CAPITOL—TODAY
THE SKY RAIDER

The Evening Examiner

PROBABILITIES.
Fresh west and southwest winds; fair, and on Friday, stationary or a little higher temperature.

VOL. LVI., No. 153 — PETERBOROUGH, THURSDAY, DECEMBER 31, 1925 — PRICE THREE CENTS

Vote For and Elect NAGLE PHELAN For MAYOR
AND EFFICIENT, ECONOMICAL CIVIC GOVERNMENT — advt.

UTILITIES COMMISSION PROFITS SHOULD BE USED TO REDUCE THE RATES MRS. STEVENSON ADVISES

Women's Point of View Suggested at Final Meeting of Candidates.

SOME ABSENTEES.

Last Shots in Municipal Campaign—Peterboro's Problems Discussed.

Contestants in the municipal arena closed their campaign last night at the meeting under the auspices of the Local Council of Women in the City Council Chamber, which some of the candidates hope to grace after New Year's polling.

Mrs. A. Stevenson, president of the Local Council, acted in the capacity of chairman, and called upon the candidates in turn. W. T. Holloway, Nagle Phelan, Robert Hicks, Gordon Matthews, C. H. Ackerman, John Marshall, G. A. MacDonald, F. R. J. MacPherson, Mrs. Kate Morris, and Dr. J. J. Craig, were present and gave an account of the attitude they were prepared to take regarding civic matters.

Those invited and not present at the meeting were: W. [illegible] Robert Cotton, R[illegible] Mel. Turner, W. [illegible] Tuggey, F. Bruce [illegible] McNabb, H. M. Yelland and [illegible] Roland Wilson.

Mrs. Stevenson [illegible] that she would apologize [illegible] Tuggey as she believed [illegible] receive his invitation in [illegible]. She also mentioned [illegible] Mr. McNabb was out of [illegible]. It was regrettable, Mrs. [illegible] declared, that more were [illegible] present. In her opinion a meeting of tenants and owners was essential before a municipal election and she thought that the men should maintain the association. Considering the nature of the meeting, Mrs. Stevenson thought it advisable to impose time restrictions and ten minute periods, with a possible extension of five minutes, were decided upon.

W. T. Holloway.

The [illegible] speaker called was Mr. Holloway [illegible] paid a tribute to the ability [illegible] in politics, saying that [illegible] cleaner morally and less [illegible] grafting impulses. The [illegible] he declared was of major [illegible]. It made no difference who was in the mayoral chair; the [illegible] would still of necessity be submitted to the will of the people. [illegible] public was not yet fully prepared to vote on the matter, and it would not carry if it were submitted, he said, as the majority was not yet ready. The city had managed to [illegible] along without it so far, and according to information he had received, the plans, if carried out, would involve an outlay which could best be described as extravagant.

There has been too great an outlay for paving last year, he asserted, claiming that $132,000 was too great an outlay to [illegible] to the already stupendous debenture debt. He was willing to be convinced that the school extension might be carried out, and said that if he were elected he would be prepared to submit the matter to a public vote within three months. Personally he was not opposed to schools, but was opposed to schools being built now.

Nagle Phelan.

Nagle Phelan denied that expenditures had been exorbitant. The sewage disposal plant construction was forced upon the city by the government. In the past year no paving had been done—not a foot of paving had been laid down. True, in 1924 there had been considerable done. Mr. Phelan said he was not advocating an extensive paving programme but he did contend that a certain amount of paving should be done each year. It would be for the council to say next year whether or not the city should continue. A by-law should be passed by the council which would permit the construction

(Continued on page 10.)

"Chamber Of Maniacs," Says Conductor Of Parliament

PARIS, Dec. 31.—(United Press).—The Parisian declines to take his crisis too seriously, especially his political ones. So it happened that an auto bus conductor was applauded by his passengers when, stopping before the Chamber of Deputies, he blithely called out "Chambres Des Fous," meaning in polite English "Chamber of Maniacs."

LOVE WAS CAUSE OF MURDER PLOT BY AGED WOMAN

Mrs. Eliza Nusbaum, 58, Admits Plotting Husband's Murder.

LOVER HELD.

Forced Another Man to Kill Nusbaum, and Helped Move Body.

CHICAGO, Dec. 31 (Canadian Press) — In the 44 years of their married life her 65 year old paralytic husband bought her an ice cream once, while John Walton Winn, a former convict, loved her and waited 15 years for him to die.

This was the defense of Mrs. Eliza Nusbaum, a 58 year old grandmother, in a confession, which police say she made, of plotting with Winn and three others to kill her husband Albert, whose battered body was found yesterday on a south side prairie.

Winn, at a pistol's point, compelled Edward Goff to kill Nusbaum with an axe, Goff said in a confession. With two pairs of ice tongs, Winn and Goff hauled the body into the attic of the home of Mrs. Delilah Martin, held as an accessory. After supper they redressed the body, loaded it into Nusbaum's sedan and carried it to the prairie, abandoning plans to burn the house or bury the body in a back yard.

Winn, 37, was arrested in Crown Point, Ind., and brought to Chicago early today. Held also were Goff, Mrs. Martin, and Marion Stringham, whose clothes were used to garb the body.

The first accusation against the grandmother came from her eldest son, Roscoe, the father of eight children.

Roscoe told of a love affair of 15 year's duration between his mother and Winn. She gave Winn $230 a month of his father's money, Roscoe said.

WANTED: A FIRST-CLASS BRASS MOULDER. ALSO AN EXPERIENCED OPERATOR ON MOULDING MACHINES FOR BRASS CASTINGS. APPLY CANADIAN GENERAL ELECTRIC CO., PETERBORO. 3d154 3722

Skate the New Year In To-Night at the
COGNAWAGA RINK
Big Novelty Night. Skating from 8 to 12.15. Grand March, Contest, Prizes. Admission 15c and 20c. No Season Tickets. Skating To-morrow Afternoon and Evening.
1d, 154, 3775

THE OLD YEAR DIES—HAIL THE NEW

THE sun flares red and dim behind leafless trees in country and town, touching with its last rays the windows of farm and city homes, making us all kin in its setting glory. The stores are closing. The chores are nearly done. The factories are silent at the close of the day. The children are ceasing their play. The day is ending, and in a few hours it will have closed a year. The last sands are reluctantly falling in the glass. To-morrow is a new day and a new year.

AS THE years pile end on end it seems Time is hastening his stride, and the future does not appear so illimitable. Yet youth and life and love go on just as they used to, with the same insouciance and the same merriment. At the end of the year—another added to those that have gone before—we wonder that youth should continue, and we would, if we could, wander back over the path we have trod to gather up the fragments we missed, or spurned; to see if it is all lost to us or whether there is something left, some strength that we have gathered.

We are loath to let this year go; we would hold it back if we might. We have difficulty in grasping the truth of change, in venturing on new and uncharted seas, in yielding to the inevitable. But we ought not to be dragged protesting from the scene of triumphs or successes or affections, catching desperately at every doorway and fence post; we should walk off smiling. It is easier said than done. It is not a pleasant moment when a man first recognizes that he is out of place in his favorite sport; that dancing is rather too heating to be decorous; that he cannot rush off after a meal without suffering indigestion; that his step is less springy and his eye not so true. These are sad moments which we all of us reach, but which were better laughed over than fretted over. And let us laugh tonight at the passing years—laugh at the mistakes of youth and smile over our young fancies that died with some other year's end.

FOR after all the advancing years bring gains that cannot be obtained except by time's passing. There were sharper ecstasies in youth; keener perceptions; more passionate thrills; but then the mind also dipped more swiftly and helplessly into discouragement, dreariness, and despair. Life is not so rapturous in middle age, but it certainly is vastly more interesting. There are still doors to open upon mysterious and wonderful places; an enchanted forest, a solemn avenue, a sleeping glade.

Other doors have already been opened in traversing the corridor of life. One showed a dusty, work-a-day place, full of busy forms bent over intolerable tasks amid the din of factory and workshop. Another opened on to a bare and melancholy place, a hillside strewn with squared stones that defy time itself with their burthens of chisselled sorrow. But these are mostly behind us when first the passing of the year rings a knell instead of a paen. The musty, the dreary, the every-day, has been encountered and holds no more power to appall or discomfort, but there still remain these other doors we have never opened.

PERHAPS the greatest gain that this passing year, added to the others that have gone before, brings to us is patience. In youth mistakes seemed irreparable, calamities intolerable, ambitions realisable, disappointments unbearable. But now we have found that mistakes can often be set right; that anxieties fade; that calamities have sometimes a compensating joy; that an ambition realized is not always pleasurable; that a disappointment is often of itself a rich incentive to try again.

And so we will sit tonight, while the clock ticks out the closing minutes of 1925 and he fire winks and crumbles into ashes and the bells chime out greetings to the new year. We have happy memories and rich gifts from the past. For the future we have unlimited promises, though we see but a step ahead. And overhead, above all the stir and murmur of life and untouched by the speeding years, hang in the dark sky the unchanging stars.

—J. R. H.

Alma Gluck Makes Money To Blast Old Theories

NEW YORK, Dec. 31.—(United Press). — Mrs. Efrem Zimbalist, better known to opera patrons as Alma Gluck, has blasted the old theory that artistic genuis has no place in business. With the royalties from her song "Carry Me Back To Old Virginny" Mrs. Zimbalist paid $127,000 for a house at seventy-second street and Park Avenue here. Articles have been signed for its sale at a price of $300,000, she announced.

A HAPPY NEW YEAR

DURING THE YEAR that closes at midnight tonight The Examiner has endeavored to fulfil its mission in the highest ideals of journalism. In news dissimulation, instruction, and entertainment, it has broadened its field and enlarged its services to its readers. A renewed effort has been made to meet the varying needs of community life. New emphasis has been laid on local news and features; intimate stories of the city and the rich country of which it is the centre.

Many have helped us discharge our duty to our readers; helpful criticism has been made, and many heartening words of commendation passed.

News has been presented impartially and completely, without color, rancour, or comment. The Editorial policy has followed sane, unselfish lines, looking to the good of the people and the building of a greater city. Entertaining features have been added. And all has been done in the one clear, uncertain aim—to make The Examiner a newspaper that would be welcomed in every home, without a printed word that would outlaw it from the most select and most guarded family circle.

And now, on the Eve of a New Year, with its renewed opportunities and hopes and aspirations, we wish our readers and their families the greatest happiness, felicity, and prosperity.

ROMANTIC FIGURE OF DRUSE RAID IN OLD DAMASCUS KILLED OUTSIDE CITY

Hassan El Kharrat, Former Night Watchman, Incarnation of a Henty Hero of Historic Novels—Knew Obscure Alleys.

DAMASCUS, Dec. 31 (Canadian Press).—Hassan El Kharrat, a former night watchman in Damascus, who was considered the leader of the Druse incursion which led to the French bombardment of Damascus of October 18 to 20, has been killed in fighting outside the city.

Kharrat has played a romantic and sometimes a comic role in the Syrian revolt. He styled himself "Pasha," and with his intimate knowledge of streets and alleys of the city was a useful leader of the revolutionary raids. He never interfered with the Christian population of Damascus, and once he sent a sarcastic note to General Sarrail, the former French high commissioner, twitting him with responsibility for the suffering of the Christians of the city.

Kharrat usually led attacks against posts of the Syrian gendarmerie, where he disarmed the defenders and stripped them of their uniforms. His most recent exploit was his announcement that he had detailed 40 ment to cut off the head of Henry de Jouvenel, the present high commissioner.

FLOODS, LIGHTNING AND FIRE SPREAD TERROR IN BRITAIN; FACTORIES AND HOUSES BURN

Chimney of Poor House Falls, Burying Forty Aged Inmates.

LIGHTS OUT.

Dislocation and Havoc Wrought By Terrible Storms To-day.

LONDON, Dec. 31 (United Press) — Floods, lightning and fire wrought serious damage and dislocation throughout the British Isles today. Many factories and dwellings were burned when struck by lightning and some towns were dark through the crippling of their lighting plants by the storms.

In the slums of London's east end, a huge chimney of a poor house fell, burying forty aged men inmates who were still abed. One was killed and eight injured.

Today's high water and lightning were the aftermath of heavy rain storms yesterday when in greater London alone 11,000,000 tons of water fell within an hour.

DAM BURST.

VIENNA, Austria, Dec. 31. — (Canadian Press.) — A despatch from Oedenburg, in Burgenland, Westren Hungary, says a dam at Kleinraab, on the Raab river, burst last night, menacing thirty villages.

An unconfirmed report states that thirty-six miners were drowned when the salt mines at Maros-Ujvary, were flooded.

RUHR VALLEY FLOODED.

ESSEN, Ruhr Valley, Germany, Dec. 31.—(Canadian Press.)—The Ruhr river, swollen by rains, is rising alarmingly. Rural sections around Essen are flooded.

LONDON, Dec. 31 (Canadian Press).—Great Britain was struck by another westerly gale last night, bringing heavy rainstorms, which further raised the waters of already swollen rivers. During the height of the storm in London two men were killed and eight injured, when a chimney crashed into the dormitory of a Stepney workshop. More than 100 telegraph and telephone lines are down in the country. There is only one communicating with Dublin, and service to the Continent is seriously dislocated.

A mail train crashed into fallen trees at Berwyn, Wales, but escaped with damage to the locomotive. The roofs of houses in the Reading district were demolished and much material damage was done in Yorkshire villages.

SAVED THE EMPIRE.

Colonel Amery, British colonial secretary, whose courage at Geneva on the Mosul question saved the empire from becoming the mock and derision of its foes, and the despair of its friends, in the opinion of Lloyd George.

THE WEATHER.

In yesterday's papers there was an account of a large meteor that passed over New York State, and descended to earth in that state on Tuesday evening. This same meteor was seen by a number here in Peterboro, and several spoke to me yesterday of having observed a very large "falling star," in the southern sky. "Falling stars," so-called, may be seen any cloudless night. A meteor, though of the same nature, is a much larger body, and succeeds in reaching the earth without being entirely consumed in its rapid passage through our atmosphere. Astronomers say that scattered through space there are innumerable small bodies (probably the fragments of a planet that has met with disaster at some period) and that when these fragments come within the attractive power of our earth, they fall by the force of gravitation. The smaller pieces are entirely consumed by the great heat they generate when they strike our atmosphere, while the larger pieces sometimes reach the earth with their characteristic glazed appearance. Specimens may be seen in almost any museum. As to-morrow will usher in a New Year permit me to wish the reader a bright and happy one.—W.P.

OLD YEAR CLOSES WITH RUMBLE OF ENMITY AMONG THE NATIONS THAT MAY FLARE INTO OPEN WAR

Chamberlain's Meeting With Mussolini Intrigues the Italian Press.

PEACE A DELUSION.

Europe More Than Ever a Powder Mine—Trouble Brews in Orient.

ROME, Dec. 31—The meeting of Premier Mussolini and Sir Austen Chamberlain, the British Foreign Secretary, at Rapallo Tuesday furnished occasions for the Fascist press to renew its previous strong expressions of skepticism regarding the league's proposed disarmament meetings.

In addition to the extremist L'Impro and Il Telere, which continued to fulminate against Germany, even the Corriere D'Italia, which usually is comparatively mild, emphasizes the assumption that the Italian Premier and Sir Austen talked about the new Russo-Turkish treaty rather than the plans for giving effect to the pacific principles laid down by the treaties of Locarno.

The Corriere D'Italia says clouds of trouble appear everywhere on the horizon. "In the Orient the Chinese anarchy is overshadowed by another fire which again places the United States and Japan face to face."

Suspects Germany

L'Impero under the title of "The Utopia of Disarmament," say that Europe is more than ever a powder mine. This paper enumerates various questions which might touch the match at any time, and devotes more than a column to trying to prove that Germany, in spite of her professions of helplessness, is really the best armed nation in Europe, principally because of her united spirit of revenge.

Il Tevere declares that the "spirit of Locarno appears more and more as a colossal deception which is damaging to sincere, honest and chivalrous peoples." This journal says that Locarno is a benefit to France, but only because it represented an internal victory for the government in power, but that in reality Germany has profited most because Locarno enabled Germany "to chloroform the rest of Europe."

42 Mexican Miners Killed Death List May Increase

EAGLE PASS, Texas, Dec. 31 (Canadian Press).—Forty-two bodies have been brought out of a Mexican National Railway coal mine at Palan, State of Coahuila, where an explosion occurred Saturday.

News of the disaster reached here by courier, and reports last night were that other dead probably were in the mine. A score of miners seriously injured have been accounted for.

The blast is believed to have been caused by the breaking of a miners' safety lamp which ignited gas in the mine.

Palan is about 85 miles from Eagle Pass.

MR. MASON SAYS FACTS TWISTED

Answers R. R. Hall's Statement That Rates Have Increased in City.

AVERAGE DOWN.

To the Editor of the Examiner:

Dear Sir: Mr. R. R. Hall, in his letter to the Examiner last night continues his policy of distorting facts. He states that the water revenue is up 83 per cent., but he ignores the fact that the number of consumers has increased very considerably, and also the fact that in the period which he discusses, the filter plant was built and placed in operation and that this additional cost was added to the water rates. At the end of 1922, afer a full year's operation of the filter plant, the number of consumers was 5030 ,and the revenue received was $65,984.65, or an average cost of $13.12 per consumer per year. In 1924 the number of consumerswas 5309, an increase of 279, and the revenue received was $64,479.62, a decrease of $1505.03, and the average cost to the consumer was $12.14, decrease of 98 cents. During this period two reductions in rates had been made, one of 10 per cent., and the other of an additional 5 per cent.

He states that the revenue from the household light was increased 121 per cent. Let any light user examine his bills for this period and he will find that he cannot by the wildest imagination justify R. R. Hall's statement. The number of light consumers in 1919 was 4257 with a total K.W.H. consumption of 1,378,472, or an average yearly consumption per consumer of 324 K.W.H. which cost the consumer 3.3c per K.W.H.

In 1924 the number of consumers was 5266, an increase of 1009, and

(Continued on page 2.)

WANTED AT ONCE — NIGHT WATCHMAN WITH THIRD CLASS ENGINEER'S CERTIFICATE. APPLY BONNER-WORTH 3d 2 3734

BROCK ST. RINK
NEW YEAR'S EVE
SPECIAL BAND, CONCERT AND
SKATING
Until 10.30. Ice Cleaned at Half Time.
NEW YEAR'S NIGHT
BIG HOCKEY GAME—ST. MARY'S SENIOR O. H. A. TEAM vs. PETERBOROUGH
1d, 154, 3762

HYDRO ELECTRIC Railways
PETERBORO DISTRICT
NOTICE
15 Minute Service Will Be Provided on New Year's Day on All Lines from 10 a.m. to 6 p.m.
George Street Line—From McGill to Hilliard.
C. G. E. Line—From George Street to Chamberlain and Monaghan Road.
Charlotte Street Line—From Patterson to George Street.
Park Line—From Bonnaccord to Park Street.
15 minute Service New Year's Day from 10 a.m. to 6 p.m.
10 minute Service from 6 p.m. to 11 p.m.

Open House on New Years Day at the Y.M.C.A.
All young men invited regardless of membership. Refreshments served Afternoon and Evening.

HOCKEY
OPENING GAME NEW YEAR'S NIGHT
BROCK STREET RINK
The fast St. Mary's Senior O.H.A Team vs. Peterborough
Senior O.H.A. team. Game called at 8.30 sharp.
285 Reserved Seats - - $1.50 plus tax
140 Reserved Seats - - $1.00 plus tax
75 Reserved Seats - - 75c plus tax
General admission - - - 50 cents

MARK ST. RINK
The Mark Street Rink is being run this winter by a committee of the Board of the Church.
General Skating — every afternoon and evening—admission, 5 cents and 10 cents.
Band—Monday, Wednesday and Friday evenings—admission 15 cents and 20 cents.
Hockey practices and games — phone either 2464 or 1631w.
K. THROOP, Sec'y — E. AGNEW, Caretaker.
Melody Band Wednesday and Friday Nights—8 to 10 p.m.
Booth Open..
2d-154-3733

VOTE FOR ALDERMAN W. J. HANCOCK Whose Policy is to Give the People a Voice in All the Larger Issues
[Advt.]

FOR SALE

$5,500 will buy new bungalow; all conveniences. West side.
$4,000 will buy new dwelling; all conveniences. South side.
$2,800 will buy brick dwelling in good condition.
Several dwelling to rent also. Farms for sale in different parts of the county.
See our list if you are in the market to buy.

W H TAYLOR
163 Hunter St. W., or Phone 1462.

LIVESTOCK FOR SALE

FOR SALE—BAY HORSE, 8 YEARS old; apply 27 Dumbie Ave. 3d-155-4906

FOR SALE—GOOD SOW WITH TEN young pigs. Phone 50 r 4, Omemee. W. E. Faulkner. 3d-156-4918

FOR SALE—GOOD HOLSTEIN COW, due to freshen right away; Daniel Delany, Lakefield, R.R. No. 4, phone 2 r 22. 3d-155-3735

FOR SALE — GENERAL PURPOSE horses; apply 508 Elm. 12d-31,2,5,7,9,12,14,16,19,21, 23,26-4941

FOR SALE—ONE YOUNG YORKshire sow due to farrow early in January. Apply B. T. Lawrence, R.R. No. 7, Peterboro. 2d-31, 4, 6-4921

TEAMING & CARTING

WANTED — MOTOR CARTING, ALL kinds, long or short hauling. Beatty Bros. 'Phone 2169-891r2.

HELP WANTED—Female

WANTED — EXPERIENCED MAID, apply 558 Gilmour. 3d-154-4717

WANTED — COMPETENT COOK general; family of three; wages $35. Box 4895 Examiner. 3d-154-4895

GIRL WANTED FOR GENERAL Housework, to go to country; apply stating wages to Box 4939 Examiner. 3d-156-4939

WANTED — GIRL TO HELP WITH housework and care of one child; must be honest and respectable; Box 19, Campbellford. 6d-158-3776

WANTED—RESPECTABLE MIDDLE aged lady as housekeeper for country family of four; no outside work; no objection to one child; apply 573 Sherbrooke St. 3d-155-4918

HELP WANTED—Male

SALESMAN FOR LINE OF LITHOgraphed labels, stickers, art calendars, etc. Good sideline. Wright Litho Co., London, Ont.

WANTED—SPECIALTY SALESMAN must be hustler and come well recommended; Box 4934 Examiner. 3d-156-4934

WANTED

WANTED—CUTTER, MUST BE IN good condition. 'Phone 994 r 31. 3d-156-4923

WANTED TO BUY—A MILK ROUTE, apply F. J. Merrett, dairyman, Burnham St. 3d-156-4931

WANTED—OLD GOLD AND ARTIficial teeth; apply Phillips Dental Lab., 408 1-2 George. 26d-154-4391

WANTED — RAGS, BONES, OLD stoves, copper, brass, zinc, rubber, auto tires, wood ashes. Will send a man and clean your cellar or ash Stevens, 384 Mark street, or 'phone house, free of charge. Address 3082 12d-14-3658

FOR RENT

FOR RENT — MODERN, HEATED Apartments; apply 437 George St. dtf-1868

FOR RENT—HEATED OFFICE ON George street. Apply 437 George street. dtf

TO RENT—SIX ROOMED HOUSE—light and water; near Bonnerworth. Apply 282 Hunter St. 3d-155-4907

HERE IS A REAL SNAP—8 ROOM Brick House; central; full plumbing, $20; and quite a variety at all prices; apply 344 King St. 3d-26, 28, 30-4841

FOR RENT—$14, $15, $18, $20 SMALL Houses handy to main part city; $10, $11, $13 small houses, south end; apply 421 George St., phone 273 evenings. 5d-157-4904

TO RENT — ROOMS FOR LIGHT housekeeping; phone 1754J. 3d-154-4891

TO RENT—5 ROOMS, SHERBROOKE Place; furnace; side entrance; clean; cheap rent; apply 204 Brock. 3d-155-4909

TO LET—NEW BRICK HOUSE, ALL conveniences; close to street corner, south end; apply H. Wilson, 2 King George St. 18d-162-4779

FOR RENT — OFFICE, HEATED; Apply Bank of Toronto. dtf.-3055

HOUSE TO RENT— 589 DOWNIE street. Apply 437 George street. dtf-1287

TO RENT—ON SEPT. 1, 1925, NO. 374 Water St., apply 437 George St. dtf.-1579

TO RENT—FIRST CLASS 5 ROOMED Apartment, every convenience; Charlotte St. West, phone 751. 8d-154-4892

AUTOS FOR SALE

CAR FOR SALE—FORD SEDAN—model '21 in first class condition; five good cord tires; $335 cash; Box 3636 Examiner.

AUTO FOR SALE — 1925 5 PASSENger Overland Touring for sale, only run 2000 miles; owner leaving city. Apply 264 Stewart St. 3d-154-4883

FOR SALE—CHEVROLET TOURING for sale, model 1921; cheap for cash or terms; a ladies' heay coat, size 38, cheap, $4; apply 91 Smith. 3d-155-4910

LOST

LOST — $10 BILL EITHER ON George or Hunter street; finder please leave at Examiner. 3d-155-4901

LOST—BLACK AND TAN HOUND in Manvers; finder please notify Alfred Crowe, Keene, R. R. 2, phone 22 r 24. 3d-154-4885

LOST — BLACK AND WHITE Beagle dog, about ten months old, white ring around neck, four white legs, white streak up hip; Finder phone 427. 3d-156-4936

LOST — BETWEEN POST OFFICE and Capitol or in theatre; a small black purse containing a considerable sum of money; finder kindly leave at Examiner office and obtain reward. 3d-156-4937

LOST — ON MONDAY IN G.W.V.A. hall or vicinity, gold cuff link, initialed R.W. Finder kindly leave at Examiner or phone 1165m. 2d-155-4938

FOR SALE

FOR SALE—PAIR HOCKEY BOOTS and Skates, size 3 1-2; apply 18 Maria St. 3d-154-4884

FOR SALE — TWO CUTTERS in good repair; cheap; 169 Hunter St East. 3d-155-4942

FOR SALE — STEEL RANGE, ALmost new, bargain; apply 505 King street. 3d-156-4943

FOR SALE—MAN'S FUR COAT, ALso cloth coat Apply 314 Boswell. 'Phone 805. 3d-156-4922

FOR SALE — HIGH BACK CUTTER and set single harness, $10 each; also cheap driver; apply 5 Edison Avenue. 3d-155-4905

FOR SALE — GOOD DRY MIXED body wood; maple, birch, tamarack, $5 per horse load; phone 558; 508 Elm. 6d-159-4942

FOR SALE — MAN'S COON COAT; size 42; very cheap at price of $17.50 for quick sale; apply 374 George or phone 433. 2d-155-4930

FOR SALE — SABLE COLLAR AND and cuffs for lady's coat; also Persian lamb collar piece; sacrifice for quick sale; Box No. 4924 Examiner. 3d-156-4924

FOR SALE—SMALL SIZE CABINET Phonograph and records, cheap for cash if sold tonight; apply 265 McDonnel St., Peterboro. 3d-154-3723

FOR SALE—A PILE OF DRY STOVE wood and square timber for sills; also plates at a bargain; John Servius, 94 Bennett St., ring 914r evenings. 2d-155-4926

FOR SALE — STOCK OF TIMOTHY hay, stock of Clover, also Massey Binder, 6 ft. and second hand Mower, Brantford; apply Thos. Post, phone 990 r 15. 2d-154-4915

WOOD FOR SALE — MIXED SOFT Slabs, 12 in., $3.50, truck load; Maple Slabs, 12 in., $5.00 truck load; Hardwood, 12 in., $6.00 truck load while it lasts; phone 293 day or night; J. F. Gray. 6d-158-4911

FOR SALE—SPECIAL HEAVY DRY Mixed Salbs, per half cord, cut, $4; Harwood Slabs, $5.50 per half cord, cut; also Hemlock, pine and basswood slabs; telephone Purdy's, 650; nights 1922w. 12d-164-4916

FOR SALE—PHONE 1937 FOR YOUR wood, body hardwood, cut, $6.50 per half cord; heavy hard slabs, cut, $6.00 per half cord; hemlock slabs, cut, $4.50 per half cord; W. J. Fitzgerald, Perry St. 26d-157-4495

FOR SALE—WHY BUY IN WOOD when you can get it all cut and under cover; body hardwood, hard slabs and good grade of all hardwood at $10 per cord, cut and dry. W. H. Baker, phone 676; evenings, 1830M. 26d-179-3774

NOTICE

NOTICE—PIANOS POLISHED; FINE lines taken out; re-polished like new; phone 258. 3d-156-4940

NOTICE — TAXIDERMIST WORK done. Have your specimens mounted. Apply 156 London, phone 878. 26d-159-4532

PLUMBING AND HEATING, GENERal repairs of all lkinds. Fred Goodfellow, 'Phone 1642M. 12d-162-4862

NOTICE—P. DUNFORD, PLUMBING Contractor, frozen pipes and emergency jobs done. Day and night. 'Phone 1732F. 12d-26,28,29,31,2,5,7,9,12,14,16,19-4869

SPECIAL NOTICE. CUT THIS OUT, it will pay. House repairs, cellar to roof; furnaces, stoves expertly cleaned, complete one-fifty, and repaired. We also have hospital for every description of broken goods, from electric irons, furniture to pair of scissors. Costs nothing to phone. Small trial will surprise you how cheap we work. Wm. J. Bull. 1086M.

WANTED

WANTED — A SMALL FURNISHED Apartment, suitable for two young ladies; centrally located; Box 4882 Examiner. 3d-154-4882

Voice Of The People

SUNDAY BATHING.

The Editor of The Examiner.

Dear Sir:—May I be pardoned to voice my views on the Sunday bathing question. I cannot, for the life of me, see what harm there is in bathing on Sunday. If the person or persons who have the convenience for a bath at home on Sunday wish to have a bath, they have one, whether it is Sunday or not, but there are others who have not this convenience at home, but who need a bath quite as much, and perhaps more so, than those who have their baths at home; therefore, what harm can there be in it. To my thinking, it is just a few of our citizens who are real killjoys, who really think it is a sin to even strike a match on Sundays, who oppose this thing, and yet perhaps they are the very ones who set out early in the morning on Sundays, in their cars, to spend their Holy Day, in splashing about on the beach at Cobourg, and yet we, who are less fortunate, have to be content with just a look at the water running down the river, never daring to venture further, in case we should be ordered off. Now, I hope that our voting citizens will do their best on this question, and open up for us one of the many pathways of freedom that are closed to us to-day. Yours truly,

—P. T. King.

549 Harvey St., City.

FROM MR. HICKS.

December 31, 1925.

The Editor of The Examiner.

Dear Sir:—It would not be fitting at the close of my brief campaign for the Utilities Commission to let pass unnoticed my appreciation of the impartial conduct of your paper during that time.

The fact that you have given front page space to the Utilities Commission for reply, when the attack appeared on that page, is much appreciated.

The same courtesy having been extended to the writer makes me feel doubly grateful and I extend to you and all the staff of The Examiner, and to all the citizens of Peterborough, regardless of their opinions on municipal affairs, my sincere wish for a Happy and Prosperous New Year.

—Robert Hicks.

FROM MR. MERRILL.

To the Editor of The Examiner.

Dear Sir:—I wish to apologise to the Women's Council for showing my North of Ireland blood after the close of the meeting last night, when Dr. Holloway told me to shut my mouth—that I was not paying any taxes. Now it is up to the tenants of this city to show Dr. Holloway and others of his type that 100 per cent., and not 38 per cent., of the citizens constitute the people and so far as the mayor for next year is concerned it is up to the electors to lay aside every prejudice and weigh those two men from a stand-point of merit, efficiency and service. So long as I eat my bread and butter in Peterborough I am going to take an interest in its affairs and I hope it will be for the welfare of the city, both morally and politically. Thanking you, I remain,

Yours truly,

—W. H. Merrill.

SUNDAY BATHING.

The Editor of The Examiner.

The issue before the citizens of Peterborough now in connection with Sunday bathing, and the attitude of the Ministerial Association on the same, seems not to be very clearly understood, if one is to judge of it by The Examiner editorial and Voice of the People columns.

In this connection we are not here and now concerned with the question as to whether it is right or wrong for any individual to bathe for cleanliness or pleasure on the Lord's Day, nor do we state and define any legal objection, whether as to the responsibility of the parties using the city's beaches on Sunday, or the city in providing them facilities. The question we raise, and co mend to the attention of citizens is one of public policy on the part of the city.

Throughout Canada, so far as history declares, and practice emphasizes, and so far as evidence of any statute is concerned, it has never been the policy of anybody formally representing the people within any limits whatsoever to impose by its authority any religious ceremonial or duty on the Lord's Day. On the other hand, however, these bodies have always encouraged and fostered such religious exercises on the day thus set apart. This they have done by themselves abstaining from all public functions, even of a social character, and by suppressing all disquiet and disorder on that day, having in view the most favourable conditions for the development in moral strength of both the individual and the nation. This responsibility to foster all that is best in our national life rests upon all public bodies and public representatives in any capacity.

This ideal has been well exemplified by His Majesty the King, when, as Prince of Wales, travelling in India, he distinctly disavowed all public functions, and refrained from accepting social entertainment, or encouraging any travel on the Lord's Day.

That the city should not, by the employment of labour, provide, on the Lord's Day, amusement for the public, is our conviction. Should it do so, it at once enters upon a campaign of education in the direction of secularizing the Day in the minds of the people. It may not command the religious observance of Sunday, but it likewise ought not to commend the secular use of the Lord's Day by making provision for public amusement, especially in the light of all the prestige that the city authorities carry in any of their public acts.

The question broadens itself out in this fashion, that if the city provides, on the Lord's Day, one form of amusement in which one class particularly is interested, it ought reasonably to be expected to provide other forms of amusement that would appeal to other classes. Otherwise you would have the class legislation feared by The Examiner. A step in the direction such as that to which we now state objection means ultimately going the whole way in the direction of providing Sunday amusement.

In a word, therefore, our contention is, that the city ought not, as a matter of sound public policy, to employ labour on Sunday and thus or otherwise provide amusement for the public under city auspices on the Lord's Day.

When, several years ago, it was proposed to open the Toronto city slides for use on the Lord's Day, the viewpoint hgrein set forth was presented to the Board of Control, and the slides remain closed on Sunday. Thanking you. Faithfully yours,

—M. C. M.

To the Editor of Peterboro' Examiner.

Dear Sir:—I have been very interested in reading the discussions of the various questions which comprise the issues at the election tomorrow, and to my mind the two outstanding questions are the ones affecting the financial position of this city. I believe in education, but it is not only a question of education but the question is whether many of the ratepayers are to be allowed to live and keep their property or whether the hard-working, industrious man who has scraped enough together to buy a home is going to be beggared through the high taxes. No vote should be given tomorrow to anyone in favor of increasing the burden of taxation without first submitting the question to those who have to carry that burden. Thanking you. Yours faithfully,

—George Leader.

BOARDERS WANTED

BOARDERS WANTED — WARM large room; 185 King. 3d-154-4893

BOARDERS WANTED — TWO GIRL Boarders; central; apply Box 4944 Examiner. 3d-156-4944

BOARDERS WANTED — $6 PER week; all conveniences; phone 1856F. 3d-156-4928

BOARDERS WANTED — WARM room with board for gentlemen; apply 141 London. 6d-159-4935

BOARDERS WANTED — $6 PER week; all conveniences. 'Phone 1856F. 3d-153-4878

BOARDERS WANTED—TWO YOUNG girls or young men to room together; warm; central; and all conveniences. Apply 114 London street. 6d-155-4879

HOUSES, REAL ESTATE

REAL ESTATE—MUST BE SOLD—3 room Cottage, central, water, lights and good lot; with small payment and balance like rent, $1200; apply 344 King St. 3d-156-4899

FOR SALE — NEW HOUSE, DESIRably situated in the West End, centre hall plan, oak floors through out and modern in every respect; easy terms to suit purchaser; apply 437 George street. dtf-3483

FOR SALE—HOME AND LOT IN the Village of Keene. Eight-roomed frame home, durably built and warm; cellar, woodshed and good well. Half-acre of ground; eight to ten apple trees, fall and winter fruit. Price $800. Apply in person to James Shearer, Keene, or by mail to A. E. Nelson, the High school, Kincardine. 3d-156-4919

WORK WANTED

WORK WANTED—WOOD SAWING done and Hardwood Slabs for sale. M. Delong, phone 1244w. 6d-157-4886

Telephone 790 When You Want Your
Piano Or Organ Tuned.
Player Pianos a Specialty
All Work Guaranteed
W. H. CUNNINGHAM
560 Weller Street

FOUND

FOUND—A SUM OF MONEY—OWNer may have it by proving property and paying expenses. Apply Bank of Toronto. 6d-154-3647

MR. MASON SAYS

(Continued from Page One.)

the total K.W.H. consumption had increased to 3,119,460 K.W.H., or an average yearly consumption per consumer of 612 K.W.H., due to a greater use of electricity through ranges, water heaters, washers, irons, etc., and that the cost per K.W.H. had been reduced to 2.6c.

A typical example will illustrate this point: A consumer using current from the Commission's lines in 1922 had an installation consisting of lights, iron and toaster, and his bill for the months of January to March was $4.04 for a consumption of 132 K.W.H., or an average cost per K.W.H. of 3.2c. He installed an electric range and water heater during the following summer and for the same period in 1924 his bill was $11.36 for a consumption of 783 K.W.H., or an average cost per K.W.H. of 1.45c. This consumer paid more to the Commission in 1924 than in 1922 by $7.32, and he also used 651 K.W.H. more, but the average cost was reduced from 3.20 cents to 1.45 cents. The same facts apply to the commercial light consumers, the average cost having decreased from 2.2 cents per K.W.H. in 1919 to 1.7 cents per K.W.P. in 1924.

As with these Departments, so with the power consumers The increased revenue was due to increased business. New industries have come to the city in that time and the average horse power consumed has increased from 2317 H.P. in 1919 to 4051 H.P. in 1924.

This is an impartial statement of facts.

E. F. MASON.

December 31, 1925.

THREE WEDDINGS IN JAPANESE ROYALTY

Official Sanction of Emperor is Expected—Planned for Spring.

TOKYO, Dec. 3 .— The private engagements of several Princes and Princesses of the Blood have been announced and the official sanction of the Emperor is expected.

Prince Karuhito Kanin, Jr., son of Prince Kanin, is to marry Miss Naoka Ichijo, fourth daughter of the late Prince Saneteru Ichijo. Princess Hanako Kanin, sister of Prince Kanin, Jr., is to wed Prince Hironobu Fushimi, Jr., third son of Prince Hiroyasu Fushimi, and Prince Takehiko Yamashina, first son of the late Prince Kikumaro Yamashina and the only Prince attached to the Naval Air Corps, will take as his bride Princess Chikako Nashimoto, daughter of Prince Morimasa Nashimoto.

The three weddings have been planned for the Spring.

FOSTER ANNOUNCES STAND ON LIQUOR

Toronto Mayor Favors Government Control and Local Option.

TORONTO, December 31. — Canadian Press. — As a climax in his election campaign, Mayor Foster last night sprang a surprise by announcing to the electors his stand on the liquor question. He declared:

"I say there should be government control, with local option if you want it in your section."

He further stated: "I hear from Provincial members that the government is going to the country in June, and that the issue is to be government control. I think this should be the issue."

ALLIED COMMISSION LEAVING BULGARIA

Final Inspection For Disarmament Is Being Made This Week.

SOFIA, Dec. 3 . — (Canadian Press.)—Premier Tsankoff was notified by allied representatives yesterday that the allies will withdraw their military control commission from Bulgaria in the immediate future. This decision has been taken as the result of the report to the Council of Ambassadors that all military provisions of the peace treaty with Bulgaria have been complied with. The commission will make its final inspection of Bulgaria's armament this week.

Parliamentary Notice

Friday, the twenty-first day of February next, will be the last day for presenting Petitions for Private Bills.

Friday, the twenty-eighth day of February next, will be the last day for introducing Private Bills.

Friday, the twelfth day of March next, will be the last day for receiving Reports of Committees of Private Bills.

ARTHUR H. SYDERE,
Clerk of the Legislative Assembly
Toronto, December 28th, 1925.
7d-31,7,14,21,28,4,11-3772

RAILWAY TIME-TABLES

CANADIAN NATIONAL RAILWAYS

Canadian National Railway Time Table corrected to date. All trains daily except Sunday.

No. 91—7.10 a.m. for Lindsay and Toronto.
No. 95—8.10 a.m. for Port Hope, Toronto, Hamilton, Montreal, Quebec, Halifax and Portland, Me.
No. 93—8.30 a.m. for Lindsay, Orillia, Midland, North Bay and Toronto.
No. 371—8.30 a.m. for Lakefield.
No. 98—8.35 am for Hastings, Campbellford, Stirling, Belleville and points on the main line east
No. 92—12 noon for Lindsay, Port Hope, Ottawa, Toronto, Buffalo, Philadelphia, New York, and makes connection with the International Limited for London, Detroit, Chicago also makes connection with the "National" for Winnipeg, Edmonton and Vancouver.
No. 373—12.05 p.m. for Lakefield.
No. 100—12.15 p.m. for Hastings, Campbellford, Belleville and Ottawa.
No. 95—5.7.4 p.m for Lindsay, Orillia, Midland, North Bay and Toronto.
No. 93—5.10 p.m. for Lindsay, Saturday night only.
No. 94—9.10 p.m for Port Hope, Montreal, Quebec, Halifax, Boston and Portland, Me. Carries through sleeper for Montreal.

CANADIAN PACIFIC RAILWAY.

(Corrected to date.)

GOING EAST—
11.57 a.m.—Norwood, Havelock, Bonarlaw, Tweed, Perth, Smith's Falls, Kingston, Ottawa, Montreal and intermediate points daily. On Sunday this train proceeds east only as far as Havelock.
8.20 p.m.—Indian River Norwood, Havelock and Tweed. Daily except Sunday.
11.55 p.m.—Havelock Tweed, Kingston, Perth, Smith's Falls, Montreal, St. John, Boston and New York. Daily except Saturday.
1.50 a.m.—Havelock, Tweed, Kingston, Perth, Smith's Falls, Ottawa
GOING WEST—
6.55 a.m.—Myrtle, Toronto, Guelph Goderich, Hamilton, Galt, Woodstock, St. Thomas, London, Chatham, Detroit, Chicago and New York. Daily.
*8.00 a.m.—Toronto (Yonge street), Owen Sound, Teeswater and intermediate points. Daily except Sunday.
7.35 a.m.—Toronto, Hamilton, Brantford, Buffalo, Rochester, Boston New York, Galt, Woodstock, London, Chatham, Detroit and intermediate points between Peterboro and Toronto. Daily except Sunday.
9.35 a.m.—Bethany, Lindsay, Orillia, Port McNichol and intermediate points. Daily except Sunday.
3.35 p.m.—Toronto, Hamilton, Brantford, Buffalo, New York, Galt Woodstock, London, Windsor, Detroit, Chicago and intermediate points between Peterboro and Toronto. Daily.
6.50 p.m.—Lindsay, Toronto and intermediate points. Daily except Sunday.

BARRISTERS AND SOLICITORS

WATSON & REID, BARRISTERS, Solicitors, 327 1-2 George Street Phone 83. Money to Loan. C. W. Hatton, K.C., J. W. Reid, Successors to A. E. Dixon.

GORDON & O'BRIEN— Barristers Solicitors, Notaries. Money to loan on easy terms. Special attention to Patents and Trade Marks. Phone 219. Hon. G. N. Gordon, K.C., J. A. O'Brien.

J. R. CORKERY, BARRISTER, SOLicitor, Notary Public. Office Ground Floor, 414 Water St., Peterborough. Five Doors North of Hunter Street. Money to loan at current rates on easy terms.

T. T. MEDD—Barrister, Solicitor, Notary. Offices over the Dominion Bank, corner of George and Simcoe streets. Telephone No. 22. Private funds to loan at current rates upon easy terms.

DUMBLE & JOHNSTON—Barristers, Solicitors, etc. Office, over the Toronto Savings and Loan Company, George Street, D. W. Dumble, K.C., W. Johnson.

S. R. HALL—Barrister, Solicitor, etc. Peterboro, Ont. Office, corner of Hunter and Water streets, over the Canadian Bank of Commerce. Trust Funds to loan on easy terms of payment.

JAMES FORDYCE STRICKLAND—Barrister, Solicitor, Notary Public Peterboro. 'Phone 191. Money to loan. 375 Water street.

WILFRID F. BUYCKE, Barrister, Solicitor, Notary Public. 395 Water street. Telephone 239.

PECK, KERR & McELDERRY, Barristers, Solicitors and Notaries. Office, Water street, Peterboro. Money to loan at the lowest current rates of interest. Telephone 1950. E. A. Peck, K.C., D. Kerr, K.C., V. J. McElderry.

MEDICAL.

DR. BUCHANAN, F.R.C.S., Edinburgh M.R.C.S., Eng., L.R.C.P., London. Eye, Ear, Nose and Throat Specialist Hours 9-11 2-4 p.m., and 7-8 p.m. 'Phone 519. Office, corner Water and Murray streets.

DR. C. C. CRAGG—Eye, Ear, Nose and Throat Specialist. Office 295 Charlotte street, formerly occupied by Dr. Neal. Hours—9-11 a.m., 2-4 p.m., 7-8.30 p.m. Telephone: House 1018. Office 2185.

VETERINARY

DR. W. F. McELROY, Vet. Sur., office and residence, 190 Charlotte St., Charlbond Bldg., Peterboro. Phone 1623J.

F. T. WEBSTER, Ontario Land Surveyor, Registered Professional Engineer, formerly with Lewis and MacRostie of Ottawa. Phone 2540.

Canada has twenty-three varieties of fur-bearing animals. Specimens of all these skins are shown in the Canadian Pavilion at Wembley.

NOTICE TO CREDITORS

In the matter of the estate of Charles Hartley late of the City of Peterborough, in the County of Peterborough, Wood-Ranger, deceased, who died on or about the 14th day of November, 1925.

All creditors and others having claims against the above estate are required to send in in writing full particulars of their claims addressed to the undersigned the Executors of the said Estate on or before the 11th day of January next (1926) after which date the said Executors will proceed to distribute the assets of the said Estate having regard only to the claims of which notice shall have by then been given them and take notice that on and after said last mentioned date the said Executors will not be liable for the assets of the said estate or any part thereof to any person of whose claim they, the said Executors, shall not then have had notice.

Dated at Peterborough this 10th December, 1925.

Arthur Stevenson and
F. G. Young,
322½ George Street,
Peterborough.

4d-10,17,24,31-3416

NOTICE TO CREDITORS.

IN THE MATTER OF THE ESTATE OF ISRAEL DEROCHER, LATE OF THE CITY OF ST. CATHARINES, IN THE COUNTY OF LINCOLN, GENTLEMAN, DECEASED.

NOTICE is hereby given pursuant to Section 56, Chapter 121, R.S.O. that all persons having claims or demands against the estate of the said Israel Derocher deceased, who died on or about the 30th day of November 1925, are required to send post prepaid to Frederick Derocher, at 90 Albert St., St. Catharines, Ontario, on or before the 1st day of February 1926, their Christian and surnames and addresses with full particulars in writing of their claims, and statements of their accounts and the nature of the security, if any, held by them duly verified by statutory declaration.

AND TAKE NOTICE that after the said 1st day of February 1926, the said executors will proceed to distribute the assets of the said deceased among the parties entitled thereto, having regard only to the claims of which he shall then have notice, and said executor will not be liable for said assets or any part thereof to any person or persons, whose claim shall not have been received by him at the time of such distribution.

DATED at Peterborough, this 23rd. day of December, 1925.

GORDON & O'BRIEN,
Peterborough, Ontario.
Solicitors for the said Frederick Derocher.

4d-24, 31, 7, 13-3633

NOTICE TO CREDITORS

In the Matter of the Estate of Joseph Thomas Cox, late of the City of Peterborough, in the County of Peterborough, Gentleman, deceased.

Notice is hereby given pursuant to Section 56, Chapter 121, R.S.O., that all persons having claims or demands against the estate of the said Joseph Thomas Cox, deceased, who died on or about 18th day of August, 1925, are required to send by post prepaid or deliver to the undersigned solicitors on or before the 20th day of January 1926, their Christian and surnames and addresses with full particulars in writing of their claims and statements of their accounts, and the nature of the security, if any, held by them duly verified by statutory declaration.

And Take Notice that after the said 20th day of January, 1926, the said administrator will proceed to distribute the assets of the said deceased among the parties entitled thereto, having regard only to the claims of which he shall then have notice, and said administrator will not be liable for said assets or any part thereof to any person of persons, whose claim shall not have been received by him, or by his solicitors at the time of such distribution.

Dated at Peterborough, this 15th day of December, 1925.

Gordon and O'Brien,
395 and 397 George St.,
Peterborough, Ontario.
Solicitors for the Administrator.

4d-18,24,31,7-3544

DEERSKINS
FURS
HIDES
WOOL
COLONIAL HIDE CO.
Lansdowne and Haggart Sts.
Peterboro, Ont.

GOING TO BUILD? YOU MAY rent a house but homes are built See our New Model Home built to scale. For plans and prices on houses, summer cottages, garages, remodeling, etc. Consult—
A. B. CUNNINGHAM
331 Reid St.

$1000 — Five roomed frame, toilet, bath tub, sink, gas; $100 down, balance as rent.
$2500—Six roomed brick, toilet, bath tub, basin, sink.
$2000—Six roomed Bungalow, toilet, bath tub, basin, sink, gas stove, blinds, linoleums, furnace.
$4200—Six acres fine garden land, 30 apple trees and all kinds other fruit; brick house; frame barn; good place for milk man.
Several heated Apartments to rent.
Have you a city property to exchange for a good 150 acre farm?

H. J. McCANNAN
Agents for Fidelity, Phenix, British and European Fire Insurance Cos.
Nugent, Phone 2508

FOR SALE
$3500—6 roomed new Brick, all modern, large lot would consider lot.
$3500—6 roomed Bungalow, new, all modern; would take good lot, west side.
$3300—6 roomed Brick, all modern, except furnace, easy terms.
$2400—6 roomed Brick, 2 piece bath, easy terms; garage.
$3500—6 roomed house, all modern except furnace, electric range, easy terms.
$2800—6 roomed house, all modern except furnace, garage.
170 acres, choice land, good buildings, close to market; would exchange for city property.
50 acres on Provincial Highway, close to city, would consider house.
Agents for Fire and Life Insurance
J. CHAMBERS & CO.
392 Water Street
Office 341.
Residence 'Phone 1594W
G. Adams, Agent, 'Phone 1291m.

FOR SALE
50 acres good land fine buildings, all under cultivation, take house $5500
Brick factory building, 2 1-2 stories, 40 x 90, with line shaft and other machinery, good village, bargain at $5000
Number of good houses to rent.
7 room new Bungalow style, all modern, west side, take lot..... $3500
7 room Brick, all modern, oak floors, very central, bargain..... $4200
6 room Brick, water, light and gas, edge of city, township tax... $2300
23 acres, nice Brick house, barn on wall, orchard, berries, close to city, sale or rent.
P. E. Rutherford Agency
282 George Street. Phone 142

FOR SALE
Comfortable Brick House, 6 rooms, modern except furnace, large lot with garage, as owner is leaving the city he will sell at a very reduced price. This property is situated in East City, very convenient to Westclox factory and Quaker Oats; price $3400
30 acres of Garden Land, situated about 1-2 mile from city; fine brick house and good barn, owner would exchange for a property in the city, or would sell sell on good terms; price $4500
6 acres of choice Garden Land, with brick house, barn, implement shed, etc., owner will sell stock and implements or will exchange for a place in city. This property is situated about two miles from city, and owner will give immediate possession; Price $5000.00
A real bargain splendid brick house containing about 11 rooms, steam heat, large lot with considerable shrubbery around house, would make an ideal apartment house, situated in a very residential section of the city; terms; price..... $6000.00
For further particulars and inspection, apply—
J. T. O'CONNELL & CO.
136 Hunter Street West
Office 'Phone, 376. Residence, 1359.
A. Mills, Agent, 'Phone 1493w

Save Your Coal
Comfort can be had and money saved on fuel if you have your windows and doors fitted with Chamberlain Metal Weatherstrip. It shuts out cold winds, and is the cheapest and most effective weatherstrip on the market.
J. H. VANCE
773 AYLMER ST.
Peterborough : Phone 1292

APARTMENT
To let; five rooms, central, conveniences, low rent.
Also Store and Garage to let.
A. LOW & CO.
385 Bethune St.
Phone 697 - N. and Hol. 1627

DAVIS-THOMPSON COMPANY, LTD.
Insurance and General Agency
433 GEORGE ST. PHONE 40

Toronto Savings And Loan Company

NOTICE is hereby given that a Quarterly Dividend of THREE AND ONE-HALF PER CENT. (3½) p.c. for the three months ending December 31st, 1925, has been declared upon the Capital Stock of this Institution, and the same will be payable at the offices of this Company, Peterborough, on and after Saturday, the 2nd day of January, 1926.

The Transfer Books will be closed from the 17th to the 31st December, both days inclusive.

By order of the Board,
W. G. MORROW,
Managing Director.

"BRINGING UP FATHER" — Geo. McManus

LIBERAL PAPERS GIVE NO WEIGHT TO PLOT RUMOR

Attach Little Credence To Report of Move To Depose Baldwin.

STORIES REVIVED.

Tales of Split Among Conservatives First Heard Months Ago.

LONDON, Dec. 31.—(Canadian Press).—It is noteworthy that the Liberal newspapers refrain from attaching too much weight to statements made in the Glasgow Herald by its London editor that there is a plot among some of the Conservative members of the House of Commons to depose Premier Baldwin from the party leadership, break up the Government and split the Conservative party. Stories to the same effect were broadcasted months ago and are now being revived. The Herald, however, says that leading Conservatives are not connected with the movement, which has originated in an entirely different quarter.

The Manchester Guardian, Liberal, while conceding that there may be fire behind the smoke, hastens to add its own doubt as to whether it is much of a fire. It expresses opinion that the contemplation of a general election would cause the vast majority of the Conservative members of Parliament to rally round Stanley Baldwin, or any other Conservative Premier.

DOURO MAN WAS NEARLY DROWNED

Was Thrown Into Icy Waters of the Saskatchewan River.

COMPANION LOST.

DOURO, Dec. 31.—The following clipping from the Calgary Herald will be read with interest by friends here and elsewhere in the county. The Martin O'Connor mentioned here is a brother of Mrs. Joseph Leahy of Douro. Mr. Stephen O'Connor of Peterboro is a brother. When Mrs. Leahy last heard from her brother great efforts were being made to ward off pneumonia and the body of Carlson had not been recovered.

MEDICINE HAT, Dec. 3.—Two employees of the Ajax Coal Company, Ivor Carlson and Martin O'Connor were attempting to reach the mine by rowing across the South Saskatchewan river at a point near Redcliff, at an early hour yesterday morning, when they encountered a large block of ice about mid-stream. Being unable to get through the ice, they were endeavoring to row around it, when their boat upset, throwing both men into the water, which at this time of the year is very cold.

Although they were able to cling to the upturned boat for some time on its way down stream, Carlson was overcome with the cold and drowned before Nick Burt, a fellow workman, who saw the men holding on to the boat, was able to reach him. Burt succeeded in getting to O'Connor just in time, and brought him to shore. Through exposure in the extremely cold water, O'Connor is suffering severe shock. City and provincial police dragged the river all day, but up to a late hour last night had not been able to recover the body of Carlson.

SURPRISE PARTY

Ladies of Grace Church Brought Gifts for Bride-To-Be.

MILLBROOK, Dec. 31.—A pleasant surprise was prepared by about fifty ladies of the congregation of Grace church in honor of Miss Irene Francey, whose marriage to Mr. J. H. Yake, of Brighton, took place on Monday of this week.

A day or two previous to her wedding the suprise party arrived at the home of the bride-to-be and presented her with a miscellaneous shower, the gifts being piled high in a large, and beautifully decorated basket, which was carried in and placed in front of her chair during a moment or two when other members of the party were directing her attention elsewhere.

Miss Francey thanked the donors for their kind thoughtfulness in a few, well-chosen words, and all enjoyed seeing the parcels opened and hearing the messages of good-will with which each was accompanied.

Silverware, china, embroidered linens, daintily trimmed towels of varying sizes, kitchen utensils, wickerware, etc., were among the many things useful and attractive which composed the "shower."

An enjoyable hour or more was spent in social converse before the pleasant gathering finally dispersed.

KEENE NEWS.

KEENE, Dec. 31.—Mr. and Mrs. Kenneth Lowther have returned home after spending Christmas with the latter's parents, Mr. and Mrs. Joseph Manley of Villiers.

Advertise in The Examiner

HINDENBURG ONE ABLE TO REALIZE HIS LIMITATIONS

War Lord Did Not Restore Hohenzolleran Dynasty as Expected.

ENDORSED TREATIES

Past Year Was One of Great and Momentous Internal Changes.

By FREDERICK KUH.

BERLIN, Dec. 31.—(United Press).—Germany rounds the corner of 1926 after her most eventful year since the World War.

Crowded into the past twelve months were Field Marshal Paul Hindenburg's election to the presidency of the Republic, the signature of the treaties of Locarno, the first year of the Dawes plan in action, and the crumbling of Stinnes' and other towering economic empires into dust.

To those who anticipated that Hindenburg's election would mean a swift restoration of the Hohenzollern dynasty, a headlong revival of militarism and preparation for a war of revenge—the first six months of the aged soldier's presidency have brought a complete disillusionment. Hindenburg has proved himself a man who realizes his own limitations and capabilities, and is not inclined to overstep either. He has displayed the utmost tact in holding aloof from political controversies, in which his interference might have set the spark to civil strife.

The Locarno treaties confronted the venerable Hindenburg with a perplexing dilemma. On the one hand, his political friends, the German nationalists, repudiated the treaties. But his Cabinet, led by Chancellor Luther and Foreign Minister Stressemann, announced that they would stand or fall by their approval of the Locarno agreements.

Hindenburg unequivocally identified himself with the Government's endorsement of the treaties. Friends of the President know that this decision cost him a bitter personal struggle.

Even with the signature of the Locarno treaties, their fate—as far as Germany is concerned—remain an object of political conflict. The German nationalists, now stronger than any other party in the Reichstag, will have none of the treaties. Their opposition to Locarno led to the resignation of three nationalists Ministers from the Luther Cabinet.

In fighting the treaties, they declare that Locarno means Germany's voluntary assent to Versailles, that the different interpretations placed upon the agreements by Germany, France, England, Poland and Czecho-Slovakia augur ill, in case the treaties are actually enforced, and finally that Germany must not enter alliances with the Western Powers at the cost of Russia's friendship.

But the advocates of the treaties are predominant and their contention that Locarno means the end of the Entente and the dawn of Germany's revival as a world Power, is the prevailing opinion of the Germany electorate.

Improvement Expected.

These circles expect a firm economic improvement in Germany to follow the stabilization of European political relations through Locarno. They look back with mingled horror and despair at the crisis which engulfed German industry during the past year.

That crisis culminated in the collapse of the Stinnes trust. In fact, however, the years of inflation and illusory prosperity were wreaking their vengeance among all mushroom business enterprises. Giant concerns, such as Stinnes, were built upon the quicksands of inflation, and once the business ran on to the hard rocks of non-speculative trade, it foundered. With this failure, came the end of "vertical" trusts in Germany—embodying in one organization the whole gamut of industry from mine to factory. But "horizontal" trusts on the American pattern have received fresh impetus and, in the chemical and iron industries and oil trade, new mergers are being formed, by which Germany's competitive ability in the world markets will be enhanced.

Meanwhile, however, shortage of credits and lack of markets holds German economic life firmly in the grip of stagnation. Reparations payments serve as a ball-and-chain around Germany's economic ankle, and not until the vanquished nation is exempted from paying them will prosperity appear on Germany's horizon.

Meanwhile, the Dawes plan completed its first year—although the payments which it required were actually met by foreign loans to Germany, subsequently repaid to the Allies as "reparations." Now that the day is approaching when the Dawes scheme is to come into full force, many responsible quarters are discussing its possible revision. But it may be assumed that any substantial change in the reparations arrangement will not be possible until 1928.

WM. H. LYTLE

Solicits your support as a practical man for Alderman in civic elections for 1926.

5d115-3667

MARRIAGE WITHOUT BANNS IS ANNULLED

Evaded Quebec Law Judge Says in Decision.

MONTREAL, Que., Dec. 31. —(Canadian Press.)— The marriage contracted between Patrick Onofrio and Camilla Meunier, on December 17, 1923, was annulled in the Superior court by Mr. Justice Druneau Wednesday.

The suit to annul the marriage was taken by Dame Meunier, who stated that both she and Onofrio, though Roman Catholics, had been married before Rev. H. Joliat, of the St. Jean Presbyterian church in this city, in order to get past the United States' immigration authorities. The plaintiff stated that the marriage was null because it was performed without publication of banns, and without other formalities required by the marriage law of this province and by the canon law of the church.

In rendering the judgment dissolving the marriage, Judge Bruneau held that it was null because it had been contracted in such fashion in order to evade the law of the province.

EDUCATION BOARD VOTE FOR

DR. JOHN J. CRAIG

AND

THE NEW EXTENSION TO THE COLLEGIATE

Which is designed to give boys and girls looking forward to employment a thorough training in the essentials of a general education and at the same time to furnish a special training in the subjects and operations which are fundamental to the trades and industries in which they expect to become employed.

WILL YOU GIVE THEM THIS OPPORTUNITY, WHICH COSTS LESS THAN 82 CENTS ON EVERY THOUSAND DOLLARS OF ASSESSMENT?

4d, M, T, W, T

HURT BY ICICLE.

Montreal Woman Gets a $2,000 Verdict.

MONTREAL, Que., Dec. 31 —(Canadian Press).—For negligently knocking an icicle from the roof of a house which he occupied as a tenant, J. W. Lacroix was ordered to pay $2,000 damages to Mary Margaret Hunt, a minor, for injuries sustained when she was struck by the falling ice, by a judgment handed down yesterday by Mr. Justice Desaulniers, in the Superior Court. The suit was taken by Joseph Hunt, as guardian.

E. BRUCE FOWLER

FOR RE-ELECTION FOR

BOARD OF EDUCATION

After serving four years on the Board of Education I am allowing my name to go before the electors for re-election.

There is an urgent need for additional accommodation for pupils passing from the public schools, which, owing to the Adolescent Act must be provided.

The plan submitted by the Board is the most economical solution of the problem having regard to Government grants and Government requirements.

But I am in favor of submitting the matter to a vote of the electors for their approval before action is taken.

YOUR VOTE and Influence are Requested to Elect

E. ROLAND WILSON

To the Board of Education

BOYNE CLUB OFFICERS.

Annual Meeting Was Held on Tuesday Evening.

The Boyne Club, connected with the Juvenile L.O.L., District No. 3, held their regular meeting on Tuesday evening at their club rooms, 547 George street. During the meeting the election and installation of officers took place. Bro. H. Sunman acted as presiding officer. Officers elected were as follows:

W.M.—Bro. G. Wall.
D.M.—Bro. J. Ridyard.
Chaplain—Bro. W. Neick.
Recording Secretary—Bro. J. Milbourn.
Financial Secretary—Bro. E. Huffman.
Treasurer—Bro. J. Wilson.
Tyler—Bro. J. Parnell.
Superior and Bandmaster—Bro. W. A. Bertrand.

The meeting closed in due form by singing the National Anthem. There was a full turnout of about forty members. Refreshments and a musical programme were thoroughly enjoyed by all.

Your Vote And Influence Is Respectfully Solicited for

Dr. H. M. YELLAND

Board of Education

4d-154-3686.

NAGLE PHELAN

FOR MAYOR

Six years' experience as Alderman.

Five years Chairman of Finance Committee.

He is in direct touch with all civic affairs, and if elected will serve the citizens of Peterboro as faithfully in the future as he has in the past.

He has not been absent from a Council meeting in six years, and has taken a definite stand on each and every question.

His stand on the school question is, and always has been, that it should be submitted to the people.

VOTE FOR PHELAN AND SAFE BUSINESSLIKE ADMINISTRATION

A HAPPY NEW YEAR TO EVERYONE.

The year 1926 will be happier if you are assured that your tax rate will not be increased; that no unnecessary expense will be assumed, and that all expenditures will be scrutinized from your viewpoint.

Vote HOLLOWAY FOR MAYOR and be certain.

THE BALLOT IS A CIVIC DUTY AND PRIVILEGE —USE IT.

GEO. A. MacDONALD

Of the DeLaval Co.

FOR ALDERMAN

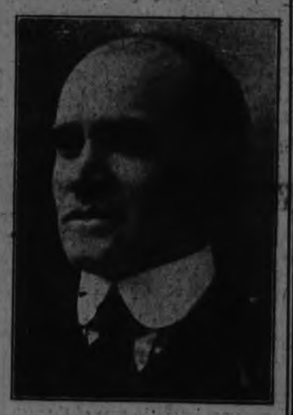

And For a Bigger and Better Peterboro

For the Board of Education

TO THE ELECTORS:

In yielding to the persuasion of citizens who have urged me to offer my services as a member of the Board of Education, I wish to make my position in regard to the proposed new Collegiate Institute absolutely clear.

I am utterly and flatly opposed to committing Peterborough to the expenditure of the large sum involved in the proposed building programme until the people have been consulted and have been given an opportunity to express their opinion by means of the ballot.

If I am honored by your confidence, my policy on the Board of Education will be to urge that the Council be asked to submit the question to the ratepayers, rather than to endeavor to have the building proposal ratified by the Council itself, with no mandate from the people.

Under the pressure of high taxation, it becomes necessary to surround the assumption of new and heavy expenditures with every possible safeguard, and in the case of the new Collegiate Institute, these must include the submission of the issue to the ratepayers.

With Best Wishes for a Very Happy New Year.

J. A. McNABB

TO THE ELECTORS:

As I am unable to make a personal canvass for your support in the Aldermanic contest, I wish to thank you for your past support, and to solicit a continuance of the same in the coming election; and if returned I will do my best to prove worthy of your confidence.

W. J. HANCOCK

Id. 3745

FOR THE UTILITY COMMISSION

Your Vote And Influence are requested to Elect

Gordon Matthews

TO THE UTILITIES COMMISSION

VOTE FOR AND RE-ELECT

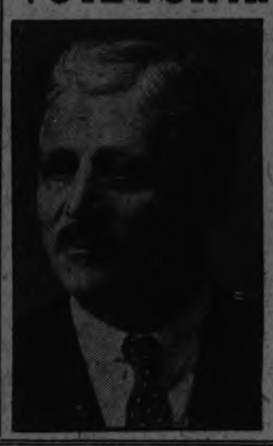

Robert Hicks

With a Safe Administration Policy to the

UTILITIES COMMISSION

MUNICIPAL ELECTIONS

KINMOUNT, Dec. 31. —There will be no election in the Township of Galway, the Reeve and Council being chosen by acclamation.

Reeve—John Clark.
Council—Jas. Allen, T. A. Jackson, Wm. Dudman, V. McGuire.

Your Vote and influence respectfully solicited for the re-election

E. MEL. TURNER

FOR ALDERMAN

FOR ALDERMAN

My Platform

1.—I am in favor of giving property-holders the opportunity of deciding as to the erection of the new school.

2.—A better lighting system for the whole city, similar to the new lighting system in Ashburnham.

3.—Continued improvement in economical civic financing.

R. N. JONES

FOR ALDERMAN

Having accepted the nomination for Alderman I will, in a few words, state my position on some of the main issues that are to be met in 1926. Twenty-five years a citizen, and a freeholder, I am naturally vitally interested in the city's welfare. I have enjoyed a certain amount of participation in public affairs through the Motor League and the work of the Health Association. I look forward to getting behind our public bodies—Police, Firemen, Board of Education, Utilities, etc.—always with the idea of protecting the finances of the public.

On the question of the new Technical School I take the stand that the whole subject be gone into by a joint committee, taken from the Council, Board of Education, and outside experts drawn from mercantile, manufacturing, labor and social associations. Let them study not one but dozens of schemes, and settle on the best, on which the public must vote before any expenditures is undertaken. While we are Peterboro citizens we are also part of the Ontario Government and are interested in whatever way the money is spent.

We have had bitter experiences in the past—leaping before we properly look. Let us not error in that way again.

I am interested in the transportation question, which I realize requires careful handling. I am in favor of Sunday supervision of bathing; and for the sake of those who have not leisure through the day, I am in favor of Daylight Saving.

I ask for the votes and confidence of the people because I believe I can be of practical use to them as one of their Aldermen for the next two years.

R. S. COTTON

3d-154

Chas. H. Ackerman

Solicits the support of the electors as a candidate for

Alderman

FOR ALDERMAN

To The Electors

I wish to make it clear that I do not believe in clique, class or party legislation.

I do believe that better and broader facilities for the education of our children should be the first and foremost consideration of Council and people.

I do not believe in any expenditures without due regard to the tax burden, and will oppose any movement that will materially increase this burden before submitting same to the vote of the people.

I believe in Safe and Sane business administration, and respectfully solicit your vote and influence to this end.

JOHN R. MARSHALL

4d. 154

VOTE FOR AND ELECT

Fred Tuggey

1. Strict Economy.
2. Opposed to spending $386,000 Without the Consent of the People.
3. In Favor of Better Bathing Accommodation.

THIS IS YOUR HOME CITY. PROTECT IT BY VOTING FOR

FRED TUGGEY

3d, 154, 3716

The Evening Examiner

PHONES—Editorial 1661. Business Office, 1660. Private Branch Exchange to all Departments.

The Examiner is a member of the Audit Bureau of Circulation.

The Daily Examiner, published every lawful evening, by The Peterborough Examiner, Limited. Office, 419 George street. $6.00 per year, delivered to city; out-of-town subscribers, by mail, $4.00 a year.

The Weekly Examiner, published every Thursday. Subscription price $1.50 a year.

U. S. REPRESENTATIVES

Special U. S. Representatives—W. H. Stockwell, 639 People's Gas Building, Chicago, Ill.

New York—Chas. F. Miller, 225 Fifth Avenue.

Advertising Rates on application.

R. M. GLOVER, Managing Director.

THURSDAY, DEC. 31, 1925.

TOMORROW'S VOTE.

In order that there may be no misunderstanding as to tomorrow's election, the Examiner feels it necessary to repeat some general instructions which, while they should be known by everybody, have perhaps been forgotten by some of the electors.

In the election of Aldermen the voter must vote for at least four candidates or his ballot will be held invalid. Five may be voted for, but no ballot marked for more than five candidates or for fewer than four will be counted. There are ten aspirants in the field, five of them to be elected.

There is no such "anti-plumping" rule in regard to voting for members of the Board of Education. Six candidates are fighting for five places, and the voter may vote for one, two, three, four or five candidates as he wishes.

All electors on the list are qualified to vote in the mayoralty and Utilities Commission contests, and on the bylaws in regard to daylight saving and Sunday bathing.

No money bylaws are to be submitted, so that there is no question on which ratepayers only have a vote.

The polling booths for the first time are located only in the schools and at the City Hall, and electors are asked to note this very radical change.

START THE YEAR RIGHT.

On the eve of the municipal election, the Examiner commends to the electors of Peterboro the desirability of exercising their franchise tomorrow.

It is a holiday; the polling place is in the school in your neighborhood, or at the City Hall if you live in the centre of the city; and there is nothing really to prevent you from voting except sheer laziness or indifference to your own best interests and those of the citizens generally.

Some splendid material for public service is to be found in the list of candidates, and the coming forward of such men should be rewarded by a notable increase in the size of the vote recorded by Peterboro tomorrow.

In addition to the election of a Mayor, a member of the Utilities Commission, five Aldermen and five members of the Board of Education, you will be given an opportunity to express your opinion on two matters of considerable interest to many citizens, daylight saving and Sunday bathing.

This is an unusually meaty menu for the electors and should be sufficient to attract to the polling booths a large number of electors who do not usually consider using their franchise as a desirable method of spending New Year's Day.

Get out and vote tomorrow and prove that you are a 100 per cent. citizen.

Vote as you like, but vote.

HEALTHY SYMPTOMS.

Signs that communities are beginning to awaken to the necessity of taking more interest in civic affairs are not lacking.

The number of candidates nominated in several Ontario cities indicates a livelier interest and a healthier spirit all round.

Belleville's record showing with thirty-one aldermanic candidates facing the barrier was the best showing made anywhere, but Oshawa with ninety-six candidates named to contest for twenty-four places puts the Motor City high up on the list.

The mere fact that fourteen men were nominated for the position of chief magistrate of Oshawa for 1926 is conclusive evidence that the people have been doing a little thinking about the important problem of securing a capable Mayor.

Peterboro has not done badly either in the matter of nominations, the names proposed by the electors this year being more numerous than has usually been the case.

It is to be hoped that this outburst of fresh interest this year is not a mere flash in the pan.

The more people who become actively interested in municipal politics the more chance there will be for efficient and businesslike civic administration.

When only a fraction of the electorate concern itself in the matter, good men are very likely to hold themselves aloof from municipal service.

"CARRIERS" OF DISEASES.

Following a church dinner in Eaton Rapids, Mich., on November 18, thirty-three cases of typhoid fever have developed, and several of those stricken are still in a serious condition, says the London Advertiser. Investigation narrowed the source of the disease to one woman of eighty-four years who had taken squash from her garden, cooked it, put it through a colander with her hands and then taken it to the dinner. The same investigation showed her to be a "typhoid carrier," although herself immune to the disease.

Medical men state that the story has all the earmarks of being correct, and it is based on well-known and accepted theory. One doctor recalled that when the theory was not as well understood as it is today it brought into the light a character dubbed as "Typhoid Mary" because it was found that every place this woman worked typhoid made its appearance. When she was taken from the place, conditions became normal.

It is also a fact, according to the same doctor, that there are people who are "carriers" of various germs but who do not contract the diseases themselves because they are immune. The reason for this immunity, he admitted, was not so readily explained. As an illustration he said that a child brought up in the slums of a city is in contact nearly all the time with more germ hazards than a child of the same age living out in the country but if the child from the country were taken to the city slums, the doctor expressed the opinion that the country child would be more apt to contract disease through exposure to it than the slum child who had been brought up in an atmosphere of exposure.

Apparently the theory of "carriers" has been more fully developed and proven than the reasons so far unearthed as to why the "carriers" are themselves often immune to the disease they carry.

TAKING STOCK.

The end of the old year offers a splendid opportunity for each one of us to apply to our lives that operation commonly termed in the business world "taking stock."

True, any day in the year might serve for that purpose, but there is a singular appropriateness in using the advent of a new year to check up on ourselves as seen in a retrospective glance over the past twelve months, and to glean from what we find in that record something that may help us in the days that lie ahead.

It is a great moral exercise to go over our experiences of the past year and to examine ourselves as to our motives, our errors of omission and commission.

There is probably no one who can stand on the threshold of 1926, glance back over his recorded page for the past year, and satisfy himself that there is no blemish on his record as he know it, even though to the world it may appear untarnished and immaculate.

It is a good time to ask ourselves whether during 1925 we have been good citizens in every sense of the word, kind and affectionate to our families, considerate toward our friends, faithful to our religious duties, loyal to our city, consistent by applying the Golden Rule in our business relations, quick to speak a good word for our fellow-men, reluctant to spread rumour and gossip, honest in our dealings with those in our employ or with those who employ us.

Along these and other lines the new year's stock-taking should be conducted.

And then when the check-up is complete and we can see wherein we have failed, there should be a firm resolution that 1926 will see an improvement recorded in the things that have been our stumbling block.

Thus we can make the expression "A Happy New Year" mean much to those with whom we come into contact and more to ourselves.

UNCLE SAM SHOCKED.

Our good American neighbors, whose altruistic tendencies are world famous, are shocked at England. Europe they always distrusted. Europeans, as President Wilson and President Harding and half a hundred other Americans explained time and again, were always a poor lot. They knew a lot, of course, about art and literature, and they built wonderful cathedrals, and such things, and wrote marvellous books, and did other inferior things, which they called their traditions, but their plumbing was deplorable, and they didn't have central heating, had comparatively few automobiles, didn't know the blessings of the American constitution, and had deplorably wicked diplomatists.

The British, though backward, were better. True, they didn't know how to run India, or Egypt, and, after the war, they were foolish enough to think they still had responsibilities in connection with it. They actually thought, indeed, that America would keep a promise to defend France, and that, after all Wilson's brave talk, Americans would look after Armenia—which was rather childish. But apart from that they were not bad—for Europeans. The British bought America's wheat, and America's cotton, at prices fixed by America; and although half of the world wouldn't pay them a cent of something like $5,000,000,000 which it owed them, they started right in to pay America the billions they owed her. Even when America made the terms pretty stiff, those Englishmen never kicked.

But something's come over the English. All of a sudden they've become materialistic, which has shocked Washington, especially as they have been avaricious enough to say to Americans that if they want rubber which Englishmen control—because some years ago they visualized the coming need for it and prepared to supply that need—they'll have to pay so much for it. The thing, of course, is absurd. It's all right, this profit business, when the profits come to America, but isn't it a shame when good one hundred per centers have to pay Englishmen more for their rubber? Rubber is so different from wheat and cotton—and shells. It will simply make good Americans pay more for tires, and hot water bottles, and a lot of other things vital to a civilization which those poor Europeans only dimly apprehend.

Cousins shouldn't do such things—not English cousins. After all they've been letting American goods into England free for half a century, their own unemployed, and Fordney tariffs, notwithstanding, and they haven't been kicking over paying through the nose for munitions, and wheat, cotton and oil and other things that America sells them, so why not let well enough (for America) alone?—Ottawa Journal.

EDITORIAL NOTES AND COMMENT.

Start the New Year right by using your franchise tomorrow.

Vote as you like, but vote.

A lot of citizens will find themselves back at school tomorrow. And they'll see many changes since their childhood days.

The Examiner's best wishes are extended to citizens generally that 1926 may be a happy year for everybody.

Use all your ballots tomorrow. Express your opinion as to daylight saving and Sunday bathing, as well as on the choice of members for the various civic boards.

A good selection by the citizens of Peterboro from the excellent material offering itself tomorrow will be giving the city an excellent start for a prosperous 1926.

The sixth man in the aldermanic race tomorrow will have the solace of knowing that he has an excellent chance of being appointed to fill the vacancy caused by the resignation of ex-Ald. Crowe.

Are women's skirts so long they come down to the knees, or so short they come up to the knees?—Kitchener Review-Reporter.

Some people can work, but can't think. Others can think, but can't work. A fortunate few can do both.—Lamar (Mo.) Democrat.

Maybe our sheiks could consume more cigarettes with less effort if cigarette holders were made like fifes with one in each hole.

Explorers in Africa have found a bunch of women who do just as they please. Was it necessary to go to Africa?—Border Cities Star.

A swindler raised loans of $20 each on seven brass watches at London, which was brazen, to say the least.—Hamilton Spectator.

Wise and Otherwise.

Anger makes dull men witty, but it keeps them poor. —Bacon.

* * *

Art of healing is long, but life is fleeting. —Hippocrates.

* * *

So sweet the blush of bashfulness
E'en pity scarce can wish it less.
—Byron.

* * *

Reading is the inspiration of youth and the consolation of old age.
—Connor.

* * *

There is nothing better fitted to delight the reader than change of circumstances and varieties of fortune.
—Cicero.

* * *

He that is proud of the rustling of his silks, like a madman, laughs at the rattling of his fetters. For indeed, clothes ought to be remembrances of our lost innocence. —Fuller.

* * *

By audacity, great fears are concealed. —Lucan.

* * *

What the reason of the ant laboriously drags into the heap, the wind of accident will collect in one breath. —Schiller.

— RADIO — PROGRAMS

THURSDAY, DECEMBER 31

WEAF, NEW YORK—492

7:00 p.m.—Midweek hymn sing, New York Federation of Churches.
7:30 p.m.—Elvira Bonl, soprano; Nino Ruisi, bass; instrumental quartet.
8:00 p.m.—"The Larkinites."
8:30 p.m.—"Voyageurs"
9:00 p.m.—Eskimo entertainers
10:00 p.m.—"Goodrich Zippers." "The Passing of 1925."
11:00-11:45 p.m.—Lopez Orchestra
11:45 p.m.—New Year's chimes, Grace Church.

WNYC, NEW YORK—526

6:40 p.m.—"Trend of the Times"
7:00 p.m.—Stony Brook Orchestra
7:30 p.m.—Police alarms
7:35-8:30 pm.—Hilda Reich, soprano; S. Manetto, violin; J. Bresalin, piano.
8:30 p.m.—Uniformed Firemen's Association Entertainment, Madison Square Garden; features; Fire Department Band; Greetings Mayor-elect James J. Walker.

WJZ, NEW YORK—455

7:00 p.m.—Humor and songs
7:30 p.m.—Hotel Shoreham Orchestra
8:00 p.m.—U. S. Army Band
9:00 p.m.—Royal Salon Orchestra
10:00 pm.—Record Boys' songs
10:30 p.m.—Hotel Astor Orchestra
11:00 p.m.—The Texans; popular songs.
11:15 p.m.—New Year's Eve service, Trinity Church; address, Dr. Stetson.

WGBS, NEW YORK—316

6:30 p.m.—Mac and Lennie, songs
7:00 p.m.—Current topics
7:10 p.m. — Gertruce Seidelman, piano
7:30 p.m.—Helene Koster, soprano
7:45 p.m.—Crystal Palace Orchestra
8:30 p.m.—Book and play review
9:00 p.m.—David Friedman, violin
9:20 p.m.—Talk, J. E. Clark
9:30 p.m.—New Year's concert

WHN, NEW YORK—361

7:00 p.m.—Lopez Iceland Orchestra
7:30 p.m.—Ciro's Orchestra
8:00 p.m.—Oakland's Orchestra
8:30 pm.—Sans Gene Orchestra
9:00-9:30 p.m.—J. Clarke, piano; P. Ochs, tenor; vocal duo.
10:30-12:00 p.m.—Dance music
12:00 p.m.-12:30 a.m.—Lewis's Orchestra.

WMCA, NEW YORK—341

6:30 p.m.—Gobbia's Orchestra
7:00 p.m.—Talk on "Lacquer"; "Happy Girl," songs.
7:15 p.m.—Pace Institute program
7:17 p.m.—Violet Kaye, songs
7:30 p.m.—Lanson's Orchestra
8:00 p.m.—Sneddon Weir, baritone
8:30 p.m.—Orchestra
10:55 p.m.—Hotel McAlpin News
11:00 pm.—Golden's Orchestra
12:00 p.m.—Broadway Night

WRNY, NEW YORK—259

6:45 p.m.—Jewish Circle talk.
7:00-7:45 p.m. — Biography; sports; commerce; opera notes; home talk; piano.
8:00 p.m.—Orlando's Orchestra
8:30-8:45 p.m.—Answers to questions
9:00-9:45 p.m. — Chemistry talk; songs.
9:45 p.m.—Playlet; musicale
10:30 p.m.—New Year's greeting
11:15 p.m.—Playlet

WLWL, NEW YORK—288

11:30 p.m.-12:30 a.m.—Watch service.

WFBH, NEW YORK—273

7:00 p.m.—Tremont Entertainers
7:30 p.m.—Pinewalder's Orchestra

WHAP, NEW YORK—240

7:00-7:30 p.m.—Muscale
7:30-8:00 p.m.—Children's period
8:00-10:30 p.m.—Music; news; poetry

WGCP, NEWARK—252

8:00 p.m.—Orchestra; Daddy Dingle
8:30 p.m.—Eva Rothenberg, piano
8:45 p.m.—Bert Dixon, baritone
9:00 p.m.—Strickland's Orchestra
9:30 p.m.—Piotti and Val, songs
9:45 p.m.—Studio recital
10:30-12:00 p.m.—Dance music

WRW, TARRYTOWN—273

9:00-11:00 p.m.—Vocal, instrumental music.
11:00 p.m.—Orchestra
12:00 p.m.—New Year's Party

WIP, PHILADELPHIA—508

7:00 p.m.—Roll-call; birthday
8:00 p.m.—New Year's feature
9:00 p.m.—Musical art program; A. M.H.A. Orchestra; Pagoda Cafe Orchestra.
11:00 p.m.—Independence Hall New Year's celebration.
12:00 p.m.—First radio broadcast of "Liberty Bell."

WCAU, PHILADELPHIA—278

6:30 p.m.—Hayes's Orchestra
7:30 p.m.—Symphony Orchestra
8:00 p.m.—Vocal and instrumental music.
10:00 p.m.—Sesquicentennial Hour
11:00 p.m.—Parodians Orchestra

WPG, ATLANTIC CITY—300

6:45 p.m.—Organ recital
7:00 p.m.—Dinner music
8:00 p.m.—Musicale
9:30 p.m.—Guitar and ukulele
9:00 p.m.—Irish musicale
10:00 p.m.—Weather; missing persons
10:05 p.m.—Orchestra
11:00 p.m.—Watch Night services.
11:59 p.m.—New Year's Revue

WGY, SCHENECTADY—380

6:30 p.m.—Dinner music
7:30 p.m.—"Book Chat" W. F. Jacob.
7:45 p.m.—Orchestra
9:00p m.—Same as WJZ
10:00 p.m.—Watch Night services
11:55 p.m.—Same as WJZ

WGR, BUFFALO—319

6:30 p.m.—Dinner music
7:30 p.m. — Announcements; sport news.
8:00-11:00 p.m. — Program from WEAF.

WMAK, LOCKPORT—266

7:15 p.m.—News summary
12:00 p.m.—New Year's music.

KDKA, PITTSBURGH—309

6:30 .m.—Dinner concert
8:00 p.m.—News; markets
9:00 p.m.—Little Symphony Orchestra.
9:55 p.m.—Time signals; weather
10:10 p.m.—Shriners' Band.
11:00 p.m.—Watch Night service.
12:15 a.m.—Dance music.

CKCL, TORONTO—357

7:00-8:00 p.m.—Dinner music

CFCA, TORONTO—356

6:00 p.m.—News; weather
8:00 p.m.—New Year's concert
10:30 p.m.—Orchestra

CATTLE, GRAIN AND PRODUCE

Peterboro—Toronto—Montreal Winnipeg

TORONTO LIVESTOCK

TORONTO, Dec. 30.—All the packers were in need of cows, and the few on offer sold readily. Frank Hunisett bought about a load of butchers. For heavy choice steers he paid $8.50 a cwt., and for handyweights, $6.25 to $6.90 a cwt.

Rogers and Maybee got a couple of choice export steers at $8.75, and one good heifer at $7.50. A straight load of just good butchers was bought at $6.50 a cwt. All the butchers' cows sold at firm prices. Choice cows were $6 to $6.75, and good cows $4.75 to $5.50 a cwt. A couple of export bulls brought $5.25 and $5.50 a cwt. Everything was about weighed up during the first two hours.

Calves had a firm market today. Joe Abrams gathered up a car for Buffalo from 9 to 14 cents a pound. The market was higher generally by half a dollar a cwt.

The lamb market was quite steady with good ewes and wethers 13¾ to 14½ cents a pound. A bunch of choice butchers' sheep sold at 7½ cents a pound.

Hogs are holding at $13 a cwt. f.o.b. market today, but packers are promising a lower market next week.

(Current Quotations.)

Choice export steers	$8.40	$9.00
Fair to good steers	7.25	8.15
Baby beeves	9.00	12.00
Choice handyweight butchers' cattle	7.00	7.75
Good handy. butchers	6.00	6.75
Med. handy. butchers	5.25	5.75
Com. handy. butches	4.00	5.00
Choice to good 950 to 1,050-lb. feeders	6.50	7.50
Fair to good light feeders	4.00	4.50
Choice butchers' cows	5.25	6.00
Fair butchers' cows	4.50	5.00
Canners	2.25	2.50
Export bulls	5.25	6.00
Bologna bulls	3.25'	3.75
Springers, choice	70.00	100.00
Springers	40.00	50.00
lbs, choice	13.50	14.00
Heavy sheep and bucks	4.50	5.50
Sheep, choice	6.75	7.50
Calves, good	12.00	13.00
Do., medium	9.00	10.50
Do., common	7.00	8.50
Do., grassers	5.00	5.00
Hogs, f.o.b.	13.00	.....
Do., fed and watered	13.60	.....
Do., off cars	14.00	.....

EGG PRICES

OTTAWA, Dec. 30 (Canadian Press).—Markets generally steady for fresh, and slightly easier for storage. The condition of the dressed poultry market is unchanged with prices on all varieties being fully maintained under a steady demand.

Toronto—Jobbing, fresh specials 60, extras 58, firsts 55; storage, extras 45, firsts 42, seconds 35.

Montreal—Egg market dull and weak, stocks accumulated during the week.

Manitoba—Markets unchanged.

MONTREAL GRAIN AND PRODUCE.

MONTREAL, Dec. 30 (Canadian Press).—A feature of the domestic grain trade here today was the demand that developed from some exporters for Manitoba spring wheat and a sale of a round of No. 1 Northern was made at 11 cents per bushel over the Winnipeg December option, c.i.f. Bay ports, but apart from this the market was very quiet. The trade in coarse grains with local and country account was slow, but as the offerings on spot were not large, the tone of the market was firm. Car lots of Ontario and Quebec No. 2 white oats were quoted at 52c. No. 3 white at 50 1-2c and No. 4 white at 49 1-2 cents per bushel, ex-store.

Although prices for contract grades of cash wheat in the Winnipeg market scored a decline, there was practically no change in the condition of the local flour market for spring wheat grades, prices being maintained.

Fresh Eggs Down 3 Cents.

The feature of the local egg situation was the further weakness that developed in the market for strictly fresh eggs and prices scored another decline of 3c to 4c per dozen. This was attributed to the continued downward tendency of prices in the United States markets and the more liberal supplies coming forward. The receipts were 1,901 cases, as compared with 265 for the same day last week, and 695 for the corresponding day a year ago.

A weaker feeling developed in the local market for turkeys, and prices were reduced 2c to 4c per lb., which was due to the increased shipments from Ontario and Quebec shippers and the larger offerings from the Western provinces. At the lower level of the market there was a good demand for supplies and an active trade was done with sales at 36c to 40c per lb.

Butter Firmer.

The receipts of butter were 46 packages, as compared with 584 for the same day last week, and 167 for the corresponding day a year ago. The feature of the trade was the stronger feeling that developed in the market, and prices advanced 1-4c to 1-2c per lb., which was attributed principally to the steady increasing demand from outside sources.

The trade in a wholesale jobbing way was reported fair and prices were firm at 44c per lb. for finest creamery in solid packages, and at 45c per lb. in 1 lb. blocks.

The receipts of cheese were 87 boxes, as against 479 for the same day last week, and 139 for the corresponding day a year ago. There was no improvement in the condition of the market owing to the continued indifferent attitude on the part of foreign buyers and in consequence little business of importance was done. The tone of the market was about steady with early makes nominally quoted at 21 1-2c to 22c per lb., and current receipts at 18c to 18 1-2c per lb.

STERLING RATES

MONTREAL, Dec. 30 (Canadian Press). — Sterling exchange rates were quoted here today as follows:

Sterling demand $4.85 1-4.

Sterling cables $4.85 3-4.

CHICAGO GRAIN

CHICAGO, Dec. 30 (Canadian Press).—Wheat available for delivery tomorrow on the final settlement of December contracts here jumped today to the highest point yet this season, 190 1-2 a bushel, but the price of later deliveries came tumbling down as a result of heavy selling to realize profits.

Extreme nervousness characterized the wheat market throughout the day, and the close was irregular, varying from 5 cents net decline to 1 1-2c advance, new style, December 1.88 1-2 and May 1.80 to 1.80 1-4. Corn finished 1 1-8c to 1 3-4c off; oats 3-8c down to 1-8c up, and provisions 2 cents lower to a rise of 50 cents.

Active buying on setbacks in price frequently developed and caused transient rallies that in turn occasioned enlarged selling and consequent declines especially as the day approached an end. Much notice was taken of the circumstance that to-day's upturn carried the December price here to 25 1-2 cents a bushel above the figures which at one time were current hardly a week ago.

INTERVIEW REFUSED

Attorney-General Refuses to See Solicitors of Aemilius Jarvis.

TORONTO, Dec. 31.—(Canadian Press).—Hon. W. F. Nickle, Attorney-General, said that the solicitors for Aemilius Jarvis had requested an interview with him, but that he had declined to give it. Mr. Nickle contends that further discussion about the fine imposed on Jarvis and which he now wants refunded is a matter for the courts.

VOICE OF THE PEOPLE.

DAYLIGHT SAVING.

To the Editor of the Examiner:

I have been reading a lot about daylight saving in your paper by other people, and I think there is a lot of red tape to this daylight saving stuff. It gives the big people of the cities and towns time to run up and down the streets an hour longer and is a paying business to the gas man. It is no good to the farmers who come to town at 8 or 8.30 p.m., on Saturday night to buy their things. By the new time it is 9 and 9.30 p.m. before the farmer gets into town, and the stores close at that hour as a rule. A farmer would have to milk his cows at 4 o'clock to get to the church by 7 p.m. by the new time, and which he cannot do.

The farmer can get his cream taken from the door; the butcher and baker can call at the door, the farmers have their mail delivered at the gate, and get their cream cheques at the door, and the farmer can send for his own and his wife's house supplies to Eaton's, Toronto, or some where else, and brought to the gate. Where would Peterboro be if all the farmers would do it? The town can't live without the farmers.

God took six days to make this earth, and the seventh day He rested. We are told he made the sun, moon and stars, daylight and dark. He gives certain hours for man to work and sleep, and pay his debts. God can destroy the earth quicker than He made it. That is what I think of daylight saving time.

Thanking you for space in your paper, I remain,

A W. Reader of the Examiner.

Tomorrow's HOROSCOPE

By Genevieve Kemble.

FRIDAY, JANUARY 1.

The new year is ushered in with splendid auguries for livelihood and enterprise. There may be much stirring around, with the nature keyed up to a high spirit of initiative and agression. There may be radical changes, probably in connection with new contracts or projects, but it might be well to be on guard against trickery and fraud, which may be of a sensational nature. This treachery may be related to the doings of inferiors. It may be a day of sensational reports.

Those whose birthday it is may prepare for a year of unusual action and enterprise. There may be changes or journeys of an abrupt and sudden nature, probably being tinged with the sensational. It might be well to be on guard against treachery on the part of underlings. A child born on this day should be bold, enterprising and resourceful, with a clever and inventive mind, possibly with a strong bent toward the sciences. A female may have a sudden and sensational marriage.

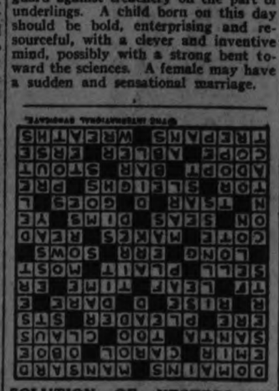

SOLUTION OF YESTERDAY'S CROSSWORD PUZZLE.

TANNERY WORKERS HAD LONG HOLIDAY

Plant Was Not Opened on Saturday—Omemee News.

OMEMEE, Dec. 31.—The employees of the Edwards Tanning Company enjoyed a real holiday week-end, activities having ceased at this busy centre at 4.30 p.m. last Thursday evening. The tannery remained closed until Monday a.m. Many of the men took advantage of the holiday week-end to visit friends in Toronto and elsewhere.

There was considerable rivalry among the small girls in town previous to Christmas over the doll exhibition in Mr. H. McGinnes' store window. Everyone was excited over the big doll that was to be given free to the person who purchased a smaller doll bearing the same number. The large window was full of beautifully dressed dolls of the sleeping variety, and, needless to say, excitement was keen until the problem was solved on Christmas Eve, and it was announced that one of the little daughters of Mrs. William McQuade was the lucky lady.

Skating is again the order of the day. The rink, which is owned by the Omemee Athletic Association, is being managed by Mr. Walter Mitchell, and on Wednesday evening, Dec. 23, a good sheet of ice was ready, and many of the young people of the village and countryside were on hand to enjoy this winter sport. Since then the weather has been so extreme that it has not been as well patronized by the older folk, several frost bites having been reported on Saturday evening.

The senior hockey team has already had a few practises, and it is reported that a junior team is about to be organized.

Omemee was struck by a decidedly cold wave on Saturday and Sunday. Saturday evening the town was almost deserted and only shoppers of necessity were in evidence. On Sunday morning the mercury had taken a further drop and in some sections of the village registered 32 below. The attendance at the churches was considerably decreased at the morning service, but by evening the weather had moderated to 12 below.

C.N.E. PROFITS SMALLER

Poorer Weather Conditions Caused Small Drop Below Last Year.

TORONTO, Ont., Dec. 31.—(Canadian Press).—F. F. Brentnall, treasurer of Canadian National Exhibition, handed to Mayor Foster yesterday cheques totalling $263,383, the surplus profits from the Exhibition which go to the city yearly. The earnings of the National Exhibition this year were a little below the previous year due to poorer weather conditions.

London's smallest church, St. Ethelburga within Bishopsgate, dates back to before the Fire of London, and so cannot be demolished.

DOURO PROUD OF MISS M'MURRAY

Talented Winner of Prize for Essay is Only Twelve Years Old.

TALENTED FAMILY

DOURO, Dec. 31.—The whole township is proud of the achievement of Miss Anna McMurray in capturing the grand prize offered by the Peterboro Chamber of Commerce to pupils of three or more adjacent counties for an essay on "Why Peterboro is Eastern Ontario's most important industrial and shopping centre." This talented girl is only twelve years old, but already has displayed wonderful gifts as a composition writer. It will be remembered that she won first in the first limerick contest held by the Examiner last year, beating men and women who contested for the prize. It is predicted that Miss McMurray will be a brilliant newspaper woman or novelist in the years to come. Besides winning twenty-five dollars for herself as grand prize and twenty-five for her teacher, Miss Frances Fitzgerald, she also won a gold watch as winner of the first prize in Douro Township. Anna is the youngest of the five daughters of Mr. and Mrs. Patrick McMurray. The three eldest girls are all teaching at the present time, so that Miss Anna belongs to a clever family.

Miss Frances Fitzgerald, who has been a very successful teacher in S. S. No. 5 for the past three years, may well be proud of the success of her pupil.

To Miss Marguerite Weatherhead, teacher in Union S. S. No. 1, Douro, very great credit is due, two of her pupils having won prizes; Miss Marjorie Cavanagh, daughter of Mr. and Mrs. Patrick Cavanagh, won a gold watch, being first prize winner for Otonabee, and Miss Annie L. McIntyre won five dollars, being second in Douro. Miss Weatherhead has been a very successful teacher in S. S. No. 1 for the past couple of years.

Miss Kathleen Fitzgerald won third prize for Douro and is a pupil of Miss Mary Lynch, S. S. No. 9.

C.N.E. FREE PASSES

Member for Yukon Puts Motion About Them on Order Paper.

OTTAWA, Dec. 31.—(Canadian Press).—Free transportation granted on the Canadian National Railway for years 1922, 1923, 1924 and 1925, is the subject of a motion for a return which has been placed on the order paper of the House of Commons by George Black, Conservative, Yukon.

Avoid Bronchitis

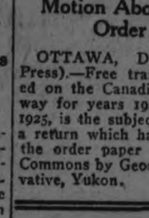

Check colds promptly this new way. Apply hot wet towels over chest, to open the pores, then rub on Vicks and cover with warm flannel.

VICKS VAPORUB

CROSS-WORD PUZZLE

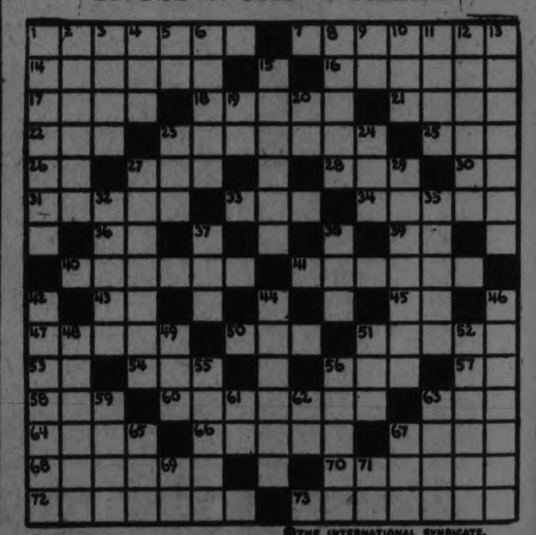

©THE INTERNATIONAL SYNDICATE.

HORIZONTAL

1-Christmas pie and pudding
7-Astraddle
14-Once more
16-Puzzle
17-Seize suddenly
18-Basis of Christmas pie
21-Used as Christmas tree
22-Moved swiftly
23-Decoction of roots and herbs
25-So (Latin)
26-Latin for silver (abbr.)
27-To divide cards
28-Born
30-Upon
31-Railway station
33-Precious stone
34-Corner
36-Preposition
39-For this reason
40-Motorless airplane
41-Liquid measure
43-Prefix "out of"
45-For instance
47-Pertaining to nose
50-Untruth
51-Open to view
53-High school (abbr.)
54-Rim

HORIZONTAL (Cont.)

56-Christmas dessert
57-Ordnance officer (abbr.)
58-Employ
60-Fraction
63-Steamer (abbr.)
64-Draft animal
66-Christmas sweetmeat
67-Measure of paper
68-Armed fleet
70-To make equal
72-Occupying a nest
73-Irritated

VERTICAL

1-Reduce in rank
2-Madden
3-Examine closely
4-Convulsive sigh
5-Comparative suffix
6-Send back
8-Harsh
9-Topographical engineer (abbr.)
10-Strike sharply
11-Greek goddess of fruitfulness
12-Refusal
13-Raised upright
15-Hymn
19-Pronoun

VERTICAL (Cont.)

20-Civil engineer (abbr.)
23-And
24-Large wave
27-Cone-shaped
29-Reduce to slavery
32-Opposite ends of earth
35-A fowl
37-Stream of water
38-Joker
42-Cruel
44-Holy
46-Attacked with violence
48-Make certain
49-Cover
51-Fatty liquid
52-Revolve
55-A nut
56-To whom money is paid
59-A tree (pl.)
61-Chief accountant (abbr.)
62-A degree (abbr.)
63-Fasten
65-Devour
67-Groove
69-Prefix meaning double
71-Liquid measure (abbr.)

Solution will appear in Saturday's paper.

TITLED RUM RUNNER HIJACKED, HUGE LIQUOR SHIPMENT STOLEN 700 INVESTORS HEAR SAD DETAILS

Last Chapter of Sir Brodrick Hartwell's Bid For U.S. Business.

CREDITORS MEET.

In Bankruptcy Court—Many Women Lured By Big Profits.

LONDON, Dec. 31—The seven hundred investors who took a flyer in rum running, many of them woman, got little comfort out of a statement which Sir Broderick, Hartwell, titled rum runner, made yesterday at a meeting of his creditors. Sir Broderick appeared in the bankruptcy court. He declared that his liabilities were £250,000 ($1,200,000), and that his only assets were amounts due from dealers who got the liquor in the United States and have not paid him, and apparently never will.

The final shipment which Sir Brodrick sent to the United States, he asserted, alone was worth £250,000, but in thise case his partner and the dealers to whom the liquor was turned over never paid him a cent.

The baronet explained that he met an American in 1923 who asked him to ship liquor to the United States. Eventually several shipments were made, and in September, 1924, the seventh and last shipment containing 56,000 cases of proprietary brands of whiskey was despatched.

Reports of Trouble

Pessimistic reports about the weather and the activities of prohibition officers reached him; then came the report from the captain that the ship's crew was in mutiny and he had put in to Halifax. Later he was advised that the liquor had been transferred to smaller ships and that 36,000 cases had been seized by prohibition officers.

The creditors gloomily passed a resolution for bankruptcy, and adjourned for the appointment of a Trustee.

Rum Runner's Lot Is Hard, Says Sir Broderick Hartwell

LONDON, Dec. 31.—(United Press).—The lot of the get-rich-quick rum runner is a difficult one between the American blockaders and the American bootleggers.

This was revealed in the course of the bankruptcy receiver hearing in the case of Sir Broderick Hartwell, who conceived a lucrative scheme for rum runnning to the States only to find that it left him financially embarrassed.

Sir Broderick's liabilities were placed at about $1,250,000 and the receiver was told that the bankruptcy was due to the fact of "seizure of liquor by the United States—and failure of the buyers (road bootleggers) to pay."

730 PRISONERS HEARD CONCERT

Toronto Inmate Chairman at Kingston Entertainment —Red Ryan There.

PERFECT ORDER.

KINGSTON, Dec. 31 (Canadian Press)—Seven hundred and thirty of the 754 inmates of Portsmouth Penitentiary yesterday afternoon attended a concert provided for them by the management. The programme was given by Kingston talent and the inmates keenly enjoyed each number, vigorously applauding the artists. Perfect order prevailed during the concert which lasted for two hours. The chair was occupied by an inmate from Toronto, who, in a neat speech, thanked all those who took part. "Red" Ryan and Gordon Simpson, the latter recently returned to the Penitentiary from New York where he was captured after an absence of two years from the penitentiary, were brought in under special guard and were warmly applauded by the other inmates. It will be recalled that Ryan and Simpson were two of the five prisoners who escaped from the penitentiary in September, 1923. Ryan being captured in December of that year in Minneapolis after a gun battle with the police.

The orchestra played several well known songs, such as "It's a Long, Long Trail," and "Roaming in the Gloaming," and the inmates joined heartily in the choruses. The concert was held in the Protestant Chapel, which was nicely decorated for the occasion.

CHRISTMAS FAIR HELD AT WHITBY

Large Number of Exhibits Made in Both Poultry Departments.

PARADE HELD

COBOURG, Dec. 31.—Whitby is one of the few towns in the lakefront district that clings to the time-honored custom of holding a Christmas Fair. Such an event has just taken place at Whitby, with a large number of entries in both the live and dressed poultry departments, one hundred and twenty coops being filled. R. E. Bingham of the Department of Agricuture, Toronto, was judge. An interesting exhibit was a pair of black foxes. Thursday there was the usual horse show that always attracts much interest. A display of motors brought from Oshawa and a parade of decorated floats and private cars, for which Whitby business men offer valuable prizes. An exhibit of home made cooking under auspices of Whitby Women's Institute was another feature.

KEENE NEWS

KEENE, Dec. 31.—About twenty people were entertained at the home of Mr. Duncan Neish on Monday evening and an enjoyable evening was spent by all present. Games of all kinds were induged in, interspersed with guitar and violin music.

Mr. Jos. Taylor of Detroit, Mich., is visiting his sister, Mrs. David Edwards.

BETHANY NEWS

BETHANY, Dec. 31.—The skating rink opened here on Tuesday night under the management of Mr. Walter Bigelow. Many availed themselves of the privilege of a free skate for all. Sleigh riding, snow shoeing and ski-ing are among some of the outdoor sports which the young people are enjoying at this holiday season in spite of the extremely cold weather.

Miss Thelma Blake of Peterboro is the guest of her sister, Mrs. F. C. Dawe,

Mr. and Mrs. Wooten of Belleville are guests of Rev. A. and Mrs. Poulter at the parsonage.

Mr. Harold Monk returned to Detroit on Sunday after a three weeks' visit with his parents.

Mr. Wm. Morton was a business visitor to Lindsay on Tuesday.

Miss Gladys Marshall of Lindsay is the guest of her cousin. Miss Hazel Steer for a few days.

Mrs. Douglas Driver and Mrs. A. Poulter were visitors to Peterboro on Tuesday.

STREET CARS IN LONDON MAY BE LEFT IN BARNS

City Council Refused To Disallow Buses To Operate.

NO ACTION TAKEN.

Street Railway May Discontinue Service on New Year's.

LONDON, Ont., Dec. 31 (Canadian Press).—After considering the transportation question for two and one-half hours yesterday afternoon the City Council, sitting as a committee of the whole, refused to take any action on the request of the London Street Railway Company that the independent buses be put off the streets. The council also refrained from considering the street railway company 's proposition with reference to placing buses on Ridout Street at a seven-cent fare; it was further agreed that the street railway company should be granted an extension of the five-cent fares for 60 days from Wednesday. A special meeting of the Council will be held this afternoon to pass this by-law. No further concessions were made to the street railway company, and there were no bus propositions to consider. This will mean that the street car service may be withdrawn at 2 o'clock Friday morning, E. G. Ivey, vice-president of the street railway stated after he had been told the result of the meeting.

Operating at Loss.

"I can't see anything else to do than to put the cars in the barns after midnight of December 31," Mr. Ivey explained. "We are operating at a loss now, and we cannot obtain any more money to meet these losses, so we have no choice in the question. The city has the power to refuse to license the buses. This could be arranged by the council in conjunction with the police commission."

The meeting yesterday was an adjourned session of the afternoon previous at which the street railway company submitted a proposition including the placing of a bus line on Ridout Street South.

There was no discussion on what action would be taken by the council if the company carried out its ultimatum and withdraws its cars from the streets. But it has been previously pointed out the council could call in the Ontario Railway and Municipal Board to operate the cars. The attitude of some of the members of the council was summed up in the expression made by one: "Let them take their cars off."

WESTWOOD NEWS

WESTWOOD, Dec. 31.—Miss L. Brackenridge of Lindsay is spending the holidays with her parents, Mr. and Mrs. T. Brackenridge.

Miss Ethel Douglas of Stamford is a guest at the home of her father, Mr. W. J. Douglas.

Mr. and Mrs. Ivan Jory of Barrie were Christmas guests of the latter's parents, Mr. and Mrs. John Harrison.

A number from here attended the Christmas entertainment at Hastings on Christmas night.

Mrs. W. Sharp and daughter Kathleen of Regina, Sask.; Mr. and Mrs. W. F. Elliott and Miss Edith of Norwood, Mr. Eric Elliott of Toronto, Mr. and Mrs. James Sargent, Mr. and Mrs. Gordon Warner and Mr. F. Wood spent Christmas at the home of Mr. and Mrs. John Sargent.

Mrs. Archer of Smith spent Christmas the guest of her niece, Mrs. R. C. Brackenridge.

Mr. Fred. Neilson, who has been threshing with Mr. Henry MacMillan of Hastings, returned home on Thursday evening and spent Christmas Day at the home of Col. and Mrs. H. S. Neilson.

Mr. and Mrs. T. J. Cardwell spent Christmas with Mrs. Cardwell's parents, Mr. and Mrs. G. Barrie of Birdsall.

Christmas service was held in the Anglican Church on Sunday evening. Despite the cold weather, there was a fair attendance.

Mrs. Robert Lancaster of Napanee is visiting her parents, Mr. and Mrs. Thomas Shearer, and other friends.

Mr. Bruce Warner of Toronto spent the holiday with his parents, Mr. and Mrs. F. Warner.

Miss Annie Weir of Villiers is visiting at the home of Mr. and Mrs. George Renwick.

Miss Gladys Humphries, who is teaching High School near Georgian Bay, is with her parents, Mr. and Mrs. G. A. L. Humphries.

Miss Janet Brackenridge of Peterboro is visiting at the home of Mr. and Mrs. J. J. Brackenridge.

Mr. D. Esson of Otonabee is a guest at the home of Mr. Sidney Warr.

On account of the sudden extreme cold, a number of people have had the radiators in their cars frozen.

Mr. and Mrs. L. Chambers of Windsor are guests of the latter's parents, Mr. and Mrs. John Harrison.

Mr. W. Nevins of Peterboro spent the holiday with his parents, Mr. and Mrs. Robert Nevins.

Mrs. Manley and Mr. Gordon Manley spent Christmas Day at the home of Mr. and Mrs. Harry Fife of Indian River.

Mr. and Mrs. Donald Cameron and family spent Christmas with the latter's parents, Mr. and Mrs. G. Barrie of Birdsall.

Miss Stella Boswell spent Christmas at "The Maples," the home of her mother.

Mr. and Mrs. Thomas Cardwell, Sr., and Mr. and Mrs. Sidney Warr and family spent Christmas at the home of Mr. and Mrs. A. Leaitch.

Mr. and Mrs. Charles Warner of Toronto were guests of the former's parents, Mr. and Mrs. F. Warner, over the holiday.

Mr. Ernest Selway of Niagara Falls is a guest at the home of Mr. W. J. Douglas.

CAVAN PERSONALS

CAVAN, Dec. 31.—Mr. Clifford Carr. Detroit, arrived home on Christmas day for a short vacation with his parents, Mr. and Mrs. Creighton Carr.

Mr. and Mrs. S. Fisher, Peterboro, and Mr. Jim Taylor, Lindsay, were guests of Mrs. Milligan and Miss Kelly on Christmas day.

Mr. and Mrs. W. Gray, Millbrook, spent Christmas with Mr. and Mrs. Jas. Paul.

Mr. and Mrs. W. Oakes, Peterboro, visited the Misses Stark last week end.

Miss Olive Perrin, Toronto, spent Christmas with her parents, Mr. and Mrs. J. W. Perrin.

Col. and Mrs. Earchman, Toronto and Mr. and Mrs. R. F. Vance, Franklin, spent Christmas with Mr. and Mrs. Edgar Fallis.

Mr. and Mrs. R. Matchett and family spent Christmas with Mr. Archie and Miss Edna Wilson.

Mr. Gordon Reynolds, Toronto spent Christmas at Mr. Jas. Paul's.

Miss Olive Perrin entertained a number of her friends on Saturday evening.

Dr. and Mrs. Woodhall and two sons, Vance and Donald, Hamilton, motored down and spent Christmas with Mrs. Woodhall's mother, Mrs. Touchburn.

Mr. and Mrs. Robert Touchbourn. Bridgenorth, and Mr. and Mrs. Sam Touchburn, Peterboro, also spent Christmas at their mother's home, Ida.

Mr. Eugene Touchburn has installed a radio.

Mrs. Wm. Tinney and Mrs. Jas. Douglas went to Lindsay on Monday to attend the funeral of Mrs. Wallace, who died very suddenly there on Christmas Day.

Mr. Wes. Williamson unloaded a car load of salt at Millbrook station on Monday.

WOOLER NEWS

WOOLER, Dec. 31.—Mrs. Annie Laundey, her sons, Clifford and Franklin spent Christmas holidays with Mr. and Mrs. C. R. Terrill and family.

Mr. Jack Sheirie and Miss Cardie Hess of Trenton spent Sunday with Mr. and Mrs. C. F. Wessels.

Miss Kathleen Ruttan of Trenton spent Christmas with her parents, Mr. and Mrs. Arthur Ruttan.

Miss Lena Forbes of Kaministiquia is home for the holidays with her parents, Mr. and Mrs. Wm. Forbes.

Miss Leona Sharpe, from Shiloh, spent Christmas with her parents, Mr. and Mrs. Chas. Sharpe.

Mr. and Mrs. Nellis of Montreal spent Christmas with Mr. and Mrs. Ed. Sharpe.

Miss Maggie Bowen of Frankford spent Christmas with Mrs. Mary Wessels.

Mr. and Mrs. Dan Jenners and Roscoe of St. Catharines spent Christmas with Mr. and Mrs. W. A. Smith.

Mrs Hattie Marsh, Trenton, spent Christmas at "Floral Hill Farm."

Mr. and Mrs. King and two children of Toronto spent Christmas week with Mr. and Mrs. Percy Gooding.

Miss Edith Valentine has installed a new radio.

Mr. and Mrs. Oliver of Campbellford spent Christmas with Mr. and Mrs. F. A. Dorland.

Mr. and Mr. Arthur Downs are enjoying a new radio.

Mr. and Mrs Geo. Gazley of Toronto and Mr. Roy Faux of Toronto spent Christmas with their parents, Mr. and Mrs. Ed. Faux.

Mr. and Mrs. Herb Wessels spent Christmas at Westwood motoring home in evening.

Mr. and Mrs. Bert Vansicklin spent Christmas day at Smithfield.

Miss Francis Terrill entertained a party of young people on Tuesday evening. Games and contests were much enjoyed by over sixty guests. During the evening a dainty lunch was served.

RASH ITCHED ALL THE TIME

On Face, Skin Sore and Red. Healed by Cuticura.

"I was troubled with a rash on my face and the skin was sore and red. It itched and burned all the time causing me to scratch, and the scratching caused eruptions. My face looked terrible, and the trouble lasted about four months.

"I used other remedies but did not get results. I began using Cuticura Soap and Ointment and got relief in a short time. I continued the treatment and in about six weeks I was completely healed." (Signed) Miss Doris White, R.F.D. 1, Fruitland, Idaho, Oct. 2, 1924.

Cuticura Soap, Ointment and Talcum promote and maintain skin purity, skin comfort and skin health often when all else fails.

Sample Each Free by Mail. Address Canadian Depot: "Stenhouse, Ltd., Montreal." Price, Soap 25c. Ointment 25 and 50c. Talcum 25c.

Cuticura Shaving Stick 25c.

MOUNT PLEASANT

MT. PLEASANT, December 30. — Miss May Jamieson returned to Toronto on Monday after a pleasant visit with her parents, Mr. and Mrs. Geo. Jamieson, over the holiday week-end.

Mr. Wesley Husk and daughter, of Peterboro, were guests at the home of his niece, Mrs. Melville Handley on Thursday.

Mr. and Mrs. Foster Eggleston spent Wednesday in Peterboro.

Mr. and Mrs. Albert Guest spent Christmas with the former's parents, Mr. and Mrs. Guest, in Lindsay.

Mr. and Mrs. Lloyd Sutton, of Millbrook, were guests at the home of her parents, Mr. and Mrs. Joseph Lowe, on Christmas Day.

Mrs. Edwards, of Chessley, Ont., arrived here on Christmas eve to visit her daughter, Mrs. William Hunter.

Mr. and Mrs. A. E. Best spent Wednesday in Peterboro.

Mr. and Mrs. Bannon and family, of Omemee, were guests at the home of their daughter, Mr. and Mrs. Harry Sisson on Christmas Day.

Mr. Herman McLean returned to Toronto on Monday after spending Christmas with his mother, Mrs. Gertrude McLean.

Dr. G. N. Earle made a professional call here on Saturday.

Mr. Harry Bland was a visitor in Peterboro on Saturday.

Mrs. Jessie Keene and daughter, Audrey, of Toronto, spent Christmas with her parents, Mr. and Mrs. Joseph Lowe.

Mrs. Robt. Ruth and son, Gordon, spent Thursday with her mother, Mrs. Kerr, Omemee.

Mrs. M. Lough, Miss T. Lough, Mr. Alfred Lough and Miss Gwendolyn Lough were guests at the home of Mr. William Lough, Ida, on Christmas Day.

Mr. and Mrs. W. R. Shield, of Peterboro, spent Christmas Day at the home of their daughter, Mr. and Mrs. James Fee.

Miss Evelyn Bland, of Omemee, is spending the Christmas holidays at her home here.

Mr. and Mrs. Joshua Eggleston were visitors to Peterboro on Wednesday.

Mr. and Mrs. Arthur Bryans ans baby, Muriel, of Best's Station, were guests at the home of the former's parents, Mr. and Mrs. Harry Bryans, on Christmas Day.

Mr. and Mrs. Robt. Ruth motored to Peterboro on Wednesday.

Mr. Stanley Lowe, of the Lowe & Outram firm, Peterboro, spent Christmas Day with his parents, Mr. and Mrs. Joseph Lowe.

Born.—To Mr. and Mrs. George Wilson, in Cavan, on Christmas Day, December 25, 1925, a daughter.

Mr. and Mrs. Leonard Moncrief and babe spent Christmas with Mrs. Moncrief's parents, Mr. and Mrs. George Ward, Peterboro.

Mrs. Elsom has returned to her home here after spending several weeks at the home of her sister, the late Mrs. Crossley, in Millbrook, prior to her death.

Mr. and Mrs. Wesley Casey and baby, Roxie, were guests at the home of her parents, Mr and Mrs. William Handley, on Christmas Day.

Mr. Harry Bland is busily engaged drawing brick from Peterboro to brick his new home. Some of his neighbors are helping him to haul the brick.

Miss Syer, of Millbrook, has been engaged as teacher here. She will commence duties as teacher after the Christmas holidays.

Santa Claus did not overlook Mt. Pleasant in his hurried trip "from the North Pole.

Mr. Josiah Best has installed a new radio.

Mr. Joh J. Sadler, of Toronto, was in the village on Saturday. Mr. Sadler has just returned from a business trip to England and Scotland, where he has spent the past two months. He reports business good in the fruit-cleaner line and will return there next May to install several more machines.

Mr. Wm. Howden, of East Emily, was in the village on Thursday.

Mrs. M. Lough, Mr. Alfred Lough and Miss Gwendolyn Lough were Sunday visitors at the home of Mr. and Mrs. Beatty Fee.

Mr. Harry Tinney, of Cavanville, was in the village on Thursday.

Miss Hazel Husk, of Orange Corners, is the guest of her sister, Mrs. Melville Handley.

Mr. Jack Windrum, of East Emily, made a business trip to the village on Thursday.

Mr. P. Parsons, of Omemee, has been engaged in decorating the new school on the second line west of the Presbyterian cemetery which is under the contract of Mr. T. Morden. Mr. Morden intends having the school completed by the New Year.

Mr. Robt. Hayes was a visitor at the home of his daughter, Mrs. Hiram Best, on Thursday.

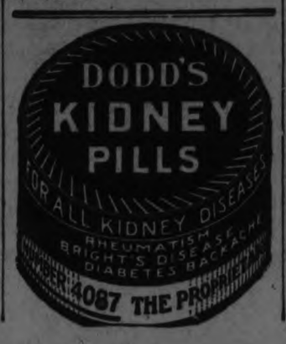

DUTCH DISLIKE MILD WEATHER

Loss of Skating, Due to Change in Climate, Causes Concern.

NATIONAL SPORT.

AMSTERDAM, Dec. 31. — North European people say something has happened to the climate. The winters are not what they used to be, even within the memory of men yet living. There are various theories to account for the change—the axis of the earth has slipped, or the Gulf Stream, which makes Northern Europe habitable, has drifted from its course. At any rate, winters are not as formerly, and Holland mourns the loss of winter sport.

Everybody knows about the skating of Holland. It shares celebrity with the windmills and wooden shoes. But visitors to Holland of recent years, who hoped to see Hans and Grete and the glorious silver skates, have been disappointed. This winter, weather observers think, bids fair to be an improvement and already there have been opportunities for the national sport.

Probably nowhere else in the world is a whole nation turned out of house by a cold snap. They have a saying in Holland that, in fine, frosty weather there is not an old wife keeps at her spinning wheel. Young and old, rich and poor, take to their skates.

Skate For Pleasure.

They skate for pleasure; they skate to business; they use their far-reaching network of canals both as play places and as routes of communication. Probably even the Dutch themselves do not realize how extensive and general is their system of inland waterways, except when the ice closes the canals to boat navigation.

Hollanders say that one never knows the country truly until he has explored it by following the canals. With a set of accurate maps for guidance one may skate from one end of the country to the other.

It is a historic fact that the earliest use of skates in Holland was not for sport, but for serious purposes of transportation. There are good country roads in Holland now, but these are a modern innovation. In ancient times the inland highways were impassable in winter and naturally those who must stir abroad took to the canals.

But walking on slippery ice is not easy. It is much simpler to slip and slide on ice, and slipping and sliding suggest skates. So very early the Dutch people made skates. There are some of those primitive skates still to be seen in the museums of Holland. They are not much like modern skates. They are made of bone, the shin bones of oxen, and tied to the feet with strings or leathern thongs.

Evolution of Skate.

The whole evolution of the skate may be studied in these Dutch museums. There are curious wooden skates, much like old-fashioned chair rockers. Later these were improved by facing the wood with iron. Later a fine invention inserted a steel blade into the sole of a wooden shoe. And so the skates were made better and better until the Dutch skates are among the best in the world.

There are scores of factories turning out thousands of pairs of skates every year, and the greater part of the demand is domestic. Everybody must have skates, and the poor fellow who can not afford a shining new pair periodically, treasures the rusty old ones and burnishes and sharpens them as best he can.

That the sport is truly national is indicated by the fact that Queen Wilhelmina is herself a devotee. From childhood, the Queen has been exceedingly fond of skating. She is patroness of the "Nederlandsche Schaatsenrijders Bund" (The Netherlands Skating Club) which is a federation of all local clubs.

Skating Clubs.

In addition there are flourishing skating clubs in every village and even in rural centers. These local and provincial clubs make it their business to keep in condition all skating courses on canals and ditches, so that skating tourists may find these glassy highways open and passable throughout the length and breadth of the land.

Another function of the skating clubs is the organization of skating matches. Of these there are local and district contests to determine championships, and it is a proud youth who believes himself able to challenge all comers.

There are also contests in figure skating, but in this the Dutch acknowledge they are excelled by some other nationalities who have introduced refined methods into ice sport and practised scientifically in indoor rinks. Skating rinks are unknown in Holland.

Proud of Sport.

But the people of the Netherlands are proud of the universality of their sport. They do not sit upon benches to watch certain champions, but the entire nation takes to skating.

When frost glazes over the channels, the people go out by families to enjoy the sport. Those who are too young or too feeble to skate may be carried in arms or pushed in chairs.

It is noteworthy that many of the games played nowadays in all countries where ice sports are possible originated in the village on Thursday.

Among these are "bandy," a kind of ice hockey, and "kolf," which is said to be the forerunner of lacrosse.

EAST EMILY NEWS.

EAST EMILY, Dec. 31.—Mr. and Mrs. J. Burley of Fenelon spent Christmas with the latter's parents, Mr. and Mrs. T. McConnel.

Mrs. L. Jones of Port McNicol is visiting at the home of her parents, Mr. and Mrs. G. Switzer.

Miss Alta Moncrief, nurse in training in Nicholl's Hospital, Peterboro, returned to her duties on Sunday after spending the past week with her parents in East Emily.

Quite a number of people from this district attended the play in Omemee on Christmas night.

Mr. and Mrs. H. Lowes and family spent Christmas day at the home of Mrs. J. Armstrong in Peterboro.

Mr. Vincent Howden of Detroit spent Christmas at the home of his brother, Mr. Roy Howden.

Mr. and Mrs. C. Sisson of Bethany spent Christmas at the home of the latter's parents, Mr. and Mrs. Robert Nurse.

After the Festivities

Any complaints? No!

You'll go a long way with Kruschen kiddies before you hear any. Sturdy, self-reliant, they're cast-iron little optimists who can be safely left to their own devices all the day long. Even Christmas festivities cannot upset them.

It's a safe thing to say that a fractious child is a sick child, to be treated accordingly. Listlessness, naughtiness, and "the sulks" more often than not are danger signals that you cannot afford to disregard. Generally, of course, there's nothing seriously the matter; perhaps the child is constipated, or has eaten something to disagree with the little inside. This much at least is certain. Until the source of the trouble is removed there will be unhappiness in the nursery and the home.

The best way to remedy the little people's little ills is to stir a tiny dose of Kruschen Salts into their breakfast cup of milk, tea or cocoa or bowl of porridge. Just about half a dimeful and they'll never know they're taking it, because it's quite tasteless given in this way.

The tiny dose gently but surely expels all clogging, poisonous matter from the small insides. Next day, the kiddies wake up with "that Kruschen feeling," bubbling over with energy and high spirits.

Don't wait for sickness to come. Buy a 75c bottle for the nursery today and be prepared. There are 320 children's doses to the bottle—nearly a year's supply.

Kruschen Salts

Good Health for Half a Cent a Day

SOLE IMPORTING AGENTS: CHARLES GYDE & SON, MONTREAL

Mr. and Mrs. V. Fee and little son spent Christmas with relatives in Cavanville.

Mr. and Mrs. E. McCarrel and children of Dunsford spent Christmas with the former's parents, Mr. and Mrs. A. McCarrel.

Mr. and Mrs. H. Biglow and children of Bethany spent Christmas at the home of the latter's brother, Mr. Roy Howden.

Mr. and Mrs. A. Casey and children of Oshawa spent the holidays with the former's parents, Mr. and Mrs. Robert Casey of East Emily.

Mr. and Mrs. Wilbert Fee and daughter, Frances, spent Christmas Day at the home of the latter's brother, Mr. and Mrs. L. McGaughey, in Lindsay.

Mr. Marwood McCarrel has purchased a car.

Mr. Orville Finley of Detroit spent Christmas with his parents, Mr. and Mrs. A. Finley, in East Emily.

Messrs. Ally and Cecil Casey spent last Saturday with friends in Mariposa.

Mrs. J. McGaughey is visiting at the home of her daughter, Mrs. Wilbert Fee.

Mr. G. Switzer and son, Eugene, spent Tuesday in Peterboro.

Mrs. F. Fee has returned home after spending the past couple of weeks visiting her daughter, Mrs. J. Weir, in Port Perry.

Mrs. M. Deyell and daughter, Miss Lila, of Peterboro, spent Christmas at the home of her son, Mr. Harry Deyell.

Miss Eva Fee of Oakville is visiting at the home of her brother, Mr. A. Fee.

Mrs. Robert Lewers has returned home after spending a few days visiting her daughter, Mrs. H. Deyell.

Mrs. T. Carbert and daughter, Miss Vivian, of Edmonton, who have spent the past three months visiting her mother, Mrs. L. Wilson in East Emily, left on Tuesday for Toronto, where her husband met her, and will take up residence there.

Miss Hazel Hunter of Toronto is visiting her sister, Mrs. V. Fee.

Mr. and Mrs. Wm. Kerr and daughter, Miss Sadie, spent Christmas Day with relatives at Lebanon.

Mrs. T. Casselman and children of Toronto spent the past week visiting at the home of her parents, Mr. and Mrs. Wm. Lowes.

Born—To Mr. and Mrs. David Lowes, on Monday, Dec. 28, a daughter.

Clover and grain threshing is yet quite the order of the day in this district.

Motoring is quite the thing of the past in this locality for the past week as there is quite a depth of snow on the roads at present.

WELCOME NEWS

WELCOME, Dec. 31. — Miss Woodger is spending the Christmas holidays with her brothers at Trenton.

Mr. Austin Chestnut of Toronto is spending Christmas vacation with his parents.

Miss Dorothy Crossley of Millbrook is visiting her father. Mr. Lewis Crossley.

Miss Margaret Clare returned from Toronto on Thursday night.

Rev. D. R. Clare and family spent Christmas in Belleville, the guests of Sheriff Clare.

Miss E. Boyd of Peterboro is visiting Mrs. Arthur Lewis.

Mr. Chas. Lewis and family spent Christmas Day with his brother, Mr. Arthur Lewis.

Mrs. Ed. Martyn and children are visiting her parents, Rev. and Mrs. Rorke of Brantford.

Rev. and Mrs. Bunner of Bowmanville spent Christmas with their daughter, Mrs. Clare Symons.

Rev. and Mrs. Lane of Canton were at Oakwood for Christmas Day.

Miss Ruth Fanning is home from Peterborough.

OMEMEE NEWS

OMEMEE, Dec. 31.—Miss Aileen Black of Plainfield is spending a short holiday with Mr. and Mrs. T. E. McPherson.

Mrs. E. Hazelwood and baby of Timmins, Ont., are the guests of her parents, Mr. and Mrs. Arthur Williamson.

Mr. and Mrs. Percy Race and daughters spent Christmas with the former's brother, Mr. Lewis Race of Lindsay.

Miss Florence Rutherford of Peterboro is spending the school vacation with her parents, Mr. and Mrs. Charles Rutherford.

Mrs. Walker and children of Coldwater are the guests of their aunts, the Misses Curry, in town.

Miss J. Smith of Toronto spent Christmas with her sister, Mrs. G. D. Gowans.

Westinghouse Radio Tubes

IMPROVE your radio reception by replacing your old tubes. No matter what set you have, you can enjoy the superiority of Westinghouse Radio Tubes, for Westinghouse makes a tube for every type of socket and for every kind of service. Ask your dealer for genuine Westinghouse Radio Tubes.

CANADIAN WESTINGHOUSE COMPANY, Limited
Hamilton, Ontario

The J. M. Greene Music Co., Ltd.
Authorized Westinghouse Dealers

We handle a full line of Westinghouse Receiving Sets
Duffus Motor Sales
Wersat and Charlotte St. - - - Phone 1760

CALOMEL IS GREATEST MEDICINE IN THE WORLD

CLEANS AND TONES UP THE WHOLE SYSTEM

To wake up without that tired feeling, without headaches, backaches, coated tongue, nasty breath, no more gas on stomach and feel your best day in and day out. What a glorious feeling. Keep yourself 100 per cent. efficient by taking one Tanol Calomel Tablet before meals or two at bedtime to stimulate your liver, clean your kidneys and stomach and a cup of hot water first thing in the morning to wash all the previous days' wastes, poison and undigestible matter from the bowels, before more food is taken in. Tanol Calomel is harmless, no Salts or Seidlitz are necessary to remove it from the system. Get a few of these tablets from your druggist, and I am sure they will make you eat better and sleep better, digest better, work better and feel much improved in every way. You get a few of these tablets from Webber's drug store.

WON'T MISS HER JEWELS

Above is Mrs. James T. Donahue, daughter of the late F. W. Woolworth, five and ten-cent store magnate, who was robbed in her New York hotel of jewels valued at $750,000. That amount may not be so much to Mrs. Donahue as it sounds to the average reader, for it is less than she pays to the United States in income tax annually, she being the largest woman taxpayer in New York. Her mother, the late Mrs. Woolworth, was a Ca-

U.S.A. WON'T ADMIT HER

Countess Karolyi of Hungary, who has been refused a visa of her passport by the U.S. Consul at Paris, by orders of the State Department. Her husband was in the United States last spring to visit her when she was ill, and he was told by the State Department not to make any lectures or statements. He did not, but on going to Canada he aired his views. The Countess wished to return to visit some friends.

TORONTO'S WAR MEMORIAL

The "cenotaph" in front of the Toronto City Hall—

VISITED FAR EAST.

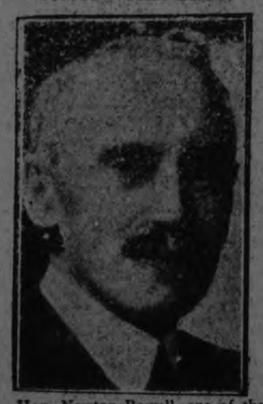

Hon. Newton Rowell, one of the greatest Canadian authorities on foreign affairs, who has just returned from the Far East.

PREMIER ILL.

A severe attack of neuritis, believed to have been contracted during his trip to the Dauphin district with the governor-general recently, has kept Premier John Bracken of Manitoba at home since his return from the country.

ACQUITTED BY JURY.

A. Janisee of Windsor, acquitted of the charge of murdering Clayton McMullin. His wife was recently found guilty of manslaughter in connection with the same case.

DENIES TURNING.

Sir Herbert S. Holt, who denies, as stated by Premier Ferguson in an election speech, that he is a lifelong Liberal recently turned against the government, and that Canadian banks have their holdings invested mostly in federal and provincial bonds.

PROMINENT MAN DEAD.

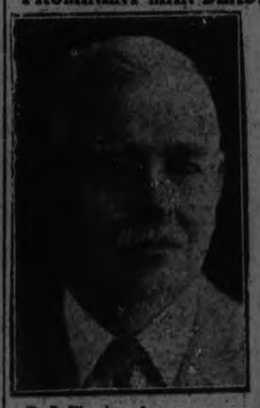

R. J. Fleming, former mayor and prominent citizen and temperanse worker, of Toronto, who died in his 71st year on Oct. 26, of pneumonia.

CENTRE OF CONTROVERSY

Rev. H. T. Marshall, professor of English, McMaster University, leading figure in controversy initiated by Rev. Dr. T. T. Shields, of Jarvis St. Baptist Church, Toronto, in which he impugned Mr. Marshall's orthodoxy. The Baptist convention held in Hamilton approved the appointment of Mr. Marshall to the staff of McMaster. Mr. Marshall had held charges in England at Coventry and Princess Gate, Liverpool. He is thoroughly trained in the latest theological scholarship.

HER INHERITANCE CLAIMED

The beautiful 19-year-old Countess of Seafield, who is the owner of a 300,000 acre estate, may soon be plain Nina Carolnie Ogilvie Grant, without any of the 300,000 acres of English land. This will happen if Alexander Grant, 70, a poor retired English tutor, succeeds in proving his claim that he is the rightful heir to the seventh Earl of Seafield. Grant says he is the eldest son and lawful heir of the seventh earl. His story is that the seventr earl and the Hon. Caroline Stuart, youngest daughter of the eleventh Lord Blantyre, were married in verbal declaration in a sloop at sea off the coast of Scotland in 1845, a few hours before the birth of the son to the new countess. Grant says the birth was kept a secret, and he is that son.

ARTISTS SHOULDN'T RETIRE

Mme. Anna Pavola, the famous dancer, declares that artists should never retire, and she herself has no intention of abandoning dancing, despite reports to the contrary. After a season in England she plans to go to France and then make a tour of Australia and South Africa. "It has long been my opinion that an artist should never give up," Mme. Pavlova says.

W.M.S. PRESIDENT.

Mrs. John MacGillivray, President of the Presbyterian section of the Women's Missionary Society of the United Church of Canada, who will be one of the principals when the women's branches of the three uniting churches are formally linked

AIRCRAFT IMPORTANCE

The outstanding importance of aircraft in any army operations of the future was demonstrated by the recent army manoeuvres in England, states Major-General J. H. MacBrien, Chief of Staff of the Department of National Defense, who has returned to Canada after having been a guest of the Imperial General Staff during the recent manoeuvres.

MILLERS' CHAIRMAN.

Charles La Ferle, traffic manager of the Maple Leaf Milling Co., who has been elected chairman of the Canadian National Millers' Association traffic committee. In accepting office he said: "We must work hand in hand with the railways and all that this committee will ask of them is justice."

VISITING OTTAWA.

The First Lady of the N.W. Territories is now a visitor in Ottawa. She is Mrs. George P. Mackenzie, wife of the commissioner for the district of Franklin, who has just returned from a northern voyage with Captain Bernier aboard the C.G.S. Arctic.

TO DISCUSS UNEMPLOYMENT

Problems arising out of unemployment and communist activity are keeping the British Cabinet busy. Above are seen Premier Baldwin on the left, and Rt. Hon. L. C. M. D. Amery, Dominion Secretary, arriving at 10 Downing street recently for a meeting of the Cabinet.

EUROPEAN WRITERS

French Editress, British Poet, cross ocean. At the left, Mademoiselle Louise Weiss, managing editress of L'Europe Nouvelle, one of the leading international political magazines of Europe, is shown as she arrived in New York to preach the "Science of Peace." At the right is Alfred Noyes, acclaimed by many as the greatest of living British poets, who is also visiting America for the first time in five years.

IS IT A NOTE OF THANKS?

Is This "Note" of Thanks From Moses? Cables from Berlin this week report that Professor Grimme, noted German Egyptologist, has deciphered the inscription on a massive tablet discovered twenty years ago on the Sinai peninsula, as a message of thanks from Moses to Pharoah's daughter, who found him in the bullrushes. The copy of the tablet from which the above photograph was taken, has been in the Royal Ontario Museum for many years. Professor Mercer of Trinity College doubts that it has anything to do with Moses.

ALLEGED BOMER.

Stanislaw Steiger, who is on trial for his life in Lemberg this week, and whose case has excited the indignation of the whole world of Jewry. He is charged with throwing a bomb at the president of Poland.

IS INDISPOSED.

The Prince Regent, Hirohito, who is attending the autumn army manoeuvres, is reported to be suffering with a severe cold with some complications.

CANADIAN POET, WITH NERVE AND NO CAPITAL REBUILT ANCIENT ORIENTAL CITY OF CANTON

This was one of Canton's widest streets before the work of reconstruction was begun.

Tom MacInnes, Canadian poet-engineer, who revolutionized the city of revolutions.

Stone statue of Marco Polo, MacInnes' boyhood hero, in the Temple of the Five Hundred Genii at Canton.

Tom MacInnes Had Thousands of Houses Torn Down at His Orders.

Made Modern Metropolis of One of the Oldest Centres.

Tom MacInnes, the Canadian poet, accomplished one of the engineering miracles of history, when he persuaded the Oriental rulers of the ancient Chinese city of Canton to tear down their famous old walls, rip out thousands of buildings and change their ancient municipality into a thoroughly modern metropolis. Romantic yarns of all varieties concerning his accomplishment have credited him with a variety of super-human achievements. The articles below, which is correct to the last detail, tells in straightforward manner exactly what the brilliant Canadian poet-engineer did and exactly how he did it.

By W. A. DEACON

When in a weak position, attack; is a rule of military strategy that was put into effect with gratifying results in 1917, by Tom MacInnes of Vancouver, China and a few other places, now home for a shorter or longer time.

He has become internationally famous as the instigator of the project begun, eight years ago, for rebuilding and modernizing the great city of Canton.

Canton was known as the most congested city in the world. Within the six mile circumference of its circular, 30-foot thick walls there lived one million people, while another million and a half occupied a slightly larger area immediately outside the walls, and still another quarter of a million resided on sampans (boats) anchored in the Chu Kiang river. The principal business street, Wai Oi, leading from the east to the West Gate of the inner or walled, city was a little less than two miles in length and twelve feet wide. The other streets measured from twelve down to four feet in width. A Canadian would not have recognized most of them as streets. The only known way of transport, except walking, was by sedan. The streets were too narrow for rickshaws.

Into this teeming metropolis in December, 1916, came Tom MacInnes with nothing much in his pockets but his two hands, determined to retrive his momentarily fallen fortunes. Poet, lawyer and adventurer, he was about to enter on the most spectacular exploit of his colorful life, and, quite incidentally, revolutionize that great city, shaking it out of the shackles of its thousands of years of tradition. Looking over the ground, as he strolled for days among those alleys, surprisingly, clean considering the congestion, MacInnes dreamed a dream that was not to take shape in rhyme, like many a former one, but in prosaic concrete.

Though his plans had been discouraged by old China Hands (Europeans long resident in China), he went pluckily to meet the governor of the ancient city at a garden party; and here Fortune was kind in that the governor had with him that day Dr. Lin Tze-feng, who, as a member of the Chinese Embassy in London, had known MacInnes towards the end of 1914, and Judge Peter Hing, the first Chinese graduate of McGill. Between them, a private audience with the governor was arranged, and the nervy Canadian cooly stated his desire to tear down the ancient walls, rip out thousands of houses, make wide, straight boulevards and instal a tramway system.

Meeting after meeting followed at which MacInnes was cross-examined by high diplomats, engineers and an admiral. While convincing them of the desirability of his scheme, he had to conceal his lack of funds; and in connection therewith he played his most daring and brilliant card. Knowing Chinese customs well from long residence in the country, he was aware that at a certain stage in the proceedings cumshaw (customary presents) must be offered to the officials to secure their further attention. At this point, defying precedent, he demanded the sum of $2,000 for the expenses of a Canadian engineer's visit if the city fathers were in earnest about wanting to go into the matter further.

Money Was Promptly Paid.

The ruse worked like a charm; the money came promptly; and the author of the project was able to get some badly needed expert assistance from this side of the Pacific. Armed with his engineer's estimates, negotiations were resumed; but a small revolution came along to delay the work. And this was all in MacInnes' favor, too, for it allowed him the necessary time to arrange the financing of the vast enterprise, which was accomplished through application to Eng Hok-fong. Now this gentleman was a shipowner, a number of whose boats that formerly plied between the Orient and Mexico had been commandeered by the British and sunk by the Germans; and he, on the day MacInnes approached him was just in receipt of one million dollars on account of compensation. Liking the sound of the engineering venture, Eng Hok-fong furnished the required capital; and the concession to Tom MacInnes, Peter Hing and Sam Kee for the exclusive right to run a tramway in Canton and vicinity for twenty-five years was turned over to the Kwangtung Tramway Company, of which Eng Hok-fong was made president and managing director for life and Tom MacInnes one of the directors for an initial period of seven years. This position he still holds.

Work was begun in August, 1919, and went forward rapidly. Good luck continued in attendance. The removal of the great walls, which had first seemed so costly an operation, was done gratis since the contractors were satisfied to do the work for the material they would salvage. Now for centuries past thieves had been burying treasure in these walls—coins and jewels—and so great were the findings of this nature that the contractors reaped large profits, though the tramway company paid them not a cent.

In all, twenty-nine miles of paved streets varying from eighty-five to one hundred and fifty feet in width were cut straight east and west and north and south through the city, displacing, of course, thousands of buildings. The central twenty-five feet of each of these new thoroughfares is reserved as the right-of-way of the tramway company. And so Canton, the most difficult of all Chinese cities to modernize became startlingly modern suddenly.

At the last moment the tram idea gave place to motor buses of the latest type, except that they were divided into first and second class—each bus having a carrying capacity of twenty-three first class passengers and forty-five second class. The fares were ten and five cents respectively. Business hummed and again Canton led, in having the first public buses that ran on schedule time.

But the civil wars have been hard on the brave company. The armies wanted the buses for transport purposes. When General Chang's men would come to commandeer them, they promised to return them in good condition, which they always did, paying a fair rental for their use; but Dr. Sun Yat-sen's men were not so thoughtful. In 1922 MacInnes remained for nine months battling against adverse conditions, going through two revolutions in that time, and being nearly killed in June in the tramway office which was struck by five shots from Sun Yat-sen's cruisers dozens of civilians being killed in the vicinity of the building during the bombardment. But he found it impossible to keep his system operating, and returned to Canada late in 1922 in time to see his "Complete Poems" through the press—a volume as original and intriguing as this tale of him as a promoter.

They Can't Be Borrowed.

Before leaving China, he and his co-directors decided to give up the buses in favor of motor cars on tracks, for the especial reason that with flanged wheels they cannot be diverted for military purposes. The rails have been delivered but not laid and the latest word is that a loan of a million dollars is being floated to cover the cost of the new equipment and its installation. When peace comes the transit company look for their deserved, but now deferred, profits. But Tom MacInnes, with his intimate knowledge of Chinese affairs, may yet find some other sphere of usefulness to his country in China.

Out of his varied experiences in China, covering many years, he has many strange and fascinating tales to tell. One that cannot be omitted, and which is a favorite with him, is the finding of a stone idol that he could worship in sincerity. While making his preliminary explorations in Canton, he came upon the Temple of the Five Hundred Genii. Within it he found statues of great heroes, saints and teachers, among whom was one in medieval European dress. On learning from his guide that this was Marco Polo, the adored hero of his boyhood, he lit seven joss sticks and three red candles, and, while the acolyte beat a gong, bowed three times to the image, thereby acquiring a high reputation among the priests of that temple for his piety and scholarship.

HASTINGS NEWS

HASTINGS, Dec. 31.—Mr. Raymond Jones of Rochester is the guest of his parents, Mr. and Mrs. J Jones.

Messrs. Stanley Stevenson and Kenneth Cruickshank left this week for Merritton where they are securing positions and will take active parts in the athletic sports during the 1926 sporting season. Both boys will be missed in social and sporting circles in the village as they were both members of the Hastings 1925 baseball team.

Mr. and Mrs. J. M. Thomson and son, James and daughter, Ruth of Guelph were guests at the Manse for the holidays.

Mr. Joe Londerville of Peterboro is the guest of his aunt and uncle, Mr. and Mrs. Wm. Londerville.

Miss Gertrude Hill of Pittsburgh has returned after spending the holidays with her parents, Mr. and Mrs. W. Hill. Her father accompanied her on the return trip and will be a guest there for sometime.

Rev. Archie Thomson of Elora spent Christmas with his parents, Rev. and Mrs. D. A. Thomson.

A watchnight service will be held on New Year's Eve in the Hastings United church.

Mr. Gordon Beamish of Detroit spent the holidays with his parents, Mr. and Mrs. S. Beamish.

MILLBROOK PERSONALS

MILLBROOK, Dec. 31.—Mr. and Mrs. Grant Hurd and two children, Mrs. Hurd, Sr., and Mr. Wilbert Walsh, Fallis Line, arriving in time for Christmas.

Mr. F. W. Pendrie was the guest of Mr. T. W. and Miss E. McIndoo, Fairmount, on Christmas Day.

Miss Marie McBain, of Palmerston, is spending the Christmas holidays with her parents, Mr. and Mrs. Geo. McBain, Fairmount.

Mr. and Mrs. Chas. Larmer, of Oshawa were guests of Mr. and Mrs T. Douglas for Christmas. Mrs. Larmer remained over Sunday with her sister, Mrs. Jas. Hutchison. Mr. and Mrs. Larmer and Mr. and Mrs. Douglas were guests of Mr. and Mrs G. McBain, Fairmount, on Christmas Day.

Mr. and Mrs. J. A. Vance and family were guests of his uncle and aunt, Mr. and Mrs. Thos. Jackson, Ida, for Christmas.

YOUNG PEOPLE VISIT BURNBRAE

Campbellford Society Entertained—Merchants Complain of Postal Rates.

TRENT TOWN NEWS.

CAMPBELLFORD, Dec. 31.—The Young People's Society of St. Andrew's Presbyterian Church were entertained by the Young People's Society of Burnbrae Church on Tuesday evening, about 30 going from here in autos.

After a few words of welcome to the visitors, the Burnbrae president, Grant Thain, invited the Campbellford president, John Storie, to take the chair. The devotional period consisted of an opening hymn, No. 399, and the Lords Prayer, repeated in unison; Hymn No. 328, and the Mizpah Benediction.

The social programme, which was provided by the visitors, consisted of the following numbers:

Instrumental Solo—Mrs. John Storie.

Reading—Miss Margery Ackerman.

Dialogue—"A Concensus of the Competent," Misses Edna Brady, Mary Dunham, and Bertha Blue.

Solo—Miss Helen McDonald.

Instrumental Solo—Miss Harriet Little.

Dialogue — "Madame Brooks' Beauty Parlor—Misses Emma Massie, Margery Ackerman, Eva Brady, Jean Anderson, Helen McDonald and Mr. Morley Peeling.

Brief addresses were given by Rev. James Grier of Campbellford and Rev. D. A. McKenzie of Burnbrae, after which a contest was held. Refreshments were served and then President Storie rendered a solo which was heartily encored.

A hearty vote of thanks was tendered the Burnbrae Society by the visitors.

Miss Edna Eastcott, B.A., of Toronto, spent Christmas with her parents, Mr. and Mrs. Jas. Eastcott.

Mr. W. Rosevear of Port Hope, spent Christmas with Mr. and Mrs. R. H. Edmunds.

Mr. H. Janes, of Port Hope, was the guest of his parents, Mr. and Mrs. H. Janes for Christmas.

Mr. I. E. and Miss M. Needham were guests of Mr. G. and Miss E. Morrow, Peterborough, for Christmas.

ROAD INSURANCE MUCH CRITICIZED

Expenditure of $100 Subject of Discussion at Alnwick Nominations.

ELECTION TO BE HELD.

ROSENEATH, Dec. 31—Nominations for the township of Alnwick were held in the town hall, Roseneath, on Monday afternoon from one to two o'clock with about fifty ratepayers present and Jno. McMillan presiding. The following were nominated:

For Reeve

Harry Mouncey, proposed by Alex Shearer, seconded by N. D. Timlin.

Wm. Arnold, proposed by R. McCracken, seconded by F. T. Shearer.

For Councillors

Gordon Parker, proposed by S. A. Tucker, seconded by Jas. A. Brown.

Irwin Brown, proposed by Alex Shearer, seconded by Percy Baker.

Alfred Braithwaite, proposed by N. D. Timlin, seconded by Alex Shearer.

Ernest Timlin, proposed by E. T. Shearer, seconded by R. McCracken.

E. T. Shearer, proposed by R. McCracken, seconded by C. W. Varcoe.

J. T. Drope, proposed by Jas. Webb, seconded by Wm. Arnold.

Richard McCracken, proposed by Wm. Arnold, seconded by Jas. Webb.

Cecil Radley, proposed by C. W. Varcoe, seconded by E. T. Shearer.

Addresses were delivered by the candidates after the nomination. Reeve Mouncey confined his words to the work of the county council, and when he was through asked for discussion. Councillor Parker defended the work of the council, including the road insurance. Councillors Braithwaite and Brown thanked the ratepayers for past support and said they would both be in the race. Councillor Timlin said that it had been a great experience for him and stated that he had not been in favor of the insurance and when asked about the Chidley road explained it as fully as he could.

One of the main items that received some severe criticism from the new men was the road insurance question to which they were all strongly opposed. Mr. Shearer said that he thought it was $100 thrown away because the 33 pathmasters ought to be able to keep the road in shape to prevent serious accidents.

Mr. J. G. Drope, an ex-councillor and who also had a nomination, delivered the address of the day. He said that he had been attending nomination meetings for the past 25 years and he thought the people were losing interest in their township affairs. He thought it was the duty of every ratepayer to attend nomination. When he received his tax bill this year he was stunned and hadn't fully recovered, and one councillor had said they would not be any lower next year. He said that some men were nominated for a joke and then elected, and he didn't see where people expected to get off at as long as they continued that practice. He said he thought criticism was good for any councillors and would make better men of hem. If their work during the year wouldn't stand criticism and come out on top the quicker they were out the better. He had heard it rumored at the first of the year that Reeve Mauncey was going to be a shining star, the champion of economy, and yet taxes were still higher this year. He said that candidates seeking election passed over the important items on nomination day for fear of defeat. He was not in favor of road insurance if the council would spend that $100 every year in repairing the roads it would be farther ahead. He criticized the action of the council in paying the Royal Bank $5 to help collect the taxes when they had a bonded tax collector hired for the job. The county council carried on a lot of useless expenditure and it seemed impossible to elect a man who would go there and fight it. He had no intention of being in the race as he did not have the time at his disposal which he thought he ought to spend should he be elected but he wished them all that their lives for the coming year would be full of sunshine and happiness.

Mr. McCracken said that he thought that the insurance was a waste of money. He had heard a lot of complaining outside on different years but when it came to nomination nobody had a word to say.

In reply Reeve Mauncey said he was pleased with the discussion. He said that when the insurance was passed they did not know what the majority of the people wanted. Had they known they could have voted differently. If it was wrong how was it that every township but two in Durham had taken it out?

Councilor Parker said he was in favor of it at that time and was yet and he thought that the objection was merely an election plea.

Messrs. Mauncey and Arnold have qualified for the reeveship, and Messrs. Parker, Timlin, Brown, Braithwaite, Shearer and McCracken for councillors.

Reeve Mauncey spent three years as councilor then was out three years and came back last year and won out. Mr. Arnold sat at the board as councillor for four years but was defeated last year in a three cornered fight for the reeveship.

Mr. Parker has spent three years at the board. Messrs. Brown, Braithwaite and Timlin have each put in one year. Mr. Shearer sat at the board as councillor for three years but was defeated last year in the reeveship fight. Mr. McCracken is the only new man, having had no previous experience in the council board.

Mr. Davey, the tax collector, explained that he had paid the bank $5 as well as the council. This had been done for the convenience of the ratepayers in paying their taxes.

CLERICAL TOYMAKER OFFERED POSITIONS

Would Involve Leaving Ministry So He Declines.

LONDON, Eng., Dec. 30.—(Canadian Press).—The Rev. William Binch, rector of All Saints', West Gorton, Manchester, combines with his clerical duties the making of toys. Some of these toys, which have been given to his church bazaars, are valued at as much as £70.

A local gentleman has offered to provide financial backing if Mr. Binch will start business as a toymaker, and a London firm has made him an offer of close on £1,000 a year if he will join their toy-designing staff, but as both these offers would involve leaving the ministry, he has declined them.

At present he rector is engaged on the making of a large doll's house, which will be complete even to the handles on the doors and little flights of stairs, ingeniously carved. All the toy-making work is being done at the rectory, where there are many evidences of the rector's great skill with tools.

Spain has hills of salt 400 feet high.

Buy Today— benefit by Tremendous Price Reductions!

When Dodge Brothers startling new prices are made known on January 7th, the full amount of the reductions will be refunded immediately to all purchasers since midnight, December 15th.

This means that you can buy your Dodge Brothers Motor Car today, enjoy its immediate use, and still benefit fully by the savings yet to be announced.

Dodge Brothers product today is better than ever before.

Price reductions are made possible by the completion of a $10,000,000 expansion program that will practically double production.

The savings effected through this enormous increase in output are being passed directly on to the buyer—in conformity with Dodge Brothers traditional policy.

V. M. EASTWOOD

Brock and Water Streets. Phone 943

DODGE BROTHERS MOTOR CARS

MAYOR TURNER IS COMMENDED FINAL MEETING

His Honor Judge Huycke and Other Police Commissioners Present Congratulations.

EXPERIENCE VALUABLE

Mayor Turner Stated That Experience as Leader of City Was of Benefit.

Commendation and praise was the mede tendered to His Worship Mayor Turner on the occasion of his final official appearance as a member of the Police Commission. His Honor Judge Huycke took the initiative and commended the Mayor on the ability and dignity which had characterized him as leader of the city. He had hoped that Mr Turner might have been prevailed upon to accept nomination again and continue the valuable service which he had rendered the city during his past term of office. Judge Huycke declared that the police force was in splendid condition, a fact which was largely due to the business - like manner with which Mr. Turner had carried out the work. It was with regret, he concluded, that the Commission bade farewell to His Worship Mayor Turner.

Magistrate Langley and Chief Newhall concurred with the sentiments expressed by His Honor Judge Huycke.

His Worship Mayor Turner stated that he was leaving municipal affairs a bigger and better man. The experience in the Council had been invaluable, and although there had been criticism that was expected by most people in public life.

Chief Newhall reported that the car which had been purchased for the police department was satisfactory in every respect. He said that there were certain funds left over, and recommended that they be turned over to R. R. Hall, K.C., in part payment for his services as counsel in defence of the charges laid by the Provincial License Committee.

The Chief presented his report. From January 1 to November 30 the expenditures amounted to $18,506.?6. For the month of November the amount was $1,641.47, making a total for the first of December of $20,237.83.

Other accounts were read and passed.

Present were: His Honor Judge Huycke, His Worship Mayor Turner, His Worship Magistrate O. A. Langley and Chief of Police Samuel Newhall.

RAILWAYS PLAN FOR ECONOMIES

Forming Joint Board To Discuss Duplication of Service.

KEEP EFFICIENCY.

OTTAWA, Dec. 30 (Canadian Press).—An important step in the direction of economy for the Canadian National and Canadian Pacific Railways by the elimination of needless and costly duplication of train service, was announced yesterday by Right Hon. George P. Graham, Minister of Railways and Canals, who stated that, according to communication just received from Sir Henry Thornton and E. W. Beatty, K.C., traffic and operating officials of the two railways have constituted themselves into a joint permanent committee to deal in a fair and broad way with all question of competitive service, to effect economy and preserve at the same time efficiency.

CARDINAL MERCIER PASSED GOOD NIGHT

Aged Churchman Slept Well But is Very Weak To-day.

BRUSSELS, Dec. 31 (United Press).—Cardinal Mercier, operated on this week for ulcer of the stomach, passed a good night, but was very weak today.

The 74-year-old churchman slept several hours during the night. His physicians have prescribed a liquid diet.

The pope, it is learned, sent the Cardinal his benediction previous to the operation, and also announced that he was holding a special mass for him.

NOMINATIONS

DOURO, Dec. 30.—John Leahy, retired, was nominated for Reeve.

Robert Heffernan and Fred. Walsh nominated for Councillors, also retired.

Joseph O'Connor, one of the present Councillors, announced his retirement before nomination day.

Douro Council for 1926 as follows: Martin Coughlin, Reeve.

Council—Arthur Carveth (new Council man in place of Joseph O'Connor, who retired), John J. Leahy, John D. Shea, John A. Crowe.

Mount McKinley Broken By Severe Earthquake

ANCHORAGE, Alaska, Dec. 31 (United Press)—Mount McKinley, the highest peak on the North American continent has been fractured by an earthquake scientists believed today, after going over reports of smoke and steam issuing from fissures on the mountain, a heavy earthquake shook the region of the mountain a week ago and the first reports of smoke from the peak immediately followed.

RAILWAY VALUE MUCH ENHANCED SAYS THORNTON

Net Revenue $3,000,000 in 1922, Is $30,000,000 This Year.

NEW YEAR MESSAGE.

C.N.R. Has Won Confidence of Public, President Asserts.

MONTREAL, Que., Dec. 31.—An appreciable enhancement in value of the Canadian National Railways to the people of the Dominion was indicated by Sir Henry Thornton, K.B.E., chairman and president, during the course of a special New Year's message delivered last night in Montreal and broadcast simultaneously from three of the stations operated by the radio department of the system.

Sir Henry summarized the three-year period which has elapsed since the system was brought under one central direction and the present administration placed in charge. He expressed appreciation of the excellent foundation laid by the two previous administrations, adding: "The constructive work performed by the managements of that day has gone far to assist in the subsequent development of the property."

In his review of subsequent events, Sir Henry stated that with the loyal, enthusiastic and efficient support of the officers and men many things had been accomplished: "First, we have increased the net revenue from railway operations from approximately three million dollars in 1922 to what will approximate thirty million dollars in 1925, an increase of about nine hundred per cent. Capitalizing this result, and assuming that a five per cent. return on capital is reasonable, we find that in 1922 the net result from operation represented five per cent. on sixty million dollars, which is to say, the value of the property to the people of Canada based on earning capacity has been increased from sixty to six hundred million dollars. This improvement has been largely the result of decreased expenses, the result of increased efficiency."

C.N.R. Wins Confidence.

While the financial results were gratifying, the president considered that there were other achievements for which officers and employees might take a justifiable pride, the most important being the respect and confidence gained in the transportation world and amongst the people served. In the technique of the profession notable advancement had been made in improved methods and in progressive work and is continuing. "I particularly mention the development of the Diesel electric motor vehicle which will go a long way towards a solution of branch line problems and motor bus competition," said Sir Henry.

Continuing, the president said: "The future of the Canadian National Railway System depends entirely on the future of the Dominion, and I believe from both a Canadian and an Imperial point of view, that we stand on the threshold of a period of prosperity of considerable duration." Sir Henry indicated that this prosperity would follow as a result of the increasing standard of living with its consequent demand for better food which would necessarily react upon Canada where the foundation of prosperity rests very largely on the products of the soil.

More Team Work.

After reiterating his optimism which he declared to be based on sane reasoning, Sir Henry ventured a suggestion: "I think more team work, more tolerance, and less sectional dispute would contribute more to our development than any other single thing. The aspirations of all sections of our Dominion are the same, but the methods of achievement are not always calculated to promote that unity which is essential to weld the Dominion into a great and powerful nation."

PETITION DISMISSED.

Judge Finds Asbestos Mines Is Hopelessly Insolvent.

MONTREAL, Dec. 31 (Canadian Press). — Holding that Asbestos Mines, Limited, was hopelessly insolvent and that proceedings under the Winding Up Act, instituted by the company, were not taken to defeat the rights of S. W. Cohen, who opposed the petition in bankruptcy, Acting Chief Justice Martin, in the Superior Court to-day, dismissed the intervention of Cohen against the winding up order and granted the petition in bankruptcy, ordering that the affairs of the company be wound up, with costs against Cohen.

MINISTERS BUSY.

Cabinet Meeting Requires Return to Ottawa on Saturday.

OTTAWA, December 31. Canadian Press. — The cabinet ministers will have a brief respite over New Year's Day, but on Saturday the work of preparing for the session will be continued. The calling of the Cabinet for Saturday means that a number of Ministers will pay only flying visits to their homes for New Year's Day.

CANADA'S TRADE FAR IN EXCESS OF LAST YEAR'S

Increase of Approximately $225,000 Incomplete Returns Show.

LATEST FIGURES.

Total For Eleven Months of This Year Was $1,903,780,686.

OTTAWA, Ont., Dec. 31 (By Canadian Press).—The sum of Canada's trade in 1925 will greatly exceed that of 1924. The latest figures available at the Bureau of Statistics show that in the eleven months ended November 30, 1925, the total of the Dominion's trade was $1,903,780,686. In the whole twelve months of 1924 the total trade was valued at $1,866,253,471. Figures for December, 1925, are not available but if the current month shows as high a trade as last year the increase in 1925 over 1924 will be around $225,000,000.

Imports during 1925, in the eleven months of record, are valued at $813,349,060. Exports totalled $1,090,431,626. In the corresponding period of 1924, imports reached $747,249,085 and exports $933,628,436, making a total trade for that period of $1,680,877,520.

Customs Duty Higher.

The total duty collected on Canadian imports will be approximately $20,000,000 higher in 1925 than in 1924. 000,000 higher in 1925 than in 1924. In the eleven months ended November 30, total duty collected was $135,069,664. For the same period in 1924 it was less than $115,000,000.

One comparison made in a statement just issued in that of "Favorable Trade Balances." Between 1921 and 1925 the balance between exports and imports has risen from $55,000,000 to nearly $358,000,000 on the credit side of the ledger in the eleven months of record.

This year is is about $100,000,000 better than last year. The increase is chiefly in products of the farm and forest. In agricultural and vegetable products alone the increase was about $65,000,000, in animal products about $50,000,000, in wood and paper about $20,000,000. Non-ferrous metals are the next most active exports. They reached a total of $103,263,496 in the eleven months.

POPE APPEALS FOR CHURCH UNITY

In Prayer at Inauguration of New Church Feast.

ROME, Dec. 31 (United Press). —A far-reaching appeal for church unity was seen in the Pope's prayer at the Papal Mass in commemoration of the new church feast of "Christ the King." The prayer invoked the "reign of Christ," and instead of the usual formula of exhortation to "those outside Christianity" was modified to include "Pagans, Mohammedans and Jews." Forty thousand persons filled St. Peter's Basilica for the ceremony, which was marked by the usual splendor of Vatican functions and lasted three hours.

PROROGUE PARLIAMENT.

Representative Will Be Sent to Boys' Work Conference at Helsingfors.

TORONTO, Dec. 31 (Canadian Press).—The Fifth Older Boys' Parliament of Ontario was prorogued by the "Lieutenant-Governor," S. B. Gundy, at the Provincial Parliament Buildings this afternoon. The last session approved sending delegates to the international gatherings of young men. It was decided to send a representative to the Young Men's Christian Associations' conference on boys' work at Helsingfors, Finland, next month.

107 DEPOSITS LOST.

Long List of Candidates Fail to To Poll Enough Votes.

OTTAWA, Dec. 31 (Canadian Press) — One hundred and seven candidates lost their deposits in the recent general election. Twenty-eight of them were Conservatives, 23 Liberals, 14 Labor nominees, 11 Progressives, 11 Independent Liberals, 2 Farmer Labor, 3 Independent Conservatives, 2 Liberal Protectionists, 5 Independents, 1 Independent Progressive, 1 Socialist and six others who were officially nominated but who did not go to the polls.

Emigration Offices Already Inundated

By H. BAILEY.

LONDON, Dec. 31.— (British United Press.)—Although the new emigration schemes comes into effect to-morrow, few immigrants are expected to leave for Canada before March. The emigration offices are already submerged with enquiries, but the business of sorting out the applicants and selecting the right men will take some time. It is expected, however, that by March the flow of emigrants will begin with real momentum and will continue increasingly thereafter.

CONGRATULATIONS!

FRANK H. DOBBIN,

Who to-day celebrates his golden wedding anniversary.

HUSBAND FREED FROM CHARGE OF KILLING WIFE

Montreal Jury Verdict Against One or More Unknown Persons.

BROTHER FREE, TOO.

Rodolphe Dupuis Proved Good Alibi—Police Seeking Slayers.

MONTREAL, Dec. 31 (Canadian Press).—After many witnesses had been heard, Romuald Dupuis, husband of Berthe Dupuis, the young woman who was murdered about midnight on December 16, was allowed his liberty after the coroner's jury returned a verdict yesterday afternoon, against "one or more unknown persons." Dupuis promised to do all he could to aid the police in attempting to discover the slayers of his wife.

The chief evidence of interest was that of Dupuis, who has been held as a witness on the coroner's order, and that of his brother, Rodolphe Dupuis, who was also held for some time but liberated when an alibi was established showing that he could not possibly have had anything to do with the crime.

In the course of his declaration, Romuald Dupuis said that both he and another of his brothers, Armand Dupuis, had suspected Rodolphe of killing the young woman, the motive being vengeance. He also spoke of "a strange expression" on Rodolphe's face about the time of the murder, but finally declared: "I thank God that it is not Rodolphe. He has established a good alibi. After his alibi, I no longer suspect him."

In outlining the case to the jury, Coroner McMahon sifted the evidence of the many witnesses, and showed that the motive was not theft, robbery, or seduction. Everything pointed to its being an "inside" crime, with raging jealousy as the motive.

Final Session Strong Winnipeg Electric Feature

TORONTO, Dec. 31 (Canadian Press) —The market was strong during the year's last sessions of the Toronto Stock Exchange to-day and a broad list was dealt in. Sudden prominence of Winnipeg Electric was a feature, it selling up a point and three-quarters at 48 3-4.

Two other generally quiet stocks registered substantial advances, Mackay Common selling two and a half higher at 138 and Canada Bread Common two higher at 62. Brazilian and Smelters were again leaders with Winnipeg also outstanding. Smelters receded during the session to 178, recovering to 182 at the morning close for a slight gain.

Brazilian advanced a half at 82 1-2. The active Canadian Canners issues were among few weak stocks, selling fractionally lower, Provincial Paper, Sugar preferred, British Columbia fishing, Bell Telephone and Davies were all stronger.

Canadian General Electric preferred was marked down two at 55.

NEW YEAR'S REVELS.

Merry Makers' Numbers Will Be Swelled By Hunting Parties.

LONDON, Dec. 31 (Canadian Press)—The usual New Year revels will be held in London hotels. Revellers will be increased in numbers this time by numerous hunting parties migrating into town for indoor enjoyment instead of engaging in the usual New Year hunting as a result of the epidemic of foot and mouth disease among the cattle and the Government's attempt to stay the epidemic by prohibiting hunting in the areas affected.

OBITUARY.

REV. DR. A. A. CAMERON

OTTAWA, Dec. 31.—(Canadian Press.) — Rev. Dr. Archibald Cameron, aged 84, prominent in Baptist activities in Canada, died in the United States, died here [illegible]

NO ISSUE

To-morrow being [illegible] there will be no [illegible]

[illegible] Dec. 31.—An excellent [illegible] entertainment was [illegible] Results of the Welcome Sunday and of the Christmas Eve. There Brock Street [illegible] audience. The following programme was rendered: [illegible] chorus—"'Tis Christ[illegible] school.

...ke, lit... the duetts, ... much applause. ... bers were ... es, lullabys, ... distribution of ... the programme.

Financial News and Views

Latest Comment on Grain and Industrial Markets | Closing Quotations on the Principal Active Stocks

MINING STOCKS

Gold.

	Asked.	Bid.
Apex	3¾	3
Argonaut	16	15¾
Atlas	2	1⅞
Baldwin	2½	2¼
Buckingham	3	2⅝
Con. West Dome	23¾	23¼
Bidgood	8	6¼
Dome	1675	1650
Goldale	37	36½
Hollinger Cons.	1760	1740
Hunton	7	..
Keora	14	13¾
Kirkland Lake	..	85½
Lake Shore	960	955
McIntyre	2270	2265
Moneta	17	16
Newray	43	42
Preston	8	7½
Tough Oakes	55	54
Teck Hughes	260	259
Vipond	161	160
W. Hargraves	785	783
Silver		
Beaver	52	51
Castle Trethewey	151	150
Crown Reserve	22½	21¾
Keeley	167	165
Lorrain Cons.	8½	8
La Rose	40	39½
McKinley	25	24½
Mining Corp.	330	325
Nipissing	650	630

CHICAGO WHEAT

	High.	Low.	Close.
Dec.	190	184	186½
May	182	178	179¼
July	154	151¾	152½

CHICAGO OATS.

Dec.	42⅛	41⅜	41⅜
May	46¾	45⅜	45⅜
July	46⅝	45¾	46

CHICAGO RYE

Dec.	106⅞	103	103
May	113⅜	110¾	111
July	110¾	107½	..

WINNIPEG WHEAT.

Dec.	159¾	155¾	158¾
May	163⅞	158⅞	162
July	160⅞	156¾	159¾

Noranda's Rapid Rise Was Continued To-day

TORONTO, Dec. 31 (Canadian Press).—A rise of $1.15 in Noranda, an unlisted stock, featured the trading on the Standard Mining Exchange this morning. There was a total trading of 300,052 shares. Noranda has been rising for several days, and at the close to-day had reached its high at $15.20.

Coniaurum, another unlisted stock, also went up five points to $4.15.

Changes in the gold mine stocks were fractional. Consolidated West Dome was a fractional lower at 23 cents, Dome Mines were off 40 cents closing at $16.80; Lake Shore also was 10 cents lower to close at $9.65.

In the silvers, Coniagas was 10 cents lower at $4.40. Keeley advanced two cents to $1.65. Nipissing closed at $6.25, a gain of five cents.

T.C.C. WON OVER HAMILTON R. C.

Shut Out Oarsmen at Hamilton Until Final Period.

SCORE 5-2.

HAMILTON, Dec. 3 (Canadian Press)—A 5-2 victory over the Rowing Club was the successful manner in which Toronto Canoe Club opened the O.H.A. senior season here last night. For a time it looked as if the oarsmen were not ever going to tally, but they came through in the final. The attendance was about 700. Arkell, in the local nets, was kept busy, while Starke, the Toronto goal keeper, kept Hamilton from tallying on several occasions and it was his nice work which kept the margin down.

APPLES MARKED TRAIL OF HORSE

Runaway Animal Upset and Smashed Cutter Full of Fruit.

MAIL BOX DOWN.

Numerous apples scattered over the street, and a post office box knocked from its supports, bear mute testimony to the narrow escape from injury of a market gardener engaged in bringing his wares to the city this morning. While crossing George street on McDonnell street the horse from some cause took fright, overturning the cutter and throwing the occupant on to the road. The horse continued its mad career by tearing down McDonnel street at a break-neck pace, until when attempting to turn the corner at Water street it slipped on the icy surface, and while endeavoring to regain its balance propelled itself directly towards F. W. Burnham's store window. A telegraph pole luckily intervened and the store window was saved at the expense of a mail box, which became detached as a result of the collision. The horse appeared to be al right after its jaunt and was able to proceed on its way drawing another cutter.

BIRTH.

HILLS.—At Nicholls Hospital, Peterborough, December 30th, 1925, to Mr. and Mrs. Frederick Hills, a son. (Still born).

ANAEMIA CAUSE IS DISCOVERED

Lack of Acids in Gastric Juices Cause, Not Effect of Disease.

BIOLOGISTS MEET.

CLEVELAND, Dec. 30 (Canadian Press).—Theories upon which "rejuvenation" operation is based have been proven false, in the opinion of physiologists attending the annual convention of the Federation of American Societies for Experimental Biology.

These conclusions were drawn from Dr. R. N. Oslund of the University of Illinois, made public yesterday.

The cause of pernicious anaemia, long a hystery, was believed to have been solved by Dr. C. D. Leake, University of Wisconsin, and Dr. J. I. Farrell, North Western University. Lack of acids in the gastric juices of anaemic patients had been observed for some time, but it was thought to be an effect of the disease. Dr. Leake and Dr. Farrell are said to have proved that it is the cause.

ANOTHER BY-ELECTION.

Scottish M.P. Has Been Appointed Solicitor General For Scotland.

LONDON, Dec. 31.— (Canadian Press.)— Another by-election has been rendered necessary through the appointment, announced yesterday, of A. M. MacRobert, K.C., Conservative member for Renfrewshire East, as Solicitor-General of Scotland in succession to D. P. Fleming, who has been elevated to the Scottish bench. The new Scottish judge was Conservative member for Dunbarton in the House of Commons.

MAYORS ELECTED

Campbellford: George A. Kingston.

Cobourg, N. J. McArthur.

Huntsville, R. G. Dinsmore.

Hanover, R. J. Ball.

New Liskeard, J. R. McCrea.

Thorold, L. B. McClary.

A NEW BEGINNING

He takes our yesterdays, dimmed and old,
Worn with sorrow and sinning,
And gives us instead, with a grace untold,
The dawn's pure dew and the year's fresh gold,
He gives us a new beginning.

Board of Education

In still supporting the combination vocational and academical extension to the collegiate, I am following the principle of equal opportunity to all groups of students and proper accommodation [illegible]ll. Those who wish to enter industry are entitled to the [training] that will fit them for it, but at present are not given [the o]pportunity.

[Th]e Board of Education and the City Council, two bodies [elected] by the ratepayers at large, should face together the [possi]bility of providing the proposed extension and not leave [it to] per cent of the ratepayers, a number of whom do not [live] in the City or the County.

[...]ATE MORRIS

...Chor... Select... Peterbo... Solo, ... Atkinson ... Club S... music by ... Pantomi... vocal refrai... nied by Mr... Drill, "T... Solo, "Si... Cross-Word ... Cornet Sol... Wilfred Knig... At this poi... few remarks a... titled "Jumbo-... on the program... Jumbo-Jum, ... Gleton, Mr. A. ... bleton, Mabel ... kins, Hazel McD...

BANK CLEARINGS DOWN SLIGHTLY

Drop of $57,385 In Totals For the Year—Over Forty Millions Yearly.

SMALL PERCENTAGE.

Peterborough's bank clearings varied by $57,385. or about one eighth of one percent, between 1924 and 1925. Last year the total was $40,621,725, while this year's total was $40,564,340, a slight decrease. The total for December, 1925. was $3,830,462, while for the week ending today the amount was $691,477.

OFFICERS ENTERTAINED.

Sanctorum Heads and Degree Staff Guests of Degree Captain.

The trail of the officers and degree staff of Cyzicus Sanctorum. No. 24, Ancient Mystic Order of Samaritans led last evening to the tent of their popular degree captain Fred Read, where an unusually interesting programme of wholesome entertainment was planned for the coming winter months, in connection with the new work provided for in this up-to-date organization.

After business was disposed of, and at the cordial invitation of Mr. and Mrs. Read, chairs were filled around the dining-table, where a full course dinner was laid, and ample justice done to the good things provided, after which singing was in order for a time, followed by an enthusiastic and hearty vote of thanks to their genial host and hostess; the singing of "They Are Jolly Good Fellows," followed by three times three, and then all made trek for their several homes, after a most enjoyable and profitable evening.

OWEN SOUND MAN GAGGED AND ROBBED

Conrad Stearnall's Alleged Assailants Have Been Arrested.

OWEN SOUND, Dec. 31 (Canadian Press)—Pounced upon by three men as he went from his grocery store to attend his horse last night, Conrad Stearnall was bound and gagged. The men alleged to have committed the attack, and who are charged with later entering Stearnall's home and after ransacking the place, taking $10 and watch, are Alex Morgan and Art Douglas, colored, and James Hutton. They were arrested a short time after the assault and robbery was discovered.

IN POLICE COURT.

Habitues of the police court this morning witnessed the strange spectacle of a youth charged with being intoxicated in a public place, call in his defence one of the constables who had effected his arrest.

Last night two youths, according to the evidence of T. Miller, came down to the rink in King Edward Park and were a general nuisance because of their intoxicated condition, and the obscene language they used in consequence. Mr. Miller had noticed that both had bottles containing some liquid but said that one of the youths was not as troublesome as the other and had permitted him to skate on the rink, provided that he 'ditch' the bottle.

As the young men persisted in being nuisances, and used language which was out of place, he felt justified in calling the police. When they arrived on the scene both of the youths set off across the park but were captured. One of the young men in defence said that the liquid in his bottle was wine and had been procured at his home; he had had three drinks from his compnaion's bottle but "just enough to put a smell on his breath." He maintained that any one who was able to go into a hot rink house, take off his boots and put on skating equipment, and then go out on the ice, could not be drunk.

Sergeant Thomas called for the defence, said that the prisoners when brought to the station used bad language to such an extent that they could be heard out on Water street. They were calling to one another between the cells and were shouting opprobious epithets concerning the police. Cross-examined by the chief, he declared that the prisoner was unquestionably drunk.

Magistrate Langley found that the prisoner was drunk and that the case was particularly aggravating because the youths went among the children at the rink and persisted in the use of doubtful language. As it was a second offence, and one of a grave nature the minimum fine could not be imposed so they were assessed $20.00 and costs for their pre-New Years spree.

For Painful Corns

To remove sore, touchy corns and callouses, use

CHICAGO CORN PAINT

Two or three applications are generally sufficient to remove the most obstinate corn or callous.

25c Bottle

Bond's Drug Store

Cor. George and Hunter Streets

A Happy And Prosperous New Year.

TO ALL THE CITIZENS IN PETERBOROUGH, to the Farming Community in the County, and to Every One in the Central Ontario District, I desire to givethanks on behalf of the Board for the splendid co-operation and support afforded to the Peterborough Industrial Exhibition in the past year, and to express the hope that the same interest in this splendid cause will be exhibited in the future.

It is an excellent work in which all should take part, as I know of nothing that cements rural and urban sections as much, gives the same clean amusement at an off season of the year, or gives as much pleasure and satisfaction throughout the whole year to all who interest themselves in it, as does the Peterborough Industrial Exhibition.

Again wishing You All a Very Happy New Year, I beg to remain, on behalf of the Board.

ROLAND DENNE, President

Entire Store (Including Bargain Annex) Open Tonight Until 9.30 o'clock

WE stand on the threshold of a New Year, and as 1926 unfolds itself, day by day, may new Happiness and Prosperity be revealed to you.

Many Unusual Clearing Line Values For Tonight and Saturday

DO NOT OVERLOOK THESE
2 Exceptional Values in Ladies' Gloves
SELLING TONIGHT AND SATURDAY

Ladies' former $1.25 Fabric Suede Duplex Gloves..... **59c**

Ladies' Fabric Suede Crown Brand Gauntlet Gloves, sample pairs. Values up to $1.75.. **89c**

Cressman's—Street Level.

Goloshes
AT CLEARING PRICES TONIGHT AND SATURDAY

Be prepared for whatever the weatherman has to offer over the holiday.

Misses' Three-Buckle Cashmerette, sizes 11 to 2... **$1.95**

Children's Three-Buckle Cashmerette, in sizes up to 10½, at, pair..... **$1.65**

Women's Four-Buckle Cashmerette, high or low heels, **$2.95**

Cressman's—Shoe Dept., Second Floor.

Ladies' Better Quality Silk and Wool Hose

Silk and wool, perfect quality Hosiery that are every-day $1.50 and $1.25 values. The color selection includes rust, grey, beige, banana and sandlewood.

$1.50 value. Tonight and Saturday..... **$1.19**

$1.25 value. Tonight and Saturday..... **95c**

Cressman's—Street Level.

NOTE PARTICULARLY THESE BARGAIN ANNEX VALUES
SELLING TONIGHT AND ALL DAY SATURDAY

Ladies' Large Size Silk and Wool Scarfs 49c
Ladies' All-Wool Cashmere Hose, substandards ..39c
Children's All-Wool Black Worsted Hose, small sizes, pair 39c
Ladies' Brushed Gauntlet Gloves .....49c and 59c
25c All-White Flannelette 17c
Girls' Wool Scarfs, "seconds" 25c
Ladies' Hygeian Silk Stripe Bloomers 49c
Ladies' Knit Ribbed Ankle Length Drawers 39c
Ladies' Silk and Wool Hose, perfects 59c
Ladies' Fine Cotton Lace Trimmed Corset Covers ..15c
Ladies' Long Sleeve Knit Ribbed Corset Covers ...39c
Babies' Knit Ribbed Vests and Drawers 15c

Cressman's—Fourth Floor

Ladies' Jersey-Knit Bloomers 29c

Substandards, in Copenhagen blue only. Tonight in the Bargain Annex. No phone orders, please.

Cressman's—Fourth Floor

TONIGHT AND ON SATURDAY—LADIES' $2.50 CROWN BRAND
English-Made Tan Cape Gloves $1.69

A dome wrist fastening Tan Cape Glove of excellent $2.50 quality. English-made and very suitable for present wear. Buy them tonight and on Saturday.

Cressman's—Fourth Floor

STORE CLOSED FRIDAY—New Years Day

The GRESSMAN Company Limited
"The Store of Smiling Service"

STORE OPENS SATURDAY 9 O'CLOCK

Copyright 1924-25, P. F. Collier & Son Co. and G. P. Putnam's Sons
"BOBBED HAIR" with Marie Prevost is a picturization of this story by Warner Bros. Pictures, Inc.

SYNOPSIS

David Lacy, meeting Connemara Moore on the beach at dawn had led her on a five-mile jaunt to his farmhouse, where Lacy's housekeeper supplied the girl with dry clothing. Connie needed it, for she had swam to land from a yacht far out in Long Island Sound. And now at Lacy's house there suddenly appears Sweetie whom Connemara had encountered several times the night before. Conne was to have announced her engagement last night but, instead, disappeared from Aunt Celimena's Connecticut home.

CHAPTER XV.—Continued.

But Sweetie was alone. "Don't be alarmed, dearie," she reassured the startled girl at the desk, "I'm as much alone as a small pox patient. You can't imagine how good it feels to get into a nice clean home where the most exciting event of the week is ice cream on Sunday."

Connemara did not fall into the mood of Sweetie's opening speech, however. "How did you get here?" she asked, abruptly.

"Now don't get Ritzy, dearie"—here Sweetie put a hand on Connemara's shoulder. "I could tell you that I flew here on the wings of Opportunity or paddled over in Mark Antony's gondola. But I won't. You're one girl in a million, and I want you to be my friend if you [illegible]."

"Well?"

"Well, there's no mystery about my being here myself. When your classy gentleman friend escaped from the gang I simply did [illegible] myself and followed him. I [illegible] you, but you didn't surprise me. I saw him bring you here."

"Is that all you saw?"

"Well, I may have seen a few other things too, girlie. But don't get me wrong. I'm with you since I spilled the history of my life [illegible] night while I was transforming your [illegible]'s costume into a Fifth Avenue model with a few deft touches of my lily-white hands. Yes, I broadcasted a chapter of my early life and tipped off the cruel fact that an honest heart beats beneath these tattered rags." She made a mock gesture typifying the wronged working girl, but the next instant she was quite serious. "You've got something that I never had—a chance."

Connemara sat listening to this half-humorous, half-emotional outburst with a feeling of slowly-dawning guilt. Here she was, though at present slightly worn and down-at-the-heels from her unusual experiences of the last few hours, still a girl of culture with every opportunity to get the best that life had to give. Just a bath and a visit to her elaborate wardrobe and she would be a lady again.

But what about the girl before her? Where would Sweetie go? What friends would help her along the right path?

Before Connemara had a chance to assemble her thoughts into the proper words Sweetie resumed, "I'm coming clean with you, kid. I'm a bad girl and I admit it. While the going is good you get a certain kick out of doing something wrong and getting away with it. You never think of the future. You grab yourself off a little excitement and let it go at that. But when it starts to go against you, then you begin to think of papa and mama. That's what I'm doing now. The gang is about cooked and I want to get away. They'll all be in jail before they know it, and I don't want to go with them." Her eyes were glazed with a film of tears.

Connemara got up from her chair and impulsively slid her arm around the other girl's shoulders. There was a silence—the silence of feminine understanding—as they stood together.

"I'm just a selfish, good-for-nothing bobbed—" here Connemara checked herself. With a slight intake of breath she went on. "I'll take you to Mooreslands and we can pretend you're my personal maid until the excitement dies down. Then you'll be free to go wherever you like."

Sweetie planted a resounding smack on the cheek of Connemara leaving a red spot to take the place of the rouge that had been overlooked in the latter's routine that morning. But Connemara had been brought back to stern reality with a jolt. One look at the ex-shop-girl's get-up and their plans seemed to totter. "Sweetie," she exclaimed, "do you realize I can't employ a personal maid who wears dilapidated flannel trousers—and ones that fit terribly at that?"

Glancing down with a giggle, Sweetie realized she was still wearing Lacy's much-abused suit which made her resemble her late gentlemen associates. "Sure, I must get rid of this hand-me-down. Here I am trying to stage a comeback in clothes that make me look like Captain Kidd's twin brother."

Connemara broke in. "There must be another collection of clothes upstairs in Mrs. Parker's room. That's where I got these. You know, she's the housekeeper and she's a terrible prude. We mustn't let her know you're in the house. If she finds out there are two of us here, she will think the Sultan of Turkey moved in with his whole harem."

Together the two tiptoed upstairs and proceeded to overhaul the poor, unsuspecting housekeeper's treasure of mid-Victorian wearing apparel. But just as Connemara was forcing the receptive Sweetie into one of those mutton-sleeved shirtwaists that give the wearer the appearance of an army scout balloon, footsteps were heard on the stairway. Connemara gathered up the litter of lace and calico on the floor, took a dive into the old-fashioned wardrobe and pulled the half-clad Sweetie in after her, closing the door just as Miss Liddy herself breezed into the room.

The two girls had just gone through a night of terrifying adventure, yet not one of those demoniac reprobates who had taken part in the nightmare of horror had scared them half as much as the prim little housekeeper who had come into their lives so recently.

But Liddy's visit was strangely uneventful. It was one of those little incidents that happen in the lives of middle-aged ladies of no particular worldly affiliations. For want of something better to do they go to their rooms, make sure the rooms are still there, and then walk out. Perhaps each room contains the imaginary child of an imaginary lover. Who knows?

Anyway, Liddy left in a moment or two, and the girls emerged from the dark closet to complete Sweetie's transformation. Liddy continued on her way downstairs, where she engaged herself for the next hour or so in sweeping and dusting, and occasionally taking a sly look at her image in the mirror, giving herself the secret treat of a slight flirtation with the emotion of vanity.

Connemara and Sweetie dared not come down for fear of being put bodily out of the house. So they could do nothing but remain in Liddy's room and await developments. They did not have long to wait.

Soon the hum of a motor could be heard, and a car drove up containing Mr. David Lacy, Mr. Brewster—the ever-present family lawyer—and a forlorn bundle of once-elegant heaving humanity that the bluebloods of Stamford were wont to hail as Aunt Celimena.

Lacy and his rescue party had had no trouble in locating the little inlet in which he had left the Filomena and her captors the night before, but though the motor boat was still visible, her sharp white nose now poked up into a mud bank left by the receding tide; she had appeared, from the bank above, to be entirely deserted.

Investigation however, disclosed the figures of Aunt Celimena and Mr. Brewster trussed up neatly and securely, and laid side by side in the cockpit, for all the world like two rather shapeless packages waiting for the expressman.

(To be continued)

A THREE DAYS' COUGH IS YOUR DANGER SIGNAL

Chronic coughs and persistent colds lead to serious trouble. You can stop them now with Creomulsion, and emulsified creosote that is pleasant to take. Creomulsion is a new medical discovery with two-fold action, it soothes and heals the inflamed membranes and kills the germ.

Of all known drugs, creosote is recognized by medical authorities as one of the greatest healing agencies for persistent coughs and colds and other fords of throat trouble. Creomulsion contains, in addition to creosote, other healing elements which soothe and heal the inflamed membranes and stop the irritation and inflammation while the creosote goes on to the stomach, is absorbed into the blood, attacks the seat of the trouble and destroys the germs that lead to consumption.

Creomulsion is guaranteed satisfactory in the treatment of chronic coughs and colds, bronchical asthma, catarrhal bronchitis and other forms of throat and respiratory diseases, and is excellent for building up the system after colds or flu. Money refunded if any cough or cold is not relieved after taking according to direction. Ask your druggist Creomulsion Co., Limited, Toronto, Ont.

CHRISTMAS CONCERTS

LAKEFIELD, Dec. 30.—The annual Christmas tree of the United (Presbyterian) Church was held on Christmas Eve, in the school room of the church, and was well attended by the children, their parents and friends.

The following programme was rendered:—

Opening Chorus: "Glad Yuletide."
Chairman's Address: Rev. P. L. Jull.
Recitation: Jean Clark.
Recitation: Gordon Jull.
Recitation: Jack Morrison.
Duet: "There Came a Little Child to Earth," Mary Hendren and Phyllis Morrison.
Recitation: "Christmas Eve," Madeline and Cora Charlton.
Recitation: Kennie Norris.
Recitation: "Advice to Santa," Harold Charlton.
Instrumental Solo: "Old Black Joe," Evelyn Grant.
Boys' Chorus: "Christmas Song."
Recitation: Aubrey Blakeley.
Recitation: "Holiday Week," Willie Garbutt.
"Pumpkin Pie," Four Boys.
Song: "Joy Bells," Cora Charlton.
Recitation: "Santa," Ruth Jull.
Recitation: "Boots and Mee," Alice Charlton.
Duet: "Loud the Christmas Bells are Ringing," Alice and Lilian Pringle.
Recitation: "When Santa Claus Comes," Ethel Blakeley.
Recitation: "Chick a Rooster," Kenneth Jull.
Piano Solo: Helen Porter.
Recitation: "Christmas Turkey," Alma Pringle.
Piano Duet: Evelyn Grant and Kenneth Jull.
Solo: "If I only Had a Home Sweet Home," Dorothy Sutton.
Dialogue: "The Yankee's Strategem," The Tuxis Boys.
Recitation: "The Frenchmen and the Flea Powder," Ralph Charlton.
Recitation: "The Same Old Santa," Alex. Sutton.
Song: Roger Davis and Kenneth Jull.
Dialogue: "Honesty is the Best Policy," Boys.

Santa Claus appeared and as this was his own special night he was in a merry mood, dispensing gifts to the good boys and girls from a beautifully decorated tree, accompanying each gift with a special word to each child.

The excellent programme was due in a great measure to Mrs. Jull and Miss Elsie Kidd, who trained the children.

DOWNEYVILLE, Dec. 30.—The annual School Concert and Christmas tree entertainment was held here in the Hall and the hall was crowed by the parents and friends of the pupils. It was a splendid affair and great credit is due the pupils and teachers who spared no efforts to make the concert a success. There were four schools took part in the programme: S.S. No. 12, under the direction of Miss Ruby Perdue; S.S. No. 4, under Miss Anna Murray and the High School, under Miss Mary Cavanagh. The programme was as follows:

Recitation: "Shoe or Stocking," S. S. No. 12.
"March of the Stars," girls of S. S. No. 4.
Monologue: "Uncle Mose Counts," S. S. No. 12.
The Mistakes of Santa Claus, by Gerald Morrissey and Teresa O'Neill, S. S. No. 6.
"Aunt Serinas' Christmas Presents," S. S. No. 4.
Monologue: "A Present for Aunt Jane," S. S. No. 12.
Song: "Santa Claus is Coming," by Yvonne and Albert Lucas, S. S. No. 4.
Fan Drill, Girls S. S. No. 4.
Recitation: "Little Batiste," Austin O'Leary, S. S. No. 4.
Old-fashioned Drill, girls S. S. No. 6.
S. Dialogue: "Writing to Santa Claus," S. No. 12.
Song: "Pal of My Cradle Days," Mary Winn,
Christmas Tree, boys S. S. No. 4.
"Mrs. Santa Claus," Ruth O'Neill, S. S. No. 6.
"Minuet" girls S. S. No. 4.
Dialogue: "Papa's Christmas Neck Tie, S. S. No. 12.
"The United Workmen," boys S. S. No. 6.
Dialogue: "Mother's Little Girl," S. S. No. 12.
Recitation: Helen Costello, S. S. No. 4.
Dialogue: "Pooling the Agent," S. S. No. 4.
Song: "Christmas Presents," girls S. S. No. 4.
Dialogue: "Two Sides of a Question," S. S. No. 12.
"The Day after Christmas," Gerard O'Neill, S. S. No. 6.
Drill: "Mother Goose," S. S. No. 12.
God Save The King.

APSLEY UNITED CHURCH.

The United Church in Apsley held the customary tea and concert on Christmas Day. Tea was served in the town hall when about 100 persons partook of the splendid repast provided by the ladies of the church and neighborhood.

The concert was held in the church, the principal item of the programme being a play, entitled, "Christmas Day at Stebbino," given by friends from Haultain, of whom quite a number attended the concert, making the trip in Mr. G. Stephen's motor bus. Rev. I. W. Ogden presided and gave a reading. Recitations were given by Masters John McFadden, Gerald Carr, Cyril Ogden, Raymond Reynolds; duets by Miss Ella and Mr. Roy Brown; trio by Messrs. Northey, Wilson and Lean.

The hymns, "Joy to the World," "Hark the Herald Angels Sing" and "What a Friend We Have in Jesus" were sung by the audience, Miss Ella Brown presiding at the organ.

At the close of the programme sixty very fine oranges were distributed, one for each child under 12 years.

The church was well filled and a very pleasant time was spent.

WOOLER, Dec. 31.—On Christmas Eve the Sunday School presented a very fine unusual programme in Town Hall, to a full house.

The opening play, "The Christmas Queen," was superior, in the costumes and in the manner it was given, proving to the audience, with all the gifts we give, that love is the real true gift. The two drills by the juniors were out of the ordinardy, and given without a mistake. The recitations by a number of little folk were much enjoyed, as the selections were well chosen and given with clear voices. The duetts, solos and quartette were much appreciated. Other numbers were dialogues, monologues, lullabys, and choruses. The distribution of present concluded the programme.

WELCOME, Dec. 31.—An excellent Christmas entertainment was given by the Welcome' Sunday School on Christmas Eve. There was a large audience. The following programme was rendered:

Opening chorus—"'Tis Christmas," by school.
Exercise—Beginners class.
Solo—"Christmas Lullaby," Hope Symons.
Recitation—Allan White.
Solo—"The Finger Family," Paul Symons.
Recitation—Fern Clarke.
Solo—"The Christmas Baby," Kenneth Symons.
Recitation—Helen Kellogg.
Dialogue—"Popping the Question," Helen Lewis and Fred McConnell.
Rooster parade—Primary boys class.
Duet—"Christmas Day," Hope Symons and Doris Martyn.
Recitation—Marion Martyn.
Doll drill—Primary girls' class.
Duet—"You Christmas Candy," Evelyn and Jean Bosnell.
Dialogue—"Christmas Wishes."
Drill—Pollyanna class.
Chorus—"Christmas Night."
Evergreen drill.
Dialogue—"Santa Claus, Jr."
Chorus—Junior girls.
Dialogue—"Far Down East," by senior class.
Darky drill.
Pantomine—"O, Zion, Haste!"
Distribution of presents.

NORWOOD, Dec. 30.—The United Sunday School held its Christmas entertainment on Wednesday evening in the auditorium of the church. The following programme was given:

Chorus, Songs of Joy, the School.
Primary Class, Spelling Christmas.
Recitation, Eva McConnell.
Orchestra Selection, Lillian Greenbanks, piano; Messrs. H. Fife, C. Copen and A. Hamblin, violins; Mr. W. Wendt, saxaphone; Mr. W. Wildman, auto-harp; Miss Mildred Gray, mandolin.
Solo—Wilson Riseborough.
Dialogue, Dr, Norval s Class.
Song—Margaret Brethen.
Recitation, Verna Murphy.
Motion Song, Mrs. Dixon s Class.
Orchestra Selection.
Recitation, Violet Rogers.
Chorus, Primary Class.
Organ Solo, Miss Lillian Greenbank.
Recitation, Georgina Beavis.
Song, Mrs. Brethen's Class.
Dialogue, Mrs. McNeil s Class.
Organ Solo, Miss Anna Brethen.
Chorus, The School.
Moving Picture, "The Church With the Overshot Wheel.
God Save the King.

HASTINGS UNITED CHURCH.

HASTINGS, Dec. 30.—The sixty-second annual Christmas entertainment of the Hastings United Church Sunday School was held in the town hall on Christmas night.

The programme opened with a musical selection by the Sunday School orchestra.
Opening Address, "Welcome, Dorothy Johnson.
Motion Song, "Jolly Old St. Nicholas, Tiny Tots.
Instrumental Duet, "Hungarau Rhapsody, Misses Ona and Carrie Doxsee.
Solo, "Lullaby, Irene Sargeant.
Pantomine, "My Old Kentucky Home, Class of Girls. Vocal refrain sung by Jessie Wilcox, accompanied by Messrs. James Knight and J. J. Carter.
Song, "Riley s Cow Shed' (last night), Hayden Kelly.
Reading, "My Sister s Beau, Rhea Preston.
Song, "Santa Has the Grippe, Four Girls.
Duet, Selected, Mrs. M. J. Baker and Miss Joyce Richardson.
Recitation, "An incident of the War, Miss Ada Bond.
Solo, "My Sunshine, Mr. Neil McDonald.
Dialogue, "The Undecided Question, Martin and Wilhelmene Rusaw.
Recitation, "Cos He Was There, and So Was I, Georgina Beavis.
Chorus, "Boat Song, Junior Boys.
Selection, by Carter Orchestra of Peterboro.
Solo, "The Prisoner s Song, Mr. W. Atkinson of Peterboro.
Club Swinging, Miss Nellie Payne; music by Master Percy Atkinson.
Pantomine, "O Canada, Ada Bond; vocal refrain, Jessie Wilcox; accompanied by Mr. W. Knight.
Drill, "Tennis, Twelve Girls.
Solo, "Since Ma s Gone Crazy Over Cross-Word Puzzles, Jessie Wilcox.
Cornet Solo, "A Dream by Bartlet, Wilfred Knight.

At this point the chairman made a few remarks and a humorous play entitled "Jumbo-Jum' was the last item on the programme.

Jumbo-Jum, Bill Williams; Mr. Gobbleton, Mr. A. V. Cerman; Mrs. Cobbleton, Mabel Beamish; Hannah Filkins, Hazel McDonald; Adelaide, Jessie Wilcox; Henry Merville, Kenneth Cruikshank; Lawyer Cheatem, Ormond Cruikshank; Labourers, Arthur Beamish, Cecil Scriver, Walter Dodd.

HOGMANAY—A SCOTTISH FESTIVAL

Some Quaint New Year Observances From Early Periods.

CUSTOMS MAINTAINED.

"Hogmanay" Fully Explained—Rhymes of Auld Scotia Recalled.

(By S. L.)

The coming of the New Year has been celebrated in a variety of ways for many years. Thus, some seven hundred years before the beginning of the Christian era, a feast was instituted and dedicated to Janus, the fabled deity who presided over the New Year. Janus was a two-headed god who was held in great reverence by the Romans, and after whom January was fittingly called, as looking both back and forward in time. His temple was never closed except in time of absolute peace, and in the whole history of ancient Rome (700 years) this occurred three times, one of the times coinciding, curiously, with the birth of Christ. The credit for this pleasant innovation is traditionally accorded to Numa, the Roman king, who was a philosophic legislator and founding the chief religious institutions, also established the priesthood, the augurs and vestals.

It was on New Year's Day that the Romans sacrificed to Janus a cake of sifted meal, with salt, incense and wine. On that day, too, the mechanics began something of their art of trade, the men of letters followed suit with their books of poems, and the consuls took the chair and entered upon their term of office.

Titus, Originator.

The origin of New Year's gifts amongst the Romans is ascribed to Titus, King of the Sabines. It appears that this monarch, regarding as a good omen a gift on New Year's Day of some branches cut in a wood consecrated to Strenia, goddess of strength, authorised the custom and gave the gifts the name of "strenae."

The custom of celebrating New Year's Day has been honoured in various countries for centuries, and the Continental observances of modern times are but a continuation of the practice which has been pursued for hundreds of years—whilst the festival of Christmas attracts a larger share of attention in England and Canada than is bestowed upon the New Year celebration, while the New Year observances in Auld Scotia assume the greater importance.

Christmas Not a Holiday.

Christmas is not a statutory holiday in the Land o' Cakes, escepe for bank employees and school students. According to tradition, this is because, at the Scottish Reformation, it was decided that no day should be kept as a Holy Day except Sunday, but now the Scots are beginning to recognize that the birthday of the little Christ-child should be remembered.

"Hogmanay" Explained.

To many in this city the expression "Hogmany" has been a puzzle and the writer has been requested many a time to define the meaning. The explanation is simple enough. Hogmanay, as we are reminded by Robert Chambers, "is the universal popular name in Scotland for the last day of the year." It is a day of high festival among young and old, but particularly the younger element who do not regard any of the rest of the Daft Days with half so much interest. In that sense, the Hogmanay Festival of a century ago resembled the modern Christmas celebration, which has nowadays become a period of delight for the children.

Old Customs Maintained.

The record made by Chambers assures us that in his day in a town in whe East of Scotland—which was secluded from other places, maintained old customs with considerable purity—the children of the poorer people (all of them, without exception of age or sex, if only able to walk), got themselves tied at an early hour into large aprons or sheets, the lower corners of which were turned up in front, so as to form each into a vast pocket or refectory. Thus accoutred, the youngsters went in families or bands to the doors of all the well-to-do people to collect an alms of oaten bread. This was in accordance with an immemorial custom. Each child received a quadrant section of oatcake, sometimes, in the case of particular favorites, improved by an addition of cheese.

Old Rhymes Recalled.

This was called their "homganay." The housewives, in expectation of the large demands thus made upon them, busied themselves for several days before hand in preparing an adequate quantity of cakes, and the chronicler declares that a particular person frequently resolved two bolls of meal into Hogmanay cakes. When the children approached the doors they cried "Hogmanay!" This was in itself a sufficient announcement of their demands, but there were other cries which were used for the same purpose. One of these were:—

"Hogmanay,
Toololay,
Give us some of your white bread and none of your grey."

Amongst many cries appropriate to the morning of Hogmanay, the chronicler set forth this quatrain of less puerile than some of the others:—

"Get up, guidwife, and shake your feathers,
And dinna think that we are beggars,
For we are bairns come out to play;
Get up and gie's our Hogmanay."

Another was described as of a moralising character, though a good deal of a treasure:—

"Get up, guidwife, and dinna sweir,
And deal your bread to them that's here,
For the time will come when you'll be dead,
And then ye'll neither need ale nor bread."

The most favorite of all, however, was more laconic and to the point:—

"My feet's cold, my shoon's thin;
Gie's a piece and let's rin.

"Quizzards" Busy.

On the evening of the great day the "quizzards" were busy. The boys concerned donned old shirts belonging to their fathers, and mounted casques of brown paper shaped so like a mitre that the recorder concluded that they were borrowed from the Abbot of Unreason. To the casque was attached a sheet of paper which concealed the face of the wearer, except where holes were made to let through the point of the nose and afford sight to the eyes and breath to the mouth. Each quizzard was attended by a personage dressed as a girl, with an old woman's cap and a broomstick. This companion was styled "Bessie" and "she?" waited upon her principal and performed various antics with the idea of gaining a monetary reward.

Chambers referred to a very curious New Year's Day custom of the Scottish Highlands. Young and old assembled and performed a strange ceremony. One of the strongest of the party dragged behind him a dried cowhide, and the rest followed, beating it with sticks, at the same time singing the quaint rhyme. After going round the house three times they halted at the door and extolled the hospitality of the occupiers. They were, thereupon regaled with bread, butter cheese and whiskey. Before leaving the house one of the party burned the breast part of the skin of a sheep and put it to the nose of everyone to smell "as a charm against witchcraft and every infection.

Gift Giving in Scotland.

Reference to New Year's gifts reminds one that the custom of giving was formerly extensively carried out in Scotland. For example, it is on record that James IV. had a gift of ten angels presented to him in bed on New Year's morning, together with a candle. On the first day of the year 1490-1, the same monarch presented "Blind Harry," the minstrel and author of the "Life of Wallace," with eighteen shillings (four and a half dollars), which was looked upon as a lot of money. On New Year's Day of 1507, the King gave to various minstrels the aggregate sum of forty-one pounds sixteen shillings ($211). The custom of giving and receiving New Year gifts was more common at the Court of James VI., and diverting comment upon the circumstances is that James "was exactly the kind of man to give encouragement to, at least, one branch of the system."

Hour of Sadness.

To many in the city, the waiting of the New Year and the stroke of twelve is an hour of sadness because they turn their thoughts on the year that shall never return and trust in Providence that the incoming year be a blessing to all. As the hour approaches the thoughts of many local Scots and citizens go back to Auld Scotia, even the "fullness of heart and eye" being visible in many as the old song is recalled—chorus:

"A guid New Year tae ane and a' and many may ye see;
And during a' the years tae come O happy may ye be."

CANADIAN ALADDIN CO.
Get your orders in now for
Storm Sash
made to any desired size and of very best materials.
Wood
good dry hard and soft wood, cut and delivered.
Phone 952 - Evenings, 2080J

Let Us Quote You For
WOOD OR METAL
PATTERNS
FURNITURE REPAIRING AND RE-MODELING
And All Kinds Of
JOBBING IN WOOD
PETERBORO PATTERN WORKS
204 GEORGE ST.
'Phone 1670J.

SOLVAY COKE
SMALL NUT $14.00
LARGE - - $15.00
Use Solvay Coke and Pea Coal — it will save you money.
Body Hardwood and Hardwood Slabs
Cut to your order.
PHONE 209
H. B. TAYLOR & SON
168 AYLMER STREET

Coal OR Coke
DOMESTIC COAL
$13.00 per ton
SOLVAY COKE
$15.00 per ton
THOS. A REHILL CO.
210 WOLFE ST.
Phone 245

Telephone Service

Our Store is as near to you as your telephone. Expert shopping service at your disposal. Phone 1650.

Dennison's Crepe Paper

We have a good range of colors in our stock of Dennison's Decorative Tissue. See our assortment in the Fancy Goods Section.

THE J. C. TURNBULL CO. LTD.

Hemstitching

Orders taken for Hemstitching. All work guaranteed. Orders executed same day as received.

Pictorial Review

The January copy of the Pictorial Review Magazine is now to be had at the Pattern Counter. 15c.

Silk Frocks for the Matron Type

Greatly Underpriced at

These are all high-grade garments, designed especially to suit the requirements of the matronly type of figure. Created from soft draping crepes in flat, knit or satin-faced weaves. Slenderizing lines. Suitably trimmed. Long sleeves. Mostly navy blue or black. Sizes up to 46. Usual $25.00 value. Wonderful buying at **14.75**

"Wolsey" Brand Wool Gloves

Imported Direct from England

The best Woollen Gloves on the market are the Wolsey Brand from England. We have an excellent assortment to select from. Made from the finest quality yarn. Correct in shape and perfect fitting. Warm and serviceable. At from, pair,

89c to $1.75

Smart Winter Hats at $1.69

Snappy styles in small or medium shapes. Created of velvet or silk combinations, in black and several wanted colors. Trimmed with ornaments or ribbon. Former values to $5.00, for **$1.69**

Women's Fleece-Lined Vests

Perfects of extra quality Vests in grey or white, with warm fleecy linings. Have high neck and long or short sleeves. Sizes 34, 36 and 38. Usual $1.25 line, for **98c**

Women's Bloomers

Medium weight Jersey Knit Bloomers in pink, mauve or white. Have large double gusset and elastic at waist and knee. Roomy sizes. Pair **59c**

Children's Vests

In natural or white. Rib Knit Vests with high neck and long sleeves, buttoned front. Sizes to 4 years. Each **25c**

Rubber Pants

Infants' Rubber Pants, made of pure paragum rubber. Seams all vulcanized, no stitching. Generously cut. Medium or large sizes. Usual 50c value, for ..... **3 pairs $1.00**

Four-Ply Sweater Wool

Full ounce balls of Four-Ply Wool, suitable for knitting sweaters, scarfs, etc. Gives excellent satisfaction. May be had in cardinal, rose, mauve, jade, black, seal, silver, natural and light blue. Usual 15c value, for ..... **7 balls 49c**

Girls' Gauntlet Mitts

All-Wool Double Ringwood Knit Mitts with gauntlet cuff, in castor, saxe or white. Various sizes. Specialized at **49c**

Toque and Scarf Sets

Brushed Wool Sets in brown heather mixture. Toque is double, with deep cuff. Good length Scarf with fringe. Per Set **79c**

Women's Hose

Women's Heavy Cotton Hose with fleece lining in black only; all sizes; perfect qualities; ribbed top. 35c pair or 3 pair for **$1.00**

Seven Big Thrift Values From The Economy Basement

Wash Day Special

Two articles for the price of one! 1 Double Rub Glass-Faced Wash Board, regular 79c; 1 package of Princess Soap Flakes, regular 22c. Tonight and Saturday, the two for **79c**

Enamel Jugs

Heavy coated Blue Enamel Water or Milk Jugs with white lining, good pouring lip. Slightly imperfect. Extra value at **50c**

Mixing Bowls

Heavy English Earthenware Mixing Bowls, clear white glazed lining, deep cream glazed outside finish, rim edge, 10-inch size. Specialized at **59c**

Aluminum Double Boilers

Medium size, tight-fitting cover, made of hard sheet aluminum. Will last for years. Usual $2.75 value. Now selling at **$1.69**

Dinner Plates

Several odd Dinner Plates of Johnston Bros.' open stock. Regular $6.75. Saturday only, doz., **$3.98**

Water Tumblers

Heavy Tumblers of clear glass, fluted base. Special for Saturday ..... **6 for 25c**

Toilet Tissue

Six full sized rolls of Turnbull's Economy Toilet Tissue for **25c**

Six Model Hats

Formerly to $15.00, for 6.75

Be here early for these Hats. There are just six of them and they are all individuals, copies of originals from the fashion centres. Remarkable value at, each **$6.75**

Men's Socks

Fine quality Ribbd Socks, pure wool of durable grade, in lovat mixture. Featured at, pair **59c**

Boys' Jerseys

Pure Wool Pullover Jerseys for boys. English make, snug fitting neck, button shoulder, in sand, grey, brown or navy. Sizes 26 to 34. Each **$1.29**

The After Christmas Clearance Sale Ends Tonight at 9.30

The odds and ends of gift merchandise left from the Christmas rush are clearing out fast. Tonight is your last opportunity to secure any of the wonderful bargains offered in French Ivory, Jewelry, Scarfs, Handkerchiefs, Hand Bags, Umbrellas, Pictures, Mottoes, Mesh Bags, Boudoir Caps, Men's Ties, etc. All substantially reduced.

BRITAIN NEEDS LABOR HARMONY TO HELP TRADE

Spirit of Good Will In Industry Essential to 1926 Success.

EMULATE U.S.A.

Principle of the Square Deal Urged By the Industrialist.

LONDON, Dec. 31 (Canadian Press)—Great expectations for 1926 are held out by the optimists among industrial experts, while about an equal number of observers have pessimistic views, which are expressed in a review on shipping and commerce as published in a supplement to "Lloyd's List and Shipping Gazette."

Co-operation of labor and capital and the idea of square dealing as practiced in the United States are referred to by Colonel Vernon F. Willey, president of the Federation of British Industry, who has recently returned from America. He advises Great Britain to adopt the good will spirit and help to pull over the hill.

"We start the New Year facing many difficulties," writes Colonel Willey, "but with the knowledge that our position is improved and that many of the most serious obstacles are behind us, industry and trade need only the spirit of good will to carry us to success, and in this respect we might well take advice from the United States, where industrial strife is discounted because it has been proven that it does not pay."

Learn from America

"Cannot we overcome our insularity," he asks, "and learn from a nation which now is more happily placed than ourselves?"

John Denholm, president of the Chamber of Commerce, writes: "We have touched the depression bottom, may begin to look for improvement. With the prospect since Locarno of a better feling in European relations we may hope for the return of that confidence which is necessary for prosperity."

The experts agree that Italy is showing a shipbuilding revival, while reports indicate that the depression in Germany is likely to continue.

A man will row with a waiter over burnt food because he can get that kind at home.

Manitoba Potatoes Higher On United States' Demand

WINNIPEG, Dec. 31 (Canadian Press).—Buyers from the United States have invaded Manitoba in an effort to fill large orders for potatoes to take care of the demand across the border.

The agents are offering liberal prices, going as high as $1.35 a bushel per carload lot. As a result of this pressure, the retail price of potatoes has advanced to $1.75 a bushel.

Some of the produce merchants predict the price will reach the $2.00 mark. If the present demand continues, and it is reported that farmers are holding their supplies off the market in anticipation of such a rise.

UTILITIES COMMISSION

(Continued from Page One.)

of storm drains but the actual laying of pavement may be deferred for a term of years.

While it was true that the debenture debt was $4,000,000, Mr. Phelan protested that the city was in a good financial condition—as good, he declared, if not better, than other city of similar size in the Dominion. Peterboro bonds sold at a better rate than was obtainable by any other city and a great deal of the credit was due to the efficient operation of the City Trust. He said he was not in favor of any vast expenditure of funds without the sanction of the people

Robert Hicks.

Ladies had more to do with the Utilities than the men in many instances, said Robert Hicks, and bore out his statement by quoting figures, which showed the domestic consumption of water and electric current was greater than either the commercial or industrial use. He said that the profits had increased so that higher charges for power could be absorbed and a surplus still remain at the end of the year. Mr. Hicks felt that after 17 years of service, during which period no direct charge had been laid against him, he felt that he merited the further confidence of the electors.

Gordon Matthews.

Mr. Matthews said that the deficiency in the water service collected from the Canadian Packing plant was more than made up by the benefit which the plant was to the city as a source of capital, and instanced the value of the payroll, and a market centre which it provides the surrounding community. If Peterboro is to grow, he said, and become a bigger and better city, it should encourage industries to locate, and not palce obstcales in their patch.

On the conclusion of Mr. Matthews' address and previous to calling upon Mr. Ackerman, Mrs. Stevenson declared that the women of the city were vitally interested in the Utilities Commission, and she thought it would be expedient for some of the profits, which Mr. Hicks reported to be shared with the consumers in the form of lowered rates.

Charles H. Ackerman.

Mr. Ackerman said that he would have the necessary time to devote to aldermanic duties. He could sense that there would be a controversy about the school problem, and that the supporters of both sides should be granted an attentive hearing. He would not commit himself at present, he declared, because of the number of angles involved. Mr. Ackerman expressed his indebtedness to Mrs. Morris for information which she had supplied him. The trouble now was resulting from a premature application of the Adolescent Act, he thought, and it was either necessary to stand back of the legislation and grant the required educational facilities or repudiate the enactment and throw down the gauntlet to the province. In any case, he purposed comparing tax rates of Peterboro with those of other cities with a view to arriving at some definite conclusion. He was prepared to act upon his own judgment when the time came.

John Marshall.

That this was a critical time and that Peterboro was passing through a period which would either make or mar it, and conclude whether it was to be a big city or one of no importance, was the opinion of John Marshall. To have an industrial city it was essential that there be attractions in the form of low tax rates and up-to-date conveniences. Mechanics intending to come to Peterboro would naturally ask about the educational facilities, for the workman or mechanic has the same right to educate his children along vocational lines as other citizens have to prepare their children for a profession. A city was bound to extend those privileges. It was necessary that the city provide greater accommodation as it was no incentive for the studious to learn that others not so interested in academic pursuits as they were pushed onward, driven by the crush of those behind to equal rank as held by the brighter students.

If the school may be built without unduly increasing the expense for ratepayers, he would give it his support. Before large amounts of money are granted in future the great need for a school should receive the first consideration. Mr. Marshall claimed that the retiring Council should not have deferred the petty questions of daylight saving and Sunday bathing to the people, but should have shouldered the responsibility and dealt with the issues as they saw fit. He declared them too trivial matters to have been brought before the people.

C. A. MacDonald.

Mr. MacDonald stated that he had never before ventured before the people in search of public honors. He declared that he was relieved to know the city was in such a good financial condition, as Mr. Phelan had reported. The main issue in the election of the city directorate was not Sunday bathing, daylight saving or the school extension, but the city as a whole. It was important to see that the money collected was expended properly. He said he was not in favor of spending another dollar on new paving until the streets already paved were put in proper condition. He said there must have been laxity somewhere when the paving on George and Charlotte Streets was put down. He was in favor of the bathing beaches being open on Sunday, and thought that those who were able to leave the city should not rob the less fortunate ones of their privileges. If Peterboro aims to be an industrial centre it should have proper facilities for education, he continued. "I am against spending one dollar for an increase to the Collegiate Institute, but I do believe that vocational training would be of a great advantage. If an extension were made it should be along those lines. I am in favor of no expenditure which would increase the burden of the taxpayer.

F. R. J. MacPherson.

Mr. MacPherson said that with a couple of Scotchmen like Mr. MacDonald and himself on the Council, the administration would, at least, be economical. The time was not ripe for a school extension, he said, and he had taken his view from people whom he had canvassed. He thought that it was not advisable to submit the matter to the people, as they might give it a black eye. Mr. MacPherson said that he favored improved bathing beach facilities, but did not care about daylight saving. The wish of the people would be his in that regard, he stated.

Mrs. Kate Morris.

Although Mrs. Morris expressed sympathy for the property owners, she did not think that they, representing only 38 per cent. of the municipal vote, should have power to turn down the proposition, especially when the City Council was elected by the entire electorate. She stressed the fact that some land owners were empowered to vote as many as five times on the question, depending on the amount and location of the property. Even when the matter was turned down that did not end it for the Board of Education, for the members still had the problem on their hands. She said the parents and children should be given due consideration. The Board had been criticized for bringing forward an elaborate program, but it was sponsored by the Department of Education, and would draw a grant which would not be available for any other type of school. Mrs. Morris declared that the plan did not call for an elaborate building, but one which would duplicate, externally, the Collegiate Institute, which was of a simple, if not plain, construction. The price, which she declared covered the entire construction cost, together with full equipment and alteration of the old building, would place less than 4-5 of a mill on the taxation. "If the City Council cannot grant that, then I am not free to believe that Peterboro is in the advantageous position claimed for it by Mr. Phelan."

Dr. J. J. Craig.

Dr. Craig said that he had been on the Board of Education two years and was conversant enough with the need for increased accommodation that he was prepared to stand or fall by the issue. Many were still ignorant of the true facts of the situation, he declared, although the papers had treated the matter exhaustively. In an effort to continue with the old building, the Council had allowed makeshifts to take the place of essentials. If a party were to go on a tour of inspection through the commercial building, he declared they would have to tie themselves together along a rope or everyone would not get out. He said it required 96 tons of coal to heat the building for one year. According to his view, Dr. Craig thought it a good idea to increase capital expenditure if the overhead might be reduced.

In addition to that, many students refused to go there because of the odium which would be attached to a scholar there. Students are cut off from the collegiate life, and work at a disadvantage in cramped quarters.

Mrs. Stevenson thanked those who had attended, and regretted that so few were apparently interested in municipal matters.

TO MOVE REPLY.

J. C. Elliott, K.C., Liberal member-elect for West Middlesex, will move the reply to the speech from the throne in parliament next week.

OBITUARY.

MRS. DAVID HENDERSON.

The funeral took place on Saturday December 26th, of Mrs. Alice Henderson, aged 75, relict of the late David J. Henderson, who predeceased her 11 years ago.

The late Mrs. Henderson was ill two weeks with pneumonia, and passed away on December 24, at the home of her daughter, Mrs. Wiliam Telson, Keene.

She leaves to mourn her loss one son, John S. Henderson, who lives on the old homestead in Otonabee; three daughters, Mrs. Wm. Nelson, Mrs. Robert Hope, and Miss Wilhelmina, in Peterboro; one brother, Frank Starke, lives at Norwood.

KEMAL SAYS ARMY MUST BE PREPARED

Essential To Study Means of Defence—Troops Are Moving.

LONDON, Dec. 31.—(Canadian Press).—A despatch to the Daily Mail from Constantinople says the new Turkish Supreme Army Council was inaugurated Monday by President Mustapha Kemal Pasha. Mustapha declared it was essential to prepare for the defense of the country and to study ways for increasing the army's fighting value.

Telegraphing from Bagdad, the correspondent of the Exchange Telegraph says there is a considerable movement of Turkish troops on the Mosul frontier. He adds that it is further reported that a Turkish division has arrived at Diarbekr in Kurdistan, about 200 miles northwest of Mosul.

The Turkish War Council went into secret session at Angora to devise plans in conformity with the new Russo-Turkish Treaty and regarding the decision of the Council of the League of Nations putting the Mosul region of Irak under British mandate.

General Djevad Pasha, former military commander of Constantinople, who organized the Turkish forces on the Mosul front, participated in the Council.

DAIRY FIRM TO BUY NEW BOILER

Ten Tenders For Wood Were Also Let at Recent Meeting.

EAST EMILY CREAMERY.

EAST EMILY, Dec. 31.—On Wednesday evening, Dec. 23, a heat and power committee meeting was held at East Emily Creamery. The main items on the list were examining the tenders for wood for the season of 1926 and the selection and purchase of a larger and more efficient boiler for the future requirements of the creamery.

After comparing prices and quality embodied in the wood tenders, the question was finally disposed of by awarding the contract to Messrs. Wellington Lowes and Loyd Boate.

In the matter of furnishing more energy in the power-house, the President, Mr. Eugene Switzer, was the recipient of a sheaf of applications for this position. On examining these tenders, they were found to be chiefly descriptive of "used" or "rebuilt" stock, and in the majority of cases, price and quality considered, verged very closely on the new and more up-to-date and modernly equipped machines.

The De Laval representatives, in the persons of Messrs. Hughes and Stacey, were on the scene and helped to dispell the chilly atmosphere by enlarging on the merits and advantages to be gained by installing a new and improved machine such as those handled by their employers.

The members of the Board of Management and Advisory Committee finally concluded that the best was none too good for East Emily Creamery

Mr. Stacey furnished the order forms and the blanks were filled in for a new improved 20 h.p. boiler, complete with the fittings, manufactured by the Leonord Manufacturing Co. of London, Ont.

This is a firm of over thirty years' establishment and needs no introduction to the buying public, and the Creamery Board are to be complimented on their wisdom and choice.

The strongest cloth, and boiler too, that men can make wears out when years are past. The present boiler formerly installed at East Emily cheese factory has had its day, and of late years the need of additional power has been surely felt, and now its coming.

GINGER GROUP IS TO HOLD CAUCUS

Will Decide in Which Part of House It Will Be Seated.

CONSIDER ATTITUDE.

OTTAWA, Dec. 31.—(Canadian Press).—Arrangements are being made for the contemplated caucus of the members of the "Ginger Group," tentatively scheduled to take place on January 5, two days before Parliament assembles. Matters respecting the attitude to be pursued by this group in the next Parliament, involving the question as to which side of the Chamber they will elect to sit, are expected to come before the meeting for consideration.

In the meantime the seating arrangements have been made for the other parties in the Chamber. The Progressives have chosen to sit on the Government side. Members of the "Ginger Group" may decide to sit on the Opposition side, it is believed.

GRAND FESTIVITIES PLANNED WINNIPEG

Many People Flocking To Western Metropolis For New Year's Eve.

Noon MUST

WINNIPEG, Dec. 31.—(Canadian Press)—Fashionable hotels, dance gardens, cabarets and theatres all have planned elaborate festivities to speed Old Man Time on his way and to welcome Young Master 1926. Practically all the reservations at the hotels have been booked, and in some cases special dances have had to be arranged to handle the large crowd of merry-makers engaging in New Year's revels. Many visitors from outside points are flocking into the city to enjoy a royal New Year. Along with visitors from Manitoba and western points will come many from across the border, particularly from St. Paul and Minneapolis.

CHINA PAINTING

Mrs. Langley McCarthy Teaches Biscoffs' New and Beautiful Work in CHINA PAINTING

ILLUSTRATING A BOOK

Arthur Heming, the well-known Canadian authorartist, at work on one of the illustrations for his latest book.

A LONG WAY FROM HOME

The above monster, is a 22-pound British Columbia salmon, caught in the Credit River, Ont. It was caught in a trawl along with a lot of Lake Ontario trout. Some years ago B.C. salmon spawn were put in the Credit, and fish of about a foot in length have been caught before, but this one is over three feet in length.

CONDEMNS DOLE SYSTEM

A close-up of Mrs. Florence E. Booth, wife of General Bramwell Booth, and her daughter, Staff Captain Dora Booth, who after visiting Winnipeg, are now in Toronto. In an interview, Mrs. Booth condemned the dole system of England as undermining the character of British youth and suggested the abolition of the indeterminate sentence for first offenders in police court.

IT'S A MULE DEER

This strange looking beast is a mule deer, native of Canada's National Park.

HONORARY DEGREE.

Bringing to a close the ceremonies in connection with the dedication of the new buildings of the University of British Columbia, the University recently conferred the honorary degree of LL.D. upon Lieut.-Governor W. C. Nichol and others.

NOTED HUNTER DEAD.

Lord Ribblesdale, noted English [illegible] of hunting, who died recently.

IN CANADA.

Sir Donald McGavin, director of New Zealand medical services during the war, who has been in Canada during the past few days en route to the convention of the American College of Surgeons in Philadelphia.

POLE WOBBLING.

Capt. J. E. Bernier, commander of the Canadian government steamer Arctic, and one of the oldest sea captains in the world still on duty, being nearly 74 years of age, recently told a gathering of radio men at luncheon that he believes the magnetic Pole is "wobbling," owing to "the changing of the earth's centre." He explained that millions of tons of ice were constantly changing position and, the world being a ball, he did not see how it could fail to affect the Poles.

DISTINGUISHED ARTIST DEAD

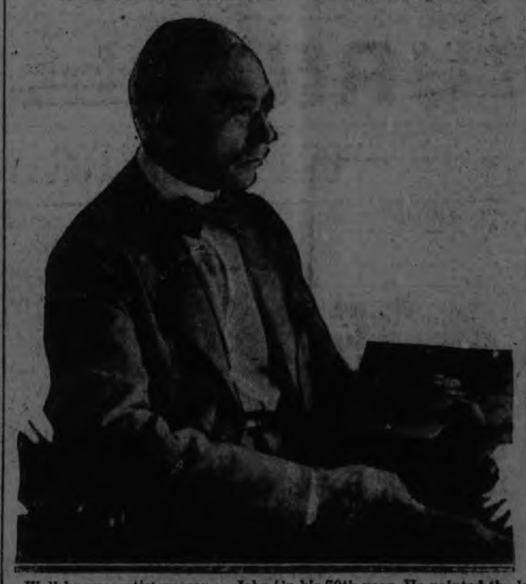

Well known artist passes. John C. Forbes, distinguished Canadian portrait painter, who died recently in his 79th year. He painted the late King Edward VII., Queen Alexandra and many prominent Canadians.

PERFECT ARTIFICIAL LAND

Dr. Duncan Anderson, formerly a Canadian surgeon, now of Brussels, has perfected an artificial hand, which not only functions almost as effectively as the living hand, but which looks like a hand. He is now in Canada showing the invention to the authorities of the D.S.C.R., having had it accepted both by the Belgian and United States governments.

BRITAIN'S LABOR PREMIER

A recent view of Ramsay MacDon ald in London.

TRIUMPHS OVER BLINDNESS

Above is shown Alfred Hollins, world-famed English organist and composer, who has triumphed over the hand cap of blindness from birth. He is now in Canada. He has already toured South Africa three times and Australia once.

BLAMES PARENTS.

CHIEF OF POLICE SAMUEL NEWHALL

Who declares today's children are allowed too much freedom from parental care. He deplores especially the late night parties and dances.

TERM EXPIRED.

The term of Lieutenant-Governor R. G. Brett, of Alberta, has expired, but no announcement has yet been made by the federal authorities as to his successor, although reports have been to the effect that Dr. Egbert, president of the Alberta Liberal Association, was the probable choice.

V. P. OF A.B.C.

John Murray Gibbon, of the Canadian Pacific Railway at Montreal, was elected first vice-president of the Audit Bureau of Circulations at its annual convention in Chicago.

WOUNDED MISSIONARY.

Dr. Leslie G. Kilborn, Canadian missionary in China, was recently wounded when he got between two Chinese armies and a bullet passed through his lung and out his arm. His wife, who is also shown above, is a doctor also, and both have been [illegible] years on the West China field.

HEROES HONORED.

Patrol Leader William Athol Murray, above, and Instructor Peter Lindores, who were honored by the Salvation Army for heroic action in life-saving when a swan boat capsized on Pinafore Lake at St. Thomas, Ont.

SEES PROSPECTS.

E. W. Backus, paper magnate, who states that he is prepared to reopen negotiations with regard to the building of a 250-ton pulp and paper mill in Greater Winnipeg, just as soon as he is given the opportunity of obtaining a sufficient supply of pulpwood and power.

GOES TO EDMONTON.

Rev. Merritt Lodge Gregg, for five years pastor of Parkdale Baptist Church, Toronto, conducted farewell services there, prior to leaving for Edmonton, where he has accepted a call from Strathcona.

CANADIAN PRESIDES.

Dr. Fulton Risdon, who is presiding at the annual convention of the Oral and Platis Association of America, which is being held in Philadelphia. This association is the only one of its kind in America, and Dr. Risdon is the first Canadian to be elected president.

GALSWORTHY NAMED.

John Galsworthy, who with George Bernard Shaw has been nominated as rector of St. Andrew's University in succession of Rudyard Kipling.

DIED MYSTERIOUSLY.

Darrell Figgis, prominent member of the Irish Free State parliament, who was found dead recently in a gas-filled room in Bloomsbury, London. An inquest is being held in London on Reta North, a young dancing teacher, who declared before she died in the maternity ward of a hospital that Figgis was her husband.

KNOCKS AIRMEN.

Senator Irvine L. Lenroot, of Wisconsin, member of the Senate committee of forign relations, who said recently, regarding U. S. A. aviators now fighting for France against the Riffians. "The behavior of these aviators is deplorable to say the least. They are potential killers."

W.C.T.U. GREAT FORCE.

"I consider the W. C. T. U. the greatest agency of the world for carrying out great moral purposes. It represents, in my judgment, more than any other organization, the womanhood of the world standing for integrity of humanity," declared Mrs. Gordon Wright, President of the W.C.T.U. for the Dominion of Canada, in an address recently.

WOMEN'S PAGE

SOCIETY

Messrs. Frederick Trebilcock, and William Tilkin, of the Reg. N. Boxer Company, of Toronto, formerly of Peterboro, are spending the week-end in the city.

* * *

The many friends of Mr. Percy Luther will regret to learn that he is in the Toronto General Hospital, undergoing an X-ray examination on account of injuries received some time ago.

* * *

Mr. E. S. Fenwick of Toronto, is spending the holidays with his mother, Mrs. A. L. Fenwick, 586 Water Street.

* * *

Mr. and Mrs. H. J. Scott and two children, Mary and Hugh, of Peace River, Alberta, are visiting their parents, Mrs. J. Benson, of 57 George street, and Mrs. Scott, who resides with her daughter, Mrs. W. J. Oke.

* * *

F. W. Bowen, M.P., of Durham, was a recent guest of Dr. W. F. McElroy, Charlbond Apartments.

* * *

Miss Blanche Carter is spending the New Year holidays with friends in Toronto and Hamilton.

* * *

Mr. and Mrs. Melville Sucee of Ottawa, spent the holidays with Mr. and Mrs. J. Sucee, Hunter street East.

* * *

Rev. Dr. and Mrs. Moore of Uxbridge, are spending the holidays in Peterboro, guests of Mr. and Mrs. John Speer and other relatives and friends in the city.

* * *

Miss Elda Whattam left this morning for Oshawa, where she will spend some time as the guest of her brother, Mr. J. L. Whattam.

* * *

Mrs. Fred Walsh and Miss Mary Walsh of Indian River, are visiting friends in Toronto, over the New Year.

* * *

Mr. and Mrs. A. E. Rendle and the Misses Vera and Winnie Rendle, have returned to Toronto, after spending the Christmas holidays with Mr. and Mrs. M. Cooper, Braidwood avenue.

* * *

Miss Florence Stewart, R. N., of Brantford, is spending the holiday season with her sisters, Mrs. A. Sage and Mrs. Thomas Hendry, East City.

* * *

Mr. and Mrs. Verne Chambers of Windsor are spending Christmas week with the former's mother, Mrs. E. Chambers, Park street.

* * *

Mr. Kenneth French of Cleveland, is spending the holidays with his parents, Mr. and Mrs. J. H. French, 278 Reid street.

* * *

Mr. C. Allcorn of Windsor, is visiting friends in the city for a few days.

* * *

Messrs. Keith McDonald of Toronto, and Kenneth MacDuffee, are coming down for the Tennis Club dance this evening.

* * *

Miss Mary Mason of Oshawa is spending a few days with Miss Jane McDuffee.

* * *

Mr. Osgoode, Stock, of Toronto, is a guest of Mr. Kenneth French over the holiday.

* * *

Mr. James Rierdon of Toronto, is visiting Lawrence Killaly, Pearl ave.

* * *

Mr. and Mrs. William C[illegible]mbers, Windsor, are spending the holiday season with their parents.

* * *

Mr. Harry Pope of Westmount, is a visitor [illegible] the city over the New Year holiday.

* * *

Mr. Wesley Darte[illegible] of St. Catharines, is a visitor at his old home on Pearl avenue.

* * *

Mr. J. S. Knapman, Miss Ruth and Mr. Jack, have returned to Toronto after spending the holiday season with Mr. and Mrs. W. T. Belleghem, 190 Hunter street.

* * *

Mr. Harry Baptie, George street, is spending the holidays with his parents in Detroit.

* * *

Mr. D. [illegible] Lapp of Belle[illegible], has been in the city for the past few days the guest of Mr. Ralph Knox, mark street.

* * *

Patronesses for the dance and card party to be held in St. Alphonsus' Lyceum next Monday evening, under the auspices of the Alumnae of St. Joseph's Hospital, will be [illegible]. F. P. McNelty, Mrs. F. C Nest, Mrs J. V. Gallivan, Mrs. V. D Buchanan [illegible] A. W. McPherson and Mrs. A Moir.

* * *

Through an inadvertent omission, the name of Mrs. J... Dwyer, who sang very sweetly at the tea held under the auspices of the Catholic Women's League at the residence of Mrs. F. A. Hodgson, on Tuesday afternoon, was left out of the account which appeared in yesterday's paper.

* * *

Miss Zoe Doyle, 474 Rogers street left this morning for San Bernardino, California, where she will reside in future.

All children must be off the streets of Galt, Ontario, on the ringing of a bell. The old bylaw has just been brought again into force.

ECLIPSE FASHIONS

Exclusive Patterns by Hazel Layne

A Party Frock of Charm

Taffeta is a charming material for party frocks for the young girl of six to fourteen years of age, lending itself to movement and activity. Developed in changeable pastel-hued taffeta, this model is cut to slip on over the head and has short kimono-sleeves with shallow scallops. The side panels are scalloped at the lower edge and shirred twice before being sewn to the sides of the straight one-piece dress. No. 1244 is in sizes 6, 8, 10, 12 and 14 years. Size 8 years requires 2½ yards 36-inch, or 1¼ yards 54-inch material. Price 20 cents.

Many styles of smart apparel may be found in our new Fashion Book. Our designers originate their patterns in the heart of the style centers, and their creations are those of tested popularity, brought within the means of the average woman. Price of the book 10 cents the copy.

Pattern Purchase Coupon

Address Fashion Department, Evening Examiner

No. ..... Street .....

Name .....

Pattern Number ..... Size ....

Town .....

Province .....

Amount Enclosed .....

Price 20 cents each—coin preferred

BROKE SWIM RECORDS.

New Marks By Mermaids at Coral Gables.

NEW YORK, Dec. 31 (Canadian Press).—Miss Ethel McGary and Miss Agnes Geraghty of New York achieved record-breaking feats in a 55-yard pool at Coral Gables, Fla., yesterday, the Women's Swimming Association announced.

Miss McGary returned an 800-metre (874.88 yards) free style swim in 12.45 1-5, shattering the world long-course record of 12.56 she set at Indianapolis on August 15, 1925. Miss Geraghty swam 200 metres breast stroke in 3.28, clipping exactly four seconds from the American standard she established in winning the national 220-yard champion ship at Detroit on August 9.

MARMORA NEWS.

MARMORA, Dec. 31.—Mr. Forrest Craig is spending Christmas holidays at his home in Port Elgin.

Miss Sarah Blair is taking her Christmas vacation at her home in Madoc.

Mr. R. R. Parker was a visitor to Toronto over Christmas.

Miss Hilda Phillips visited Peterboro friends on Monday.

Mr. and Mrs. C. Hayes and children spent Yuletide in Belleville.

Mr. and Mrs. M. S. Doupe have been spending Christmas at Ottawa with their daughter, Mrs. Parkinson.

COULD NOT SLEEP ON LEFT SIDE

"I had pains through my stomach (due to gas) and could not sleep well, especially on left side. Thanks to Adlerika I am well again." (signed) Samuel S. Payne. Adlerika removes GAS in ten minutes and brings out old waste matter you never thought was in your system. It is such an excellent intestinal evacuant that it is wonderful for constipation and stomach trouble. Stops that full, bloated feeling and makes you happy and cheerful. No matter what you have tried, the REAL Adlerika action will surprise you. McDermid & Jury and E. L. Payne, Druggists.

Bethany Residents Recall First Train Through Village

BETHANY, Dec. 31.—There is talk about the C.N.R. withdrawing the mixed train which passes through this village from Lindsay to Port Hope. This is the old road of the Grand Trunk formerly from Midland to Port Hope and several of the oldest residents remember the first train that ever passed over the line and the free ride offered to all by the railroad company. Many of the inhabitants were afraid to trust themselves behind the steaming creature, but bolder ones went and came home with wonderful tales of their trip. At that time this village consisted of a few log shacks in the clearing, chiefly occupied by the construction gang and their families and a few pioneers.

WEDDING BELLS.

BABCOCK—MORTON

The Border Cities Star of Windsor carries the following account of the wedding recently of G. H. Babcock, a former resident of this city:

The marriage of Elizabeth Mary (Betty) Morton of Brantford, daughter of Mrs. W. Morton-Wood, Lockport, N. Y., to Mr. George Hamilton Babcock, only son of Mrs. M. G. Babcock and the late G. N. Babcock of Toronto, took place quietly in the Lincoln road United Church, Walkerville, on Saturday, December 26, at 3 o'clock. The ceremony was conducted by Rev. J. W. Magwood.

The bride, who was given away by her brother, Mr. Norman Morton of Ayr, wore rosewood flat crepe with hat to match and carried Ophelia roses and lilies of the valley. Her attendant, Miss Jennie Lossing of Brantford, wore pale green crepe de chene, and carried a basket of pale ried Ophelia roses. Little Miss Gloria Stonehouse made a charming flower girl, wearing peach crepe de chene, and carired a basket of pale pink roses. The groom was supported by Mr. Lawrence Patterson of Brantford. Mr. Lorne Stonehouse of Windsor acted as usher.

During the signing of the register, Mrs. Carl Bake sang "Because" Mrs. N. Morton presided at the organ.

After the ceremony a reception was held at the home of the bride's sister, Mrs. O. M. Stonehouse, of Windermere road, after which the happy couple left for New York. On their return they will reside in Toronto.

POSSIBLE BRIDE FOR PRINCE

The announcement that Princess Astrid, niece of the King of Sweden, and one of the prettiest younger members of European royalty, is to be a guest of the King and Queen as soon as the period of court mourning ends, has set British society again speculating as to whether a possible bride has been found for the Prince of Wales. Princess Astrid, who is twenty years of age, is well versed in domestic science, as one of the two studies of her shown above attests.

CHRISTMAS TREE.

Trinity Sunday School Scholars Received Gifts Last Night.

The Sunday School of Trinity Church held its annual Christmas tree entertainment last night in the Reid street hall, which was packed to capacity for the occasion. Between four and five hundred children were present for a jolly evening, and provided an excellent musical programme of varied numbers for their audience. Gifts from the tree were distributed by Santa Claus, and films were shown with the aid of a moving picture lantern, kindly loaned by Rev. M. C. Mackinnon, pastor of Knox Church.

A Fashion Model's Diary

By Grace Thorncliffe

SHE DESCRIBES A HOLIDAY BRIDAL GOWN

The usual holiday rush has been upon us, for many people come in between Christmas and New Year's for frocks they find they must have in a hurry because of all the holiday activities.

To add to this, Madame has been designing the entire outfit for a holiday bride. Such excitement as we have had!

The pretty young bride-to-be comes in daily for fittings, and she has ordered such a lot of things.

"I'll make lots of the party frocks and other gowns first," Madame had explained to her. "I like to do this, as it gives me longer to work on the wedding gown."

So the wedding gown was left until almost last, though the design for it had been discussed and the material ordered long before.

The bride was to have ivory brocade and ivory satin, and her one request was that the dress be as simple and graceful as possible.

"That's just the kind of bridal gown I love to make!" Madame assured her. And they put their heads together and began to discuss various plans.

I was present at many of the fittings, and the dress was literally made on the bride, for Madame wanted it to fit perfectly.

"I have never felt as slim as I do in this!" the proud bride-to-be declared.

The ivory brocaded bodice did fit like a glove—like the smart gloves that wrinkle just a trifle in the proper places.

Madame was busy on the ivory satin skirt that was gathered to the bodice, which sloped down over one hip and trailed away in a slender pointed train at the other side.

Just then someone else brought in the filmy silk net veil, which was fitted so that it wrinkled over the hair and was held in place by a wreath of orange blossoms.

Ivory Brocade and Satin Combine to Fashion This Simple Gown.

The veil was arranged so that it was fairly short in the back, just escaping the floor at the longer parts.

"The smartest new bridal veils are shorter than they used to be," Madame explained. "Some of them come just below the waistline of the bridal gown."

CHRISTMAS CONCERTS

AT GOSPEL HALL.

In the Gospel Hall last evening, a very successful and well-attended Christmas tree party was held, with an excellent programme provided by the Sunday school, and including a very beautiful selection by a ladies' quartette, composed of Mrs. Hartshorn and the Misses Mulligan, Lloyd and Wells, recitations by May Bull, Willie Penny and Charles Norton, and a clever poetical reading from the 53rd Chapter of Isaiah by Winnie Norton, a vocal duet by Kathleen Middleton and Amy Bull, and a motion song, "The Railroad Express," by the Infant Class, Mr. D. Hayward acted as chairman.

At the conclusion of the programme, gifts from the tree were distributed, also a case of oranges, one to each person.

ST. LUKE'S SUNDAY SCHOOL.

A crowded hall greeted the children of St. Luke's Sunday school on the occasion of their concert and presentation of prizes in the Parish Hall. Mayor J. J. Turner and E. A. Peck were the judges for the different events and decided that in view of the exceptional merit of the performanee of the children that they would donate a prize to everyone who took part. The main performer was Kelly the Ventriloquist who, with his three talking dolls, made a decided hit with the children, while his whistling, singing and readings were a source of considerable entertainment to the grown-ups who were present. The remainder of the programme was taken up with piano solos and dialogues rendered by the scholars, after which Mayor J. J. Turner presented the prizes to the successful pupils. The manner in which the various scholars enacted their various parts reflected great credit on the training of the teachers concerned as the whole programme went through without a single hitch.

ST. JOHN'S SUNDAY SCHOOL.

St. John's Sunday School Hall was prettily decorated with flags, bunting, and Christmas candles for the supper and concert given the children of the school last evening at 6.30 o'clock. Places were set and abundance of delicious refreshments furnished for about two hundred children. This is a new departure for the Christmas entertainment, but it was greatly enjoyed and appreciated. The provision committee consisted of Mrs. W. Deyman as convenor, Miss S. A. Tompkins, Miss May Waddingham, Mrs. and Winnie Long, Miss Mary Comstock and others of the staff of the Sunday School who helped with the work. After the supper a concert was given by the children and others under the chairmanship of Mr. E. Sorby.

Rev. Dr. Blagrave opened the proceedings with a short address.

The programme was as follows:

Orchestra selections under the direction of Miss M. Turner.

Song by Mrs. Deyman.

"The Angels' Choir," by the choir boys.

Dialogue—"Puck in Petticoats."

"Chimes," by the choir boys.

(These three were prepared by Mr. Frederick G. Mann).

Song by Master Willie Coleman.

Scotch dance in costume, by Rose Puddick and Lilian Gregory, under Jack Marshall.

Song—"Daddy," by Miss Jessie Patterson, accompanied by Freda Shurety.

A presentation was made to Mrs. G. S. Parlour by her Girls' Bible Class.

Prizes were distributed to those pupils winning first and second place in the several classes, complete records having been kept by the secretary, Mr. Harold Lang.

Winners of special prizes for having highest marks in the school were, for the boys, Lionel Sorby, and for the girls, Arleigh Comstock.

The following prizes were given:

Class No. 1—Jean Ackerman and Amy Emmett.

Class No. 2—Walter Howell and Roy Pitchford.

Class No. 3—Kathleen Lacey and Rose Scates.

Class No. 4—Alfred Pink and Tommy Cole.

Class No. 5—Helen Jenkinson and Kathleen Ford.

Class No. 6—Max Comstock and Bob Darcy.

Class No. 7—Dorothy Pitchford and Gladys Defoe.

Class No. 8—James Turner and Willie Coleman.

Class No. 9—Gladys Sage and Sylvia Vallaus.

Class No. 10—Fred Ford and Douglas Blagrave.

Class No. 11—Arleigh Comstock and Lilian Wesley.

Class No. 12—Donald Hood and Charlie Barton.

Class No. 13—Mary Evans and Phyllis Mann.

Class No. 14—Clifford Horn and Erick Frigell.

Class No. 15—Gladys Ecobichon and Marjorie Long.

Class No. 16—Lionel Sorby and Bernard Walton.

Class No. 17—Sophia Haggis and Rose Puddick.

Class No. 18—Leslie Dwyer and Arnold Butcher.

Two prizes presented by Mr. Sorby to the most punctual teachers went to Miss M. Waddingham and Mr. Bert Graham.

LAKEFIELD, Dec. 30.—On Christmas afternoon the G. W. V. A. held its annual Christmas tree for the children of the veterans in the Memorial Hall with a fair attendance. Christmas Day is, of course, the day for the family but if it is so for the individual it is, in an even greater degree, a day for the community when the great family gathers in the village hall to exchange the season's greetings and see the future ratepayers receive their gifts from Santa.

Among those present were the Reeve and Mrs. Strickland and Councillors E. A. Tanner and W. Madill, representing the village, Rev. J. J. Garvey, Rev. W. H. Howard and Rev. W. Cox, representing the clergy of the village, and Mrs. W. M. Graham, representing the School Board. There were also a number of citizens present and of course a crowd of kiddies, and representatives of the G. W. V. A. and the Ladies' Auxiliary.

Mr. T. W. B. Marling, president of the local branch of the G. W. V. A., acted as chairman and welcomed those present in a graceful speech. "Christmas," said the speaker, "is especially for the kiddies and Santa Claus is on his way and we hope he will be recognized and given a hearty welcome."

Billy McFadden, one of the youngest little folks present, was sent out to welcome Santa and bring him in, and with the ringing of sleighbells Santa entered the room, led proudly in by Billy. Santa carried a well-filled pack and in every way lived up to his reputation and all the traditions which children of all ages have endowed him.

Santa Claus spoke briefly, giving an interesting account of his many adventures coming down the Buckhorn road.

Billy McFadden said a recitation about Santa Claus and what he means to young Canada and the genial saint presented gifts to the following children: Pat McFadden, Westhall Adamson, Sherman Hill, George Chappell, Alice Pringle, Bernice Edwards, Constance Stuart, Kathleen Lawless, Jean Orr, Merle Webster, Lillian Pringle, Dorothy Montgomery, June Burrows, Ivan Tighe, Elwood Rowe, Carson Webster, Alice Chappell, Nora Webster, Billy Adamson, Jean Clarke, Garnet O'Neil, Betty Lampman, Francis Edwards, Denise Hill, Freida Webster, Leslie Edwards, Douglas Holmes, Barbara Grier, Eva Edwards, Katherine Lampman, Rob Stenner, Alma Pringle, Tom Chappell, Donald Holmes, Claude Sheiven, Baby Graham, Thelma Edwards, Harding Stuart, George Stenner, Baby Hill, Constance Orr, Stanley Edwards, B. Chad, — Northey, Jack Chappell, Gordon Shewen, Gordon Hill, Jack Rose, Bernard McFadden, Elsie Tighe, Marion Twist, Baby Tighe, Roydon Ellsworth, Daisy Edwards, Billy Clarke, — Montgomery, Elsie Chappell, Paddy Lampman, Baby Hurl, Hugh Ogilvie, Elma Tighe, Elizgeth. Twist, Bernard Burrows, Nellie Stenner, Freddy Hudson, Veronica McFadden, Nora Webster, Ducie Chad, Jerome McFadden, Violet Hudson, — O'Neil; Messrs. A. Webster and B. Summers assisted Mr. Marling in stripping the tree of the gifts which were presented by Santa Claus, who gave each person in the hall a bag of nuts and candy.

A short programme was rendered, with a solo by Mrs. Burrows, a dance by Margaret Lawless, a piano solo by Herrick Brown and a recitation by Kathleen Lawless.

The afternoon's programme was brought to a close by singing the National Anthem, Mrs. H. E. Moore playing the accompaniment.

The afternoon was delightful and it is the purpose of the veterans to make this an annual event.

CAVAN, December 31. — The annual Christmas tree and entertainment of Cavan Sunday school, was held in the Community Hall on Christmas eve.

An exceptionally good programme of dialogues, choruses, solos and recitations was given.

Miss Tinney and Mr. Totten sang solos which were much enjoyed.

A play called "Old Growler's Christmas" proved very entertaining.

Messrs. Reg. Sutton and Will Swain took the two principal parts, while little folks represented characters in Mother Goose rhymes. They succeeded in changing Old Growler's views concerning Christmas.

Mr. Will White contributed a good reading entitled "Whispering Bill."

Santa Claus distributed the presents from the well laden tree. A good time was enjoyed by all.

OMEMEE L.O.L.

OMEMEE, Dec 30.—The annual Christmas night entertainment, put on under the auspices of L.O.L. 113, has passed into history and the local young people of the United Church have added one more triumph to their score.

The play, "Deacon Dubbs," was full of action from start to finish and kept the large audience in roars of laughter from the rise of the curtain until the final drop.

The heroine of the play, Rose Raleigh, the village school teacher, around whom twines the story of the play was excellently played by Miss Violet McBain. "Rose," after an absence of two years in the city, is teaching again in the village school. Her old home is about to be sold as a foreclosure on a mortgage. The hero of the play, Amos Coleman, a struggling young lawyer, would like to buy the place for his sweetheart, Rose, but lack of funds prevents him. In the meantime, Rawdon Crawley (the villain), and former husband of Rose, whom she believes dead, appears in the interests of the Empire State Trust Company, and having discovered iron ore on the farm, is determined to buy it at any price. The auctioneer, Major Moses McNutt, arrives from the city and discovers in Rose Raleigh, the owner of the property, the wife of Rawden Crawley. When assured that Crawley is dead he becomes a firm friend of the little school teacher. An unexpected arrival in the person of old Deacon Dubbs from West Virginia, uncle of Amos Coleman, relives the situation by buying in the property and turning it back to Rose.

Rawden Crawley is finally killed by a train and Rose is enabled to marry the man she loves.

Much merriment was created during the evening by Yennie Yensen, the Swedish maid, who, with her "saxteen dollars and saxty-nine cents," is determined to buy Deuteronomy Jones, the hired man. "Deut." finally lands in the net and all is happiness.

The housekeeper, Miss Philipena Popover (of uncertain age), discovers in the deacon a childhood sweetheart, and their renewed courtship is constantly interrupted by the Deacon's naughty niece, Trixie Coleman. The characters were wonderfully well taken and should the play be repeated as requested, no doubt, a full house will again greet the talented young people.

The cast of characters was as follows:

Deacon Dubbs, L. A. Mahood.
Amos Coleman, R. Brooks.
Trixie Coleman, Katie Weir.
Emily Dale, Muriel McGinness.
Rose Raleigh, Violet McBain.
Philipena Popover, Mary Faulkner.
Yennie Yensen, Marion Rea.
Rawdon Crawley, E. Corneil.
Deuteronomy Jones, Ted Marsh.
Major Moses McNutt, Gordon Bradley.
Children, Francis McPherson, Evelyn Morcombe.
Villagers, Mary Lowe, Lillian Race, Rita Kennedy, Cecil Kennedy and R. Thurston.

Specialties between the acts were: "The Gypsy Love Song," in costume, by Miss Mary Lowe.

Musical Monologue, "That Old Sweetheart of Mine," by Rev. E. W. Rowland.

Song, "Just Sweep the Cobwebs Away," by R. Thurston.

Instrumental music by Miss L. Race and J. L. Brooks, after which the National Anthem brought to a close a most enjoyable entertainment.

WARSAW UNITED CHURCH.

WARSAW, Dec. 30. — The United Church Sunday School held its annual Christmas tree on Christmas night. The receipts were over thirty dollars. Rev. H. B. Herrington was chairman. The program consisted of "Welcome by Albert Selkirk"; recitations by Erma Darling, Margaret Selkirk, Mrs. P. Lloyd, "The Widder Green," Lucile Herrington, Sidney McCauley and Archie Crowe; a banner recitation and song, four girls; scarf drill, eight girls; choruses by school, "Ring the Bells of Christmas," and "His Coming Brings Joy"; solo, "Jerusalem, Mr. Henry Batten; cantata, "Santa Claus and Co., thirty-two children; and distributing gifts by Santa Claus.

During the evening, Mr. Somers, superintendent of Sunday School, was presented with a teacher's Bible. Mrs. Robert Moore presented the Bible, and Mrs. John Sargent read the address:

Dear Mr. Somers:—The members of Warsaw United Sunday School wish to show you, in some slight way, their appreciation of your devotion to the Sunday School. Though you have a long distance to come, and the road is none of the best, you are always on hand. We feel that it is love for the Master, lover of men, and a desire to help your fellow-man, that leads you to do it. It often means a considerable sacrifice on your part, and we know it is your noble, Christian spirit that impels you.

Perhaps the name, Robert Neill, which your parents gave you, in honor of a noble pioneer minister, may have influenced you.

Will you please accept this Bible, not that a new one will ever take the place of the old one, of which you know every page, but perhaps you might like to carry it, and may our Heavenly Father long spare you to be an example to the followers of Christ.

There was also a presentation to Mrs. George Taylor, for many years church organist, Mrs. Sargent presented a handsome cut-glass sherbet set and tray and Mrs. James Hawthorne read the address:

Dear Mrs. Taylor:—The members of the United Church congregation feel that this Christmas season should not pass without letting you know we do appreciate your services. We know your life is bound up in this church and especially in the music. You have ever been faithful, and often against great odds.

Will you please accept this sherbet set as a slight token of our appreciation, and we hope that you will long feel able to continue your work.

The intense cold on Sunday thinned the congregations. The Anglican church decorated. Rev. Walter Cox preached a Christmas sermon, in his usual telling way, and officiated at the Christmas Communion.

ONCE UPON A TIME — RIP VAN WINKLE—XIV (WASHINGTON IRVING) — by W. J. ENRIGHT.

THE ORACLE

This day we fashion Destiny, our web of Fate we spin. —Whittier.

Fixed fate, free will, foreknowledge absolute. —Milton.

Life is a complicated affair at best, but it is especially difficult on this day, when memories of failures crowd upon us in the closing hours of a year, and our sub-conscious selves urge the need of improvement in the year that opens to-morrow.

These qualms of conscience or this sense of falling short of ideals is a good thing, if treated properly. Discouragement should not be allowed to prevail, but we should carefully analyse the mistakes we have made to find the source of error and correct it. If memories of shortcomings spur us to greater effort and more care in 1926, then we are living as we should; the man who is satisfied to-day is dead from the neck up.

There are two principal sources of error I have found from long experience with men, and they are both, fortunately, susceptible to a determined attack. They are, briefly, lack of initiative and lack of base.

It is surprising how many men are groping their ways through life in uncongenial work, though fitted for positions much better; how many men are filling subordinate posts when they should, by their ability, be in executive positions; and how many women are satisfied to be housewives and think that because they have the care of families they must abstain from pursuits for which they are highly adapted. And all for lack of initiative.

Less common, but numerous too, are the cases where men are full of vim and push, and actually get into responsible positions, without the mental base or basic training to efficiently administer the job entrusted to them.

If you are among the live ones who seek to elevate themselves and are determined not to let 1926 pass without bettering their positions, read on. If you are satisfied with yourself as you are, and have no spark of ambition, turn over and return to dreamland. This is not for you.

You active, aspiring ones, take paper and pencil and figure out your present worth and the mental capital you have available for investment in 1926. I will give you the outline, and leave you to carry out the detail work according to your own valuation. Take an hour to-night, or two if necessary, to find just where you stand on the ladder of success; you may be nearer the top than you thought, requiring only a few more steps, or you may learn in time that only a few rungs have been climbed. You may find that you are taking the wrong ladder to reach the pinnacle to which you aspire. Whatever you learn, your investment of time will be adequately repaid, for the first requisite to success is to know yourself.

CHART YOURSELF.

Your physical, mental and moral development is to be represented in your chart by seven degrees, and each division will be charted separately. The degrees are: 7—very large; 6—large; 5—full; 4—average; 3—moderate; 2—small; 1—very small. These numbers are to be applied by you according to your valuation of yourself, honestly given, on each organ according to the tabulation that will be given later. By completing the chart, and studying it in its entirety and the different sections in their relations to one another, you will have a wonderfully informative guide to your abilities, adaptabilities, and failures.

PHYSIOLOGICAL CONDITION.

Organic Quality: Are you fine-grained, pure-minded, refined and sensitive, with lofty aspirations and tender sympathies? Are you greatly affected by extremes of heat and cold? Do you live in the unreal rather than the real world? Check yourself 7.

Are you fine-grained, susceptible, sensitive, refined in your tastes, pleasures and aspirations; full of human nature, and true to its intuitions and instincts? Do you possess great clearness of mind? Check yourself 6.

Are you rather impressible and sympathetic in thought and feeling, but less liable to extremes of feeling and emotion than in the above? Check yourself 5.

Are you plain in your tastes, more given to labor than to study, practical in your views, not very poetical or sentimental? Check yourself 4.

Are your mental manifestations sluggish and weak? Check yourself 3.

Are you coarse grained in sentiment, and both vulgar and non-intellectual; uncouth in mind, unfit for study, and only qualified for manual labor? Check yourself 2.

Are you dotish? Check yourself 1.

SAME PLAN THROUGHOUT.

This is the plan to follow through out. Space will not permit the giving of all the many sections in full, but an average is easily struck. Be careful not to over-estimate yourself, but do not err on the other side. Be fair to yourself, and be honest.

ANATOMICAL CONDITION.

Nerve Temperament: Ranges from (7) great nerve force, rapid mental operations, great clearness of mind and quick perceptions, to (1) idiotic.

Fibrous Temperament: Ranges from (7) great physical power in bones and muscles to (1) lacking in stamina and dead in fibrous power.

Assimilative Temperament: Ranges from (7) thorough enjoyment and assimilation of what is eaten, with ability to eat any sort of human food, to (1) everything eaten gives pain, and eating is never a pleasure.

Arterial Temperament: Ranges from (7) excellent circulation, steady purse, warm hands and feet, and free perspiration, to (1) weak arterial functions, subject to heat and cold, suffer from chilliness even in summer, subject to headaches.

PATHOLOGICAL CONDITION.

(Note the reversal of marking in this section).

Nervous Temperament: Ranges from (7) nerve centres much weakened, rendering you nervous, delicate, debilitated; irritable, morbid, imagining you have many ailments, to (1) excellent nerves, never worry, have no sympathy with people who complain about their nerves.

Bilious Temperament: Ranges from (1) torpid liver, producing headache, depression of spirits, jaundice, to (1) healthy and strong liver, no depression of spirits.

Lymphatic Temperament: Ranges from (1) too fleshy and fond of physical ease; liable to congestion, inflammation, and kindred disorders, to (1) lacking in vital stamina and animal life; very lean and spare.

Breathing Power: Ranges from (7) excellent breathing powers, breathe deeply, moving the abdominal muscles as well as the lungs, rarely catch cold, to (1) have but little lung action; possess scarcely enough power to keep the fire of life burning.

Excitability: Ranges from (7) excitable in the extreme, subject to fits of exaltation and depression; quick tempered; exaggeration; keen susceptibilities, to (1) soulless, spiritless; half asleep most of the time.

Present Condition of Health: Ranges from (7) sound constitution, strong and lively; full of life and buoyancy and light-heartedness; enjoy food, sleep, and rarely have an ache or a pain, to (1) weakly, sickly, feeble in desire and effort; incapable of protracted exertion.

MISCELLANEOUS FACULTIES.

Acquisitiveness: Ranges from (7) industrious and eager after wealth; close in making bargains; demand every cent due you, to (1) extravagant and wasteful.

Amativeness: Ranges from (7) inclination to worship the opposite sex; desire to love and be loved; are made unhappy by coldness or indifference, to (1) destitute of love to the other sex, and should never marry.

Conjugainess: Ranges from (7) desire to concentrate your whole affections upon one object, to (1) fickle and inconstant.

Philoprogenitiveness: Ranges from (7) intense love for children, indulgence toward them, objection to seeing them punished, to (1) apt to hate children.

Inhabitiveness: Ranges from (7) patriotic, intense love for home and country, to (1) can easily change your place of abode, show no love of home.

Friendliness: Ranges from (7) exceedingly warm hearted, highly social, affectionate, fond of company, blind to friends' faults and defects, to (1) devoid of friendly feelings, prefer to be alone.

Continuity: Ranges from (7) great powers of application, can give the whole mind to the matter in hand, are apt to be tedious, have great patience, to (1) impatient and restless, no powers of concentration.

Cautiousness: Ranges from (7) cautious and timid, afraid of shadows, always on the lookout, incur no risks, see dangers where there are none, to (1) rash and foolhardy, destitute of fear and forethought.

Secretiveness: Ranges from (7) cunning, crafty in the extreme, to (1) cannot conceal anything, tell all you know, have too much to say.

Activeness: Ranges from (7) disposed to root up or remove whatever impedes your progress, feel strong indignation, impetuous, to (1) lacking in activeness and force of character.

Courageousness: Ranges from (7) bold, fond of daring exploits, fond of opposition, prefer rough rather than smooth life, to (1) destitute of courage and spirit; gentle and inoffensive.

Sublimity: Ranges from (7) very enthusiastic, admire sublime, stupendous, magnificent and vast in nature and art, enjoy storms and lightning, to (1) no sense of the magnificent in nature.

INDUSTRIAL FACULTIES.

Creativeness: Ranges from (7) wonderful imagination and great capacity to originate new ideas; a natural inventor, to (1) no creative power.

Constructiveness: Ranges from (7) great planning power, mechanical skill, and ingenuity, to (1) awkward in use of tools, clumsy at making anything with your hands.

Imitativeness: Ranges from (7) great ability for copying and taking pattern from almost anything, make use of many gestures when speaking, to (1) cannot imitate, do things your own way.

QUALITIVE FACULTIES.

Configuration: Ranges from (7) extraordinary perception of form and shape, excellent ability for drawing and reading music, to (1) no perception of shape, indistinct perception of faces and countenances.

Size: Ranges from (7) great perception of relative size and eye-measuring powers; detect errors in the work of others, to (1) seem to have no idea of the relative size of different objects.

Gravitation: Ranges from (7) great skill in balancing the muscular system, can walk a tight-rope, are sure-footed, seldom slip or fall, good at swimming, skating, etc., to (1) not enough control over the muscular system to stand erect; get dizzy when looking from a height.

Colour: Ranges from (7) great perception of colour, can carry colours in the eye and match them from memory, to (1) cannot discriminate between colours and shades.

Detail: Ranges from (7) very systematic and precise, must have everything in its proper place, to (1) almost destitute of method, in continual disorder.

Number: Ranges from (7) remarkable perception of numbers, can add several columns at once very rapidly, fond of figures, to (1) can hardly count, much less calculate.

Sound: Ranges from (7) keen perception of sounds; extraordinary musical taste and talent, to (1) have no taste for music or ability to produce it.

Language: Ranges from (7) wonderful command of words, eloquent, learn languages by hearing them spoken, are naturally grammatical, to (1) fail to convey your thoughts by words to others.

COGNITIVE FACULTIES.

Observativeness: Ranges from (7) great powers of observation and classification, deep insight into character, to (1) see and remember but little.

Eventuality: Ranges from (7) retentive memory of events and incidents, fond of general knowledge, superior knowledge of passing events, to (1) forget what you intended to say or do, uncertain in history.

Time: Ranges from (7) can wake up at any appointed hour, punctual in keeping engagements, can keep excellent time in music, to (1) forget dates and engagements, cannot keep time in music, lacking in punctuality.

REASONING FACULTIES.

Analogicalness: Ranges from (7) remarkable perception of analogies and power of rapid criticism, extraordinary power to discern new truths, to (1) slow in percelving resemblances, cannot compare and illustrate.

Causality: Ranges from (7) great capacity to understand first principles, profound in philosophy, keen desire to know the why and the wherefore, to (1) cannot give reason why, cannot trace from cause to effect.

INSPIRING FACULTIES.

Benevolence: Ranges from (7) you do good spontaneously, too ready to help friends, give liberally to religious objects, are merciful and ready to forgive, to (1) unsympathising and selfish, refuse to help others.

Agreeableness: Ranges from (7) very winning, persuasive, and fascinating in manner, to (1) uncouth, disagreeable, and rude; do not try to please others.

Credence: Ranges from (7) almost unbounded belief and trust, credulous of presentiments, believe in ghosts, to (1) almost without belief in anything; sceptical in regard to a future state or life.

Hopefulness: Ranges from (7) build castles in the air, live for the future, are sanguine and speculative, to (1) gloomy, expect little and undertake less, have no hope in the future.

Venerativeness: Ranges from (7) keen sense of the responsibilities of life, extreme reverence for a higher power, great respect for the aged, good and great, to (1) destitute of respect and reverence.

GOVERNING FACULTIES.

Conscientiousness: Ranges from (7) governed by highest order of moral principle, make too little allowance for the weakness of human nature, denounce all evil-doers, to (1) almost devoid of all moral principle.

Approbativeness: Ranges from (7) exceedingly fond of praise, ambitious and sensitive, desire to excel, vain and aristocratic, cannot endure criticism, to (1) callous and insensible to praise or censure.

Self-esteem: Ranges from (7) place a great estimate on your own capabilities, proud, haughty and independent, to (1) destitute of self-respect, lack self-confidence, undervalue yourself.

Firmness: Ranges from (7) very wilful, positive and unchangeable, are stubborn, to (1) deficient in will power, have little will of your own.

SUMMING UP.

And now, having traversed the whole gamut of your physical, mental and moral personality, what a wealth of information you have ready at hand — if you have been honest and sincere. Think of the requirements of your present job. Do they fit with the qualifications you have, and the traits you manifest? And if they do, are you using all your powers, or just enough to see you through? Are the others dormant? Or dying?

Are you getting the most out of life? If not, is it because you are deficient in agreeableness, hopefulness, or kindliness?

Is one side of your nature developed or over-developed, while another remains almost untouched? Why not balance up?

At the end of 1926 what will the record be? You cannot stand still in any one of the departments you have investigated. You must either go forward or back. Think that over. Nineteen twenty-six will have a tale to tell of you. Make it a worthy story.

And I wish you all, who have become friends through these columns, the happiness that comes through the living of life to its fullest possibilities; and the deep, deep satisfaction that is known only to those who have faced issues squarely and conquered them by indomitable courage.

THE ORACLE.

Full name .....

Birth date: (day) .....(month) .....(year) .....

Would the following date be an auspicious one for me to enter into an important transaction or engagement?

(day) .....(month) .....(year) .....

GOOD NIGHT STORIES

By Blanche Silver

LAZY ANT SEES MISTAKE

Once there lived, in an anthill, down by the side of the road, a wee little ant with his mother and hundreds of brothers and sisters. He was quite a pretty little brown ant, but very, very lazy. All he did from morning until night, after he had visited the nearest honey well for his breakfast, was to sit around in an old tin can, sleeping or admiring his pretty shiny brown coat.

One day it happened that a queer little ant passed by Lazy Ant's house. The traveler's suit was covered with dust and to his leg was clinging yellow stuff. He stopped by Lazy Ant's house and asked for a sip of honey.

"I've come a long way and I'm hungry and thirsty," he said.

"Then stop at the next inn and buy yourself something to eat and drink," snapped Lazy Ant rudely. "We're not putting up food and drink for you 'Farmer Ants'."

"All right," answered the stranger wearily. "I may be a Farmer Ant but I have yet the first time to refuse a helping hand to another." Then away he trotted down the road.

Now it happened the next day, while Lazy Ant was out running through the meadows idling away his time, he discovered a queer hole in the ground. Instead of being raised, like the ant-hill in which he lived, Lazy Ant discovered that this house sloped down to the center. His curiosity got the better of him, and down he crawled to investigate.

There's no telling what might have

"Here Take My Hand!"

happened if the very same Farmer Ant that he had made fun of the day before had not stuck his head over the top of the hole and called him.

"Here, take my hand," he cried. Then with a quick jerk, he grabbed Lazy Ant out of the hole and hurried behind a blade of grass.

From the center of the hole the dirt began to fly at a great rate and out came an Ant Lion.

When Lazy Ant spied him, he caught hold of Farmer Ant's hand and they ran.

They soon came to a place where the ground was all cleared for a circle as large as the pond near Lazy Ant's house. Here Farmer Ant stopped and pointed to the one plant that was allowed to grow in the bare spot of ground.

"I'm a Farmer Ant and this is my farm," he said proudly. "Why don't you come and live with me and help me do my work. I'm sure you would love it and you wouldn't be getting into mischief as you did just now. That Lion Ant would have eaten you, if I hadn't pulled you out of his hole. When this ant rice is dry, we gather it and store it away for Winter. You can help tend the crop, help keep the ground clean and help gather and eat the rice."

Lazy Ant's eyes widened as he looked over the large farm. This was the ant he had refused a sip of honey. He was ashamed and right then and there he agreed to stay and help Farmer Ant, if he would have patience with him.

This pleased Farmer Ant and he set Lazy Ant to work that very day. If you should happen to pass that part of the meadow and see a little brown ant busy among the ant rice, you can be sure that it is our old friend Lazy Ant. He never tired of working for Farmer Ant and he has learned to love his labor.

(Copyright, 1925.)

R. C. HEARD

379 WATER ST.

—Dealer in—

Agricultural Implements

Just received a stock of Farm Ranger Cream Separators and Scales.

Also 1 second hand 2000 lbs. Leaver Scale.

Eureka Root Shredders

1 second hand 6 h.p. Gas Engine.

Cutters, Robes, Horse Blankets, Harness, Mitts and Coats.

A full line of Wire Fencing.

Farms and City Property for sale.

PHONE 1329

FAMOUS FORTUNES

By Barbara Bayne

MINOR C. KEITH—OF COSTA RICA FAME.

One American, at least, stands high in half a dozen Central American republics. The same country that repudiated and shot Walker, the "gray-eyed man of destiny," today looks upon Minor C. Keith as a demigod.

The man who was to become the greatest single force in developing Central America was born in Brooklyn and started life as a clerk in New York at $3 a week. But he had sense enough to know that he was born for bigger things and at seventeen years old became a lumber surveyor. Within a year he had saved $3,000 and went into the lumber business himself.

We next see him—not yet old enough to vote—raising cattle and hogs on a lonely island near the mouth of the Rio Grande. Only one other family

HE STARTED HIS BUSINESS AS A CLERK.

lived on the island. He had a herd of 4,000 head of cattle and a out 2 00 ho whe n 1871, th re came a letter which was destined to change his career —and shape Central Americ n h'stor

An uncle, Henry Meiggs, the famous builder of the first railway over the ndes, and his brothers, ngaged In railroading in South America. They urged young Keith to join them. And he did.

A brother who was constructing a railway in Costa Rica died. Keith courageously undertook to complete that line though it led through bogs, dense jungles infested with reptiles, scorpions and mosquitoes.

"The man who makes that journey once is a hero," said the Costa Ricans, "but the man who makes it twice is a fool." They refused to work. Keith brought 700 laborers from New Orleans. But one by one they succumbed to the dread fever; only twenty-five survived. He then brought 2,000 into the company at a valuation of $4,000,000.

The United Fruit Company then spent over $200,000,000 in redeeming the tropical wilderness, building railways and tramways, a wireless station which has welded together every republic and island in the tropics, built lighthouses, erected modern hospitals and fought fever.

Keith's concern is the biggest farm in the world with its 1,200,000 acres, which is also stocked with thousands of cattle, horses and mules.

Minor C. Keith was not afraid to leave the beaten track and break new trails for himself. Today he sits in his New York office directing huge plantations in Central and South America, and a fleet of ninety steamships, half of which his company owns outright. Through efficient managers he directs more than 60,000 employees, who say among themselves:

"Mistah Keith is de greatest man ever live. De poor know dat."

YOUR HEALTH

By ROYAL S. COPELAND, M.D., Former Commissioner of Health, New York City.

Some scientist has figured that the sun gives out as much heat to us in a year as would the burning of sixty earths if they were composed entirely of anthracite coal. That is amazing, isn't it?

But have you thought of what else the sun does? It is not confined in its kindly effect to the production of heat alone. It has an effect upon life. The sun's rays include rays which have vital, stimulating, growing qualities. More and more their importance is becoming recognized.

Here is an example of what I have in mind. I quote from a London despatch:

"Specialists at the London Hospital are using solar rays to work the rejuvenation of a baby boy, who upon birth two years ago, had every appearance of advanced age, and who until a few weeks ago had never aroused from a deep slumber.

"Baby 'Rip Van Winkle,' as he was dubbed by the medical men, is the son of Mr. and Mrs. Joseph Cohen, of Highgate. His mother said he never cried, but lay motionless for a year, life being sustained by artificial feeding.

"'His body was stone cold, even in Summer,' she said. "He was just like an old, old man.'

"Doctors at first considered the case hopeless, but at a conference of twenty-four specialists several weeks ago it was determined to make a final effort to save the baby's life by the use of solar rays. His milk diet also was changed to one of fruit juices.

"The other day, to the astonishment of the hospital attendants, the baby began to cry and then to fuss and squirm like an ordinary infant. He has now progressed further and is growing teeth. The specialists believe that within two years he will be a normal child."

This sounds a lot like old-fashioned quack medicine advertising, but it is the recital of a story very familiar now to specialists in children's diseases. It really is remarkable what cures are effected by the use of the sun's rays.

You will observe in this despatch that fruit juices as well as sunlight were administered. In other words, the baby was given a diet of vitamines and the sunlight which may well be the source of all vitamines.

There is in Nature a mysterious something which we call vitamines. It is a force, an energy, a stimulus capable of providing growth and promoting well-being. Hess and other investigators in Americac have demonstrated what sunlight will do in aiding underformed children. This despatch from London gives emphasis to what all wise doctors are preaching.

Give your baby lots of sunlight. In the Winter find a sunny corner in a warm room and let him sprawl naked on a clean blanket. It will do more than medicine.

ANSWERS TO HEALTH QUERIES

M. P. Q.—What should a girl 18 years old, 5 feet 1½ inches tall, weigh?

2—Will exercise help to reduce weight?

3—How long should one exercise at night and morning?

4—Is exercise likely to harm one?

A.—She should weigh about 115 pounds.

2—Yes, if done regularly.

3—From 15 to 20 minutes.

4—No, not if the heart is in good condition.

* * *

X. R. Q.—What will increase the weight quickly?

2—What would you suggest for a catarrhal condition?

A.—Build up the general health and in this way benefit your entire system and gain in weight as well. For further particulars send a self addressed, stamped envelope and repeat your question.

2.—For full particulars on this subject, send a self-addressed, stamped envelope and repeat your question.

* * *

Dr. Copeland will answer for readers of this paper questions on medicinal, hygiene and sanitation subjects that are of general interest. Where the subject of a letter is such that it cannot be published in this column, Dr. Copeland will, when the question is a proper one, write you personally if a self-addressed, stamped envelope is enclosed. Address ALL INQUIRIES to Dr. Royal S. Copeland, in care of this office.

(Copyright, 1925.)

PARALYSIS CURE MAY BE FOUND

Chicago Doctor Describes Results of Experiments on Rats.

MENDS SPINAL CORD.

CLEVELAND, Dec. 31 (Canadian Press).—The probability that a cure for paralysis may be found was seen yesterday in experiments described by Dr. R. W. Gerard, University of Chicago, at the closing session of the Convention of the Federation of American Societies for Experimental Biology.

Dr. Gerard explained how cords severed in operations on embryo rats in gestation had mended, the rats were born normal, and were healthy through long lives.

Incurable paralysis invariably develops in humans after the spinal cord has been severed, Dr. Gerard said. He has hopes that the human spinal cord may be mended, possibly by patches.

HAS OPERATION.

Cardinal Mercier, aged primate of Belgium, who underwent a serious operation for stomach trouble this week.

IT PAYS TO ADVERTISE

To the Patrons and Friends of This Store

We wish to express our sincere appreciation of the support you have given us during the past year and at the same time, we wish you, one and all

A Happy and Prosperous New Year

MONCUR DRUG STORE

407 George St.

Seekers Of Aid In Whitby To Be Asked To Break Stone

COBOURG, Dec. 31.—With the idea of formulating a plan of dual interest to the municipality and to those who apply for help, the Whitby Town Council at its closing 1925 session, passed a resolution recommending to the council of 1926 that steps be taken to procure hammers and a supply of stone to be broken by men applying for relief, the material thus procured to be used for repair of the streets. It was stated that some of the side streets were in need of repair and it was contended the plan would be of mutual benefit to the municipality and to those applying for aid.

PROSPEROUS YEAR IN SOME INDUSTRIES

Other British Firms Have Come Through Period of Depression.

LONDON, Dec. 31 (Canadian Press).—The year 1925 has been a period of depression for coal, shipping, iron, and steel industrials and of prosperity for artificial silk, motors, rubber, and electrical industries, says the American Chamber of Commerce summary for British trade for December.

The November overseas trade, as compared with November, 1924, showed a shrinkage in both imports and exports. Another prosperous field is the leather market, which is very active, while manufacturers of women's Russian boots are working overtime.

There has been a large volume of new flotations. The index number of wholesale prices fell to 153.7 in November, against 169.8 in November, 1924.

THREE SENTENCED FOR STEALING CARS

Terms in Penitentiary and Burwash For Members of Gang.

BROCKVILLE, Ont., Dec. 31. — Canadian Press. Found guilty upon three charges of stealing motor-cars, Donat Meilleur was yesterday sentenced by Judge Dowsley to serve three years in Portsmouth penitentiary. His brother, Fred Meilleur, was sentenced to the Burwash prison farm for one year, and a further indeterminate sentence of one year, and a similar sentence was given Kenneth Easter. A charge against Henry Easter of receiving stolen goods was dismissed.

The four men are members of a gang arrested here some weeks ago and charged with extensive motor car and other theits.

HOLD DRAWING ROOM.

Lord and Lady Byng Plan Function For January 9.

OTTAWA, Dec. 31.—(Canadian Press.) — Their Excellencies, the Governor-General and Lady Byng of Vimy, will hold a drawing room in the Senate Chamber of the evening of Saturday, January 9th, following the day of the formal opening of Parliament, it was officially announced yesterday.

The MURINE FOR EYES IRRITATED BY SUN, WIND, DUST & CINDERS

RECOMMENDED & SOLD BY DRUGGISTS & OPTICIANS

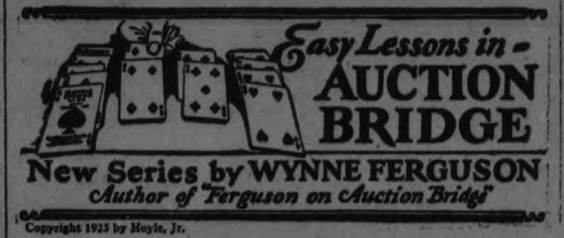

New Series by WYNNE FERGUSON

Author of "Ferguson on Auction Bridge"

Copyright 1925 by Hoyle, Jr.

ARTICLE No. 23

The hands analyzed in this article are certainly puzzlers. The writer has submitted them to three well-known experts and none of them agreed on any one of the hands. It is this very difference of opinion, however, that makes auction so fascinating. You will probably all make up your minds what you would do with each hand so that if you differ from the writer, think of the three experts and their differences of opinion. Auction always will be interesting because the personal element always will be dominant. It is wise to conform to conventions, but on close hands conventions are of little value and the personal opinion always will rule.

Hand No. 1

Hearts — A, K, J, 9, 7, 3
Clubs — 10, 9, 8, 4
Diamonds — A, 9, 4
Spades — none

Y / A B / Z

No score, rubber game. Z dealt and bid one spade, A bid two hearts. Y two spades, B three hearts and Z four spades. How should A read the bidding and what is his proper bid? It should be apparent that Z considers that he has a game hand. His unnecessarily high bid of four spades over three hearts is a good indicator of his opinion. A is then placed in a position where it is practically certain that Z has a game in spades and must decide how much he is willing to sacrifice to save that game. In the actual hand A bid five hearts, was doubled by Y and lost 200 points. Z had a very unusual hand containing eight spades and five diamonds. He could have just made four spades so A's sacrifice of 200 points to save game and rubber was justifiable.

Hand No. 2

Y / A B / Z

Hearts — J, 6
Clubs — A, K, 9, 8, 7, 5, 3
Diamonds — 8, 3, 2
Spades — 6

No score, first game. Z dealt and bid one club, A doubled, Y passed, and B bid one spade. Z passed, A bid two hearts, Y two no-trump, B and Z passed. A bid three hearts, Y doubled and B passed. What should be Z's analysis of the bidding and what should be his proper bid? This is a very close hand. The fact that Z's club suit is of seven cards makes it unlikely that it will win more than one trick at the most. His partner, Y, in doubling, must be depending on Z for two tricks because of his original club bid. He hasn't got those two tricks for his clubs will be trumped, either the first or second round, so he should bid four clubs over Y's double of three hearts. In the actual hand Z passed and A made four odd. Z's clubs were trumped on the first round, just as he should have expected. When you have led your partner to believe by an original bid that you can take two tricks, either be in a position to do so or to go on with your bid.

Hand No. 3

Hearts — K, Q, 8, 4
Clubs — 8, 4, 3
Diamonds — Q, 9, 8, 3
Spades — A, 3

Y / A B / Z

Hearts — J, 6
Clubs — K, Q, 7
Diamonds — K, J, 10, 7, 2
Spades — Q, 9, 7

No score, rubber game. Z dealt and bid one no-trump, A and Y passed and B bid two clubs. Z bid two no-trump and all passed. A opened the nine of clubs, Y played the trey, B the ace and Z the seven. B then returned the jack of clubs, Z played the queen, A the deuce and Y the four. Z now played a low diamond, A played the ace, Y the trey and B the four. A then led the four of spades. How should Z analyze the hand and what is his proper play? Z has the choice of two plays, either to win the trick with ace of spades and set up his heart suit or to pass the spade trick, hoping that A has the king. To the writer, the former play seems the better. B is marked with the ace of hearts; otherwise his bid of two clubs would have been unsound. If he also has the king of spades, Z cannot make game for B will set up his clubs before he loses his ace of hearts. Z should play the ace of spades, therefore, and then lead a low heart from Y's hand and then play the jack from his hand. If B refuses to take this trick Z should return the six of hearts. B will surely win this trick and if he plays the club, Z will now make game. It is a close hand and hard to say what Z should play. In the actual hand, B held both the king of spades and ace of hearts so that the only way to score game was to play the ace of spades at trick four.

Peterboro and Kitchener Battle 30 Mins. Overtime in 5-5 Tie

BAILEY EVENED SCORE IN KITCHENER BEFORE FINAL GONG, CLOSING FIGHTING RALLY BY PETERBORO IN LAST PERIOD AFTER TRAILING THE DUTCHMEN 4 TO 1

Both Teams Played Safe Defensive Game in Three Overtime Sessions—Petes Started Badly in Early Stages of Opening Game.

TURNED ROUT INTO A MORAL VICTORY COX STARTED THE EQUALIZING RALLY

Ranger, Back in Form, Scored Two Goals—Dwyer Beaten By Several Easy Ones — Petes Showed the Old Fighting Spirit.

(By F. D. C.)

KITCHENER, Dec. 30.—A fighting third period rally by the Petes, after they were apparently badly beaten and were down 5 goals to 2 with only twelve minutes left to play, saved—although it did not win—last night's game here, and the opening O.H.A. fixture eventually wound up in a 5 to 5 tie, after the teams had battled 30 minutes overtime without being able to break the deadlock.

It was a close call and only a sparkling play by Irvin Bailey as the timers were reaching for the gong, with Kitchener leading 5 to 4 in the last period, enabled the Petes to get an even break on the night. With a few seconds to go Bailey broke away at centre, went down the left boards into the corner, momentarily lost the puck when Karges threw his stick at the rubber, picked it up again, circled the net and caught Klem, the Kitchener defence, flat-footed, to slip in the tieing goal.

There were just three seconds left when Bailey completed his smart play.

The Petes were all at sea in the early stages. Kitchener, close checking, had them baffled. The clever stick-handling of Karges and Roth and neat work by Hiller gave them a world of trouble, and until they stages their game onslaught half way through the last period it looked as if Capt. Bailey's crew were doomed to defeat.

Kitchener led 2 to 0 at the end of the first period, 4 to 1 at the close of the second, and although the Petes got the first goal in the last session, the Westerners retaliated with another, and with the period half over looked to have a safe lead.

Fighting Spirit Flares.

Then the Peterboro crew, fighting desperately like the game outfit they are, cut loose with a rally that just in the nick of time turned a rout into a moral victory. It was a sudden onslaught that snatched away the laurel just when it appeared as if nothing could prevent a Kitchener win, and it proved that the Petes have the fighting spirit that all teams with championship aspirations must possess. Their off-color exhibition at the early part of the game was forgotten in the thrill of the gallant fight against odds in the dying moments of the last period.

The overtime periods saw some exciting hockey but both teams were cautious. They took no chances at leaving their defence areas unprotected by any less than a three-man rearguard, and in the second and third overtime periods, the attacks were mainly of a one-man nature, with both outfits trying to drive home the winning counter on shots from outside the defence.

Early in the game nobody worked right for the Petes. Dwyer was beaten by a couple of shots he never saw. The forwards were bunching too much and inffective in their checking, and the close-checking of the Kitchener crew had the whole outfit looking bad. When the rally came, however, the Easterners hit their real stride, and they gave the Kitchener fans a brand of hockey that was reminiscent of last year's games.

Bailey and Ranger Good.

On this rally and in the overtime Bailey and Ranger were the most effective of the Petes' attacking forces, although every man in the outfit helped to avert defeat. Bailey's speed seemed to increase as the end of the game drew near, and his fast rushes gave Kitchener all kinds of trouble, and eventually saved the situation. Ranger played his best hockey of the season, was always in his position, and his good shooting from the left boards beat Klem for two nice goals. Cox, the Collingwood youngster, scored a pretty goal by circling the net after a lone-handed rush.

Collins and Rose, like the rest of the outfit, improved as the game went on, and did fine work in the last period and in the extra sessions. The defence pair, Parker and McLeod, had a tough night's work, and were a tower of strength. In the early stages the indifferent checking of the forwards threw a lot of work on the Peterboro defence, and later on McLeod and Parker almost skated themselves out leading rushes down the ice. They were a tired pair when it was all over. Dwyer, after being beaten by a couple he would usually get, tightened up in great style and held Kitchener off the scoring sheet for the last forty-two minutes.

Karges Kitchener's Best.

Karges, veteran defence player, was Kitchener's outstanding star. The old master of stick-handling wiggled his way through for two goals himself and engineered a clever play for another by Hiller, and he was always dangerous. Roth especially in the first period also uncovered some effective stick-handling, but Parker stepped into him with a stiff body check near the end of the period and he was not so effective thereafter. Hiller, both defensively and offensively, was a big help to the Westerners, and Klem made some fine saves in the nets.

The line-up:

Kitchener—Goal, Klem; defence, Karges and Hinsperger; centre, Hiller; right wing, White; left wing, Gross; subs.: Roth, Hillman.

Peterboro—Goal, Dwyer; defence, McLeod and Parker; centre, Collins; right wing, Bailey; left wing, Ranger; subs.: Rose, Cox.

Referee—Bobby Hewitson.

It was very much Kitchener in the early part of the first period. The Green Shirts opened out fast, and less than two minutes after the start Karkes made one of his slow-moving rushes and drilled a shot from outside the defence that Dwyer never glimpsed. The teams were five a side at the time, Ranger having been chased for tripping and Hinsperger for dumping Bailey. The Petes had trouble in shaking off the Kitchener checking, although McLeod nearly evened the count after a nice rush, and Klem had to make a great ston to save on a low shot to the corner by Bailey.

Then Bailey drew a penalty for slashing at Klem, who held the puck after making a stop. With the one man advantage Kitchener increased their lead when Roth stick-handled out of the corner and in on top of Dwyer for a neat goal.

The Second Period.

Early in the second period White was given the gate for dumping Bailey, and the Petes got a break. From the face-off the puck came over to Ranger, whose swift shot squeezed between Klem and the post for a goal. The Petes came on fast then, and for the first time worked like themselves. Just, however, when it appeared that they were going to tie it up, Karges broke with Hiller, and the defence player carried the rubber through alone to make it 3 to 1.

McLeod retaliated with a rush, but Klem foiled him, and right after that a smart Collins to Ranger play beat the Kitchener defence cold, but Ranger shot wide.

Finally Hiller, ten feet off, side-picked up a loose puck at centre and went in alone to sail another goal past Dwyer, and Kitchener were 4 to 1 in front, the figures remaining thus until the end of the period.

Cox Starts Rally.

A rush by McLeod and a pass to Ranger was converted into a Peterboro goal less than three minutes after the last period started on Ranger's good shot from the side, and when Hinsperger dumped Bailey and was chased, the Petes looked good for more. Kitchener held them however, and when the sides were even Karges made a neat rush and passed out from the corner to Hiller, who gave Dwyer no chance. That made it 5 to 2 and the period wast drifting on.

Cox started the Peterboro rally when he went down the right boards, skated around the Kitchener net, and slammed the rubber past Klem.

Parker was chased for an accidental trip, but even with a man short the Petes pressed, and after a combined rush by McLeod and Ranger, Bailey pushed the puck into the net, leaving the score 5 to 4 with eight minutes to go.

It was a hectic struggle until the final gong from then on, and as the minutes slipped by and the Petes could not drive home the equalizer, it looked like a Kitchener win. Then came Bailey's beautiful play, and the battle was sewed up with three seconds to go.

Overtime Periods.

The first period of the overtime saw the fastest hockey of the extra sessions. Bailey came near winning the decision when he shot down in a fast rush, hurdled Karges and landed in front of Klem, with the puck, only to have the little Kitchener goaler stick his shoulder into the shot. Roth came back with a fine rush for Kitchener, but shot wide, and then the two best chances to secure a verdict were lost.

The last two ten minutes' overtime periods found both teams tired and cautious, and although there was tremendous excitement until the final gong, the dash of the third regular period was lacking. Dwyer and Klem refused to be beaten by anything drilled at them, and two very tired teams skated off after ninety minutes of strenuous going with honors even.

Summary.

First Period—
1—Kitchener, Karkes, 1.55.
2—Kitchener, Roth, 9 mins.

Second Period—
3—Peterboro, Ranger, 3.15.
4—Kitchener, Karges, 4.45.
5—Kitchener, Hiller, 5.15.

Third Period—
6—Peterboro, Ranger, from McLeod, 2.55.
7—Kitchener, Hiller, from Karges, 5 mins.
8—Peterboro, Cox, 1.05.
9—Peterboro, Bailey, 4.50.
10—Peterboro, Bailey, 19.20.

Penalties: Peterboro: Ranger 2, Bailey 2, Parker—total, 5. Kitchener: Hinsperger 3, White, Gross, Hiller total, 6.

CANADIAN CHAMPION.

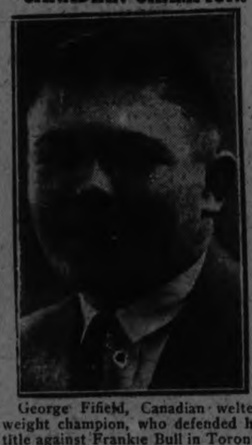

George Fifield, Canadian welterweight champion, who defended his title against Frankie Bull in Toronto

OTTAWA'S SKILL BEATS PIRATES

Senators Show Why They Are Leading League By Shutout Victory.

AT PITTSBURGH.

PITTSBURGH, Dec. 31 (Canadian Press) — The strong Ottawa sextette, leaders of the National Hockey League clearly demonstrated its superiority over Pittsburgh when it trounced the latter team here last night to the tune of 5 to 0 in a game replete with plenty of action, thrills and bitter fighting.

The Senators showed why they are the class of the league. Their skating, checking and team play were a treat to watch.

MUST TAKE PAPER

Holders of Bonds of Company Cannot Claim Payment in Gold.

PARIS, Dec. 31.—(Canadian Press).—Holders of obligations of the Credit Foncier, Franco-Canadian, have lost their claim against the concern that they be reimbursed in gold frans, in which its 1910 and 1911 loans were contracted. The court ruled that they must accept paper francs in liquidation of obligations.

INSIDE GOLF.

By CHESTER HORTON
Maker of 51 Golf Champions "Golf's most successful teacher," says "Chick" Evans

"If the back swing is so fast that the jerk of the clubhead at the top causes the grip to loosen the clubhead will dip downward six to eight inches below the horizontal position. This is bad for the golfer. It takes an unfailing sense of timing to be able to dip the clubhead that way and still hit the ball well. This dip is a small added factor that can cause a lot of trouble in the swing because when the clubhead dips downward that way it must first be brought back before the real forward swing can begin. You perhaps can sense how very difficult this is going to make timing—and it does make it that difficult. Without ability to wait back for such a clubhead, the clubhead will drag behind the hands and always be late at the ball.

(Copyright, Chester Horton, 1925—reproduction in any form strictly prohibited.)

HOCKEY SCORES.

Hockey Results—C ....

Hockey games played last night resulted as follows:

National League

New York.....2 St. Patrick's ..1
(8 minutes overtime)
Ottawa.....5 Pittsburg 0
Canadiens.....7 Montreal 4

Senior O.H.A.

Parkdale.....3 Osgoode Hall .2
Toronto C.C. ...5 Hamilton R. C. 2
Peterboro.....5 Kitchener 5
(Thirty minutes' overtime)

Intermediate O.H.A.

North Toronto..5 St. Mary's 3
Windsor Mar....5 Glencoe 2
Paris.....3 Brantford 1
(played Tuesday)
Seaforth.....4 Wingham 3

Junior O.H.A.

Bowmanville....5 Oshawa 4
(10 minutes overtime)

Western Canada League

Edmonton.....3 Portland 2

Thunder Bay Senior

Port Arthur.....7 Kenora 5

Exhibition

Timmins.....2 Sudbury 1

LAKEFIELD RINK OPENED MONDAY

Skaters and Curlers Were Out in Force for Opening.

SPECIAL SERVICES

LAKEFIELD, Dec. 31—The rink was opened on Monday night and resumed its old place as a rendezvous for old and young. Skaters were present in crowds, eager to try the ice the first night and the devotees of the roarin' game were present, both ices being occupied by ardent curlers anxious to get into form before the first scheduled games, which will begin this week.

Already the paths to the rink are well worn, showing that its popularity is as great as in former years.

Christmas services were held in the Baptist church and the United churches on Sunday with special music and appropriate sermons.

Christmas services were continued in St. John's Church on Sunday with choral service in the morning and a carol service at night when familiar carols wer rendered by choir and congregation.

The annual Christmas treat for children of the Sunday school will be held in the Town Hall on Thursday afternoon with a holiday dance in the evening, also in the Town Hall.

NEW OFFICERS FOR OWEN SOUND CLUB

Instructions of O. H. A. To Elect New Executive Complied With.

OWEN SOUND, Dec. 31 (Canadian Press)—In compliance with the request of the executive of the Ontario Hockey Association, a new hockey executive has been selected in Owen Sound as follows: President, Dr. C. H. Holmes; business manager, Herbert Lemon; secretary treasurer, E. D. Bonnell; executive, George Clark and Fraser Campbell. The names of the new officials have been forwardede to Secretary W. A. Hewitt of the O.H.A. and it is expected here that the certificates of the team will be forthcoming immediately the new executive is approved.

ST. PATS LOSE IN OVERTIME

New York Wins Close Game After Eight Minutes' Extra.

FINAL SCORE 2-1.

NEW YORK, Dec. 31 (Canadian Press)—A green tide that constantly threatened was finally turned back by the New York Americans in their National Hockey League clash with Toronto St. Pats last night, after eight minutes overtime play, when "Shorty" Green netted the puck to break a tie and give Rickard's men a 2 to 1 win over the Irish. The game, full of thrilling close play, was of the kind that kept 8,000 hockey fans in a constant uproar.

TUNNEY LAUNCHES CAMPAIGN FOR TITLE

Won First Bout of Series Calculated to End With Dempsey Bout.

ST PETERSBURG, Fla., Dec. 30 (Canadian Press)—Gene Tunney, leading aspirant for Jack Dempsey's crown, launched a winter's campaign, which he hopes will take him into a title fight with the champion next summer, here, last night, when he stopped Dan O'Dowd, Boston veteran, in the second round. A short right hook to the jaw sent O'Dowd out a minute after the second round had opened.

CANADIENS WON EXCITING GAME

Strenuous Conflict With the Maroons Marked By Fight Over Goal.

SCORE WAS 7-4.

MONTREAL, Dec. 31 (Canadian Press)—Canadiens uncorked the surprise of the local N.H.L. season when they trimmed the smart Montreal Maroon team here last night 7 to 4 in a game which bristled with action, much of it of the strenuous and unorthodox hockey which occasionally breaks out when the two local teams clash. In the heat of a scoreless deadlock in the first period Joliat rushed and shot. When goal umpire Ernie Russell would not allow him the goal, Joliat attacked Russell with his stick. Russell grabbed the stick but in turn was pinned by the arms of a spectator. At this point, Boucher rushed in and cracked Russell over the fact with his stick. The players intervened but Russell had still the spectator to deal with and he did it in smart manner. Then the police jumped into action and the spectator was arrested.

ANNUAL GAMES NEW YEAR'S DAY

President's and Vice-President's Rinks Meet at Campbellford.

SEASON OPENED

CAMPBELLFORD, Dec. 31 — The ice in the curling rink is in excellent condition and on Monday it was marked off into three rinks, and play for the season started Tuesday night when a number of impromptu games were held. The season last year opened on December 19.

The New Year will be celebrated by all day play, the following rinks having been chosen at a meeting held Tuesday night; the contest being between the President and Vice-President:

President's Rinks:	Vice-President's Rinks:
T. Slogget	Luckern
T. L. Diamond	J. N. Stone
H. Denike	M. Mulheron
D. E. Tait	J. P. Archer
Skip	Skip
L. Stover	D. Montgomery
E. Livingston	S. H. Neale
James Gay	Glenn Thompson
F. J. Smith	M. H. West
Skip	Skip
Dr. Scott	A. G. Watson
G. Hawthorne	C. S. Gillespie
C. Weston	C. W. Palliser
R. H. Cole	D. W. Douglas
Skip	Skip
Victor May	E. Stewart
T. S. Baker	Jas. Saunders
L. B. Glover	C. W. Smith
W. S. Wiggins	R. A. Dunk,
Skip	Skip
J. Hagerman	A. J. Jenkins
J. Wilkinson	Dr. O'Hara
Vincent Farrel	Dr. Longmore
P. J. Kelly	J. A. Stewart
Skip	Skip
E. Thomas	C. McGuire
P. C. Denyes	G. G. Stephens
J. M. Bygott	G. O'Sullivan
J. Gay	A. J. Meyers
Skip	Skip
Gerald West	Roy Bell
C. A. Wilson	Neil Morrison
C. H. Davidson	G. Nihol
A. L. Reindeau	H. Lowrey
Skip	Skip
C. Duncalfe	T. Hall
A. Andrews	J. Adams
M. Guiry	J. Poulton
George Haig	S. J. Moore
Skip	Skip

Play will start at 9.30 a.m., the following skips to face each other at the different hours.

9.30—Haig vs. Moore; Gay vs. Douglas.

2.30 p.m.—Smith vs. West. Riendeau vs. Lowrey; Tait vs. Archer.

3.30 p.m.—Wiggins vs. Dunk; Kelly vs Stewart.

All skips are requested to notify their players to be on hand.

CAMPBELLFORD, December 31
At Campbellford.

W. S. Andrews	E. Thomas
R. Bell	C. Gillespie
A. G. Thompson	Jas. Gay
S. J. Moore	P. J. Sarginson
Skip— 7	Skip— 5
J. Poulton	C. Palliser
M. West	L. Glover
A. J. Meyers	H. Lowery
M. Gurry	A. L. Riendeau
Skip— 9	Skip—12

Bowling

Y.M.C.A. BOWLING

At the Y.M.C.A. alleys last evening the Teachers took three from Northern Lights.

Northern Lights:				
A. Brown	129	152	99—	380
E. Telford	108	167	159—	524
E. Hatch	144	139	117—	400
T. Shield	137	132	102—	351
W. Garbutt	115	85	124—	324
	703	675	601—	1977
Teachers:				
L. Richardson	131	200	239—	500
V. Henry	212	170	179—	561
J. Graham	143	150	242—	535
J. E. Smith	171	191	145—	507
H. Graham	111	209	147—	455
	768	919	972—	2651

FLOODS MENACE LARGER CITIES AS RIVERS RISE

Seine Threatens Paris, and Rhine Already Invades Cologne.

RAINS CONTINUE.

Damage in Spain and in Many Other Parts of Europe.

PARIS, Dec. 31. — (Canadian Press.)—Warm, heavy rains continue in Northern France, but little actual damage has been done in that territory despite the threatening situation of the past two days. Reports from all places last night said that the swollen condition of the rivers and tributary streams make the outlook disquieting."

The flood appears to be just at its crest; if it continues a little further it will be serious. The Seine must rise three feet yet before Paris itself is menaced, but the suburbs are already feeling the effects of the flood in the streets. Part of Joinville is submerged; Champigny is threatened and the wharves at Asnieres, Le Vallois and St. Denis are under water. Near Beauvais several villages are cut off completely.

Rivers Still Rising.

The Rhone, Saone, Aisne, Marne and Oise are still rising, as well as the Loire and the Cher, but the Yonne and Vienne are lower. Houses have been abandoned, roads cut by the water in the Cher Valley and housetops torn away.

The Seine has reached within a foot and a half of the flood mark of 1910 at Troyes. The Rhone is more than twelve feet above the ordinary level at Avignon.

The Moselle river at Metz is very high and the situation is rather critical, but the Meurthe, near Saint Die, is lower. Rain is predicted for the next forty-eight hours, so that the full effects of the floods will not be known for some time. The river guards everywhere are on the alert to precaution and aid the inhabitants.

RHINE 25 FT. ABOVE NORMAL.

COLOGNE, Germany, Dec. 31. —(Canadian Press.)—The rivers of southern, western and northern Germany are high above their banks, and the floods threaten great destruction. The Rhine is twenty-five feet above normal and still rising, and the waters are encroaching on the city proper. The Moselle railway service and others have been discontinued. Torrents from the Harz mountains have swept away bridges and undermined railway embankments. Many homeless are making their way out of the Rhine cities of Coblenz, Duisburg and Treves. At Duisburg 2,000 barges have been wrecked.

The Danube is rising to such dimensions that the smallest tributaries have become rushing torrents, and the fields are vast lakes. Lake Constance is expected to overflow hourly.

Spreading of the floods is reported from Hamburg and Bremen.

DAMAGE IN SPAIN.

MADRID, Dec. 31.—All parts of Spain report torrential rains, accompanied by floods and inundations. No loss of life has been reported thus far, but the material damage is great. A despatch from Granada reports that the Guadalfeo river has overflowed its banks at Salobrena, destroying irrigation works and inundating great tracks of land where cane sugar is grown.

Wind and water played havoc in the country around Valencia. Many cattle perished and great damage was done to fruit groves.

REEVE R. SCOTT IS NOT OPPOSED

Chandos Township Will Carry On With Old Council.

APSLEY NEWS.

APSLEY, Dec. 31.—Nomination day passed off quietly, with little or no interest shown by the general public, less than a dozen ratepayers attending the meeting in the town hall. However, there was no dearth of aspirants for municipal honours, the following being nominated: For Reeve, Norman Lean and Duncan Brown. Councillors, Ben Coones, Archie Downing, Joe Tucker, Bruce Reid, Wm. Earnshaw, Sr., Vernal Windsor, Herb Tucker, Russell Hales. The last three belong to the young generation, and if elected would no doubt infuse a little pep into the board.

Chandos township will have no election, though nominations were as plentiful as fleas in a dog's hide. Dave Campbell was nominated to oppose Robert Scott for Reeve, while eleven names went in for the four vacancies for councillors, but when it came to a show down they all backed out except three of the old councillors and Alf. Davis, who takes the place of Albert Hall. Reeve Scott thus enters on his sixth year of Reeveship.

The annual Christmas tree in connection with St. George's church Sunday school was held on Monday evening, the scholars being guests at a tea at the parsonage, with a programme of seasonable games in the parish hall, which were hugely enjoyed by the little folks, followed by a distribution of gifts from the tree, and an entertainment of moving pictures. Besides the parents of the children providing eatables, the following ladies supplied cakes, etc.: Mrs. J. Downing, Mrs. Stanley Windsor, Miss Myrtle Windsor, Mrs. Spence, while Mrs. Dean very kindly contributed boxes of candy and gifts for the tree.

St. Stephens, Chandos, contributed the highest offering of the churches in the Apsley Mission at the service on Christmas Day, constituting a record for this, the smallest of the four churches, which is a distinct honour.

CAMPBELLFORD NEWS

CAMPBELLFORD, Dec. 31.—The star performer at every nomination meeting in Campbellford is easily George E. Morrison, the painter, so proficient at his calling that he is known as an artist and who is recognized as the town's most eloquent orator. Like Demosthenes his resonant periods would vie with the sound of the ocean waves breaking on a rock bound coast. The late Patrick Henry in his impassioned plea for liberty or death had nothing on Campbellford's eloquent advocate of equal rights for all and special privileges to none.

Men and women come to the nomination meetings here for no other reason than to hear Mr. Morrison's annual oration. He is always nominated for some position to give him a chance to speak. His address is the one rift in the financial horizon, the wellspring in the arid desert of dry facts and figures. He strikes out with all the force and accuracy of a boilermaker swinging a sledge, he is often rather painfully frank in his reference to the town's public servants either collectively or as individuals, his shafts of criticism are pointed and barbed but his wit is sparkling and his similies are apt. "Campbellford has as much use for two policemen as a mermaid has for a bathing suit" was his manner of dealing with the question of the town's moral and material security at Monday night's meeting. Perhaps his masterpiece on that occasion was a clever parody on "The Charge of the Light Brigade" in which the Council was likened to the "Gallant Six Hundred" hemmed in on all sides by the Russian guns.

Year after year Mr. Morrison has been scattering his oratorical pearls lavishly to audiences that laughed at his bright humor and applauded his higher flights of eloquence but when election day came round they appeared with the usual ingratitude of an electorate to forget the man who only a few days before they acclaimed a genius.

But Mr. Morrison has acquired wisdom. He is not a candidate for office this year having wearied of affording the voters an opportunity to rend him.

Merchants Complain.

Local merchants complain of the recent increase in the parcel post rates, which have been practically doubled by the department, the new schedule being now in operation. A Campbellford merchant sending a parcel of goods to a point in the country over the rural routes will now pay 10 cents a pound, if the distance does not exceed 20 miles. The former rate was 5 cents a pound.

The merchants say that the new rates make it harder for them to compete with the department stores in the big cities.

Seymour's Finances.

P. B. Nelson, who was deputy-reeve in Seymour in 1924, calls the Examiner's attention to the fact that in the financial statement for 1925 it appears that last year there was an overdraft of $4,720.42, and claims that this is misleading. On this amount there was a rebate of about $3500 from the highway department, so that the deficit in 1924 was not over $1500.

The auditors' report shows that in 1924 the township had a balance of $820.83 over all expenditure, the total assets amounting to $6,966.77.

Shooting Match.

There was an old-fashioned shooting match at the home of James Stewart, near Menie, on Tuesday, the prizes being turkeys and other fowl. About 50 marksmen took part and there were some close contests.

C. S. Gillespie of Campbellford, was present as a spectator to watch the marksmanship of men with whose fathers he had hunted years ago, and persuaded to take part in a contest with a rifle he borrowed from one of those in attendance. So close was the shooting of Mr. Gillespie and his opponent that after four shots had been fired by each it was necessary to use a compass to decide which had come closest to the bullseye. The judges decided the contest a draw, and Mr. Gillespie allowed the other man to take the prize.

DEBATING TEAM TOURING CANADA

Debaters From Old Country Universities Will Meet Canadian Orators.

ARRIVE NEXT MONTH.

MONTREAL, Dec. 31.—(Canadian Press).—The Imperial debating team, representing the Old Country universities, which is touring the British Dominions, debating with universities, debating societies and clubs, will arrive in Canada on Jan. 10.

After a tour of the Maritime universities and Quebec, the visitors will open in Ontario with a debate with Queen's University, Kingston, on Feb. 5, on the subject of the urgency of the naval base at Singapore.

MUNICIPAL ELECTIONS.

HAVELOCK, Dec. 31. —Three candidates nominated for reeve, seven for council and nine for Board of Education was the result of the Havelock nomination meeting held in the town hall on Monday evening, December 28. W. T. Curtis, the present reeve, all the members of council and the three retiring school trustees were nominated for re-election. The following is a list of the nominees:

Reeve—W. T. Curtis, S. S. Joyce, R. Sanderson.

Council—R. E. Campney, Alf. Spencer, Jas. Ketchen, Jas. Scott, D. McAdam, R. Sanderson, Firman Haig.

School Board—D. A. Forde, Dr. A. S. Thompson, James Barlow, Geo. Rigby, Wm. Fraser, F. J. Hooper, F. Butters, L. G. Hagerman, Robt. Morrison.

Hydro Commission—C. H. Brewster was elected by acclamation.

MARMORA, Dec. 31.—At the close of the nominations in Marmora the nominees present, commencing with Reeve G. B. Airhart, briefly addressed the electors. The problem of increased school accommodation was dealt with by various speakers. Three propositions are being advanced. One is to purchase the Presbyterian Church and fit it up as a primary room. The second proposition is to enlarge the present school to the dimensions which it possessed before the fire of 1915, whilst the third idea held out is that of a consolidated school. Dr. D. Thomson, Chairman of the School Board, who has served thereon for eleven years, mentioned the fact that in the possible event of children having to commence school at the age of five, an extra teacher to the present number would be a necessity.

SCHOOL REPORT.

S. S. NO. 12, SMITH.

The following is the report of S. S. No. 12, Smith, the names being in order of merit:

Jr. IV.—Marguerite Freeburn, 79 per cent.; Ada Mace absent part of examinations.

Sr. III.—John Freeburn, 76; Wilbert Bullock, 69; Ellwood Bullock, 67.

Sr. II.—Mary Lane, 89; Orville Millar, 80; Hilliard McIlmoyl, 62.

Jr. II.—Robert Freeburn, 78; Ormand Bullock, 69; Velma Bullock, 58; Percy Mace, absent part of examinations.

Jr. I.—Kathleen Lane, 88.

Sr. Pr.—Doreus Freeburn, 73; Mary Hatton, 70; Irene Northey, absent part of examinations; Bobbie Mace, absent part of examinations.

Jr. Pr. — Isabel Freeburn, 72; Alice Crowe 71.

Class "A"—Madeline Northey, Arnold Millar, Phyllis Bullock, Harold Mace, Myrtle McIlmoyl.

MURIEL BOYCE, Teacher.

C.N.R. NOT SELLING LINES IN STATES

NEW YORK, Dec. 31.—(Canadian Press.) — "The sale, either directly or indirectly, of the United States' mileage of the Canadian National Railways is not under contemplation."

This was the reply made by Sir Henry Thornton, chairman and president of the Canadian National Railways, when questioned regarding the statement made in the London Times that the possible sale of the United States' end of the system would have an effect on the position of Grand Trunk Pacific debentures.

THE
Queen's Hotel
TORONTO
Wishes all its patrons the Compliments of the Season and a Happy and Prosperous New Year
H. WINNETT, President

"The Sky Raider"

Jacqueline Logan and Capt. Nungesser

Added Attractions:
HIS MARRIAGE VOW
With Harry Langdon

BUY A SCRIP BOOK CONVENIENT AND ECONOMICAL

TO DAY

Capitol Entertainment

MELODRAMA? YES! BUT WHAT MELODRAMA!

ON THE STAGE:
JESSIE HODGSON
Offering
SONG AND DANCE
Miss Hodgson has just completed a successful engagement at the Hippodrome Theatre, Toronto.

New Year's Eve.
MIDNIGHT SHOW

SINGING, DANCING,
COMEDIANS,
COMEDY PICTURE

Souvenir Hats, Horns, Whistles and Novelties.

11.15 TO-NIGHT
Admission 50c. Plus 5c Tax

Capitol Entertainment

The PHANTOM OF THE OPERA
WITH
LON CHANEY
MARY PHILBIN
NORMAN KERRY

SO AS TO GIVE EXTRA VALUE THE CAPITOL THEATRE ORCHESTRA WILL BE AUGMENTED TO DOUBLE ITS NUMBERS.

Owing to contract with the Film Exchange we are compelled to raise admission prices for this production:
Main Floor, 50 cents
Balcony, 35 cents

COMING MONDAY

Capitol Entertainment

PETER IROQUOIS HAS BEEN SOLD

E. W. Sargent, of Westwood, Sold Trotting Horse to Tottingham Man.

SPLENDID HORSE.

Sam Hastings of Tottingham, Ont., has purchased "Peter Iroquois" from E. W. Sargent, Westwood, Ont.

"Peter Iroquois" is one of the best bred two year olds in the Dominion. He won at the Canadian National last September. He is a square trotter, can trot fast, and is eligible to three year old trot at the C.N.E. He is standard and registered.

This is the colt Mr Sargent purchased from Iroquois Stock Farm, Maple, Ont., and all horse fanciers will be sorry to learn of "Peter Iroquois'" leaving this district.

Bowling

AT K. OF C. ALLEYS.

Ladies' teams bowling at the Knights of Columbus' alleys last evening, were the Bluebirds (Miss Carmelita Fitzgerald, captain), who took two games out of three from the Owls (Miss Katherine McDonald captain, and the Orioles (Miss Alma Fontaine, captain), who won three games from the West Ends (Mrs. J. Doris, captain.) Miss Fitzgerald had high score of 173, and Miss Fontaine had three nice games of 147, 149 and 150.

P.C.C. WON AFTER BEING TWO DOWN

Came From Behind To Beat Osgoode Hall 3 to 2.

TORONTO, Dec. 31. Canadian Press. — Overcoming a two goal lead Parkdale Canoe Club defeated Osgoode Hall 3 to 2 in the opening game of the local O.H.A. season at the arena last night, Mose Lount shooting the deciding counter from outside the defence.

There wasn't much to choose between the two teams in speed and stick handling, but Parkdale shaded their opponents in combination, while Lount and Dick Gossett were stronger defensively.

CRESCENTS PRACTISE COGNAWAGA RINK

Call For Turnout of All Players For To-morrow.

The management of the Crescents have arranged for a practice for the City League Senior team at Cognawaga Rink on Friday morning from 11 to 12 o'clock, and ask that the following players attend the workout: Hall, McDonough, Holland, L. Collins, J. Jones, Mahood, N. Collins, Maudsley, Milloy, Rishea and C. Kenneally.

ADVERTISE IN THE EXAMINER

GREAT INTEREST AMONG THE FANS

Last Night's Battle Has Them All Keyed Up For St. Mary's Game.

Last night's thrilling 30 minute overtime battle in Kitchener has increased the local hockey interest to fever heat and this condition will be reflected in a crowded ring tomorrow night, when the Petes play their first home fixture of the season with the fast St. Mary's team of Toronto as their opponents.

The Blue and White squad came through the long battle last night without injuries and although they were naturally a tried lot when they arrived home at noon today, they should be fit and ready for tomorrow's test. The whole Peterboro squad will get into this game, and St. Mary's will also be well reinforced with subs, so that the pace should be fast from the start and remain that way.

Reserved seat tickets are in demand—and the indications are that there will be a real old-time crowd on the side-lines to see the lid pried off the Senior season.

St. Mary's are a strong outfit and the homsters will have to be at their best to finish in front.

DRUGLESS HEALERS MAKE SUGGESTIONS

Want Some Changes Made in Act Regulating Practices.

TORONTO, Dec. 30 (Canadian Press)—Drugless practitioners numbering some 150 met last evening in the reception room of the Parliament Buildings where the amended regulations to the Drugless Practitioners Act were considered before Attorney General W. F. Nickle. Though practically all the various drugless cults were present at the meeting only the Chiropractors were heard from. Through their counsel objection to various amendments that had been made since last meeting was taken and suggestions for further changes made in the provisions were put forward, most of which were promised favorable consideration by Mr. Nickle and passed on to Earl Lawson, counsel for the Board of Regent for incorporation in the act, if found satisfactory to them.

WAR OFFICE BITTER ON PROPAGANDA

Expresses Confidence That Soldiers Will Resent Communist Efforts.

LONDON, Dec. 30.—(Canadian Press.)—Communist propaganda in the navy already having been dealt with by authorities, they are now turning toward the breaking up of similar propaganda in the army. The Army Council has issued a letter to all commanding officers at home and abroad, calling attention to a leaflet recently distributed among the troops throughout the country by the communists.

Sir Herbert Creedy, permanent under-secretary for war, who signed the letter, expressed confidence that all ranks will deeply resent these efforts to beguile them into disloyalty. He asks the various commanders to communicate the letter to the troops.

Aviator has ....

PARIS, Dec. 30 (Canadian Press).—Aviaotr Darque, flying in a hydro airplane which carried 1,113 pounds weight, established what is said to be the world's record for 100 kilometres (62.14 miles). His average time was 172.595 miles an hour, notwithstanding the fact that a gale of nearly 50 miles an hour prevailed at the time of the flight.

MUNICIPAL ELECTION POLLING PLACES

IMPORTANT NOTICE

Notices have been sent by the City Clerk to one person at each address where there is someone entitled to vote. In cases where there are a man and wife, only one notice has been sent.

The City Clerk has asked The Examiner to make clear that in such a case the husband or wife of the person receiving the notice is also entitled to vote. The notice is not notification of the right to vote, but an indication of where to vote. If your name is on the voters' list, and you are assessed for $400 or more as an owner or as a tenant, or for income, or are the husband or wife of a person so assessed, you are entitled to vote at the election tomorrow.

At the King Edward School, Aylmer Street.

Division No. 1—South of Crescent Street east of Lock Street, and south of Princess Street east of Maude Street.

No. 2—Between Romaine Street and Princess Street west of Lock Street and east of Park Street; and south of Princess Street west of Maude Street.

No. 3—South of Chamberlen Street and west of Park Street.

At the Sacred Heart School, Lake Street.

No. 4—Between Romaine Street and Lake Street east of Park Street.

No. 5—Between Lake Street and Rink Streets east of Park Street.

At the South Central School, Rubidge Street.

No. 6—Between Rink and Wolfe Streets east of Park Street.

No. 7—Between Chamberlen and Wolfe Streets west of Park Street.

No. 9 — Between Sherbrooke Street and Wolfe Street east of Park Street and west of Stewart Street.

No. 10—Between Sherbrooke and Wolfe Street east of Stewart Street.

No. 16 — Between Sherbrooke Street and Charlotte Street west of Bethune Street and east of Park Street.

No. 17—Between Sherbrooke and Bolivar Streets east of Penrose Avenue, and between Bolivar and King Streets east of John Street.

At the Prince of Wales School, Monaghan Road.

N. 8—Between Wolfe Street and Sherbrooke Street west of Park St.,

No. 8 — Between Sherbrooke Street and Bolivar Street west of Penrose Avenue, and between Bolivar Street and Charlotte Street west of John Street and Maitland Avenue.

No 19—Between King Street and Charlotte Street west of Park Street and east of Maitland Avenue, and between Charlotte Street and Gilmour Street west of Park Street.

City Building, Simcoe Street.

No. 11 — Between Sherbrooke Street and Charlotte Street east of Bethune Street.

No. 12—Between Charlotte Street and Hunter Street east of Bethune Street and west of George Street.

No. 13—Between Charlotte Street and Brock Street east of George Street.

No. 14—Btween Hunter Street and McDonnel Street east of Bethune Street and west of George Street, (In the Police Court Room).

N. 15—Between Brock Street and McDonnell Street east of George Street.

At St. Peter's School, Reid Street.

N. 20—All west of Bethune Street —between Hunter Street and Brock Street east of Stewart Street; between Hunter Street and Simcoe Street and Simcoe Street east of Downie Street, and between Simcoe Street and Charlotte Street east of Reid Street.

No. 21—All south of McDonnell Street between Bethune Street and Downie Street north of Brock Street, and between Stewart Street and Downie Street north of Hunter Street.

No. 22—Between Downie Street and Park Street north of Charlotte Street and south of McDonnell Street, and between Reid Street and Downie Street north of Charlotte Street and south of Simcoe Street.

At the Queen Mary School, Monaghan Road.

No. 23—Between Gilmour Street and Weller Street west of Park Street.

No. 24—Between Weller and McDonnell Street west of Park.

No. 25—North of McDonnel Street and west of Downie Street.

At the Central School, Murray Street.

No. 26 — Between McDonnell Street and London Street north of George Street and east of Downie Street.

No. 27—Between London Street and Dublin Street west of George Street and east of Downie Street.

No. 28 — Between McDonnell Street and Dublin Street east of George Street, and between Dublin Street and Antrim Street east of Water Street.

No. 29—Between Dublin Street and Antrim Street west of Water Street and east of Aylmer Street.

No. 30—Between Aylmer Street and Downie Street north of Dublin St.

At Queen Alexandra School, Barnardo Avenue.

No. 31—East of George Street between Antrim Street at the south and Barnardo Avenue and Inverlea Street.

No. 32—Between George Street and Aylmer Street north of Antrim Street and south of Barnardo Avenue.

No. 33 — North of Barnardo Avenue and Inverlea Street.

At the Immaculate Conception School, Mark Street.

N. 34—East of Rogers Street and south of Hunter Street East, and east of Mark Street south of Robinson Street.

No. 35—South of Hunter Street East and west of Mark Street.

No. 36—Between Hunter Street East and Douro Street west of Mark Street, and between Mark Street and Rogers Street north of Robinson Street and south of Douro Street.

At the King George School, Armour Road

No. 37—East of Armour Road north of Hunter Street East, and east of Rogers Street between Hunter Street East and Hazlett Street.

No. 38—West of Rogers Street between Douro Street and Hazlett Street, and all north of Hazlett Street and west of Armour Road, including Auburn.

PEACE RIVER EXILES MIGHT RETURN HOME

Adequate Transportation Facilities Is Great Need of the District.

WINNIPEG, Dec. 29 (Canadian Press).—Canadians in the United States who abandoned their Peace River homesteads two years ago, when times were particularly hard, are making constant inquiries concerning conditions for making a return migration there next spring, according to R. N. Munroe, assistant divisional commissioner of immigration for the western district, who has just completed an inspection of the Peace River territory.

Peace River farmers who two years ago were heavily in debt, today have between $400 and $500 in the bank, Mr. Munroe stated. There was general prosperity and everyone was optimistic about the future and in a mood to stay. Anything could be grown in the Peace River soil, Mr. Munro asserted. Improvement of conditions in the district was due to several factors, the chief among which he cited a material reduction in the freight rates. Other contributory factors were the plentiful harvest garnered without mishap, better grain and cattle prices.

The need of the community was for more trackage leading directly out than at present, while settlers in the southern areas were sorely in need of adequate transportation facilities.

He was certain that the generally improved conditions in the Peace River district would lead to a great influx of new as well as former settlers.

WON MIAMI GOLF.

MIAMI, Fla., Dec. 31 (Canadian Press). — Willie Klein, Wheatley Hills, L.I., professional, won the Miami golf championship tournament yesterday at Hialeah. Klein, who tied for second honors at the close of the first day's play Tuesday, turned in a card of 69 in the afternoon round to give him a low 280.

Jock Hutchison, former British open title-holder, who led the field during the morning matches, finished up, three strokes behind, with 293.

SOLE BASIS OF CANCER HEREDITY

People Born Without Strain of Disease Immune, Says Doctor.

NEW HAVEN, Conn., Dec. 31.—(Canadian Press).—The sole basis of cancer is heredity, and people born without a strain of the disease are immune, Dr. L. C. Strong of Bussey Institute of Harvard University declared here at the conclusion of a symposium on cancer conducted by the American Society of Zoology.

To this announcement, however, Dr. Strong added the condition that even where hereditary traces exist, environmental factors would seem to be necessary as irritants in order to make the disease active

Theatre

AT THE CAPITOL

DAREDEVIL HOLDS UP ... MAIL FOR MOVIE

Hazardous Feats Performed 3,000 Feet Up For Nungesser's "The Sky Raider."

What is said to be the most daring plane change in mid-air was caught by the camera for "The Sky Raider," the Encore Picture featuring Jacqueline Logan and Captain Charles Nungesser, the world's greatest living Ace, at the Capitol Theatre to-day.

Dare-devil Douglas Cheuvront was especially engaged for this hazardous feat. Flying at an altitude of three thousand feet, Cheuvront climbed to the top of his plane and stood upon the upper wing with nothing to hold on to and the plane traveling at the rate of one hundred miles an hour. Then the second plane approached and flew directly over him. With a mighty spring Cheuvront leaped for the other plane, while those on the ground gasped. But once more the famous dare-devil was successful, for he just caught the outer corner of the lower wing and, after a struggle, pulled himself up. With his added weight, the plane lurched dangerously and it was a few seconds—which seemed more like hours—before the pilot succeded in righting it. But the intrepid Douglas continued to climb through the slanting fusilage toward the cockpit, for this is what the action of the story called for —and what the camera must record.

As marvelous as was the feat, it is only one of the many thrills with which "The Sky Raider" abounds. After it was over, Captain Nungesser, who brought down one hundred and five plans during the World War, went to young Cheuvront and, shaking his hand, said, "My boy, I wish that I could have had you with me in the war. You would certainly have made a great name for yourself, and probably have gotten the Croix de Guerre."

An added attraction at the Capitol Theatre for the last three days of this week will be a demonstration of the new Charleston dance, with special Charleston song and costume, by Miss Jessie Hodgson, who will appear between the seven and nine o'clock performances, each evening.

AT THE REGENT

"WHEN THE DOOR OPENED" GREAT OUTDOOR DRAMA

Adapted from James Oliver Curwood Story and Directed by Reginald Barker

Jacqueline Logan Heads Fine Cast

Lovers of the great out-of-doors have a rare treat in store for them in the William Fox production of "When the Door Opened" which comes to the Regent Theatre today.

This thrilling tale of the great Northwoods was adapted from the novel by James Oliver Curwood and directed by Reginald Barker. A rare combination, since both men are famous for their ability to portray stories of the great outdoors—the one with a pen—the other with the motion picture.

"When the Door Opened" has its locale in Canada and the company went to the Canadian woods to film the exteriors. The scenic effects are therefore authenic and superbly beautiful. The story is filled with thrilling situations, including a spectacular flood and an exciting runaway.

Besides Miss Logan and McGrail the all-star cast is made up of Frank Keenan, Robert Cain, Margaret Livingston and Ray Laidlow.

AT THE GRAND

For swiftness of action, brilliancy of color, inherent humor derived through striking contrast in situations, keen satire and music that fits the tale, "The Mikado" stands as one of the most brilliant gems in the realm of light opera, as presented by Brandon Brothers specially selected cast, now on a transcontinental tour and coming to the Grand Opera House on Monday, January 4.

Every striking characteristic of this Gilbert and Sulivan masterpiece is properly accentuated by stellar principals and an efficient and well drilled chorus.

The theme of "The Mikado", the pursuit of "Nanki Poo", son of the Emperor of Japan, by "Katisha," a maiden, whose locks have been whitened by the flight of years, but who, as she herself says, "has a right elbow worth going miles to see" is so well known that it would seem useless to set out a synopsis of the action. It affords "Nanki Poo" in the guise of a minstrel and "Yum Yum", ward of "Ko Ko", Lord High Executioner, who has never even killed a Grasshopper, the severest test of histrionic ability, for in the course of the story he becomes the storm center and the savior of nearly every intricate and humorous situation, this is developed.

"Katisha", who claims the right to wed "Nanki Poo", "Pooh Bah", who holds all the other high positions in the Empire and "The Mikado" himself, play prominent parts but they are subordinate in importance to that of the Lord High Executioner.

In this important role Harlan Erickson has made and maintained a reputation throughout the continent as one of the best "Ko Ko's" in America. The entire cast is of the same high standard and the chorus of beautifully trained voices make the production one long to be remembered by music lovers.

COMIC OPERA

GRAND OPERA HOUSE
ONE NIGHT MON., JAN. 4
BRANDON BROTHERS
SAN FRANCISCO
OPERA COMPANY
RAY F AND WILEE BRANDON PRESENT GILBERT & SULLIVANS BRIGHTEST COMIC OPERA

THE EVER JOYOUS, BEAUTIFUL, LAUGHABLE FAVORITE OF THE ENTIRE WORLD

50 Singing Voices

SPECIAL TIMELY PRICES
$1.50-$1.00-75c-50c, Plus Tax
SEAT SALE JANUARY 1ST
MAIL ORDERS NOW

PHONE 566

CURLING NEWS

AT KEENE.

KEENE, Dec. 31.—The curling results last night were:

N. Bishop, H. Manley, R. Comrie, R. J. McCamus (skip), 9. R. Stark, H. Stewart, F. S. Pollard, W. Chapman (skip), 5.

O. O'Toole, M. Robertson, W. Drummond, C. Mather (skip), 5. R. Humphries, H. Weir, Jas. Dickson, G. Howson (skip), 5.

H. McFarlane, A. C. Fletcher, H. Renwick (skip), 10. W. Bishop, M. Mather, R. Nelson (skip), 8.

H. Roache, D. Kempt, C. Mather, W. T. Fletcher (skip), 9. Claude Nelson, Wm. Hope, Fred Doris, Chas. Nelson (skip), 6.

M. Mather, Fred Hall, H. Drummond, J. Drummond (skip), 6. H. Renwick, H. McFee, A. Nelson, F. A. Eason (skip), 7.

Claude Nelson, M. Robertson, Wm. Drummond, C. Mather (skip), 10. Wm. Bishop, Ross Comrie, J. J. Moore, M. McCarthy (skip), 9.

Regent
NOW PLAYING

WILLIAM FOX Presents— JAMES OLIVER CURWOOD'S
WHEN the DOOR OPENED

Mack Sennett Comedy. "NO FATHER TO GUIDE" HIM."

First episode of our new Adventure Serial, "SUNKEN SILVER."

A scene from "The Sky Raider," sh owing at the Capitol to-night, in addition to Jessie Hodgson's Song and Dance.

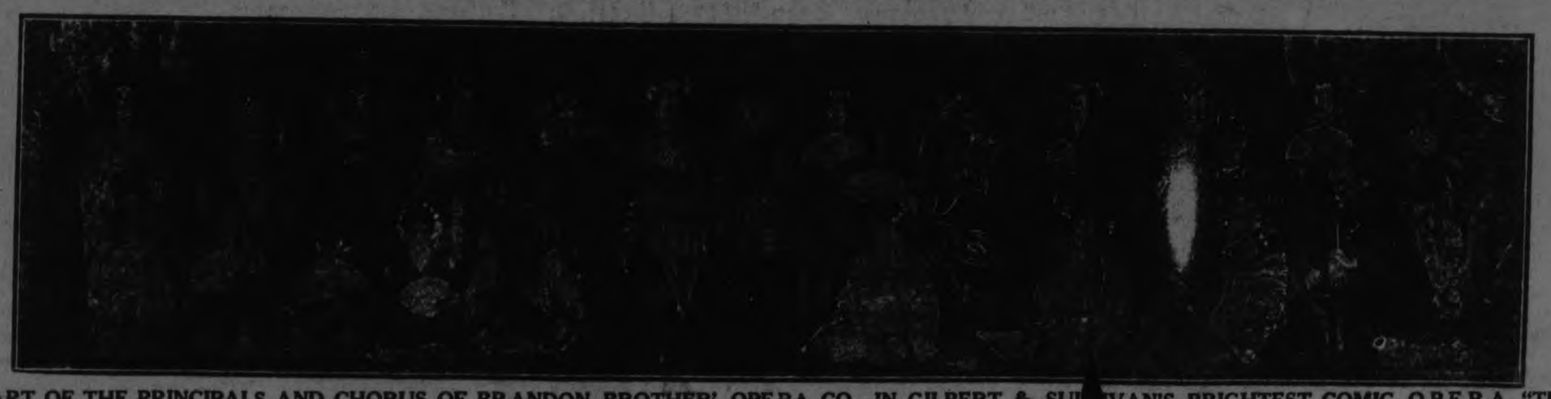

PART OF THE PRINCIPALS AND CHORUS OF BRANDON BROTHER' OPERA CO., IN GILBERT & SU VAN'S BRIGHTEST COMIC OPERA, "THE MIKADO," AT THE GRAND MONDAY, JAN. 4TH.

LOCALS

WATCHNIGHT SERVICE.

There will be a Watchnight service in All Saints' Church to-night at 11.15. It will be followed by a celebration of Holy Communion. There will also be a Communion service at 9.30 a.m. New Year's Day.

AUCTION SALE

Clean-up Sale of the balance of the Picture Frames, Curios, Paintings, Etc., of the Artcraft Studio, on the premises, at 173½ Simcoe Street, Thursday evening at 7.30.
J. F. Thornton, Auctioneer.
2r, 154

WOOD VALUE

Is demonstrated both in Quantity and Quality when purchased from Sanitary " Supply.
PHONE 147
Body Hs wood. Heavy Hardwood Slabs, and Soft Wood.
Reg. H. Turner, Prop.
dtf

DO YOU NEED AN ACCOUNTANT?

If you want your b... aud... ed or adjusted; if not satisfied with your book-keeping ...m; if you want your income tax return prepar... for this or other years, or want son... dispute adjusted. H. K. Middleton 'Phone 1353, offi... Charlotte St
dtf

An open installation of the officers of Otonabee and Peterborough Lodges, I.O.O.F., will take place on Thursday, Jan. 7th, 1926, to which all Oddfellows, Rebekahs and friends are cordially invited. H. Carter, Secretary.
2d-154-3739.

WATCH-NIGHT SERVICE

The annual Watch-night Service at Truth Mission will be held tonight at the home of the pastor, Rev. David and Mrs. McKee, 280½ McDonnel Street, commencing at 10.00 o'clock. Everybody welcome.

STOCK-TAKING.

Books written up and balance sheets prepared by experienced accountant. Terms moderate. A. H. White, 444 Mark street. 'Phone 1165M.
3d-29-31-2-4896.

SERVICE NOTICE.

Commencing Jan. 4th, Sanitary Ice Supply will give a three day a week ice service, Monday, Wednesday and Saturday. This service will continue during remainder of the winter. 'Phone 147. Hard and Soft Wood.—Reg. H. Turner, Prop.
1d-154-3765

K. OF P. CARD PARTY.

The prize winners at the regular weekly card party of the Knights of Pythias which was held at the Knights of Pythias Hall, George street, were as follows: 1st prize, Mr. B. Clarke and Mrs. H. Gordon; 2nd prize, Mr. W. Stanley and Miss M. Allen.

C.N.R. TIME CHANGES.

"Train No. 99, leaving Peterborough 8.10 p.m., arriving Lindsay 9.10 p.m., and Train No. 98, leaving Lindsay 7.00 a.m., arriving Peterborough 7.55 a.m., will, effective Monday, January 4th, be operated daily except Sunday.
2d-2.

FOR BOARD OF EDUCATION

Owing to some confusion having arisen regarding a similarity of names, Mr. J. A. McNabb, who has been nominated for the Board of Education, points out that he is the president of the J. A. McNabb Company, Limited, purveyors of ladies' wear. Mr. McNabb's policy is outlined in a section on another page.
1d, 154, 3765

SPECIAL MACHINE FOR GRINDING TUBES AND THIN-BLADED SKATES AT TAYLOR'S.

Hollowest, truest, smoothest, keenest and most lasting edge that can be put on skates, 15c pair. Saws filed and set, cutlery grinding, saws gummed out, $1.25 each. Umbrellas repaired and re-covered. Wm. Taylor, the Sheffield Cutler, 219 Hunter Street West.
t-t-s

TRAIN CHANGES

Effective January 3rd the Canadian National Railways announce the following changes in their train service at Peterboro.

Train No. 90, leaving Peterboro for Toronto 7.10 a.m. and train No. 91 leaving Toronto for Peterboro 7.05 p.m. will be withdrawn.

Train No. 373 now leaving Peterboro for Lakefield 12.05 p.m. will leave at 12.30 p.m. and train No. 372 now leaving Lakefield at 4.40 p.m. for Peterboro will leave Lakefield at 3 p.m., arriving Peterboro 3.35 p.m.

Train No. 98 and No. 99 now operating between Belleville and Peterboro will be extended Jan. 4th and operate between Belleville and Lindsay.
3d-155

NEW PASSENGER SERVICE THROUGH SLEEPING CAR BETWEEN TORONTO AND PHILADELPHIA

Commencing Monday January 4, 1926, Canadian Pacific train leaving Toronto 5.00 p.m. daily will carry through sleeping car to Philadelphia via Canadian Pacific, T. H. and B., M.C.R. to Buffalo, then Pennsylvania Railway, arriving Philadelphia 9.33 a.m. Returning, car will leave Pennsylvania Railway Depot 7.30 p.m. daily (first trip Jan. 5, 1926) arriving Toronto, Union Station 11.42 a.m.

The new service will be appreciated by the travelling public in view of the fact that through Pullman berth to Philadelphia has not been available via this route in the past.

Berth rates and full information from any Canadian Pacific ticket agent or phone 18. 343 George St.
2d—31—2

New Year's Gifts

FOR A NEW YEAR'S GIFT GIVE JEWELRY

We have a Large Assortment of Gifts That Would Be Very Suitable and Are Very Reasonable in Price

GOLD WATCHES,
RINGS,
BROOCHES,
CUFF LINKS,
SILVERWARE,
CLOCKS,
PENS & PENCILS.

We will be pleased to show you these Gifts, and put them in nice gift boxes.

Warne Bros.
349 GEORGE STREET
DIAMOND HALL
Phone 880. Phone 880

DR. T. P. McCULLOUGH

Eye, Ear, Nose and Throat specialist. 166 Brock St. Phone 36W. dtf ... 7.30 sharp.

WATCH-NIGHT SERVICE

Special Programme by the Sunday School scholars in the Salvation Army Temple tonight at 7.30 p.m., and prizes for attendance will also be given to the children.

Mrs. W. Morris will preside, and at 10.30 there will be a Watch-Night Service. Everybody come and see the Old Year out and the New Year in.

OBITUARY.

HARRIET DOWNING.

The death occurred this morning of Harriet Downing at the family residence, 16 Lisburn Street. She leaves to mourn her loss her sorrowing mother and one brother, James C. Downing. The funeral announcement will be made later.

CATHERINE WEATHERHEAD

The death occurred in Toronto of Catherine Gorman, beloved wife of W. J. Weatherhead formerly of Peterborough, on Tuesday, December 29. The remains will be forwarded to Peterborough this evening and will be taken to the Chapel of D. Belleghem & Sons. The funeral announcement will be made later.

FRANK LUNDY.

Word was received yesterday of the death in Chicago of Frank Lundy (youngest son of the late Joseph Lundy.) He is survived by three brothers: Richard of Toronto, and William and Joseph of Peterboro. The remains are being forwarded to Peterboro. Funeral announcement later.

IN MEMORIAM

McCAULEY—In Loving Memory of our dear husband and father, who was called to rest on December 31, 1923.
Two years have passed since our dear father left us;
The blow was great, the shock severe;
We little thought his death so near.
Only gone a while before us.
We shall meet him bye and bye;
If we are prepared to enter
The bright mansions in the sky,
For there is hope—a blessed hope—
Which our dear Lord has given;
When days and years have passed and gone
We all may meet in heaven
(Gone, but not forgotten)
—Inserted by his Loving Wife and Family.

LOST — PURSE CONTAINING SUM of money on Charlotte, Aylmer or Dalhousie; reward if left at Examiner office. 3d-156-1945

B

Ready-to-Wear Dept.

The Winter Semi-Annual Clearance Sale

Commences

January 2nd

At 9 a.m sharp

Reductions on everything. Stock unusually small,

Barrie's
PHONE 340

NEW YEAR'S DAY AT POST OFFICE

One Mail Delivery Will Be Made—Wickets Open in Morning.

TWO COLLECTIONS.

On Friday, January 1, New Year's Day, the Post Office wickets will be closed except between the hours of 8.30 a.m. and 10.30 a.m. during which period postage stamps will be on sale, and the general delivery and registration wickets will be open.

There will be one delivery only made by the letter carriers, being in the morning.

All money order, savings bank, and postal note wickets will be closed.

There will be two collections only made from the street letter boxes, commencing at 8.00 a.m. and 9.00 p.m.

WEDDING BELLS.

FIFE—FOUND.

A quiet wedding took place at 2 o'clock on Wednesday afternoon at St. Andrew's manse, when Mrs. Mae Found became the bride of Mr. William Fife.

The bridal couple were attended by Mrs. W. Bertrand and Mr. J. Drummond, the ceremony being performed by Rev. Mr. Gordon.

Immediately following the ceremony the wedding dinner was served at the home of the bride, only the immediate friends being present.

Mr. and Mrs. Fife left on the 3.35 train for Toronto. On their return they will reside at 610 Bethune street.

LAYFIELD—SHELTON.

The marriage took place at 1.30 o'clock Thursday afternoon at George Street United Church Parsonage, of Ada May, daughter of Mr. R. and the late Mrs. Shelton, to Cranston P. Layfield, son of Mr. and Mrs. R. E. Layfield. Rev. J. E. Todd performed the ceremony. The bride wore a china blue georgette dress with godets of gold lace, Hudson seal coat trimmed with kolinsky and black hat with touches of blue and gold. Attendants were Miss Marion Shelton, sister of the bride, and Mr. Ted Bourne.

Mr. and Mrs. Layfield left on the afternoon train for a short honeymoon, after which they will reside in the city.

WEBB—NORTHCOTT

The wedding took place at half-past two o'clock today, at Trinity Church Parsonage, of Grace, youngest daughter of Mr. and Mrs. Walter Northcott, 512 Aylmer Street, and Gordon W. Webb, son of the late R. Webb, and Mrs. A. Webb, 555 Sherbrooke Street. The ceremony was performed by Rev. A. J. Langford.

The bride, who was given in marriage by her father, wore a navy and blonde ensemble suit trimmed with fur, blonde scarf, shoes and stockings, and hat of metallic material; in golf and flame. She wore a corsage bouquet of Ophelia roses.

Miss Beulah Payton, the bridesmaid, was attired in a navy suit, with black and gold hat and corsage bouquet of Columbia roses.

Mr. Frank Gray acted as best man.

After the ceremony, the young people returned to the home of the bride's parents, where dinner will be served this evening to the immediate relatives. They leave tomorrow for Windsor, where they will reside.

IN MEMORIAM

MALSCH.—In Loving Memory of my dear sister Kitty Malsch, who passed away December 31, 1923.
(Gone, but not forgotten)
This day brings back to memory,
A loved one laid to rest
And those who think of her today
Are those who love her best.
—Inserted by Mrs. Church and Family.

THE CIVIC SLATE

The following list gives the order in which the names will appear on the ballots tomorrow. In order to avoid confusion, with s many names appearing, the given names are omitted, also the explanatory note that is printed opposite each name on the ballot. On the ballots, however, the names as given below stand out in large type, and the names follow the exact order given here. It will, therefore, be simple to mark on this sheet the slate for which you are to vote, and transfer the crosses to the ballots.

It is important to note that in the list of ten candidates for the Aldermanic Board you must put an "X" opposite four, and must not put "X's" opposite more than five. In the Board of Education list you may vote for one, two, three, four or five, according to your wishes. The list of polling places is printed on another page. Mark your list tonight, find out where you vote, and cast your ballot early tomorrow morning in one of the most important municipal elections at which you have ever been given the opportunity to vote.

Here are the names in the order in which they will appear on the ballots:

For Mayor
HOLLOWAY
PHELAN

For Utilities Commission
HICKS
MATTHEWS

For Aldermen
(You must vote for 4; you cannot vote for more than 5)
ACKERMAN
COTTON
HANCOCK
JONES
LYTLE
MACDONALD
MACPHERSON
MARSHALL
TUGGEY
TURNER

For Board of Education
(You may vote for any number up to 5)
CRAIG
FOWLER
MORRIS
MCNABB
WILSON
YELLAND

A NEW YEAR MOTTO
"The Helping Hand."
This Life is nothing more or less,
Than little acts of kindness:
A good word here, a service there,
To lift from mankind some great care.

So let us daily, thoughtfully,
Pursue our way rejoicingly:
For I'll help you, and you'll help me,
And this a happy world will be.

Begin it now and carry on
So when the year is past and gone,
In meditation you can smile,
For living's really been worth while.
—J. Abraham.

IN MEMORIAM.

McCAULEY. — In loving memory of my Dear Father Robert McCauley, who died December 31, 1923:
A precious one from us has gone,
A voice we loved is still,
His place is vacant in our home,
Which never can be filled.
Oft we sit and think of him,
And our hearts are sad with pain;
Oh, this world would be a heaven,
Could we hear his voice again.
—Ever remembered by his loving daughter, Mrs. Willis Sanderson.

IN MEMORIAM.

KILLINGBECK — In loving memory of our darling little granddaughter, Daisy Bernice Killingbeck, who died 30th December, 1921, age 10 years:
I often sit and think of you, Daisy,
When I am all alone,
For memory is the only friend,
That grief can call its own.
Daisy is gone but not forgotten,
Never shall her memory fade,
Sweetest thoughts shall ever linger
Around the grave where she is laid.
—Ever remembered by her grandparents, Mr. and Mrs. Alex. Killing-

YOUR VOTE AND INFLUENCE
respectfully solicited by
B. J. GARSIDE
REEVE
for
NORTH MONAGHAN
1926
2d-154-3753

FRANK R. J. MacPHERSON
HAS THE NECESSARY BUSINESS EXPERIENCE TO ENSURE YOU GOOD CIVIC GOVERMENT
VOTE EARLY FOR
FRANK R. J. MacPHERSON
For ALDERMAN
Wishing all our citizens a Happy and Prosperous New Year
1d, 154, 3768

Peterboro Girl Makes Good

Went out into the world with a Peterborough Business College Diploma, and has a bright future ahead of her. She writes as follows in appreciation of the training by Principal McKone and teachers that prepared her for the position she holds:

TORONTO, Ontario,
September, 1925

DEAR MR. McKONE:

Through Miss MacMahon of the Underwood Typewriter Company, I secured a position here with (——) Insurance Brokers, 61 Adelaide Street East.

You will remember I went to London, after leaving the College, for a short holiday. When I came to Toronto I went to see Miss MacMahon, as you suggested. She sent me out that afternoon to interview(——), and I started with them the next morning.

There seems to be plenty of work in Toronto for capable girls, but Miss MacMahon will not recommend anyone who cannot type fifty words a minute and whose shorthand is not fairly good.

I started in at an initial salary of $800.00 a year. This will be increased as soon as I become more familiar with the business.

Thanking you and your teachers for the kindly interest you took in me while a student in your college and afterwards until I secured a position.

I remain, Yours very sincerely,

PARENTS—Get particulars about our training NOW. Have your boy or girl start Monday, Jan. 4th, the opening of our Winter Term.

PETERBORO BUSINESS COLLEGE Ltd.
Watch for the Next Letter. J. A .McKONE, President.

For Voting Day

You say your taxes are too high,
BUT DO YOU VOTE?
About extravagance you sigh,
BUT DO YOU VOTE?
How long, you wail, must we endure
This state of things which keeps us poor?
How long I do not know, I'm sure;
BUT DO YOU VOTE?

The lights are bad, the streets a mess,
BUT DO YOU VOTE?
Your indignation you express,
BUT DO YOU VOTE?
You say ward basses rule the show,
You say ward bosses rule the show,
And doubtless all you say is so,
BUT DO YOU VOTE?

You growl at petty politics,
BUT DO YOU VOTE?
You howl at bosses and their tricks,
BUT DO YOU VOTE?
You say, O Decent Citizen,
(We've heard you, time and time again)
"We want things run by business men!"
BUT DO YOU VOTE?

Unless you do (I wonder do you?)
You've just got what is coming to you.
—Berton Bayley, in The Charleston Mail.

THE ALBION SWEETS

Will give you the best entertainment on Saturday night from 7.30 to 11.30, with a selection of latest music. You may ask for any selection you may wish for.

Wishing you a Happy and Prosperous New Year.

YOURS,

THE ALBION SWEETS

NO TWO PERSONS' EYES ARE ALIKE

That is why the Optometrist must give the closest attention to every patient. And where lenses are furnished, they must be prescribed and prepared to suit the needs of the individual. We have confidence in our ability to render a satisfactory service and to give as nearly normal vision as conditions will permit.

A. A. FOWLER, Phm.B
EYESIGHT SPECIALIST
R. McLeod has a drug store in the same place—373 George St.

Dr. T. W. H. YOUNG
Physician and Surgeon
Graduate of London, Edinburgh and Glasgow
Office Hours: 8-10; 2-4; 6-8
305 Stewart St. - Phone 347

Around The City.

The Fire Brigade received a call from 56 Hilliard street this morning. No damage resulted.

One of the large trucks that ply between Peterborough and Toronto came to grief at the corner of Dalhousie and Bethune streets this morning, due to one of the wheels breaking.

The Canadian National Railway officials are in conference at Lindsay today. It is believed they are discussing some questions in connection with the local train service.

The licenses and plates for passenger and commercial cars and motor cycles, arrived in the city to-day.

NOTICE!

Having the true interest of the City at heart, I am desirous that each should exercise his or her franchise, whether in my support or otherwise. Accordingly, if there are any persons desirous of conveyance to the polls on Friday, I shall be glad to do my utmost to serve as many as I possibly can. Phone 1477W.

W. J. HANCOCK
2d, 154, 3746

CITY TAXI 25c
UP-TO-DATE HEATED CARS
SERVICE DE LUXE
DAY OR NIGHT
'PHONE 2240
Brydon Weese, Manager

Phone 1838
For Clancy's
TAXI
Make a note of our number—not in telephone book.
t.t.s.

THE JEAN RIDDICK YARN SHOP
shows an unusually large stock of Yarns, Hosiery, Underwear, Etc. Come and see us and save money
WE SELL FOR LESS!

N. D. FOOTE, D.S.C.
GRADUATE CHIROPODIST
All manner foot trouble successfully treated, 107 Barrie Bldg., Phone 1730W for Appointment.

G. A. Borland
DRUGS

START THE NEW YEAR WITH A NEW
RAZOR
GOLD-PLATED GILLETTES.............. 89c
SILVER-PLATED GILLETTES.............. 74c
Palmolive, Mennen's, and Williams' Shaving Cream..35c
Williams' Cream..............35c, 50c
Mennen's, Palmolive Talc.... 25c
Williams' Aqua Velva............60c
Mennen's Skin Balm......25c, 50c
Colgates' and Williams' Sticks 35c
Refills 25c
Lather Brushes 35c, 50c, 75c, $1

BORLAND'S DRUG STORE
Charlotte St., Near Aylmer
PHONE 274
Fast Automobile Delivery

CHIROPRACTOR
M. C. GOODWIN
DC. Ph. C.
Palmer Graduate
188 Barrie Building.
Lady Attendant Phone 431
Hours 10-12 a.m., 2-4 and 7-8 p.m.
Office closed Tuesday evening, also Thursday afternoon and evening

ARMSTRONG & NESBITT
Service Garage
Phone 2587
467 Water St.
DAY & NIGHT SERVICE
LOW RATES
3d 28 30 31-3676

Nugent's Winter Balm 25c
Excellent for chafing or roughness of the skin, also for after shaving.
"Be sure NUGENT'S name is printed on label"
Phone 332. We Deliver Promptly.
"You Can Depend On Us"
NUGENT DRUG CO.
FRANK GREATRIX, Prop. 386 GEORGE ST.

CHAIN **RED & WHITE** STORES
CASH & SERVICE
SPECIALS
For Week Starting January 2nd.

FRYS COCOA ½ lb.	**21c**
Bulk Rolled Oats 3 lbs. for	**12c**
Clark's Pork & Beans 2 's Squat, 2 tins	**21c**
Old Dutch Cleanser tin	**9c**

Wishing Our Patrons a Happy and Properous New Year

Evening Examiner

JANUARY

1926

MICROFILMED BY

MICROFILMING SERVICES

2215 QUEEN ST. EAST
TORONTO, CANADA

START OF REEL

JAN 1. MISSING.
ALSO 2 PAGES OF
JAN 2. 1926.

MOST OF US STILL WORSHIP IDOLS

By GRENVILLE PIPER.

(Copyright, 1925, by The McClure Newspaper Syndicate.)

CIVILIZATION is a pretty thin veneer after all. At least most of us are still heathen idol worshippers. The only difference is that we keep our idols in our brains, while our primitive ancestors kept their idols in their temples.

Idol worship would not be so bad if idols were always real representations of something real. The trouble is that men begin by using idols as a means to worship and end by making them objects of worship.

This is the history of the ancient heathens in a sentence. And it is the history of us civilized moderns as well.

We are always taking something that is only a means to an end and making it an end in itself. In our personal careers, we form habits that help us meet the challenge of our jobs and our lives. In religion, we formulate dogmas that help us realize how far we have seen into spiritual realities. In politics we organize political parties with which to run governments. But we forget the one thing we should remember about these habits, dogmas and parties.

They are instruments to use; they are not idols to worship.

Life does not stand still. When the problems of our surroundings change, we may have to change our habits in order to meet them. As the race gains a deeper insight into spiritual realities we should see to it that our dogmas report that deep insight. When new days bring new duties in politics we must adjust and readjust our political machinery until it really does the things needed at the moment. When we don't, when we simply mutter the catch-word of yesterday instead of thinking through the problems of to-day we are worshipping idols.

Years ago I read somewhere a parable that says what I have just said and says it better.

In an olden time a father built a home for his family. It was finished and furnished except for one thing. A little altar around which they gathered to pray had not been set in place.

A family council was called to decide where it should be placed. The mother wanted it in the kitchen, for it was in the kitchen that she was most perplexed by cares. The father wanted it in the library, for he felt nearest to spiritual realities when he was among his books. The son, who was socially inclined, thought it should be in the room where guests were received, so that a stranger might know that this family worshipped God.

The council turned into a quarrel about the location of the altar. Finally the mother said: "See here, we are allowing a quarrel about the location of the altar to destroy the very spirit the altar is supposed to symbolize. Let's give the altar to the baby and allow her to place it where she will."

The little girl was sitting on a rug before the open grate watching the figures in the fire, saying, "There goes a Queen to her wedding; there goes a King to battle." When they gave the altar to her she said, "See, the fire is dying down, let's put it here," and she tossed it into the fire.

The altar was a shaft of polished and perfumed wood, and as it burned the flames released its fragrance until its sweet odors filled the whole house—the the library, the reception room. The elusive spirit of the altar surrounded all the members of the family as they went about, each in his favorite room.

But they had to destroy the altar to preserve its spirit. Even the altar had to be an instrument rather than an idol.

FIRST NEW YEAR'S EVE SERVICE AT ST. ANDREW'S, CAMPBELLFORD

Church Bell Tolled the Passing of the Old Year—Other Services.

CAMPBELLFORD, Jan. 2.—For the first time in its long history a watch night service was held in St. Andrew's church on New Year's eve, when grey-haired Presbyterians as well as younger members of the congregation gathered to speed the parting and hail the coming years, many of those in attendance taking part for the first time in such a service. There was a good attendance and an excellent musical programme was given by the choir under the leadership of the organist, William Pearson, Miss Helen McDonald rendered a solo appropriate to the season.

Rev. James Grier preached from the words of the Saviour, "I Am the Door," following the parable of the sheep fold as found in the tenth chapter of St. John's Gospel. The aptness of the Saviour's expression was dwelt upon by the preacher, who said that a door was the symbol of the separation of the family from the outer world, the symbol of security from sinful influence and the symbol of hospitality. The home which in 1926 does not know the Lord, the speaker said, ceases to be a home and becomes a mere stopping place for men and women.

At midnight the passing of the old year was marked by the tolling of the church bell 12 times while the congregation bowed in silent prayer, and then the New Year was welcomed with a lively peal.

AT CHRIST CHURCH.

The usual watch night services were held in Christ Church on New Year's eve, when the rector, Rev. G. C. Clarke, preached an eloquent sermon fitting to the occasion and the choir rendered a fine programme of music. By special request the Christmas music will be continued at the evening service Sunday.

Special service was held on New Year's Day when Holy Communion was administered.

Heavy Coal Charges.

The Board of Education ordered a car load of American furnace coal for use in the schools and the price paid for the fuel alone was $133, while the freight charges amounted to $200. The duty on the shipment—as it is only hard coal that is admitted free to Canada—was $24.

This was one of the accounts passed by the Board at the regular December session Thursday night, when the following trustees were present: Major J. M. Bygott, chairman; Trustees O'Sullivan, Dr. Longmore, Irwin, Loucks, Lynch, Stephens and Benor. It was announced that Trustee Jeff, who has been in a Toronto hospital for some time, is making satisfactory progress and is expected home on Monday. Mr. Jeff is an appointee of the Town Council and his term expires this year, but if he wants the position again, it is likely that he will be re-appointed. Another appointee whose term expires, is Trustee Benor, who is nominated by the Counties Council, and his re-election at the January session of that body is regarded as a matter of course.

Board Has Surplus.

The Board ends the year with a surplus more than sufficient to pay the salaries of the High and Public School teachers for the month of January as the most rigid economy has been practiced during the past 12 months. There has been no outlay except for salaries and fuel in 1925. In his address at the nomination meeting, retiring Mayor Meyers asked the Board to go slow in the matter of spending money, but the only way in which a further saving could be effected would be by reducing salaries, and this could not be done, the trustees say, without impairing the present high efficiency of the staff.

The Board in 1925 received a grant of $8,553 as the County's share of maintaining the High School, an amount which is the highest ever obtained from this source. An additional grant of $100 has also been received; $50 for each of the Cadet corps in the two schools. The year was started with a slight deficit but close watching of expenditures has created a surplus.

It is estimated that it cost $93 a year to educate a student in the High School, a low rate when compared with that of Colborne, for example, where the annual expense per student is $104.

New Year's Concert.

The young people of St. Andrew's Presbyterian church, held a pleasant and unusual function in the school room on New Year's Day, when they entertained the young people formerly connected with the congregation, who have left town but who returned to spend the holiday here.

There was a good attendance, an excellent programme well rendered, and the happy reunion was thoroughly enjoyed. Miss Helen McDonald presided, and Rev. James Grier, the pastor, welcomed the visitors in a short address.

The following was the programme: Piano solo, by Miss Jean Anderson; reading, Miss Bertha Blue; solo Miss Hazel Atkinson; violin solo Kenneth Collison; duet, Mrs. Hay and Miss Helen McDonald; reading Miss Lillian Hay; piano solo, Miss Irene Stephens; selections by the Blue orchestra.

Refreshments were served at the close of the programme.

The feature of the entertainment was the performance on the violin of Geneath Collison, who is only 11 years old, and who is regarded as Campbellford's musical prodigy. His work reflects credit not only on himself but on his teachers, the Sisters of St. Joseph's Convent. The numbers which he rendered were "Traumerei" and "Humoresque," the latter being given in response to an insistent encore. Kenneth comes of a musical family, his father being known as one of the best singers in town, and his brother Arthur, who accompanied the young violinist, being a prominent member of St. Andrews choir.

GIFT TO MARY McARTHUR.

The girls in the fitting room of the Weston Shoe Company on Thursday presented Miss Mary McArthur, who has given up her position there, with a beautiful onyx ring with a pearl setting. Miss Mildred Cooke made the presentation and Miss Jessie Cochrane read the following address:

Dear Miss McArthur—It is with deep regret that we learn that you are leaving us to find employment elsewhere. We are sure you will make many friends wherever you go and so that you will not forget the days spent with us we would ask you to accept this ring as a token of our esteem.

Signed on half of the girls in the fitting room of the Weston Shoe Company.

Mildred Cooke.
Jessie Cochrane.

Miss McArthur made a fitting reply, thanking her former co-workers for their gift and for their kindness to her during the three years she spent with them. She assured them that she would miss them very much and that she would never forget them.

Miss Hazel Labrash of Rochester, and her brother Howard of Madoc, are spending the holidays with friends in town.

R. J. Jarvis, who spent several weeks in a military hospital in Toronto owing to injuries received in the Great War, has returned home very much improved in health.

TWO ARRESTED FOR OLD CRIME

Brothers Taken at Campbellford For Breaking Into Belleville Store.

OVER A YEAR AGO.

CAMPBELLFORD, Jan. 2.—Police Chief Brown arrested Charles and Harry Delling, young men who are wanted in Belleville on a charge of breaking into a store in that city over a year ago. Chief Kidd came from Belleville and took the prisoners back with him.

The Delling boys were living with two brothers a short distance from town and were in engaged in cutting wood for a farmer when taken into custody. Chief Brown located them after having been notified by Chief Kidd of Belleville, to be on the lookout, as word had reached him that they were in this vicinity.

The accused were also figure in a local horse deal. They purchased a horse from J. R. Wilkinson, of town, paying $5.00 down and agreeing to settle for the balance in monthly installments. Before the first payment fell due they sold the horse to a Trenton man, who gave them a cheque for the purchase price, but when this was presented at the Campbellford bank there was no money to meet it. The brothers Charles went to Trenton and got from the buyer of the horse $20 in cash and a cheque for the balance. When arrested he had $17 of the money left and Chief Brown induced him to turn this over to Mr. Wilkinson on account. The latter will receive the balance of what is owing him when the Trenton man's cheque is cashed.

BARN BURNED AT CAMPBELLFORD

All Horses Were Saved From Paper Mills Property.

BUILDING INSURED.

CAMPBELLFORD, Jan. 2.—(Canadian Press.)—The barns connected with the plant of the paper mills here were completely destroyed by fire early this morning. The fire was discovered by some people returning from a dance at 2 a.m. and the alarm was given and the fire brigade worked until 5 o'clock.

All the horses were saved, but the building, a frame structure, including a large quantity of feed, is a total loss. The property was insured.

FINANCIAL STATEMENT HASTINGS PUBLIC SCHOOL

HASTINGS Jan. 2.—The following is the financial statement of the Public School:

Receipts.

Village of Hastings	$1,768.13
Morley Smith, entrance pupils	3.50
Township of Asphodel	150.50
Township of Percy	93.60
Government grant	615.00
Fees	7.00
County grant	24.00
	$2,691.73

Disbursements.

Thos. Chaplin, salary	$1,267.50
Maud Spiers, salary	877.50
Mrs. Harry Dell, caretaking	135.00
Union Bank, war tax stamps	1.00
F. W. Fowlds, insurance	25.00
Buntin Gillies & Co., supplies	6.32
Doxsee Bros., scantling	2.24
Neil Scriver, sawing wood	3.00
A. V. German, supplies	6.30
C. P. Doughty, expenses to convention	25.00
A. V. German, supplies	2.53
Walter Humphries, wood	100.00
W. Plant, repairing, furnace	61.33
Jas. Parsons, sanitary	10.00
W. T. Tate, picture framing	1.50
Buntin Gillies & Co., supplies	6.60
David McGrath, wood	8.00
C. P. Doughty, stamps, express	2.26
Alex. Wilson, supplies	3.65
H. M. Fowlds & Son, wood	18.00
W. A. Baker, supplies	.50
Beaumont Jarvis, architect	300.00
A. V. German, supplies	.92
T. A. Coughlan, supplies	3.10
A. W. Scriver, wood	7.00
R. N. Simpson, cutting weeds	3.00
Geo. M. Hendry Co., supplies	1.65
E. N. Moyer Co., supplies	27.00
C. P. Doughty, freight, telephone	6.75
J. R. Corkery, solicitor	39.77
C. P. Doughty, salary	15.00
Jack Prest, work at school	.50
Allen Hubbs, work at school	.50
Alex. Wilson, supplies	5.40
J. C. Wilson, truant officer	5.00
	$2,973.85

Presbyterian CHURCH, SATURDAY, JANUARY 2, 192

Rev. Wm. Bilan, Minister

St. Paul's

SERVICES 11 A.M. AND 7 P.M.
—EVENING SUBJECT—
WHAT GOD COMMANDED BUT NEVER INTENDED, WAS COMMENCED BUT NEVER ENDED.
A Cordial Invitation Extended to Strangers And Visitors.

SUNDAY SCHOOL at Three o'clock

Musical Director, M. S. Chadsall A.R.C.O.
Soloist: Miss Gena LaFlare.

MID-WEEK SERVICE WEDNESDAY, at 8 p.m.

THREE DEAD IN ROADHOUSE FIRE

Wreck of Fire Truck Kills Three and Injures Three.

U. S. NEWS BRIEFS.

PEORIA, Ills., Jan. 2 (Canadian Press).—Three persons attending an all-night New Year party were burned to death in a fire which destroyed a roadhouse early Friday.

THREE FIREMEN KILLED.

LEXINGTON, N.C., Jan. 2.—(Canadian Press).—Three firemen were killed and three seriously injured when their fire truck was wrecked.

NEW YORK'S MAYOR.

NEW YORK, Jan. 2. (Canadian Press).—James J. Walker, of Tammany Hall, was made Mayor of New York Friday for a term of four years. In an address he called on all good citizens to come to the help of the city.

TWO ESCAPE ROPE.

LOS ANGELES, Jan. 2 (Canadian Press).—Convicted by a jury of twelve women of first degree murder, Edward Fiota and Anthony Kaspar will escape the noose, the jury recommending life imprisonment.

NO LYNCHINGS IN TEXAS.

SAN ANTONIO, Texas, Jan. 2.—(Canadian Press).—The passing of the good old days is observed by wiseacres who noted that in 1925 there were no lynchings in Texas. "First year since the Civil War," they remarked with a shake of the head.

NEW YORK BIRTHS DECLINE.

NEW YORK, Jan. 2 (Canadian Press).—The city's birth-rate last year was the lowest ever recorded, 11.49 per 1,000 population. Official circles think immigration restrictions are responsible.

DRYS PLAN "SHOWDOWN."

NEW YORK, Jan. 2 (Canadian Press). — The State Anti-Saloon League is going to have a "showdown" exposition at which every statement made by the "wets" will be shown up, it is said.

FORMER CITIZEN BADLY INJURED

Roland Dinwoodie, of Campbellford, Injured in Saskatchewan.

ARM BADLY CUT.

CAMPBELLFORD, Jan. 2.—Mr. and Mrs. Fred M. Dinwoodie, Rear Street, have received word of the serious illness of their son, Roland, who is farming at Govan, Sask., the illness being the result of an accident. He was cutting wood with a circular saw when his left arm came in contact with it, the saw cutting through the fleshy part clear to the bone, all the ligaments being severed. Mr. Dinwoodie lost an eye a year ago, and has since been unable to judge distances, a fact which he says accounts for his coming into contact with the saw.

Blood poisoning set in in the wound in his arm, and this was followed by an attack of septic pneumonia, caused by the drug administered to the patient when his arm was dressed. He is now in a serious condition.

NO PEACE TREATY WITH ABD-EL-KRIM

France Won't Give Him the Dignity of Emir of All Tribes.

PARIS, France, Jan. 22.—(Canadian Press).—France will establish and maintain peace in Morocco without entering into negotiations with Abd El Krim, the Riffian chieftain This was made plain by both Premier Briand and M. Painleve, war minister, in the course of a discussion in the Chamber of Deputies on the credits necessary to carry on operations in Northern Africa.

Premier Briand declared that Abd El Krim was a mere caid, exercising authority over certain tribes; the French Government preferred to deal with each separate tribe alone, rather than confer upon Krim the dignity of negotiator as a Moslem Emir.

IT PAYS TO ADVERTISE

MURRAY STREET BAPTIST CHURCH
REV. C. W. ROSE, D.D., Pastor
11 A.M.—COMMUNION SERVICE
Church and Sunday School
7 P.M.—"FIRE, A SYMBOL OF SIN."
Music—Anthem—"Come Unto Me"
Male Chorus—"I Want My Life to Tell for Jesus"
Note—The morning and evening services will be held in the auditorium as usual. All seats have been thoroughly cleaned. While the evidences of the fire will be apparent there is no reason why all cannot worship in comfort.
Francis Sutton, A.C.T.M., Musical Director

PARK ST. BAPTIST CHURCH
REV. NORMAN R. McLEOD, B.A., Pastor.
11 a.m.—REV. EDGAR RUSSELL. Subject—"THE LIKENESS OF THE TREES."
3 p.m.—SUNDAY SCHOOL and BIBLE CLASSES
7 p.m.—THE PASTOR. "HITCH YOUR WAGGON TO A STAR."
COMMUNION AFTER MORNING SERVICE

Bethany Tabernacle
George Street
Sunday School, 10.00 — Morning Worship, 11.00
You Are Welcome — Rev. R. K. Mills, Pastor

CHURCH BELL FLUNG ORGANIST TO DEATH

Body Thrown 90 Feet When Bell Released.

PROVIDENCE, R.I., Jan. 2.—(Canadian Press).—When the big bell at St. Adelbert's Polish Catholic Church on Atwell Avenue failed to call the congregation to mass on Friday morning, Walter Chamienie, 44-year-old organist, climbed into the tower to see what the trouble was. Finding the bell jammed, he set about remedying the matter. When the wedged bell was released it carried the man off his feet, and his body went hurtling through space to the churchyard, 90 feet below. Death was instantaneous. The organist lived with his 14-year-old daughter. His wife and three-year-old daughter are abroad.

DWELLING BURNED.

Farmhouse of James Turner Near Omemee Was Destroyed.

OMEMEE, Jan. 2. — The frame dwelling on the farm of James Turner, about 1½ miles north-east of Omemee, was burned to the ground yesterday morning. The furniture was saved downstairs, but nothing was saved upstairs. Overheated pipes was the cause.

CHEAPER PASSAGE LURES EMIGRANTS

Van of Prospective Stream Starts For Canada.

LONDON, Jan. 2 — (Canadian Press Cable).—The first couple of passengers to travel under the new emigration agreement between Great Britain and Canada, whereby the steamship rate for settlers was reduced to three pounds, left for Canada to-day on the liner Montcalm.

Thousand Enquiries.

An official circular outlining the new emigration agreement between the British and Canadian Governments, which came into force on Friday, says it is evident that the scheme is making strong appeal. During the past fortnight, the director of Canadian emigration received over a thousand enquiries in excess of the normal number and was able to accept during the past week a number of families more than were accepted during the previous six weeks.

Farmers Applying.

C. H. Dix, European colonization manager of the Canadian National Railways, in an interview yesterday, said that since the new three pound steamship rate between Great Britain and Canada has been announced, the Canadian National offices in Britain have been inundated with thousands of applications from prospective settlers. Some of the applicants are experienced in farm work, while others are not.

Three young sharks were recently caught by three men fishing from a boat.

BRITAIN PLANS CHEAPER POWER

Inter-connection of All Stations is General Scheme of Work.

NO DETAILS YET.

LONDON, Jan. 2. — (Canadian Press).—British Government has completed a comprehensive plan for cheapening the national supply of electricity. The details of the plan will not be available until next month, when the cabinet is expected to sanction the necessary legislation by Parliament, but the general scheme is the unification of electrical power plants by areas, a large reduction in their number and the erection of super stations with trunk lines and feeders to carry the power about the country. The underlying principle kept in mind by the electricity commissioners who have been studying the problem for more than a year is to encourage and assist the local authorities rather than to undertake state control. The taxpayers will bear only a small direct burden.

YOUNG COMPOSER'S SUCCESS BELATED

Mary Garden Stars in Opera Premiere.

CHICAGO, Jan. 2.—In far away Turin, Franco-Alfano, a young composer, ill and threatened with blindness, received New Year's cheer yesterday when the cables told of the great success of his first opera, "Resurrection" in its premiere here Thursday night.

Chicago critics were unanimous in their praise of the production, which provided Mary Garden with one of her most effective vehicles and which attracted one of the largest crowds in Chicago's operatic history.

But combined with the pleasure expressed over its artistic success was a note of melancholy when it became known that since the opera was accepted for production, the composer, whom success has thus far passed by, had been taken ill.

The opera is based on Tolstoi's famous novel.

ANGLICAN.
ST. JOHN'S CHURCH.
Rev. R. C. Blagrave, D.D., Vicar.
2nd Sunday after Christmas.
8.30 a.m., Holy Communion.
11 a.m., Choral Communion.
3 p.m., Sunday school and Bible Classes.
7 p.m., Evensong.
Ven. Archdeacon Davidson will preach at both services.
Frederick G. Mann, Organist and Choir Master.

ALL SAINTS' CHURCH.
Rev. J. Douglas Paterson, Rector.
11 a.m., Holy Communion.
Sermon Subject. Text for 1926.
3 p.m., Sunday School.
7 p.m., Evening Prayer.

The Rector will preach at both services.

ST. LUKE'S CHURCH.
Cor. Rogers and Robinson Streets.
Rev. Geo. J. Bousfield, B.A., Rector
Services at 8 a.m., 11 a.m., and 7 p.m.
Sunday School, 3 p.m.
Holy Baptism by appointment.

ST. GEORGE'S CHURCH.
(Rev. J. L. Hughes, Rector.)
Braidwood Avenue — South Peterborough.
Services at 7 and 11.
Sunday schoo' at 3.00.

ROMAN CATHOLIC.
ST. PETER'S CATHEDRAL
Low masses at 8 a.m. and 9.15 a.m.
High Mass, 10.30 a.m.
Vespers, 7.00 p.m.

PRESBYTERIAN, METH... CONGREGATIONAL Church... HINDMARSH

Why not commence the New Year aright? Why not attend the special religious services each evening, 4-8, inclusive, 1926, in Trinity United Church. A week of spiritual inspiration and help.

ST. JAMES — J. D. RICHA... Minister, Cor. Romaine...
11 a.m.—"Messages of the Prophets to M..."
(L. Amos: "The Man and His Mes...
7 p.m.—"Meeting God" (Amos 4...
SONG SERVICE AT 6.50
Begin the New Year Right

TRINITY UNITED CH...
Rev. A. J. Langford, Pastor.
11 a.m.—A NEW SELF IN A NEW...
7 p.m.—SOMETHING DIFFERENT
3 p.m.—SUNDAY SCHOOL
Anniversary services on January 10th—Rev... of Toronto will preach,
Anniversary Concert on Monday evening, by the following artists: Nina Gale, oratorio soprano; Leo Smith, cellist, both assisted by Trinity Choir.

MARK ST. — Minister, R. T. Richar... Organist, V. H. L. Be...
11 a.m.—THE IDEAL CHU...
7 p.m.—NEW PATHS...

KNOX — Rev. M. C. MACKINNO... Mr. Charles Peaker, ...
All members, adherents, friends invited to th... of the New Year
11—A New Year Resolution—P...
2.45—CHURCH SCHOOL—PICTU...
7—How to "Cut Out" for...
Knox wishes you a Happy New Y...

ST. ANDREW'S
REV. J. W. GORDON, M.A., B.D... Minister.
The New Year and A New Start } Begin the year by the worship of G...
11 a.m.—"THE NEW YEAR AND NE...
7 p.m.—"HE WENT OUT NOT KNOWIN... HE WENT."
3 p.m.—SUNDAY SCHOOL
World's Week of Prayer Services, Trinity Ch... to Friday.
MRS. DOROTHY ALLAN PARK, S...
MR. JOHN CRANE, Director of M...

GEORGE STREET CHU...
Minister, REV. J. E. TODD, B.A...
MESSAGES FOR THE NEW YEA...
The Minister will preach morning and ...
11 a.m.—"The art of Forg...
7 p.m.—"My Task"
Soloists for Tomorrow — JOHN H...
Miss Daisy Murray
Mrs. V. Walker — Organist an...
Miss Elma Coon
SUNDAY SCHOOLS—GEORGE ST. AT 3 P.M.; GR...

MR. HUGH K...
Of Erie, Pennsylvania will con... series of meetings on Jan. 10... further announcement.
GOSPEL HA...
SPECIAL NEW YEAR'S SE...
to-morrow. The Sunday School special interest to all.
At 7 o'clock the special services wi... ducted by A. W. Mulligan and C...
ALL ARE INVITED

MISCELL...
TRUTH ...
REV. DAVID M...
Sunday services ... 7 p.m.

ASSEMBL...
Christian... gath... the Lord Jesus C... meetings as follo...
Lord's Day: Br... a.m.; Children's S...
pel Meeting, 7 p...
Wednesday: Pr...
Everyone welc... ings.
"Justified freely... Romans 3:25.

MOST OF US STILL WORSHIP IDOLS

By CLARE FRASER.

(Copyright, 1925, by The McClure Newspaper Syndicate.)

CIVILIZATION is a pretty thin veneer after all. At least most of us are still heathen idol worshippers. The only difference is that we have our idols in our brains, while our primitive ancestors kept their idols in their temples.

Idol worship would not be so bad if idols were always and only symbols of something real. The trouble is that men begin by using idols as a aid to worship and end by making these objects of worship.

This is the history of the ancient heathens in a sentence. And it is the history of us civilized moderns as well.

We are always taking something that is only a means to an end and making it an end in itself. In our personal careers, we form habits that help us meet the challenge of our jobs and our lives. In religion, we formulate dogmas that help us realize how far we have seen into spiritual realities. In politics we organize political parties with which to run governments. But we forget the one thing we should remember about these habits, dogmas and parties.

They are instruments to use; they are not idols to worship.

Life does not stand still. When the problems of our careers change, we may have to change our habits in order to meet them. As the race gains a deeper insight into spiritual realities, we should see to it that our dogmas report that deep insight. When new days bring new duties in politics, we must adjust and readjust our political machinery until it really does the thing needed at the moment. When we don't, when we simply mutter the catch-word of yesterday instead of thinking through the problems of to-day we are worshipping idols.

Years ago I read somewhere a parable that says what I have just said and says it better.

In an olden time a father built a home for his family. It was finished and furnished except for one thing. A little altar around which they gathered to pray had not been set in place.

A family council was called to decide where it should be placed. The mother wanted it in the kitchen, for it was in the kitchen that she was most perplexed by cares. The father wanted it in the library, for he felt nearest to spiritual realities when he was among his books. The son, who was socially inclined, thought it should be in the room where guests were received, so that a stranger might know that this family worshipped God.

The council turned into a quarrel about the location of the altar. Finally the mother said: "See here, we are allowing a quarrel about the location of the altar to destroy the very spirit the altar is supposed to symbolize. Let's give the altar to the baby and allow he to place it where e'er he will."

The little girl was sitting on a rug before the open grate watching the figures in the fire, saying, "There goes a Queen to her wedding; there goes a King to battle." When they gave the altar to her she said, "See, the fire is dying down, let's put it here," and he tossed it into the fire.

The altar was a shaft of polished and perfumed wood, and as it burned the flames released its fragrance until its sweet odors filled the whole house—the the library, the reception room. The elusive spirit of the altar surrounded all the members of the family as they went about, each in his favorite room.

But they had to destroy the altar to preserve its spirit. Even the altar had to be an instrument rather than an idol.

FIRST NEW YEAR'S EVE SERVICE AT ST. ANDREW'S, CAMPBELLFORD

Church Bell Tolled the Passing of the Old Year—Other Services.

CAMPBELLFORD, Jan. 2.—For the first time in its long history a watch night service was held in St. Andrew's church on New Year's eve, when grey-haired Presbyterians as well as younger members of the congregation gathered to speed the parting and hail the coming year, many of those in attendance taking part for the first time in such a service. There was a good attendance and an excellent musical programme was given by the choir under the leadership of the organist, William Pearson, Miss Helen McDonald rendered a solo appropriate to the season.

Rev. James Grier preached from the words of the Saviour, "I Am the Door," following the parable of the sheep fold as found in the tenth chapter of St. John's Gospel. The aptness of the Saviour's expression was dwelt upon by the preacher, who said that a door was the symbol of the separation of the family from the outer world, the symbol of security from sinful influence and the symbol of hospitality. The home which in 1926 does not know the Lord, the speaker said, ceases to be a home and becomes a mere stopping place for men and women.

At midnight the passing of the old year was marked by the tolling of the church bell 12 times while the congregation bowed in silent prayer, and then the New Year was welcomed with a lively peal.

AT CHRIST CHURCH.

The usual watch night services were held in Christ Church on New Year's eve, when the rector, Rev. G. C. Clarke, preached an eloquent sermon fitting to the occasion and the choir rendered a fine programme of music. By special request the Christmas music will be continued at the evening service Sunday.

Special service was held on New Year's Day when Holy Communion was administered.

Heavy Coal Charges.

The Board of Education ordered a car load of American furnace coal for use in the schools and the price paid for the fuel alone was $133, while the freight charges amounted to $200. The duty on the shipment—as it is only hard coal that is admitted free to Canada—was $24.

This was one of the accounts passed by the Board at the regular December session Thursday night, when the following trustees were present: Major J. M. Bygott, chairman; Trustees O'Sullivan, Dr. Longmore, Irwin, Loucks, Lynch, Stephens and Benor. It was announced that Trustee Jeff, who has been in a Toronto hospital for some time, is making satisfactory progress and is expected home on Monday. Mr. Jeff is an appointee of the Town Council and his term expires this year, but if he wants the position again, it is likely that he will be re-appointed. Another appointee whose term expires, is Trustee Benor, who is nominated by the Counties Council, and his re-election at the January session of that body is regarded as a matter of course.

Board Has Surplus.

The Board ends the year with a surplus more than sufficient to pay the salaries of the High and Public School teachers for the month of January as the most rigid economy has been practiced during the past 12 months. There has been no outlay except for salaries and fuel in 1925. In his address at the nomination meeting, retiring Mayor Meyers asked the Board to go slow in the matter of spending money, but the only way in which a further saving could be effected would be by reducing salaries, and this could not be done, the trustees say, without impairing the present high efficiency of the staff.

The Board in 1925 received a grant of $8,553 as the County's share of maintaining the High School, an amount which is the highest ever obtained from this source. An additional grant of $100 has also been received; $50 for each of the Cadet corps in the two schools. The year was started with a slight deficit but close watching of expenditures has created a surplus.

It is estimated that it cost $93 a year to educate a student in the High School, a low rate when compared with that of Colborne, for example, where the annual expense per student is $108.

New Year's Concert.

The young people of St. Andrew's Presbyterian church, held a pleasant and unusual function in the school room on New Year's Day, when they entertained the young people formerly connected with the congregation, who have left town but who returned to spend the holiday here.

There was a good attendance, an excellent programme well rendered, and the happy reunion was thoroughly enjoyed. Miss Helen McDonald presided, and Rev. James Grier, the pastor, welcomed the visitors in a short address.

The following was the programme: Piano solo, by Miss Jean Anderson; reading, Miss Bertha Blue; solo Miss Hazel Atkinson; violin solo Kenneth Collison; duet, Mrs. Hay and Miss Helen McDonald; reading Miss Lillian Hay; piano solo, Miss Irene Stephens; selections by the Blue orchestra.

Refreshments were served at the close of the programme.

The feature of the entertainment was the performance on the violin of Geneath Collison, who is only 11 years old, and who is regarded as Campbellford's musical prodigy. His work reflects credit not only on himself but on his teachers, the Sisters of St. Joseph's Convent. The numbers which he rendered were "Traumerei" and "Humoresque," the latter being given in response to an insistent encore. Kenneth comes of a musical family, his father being known as one of the best singers in town, and his brother Arthur, who accompanied the young violinist, being a prominent member of St. Andrew's choir.

GIFT TO MARY McARTHUR.

The girls in the fitting room of the Weston Shoe Company on Thursday presented Miss Mary McArthur, who has given up her position there, with a beautiful onyx ring with a pearl setting. Miss Mildred Cooke made the presentation and Miss Jessie Cochrane read the following address:

Dear Miss McArthur—It is with deep regret that we learn that you are leaving us to find employment elsewhere. We are sure you will make many friends wherever you go and so that you will not forget the days spent with us we would ask you to accept this ring as a token of our esteem.

Signed on half of the girls in the fitting room of the Weston Shoe Company.

Mildred Cooke.
Jessie Cochrane.

Miss McArthur made a fitting reply, thanking her former co-workers for their gift and for their kindness to her during the three years she spent with them. She assured them that she would miss them very much and that she would never forget them.

Miss Hazel Labrash of Rochester, and her brother Howard of Madoc, are spending the holidays with friends in town.

R. J. Jarvis, who spent several weeks in a military hospital in Toronto owing to injuries received in the Great War, has returned home very much improved in health.

TWO ARRESTED FOR OLD CRIME

Brothers Taken at Campbellford For Breaking Into Belleville Store.

OVER A YEAR AGO.

CAMPBELLFORD, Jan. 2.—Police Chief Brown arrested Charles and Harry Deline, young men who are wanted in Belleville on a charge of breaking into a store in that city over a year ago. Chief Kidd came from Belleville and took the prisoners back with him.

The Deline boys were living with two brothers a short distance from town and were in engaged in cutting wood for a farmer when taken into custody. Chief Brown located them after having been notified by Chief Kidd of Belleville, to be on the lookout, as word had reached him that they were in this vicinity.

The accused men also figure in a local horse deal. They purchased a horse from J. R. Wilkinson, of town, paying $5.00 down and agreeing to settle for the balance in monthly installments. Before the first payment fell due they sold the horse to a Trenton man, who gave them a cheque for the purchase price, but when this was presented at the Campbellford bank there was no money to meet it. The brother, Charles went to Trenton and got from the buyer of the horse $20 in cash and a cheque for the balance. When arrested he had $17 of the money left and Chief Brown induced him to turn this over to Mr. Wilkinson on account. The latter will receive the balance of what is owing him when the Trenton man's cheque is cashed.

BARN BURNED AT CAMPBELLFORD

All Horses Were Saved From Paper Mills Property.

BUILDING INSURED.

CAMPBELLFORD, Jan. 2.—(Canadian Press.)—The barns connected with the plant of the paper mills here were completely destroyed by fire early this morning. The fire was discovered by some people returning from a dance at 2 a.m. and the alarm was given and the fire brigade worked until 5 o'clock.

All the horses were saved, but the building, a frame structure, including a large quantity of feed, is a total loss. The property was insured.

FINANCIAL STATEMENT HASTINGS PUBLIC SCHOOL

HASTINGS Jan. 2.—The following is the financial statement of the Public School:

Receipts.

Village of Hastings	$1,768.13
Morley Smith, entrance pupils	3.50
Township of Asphodel	150.50
Township of Percy	93.60
Government grant	615.00
Fees	7.00
Country pupils	24.00
	$2,691.73

Disbursements.

Thos. Chaplin, salary	$1,267.50
Maud Rogers, salary	877.50
Mrs. Henry Reid, caretaking	135.00
Union Bank, war tax stamps	1.00
F. W. Fowlds, insurance	25.00
Buntin Gillies & Co., supplies	6.32
Doxsee Bros., scantling	2.24
Neil Scriver, sawing wood	3.00
A. V. German, supplies	6.30
C. P. Doughty, expenses to convention	25.00
A. V. German, supplies	2.53
Walter Humphries, wood	100.00
W. Plant, repairing furnace	61.33
Jas. Parsons, sanitary	10.00
W. T. Tate, picture framing	1.50
Buntin Gillies & Co., supplies	6.60
David McGrath, wood	8.00
C. P. Doughty, stamps, express	2.26
Alex. Wilson, supplies	3.65
H. M. Fowlds & Son, wood	18.00
W. A. Baker, supplies	.50
Beaumont Jarvis, architect	300.00
A. V. German, supplies	.92
T. A. Coughlan, supplies	3.10
A. W. Scriver, wood	7.00
R. N. Simpson, cutting weeds	3.00
Geo. M. Hendry Co., supplies	1.65
E. N. Moyer Co., supplies	27.00
C. P. Doughty, freight, telephone	6.75
J. R. Corkery, solicitor	39.77
C. P. Doughty, salary	15.00
Jack Prest, work at school	.50
Allen Hubbs, work at school	.50
Alex. Wilson, supplies	5.40
J. C. Wilson, truant officer	5.00
	$2,973.85

Rev. Wm. Hills, Minister.

St. Paul's

SERVICES 11 A.M. AND 7 P.M.
—EVENING SUBJECT—
WHAT GOD COMMANDED BUT NEVER INTENDED, WAS COMMENCED BUT NEVER ENDED.
A Cordial Invitation Extended to Strangers And Visitors.

SUNDAY SCHOOL at Three o'clock p.m.

Musical Directory M. B. Chenhall A.R.C.O. Soloist: Miss Grace Lellar.

MID-WEEK SERVICE WEDNESDAY, at 8 p.m.

THREE DEAD IN ROADHOUSE FIRE

Wreck of Fire Truck Kills Three and Injures Three.

U. S. NEWS BRIEFS.

PEORIA, Ills., Jan. 2 (Canadian Press).—Three persons attending an all-night New Year party were burned to death in a fire which destroyed a roadhouse early Friday.

THREE FIREMEN KILLED.

LEXINGTON, S.C., Jan. 2.—(Canadian Press)—Three firemen were killed and three seriously injured when the fire truck was wrecked.

NEW YORK'S MAYOR.

NEW YORK, Jan. 2. (Canadian Press).—James J. Walker, of Tammany Hall, was made Mayor of New York Friday for a term of four years. In an address he called on all good citizens to come to the help of the city.

TWO ESCAPE ROPE.

LOS ANGELES, Jan. 2 (Canadian Press).—Convicted by a jury of twelve women of first degree murder, Edward Lamia and Anthony Kaspar will escape the noose, the jury recommending life imprisonment.

NO LYNCHINGS IN TEXAS.

SAN ANTONIO, Texas, Jan. 2.—(Canadian Press).—The passing of the good old days is observed by wiseacres who noted that in 1925 there were no lynchings in Texas. "First year since the Civil War," they remarke with a shake of the head.

NEW YORK BIRTHS DECLINE.

NEW YORK, Jan. 2 (Canadian Press).—The city's birth-rate last year was the lowest ever recorded, 21.49 per 1,000 population. Official circles think immigration restrictions are responsible.

DRYS PLAN "SHOWDOWN."

NEW YORK, Jan. 2 (Canadian Press).—The State Anti-Saloon League is going to have a "showdown" exposition at which every statement made by the "wets" will be shown up, it is said.

FORMER CITIZEN BADLY INJURED

Roland Dinwoodie, of Campbellford, Injured in Saskatchewan.

ARM BADLY CUT.

CAMPBELLFORD, Jan. 2.—Mr. and Mrs. Fred M. Dinwoodie, Rear Street, have received word of the serious illness of their son, Roland, who is farming at Govan, Sask., the illness being the result of an accident. He was cutting wood with a circular saw when his left arm came in contact with it, the saw cutting through the fleshy part clear to the bone, all the ligaments being severed. Mr. Dinwoodie lost an eye a year ago, and has since been unable to judge distances, a fact which he says accounts for his coming into contact with the saw.

Blood poisoning set in in the wound in his arm, and this was followed by an attack of septic pneumonia, caused by the drug administered to the patient when his arm was dressed. He is now in a serious condition.

NO PEACE TREATY WITH ABD-EL-KRIM

France Won't Give Him the Dignity of Emir of All Tribes.

PARIS, France, Jan. 22.—(Canadian Press).—France will establish and maintain peace in Morocco without entering into negotiations with Abd El Krim, the Riffian chieftain. This was made plain by both Premier Briand and M. Painleve, war minister, in the course of a discussion in the Chamber of Deputies on the credits necessary to carry on operations in Northern Africa.

Premier Briand declared that Abd El Krim was a mere caid, exercising authority over certain tribes; the French Government preferred to deal with each separate tribe alone, rather than confer upon Krim the dignity of negotiator as a Moslem Emir.

IT PAYS TO ADVERTISE

MURRAY STREET BAPTIST CHURCH
REV. C. W. ROSE, D.D., Pastor
11 A.M.—COMMUNION SERVICE
Church and Sunday School
7 P.M.—"FIRE, A SYMBOL OF SIN."
Music—Anthem—"Come Unto Me"
Male Chorus—"I Want My Life to Tell for Jesus"
Note—The morning and evening services will be held in the auditorium as usual. All seats have been thoroughly cleaned. While the evidences of the fire will be apparent there is no reason why all cannot worship in comfort.
Francis Sutton, A.C.T.M., Musical Director

PARK ST. BAPTIST CHURCH
REV. NORMAN S. NEELAND, B.A., Pastor.
11 a.m.—REV. EDGAR RUSSELL. Subject—"THE LIKENESS OF THE TREES."
3 p.m.—SUNDAY SCHOOL and BIBLE CLASSES
7 p.m.—THE PASTOR. "HITCH YOUR WAGGON TO A STAR."
COMMUNION AFTER MORNING SERVICE

Bethany Tabernacle
George Street
Sunday School, 10.00 — Morning Worship, 11.00
You Are Welcome — Rev. R. K. Mills, Pastor

CHURCH BELL FLUNG ORGANIST TO DEATH

Body Thrown 90 Feet When Bell Released.

PROVIDENCE, R.I., Jan. 2.—(Canadian Press).—When the big bell at St. Adelbert's Polish Catholic Church on Atwell Avenue failed to call the congregation to mass on Friday morning, Walter Chamienie, 44-year-old organist, climbed into the tower to see what the trouble was. Finding the bell jammed, he set about remedying the matter. When the wedged bell was released it carried the man off his feet, and his body went hurtling through space to the churchyard, 90 feet below. Death was instantaneous. The organist lived with his 14-year-old daughter. His wife and three-year-old daughter are abroad.

DWELLING BURNED.

Farmhouse of James Turner Near Omemee Was Destroyed.

OMEMEE, Jan. 2.—The frame dwelling on the farm of James Turner, about 1¼ miles north-east of Omemee, was burned to the ground yesterday morning. The furniture was saved downstairs, but nothing was saved upstairs. Overheated pipes was the cause.

CHEAPER PASSAGE LURES EMIGRANTS

Van of Prospective Stream Starts For Canada.

LONDON, Jan. 2.—(Canadian Press Cable).—The first couple of passengers to travel under the new emigration agreement between Great Britain and Canada, whereby the steamship rate for settlers was reduced to three pounds, left for Canada to-day on the liner Montcalm.

Thousand Enquiries.

An official circular outlining the new emigration agreement between the British and Canadian Governments, which came into force on Friday, says it is evident that the scheme is making strong appeal. During the past fortnight, the director of Canadian emigration received over a thousand enquiries in excess of the normal number and was able to accept during the past week a number of families more than were accepted during the previous six weeks.

Farmers Applying.

C. H. Dix, European colonization manager of the Canadian National Railways, in an interview yesterday, said that since the new three pound steamship rate between Great Britain and Canada has been announced, the Canadian National offices in Britain have been inundated with thousands of applications from prospective settlers. Some of the applicants are experienced in farm work, while others are not.

Three young sharks were recently caught by three men fishing from a boat.

BRITAIN PLANS CHEAPER POWER

Inter-connection of All Stations is General Scheme of Work.

NO DETAILS YET.

LONDON, Jan. 2.—(Canadian Press).—British Government has completed a comprehensive plan for cheapening the national supply of electricity. The details of the plan will not be available until next month, when the cabinet is expected to sanction the necessary legislation by Parliament, but the general scheme is the unification of electrical power plants by areas, a large reduction in their number and the erection of super stations with trunk lines and feeders to carry the power about the country. The underlying principle kept in mind by the electricity commissioners who have been studying the problem for more than a year is to encourage and assist the local authorities rather than to undertake state control. The taxpayers will bear only a small direct burden.

YOUNG COMPOSER'S SUCCESS BELATED

Mary Garden Stars in Opera Premiere.

CHICAGO, Jan. 2.—In far away Turin, Franco-Alfano, a young composer, ill and threatened with blindness, received New Year's cheer yesterday when the cables told of the great success of his first opera, "Resurrection" in its premiere here Thursday night.

Chicago critics were unanimous in their praise of the production, which provided Mary Garden with one of her most effective vehicles and which attracted one of the largest crowds in Chicago's operatic history.

But combined with the pleasure expressed over its artistic success was a note of melancholy when it became known that since the opera was accepted for production, the composer, whom success has thus far passed by, had been taken ill.

The opera is based on Tolstoi's famous novel.

ANGLICAN.

ST. JOHN'S CHURCH.

Rev. R. C. Blagrave, D.D., Vicar.
2nd Sunday after Christmas.
8.30 a.m., Holy Communion.
11 a.m., Choral Communion.
3 p.m., Sunday school and Bible Classes.
7 p.m., Evensong.
Ven. Archdeacon Davidson will preach at both services.
Frederick G. Mann, Organist and Choir Master.

ALL SAINTS' CHURCH.

Rev. J. Douglas Paterson, Rector.
11 a.m., Holy Communion.
Sermon Subject, "." Text for 1926.
3 p.m., Sunday School.
7 p.m., Evening Prayer.

The Rector will preach at both services.

ST. LUKE'S CHURCH.

Cor. Rogers and Robinson Streets.
Rev. Geo. J. Bousfield, B.A., Rector
Services at 8 a.m., 11 a.m., and 7 p.m.
Sunday School, 3 p.m.
Holy Baptism by appointment.

ST. GEORGE'S CHURCH.

(Rev. J. L. Hughes, Rector.)
Braidwood Avenue — South Peterborough.
Services at 7 and 11.
Sunday school at 3.00.

ROMAN CATHOLIC.

ST. PETER'S CATHEDRAL

Low masses at 8 a.m. and 9.15 a.m.
High Mass, 10.30 a.m.
Vespers, 7.00 p.m.

PRESBYTERIAN, METHODIST, CONGREGATIONAL CHURCHES

Why not commence the New Year aright? Arrange to attend the special religious services each evening, Jan. 4-8, inclusive, 1926, in Trinity United church. A week of spiritual inspiration and helpfulness.

ST. JAMES — J. D. RICHARDSON, M.A., Minister. Cor. Romaine and George.
11 a.m.—"Messages of the Prophets to Men of Today" (I. Amos: "The Man and His Message")
7 p.m.—"Meeting God" (Amos 4:12)
SONG SERVICE AT 6.50
Begin the New Year Right

TRINITY UNITED CHURCH
Rev. A. J. Langford, Pastor.
11 a.m.—A NEW SELF IN A NEW WORLD
7 p.m.—SOMETHING DIFFERENT
3 p.m.—SUNDAY SCHOOL
Anniversary services on January 10th—Rev. Dr. Chown of Toronto will preach.
Anniversary Concert on Monday evening, January 11th by the following artists: Nina Gale, concert and oratorio soprano; Leo Smith, cellist, both of Toronto, assisted by Trinity Choir.

MARK ST. — Minister, R. T. Richards, B.A., B.D. Organist, V. H. L. Boorman
11 a.m.—THE IDEAL CHURCH
7 p.m.—NEW PATHS

KNOX — Rev. M. C. MACKINNON, M.A., B.D. Mr. Charles Peaker, Mus. Bac.
All members, adherents, friends invited to the first services of the New Year
11—A New Year Resolution—Provoking
2.45—CHURCH SCHOOL—PICTURES
7—How to "Cut Out" for 1926
Knox wishes you a Happy New Year

ST. ANDREW'S
REV. J. W. GORDON, M.A., B.D., Minister.
The New Year and A New Start } Begin the year by the worship of God
11 a.m.—"THE NEW YEAR AND NEW MEN"
7 p.m.—"HE WENT OUT NOT KNOWING WHITHER HE WENT."
3 p.m.—SUNDAY SCHOOL
World's Week of Prayer Services, Trinity Church, Monday to Friday.
MRS. DOROTHY ALLAN PARK, Soloist
MR. JOHN CRANE, Director of Music

GEORGE STREET CHURCH
Minister, REV. J. E. TODD, B.A.
MESSAGES FOR THE NEW YEAR
The Minister will preach morning and evening.
11 a.m.—"The art of Forgetting"
7 p.m.—"My Task"
Soloists for Tomorrow
Miss Daisy Murray
Mrs. V. Walker
Miss Elma Coon
JOHN H. RENWICK
Organist and Choirmaster
SUNDAY SCHOOLS—GEORGE ST. AT 3 P.M.; GRACE AT 2.45

MR. HUGH KANE
Of Erie, Pennsylvania will commence a series of meetings on Jan. 10. Watch further announcement.

GOSPEL HALL
SPECIAL NEW YEAR'S SERVICES
to-morrow. The Sunday School will be of special interest to all.
At 7 o'clock the special services will be conducted by A. W. Mulligan and C. Halson.
ALL ARE INVITED

MISCELLANEOUS.

TRUTH MISSION.

REV. DAVID McKEE, PASTOR.
Sunday services at 9.45, 11 a.m., 7 p.m.

ASSEMBLY HALL.

Christians gathered in the name of the Lord Jesus Christ, will D.V. hold meetings as follows:
Lord's Day: Breaking of Bread, 11 a.m.; Children's School, 3 p.m.; Gospel Meeting, 7 p.m.
Wednesday: Prayer Meeting, 8 p.m.
Everyone welcome to these meetings.
"Justified freely by His grace." — Romans 3:25.

...Examiner

...Office, 1852. Private ... Departments.

...ber of the Audit Bureau of ...

...aminer, published every lawful evening ... erborough Examiner, Limited. Office, 419 Geo... et. $6.00 per year, delivered in city; out-of-to... ubscribers, by mail, $4.00 a year.

The Weekly Examiner, published every Thursday. Subscription price $1.50 a year.

U. S. REPRESENTATIVES

Special U. S. Representatives—W. H. Stockwell, 639 People's Gas Building, Chicago, Ill.

New York—Chas. F. Miller, 226 Fifth Avenue.

Advertising Rates on application.

R. M. GLOVER, Managing Director.

SATURDAY, JANUARY 2, 1926.

THE ALDERMANIC VOTE

Ald. W. J. Hancock, appointed to the Council during last year, after having been unsuccessful at the polls, had the satisfaction yesterday of heading the aldermanic race with the fine total of 3,130 votes, while Robert S. Cotton, making his first appearance in municipal politics, was a close second. Only nine votes behind.

Alderman E. M. Turner, the only other member of last years council to be re-elected, was third; while the other two winners in the aldermanic sweepstakes were Chas. A. Ackerman and George MacDonald, two well-known citizens who should make good in the municipal service.

THE BOARD OF EDUCATION

The outstanding feature of the Board of Education campaign of course was the fact that Mrs. W. R. Morris, the only woman candidate to be elected to any civic office in Peterborough and who has done a great deal of work as a member of the Board of Education, was the defeated candidate in the field of six who competed for the five places.

Mrs. Morris defeat was undoubtedly due to her uncompromising championship of the Collegiate extension project.

She has led the fight for technical education and was a martyr to that cause yesterday, inasmuch as the majority of the voters, knowing that Mrs. Morris favored the programme being put into effect without a vote of the ratepayers, declined to support her in that policy.

Two new members are added to the Board of Education, E. R. Wilson and J. A. McNabb, both of whom are making their debut in public service.

NO DAYLIGHT SAVING

Peterborough will operate next summer on standard time.

The verdict of the electors yesterday was against daylight saving, all but five polls turning in a majority adverse to changing Peterborough's clocks during the summer months.

The result, while somewhat of a surprise, in view of the largely signed petition in favor of daylight saving presented to the Council last summer, is not so remarkable after all, when it is remembered that many of the petitioners were not voters and, therefore, could not do anything to affect yesterday's verdict.

The plebiscite, while it showed considerable support for daylight saving, revealed such a substantial majority against the proposal that the matter can be considered settled for another year at least.

Peterborough will at all events be spared a controversy over this vexed question when the warm weather arrives—and for that mercy both sides should be thankful.

THE BOYS' PARLIAMENT.

The Older Boys' Parliament, which has been holding its fifth session in Toronto, is a splendid education in citizenship for those boys who are elected to this body and their associates who receive the benefit of their experiences after the members return.

Any movement that tends to encourage Canadians to take a real interest in public affairs and to instil a desire in young men to serve their fellow-citizens in municipal, Provincial and Federal government deserves to be encouraged and supported.

It is obvious that this Boys' Parliament, which brings its members into the environment of Queen's Park and gives them an opportunity to see something of how the wheels of state operate, must have an important educational value along this line.

In addition, of course, the subjects discussed are of peculiar interest to Ontario boys generally, but these could be as successfully handled, of course, by an ordinary conference.

What makes this movement an outstanding success is that it develops among its members an interest in and ambition for a political career, and that is a result that should earn for the Boys' Parliament the enthusiastic plaudits of all who realize how necessary it is that good citizens should be willing to serve.

THE MAYORALTY CONTEST

Ex.-Ald. Dr. Holloway, who was defeated in a mayoralty contest two years ago, will be Peterborough's Chief Magistrate for 1926, maving been elected after one of the closest races on record by a majority of 49 over Alderman Phelan.

The two candidates are close personal friends and their campaign was conducted on lines of good sportsmanship and in the best of feeling, so that the result yesterday was accepted by the victor gracefully and by the loser in true sporting style.

Mayor-elect Holloway did good work as a member of the Coucil before, his views in regard to the necessity of economy are generally endorced. He has been sound on other issues and should fill the position to which he has been elected with dignity and success.

At the same time there will be regret that the services of Alderman Phelan are being lost. He has made an excellent chairman of the Finance Committee, has not missed a Council meeting in six years, has fought for Sunday bathing and for the people on other issues, and has won respect by his refusal to hedge on important questions.

With a vacancy in the Council existing as the result of the resignation of Alderman Crowe to accept a civic position, The Examiner, while recognizing that it is the prerogative of the new Council to appoint a successor, suggests that it would be a graceful act that would be appreciated by the 2,590 electors who voted for him yesterday and many of those who did not, to appoint Alderman Phelan.

In view of his six-year record and the fact that he polled 488 more votes than the sixth candidate in the aldermanic race, there would be every justification for such a course.

...ING

...factors ... to uncertain terms today, their opinion that the City Council mis... mistake last year in refusing to open the civic bathing beaches on Sunday.

On the plebiscite taken yesterday in the question of whether or not the beaches should be kept open and bathing under supervision permitted on Sunday, the voters piled up the substantial majority of over 1,500 in favor of Sunday bathing—the vote being about 2 to 1.

Every polling sub-division recorded a favorable vote, showing that The Examiner was correct when it maintained during the controversy last summer that the majority of the people of all classes objected to the puritanical stand of the Council in regard to Sunday bathing, band concerts, etc.

Yesterday's vote is a straight mandate to this year's Council to reopen the civic beaches on Sunday and indirectly furnishes the Aldermen with a guide as to their attitude toward Sunday band concerts, a question decided by the Council at the same time last year as the bathing controversy, and on which it is reasonable to assume that had a vote been taken yesterday the verdict would have been equally emphatic in favor of a less rigid policy.

The Examiner has fought for the opening of the beaches because it felt that the Council's action was unfair to a large section of the community and receives yesterday's verdict with a satisfaction that is undoubtedly felt by the majority of the citizens.

A SIGNIFICANT VERDICT

The large majority recorded by Gordon Matthews over Robert Hicks in the contest for the Utilities Commission is not only a tribute to the personal popularity of the successful young candidate, but it is an indication that the electors are not satisfied with some of the policies of the Commission.

The impression has been gaining ground among the citizens that the Utilities Commission has been developing into too much of a close corporation, and that impression undoubtedly was a big factor in the overwhelming defeat sustained by Mr. Hicks.

Yesterday's verdict served notice on the Commission that the people want more daylight thrown upon the operations under its jurisdiction and are not satisfied to wait for election controversies to bring out facts that should be the prpoerty of the citizens.

The new Commissioner, Mr. Matthews, comes to his duties with a good record as a business man and with the prestige of being the son of a former Commission who served the citizens faithfully for eighteen years.

He is much the youngest candidate who has been elected to the Commission, and his career in office will be followed with much interest by those who have urged younger business men to offer their services in the citys interests.

The significance of his return by such a large majority should not be lost sight of by the Commission.

BRITAIN, THE CHRONIC DECADENT.

Although ex-Ambassador Harvey received an effective and conclusive reply from C. W. Barron, when he set forth the decadence and ultimate collapse of the British Empire, he can at least name plenty of people who have entertained the same views. They go back over something like four centuries. In the reign of that Queen Mary who preceded her sister, Queen Elizabeth, Britain lost her last foothold on the European continent, and the Queen said that the name of that place would be found engraved on her heart after her death. How many of you remember the name of the place, even when you have passed through it on the way from Paris to London? In the following reign, King Philip of Spain decided to give the final blow to the dying British Empire, and negotiated a loan with the city of Genoa to finance the Spanish Armada. The decadent merchants of the city of London made a few remarks to Genoa, and the loan was not forthcoming for a year. In the reign of Charles I., after the Quaker Penn had received a concession for developing the little-valued American colony in the neighborhood of Philadelphia, the Dutch fleet inflicted a humiliating defeat and ravaged the Estuary of the Thames. Somewhat later Blake put the Dutch fleet out of business.

After the series of Marlborough victories in the low countries, it was admitted that Louis XIV. was not quite so all-powerful as his courtiers had assured him. But the English debts to be faced, following the Treaty of Utrecht, were so formidable that pessimistic Whig statesmen, recently achieving the union with Scotland, were convinced that the end was not far off. After the Napoleonic War, the British debt per capita was nearly as heavy as it is now, and every sixth person in England was a registered pauper. The Empire was on the toboggan, and only needed a push. Free trade and the repeal of the Corn Laws marked the end of England's greatness, according to some prominent Englishmen. The Boers, twenty-five years ago, in the opinion of American newspaper editors still spared to us, had practically completed the work of the centuries. Probably the ex-Kaiser considers the Empire dead, even if the well-known English stupidity does not recognize the fact. It is about the liveliest corpse of all the ages, but George Harvey is in good company and faithful to a long tradition.—Barron's.

EDITORIAL NOTES AND COMMENT

Write it 1926.

Judging by the daylight saving vote, the favorite song of many Peterborough people is "Oh, I Hate to Get Up in the Morning."

Yesterday's Mayoralty contest was one of the cosest on record in Peterborough, the McIntyre-Taylor campaign alone surpassing it.

Young candidates made a fine showing yesterday and their success will be an inspiration to others to try their luck next year.

Evidently a good many people thought Ald.-elect Cotton all wool and a yard wide.

Sunday bathing was endorsed at every polling subdivision. The verdict was emphatic enough to dispose of the question for good.

In New York the only murder which attracts any attention is the one committed by an amateur.—New York Herald-Tribune.

Henry Ford is a buyer of antiques and is responsible for quite a few of them that seem to be still running around.—Detroit News.

If we can have civilized warfare, why not civilized peace?—Oil City Derrick.

...Otherwise.

Reviewers are usually people who would have been poets, historians, biographers, etc., if they could; they have tried their talents at one or the other, and have failed; therefore they turn critics.—Coleridge.

Discontent is the first step in the progress of a man or a nation.—Oscar Wilde.

Live with men as if God saw you; converse with God as if men heard you.—Seneca.

Men's plans should be regulated by the circumstances, not circumstances by the plans.—Livy.

Confidence is that feeling by which the mind embarks in great and honorable courses with a sure hope and trust in itself.—Cicero.

The desire of power in excess caused the angels to fall; the desire of knowledge in excess caused man to fall; but in charity there is no excess, neither can angel or man come in danger by it.—Bacon.

A THOUGHT.

A PORTRAIT OF A THEORIST

We are forever drawing distinctions between men of thought and men of action.

The passion of the man of thought is to see the world right.

The passion of the man of action is to see the world right.

Civilization in general doubtless reaps rich rewards from the give-and-take that goes on between these two extreme types of men. Much of the color and creativeness of history comes out of the conflict between the men who sacrifice effective action to pure theory and the men who sacrifice pure theory to effective action.

Men of pure thought have furnished history with its martyrs.

Men of pure action have furnished history with its dictators.

Most of us are mongrels in whom thought and action come to compromise.

Unless we happen to be one of the darlings of the gods, destined to serve mankind by our over-emphasis upon either thought or action, our problem is to avoid the sins of the extreme theorist and the sins of the extreme bustler and to achieve a decent compromise between abstract theory and practical action.

In effecting that compromise it is useful to have in mind as vividly as possible portrais of the extreme man of thought and the extreme man of action.

Seevral years ago, in a series of thin little booklets called The Bookman Biograhies, G. K. Chesterton wrote a six thousand word study of Thomas Carlyle, in the course of which he made many random comments on men of thought and men of action. I have amused myself this evening by piecing together his scattered sentences about men of thought into this portrait of a theorist.

"These men of abstract theories and remote hopes exist in every country and in every age.

"They are wilfully and eternally in opposition.

'They do not agree sufficiently with the active powers even to argue with them with any profit.

"Their ideal is so far away that they do not even desire it with any immediate hunger.

"They count it a pleasant and natural thing to live and die in revolt.

'They are ready to be critics; they are ready to be martyrs; they are emphatically not ready to be rulers.

"It is easy enough to the man who lives in a contented impotence; the man who luxuriates in an endless and satisfied defeat.

"He does not desire to be effective; he only desires to be right.

'He does not desire passionately that something should be done; he only desires that it should be triumphantly proved to be necessary."

Clearly this is not a portrait most of us envy. Society as a whole may, as I have said, derive benefit from a few such uncompromising gadflies who scorn to pollute their theories by acting. But it may be said of the average man, as Chesterton said of Cromwell, that "he does not wish to die and be a spectacle, but to live and be a force."

—Glenn Frank.

NEW SERUM FOUND.

Doctor Claims That It Can Be Extracted From Spleen.

LONDON, Jan. 2 — (Canadian Press.)—Dr. Smallpage, an expert on tropical diseases, announces that he has discovered an anti-tuberculosis serum extracted from the spleen, says a dispatch to the Daily Express from Sydney, New South Wales.

CHILDREN require foods rich in vitamins, the kind that abound in cod-liver oil to build up body and strength.

Scott's Emulsion assures growing children vitamin factors that they need but do not always get in ordinary food. *Feed your child Scott's!*

Scott & Bowne, Toronto, Ont. 25-30

JUST LIKE A MAN—By Gene Knott.

Copyright 1925, P. F. Collier & Son Co. and G. P. Putnam's Sons "BOBBED HAIR" with Marie Prevost is a picturization of this story by Warner Bros. Pictures, Inc.

CHAPTER XV. Continued.

The Swede and his gang had taken prompt warning by the flight of Lacy and Sweetie, and had decamped for parts unknown—apparently taking Sal tonstall Adams along and leaving no addresses behind them.

Lacy and the lawyer carried the burden of tattered silk and shattered nerves that was Aunt Celimena into the house and upstairs to Miss Liddy's room, where they deposited it gently on the bed to the tune of its own grunts and groans delivered in perfect jazz time.

Connemara and her respective maid, hearing them on the stairs, and not being able to think of anything more original to do in the brief moment of reflection allowed them, plunged back into the wardrobe and sank into the oblivion of moth-ball-scented darkness.

Miss Liddy took one look at the remnant on the bed, observing in her best unattached manner, "A woman her age must drink, you'd think she'd have enough sense to have it analyzed first," and left the room. Liddy's whole life consisted principally of leaving rooms. It gave her some place to go.

Later, when Lacy demanded anxiously of her what had become of the young lady whom he had brought to the house that morning, she was stubbornly noncommittal.

"I guess she just evaporated like all bad things do eventually," she said deliberately, and the things tightened.

With a muttered observation, Lacy went into the library and stared at the smooth surface of the top desk. The three ten-dollar bills were gone!

Aunt Celimena, meanwhile, lay upstairs on Mrs. Parker's bed and indulged in the enjoyment of her recently acquired aches and pains. As she felt each bruise where the ropes had bitten into her flesh while she was tied up like a common or garden variety of everyday pirate victim, she compared herself to Joan of Arc and a few of the other great martyrs of history.

How could a girl with every reason to lead a normal and well-regulated life go so far astray as to get mixed up with smugglers, pirates, cave men, women of no reputation, and what not?

Where would it all lead to? And where was Connemara at this very minute? Perhaps she had run off with a band of Russian bomb throwers. Maybe at this very second she was flying through the air astride a church steeple that had been pried loose from the mother building by a stick of dynamite. True, Connemara had red hair. But that was not an excuse for anything and everything.

With her throbbing pains beating in perfect rhythm to the horrible thoughts running through her tired brain, she dozed off into a slumber fraught with demons and goblins such as never before inhabited a nightmare.

Connemara in the wardrobe, in such close contact with the reformed Sweetie, even where their positions were equalized by the darkness and lack of air, still felt that aloofness that had been bred in her for many generations back. She wanted to help Sweetie, but in spite of that, she could not bring herself down to the other girl's level.

It flashed through her mind that maybe the fault was not entirely her own. Perhaps Sweetie was not altogether sincere in her desire to go straight. There seemed to be a small cloud hardly perceptible, casting a shadow athwart their bond of understanding.

When the stuffiness of their cooped-up quarters became unbearable, they opened the door the fraction of an inch and were greatly relieved to see Aunt Celimena sprawled out on the bed writhing in the throes of a delirous battle with pirates and corsairs. The girls decided to risk a hasty but silent flight.

They opened the door and took one step. But a mass of the housekeeper's clothing had dropped to the floor during their imprisonment and entwined itself about their feet. They had no time to notice this trivial, but nevertheless important circumstance.

Fate has a way of creating a joke and making it seem more laughable by creating another joke right on top of the first.

Connemara was slightly in the lead as she started the second step in her flight toward the door. Her feet did not ... action at all. She tripped over the mass of clothing on the floor. Sweetie, who was close behind and going at the same speed, also tripped. Fate did not overlook a thing in arranging this little performance. The bed upon which Aunt Celimena slept lay directly in the path of the two girls. They flopped down—kerplunk—squarely on top of the sleeper just as that estimable lady was being attacked by fifteen thousand buccaneers. She was suddenly awake, filled with a justifiable desire to fight for her life.

Sheer numbers finally decided the encounter and Aunt Celimena stood face to face with Connemara. Or, rather, she lay face to face with Connemara.

"My God, Connemara!" she screamed, in a tone of voice that should have awakened the ancient kings of Egypt, and fell back in a dead faint.

Sweetie crouched in the corner, rubbing a sore spot on her arm with three fresh ten-dollar bills.

CHAPTER XVI.

By George B... ...tcheon.

Now Bing Carrington had two separate and not very ... objects in going overboard, ... indefinite, the other more or ... definite. First, he went over the ... into the water because he could ... very well help himself, which was indefinite, and secondly, he had ... idea about securing help for his comrades, an object that became commendably definite with the long cumbersome polo coat he had donned at the beginning of the chase in order to cover as well as possible the rather startling harlequin suit he had worn to the fancy dress party. He succeeded in shedding it, however, abandoning it to the waters of the Sound, a sacrifice made without the slightest compunction because he remembered that it did not belong to him at all but to Salt Adams, who had generously pressed it upon him when they started off in the motor.

After swimming for some ten or fifteen minutes, swiftly but cautiously, he decided, it was safe to make for the shore, which he could distinguish close at hand. Presently he found a footing among the rocks and was soon threading his way among the trees, bound he knew not whither, except that reason told him he was sure to come to a road shortly if he kept on in the direction he was going. He was wet and cold but determined. In due time, as he had suspected, he came to a macadam driveway. A short distance ahead he distinguished the black shadow of a house. For this he dashed without hesitation and mounting the broad steps to a capacious veranda, was soon pressing the door button and rattling the great iron knocker. The house was in complete darkness. After a long wait a light appeared in the hall and the door was opened by a partially clad manservant.

(To be continued)

CANCER EXPERTS ANNOUNCE FINDINGS

Disease Hereditary and Not Infectious—Must Be Irritation.

NEW HAVEN, Conn., Jan. 2.—(Canadian Press).—Three outstanding conclusions were announced by leading exponents of medicine and genetics during the symposium on cancer conducted at Yale University by the American Society of Zoologists.

These conclusions were:

That cancer is not an infectious disease.

That cancer cannot be developed except by persons in whom there is a heriditary cancerous strain.

That even persons tainted at birth with a cancerous strain cannot develop the disease spontaneously, but only through the agency of environmental factors, chief among which is frictional irritation.

GERMANS WORRY.

Seek Voice in Naming Permanent Officials in the League Secretariat.

By FREDERICK KUHH
(United Press Staff Correspondent)

BERLIN, Jan. 2.—With Germany about to enter the League of Nations it was learned that a controversy had arisen between the Wilhelmstrasse and Geneva over the appointment of German permanent officials to the league secretariat. Germany insists she should have a voice in their naming while Geneva so far maintains this is a league prerogative, leaving Germany only to choose her delegates to the league assembly.

Efforts to meet the difficulty will soon be made by the league secretary, Sir Eric Drummond.

ARMY REDUCTIONS.

South African Defence Minister Outlines Proposals For 1926.

PORT ELIZABETH, South Africa, Jan. 2.—(Canadian Press).—Col. F. H. P. Creswell, Minister of Defence and Labor, in a speech here outlined the Hertzog Government's defence proposals for the year 1926. The main features of the proposals are a reduction of the country's peace strength from 10,000 men to 8,000, and the retention of six military districts instead of 15, as at present, while in the rural districts the Defence Rifle Associations will replace the active citizen force. There will be no decrease in the air force, said Col. Creswell, but on the contrary estimates for the air force will be increased.

HONORS ABOLISHED

Greek Government Forbids Citizens To Wear Even Greek Orders.

ATHENS, Greece, Jan. 2.—(Canadian Press).—All decorations, military or civil, have been abolished in Greece by order of the Government. Greek citizens are not allowed to wear even Greek orders. Those of foreign countries may be worn only after official permission has been given.

INCREASE CAPACITY.

Canadian Pacific Railway to Arrange For Extra Elevator Space.

WINNIPEG, Jan. 2.—(Canadian Press).—E. D. Cotterell, Superintendent of Transportation, western region, Canadian Pacific Railway, announced last night that the railway would immediately arrange for extra elevator space in Winnipeg and Fort William, to be available shortly after Jan. 1. The extra space will provide an aggregate storage capacity of over 3,000,000 bushels.

SANTAL CAPSULES MIDY

Easy to Take—Quick to Relieve CATARRH of the BLADDER Safe, Successful

Each Capsule bears name MIDY

Beware of counterfeits

U.F.A. MEMBER JOINING CABINET

Robert Gardiner, M.P., May Become Minister of Immigration.

FARMERS WORRIED.

CALGARY, Jan. 2.—(Canadian Press).—The Albertan published the following:

"Robert Gardiner, M.P. for Acadia, and first member of the United Farmers of Alberta to be elected to the Canadian Parliament, is on his way to join the King Government.

"This question is causing some worry among the United Farmers of Alberta at the present time. A despatch from Ottawa yesterday stated that there was a rumor that Mr. Gardiner was to join the King Government and become Minister of Immigration."

EX-PREMIER HISTORIAN.

Wrote Commentary on the House of Commons For Past Fifty Years.

LONDON, Jan. 2.—(Canadian Press).—The Westminster Gazette announced that the Earl of Oxford and Asquith, former Premier Herbert H. Asquith, has virtually completed the history of the House of Commons for the past fifty years. He has been engaged for eighteen months on this work, which is not merely a record, but an important commentary on the political history and public affairs. Publication of the history is not expected for another six months.

Would not be Without Zutoo Tablets At Any Cost

Mr. A. O. Norton, the millionaire Jack Manufacturer, of Boston, who recently died, was a great "booster" for Zutoo Tablets.

He suffered from headaches from childhood and when he found Zutoo Tablets stopped these headaches in a few minutes and left no bad effect, he began recommending them to his family and friends. In an unsolicited letter, Mr. Norton says in closing:

"My family use them when ever needed with equally good results. I have frequently given them to friends who were suffering from Headache and they never failed to give quick relief. I always carry Zutoo Tablets in my grip on the road and WOULD NOT BE WITHOUT THEM AT ANY COST."

25 cents per box—at all dealers.

WHEN YOU REMIT SEND A DOMINION EXPRESS MONEY ORDER

For Sale by C.P.R. STATIONS and DOMINION EXPRESS AGENCIES

"Bon Voyage"

TO all mariners leaving port this first of January, 1926, in the good ship "Canada", we wish a most prosperous voyage through the uncharted sea of the New Year.

What lies before us is as completely unknown as was the Western Sea to Columbus and his companions, so that as we set sail we need faith.

This "saving faith" all true Canadians share. We firmly believe in our glorious destiny though for a time our ship of state may sail against head winds.

We shall yet reach the land of our ideals—a "land to love"—where unnumbered millions of free, prosperous, happy and well-governed people will find a home

The MUTUAL LIFE of Canada
WATERLOO, ONTARIO

George Gibbons, District Manager
A. C. Gray, District Representative
201 Barrie Bldg., - George Street 905
Peterboro, Ont.

MONTREAL FIRE FORCE SAVED 119 PERSONS IN 1925

Lady Luck Frequently Deserted Firemen Throughout the Year.

MANY CASUALTIES.

Last January a Succession of Accidents—Wall Buried Eleven.

MONTREAL, Jan. 2 (Canadian Press)—Old Man Jonah rode with the Montreal firemen nearly all last year. From the opening of January, one disaster seemed to follow another. On the second day of that month a ladder truck collided with a tram-car at the corner of Westmount Boulevard and Cote Des Neiges. Three firemen were hurt, one so badly that he is still on the sick list, and one of the horses was killed. On the same day a hose wagon came into collision with an automobile and the department lost another horse. On the third, four men of the Montreal Department and one of the Westmount brigade were hurt at a fire on Sherbrooke St. west. Practically every day of the month saw one and sometimes two or three fire fighters casualties.

Then came the crowning disaster On January 28, the walls of a flaming building at 228 Lemoin street collapsd, burying 11 of the men. Ten were immediately rescued but the eleventh, Lieut. W. Desjardins, after remaining buried for eight hours with a thermometer ranging around 16 below, was finaly brought out, but after a deseprate fight for his life he died in hospital two days later.

Fell 80 Feet Unhurt

On Jan. 31 the firemen, answering a call from St. John Batpiste church, found that a man who had been working with a companion on the roof had fallen 80 feet to the ground and had not even sprained an ankle. His companion, paralyzed with fear, did not dare descend, and the firemen had to raise a ladder to bring him down.

During March a house on Lagauchetere street caught fire. District Chief Pelletier responded with his men, little thinkng that it would be his last dash through the streets. The gas from the newly painted and varnished woodwork proved to be too much for him, and he died three hours afterward.

Nine firemen were hurt in the month of April, but they were all soon back on duty.

On July 14, going to 348 Fullum street, the firemen found an employee of the Bell Telephne Co. electrocuted on the pole in front of the above address.

Used Gas Masks

On Sept. 8, in response to a call from a factory at 507 Viger Avenue, the firemen found that an ammonia pipe had broken and that the fumes had overcome most of the workers. They were forced to use gas masks to turn off the valves and so stop the fumes. Seventy-five girls, employees of the factory, were rescued. Of these 6 had to be taken to the hospital.

For the year, fire has claimed 8 lives, 107 people have suffered injuries and 119 people have suffered injuries and 119 owe their lives to the firemen.

NEW RUMOURS.

Ferguson Again Named For Federal Arena—Conference With Rogers.

TORONTO, Jan. 2.—(Canadian Press).—Hon. Robert Rogers, M.P, for Winnipeg South, reached Toronto from Ottawa and spent the afternoon in conference with Premier Ferguson. Premier Ferguson visited Mr. Rogers at the latter's rooms in the hotel. The arrival of Mr. Rogers and his conference with the Provincial Premier revived the rumor that Premier Ferguson is to enter Federal politics, possibly as a compromise between Right Hon. Arthur Meighen and C. H. Cahan, K.C., of Montreal, and is to lead the Conservative party in the next general election, which is to occur in June if party predictions are correct.

Mr. Rogers stated that he was leaving for Montreal immediately and expected to return to Toronto before he went to Ottawa for the session.

FUEL

It may be months before the anthracite mines are again working, so solve your fuel problem by burning

SOLVAY and OTO **COKE**

The faultless fuels for stoves, furnaces or grates. Superior to anthracite in every way

NUT, STOVE and RANGE, per ton **$15**

WOOD

Best hard and mixed Wood, cut and split to order at lowest current prices.

Peterboro Fuel and Transfer Co.

KELLY BROS.

Phone 270 & 382 - 134 Aylmer St.

CALGARY WOMAN FINDS MAN SHOT BY HER HUSBAND

Thomas Taylor, C. N. R. Brakeman, Died in Hospital From Wound.

TWO ARRESTED.

L. W. Chidgey, Blacksmith, Surrendered To Police After Shooting.

CALGARY, Alta., Jan. 2 (Canadian Press).—Lancelot W. Cridgey, aged 42 years, member of the firm of Chidgey and Clark, blacksmiths, shot and mortally wounded Thomas Taylor, 35, a C.N.R. brakeman, as the latter stepped out of a taxi near Eighteenth Avenue and Eleventh Street North-west Thursday evening. Taylor died half an hour later in the General Hospital.

As Taylor fell to the ground with a bullet through the body, Mrs. Chidgey, who had been walking with her husband, threw herself upon Taylor's prostrate form, while Chidgey sped away in the darkness. Assisted by the taxi driver, who drove Taylor to the spot, Mrs. Chidgey lifted Taylor into the taxicab and he was rushed to the hospital, where he died a half - hour later.

Just as Taylor breathed his last, Chidgey walked into the city police headquarters and said "I've just shot a man." He was locked up on a charge of murder, and several minutes later Mrs. Chidgev was placed under arrest at the General Hospital.

After their arrest neither Chidgey nor his wife offered to make any statement concerning the shooting.

Haliburton Men To Prison For Theft of House Goods, Woman Remanded For Week

LINDSAY, Jan. 2—At a session of the County Police Court Thursday, Ezra Dingman, and Isaac Whitney, of Monmouth, Haliburton County, were sentenced to nine months in the Ontario reformatory with one year indeterminate sentence to follow, on the charge of theft. Dingman is fifty-three years of age and Whitney twenty-five. Mrs. Pearl Swift, who was implicated in the theft was remanded for a week, while a youth named Cutting, who is sixteen years of age, was allowed off on suspended sentence, as he was led into the crime by the other men.

The accused entered a house on Hughie estate in the township of Wilberforce, and carried off linen, silverware, crockery, china, etc., to the value of $[illegible], and carried it into Monmouth township, where it was located by Provivncial Officer Storey.

NORWOOD NEWS

NORWOOD, Dec. 31.—Mr. Roy Watson was in Toronto on Tuesday.

Mr. Wm. Cla[illegible] who was badly hurt in the cheese box factory several months ago and who had been confined to the Nicholls Hospital, Peterboro, from the time of the accident until about a week ago, was taken to Toronto on Tuesday to appear before the Workman's Compensation Board.

Mr. and Mrs. [illegible]ly of Foxboro and Mr. and Mrs. [illegible] Harris of Belleville are guests of Mr. and Mrs. Joseph Dickens.

Miss Leila We[illegible] of Madoc and Miss Pauline We[illegible] Toronto were guests of the former's sister, Mrs. H. Butcher, Peterboro, on Tuesday.

Mr. Ed. Brown[illegible] Beria, Ohio. was a recent guest at the home of Mr. and Mrs. Dan Oakley.

Mr. and Mrs. [illegible] Burgess and family spent Christmas in Hastings guests of Mr. and Mrs. A. V. German.

Miss Leona Fenton spent Tuesday in Peterboro.

Mrs. A. G. McDermott and little daughter, Joan, returned home from Toronto on Tuesday.

The Norwood open-air skating rink was opened on Monday evening for the first time this season.

The weather in this district has moderated some. The thermometer registered 23 below on Sunday morning.

Quick Relief—

for Swollen Veins!

WELCOME relief comes in the magic bottle! The frequent use of this soothing, pain-stopping antiseptic liniment takes away that dull, distressing ache and pain — reduces the swelling — and gradually restores skin to former smoothness.

At the corner druggist's, $1.25 a bottle.

W. F. YOUNG, Inc., Lyman Bldg. Montreal

Absorbine Jr.

OPPONENTNTS ON WORLD COURT ISSUE

Left, Senator Borah of Idaho, Chairman of the Foreign Relations Committee of the U. S. Senate, who is leading the opposition to the resolution for America's adherence to the World Court, introduced by Senator C. A. Swanson, Democrat of Virginia, shown on the right.

RADIO AWAKENS GIRL'S HEARING

Miracle, Says Winnipeg Girl, But Scientists Have Own Opinion.

DEAF AND MUTE.

WINNIPEG, Man., Jan. 2 (Canadian Press)—Without the sense of hearing and mute for nearly twenty-two years, Miss Alice Hayes of Winnipeg, contemplates the future with renewed hope and is overcome with joy in the knowledge that her faculties may be completely restored to her.

It was at the home of a friend that Miss Hayes fixed the phones of a radio set to her ears Wednesday night. A few minutes later she exultantly jumped up from the instrument. She had detected the first sound since being deprived of her hearing in childhood.

The girl could hardly contain herself when the strains of a violin penetrated the silence which had hung over her life for years. She began to beat time and move in rythm. She turned to her mother and attempted to speak but was obliged to communicate her joy in writing.

Miss Hayes attributes her newly-found sense to a miracle. Scientists, however, do not call it such. They say that Miss Hayes has had the power of hearing all the time. The radio only taught her to concentrate on sound. These specialists agreed that radio might educate and teach the mind to concentrate It would not create hearing, in the case of total deafness.

In going to her work Thursday, Miss Hayes heard the street cars and other sounds for the first time. A new feature lies before her, and there are possibilities that she will regain still more of her hearing and eventually recover her speech. The programme listened to by Miss Hayes was broadcast by CNRW of this city.

T. Rodwell, superintendent of the Manitoba school for the deaf, intimated that installation of radio in the school was under considertion Radio, he believed, would prove of great value in training residual hearing.

TWEED NEWS

TWEED, Jan. 2.—Mr and Mrs. Carelton of Detroit, Mich. spent the New Year with the former's mother.

Mr. John Breen, Buffalo, is visiting his father, Mr. William Breen.

Mr. Harry and Michael Baker of Niagara Falls, N.Y., are holidaying with their mother.

Miss. Ella and Gertrude Lucas spent Christmas with their sister, Mrs. Byron Farrar, Trenton.

Mrs. Arthur Rupert, Beachburg is with her parents, Mr. and Mrs. Jas. Murray until after New Year. Mr. Roy Murray, Buffalo, spent Christmas at home and returned to Buffalo on Monday, December 28.

Quite a number attended the dance in the Opera House on Monday evening, December 28.

Mr. Hawley Wright, Wallbridge passed away at Belleville Hospital Monday, December 28. Mr. Wright is a brother of Ed. Wright of town and also of Mrs. J. H. Foster.

A Christmas tree was held on Monday night, December 28, for the youngsters of the Salvation Army at the quarters.

STORE COMBINE.

25 Department Stores Buying Group For Sake of of Economy.

HAMILTON, Jan. 2.—(Canadian Press).—The formation of Federated Distributors Limited, a buying group of over 25 department stores in various parts of province was announced by J. P. Whelan, of the Arcade, Limited, Hamilton, president of the new organization.

The object of the federation is to effect economies in purchasing by buying goods in bulk Members will, however, continue to conduct their separate stores.

D. W. Griffith, who brought to the moving picture screen "The Birth of a Nation" and other great spectacles, told the Canadian Club at Toronto that the movie industry is the greatest trade promoter in the world, because films, circulating world-wide, are understood by peoples of every nation—a sort of Esperanto—a trade builder in times of peace and war.

BIBLE STUDENTS DISAPPROVE WAR

Would Eliminate Military Training in the Schools.

CHICAGO, Jan. 2. — Canadian Press). — Disapproval of war and all things military was expressed in recommendations before the interdenominational students conference in Evanston yesterday.

The recommendations asked for resolutions favoring:

Elimination of compulsory military training in the schools and colleges.

Elimination of the war emphasis in school text books.

Entrance of the United States into the World Court and into the League of Nations.

Removal of discriminatory legislation from the immigration policy.

Promotion of universal disarmament.

Contributing toward world peace, not standing aloof and letting the Monroe doctrine stand in the way.

MUSSOLINI PLANS AN IDEAL EMPIRE

Began the New Year Hard at Work.

ROME, Jan. 2 (Canadian Press) —While millions of Italians were feasting yesterday in honor of New Year's, Premier Mussolini remained hard at work. He presided over a cabinet meeting at which he outlined the precise duties of each Government Minister in the Fascist effort to construct an ideal empire and make Rome within five years rival in power, vastness and grandeur the Rome of Emperor Augustus.

Signor Mussolini declared the Italian programme for the year 1926 would be "harder duties and greater responsibilities."

One of the Fascist newspapers yesteday published a significant cartoon, showing Father Time removing a mailed fist and giving it to the infant 1926 with the admonition: Take it; you may still need it!"

TO STOP PYORRHEA

Parke's Py-Rhea Lotion is so convenient for use that you can persist in the treatment against pyorrhea. Just dilute with water and use as a mouth wash regularly. Fifty cents and $1.00, at Bond's Drug Store, corner George and Hunter streets.

YOUNG'S POINT NEWS.

YOUNG'S POINT, Dec. 31—Two of the employes at the Locks were hurt on Thursday. Ernest Dunford of Dummer and Harold Remington of Ford Station were both cut badly on the head.

Mr. and Mrs. Welch of Peterboro spent Christmas with the latter's parents, Mr. and Mrs. Robt. Freeburn.

Mr. and Mrs. Kenneth Sweeting of Selwyn spent Christmas day the guest of the latter's mother, Mrs. Bullock.

Miss Kathleen Young, Mountain Grove, is spending the holidays with her parents, Mr. and Mrs. Ed. Young.

Mr. and Mrs. A. Dugan, Jr. spent Christmas the guest of Mrs. Hill at Oregon.

Mr. Frank Carroll is spending the holidays at his home in the village.

Mrs. H. Freeburn was in Peterboro on Wednesday.

Mr. Harry Glen of Lockport, N.Y., is spending the holidays the guest of Mr. and Mrs. B. Ayotte.

Mr. Aubrey Wilson spent Christmas at his home in Hall's Bridge.

Mr. Wm. Tully spent Christmas at his home in Selwyn.

Misses Mildred and Marie Charlton are spending the vacation at their home in the village.

An acid stomach caused by indigestion often creates rheumatic symptoms. Set your stomach right with Seigel's Syrup. Any drug store.

TURKS' FEAR OF BOLSHEVIK COMMUNISM CURBS DEMAND FOR RUSSIAN ALLIANCE

Prudence Temporarily Controls Angora's Anger Over the [illegible]s of Mosul—May Brew Trouble Along Border.

LONDON, Ja[illegible] Canadian Press).—In the [illegible] a series of articles from [illegible] capital of the Turkish [illegible] published by the [illegible]nster Gazette, J. Al[illegible]der, editor of the pap[illegible]sses the opinion tha[illegible]arp struggle between [illegible] and precipitancy, for t[illegible] at any rate, prudenc[illegible] to- have won for the t[illegible] He says the talk [illegible]an alliance with Rus[illegible]he "redemption of t[illegible]n world from B-itis[illegible] ism," but he finds [illegible]lt to believe in any long-standing intimacy between the Russians and Turks because Mustapha Kemal Pasha (President of Turkey) would not for a moment tolerate Communism in Turkey. Kemal also would need to be very sure that the Russians would go away again before he invited them to come to his assistance.

Mr. Spender thinks the Turkish method will be rather to make constant trouble on the Irak border and so render Mosul a very uncomfortable and expensive possession.

NOMINATI[illegible]ELD WOOLER T[illegible]HALL

Three For Re[illegible]en For Deputy an[illegible] as Coun[illegible]

WOOLER, Ja[illegible]minations were held in the [illegible]l on Monday afternoon, [illegible]ing ideal. The attendance [illegible]arge. Mr. M. E. Maybee, [illegible] Mr. N. R. Hart, ex-Reeve, [illegible] the platform, as also [illegible]ve W. F. Elliott, Deputy-[illegible] S. Austin and Councillor [illegible]Donald, J. Down and A. [illegible] Then followed the nom[illegible]

For Reeve—[illegible]lliott, N. R. Hart, D. S. Au[illegible]. Way.

Deputy-Reeve [illegible]Arnott, Geo. Riley, G. S. W[illegible]. Austin, J. N. Dulmas, C[illegible]ssels, N. R. Hart.

Councillors—[illegible]ley, Geo. Arnott, W. H. [illegible] S. Milligan, N. Bellyon, D[illegible]ald, J. Down, D. Teal, Ross[illegible] W. H. Hill, A. Nelson, D[illegible]tin.

A discussio[illegible] held by most of the speake[illegible]e road system that has bee[illegible]d out by the Council of 1[illegible]ey were criticized on the [illegible] stem," which to some did [illegible]m to be quite the thing. [illegible] objection was made to th[illegible]ting of statue labor, which [illegible]een carried on the past yea[illegible]

MOUNT [illegible]SANT NEWS

MOUNT [illegible]SANT, Dec. 31.—Mr. and M[illegible]er Windrum and two childre[illegible] guests at the home of h[illegible]r, Mr. and Mrs. Foster Eg[illegible], Ida, Christmas Day.

Mr. Clu[illegible]en was a visitor to Omemee [illegible]nday.

Mrs. W[illegible] of Stouffville is spending Christmas vacation with her d[illegible]r, Mrs. (Rev.) J. O. Totten in [illegible]ville.

Mr. and [illegible]H. Seymour and son Donald o[illegible]mount were recent visitors a[illegible] home of Mr. and Mrs. R. P[illegible] of Omemee.

The sk[illegible] rink is in full swing now. M[illegible]iam Langton has undertaken [illegible]ok after the rink and keep it i[illegible] shape for the season which w[illegible]eatly aid in the pleasure of [illegible]ung folk for the winter eveni[illegible] in giving them clean, wholeso[illegible]ort.

The f[illegible] of the late Miss Van Camp w[illegible]eld from the residence of her [illegible]w, Mr. Percy Stewart, to St. Jo[illegible] cemetery. Ida, on Tuesday.

Rev. [illegible] Totten was a guest at the ho[illegible] Mrs. Hannah Rutherford's S[illegible]y noon.

Mr. [illegible] Mrs. Joshua Eggleston spent C[illegible]mas day at the home of the fo[illegible] brother, Mr. and Mrs. Foster [illegible]leston of Ida.

Mr. [illegible]ld Greigg returned to Peterb[illegible] after spending Christmas at his [illegible]e here.

The [illegible]eball boys and the girls of the [illegible]etball team purpose giving a play [illegible] the near future entitled "Our [illegible]ful Aunt."

Mr. [illegible]rb. Seney made a business trip t[illegible]eterboro on Saturday.

Sel[illegible] do we experience the temperat[illegible] registering so low as Sunday [illegible]ning. In the village the therm[illegible]eters registered 22 degrees belo[illegible]ero while some places adjace[illegible]o the village the mercury reac[illegible] as low as 26 degrees below zero.

M[illegible] William Kinsman and son Me[illegible] spent Christmas day at the hom[illegible] of her parents, Mr. and Mrs. Da[illegible] Atcheson.

M[illegible] Ira Lowes and Miss Helen Mc[illegible]n were visitors to Millbrook on [illegible]esday.

M[illegible] J. Eggleton of Franklin made a b[illegible]ines trip to the village on Saturd[illegible].

WIFE GETS MILLION.

Also Rope of Pearls From Husband on Wedding Day.

LONDON, Jan. 2.—(Canadian Press).—The sum of £1,000,000 is said to have been settled upon Sybil, daughter of Sir Adolf Tuck, by the noted banker, Sir Edward Stern, who married her in a London synagogue. The bridegroom also gave the bride a magnificent rope of pearls.

Sir Edward is 71 years of age and is as famous in sporting circles as in those of finance. The bride, who is his second wife, is 30.

200 INJURED.

Stand Collapsed at Rose Pageant.

PASADENA, Calif., Jan. 2 (Canadian Press).—Probably two hundred men, women and children were injured here yesterday when a private temporary grandstand seating 350 persons at Colorado Boulevard and Madison Avenue, collapsed. It was crowded with spectators assembled to view the tournament of Roses Pageant.

DOURO PERSONALS.

DOURO, Dec. 31.—The Burns' Bridge U.F.Y.P.O. have made a skating rink on Mr. E. Carlow's farm and challenge all comers for a hockey match. They are enjoying the skating though the weather has been very severe.

Misses Rosabelle and Eva Sullivan of Toronto and Anastasia of Peterboro were home for Christmas.

Miss Mayme Cavanagh of Toronto, Miss Josephine, teacher at Petawawa and Miss Katherine of Peterboro are spending the holidays with their parents, Mr. and Mrs. William Cavanagh.

Mrs. J. Flynn and children of Tamworth are visiting Mrs. Flynn's parents, Mr. and Mrs. John Dalton.

Mr. and Mrs. Thos. Whibbs of Toronto visited Mr. and Mrs. A. Whibbs and Mr. and Mrs. William Barry.

Mrs. N. Paget of Norwood is visiting her daughter, Mrs. William Forsythe.

Miss Bertha Tedford of Brantford is visiting her parents, Mr. and Mrs. A. Tedford.

Mr. J. Tansey of Toronto is a guest of Mr. and Mrs. Richard Sheehan, Sr.

Mr. and Mrs. John L. O'Brien spent a few days with the latter's parents, Mr. and Mrs. Robt. Dwyer, Hale's Bridge.

Master Sarsefield McGuire is visiting Mr. and Mrs. Michael Ryan. Asphodel.

Mr. Joseph Walsh, teacher at Young's Point is home for vacation.

The local teachers are spending the holidays at their homes: Miss M. Lynch in South Otonabee, Misses Hill, Johnson and Condon in Lakefield, Miss M. Weatherhead in Peterboro.

Miss S. Shea, R.N. of New York City is visiting her brother, Mr. J. D. Shea. Miss Shea is on her way home from a trip to Europe.

The various pupils who attend St. Peter's High school, James and Bernard Collins, Misses Mary and Frances and Margaret Leahy, Loretto Cavanagh, Mary McManus and A. Cunnings are home for vacation.

Emmet Allen, Miss Carrie Condon and Mary Rose Whibbs of Lakefield High school are home for vacation.

Mrs. Timothy Garvey, who was quite ill is almost well again.

HINDEN[illegible] FIRST R[illegible]TION

Eschewed Military Uniform, But Staff Glittered.

BERLIN, Jan 2. — (Canadian Press).—President Von Hindenburg officiated at his first New Year's reception in the executive mansion yesterday. Standing in the banquet hall, surrounded by his staff and Government officials, his imposing military figure was easily the most conspicuous among the gold and silver glitter of the gorgeous diplomatic and military uniforms, especially as he wore evening clothes.

Although entitled to don his Field Marshal's uniform, the President chose to conform, even in this detail, with the democratic spirit of the Government he represents, although a military atmosphere was created by the presence of officers of the general staff headed by Major-General Von Seeckt.

The diplomatic corps disposed itself in a semi-circle before President Von Hindenburg, flanked by Dr. Luther and Gustav Stresemann. The Papal Nuncio, Monsignor Eugenio Pacelli, conveyed New Year's greetings in behalf of the diplomatic corps, of which he is dean, saying: "The diplomatic corps begs to extend best wishes and blessings."

MUSEUM GETS ESTATE.

Will of Frank A. Munsey Leaves Bulk of Estate to Metropolitan Museum.

NEW YORK, Jan. 2.—(Canadian Press)).—The bulk of the estate of Frank A. Munsey is to go to the Metropolitan Museum of Art in this city, under the terms of his will.

Coal OR Coke

DOMESTIC COAL
$13.00 per ton

SOLVAY COKE
$15.00 per ton

THOS. A REHILL CO.

210 WOLFE ST.

Phone 245

Concrete Work — Excavating

WM. H. LYTLE

SPECIAL CONTRACTOR

Construction — Destruction
Heavy Machinery Moving
Safes Smoke Stacks Boilers
Etc.
or any Industrial Work
Radio Aerials Erected

461 GILMOUR - PHONE 830w

Prompt Service
Personal Supervision

-3mths-m-w-s

Shop-windows on parade

IN THE quiet and comfort of your home, newspaper in hand, the shop-windows of the town's best stores pass in review. Look at that charming little hat—just the style you have been looking for, and so reasonable!

And say, isn't that coat a darling? . . . Not only do you see illustrations of the merchandise, but you are told in detail of its merits and prices. A passing panorama that may be halted and started and halted at will. A shopping trip at home!

How long do you suppose it would take you to reverse the process—to go up one street and down another, until you had visited personally every worth-while store in town? And how exhausted you would be, physically and nervously.

There's no doubt about it. The modern way to shop is to read the advertisements, then make notes of the stores and the particular offerings that appeal to you. What a lot of time and bother such a method saves. You know beforehand what you want to look at, who has it, and what you will have to pay.

Read the advertisements. Make it a daily habit. The regular reader of advertisements is better informed, makes the family budget stretch farther, has more time for recreation, gets more value for her money, and profits in many other ways. Advertisements are frequently the most interesting news in the paper.

Every day these shop-windows are lined up for your inspection in this newspaper

...AMES WRONG EATING

The Earl of Oxford and Asquith at a recent luncheon blamed most of the disabling forms of illness on wrong eating and too much meat.

MARY HERSELF

A new portrait of the famous Canadian motion picture artist, Mary Pickford.

CANADIAN PEERESS

Above is the latest portrait of ...ly Beaverbrook, who before her ...riage was Gladys Drury, daught... er of the late Major-General Drury of Hailfax.

RUM CHASERS HAVE NEW HOME

Rum chasers have ...ed a new home at Lockwoods Basin, Boston, relinquishing their former berth in Dorchester Bay, ... of the fact that the bay freezes over in the winter, making sailing a hazard. The two chasers in the ...ound are the latest type recently received from the Great Lakes to be used in the New England ser...

AUSTRIAN ROYAL FAMILY

Zita, widow of the ...mer Emperor of Austria-Hungary and her eight children exiled in ...in. She is said to still cherish the hope that the monarchy will be returned to power, and that her eldest son, Prince Otto, will inherit the crown.

...ARRESTED FOR OLD CRI...ME

After four years, during which time he had become a married man and father of a baby, William Marshall was arrested recently in To... onto on a charge of murder arising out of a shooting during the troubles times in Ireland. Above, ... shown the man who thought afte... quitted that the ...dropped, his wife ...d married in To... little child.

ATTACKED BY K.K.K.

Robert Tiffin, who was attacked by a group of alleged Ku Klux Klansmen in Dresden, Ontario, following charges that he had kissed a girl against her will. Five men have been committed for trial on assault charges as a result of the episode.

CONTROLS HOTELS.

George H. O'Neil, who has been appointed vice-president of the United Hotels Company of America and chairman of the department of operations. Mr. O'Neil, who has been general manager for the company in Canada, as well as handling four hotels in the United States for the past year, will now have full control of more than a score of hotels in the United States and Canada from Seattle to St. John, N.B.

MAY NEGOTIATE.

Sir Charles Harington, famous for his connection with the negotiations with the Turks during the settling of the trouble between Turkey and Greece, who is regarded by some London newspapers as the right man to talk Mosul over with the Angora Governments.

HELPED MANY BOYS.

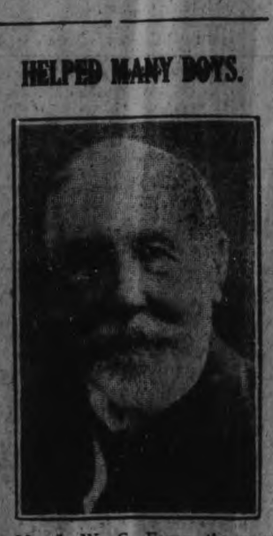

Mr. J. W. C. Fegan, the great English philanthropist, founder of Mr. Fegan's Homes (Inc.) for boys in England and Canada, who died at the Canada training farms, Gouldhurst, Kent, England, today. His death will be mourned by thousands of Canadians who were former wards of his homes in England, and who were given their start in life in Canada by Mr. Fegan.

DISR... PORTRAIT

A striking portrait ... of Disraeli, the Jew Premier of ...reat Britain, when he was a brilliant ... or at the salons of Lo... ton.

PRIZE PERSIAN KITTEN

Representing ... Royal Canadian Cat Club at ... Toledo Persian Cat Council ... ecember 1 and 2, Mrs. H. E. ... Toronto, carried everything be... her with her famous five mo... old kitten, "Red Top of Kenw..." Red Top took two first prize ri... cup for the best ... In addition Mrs... ried off the firs... cat and kittens ... prize for the l... show, four cats

...TARIO WINTER RO...ES

Roses ...wn in Ontario in November ... an exhibition in the window ... the Dominion Express Compa... London, England that has cre... a sensation there. The roses ... nt to Sir George Mc- Laren Bro... manager f... Railway, a... nada can ... winter blo...

...HUNDRED DO...R CH...

At Crystal Palace the National Cat Club ... Canterbury," and this lovely litt... ani... was a champion in its class. It so...

EMPTY IRON BOX ON SHEDIAC BAY NOT CAPT. KIDD'S

Young Fishermen Find Chest Bearing Marks of Recent Opening.

TREASURE LORE.

Villagers Recall Traditions of Money Hidden During War of 1759.

SHEDIAC, N.B., Jan. 2.—No local residents have shown any sudden affluence which would justify the supposition that someone recently discovered here pirates' treasure or government gold of the French regime in Canada as was thought possible when an empty iron box with the date 1720 on it was found here. Two youths made the find on Milne's Point, Shediac Bay, while returning from their smelt nets. They found a large hole in the ground of recent digging and in the hole was an empty iron box, about three feet long, a foot wide and nearly three feet high. The box was badly corroded, rust having eaten out the bottom. There was evidence that the box had been locked, the marks of a chisel recently made, being plainly visible on the lock.

There was no indication of what the receptacle had contained. Brass and copper attachments with a crown, bear letters and figures indicating that they had been patented. The figures "1720" are visible.

The hole dug is within a few feet of the edge of a bluff overlooking the bay and is on land once occupied by Capt. W. Milne, a native of Aberdeen, Scotland, who was the first English-speaking resident of the south side of Shediac Bay.

Tradition From 1759.

So far as can be learned no person here knows how the chest came to be buried on the point. It is said that French warships wintered in port once, many years ago, and there is a tradition that before the fall of Quebec, in 1759, the commander, fearing capture, buried money to pay the soldiers at Quebec, on the smaller of two islands in the bay. There was much digging on this island in bygone years, but so far as recorded no coin was ever found.

A Scotch bark was stranded near Milne's Point about half a century ago, but whether this circumstance had anything to do with the mysterious chest is not known. It has been suggested that the iron box may have been used by contractors to carry funds for employees when the European and North American railway was constructed from Saint John to Shediac, about 70 years ago.

None of the theorists has as yet attributed the secreting of the iron box to the eminent privateer and gentleman of fortune, Capt. Kidd.

PACIFIC APPEAL TO DRUSE TRIBESMEN

Airplanes Drop Copies of Proclamation Behind Lines.

BEIRUT, Syria, Jan. 2 (Canadian Press) — A New Year's proclamation by M. De Jouvenel, French High Commissioner for Syria, entitled "Why are you fighting?" was dropped from airplanes yesterday over the territory of the Druse tribesmen. It throws blame for continuance of the struggle between the French and the Druses on Sultan Atrash, the tribal leader, and "foreigners who pay him," inasmuch as he has refused mediation of other tribesmen to bring about peace.

"I brought you the right to make your own constitution, choose your own Government and elect your leaders," says the proclamation. "In continuing to fight you are only combatting your own hopes for freedom. Only France can give you the liberty you desire."

M De Jouvenel concluded with an appeal to the Druses to give up the struggle before they are inevitably beaten, warning: "Druses, the only way you can conquer is to lay down your arms."

STIRLING PERSONALS

STIRLING, Jan. 2.—Mr. James Campbell is seriously ill at his home on Edward street.

Mr. Fred Ward met with an accident on Wednesday. While working at the rear of his store he made a misstep and fell from the balcony. No bones were broken but he was badly shaken up.

Miss Geraldine Conley, R.N. of Toronto spent Christmas with her mother, Mrs. Agnes Conley.

Mr. and Mr. Clifford Hatton and children, of Toronto, were guests on Christmas of relatives here.

Messrs. Donald and Harry McGee of Toronto were guests of their parents, Mr. and Mrs. John McGee.

Mr and Mrs. M. W. Sine were in Peterboro spending Christmas with their son, Mr. Kenneth M. Sine and family.

Mrs. Bissonnette and Miss Hume were holiday visitors at the home of their sister, Mrs. Wm Rannie, Menie.

Mr. Harold Elliott visited his parents in Peterboro on Christmas.

Miss Hattie Bailey, Trenton is the guest of her brother, Mr. Geo. Bailey.

Mr. Neil Bissonnette and bride of Seaforth are visiting at the home of his mother, Mrs. Bissonnette.

Mr. C. Rogers, Peterboro, was in town Wednesday on business.

FRANCE WARS ON U. S. FILMS

Three Sources Unite To Compel Reduction in Importation.

WANT OWN MARKET.

PARIS, Jan. 2.—The future of the American moving picture busine s in France is quite uncertain. It would not be surprising if Parliament at an early date passed some sort of restrictive legislation on film imports, directed solely at the American pictures.

The opposition in France to the American films comes from three sources: French producers, who would like to see their chief competitors crippled; business men who recognize in the films a weapon of retaliation against the United States for raising high tariff barriers against the ncipal French products, and nationalists who believe that American ideas as portrayed in American films are corrupting French youth.

The producers are the most active of the three groups, however, and are now pressing for either a contingent, such as Germany adopted, which would limit the number of foreign films that could be brought in according to the number produced at home, or extremely high tariff rates which would put American films at a disadvantage compared to the French product.

Outlines Plan.

Pierre Gilles, moving picture editor of Le Matin, and also, by the way, a prominent official of Omnium Pathe Consortium Lutetia, the chief French distributing and producing organization, has been running a series of articles in Le Matin urging that measures be taken against American films. In a recent lengthy article he outlined the scheme which is supposed to be that approved by the French producers.

Importation of foreign films into France would be in the hands of French producers. They could bring in two feet of foreign film for every foot of film of their own manufacture. At present rates of production, this would mean that about 175 foreign pictures of average length could be imported annually. Importation is turned over to the French producers because it is hoped that with this lever they could force American producers and distributors to take French films for exhibition in the United States.

This limitation on American films is justified on the grounds that the United States has adopted the policy of protecting its industries, under which policy high tariffs have been levied on the principal objects of French manufacture such as textiles and toilet goods. The French producers, according to M. Gilles, can not be prosperous under present state of affairs, because American producers after they have paid for their films and earned a profit by the showings in the United States dump them on the French market for what they can get for them.

Tariff Schedules.

Accompanying this plan, and having for the same object the protection of French producers, is a provision by which films could be brought in outside the contingent. It is a schedule of tariffs so high that any picture brought in under its terms would be at a great disadvantage compared to domestic films.

A law very embarrassing to American producers is already on the books and may become effective Jan. 1, 1926. About five years ago Charles Pathe, the French cinema pioneer, obtained patents on a non-inflammable film. About three years ago he succeeded in getting a law passed here requiring that all films shown in France be printed on non-inflammable film, or, in other words, on his own film because he held the patents.

Enforcement of the law has been postponed from time to time by the Minister of Commerce, but it is now due to become effective Jan. 1, 1926. The American producers would like to see it postponed again, but are making little progress toward obtaining the extension because they have no Paris organization, and the different firms refuse to co-operate, being out to cut each other's throat at every opportunity. The French exhibitors are at work, however, because the law would mean higher costs for them.

If they fail it will mean that after Jan. 1 no new films can be imported unless they are printed on non-inflammable film. Old pictures can still be brought in until Jan. 1, 1928.

American moving picture men in Paris say that it will cost one-third more to manufacture non-inflammable film in the United States under the Pathe patents, and that the number of possible runs from a film will be reduced about 65. Loss of these runs, they say, may make a picture a loss which would otherwise be a profitable venture.

The Pathe people retort that they can furnish the film at only 10 per cent. above present film costs, and that the number of runs is only 50 below the number obtainable from inflammable film, and that shortly it will be just as efficient since during the last year they have increased the number of possible runs by 40.

They claim that the only reason why American producers now use inflammable film is that Pathe holds the patents, and that when the patents expire in 1931 the entire film industry will start using non-inflammable film, because it is non-explosive and can be used without danger to spectators.

Aliens to the number of 935 received certificates of naturalization in England during 1924. Russia headed the list with 351 men and fourteen women.

First Registry Marriage Solemnized In Turkey

CONSTANTINOPLE, Jan. 2.—(United Press).—Turkey's first "register office" marriage has just been consummated, with the bride, groom and guests fox trotting at its conclusion.

The marriage contract which both parties signed stated that they enjoyed equal rights, that any act infringing such equality was a breach of the sanctity of the contract and that until living conditions should become easier, each must work for a living.

The final clause fixed the dowery at about $2,500 but affixed the provision that in the event of a divorce suit an indemnity of the same amount must be paid to which ever party sued the other. The bride was a Turkish school mistress and the groom a local official.

NAVIGATION CLOSED ON LAKE ONTARIO

Lighthouse Keepers Have Been Picked Up—Cobourg Open.

COBOURG, Jan. 2.—Navigation on this section of Lake Ontario has practically closed, excepting at Cobourg, which is a port that keeps open all the year round. The season has closed without the usual accidents and fatalities, which beset shipping in the district and that make the lives of the families of men, who go down to the sea in ships, anxious. The lights at many points on the lake, have been extinguished, and few navigators venture out after this official closing. Of course, at Cobourg the lights burn the year round. In the Bay of Quinte and eastern section of Lake Ontario Capt. C. W. Cole of Cape Vincent has been picking up the keepers of the Canadian lights, after they had completed their tasks. Two men employed by Capt. Cole are in winter quarters on the main docks. They will be as thoroughly isolated from the world for the winter season as can be imagined. The nearest shore is the Galloup Islands, where a company of some sixteen people are already provisioned for the winter.

CAMPBELLFORD NEWS

CAMPBELLFORD, Jan. 2.—Mr. Wm. Reynolds of Peterboro visited his son, Wm. Reynolds, over the Christmas holiday.

Mr. and Mrs. Stimers and Mr. and Mrs. Lawson of Toronto are visiting Mr. and Mrs. Wm. Runnels, Sebastapol street, for the holidays.

Mr. Chas. Mitchell of Buffalo, N. Y., spent Christmas with his parents, Mr. and Mrs. Jas. Y. Mitchell, Grand road.

Miss Violet Patrick and her friend, Miss Edith Patterson, of Odessa, who has been visiting Miss Patrick, went to Peterboro on Tuesday to attend the reunion dance of the Peterboro Normalites given Tuesday evening.

Mr. Albert Hardy, who teaches school at Udora, is home for the holidays.

Mr. and Mrs. Grant Johnston and Children of Toronto, formerly of town, are visiting Mrs. Fred. Atkinson and other friends.

Capt. Cooper of the Davisville Training Home of the Salvation Army, Toronto, is visiting Mr. and Mrs. Wm. Collard.

Mr. and Mrs. Thos. Mills of Galt are visiting their daughter, Mrs. A. L. Malcolm, for the holidays.

Gerald and Frank Reynolds spent Christmas with their parents, Mr. and Mrs. M. A. Reynolds.

Mrs. Leo Winter and Mr. Kenneth Cameron of Rochester, N. Y., are visiting their parents, Mr. and Mrs. Jas. Cameron, Grand road. Mr. Winter was here for Christmas and returned to Rochester on Tuesday.

Mr. and Mrs. Alan Haw spent the Christmas holidays at the home of Mr. and Mrs. John H. Haw, Peterboro.

A.O.F. Officers.

A good attendance marked the meeting of the Ancient Order of Foresters held Tuesday evening in their lodge room. Bro. A. Martin of Toronto, who is High Chief Secretary of the Order, was present for the election of officers. The election of officers is as follows:

Past Chief—A. G. Morgan.
Chief Ranger—J. Ray.
Sub-Chief Ranger—D. Paige.
Secretary—A. Thrower.
Sr. W.—E. Cleverley.
Jr. W.—J. Williams.
Sr. Beadle—A. Campbell.
Jr. Beadle—J. Nancarrow.
Medical Officer—Dr. Longmore.
Auditors—Dr. Longmore and J. Nancarrow.

The first white woman to enter the forbidden city of Lhasa, Tibet, has just returned to Paris. This intrepid Frenchwoman made the journey to Lhasa on foot, dressed as a native beggar, and accompanied only by a young Tibetan.

H.P. SAUCE
Very nice with cheese.

MUSEUM SCIENTISTS WASTE PLACES OF GOBI TO DISCOVER THE ORIGIN OF MAN

Geologists Discovered Dinosaur Bones Few Yards From Camp First Day.

Just Begin Adventure.

Past Sixty Years of Research Serves To Dip Into the Subject.

By Evans Clark.

Sixty years ago human history ran back only as far as written records go—a few thousand years. Back of that was an uncharted region—with a few scientists first hazarding the guess that man evolved originally from the lower animals. Today the history of man has been traced quite definitely in its broad progress from one type of civilization to another more advanced back to ages when man himself was not quite man—many hundred thousand years ago. But recent dispatches from Roy Chapman Andrews, leader of the Third Asiatic Expedition of the American Museum of Natural History, in co-operation with the magazine Asia, underline the stirring fact that this adventure in human discovery has hardly yet begun. The past sixty years of scientific research into man's antiquity is a mere suggestion of what lies ahead: a lure that entices bold spirits to bear with hardship and danger to satisfy their craving for more, while the rest of the scientific world looks on in envious suspense.

That is why Mr. Andrews has been leading his corps of scientists into the heart of Central Asia—the Gobi Desert region of Mongolia. According to the testimony of Dr. Clark Wissler and other museum authorities his discoveries open up a new world, prehistorically speaking. Take a map and put a black dot on it wherever thorough searches have been made by qualified experts for fossil remains. Europe will be dotted all over with thick clusters in France, Switzerland, Northern Spain and Southern England, and scattered dots in Italy, Germany, Austria, North Africa and Syria—only a few months ago sub-human remains were discovered in Galilee, Palestine. The United States will be fairly well marked, with some dots in South America. But Asia—by all odds the greatest area of any continent—will show only two or three dots on all of its wide-flung territory.

While Europe has been gone over with a fine-tooth comb by anthropologists, with results which have given us practically all we know of early man, Asia has scarcely been touched. The difficulties have been so great that only a highly organized and securely financed expedition, operating with the efficiency of a modern army, could hope to accomplish much. Lack of transportation, frontier political conditions—often banditry—the suspicion and hostility of native Goverunments and peoples, sometimes topographical conditions almost unsurmountable, vast distances from bases of supplies—all these have operated to curb even the most hardy.

High Adventure.

And yet Asia, from the few evidences that exist, is probably richer in prehistoric prizes, for those bold enough to win them, than any other section of the globe. At least that is the theory which has animated the Third Asiatic Expedition, and it has probably been better fi ted to cope with every possible contingency than any other that has ever set out. When its story is finally written it will be not only the romance of able and dashing human leadership and organization but a rich blend of the excitement of the treasure hunt, the intricate suspense of the detective yarn, the high adventure of exploration and the intellectual thrill of genuine scientific advance.

The plan for the expedition was the fruit of the conviction of President Henry Fairfield Osborn of the American Museum of Natural History that Asia should be the next great area of prehistoric exploration, the fact that the museum's collection of existing Asiatic specimens was in need of expansion, the consuming interest of Mr. Andrews in this part of the world—gained through many years of experience on the much less ambitious first and second Asiatic expeditions, and the generosity of Mrs. Willard Straight (now Mrs. L. K. Elmhirst), J. P. Morgan, W. Averell Hariman, Childs Frick, George F. Baker and Mr. and Mrs. Charles L. Bernheimer.

It was organized with a thoroughness and administrative grasp that would do credit to a business corporation. Permanent headquarters—for the five years of its existence—were established at Peking, with laboratories for the preliminary examination and treatment of specimens. From this base various parties were organized to carry on work in the principal branches of science, each under the direction of a specialist in the field and all under the supervision of Mr. Andrews: zoologists and botanists to collect living animals and plants, paleontologists and anthropologists to search for fossil remains, archeologists to investigate ancient ruins, geologists and topographers to work on the physical features of the country, and moving-picture photographers to make a pictorial transcript of the whole operation. The main work has been carried on with a concentration of all these forces and their native assistants, traveling in a fleet of light automobiles and trucks, supported by a native camel train bearing the basic supplies. A most dramatic sight they made in their treks across the steppes.

Uncovering Dinosaurs.

Almost from the first day the expedition has made discoveries of importance—in some cases of the very first rank in scientific annals. One of Mr. Andrews' first reports gives something of the feel of the situation and describes the initial find.

"We left Kalgan on April 21, 1922. We got all the motor cars over the pass between China and Mongolia with no difficulty, although the pass has seldom been in worse condition. The geologists began to make observations at Kalgan and carried the work right across the pass, describing and photographing every foot of the way. When we were halfway across Mongolia our attention was attracted by some interesting geologic exposures and we stopped for camp. While we were preparing supper, Granger, Berkey and Morris—the three geologists of the party—began prospecting and within a few yards of camp discovered some bones of dinosaurs—the first discovery of these giant prehistoric reptiles in Northeastern Asia.

"As we approached Turin we saw a large caravan and decided to camp. Then I suddenly recognized the American flag and realized that it was the caravan of the American Museum. It had been five weeks on the way from Kalgan and had arrived just one hour before us. It was an inspiring sight as the seventy-five camels wound up from the plain with the American flag at the head."

The latest report from Mr. Andrews had come in the form of a cable a little over two weeks ago, followed closely, however, by press dispatches stating that difficulties with the Mongolian Government necessitated at least a temporary withdrawal. Mr. Andrews' cable was dramatic—cryptically so to those unfamiliar with the anthropological vernacular.

"Complete success," it read, "despite extraordinarily difficult conditions forty dinosaur eggs some larger and finer than first year's stop six cretaceous mammal skulls stop fine collection basal eocene complete set feet and part legs Baluchitherium stop extensive late paleolithic human culture corresponding Azilian probably older stop named these people the Dune Dwellers stop magnificent collection arrow spear points scrapers drills old hearths, charred animal bones no human stop few mousterian artifacts stop two premongol human skeletons. . . .

Early Man Not Confined to Europe

Translated into plain English, this means that Mr. Andrews and his corps have now definitely established the fact—which the backers of the expedition first held as a hypothesis—that the races of prehistoric man were not confined to Europe, but that Asia was the scene of at least some of this early human life. It raises the presumption that the entire development of man from the sub-human species, the outlines of which have been traced in Europe, took place in Asia also. And, more stirring still, it buttresses the theory of some scientists that Asia will finally produce concrete evidence that it was the "cradle of the human race," which will also fill in the gaps of our present knowledge of just how and when man came to be man and not some higher form of lower animal.

President Osborn of the American Museum has championed this theory for the past twenty-five years. As far back as 1900 he advanced the hypothesis that Asia might prove to be a sort of "paleontological Garden of Eden"—the homeland of many kinds of mammals which spread out from there both west into Europe and east into North America. What made him think so was the astonishing fact that the same kind of prehistoric mammals which have been dug up in Europe have also been unearthed in the United States. In April, 1900, he wrote that his indicated the dispersal centre might be half-way between.

Wyoming Linked to Mongolia.

On the first trip of the third expedition into the Gobi desert three years ago, Mr. Andrews came upon remains of two fossil bone-bearing beds in which the animals bear unmistakable resemblance to those found in the Rocky Mountain region of Wyoming. With them were the remains of two-legged dinosaurs whose range was previously known to have included both the southern part of England and the New Jersey shore of the United States. These discoveries fitted into the general theory of geologists that the continents of Asia and America were united at some period in dim geologic time by solid ground between what are now Alaska and Siberia.

But all this concerns the earlier forms of animal life, hundreds of thousands of years before the human species was evolved. Mr. Andrews' latest cable centres interest on man himself. So far the fossil remains of prehistoric man, with but one exception, have been found only in Europe, Africa or the western part of Asia Minor. The exception is that weird blend of human and higher ape, the earliest known form of man— "Pithecanthropus erectus"—dug up in Java, closely associated geologically with Eastern Asia. So far, North America has produced no fossil evidence of any early human species. Several skeletal finds have stirred the imagination of the public—the "Calaveras Skull," the "Lansing Skull" and the "Nebraska Man." Crude implements dug up near Trenton, N.J., were thought at first to show the existence of the most primitive human life there in glacial times. But none of these have stood the test of critical examination.

Origin Presumably Asiatic

The distribution of known human and subhuman fossils has led most anthropologists to conclude that, while a series of human races which gradually approach modern man in stature inhabited Europe, there is yet no proof of a European origin for any of them. Although Sir Arthur Keith of England holds to their European origin, most authorities agree that in all probability they were successive migrants from Asia—or, possibly, Africa. The recent discovery of the remains of a subhuman species in Rhodesia may throw light on this theory. The discovery of "Pithecanthropus" in Java raises a strong presumption that the origin of the race was Asiatic. While early fossil remains may come to light at any time in America, it is possible that human beings migrated here from Asia at a comparatively late stage in the development of man.

The glaciers which had flowed down from the north and covered a large part of the European Continent in earlier ages had receded, the climate had become much milder and a luxuriant forest growth had taken the place of the ice-age steppes. Man still lived in caves during the early part of this period, but apparently later abandoned them for the forest and open plains, where he erected some sort of rude artificial shelter. The first crude pictures which men began to scratch on the walls of caves several thousand years before this were also carved in the Azilian age, although, strangely enough, with much date from the same period, and other teeth of a somewhat similar sort have been unearthed near Weimer and in a cavern in Moravia. If these are not of some other large ape they may possibly indicate the presence of a creature sufficiently human to use the eoliths; but no responsible scientist is willing to assert it on the slim evidence at hand.

Some authorities find a possible solution in the Javan Pithecanthropus erectus—the erect ape-man. The remains of this strange creature, discovered in 1891 by the Dutch physician Eugen Dubois, consisted of several teeth, part of the skull and a leg bone. The reconstruction of this animal which anthropologists have made shows he had a head and face weirdly like both the manlike apes and the lowest type of man with a long projecting muzzle or snout. The proportions of his body are roughly those of a human being and he walked erect on long-straight legs—although much less developed than the Neanderthal man of the Mousterian period.

Civilization's First Step.

From surrounding evidence scientists conclude that this creature must have lived from 500,000 to 1,000,000 years ago and contemporaneously with the use of the eoliths found in Europe. Although remains enough to establish the fact with any certainty in Europe have not been found, it is possible that a similar species lived there at that time and was responsible for the eoliths. Future exploration in Asia may turn up a clue that will give the answer—eoliths and skeletons together.

Countless generations of subhuman men through centuries upon centuries of time used eoliths before it occurred to them to shape stones in such a way as to make them easier to use. The first stone chipped deliberately by the user in the accomplishment of a conscious aim marks one of the greatest revolutions in history. That act was pregnant with vast implications.

"Feebly developed along the line of intelligent purpose as that animal brain must have been," says Professor Wilder, "it devised the first step toward civilization; it has executed a definite purpose with those hairy simian fingers."

Flints of this sort were first found at Strepy, Belgium, and from this village the culture of that period has been named the Strepyan. It was contemporaneous with the third great glacial advance over Europe, between 150,000 and 175,000 years ago. The men who made this momentous advance were much further developed physiologically than Pithecanthropus. Fossil bones found near Heidelberg, Germany, and in Piltdown, England, furnish clues to what they were like: the so-called Heidelberg and Piltdown men, species midway between the earlier Pithecanthropus and the later Neanderthal race. From that time until the Mousterian period at least two distinct stages of culture development have been reconstructed out of European anthropological finds, covering a period of some 100,000 years.

So the chain of man's early progress to maturity has been pieced together, link by link, from earliest eolithic times, through the Strepyan and other culture levels, to the Mousterian, and up through the Azilian to the dawn of recorded history. Mr. Andrews's cable definitely establishes an Asiatic parallel between at least two of these links. To parallel more and to forge new links out of bits of stone and bone dug up on wind-swept steppe and desert and down remote, inaccessible mountain valleys is the stirring goal of future Asiatic exploration.

GALLSTONES
Liver disorders quickly relieved by "Hexophen Capsules" and all symptoms banished such as bowel trouble, pains in side or back, indigestion, gas, jaundice, dyspepsia, heartburn. Easy to take. Quick relief. Send to-day for full particulars and many testimonials of this reliable remedy. ANDERSON & CO.
BOX 203, WINDSOR, ONT.

BUST OF ENRICO CARUSO

A bust of Enrico Caruso, late tenor of the Metropolitan Opera Company, being completed by Michael Minerva, Italian sculptor.

We exte... Patro...
Our best wishes for
A HAPPY AND PROSPEROUS NEW YEAR
Stock's Bread
Limited

SCHOOL OPENING EARLY NEXT WEEK

Stirling People Take Course Under Department of Agriculture.

STIRLING, Jan .2.— In Sidney township the councillors were elected by acclamation. Albert Reid, who has been reeve for several years, is being opposed by Mr. Clem Ketcheson, who has served on the council for several years and was deputy-reeve for 1925.

For deputy-reeve, Messrs. Roscoe Vanderwater and Ed. Pyear are in the field for the honors of this office.

Mr. Ray Atkin, district representative of the Ontario Department of Agriculture has all the arrangements completed for the opening of the School of Agriculture and Home Economics on Monday, Jan. 4.

The classes for the boys will be held in the town hall and those for the girls in the agricultural rooms. An able staff of teachers has been secured and many students are expected to avail themselves of the privilege of acquiring some knowledge of the various subjects that will be dealt with during the time from January 4th to March 12th inclusive.

The various cheese fatcories in this section are settling up their season's business with a showing equal to any former year and far surpassing in the most of cases. Evergreen factory with Mr. Robt. Lanigan as president, held its meeting on Tuesday. At this factory during the past season 24,097 lbs. of cheese were made, also 2,714 lbs. of whey butter and 2,457.2 lbs. of butter fat. The sales of cheese amounted to $50,028.53 and that of the whey butter and butter fat was $1,769.51. The shareholders' milk was worth $49.55 per standard of 3,000 lbs. of milk. The milk was drawn by the company and cost $2.60 per standard. Mr. John N. West was the efficient cheese maker in charge. His average lbs. of milk for a lb. of cheese for the season were 11.29 lbs. Mr. West is re-engaged as maker for 1926 and all the old officers were re-elected for the coming year.

The dance, held under the auspices of the Memorial committee, on Tuesday evening, was a very enjoyable affair. Music was furnished by Stirling's four piece orchestra. The proceeds amounted to $83.00.

The first photographs to be permanently fixed were made 100 years ago by a Frenchman, Niepce, although, some years earlier, Thomas Wedgewood, an Englishman, had obtained images which were not permanent.

For Deep Chest Colds
All colds should be treated with vapors, for vapors are breathed to the medication DIRECTLY to the air passages and lungs.
Vicks is a "vapor" treatment—a salve form. For deep chest colds you first apply hot wet towels to throat and chest to open the pores, then massage briskly with Vicks for 5 minutes, spread on thickly and cover with a flannel cloth.
Vicks not only penetrates like a poultice or plaster, but the ingredients, vaporized by the heat, are inhaled all night long.
This double action usually relieves the most stubborn cold.
VICKS VAPORUB
OVER 21 MILLION JARS USED YEARLY

...GREATEST

...WITH FASCIST

...Has Enormous Re... Vitality — Nothing ...nt About Continent.

"...s Caesar is my ideal, my master ... greatest man that ever was."

...hat is the statement of Benito Mussolini, Premier of Italy. It was made during an interview granted by the Fascist leader to Lady Drummond Hay, special correspondent of the London Daily Express. The full text of the interview is published below, through courtesy of The Daily Express.

By Lady Drummong Hay.

Liberty! Is there such a thing as liberty? Civilization is the inversion of personal liberty; in the long run it resolves itself into a matter of space—more space, more liberty, and those who would benefit from the advantages of civilization must necessarily pay in the coin of personal freedom. When the Liberals call out for liberty they display their ignorance of the rudiments of the mechanism of Government.

Signor Mussolini's words, uttered in quiet, measured tones, quivered almost defiantly through the tense atmosphere of Italy's Temple of Freedom, which, imposing as it is in its symbolism, serves as no more than a theatrical background to a dramatic and overwhelming personality.

I was interviewing the Premier of Italy, who is also Minister of Foreign Affairs, Minister of War, Minister of Marine, Minister of Air Forces and chief of the all-powerful Fascisti. It is the first time he has been interviewed since his illness, which made him fight rather shy of publicity.

I passed through what seemed to me endless marble corridors of the ancient princely palace where he transacts the whole business of Italy, and stood several long seconds at the door of his office, hesitating before the vast expanse of gleaming floor separating me from the great little man, who, seated behind an enormous desk, might well have been a statue, so immovable his attitude, so sphinx-like his expression.

At first he was reluctant to speak for publication. "Do you not find enough to write about, he asked, "in what you see here? indicating the symbolical contents of the study, "and in me—as I am? striking a dramatic pose.

"The Apostle of Freedom in the Temple of Liberty, I smiled.

Denies That Liberty Exists.

"Mass cannot govern mass. Quantity cannot govern quantity. I maintain that there can be no such thing as liberty. It exists but in the imaginations of philosophers, who seek their unpractical philosophy from the skies. While mine, with a sweep of the hand toward the floor, "is drawn from very near the earth * * * for those of the earth.

"This philosophy, is it successful? Can you say that you are content with its fruits, as materialized in your ideal of Fascism?

"Fully content, came the deliberate reply. "Fully content with Fascism, with its results, with it sfuture promises.

"And while Italy is progressing, what about the other nations in Europe? How do you look on them?

"Nothing Can Stop Italy."

"Europe has an enormous reserve of vitality. All the great creations of the future, the impetus for important movements, philosophic, scientific, artistic, will come from Europe. There is nothing decadent about the old continent. Many centuries must elapse before there will be even the possibility of any deterioration of her strength or morale.

"Europe has nothing to fear, in spite of what certain alarmists try to propagate. Besides, he continued, dropping for the moment his attitude of restraint, "if Europe were in a state of decline, Italy would surely be the weakest of countries, considering she is the most ancient, and, as you have seen yourself, Italy is young, very young, vigorous, and nothing can stop her advance.

I next asked Mussolini whether there was any significance in the risings of the North African races—any danger to the white races. But he is no believer in the yellow and brown peril.

"None at all, he rapped out somewhat scornfully, "Europe is not done yet, and need have no apprehensions. Granted that Islam is more than a religion, that it is a power, and an enormous race and brotherhood, yet, not so long ago, when she knocked at the gates of Vienna it was in vain, and would be so again if ever she got so far —if ever.

Doesn't Drink—But Not "Dry."

Mussolini is a "dry advocate—for himself only.

"Prohibition? No. Why should I seek to deprive other people of their personal enjoyments? For ten years now I have given up drinking alcohol, except at some special party or gathering, but that is no reason why I should impose my taste on the nation in general. ...am very keen on a law, however, ...hose object is to protect the younger ...neration from the ravages of alcohol-...

...mboldened by his unhoped-for com...icativeness, I ventured on more ...cate ground—that of the debt. ...Why ask about the debt? We have ...n every sign of good-will in taking ...initiative in the negotiations to pay ...t we are able to pay.

...aly's position in regard to the ...ue of Nations kindled a spark of ...est.

...aning over the polished surface of ... enormous desk, Mussolini ham...d out the words, "Italy is tied. ... remains. I wish her to remain. ... he sat back, and was almost lost ...e recesses of an armchair behind ... desk. * * *

... wish you would explain some of th... symbols'— more in the hope of lu... him out of his dark corner than of ...ing so favored.

...haps he guessed—for he came out ... the middle of the room.

...s Caesar—Greatest Man."

...ing my indiscreetly numerous ... he replied patiently. "That ...he lectern? That's my journal ...very first number, and open...ront page he pointed to his ...der the first article.

Julius Caesar is Mussolini's hero and model.

"And why do you work with Julius Caesar peeping over your shoulder all the time?" came my somewhat irreverent question as I caught sightof a bust of the great Caesar in a niche over the desk.

I soon regretted my flippancy as Mussolini's face took on an inspired expression, his eyes a curious dreamy look, and his voice sounded strangely moved as he replied, most reverently: "He—he is my ideal, my matser—Julius Caesar," his mobile lips caressed the name, "the greatest man that ever was."

Cesira, the Tyrannizer.

Since his illness society has seen him less, for he is forbidden medically any diet save that adoringly prepared by Cesira, an old farm woman, who accompanies him wherever he goes. Cesira looks after him, Cesira cooks for him and probably, in the manner of women, Cesira affectionately tyrannizes over her beloved master.

If Mussolini has a weakness it is for Italia, the lion Italia was two months old when she first made her debut, with collar and chain, in Mussolini's race-tpy; motor car, and Mussolini, with his lion, was a sight highly relished by she Romans. But, alas! Italia grew up and joined companions in the zoo, where every morning Mussolini goes to feed her and her four friends.

LABOURERS ARE MOTOR OWNERS IN NEW YORK

Hudson Maxim Tells Wondrous Tales to Wide-Eyed Londoners.

KNOCKS PROHIBITION

Says Grapes Piled Higher Than Houses, and Buildings Are Tall.

LONDON, Jan. 2.—After 28 years' absence Mr. Hudson Maxim, the American inventor, has returned to London to celebrate the 30th anniversary of his marriage with an English girl (Miss Lilian Durban), who has accompanied him after the long ''exile,'' looking and feeling as English as ever.

''London has changed a lot,'' he remarked, when I called on him at his hotel, writes an ''Evening News'' representative.

''It certainly does look different seeing streams of motors and 'buses filling the roads which once were just specked with old horse-'buses and those comic hansom cabs.

''But in other ways London hasn't changed so much. You associate the town with short, low houses, unlike the sky-scrapers of New York, so it doesn't surprise you not to see the high buildings.

''Of course you haven't got so many automobiles over here. All my labouring men have a car each, and even my wife's charwoman, who gets 17s a day, comes to work in her car.

''My nigger cook has a car, and gets about £22 a month. When my charwoman quits work at four o'clock in the afternoon she goes in her car to meet her husband, who works in an ice-shop.

Prohibition a Calamity.

''Prohibition is a calamity,'' continued Mr. Maxim. ''The crime resultant on Prohibition costs the United States millions of dollars a year.

''California, New Mexico, Arizona, and other Southern States are planting grapes as fast as they can, and in the grape season in the markets in New York and other eastern towns grapes are piled higher than the eaves of the houses!

''Thousands of waggon-loads pour into the cities for the manufacture of liquor, and the farmers manufacture cider and apple-jack.

''It was thought that the generation now growing up would not know the taste of wine when they reached maturity. They will not only know the taste, but they will know how to manufacture it, for in every home liquor of some sort is being made.

''A young girl now has no use for the fellow who doesn't carry a brandy flask full of liquor in his hip-pocket. The youngsters have lost all restraint, and it has become a fad to break every law in existence.''

LOYALTY TO LEADER.

Devotion to Meighen Was Theme of New Year's Reception.

MONTREAL, Jan. 2 (Canadian Press).—Loyalty and devotion to Rt. Hon. Arthur Meighen as leader of the Conservative party of Canada was one of the points which speakers emphasized at a New Year's reception given by the Liberal-Conservative Association here yesterday.

The main speakers were Hon. C. Ballantyne, Hon. Rodolphe Monty and Leslie G. Bell, M.P., for St. Antoine.

...New ...cil

E. MEL TURNER,
Re-elected yesterday. He is the youngest in years, but the oldest in service of the new Council.

W. T. HOLLOWAY,
Yesterday elected Mayor by a majority of 44. He has served in Council before.

W. J. HANCOCK,
Who headed the polls yesterday, after serving one year in Council on appointment.

CHAS. H. ACKERMAN,
Who ran fourth in yesterday's election.

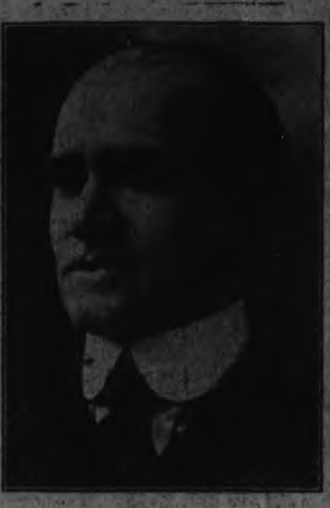

GEO. A. MacDONALD,
Of the De Laval Co., who was fifth yesterday.

ROBERT S. COTTON,
Second in yesterday's election.

J. W. MEYERS
Of last year's Council.

J. M. GREENE
Of last year's Council.

ROLAND DENNE
Of last year's Council.

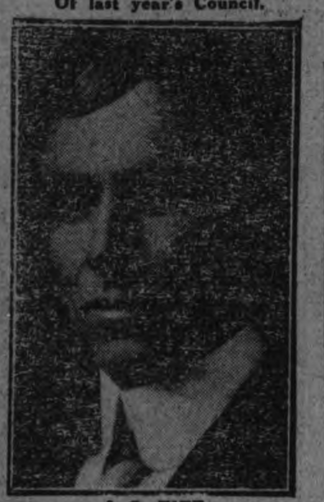

J. O. FIFE
Of last year's Council.

S. R. ARMSTRONG,
City Clerk, who has seen many Councils come and go.

REVELRY NOT LIKED BY PARISH PRIEST

Attacks Made Especially on Dancing at New Year Festivities.

QUEBEC, Jan. 2 (Canadian Press)—New Year's revelries were denounced in strong terms yesterday by various parish priests of the city but especially by Rev. Father Dagneau, of Saint Couer De Marie.

Father Dagneau expressed his surprise at the constant disobedience of the faithful to the explicit ban placed on dancing and stated that, notwithstanding this he had reports that Catholics were in many cases enjoying themselves in these forbidden pleasures. He appealed to parents to prevent their children from violating the rules of the church and expressed himself as absolutely startled at the kind of life led in certain classes.

Utilities Commission 1926

GORDON S. MATTHEWS
Elected yesterday by a big majority.

W. H. BRADBURN,
Who was elected last year.

E. F. MASON
Chairman of the Commission.

Thank You

To all those who with their votes have brought about my election to the Board of Education I extend my warmest thanks. I will endeavor to live up to their expectations and deserve the confidence placed in me.

With best wishes to all for the New Year, I am,

Faithfully yours,

J. A. McNABB

APPRECIATION

I wish to acknowledge my appreciation of the confidence shown in me by those who voted for my re-election to the council, and though defeated, my interest in municipal affairs is as great as ever.

I wish the Aldermen elect every success in handling the affairs of the city.

R. N. JONES

CARD OF THANKS.

I desire to thank those who voted for me yesterday. While I was not elected, I helped to make the contest. My ambition as much as anything is to have the public take an interest in their own affairs. I think we have a good Council for 1926 and hope events will prove this to be the case.

Yours respectfully,

FRED TUGGEY.

STRANGER THAN FICTION

The whole steamer had become eyes and there was nothing to see. Aloft, a lookout tried to peer over the fog, and far below him another strained to see under it. Hour by hour a seaman at the creeping bow looked into the blankness, and on the bridge the captain went from side to side, staring at nothing at all. For twelve hours he had stared so, seeing only the gray dusk become black, and black grow grey, again with the coming of another day.

She floated in a little island of water adrift in a universe of nothingness. The peering eyes saw scarcely beyond the growlers little hunks of ice rubbing against the steel plates. The watching eyes seized on these almost gratefully, then turned again swiftly to the vigil for bergs or for the warning flare of some fishing schooner lying here off Cape Race.

Far below the level at which the growlers nudged their way along the sides there were also eyes. Here in the engine room and the fire room the eyes looked around as usual, with a trace of a laugh in them, to say that, thick weather or fair, it was all the same; or they looked deliberately, saying nothing at all.

"Once, it was in the war, I remember," a voice began through the rattle of the engine room; but another voice with a cockney accent cut short this reminiscence of U-boats and dodging. This was war of another sort.

Here, at the bottom of the shell which is measured in terms of molded depth, men listened. Above, the men who peered hoped also to hear, but no sound came to them except the hollow, magnified wail of the steamer's own siren once in every 120 seconds. In the engine room, going about their business as usual, men listened with all their being for the clang of the telegraph which would tell them that the eyes on deck had at last beheld something, even danger.

All through the ship there was waiting. Along a thousand miles of sea the fog lay, hushing men on ships.

Suddenly this silent vessel, stagnant in its little island of visible water, came to life. The lookout at the bow leaned forward and threw up one hand. The quartermasttr at the wheel spun its spokes at a word. The captain jerked at the pull of the engine room telegraph. Men scuttled. Cries pierced the stillness.

"Berg on the port bow, sir!"

The siren roared back in a splintered echo. The helmsman, spinning, heard "* * * hard!"

From the forecastle a seaman bounded. Bos'ns yelled, gesticulating. The man in the crow's nest gripped tight and braced his feet. Men leaped to stations as the boats were swung out.

In the engine room the boom of the telegraph gong froze men in their postures for the hundredth part of a second, then backs bent swiftly and arms reached to controls and fuel valves. The dial turned its brass hand past the wharfside legend "Finished with engine" and thrust itself at "Full" on the side that called for speed astern.

The vessel held its breath. A whitish gray loomed through the mist. The steamer's wash threw little waves against it. For a matter of seconds they waited. Then the whitish wall floated by. They breathed again. A wave of relief passed, bringing laughter. The captain's hand reached for the pull that would speak to the engine room and the quartermaster shook his shoulders.

A new cry from the bow, "Berg dead ahead!" In an instant the vessel once more held its breath. Those who saw had one thought. "Too late!"

A shiver like the sound of grinding metal shook her. In the fireroom a man clutching a fistful of dirty waste looked with swift white eyes toward the steep black skeleton of metal rising stilt on the starboard side—the fireroom escape beyond a ventilator uptake, the one thin steep hope of those who must watch the roaring furnaces under the boiler tubes. Far upon the engine room grating a man called through the machinery to those below him. The chief engineer watched all, at one time, the hand of the dial, the men, the pounding metal, intricacy of power and work, to be entered in his log in the columns for signal, time and resultant revolutions. To be entered —if.

The jarring kept on through an age, then ceased like the muscles of a wrestler who yields. In the petty officers' messroom a cup slipped on the table already set. In the captain's cabin a dead pipe spilled its ashes.

The steamer lay still and there was water between the stem and this second shadow towering forty feet above the radio anteuna. The steamer lay dead, but did not sink. A miracle could do no more; the iceberg caught and held the flat keel on a sunken ledge.

"A bunk for a lazy whale," said the man at the bow, to himself.

Now began a wrestling match between the ship and the berg that would hold its prey until it was ready. The ship spoke through the air to other ships: "S O S," with position. The berg played a slow game of giant and pygmy.

The engine room heard the gong and again the gong. Full, slow, ahead, astern, stop. It was a game of endurance and craft. Again and again the dial turned half, and the shaft thrust, and the man with the bit of waste touched this valve and that, looking now and then at the fireroom escape.

The steamer shook, grunted, puffed, rocked, tugging at the ice mountain like a toy portable engine hitched to the side of a dory. Cries echoed from the ice wall. Far away other ships flashed "Coming!" and the wireless operator wondered if they would come in time.

The propeller slowed, gathered strength for its utmost, and then spun, churning water and ice. It stopped again. The vessel rested. It could do no more, for the time being.

Then the berg, like a playful giant, careened slightly. Men did not stop to ask why, though they could not have told. The propeller spun and the hull moved. A faint shudder, and the men felt once more the lift of waves. She backed away, bulkheads dry, and the radio called: "Need no assistance."

"Once, it was in the war, I remember," a voice began inthe engine room. But nobody paid any attention.

The United States Shipping Board freighter Saugus, Captain A. G. Velten, Valencia for New York with a cargo of lemons and onions, docked at the foot of Milton Street, Brooklyn, after going through this experience off Cape Race. Captain Velten said the Saugus was held fast for an hour. Along the waterfront old seamen say they would have to think back a long time to find a story like it.

Advertise in The Examiner

Card of Thanks

I wish to convey my sincere thanks to the electors, who by their votes have again placed me on the Board of Education, and to assure the citizens that I will do my utmost to see that the educational affairs of the city are administered efficiently and economically.

Compliments of the season.

E. Bruce Fowler

CARD OF THANKS

Dr. J. J. Craig wishes to express his appreciation and thanks to all those who in any way supported him in the election to the Board of Education and wishes all the compliments of the season.

My appreciation to those who supported my candidature; my congratulations to the victor; my very best wishes to ALL for a Happy and Prosperous New Year.

ROBERT HICKS

CARD OF THANKS

To the Electors:

Please accept my thanks and appreciation for the splendid support in returning me as a member of the Board of Education for another term.

DR. H. M. YELLAND

DR. W. T. HOLLOWAY

wishes to express his thanks for the generous support given him at the polls yesterday and extends his good wishes to all citizens.

To the Electors:

I wish to thank all who helped in any way in my election. I assure you that I greatly appreciate your support and only hope that I may prove worthy of it.

Wishing one and all a Happy and Prosperous year,

I remain, your servant,

W. J. HANCOCK

I Thank You

I wish to express my appreciation of the goodwill and confidence shown in me, by my election to the Aldermanic Board. I feel it both as a high honor and a great responsibility, and will do my best to merit your splendid support.

Yours for a successful year,

R. S. Cotton

Sincere Thanks

As a new man in the field, I feel highly satisfied with the generous measure of support given me. I am aware that in some sections of the city, I am not well known, but to the loyal friends, who by their votes, showed their confidence in me, I extend my sincere thanks and the Compliments of the Season.

J. R. Marshall

MY THANKS

are whole heartedly given to all who by their splendid support, so nearly placed me in the highest seat of honor in the gift of the citizens. I greatly appreciate the really excellent endorsation of my candidature.

I wish to assure my successful opponent that he has my very best wishes for a successful, harmonious year's work with the Council, and to congratulate him on the honor which has been awarded him.

I extend to all the season's greetings, and my very best wishes for the year 1926.

N. Phelan

ALDERMAN

E. MEL. TURNER

desires to thank the Electors for their hearty support in re-electing him to the City Council.

Card of Thanks

I wish to thank most sincerely the citizens of Peterborough who gave me their vote and support and elected me a member of the Utilities commission.

Gordon Matthews

January Clearance

LADIES' SPECIAL 98c CROWN BRAND

BRUSHED WOOL GAUNTLET GLOVES 69c PAIR

A brisk January clearance selling of these at this price for three hours tonight. The colors are grey, oxford, heather and brown, and there are all sizes in the lot from 6 to 8.

Cressman's—Street Level and Bargain Annex.

THE FIRST SHIPMENT OF THE NEW YEAR

Ladies' Two Dollar Value SUPERSILK HOSE

SUBSTANDARDS

Special heavy quality Pure Thread Silk Hose in a splendid assortment of colors; also black. Sizes 9, 9½ and 10.

SELLING THREE HOURS TONIGHT, 6.30 TO 9.30

$1.19 Pr., 2 Prs. $2.25

Cressman's—Street Level, 1st Circle.

Tonight at Cressmans - 6.30 to 9.30

NEW IMPORT SHIPMENT

All Linen Roller Towellings 19c yd

Regular 25c value in a real good heavy quality linen. White with colored stripe borders or grey with white stripes. Three hours only tonight.

Cressman's—Street Level and Bargain Annex.

YARD-WIDE

Lingerie Dimity Check 19c Yard

Colors are white and grey, in the same usual good quality. Selling three hours in the Bargain Annex tonight. No phone orders.

Cressman's—Fourth Floor

The CRESSMAN Co. Limited

"The Store of Smiling Service"

JANUARY CLEARANCE

Half Price Selling of Knitting Wools

TWO EXCELLENT QUALITIES

Silk Mix. Regular 25c value .....2 balls 25c

Twist-O-Silk. Regular 35c value .....2 balls 35c

Cressman's—Street Level Fourth Circle.

BUY "JUMBO" AND "GIGANTIC" LARGE DOUBLE BED SIZE

Flannelette Blankets

TONIGHT

Every pair guaranteed perfect quality. They measure 64 x 84 inches. For three hours' selling tonight.

$2.29 pair

Cressman's—Street Level and Bargain Annex.

S.A. GOVERNMENT RUNS OWN HOUSE

Is Not Taking Orders From Delhi or London in Indian Matter.

TACKLING PROBLEM.

PORT ELIZABETH, South Africa.—The Government of South Africa is going to tackle the Asiatic problem and is going to see that the authorities are masters in their own house and are not going to be ruled from Calcu[illegible] Delhi or even from London, declared Hon. T. Boydell, Minister of Posts and Telegraphs and of Public Works, in a speech here last night.

The minister further declared that the Government was not going to be side-tracked by Dr. A. B. Durrahman, a prominent member of the Indian community of Capetown, who is at the head of a deputation of Indians from South Africa now in India, urging the Government of that country to use its influence to bring about a round-table conference with the South African Government on questions affecting Indians in South Africa in connection with the restrictions placed upon them by the Government of this country.

The deputation recently presented a petition to the Viceroy of India urging recognition of the rights of Indians in South Africa.

In an interview shortly after the arrival of the deputation in India, Dr. A. B. Durrahman said if the Government of India was unable to give help to the Indians in South Africa, they must rouse the self-respect of the people of India who could, and must, force the hands of the British Government to get it to cry "halt" to South Africa in its "cruel and unjust persecution" of Indians in that country.

HARDEST ON PITCHERS.

Last autumn pitchers were asked to name the batter they consider the hardest man in the league to pitch to. Most of them named Speaker or Sewell. The reason lies in the 1925 batting records.

LODGE OFFICERS

NORWOOD, Jan. 2.—At the regular meeting of Norwood Lodge, A. F. & A. M., No. 223, the following officers were installed by Right Worshipful Bro. B. W. Squire:

W.M.—Bro. Wm. Scott.
S.W.—Bro. John Brooks.
J.W.—Bro. Chas. Hutchinson.
Chaplain—Bro. Rev. T. M. Wesley.
S.D.—Bro. J. Stan. Weir.
J.D.—Bro. Dr. T. H. Norval.
S.S.—Bro. Franklin Webster.
J.S.—Bro. Harland Keefer.
I.G.—Bro. John Weir.
Tyler—Bro. Chas. Copen.
Secretary Treasurer—Bro. J. F. Pearce.
Director of Ceremonies—Bro. E. P. Cuffe.

After the installation of the officers a pleasant time was spent and refreshments served.

FIRE DAMAGED CHURCH.

Prompt Action of Fire Brigade Prevents Complete Destruction.

PORT HOPE, Dec. 31. — St. Mark's Anglican church, an historic 138 year old landmark of Port Hope, was badly damaged by fire early yesterday morning, and the beautiful structure was saved from complete destruction by the prompt action of local fire brigade. It is thought that the fire originated from smouldering ashes piled in the basement.

CABLED CHALLENGE.

Hamilton Yacht Club Would Compete in England For Duke of York Trophy.

HAMILTON, Dec. 31 (Canadian Press). — The Royal Hamilton Yacht Club to-day cabled to England a challenge on behalf of the club and Commodore Harry D. Greening of this city, for the Duke of York trophy in England next July.

"I Daintier Lunch could not be imagined"

Tasty Cocoa and Delicious Chocolate Cake

BAKER'S Cocoa and Chocolate

Delightful foods and beverages of high quality, pure and healthful.

WALTER BAKER & Co. Limited

ESTABLISHED 1780

DORCHESTER, MASS.

CANADIAN MILLS AT MONTREAL

Booklet of Choice Recipes sent free.

LAKEFIELD NEWS

LAKEFIELD, Jan. 2.—Mr. Roy Welbourne of the Northern Electric Company's Travelling Installing staff of Hamilton spent Christmas in the village with Mr. and Mrs. G. A. Welbourne.

Mr. John Sherin of St. Andrew's College, Toronto, was a holiday guest of his parents, Mr. and Mrs. J. H. Sherin.

Miss Elsie Sherin of Ottawa spent the holidays at her home in the village.

Mr. H. G. Simpson of Toronto was a holiday visitor at his home in the village.

Mrs. W. Leggott was in Peterboro on Wednesday on business.

Miss Isabel Sutton of Peterboro Collegiate Institute is a holiday visitor at her home in the village.

Mr. John Lang of Toronto is the guest of Rev. and Mrs. A. W. Mackenzie at "The Grove."

Mr. and Mrs. Trude Leggott of Belleville are visiting Mr. and Mrs. S. R. Leggott.

Mr. F. S. Brown was in Peterboro on Wednesday last.

Miss Georgina Everett of Timmins is spending the holiday with her parents, Mr. and Mrs. Bert Everett.

Miss Jessie McGregor of Toronto is the guest of Mr. and Mrs. E. H. Northey.

Mr. Francis Condon of Chandos is the guest of his mother, Mrs. Wm. Condon for the vacation.

Miss Mary Mackenzie of Toronto is spending the holidays with her parents, Rev. and Mrs. A. W. Mackenzie at "The Grove."

Mr. Harry Wannamaker of Peterboro Normal school is a holiday visitor at his home in the village.

Mr. Ralph Payne of Pointe Anne was the guest of his parents, Mr. and Mrs. Nathan Payne for the week end.

Miss Grace Howard of Coboconk spent Christmas with her parents, Rev. and Mrs. W. H. Howard.

Mr. and Mrs. Willard Welbourne of Peterboro were guests of Mr. and Mrs. G. A. Welbourne for the holiday.

Miss Dorothy Sherin of Toronto is visiting her mother, Mrs. Wesley Sherin, for the holidays.

Misses Margaret and Kathleen Lawless of St. Joseph's Academy, Lindsay, are spending the holidays with their parents, Mr. and Mrs. A. G. Lawless.

Miss Viola Ridpath of Peterboro is a holiday visitor at her home in the village.

Mr. and Mrs. Gilbert Palmer of Toronto were guests of Mrs. J. G. Brown for the week end.

Mr. Hilliard Payne of Pointe Anne was the guest of his parents, Mr. and Mrs. Nathan Payne for the holiday.

Mrs. F. Waldon, Miss Henrietta Waldon and Mr. Ernest Waldon are visiting friends in Detroit.

Mr. Nicholls of Halifax was the guest of Mr. and Mrs. G. A. Welbourne for Christmas.

Miss Mildred Bailey of the University of Toronto is spending the holidays with her parents, Mr. and Mrs. E. W. Bailey.

Miss Bessie Curtis is spending the vacation with her parents in Havelock.

Mr. Elwood Pearson of the Royal Bank staff, Peterboro, was the guest of his parents, Mr. and Mrs. S. Pearson, for the holiday.

Miss Mary Hill of Toronto is visiting her parents, Mr. and Mrs. A. V. Hill in the village.

Mrs. Coones of Windsor is the guest of Mr. and Mrs. J. J. McFadden.

Miss Margaret Connal is spending Christmas with her parents in Peterboro.

Miss Irene Madill of Peterboro is a holiday visitor at her home in the village.

Miss Electa Preston of Cavan is visiting her parents, Mr. and Mrs. George Preston.

Mr. A. Sabatino of Chicago is visiting his parents, Mr. and Mrs. D. Sabatino.

Mr. Stanley Hill of Buffalo spent Christmas with his parents, Mr. and Mrs. A. V. Hill.

Mr. W. L. Webster of Toronto is visiting friends in the village.

Mr. R. Jory spent Christmas with friends in Peterboro.

Mr. Francis Dench of the Ontario Agricultural College, Guelph, is visiting his parents, Mr. and Mrs. B. O. Dench, "North Douro Lodge."

Mr. Sam Dunk of Peterboro was in the village for Christmas.

Miss Mary Armstrong of North Bay is spending the vacation with her mother, Mrs. D. Armstrong.

Mr. and Mrs. W. E. Gillman were guests of friends in Oshawa for Christmas.

Miss Fanny Northcott was in Peterboro on Wednesday last.

Mr. W. A. Nixon of Nairn Centre is spending Christmas with his family in the village.

Mr. Leo J. Garvey of Port Arthur is spending the holidays with his parents, Mr. and Mrs. O. Garvey of Douro.

Mr. H. R. Wagar was in Peterboro on Thursday.

Miss Clara and Mr. Harry Doidge of Toronto are guests of Mr. and Mrs. A. V. Hill.

Miss Gladys Moore of Victoria College is visiting Rev. and Mrs. J. E. Grant.

Miss Tanner is the guest of Mr. and Mrs. Wakeley in Agincourt.

Mr. and Mrs. John Darling are visiting friends in Niagara Falls.

Mr. Hanlon Payne of Dummer is visiting Mr. and Mrs. F. G. Kendall.

Mrs. McBrien of Peterobro was in the village lasf week visiting her mother, Mrs. Isaac Watson.

Mrs. A. Campbell and family of Peterboro were guests of friends in the village for the holiday.

Miss Bessie Madill was in Peterboro on Wednesday last.

Mr. and Mrs. W. Chappell were in Peterboro las Monday on business.

Mr. Stanley Darling left on Saturday for Toronto where he will represent Peterboro county at the Older Boys' Parliament.

Mr. and Mrs. Melville R. Johnson of Peterboro were guests of Mr. and Mrs. Fred Bolton for Christmas.

Mr. and Mrs. C. S. Tanner and family were guests of Mr. and Mrs. T. Cruickshanks of Peterboro for Christmas Day.

Mrs. Robertson of Little Britain is visiting Dr. and Mrs. H. E. Moore.

Mr. and Mrs. W. Blewett and children of Peterboro were guests of Mrs. McKibbin for Christmas.

Miss Nancy Tate of Toronto is spending the holidays at her home in the village.

Miss Mollie Young of Toronto is the guest of Dr. and Mrs. S. J. Gibson.

Mrs. Blackstock and Miss Laura Blackstock of Detroit are visiting Mrs. John Northcott.

Mr. and Mrs. A. O. Lampman were in Peterboro on Thursday last.

Mrs. A. E. Higgins is visiting friends in Toronto.

Mr. and Mrs. Walter Brown and son of Toronto are visiting Mrs. J. G. Brown.

Miss Ruth Sharpe is spending the Christmas vacation at her home in Cavan.

Mrs. Kelly of Fenelon Falls is visiting Mr. and Mrs. W. H. Peacock.

Mr. Harry Hill of Peterboro Normal school is a visitor at his home in the village.

Miss Florence Hewitt of Macdonald College, Guelph, is visiting Mr. and Mrs. J. C. Strickland at "Cowley."

Mrs. Wm. Millage was in Peterboro on Wednesday last.

Miss McKibbin, who has been visiting Peterboro friends returned to the village on Wednesday.

Mr. John Northcott of Detroit was the guest of his mother, Mrs. John Northcott, Sr., for the week end.

Miss Verna Pearson of Elora is visiting her parents, Mr. and Mrs. Silas Pearson.

Mr. N. S. Higgins is in Hamilton this week on business.

Mrs. McManus and family of Toronto are guests of Mr. and Mrs. Andrew Redpath.

Mr. Sherman McIlmoyl of Queen's University is spending the Christmas vacation at his home in the village.

Mr. Jack Mahood of Toronto is the guest of Mrs. W. Sherin.

Miss Lilia Burgess of Peterboro was a Christmas visitor at her home in the village.

Mr. Jack E. T. Langley of Toronto spent Christmas with his parents, Mr. and Mrs. O. A. Langley.

Miss Etta Legott was in Peterboro on Wednesday last.

Miss Florence Little of Peterboro is spending the vacation with her parents in the village.

Mr. R. D. Murduff was in Peterboro on Wednesday last.

The Misses Verna and Doris Burgess are spending the Christmas vacation with their parents, Mr. and Mrs. F. J. Burgess.

Mr. Kennin Hamilton of Toronto was a Christmas visitor in the village.

Mrs. Wm. Clifford and Master Roy were guests of Peterboro friends last week.

Miss Gladys Blewett is at her home in Central Smith for the holidays.

Messrs. Donald Carmichael and Douglas Young of Peterboro were guests of Mr. and Mrs. A. M. Fitzgerald on Thursday last.

Mr. and Mrs. H. G. Fitzgerald and Mr. and Mrs. A. M. Fitzgerald were guests of friends in Peterboro for Christmas.

Mr. and Mrs. J. P. Sherin of Toronto are guests of Mr. and Mrs. J. H. Sherin.

Mr. Earl Welbourne and Mr. Wesley Weese of Peterboro were guests of Mr. and Mrs. G. A. Welbourne for Christmas.

ON VISIT TO BERMUDA

The Earl and Countess of Crazen, who have arrived in New York on their way to Bermuda, where the Earl was formerly aide to the Governor-General.

Mr. and Mrs. Fletcher and family are visiting friends in Oakville for the holiday.

Miss Grace Watson spent Christmas with friends in Niagara Falls.

Miss Ruby Patterson spent Christmas in Peterboro with friends.

Miss Veronica Johnston of Douro is a holiday visitor at her home in the village.

Mr. Joseph Morin and children of Peterboro were the guests of friends in the village for Christmas.

Miss Mae and Mr. Clare Irwin are at their home at Lakehurst for the vacation.

Mr. and Mrs. Nathan Payne, Mrs. McMillan and Messrs. Hilliard, Ralph and Carmen Payne spent Christmas with friends in Dummer.

Miss Saidie Young of the Peterboro Normal school is spending Christmas at her home in the village.

Mr. and Mrs. Melville Moncrief and Miss Moncrief of Omemee were in the village last week attending the conversat of the High School.

Mr. Kenneth Mackenzie of St. Catharines is a visitor to his parents Rev. and Mrs. A. W. Mackenzie at "The Grove."

Miss Lulu Knox of Apsley is the guest of friends in the village.

Miss Janet Quinn of Warsaw is spending Christmas with her parents in the village.

Mr. Fred Garvey of Toronto was the week end guest of his parents, Mr. and Mrs. D. Garvey, "Maplegrove Farm", Smith.

CAVAN NEWS

CAVAN, Jan. 2.—Mrs. David Hunter had her usual family gathering on Christmas day. Among those from a distance who joined the rest of the family were: Mr. and Mr. Robert Swain and David, Valentia, Mr. and Mrs. Gordon Hill, Peterboro; Mr. and Mrs Harold Bigelow, Grass Hill; Mr. and Mrs. Vincent Fee, East Emily, and Miss Hazel Hunter, Toronto.

Mrs. Matchett spent a few days of the Christmas week with her sister, Miss Wilson, Lifford.

Mr. and Mrs. John Lang, Lyleton, Manitoba, who spent Christmas in Peterboro are guests of his brother, Mr. Harry Lang.

Mrs. Milligan went to Toronto on Tuesday to attend the wedding of Miss Allie Milligan on Saturday.

Mr. and Mrs. W. H. Clegg returned to their home in Montreal on Monday, after spending a Christmas vacation with Mr. and Mrs. E. Syer.

Miss Hazel Hunter, R.N., Toronto, is spending the Christmas vacation with her parents, Mr. and Mrs. D. J. Hunter.

Mr. and Mrs. R. S. Swain and David Swain, Valentia, Mr. and Mrs. Robertson, Springville and Mr. Orin Robertson, Toronto, spent a day during the Christmas week with Mr. and Mrs. D. J. Hunter.

Jas. Bolton, whose home is in Cuba, but who is a student at "The Grove school", Lakefield, spent Christmas with his school friends, Kelly and Joe Munroe at the Kelly home, Cavan.

He left the beginning of the week to spend the remainder of the vacation with his aunt and uncle in Montreal.

Miss Francis Polly, Toronto, accompanied Miss Olive Perrin home and spent the holiday week end with Mr. and Mrs. J. W. Perrin.

The annual school meeting was held in Matchett's school house, S.S. No. 7, on Wednesday at ten a.m.

F. M. Staples was the retiring trustee, and H. Lang was appointed to fill the vacancy. Mr. Lang will be secretary-treasurer.

Mr. Archie Wilson, Lifford, was a visitor at R. Matchett's this week en route to visit his sister, Mrs. Wetherilt, Clarkson, and also again on Tuesday night on his return.

NORWOOD NEWS

NORWOOD, Jan. 2.—Mr. John Hendren, who has spent the past couple of months in Michigan, returned home the first of the week.

Mrs. Everett Finlay and little daughter, Yvonne, of Ford, Ont., are guests of Mr. and Mrs. J. A. Finlay, Queen street.

Mr. George Howson of Winnipeg left on Tuesday night on a business trip to Montreal.

Mrs. Joseph Litson of Galt is the guest of her parents, Mr. and Mrs. Arthur Townsend.

Rev. B. Eyres, Mrs. Eyres and family returned home to Jerseyville on Wednesday after spending the past week with th latter's parents, Mr. and Mrs. E. J. Laing.

Miss Mildred Lean of Hastings is the guest of Norwood friends.

Mr. and Mrs. Oliver Buck, Miss Fanny Webster, Mr. Herbert Webster and Mr. and Mrs. Franklin [illegible] nesday attending the funeral of the late Mr. John Miller.

Mr. and Mrs. Stanley Johnston and little daughter of Otonabee were guests of the latter's parents, Mr. and Mrs. George Ford, during Christmas week.

NORTH MONAGHAN VOTE.

	Garside	Rye
Campbell's Barber Shop	2	74
Mrs. Farr's house	11	152
Mays School House	4	78
Kelly's house, Chamberlain st.	37	163
Town Hall	1	66
	55	533

Majority for Rye—478.

Spain has hills of salt 400 feet high.

CALOMEL IS GREATEST MEDICINE IN THE WORLD

CLEANS AND TONES UP THE WHOLE SYSTEM

To wake up without that tired feeling, without headaches, backaches, coated tongue, nasty breath, no more gas on stomach and feel your best day in and day out. What a glorious feeling. Keep yourself 100 per cent. efficient by taking one Tanol Calomel Tablet before meals or two at bedtime to stimulate your liver, clean your kidneys and stomach and a cup of hot water first thing in the morning to wash all the previous days' wastes, poison and undigestible matter from the bowels, before more food is taken in. Tanol Calomel is harmless, no Salts or Seidlitz are necessary to remove it from the system. Get a few of these tablets from your druggist, and I am sure they will make you eat better and sleep better, digest better, work better and feel much improved in every way. You get a few of these tablets from Webber's drug store.

CALLENGES CHAMPION FIDDLER

Walter Scott Yokom, 72 years of age, is a carpenter and sash maker who lives in West Toronto. He has been reading about "Grandpa Dunham," champion fiddler of Maine, who visited Detroit as guest of Henry Ford, and Mr. Yokom challenges Mr. Dunham "to a contest in old time dance music." Mr. Yokom was born in Welland. During his years on the farm young Yokom was in great demand as a fiddler at country dances. He had learned to play the violin without instruction, and still plays entirely by ear.

COLDS THAT DEVELOP INTO PNEUMONIA

Chronic coughs and persistent colds lead to serious trouble. You can stop them now with Creomulsion, an emulsified creosote that is pleasant to take. Creomulsion is a new medical discovery with two-fold action, it soothes and heals the inflamed membranes and kills the germ.

Of all known drugs, creosote is recognized by medical authorities as one of the greatest healing agencies for persistent coughs and colds and other forms of throat troubles. Creomulsion contains, in addition to creosote, other healing elements which soothe and heal the inflamed membranes and stop the irritation and inflammation, while the creosote goes on to the stomach, is absorbed into the blood, attacks the seat of the trouble and destroys the germs that lead to consumption.

Creomulsion is guaranteed satisfactory in the treatment of chronic coughs and colds, bronchical asthma, catarrhal bronchitis and other forms of throat and respiratory diseases, and is excellent for building up the system after colds or 'flu.

Money refunded if any cough or cold is not relieved after taking according to directions. As your druggist. Creomulsion Co., Limited, Toronto, Ont.

CREOMULSION

HOLDERS OF RING TITLES AS Y EAR CHANGES

1925 Boxing Champions. Top, left, Harry Greb, middleweight champion. Centre, Mickey Walker, welterweight champion. Right, Fidel La Barba, flyweight champion. Lower left, Louis "Kid" Kaplan, featherweight champion; Paul Berlanbach, light heavyweight champion.

SIKI'S ESTATE $600.

Battler Had Gone Through Over $100,000 During Brief Career.

NEW YORK. Jan. 2.—(United Press)).—Battling Siki, who earned and went through more than $100,000 during his brief and hectic career, left an estate of $600 in personal property according to papers ffled in surrogate court by his widow. The French Government waived the right of administration.

CANADIAN WINS SPEED SKATING HONORS IN EAST

Charlie Gorman First in Three of Four Events at Newburgh, N.Y.

CROWD OF 20,000.

Leila Brooks, of Toronto, Defeated By Elsie Mueller, of New York.

NEWBURGH, N.Y., Jan. 2 (Canadian Press)—Charles Gorman, of Saint John, won the Middle Atlantic sped skating championship for Canada here yesterday, when he finished first in three of four events in the competition, losing only the mile event in the titular programme. Valentine Bialis won the mile.

Clas Thunberg, Olympic speed skating champion, failed in his effort to set a new record for two miles. The Danish marvel skated the two miles in 6 minutes, 3 2-5 seconds. The record for the distance, held by Olaf Rudd, is 5 minutes, 4 3-5 seconds. At the one and one-half mile mark, the champion was timed in 4:39, which is said to be but one second slower than the record for the distance.

A crowd estimated as 20,0000 persons witnessed the events.

The point score follows:

Gorman, 110; Bialis, of Lake Placid, 70; Morris, 20.

Leila Brooks, of Toronto, bowed to champion, Elsie Mueller, of New York, in the women's events. Miss Mueller scored a clean sweep of 90 points, having her own way after Miss Brooks fell in the 440-yard event, which opened the competition..

Joe Moore, last year's champion, did not defend.

The summaries:

220-yard championship — Charles Gorman, Saint John, N.B., first; Paul O'Brien, New York, second; Eddie Morris, Knickerbocker, A.A., New York, third. Time—26 1-5 second.

440-yard championship—Gorman, first; Bialis, second; Leslie Boyd, Knickerbocker A.C., third; time, 39 3-5 seconds.

880yard championship—Gorman, first; Bialis, second; Morris, third. Time, 1:32 3-5.

One mile championship — Bialis, first; Gorman, second; Morris, third.

Women's 220-yard race — Miss Mueller, first; Miss Brooks, second! Dorothy Jackson, Iceland, third. Time, 24 1-5 seconds.

Women's 880-yard race — Miss Mueller, first; Miss Boroks, second; Miss Jackson, third. Time, 1:45 225.

Three mile Joseph F. Donoghue Memorial race: Morris, first; Bialis, second; Richard Donoan, third.

SOUTH DEFEATS WEST.

ROSE BOWL, Pasadena, Calif., Jan. 2. — (Canadian Press). — Alabama's spectacular passing, concentrated in the third period of yesterday's football game with the University of Washington, swept the Crimson tide of the South to a 20 to 19 victory over the Pacific Coast champions.

STILL SCORING.

HAROLD ("RED") GRANGE.

TAMPA, Fla., Jan. 2 (Canadian Press).—"Red" Grange proved the star of the game here yesterday between the Chicago Bears and the Tampa Cardinals, when he broke through the stubborn line of the Cardinals in the last quarter and raced sixty yards for a touchdown. The game ended in a 17-3 victory for Grange's team.

LAKEFIELD BONSPIEL.

Annual Trophy Games on Jan. 12 and 13.

LAKEFIELD, Jan. 2.—The annual Bonspiel of the Lakefield Curling Club will begin on January 12, and promises to be especially good this year. Invitations have been sent to other clubs, and it is hoped there will be a good attendance. Mr. J. E. Galvin is president of the Curling Club, and Mr. Percy Spence secretary-treasurer. Reeve J. C. Strickland is chairman of the Bonspiel Committee.

Three cups are to be competed for, viz.: Charlton, Dawson and Lawless trophies.

INDIANS' SHORTSTOP.

Before the opening of the 1925 baseball season E. S. Barnard, head of the Cleveland Americans, made the prediction that Joe Sewell, Cleveland shortstop, would never swing at a ball and miss after there were two strikes on him.

The official battin records of the American League show that Sewell struck out but four times in 1925 and on those four occasions the third strike was called and not natural.

The squat little shortstop of the Clevelands ranks today as the hardest man in the majors to set down on strikes. And still, over a stretch of five pennant campaigns he has struck out two more times than his manager, Tris Speaker. In five years Speaker's strikeout total was 63 to Sewell's 65.

SPEAKER MOST CONSISTENT BATTER IN THE GAME

Speaker appears as the most consistent batsman of them all. The lowest number of strikeouts pitchers scored against him in a single season was 11, the highest 15. His record for five years reads, 12, 11, 15, 13, 12.

Sewell's record is, 16, 20, 12, 13, 4.

In the five-year period neither Sewell nor Speaker totalled as many strikeouts as Babe Ruth did in any season of the 'ast five. Ruth struck out 403 times in the last five years. His lowest total was in 1925 when he struck out 68 times.

AMERICAN LEAGUE SOCCER.

At New Bedford, Mass. — New Bedford 3; J. and P. Coats, 0.

At Fall River, Mass.—Fall River, 8; Shawsheen, 3.

At Boston — Boston, 2; Indiana Flooring, 0.

SOX RELEASE PITCHER.

Charlie Robertson To St. Louis Browns.

CHICAGO, Jan. 2 (Canadian Press).—Pitcher Charles Robertson of "perfect game" fame, has been released by the Chicago White Sox to the St. Louis Browns by the waiver route. Robertson, who has been with the White Sox five years, became the fifth pitcher to turn in a no-hit, no run, no-player-reaching-first-base game, when he blanked the Tigers on April 30, 1922.

Tilden To Defend Title Until Wrested From Him

PHILADELPHIA, Jan. 2—William T. Tilden, national tennis champion, will not retire from the game until he is defeated; neither will he turn professional.

"I do not approve of champions in any sport retiring undefeated," Tilden said yesterday, "and unless I become physically incapacitated I expect to go on defending my title until some one comes along and wins it away from me."

NO TOP-NOTCH FIGHTERS LEAD WITH RIGHT?

"I recently read that no top-notch fighters lead with their right hands," wri tes Edward Nolan, "and I want to take exception to the statement. Both Lew Tendler and Johnny Wilson lead with the right and while neither is champion each is a topnotcher. I also believe that Mickey Walker and Jack Dempsey lead with either hand and neither is particularly weak in either hand. Harry Greb, I believe, comes in with Walker and Dempsey. It doesn't make much difference to Greb with which hand he leads. I also believe that Dempsey, Walker would achieve better results, espe- and Greb are natural right-handers."

Neither Walker nor Dempsey has a habit of leading with the right. Both lead with the left. Greb leads with the right on rare occasions but immediately shifts. Tendler and Wilson are both natural left-handers. Neither is a topnotch fighter now. A natural left-hander nearly always leads with the right. But none of the great fighters used a rgiht-handed lead. Tendler and Wilson never were considered great fighters.

INSIDE Ggolf.

By CHESTER HORTON

Model of 61 Golf Champions. "Golf's most successful teacher," says "Chick" Evans

The quick, speedy movement of the clubhead away from the ball, regardless of the club you are using, robs the player at the very beginning of his stroke, of all possible chance to swing with the club, which is so necessary in the good golf swing. It is not probable that the player will start slowly and jerkily, then slow down to a natural pace. The only way you can insure a smooth-flowing swing throughout is by starting right. I dwell at some length on that phase of the swing because at the very start of the back swing, so to speak, is the back swing as a whole. That is, start right and the swing throughout is likely to be right. A fine practice is to cultivate in the off season thtis easy, graceful, slow start back from the ball.

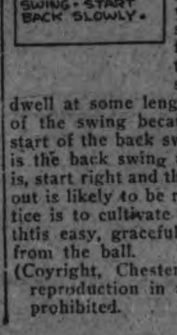

(Coyright, Chester Horton, 1925—reproduction in any form strictly prohibited.

Inside Sporting Dope

By A. Wise Cracker

Last week, as 1 or 2 of the customers may remember, I said that I hoped to broadcast this Sat. a Peterboro victory at Kitchener. I regret to report I ain't able to do such, and I hope to tell the world I come darn near having to tell the sad tale of a trimming. If the boys hadn't of hit on the happy idea of scoring goals by way of the back-porch instead of through the front door where they had found the welcome on the mat about wore out, those Dutchmen would have been a lap ahead right now. This young Mister Cox started the circular method by going round the net to score, and Mister Bailey said no Collingwooder was going to show up no Bracebridge boy, so he pussyfooted round the Kitchener net so softly that he slipped the rubber in while Mister Karges was pulling his old peak cap a little further down on the old bean, and Mister Klem was looking at his sweetie up in the third row.

Till the Petes made their sprint down the stretch the Wed. night fracas was no gilt-edged exhibition. The Petes acted like a lot of boys away from home the first time, kinda hung round in a bunch for fear they might get lost, and they poked at the puck very gently and generally in the wrong place when Mister Karges had it. And Mister Dwyer was guessing at some of the shots about as bad as some Central League empires guess at balls and strikes. The Kitchener bugs enjoyed it immense, and yr. humble servant wished he'd stayed home—that is till the last period.

Ain't it a grand and glorious feeling when the gang you is pulling for suddenly stop looking like a bunch of decrepit mud-turtles and begin to tear up and down like a prairie fire? I'm here to say when they kicked off the brakes and stepped on the gas Wed. night I made so much noise that two or three guys said something to me in Dutch which, if it was what I think it was, ought to get me something in a libel suit.

The net result of them ninety minutes' hockey was an even brake. If the Petes need that game later on they'll go back and take it; if they don't she'll ride as she is. A draw never did hurt nobody.

HERE COMES CHARLEY.

I suppose you has noticed, Mister Sporting Editor, that the baseball executive is whistling "Clap hands, Here Comes Charley" these days. The reason is that Mister Charley Ansaldo, which shortstopped for the Central Leaguers in the second last year of the reign of King Solomon, is once more getting his letters, if any, from the mail rack in a Peterboro hallway. That is not exactly a nice New Year's greetings for the pitchers round the Central loop, but I believe in hueing to the line no matter where the splinters flies, and so the flingers might just as well know the sad news. Mister Ansaldo, spite of his grand opera name, is what the ball bugs call a sweet fielder, and he has a mean cut when he's up at the plate. And he not only takes his mean cut at the ball, but he generally hits it, which is another thing, for the Petes has had players which took the cut alright, but never did disturb much but the summer breeze. Mister Ansaldo will be as welcome with 1 and all here as a boost in the old pay envelope or a cut in the tax bill.

ADVERTISING PETERBORO.

The Peterboro Hockey Club is not only advertising Peterboro on the ice, but off it. They has had a new box built to house the boys' outfits on the road, and as the contraption was constructed with the idea that it would just nest inside a baggage car and is painted like a circus wagon, it naturally attracts a lot of attention. Unfortunately, when it and a fat baggageman tries to get into the same car at the same time there is caused a bunch of profanity, and they has been things said since that box began its travels that ain't never been heard in railway circles before.

Next Fri. the local fans sees their first Senior O.h.A. game of the season when the Toronto Canoe Club boys is here. The young paddlers has plenty of smoke and pep, and there win in Hamilton should ought to give them plenty of courage, too, and they'll buzz around the Brock street ice palace like a lot of angry hornets. It should ought to be a real nice cup of tea for the Peterboro died in the wools.

I am sorry, Mister Sporting Editor, I won't have no chance to say something about the New Year's Day sporting doings, oweing to the fact that I am writing this dope Thurs. oweing to me expecting to be busy electioneering Fri. At least, if I'm not exactly doing that, I expect a crowded day trying to convince some friends of mine, nice fellows and all that, but dumb, that they ought to mark their X for daylight saving. By the time this is read by the customers, of course, the matter will be decided, and if the daylight savin' is carried you can be sure I win all my arguments.

The City League got away nice Tues. night. The boys put a lotta action into it, and some good young material was seen in the junior serious and a lotta old friends in the senior jams. It looked like a regular season when Mister Jimmy McMartin sailed down the rink and scorched the air with a rifle shot to sew up the pastime. Mister McMartin always packed a dirty heave, and on a swinging target he'd get himself a mess of goals. Goal umpires and spectators in the first row of the balcony is a poor insurance risk when he lets go of the puck.

Tues. night the Pete juniors makes their bow. They'll be a fresh issue, and they is naturally lotta interest as to how the kids will shape up. They should get a good house to welcome them when they clash with these Markham youngsters, cause if the young hopefuls doesn't get no encouragement hockey is going to be in a bad way.

Well, Mister Sporting Editor, I hope you has made lotta good New Year's resolutions, cause the more you make the more chance you has of sticking to one of them. As for me I got onto the way to keeping from breaking resolutions—I ain't made any.

I'm through for now. Next week maybe I'll have some more.

Sportfully yrs.,

A. WISE CRACKER.

HOCKEY SCORES.

Hockey games played last night resulted as follows:

National League

St. Patricks 3, Ottawa 0.
Canadiens 2, Pittsburgh 1.

Senior O.H.A.

Galt 6, Niagara Falls 1 (20 minutes overtime).

Intermediate O.H.A.

Port Hope 4, Oshawa 3.
Bowmanville 6, Cobourg 1.

Northern Senior.

Palmerston 7, Mount Forest 0.

Thunder Bay League.

Port Arthur 3, Fort William 1.

Western Canada League

Victoria 4, Edmonton 0.
Saskatoon 3, Calgary 1.

Bowman Trophy

Paisley 4, Southampton 2.

U.S.A.H.A.

Minneapolis 1, St. Paul 0.
Duluth 2, Eveleth Hibbing 2.

Exhibition Games.

Toronto Varsity 5, Boston College 1
Dartmouth 3, McGill 1.
Peterboro 7, St. Mary's 1., 2.
St. Mary's 11, Midland 3.

CURL AT UTICA.

U. S. and Canadian Rinks To Compete.

UTICA, N.Y., Jan. 2 (Canadian Press)—The Gordon international medal competition, the blue ribbon event in curling, contested annually between leading rinks of Canada and the eastern section of the United States, will be held in Utica, February 6. Upward of twenty rinks from Canada are expected to compete.

CANADIENS' SPEED BEAT PITTSBURGH

Stone Wall Defence and Team Work Held Pirates Out.

SCORE WAS 2-1.

PITTSBURGH, Jan. 2 (Canadian Press).—Canadiens subdued Pittsburgh Pirates here last night, 2 to 1. The Frenchmen's speed was bewildering, and, coupled with a fine brand of team work, plus a stone-wall defence, earned them the victory. Joliat, Morenz, Lepine, and Leduc were the attacking agents. The Pirates performed spasmodically and although always dangerous, had to submit to the superior team. In the dying moments of the game numerous attempts to score were smothered by the Flying Frenchmen.

MANY HOCKEY GAMES.

Only One Postponement in Long List Scheduled For Monday.

TORONTO, Jan. 2. — Canadian Press. — Twenty four games will be played in the O.H.A. on Monday, only one of the regular schedule for that day being postponed. Ravina rink is not available and Guelph and St. Mary's will play their fixture at a later date.

TERRIERS BEAT NIAGARA FALLS

Galt Was on Top By 6-1 Score, and Earned Margin.

GOOD CONDITION.

GALT, Jan. 2. — (Canadian Press). — Excelling in all departments of play and turning in their best game to date in the Big Six group, the Terriers last night trounced Niagara Falls Cataracts 6-1 and deserved to win by this margin. It was the Terriers fine game to end in an hour, and they showed themselves to be a real 60-minute team, never slackening up the pace set at the start, while the boys from the Big Four town were in good condition.

PORT HOPE WON FROM OSHAWA

Defeated Motorists 4-3 on Own Ice—Bowmanville Leading Group.

BEAT COBOURG.

OSHAWA, Jan. 2. — (Canadian Press). — Oshawa Intermediates opened their local O.H.A. schedule at Bradley Arena here last night and ran into a 4-3 defeat, allowing Pete Darch and his Port Hope home brews to carry home a large bundle of New Year's cheer. A. Hill opened the scoring for Port Hope ten minutes after the game got under way. Lott of Oshawa evened up shortly after, but the Hopers again went into the lead, Hutchings bulging the nets near the close of the second period.

Cobourg Intermediates lost to Bowmanville on their own ice sheet last night by 6-1, and the win puts Ginger Edger's crew out in front for the group race with two straight wins.

SHUTOUT SCORED AGAINST OTTAWA

First Time Senators Have Been Held Scoreless.

TORONTO, Jan. 2. Canadian Press. — The Ottawa Senators participated in another shutout game last evening, but this time, and for the first time this season, they were the scoreless team, St. Patrick's defeating the league leaders by 3 goals to nothing, scoring a counter in each period, and on the play the locals deserved an even greater margin in goals.

The Senators failed to show the form expected of the team that has led the procession since the season opened, has scored six shut outs and lost but one in ten games, but the disappointment that this occasioned among the fans was compensated for by the good showing of the locals.

SLATTERY WON DECISION

BUFFALO, N.Y, Jan. 2—Jimmy Slattery, Buffalo light heavyweight, won a judges' decision over Maxie Rosenbloom, of New, in a ten round bout here Friday.

Wheat Prices Swing Up Speculators Are Buying

CHICAGO, Dec. 31.—(Canadian Press.)—Wheat prices took an upward swing to-day after a wavering start. The rise in the market accompanied considerable new buying on the part of speculators who of late have been sellers to realize profits. Liverpool reports of a scarcity of offerings from Argentine were a stumbling factor. The opening, 1 1-4c. lower to 1 3-4c. higher, new style December $1.90 and May $1.79 to $1.79 3-4, was followed by numerous irregular changes in which December touched $1.88 and May $1.82. Corn and oats showed relative weakness as compared fith wheat. Fairly liberal offerings of corn to arrive attracted notice.

MEDIUM-DETECTIVES.

A. CONAN DOYLE,

who is working for the repeal of a century-old law in Great Britain which regards fortune tellers and mediums as vagrants. He prophesies that Scotland Yard will eventually have mediums on their staff for the detection of crime.

MONDAY
TUESDAY
WEDNESDAY

Last Time Today
THE SKY RAIDER
also
Jessie Hodgson
"Song and Dance"

CARL LAEMMLE presents
"The Phantom of the Opera"

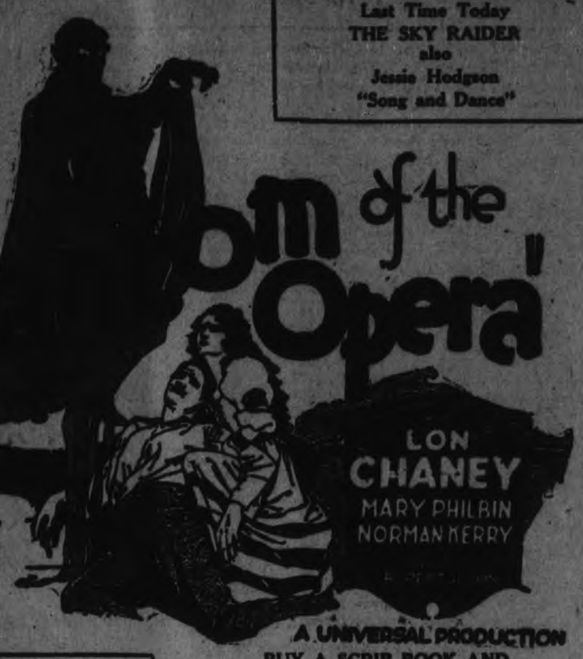

From the internationally famous story by GASTON LEROUX

A UNIVERSAL PRODUCTION

BUY A SCRIP BOOK AND SAVE 15 PER CENT.

EPIC Entertainment

According to contracts this picture cannot be shown in Canada at admission prices less than the following:
Evenings
Balcony, 35c. Main Floor, 50c.
Matinee
Children, 15c. Adults, 35c.

VICE-PRESIDENT WINS CURLING

Score For Mr. Moore's Rinks was 179—Mr. Downey Got 157.

GOOD CURLING.

Vice-President I. D. Moore and his rink beat the rink skipped by President R. F. Downey, at the Curling Rink yesterday and set a good example for his supporters. When all the games had been played the Vice-President's side had won the annual match by the score of 179 to 157. The individual scores were:

President:		Vice-President:	
R F Downey	8	I D Moore	9
L A Turner	4	W D Campbell	22
C Weber	5	T Bightman	14
A C Kay	7	W G Menzie	13
S T Medd	13	R. L. Dobbin	4
R Grant	8	G S Boucher	10
W G Montgomery	5	M Chenhall	18
A W Archibald	7	J Bacon	11
C Westbrook	8	R M Waddell	11
W R Widd's	11	Geo. Hill	10
R Hicks	14	W Fraser	13
W G Morrow	22	H. Martin	5
J Sedgwick	5	C Seymour	14
W H Taylor	7	T O Donaldson	4
J Skinner	10	W M Cruthers	10
J Wylie	11	J Marshall	8
C S Browne	12	J Connal	3
	157		179

OLD COUNTRY SOCCER

TO-DAY'S GAMES.

LONDON, Jan. 2. — (Canadian Press).—The following are the soccer games played in the Old Country this afternoon:

English League—First Division.
Birmingham 2, Sunderland 1.
Burnley 2, Aston Villa 3.
Bury 3, Blackburn Rovers 1.
Cardiff City 2, Manchester City 2.
Leeds United 2, Notts County 1.
Liverpool 0, Leicester City 3.
Manchester U. 2, West Ham U. 1.
Newcastle U. 5, Bolton Wan. 1.
Sheffeld U. 1, Everton 1.
Tottenham H. 1, Arsenal 1.
West Bromwich Albion 2, Huddersfield Town 2.

Second Division.
Barnsley 3, Oldham Ath. 4.
Bradford City 4, Chelsea 2.
Derby County 3, Hull City 1.
Fulham 3, The Wednesday 0.
Middlesboro 4, Portsmouth 1.
Nottingham F. 2, Darlington 0.
Port Vale 4, Clapton Orient 2.
Preston N.-E. 1, Wolverhampton 0
Southampton 2, Blackpool 2.
South Shields 3, Swansea Town 1.
Stockport C. 2, Stoke City 1.

Third Division—Northern Section.
Accrington S. 5, Walsall 2.
Crewe Alexandra 1, Nelson 4.
Doncaster Rovers 1, Grimsby T. 0—when abandoned.
Durham 3, Tranmere Rovers 1.
Halifax Town 2, Chesterfield 0.
Hartlepools U. 4, Rochdale 2.
Lincoln C. 0, Coventry C. 3.
New Brighton 2, Barrow 1.
Rotherham U. 2, Bradford 3.
Southport 0, Wrexham 1.
Wigan Boro 0, Ashington 2.

Third Division—Southern Section.
Aberdare 8, Watford 1.
Brighton & H. 2, Newport C. 1.
Bristol Rovers vs. Charlton Ath.—postponed.
Exeter City 3, Reading 2.
Luton Town 4, Merthyr Town 0.
Millwall 1, Crystal Palace 0.
Northampton 6, Brentford 1.
Norwich C. 1, Bristol C. 3.
Queen's Park R. 0, Gillingham 1.
South-End U. 2, Plymouth A. 0.
Swindon Town 8, Bournemouth 2.

Scottish League—First Division.
Clydebank 2, St. Johnstone 0.
Cowdenbeath 1, Hearts 2.
Dundee 1, Raith Rovers 1.
Falkirk 3, Motherwell 3.
Hamilton A. 3, Airdrieonians 4.
Hibernians 0, Aberdeen 0.
Kilmarnock 2, Dundee United 3.
Morton 0, St. Mirren 0.
Queen's Park 1, Celtic 4.
Rangers 2, Partick Thistle 1.

Second Division.
Albion Rovers 1, Dunfermline 0.
Alloa 0, King's Park 1.
Arbroath 1, Ayr United 3.
Arthurlie 1, Dumbarton 2.
Bathgate 1, Stenhousemuir 4.
Broxburn U. 4, St. Bernard's 7.
Clyde 4, Bo'ness 0.
East Fife 3, Third Lanark 1.
East Stirlingshire 4, Queen of South 2.
Nithsdale Wan. 4, Armadale 2.

LONDON, Jan. 2 — (Canadian Press). — Results of soccer games played in the various divisions of the English and Scottish Football Associations' New Year's Day were:

English League—First Division.
Blackburn Rovers 1, Huddersfield Town 1- (abandoned).
Bury 1 Everton 0.
Liverpool 3, Aston Villa 1.
Manchester C. 3, West Bromwich A. 1.
Newcastle United 1, Burnley 3.
Sheffield United 11, Cardiff City 2 (correct).
Sunderland 1, Leeds United 2.
Bolton 5, Birmingham 3.

Second Division.
Barnsley 3, Port Vale 0.
Middlesboro 1, South Shields 2.
Stockport C. 1, Swansea Town 3.

Third Division—Northern Section.
Barrow 2, Ashington 3.
Chesterfield 2, Lincoln City 0.
Durham City 0, Rochdale 2.
Hartlepools U. 1, Halifax Town 1.
New Brighton 2, Doncaster R. 1.
Southport 0, Crewe Alexandra 0.
Tranmere R. 3, Rotherham U. 1.
Wigan Boro 6, Wrexham 0.

Scottish League—First Division.
Aberdeen 2, Dundee 1.
Airdrieonians 1, Falkirk 1.
Celtic 2, Rangers 2.
Hearts 1, Hibernians 4.
Motherwell 1, Hamilton Acad. 0.
Partick Thistle 2, Clydebank 2.
Raith Rovers 2, Cowdenbeath 1.
St. Johnstone 1, Morton 0.
St. Mirren 1, Kilmarnock 4.

Second Division.
Armadale 5, Bathgate 1.
Ayr United 2, Albion Rovers 2.
Bo'ness 2, Broxburn United 0.
Dumbarton 1, Arbroath 0.
Dunfermline 5, Alloa 0.
King's Park 0, East Stirling 0.
Queen of South 0, Nithsdale W. 3.
St. Bernard's 1, Clyde 2.
Stenhousemuir 1, East Fife 1.
Third Lanark 3, Arthurlie 0.

Friendly Game.
Queen's Park 1, Corinthians 1.

CURLING NEWS

CAMPBELLFORD, Jan. 2.—

President's:		Vice-President's:	
G. Haig	11	S. J. Moore	9
J. Gay	11	A. J. Meyers	5
R. H. Cole	4	D. W. Douglas	8
F. J. Smith	5	M. West	11
A. L. Riendeau	7	H. Lowery	6
D. E. Tait	6	J. P. Archer	6
W.S. Wiggins	18	R. A. Dunk	8
P. J. Kelly	17	Dr. Longmore	4
	79		57

WARKWORTH NEWS

WARKWORTH, Dec. 30.—Mr. and Mrs. W. Anderson, Mr. and Mrs. Elgin Edgar and family returned Sunday evening, after spending a few days with relatives at Lonsdale.

Miss Evelyn McVety and Miss Gladys Wood have returned to Toronto after attending the funeral of the former's brother.

Mr. Will Vogt, of Rochester, spent a few days recently with relatives in town.

Mr. J. Mowat, of Toronto, is spending the holidays at the parental home.

Messrs. Bruce and Harry Barrett, of Toronto, spent Christmas at the parental home.

Miss Jean Baker is visiting her aunt, Mrs. G. A. Barker, Picton.

Mr. and Mrs. Jas. Moore and family spent Christmas day with their son, Mr. Will Moore, Meyersburg.

Mrs. W. A. Baker is visiting her sister, Mrs. Jack Bateson, Campbellford.

Mr. Ward Baker, Mr. Marley Barker, Miss Reta Baker and Miss Dorothy West, of Campbellford were in town Friday.

WARKWORTH, Dec. 30.—A Christmas entertainment and Christmas tree was put on Christmas night by St. Paul's Young People's Union, in the Town Hall. The programme was particularly appropriate to the festive season and highly appreciated by the well-filled house. The curtain rose on a platform of the young people of St. Paul's Church. The opening chorus: "Ring the Merry Bells To-day" was very effective as rendered from the young voices. Recitations from younger members of the Union reminded many of the days when they shared the pleasures of a Christmas programme. The story of the Babe of Bethlehem was characterized in the Manger Play. Three fairies watched over the cradle while smaller girls and boys offered their gifts. A very pretty three-part carol "Ring Out the Glad Tidings," varied the programme, and spoke highly of the talent in the Union Church.

The carol, "Silent Night," was pantomimed and added greatly to the beauty of the wonderful words.

A bit of humour was furnished in the Dialogue, "Cats." In the absence of the Professor, the students planned a party in his room. Returning unexpectedly the boys were forced to conceal themselves in the room. The professor decided to spend the night on the couch, so locked the door, put the key in his pocket and retired. The boys, knowing his abhorrence of cats, thought to drive him from the room. A faint meow aroused him and the laughing and clapping of the audience proved their enjoyment in watching the frenzied manner of the professor as he offered all forms of persuasion to eject the family of supposed cats.

One of the prettiest features was a Star Drill. The children were uniformly dressed in blue and silver, each carrying a wand and star. In the success of the drill, Mrs. Jones received a large amount of praise as all changes were enacted by means of chords on the piano. Five smaller children amazed the audience by taking part in the drill and singing their Christmas songs. Even the youngest voice was clearly heard at the rear of the hall.

The Play "Welcome Home Jimmy" was a wonderful success and thoroughly enjoyed by all. Act I. opened in the month of October at Coolbrook Farm, the home of Mrs. Brooks. She and her daughter Lucile rented the farm from the Henderson Sisters doing business through George Pierce, country lawyer and President of the school board. All was excitement preparatory to the return of the prodigal Jimmy Brooks to his blind mother. Another member of the family was Allie Thomas, the pretty school teacher. Two neighbors, 16-year old Peggy Somers and Danny Banks were helpers and friends of the family.

Val Garoner, a wealthy New York lawyer enters to tell Mrs. Brooks her son has been taken to prison charged with theft, and is immediately taken for Jimmy. He and his friend Chesterfield McSwape, seeing the situation, the mother expectant, and trusting to the return of her son to meet the increasing rent, decide, after meeting Lucille and Allie Thomas, to cut the corn crop and work on Jimmy's case. In the meantime Val masquerades as the returned prodigal.

How the two friends cut the corn, aided Mrs. Brooks with her financial troubles proving her lawyer a thief and finally cleared Jimmy Brooks of his unjust charge was brought out in Acts II. and III. Added to these difficulties Val had to pay $500 to stave off his supposed fiance, Melinda Preston, an old maid with a string of campaigns but no conquests to her credit. Then too, Dannie and Allie Thomas complicated matters by discovering Val's iddntity and exposing the error. Three weeks later all was completed. The real Jimmy was restored to his mother's arms and Val Gardiner, and Chesterfield McSwape were fully compensated by Allie and Lucile.

All characters deserved great credit for their splendid acting.

Between acts there was a Ladies' Chorus and a Reading by Miss Clara Parry.

The programme closed with the arrival of Santa Claus, who distributed the gifts from the trees.

Above is shown a gas well just three miles north of Inglewood, Ontario, where rich supplies of helium have been found.

SCHOOL REPORT

BETHANY PUBLIC SCHOOL
Senior Room.

V. Class, 850.—Doris Driver, 628, Winnie Dawe 543, Russell Card 463.

IV. Class, 750.—Eric Porteous 663 (H.), Clayton Card 615 (H.), Margaret Jackson 537, Frederick Sawyer 537, Murray Price 495, Carl Porteous 492, Everett Dawe 425, Winifred Stuart 422, Frances Fallis 417, Elsie Jakeman 409, Victor Shepherd 394.

III. Class, 550.—Leone Dawe 442 (H.), James Lemmon 410 (H.), Pauline Darroch 500 (H.), Aleta Challice 384, Helen Crerar 375, Pearl Swanson 375, Jean Spencley 370, Hazel Fallis 356, Bruce Smith 330, Mervyn Porteous 330, Morgan Bigelow 283, Kenneth Thorndyke 282, Ellen Kincaid 226.

Prize Winners:
V. Class—Winnie Dawe.
IV. Class—1, Eric Porteous; 2, Clayton Card and Margaret Jackson (equal).
III. Class—1, Leone Dawe; 2, Pearl Swanson.

IDA CARSCADDEN,
Teacher.

Theatre

AT THE CAPITOL

"THE SKY RAIDER."

An added attraction to the Capitol Theatre programme for this week-end is the demonstration of the new Charleston given as a solo dance and song by Miss Jessie Hodgson, who appears between intermission of the seven and nine oclock performances. Miss Hodgson, who is an exceptionally clever young dancer, gives a very fine demonstration of the Charleston as danced in solo, with a gay little song as accompaniment. Her performance received enthusiastic applause on Thursday and Friday nights, and will be repeated this evening. It is an excellent opportunity to see the latest thing in the dance line demonstrated skilfully and effectively. Miss Hodgson wears a lovely blue gown for the dance, and her encore is a graceful dance in the toe or "point" work style of dancing that requires a great deal of hard work to bring to perfection and is the test of any dancer's ability.

The Midnight Frolic, which ushered in the New Year at the theatre, was concluded by a wholesale joining in of the audience in a carnival like half hour with much blowing of trumpets and horns, and tossing about of bright colored balloons.

Three acts on their way from Oshawa failed to arrive in time for the Frolic and brought it to a close rather abruptly.

Those taking art in the song and humorous blackface monologue and dialogue programe were Messrs. Norman Laing, Jack Smith, Robert Hendry, Leslie Abraham and Pat Cullen. Monsieur Francois, who is billed for the Capitol Theatre next week, appeared also to make a brief announcement. A picture comedy closed the Frolic programme.

"The Sky Raider," the feature picture for the last three days of this week, is one of those interesting stories that revolve about the romantic difficulties of lovers separated by war and treachery, with a second love story interwoven in its upfolding. The main character, decidedly new to screen audiences, is Captain Charles Nungesser, the worlds greatest living ace, who plays opposite Jacqueline Logan. The thrills which come from a demonstration of remarkable feats performed in the air by daring aviators are intermingled with the love story which has an added interest by reason of the fact that the hero is supposed to be the villain throughout a large portion of the picture.—Jeanette.

FOUND HIS STAR IN SKY.

T. Hayes Hunter Stars France's Flying Hero in Thrilling Air Mail Drama.

T. Hayes Hunter, who brings the great French Ace, Captain Charles Nungesser, to the screen in the Encore picture, "The Sky Raider," showing now at the Capitol Theatre, says that movie stars are not discovered, but made. One discovers the "raw material" and then they must be put through an intensive training process.

Speaking of Captain Nungesser, who is featured with Jacqueline Logan in "The Sky Raider," the director says: "Although the great war hero had no previous dramatic training, he possessed all the primary qualifications for an actor—youth, good looks, a winning personality, a most expressive countenance and, above all else, a liberal equipment of brains.

"It was at a great public demonstration in his honor that I first saw Captain Nungesser—this was an aviation meet at Franklin Field in Philadelphia. After performing many of his hazardous flying stunts for the vast audience of sixty thousand, Captain Nungesser was asked to post for the news photographers. It happened to be talking to the Pathe News cameraman at the time and at once noticed all the above-mentioned characteristics.

"Upon meeting the affable Frenchman I arranged an interview for the following day, at which time I persuaded him to embark upon a picture career. I had a story especially written for him with a most and surrounded him, whom were capable cast, among Walter Law-Gladys Walton, Walter Mc ford Davidson, Wilton Lackaye and others. Captain Nungesser took to the work from the start, and is destined to make his mark as a dramatic actor.

The Stewart-Warner Table Cabinet Radio shown is $135—Stewart-Warner Reproducer $25—Stewart-Warner Radio Tubes $3.60 each. These units are matched to function perfectly together!

You Must Hear The Stewart-Warner Matched-Unit Radio

THE complete group of Matched Radio Units —an achievement in radio manufacture—perfect, harmonious performance.

Let your own ears tell you that the Stewart-Warner is the Radio you have been waiting for.

Open evenings by appointment.
ROLAND BESTARD
207 Simcoe St.
Phone 1364 and 1921

AT THE REGENT

ANN PENNINGTON, JAZZ DANCER, HAS SPLENDID PART IN 'MADAM BEHAVE.'

Leading Magazine pays Warm Tribute to her Talents and Famous Syncopating Knees.

Ann Pennington, who is featured with Julian Eltinge in Al Christie's latest big comedy attraction "Madam Behave," which will be shown at the Regent Theatre next Monday, is without a doubt America's leading dancer and the most popular of the jazz dancing stars who have appeared on the American stage. Here is what Vanity Fair magazine recently had to say of Ann and her famous dimpled syncopating knees:

"And still the dancers come to Broadway. They move uptown in the swift migration from such dance halls as the hurdy gurdies create out of the sidewalks of New York. They sift as far as America in the vast hegira out of hungry Russia. They cluster thick in the dusky swarm which like a rhapsody in brown, has come up out of the lower Mississippi honky tonks and down from the rhythmic cellars of Harlem. But as yet it has been given to none of them to dislodge from our hearts the incredible morsel of mighty versatility known to the census taker as Ann Penington.

"This year she has been playing a lone foot. A generation of poets has sung the dimpled wonder of her knees, but just as Katisha has a left elbow which people would come miles to see, so Miss Pennington's left shoulder when it winks at you across the foot lights, has more deviltry in it than both her dimpled knees put together."

Incidentally it might be said that in "Madam Behave" Miss Pennington plays a real lead, not just a dancing number in which she has been seen in recent pictures.

Not so many years ago she was a picture star and acquitted herself nobly. The supporting players in "Madam Behave" are quite adequate.

SEATS NOW SELLING
GET YOURS EARLY

PHONE 568 PHONE 568

GRAND ONE-NIGHT MON., JAN. 4

BRANDON BROTHERS' SAN FRANCISCO OPERA COMPANY

"Best Light Opera Organization in America"

RAY, F AND W LEE BRANDON PRESENT GILBERT AND SULLIVANS BRIGHTEST COMIC OPERA

THE MIKADO

The ever Joyous, Beautiful, Laughable Lovable favorite of the entire WORLD

BRILLIANT PRINCIPAL ARTISTS—SUPERB CHORUS

THE BEST IN YEARS

Direct from Two Weeks at the Royal Alexandra Theatre, Toronto

SPECIAL TIMELY PRICES $1.50—$1.00—75c—50c

Regent NOW PLAYING

That splendid William Fox Special

"When the Door Opened"

COMING MONDAY

The famous comedy success

AL CHRISTIE presents
"Madam Behave"
with
JULIAN ELTINGE and ANN PENNINGTON
Directed by Scott Sidney

She's a Cousin to "Charley's Aunt"

You laughed at "Charley's Aunt" You'll laugh even more when you see this unrivalled Mirth-Provoker.

"DIAMOND"
ELECTRIC LIGHT BULBS
25, 40 and 60 Watt
25c Each - 4 for 90c
BROWN'S HARDWARE
171 SIMCOE STREET
Just Around the Corner from George Street.

GOLF GOSSIP

On a more or less recent trip through Scotland, George W. Greenwood, noted critic of The London Telegraph, discovered what he terms, in an article in Golfing, "a wealth of hidden talent" among the younger generation of golfers. Particularly is this talent to be found among the artisan class, young men who work in the mines, in carpenters' shops, in steel and iron foundries, and in business houses as clerks and warehousemen.

That is a condition that has always obtained in Scotland, where golf is by far and away the national game, where boys of every class start out to play almost as soon as they are able to toddle. It is a condition that does not exist in in America, although we are gradually getting to a point where more and more facilities are being provided for those who are unable to afford memberships in the ordinary clubs. In Scotland, which is a veritable network of golf links, where the fees are nominal, every one has an opportunity to play golf and almost every one does play golf.

Occasionally these so-called artisans step in to claim their own. There was the instance of Willie Hunter, who was unheard of until the British amateur championship of 1921. Hunter was then a clerk in the Deal Postoffice. His father was the golf professional at the Deal Club. He, like the other boys throughout Scotia, had played golf after working hours and, although having attained a high degree of proficiency, was unknown. Obtaining a leave of absence for the week of the championship, he emerged with the title and his career was made. He came to America, made quite a reputation for himself by beating Bobby Jones in the 1921 championship, and is now a professional out on the Pacific Coast.

Play After Working Hours.

It is quite likely that, if some of these "artisan" golfers could spare the time it takes to tune up for and play in the British championship, a number of other Willie Hunters would come into being; for the most part they are contented to play golf after working hours, paying little or no heed to the championship events.

Greenwood makes some interesting comments on his observation of the Scottish golfers belonging to the undiscoverd class. "They are all extraordinarily keen golfers," he says in his article in Golfing "young men who take a great pride in cultivating a correct style. To them style is almost everything, for tradition teaches them that without it they can make no real, lasting progress. And it is a little curious the vast majority of them should adopt, chiefly by instinct, I imagine, the traditional Scottish long, lazy, rhythmical sweeping swing.

Quite a different style, Greenwood points out, from the English method of striking the ball. The Scottish method is more of a sweep, with the "clubhead going through the ball," while the English method is more of a punch as exemplified in the case of Mitchell. Of the two styles, he says, the Scottish is the surer for the average golfer, pointing out that the style of the American is patterned more after it than after the English, method and calling attention to the amazing progress made here as testimony to the soundness of the principles of the Scottish school.

He then cites a few instances of working class golfers who have made impressive showings in tournaments and one of whom, some day, may capture the British championship. There is, he observes, Tom Dobson, the young greenkeeper attached to the championship links of the Honorable Company of Edinburgh Golfers at Muirfield, who recently sprung a surprise by winning the Scottish amateur championship. "He is a player with a typical Scottish swing," says Greenwood. "It is sound and full and with just a dash of abandon in it. He has been handling and swinging golf clubs ever since he was five years old and unconsciously he has built up a style closely resembling the characteristic features of the first-class professional.

Duncan Offers Criticism.

"His attitude toward the ball, the confident way in which he smites it, his rapid judgment of distances and the type of shot required for the occasion are very reminiscent of the professional. And yet he has never seen any of the great men play and has never received any tuition from them. The only hint that was ever supplied was by George Duncan, who happened to be at Gullane one day and saw young Dobson playing. Duncan, quick to notice new and promising material, offered only one criticism and it was that Dobson would achieve better results, especially in the matter of length, if he stood with feet further apart.

"I had noticed that the new Scottish champion stood with feet unusually close together, a method that seemed somewhat to restrict the breadth of the back swing. And all the high hitters agree that one of the chief essentials of long driving is a broad swingback of the club, i.e., the clubhead must be extended outward to its furthest limits. Not that Dobson's swing is in any way cramped, in fact he possesses one of the easiest and most natural styles imaginable.

"Dobson, who plays golf in the intervals of pushing a mowing machine over the Muirfield greens, makes no secret of the fact that he would turn professional if any suitable offer came along. He is just the type of fellow the Americans like to snap up, and it would not greatly surprise me if Dobson crosses the Atlantic to join the army of Scottish artisan players now spread over the vast continent. That his victory in the Scottish championship was no fluke was shown by the fact that in one day he defeated such renowned players as John Caven and Willis Mackenzie, both internationals and members of British Walker Cup teams.

Overlooked Dobson for Team.

"It is rather strange that the selectors of the Scottish international team should hae overlooked Dobson when choosing the side. Although absolutely unknown in England, he was not living in obscurity in his own country, for on the east side, at any rate, he has been in the public eyes for a year or two. All over Scotland there are numbers of golfers like Dobson who need only opportunity and encouragement to bring them into the very front rank The Scottish authorities have a virgin field of splendid promise to operate in, and now that Dobson has been "discovered" they may be prompted to develop the work of exploration.

"St. Andrews itself is full of the Dobson type—men working in various capacities in the club-making industry, and in joiners' and carpenters' shops. For example, there are T. Duncan, winner of the Telegraph Cup; T. F. Currie, a booking-clerk, son of the late St. Andrews station master; Laurence Auchterlonie, a son of Willie Auchterlonie, one-time open champion, and W. Foulis, a local postman. All four are first-class golfers, who only require experience in the big events to enable them to do proper justice to their natural golfing abilties.

The case of Auchterlonie supplies a clear illustraton of the need for experience to bring out and develop a player's natural abilties. He is a tall young man of about 23 years of age, who knows almost everything there is to know about the art of clubmaking, and a very great deal about shot production. He possesses an enormous pair of hands, similar to those of Harry Vardon, and they wrap around the club shaft in so comforting an embrace that it would appear that nothing could disturb the enveloping grip. As regards actual style, there is little that the expert can find fault with, but, curiously enough, he cannot do himself justice in the big open events when other things count besides the golf stroke.

"His temperament is such that, in the language of the race course, he seems unable to 'stay the course.' When the crisis comes just toward the finish he becomes frightened of himself. His methods are then very slipshod and careless, and in colloquial phraseology he 'cracks.' Yet in club competitions he can go around the old course at St. Andrews from the championship teeing grounds in 71, 72, 73 and 74 with splendid regularity. He requires the finishing touch of 'experience'; he is like the singer who performs admirably in private, but when it comes to the Albert Hall he is written down either as commonplace or a failure.

"Tom Duncan is a neat little player with a professional touch in all his shots, and excels with the irons. And as for Foulis, the local postman, if he did not bring round the letters four times a day he might be a golfer of note. As it is he is the champion of St. Andrews, no mean thing in a community where everybody plays golf, and where plus and scratch men are as thick as blackberries in Summer time. I often wonder whether the Scottish authorities ever give a thought to this type of golfer when considering the selection of international teams. It is not at all unlikely that some surprising discoveries would be made; in any event, none is likely to forsake golf for lawn tennis because the game does not provide either sufficient mental and physical exercise."

Bowling

AT K. OF C. ALLEYS

Ladies' teams bowling at the Knights of Columbus' alleys on Thursday evening were the Wrens (Miss Myra Moloney, captain) who took two games out of three from the Reg'ler Fellers (Miss Florence Giroux, captain) and the Marigolds (Miss Norah Shevlin, captain) who took three games from the Daisies (Miss Geraldine Collins, captain) Miss C. Crowley of the Marigolds had two nice scores of 160 and 158. Miss M. Merrell of the Reg'ler Fellers made 163, Miss Giroux 160 and 143, and Miss Helen McCarthy of the Wrens, 162.

ONE-CENT LIGHTS PREDICTED.

Electric lights so tiny that it would cost only a cent for current to keep them burning for an entire year are reported as possibilities by the December "Popular Science Monthly." The new lights were discussed at a recent meeting of the Illuminating Engineering Society in Detroit.

IT PAYS TO ADVERTISE.

AT THE GRAND
MONDAY

LOCALS

L. L. T. P. McCULLOUGH

E., Ear, Nose and Throat Specialist 166 Brock St. 'Phone 36W. dtf at 7:30 sharp.

BAND PRACTICE.

Peterboro Rangers Band, rehearsal to-morrow (Sunday), 10 a.m.

WOOD VALUE

Is demonstrated both in Quantity and Quality when purchased from Sanitary Supply.

PHONE 147

Body H. wood: Heavy Hardwood Slabs, and Soft Wood.

Reg. H. Turner, Prop. dtf

DO YOU NEED AN ACCOUNTANT?

If you want your books audited or adjusted; if not satisfied with your book-keeping system; if you want your income tax return prepared for this or other years, or want some dispute adjusted. H. K. Middleton 'Phone 1353, office Charlotte St dtf

STOCK-TAKING.

Books written up and balance sheets prepared by experienced accountant. Terms moderate. A. H. White, 444 Mark street. 'Phone 1165M.

3d-29-31-2-4896.

NEW YEAR'S MASQUE ADE.

In St. John's Parish Hall, under the auspices of the W.F.B.C., on Tuesday, January 5, '26, at 8 .m. Prizes and refreshments. Admission, 35c. 3d29 2 4 3708

LADIES' LIBERAL MEETING

The regular monthly meeting of the Ladies' Liberal Association will be held in Mr. Gordon's office, Monday evening, January 4th, at 8 p.m. td-2-3803

C.N.R. TIME CHANGES.

"Train No. 99, leaving Peterborough 8.19 p.m., arriving Lindsay 9.10 p.m., and Train No. 98, leaving Lindsay 7.00 a.m., arriving Peterborough 7.55 a.m., will, effective Monday, January 4th, be operated daily except Sunday.

2d-2.

SPECIAL MACHINE FOR GRINDING TUBES AND THIN-BLADED SKATES AT TAYLOR'S.

Hollowest, truest, smoothest, keenest and most lasting edge that can be put on skates, 15c pair. Saws filed and set, cutlery grinding, saws gummed out, $1.25 each. Umbrellas repaired and re-covered. Wm. Taylor, the Sheffield Cutler, 219 Hunter Street West. t-t-s

BARACA NOTES

"Business as usual" is the call for to-morrow's regular meeting of the class at Murray Street Baptist Church, at 11 a.m.

The fire has not affected the class room, nor checked the ardor of the boys or the popular leader, Mr. Richman.

The Baraca Class wishes to all the young men of Peterboro, A Happy Uplifting New Year.

CARD OF THANKS

The Nicholls Hospital wish to thank the many friends who so generously remembered both Nurses and Patients at the Christmas Season. Also those, who, throughout the year have kept the patients so well supplied with reading matter, as well as the Salvation Army Band whose music is always enjoyed by everyone.

WATCH THE KIDNEYS

Fatigue and that tired feeling is the result of poison in the blood. When the kidneys fail to remove this poison from the system it leads to backache, rheumatic pains and sometimes to that fatal ailment known as Bright's disease. When this condition exists, don't delay, go to your druggist and get a box of Dr. Banta's Kidney and Rheumatic Pills and they will quickly correct the cause of your trouble.

Mr. Arthur Pinch of Smith Township states that Dr. Banta's Kidney and Rheumatic Pills give him more speedy relief than any other preparation that he had tried.

8d-2, 6, 9, 13, 16, 20, 23, 27-3792

NOTICE

I will not be responsible for any credit given in my name by my wife, Mrs. Francis M. Torpey, on and after this date.

J. J. Torpey.

AUCTION SALE

Tonight at 7.30 at the Arteraft Studio, 173½ Simcoe street; the auction sale will be continued. Pictures, frames, curios, paintings, moldings, etc., at your own price. Come. J. F. Thornton, Auctioneer. 2d-3-3805

CARD OF THANKS

Mrs. David Hamilton and family wish to thank the employees of the Canadian General Electric, The Nashua Paper, The Westclox, the Orange and Foresters Societies and neighbors, and all those who so kindly sent flowers during their recent bereavement.

LOCAL MUSIC EXAMS

Will be held by the Faculty of Music, McGill University, in theoretical subjects on May 5th and in practical subjects during June. Syllabus and information can be obtained from the Hon. Local Secretary, F. G. Mann, A.Mus., teacher of piano, singing, organ and specialist in theory and kindred subjects. Telephone 1355J, 186 Dublin St. 3d-2,4,6-3786

PRINCE GEORGE IN FIGHT WITH FLAMES

Youngest Son of the British Sovereign Did Yeoman Service.

HONG KON, Jan. 2.— (Canadian Press.)— Prince George, the youngest son of the British sovereign, did heroic work during a fire which broke out in the Hotel Hong Kong shortly after the New Year had been ushered in. The Prince, who is on tour of naval duty in eastern waters, was among the units landed from the battleship Hawkins to assist the fire brigades.

The hotel was full of guests when the flames were discovered and many escaped scantily clad.

NO ONE BLAMED FOR SHENANDOAH CRASH

Naval Court of Inquiry Decides Not to Fix Responsibility.

WASHINGTON, Jan. 2 (Canadian Press).—No one can be blamed for the wreck of the navy dirigible Shenandoah and the loss with her of Commander Seachary Lansdowne and thirteen other officers and men, the naval court of inquiry which investigated the disaster has concluded.

Around The City.

The Fire Brigade received a call to 456 Park Street yesterday at 11.42 a.m. No damage resulted.

The Customs receipts for the port of Peterboro for the month of December, 1925, were $71,883.67, as against $76,519.80 for December, 1924. The receipts for November, 1925, were $67,967.24.

Mr. and Mrs. A. W. Mulligan, of Toronto, are spending the week end with relatives in the city.

LATE WANT ADS.

RADIO — SUPER-HETRODYNE RADIO receiver, seven tubes; $100.00 less extras; Federal four tube, $75 less extras; Magnavox loud speaker, cost $37.50, going for $20; all these brand new; can be seen any time; demonstration by appointment; Roy White, 444 Mark, phone 1165m. 3d-4-4972

New Year's Gifts

FOR A NEW YEAR'S GIFT GIVE JEWELRY

We have a Large Assortment of Gifts That Would Be Very Suitable and Are Very Reasonable in Price:

GOLD WATCHES,
RINGS,
BROOCHES,
CUFF LINKS,
SILVERWARE,
CLOCKS,
PENS & PENCILS.

We will be pleased to show you these goods and put them in nice gift boxes.

Warne Bros.

349 GEORGE STREET
DIAMOND HALL
Phone 880. Phone 880

WEDDING BELLS.

BRAUND—SNIDER.

On Thursday, December 24th, at Detroit, Michigan, the marriage took place of Bertha Claire Snider, of Kirksville, Mo., and Dr. J. Grant Braund, of Detroit, Michigan. The ceremony was performed by Rev. A. V. Allen.

The bride is the daughter of Mr. and Mrs. E. W. Snider of Kirksville, Mo., and was formerly a student at the Kirksville State Teachers' College. The bridegroom is the son of Mr. and Mrs. R. C. Braund, of this city, and was graduated from the American School of Osteopathy at Kirksville, in June, 1925.

Dr. and Mrs. Braund will reside in Detroit, where the former has a promising practice as an osteopathic physician.

OBITUARY

FRANK LUNDY

The funeral of the late Frank Lundy who died in Chicago took place from Comstock's Funeral Parlors this morning at 11 o'clock to the Little Lake Cemetery. Rev. J. D. Patterson officiated.

MRS. JACOB CAIN.

The death occurred on Friday of Jean Allison, widow of the late Jacob Cain, at the residence of her daughter, Mrs. George Thorne, 434 Driscoll Terrace. She leaves to mourn her loss three sons: James of Winnipeg, Edward and Will of Pontypool, and five daughters: Emma, of Blackstock; Mrs. Frank Grace of Edmonton, Mrs. Maynard Coward, of Keene, Mrs. George Thorne, Peterboro, and Mrs. Fred Burnham, Peterboro. The funeral service was held at the family residence last evening and was conducted by the Rev. R. T. Richards and Rev. J. E. Todd. The remains were forwarded to Bethany today for interment in Pontypool cemetery.

STORE DESTROYED.

Owner and Aged Relative Had Narrow Escape From Burning Building.

GIMLI, Man., Jan 2 (Canadian Press.)—The Kronson general store was destroyed by fire New Year's morning with a loss estimated at $25,000. Julius Kronzon, the owner, and his aged father-in-law, M. Saffron, sleeping over the store, escaped in scant clothing.

MANY RUMORS OF REASON FOR CAROL'S ACTION

Belgrade Report Says He Would Marry a Jewess.

POLITICAL COUP?

Said to Plan Rebellion Against His Father and Premier Bratiami.

LONDON, Jan. 2 (Canadian Press)—A despatch to the Daily Express from Belgrade, Serbia, says one report of why Carol renounced the throne is that he desires to marry again, this time a "Jewess" and first must obtain a divorce from Princess Helen. The despatch adds that in his letter to King Ferdinand, Carol gave an undertaking not to return to Rumania for six years.

Planning Rebellion?

BUCHAREST, Jan. 2 (United Press)—Rumors were current here today that Crown Prince Carol intended, after using his renunciation as evidence of "martyrdom", by the Bratianu regime, to start a coup of his own. If he succeeds in winning sufficient support for the martyrdom idea, it is claimed that he will set up his own government, ousting his aged father, King Ferdinand, the peasants are reported taking an increasingly unfavorable attitude toward the Bratianu government, while Carol himself is bitterly opposed to Bratianu and at outs with the beautiful Queen Marie and King Ferdinand.

It is further reoprted that in renouncing his throne rights, Carol demanded a large money allowance and a divorce from Princess Helen whom he is reported never really to have loved.

Period of Grace.

BUCHAREST, Jan. 2 — (United Press).—A week-end period of grace in which he could reconsider his renunciation of his Royal succession rights was reported to-day to have been granted Crown Prince Carol.

The Privy Council has been ordered by King Ferdinand to promulgate a decree Monday, declaring Carol's four-year-old son, Michi (Michael), legal successor to the throne on the King's death, and the Parliament has been summoned to act thereon.

But at the same time it is understood the Prince can change his mind before Monday and resume his right to succeed later to the throne and to remain in the Royal Family.

While reports to-day still claimed that the Crown Prince's spectacular step had been taken out of love for his morganatic wife, the vivacious Zizi Lambruni, other versions claimed that politics play a heavy role in the renunciation.

Queen is Grieved.

ROME, Jan. 2 (United Press).—Former Queen Olga of Greece, grandmother of Prince Carol's wife, told the United Press to-day she doubted that there would be any divorce of the couple.

"I am full of grief at the news about Carol," she said.

CURLERS ON TOUR.

Canadian Team Given Send Off and Wishes For Success.

ST. JOHN, N.B., Jan. 2 (Canadian Press.—A large number of local curlers assembled at Sand Point yesterday afternoon and gave the Canadian team a good send-off and hearty wishes for success during their tour of England and Scotland. The team left on the Canadian Pacific steamships liner Montrose.

C.N.R. ELECTRIC DIVISION.

Merritton - Port Dalhousie Section Under New Control Now.

ST. CATHARINES, Ont., Jan. 2. —(Canadian Press.) — Yesterday the operation of that section of the Welland division of the Canadian National Railway from Merritton to Port Dalhousie, passed into the hands of the electric division of the system. This portion of the old Grand Trunk has been electrically equipped for nearly 10 months, but the transfer of control did not go into effect until New Year's Day.

THE MARKETS

NEW YORK STOCKS

	High.	Low.	Close.
American Can.	296½	295¼	295¼
American Loco.	118¾	....	....
Smelters.	144⅜	143⅜	144⅜
Baldwin.	130½	....	....
Ches. and Ohio	128⅜	127½	138⅜
Chysler	219	208	214
Dodge Bros. A	47	45¾	46½
Dupont De Nemours	236	232⅜	236
Fleischmann	55⅞	....	....
General Motors	124¼	118¾	124¼
Hudson Motor	117½	112⅝	117
Int. Harvester	129½	....	....
Mack Truck	157	153	157
Marland Oil	59⅞	....	....
U. S. Rubber	81	80¼	81
Sears Roebuck	241	237	241
Pan-American B.	78⅛	77⅜	78⅛
White Motors	84½	....	....
U. S. Steel	136¾	136	136¾
Yellow Cab	30¾	....	....
Phillips Petrol.	47	....	....

Agitation, Peril and Misfortune Prophesied For 1926

Prophetess Sees Famous Men Die and Militarism Revive

PARIS, Jan. 2 (Canadian Press.—A year of agitation, peril and misfortune is beginning for the world in general, according to the dismal predictions of Mme. Deux Thebes, who picked up the mantle of the prophetess and draped herself with it when the famous Mme. De Thebes died.

She sees death taking a great French soldier and a famous French politician. She discerns a terrible sea disaster in which one of the best-known persons in America will lose his life. Internal difficulties, too, will disturb the United States. She also has a vision of brightly lit cafes in New York and glasses bubbling with champagne, which makes her say that prohibition is coming to an end this year.

Militarism will reawaken in Germany, according to Thebes, with troops moving both to the east and the west, causing the world to tremble. For England the prophetess sees a crack in all parts of the Empire and torrents of blood flowing around the holy places of India. Almost the only bright spot in her picture is Russia, which she says will free herself from the yoke of the Bolsheviki, thanks to a saviour rising from the people.

QUEBEC LIMITS LET WITH CONDITIONS

Bidders Must Erect Mills and Make Paper in the Province.

QUEBEC, January 2.— Canadian Press.— Adopting a new policy destined to encourage the manufacturing of news print within the limits of the province, the Quebec government, in an official communique, giving out information regarding the leasing by auction of some 5000 square miles of timber limits, states that a special clause is included in the conditions of leasing by which timber cut in the area affected must be manuufactured in this province and at least two newsprint mills must be erected within three years by the successful bidders.

In one case the mill will be located on the Quebec side of the Ottawa river with a minimum outpout of 450 tons of newsprint daily, and in the other case a mill with a capacity of 200 tons daily must be built in the Lake St. John district, which will necessitate the extension of the Canadian National Railways lines around Lake St. John.

LIEGE FLOODED; DAMAGE HEAVY

Thousands of Inhabitants Are Without Food— Relief Sent.

FLOOD AT COBLENZ.

BRUSSELS, Jan. 2. — (United Press.)—The King, the army and cabinet ministers to-day went to the relief of the town of Liege, nearly all of which, except on the hills, is under flood waters. Thousands of the inhabitants are without bread and the town is without light. The damage is estimated at several millions of dollars.

TWO DROWNED AT COBLENZ.

BERLIN, Jan. 2.— (United Press.) — Two persons have been drowned at Coblenz, the first victims of the heavy floods in the Rhine. The Prussian government has appropriated $125,000 for relief of the Rhine and Moselle regions.

IN MEMORIAM

DIED — January 3rd, 1924, "Rowland," dearly loved brother of Gladys (Mrs. R. Ross).
"O memories that bless and burn."

Those Photographs You Received For Christmas

You were delighted to get them naturally.

Don't lay them aside to be soiled and forgotten

Have Them Framed

We will do it for you at reasonable prices.

Bring them in today while you are thinking of it.

THE TROY STUDIO

MUSICIANS OF MERIT AT CHURCH CONCERT

Nina Gale and Leo Smith, of Toronto, Engaged For Trinity Recital

On Monday night, January 11th, Trinity Church is holding the annual anniversary concert. The artists engaged for the occasion are Nina Gale, concert and oratorio soprano, and Leo Smith, 'cellist, both of Toronto. Mr. Smith is well-known to Peterboro music-lovers, but Miss Gale is a comparatively new-comer. Press notices of previous performances by her include the following:

"She is a singer of commanding personality — her voice is a pure dramatic soprano—she shows herself an artiste of unusual distinction in a variety of schools." — Hector Charlesworth in "Saturday Night," Toronto.

"Miss Gale has a superb mezzo soprano voice of almost contralto quality and soprano range. She sings with fine experience, authority and charm. Her lyric sense is very high and she dramatizes well." — Augustus Bridle in "The Daily Star," Toronto.

"Her rich, dark-hued, mezzo soprano notes have a luscious melting quality. It is the artistry of everything done by Miss Gale that gives her a high place among our native musicians."—Fred Jacob in "The Mail and Empire," Toronto.

A rare treat of exceptional musical talent is in store for the music-lovers of Peterboro.

ENNISMORE NOMINATIONS.

Nominations for the Municipal Council of Ennismore Township, held Monday, resulted as follows:

Reeve —Edward Corkery, Thos. Cavanagh, John P. Flood, Edward Sullivan, Wm. Young.

Councillors — Daniel Hickson, Joseph Holland, Thos. Cavanagh, Stephen Harrington, Vincent Murphy, Frank Scollard.

Qualifications, which closed at nine o'clock Tuesday evening, resulted in Vincent Murphy and Frank Scollard withdrawing their names, leaving the old council in by acclamation, but there will be an election for Reeve, which will be contested by Edward Sullivan and John F. Flood.

A. Blade, the local florist, broke a rib when he fell at a shooting match at Milburn's, on the Chemong road, yesterday. Mr. Blade went on shooting after the accident, but later Dr. Young had to be called to attend to his injuries.

FOR BETTER CAKES
PIES AND PASTRY
PHONE 427

Pies, ass't'd .20c | Cookies, doz., 20c
Layer Cakes 25c | Drop Cakes, 25c
Jelly Rolls, 20c | Choc. Eclairs 40c
or at your Grocer. City wide del.
S. FERGUSON, Corner Aylmer and McDonnel Streets

ALEXANDER & HALL
ELECTRICIANS
When you have Electrical work to do. Call
P. Alexander, Phone 1755J.
W. Gordon Hall, Phone 1463w.

THE MOVIES HURT SOME PEOPLE'S EYES

Apparently these folks have not heard of the special lenses we supply for eyes that are sensitive to light and the movies. These lenses prevent all annoyance from these causes. So there is no reason why you should be bothered in this way if you ARE bothered. Ready to talk to you at any time about it.

A. A. FOWLER, Phm.B
EYESIGHT SPECIALIST
H. McLeod has a drug store in the same place—373 George St.

IN MEMORIAM.

ANDERSON—In loving memory of my dear husband, who passed away, Jan. 2, 1925.

The blow was great, the shock severe,
We little thought his death so near.
The silent grief that's in our hearts,
No human life can trace
For many an aching heart is hid
Behind a smiling face.

The golden gates were open; a gentle voice said come, and with farewell words unspoken he calmly entered home.

—Sadly missed by wife and family. 845 Water street.

N. D. FOOTE, D.S.C.
GRADUATE CHIROPODIST
All manner foot trouble successfully treated, 107 Barrie Bldg., Phone 1730W for Appointment.

M
PERMANENT WAVING

Do you realize what wonderful improvements have taken place in

PERMANENT HAIR WAVING

during the last few years? Have you had the comfort and joy of this great invention?

It is as essential in winter as in summer. No matter how hot you get when dancing, your hair remains soft and wavy

All Permanent Hair Waves at this establishment given personally by Madam Merriman, Specialist Hair Waver.

PRICES:
Waving head of bobbed hair from $15.00 up.
Waving front and sides of "long" hair, $10 to $15.

Phone 1182

THE MERRIAM HYGENIC BEAUTY PARLORS
313 GEORGE STREET
PETERBORO

Snaps

Stock-taking Extra Sale Value
Balls of Yarn, 1-2 price, 30c for..15c
Yarn, fingering, $1.50 lb. for..$1.19
$1.00 Toques and Scarfs for....47c
Knitted Tams, $1.00 for.....24c
Baby's Boots, 1 to 5 size, pair..89c
Boys' Suits, $6.50 and $7.95 for $5.00
2 Boys' Overcoats.....Dirt Cheap
Baby's Wool Coats, slightly soiled $1.25 and $1.50 each for.....69c
Men and Boys' Winter Caps with ear protectors, $1.25 and $1.50 each for 99c
Many other clearing lines at Job Prices.
Come in and let me save you a heap of money

R. C. BRAUND
53 Park St.

EASY TRAVELING

SAVE YOUR RUBBERS AND GOLOSHES

Don't buy new ones till you have to bring your old ones to us. We will repair them at little cost.

We also do Skate Grinding on short notice.

ELECTRIC SHOE REPAIRING
S. WHATLEY
180 CHARLOTTE ST.
PETERBORO

ADVERTISE IN THE EXAMINER

CITY TAXI 25c
UP-TO-DATE HEATED CARS
SERVICE DE LUXE
DAY OR NIGHT
'PHONE 2240
Stephen Wren, Manager

Phone 1838
For Clancy's TAXI
Make a note of our number—not in telephone book.
L.L.S.

THE JEAN RIDDICK YARN SHOP
shows an unusually large stock of Yarns, Hosiery, Underwear, Etc. Come and see us and save money.
WE SELL FOR LESS!

PHONE 774
For a Good Warm Closed-in
TAXI 25c
To Any Place in the City.
J. W. DEVALL
mwa-tf.

A DIGNIFIED RESPECT MARKS ALL OUR EFFORTS
BELLEGHEM'S FUNERAL SERVICE
PHONE 85
AMBULANCE

Dr. T. W. H. YOUNG
Physician and Surgeon
Graduate of London, Edinburgh and Glasgow
Office Hours: 8-10; 2-4; 6-8.
305 Stewart St. - Phone 547

CHIROPRACTOR
M. C. GOODWIN
DC. Ph. C.
Palmer Graduate
169 Barrie Building.
Lady Attendant Phone 431
Hours 10-12 a.m., 2-4 and 7-8 p.m.
Office closed Tuesday evening, also Thursday afternoon and evening

Let Us Quote You For
WOOD OR METAL
PATTERNS
FURNITURE REPAIRING AND RE-MODELING
And All Kinds Of JOBBING IN WOOD
PETERBORO PATTERN WORKS
204 GEORGE ST.
'Phone 1670J.

IT NEVER DIES

One of our Monuments, made of enduring granite, will last for ... Hundreds of years from now it will still be standing as a mark to your loved ones; perhaps to you and to us. All of us like to be remembered after we are gone. Have you thought of a Monument to your dead?

ALLAN BROS.
Lindon: Monumental Works
11 Cambridge St. N., Lindsay
Next Fire Hall 'Phone

OUR STUDENTS SUCCEED

We have many letters from grateful students who have been placed in profitable positions after graduating from our School.

The following passages have been taken from letters received recently from ex-students:

1.—"I have been with this firm only a week, and so far like the work real well. I am receiving a salary of $1.080 a year. This I consider very good when you consider my inexperience."

2.—"My sister and I want to thank you very much indeed for your interest in us, for it was through your efforts that we received our positions. The manager was very nice, and took us over and introduced us to the lady at the Employment desk. My sister was sent to a position that day, and I received mine the day following."

3.—"Just a few lines to let you know that I have a position with the Firestone Tire and Rubber Co. of Akron, Ohio. There seems to be quite a demand for male stenographers over here. A fellow just out of school can make anywhere from $100 to $125 a month to start. I am getting $125. Not so bad for a beginner."

4.—"I also wish to say that I appreciate very much the value of the training given in your College."

Space will not permit or we could go on almost indefinitely with such passages. We are interested in our students while in the school and afterwards until they are suitably placed.

PARENTS—Get particulars about our training NOW. Have your boy or girl start Monday, Jan. 4th, the opening of our Winter Term.

PETERBORO BUSINESS COLLEGE Ltd.

Watch for the Next Letter. **J. A. McKONE, President.**

TRINITY CHURCH ANNIVERSARY CONCERT, MONDAY, JANUARY 11TH

Commencing 8.15 p.m. Artists, Nina Gale, Concert and Oratorio Soprano, Leo Smith, Cellist, both of Toronto.

Tickets 50c, from any member of the Choir, and at Giles' and Nugent's Drug Stores.

See write-up on another page.

THANKS

I wish to extend my heartiest thanks to the electors of Peterborough for having selected me as one of their representatives on the City Council. I will endeavour by my action and decisions in the Council to merit their confidence.

Chas. H. Ackerman

CAPITOL—TODAY
LON CHANEY in
"The Phantom of the Opera"

The Evening Examiner

PROBABILITIES.
Southerly winds, cloudy and mild, with occasional rain to-day and Tuesday.

VOL. LVII., No. 2 PETERBOROUGH, MONDAY, JANUARY 4, 1926 PRICE THREE CENTS

JUNIOR O.H.A. OPENING MARKHAM vs. PETERBORO Tomorrow Night 8.15 BROCK ST. RINK
Reserved Seats - 75c
West Side, Ladies - 35c
West Side, Gents - 50c
EAST SIDE - - 25c
COME OUT AND GIVE THE BOYS A GOOD START

DOWAGER QUEEN MARGHERITA OF ITALY DIED TO-DAY AFTER ILLNESS OF SEVERAL WEEKS

Mother of King Victoria Emmanuel Was in 75th Year.

KNOWN FOR KINDNESS.

Ever Ready to Help Persons in Want—Only One Child.

BORDINGHARIE, Italy, Jan. 4.—Dowager Queen Margherita, mother of King Victor Emmanuel, died today in her 75th year. She had been ill of pulmonary pleurisy for several weeks.

Queen Margherita throughout her life aided philanthropic institutions, and was ever ready to help persons in want. She was born in Turin, Nov 20, 1851, the daughter of Prince Ferdinand of Savoy, Duke of Genoa, and of Princess Elizabeth of Saxe. She was married at 17 to Prince Humbert of Piedmont, who ten years later at the death of his father, Victor Emmanuel 2nd, became King of Italy. She had only one child, the present King, who ascended the throne when his father was assassinated July 29, 1900.

MINERS RAIDED STORES, TAKING FOOD SUPPLIES

Had Been in Want For Some Time, Due to Lack of Work.

ONE STORE BURNED.

Followed Meeting To Consider Answer of Government to Request For Aid.

GLACE BAY, N.S., Jan. 4 (Canadian Press).—The situation among the coal miners of Glace Bay and New Aberdeen, where the absence of steady employment in colleries No. 2 and No. 4 of the British Empire Steel Corporation has resulted in a great deal of want, affecting practically the entire community, culminated last night in raids made upon several provision stores by the unemployed and the loss to the storekeepers of considerable stock and the burning of a store at New Aberdeen. The raids followed mass meetings called by the United Mine Workers of America to consider any replies that may have been made by the Government of Nova Scotia to the resolution adopted by a meeting of the miners last Sunday, in which the men called upon the Government to come to their relief and declared that if relief was not forthcoming they would "be forced to take what we need wherever we can find it."

MOOSE JAW GARAGE MAN CLAIMS TITLE

Says He is Heir To Earldom of Granville.

MOOSE JAW, Sask., Jan. 4. — G. B. Bower, a mechanic in an automobile garage in Assiniboia, Sask., declares that he is the heir to the estates and title of Earl of Granville and Baron Levenson of Stone.

Gower's first knowledge of the fact that he was being searched for in Western Canada and in practically every country in the world was contained in a Canadian Press despatch of December 5 last.

"I saw the news item and cabled at once," said Mr. Gower, "and I am waiting for word. I don't think there will be much for me. You see, my sister, who lives in Sheffield, England, was willed the cash by my uncle and I the estate. I was born and raised in Sheffield, saw nearly two years' service in the European war, part of which was in the aviation corps.

He has been a resident of Assiniboia for three years.

Mr. Gower was married on Dec. 16 at Assiniboia to Miss Hilda Hall, of Regina.

Chatham Woman To Recover From Effects Of Poison

CHATHAM, Ont., Jan. 4. — Mrs. Jeptha Peers left St. Joseph's Hospital Saturday for her home on Edgar street when physicians announced that she will completely recover from the poison effects of bi-choride of mercury. Monday last the woman took a tablet of this slow poison in mistake for a medicinal pill. She never lost consciousness.

Frank Millar who was found frozen and unconscious in a building at Vosberg last Monday morning and who was thought to be near death is also recovering.

Love Letter In Bouquet Thrown To Prince Carol

BUDAPEST, Jan. 4.—(Canadian Press.)—It was for love of a beautiful Rumanian woman, so it is learned here, that Crown Prince Carol renounced his rights to the throne. The Prince, who visited Paris and London with the woman, said to be the wife of a major, was warned by the Bucharest government to leave her, but replied that he would rather renounce the throne.

While with her in Paris, he was visited by the Court Chamberlain, Gen Angelesco, who remonstrated with him and employed every argument, but failed to shake the Prince in his resolve.

It is related that the woman first drew the attention of the Crown Prince to herself by throwing a superb bouquet in which was concealed a love letter, in Carol's passing automobile. The account received here of the meeting of the Crown Council at Bucharest, describes King Ferdinand as sobbing alond as he read his son's letter of renunciation.

OTTAWA, January 4. — Canadian Press. — Denial was made this morning by Robert Gardiner, Progressive member for Acadia, Alta., that he was slated to enter Premier Mac-Kenzie King's cabinet as Minister of Immigration and Colonization.

Until 1848, when the first gutta percha balls appeared, golf balls were made of leather and stuffed with feathers.

Clergy and Royalty Give Official Approval To Dictum On Clothing Worn By Italian Women

ROME, Jan. 4 (United Press)—Aristrocratic and well-to-do Italian women must not be dressed like "vaudeville stars, Parisian actresses and movie beauties."

This dictum from Baroness Russi Ruggi, vice president of the Catholic Women's Union, has the official stamp of approval of Queen Helen of Italy, Pope Pius XI, Cardinal Merry Del Val, Protector of the Union, and Cardinal Pompili, Vicar of Rome.

Baroness Russi Ruggi told the United Press in an exclusive interview that the Vatican and Cardinal Pompili, who, as chief of the vicariate, directly communicates the pope's ideas, are more than ever set against the follies of the prevailing feminine fashions such as abbreviated skirts, flesh colored stockings, bare arms and low necks.

Mother-in-Law Stands up For Carol Defending His Reputation in Past

ROME, Jan. 4 (Special to The Examiner by United Press) (Copyright 1926)—Prince Carol's royal mother-in-law has spoken to clear his name of the charge of unfaithfulness in the past although she cannot say as much for the present.

From her home in Florence, Queen Sophie, mother of Princess Helen E., whom Carol has deserted, consented to a telephonic interview with United Press, probably the first such interview ever granted by a member of European royalty. The queen had good words to say of Carol's past performances. Queen Sophie is the widow of the ill-fated former King Constantine of Greece, who was driven from the throne by the Allies, and returned to it on a plebiscite of his people only to die in exile in another dethronement.

"I am just ready to leave for Bucharest, where my duty as a mother calls me to be near my daughter in this so supreme criticial moment," said the Queen.

(Subsequently Queen Sophie determined not to go to Bucharest, Dowager Queen Olga and Prince Christopher being delegated in her stead.)

"I can't tell you how the news" (Carol's renunciation of the Rumania throne and desertion of his wife and boy) "overcame me. I would like to believe it all was not true."

In five years of married life Carol always was an exemplary husband and father who adored his little son.

"When I saw him last he was talking of the pleasure he would have in staying with me and my daughters, Irene and Catherine, here in Florence, where he was to come with Helen

"What has happened I cannot tell," continued the Queen, "I don't know how to explain it. I refuse to pass any judgment on what has happened and I cannot understand it. It is so incredibale. I know that my daughter must suffer and that the King and Queen of Roumania are offering her their parental affection and comfort. She now awaits me."

Female Tennis Players Are Officially "Women"

LONDON, Jan. 4.— (Canadian Press.) — "Ladies still play golf in England, but on the tennis courts feminine players in the future are to be known as "women."

By a decree of the British Lawn Tennis Association, the ruling authority, "women" players, a term long taboo, has been restored and the word "ladies" takes its place along the discarded expressions.

The word "Charlady" is taken quite too seriously in some quarters, tennis officials believed, and the decision to restore "women" as players was taken with the view of starting a move for the return of a word which had nearly disappeared in connection with amateur sports in England.

HAVELOCK ELECTION.

S. S. Joyce Candidate For Reeve Against T. Curtis.

In two east Peterboro municipalities elections are being held today. Havelock presents a contest between S. S. Joyce and Thos. Curtis, and for the Council Messrs. Campney, Scott, Ketchen and Spencer of last year with Firman Haig and David McAdams seeking places; and for the School Board D. A. Forde, Dr. Thompson, Geo. Rigbey and Wm. Fraser.

In Belmont township Reeve Frank Breckenbridge is opposed by W. E. Griffith and the aspirants for Council are Gilbert Steenburgh, A. D. Buchanan, E. Spencer, N. Whitney, G. Vansickle and G. Sanders.

CROWN PRINCE CAROL MENTIONED IN RUMORS OF PROPOSED MILITARY COUP TO OVERTHROW GOVERNMENT

PRINCE IN ITALY.

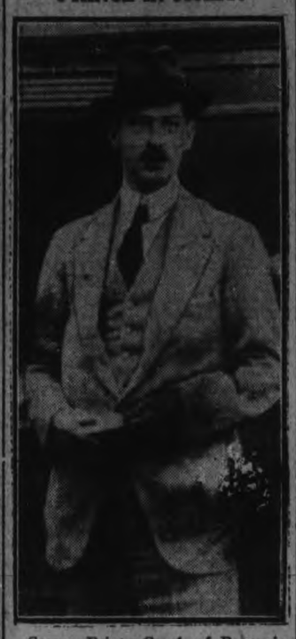

Crown Prince Carol, of Rumania, whose abdication as heir to the throne is still shrouded in mystery It is reported he will be divorced from his wife.

Reports That Abdication Was Result of Plotting Against Ministry.

STILL IN ITALY

Divorce From Princess Helen of Greece Expected to Be Next Development.

LONDON, Jan. 4. — (Canadian Press.)— The Vienna correspondent of the Westminster Gazette learns that the military leaders in Bucharest have been planning a coup d'etat to overthrow the Bratiano ministry and establish a military dictatorship, but retaining King Ferdinand as ruler of Rumania.

The correspondent says that the connection of this scheme with Crown Prince Carol's renunciation is obscure, but that it is hinted that the plot and Carol's action are cause and effect, for it is known that Carol's reunciation was forced upon him.

STORIES DISAGREE.

VIENNA, Jan. 4.—The Opposition leaders of the Rumanian Parliament are reported to have asked the King of Rumania during a Crown council to make an attempt to persuade Crown Prince Carol not to abdicate, which Ferdinand refused, saying it was useless to try to change his son's mind. The failure of the Cabinet to make a similar request is explained on the ground that the Ministers knew it was hopeless in view of Carol's haadstrong temperament.

This admission and explanation contrast strangely with strenuous Government denials that Carol was forced to resign either because he was badly compromised in the aircraft scandal or because he was playing politics and intriguing with the Opposition against the King. The Opposition knows Carol's temperament as well as the King and Cabinet, and it is no secret that Carol has been flirting with the minority parties sufficiently to justify their taking the step they did in his behalf.

Scandal Aired as a Club.

Indeed, according to the latest rumor, the King and Queen and Premier Bratiano — who was on hostile terms with Carol—are said to have aired the scandal as a club to force abdication, because Carol was secretly plotting with the Opposition elements, especially the Fascisti, to carry out a revolution next spring on the Mussolini model against the King and Cabinet.

Despite denials—which some find "protest too much"— the impression is growing that Carol's abdication was not voluntary; that it was closely connected with the aircraft scandal and the political role he was playing and every attempt is being made to suppress the real situation.

From a reliable source it is learned that the King and Government are making a strong effort to persuade Carol to hold his tongue and take up his residence in some distant country, preferably Scandinavian— "some tranquil country which has no interest in making political capital against Rumania out of Carol's situation." Large sums are believed to have been offered him for this purpose. It is thought that it is easier to persuade him, as by abdication appanage—his chief source of income—while what little personal property he has is controlled by the Government.

Carol is now said to be in Italy, and the attempt to have him leave the land of the Black Shirts fits in with the rumor that a Fascist coup is plotted in Rumania.

Love Affair, the Official Version.

According to the official version the only reason for Carol's abdication was of a "personal nature—a love affair."

The romantic version, which naturally is the favorite here, is based on these facts:

Carol, during the war, fell in love and maried Zizi Lambrino, the daughter of a Rumanian officer, and reputed to be one of the prettiest girls in Bucharest. The royal family finally succeeded in getting the marriage nullified in 1920, providing the bride with handsome compensation, and married Carol the following year to Princess Helen of Greece. Carol, however, never really abandoned his first wife, with whom he has had three children, who of course do not enjoy royal

(Continued on page 5.)

GREEK GOVERNMENT PROCLAIMS PREMIER PANGALOS AS DICTATOR

Premier Announces Reasons For His Assumption of Power.

NO UNDERSTANDING.

Government Can't Agree With Party Leaders—Takes Responsibility.

By Anthony Papaynnakis
(United Press Staff Correspondent).

ATHENS, Jan. 4.—Greece to-day is under the rule of a dictatorship. Premier Pangalos has proclaimed himself dictator and had indefinitely postponed the Senatorial elections.

EXPLAINS STEP.

ATHENS, Greece, Jan. 4 (Canadian Press).—Premier Pangalos, in a statement to the press this morning, explained his assumption of dictatorial powers announced yesterday. The statement said that the Government, convinced that there was no hope of reaching an understanding with the party leaders, owing to their intransigeance, had decided to concentrate all the power in its hands and assume the responsibility for further development of the political situation. The Premier said he must act in accordance with the demands of that large majority on which the Government had relied and would continue to rely. Therefore the Government, or rather, he himself, considered it was no longer bound by any previous declaration or obligation.

GREEK FORCES STRONG.

LONDON, Jan. 4.— (Canadian Press)—A Budapest despatch to the Express from Athens quotes Premier Pangalos as saying, during his speech at dinner: "Our fleet in a few months will be mistress of the Eastern Mediterranean, and our army one of the strongest in the Balkans."

Murder Suicide Tragedy Survivors Are Married

NEW YORK, Jan. 4 (Canadian Press).—A romance that began last March when Mrs. William J. Dempsey and Robert Noonan were discovered shot to death in an apparent murder-suicide affair, culminated yesterday in the marriage of William J. Dempsey and Mrs. Robert Noonan, who made each other's acquaintance when the tragedy was revealed.

LARGE AREAS STILL FLOODED

Epidemic Adds To Terrors in Belgium—Many Are in Transylvania.

RHINE SUBSIDING.

LONDON, Jan. 4 (United Press). —Flood waters to-day still brought suffering to a large area of Europe. Epidemic threatened in Belgium to add to the terrors of the swollen rivers. Further east, in Transylvania, the horror of the floods became ever more striking, with reports that children, aged and infirm were dying from exposure.

The Rhine torrents were reported subsiding, but in Holland, France, Belgium and England high water was still prevalent.

THOUSAND PERISH.

LONDON, Jan. 4. — (Canadian Press).—A Budapest despatch tu the Daily Mail estimates that more than one thousand persons have perished in the floods of Transylvania. No details have been received.

GOLDEN LINK LODGE No. 81. WILL HOLD THEIR REGULAR MEETING TUESDAY EVENING, JANUARY 5TH, AT 7.30 P.M. SOCIAL EVENING AT THE CLOSE. SILVER COLLECTION. BY ORDER OF THE NOBLE GRAND. 1d3 3828

SKATING
WITH BAND
At Brock St. Rink To-night
EXCELLENT ICE

THE WEATHER.

"Oh, what a difference a few days make!" A week ago Sunday a blast from the Arctic regions sent the thermometer down to 26 below zero. This Sunday the temperature hovered around 30 degrees all day, and a little lower in the early morning. Highest 30 degrees; lowest 24. Mild conditions prevail nearly everywhere. — W. P.

In Kashmir, where the temperature is often as low as twenty degrees below zero, the poorer people keep themselves warm by carrying a bowl full of hot embers under their one and only garment.

Verdict of the People Favors Action to Collect Says R. R. Hall

The verdict of the electors on "Black Friday" can only be considered as being a condemnation of the course that has been taken by the Public Utilities Commission in not collecting the $20,000.00 claim against the Campbell Milling Co.

The only way, Commissioners Mason and Bradburn may regain the confidence they have lost and Commissioner Matthews may retain, the confidence he has won, is to make an honest attempt in the Courts to collect this claim, even though some ugly facts may leap to light which bring the blush of shame.

The unseemly delay of the Commissioners which has been so justly condemned by the taxpayers has already prejudiced the city's claim to the extent of $5,000.00 a year and hereafter will prejudice it to the extent of $500.00 per month. The time to act is at once, and that act requires the Commissioners to immediately issue a writ bringing the case before the Court at a public trial at Peterborough where the fierce light breaks in and "blackens every blot."

I will undertake free of charge to the taxpayers of this city, to furnish the names of witnesses to prove the following facts:

That prior to 1919, the Company had installed motors to deliver 300 horsepower to operate its plant and that it was on a flat rate for 315 horsepower and its flour mill had a capacity of 750 barrels of flour per day.

That during the years 1919, 1920 and 1921 this mill was operated every month to its full capacity and required its installed motor capacity of 200 horse power to operate it, plus 100 horsepower installed to operate its feed plant and unloading facilities, making in all 300 horse power. But during these three years the company only paid for about 150 horsepower each year.

The rotten excuse is offered that roller bearings were used to enable the company to produce these wonderful results, but the fact is that since an honest meter has been correctly installed there the company has been forced to pay for oevr 400 horse power to operate its mill.

The contract between the Commission and the company expressly provides that "in no case will the monthly bill be less than the cost to the municipality," and the cost to this city is $22.50 per horse power, and that the "service charge will be based on the connected load" and the connected load was 300 horse power whereas the comapny did not pay for one half the power it consumed.

The meter it is claimed was tested. When tested it was improperly instaled. When it was measuring power it was not properly installed. I will produce witnesses free of charge for my services to show that meters have been installed, that registered only one quarter of the power consumed, and such is this one; and I will produce witnesses to show that tricky meters have been installed that showed more power used when much less was consumed. That fact will be proved by manufacturers living right in this very city of Peterborough.

It is impossible in a short article to disclose the many facts to establish a claim but enough is shown for the taxpayers to ask the question, "To what issue will this come?" and for the ordinary taxpayer to answer: "Something is rotten in the state of Denmark." For the good name of Peterborough it is to be hoped that in the prosecution of an honest claim such names as Mason, Bradburn and Matthews, will not go down unwept, unhonored and unsung.

Mr. Gordon S. Matthews has not declared himself one way or the other, but the time has come when he must declare himself one way or the other.

The fortunes of war are in the hands of Mr. G. S. Matthews. It depends upon his ability to do the right. But he cannot do this wrong and see Pterborough defrauded out of its just rights.

January 4, 1926. R. R. HALL.

NEW SEWAGE LINE.

Work Nearly Completed on West Bank of the Otonabee.

The first link in the new sewage line along the west bank of the Otonabee is nearing completion, as nearly all the pipes have been laid to connect the Quaker Oats plant. The Canadian Pacific, Hydro-Electric, Peterborough Cereal and the pumping station must be completed before the unit is ready for service. According to a statement from City Engineer Parsons, the project will be finished before spring.

Mr. Parsons said that the largest single construction for the coming year would be the installing of storm drains which in many places were essential.

MANY NEW MEMBERS COMING. FOR PARLIAMENTARY OPENING

One Hundred and Ten Have Never Sat in House Before.

SOME OLD-TIMERS.

Famous Figures of Years Ago Return After Absences.

OTTAWA, Jan. 4 — (Canadian Press).—The new Parliament will see nearly as many new faces as old ones. When the members file into their seats on Thursday afternoon about 110 of them will have taken the oath of Parliament for the first time. Eight or ten more will be returning to Parliament after years of absence. Of those who sat in the last Parliament, which had 235 members, about 125 were again returned in the October elections. The House will see again some interesting and familiar faces, Hon. Robt. Rogers, Hon. R. B. Bennett, Sir Geo. Perley, Henri Bourassa, Hon. J. W. Edwards, Dr. J. L. Chabot of Ottawa, Peter McGibbon, Muskoka, and De Witt Foster of Hants-Kings, N.S. Most of them were members of the wartime Parliament.

The members are beginning to arrive and gossip begins to hum about the capital. Most of it is sheer speculation, the line-up in the House being so indecisive. "Anything may happen" seems to be the general comment.

The Cabinet meets this afternoon in full council. Caucuses by the political parties will no doubt take place within a few days.

Barking dogs which become a nuisance can now be "cured" by having their barks removed, as a result of experiments carried out by the American Veterinary Medical Association.

K C

REGULAR MEETING TUESDAY EVENING, JAN. 7TH, LECTURE BY BRO. D. A. McKINNON ON THE BACON INDUSTRY. A LARGE ATTENDANCE IS REQUESTED. 2d4 3827

PETERBORO SKI AND SNOWSHOE CLUB: THE FIRST GENERAL MEETING WILL TAKE THE FORM OF A HIKE LEAVING THE Y.W.C.A. AT 7:30 P.M. WEDNESDAY, JANUARY 6TH. ALL INTERESTED IN THE CLUB WHETHER MEMBERS OR NOT, ARE CORDIALLY INVITED TO ATTEND THIS OUTING. G. C. LOGAN, PRES. 3d5 3816

Tillsonburg Claims Palm For Collection Of Taxes

TILLSONBURG, Ont., Jan. 4.—(Canadian Press).—Tax Collector Twiss of Tillsonburg takes exception to the statement that Rigby, N.S., holds the Canadian record for collection of 1925 taxes with 98 per cent and claims the honor for his municipality. Out of a total collectable taxes of $80,536.25 the sum of $80,031.99.0 r 99 3-5 per cent was collected before the end of the year. This does not include taxes levied during 1924 and paid during the past year or taxes due in 1925 paid since the beginning of the new year. Mr. Twiss states that there is every indication that the tax collection percentage in 1926 will reach the maximum.

FIRE ALARM SIREN USHERED NEW YEAR

Midnight Communion and Ringing of Church Bells Greeted 1926.

LAKEFIELD, Jan. 4.—Midnight communion was celebrated in St. John's church on Thursday night with a good attendance present; the service was fully choral. Rev. Walter Cox delivered a brief address on "The Signs of the Times." The ringing of the church bell and the sounding of the siren fire alarm ushered in 1926 with the congregation kneeling in silent prayer. Afterward the service proceeded and a large number made their New Year's communion.

WOOD FOR SALE.
12-INCH MIXED WOOD, $6.00; LARGE TEAM LOAD; 12-INCH HEMLOCK, $4.50, LARGE TEAM LOAD; IDEAL FOR PRESENT USE. BEST BUY IN CITY. ALFRED McDONALD LUMBER CO., LTD. PHONE 176. 3d5 3825

TRINITY CHURCH ANNIVERSARY CONCERT, MONDAY, JAN 11TH COMMENCING AT 8.15 P.M. ARTISTS: MME. MARGUERITE HOMUTH CRAIGIE, CONCERT AND ORATORIO SOPRANO, LEO SMITH, 'CELLIST, BOTH OF TORONTO. TICKETS 50c, FROM ANY MEMBER OF THE CHOIR, AND AT GILES' AND NUGENT'S DRUG STORES. 3d5 3811

LON CHANEY in The Phantom of the Opera --- CAPITOL TO-NIGHT | Special Augmented Orchestr

TEAMING & CARTING

WANTED — MOTOR CARTING, ALL kinds, long or short hauling. Beatty Bros. 'Phone 2189-891r2.

AGENTS WANTED

AGENTS SELL WASHO. Washes clothes without rubbing. Sells on sight. Great repeater. Good commission to agents. Write quick. P. A. Lefebvre & Co., Alexandria, Ont. 2d-26. 2-3652

NOTICE

NOTICE—PIANOS POLISHED; FINE lines taken out; re-polished like new; phone 258. 3d-156-4940

NOTICE — TAXIDERMIST WORK done. Have your specimens mounted. Apply 156 London, phone 878. 26d-159-4532

PLUMBING AND HEATING, GENERal repairs of all kinds. Fred Goodfellow, 'Phone 1643M. 12d-162-4862

NOTICE—PAPERHANGING, PAINTing and decorating; prices right; work guaranteed; Herbert Hartshorn, 173 Stewart St. Phone 1752w. 6d-7-4956

SPECIAL NOTICE. CUT THIS OUT, it will pay. House repairs, cellar to roof; furnaces, stoves expertly cleaned, complete one-fifty, and repaired. We also have hospital for every description of broken goods, from electric irons, furniture to pair of scissors. Costs nothing to phone. Small trial will surprise you how cheap we work. Wm. J. Bull, 1086M.

LIVESTOCK FOR SALE

FOR SALE—GOOD HOLSTEIN COW, due to freshen right away; Daniel Delany, Lakefield, R.R. No. 4, phone 2 r 22, Douro. 3d-5-3735

FOR SALE — TEAM OF YOUNG horses, broke for city driving; apply 380 Queen. 3d-5-4956

FOR SALE—GOOD SOW WITH TEN young pigs. Phone 50 r 4, Omemee. W. E. Faulkner. 3d-156-4918

FOR SALE — ONE DURHAM COW; due to freshen soon; apply first house south Catholic Cemetery, on west side of Monaghan Road. 3d-5-4975

AUTOS FOR SALE

CAR FOR SALE—FORD SEDAN—model '21 in first class condition; five good cord tires; $335 cash; Box 3626 Examiner.

BARRISTERS AND SOLICITORS

HATTON & REID, BARRISTERS, Solicitors, 397 1-2 George Street. Phone 68. Money to Loan. C. W. Hatton, K. C., J. W. Reid, Successors to A. E. Dixon.

GORDON & O'BRIEN— Barristers Solicitors, Notaries. Money to loan on easy terms. Special attention to Patents and Trade Marks. Phone 219. Hon. G. N. Gordon, K.C., J. A. O'Brien.

J. R. CORKERY, BARRISTER, SOLIciter, Notary Public. Office Ground Floor, 414 Water St., Peterborough. Five Doors North of Hunter Street. Money to loan at current rates on easy terms.

S. T. MEDD—Barrister, Solicitor, Notary. Office over the Dominion Bank, corner of George and Simcoe streets. Telephone No. 22. Private funds to loan at current rates upon easy terms.

DUMBLE & JOHNSTON—Barristers, Solicitors, etc. Office, over the Toronto Savings and Loan Company, George Street. D. W. Dumble, K.C., W. Johnson.

R. R. HALL—Barrister, Solicitor, etc. Peterboro, Ont. Office, corner of Hunter and Water streets, over the Canadian Bank of Commerce. Trust Funds to loan on easy terms of payment.

JAMES FORDYCE STRICKLAND—Barrister, Solicitor, Notary Public Peterboro. 'Phone 191. Money to loan. 375 Water street.

WILFRID F. HUYCKE, Barrister, Solicitor, Notary Public. 395 Water street. Telephone 389.

PZCK, KERR & McELDERRY, Barristers, Solicitors and Notaries. Office, Water street, Peterboro. Money to loan at the lowest current rates of interest. Telephone 1950. E. A. Peck, K.C., F. D. Kerr, K.C., W. J. McElderry.

MEDICAL

DR. BUCHANAN, F.R.C.S., Edinburgh M.R.C.S., Eng., L.R.C.P., London, Eye, Ear, Nose and Throat Specialist Hours 9-11 2-4 p.m., and 7-8 p.m. 'Phone 519. Office, corner Water and Murray streets.

DR. C. C. CRAGG—Eye, Ear, Nose and Throat Specialist. Office 295 Charlotte street, formerly occupied by Dr. Neal. Hours—9-11 a.m.; 2-4 p.m.; 7-8.30 p.m. Telephone: House 1018. Office 2185.

VETERINARY

DR. W. B. McELROY, Vet. Sur., office and residence, 190 Charlotte St., Charlbond Bldg., Peterboro. Phone 1623J.

F. T. WEBSTER, Ontario Land Surveyor, Registered Professional Engineer, formerly with Lewis and MacRostie of Ottawa. Phone 2540.

HILL, WEDDELL & HILLS
General Insurance Agency
ESTABLISHED 1883
Phone 14 124 Hunter Street West

SITUATIONS VACANT

OUR MAGIC CELLULOID WRITING Pad gets the money!—Agent's proposition and sample, 25c; enquiries from merchants invited; American Sign Co., 6761 Sherbrooke W., Montreal. 2d-4-4935

WORK WANTED

WORK WANTED—WOOD SAWING done and Hardwood Slabs for sale. M. Delong, phone 1244w. 6d-157-4889

LOST

LOST—CRANK OF CAR—LEAVE AT Examiner; reward. 3d-4-4957

LOST — PURSE CONTAINING SUM of money on Charlotte, Aylmer or Dalhousie; reward if left at Examiner office. 3d-156-4945

LOST—ON DECEMBER 27, STRING of pale green pearls, valued as a keepsake; finder please phone 1768J; reward. 3d-4-4956

LOST — LADY'S HAND BAG ON Friday morning; finder please leave at Examiner office. 3d-5-4974

LOST—ON THURSDAY AFTERNOON a sum of money in town; anyone finding same please leave at Examiner or phone 2229w and receive liberal reward. 3d-157-4950

LOST — BLACK AND WHITE Beagle dog, about ten months old, white ring around neck, four white legs, white streak up hip; Finder phone 427. 3d-156-4936

LOST — ON FRIDAY ON GEORGE, Charlotte or King St., string of pearls, with white gold clasp, valued as keepsake; finder leave at Examiner. 3d-4-4968

LOST—LADIES' BLACK FELT SHOE size 5, between Neill's Shoe Store and 700 Erskine St., East City; Finder please phone 1294m. Reward. 3d-4-4954

LOST — BETWEEN POST OFFICE and Capitol or in theatre; a small black purse containing a considerable sum of money; finder kindly leave at Examiner office and obtain reward. 3d-156-4937

FOR SALE

FOR SALE — STEEL RANGE, ALmost new, bargain; apply 505 King street. 3d-156-4943

FOR SALE — GOOD ICE OUTFIT and steel range; apply 549 Sherbrooke St., phone 1154m. 3d-157-4947

FOR SALE — FOUR BURNER GAS Stove, Jewel, double burner, oven $15; apply Box 4961 for address. 3d-4-4961

FOR SALE — GOOD SECOND HAND Timber and Lumber cheap; apply 242 Perry St. 2d-4-4958

FOR SALE—MAN'S FUR COAT, ALso cloth coat Apply 314 Boswell, 'Phone 805. 3d-156-4922

FOR SALE — GOOD DRY MIXED body wood; maple, birch, tamarack, $5 per horse load; phone 858; 508 Elm. 6d-159-4942

FOR SALE—ONE HUNDRED BUSHels mangels, one hundred bags potatoes; apply H. F. Doig, phone 2097F. 3d-4-4963

FOR SALE—NEW QUEBEC HEATer with pipes and stand for sale cheap; apply 238 Dublin. 3d-5-4973

FOR SALE — SABLE COLLAR AND and cuffs for lady's coat; also Persian lamb collar piece; sacrifice for quick sale; Box No. 4924 Examiner. 3d-156-4924

WOOD FOR SALE — MIXED SOFT Slabs, 12 in., $3.50, truck load; Maple Slabs, 12 in., $5.00 truck load; Hardwood, 12 in., $6.00 truck load while it lasts; phone 393 day or night; J. F. Gray. 6d-158-4911

FOR SALE — 1 SET 32 x 4 SKID Chains; 1 set Hassler Shock Absorbers; parts for Chevrolet 490 touring, including two radiators; apply 185 Perry St., after 5 p.m. 2d-4-4977

RADIO — SUPER-HETRODYNE RAdio receiver, seven tubes; $100.00 less extras; Federal four tube, $75 less extras; Magnavox loud speaker, cost $37.50, going for $20; all these brand new; can be seen any time; demonstration by appointment; Roy White, 444 Mark, phone 1165m. 3d-4-4972

FOR SALE—SPECIAL HEAVY DRY Mixed Salbs, per half cord, cut, $4; Harwood Slabs, $5.50 per half cord, cut; also Hemlock, pine and basswood slabs; telephone Purdy's, 650; nights 1922w. 12d-164-4916

FOR SALE—WHY BUY ICE WOOD when you can get it all cut and under cover; body hardwood, hard slabs and good grade of all hardwood at $10 per cord, cut and dry. W. H. Baker, phone 676; evenings, 1330M. 26d-180-3774

FOR SALE—PHONE 1937 FOR YOUR wood, body hardwood, cut, $6.50 per half cord; heavy hard slabs, cut, $6.00 per half cord; hemlock slabs, cut, $4.50 per half cord; W. J. Fitzgerald, Perry St. 26d-157-4495

FOR SALE—WARDROBE $5, ELECtric lamp $4, electric iron $2, sideboard $7, extension tables $7 up, leather diners, kitchen table, chairs, cupboard, dressers, iron beds, springs, child's iron cot, high chair, parlor tables, rockers, hall rack, shot gun, records 5 for $1, dishes, and other articles; apply 59 Aylmer, near Perry. 3d-5-4984

FOUND

FOUND — BICYCLE; OWNER MAY have same by proving property and paying for ad. Apply care of Box 4978 Examiner. 3d-5-4978

FOUND — HOUND, BLACK, WHITE and tan, strayed into the premises of Fred Middleton, Chemong Road. Owner may have same by proving property and paying for the advertisement. 3d-4-4960

FOR RENT

APARTMENT TO LET — DUPLEX house, hot water heating; phone 815w. 3d-4-4967

FOR RENT — MODERN, HEATED Apartments; apply 427 George St. dtf-1648

FOR RENT—HEATED OFFICE ON George street. Apply, 437 George street. dtf

TO RENT — SIX ROOMED LOWER Apartment, garage, central, low rent; phone 1888. 3d-4-4964

TO RENT—GOOD 6 ROOMS; LIGHT and water cheap; phone 1572J. 3d-4-4959

TO RENT — 6 ROOMED BRICK house; all conveniences; centrally located; apply 52 McDonnell. 3d-5-4982

TO RENT—GOOD FRAME HOUSE, garden and good stable on Rose avenue; A. B. Ross, 195 Sherbrook. 3d-5-4981

TO RENT—LARGE BASEMENT AND part upper floor, suitable for manufacturing or store room, phone 1888. 3d-4-4963

TO RENT—6 ROOMS SHERBROOKE Place, first floor, with furnace; rent reasonable; clean; apply 304 Brock. 3d-5-4983

TO RENT—ELEVEN ROOM HOUSE, suitable for rooming, low rent, central, convenient; phone 1888. 3d-4-4965

TO RENT—LOCK ST. NEW HOUSE, all conveniences, car passes; low rent; phone 1888. 3d-4-4966

FOR RENT—$14, $15, $18, $20 SMALL Houses handy to main part city; $10, $11, $13 small houses, south end; apply 421 George St., phone 273 evenings. 5d-157-4904

TO LET—NEW BRICK HOUSE, ALL conveniences; close to street corner, south end; apply H. Wilson, 2 King George St. 15d-162-4779

FOR RENT — OFFICE, HEATED; Apply Bank of Toronto. dtf.-2058

HOUSE TO RENT— 589 DOWNIE street. Apply 437 George street. dtf-1287

TO RENT—ON SEPT. 1, 1925, NO. 374 Water St., apply 437 George St. dtf.-1579

HELP WANTED—Female

GIRL WANTED FOR GENERAL Housework, to go to country; apply stating wages to Box 4939 Examiner. 3d-156-4939

WANTED — GIRL TO HELP WITH housework and care of one child; must be honest and respectable; Box 19, Campbellford. 5d-158-3776

WANTED — HOUSEKEEPER FOR young widower on farm; would not object to young widow with one child; apply Examiner Box 4953. 6d-7-4953

HELP WANTED—Male

WANTED—MULE FIXERS, EXPERIenced Johnson Basett, Davis Furber and Whiteley Mules; Campbellford Cloth Co., Campbellford, Ont. 3d-5-3319

WANTED — IMMEDIATELY — EXperienced woollen spinners, piece work, good wages; apply Campbellford Cloth Mills, Campbellford. 3d-5-3784

SALESMAN FOR LINE OF LITHOgraphed labels, stickers, art calendars, etc. Good sideline. Wright Litho Co., London, Ont.

WANTED—SPECIALTY SALESMAN must be hustler and come well recommended; Box 4934 Examiner. 3d-156-4934

BOARDERS WANTED

BOARDERS WANTED — TWO GIRL Boarders; central; apply Box 4944 Examiner. 3d-156-4944

BOARDERS WANTED — $6 PER week; all conveniences; phone 1856F. 3d-156-4928

BOARDERS WANTED — WARM room with board for gentlemen; apply 141 London. 6d-159-4925

BOARDERS WANTED—TWO YOUNG girls or young men to room together; warm; central; and all conveniences. Apply 114 London street. 6d-155-4879

HOUSES, REAL ESTATE

SNAP! — GOOD 7 ROOM FRAME house with three extra lots, $2000 easy terms; consider small auto as part payment; east city; apply 421 George St.; phone 273 evenings. 5d-7-4980

FOR SALE — NEW HOUSE, DESIRably situated in the West End, centre hall plan, oak floors through out and modern in every respect; easy terms to suit purchaser; apply 437 George street. dtf-3483

FOR SALE—HOME AND LOT IN the Village of Keene. Eight-roomed frame home, durably built and warm; cellar, woodshed and good well. Half-acre of ground; eight to ten apple trees, fall and winter fruit. Price $800. Apply in person to James Shearer, Keene, or by mail to A. E. Nelson, the High school, Kincardine. 3d-156-4919

SAFE CRACKERS' EFFORTS FUTILE

Very Small Sum Found After Labors in Opening Heavy Safe.

CONTAINED BOOKS.

TORONTO, January 4. Canadian Press. — Safe crackers entered the office of the Lawlor Bread Company, about 5.40 on Sunday morning, inserted a quantity of nitro-glycerine into the safe, touched a fuse, and blew the heavy steel door almost off its hinges. A portion of the inner door was also torn away.

This is the second onslaugh; made on the safe of this company within two months, the previous attack yielding but a slight return to the robbers. The cracksmen's labors yesterday were but poorly rewarded, as only a small amount of cash l d:een placed in the receptacle. Its contents consisted mostly of books used in the office. No arrests made.

MAY INSTAL FURNACE

School Board Members Discussed Matter — Adrian Brooks is Trustee.

YOUNG'S POINT, Jan. 4. —On Wednesday, the annual meeting of the Ratepayers of Young's Point School S. S. No. Smith, was held in the school-house.

In the place of Mr. Harry Hockaday, whose term had expired, Mr. Adrian Brooks was appointed trustee with Messrs Bernal Harvey and Frank Young.

Mrs. A. Wilson's tender was again accepted for the care of the school.

The meeting discussed the installing of a new furnace. The matter will be given consideration.

School will re-open on Monday, January 4.

Personals.

YOUNG'S POINT, Jan. 4. — Mr. and Mrs. Harry Barrett spent Christmas with friends in Peterborough.

Mrs. Kearney and Miss Lottie Kearney are now in Peterborough, the guests of Mr. and Mrs. Nagel Phelan.

Mr. and Mrs. Jack Angelsey of Detroit, Mich., spent the holiday, the guest of Mr. and Mrs. Wm. Young.

Rev. Father Carroll of Trout Creek is visiting his parents, Mr. and Mrs. James Carroll.

Mr. J. Johnson was in Peterboro on Wednesday.

Mr. Olive Church of Burleigh Falls was in the village on Tuesday.

Mr. Wm. McFarlane and Miss Laura McFarlane spent Christmas Day in Lakefield the guest of Captain and Mrs. Johnston.

Mr. Leslie Thomas is visiting friends in Peterborough.

Miss Bessie Wilson is visiting friends at Hall's Bridge.

Mr. George Ayotte of Rochester, N. Y., is visiting his brother, Mr. Joseph P. Ayotte.

A number from the village attended the dance at Selwyn on Tuesday evening.

MARMORA PERSONALS.

MARMORA, Jan. 4.— Mr. Eugene O'Neill, of Bancroft, is visiting his sister, Mrs. W. Hughes.

Miss Hazel Brown, of Campbellford, is visiting at her home here.

Miss Alice Mikulshi, of Buffalo, is spending a week with Mrs. Cecilia Dunlay.

Mr. William O'Connor, home from the west, is on a visit to his mother, Mrs. John Thompson, of Eldorado.

Mr. William Narrie has purchased a new car.

Mr. Graeme Machechnie, joined by his friends, Messrs. Hawkins and Mullin, is holidaying at the Crowe Lake cottage of his parents.

Miss Dorothy Keys, of Toronto, is the guest of Mrs. F. S. Pearce for a few days.

Mr. John Wiggins, of Cupar, Sask., is spending a month at the home of his father, Mr. John Wiggins, Cordova Mines.

Mr. Michael McFarlane is renewing acquaintances around Cordova.

WANTED

WANTED—CUTTER, MUST BE IN good condition. 'Phone 994 r 21. 3d-156-4923.

WANTED TO BUY—A MILK ROUTE, apply F. J. Merrett, dairyman, Burnham St. 3d-156-4931

WANTED — IMMEDIATELY — EXperienced woollen spinners, piece work, good wages; apply Campbellford Cloth Mills, Campbellford. 3d-157-3784

WANTED — RAGS, BONES, OLD stoves, copper, brass, zinc, rubber, auto tires, wood ashes. Will send a man and clean your cellar or ash Stevens, 864 Mark street, or 'phone house free of charge. Address 3083 12d-14-3658

STRANGER THAN FICTION

BEHIND THE ROYAL VEIL.

(By S T. Williamson.)

Between Europe's two greatest military powers—a vast semi-Oriental empire and a kingdom misruled from a court glittering with the graces of civilization, but sordid with intrigue and disregard of weaker fellow-countrymen—lay a country that, once a duchy, had had the impudence to declare itself a kingdom. A court established in ponderous imitation of the fripperies of quicker-witted peoples was ruled by a soldier King who had no sympathy with the expenditure of State funds upon satins and brocades, upon literature, art and architecture.

This was a ridiculous situation to pert observers from more cultured lands; but their jests were seldom tinged with contempt, for the monarch of the upstart country increased his army from 35,000 to 84,000 men and made it the third most powerful in Europe. Into this army he instilled a discipline of a sort that was to take nearly two centuried to break.

The palace guard was a regiment of giants. The King had agents in almost every country to bribe or kidnap the tallest men they could find. Priests who conformed to specifications were dragged from their altars; even petty nobles of mammoth proportions were not safe from seizure. Giants though they were, the members of this regiment were thoroughly cowed, and obeyed with an ape-like fidelity; they stood motionless when their royal master inspected them and savagely caned any soldier whose equipment showed the slightest trace of neglect.

Others besides these giant guardsmen were unmercifully beaten by the drillmaster King, and particularly by the Crown Prince, whose childhood was a nightmare. The monarch had thrashed his kingdom into good order; he sought by the same means to educate his son and successor. Any boy of less spirit would have been broken; but the King's failure to bend his son to his will enriched history and enslaved nations. What was drudgery to other students, once it was forbidden, became enjoyment to the Crown Prince. Latin was one subject not to be taught the royal pupil; and since it was officially denied him, the boy stole time from an unbelievably full schedule of instruction to master a language that is the average schoolboy's despair. Other prescribed subjects he investigated and enjoyed—music, poetry, philosophy and elements of military strategy that monarchs generally left to their Generals. The King, with the tastes of a sergeant major, little knew that these forbidden pursuits were to make a man whose name is still great in history.

In efforts to maintain his palace guard at the highest stature, the King frequently experimented with eugenics. Peasant girls of Junoesque proportions were abducted by royal agents and forcibly married to giant palace sentries.

With no more say in the matter than a mere guardsman might have, the Crown Prince became engaged to a Princess. Her relations and ladies-in-waiting spoke approvingly of her amenable disposition and satisfactory complexion, then hinted at a figure improved with padding and teeth blackened by neglect. A royal marriage was solemnized; formal sentiments of congratulation that nobody meant were spoken, and the Crown Prince took his bride to a garrison town where his regiment was stationed. Then he respectfully left her alone.

Other matters engaged his attention—military studies, music and a voluminous exchange of letters with one of the greatest liberal thinkers of the time. Naturally, the affairs of the Crown Prince's household were a subject for gossip at the capital and among intimates of the King. Scandal was spread, but nothing definite was known; for the heir to the throne had taken great pains in selecting members of his suite. One requirement was that his secretaries should not be married. The Crown Prince would not trust married men to keep secrets from their wives. And then, one day, his secret Chamberlain introduced to him his sister-in-law.

The old drillmaster King was succeeded by the Crown Prince, a young man with a mind of his own, well versed now in the theory of government and of proved military leadership. The new Queen was installed in the royal palace with a suitable following. The Court was revived and enlarged, and the young woman whom the King had met in the garrison town moved with her two children to the palace, where she was known as the widow of the secret Chamberlain's brother.

The King announced that in addition to being ruler of a nation he was the first servant of his people. Former restrictions were lifted. New laws were promulgated, new taxes levied, new armies raised, new wars fought.

The capital grew rich with spoils. A victorious King made generous grants to his followers, including large sums to his secret Chamberlain. As time went on the King spent more and more time at the wars, and the young woman with the two children grew restive. In the meantime it was discovered that the secret Chamberlain's brother had another widow, but some suspicious tongues were silenced by the report that she was a second wife, married after a divorce from the first.

Also, as time went on, the King made larger and larger grants of money to his secret Chamberlain—to the apparent jealousy of the brother's first wife. One day the second wife died. Circumstances were suspicious, but there were no clues. A year later the secret Chamberlain died. The now no longer young woman with the two children produced a will, signed by the secret Chamberlain, whereby she inherited all the property accumulated through the King's bounty. The dead man's son was cut off without a copper.

Upon his return from a campaign the generous King was shocked to hear of the disinheritance of the son of his faithful follower, but he dared not order an investigation lest it should uncover an affair embarrassing to the first servant of his people.

This affair is the basis of a claim involving an estate valued at $37,000,000 that is now being tried in Germany's highest court. The claimant is Arno von Fredersdorff, great-great-grand-nephew of Michael Gabriel von Fredersdorff, secret Chamberlain of Frederick the Great. Defendants are descendants of Marie Elizabeth Daum, who, it is alleged, was the King's mistress, and who came into possession of the Fredersdorff properly through the use of poison and the falsification of a will. The claimant's family lost suit after suit for the estate in the Prussion courts, until a document was discovered which purported to be Mlle. Daum's confession.

SCHOOL SECTIONS PROTEST CHANGE

Two at Burnbrae Object To Township Trustee Boards.

BURNBRAE, Jan. 4. — The annual meetings of School Sections Nos. 1 and 11 were held on Wednesday last, and one of the chief items of discussion was the proposed new trustee plan. This would mean that ten men would be appointed as trustees for the township and be paid at the same rate as councillors, doing away altogether with the present system of trustee boards at each section. Considerable discussion took place at the recent nomination meeting in Campbellford concerning this matter, and each section was advised to take some action. The ratepayers of S.S. No. 1 instructed their secretary to forward a protest against the passing of this bill at the coming session, while a committee was appointed at S.S. No. 11 to draw up a similar protest to be sent to the Minister of Education. The trustees for the year are at No. 1: Garnet Lloyd, J. A. Murray, Jesse Locke; at No. 11: Percy Oddie, Chas. Hutcheon, George Ingram.

A very successful shooting match was held on the farm of Mr. Fred. Hay on New Year's afternoon. Geese and ducks were the prizes. Although only one range was used the competition proved keen, and the rounds were shot off rapidly. Messrs. Claude and Harry Hoard, Thos. Fry and Joe Holloday were among the winners.

Stanley Little, son of Mr. W. W. Little, is receiving congratulations on being accepted as cheesemaker for the 1926 season by the directors of New Model Factory, West Seymour. Stanley comes from a family of dairymen and cheesemakers, so is born to his trade. He is a brother of Frank Little, the highly successful maker at Menie. During the last two seasons, Stanley has been assistant to Robert Maybee at Empire Cheese Factory on the English Line. While there he was a valued member of the line baseball team in the Seymour League, and will undoubtedly be missed when another season rolls around.

Messrs. Fred Johns and Max Anderson of Craik, Sask., are visiting relatives and friends at Burnbrae, Menie, Rylstone and Campbellford. They are former residents of this locality, and for a number of years have farmed in the West.

Mr. Alex. Oddie of St. Catharines is visiting at his former home here.

FARMER SUICIDES.

Found Dead With Throat Cut and Razor Beside Him.

KINGSTON, January 4. Canadian Press. — Arthur Moore, a farmer, aged 55, was found dead under a tree near his house, between Escott and Mallorytown, with his throat cut and a razor lying beside him.

Telephone 790 When You Want Your
Piano Or Organ Tuned.
Player Pianos a Specialty
All Work Guaranteed
W. H. CUNNINGHAM
560 Weller Street

OTTAWA PLANS DINNER TO KING

Liberals Sending Out Invitations For Function on Jan. 16.

CANADIAN NEWS.

OTTAWA, Ont., —Jan. 4—(Canadian Press. — Printed circulars, outlining the proposed form which the function will take and endeavoring to ascertain the number of those desirous of participating, will be issued for the complimentary dinner to be given to Premier W. L. Mackenzie King by prominent Liberals of Ottawa on January 16.

"Hill View Farm"
For Sale

Special Farm of 236 acres, clay loam, 12 miles from city of Peterboro, on good gravel road, 1 mile from Cavan C.P.R. station, 60 miles from Toronto, with A1 buildings, new; house of red pressed Brick, 11rooms, bath, furnace; running water. Barns fully equipped, with stone wall, cement floor, and steel stanchions for 45 head, also steel Calf and Bull pens, hay fork and slings. Horse stable holds 10 head, all have litter and feed carriers; 14 by 45 hollow clay tile silo.

This is an excellent grain and dairy farm, with two Maple Sugar bushes, and could handle from 40 to 50 head of dairy cows easily. It has grown 50 bushels of wheat per acre. This farm is well watered with a flowing creek in pasture, and a flowing spring for the buildings and which has head enough to go over the buildings.

One of the best situated farms in the Province and a sure moneymaker.

This farm can be bought as a going concern, with stock, feed and implements.

For full particulars apply to
R. H. BIGELOW, Cavan P.O.

THE BANKRUPTCY ACT

In the Estate of John L. Jeffries, Bankrupt.

Notice is hereby given that John L. Jeffries, carrying on business as Jeffries Ladies' Wear of the City of Peterborough, in the Province of Ontario, was adjudged Bankrupt and a Receiving Order made on the 28th day of December, 1925, and that Geo. S. Holmsted Esq., Registrar in Bankruptcy, has appointed us to be Custodian of the Estate of the Debtor until the creditors at their first meeting shall elect a Trustee to administer the Estate of the Debtor.

Notice is further given that the first meeting of creditors in the above Estate will be held at the office of Geo. J. Sherry Esq., Official Receiver, Brock St., Peterborough, Ontario, on Thursday, the 7th day of January, 1926, at 2 o'clock in the afternoon.

To entitle you to vote thereat, proof of your claim must be lodged with us before the meeting is held.

Proxies to be used at the meeting must be lodged with us prior thereto.

And further take notice that if you have any claim against the debtor for which you are entitled to rank, proof of such claim must be filed within thirty days from the date of this notice for from and after the expiration of the time fixed by subsection 8 of section 37 of the said Act, the Trustee shall distribute the proceeds of the debtor's estate among the parties entitled thereto, having regard only to the claims of which he has then notice.

Dated at Toronto this 31st day of December, 1925.

The Canadian Credit Men's Association, Limited.
58 Front St. W., Toronto 2, Ont.
Custodian.

1d-3-3810

FOR SALE

Comfortable Brick House, 6 rooms, modern except furnace, large lot with garage, as owner is leaving the city he will sell at a very reduced price. This property is situated in East City, very convenient to Westclox factory and Quaker Oats; price $2400

20 acres of Garden Land, situated about 1-2 mile from city; has brick house and good barn, owner would exchange for a property in the city, or would sell sell on good terms; price $4000

6 acres of choice Garden Land, with brick house, barn, implement shed, etc., owner will sell stock and implements or will exchange for a place in city. This property is situated about two miles from city, and owner will give immediate possession; Price $3000.00

A real bargain splendid brick house containing about 11 rooms, steam heat, large lot with considerable shrubbery around house, would make an ideal apartment house, situated in a very residential section of the city; terms; price.....$6000.00

For further particulars and inspection, apply—

J. T. O'CONNELL & CO.
136 Hunter Street West
Office Phone, 378. Residence, 1259.
A. Mills, Agent, Phone 1695w

RAILWAY TIME-TABLES.

CANADIAN NATIONAL RAILWAYS

Canadian National Railway Time Table corrected to date. All trains daily except Sunday.

No. 91—7.10 a.m. for Lindsay and Toronto.

No 96—8.10 a.m. for Port Hope, Toronto, Hamilton, Montreal, Quebec, Halifax and Portland, Me.

No. 93—8.30 a.m. for Lindsay, Orillia, Midland, North Bay and Toronto.

No. 871—8.30 a.m. for Lakefield.

No.92—8.35 am for Hastings, Campbellford, Stirling, Belleville and points on the main line east

No. 92—12 noon for Lindsay, Port Hope, Ottawa, Toronto, Buffalo, Philadelphia, New York, and makes connection with the International Limited for London, Detroit, Chicago also makes connection with the "National" for Winnipeg, Edmonton and Vancouver.

No. 872—12.05 p.m. for Lakefield.

No. 100—12.15 p.m. for Hastings, Campbellford, Belleville and Ottawa.

No. 95—5.24 p.m. for Lindsay, Orillia, Midland, North Bay and Toronto.

No. 99—8.19 p.m. for Lindsay, Saturday night only.

No. 94—9.10 p.m. for Port Hope, Montreal, Quebec, Halifax, Boston and Portland, Me. Carries through sleeper for Montreal.

CANADIAN PACIFIC RAILWAY. (Corrected to date.)

GOING EAST—

11.57 a.m.—Norwood, Havelock, Bonarlaw, Tweed, Perth, Smith's Falls, Kingston, Ottawa, Montreal and intermediate points daily. On Sunday this train proceeds east only as far as Havelock.

8.20 p.m.—Indian River Norwood, Havelock and Tweed. Daily except Sunday.

11.55 p.m.—Havelock, Tweed, Kingston, Perth, Smith's Falls, Montreal, St. John, Boston and New York. Daily except Saturday.

1.50 a.m.—Havelock, Tweed, Kingston, Perth, Smith's Falls, Ottawa.

GOING WEST—

4.55 a.m.—Myrtle, Toronto, Guelph Goderich, Hamilton, Galt, Woodstock, St. Thomas, London, Chatham, Detroit, Chicago and New York. Daily.

4.00 a.m.—Toronto (Yonge street), Owen Sound, Teeswater and intermediate points. Daily except Sunday.

7.35 a.m.—Toronto, Hamilton, Brantford, Buffalo, Rochester, Boston, New York, Galt, Woodstock, London, Chatham, Detroit and intermediate points between Peterboro and Toronto. Daily except Sunday.

2.35 p.m.—Toronto, Hamilton, Brantford, Buffalo, New York, Galt, Woodstock, London, Windsor, Detroit, Chicago and intermediate points between Peterboro and Toronto. Daily.

6.50 p.m.—Lindsay, Toronto and intermediate points. Daily except Sunday.

CHINA PAINTING
Mrs. Langley McCarthy Teaches Biscoffs' New and Beautiful Work in CHINA PAINTING

BELTING

All sizes new and second hand Rubber and Leather Belting in stock. Store and Garage to let.
A. LOW & CO.
385 Bethune St.
Phone 607 — N. and Hol. 1627

DAVIS-THOMPSON COMPANY, LTD.
Insurance and General Agency
433 GEORGE ST. PHONE 40

4% INTEREST, compounded Half-Yearly, Paid on Deposits

One Dollar opens an account. Special facilities afforded Depositors for the convenient transaction of their business, and accounts are subject to cheque withdrawal.

For Sums of $100 and upwards this Company's Debentures are issued in terms of one to five years, bearing special rates of interest, depending upon the term of investment..

TORONTO SAVINGS AND LOAN CO.
435-437 George Street
Peterborough

"BRINGING UP FAT ER" Geo. McManus

PRINCE FAVORS ASTRID LONDON RUMORS AFFIRM

Queen Mary Anxious For Eldest Son To Be Happily Wed.

HEIR IS NOW 31.

Swedish Princess in London When Prince Returned From Tour.

LONDON, Jan. 4 (Canadian Press). — The matrimonial intentions of Edward, Prince of Wales, which for the last decade have interested the subjects of his father, King George, are declared by persons close to the court to be centred on his cousin, the Swedish Princess Astrid, niece of the King of Sweden and one of the new daughters of royal blood eligible by religion to become the consort of Britain's heir to the throne.

The source of this information would appear to take the edge off recent general denials that there was a possible heart affair between the Prince of Wales and Princess Astrid and that she contemplated an early visit to England. The Princess is already known and loved by the British reigning family, and it is again asserted that she will pay an official visit to London next spring, which will really allow an opportunity for her kinsfolk to know her better, and may bring a royal announcement that His Royal Highness has at last found a Princess of Wales-to-be.

If and when this announcement is made, Britain and, in fact, the entire world, will be agog to know truly that the twenty-year-old Princess of the House of Bernadotte has won this enviable position, into which most of the maidens of royal blood and countless others have been placed in fancy.

When he became heir to the throne, Britons began leisurely to look for a bride for him, and at one time or another all the Princesses of Europe—the German and Austrian prominent in the days before the war — have been mentioned. With the effect of the marriage of the Duke of York and Princess Mary with Commoners, the names of many daughters of the peerage have been coupled with him. Girls of North and South America were also picked by marriage prophets, and rumors suggested Megan Lloyd George.

Prince Now 31.

The Prince of Wales is now thirty-one years of age. Not for hundreds of years has the heir to the British throne reached this age without a wife. Most of the British girls believed at some time to be on the verge of marriage with the Prince found mates elsewhere, and this, with the collapse of enthusiasm which surrounded the visits of Princesses of Spain, Belgium, Italy and Rumania to England, made many people believe the story that the Prince had declared he would never marry.

It is authoritatively learned that the Prince several years ago informed his family that he did not wish to marry until he had completed tours over the Empire and that he would not take a bride unless he loved her. It is known that Queen Mary is anxious to see her children happily married, and that it was her desire for this happiness which brought royal consent to the marriages of Princess Mary and the Duke of York outside of the reigning families, and it is suggested confidently that the Prince of Wales, who has often met Princess Astrid, has more than a cousinly feeling for the pretty Swedish girl.

Princess Astrid has come often to England and long ago she won a place in the affections of the late Dowager Queen Alexandra. Her domestic talents made a kindly impression on the King and Queen, so much so that she known to be a special favorite at Buckingham Palace. The last visit of Astrid to London, before the death of Queen Alexandra, coincided with the return of the Prince of Wales from South America, and the Princess and her sister visited the palace, as well as Princess Mary's London house. There both the Prince of Wales and Prince Henry met her, and on other occasions, for the Princess was extensively entertained in Mayfair.

Diplomatic Aspect.

In the terms of that diplomacy in which royal marriages are recorded, the friendship of nations by the marriage of the Prince of Wales and Princess Astrid would be important, for in the late war there was a strong German influence in the court of Sweden, possibly heightened by the fact that the Queen was German by birth. There are already ties of marriage between England and Sweden, as the Crown Princess is King George's cousin, Lady Louise Mountbatten.

Even in great London, the gossips have no difficulty in keeping tabs on those interesting them. Thus it has been said in almost the same breath that Astrid was intended for the Prince of Wales and Prince Henry, just as it was rumored that Elizabeth Bowes-Lyon was marrying both the Prince of Wales and the Duke of York. It is, however, verified by friends of Prince Henry that he is not in the running and that his interest tends toward the noble family of the Duke of Buccleugh.

There might be disappointment in some hearts that the Prince married other than an English girl, but the precedent of the beloved Alexandra, who came also from Scandinavia, would probably make certain a welcome by the nation to this girl, whose life and education have been of a model sort.

OBITUARY.

MRS. ISAAC WATSON.

The death occurred on Saturday evening of Mary Jane Jory, widow of Isaac Watson, in her 76th year. Deceased was born near Lakefield, and had spent most of her life in the village and its vicinity. She was one of the oldest residents and was held in the highest respect by the community. She is survived by four daughters: Mrs. Taylor McBrien, of Peterboro, Miss Amy Watson and Mrs. William Webdale of Lakefield, and Mrs. W. C. Dunsford of Toronto, and one son, William, of Lakefield. One daughter, Mrs. Roland Kennedy, and a son, Richard, predeceased her. Her husband passed away about nine years ago. The funeral will be held on Tuesday, leaving the house at 2.15 p.m., for the service at St. John's Church, Rev. W. Cox officiating. She will be interred in Hillside Cemetery beside her husband.

NUNICIPAL NOMINATIONS

COBOURG, Jan. 4.—Special to The Examiner).—There is only one contest for the position of school trustee in Cobourg, and that is in the West Ward, where the contestants are Mr. Harry Field and Mr. Jack Toms. In the Centre Ward M. C. Nichols is elected by acclamation and B. R. Heaslip in the East Ward.

Separate School Trustees

The nominations for Separate School Trustees were held at the Fire Hall Wednesday, when all were elected by acclamation as follows:

West Ward—J. S. Bowen.
Centre Ward—M. J. McDonnell.
East Ward—James Butler.

TWEED, Jan. 4—A large number of ratepayers thronged the Township Hall on Monday evening, December 28, to hear the affairs of the village discussed.

Reeve Rollins gave a very lengthy explanation of the finances of the village, showing a balance on hand of over $6,000 and everything paid.

Those nominated for Reeve were S. B. Rollins, John F. Houston and D. H. Morrison.

Those for Councillors: E. R. Huyck, Frank Cotton, John F. Houston, Edgar Jones, Michael McAvoy, James Ryan and Paul Rashotte.

Mr. S. G. Way, Councillor of last year, gave a very interesting talk on the general business outlook of the village, which is a very promising one.

BAILIEBORO, Jan. 4.—Although four were nominated for the Reeveship, and nine for councillors of South Monaghan township, there is to be no election on January 4. The former councillors have been reinstated by acclamation, as the new nominees have all withdrawn, leaving the field clear for the former council for another term.

The old council, who will hold office for another year, are as follows:

Reeve — Alexander Anderson, who is contemplating a chance in the field for Wardenship for the United Counties.

Councillors — Howard Barnard, W. C. Wood, John Perrin and Wm. McEllroy.

Those who were nominated for Reeve and withdrew were: Howard Barnard, W. C. Wood and J. S. McRoberts.

Those who were nominated for councillors and withdrew are: Charles Fisher, Edmund Dawson, Frank Morrison, Wm. Bradshaw, Dawson Rutherford.

At school meeting of Lakeview school S. S. No. 2, Wednesday, Dec. 30, James Hall was appointed as new trustee, in place of Byron Woods and Mr. Wood was appointed secretary-treasurer . The following is the school board for 1926:

Trustees — Wm. Dawson, Ross Moncrief, Jas. Hall.
Sec.-Treas.—Byron Woods.
Auditor—John Perrin.

The annual school meeting of Bailieboro school, S.S. No. 1, was held on Wednesday, December 30.

R. P. Harper was appointed as the new trustee in the place of J. C. Campbell.

The following is the school board for the year 1926:

Trustees—Ira Dawson, Jas. Gainer, Robt. Harper.
Sec.-Treas.—J. H. White.

COBOURG, Jan. 4—There is a three-cornred fight for the receveship of Hope Township Council between H. B. Lanson, Montford Wilson and R. F. Beatty. Ben F. Dickinson was nominated but declined.

J. E. Caldwell and Fred Ough candidates for the position of Deputy-reeve. Seven were nominated for this office.

Eight of those who were nominated for the position of councillor will be in the field. They are: Alfred Lewis, Ben Dickenson, Wilbur Kew, R. L. Beatty, Willam Byers, Lewis Conn, Thomas Finney and Edward Gardiner.

Cramahe Twp. Council

There will be no election in Cramahe Twp. on Monday, the Council having been returned by acclamation, with only one change from the personnel of 9925. Mr. A. Lemon is the new man. The Council is as follows: Reeve, S. Clarke; Deputy-reeve, Carl Murphy; Councillors, Walter Chesterfield, Mr. Campbell, A. Samons.

FIRE NEAR OMEMEE.

LINDSAY, Ont., Jan. 3. — The house of a soldier's settlement farm, near Omemee, and farmed by James Turner, was completely gutted by fire on Sunday morning. Fire was due to overheated pipes. Everything was lost.

INDUSTRIAL ACTIVITY OF FRANCE ALLAYS IMPATIENCE OF COUNTRY WITH SHIFTING OF POLITICIANS

Keeps 2,000,000 Foreigners Busy Besides Her Own Workers.

FEELS CONFIDENT

People Willing to Make Generous Sacrifice to Stabilize Franc.

PARIS, Jan. 4. — (Canadian Press).—France at the outset of the New Year has the balance of foreign trade in her favor, is keeping two million foreign workers, as well as her own five million laborers and mechanics, busy, paying them wages that make life easy for them and maintaining in circulation a mass of money that furnishes unparalleled business activity through out the country.

That undisputed economic fact, in the opinion of financiers and business men, accounts for the patience with which "the average Frenchman has suffered the irritating complications of politics and the vicissitudes of the financial situation. It also explains why the French people, notwithstanding the fact that the year end has left the financial problems of the country in the air, greet 1926 with easy confidence.

Looked at from the Government angle, a consistent and safe policy persistently followed will and must, put French finance on a plane with the economic situation.

"A budget that is balanced so that it will stay balanced, a sinking fund for debts that will be airtight against politics," is the way M. Doumer, Minister of Finance, expresses the essentials of financial restoration and the stabilization of the franc which may reasonably be hoped for and which should be the New Year's wish uppermost in the French mind.

"Confidence is the first essential," in the opinion of M. Francois-Marsal, leader of the Nationalist wing of the Opposition in Parliament, who adds: "A national union true in partisan quarrels, and a united effort by all classes will bring about the confidence."

The Socialist Plan.

The leader of the Communists, the other wing of the Opposition, thinks that a "dictatorship of workmen and peasants is the best thing the New Year can bring."

"Divisions in the ranks of the labor organization," he continues, "made it impossible for us in 1925 to prevent the Government from pursuing a policy of spoilation of the working class, but great progress was made toward a united front by all the proletarian elements. Nineteen twenty-five passes into history as the year of Morocco and Syria, as well as the year of Locarno. These geographic names symbolize hypocrisy, pacifism, bourgeois democracies."

The real spirit of the common people of France, according to Lucien Besnard, dramatic author, one of the persons outside of political circles engaging in the crusade for the renovation of finances is shown by the contributions of certain small towns.

"My burg, Courtomer, which with 800 inhabitants, counting women and children," he instances, "comes forward with a free offering of 100,000 francs for the sinking fund. They make the sacrifice cheerfully, without any other condition than that the fund be kept out of the hands of the politicians."

Impulse of Sacrifice.

Martin Namy, one of the industrial leaders of North France, who offered to pledge their properties as a basis for a movement to renovate French finances, says: "The offer made to the Government by the manufacturers has started the real producers of France in a line from which nothing can now distract them. The idea is contagious and has already caught the masses, as proved by the spontaneous gift of the modest people of Courtomer. A splendid mark has been set at the beginning of the New Year to other burgs, communes, towns and cities. All that is necessary to bring out in full the generous impulse of the people is the assurance that their sacrifice will not be in vain."

There are echoes from all sections of the Opposition in Parliament, and among the less party-bound members of the parties of the coalition of Premier Briand's words, "the spirit of Locarno has been introduced into internal politics."

They are still doubtful whether peace has really been made between the elements of the Chamber that have made war over the financial questions in the past eighteen months. They believe, however, that if war on the Government is renewed on January 12, when the Chamber reconvenes, it will be short, and that unless the Government wins over the partisan leaders, dissolution of the Chamber will be one of the first of the New Year's developments, giving the people a chance to elect a clear majority for the support of a stable government.

Concrete Work — Excavating
WM. H. LYTLE
SPECIAL CONTRACTOR
Construction — Destruction
Heavy Machinery Moving
Safes Smoke Stacks Boilers Etc.
or any Industrial Work
Radio Aerials Erected
461 GILMOUR - PHONE 830w
Prompt Service
Personal Supervision
-3mths-m-w-s

Campbellford Curling

CAMPBELLFORD, Jan. 4.

C. A. Calver	C. S. Gillespie
M. West	J. Sanders
P. J. Sarginson	A. G. Thompson
S. J. Moore	J. Poulton
Skip 8	Skip 5
L. Stover	E. Thomas
E. L. Livingstone	Gerald West
Jas. Gay	C. A. Wilson
F. J. Smith	A. L. Reindeau
Skip 14	Skip 11
R. Bell	C. McGuire
A. J. Jenkins	Dr. O'Hara
C. W. Palliseer	G. O. Sullivan
A. J. Meyers	H. Lowery
Skip 12	Skip 9

BANNER SEASON FOR CHEESE FACTORY

I. X. L. Factory Paid Good Price and Did Splendid Business.

CAMPBELLFORD, Jan. 4—Like all the other institutions in the district engaged in the same line of business, the I.X.L. cheese factory has closed a banner season. There were 979,401 pounds milk delivered at the factory and this was converted into 88,569 pounds of cheese. It required 171.05 pounds of milk for every pound of cheese. The total receipts for the year were $18,712.73 and the expenses were $2,599.04. The average price received for cheese during the season was 20.69 cents. The number of pounds of butter fat was 30,297,463 and the price per standard for milk averaged $57.32.

The following officers have been elected: William Anderson, president; Howard Fairman, secretary; Fred Rutherford, Howard Clark, Jas. Clark and Reginald McCulloch, directors. John Campbell has been re-engaged as maker.

FELL OVER CLIFF AT NIAGARA FALLS

Cleveland Man Backed His Car Out of Garage Too Fast.

NIAGARA FALLS, Ont., Jan. 4. — (Canadian Press). — Francis Smith, 30 years of age, of Cleveland, Ohio., backed his big touring car across the River Road and over the cliff yesterday morning and is in a critical condtionn in the local hospital with only a fighting chance for life. His chest is badly crushed. He is suffering also from shock and possible internal injuries.

Mr. Smith was backing his car out of the Robinson Garage and is believed to have put his foot on the accelerator instead of the brake. He dashed across the road and through the railing andover the cliff. Landing a hundred and fifty feet below The unconscious man was raised to the street in an undertaker's basket. Smith regained consciousness last night.

ROSENEATH NEWS

ROSENEATH, Jan. 4. — Miss Beatrice Turner is home after finishing her course in the Ontario Hospital, Cobourg.

Mr. Bruce Ingham, of Bowmanville, and Mr. Wilfrid Davey of Cobourg, are spending the holidays at their respective homes here.

Mr. John H. Webb of Milestone, Sask., is spending the Christmas holidays with his parents, Mr. and Mrs. John Webb.

Mr. Geo. Clark left on Wednesday to visit his brother at Bracebridge.

Mr. Elton Turner, of Kingston, is home for New Years.

Mr. G. W. Morrison, of Norwood, spent Christmas with his daughter, Mrs. C. W. Varcoe.

MATCH POSTPONED

Bonspiel Arrangement Forced Delay of Colts-Rink Rats Fixture.

LAKEFIELD, Jan. 4. — Owing to the bonspiel which has been arranged for the 12th and 13th of January the hockey match announced for Jan. 12th between the Colts and the Rink Rats will be played on Feb. 9th.

Handiest thing in the house
RELIEVES COUGHS
Take a teaspoonful of "Vaseline" Jelly. Stops the tickle. Soothes irritation. Helps nature heal. Tasteless, odorless. Will not upset you.
Chesebrough Mfg. Company (Consolidated)
5529 Chabot Ave. Montreal
Vaseline
TRADE MARK
PETROLEUM JELLY

NEW HAVERGAL LADIES' COLLEGE

Above is shown a reproduction of an architect's drawing of the new Havergal Ladies' College as it will be when completed. Features of the new building will be a magnificent auditorium, and an entrance hall which will open on to the Knox memorial library. The design of the building is reminiscent of the colleges of Oxford and Cambridge.

CAMPBELLFORD FIRE BRIGADE ANSWERED 39 ALARMS WITH TOTAL LOSS OF $1,825 IN YEAR

Department Cost the Town $604.16, Most of Which Went In Salaries.

RAISE REQUESTED.

Want Smaller Brigade, With Change in Method of Payment.

CAMPBELLFORD, Jan. 4.—The total fire loss in Campbellford during the year 1925 was $1,825, of which $1,175 was on buildings and $650 on contents. The total number of alarms was 39, but at least one-third of these were for nothing more serious than for burning chimneys.

The fire department last year cost the town $604 16, of which $470 went to pay the salaries of Chief Chas. H. Davidson and the 16 members of the volunteer brigade, the balance, $134.16, being paid out for gasoline, chemicals and other supplies for the fire truck. The brigade was on several occasions called to fires out of town, and rendered effective aid with the use of chemicals, there being no water supply available beyond the limits of the corporation. The fire truck which has been in use for about four years is regarded as one of the best investments the town has ever made.

To Reorganize the Brigade.

Last year the brigade submitted to the Council a request for an increase in pay, their proposition being that the number of men on the roll be reduced from 17 to 12, as fewer men are actually required since the fire truck was put in commission than were needed when there were two hand reels, one on each side of the river. The men asked for an increase of $25 a year for the Chief and for 75 cents an hour in addition if the time put in at a fire was longer than 60 minutes. This extra allowance would amount to very little in the course of a year, as the services of the brigade are so rarely required for more than an hour at a fire.

No Action Taken.

Ex-Councillor Moore, who was chairman of the fire committee last year, brought in a report containing a new schedule of pay for the brigade, and this was so radically different from that suggested by the men themselves that the matter was allowed to drop. It is, however, proposed to take it up again with the new Council. Chief Davidson is at present paid $50 and the men $25 a year, and this is little more than sufficient to pay for the damage done to their clothing at a single fire.

Vincent Farrell is the acting deputy chief of the brigade, and all the secretarial work is done by Roy Bell. It is now proposed to organize the department on a business-like basis and to select a regular staff of officials.

To reduce the fire-fighting force as the men suggest and to increase the pay of the remainder would mean an extra outlay to the town of about $150 a year, and the men feel that on their record they are entitled to the extra compensation.

Vital Statistics.

There were 88 births, 30 marriages and 34 deaths registered in the office of Town Clerk McGregor last year.

In the year 1924 the official record was 93 births, 22 marriages and 37 deaths.

Home From Hospital.

Gerald, son of John L. Hay, who lost a leg when he fell under a train while returning from the western harvest fields, and who has been in a Toronto hospital ever since, has returned home. It is likely, however, that it will be necessary for him to go to Toronto again for further treatment.

HASTINGS PERSONALS.

The many friends of little Mary Comstock will be pleased to know that she was able to leave the hospital on Monday, having bee successfully operated on in the Nicholls Hospital. She was accompanied to Hastings by her father, Mr. F. N. Comstock, of Nanton, Alta., and Mrs. A. T. Fleming of Colborne.

CARDINAL IMPROVES.

Mercier Recovering From Operation.

BRUSSELS, January 4. —(Canadian Press). — Cardinal Mercier's condition continued to show improvement throughout Saturday night, and Sunday. The Cardinal was operated on nearly a week ago for an intestinal lesion. He withstood the operation well but later showed signs of heart weakness. After the lapse of several days, however, his condition was pronounced favorable, and since then, the attending physicians have reported their patient as improving steadily.

SCHOOL MEETING

ROSENEATH, Jan. 4. —The annual meeting of Roseneath Public School was held in the School House on Wednesday at 10 o'clock a.m. with J. G. Drope as chairman and M. Davey, secretary.

The auditors report showed a balance on hand of $1562.20. Bids were asked on 8 cords of maple and beech and one cord of cedar. H. Cayle was the lowest bidder on the hardwood at $9.50 a cord and Andrew Brown on cedar at $9.70 a cord. All wood to be piled in the woodshed; the hardwood to be two foot wood and the cedar 16 inches. Andrew Brown was appointed auditor and Wes. Pecey, the retiring trustee, was re-elected for a term of three years.

The change in the trustee system was discussed and it was decided to forward it to the Minister of Education a resolution protesting against any change in the present trustee system of the P. S. of Ontario.

LAKEFIELD TEAM BEAT OLD BOYS

Former Grove Students Lost Good Game By 7-3 Score.

SEASON OPENED.

LAKEFIELD, Jan. 4—Favoured with fast ice the first game of the hockey season was played in the rink here Friday evening between the Grove Old Boys and Lakefield, the latter winning by a decisive score of 7-3. Both teams played good hockey.

Old Boys—Goal, Graham; right defence, Tate; left defence, Langley; centre, Wood; right wing, Fitzgerald; left wing, Lampman; subs, Hickman, K. A. Mackenzie.

Lakefield—Goal, Junkin; right defence, E. N. Northey; left defence, B. Blewett; centre, B. Wannamaker; right wing, M. Wannamaker; left wing, H. Stabler; subs, R. J. F. Payne, E. Morin.

MAN KILLED IN CROSSING CRASH

Two Others Hurt, One Fatally, When Train Hit Motor Truck

AT PORT COLBORNE.

PORT COLBORNE, Jan. 4. — (Canadian Press).— One man is dead, a second is believed to be dying, and another seriously injured as the result of the grade crossing crash here at noon on Saturday. The dead man is Paul Jaworsky, Port Colborne. The accident occurred at the Steel Street crossing of the Canarian National Railways. The three men were riding in a Ford truck when they were struck by passenger train bound from London to Buffalo.

Don't Cough Your Head Off
Don't Cough All Night Long
Mrs. Thos. Gilbert, Welland, Ont., writes:—"Some time ago I took a very severe cold, and it settled on my lungs.
I coughed day and night, and had such severe pains, in my chest I could hardly bear them, but finally I sent and got a bottle of
Dr. Wood's Norway Pine Syrup
After I had taken a couple of doses I found that my cough was relieved and the pains were all gone, and by the time I had finished taking the whole bottle I was completely rid of my trouble.
Now, I will never be without a bottle of 'Dr. Wood's' in my home."
Put up only by the T. Milburn Co., Limited, Toronto, Ont.

SALARY ASKED BY LEGISLATORS

Twenty-five Members of N. S. W. Council Threaten Strike.

WANT £300 A YEAR.

SYDNEY, Australia, Jan. 4. — (Canadian Press. — It is reported that 25 members of the Legislative Council of New South Wales may strike if they are not given a salary of £300 a year, which they are demanding.

At the present moment, the absence of these members from their duties would seriously affect the passage of the Government legislation.

The council consists of 78 members, most of whom do not receive renumeration for their services.

FIRE RANGER STATION BURNED.

DAUPHIN, Man., Jan. 4. —(Canadian Press. — The ranger station of the riding mountain forest reserve situated seven miles south of Dauphin, was totally destroyed by fire Saturday. The fire started in the dwelling during the absence of the occupants and spread to a barn.

A Raw, Sore Throat
Eases Quickly When You Apply a Little Musterole
Musterole won't blister like the old-fashioned mustard plaster. Spread it on with your fingers. It penetrates to the sore spot with a gentle tingle, loosens the congestion and draws out soreness and pain.
Musterole is a clean, white ointment made with oil of mustard. Brings quick relief from sore throat, bronchitis, tonsilitis, croup, stiff neck, asthma, neuralgia, headache, congestion, pleurisy, rheumatism, lumbago, pains and aches of the back or joints, sprains, sore muscles, bruises, chilblains, frosted feet, colds on the chest. Keep it handy for instant use.
The Musterole Co. of Canada, Ltd. Montreal
MUSTEROLE
WILL NOT BLISTER
Better than a mustard plaster

Shop-windows on parade

IN THE quiet and comfort of your home, newspaper in hand, the shop-windows of the town's best stores pass in review. Look at that charming little hat—just the style you have been looking for, and so reasonable!

And say, isn't that coat a darling? . . . Not only do you see illustrations of the merchandise, but you are told in detail of its merits and prices. A passing panorama that may be halted and started and halted at will. A shopping trip at home!

How long do you suppose it would take you to reverse the process—to go up one street and down another, until you had visited personally every worth-while store in town? And how exhausted you would be, physically and nervously.

There's no doubt about it. The modern way to shop is to read the advertisements, then make notes of the stores and the particular offerings that appeal to you. What a lot of time and bother such a method saves. You know beforehand what you want to look at, who has it, and what you will have to pay.

Read the advertisements. Make it a daily habit. The regular reader of advertisements is better informed, makes the family budget stretch farther, has more time for recreation, gets more value for her money, and profits in many other ways. Advertisements are frequently the most interesting news in the paper.

Every day these shop-windows are lined up for your inspection in this newspaper

The Evening Examiner

PHONES—Editorial 1691. Business Office, 1690. Private Branch Exchange to all Departments.

The Examiner is a member of the Audit Bureau of Circulation.

The Daily Examiner, published every lawful evening by The Peterborough Examiner, Limited. Office, 419 George street. $6.00 per year, delivered in city; out-of-town subscribers by mail, $4.00 a year.

The Weekly Examiner, published every Thursday, subscription price $1.50 a year.

U. S. REPRESENTATIVES

Special U. S. Representatives—W. H. Stockwell, 623 People's Gas Building, Chicago Ill.

New York—Chas. F. Miller, 325 Fifth Avenue.

Advertising Rates on application.

R. M. GLOVER, Managing Director.

MONDAY, JANUARY 4, 1926.

THE NORTH MONAGHAN WINNER.

The re-election of Reeve Harold B. Rye to the head of municipal affairs in North Monaghan occasioned no surprise, and the huge majority recorded in his favour has been accepted as a merited endorsation of Reeve Rye's policies and conduct while in office.

Mr. Rye combines personal popularity with the ability to tackle municipal problems vigorously and effectively, and when you get these two assets in one candidate it is a difficult matter to seriously threaten his tenure of office.

He has always put municipal affairs first, and has, with the assistance of his Council, given North Monaghan a businesslike and economical administration which Friday's vote shows has been thoroughly appreciated by the ratepayers of the township.

CANADA IN 1926.

Canada is entering upon a new year with possibly the best prospects she has ever had. For some reason or other, whether it has been of our own making or that nature has been particularly kind to us, says the Natural Resources Intelligence Service of the Department of the Interior, we have just passed through a year of good crops, our mining industry has been busy, our forest resources have been actively developed and our manufacturing plants have gradually increased production. In fact, the possibilities seem to be about all we could desire, and there is only one question to be answered, "Are we prepared to make the most of our opportunities?"

If we sit down and limit the range of our vision to our immediate vicinity we may not see the bright outlook, while if we wish to be pessimists we can certainly find an excuse for being so, but we would have difficulty in finding a bona fide reason for any feeling of depression. Canada's clouds, the result of post-war conditions, are rapidly clearing away, and from the silver lining is shining forth a brightness that bids fair to place Canada upon the crest of the wave of prosperity in the coming year.

A SUCCESSFUL EXPERIMENT.

The majority of the electors who voted on Friday seem to be satisfied that the change in the location of the polling booths is a move in the right direction.

Not only will the use of the schools and the City Hall as permanent polling places do away with the old nuisance of trying to locate the polling booths, but there is an additional advantage in the fact that the schools offer much better accommodation for the voters than was provided under the old system.

It was possible to vote in comfort and no confusion was reported from any of the booths.

The new plan has been permanently adopted, and its usefulness will be even more effectively displayed when all the electors have become more familar with the plan and realize that at municipal elections every year henceforth the polling booth for each particular subdivision will always be held at the same school or at the City Hall as the case may be.

It is true that some electors found they had to travel quite a distance to vote, but that was a disadvantage that could not be avoided, and is more than offset by the general benefits of the system.

On its first trial the new plan worked splendidly.

THEY LIKE IT THERE.

Opinions as to the advantages and defects of daylight saving show a wide divergence as between city and city.

While the electors of Peterboro on Friday were piling up a fairly substantial majority against changing the clocks the people of St. Catharines were carrying by a big favourable vote a bylaw providing for daylight saving in St. Catharines for the next three years without the formality of an annual vote on the question.

Apparently in those centres where the system has been in operation over a term of years it is popular.

St. Catharines, for instance, has been adopting daylight saving each year, and the majority was so big at each election that it was decided that it was a mere waste of time to clutter up the municipal campaign each year with a bylaw, and New Year's Day the Council submitted a bylaw authorizing the adoption of summer time for a period of three years.

It was carried by a large majority, and St. Catharines will have no further fuss over the question until 1929.

In Peterboro, however, the hostility of a large section of the electors, including many women voters, to the daylight system was convincingly demonstrated, and Peterboro, Port Hope, Cobourg and Belleville will operate on standard time next summer, while Toronto, Oshawa, Bowmanville and Kingston will adopt the new time, creating a somewhat confusing situation throughout Eastern Ontario.

THINK IT OVER.

The Examiner has no desire to play the part of a kill-joy or pose as an alarmist, but conditions have arisen in connection with some of the public dances held in Peterboro during the past year or two, as well as elsewhere, that calls for a word of warning.

Dancing is an amusement that is enjoyed by many people and that in itself is harmless, but when it is accompanied, as in too many cases it has been at local dances, by more or less open indulgence in liquor on the part of a small percentage of those in attendance a situation is created that is painful to the majority of the guests and is a source of worry to the parents of the younger dancers.

The practice of carrying flasks to these social affairs is, according to reports, on the increase, and the result is apparent in the conduct of some of the offenders.

It is not necessary to go into details—everybody who attends dances knows the facts.

The situation has developed to the point where it becomes necessary for those in charge of these public dances to have the moral courage to deal summarily with patrons who violate good taste and decency.

The responsibility is indirectly, if not directly, upon those under whose auspices dances are held to protest against conditions that are fast putting a very enjoyable form of social entertainment into disrepute, and if they prefer the line of least resistance and attempt to close their eyes to the facts it will not be long before parents will be compelled to forbid their sons and daughters attending affairs of this nature.

The first organization that has the courage to grapple with this situation and deal firmly with the offenders will be sure of liberal patronage thereafter.

It is a pity that 95 per cent. of the people who like to dance should have their recreation jeopardized by the small per centage of those who haven't sufficient control over themselves or sufficient decency to act as gentlemen at social affairs.

DOING THINGS FOR OURSELVES.

Hon. W. H. Price, Provincial Treasurer, in a speech at St. Thomas before the Chamber of Commerce, charged that Canadians were making a serious mistake in allowing United States capital to be so largely employed in the development of our natural resources. His way of stating the case was that "Canadians should be more willing to grubstake themselves and take chances on making good." Mr. Price considered that as a people we were too willing to allow outsiders to come in here and do the pioneer work, engineer the developments and ultimately reap the rewards as well as control the situation.

In a recent issue of the Sault Ste. Marie Star the same idea was developed under the heading, "Did Providence Make a Mistake By Handing Canada Over to the Canadians?" The Star deplores the tendency that people have in imagining that the country is going to pass into a stage of vigorous development by passing resolutions, or by recourse to the great Canadian slogan, "Why can't we do this, that or the other thing?" The salvation of Canada, by the Star argument, "must be a matter of individual responsibility with Canadians. Things are not going to be fixed by resolutions." Continuing, the Sault paper says:

"There is just one remedy—to create more jobs in Canada. If we had 1,000 more jobs in the Sault for men, we could have 1,000 more families here in a month. They would come eagerly at their own expense. If we have not jobs for 1,000, it would be very foolish for the Council to spend $50,000 a year getting 1,000 men to come here."

It is well that Canadians should face these questions fairly. It will serve no good purpose if we say that it is simply scolding our people, because a thorough and well-founded scolding is often as useful as bestowing well-merited approval.

It is safe to assume as a starting point that we should look to ourselves to develop our own resources and utilize our own channels of trade for our own business. Right now experts are telling us that it is not possible to handle Canadian western grain by Canadian water and rail routes because these routes are all determined by the foreign purchaser who buys the wheat and names the route by which he wants it shipped. If that is a fact, and if we are to allow it to remain a fixed fact, then it is a poor lookout for our transportation systems and our Canadian ports when they have to take second or third place to foreign competitors in handling a great commodity produced in our own country.

When it comes to milling the Canadian wheat another authority says it is not possible to capture the British market with Canadian flour, because the British miller selects his own blends and makes the flour the market requires.

We know that in Canada there are tremendous deposits of iron ore, but nearly all of it is low grade. The trouble here may be indicative of our trouble elsewhere. The truth is that we do not know how to refine low grade ore or to prepare it for the blast furnace on a commercial basis, and that condition, "we do not know how," may be the explanation for our failure to have made further progress in developing other natural resources. To devise the proper way to handle our low grade iron ore needs study, close, persistent, relentless effort. A few studious men did make progress through the use of the electric furnace, but we have not gone the whole distance. We need studious application by chemists, geologists, traffic experts, world salesmen. And yet how few have carried on this work. We have looked upon those who have attempted to carry on research work more or less as faddists; we have often complained about public money being spent on their efforts, and yet this work lies at the bottom of what we call our problems.

Canadians can do things. That has been demonstrated many times. In the World War Canadian workmen made records in the accurate production of munitions that were not equalled by any shops in United States. Even in the making of the time fuse, a delicate operation of dimensions more precise than anything ever attempted, the Canadian product was a mechanical triumph. Ontario has produced the greatest publicly-owned power system in the world, and Canadians are now grappling with the greatest Government-owned railway system in the world and bringing it each month nearer to ultimate success.

Nor can it be said that Canada has not money to invest. Our people buy millions of dollars worth of bonds each year, but they are largely Government, municipal or in some well-established industrial concern. A few years ago we were pouring our money for speculation in Western Canada, hoping for quick returns in the way of large profits. This was not development money, it was purely speculative.

We do need more of the pioneer spirit of development. Give us trained men who have the solution for the treatment of our natural resources, for their fabrication and marketing. Give us reasonable assurance that they know their subject thoroughly, and it is not unreasonable to predict that they will receive the backing of Canadian finance. On such a basis and with intelligent industrial leadership, Canadians could do many things that they are now inviting others to come in here and do for them.—London Advertiser.

EDITORIAL NOTES AND COMMENT.

The 47 per cent. of the electors who failed to vote Friday should refrain from criticism during the year.

Every subdivision having shown a majority for the supervision of Sunday bathing, the result can be termed a clean sweep.

From a defeated candidate one year to the top of the polls the next is Ald. Hancock's record. Evidently the people liked the sample of his work as given after he was appointed to the Council during the year.

And now will come the annual race after chairmanships.

Toronto mayoralty candidate who polled less than 1,000 votes trebled his vote over the last time he ran. If he lives long enough he may yet be Mayor.

— RADIO — PROGRAMS

MONDAY, JANUARY 4

492—WEAF, NEW YORK—610
7:00 p.m.—Columbia University lecture
7:20 p.m.—Margaret Schilling, soprano
7:30 p.m.—"Lullaby Lady," songs.
8:00 p.m.—Allen Trio
8:30 p.m.—Irene Peckham, piano

455—WJZ, NEW YORK—660
7:00 pm.—Commodore Dinner Orchestra.
8:00 p.m.—Landay Revelers
9:00 p.m.—Philharmonic Orchestra

361—WHN, NEW YORK—830
8:05 p.m.—Roseland Orchestra
8:30 p.m.—Sans Gene Orchestra
9:00-9:35 p.m.—Vocal, instrumental solos.

341—WMCA, NEW YORK—880
7:30 p.m.—Edward French, piano
7:45 p.m.—Family Circle
8:45 p.m.—Musicale

405—WOR, NEWARK
7:30 p.m.—Katinka Orchestra
8:00 p.m.—"Current Topics"
8:30 p.m.—Branford Theatre music
9:45-11:00 p.m.—W. Lockwood, violin; J. M. Barnett, baritone; evening news; Madelaine Hulsiser, soprano.

252—WGCP, NEWARK—1,190
8:30 p.m.—Bradford Entertainers
8:55 p.m.—Mohr and Tracey, songs

273—WRW, TARRYTOWN—1,100
7:00 p.m.—Children's stories, music
9:00 p.m.—Entertainers; Bible talk.

395—WLIT, PHILADELPHIA—760
8:15 p.m.—Artists' recital
9:00 p.m.—Stanley Theatre features
10:00 p.m.—Arcadia Orchestra

300—WPG, ATLANTIC CITY—1,000
9:00 p.m. — Traymore Orchestra; solos.
10:00 p.m.—Atlantic City Choir
10:30 p.m.—Silver Slipper Orchestra

333—WBZ, SPRINGFIELD, MASS.—900
8:00 p.m.—Capitol Theatre music
8:30 p.m.—Shakespeare readings.

380—WHAZ, TROY—790
9:00 p.m.—Vocal concert; talks.

380—WGY, SCHENECTADY—790
7:00 p.m.—Farmers' program
8:00-9:00 p.m.—Albany Chorus

268—WTAG, WORCESTER, MASS.—1,1220
7:15 p.m.—Stories; Boy Scout talks.
:00 p.m.—Robin Hood Orchestra.

246—WBAL, BALTIMORE—1,220
8:00-9:00 p.m.—Musicale

256—WRVA, RICHMOND—1,170
7:30-11:00 p.m — Stories; market; solos; chorus; talks; orchestra,

278—WHAM, ROCHESTER—1,170
7:00 p.m—Eastman Orchestra
7:30 p.m.—Weather and market report.

309—KDKA, PITTSBURGH—970
8:00 p.m.—News; market reports.
8:15 p.m. — Pittsburgh University talk.
9:00 p.m.—Concert

357—CKNC, TORONTO—840
8:00 p.m.—Orchestra; vocal quartet.

357—CHIC, TORONTO—840
10:00-12:00 p.m. — Instrumental trio, vocal solos; recitations.

411—CFCF, MONTREAL—730
7:30-8:30 p.m.—Concert orchestra

OBITUARY.

MRS. HUGH KENNEDY.

MILLBROOK, Jan. 2. — The death of Mrs. Hugh Kennedy (Beatrice L. Sing), on Monday, Dec. 28, after a very brief illness, came as a great shock not only to her immediate relatives, but to the community at large as well.

Deceased, who was the youngest daughter of the late Mr. Henry, and Mrs. Sing, of Port Hope, was born in the latter town a little over thirty-five years ago, and was one of a family of seven children, four girls and three boys. Two sisters, Bertha and Ethel, and one brother, Charles, predeceased Mrs. Kennedy, the immediate surviving relatives, besides the sorrowing husband and mother, being two sisters, Mrs. Thos. Wickett, nad Miss Edith, and one brother, Mr. Harry Sing, all of Port Hope.

The late Mrs. Kennedy taught school up to the time of her marriage, four years ago last September, to Mr. Hugh Kennedy, of Cavan and the sincere sympathy of the entire community is extended to the latter in his sad bereavement.

Previous to their removal to Port Hope, the Sing family homestead was on the Seventh Line, Cavan, and is now occupied by Mr. Thomas Douglas.

Connected with the former Methodist church all her life, and going with her husband into the Union last June, Mrs. Kennedy was a faithful member of her church, always interested in its various activities, and her place as a Sunday school teacher, and in the Ladies' Aid Society and Woman's Auxiliary, will be difficult to fill. Of a cheerful and lovable disposition, deceased won for herself a wide circle of friends.

The funeral took place from the family residence, Lot 13, Concession 3, Cavan, on Thursday, December 31, and at 10.30 a.m., proceeding by the 12.57 C.N.R. train to Port Hope, where a further service was held at the home of her brother-in-law, Mr. Thomas Wickett. Her pastor, Rev. F. H. Boward, had charge of the service here, and at Port Hope was assisted by Rev. J. W. Baird, who read the lesson, and by Rev. F. W. Anderson, who led in prayer.

The pall-bearers at Millbrook were: Messrs. W. Fred Fallis, Arthur Fallis, H. Argue, A. J. Brown, C. C. Garside and David Armstrong, and at Port Hope they were: Messrs. Russell and Harold Beatty, Dr. Totten, G. Garnett, Bailey Thompson, B. Oliver.

Among the many beautiful floral tributes which covered the casket was a wreath from the United Church Sunday school, and a spray of roses from the girls of her class.

Interment was in the Union cemetery, Port Hope.

JUST LIKE A MAN—By Gene Knott.

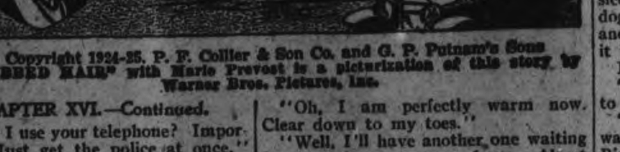

Copyright 1924-25, P. F. Collier & Son Co. and G. P. Putnam's Sons "BOBBED HAIR" with Marie Prevost is a picturization of this story by Warner Bros. Pictures, Inc.

CHAPTER XVI.—Continued.

"May I use your telephone? Important. Must get the police at once," chattered the amazing object that greeted the eyes of the servant. Bing was a thoroughly saturated, glistening visitor from an absolutely unknown world. He was a thing of many colors.

Before the blinking servant could muster the words to reply, or the strength to slam the door, a masculine voice called out from somewhere inside the house.

"Who's there? What's up?"

"God—God only knows, sir," cried the servant. "I never saw anything like——"

"I say," bawled Carrington, manfully pushing his way into the hall—"I say, look here, where's your telephone? Don't come down. I must get hold of the police. Oh, hello! There you are. I didn't mean to get you out of bed."

A man fully dressed was coming hurriedly down the stairs. He stopped about half way down, and stared at the strange visitor.

"Well, for the love of Mike!"

"Where is it?"

"Where is what?"

"The telephone."

"Oh, the telephone? It's out of order. Isn't working. Can't get central or anything on it. But, who the devil are you and—what's up? Accident?"

"You needn't be afraid of me," chattered Bing. Now, remembering what was said about the telephone, he added; "Did you say out of order?"

"I did. What do you want with the police? But first of all, can't I give you a nip of whiskey? You seem wet."

"Say that again, please," cried Bing, eagerly.

"You seem wet."

"I didn't mean that."

"Oh, I see. Henry, bring it into the library at once."

"I'll drip all over your rugs."

"Hang the rugs. No, that's what you do when you beat 'em. I don't know what you do when you wet 'em."

"Sorry to get you out of bed like this," apologized Bing, following the other down the hall, his feet squashing in a most lachrymose manner.

"Can't you see I've got all my clothes on?"

"Oh, excuse me. I didn't know but what perhpas you might have—ahem! Yes, as I was saying, there is no time to be lost."

"Now tell me all about it," said his host, a stout, middle-aged gentleman. Henry had returned.

Whereupon Bing, in as few words as possible, gave him a bald and discreetly incomplete story of his most recent adventure.

"My name is Merrill," announced his host, when Bing paused for obvious reasons. Mr. Merrill was evidently a man of action and resource. "Rum runners, that's what they are. Now, I have a brother Bob Merrill—a good bit younger than I am. He's in the revenue service. That is to say, he's a sort of volunteer Secret Service man. Amateur sleuth, you know. Terribly keen about it. Simply delights in chasing smugglers, shooting at 'em, and all that sort of thing. Keeps his launch just off my landing. He's been out in the Sound tonight, roving around, looking for bad eggs. By bad eggs I mean smuggies. That's what he calls 'em, smuggies. I heard the launch come in half an hour or so ago and tie up to the buoy. So I suppose Bob's out there now. He sleeps on board these nights—ready for anything, you see. Now, I tell you what we'll do. We'll get a rowboat, paddle out there and get him on the job. He'll run these confounded pirates to earth or sink 'em."

"Well, that would be the same thing as running them to earth, all right. I suppose there's earth at the bottom of the Sound."

"Lots of it. Largely protected by bottles. Come along. Let's be off. No time to lose. Ah, I beg your pardon. You must get into some dry clothes. Henry, take Mr. Carrington upstairs and—and dress him. Give him that grey checked suit of mine. Shirt, underclothes, and everything too. You certainly need a change, Mr. Carrington."

"Oh, I am perfectly warm now. Clear down to my toes."

"Well, I'll have another one waiting for you when you come down. About the same dose—or a trifle stiffer?"

"Suit yourself, Mr. Merrill," said Bing genially.

He followed Henry upstairs and in a very short time returned to the library, completely—or to be quite honest about it—rather incompletely attired in Mr. Merrill's gray checked suit. Bing was a tall, spare man, Merrill a short, pudgy one. It was a very fashionable suit of clothes, but it lacked cohesion when applied to Mr. Carrington's frame. The coat scarcely reached to the small of his back, there was a seven or eight inch gap between waistcoat and trousers, and nearly all of Mr. Merrill's white socks were exposed to view.

"You look fine," said Mr. Merrill approvingly. "Much better than you did a while ago."

Two minutes later they were hurrying down to the shore, and Henry was off to a neighbor's to telephone for the police. Coming to the end of the float, the two men stepped into a small boat and cast off, Merrill handling the oars. The tiny light of a launch could be seen a short distance out in the Sound, bobbing slightly in the swell. The oarsman had not taken five strokes, however, before he stopped an' uttered a mild imprecation.

"That dog-goned dog!" he exclaimed, peering over his shoulder. "Hear him? Hear the racket he's making?"

"I thought perhaps you had a small auxiliary engine up there in front——"

"Not a bit of it. It's Bugle's tail. Stop that, Bugle? Do you hear me, sir? Cut it out! You see, Mr. Carrington, on hot nights he comes down here and sleeps in this boat. He's a regular sea dog. Loves life on the ocean wave and all that sort of thing. He'd sing it if he could, wouldn't you, Bugle?"

Bugle rapped twice with his tail.

"He raps three times when he wants to say No," explained his master.

"What does he do when he doesn't want to commit himself?" inquired Bing, who was feeling very bland by this time.

"Simply holds his tail, that's all. But we can't have him along with us now. Get out, Bugle! Down with you. Go home!"

Bugle ignored the command. He refused to move anything but his tail. Mr. Merrill resumed his rowing.

"Oh, well—all right," he muttered. Now to his passenger: "Bob will find this boat you're talking about—the Filomena, did you say? And he'll make short work of the darned pirates. If they run for it, he'll put a couple of one-pounders into 'em, and sink 'em."

"Good Lord! He mustn't do that. He mustn't sink Aunt Celimena."

"I thought you said her name was Filomena."

"She isn't boat. She's Connie's aunt. She's a lady."

(To be continued)

A parson who made a practice of "splitting" his marriage fees with the taxi-drivers who brought him clients is estimated to perform ninety per cent. of the weddings in his town.

CATTLE, GRAIN AND PRODUCE

Peterboro—Toronto—Montreal Winnipeg

MONTREAL GRAIN AND PRODUCE

MONTREAL, Que., Jan. 4 (Canadian Press)—Owing to the fact that the Winnipeg and Chicago grain exchanges were closed on Saturday there was practically no demand from foreign buyers on the Montreal market for any kind of grain. Extreme dullness also marked the trade,in the domestic market but prices were unchanged. Ontario and Quebec No. 2 White Oats were quoted at 52c, No. 3 White at 50 1-2c and No. 4 White at 49 1-2c per bushel.

The feature of the butter trade the past week was the marked improvement in the demand from both outside and local buyers and especially so from the former which indicated that stocks in second hands had been reduced to a pretty low level. The volume of business was fairly large as purchases of some good size lots were made and in consequence the market was more active than at any other period during the last month of the old year and as receipts were light stocks on spot were reduced to some extent. This created a stronger feeling in the situation and prices closed 1-2c to 3-4c per lb. higher than a week ago. There was no change in the condition of the wholesale jobbing market prices being firm at 44c per lb. for finest creamery in solid packages, and at 45c per lb. in 1 lb. blocks.

Foreign Cheese Weaker

According to private cable advices received on Saturday the English markets for New Zealand cheese were easier at a further decline in prices This naturally did not tend to improve the condition of the trade here which was again exceedingly dull owing to the continued absence of any demand from foreign buyers and in consequence the prospects for any activity in the near future are not very encouraging. Spot prices were nominally unchanged with early markets quoted at 21 1-2c to 22c per lb. and current receipts at 18c to 18 1-2c per lb.

The weak feeling that developed in the frsh egg situation in the early part of last week continued Saturday owing to the increased offerings from Ontario and Quebec producers and in consequence prices scored another decline of 3c to 5c per dozen making a net drop for the week of 6c to 8c per dozen and if the present favorable weather continues the production will no doubt be larger in the near future and values may possibly go still lower. Another factor that will have considerable bearing of importance on prices for fresh eggs in Canada will be the course of prices in the United States. The volume of business accomplished in fresh eggs the past week was fair there being a steady demand for supplies to meet immediate requirements, and the market was moderately active.

Wise and Otherwise.

Business to-day consists in persuading crowds.—Lee.

There is an hour in each man's life appointed
To make his happiness, if then he seize it.
—Beaumont and Fletcher.

A dwarf is small even if he stands on a mountain; a colossus keeps his height, even if he stands in a well.—Seneca.

In this day, opportunity not only knocks at your door but is playing an anvil chorus on every man's door, and then lays for the owner around the corner with a club.—Elbert Hubbard.

Though ambition in itself is a vice, yet it is often the parent of virtues. Quintilian.

Prisoners and Firemen Rescue Reformatory Cows

GUELPH, Jan. 4 (Canadian Press)—Fire broke out in the big dairy barn of the Ontario Reformatory at 11 o'clock this morning and for a time threatened the main buildings of the institution. The building destroyed was full of pedigreed cattle and hurried work was necessary to get these out in safety. Splendid work of the prisoners and the Guelph Fire Brigade soon got the fire underc ontrol.

266—WMAK, LOCKPORT—1,127
7:30-8:30 p.m.—Whiteman Serenaders.
8:00-9:00 p.m.—Theatre music

Poor Old Folks—

It looks as if they'll have to go "over the hill to the Poor-house." Their children either can't or won't support them.

Tragic? Yes! But not half so tragic as the old folks' remembrance of the fact that their present plight is due to their lack of foresight in not making provision for their declining years.

Be independent in YOUR old age.

A small amount invested annually for a few years in an Imperial Endowment Policy will enable you to end your days in comfortable independence instead of as a burden upon the charity of friends or in a public institution.

May we tell you about the income you can insure for yourself a few years hence, by making small deposits in the meantime—while you can spare the money. Don't wait—write for particulars to-day. There is no obligation

THE IMPERIAL LIFE ASSURANCE
Company of Canada
HEAD OFFICE - - - TORONTO

L. W. SCOTT, Branch Manager
George & Hunter Sts., PETERBORO

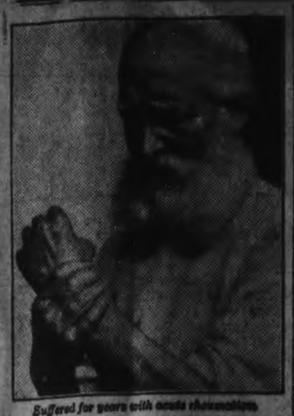

Suffered for years with acute rheumatism

HAD RHEUMATISM FOR YEARS— FOUND HELP AT LAST

Tells how simple home treatment brought relief

Thousands of rheumatic sufferers who have tried remedy after remedy in vain, report that they have got quick, complete relief from a very simple home treatment.

"I have suffered with acute rheumatism for years," writes a man from Winchester, N. H. "After having tried various remedies, Sloan's Liniment was recommended to me, and it stopped the pain. I am quite old—past sixty years."

A little Sloan's patted on lightly—and a healing tide of fresh, germ-destroying blood is sent tingling through pain-ridden tissues. No rubbing! The medicine itself does the work.

Soon the swelling and inflammation go down. The aching stops. Almost suddenly you find yourself really free from pain, really comfortable at last. Get a bottle today and have it on hand. All druggists—35 cents.

ANNUAL MEETING ROSENEATH L.O.L.

New Officers Elected and Duly Installed—Master Re-appointed.

ROSENEATH, Jan. 4.—Roseneath L.O.L. No. 261 held their annual meeting in their hall on Tuesday evening. After the regular routine of business was over past district master Bro. J. G. Drope was called to the chair to conduct the election of officers. The following were elected and duly installed for the coming year:

Wor. Master—Bro. Jas. Timlin, re-elected.
Dep. Master—Bro. Arnold Elder.
Rec. Sec.—W. Bro. Gordon Parker.
Chap.—Bro. Wm. Arnold.
Fin. Sec.—Herb. McCracken, re-elected
Treas.—W. J. G. Drope, re-elected.
Marshall—Bro. E. Timlin.
1st Lect.—Bro. B. Timlin.
2nd Lect.—Bro. A. Parker.
1st Com.—Bro. E. Braithwaite
2nd Com.—Bro. I. Herrington.
3rd Com.—Bro. A. Murphy.
4th Com.—Bro. C. Sherwin.
5th Com.—W. Bro. Jas. Webb.
Guardians of Juvenile Lodge—W. Bro. C. W. Varcoe.
Bro. C. W. Varcoe, W. Bro. Jas. Timlin and Bro. C. Sherwin.
Auditors—W. Bro. J. G. Honey and Bro. Rich. McCracken.

At the conclusion lunch was served.

New York New Year's Trend Boomed Motor Holdings

NEW YORK, Jan. 2.— (Canadian Press.)—A revival of speculative activity and strength in motor shares featured the resumption of a broad upward movement of prices at the opening session of the New Year on New York stock exchange. Chrysler recorded an extreme gain of over 9 points, Mack Truck 5 1-4 and General Motors 3. Low priced oils were again taken in large volume on the prospect of an early consummation of pending mergers.

When You Feel a Cold Coming On

Take Laxative Bromo Quinine tablets

To work off the cause and to fortify the system against an attack of Grip or Influenza. A Safe and Proven Remedy. Price 30c.

The box bears this signature E. W. Grove

Made in Canada.

FLOODS IN NETHERLANDS CAUSE ENORMOUS LOSS TO PEOPLE AND SOVEREIGNS LEAD RELIEF WORK

Albert of Belgium and Wilhelmina of Holland Visit Districts.

RHINE OVERFLOWS

Many Lives Believed Lost in Rhine Valley—Wet in England.

COLOGNE, Jan. 4. — From its commanding position on the Hohenzollern Bridge over the Rhine, the majestic equestrian statute of William II. gazes down to-day upon a scene reminiscent of old-fashioned woodcuts of the biblical deluge. Seemingly as far as the eye can reach, smiling Rhenian valleys have been transformed into a yellow sea, now kicked into white caps by a sudden gale, now moving murkily northward under a gray drizzle.

Upon the swollen river's surface nothing living is seen. Occasionally, however, one glimpses bloated carcasses of cows, horses and dogs caught in the floods, and wonders how many human bodies lie beneath the sullen, muddy waters.

The toll of lives taken by this disaster — unprecedented in the Rhineland's history—cannot be reckoned yet. With thousands of homes deserted to the river's wrath, and thousands of families lacking domicile, save in hastily prepared refuge centres, no census of the victims has yet been possible. It is estimated, however, that fully a score, mostly children, have been drowned, and hundreds lie in municipal hospitals, badly injured or stricken with pneumonia and other dangerous ills resulting from exposure.

Greater Loss at Trier.

This is in Cologne alone. At Trier, Neuwied and smaller communities inundated by the rapid rise of the Rhine and its tributaries, the list of casualties may prove to be larger still.

Damage to property also cannot be fixed as yet, but it will surely run into scores of millions of marks. Cologne tentatively places its loss at 10,000,000 marks, and this, judging by what the writer has seen of the havoc, is a highly conservative estimate.

Sugar Beet Land Ruined.

QUEDLINBURG, Prussian Saxony, Jan. 4.—Sixty thousand acres of the choicest of sugar beet land, from which pedigreed seeds are exported to America, have been ruined by the overflow of the Bode River, due to incessant rains in the Harz Mountains.

The factories and shops here have been closed, as the city is without electricity or gas.

Wide Devastation in Holland.

AMSTERDAM, Jan. 4. — Queen Wilhelmina and all the members of the Government are devoting themselves to the relief of the people, who are suffering great distress in the disastrous floods.

There is no sign of their subsiding; on the contrary, latest reports say that the waters are rising everywhere. The Meuse and the Rhine have gained twenty inches during twenty-four hours. The only satisfactory side of the grave situation is that no loss of human life has been recorded.

Dykes have collapsed at various places and others are threatened. Small farmers and peasants are suffering severely; many have fled from their homes, abandoning their property and are crowding on to the railway dykes or other high ground, or signalling for assistance from the roofs or upper windows of their homes.

The River Vecht has now begun to flood the region around Utrecht, while from hour to hour fresh inundations are reported. The boat which conveys Queen Wilhelmina and the Prince Consort through the flooded regions is followed by a second boat loaded with foodstuffs for distribution.

Liege Hurt More Than in War.

BRUSSELS, Jan. 4.—King Albert in Belgium, like Queen Wilhelmina in Holland, is overseeing the relief work in the floods which are devastating the two kingdoms.

Wilhelmina at Nimeguen, in Gelderland, and Albert at Liege, are trying to stem the tide of desolation which threatens to overwhelm their people.

Liege has suffered more from the present flood than from the German siege guns which levelled her forts in 1914. The entire country surrounding Nimeguen is under water, and the losses mount into millions of florins.

Some estimates place the losses around Liege at 20,000,000 francs. Ten thousand houses are completely isolated, and the residents have been blocked in for three days. One hundred thousand rations are being issued per day, with King Albert and his Ministers personally supervising this work.

The train service in central Belgium is paralyzed; great numbers of cattle have perished and the flax harvest has been partly swept away by the flooding of the Lys. A slight fall was observed in the Meuse at Liege Saturday morning, but rain set in again Saturday afternoon and the waters are rising.

A national subscription has been opened through the newspapers and the Belgian Red Cross on behalf of the sufferers.

The Minister of Labor has convoked the chiefs of fire brigades to examine the possibility of requisitioning thousands of pumps through out the country and concentrating them in the inundated regions, especially Liege.

English Towns Flooded.

LONDON, Jan. 4.—Several days of incessant rainfall in England and over the whole of Western Europe have caused the worst floods experienced in these sections in many years, due to the overflowing of rivers.

The valley of the Thames, especially around Windsor, is inundated. The town of Northampton is surrounded by water.

The Prince of Wales, the Duke of York and Prince Henry, who went hunting Saturday near Stapleford, in Nottinghamshire, were compelled to plod for miles along flooded roads.

Worcestershire and Buckinghamshire report the worst floods in years. Thousands of acres around Exeter are submerged. Many roads in South Wales are impassable.

No let-up of the wet weather is in sight.

FOR WORLD COURT

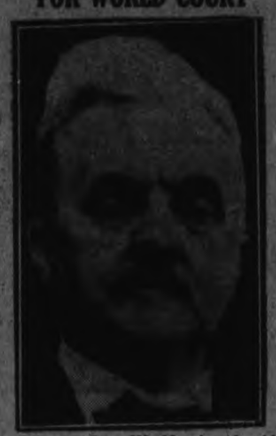

Senator Geo. W. Norris, placable of the irreconcilable in the U. S. Senate, who announces that he will vote for American participation in the world court.

FORMER CROWN PRINCE

(Cortinued from Page One.)

prerogatives. It is believed that his reunciation will be followed by a divorce from Princess Helen and his remarriage to Zizi. She is no longer in Bucharest, and her whereabouts are unknown.

Resented Action in Plane Scandal.

The aviation scandal enters the situation in this way:

A number of airplanes bought some time ago from France were found to be in bad condition, causing several acciden. The officers purchasing and inspecting the planes were court-martialed and disgraced for graft. Carol, who was head of military aviation, was never openly implicated in the scandal, but when he heard of the action taken— he was absent from Rumania— he recently wrote demanding the reinstatement of the officers, which was refused.

Two opposing conclusions are drawn from this—he himself was so compromised as to be forced to abdicate, or he was so angered by the refusal to grant his request in favor of the condemned subordinates, that he determined to uphold them at the cost of the Crown.

Th erelations between King Ferdinand and Carol have long been notoriously strained, their temperaments, which are strikingly similar, and their desires, which are frequently different, leading to continual clashes. Consequently it is thought that the King, who is 60 years old, welcomed the opportunity to replace his troublesome son, aged 33, with his infant grandson.

Carol has also been often at loggerheads with Queen Marie.

He is not especially popular in Rumania, but both the aviation and love affairs have gained him some sympathy.

CRIMINALS CHANGE THEIR FACES

Through the recent capture in Vermont of a burglar who had his facial appearance altered by surgery, attention was called to the increasing use of plastic surgery by criminals seeking to escape identification, says Popular Science Monthly. On the prisoner was found a receipt for $450 paid to a New York surgeon for changing the contours of his ears, chin, and nose.

A Severe Illness Caused Constipation

Mrs. Wm. Hill, Wapella, Sask., writes:—"Three years ago I had a very severe illness, and ever since I have suffered with constipation.

A few months ago a friend advised me to use

Milburn's LAXA-LIVER PILLS

which I did, although not expecting any results, but I am pleased to say that since using them I have had perfect use of my bowels without any trouble or pain, and have never had bleeding piles since. Now, I never fail to recommend 'Laxa-Liver Pills' to all my friends."

Put up only by The T. Milburn Co., Limited, Toronto, Ont.

GREEK PREMIER TAKES CONTROL OF GOVERNMENT

Pangalos Announces Virtual Dictatorship at Guards' Dinner.

TO GIVE REASONS.

Army and Navy Reported Ready To Support the Premier.

ATHENS, January 4. Canadian Press. — Premier Pangaloc yesterday announced what amounts to a military dictatorship. He will take over the control of the entire government immediately.

The announcement was made at a banquet given in honor of the Premier by the Democratic Guard Regiments.

After paying tribute to the patriotic conduct of the army in the grave national crisis since 1919, Premier Pangalos declared that he was compelled for reasons that he would make public to modify his attitude as from Monday.

Henceforth he would assume the entire responsibility for the government of the country and rely solely upon the power of the army and the national conscience in order to save Greece.

Some of the other Ministers attended the banquet, but not the heads of the Foreign or Naval departments. In the course of his speech, M. Pangalos contended that since the revolution of 1909, the man who had made Greece powerful (Venizelos) had tried the experiment of parliamentary government but from that time the power of Greece had waned. Then came disaster in Asia Minor followed by the revolution of 1922. That revolution was only a partial success, for it failed to produce a condition of healthy politics.

At the close of his speech, M. Pangalos was accorded an ovation. A guard numbering 200 then left the hall and paraded the principal streets acclaiming Pangalos.

It is understood that an official proclamation will be issued to-day.

Elections to the senate have been indefinitely postponed but quiet prevails everywhere. It is understood that both the army and the navy are ready to support the premier.

SUCCESSFUL TOUR WITH MAGIC SHOW

"Billy" Bowman Home After Year on the Road.

Wm. (Billy) Bowman, business manager of Bert Johnston's Magic and Fun Show, has been home for the holidays after a year's tour of the provinces of Ontario, Quebec and New Brunswick. Their itinerary included villages and cities, "packing them" in town halls and big theatres with such agreeable results that the company has twenty-seven return dates already booked.

At the Majestic in Ottawa the show did $700 more business in a week than any other company, and Mr. Bowman also said they played Montreal for four weeks. One of the amusing incidents of the tour was up in Quebec. The company had gone from Montreal to Mount Laurier and their next jump was forty miles to Maniwaki. And those were the longest forty miles in the year's travels, and then some. The trip was made by automobile and took 48 hours, the cars having to be towed nearly all the way over that memorable road. At Williamston in Glengarry the Johnston show played in the assembly hall of the Presbyterian church under the auspices of the Catholics of the town.

Mr. Bowman said the company has another solid year in sight, and may be booked out of New York. The settings and drops for Mr. Johnston's allusions were imported from England at a cost of $8,000, and the company is well equipped. According to the personnel announcement Mr. Bowman is referred to as "Bert Johnston's Hired Boy."

QUEBEC STRIVES TO TEACH RESPECT

Hon. L. Athanase David, provincial secretary of Quebec, who believes that the basis of all harmony is respect, and respect can only be implanted in the mind by education. Quebec was striving to do her share by teaching every child that his first duty is to be a Canadian.

GAS EXPLOSION IN RESIN PLANT KILLED FIFTEEN

Pine Gas Accumulated in the Cupolas of Turpentine Company

AT PENSACOLA, FLA.

Victim Blown 150 Feet—Factory Only Slightly Damaged.

PENSACOLA, Fla., Jan. 4. — Fifteen known dead and seventeen injured was the toll of an explosion and fire which did comparatively small damage to the million dollar pine extracting plant of the Newport Rosin and Turpentine Company on Saturday. The explosion occurring from what is believed to have been an accumulation of gas in the cupolas of the plant. The bodies were badly burned and mutilated, and at the morgue to-night there are eight unidentified victims.

Inidications are that some of those who were hurled to death with the explosion may never be identified because of the condition of bodies.

Fulk was hurled through the roof of the buliding. When found 150 feet away from the wrecked building, he was still alive and requested aid from persons who discovered him. All around the woods were burning, and in a conscious period he asked that his head be removed from a root which made it uncomfortable. Then just as he lapsed into unconsciousness from burns and shock, he requested his rescurers to "tell my wife that I die in peace." In an unconscious state he was conveyed to the hospital, where four hors afterwards death came.

Some of the bodies were terribly disfigured, being without hands or legs, and one had lost both legs.

List of Dead May Be Increased.

At the morgue hundreds of relatives and friends gathered, and this has led to the belief that the list of dead will be increased when all employees have been checked up. The plant employed probably 200 men regularly.

The explosion occurred in what was known as the cupola or retort section and is attributed to a collection of pine oil and gases.

The plant itself was comparatively little damaged by fire, as the cupola room and the cooperage departments were the only ones destroyed. The loss is covered by insurance. The plant has fifteen different buildings for various uses. It extracts gums and oils from pine stumps and logs and occupies probably ten acres just outside the western limits of the City of Pensacola.

Leading officials of the company were visiting the plant at the time. President Spitz of Milwaukee was a guest of General Manager McCormack. Another visitor was President Baker of the General Naval Stores Company, New York, who was accompanied by J. H. Logan, Vice President of the Newport Company, all of them coming here to plan enlargements of the plant.

Several weeks ago the plant of the Newport company located at Bay Minette, Ala., was seriously damaged by fire and repairs had just been effected. A part of the force here was to be transferred to that plant to start off a large output made possible by installation of modern machinery.

An Open Door for Growing Businesses

"What is the most wonderful thing about a door?" asked Lão-Tsze, an ancient Chinese teacher, of his pupils. Some said this thing, some said that.

"None of these," said the sage, "the entry way itself is the wonderful thing."

Thus, business men will find the doorway of The Bank of Nova Scotia lead to a banking connection that will go much beyond routine in giving a broad, modern, banking service.

For nearly 100 years we have been helping Canadian houses with funds for business purposes. Today, our great resources and our wide experience continue to be available for this constructive service.

There is a Bank of Nova Scotia branch near you whose manager is ready to serve you.

Toronto Branch Entrance

THE BANK OF NOVA SCOTIA

ESTABLISHED 1832

Capital $10,000,000 Reserve $19,500,000 Total Resources $ 230,000,000

SUN SPOTS EASILY SEEN

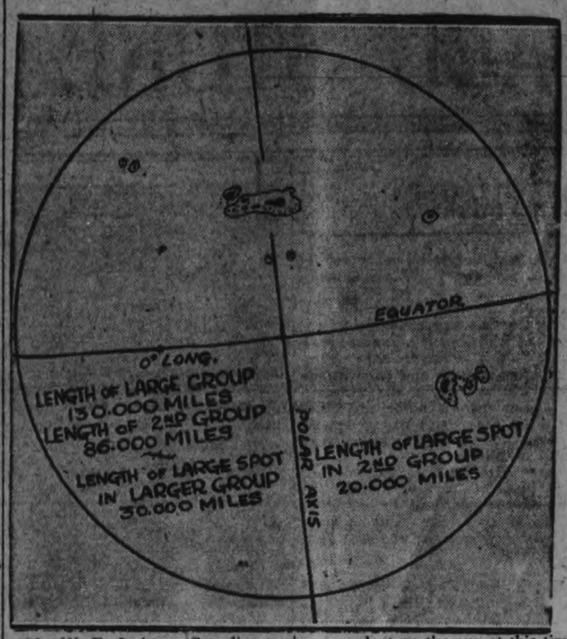

Mr. W. E. Jackson, Canadian astronomical authority has prepared the above drawing, depicting in detail the interesting spots which are so prevalent on the sun at this time. The earth, says Mr. Jackson, could easily be lost in some of the spots, which may be observed at this time through smoked glasses.

NO PEACE SIGN IN COAL STRIKE

Miners and Operators Are Deadlocked on Arbitration Question.

IN FIFTH MONTH.

NEW YORK, January 4. — Continuation of the strike of anthracit miners, now in its fifth month, was forecast yesterday when a canvass of sentiment on both sides indicated that neitfier miners nor operators were prepared to recede from their positions on the question of arbitration.

The joint conference will reconvene at the Union League Club on Tuesday, and unless in meantime a compromise plan resolving each side's views on arbitration is drawn up and accepted the deadlock is expected to continue. In that event a break-up of the conference is looked for on Tuesday or so after.

There was no indication Saturday, 48 hours after the adjournment of the latest joint session that the operators would abandon their demand for arbitration or that the miners would give up their opposition to the suggestion of an impartial tribunal to arbitrate the points of difference.

It was learned that the operators have no plans for a meeting of the full scale committee to-day as reported several days ago. The mine owners are not hopeful of being able to write a clause on arbitration that will meet with the approval of the miners' representatives.

May Modify Proposal.

The operators, it was reported, will probably make further efforts in the direction of toning down the method of arbitration along the line presented by them at the last meeting. At that time they proposed a modification of the Markle plan so that after investigation by an impartial board of three representatives of the public, the latter were to prepare a report. Such report was to be made to both sides within 30 days of the submission of the points in dispute. If within 30 days of the submission of the report to the miners operators the latter failed to agree, the board would decide the dispute.

Representatives of the miners opposed the proposal as vigorously as as previous arbitration measures. They declined to write a two and one half or five year agreement upon definite terms without arbitration.

A break up of the joint conference would leave the door open for Federal intervention. There have been hints of such a step for several days, but nothing definite has come from Washington.

The Legislature of Pennsylvania is scheduled to meet in special session to consider several important matters (including the coal situation.) Reports in Harrisburg recently were Governor Pinchot might ask the Legislature to declare anthracite a public necessity and place the industry under the Public Service Commission.

FIFTY YEARS MARRIED.

Friends and Members of the Family Celebrate With Mr. and Mrs. Dobbin.

At the home of Mr. and Mrs. F. H. Dobbin, 622 George St., were gathered on New Year's Day members of the family, coming from a distance to participate in the festivities, Mr. and Mrs. H. B. Pope, of Montreal, with two sons; Mr. and Mrs. G. W. Dartnell, of St. Catharines, and Mr. and Mrs. S. C. Cook of Toronto, with their daughter. Miss Daisy Dobbin, Ossining, N.Y., was detained with her professional duties in the hospital in that city.

Many friends forwarded congratulations by mail and phone, and the occasion was marked by many beautiful gifts incidental to such an event and recognizing the completion of fifty years of a happy married life.

REFUSED HOLD-UP MEN.

Toronto Man Received Wounds in Head, But Lost No Money.

TORONTO, Jan. 2 (Canadian Press.—With three knife wounds in the head, Frank J. Ryan, 33, is in the Western Hospital. He received the wounds, according to his statements, when accosted on the street by three men who demanded money. Ryan was attacked when he refused to comply.

TRAVEL EDUCATION

The Duchess of Norfolk, who is expected to visit Canada and the United States early in the coming year with her children, and the duke, who is a minor, and his eldest sister, Lady Rachael Howard. This is a part of the duchess' scheme for the education of her children, as she is a great believer in the educational value of travel. This year the family toured Italy and Spain. The young duke, who succeeded to the title upon the death of the fifteenth duke, his father, in 1917, is seventeen years old.

Women's Allure

no longer imperiled even under the most trying hygienic problem

FRESH, charming, immaculate under ALL conditions. Sheer gowns worn without a second's fear, any time, any day!

If you seek this added charm, stop employing old-time "sanitary pads," insecure, uncertain.

8 in 10 better class women now employ "KOTEX" . . . a new way, 5 times as absorbent as ordinary cotton pads!

Absorbs and deodorizes at the same time, thus ending ALL danger of offending.

You discard it as easily as a piece of tissue. No laundry. No embarrassment.

You ask for it without hesitancy, at any drug or department store, simply by saying "KOTEX."

In fairness to yourself, try this amazing way. Costs only a few cents. Comes twelve in a package.

KOTEX

No laundry—discard like tissue

GET THESE ON TUESDAY AT THE HALL STORE

Heavy White Turkish Towels

All pure white, with closely woven curled nap and plain ends. They are a good value at our regular selling price of 59c, and specially attractive at the Tuesday price, each 49c

Thick All-Wool Blankets

Several people have already taken advantage of this Blanket bargain. If you need Blankets that are a good size, all-wool, warm and good looking, it will pay you to follow their example, for the price is only, per pair $7.90

Women's Serviceable Chamoisette Gloves

A collection of several lines that have sold down during the Christmas business. There are many of the best shades in the lot, but not all sizes in each color. Some are in the short wrist length, others in the half-gauntlet style. A real bargain at 49c

Women's White Linen Handkerchiefs

Pure Linen Handkerchiefs in a fairly close weave and finished with narrow hem. All are of Irish manufacture. You can buy them on Tuesday at ..... 2 for 25c

A Special in Women's Hosiery

Another chance to buy warm All-Wool Stockings that are worth a high price and selling at a low price. They are odd lines. The lot includes Plain Cashmeres and Heavy English Ribbed Hose, some plain colored, some heather. We have not all sizes in all colors. They are regularly worth from $1.25 to $1.90. There were dozens and dozens of them in the old Hall stock. We are still clearing them at 98c

THE HALL STORE

BOY SCOUT FUNERAL

The first Boy Scout funeral to be held in Toronto took place when Clifford Gourlay was buried with full Boy Scout honours in Prospect Cemetary. The boy, aged 9, died following an attack of appendicitis. The Scouts gave salute as the casket was being placed in the hearse.

MY TWO YEARS AS MAYOR

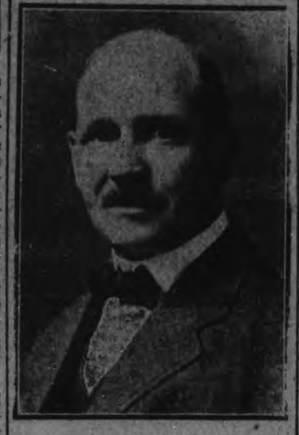

Mayor J. J. Turner, who took office in 1924 and has just completed a two-year term as Chief Magistrate of the City, acceded to The Examiner's request that he give the citizens the benefit of his comment on the work of the office. Much of interest will be found in his article which follows:

* * *

Everyone from time of consciousness keeps a book of remembrance and experience and I open my book of experience to examine a new condition which began with my election to the office of Mayor beginning 1924.

I had been a member of Council for a number of years and accepted office with a desire for service to fellow citizens. The work of Councillor is full of interest, especially to a new man who has had no municipal experience although one might have wide business or industrial experience. One finds a different viewpoint from self centre to the point of view of others and sometimes it is difficult to interpret what may be considered the viewpoint of the majority, as frequently much noise is made by a few which may mislead one to think the majority speaks. The broader viewpoint on all questions for discussion and adoption gradually grows as one spends more time in the work and Councillors who have served an apprenticeship of a few years should be valuable men in civic administration and the work should go along more smoothly for having experienced men. Of course, there must be new beginners and these associated with men of experience will soon adapt themselves and assist to carry on while serving their apprenticeship.

Then one steps to the Mayor's chair and the responsibilities change, for one steps from a member of a family to the head or father. Where the Councillor thought for himself and what might be best for other members of the family—one buries his personal feeling and thinks to direct municipal affairs in the interest of many families of different types, shades of thought and expression, over which he is the head. In every sense of the word, he should stand as father in the community, thinking of the good and welfare of all.

The Mayor should make careful study of municipal work, having in mind constructive suggestions to improve operations without increasing expenses or impairing efficiency. By virtue of his office he is a member of the Board of Health, the Police Commission, The Childrens' Aid, The Hospital and Library Boards, and The Protestant Home, and by regular attendance learns of problems and offers suggestions toward solution, which may co-ordinate the work and produce better results. The health of the citizens is of first importance and represents the real wealth of the community and this fact dawns on one when sitting at the Board meetings for the first time. The health of the citizens is affected in so many ways by impure water, conditions in around homes and buildings to attract flies whom we find are carriers of disease proper isolation of contagious disease —supervision of food supplied and place where produced—safe milk—proper sewage—clean streets—removing stagnant water — cutting weeds, and generally concerned in providing a sweet wholesome community in which to live. One finds oneself bearing the responsibility for the proper sanitary condition of the City and while one is associated with others in this work, the onus of improving conditions and carrying on the work rests with the Mayor—who is guided of course and influenced by the advice and judgment of the officers of the City and associated members.

Complaints from citizens dealing with various matters should be promptly investigated to see difficulties as they are and suggest prompt measures for removal and adjustment.

* * *

The Mayor being ex-officio of all public organizations, it is his privilege and duty to attend as many meetings as possible, to be educated in the work done. To commend and encourage those carrying on in the public interest as many groups of men and women are serving voluntarily to make the lives of others healthier and happier by their service.

Public monies are paid to various organizations and all should be on the Mayor's visiting list with calls or attendance at meetings as frequently as possible. I have in mind the work carried on by the Children's Aid Society, a volunteer body of men and women looking after the needs of the orphan—the destitute, bringing into their lives warmth, food, clothing, education—to give them a chance to stand in the activities of the world and become useful citizens.

Think of the Peterborough Health Association, The Well Babies Clinic, the work done by service organizations such as the Big Sisterhood, Daughters of the Empire, Rotary, and Kiwanis, the Home and School Associations — all endeavoring to help to build up a happy community life and make life easier for those who carry a load.

The Mayor should be known to everyone — and everyone should speak or bow to him as he passes along the streets, including the boys and girls. He should be sympathetic with all and especially with the sick and embarrassed in the community. He should be able to rejoice with those who sing, and weep with those who weep. He is really a father with a large family of different ages and ideas all interested in the same work—but he must be careful not to let selfishness or bias obscure his vision or influence his judgment to the detriment of others. He should be a man of careful judgment, good moral character and altogether a man who the community will respect. The business of this municipality is carried on by those employed who do not change every few years, and these guide the Mayor and Councillors by interpreting the law covering municipal government.

* * *

While the Mayor and Councillors are the elect representatives of the people, and have power to rule, they are in continual conference with city officials, concerning all city business.

The Mayor of a city the size of Peterborough could spend practically all his time in the city's interest, if he were free from other engagements; as he should be the City's representative at all conventions, conferences, and social engagements both in and out of the City. This is not always possible for both Mayor and Alderman have their living to gain, and cannot sacrifice all the time from their own business which might be used to advantage in City business.

In Aldermen the same sacrifice of time should not be necessary, but it would be advantageous if the Mayor had all the time required to devote to City affairs.

During the past year events in surrounding municipalities have occurred such as Old Home Week in Belleville, Kingston and Smith Falls, advancement of North Bay to a city, unveiling of cenotaph at Toronto. Conventions discussing questions concerning municipal government and at all these functions the Mayor of this City was welcome if convenient to attend.

In addition to outside engagements a round of calls should be made inside visiting the Children's Shelters, the Hospitals, the Homes for the aged and infirm, as well as visits once a year to every industry in the city, to show interest in all the various activities carried on in the municipality. Such a programme as outlined would not be possible in a large city like Toronto, but our City is of such a size it is possible to make a round of calls during the year and cover every institution, every industrial plant in the city. The Mayor's job is as big as he desires to make it. If he can spare the time, a full day can always be spent on city business to advantage.

Looking back over the past two years, some thoughts stand out which if adopted would in my opinion add to the dignity of office.

* * *

We appear to have no inaugural ceremony, but just present ourselves, the Mayor and Councillors elect, to Mr. Armstrong, City Clerk, who administers the oath of office. We take our seats and the work is on. I believe some ceremony should be instituted, such as inviting the general public to attend in the City Hall at the time specified to take part in any inaugural ceremony which may be used and among those to attend should be the clergy, who should have part in the proceedings.

The office of Mayor and Councillors is a dignified one, and something might be done to maintain the dignity and make an impression on the minds of the public, especially the young men and women who may aspire to occupy positions in years to come.

I think there should be consecration of service to the office for which we have been elected and this function properly belongs to the clergy. This event should be annual and preparation made, decorations and refreshments supplied, with short addresses for the success of City business under new administration.

Thinking of our inaugural ceremony one thinks some mark of distinction should be adopted to indicate the Chief Magistrate, such as badge or collar or gown, to be worn when presiding at Council meetings and on public occasions. No incumbent of office thinks of his own glory but is anxious to administer the affairs of the City wisely and do honor to the position to which he or they have been elected.

The idea of dressing for the part seems to be inborn, for how many times have we watched very young children playing and dressing up to represent Mother or Teacher or some one who to the young mind has made an impression and set an example to copy or imitate.

The dressing up energized the child, helping it to play the part it had in mind. History is full of testimony of proper garments worn on certain occasions, both in the secular and sacred world, and what I suggest is not new, for many City and County Councils use robes or collars or both while carrying out their municipal conferences. Thinking then about the office and the dignity it carries, I believe an inaugural ceremony an advantage, and insignia of office necessary to maintain the dignity of Mayor and Councillors in public esteem.

J. A. M. Armstrong, lawyer and real estate agent for Schomberg, Ont., and former M.P. for North York, who was placed under arrest this week, charged with the theft of $3,475.

Prof. Ryugo Mouye, of Japan, who is reported to have perfected two inventions that are expected to greatly affect the silk industry. One of these is said to be a device to produce new silk from old rags and scraps, while the other is a single method of obtaining silk direct from silk-worms without waiting for the formation of the cocoons.

GOOD NIGHT STORIES

By Blanche Silvar

HOW BILLY WOODPECKER SETTLED A DISPUTE.

When Bunny Rabbit came dashing back to the brier patch all out of breath, the neighbors came running up to see what was the trouble.

"Meadows on fire?" asked Johnny Mouse. "Better tell us quick, I don't want to lose everything that I own. Is it a fire, I ask you, Bunny Rabbit?"

"Fire, nothing," cried Bunny Rabbit, shivering so that even his stubby little tail bobbed up and down. "I declare I saw a ghost, as sure as I'm a rabbit."

"Then you're no rabbit, laughed Chippy Chipmunk, "for there's no such thing as a ghost. What did it look like, Bunny Rabbit, or can't you tell? Was it tall or short, wide or narrow?" And Chippy Chipmunk laughed merrily.

"You wouldn't laugh if you had seen it," shivered Bunny Rabbit. "It was just the image of Mr. Ermine, our worst robber of the meadows, only——"

"Only what?" cried all the neighbors at once.

"Only he was snow white all but the tip end of his tail, that was jet black," cried Bunny Rabbit. "I know it was Mr. Ermine, himself, or his ghost!" and Bunny Rabbit shivered until his ears shook.

"Ghosts are white, but I never yet have seen a white ermine," declared Chippy Chipmunk. "Bunny Rabbit,

"I declare, I saw a ghost."

what have you been eating to make you see a snow white ermine? Mr. Ermine is reddish-brown and I can prove it by everyone present."

"Well, the ermine I saw," snapped Bunny Rabbit, "was white as snow."

"You were just too frightened to tell brown from white, Bunny Rabbit," sneered Chippy Chipmunk. "I'll admit I don't like the fellow, but the sight of him wouldn't frighten me to the extent that I couldn't tell brown from white."

There's no telling what might have happened if Billy Woodpecker, who had been a silent listener all this time, hadn't come down from the limb of the tree and stepped between the two friends.

"Don't fight," he chirped merrily. "You are both right. When you saw Mr. Ermine last, Chippy Chipmunk, he was reddish brown. But when Bunny Rabbit saw him just a few minutes ago, he was snow white."

"What in the world are you trying to tell us?" chuckled Chippy Chipmunk. "I never saw Ermine dressed in anything but brown."

"Then you'll have a chance to see a snow white ermine," laughed Billy Woodpecker. "For Mr. Ermine has put on his Winter suit and if you folks aren't ready for Old Winter, you had better not waste your time in quarreling. You'd better get ready for Winter, Mr. Ermine has the right idea. In the Winter time, he can slip around without being seen if he dresses in white. He always changes his reddish brown suit for a white one when Winter comes." Then away flew Billy Woodpecker.

Bunny Rabbit looked at Chippy Chipmunk and they both laughed. "Well, I'm glad you saw him Bunny. We'll know what to look for." After that the two friends went hopping through the woods. That was the last time they ever quarreled.

(Copyright, 1925, by Newspaper Feature Service, Inc.)

Tomorrow's HOROSCOPE

By Genevieve Kemble

TUESDAY, JANUARY 5.

A day of cross influences is read from the lunar and mutual configurations. While the moneyed interests are well aspected and new undertakings are under auspicious conditions, yet there may be danger through writings and publications. Also there is a possible menace through abrupt or ill-considered change, removal or journey. With particular sagacity things may be turned into successful channels.

Those whose birthday it is may encounter a year of reversals of fortune, an intermingling of good and evil, which latter may be overcome by attention to the clever manipulation of affairs, and refraining from sudden moves of any nature. Slow and sure should be the watchword. Refrain from personal worries, also. A child born on this day may look for an eventful career, with ups and downs, the latter caused by a tendency to abrupt and ill-considered acts, flying from one situation to another precipitately.

PAPER AND BOXES FROM WASTE WOOD

Mills Find New Uses for the Scraps of Lumber and Save Thousands of Dollars.

New uses found for shorts and scraps —the ordinary waste from lumber — promise to save thousands of dollars in the lumber industry. Recent experiments in Cloquet, Minn., a little town of forest fire fame, have found value even in branches and tops of trees—everything down to three inches in thickness. Mills now burning lumber waste under their boilers, it is predicted, soon will look for less valuable fuel.

Three new ways have been found to utilize waste formerly considered not worth hauling away from the forests, says "Popular Science Monthly" for January. These are the manufacture of a new kind of paper, balsam wool, and artificial boards.

The triumph in paper making was the discovery that poplar and jack pine, thought unsuitable for this purpose, could be used for making bond and other grades of paper. Both kinds of trees have a natural reproduction, and a simple forestry scheme, it is claimed, will insure a perpetual supply of raw material for paper mills.

The leftovers from the paper mill in Cloquet are used to make balsam wool, a new fire-resistant insulating material. It can be applied to houses, ice boxes, fireless cookers, refrigerator cars, and many other purposes. When wood fiber is passed through the screen of a paper mill, a certain knotty substance, known as "rough screenings, will not go through. This mass of fiber, when used in the manufacture of balsam wool, is put through a sulphite process, fireproofed and ground. It is treated to give it adhesion, and finally is brought out in the form of a sheet of light insulating board.

Box factories, having discovered a way to cut tongue and grooves on small boards, now are turning to use many board of sizes too small for piling in lumber yards, that is, material three inches in width or under, and from 12 to 47 inches in length. The boards are glued together to make boxes. A box factory in Cloquet now is using 11,000,000 feet of such shorts.

CROWN PRINCE FALLS IN LOVE FOR THIRD TIME SAY GOSSIPS WHEN HE FAILS TO COME HOME

Rumania's Heir Apparent Missing Since Funeral of Queen Alexandra.

MARRIED TWICE.

Crown Council Quickly Summoned to Discuss Grave Situation.

PARIS, Jan. 4 (Canadian Press).—Queen Marie of Rumania is searching far and wide for an errant son, Crown Prince Carol. Since he attended the funeral of Dowager Queen Alexandra in London, Carol has failed to show up at the Royl Palace in Bucharest.

The sunny skies of Italy and a beautiful Italian woman, prominent in the social realm, are declared to be chief attractions which are keeping the 32-year-old heir-apparent to the throne of Rumania aloof from the royal domicile. In other words, it is whispered in Parisian social circles that Carol has suffered another heart attack—his third.

During the stay of Carol in Milan, an emissary of Queen Marie was dispatched there with orders to bring the royal wanderer back to Rumania forthwith. The Crown Prince, however, quickly departed for Ravenna.

Carol twice has been married, once morganatically to Mlle Zyali Lambrino, daughter of a Moldavian professor of good birth but poor, and the second time to Princess Helen of Greece.

Some time ago came the report that Carold and Helen had separated and that the Princess would ask for a divorce.

Crown Council Meets.

BUCHAREST, Rumania, Dec. 4 (Canadian Press).—Because of the gravity of the political situation created by the absence of Crown Prince Carol, the Crown Council was summoned unexpectedly to-day.

YOUR HEALTH

By ROYAL S. COPELAND, M.D., Former Commissioner of Health, New York City.

Why does a baby vomit?

A well nourished breast-fed baby is not apt to vomit. The bottle-fed infant is more likely to do so.

Almost always vomiting on the part of an adult is due to wrong eating. Unfit food is the chief cause for infant vomiting, too. Tainted milk or the feeding of some indigestible food is sure to upset the stomach, and vomiting is the symptom sure to follow.

Most of the infectious diseases may begin this way. For instance, the first sign of pneumonia, scarlet fever or diphtheria may be a sudden attack of vomiting. An infant may have a convulsion, instead of the chill which ushers in the fever if the victim is an adult. It is probable vomiting will come next.

Obstruction of the bowel, either from some serious cause or from marked constipation is another cause for vomiting. This possibility makes it important to examine carefully the infant who begins to vomit without previous sign of ill-health.

Disturbances of the brain have vomiting as a symptom. Inflammation of the coverings of the brain will produce it. So will brain tumor. We will put aside these unpleasant possibilities because they are too rare to worry about.

It is safe to assume that the vomiting is due to indigestion. Treatment should be given on this supposition.

Most young mothers are afraid of starving their babies. They think nourishment is necessary and that something terrible will happen if it is not given regularly.

Many times vomiting is difficult to stop just because the poor little stomach is never given a bit of rest. If there is vomiting, the mother should cut off every particle of food and, for a few hours, certainly, the child should be denied water, even. A short time of absolute stomach rest is almost certain to control the vomiting.

To sweeten the stomach and overcome the acidity which wrong feeding has produced, bicarbonate of soda may be given. To a glass of water add a teaspoonful of soda. Of this mixture give a tablespoonful every twenty or thirty minutes. Give it less frequently as the vomiting is controlled.

The bowels should be emptied. A carefully given injection will accomplish this.

These simple measures may be tried till you see your doctor. If the vomiting is not controlled, or if the vomiting attacks occur every day or two, you must talk with the physician. He will advise more detailed treatment.

ANSWERS TO HEALTH QUERIES.

Mrs. T. Q.—What causes the tip of the nose and eyelids to quiver at intervals?

A.—This may be due to a nervous condition; build up the general health and your condition should improve. Send self-addressed, stamped envelope for full particulars and repeat your question.

* * *

A Constant Reader. Q.—What effect would the violet ray have on cancer? Would it hasten the cure? What would be best?

A.—It would have no effect on this kind of trouble. Radium and surgery are usually advisable. Your doctor should advise you concerning your particular case.

(Copyright, 1925.)

EVELETH WON 1-0

DULUTH, Minn., Jan. 4 (Canadian Press)—Eveleth-Hibbing Rangers Saturday night won the deadlocked series with Duluth in a Central Hockey Association game here, going into third place from the tie with Duluth for the season to date. The score was 1-0.

PRINCETON LOSE 9-3

QUEBEC, Jan. 4 (Canadian Press)—The Sons of Ireland defeated Princeton University here Saturday night by a score of 9 to 3. Over 2,000 people witnessed the game.

IT PAYS TO ADVERTISE.

CROSS-WORD PUZZLE

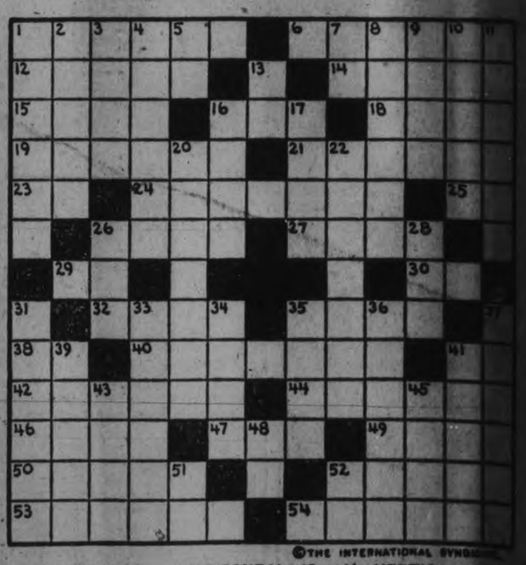

©THE INTERNATIONAL SYNDICATE

HORIZONTAL

1-Spheres
6-Quadruped
12-Royal
14-From that time
15-Merit
16-Prohibition
18-Roll of parchment
19-Execute vengeance
21-Earnest request
23-Point of compass (abbr.)
24-To make honorable
25-Preposition
26-Child
27-Knights
29-Behold
30-Pronoun
32-Among
35-Do as bidden
38-Bizarre (Reformed spelling)
40-Brutes
41-Pacific Ocean Island

HORIZONTAL (Cont.)

42-Unjust acts
44-Compute
46-Spikes of corn
47-Pronoun
49-Split asunder
50-Haste
52-Elector
53-Girl's name (familiar)
54-Gems

VERTICAL

1-Oily matter
2-Depart
3-Fabled monster
4-Standard
5-The (Spanish)
7-A bone (Latin)
8-Crab claw
9-Joint
10-Brilliancy
11-A color
13-Exclamation

VERTICAL (Cont.)

16-Made crooked
17-Catches
20-Eating away
22-Easily bent
28-Nook-piece
28-Timid
31-Furthest down
33-Parsonage (pl.)
34-Broad shallow vessel
35-Rowing implement
36-Sealed instrument on deposit
37-R. R. eating car
39-Arrange in rows
41-Shabby abode
43-Mineral-bearing rock (pl.)
45-Hawk-like bird
48-Among
51-Prefix meaning double
52-Letter of alphabet

SUGGESTIONS FOR SOLVING CROSS-WORD PUZZLES

Start out by filling in the words of which you feel reasonably sure. These will give you a clue to other words crossing them, and these in turn to still others. A letter belongs in each white space, words starting in the numbered squares and running either horizontally or vertically.

Solution will appear in to-morrow's paper.

SOLUTION OF SATURDAY'S CROSSWORD

D	I	S	C	U	S		B	A	L	S	A	M
I	N	G	O	T			L	O	O	S	E	
S	T		M	E	S		B	A	T		T	R
C	E	R	E		H	O	A		H	U	R	L
A	R	E		A	N	D			R	O	I	
L		D	E	R	M		E	L	S	E		N
			R	I			E	I				
G		P	E	G	S		S	A	L	T		G
L	I	E			P	O	H			I	L	L
O	R	T	S		I	R	A		B	E	A	U
W	E		H	O	T		G	A	E		C	T
E	N	T	E	R				G	R	A	T	E
R	E	F	L	E	X		C	O	T	T	O	N

©THE INTERNATIONAL SYNDICATE

CALOMEL IS GREATEST MEDICINE IN THE WORLD

CLEANS AND TONES UP THE WHOLE SYSTEM

To wake up without that tired feeling, without headaches, backaches, coated tongue, nasty breath, no more gas on stomach and feel your best day in and day out. What a glorious feeling. Keep yourself 100 per cent. efficient by taking one Tanol-Calomel Tablet before meals or two at bedtime to stimulate your liver, clean your kidneys and stomach and a cup of hot water first thing in the morning to wash all the previous days' wastes, poison and undigestible matter from the bowels, before more food is taken in. Tanol Calomel is harmless, no Salts or Seidlitz are necessary to remove it from the system. Get a few of these tablets from your druggist, and I am sure they will make you eat better and sleep better, digest better, work better and feel much improved in every way. You get a few of these tablets from Webber's drug store.

TAXI DRIVER ROBBED.

OTTAWA, Ont., —Jan. 4. — (Canadian Press). — Following complains laid by Rene Robert, taxi-driver of Hull, that he had been robbed of $18 while sleeping in a garage office on New Year's Eve, Clare Wissell of Hull and Albert Lambart were arrested Saturday. The two men charged had been in the garage when Robert went to sleep.

SCHOOLS AS POLLING PLACES

By F. H. D.

We have turned over an old leaf. On Friday, polling day, the public schools were made use of, and in which the several polling places were placed, thus doing away with the time-honored service afforded by the corner grocery or the kitchen of a dwelling. So far as concerning the day at those polls in the Central School building, on Murray Street, the venture was a complete success, and the change proved to be a good one. Not only for those in charge of the duties of the day but for the ratepayers as well. Many of these spoke of the pleasant surroundings, the rooms well lighted and warmed, conditions that impelled self-respect, in that the voter felt that he or she was now taken care of in a decent way and invited to take part in a civic responsibility heretofore looked on as at times a disagreeable experience.

None objected, even if getting to the poll meant a walk of some blocks, for with thoughtfulness the polls had been assigned in such ways as to meet the convenience of the ratepayers. For a first effort nothing but approval was heard, especially from the women voters.

It appeared, from the exclamations and remarks, that the day was one for the "Old Boys" to come back to surroundings that they knew so well in earlier years. Especially for those who in boyhood had been taught in the rooms of the Central, the First School, that took the place of the log schoolhouses, and the old church school at the corner of Hunter and Sheridan Streets. The Central School was built in 1860-61, and when put to use was eagerly occupied with the prospect of better days for the pupils and brighter surroundings. The building, at the time, was so far ahead of anything in the town and district that going to school became attractive to the boys and girls. It seemed to be a distinct surprise to many to find the school rooms in such a good state of preservation.

At nine o'clock the polls opened, and on to the hour of closing hundreds came, looked about and voted. Then tramped through the halls, where, as they said, they had once ran and raced and made uproar as children. Especially did the fine room, on the second floor, at the south-west corner of the building, bring back memories. So well lighted and appointed, carefully kept in order, with the rows of desks and seats that have done service for so many years. Desks that showed the effects of predatory jack-knives and an occasional gimlet. Initials cut in the sturdy beech or maple of the desk and certain caballistic letterings of which one could not decipher the import. All the work of active minds and restless bodies.

Especially did this room evoke memories. In it was placed poll No. 29. In came the mature aged manager of one of our industrial plants, recorded his vote and then began to inspect the surroundings, accompanied by a friend. "See here," he said, "this was 'Billy' Smith's room, and I was a pupil in it thirty years ago. I sat in this seat in the third row from the wall. Here's a nick I cut with my knife, and was whaled for so doing." "Yes," said his friend, "and it's a wonder that's you didn't learn something while you were at school." A pained silence followed.

A man from Montreal stalked in, accompanied by two sons. The citizen did not come to vote but to bring a lunch for one of the performing staff. Pointed to the seat and desk where he sat years ago, under Teacher Smith. Found sundry notches, the work of his hand and his knife. And his sons sat down and snugged, in turn, into the seat and leaned on the desk where the father had been partially educated very many years ago.

The same string of comment and remarks, all over the building. A special antique, from amongst those present, found the room in which he studied, sixty-four years ago, when the school was a brand-new building. From the north window, at the time, could be seen the old log school in which "Parson" Taylor taught languages, modern and dead, and dispensed much of wisdom to those who could absorb the same. The venerable log structure, tucked in amongst the oaks and pines at the north-east corner of the lot, and at the edge of McDonnel Street. College Street, at the time, had no houses on the street frontage, the only dwelling being that of Dr. Chas. Ormond, at the corner of College and Murray Streets. Victoria Park, as we now see it, was a dense growth of oaks, pines and underbrush, with the county building perched on top of the hill. The east and south sides of the hill had nothing but St. John's Church for decoration or use.

For Friday's service careful preparation had been made that the conveniences for polling were on hand. In voting most of those presenting themselves did not use the compartment provided, but moved about the room and sat at the desks and considered the ballots and made their marks in peace and quietness. The City Council is to be commended for making the change, and it is hoped that the locations will be permanent.

In Peterborough Churches

MURRAY STREET.

The communion service was one of the largest in the entire history of the church. A series of studies, to continue three months based upon the Parables of Christ, was introduced by Dr. Rose. The parables to be considered during January are all to be found in Matt. 13. The United Church and Sunday School Service has had a remarkable year. The experiment of such a united service has commended the plan so completely that one does not hear a person expressing a desire to return to the old method.

During the day complimentary reference was made by the pastor to Fire Chief Gimblett and the members of the Fire Department. He said: "But for their exceptional care the church would have had the windows broken and other more serious damage done to the property beyond that now visible."

ST. JOHN'S ANGLICAN.

Archdeacon Davidson of Toronto, occupied his old pulpit in St. John's yesterday morning and evening, large congregations being present. He expressed grateful appreciation of Christams massages and the kindness still being shown to him by old friends in a city and a congregation which would always be close to his heart. He congratulated Mayor-Elect Holloway, a member of St. Johns and trusted that the congregation and citizens generally would "line up" behind him for public service and for the advantage and further improvement of this fine splendid city. He felt that the congregation generally would unite in the honours lately paid to Mr. H. Rush, one of Peterborough's central citizens and a benefactor of many. Mr. Rush had combined loyalty to the Church with broad and close fellowship with all Christians in a striking fashion which should be followed widely.

He referred touchingly to several members of the congregation who had passed away and hoped that they would never be forgotten in the House of Prayer which was also a "House of Remembrance" which should extend also to the many members who had gone elsewhere but who still affectionately remembered St. Johns.

Archdeacon Davidson also congratulated the congregation on the striking financial advance which had been made under Dr. Blagrave's skilful leadership and the healthy condition of the Parish and of the Sunday School in its too-cramped quarters.

Preaching from the text "Things new and old," (Matt. 13-52), the Archdeacon referred in passing to some of the efforts made in old days including the wiping off of the big debt of the Church which gave them in those days a freedom from debt like that which they were now after much effort enjoying, the building of the St. John's Mission Building, now All St. Saints School House and the great efforts thrown into the organization of that congregation, the wide work accomplished largely through the Brotherhood of St. Andrew in the relief of public destitution when old clothes and provisions were gathered from the whole city and sold to all needy citizens at a trifling price or given away.

After references to other local efforts, Archdeacon Davidson dealt with the main subject of the text, viz.: the successive revelations of truths new and old to the world through Christ and His Church. While the Saviour had brought an entirely new revelation, His was no revolutionary substitution, but rather the radical development of old truth. "He came not to destroy but fulfill." In the wonderful history of the Church there was a succession of enlightenments through the inspiration of the Holy Spirit. Thus the great central matter of the Divinity of Jesus Christ was thoroughly gone into and determined in the Great Council of 325 A. D., its findings enshrined for all time in the Nicene Creed.

"The Reformation accomplished the purifying of the ancient Faith which from our standpoint had become encrusted, had maintained the right of the approach of the individual soul direct to God, of which men to-day were not taking proper advantage, as we had too much concern about our individual souls. The services were simplified with the object of being made thoroughly congregational, the whole body of the people being brought into action. There was a strong call for this side being brought out more fully. We could never be too thankful for these and other principles of the Reformation while granting the rights of others to different opinions.

"The Evangelical movement of the 18th century emphasized the need of the individual soul dealing with a personal Saviour, while the Oxford movement of a century later brought out the value of corporate religion, the Church and the Sacraments. As the English Branch of the Whole Church Universal, the Church of England, had received all these revelations from the past and as having come down with great cost, let them as precious treasures be valued and used."

The speaker went on to deal briefly with new developments which were taking place in this new age. The call to move simply and literally follow Jesus Christ and to carry His Principles into daily life. The call to lay greater emphasis on practical goodness in belief and life. Cultivation of a wider brotherhood of man and avoidance of war under any circumstances.

"Altogether," said the Archdeacon, "while we give unyielding support to basic truths received from the past (guarding especially the supernatural let us be thankful for the general tendency towards reality and goodness and help them on. With our faces to the future relying on one presence of Jesus Christ and the guidance of the Holy Spirit, let us combine the treasures of the past with those interesting new Truths which have developed by all means pressing forward the coming of the perfect kingdom of Jesus Christ.

The flag on St. John's tower was raised in honor of Archdeacon Davidson's visit.

ST. PETER'S.

Yesterday, the Feast of the Sacred Heart was marked by a large attendance of men at the eight o'clock Mass at St. Peter's Cathedral. His Lordship Bishop O'Brien exhorted the men of the congregations at the different Masses to honor and respect at all times the sacred Name of Jesus Christ, referring to the Epistle of the day: "There is no other name given to us whereby man may be saved."

"We should love and honor and respect not only the Holy Name of Jesus, but also the name of God," said His Lordship. "We should love and honor and respect the three sacred names of the Holy Trinity, just as we honor the good names of our fathers and mothers. God is our nearest friend, after all, so let us resolve not to take the Holy Name in vain, nor to repeat the improper story, the evil, suggestive joke or the street-corner remark."

The main portion of the morning discourse at the Cathedral yesterday was a review of church activities during the year, with a lengthy reference also to the Cemetery.

TEACHING FISH COOKING

Mrs. Evelyn Spencer, who after touring the United States teaching fish cooking, is now coming to Canada to demonstrate the possibilities of greater use being made of one of the Dominion's greatest resources.

HORNE ATTACKS RUBBER CRUSADE

Says Great Demand From States Caused Rise in Price.

CRY UNJUSTIFIED.

LONDON, Jan. 4. — (Canadian Press. — An attack on Secretary Hoover's crusade is made in the Sunday press in a signed article by Sir Robert Horne, former Chancellor of the Exchequer and one of the leaders of Conservative party. Sir Robert Writes:

"The present outcry in America is not only ungenerous but unjustified. I am perhaps in as good position as any unofficial person to put forward a point of view as I was Chancellor of the Exchequer at the time when there was formulated the scheme of restricted export commonly known as the Stevenson plan which many persons in America are condemning as the cause of great injury to the United States."

Horne says the chief reason for the increased price of rubber is the enormous growth in demand, especially in the United States.

NEW OIL-PRESSURE AUTO.

An automobile of revolutionary design, driven by oil pressure, is to be manufactured in Lansing, Mich., according to recent reports to "Popular Science Monthly." Gears, driving shafts and brakes are to be replaced by oil-pressure pipes.

MASSEY MAY SEEK SEAT ON PRAIRIES

Has Recently Returned to Toronto After Trip Through West.

JUST HOLIDAY TRIP.

TORONTO, January 4. Canadian Press. — A Toronto report says: "Hon. Vincent Massey, who was appointed a member of the Mackenzie King government in September last, and contested Durham in the Liberal interests, has returned from a trip to the west, which it was stated last night was just a holiday. The visit has been the cause of speculation in political circles in this city as it is known that Premier King is desirous of retaining Hon. Mr. Massey as a member of his government. It is expected that a seat may be found for him in Saskatchewan.

An announcement respecting Mr. Massey's political future will be made it is expected, at the same time as the premier officially makes known the seat which he proposes to contest."

JAPAN'S RICHEST

Tokuzhiro Fukuda, a handsome, athletic young man, and son of Japan's wealthiest hotel owner, who has been in the United States and England for more than a year, studying hotel conditions. In New York he worked his way from kitchen help to a staff position.

SPRING DRESS

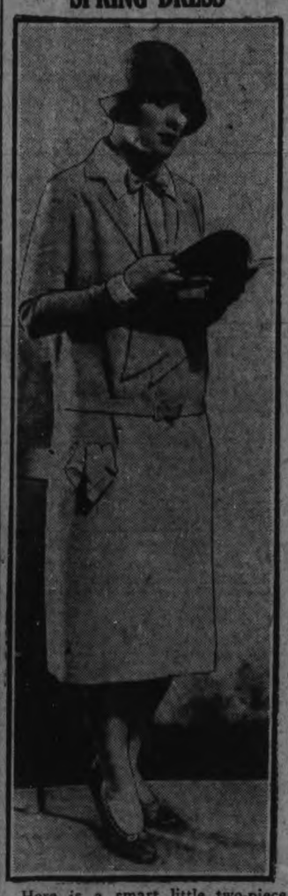

Here is a smart little two-piece dress for next spring. The material is palest green crepe daintily embroidered with ribbon motifs of a deep red shade. The short flaring skirt is typical of the circular glare which is expected to be so pronounced this coming season.

CHRISTMAS CONCERTS

LAKEFIELD, Jan. 4. — The annual Christmas treat of St. John's Sunday School was held on Tuesday afternoon in the Memorial Hall with a good attendance present. The following informal programme was rendered with Rev. Walter Cox in the chair.

Pianoforte Sole—Miss Olive Jackson.

Recitation — "Two Christmas"—Vivian Hendren.

Song—"Merry Christmas Bells" —Myla Bogue.

Reciation—Iren Sanderson.

Recitation—"Little Teddy Bear"—Jean Blewett.

Solo—"Carry Me Back to Old Virginia"—Myla Bogue.

Recitation—Vivian Hendren.

Song—"Santa Claus Will Come to You."—Kathleen Wannamaker.

Highland Dance— Mary Strickland.

Recitation—Vivian Hendren.

Song—"Merry Merry Christmas" —Jean Blewett.

Song—"Christmas Time"— Myla Boyne.

Recitation—Vivian Hendren.

Recitation—Colleen Junkin.

Rev. Walter Cox also presented prizes to the various classes for work done during the year.

Primary— No. 1—1 Jackie Smith, 2, Dany Masi.

No. 2—Jack Chappell, 2 Alice Chappell and Eleanor Edwards (tie).

Junior Girls—1 Olive Edwards, 2 Mae Dever.

Junior Boys—1 George Chappel, 2 Tom Chappell.

Senior Girls—1 Lileon Stuart and Helen Everett (equal), 2 Constance Stuart and Irene Sanderson (equal).

Senior Boys—1 Robert Stenner, 2 George Stenner.

The Christmas Tree yielded its load of gifts to the children. Rev. W. Cox presentting tthem. The remainder of the afternoon was spent in games in which adults and children joined in what was a real community gathering.

MORE THINKING REQUIRED SAYS DR. MORRISON

Rotary Club Should Supply Lead Along This Line, He Suggests.

TO-DAY'S LUNCHEON.

Mayor-Elect Dr. Holloway Is Guest of the Rotarians.

Rotarian Dr. M. A. Morrison was the speaker at to-day's luncheon of the Peterboro Rotary Club at the Empress and his address on New Year's opportunities, as applied to Rotary, was thoroughly enjoyed by the mebmers.

Among the guests to-day was Mayor-elect Dr. W. T. Holloway, who was given a hearty reception by the Rotarians. Next Monday the whole new council will be guests of the Rotary Club at luncheon.

The communications included a letter in Spanish from a new Cuban Rotary Club, the translation of which was given by Rotarian R. A. Browne.

A letter from W. H. Dickin urged the attention of Rotarians to the necessity of supporting the Boy School movement, and the need of leaders, notifying the Rotarian Club of the correspondent of a trading class for Scout Masters.

A committee composed of Rotarians George Gillespie, chairman, Hugh Bertram and Gerald Wood was appointed to arrange for the Rotary farmers' meeting.

Rotarian Ross Dobbin was named as chairman of the On-to-Denver committee.

Dr. Morrison in his address pointed out the advantages enjoyed by Peterboro, stressing its proximity to the game and fishery paradise of the province and urged the necessity of progressive measures. More thinking on the part of everybody was required, the speaker thought, and he believed that Rotary could do its part by giving a lead along this line. There was too great a tendency to allow the newspapers and magazines to do one's thinking and the use to capacity of the general brain power would lead to wonderful results.

Our governments, Federal, Provincial and municipal, must be given to understand that the people are sincere in their demand for a reduction in expenditure and for the removal of those handicaps to business that now exist. Governments were but human and settled conditions could not be expected unless the demand for economy was made plain.

In the municipal arena Dr. Morrison lamented the system by which a citizen was penalized for improving his property. While industries were given a fixed assessment which did not change, no matter what additional construction took place, the average citizen was afraid almost to drive a nail or swing a paint brush for fear he would find his assessment increased as a result.

The speaker drew this condition to the attention of Mayor-elect Holloway.

Dr. Morrison was given a hearty vote of thanks for his address.

SOLDIERS PAY UP.

Large Sum Received From Settlers During Past Two Months.

OTTAWA, Jan. 4. — (Canadian Press).—In the two months of the 1925-26 collection period settlers under the Soldier Settlement Board have made payments amounting to $2,139,602, which is 52 per cent. of the amount due according to the statement made to-day by Major John Barnett, chairman of the Board. This is $340,000 in excess of the amount paid in by December 31, 1924.

MECHANICAL FARM HAND.

The cow said to have kicked the lantern tha started the great Chicago fire would have had no such opportunity under the modern milking conditions made possible on the smallest, most isolated farm by Warren A. Shippert, of Dixon, Ill., the inventor of a portable milking machine that not only milks the cow, but [illegible] does a dozen and one chores about the farm. Among other things, it can be used to run the cream separator, pump water from the well, churn butter, drive the grinding wheel for sharpening tools, and run the corn sheller.

LICENSE TAGS ALL HERE NOW

Passenger Numbers This Year Run Up From 266-501

5,200 RECEIVED.

The council room of the Chamber of Commerce looks like a warehouse now. It contains several dozen small boxes which hold the motor car tags for 1926 to the number of 5200.

The passenger car licenses rn from 266-501 to 271-500; trucks from C34-35+ to C34-750.

Their are comparatively few motor cycle permits, their numbers being between 3886 and 3910.

There will be no increase in the prices of the licenses with the exception of those for trailers. The heavier types will be taxed at a slightly higher rate. The new color scheme is black on a gray background. As there were only two convictions last year on charges of false declaration the license board felt justified in rescinding that clause and the motorists may obtain their tags without the usual clutter of red ape being unwound.

Y. W. C. A. CLASSES IN FULL SWING.

There is great excitement in the "Y" this week. Every girl will be working on the big Gym Campaign for new members. Our objective? Why as huge a number as we can get. The gym will expand to receive them all. Don't worry about not being room to get in, the physical director will see to that.

We Want You.

Come one, come all
Fat Girls, thin Girls
Short Girls, tall Girls

The Y. W. C. A. gymnasium is the place to have fun, so make another New Year's resolution and join the gym right away.

The Y. W. C. A. has a place for every girl on it physical, intellectual and religious programme. Ask about the following new classes and activities which start this new year.

Bible study classes, leaders Miss E. Thomlinson and Miss Brownscombe

Sunday evening sing songs and Japan Council, Elocution lessons, teacher, Mrs. F. McNeeley.

Ukulele Club—Leader, Miss G. Glover.

English Literature Class, "St. Joan Miss Hamilton, B. A.

First Aid Course—Instructor — Dr. G. R. Scott, Home Nursing.

Basketry Instructor, Mrs. M. Dobson.

Junior Cooking—Instructor, Miss M. Harvey, B. A.

Junior and Senior Clubs for all round good times.

The schedule of activities for the week is as follows:

Monday—
4.30, Intermediate Gym.
8.00, Elementary Gym.

Tuesday—
10.00, Ladies Gym.
4.30, Elocution Lessons.
7.00, Bible study.
7.30, Leaders Gym.
8.00, Advanced Gym.

Wednesday—
4.15, Boys Gym.
4.30, T. M. H. M. Club.
5.30, Jr. Dancing.
8.00, Kumjoynus Club.

Thursday—
7.00, Sr. Dancing.
8.00, Ladies Gym.

Friday—
4.15, Sr. School Girls.
5.30, C. O. S., Club.
7.00, Intermediate Dancing.
8.00, Basketball League Games.

Saturday—
9.00, Jr. Gym.
10.30, Story Hour.
10.45, Babies Gym.
1.30, Ever Bright Club.
1.30, Sunshine Club.
4.00, Badminton.

Lets all Boost the Gym Campaign and all the new classes and activities and have the very biggest and happiest New Year.

1d 3 3821

E. R. WILSON

Wishes to thank the electors most heartily for their generous support in electing him to the Board of Education.

RAILWAY BOARD MAY TAKE OVER LONDON RADIALS

If Efforts To Break Deadlock Fail Board Will Step In.

WOULD HAVE TO PAY.

Under Board's Management Fare Might Be More Than Five Cents.

TORONTO, Jan. 4.— (Canadian Press.)—Following enquiries made at the offices of the Ontario Railway and Municipal Board, this morning it was learned that if efforts being put forth by the Board to break the deadlock existing between the street railway and the City of London fail, the Board would in all probability step in and assume control of the road.

The Canadian Press was informed this morning that the road considers the telegram of Frank Schmuck, a citizen of London, sufficient authority to step in and operate the cars if negotiations to bring about an agreement fail. Mr. Schmuck's wire was received by the Railway Board at 9.55 this morning. The Board immediately acknowledged receipt of Mr. Schmuck's wire, also notifying the company and the City Council of Mr. Schmuck's request. The Board has also wired the City of London and the street railway asking for immediate telegraphic reports upon the situation at the moment. These reolies will be awaited before any future action upon the part of the Board is decided on. Chairman Ingram, during the hearing of the argument before the Board, intimated that if the Board took the road over it would have to pay the operating expenses and he could not see how this could be done on less than a five cent fare and expressed the opinion that it might possibly be even more.

FINDS THE FACE OF MAN IS SHRINKING

Noted Evolutionist Predicts Pinched Cheeks, Cramped Brains, Long Noses.

Will men of the future have small, cramped brains; sparse hair; long, thin, and prominent noses; tiny, "precious" mouths; narrow, squinty eyes, and no jaws or cheek bones to speak of? Will they, in brief, resemble water-blooded, "esthetic," meagerly nourished morons?

The answer is an unqualified, disheartening affirmative, according to a recent estimate made by the noted British biologist and evolutionist, Sir Arthur Keith, Fellow of the Royal Society. Before arriving at his sensational visualization of our future face, says Popular Science Monthly for January, Sir Arthur had examined and made records of hundreds of buried skulls of all ages (from the fragments supposed to date back to 500,000 B. C. to the present day), and also had measured carefully the heads and features of thousands of living persons.

His general conclusion: "Evolution even now is rapidly at work on our faces," may be tabulated in detail as follows:

1. Man's brain capacity is growing steadily smaller.
2. The roof of our civilized human mouth is becoming reduced in size and narrower.
3. Our jaws are receding.
4. Our nose is becoming sharper, narrower and more prominent.
5. Our eyes are becoming narrower and sinking more deeply into the face.
6. Our cheek bones are becoming less prominent.
7. Our whole face is becoming narrower.

Those who maintain that modern man has ceased to evolve, according to Sir Arthur, usually cite the similarity between the modern and ancient Egyptians to prove their contention. Only 10 years ago he himself believed that the evidence from English excavations led to the same conclusions. But his opinion was altered by his most important investigations, carried out in recent years. He took 50 skulls (25 of men and 25 of women) from English graves that were known to be 1,000 years old or more; some of them were as ancient as the Pyramids. He carefully compared these ancient skulls with those of corresponding men and women who had lived in England in the eighteenth and nineteenth centuries. The result convinced him that the changes noted above actually have been taking place—actually are taking place much more rapidly than generally i supposed.

BELT LINE HERE.

Peterborough Bus Line Adopts Innovation—Posts Rate.

The Peterborough 'Bus Line, which has been operated for the past few weeks by Joseph LeBarr, adopted an innovation this morning when the 'bus appeared for the first time under the name "Belt Line," and carrying a posted tariff rate of five cents. The route followed is out Charlotte to Monaghan Road, down to Romaine, up Park to Charlotte and back to George Street.

NEW SUBSTITUTE FOR DIAMONDS

After several years at research, metallurgical experts of a steel plant in Wetzlar, Germany, claim to have produced a metal alloy nearly as hard as the diamond, reports "Popular Science Monthly." The alloy consists of a fused mixture of metallic tungsten and tungsten carbides. It is said to retain its cutting power much longer than the diamond.

EDISON, 79, IS BUSY ON NEW INVENTIONS

Works Only 18 Hours, But May Give Us Battery to Last Years.

Edison in his seventy-ninth year is running short of time—has to sleep so much now that his working day is limited to a pitiful 16 or 18 hours. And he needs every moment of that short day for his important activities. For America's grand old man of science, at the age of nearly four score years, is still stalking nature's secrets. He is busy perfecting two of his inventions—the phonograph and the storage battery. In fact, before long he may give to the world a new automobile battery that may last 10 years instead of two—an invention that would mean a saving to America of more than a hundred million dollars a year.

This much of Edison's present activities is revealed in a remarkable interview with the great inventor, appearing in "Popular Science Monthly" for January.

"Which of your inventions are you completing or perfecting?" Edison was asked.

"Phonograph and batteries," was his reply.

"On what new lines of research are you now engaged?"

"Many. Wait until I've caught the fish."

"What inventions does the world most need today?"

"The world doesn't need more just now until general intelligence has increased so men can be had to operate what we have."

Edison was a bit tart in the last answer and seemingly contradictory, too, of his own effort to give the world more new things.

"Do you still cut down on sleep, Mr. Edison?"

"No." Evidently meaning that the sleep period now is fixed.

"How much do you sleep?"

"Five to six hours. The quality is still perfect."

Asked about his present diet, Edison replied:

"I eat very little. The amount of power one can get out of a piece of toast is marvelous. What menu? One and one-half glasses milk, tablespoon cooked oats, one sardine each meal. Weight constant—186 pounds."

This menu is followed for weeks at a time and it includes all meals.

"What is your present view of college education?" Edison was asked.

"Impracticable," was the terse answer.

"Can you give a little advice to young men on how to develop creative talent?"

"Young men do not take advice," said Edison gravely, perhaps with a very slight twinkle in his eye. He added: "Creative talent apparently cannot be acquired."

Has man progressed mentally in the last 50 (or 5,000) years?

A few years ago Edison rapped out a stiff negative to this very question. You can judge whether now he is not mellower and more hopeful of humanity by this answer:

"Yes. The number of men in every nation, per capita, who are honest, humane, and highly intelligent is increasing. This number is a measure of our civilization. The Lord appears to be in no hurry."

"Will man yet attain a drudgeless world through machines or by tapping the power of sun, tide, or atom?"

There is no limit to the invention of fully automatic machines," replied Edison. "Man will work less and less."

NEW YEAR PARTY.

A very large number of members and their friends held a New Year's Eve party on Thursday, December 31, at their lodge rooms. Cards, dancing and community singing, led by the well known Brother S. Harris, a song by Mr. C. Cole. A phonograph loaned by E. V. Warne, 325 George street, and a radio furnishd the music to the great satisfaction of all. Refreshments were served at 11:30 and as the bells chimed the old year out all joined in singing Auld Lang Syne and dancing was carried into the early hours of the morning. Brothers S. Harris, Cooper, Storey and Rutter were in charge of the evening's entertainment while the companions of the Court looked after the dainty refreshments that were served.

CARD OF THANKS

My appreciation and thanks to all those who in any way supported me in the election to the Aldermanic Board, and I extend to all the Season's Greetings.

GEO. A. MACDONALD

1d-3-3812.

CARD OF THANKS

To the Electors:

I take this opportunity of thanking all who voted for and supported me in my candidature for election as Alderman.

Although not elected, the council of 1926 will have my sympathy and support in all measures for economy and progress.

Wishing all a happy and prosperous New Year.

Yours truly,

Frank R. J. MacPherson

WOMEN'S PAGE

SOCIETY

Mr. and Mrs. J. W. Hales spent the Christmas holidays in Campbellford, guests of Mr. and Mrs. Robert Linn.

* * *

Mr. Sam Parkes has returned to Niagara Falls, after spending a weeks vacation with his parents, Mr. and Mrs. Thomas Parkes, 86 Braidwood avenue.

* * *

Miss Louise Lockhart spent the week end with Miss Irma King, in Brighton.

* * *

Miss Eva Gordon has returned to Detroit after a visit at her home here.

* * *

Mr. and Mrs. J. Ralph Turner, of Buffalo, N.Y., are visiting the former's parents, Mr. and Mrs. Frank Turner, 313 Boswell avenue.

* * *

Mr. and Mrs. J. W. Irvine and sons, of Buffalo, N.Y., spent the holidays with Mrs. Irvine's parents, Mr. and Mrs. G. W. Mulligan, 804 George street.

* * *

Mr. and Mrs. Percy Naish and son, of Windsor, Ont., and Mr. and Mrs. J. Fisher, of Rochester, New York, are in the city, called here by the serious illness of Mrs W. Howden, 194 Sherbrooke street, mother of Mrs Naish and Mrs. Fisher. Mrs. Howden recently underwent a serious operation in Nicholls Hospital. On the same day on which she entered the hospital, the mother of Mr. Percy Naish was also taken there suffering from a second stroke, and in a serious condition.

* * *

Mr. and Mrs. A. W. Mulligan, of Toronto, spent the holiday with the former's parents, Mr. and Mrs. G. W. Mulligan, 804 George street.

* * *

Ven. Archdeacon Davidson of Toronto, will be the guest of Mr. and Mrs. H. W. Morphet, Hunter street, for a few days.

* * *

Mr. Charles W. Collins, who has been identified with the J. C. Turnbull Company's establishment for the past seven years, left yesterday afternoon for Sault Ste. Marie, Ont., where he has accepted a position with Bryans, Limited, drygoods merchants. Prior to his departure he was presented with a handsome leather club bag by the staff of the Turnbull Company's establishment.

* * *

The Misses Gordon, 120 Lock St., entertained a number of their friends at afternoon tea on Saturday.

* * *

Miss Valeria Roseborough of Toronto, spent the holidays with her parents, Mr. and Mrs. Walter Roseborough, Gilmour street, and left this morning for Detroit, to visit her sister and brother, Mrs. Craigie Edwards and Mr. Vivian Roseborough.

* * *

Miss Isabel Allan reurned to Toronto yesterday, ater spending the holiday season with her sister, Mrs. Hugh Niven, 463 Gilmour street.

* * *

Miss Muriel Bridge, of Toronto, spent the holidays with her parents here.

* * *

Miss Hazel Chalmers of Owen Sound, spent the week-end with her cousin, Mrs. J. P. Crozier, Sherbrooke street.

* * *

Mr. and Mrs. Meredith Huycke of Toronto spent the New Year holiday with Judge and Mrs. Huycke at Engleburn.

* * *

Mrs. A. Schreiber of Buffalo, N.Y., is visiting her parents, Mr. and Mrs. J. F. Degen, 90 Gladstone Avenue.

* * *

Mr. Chas. Degen of Kitchener is visiting his brother, J. F. Degen, 90 Gladstone Avenue.

* * *

Mr. A. E. Rundle, 126 Lock Street, is visiting friends in Detroit.

* * *

Mrs. M. Murphy and son, Leo, are visiting her daughter, Mrs. A. J. Whitlians, Ottawa.

COD LIVER OIL MADE TASTELESS

Have you any disagreeable recollections of cod liver oil? If so, you will agree in calling Drs. Harry E. Dubin and Casimir Funk, biochemists of New York, real benefactors. According to Popular Science Monthly, they claim to have developed a new extract from which the nauseous taste is removed and which contains, in a given quantity, several thousand times as many vitamines as the original oil.

Colors have different effects upon us. Red and orange are stimulating, yellow is cheering, green neutral, purple subduing and violet depressing.

WHY SUFFER

from chapped hands when

PARKE'S Glyceroid

will quickly relieve roughened, sore, chapped skin? Apply just before retiring and forget the soreness. It will be gone in the morning and your skin will be soft, white and smooth.

25c, 50c and $1.00 Bottles

BOND'S DRUG STORE

Corner George and Hunter Street.

ECLIPSE FASHIONS

Exclusive Patterns by Hazel Bayne

The Jumper Frock for Fashionable Daytime Wear

The two-piece sports frock continues its importance for daytime wear; in fact, there is no limit to its ambition, for it has successfully invaded the evening mode. Tucks and plaits are the decorative features of the model pictured here. The over-blouse opens all the way down the front under a flat plait trimmed with groups of small buttons, and is fitted to a plain band at the lower edge. The skirt is made in four gores, the side panels being joined to the front and back beneath the groups of plaits, and is attached to a fitted band at the normal waistline. Blouse No. 1117 is in sizes 34, 36, 38, 40 and 42 inches bust. Size 36 bust requires 2⅝ yards 36-inch, or 2¼ yards 40-inch material. Skirt No. 1218 is in sizes 26, 28, 30, 32, 34 and 36 inches waist. Size 28 waist requires 3⅛ yards 36-inch, or 2⅝ yards 54-inch material. Price 20 cents each pattern.

Our Fashion Book, illustrating the newest and most practical styles, will be of interest to every home dressmaker. Price of the book 10 cents the copy.

Ripples are Sponsored by Fashion

Here is presented a silhouette in long bodice effect with ample lower flare, a conspicuous feature of both the daytime and evening mode. The recent Exposition of Decorative Arts at Paris caused some lovely designs in printed and bordered silks to be developed, one of which was chosen to fashion the upper part of this charming frock, with the flared skirt section in crêpe-back satin. This model has a convertible collar opening far enough down the front to allow it to be slipped on over the head, and fastens with a narrow tie of the crêpe satin. Long full sleeves showing the border at the lower edge are joined to the kimono-shoulders and gathered into bands of satin at the wrists. No. 1033 is in sizes 34, 36, 38, 40 and 42 inches bust. Size 36 bust requires 4¼ yards 36 or 40 inch, or 3¾ yards 54-inch material. Price 20 cents.

Our Fashion Book, illustrating the newest and most practical styles, will be of interest to every home dressmaker. Price of the book 10 cents the copy.

Four people, two of them children, have been living in a disused lime kiln in Devonshire. The kiln was open to the weather, and the children slept on beds of damp straw.

PIBROCH SKIRLS AT HAMILTON WEDDING

The skirl of the pibroch sounded 'neath Hamilton mountain this week when one of the city's fairest and most popular daughters was claimed as the bride of a highland gentleman and will return to the land from which her forbears came four generations ago. The bride, Mary, only daughter of Mrs. Hendrie, of Gateside House, and the late Colonel William Hendrie, is shown in her bridal gown of ivory moire, which is an exact duplicate of that worn by the Duchess of York at her wedding. The bride is also seen leaving the church on the arm of her husband, Ronald Stuart, son of Mr. and Mrs. John Fleetwood Cumming, of "The Downs," Abedlou, Banffshire, Scotland.

The Secrets Of Charm

By Lucrezia Bori

If your hands are not attractive, you must consider this your own fault.

Now, of course, you cannot change the general contour of your hands as nature made them, but you can take such immaculate care of them that you bring out the best beauty possibilities which are there.

There are certain things which you can do, however. You should be able to feed your hands into a more pleasing plumpness, if they need it, by the nightly application of a good skin food. Also, a deft pinching of the tips of your fingers, at various times during the day, is often a great help toward making them more tapering.

Keeping your hands in the pink of condition should be an unvarying rule with you, for it is impossible for you to overestimate the value of hands which are immaculately well-groomed at all times. You are judged by their appearance, just as you judge others by the appearance of their hands.

How often have you looked at the hands of a person you had met for the first time, and judged them according to the signs you observed there?

So it is with others. If they see that you possess smooth, well-groomed hands, they are disposed to judge you favorably. If the day happens to be one when you started out in a hurry and neglected your hands as the first time-saving measure, you may be thrown into confusion by seeing someone glancing at your tell-tale nails.

If you make it a rule to brush your finger-nails with a nail-brush when you wash your hands, this will insure their softness and cleanliness. Any particles of dirt which may linger beneath your nails can be easily removed with your orange stick. Then a moment or two spent filing and polishing will insure the appearance of which you can be proud.

I want to give you here the best treatment I know for hands which have a tendency to become red and chapped and harsh during the cold weather:

First of all, dry them thoroughly every time you wash them.

Next, rub a bit of pure mutton tallow into your hands before you go to bed at night. If you rub this in thoroughly, the skin should remain smooth and white.

COBOURG NEWS

COBOURG, Jan. 4.—Mr. and Mrs. Primeau and family, Mr. and Mrs. James Bowen and family and Mr. and Mrs. Thos, Boyle and family, Peterborough, were holiday guests at the home of Mr. and Mrs. J. S. Bowen.

Mr. and Mrs. F. D. Kerr and Mrs. Sherwood, Peterborough, were other holiday guests in Cobourg, staying at Sunnyside, with W. F. Kerr, K.C., and Mrs. Kerr. Mr. Garth Macdonald, Trinity College School, also spent the holidays at Sunnyside, and Mr. Theodore Bujile, Toronto was another Yuletide guest.

DIVORCE APPLICATIONS

OTTAWA, Jan. 4 (Canadian Press).—Applications for divorce to be considered at the forthcoming session of parliament, as registered in The Canada Gazette last week are as follows:

Mike Ayous, Ansonville, Ont., for divorce from his wife, Sadie Ayoub of Akron, Ohio.; Janet Thornhill Gorrie, Toronto, for divorce from her husband, Daniel Gorrie, Toronto; Mabel Ellen Barrett, Sault Ste. arie, from Harry Charles Barret of Sault Ste. Marie; Jessie Patterson, Hamilton, from Howard Kingsley Patterson, Hamilton; Ernest Love, Hamilton, from Florrie Underwood Love of Nottingham, Eng.; David Frank Crozier, Hannon, Ont., from Agnes Corona Crozier, Hamilton; Amy Bell Corney, Hamilton, from Arthur Corney, Hamilton.

Pattern Purchase Coupon

Address Fashion Department, Evening Examiner

No. ..... Street .....

Name .....

Pattern Number ..... Size .....

Town .....

Province .....

Amount Enclosed .....

Price 20 cents each—coin preferred

LAKEFIELD NEWS

LAKEFIELD, Jan. 4.—Mrs. W. J. Charlton and Miss Cora left on Thursday for Smith's Falls, where they will spend a few days.

Mrs. Peter Kinnie is visiting friends at Cameron.

Miss Elmeta Hull, of Belleville, is spending afew weeks with her mother, Mrs. John Hull, in the village.

Mr. Hugh Crawford, formerly of Medicine Hat, who is attending the University of Toronto, spent Christmas with his uncle and aunt, Mr. and Mrs. George Garbutt, Douro.

Mrs. W. G. Stone of Burleigh, is the guest of Mr. and Mrs. John Sanderson.

Mr. and Mrs. O. A. Langley will leave early next week for Peterborough, where they will remain for the next three months.

Mr. Kennin Hamilton, of Toronto, spent New Year's with his mother, Mrs. M. G. Hamilton.

Mrs. W. Morris and son Kenneth, who have been visiting Mr. and Mrs. W. J. Charlton, left for Smith's Falls last week.

Miss Jean Ridpath has returned from a visit to friends in Toronto.

Miss Ruth Benson of Peterborough, is the guest of Mr. and Mrs. E. A. Tanner.

Mr. J. Clayton Ridpath, of Toronto, spent Christmas at his home in the village.

Miss Alice Sherin, of Toronto, was the guest of Mrs. Wesley Sherin for the holidays.

Today's Fashion

By Vera Winston

Cream Lace Makes Attractive Insets in This Rose Crepe de Chine Negligee.

The new negligees for everyday wear are quite simple in line, relying on their gay colors for much of their charm.

Crepe de chine in the popular rose tint makes the simple negligee sketched above. The garment fastens across, and ties with strips of the crepe de Chine.

Cream lace forms effective insets for the wide sleeves.

NEW YEAR'S BALL

Annual Affair Held in Deloro Hall on Thursday Night.

MARMORA, Jan. 4.— The annual New Year's ball was held in Deloro Hall on New Year's eve and participated in by the staff and invited friends. The decorations were gorgeous. Myers' orchestra from Toronto was engaged as the musicians for the occasion.

9A box social and dance in aid of the newly-formed hockey club, was held in the town hall on Wednesday evening. There was a fair attendance present.

A sale of the farm stock and implements of Mrs. James Hamilton is being condueted on the premises by Mr. Fred Johnston on Jan. 13th, The sale is occasioned through the prolonged ill health of Mr. Hamilton.

Scissor-grinders like to find things pretty dull.

Things taste so good we can't help eating too much, now and then. Don't suffer for it. Take Seigel's Syrup. Any drug store.

PRESENTATION TO CHURCH WORKER

Table, Chair and Fountain Pen Represent Gratitude for Services.

BETHANY, Jan. 4. —On Wednesday evening during the Sunday School festivities the members of the Church did honor to one of its most untiring and conscientious workers in the church in the person of P. C. Brown. Rev. A. Poulter called upon Mr. Brown to come forward and Douglas Driver read the following address:

Bethany, Ont., Dec. 30th, 1925

Mr. P. C. Brown,
Bethany, Ont.

Dear Friend and Brother:

One of the greatest joys of life is the fellowship of God's people and the joining with them in the worship of God and labouring together for His Glory and the promoting of his cause in the world. Paul addressed his assistants as "co-workers" and as we meet together in this social way we would like to think of ourselves in this relationship. We all desire to be co-workers with God.

It may be a surprise to you that we should single you out and address you personally to-night but we trust that the surprise will be pleasant to you and remain in your memory as an act of gratitude on the part of your fellow church workers. Words of appreciation are never spoken as often as they should be but now we take the opportunity of jointly thanking you for your services in our church.

We have found you to be most loyal and untiring in you efforts to help along the work in church, sunday school and Young People's Society. Those of us who are in closest touch with the activities of Our Church life know how many hours you have spent in the Church for our comfort and convenience and we know that every hour has been gladly and cheerfully given and every request for aid has been met gladly with a smile.

These words very poorly express our feelings but we hope that they will at least convey to you our deep appreciation of your labour of love.

We would not wish you to think that we are remunerating you for your services but we would ask you to accept this gift as a mark of our esteem and friendship, a friendship which we trust will grow as the months pass by. May Our Heavenly Father abundantly care for you and bestow His Blessing upon you and if it be his will we hope for many years of useful service together.

Mr. Jackson presented the gift—a Library Table, a Gentleman's Chair and a Fountain Pen. The Table and Chair was of Oak, the chair upholstered in leather.

Mr. Brown made a suitable reply although he was greatly taken by surprise. Then everyone present arose to their feet and sang heartily "For He's a Jolly Good Fellow," and gave him three cheers.

FASHION FANCIES

By Marie Belmont.

The dance frock, which has a rather fitted bodice and full skirt, is ideal for the slender figure. The model above chooses white chiffon for its medium, and adds spangles for trimming.

These flat, fridescent spangles cover the bodice, introducing an occasional coral colored one for variety, so that the coral spangles trace a pattern on the bodice. They are also repeated in the border of spangles at the bottom of the full skirt.

With this frock may be worn coral velvet slippers or white satin slippers with coral covered heels.

BETHANY PERSONALS

BETHANY, Jan. 4.— Mr. Cecil Magill, of Sudbury, spent New Year's day with his parents, Mr. and Mrs. O. H. Magill.

Mr. and Mrs. P. C. Brown spent New Year's day with their brother and sister, Rev. A. L. and Mrs. Brown, Lindsay.

Mr. and Mrs. Spencer, of Wellington, were New Year's day guests of Mr. and Mrs. Geo. Spencer.

Mr. and Mrs. Harold Kincaid, of Cavan, spent Wednesday with their parents, Mr. and Mrs. Gilbert Kincaid.

On New Year's day the married men played against the unmarried men in a game of hockey on the rink here. It was very exciting awhile, the score at the end b 6-2 in favor of the unmarried

The young people of the Ur church here have been invite take their play, "The Heiress er" to Janetville on Tuesday next under the auspices of the ies' Aid of the Presbyterian c

The young people of the mee United church are exper present a play here in the to on Friday, January 15th, und auspices of the Women's Ins

The annual meeting of the tee board of school section 7 and 16, Manvers and Cava held in the school house W day morning after the trans of general business. Donald retired, he having served a year term on the board and Challice was appointed third tee.

The Athletic Club gave an tation dance in the town hall on New Year's night (Friday). Hooper's orchestra of Lindsay, was engaged to supply the music for the occasion.

The L.O.L. No. 1022 is planning to hold its annual at home, oyster supper and concert in the very near future.

HAVELOCK NEWS

HAVELOCK, Jan. 4.—In honor of Miss Gladys Brewster, who is leaving for Kars, Miss Madge Curtis entertained at bridge on Wednesday evening. Four tables were played, the prizes being won by the Misses Minnie Williams and Olive Haig.

Mr. John Simmons is visiting friends in London.

Mr. Wm. Archer of Toronto is the guest of his sister, Mrs. C. H. Roberts.

Miss Ida Howe of Detroit is spending the holidays with her parents, Mr. and Mrs. John Howe.

Miss Margaret Clark of Toronto is spending a few days with her parents.

Mrs. Roy Burgess of Toronto is the guest of her parents, Mr. and Mrs. Paget, Trent River Road.

Miss Luella Crawford of Toronto is visiting her father, Mr. R. Crawford.

Mr. and Mrs. James Ferguson of Coe Hill were the Christmas guests of the latter's grandparents, Mr. and Mrs. Albert Nicholson.

The Christmas tree and box social at Oak Lake was very successful, the sum of $34 being realized.

Mr. Fred Post and Miss Beatrice Post are visiting friends in Peterboro.

Miss Floris Althouse is visiting friends at Oak Lake.

Mr. Joseph Monaghan has returned from Cobourg, where he has been working on a farm.

Mrs. Ryerson Wood spent Christmas with friends at Oak Lake.

Mr. and Mrs. Fred Whitmore and children of Apsley are spending the holidays with Mrs. Whitmore's father, Mr. W. Dulmage.

Mr. and Mrs. Herbert Wood spent Christmas with Mr. and Mrs. Dan Wood, Trout Lake.

A number of young people from Deer Lake, Tongamong Lake, Healy Falls and Havelock gathered at the home of Mr. John Wood on Christmas night, when a very enjoyable time was spent in dancing.

Until ice is two inches thick, it is not really safe for walking upon, although at an inch and a half it will bear a fast skater whose weight, naturally, is never dead weight. Ice five inches thick will bear the weight of an automobile, while at six inches it is safe for a crowd of people.

ONCE UPON A TIME

RIP VAN WINKLE—XVII

(WASHINGTON IRVING)

by W. J. ENRIGHT.

KATE STILL GOING STRONG

hle
pol
wa
the
no
pec
It
tion
was
come
knew
peci
had
the
too
hous
at th
dan
was
to u
the
pupi
Th
fa

" is declared to be Toronto's oldest horse. She was in her prime motors were a rarity and gives her age as twenty-seven or more, still going strong.

LEADS BOSTON SYMPHONY ORCHESTRA

Serge Koussevitsky, famous Russian leader of the Boston Symphony Orchestra. He believes that much of the modern music will be lasting and points out that Beethoven, Brahms and Wagner are more admired today than during their lifetime.

ADMIRAL HURT.

Sir Roger Keyes, British vice-admiral and commander-in-chief in the Mediterrancan, who was shaken and bruised recently when an airplane in which he was a passenger was forced to land.

MANITOBA RESTS

There will be no Provincial election in Manitoba in 1926, Premier John Bracken intimated recently. He said that the Government's five-year term runs from 1922, and it was its intention to carry on for the full term unless some issue arose demanding an election, and no such issue had yet presented itself.

KING THREATENED.

King Ferdinand of Rumania, who was threatened with assassination by a band of Communists.

GAY LIFE TOO MUCH.

The Shah of Persia, whose preference for the gay life of France has resulted in his deposition by the Persian national assembly.

RADIO PRESIDENT.

Robert H. Combs, President of the Canadian Radio Trades Association, who sees Canada forging ahead in the field of radio enterprise.

MURPHY KNOCKS HIM

Lucien Pacaud, secretary of the High Commissioner's Office in London, who is a member of the Pacific Cable Board, which is under criticism in connection with the proposed duplicate cable between Fiji and Bonfield, B.C.

DEPENDS ON CHEMISTRY.

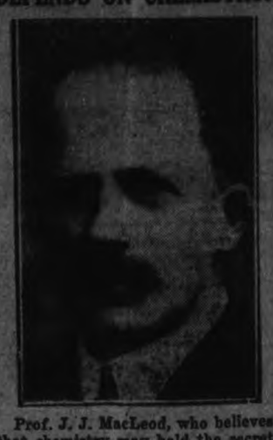

Prof. J. J. MacLeod, who believes that chemistry may hold the secret of future medical progress.

FACTORY METHODS.

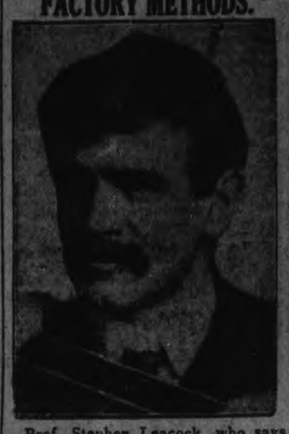

Prof. Stephen Leacock, who says that Dr. T. E. Kaiser's declaration that Adam Smith's "Wealth of Nations" should be debarred from Canadian universities is "too silly to waste time on." Prof. Leacock deplored the advance of Canadian universities toward "factory methods."

ANOTHER HEALTH FUSS

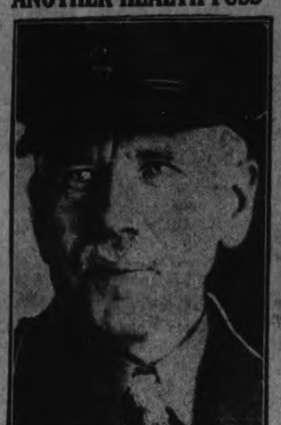

Avoidable ill-health costs Great Britain the astounding sum of more than 1,000,000,000 pounds a year. Nearly 90 per cent. of the health-trouble and diseases of civilization can be avoided according to Sir W. Arbuthnot Lane, the famous British surgeon.

PALESTINE FLOURISHES

Rabbi Elias Margolis, Mount Vernon, Washington, D.C., in Canada to raise funds for $500,000 synagogue centre in Jerusalem, says Palestine is thriving beyong description under British rule, and Jews are flocking there by increasing thousands.

VICEROY OF INDIA.

Right Hon. F. L. Wood, Minister of Agriculture in the Baldwin Cabinet, who has been appointed Viceroy of India to succeed Lord Reading.

SAVING JERUSALEM.

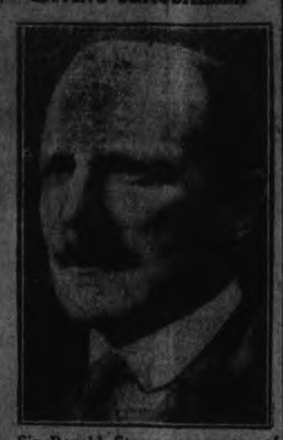

Sir Ronald Storrs, governor of Jerusalem, who is confronted with the task of preserving the old section of that historic city, and of developing the new.

RUSSIA PROGRESSING.

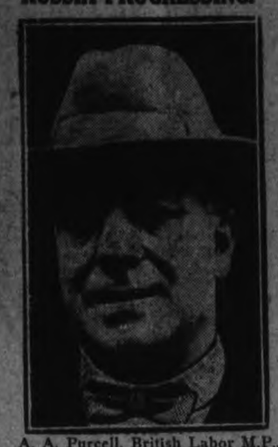

A. A. Purcell, British Labor M.P., now in Canada, who stated in an interview that Russia was mastering a great task and there is less hardship among the working classes there than in England.

WESTERN MISSIONARY.

Mrs. A. L. Richards, formerly a missionary in western Canada, who was one of the speakers taking part in the "Canadian Night" program arranged by the Women's Missionary Society of the United Church of Canada.

ADDRESSES BOARDS.

Mr. John M. Imrie, President of the Edmonton Board of Trade and well known throughout Canada as a journalist, spoke upon "Immigration and Colonization—the Need, the Prospects and the Method," at the Dominion conference of Boards of Trade.

RHODES SCHOLAR.

Chalmers Gillies Clark, of Saskatoon, has been appointed Rhodes scholar for Saskatchewan for 1925.

THE END OF "THRILLS."

Carlyle H. Johnson, who admitted that burglarly was a hobby of his because of the thrills he got out of it was sentenced to 15 years in Kingston penitentiary. He entered eight houses in Toronto and nine in Windsor.

PIONEER IN RADIO.

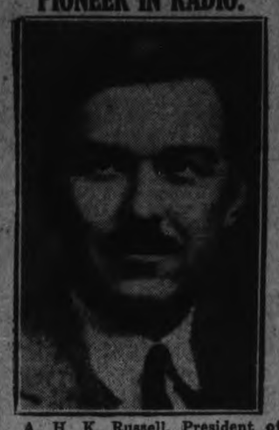

A. H. K. Russell, President of the Ontario Wireless Association, and one of the pioneer radio authorities in Canada.

POET IN JAIL.

Carlos Chocano, poet laureate of Peru, and recognized as the greatest poet of the Spanish speaking world, who is in jail, charged with shooting Edwin Elmire, an American.

ONE OF THE STARS.

MISS MATHIDE MASSON

One of the stars in Kiwanis production "Bob White."

DEVELOP TOC H.

Rev. Hugh F. Sawbridge, M.C., M.A., of Leicester, England, who has come to Canada at the invitation of the executive of Toc H. to assist in the development of this organization.

JAPANESE ROYALT Y ON WORLD TOUR

Prince and Princess Asa of Japan, who recently arrived in New York on their way home from a trip round the world. The Princess Asa is a sister of the Empress of Japan.

HAS HIS PORTRAIT HUNG

The latest chief justice to be honored by the hanging of his portrait-in-oils at Osgoode Hall is Chief Justice Latchford, the portrait being displayed with proper ceremony.

JNO. GALSWORTHY COMES ACROSS

Above are shown John Galsworthy and his wife arriving on this side for a tour of America. Galsworthy is a member of the British literary trinity with Shaw and Wells. While here he will see how his novels and plays are selling.

ADVOCATE EMIGRATION TO CANADA

Sir Henry Cowan, member for North Islington in the British House, one of the inter-parliamentary delegates, and Lady Cowan, who are now in Canada. Sir Henry believes that the interests of Canada and the old country can best be served by emigration of man-power to the Dominion on a vast scale.

McGill Hockey Squad Wins 5-4 in New York From Harvard in Overtim

M'GILL DEFEATED HARVARD 5-4 BEFORE ROARING GOTHAM CROWD IN 30 MINUTES OVER HOUR'S GAME

Montreal Students Scored Two in Third Period, Tieing the Count.

SOCIETY THERE

Ralph St. Germain Canadian Star—Attendance 12,000 in Rickard's Rink.

NEW YORK, Jan. 4.—(Canadian Press).—McGill University's hockey sextette Saturday night toppled the spectacular team of Harvard Univer city in the longest, toughest and most thrilling battle seen in the new Madison Square Garden when, after hammering away at each other for an hour and thirty minutes, the Canadians broke through to win, 5 to 4.

Two goals down into their United States opponents at the completion of the second period, the Moutrealers surged forward from the opening of the regular final frame and tied the count. Then overtime was called and the two hockey machines, weary from the heart-breaking pace since the games start, battered away again. But so evenly were they matched that after 25 minutes of fervent attacks, the score board still read four goals all.

A crowd of about 12,000 in which could be counted a good sprinkling of usually staid society folk, had reverted into a howling mob by the close, nerve-wracking play and as a final five overtime period was called for either a decision or a draw verdict, the Garden was a reverberating bedlam.

St. Germain Scored.

The Harvard Cantabs pierced through the Montreal line with a lightning charge from the final face-off, but Goalie Murphy absorbed the hard shock. Then Captain Abbott led his Canadian squad into the Harvard goal zone, but they, too, were turned back. Finally St. Germain, raw-boned left wing for McGill and scorer of three of the four goals already, rang up for his team, secured the disc back of his own net, charged through to the Harvard defense, sent a sizzling pass to Mickels as he waited in front of the United States goal mouth and the puck was deflected into the cage for a Canadian victory. Mickels had sent a high shot at the Harvard goal tender that hit the latter's shoulder and rebounded into the twine. The play came after twenty-seven minutes and fourteen seconds of overtime.

St. Germain's playing throughout the contest was nothing short of spectacular. In the first period, after Harvard had gone into the lead, the left winger took the puck from the face-off and sent in an evening tally. When Harvard secured another goal a minute and a half later, St Germain went boring through in his ponderous style and tied matters up again with a second goal.

When Harvard Spurted.

Things looked blue for McGill in the middle period when the Cantabs registered a pair of goals and kept the Montrealers on the defensive but with the coming of the third frame, the Canadians staged a rally that could not be denied. Abbott bulged the Harvard twine first and the lot again fell to St. Germain to run in another goal that put the teams on an even footing for the third time during the match.

In the accounts of the battle in todays New York papers, St. Germain is hailed as the "second Hobey Baker." The Harvard team was fast and presented a smooth-working combination but, in the words of The New York World, "one St. Germain was equal to an entire team."

The line up:

McGill—Goal, Murphy; defense, McGerrigle, MacMahon; centre, Blenco; left wing, St. Germain; right wing, Abbott; subs, Mickels, Thompson, Lynch, Bell, Smith.

Harvard—Goal, Cummings; defense, Coady, Pratt; centre, Chase; left wing, Gross; right wing, Hamlen; subs, Zarakov, Scott, Howe, Wilde, Harding.

Referees—Donald Grant and M. J. McDonnell.

Summary:

First Period.

1—Harvard, Scott, 11.30.
2—McGill, St. Germain, :30.
3—Harvard, Clarke, 1.30
4—McGill, St Germain, 2.55.

Second Period.

5—Harvard, Harding, 9.00.
6—Harvard, Chase, 10.50.

Third Period.

7—McGill, Abbott, 4.20.
8—McGill, St. Germain, 2.40.

Overtime.

9—McGill, Mickels (pass from St. Germain) 27.14.

FOUR GOOD GAMES.

City League Teams Will Play Again on Wednesday Evening.

Four games are scheduled for Wednesday evening in the City Hockey League. Fans who attended the games last Tuesday at the Brock Street Rink will be back in force, having been delighted with the close exciting games played.

The games are:

6 to 7—Raybestos vs. St. James.
7 to 8—St. Peters vs. St. Andrews.
8 to 9—Brinton Carpet vs. Crescents.
9 to 10—Raybestos vs. De Laval.

SCOTS BEAT FRENCH.

Paris Crowd Booed Welsh Referee.

PARIS, January 4. — Scotland completely outplayed France in winning the first international rugby football match of the season before a record breaking crowd of 45,000 in the Colombes Stadium Saturday. The score was 20 to 6.

The contest was marred by the attitude of the crowd toward Referee Llewelyn of Wales, who was repeatedly booed and hissed. Although his calling penalties was strict, impartial observers considered it fair.

The contest was played in a drizzling rain.

WINNIPEG AND SOO IN THREE-GOAL TIE

Maroons Led By 3 To 1 in Second Period.

WINNIPEG, Man., Jan. 4 (Canadian Press) — Winnipeg and Sault Ste. Marie battled to a three to three tie game in the United States Amateur Hockey League, here Saturday night The game was fast and furious after the opening period, which was slow. Both teams battled for a margin in the third period and during an overtime period that followed, and furious rushes up and down the ice kept the fans in an uproar.

Through the tie, the Soo gained its first point this season. The Maroons attacked savagely at the outset and led 3 to 1 in the scoring at one time, but the Soo came back with an attack that could not be stopped to tie up the game in the third period.

Phillips, Walsh and Lessard starred for the Soo with Somers, and Johnson the best for the Maroons. Walsh in the Soo goal drew the applause of the fans on numerous occasions when he came out of the net to make spectacular saves.

Goal summary:

First Period

1—Winnipeg, Wasnie 11:10
2—Sault, Woodruff 3:10
3—Winnipeg, Somers 2:55

Second Period

4—Winnipeg, Somers 2:10
5—Sault, Phillips 2:10

Third Period

6—Sault, Lessard 1:50

Overtime—No score.

The line-up:

Sault Ste. Marie		Winnipeg
Walsh	goal	Gardiner
Donnelly	defense	Borland
Brown	defense	Speirs
Phillips	centre	Somers
Woodruf	wing	McMunn
Lessard	wing	Murdich
Campbell	sub	Wasnie
Burke		Sheppard
Thompson		Thorsteinson

Penalties

First period—Speirs (2)
Second period — Kokko, Speirs, Campbell (2).
Third period—Donnelly, Speirs, 2.
Overtime—Woodruf, Sheppard, 2.

BOXER WINS AND SINGS.

"Singing Dutchman's" Encores Were Opera Selections.

LONDON, Jan. 4 (Canadian Press) — Joop Leit, heavyweight pugilist, known as "the singing Dutchman," proved his contention Saturday evening that prize fight fans like grand opera as well as rough and tumble bouts, if served to them with fitting surroundings.

After punishing Billy Prestage, of Nottingham, at the Friars' fight hall so severely that Billy surrendered at the end of the second round, Leit regaled the ringside patrons by singing selections from Pagliacci, with Wagnerian airs for encores. The spectators were so pleased with the Amsterdam boxer's singing that none of them thought of asking the management for their money back because the fight ended so abruptly.

A CHALLENGE.

Utilities Bear Cats Wish To Play Gas Works Team.

Manager Johnson of the Military Bear Cats would like to issue a challenge to the Gas Works team as he has signed up a big boy for his defence line, and a flying Frenchman from Montreal. Any team who would like to play them an exhibition game, please call 2516J.

The above team played the Porcelain on New Year's Day, and won 6 to 0.

MEHLHORN WON GOLF

VIRGINIA COUNTRY CLUB, Long Beach, Calif., Jan. 4—William E. (Wild Bill) Mehlhorn, of the Old Colony Club, Chicago, ambled in winner in the $2,500 open golf tournament here Sunday with a score of 215, having played both second rounds of 18 holes each in par 71.

SECOND IN RACES.

Leila Brooks, Canadian and international skating champion, who was second in the speed skating events at Toronto, Newburg, N. Y., where she defended her title in the middle-Atlantic championships, which were held on New Year's Day.

OPENING GAME JUNIOR SERIES FOR TOMORROW

Young Petes Will Play Markham Team at Brock Street Rink.

A STRONG SQUAD

Some Promising Young Players Are Trying Out for Places on Team.

Lew LeBarr and Walter Jackson have a fine bunch of Juniors ready to go into action tomorrow night at Brock Street Rink against Markham in the opening game of the local Junior O.H.A. group, and are confident of sending the visitors home with the short end of the score. The boys have been practicing faithfully and are the pick of the large squad which answered the call for the first practice of the season. Two or more are available for every position, and now that the squad has been cut to about a dozen, the management is having a hard time deciding which shall be regulars and which substitutes.

Among the players on the squad, from which the team is being finally picked at tonight's practice, are goal-keepers Mein and Hall; defence players LeBarr, Woods and Allen, and forwards White, Kennealey, Calladine, Cripps, Franks, Chambers and Sowden, and others.

The schedule for the local group has been drawn up in such a way that the Junior Petes play Markham twice before Lindsay meets either of the other teams. The return game is scheduled for Friday night in Markham.

The kids will put up a good game, and are all possibilities for the Senior team in the next few years, and the fans should turn out to support the boys and encourage their leaders to give time and thought to their training, so that they may be developed to their full capacity. Last year's team went into the finals for Eastern Ontario, losing out to the fast Brockville team after two hard games, and this year's team is equally worthy of support and promises to go further.

SEIBERT'S BRILLIANT PLAY GAVE MONTREAL MAROONS 3-2 VICTORY OVER NEW YORK IN EXTRA PERIOD

15 Minutes' Overtime in Montreal Before 10,500 on Saturday Night.

DEFENSIVE GAME

Seibert Was the Pivot in Maroons' Attack—His Best Performance.

MONTREAL, Que., Jan. 4—(Canadian Press).—Babe Seibert has had himself elevated to the position of "clean-up" player on the Montreal pro hockey team. Recently it was the flying Dutchman who raved the way for an overtime victory for Montreal over Pittsburgh. Saturday night at the Forum, while 10,500 fans roared their delight, Seibert showed his marvelous reserve strength, by coming back after being practically knocked out in a collision, and beating the crafty Vernon Forbes for the deciding goal which gave Montreal a 3 to 2 victory over the New York Americans after 15 minutes of overtime play.

It was a magnificent play by this rugged left wing flash and one which was robbed of little of its glamor because the goal was scored with New York playing short of Captain Billy Burch, who was watching the play at the time from the penalty bench where he had been banished for slashing around with his stick. Seibert was the pivot of the Montreal team in the gruelling struggle. He gave the smartest display of the many clever exhibitions he has shown since jumping to pro ranks this season. Worn out by flashy attacks, he was occasionally dropped to the defence for relief and there was equally brilliant, his hefty body standing him in good stead.

A Defensive Battle.

In fact it was the play of the Dutchman, coupled with that of Dinsmore and other robust Maroons, which was a big factor in the speedy contest. The game became a defensive battle largely, with neither team being able to penetrate the opposition defensive. Goals came only when the side scored against was short through penalties and for the most part of the contest settled down into one of attrition. Montreal with smarter reserve strength than New York and through the able juggling of players by Manager Eddie Gerard outlasted the Americans. It was only spectacular play by Vernon Forbes in the New York net in the last ten minutes of the extra period which kept the game underway. The Maroons fairly hemmed the Gotham sextette to their own side of the blue line and rained shot after shot at Forbes, which the crafty little net guardian turned aside. But Seibert's sizzling drive was too much and Forbes had to give way before the swarming Maroons.

Burch A Star.

It was a gruelling struggle marked by plenty of strenuous clean bodying; little deliberate rough work; much backchecking which broke up attack after attack on boh sides and throughout it all stood out Captain Billy Burch, of New York, Seibert and Dunc Munro, of the Marocns and the two goal keepers.

As a hockey game the battle was a trifle ragged through the close checking, which ruined combination efforts, and through the heavy play which wore down the player of both sides. But at all times it was exciting as fortune favored first one side and then the other.

Broadbent had counted the first goal in the opening session, though up to the tally New York had enjoyed a slight edge in the play due to a brilliant start by Billy Burch. Kitchen rushed the puck and was skated to the corner of th erink by the New York defence. Seeing no chance to shoot Kitchen started to look for a chance to pass the puck. He spotted Broadbent just outside the American defence and whipped the disc to the Maroon right ginger. Broadbent droe the puck right through Forbes for the tally which started the scoring entries.

Maroons Tie It Up.

Montreal's lead was short lived. For a minute later Red Green, who had been showing in flashes for the visitors, intercepted a pass from Kitchen to Seibert and worked right in on Benedict to equalize the count. Little more than six minutes after the start of the second session Billy Burch hooked the puck to himself at mid-ice and let drive from outside the Maroon defenc. The puck went right through Benedict for the counter which put New York ahead. Again the margin was short-lived, Montreal got a break a minute later, the forward going down threeabreast against two New York defence men, Simpson being off at the time serving a penalty. Stewart was carrying the disc and he faked a pass to Seibert on the left. The New York pair moved over to meet the play and Stewart shot the puck to Broadbent on the right. Broadbent was unmarked and was able to bore right in on top of Forbes to tie the count at 2-2.

Final and Overtime.

Then came the gruelling third period, which gave every indication of both teams tiring to the point where neither side would be able to count, especiall against the sound net guarding that was being shown at both ends of the rink. But New York had not the subs to keep up the pace in the final session. They spurted for a few minutes at the start of the extra period, but when they failed to beat Benedict on three attempts, it was their final push. They dropped back to a defensive game and were hanging on at the last for at least a tie, being handicapped first by the loss through penalty of Charlie Langlois, the robust defence man and later Billy Burch, who was off when the break came which ended the game in Montreal's favor.

The line up:

Montreal — Goal, Benedict, defence, Noble, Munro; centre, Stewart; forward, Broadbent, Seibert; subs, Dinsmore, Kitchen; Rothschild.

New York—Goal, Forbes; defence, Randall, Langlois; centre, Burch; forward, R. Green, McKinnon; sub, Simpson, Bouchard, S. Green.

Referee, Lou Marsh; umpire, Bobby Hewitson.

First Period.

1—Montreal, Broadbent, 17.50.
2—New York, R. Green, 1.10.

Second Period.

3—New York, Burch, 6.25.
4—Montreal, Broadbent, 1.35.

Third Period.

No score.

Overtime Period.

5—Montreal, Siebert, 15.00.

Penalties.

First period—Randall, Stewart and Broadbent, minors.
Second period—Broadbent, Simpson and Seibert, minors.
Third period—Red Green.
Overtime period—Noble, Langlois and Burch, minors.

RAIN THROUGHOUT SCOTLAND REDUCED SOCCER ATTENDANCE

Biggest Crowd Saturday Saw Rangers Defeat Partick Thistle.

FIELDS WERE HEAVY.

GLASGOW, January 4. — Canadian Press Cable. — Football conditions in Scotland were miserable on Saturday, rain falling over nearly the whole of the land. This turned the fields into quagmires and also militated tremendously against attendances. The biggest crowd of the day was present at Ibrox Park, where the Rangers defeated Partick Thistle by two to one. The game was well fought and was featured by Rangers' strong finish. Cunningham and Cairns starred for the home team, while Millar turned in one counter for Partick.

Cowdenheath met their first home defeat of the season when they were downed by Heart of Midlothian, the latter having recovered from their beating of New Year's day, when Hibernians completely avalanched them. Murphy and Smith were the recorders for Hearts while Devlin secured his customary goal for Cowdenheath.

Two Scoreless Games.

Four draws out of the ten games featured play, two of them being scoreless. Aberdeen at Hibernians, and St. Mirren at Greenock (Morton.) Motherwell put up an excellent fight at Falkirk when they held the "Bairns" to a division. Murphy, Stevenson and Ferrier registered for Motherwell, while Cod, Dougall and Mulhall responded for Falkirk. The fourth draw, that between Raith Rovers and Dundee on the latter's ground, saw one goal each scored. Dundee were lucky and just scraped through, Campbell equalizing in reply to the Kirkcaldy team's goal, scored by Brown.

Airdrieonians, Dundee United and Celtic performed well in acquiring full points away from home. Airdrie took the measure of Hamilton academicals by 4 to 3, Anderson obtaining two and Mudrock and McPhail one each, while Hamilton's three were got in the second half through Williamson (2) and Borland.

Surprise at Kilmarnock.

Dundee United's win at Kilmarnock, was one of the big surprises. Simpson recorded twice and McDonald once, while both of Kilmarnock's tallies came from Weir.

Queen's Park played well against Celtic in the first half, but they collapsed entirely in the second session, and allowed the Irishmen to win as they pleased. McGrory starred a couple of times with Thomson and McLean completing the count, while Gillespie shot in the "amateurs" solitary tally.

Reid and Chalmers scored Clydebanks goals against Ft. Johnstone, both coming in the first half.

HOCKEY SCORES.

Hockey results of games played Saturday follow:

NATIONAL LEAGUE.

Montreal 3, New York 2. (15 minutes overtime).

SENIOR O.H.A.

Parkdale 3, Kitchener 0.

U. S. A. H. A.

Minneapolis 2, St. Paul 1.
Eleveth Hibbing 1, Duluth 0.
S. S. Marie 3, Winnipeg 3. (30 minutes overtime).

EXHIBITION GAMES.

Toronto Varsity 10, Dartmouth 0.
McGill 5, Harvard 4. (30 minutes overtime).
Sons of Ireland 9, Princeton 5.

DISTRICT HOCKEY LEAGUES TO-NIGHT

Madoc Assists at Stirling Rink Opening.

Two district hockey leagues go into action tonight and one of them formally opens the new rink at Stirling where Madoc is the visiting team. Of the four towns represented in the new Hastings county league Stirling is the only one possessing a covered rink, which was built during October and November and completed before winter set in. Madoc, Tweed and Marmora may be inspired by Stirling's community investment, and with real rinks in another year or two the group will be compact and well equipped for hockey.

The Trent Valley League opens with Campbellford at Havelock tonight, and as the C.P.R. team is apparently as strong as ever they will probably start with a win. In this league Campbellford alone has a covered rink, Hastings and Havelock being content with the sky as a common roof for their two sheets.

Other games in the district this week are as follows:

Hastings County.

Jan. 5—Marmora at Tweed.
Jan. 7—Stirling at Madoc.
Jan. 8—Tweed at Marmora

Trent Valley.

Jan. 7—Hastings at Campbellford.

VARSITY BLANKED DARTMOUTH TEAM

Toronto Beat U. S. College 10-0 in Boston.

BOSTON, Jan. 4 (Canadian Press)—Toronto University's flashy hockey team smothered Dartmouth on the Arena ice here Saturday night 10 to 0. Except for the first period, the Green was never dangerous. The victory gave the Canadians a total of 29 goals to 2 for the opposition in their last four games. Boston College was the only opponent able to register a score against them.

Stewart Anthory, Dartmouth's goalie, who was called on to face the Canadian bombardment, was taken from the ice late in the game after a flying stick opened a cut in hisc head that required several stitches to close.

SATURDAY AMERICAN LEAGUE SOCCER

At Philadelphia—Brooklyn Wanderers, 3; Philadelphia F. C., 0.
At Bethlehem — Providence, 3; Bethelehem, 0.

Sunday Games:

At Tiverton, R.I.—Fall iRver, 6; Newark, 1.

SHUT-OUT WIN FOR PARKDALE

Beat Kitchener Green Shirts 3-0—Had Stronger Defence.

MORE TEAM PLAY.

TORONTO, Jan. 4.— (Canadian Press.) — Parkdale Canoe Club scored its second successive victory in the Senior O.H.A. series by defeating Kitchener 3 to 0, at the Arena on Saturday night, before a fair crowd. Kitchener, after its great overtime struggle with Peterborough earlier in the week, was favored to defeat the Paddlers, but though George Hiller and George Karges, the veterans of the Green Shirts, tried everything they knew to put over a win, superior condition, stronger defence nad more team play on the front line enabled Parkdale to blank their opponents.

ENGLISH GAMES WERE FEATURED BY BIB SCORES

Ten at Swindon Set High Mark in Saturday's Soccer.

FLOODS AND FOG

Arsenal and Spurs Strained Sporting Spirit in Grim Struggle.

LONDON, January 4. —(Canadian Press Cable. — Despite fog in the North and floods in the West Country only one football league game was postponed on Saturday, the contest at Bristol between the Rovers and Charlton Athletic being rendered impossible due to Bristol's ground being under seven feet of water in places. Appropriately enough as far as weather was concerned was the deluge of goals that featured several of the games. Six were scored at Newcastle in the United's tilt with Bolton Wanderers; seven at Barnley between the home team and Oldham Athletic; six at Port Vale where Clapton Orient were defeated; seven at Northampton and ten at Swindon.

There were some fine individual performances, Gallacher of Newcastle (and late of Airdrieonians of the Scottish League) securing four out of the Tynesiders five, while Richardson of Swindon turned in a similar performance. Six other players throughout the league netted thrice for their clubs.

547,000 Saw Games.

Five hundred and forty seven thousand spectators braved the elements to witness the games and the largest crowd was present at the contest between Tottenham Hotspur and Arsenal, forty-five thousand turning out. The game ended in a draw and was a grim struggle all the way through. The bounds of sportsmanship were at times exceeded and considerable feeling was manifest between these two metropolitan clubs. Some arguments developed over the propriety of both goals scored However, the better of the game was in the hands of Arsenal for their backs and the Spurs forward line totally demoralized. This was accomplished by a successful exploitation of the new off-side rule.

Four drawn games featured the first string, while two teams, Aston Villa and Leicestter City, won away from hame. The victory of Birmingham over Sunderland was something not entirely expected, nor did the fans anticipate that Leicester City would gather in points at the expense of Liverpool, particularly by such a large margin.

One of the outstanding events of the play was the defeat of Wednesday by Fulham in the division. This was administered the tune of three to nothing and rise to misgiving on the part of observers with respect to Wednesday's chances for promotion. The form against Fulham was decidedly weak, and at no time did they look up a game that would justify their being put into the first string.

Bradford strengthened their hold on the Northern Section of the third division by a fine win at Rotherham.

Swindon's Recovery.

A curious feature of third division play was the game where in Swindon Town overwhelmed Bournemouth by eight to two. Bournemouth had actually scored twice in the first five minutes of play, but thereafter Swindon took command of the proceeding and sent in their eight balls with eyes in rapid succession. Eight goals represented the score rang up by Aberdare against Watford, who secured a solitary counter.

LAKEFIELD CURLING

F. Pearson	Rev. S. A. Kemp
D. Fitzgerald	W. Payne
D. H. Webster	Jas. Millar
P. Spence	C. Lake
Skip 8	Skip 6
I. Crowe	P. Condon
E. H. Northey	M. Coughlin
R. Murduff	J. H. Payne
B. Dench	G. H. Spence
Skip 7	Skip 5
Roy Charlton	R. Little
A. G. Lawless	W. J. Charlton
S. J. Charlton	H. G. Fitzgerald
J. C. Strickland	Thos. Crawford
Skip 9	Skip 4
R. G. Charlton	J. S. Montgomery
Dr. G. E. Renwick	J. A. Porter
W. G. Morrison	J. M. Simpson
C. S. Tanner	J. W. Ridpath
Skip 9	Skip ....
Jas. R. Northey	Rev. W. Cox
E. W. Bailey	H. Kidd
R. J. Jory	N. R. Wagar
D. H. Charlton	Dr. S. J. Gibson
Skip 10	Skip ....
E. M. Grier	G. A. Welbourne
W. W. Leonard	S. Sherin
T. Braden	N. G. Armstrong
J. J. McFadden	W. A. Moore
Skip 11	Skip ....
F. S. Brown	Rev. J. J. Garvey
Dr. H. E. Moore	H. J. Sutton
Geo. A. Charlton	C. Waldon
J. E. Galvin	Rev. P. L. Jull
Skip 11	Skip ....
Rev. S. A. Kemp	J. S. Montgomery
U. Payne	J. A. Porter
Jas. Millar	J. M. Simpson
C. Lake	J. W. Ridpath
Skip 11	Skip ....

U. S. HOCKEY RESULT

ST. PAUL, Minn., Jan. 4—Scoring goals in the first and second periods, Minneapolis made it two straight over St. Paul in the United States Amateur Hockey League last night by winning from the Saints 2 to 1.

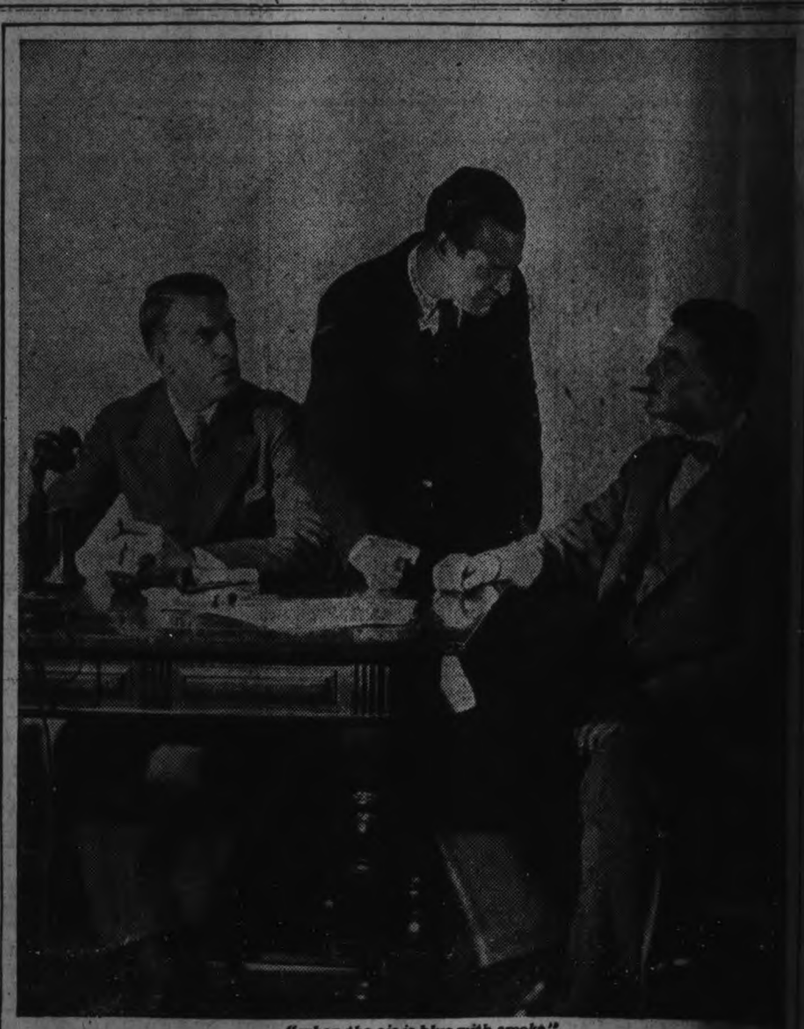

—"when the air is blue with smoke"

Where men smoke steadily

Take a peep into almost any business conference today. You'll find heated arguments. Much smoking. Tensed nerves.

But something else *today*—you'll find men eating Life Savers between smokes.

They take quickly to this wholesome habit. One man notices another and soon all have discovered this new way of getting more pleasure out of smoking.

* * *

More and more smokers are doing the same thing. We wondered if you knew this about Life Savers, those little candy mints with the hole; how they freshen your mouth between smokes, soothe your nerves and make the next smoke taste so much better.

It's a fact: Life Savers easily double your smoke enjoyment. Their wonderful aromatic flavor makes your mouth like a good drink of water when you're really thirsty—and steady your nerves for the next play. Once you try them this way between smokes you'll always have a package handy.

Six flavors are displayed at all good stores. Any one may help yourself: Pep-o-mint, Wint-o-green, Pep-o-mon, Lic-o-rice, Cl-o-ve and Vi-o-let. Five cents a package.—*Life Savers, Limited, Prescott, Ont.*

Eat a few Life Savers

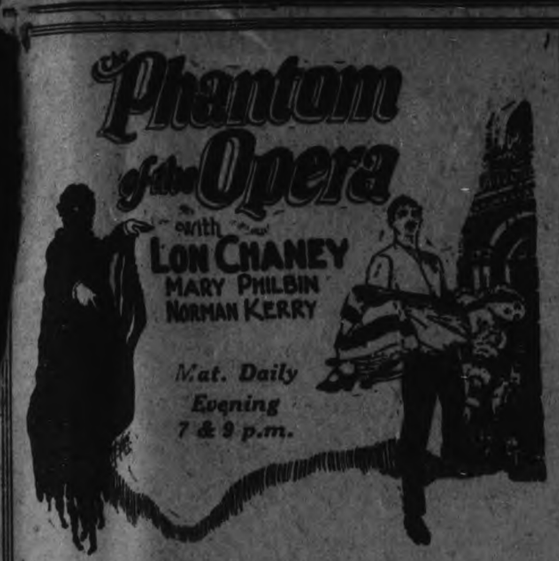

POPULAR PRICES

This picture cannot be shown in Canada at less than the following prices:

Matinee—Children, 15c. Adults, 35c
Evenings—Children, 25c. Adults, 35c, 50c.

SPECIAL AUGMENTED ORCHESTRA

Miss F. Gladman, directing

TODAY — TUESDAY — WEDNESDAY

Capitol Entertainment

SCRIP BOOK

THE ORACLE

This day we fashion Destiny, our web of Fate we spin. —Whittier.

Fixed fate, free will, foreknowledge absolute. —Milton.

Do you believe in the scientific determination of destiny?

The Examiner has secured the services of a local expert in the science of drawing from a few basic facts a great amount of information that will be helpful and interesting to you. This gentleman, who for obvious reasons desires to remain anonymous under the pen-name "The Oracle", has made a deep study of the science. It is a fascinating study, founded on facts that no one can dispute. It is one of the oldest of the sciences, revived through much reading and application to ancient tables and writings.

And the knowledge of the ages is offered to Examiner readers free of all cost.

All You Must Do

is fill in the attached form and mail it to "The Oracle", The Examiner Office, 419 George street, Peterborough. Initials only will be used in The Examiner. If you desire a personal reply, enclose a stamped envelope.

Please note that full information can be based only on the complete particulars. Here is what is offered:

When full particulars are given:

The significance behind your name; paths to follow to secure success; how you must act to gain happiness; whether the date named is an auspicious one on which to take an important step; your particular color; where to apply your efforts and where you will best succeed.

Please Remember

that the full name and full date of birth must be given, such as: "John Robert Doe, 12 March, 1899." In seeking advice on a particular day, state the date, month, and year.

And Take Warning

that "The Oracle" will not sugar-coat his pills. If you desire only pleasant things brought to your attention, do not send your inquiries to him. If there is a warning to be issued, "The Oracle" will give it; if there is a bad trait to be corrected, "The Oracle" will warn you of it.

No full names will be printed in The Examiner, only initials or pen-names as given being used. And any informaton given to "The Oracle" will be kept confidentially. Replies will appear as soon as possible.

Full name .....

Birth date: (day) .....(month) .....(year) .....

Would the following date be an auspicious one for me to enter into an mportant transaction or engagement?

(day) .....(month) .....(year) .....

Gracilis.—You are reserved and retired in manner, not making the most of your natural charm. You have high mentality, and would excel in science or business, and might accomplish much in the arts. Though your ideas do not fit in with the world as it is constituted today you must remember that your life is to be lived here and you must adjust yourself to conditions. Do not let anything come between you and the attainment of your ambitions. Your color is opal. You were born on a Wednesday. The day of which you enquire is past.

S. D. A. and B. N.—No, there was no response to my challenge to N. G. a few weeks ago. You remember that I gave him three days to claim the $100 if my reading of his somewhat strange character was not correct. In event of his failing to do so it was conceded that my reading was correct. He did not appear before the three days, or at all.

N. P. P.—You are not cut out for big individual achievements, but should carefully take the advice of others. You are gentle in manner and are developing charm that will endear you to many. Keep your temper sweet and look on the bright side of things. You are too young yet to have developed many traits fully. Your color is gray. You were born on a Tuesday. The day of which you enquire is a good one for travel.

T. B. O'.—I am glad that the information I gave you had so good results. It is not often that help proves its worth so quickly, as the development of the characteristics I advise takes time. In your case, you promptly took my advice, followed the lead I gave, and success followed. I am glad to have been of help to you, and pleased that you wrote to tell me. Here's wishing you more success in the New Year.

A. R.—You are not usually successful in controlling the affairs of others, and must be judicious in trying. You work better when in harness with someone else, to whose judgment you may appeal for confirmation of your opinions, which, by the way, are usually right. You are peace-loving and gentle, with charity toward all and holding no grudge against anyone. You are quickly adjustable to circumstances. Your characteristics show the influence of the arts, especially music, painting, and writing. Your birthdate characteristics show marriage, trust and confidence. You have the knack of beautifying whatever you work with, and can make a little improvement look like a wonderful achievement. You are courteous and amiable, and will have many real friends, but your affection is fixed on the members of your family. Your intuition is seldom wrong, but important decisions should not be taken without the application of logic. You were born on a Thursday. Your color is steel.

M. McA.—You are jolly and effervescent in company, but not really happy. You worry too much about un-essentials, and are neglecting the worth-while things. You have great skill with your hands, and a quick mentality; would excel as a stenographer, but lack the executive ability to gain success in business life. Cultivate a high regard for detail—it is trifles that make perfection. Cease troubling yourself about small matters, and save your resources for the big crises. Guard your heart well—do not let your natural pessimism rob you of happiness, but do not let yourself be carried off unawares. Your color is red. You were born on a Sunday, not Monday as stated.

Bobbed Hair.—You will succeed better by cleverness than by force, you must be diplomatic. You are vivacious and winning in personality, but inclined to talk a lot without much to say. Do not forget that a good listener is often more successful than a loud talker. You have great ability to meet the varying circumstances of daily life, and even adverse happenings do not despirit you. You rise above adversity by virtue of your abundant good spirits. You are deeply affectionate and have little ill-feeling in your make-up. Cultivate sympathy for others—not the clucking kind that says "I'm so sorry, I used to suffer a lot from that . . . ", but the kind that says, "What can I do?" and does it. You were born on a Tuesday, not Wednesday as stated. Your color is warm brown.

C. P. E.—You are quick-tempered and cause a lot of needless trouble by flying into a tantrum without just or reasonable cause. You lack self-control and have too much self-conceit. Your mentality is only average, and is not at all well developed. Restrain your impulses; don't quarrel; count a hundred before flying into a rage, and then don't do it at all. It is probable that the ill-health I see in your reading is caused by this habit—nothing ruins digestion like anger. Get The Examiner for last Thursday and tabulate your worth honestly—then govern your actions accordingly. You have mechanical skill, but have not shown sufficient interest to bring it to a paying basis. Your color is green. You were born on a Saturday.

Joe (J.C.).—You are able and efficient in your work, but not agressive enough for yourself to gain any great heights. Assert yourself, make others see your real worth; don't be content with mediocrity. You have real ability and mechanical skill. You are a lover of peace, but are not likely to take an insult without remonstration. You are worthy the greatest confidence; can keep a secret well; are kindly disposed to all the world. Do not allow yourself to drop into "puttering" around the house. Make use of your spare time in studying to improve your position. Life is kind to those who make their way to the top, but you know it has not much sympathy for the under-dog. Your color is heliotrope. You were born on a Tuesday.

V. S. (R. R. 2).—You omitted to give your birth date.

M. M. R. —You gave no address for the private reply.

A. W. (Indian River).— and L. F. —You omitted your birth date.

Sob Sister — You gave no name. Reading cannot be given on pennames.

G. M. J. —You under rate your abilities and worth, and are content to occupy a minor postion when you are fitted mentally to manage. Make the most of your gifts; study your business from the executive viewpoint; look ahead of your job. If there is no room for advancement where you are, seek a wider field. You are more generous than affectionate. You are inclined to be melancholy and despondent. If this general condition arises from wrong habits of living, correct them; if from physical conditions, see a doctor. Your color is white. You were born on a Sunday.

M. D. M. —Your characteristics show that you will gain material success, but if you want big financial gains you must work for them. You are strong, active and creative mentally, but your vision is likely to be limited and your view self-centred. You will do well to examine your characteristics in the light of the chart given in the Examiner on Thursday last, and modify your actions accordingly. You possess good powers of observation, can judge men and things accurately without reasoning, but have found it not well to trust your intuition implicitly. You would be successful in business or in a calling demanding cleverness in detail and system. You appreciate good music and can differentiate between good and ill in painting. You are capable of deep affection, but will not show as much as you feel. Do not keep yourself so bottled up. Show your charm to the world. The day of which you enquire is one for thought. Do not force things, but let them take their natural course. Don't worry. You were born on a Saturday. Your color is flame, ranging from rose to gas blue. You can wear daring colours effectively.

T. E. E. —You have strong business characteristics and would be successful where knowledge of detail is required, coupled with some executive ability and great tact. You are diplomatic to a high degree, and have a depth of sympathy that fits you for nursing. Acting, writing, singing, and dancing and painting come easy to you, according to your inclination, and the fine arts have great influence on you. You should seek to anchor your affection as soon as possible, but be sure your love is fully reciprocated. If you wish to develop your rather deficient power to perceive analogies, study logic and metaphysics; learn the value of symbols and figures of speech, and use them in your conversation. You are exceedingly warm hearted, and will make many sacrifices for friends, but should guard your own interests more. You have a courageous spirit, and are not daunted by emergencies. Your birthday was on a Sunday. Your characteristics vibrate to no color, hence your keynoote is black the absence of color. The day of which you enquire is past. There are so many enquiries that is is impossible to have them printed within so short a time after receipt.

CRAZED FARMER SHOT WIFE AND THEN SUICIDED

Taunts of Neighbours and Quarrels at Home Believed Cause.

WAS OSTRACIZED.

Blamed For Death of Home Boy Who Received No Attention While Sick.

REGINA, Jan. 4. — (Canadian Press). — Believed half crazed by the taunts of his neighbors and maddened by disagreements at home, Geo. Ford, a well-known farmer of Broadview district, shot his wife with a shotgun Saturday afternoon and then turned the gun on himself, blowing his brains out.

The only eye-witness to the murder was Sonia Ford, a child of four years. On March 19, 1923, John Richard Boyns, a Barnardo boy employed by Ford, died of double pneumonia in the cellar of the farm house, where he lay on a cot during the period of his illness without any medical attention.

At the inquest held March 21, 1923, the jury gave a verdict that Boyns had died from double pneumonia owing to wilful neglect on the part of Ford, his employer. A storm of indignation arose against the Ford family. In the Broadview district where they farmed under the Soldiers' Settlement Board, so intense was the anger of the people that Ford and his wife were practically ostracized. This fact is believed to have been the underlying cause for the shooting Saturday.

NEW STORY TOLD OF LAST DAYS OF FORMER CZAR

Ekaterburg Man Gives Details of Plot to Rescue Family.

LETTER PUBLISHED.

Czar Wrote to Friends, Giving Details of House To Aid Rescuers.

MOSCOW, Jan. 4. (Canadian Press).—Over the signature of P. Yurintz, its Ekaterinburg correspondent, the Krasnaya Gazette, of Leningrad, publishes a new narrative of the last days of the former Russian Emperor and his family. The chief new element appears to be a letter purporting to have been written by the imprisoned Nicholas giving the expected rescuers details concerning the house in which his family were held so that their escape might be more easily effected.

The correspondent reveals an alleged attempt to rescue the Romanoffs from the windows of their prison home in Ekaterinburg during which the little Czarevitch was to have been given narcotics to prevent the possibility of his accidentally crying out and raising an alarm, thereby frustrating the exploit.

On the night of July 16, 1918, the former Emperor Nicholas Romanoff, his wife and his family were executed at Ekaterinburg.

OLD COUNTRY SOCCER

GLASGOW, Jan. 4. —(Canadian Press. —Games played in Scotch football league to-day resulted as follows:

First Division.

Aberdeen 3, Queens Park 1.
Airdrieonians 3, Cowdenbeath 2.
Celtic 3, Partick Thistle 0.
Dundee United 0, Dundee 1.
Hiberians 0, St. Johnstone 3.
Kilmarnock 4, Hamilton Acads. 1.
Motherwell 4, Morton 1.
Rangers 3, Clydebank 1.
Raith Rovers 1, Hearts 3.
St. Mirren 2, Falkirk 0.

Second Division.

Bathgate 1, Arthurlie 3.
Boness 1, Ayr United 3.
Dumbarton 2, Nithsdale 2.
Dunfermline vs. East Fife Unplayed.
East Stirlingshire 1, Clyde 3.
Kings Park 7, Broxburn U 1.
Queen of South 2, Arbroath 2.
St. Bernards 3, Albion Rovers 1.
Stenhousemuir 3, Armadale 1.

SCOURGE AND HEROISM

By S. T. WILLIAMSON.

A mysterious, inexorable plague stalked the tropics for centuries. It knew no caste. It recognized neither rich nor poor, and against it the humble and the haughty, the strong and the weak were equally helpless. When it visited unhappy communities the democracy of death was revealed by freshly covered mounds of earth and by the gardens carried to these mounds in creaking carts.

Archaeologists attributed to this pestilence the downfall of prehistoric American civilizations. It was the scourge of primitive peoples, and at the same time their defense. Conquerors might enslave them, only to fall victims themselves to an all-conquering disease. Spaniards found it more dangerous than did the Aztecs, and many a slave trader met in it a righteous punishment.

A war was fought between two South American republics, and the pestilence swept a path like a tornado for hundreds of miles. Ships carried the plague. Soon after a vessel from the West Indies touched at Barcelona 30,000 people perished. A regiment returned from Cuba, and those who cheered it one week were dead the next.

This minotaur of the tropics demanded tribute from other temperate zones, too. Eight thousand died from the plague one year in New Orleans. Epidemics raged in the United States, as far north as Virginia—sometimes in Philadelphia and occasionally in Canada. Every year, as soon as hot weather came, the plague descended—so regularly that some declared it a visitation from God.

One European nation sought to wed two oceans in the tropics. Disease attacked the workmen, who fled, leaving the jungle vines to coil around the machinery. Few gamblers would be willing to run such chances as victims of this scourge played against death.

The unique feature of this disease was that as medical knowledge increased and science learned how to curb some scourges, the causes of the tropic pestilence became more mysterious than ever. The manner of its dissemination apparently violated every workable theory of germ transmission. It mattered little whether communities were clean or filthy; they were equally susceptible.

Persons could be exposed to sufferers from the pestilence. They could drink from the same glasses, wear the same clothes, sleep in the same bed. Every means could be employed that, in other epidemic diseases, would be certain to result in infection. More often than not the exposed persons did not succumb.

On the other hand, some one, hundreds of feet away, who had never come in contact with sufferers from the plague would fall a victim. All the sailors sleeping one one side of a ship might be taken, while those in bunks just across the fo'castle might be seemingly immune. There was no prediction as to where the plague might break out next. Like some unseen lottery, it picked its victims.

All these peculiarities were studied by surgeons in the army of a young republic that had forced from Spain the last of her colonies. For every Spanish bullet that found a mark, ten American soldiers fell from disease in Cuba. A few months after an army of occupation had settled on the island the dreaded plague appeared in camps and in barracks.

Four surgeons were detailed to investigate the causes. Twenty years before, a Cuban physician had offered the theory that a certain insect spread the disease; but none would accept his theory. The army doctors experimented with these insects. Two of the investigators caught the plague, and one died in convulsions.

It was apparent that they were on the right track for solution, but still the Cuban physician's theory had not been proved conclusively. Animals seemed to be immune. The only way to test the theory was on human beings. Volunteers were called for.

The first to offer themselves were two privates. They were told that they would probably die. The Major of the Medical Corps in charge of the experiments explained the danger involved and told the soldiers that they would be paid for the sacrifice. The men declined the reward. The Major's wrist and forearm straightened and his fingers, touched the visor of his cap. "Gentlemen," he said, "I salute you."

Thus those who thought they were about to die were saluted. The volunteers were exposed to insects that had bitten victims of the plague, and in a few days they showed the familiar symptoms of the disease. Other volunteers were put in a hut divided by screens. In one compartment were insects infected with the scourge. In the other were none.

Occupants of the first compartment caught the disease. Those in the same building, but separated from the first group only by screens, were unaffected. It was definitely proved that the plague is transmitted by a certain insect that first has bitten a sufferer and then alights on other persons.

With this established, it was only a question of time before the plague was conquered. In six weeks Havana, which for years had been a pest hole, did not have a single case. Now this disease is almost never encountered.

The volunteers did not die, but a few months later the Major in charge of the work died from other causes. Almost his last words were: "I leave my wife and daughter so little."

Twenty-five years ago, in Cuba, Privates John R. Kissinger and John J. Moran of the United States Army offered themselves to be experimented upon by a commission of army surgeons endeavoring to find the causes of yellow fever. It was shown that the fever is transmitted by the bite of a certain variety of mosquito. This theory was first set forth in 1881 by Dr. Carlos Finlay of Havana.

GRAND OPERA HOUSE

TONIGHT

ERANDON BROTHERS

SAN FRANCISCO

OPERA COMPANY

The World's Brightest and Best Loved Comic Opera Masterpiece

By Gilbert and Sullivan

SPECIALLY SELECTED CAST

Finest Musical Event of the Season

SPECIAL TIMELY PRICES

$1.50 - $1.00 - 75c - 50c

Plus Tax

gives "The Mikado" the only thing that was lacking for modern entertainment.

The cast of principals include, Charles Ross, tenor; Chester Bright, baritone; Harlan Erickson, comedian; V. O. Bird, second tenor; Esther Snyker, soprano; Jessie Evans, contralto and the snappiest and best singing chorus that has ever been heard off Broadway.

As presented by Brandon Brothers Company, "The Mikado" is one of the most satisfying attractions on the road this season and local music lovers and theatregoers may anticipate a real musical treat when they appear here tonight.

AT THE REGENT

"MADAME BEHAVE" THIRD CHRISTIE COMEDY THIS YEAR BREAKS RECORD.

Farcical Production Featuring Julian Eltinge and Ann Pennington, Is of the Finest Type.

One big picture a year—an outstanding production—that is the record of mst producing companies. But Al Christie, producer of high-grade comedies, has broken this record of most producing companies. "Madam Behave," a comedy featuring Julian Eltinge and Ann Pennington, which will have its premiere showing at the Regent Theatre to-day, he has given to the motion picture public three superb comedies, namely, "Charley's Aunt," "Seven Days" and his Americanized version of Jean Arlette's celebrated French farce, which has held the stage with great success for several years past.

"Madam Behave" is a mirth-provoker of the finest type. The story deals with the efforts of a young architect, impersonated by Mr. Eltinge, to win the affection of Gwen Townley, a delicious comedy part played by Miss Pennington. They are interfered with by a pair of old Lotharios who seek to find and marry a missing woman, "Madam Brown," and when by force of circumstances, the young architect is obliged to assume the character of the woman, and finds himself the object of the persistent wooing of the two men, many laughable situations ensue. The climax is said to be as novel as it is amusing.

"Madam Behave" is said to be a cousin of "Charley's Aunt," which enjoyed and still enjoys, widespread popular favor. Every role is in the hands of a capable screen comedian, the result being film entertainment of the best grade. As a young architect who assumes the disguise of "Madam Behave" Mr. Eltinge is ideally cast and with the captivating young comedienne Ann Pennington playing opposite him, the action never lags.

Capitol Entertainment

Thursday - Friday - Saturday

FRANCOIS

and his

Wonder Show

presenting

HYPNOTISM
MIND READING
VAUDEVILLE

The show of a thousand wonders and a million laughs in addition to regular picture program.

No Advance in Prices

INSIDE GOLF.

By CHESTER HORTON

Mentor of 21 Golf Champions. "Golf's most successful teacher," says "Chick" Evans

The more power factors you put to work in the golf swing the more you increase the danger of one of them going wrong. That is why it is such an exact proposition to get the power factors working together, yet it is comparatively easy to line them up. The golfer who worries about his hips and knees and feet will probably get into trouble. They are details, but subordinate to arm and shoulder and wrist action. The golf swing is 95 per cent "above the wrist," and I don't know but what it might be called 100 per cent that, since we might say it is all in the head. However, the full pivot is needed for the very necessary long ball off the tee or fairway, and what I seek to do is simplify this by indicating to the player how he can narrow it down to one simple exertion—that of merely turning his shoulders, by shoving the left shoulder, until the left shoulder points directly to the ball. That is the pivot, and the hips and knees have nothing to do with it. (Copyright, Chester Horton, 1925 —reproduction in any form strictly prohibited).

CURLING

KEENE, January 4.

R Humphries	R Stark
N Gainor	H Kylie
J Drummond	H Stewart
G Howson	W Chapman
Sk.....14	Sk.....4
J Edwards	O O'Toole
D Kempt	R Nelson
W Nelson	V McCarthy
E Doris	H Roache
Sk.....3	Sk.....15
Hope	H Weir
Geo Weir	W Bishop
Humpries	G S Taylor
G Howson	J J Moore
Sk.....8	Sk.....10
P Stark	H Kylie
F S Pollard	D Kempt
H Stewart	W Nelson
W Chapman	E Doris
Sk.....14	Sk.....8
H Manley	Ross Comrie
S Davidson	F A Eason
M McCarthy	H Weir
R J McCamus	S Comrie
Sk.....14	Sk.....6
J Whalen	W Bishop
W Nelson	G Howson
W Fletcher	M Mather
D Armstrong	R Nelson
Sk.....5	Sk.....9
J Whalen	C Nelson
W Bishop	J J Moore
W Fletcher	H Roache
D Armstrong	C Mather
Sk.....5	Sk.....10
H McFarlane	Fred Hall
D D Brown	N Gainor
A E Fletcher	H Drummond
H Renwick	J A Drummond
Sk.....6	Sk.....12

K. OF C. ALLEYS.

During the holiday season, bowling on a blind score, was done at the Knights of Columbus alleys, by the men, for a goose donated by the society. Rev. Gerard Maher was winner, getting the score (201) on two different occasions.

GOOD SHOOTING.

Fine Scores Made in Shoot-offs in All Competitions.

The final shot of the school boys prize competition took place Saturday afternoon. All the events were closely contested and some very good scores were registered in a very hard fought battle between Don Wood. Gordon Wainwright, Wilbert Starr, Fred Clark, Ross Gillespie and Bernard Allen. The boys prize was won by Don Wood with a score of 50 out of a possible 50.

The men's turkey shoot was shot off on Saturday night. A very large and interested crowd of rifle men was on hand. The good scorers of the week were there to defend their right to eat the turkey. There were some very good targets. The shoot off was between Roy Hutchison, B. Cummings, G. Trennum, G. Graham, H. Wood, B. Harrison, J. C. Selkirk, A. Jackson, Bill Williams, Cristopher and Glen Stewart. The turkey was carried away by N. Todd.

The box of 50 cigars was also shot off Saturday, some very good shooting was done between Bill Williams G. Graham, J. Dunsdale and Bill Downer, Dinsdale winning out with a score of 22.

CONFERENCE TO HAVE NO RESULT

Operators and Miners Look For Week of Futile Negotiations.

STARTING TO-DAY.

NEW YORK, Jan. 4. —(United Press). — Anthracite operators and miners' leaders returning today from the hard coal region, looked forward to a week of extended but futile negotiations toward ending the strike now in its fifth month. A spokesman for President John L. Lewis at his hotel here said that while he foresaw no immediate break-up when the conferers should meet to-morrow at the Union League Club the prospect of a settlement were as remote as when the New Year's recess was taken last Thursday.

You cannot be economical unless you know; you cannot be stylish unless you know; you cannot know unless you look for information. Read the advertisements; let them keep you au fait to the hour they are printed.

SCHOOL REPORT.

MARMORA, Jan. 4. — Marmora Separate School report:

Senior IV.—Mary Flynn 85, James Auger 82, Kathleen Reynolds 74, John Moloney 70.

Junior IV.—Reta Deacon 82, Margaret Murray 64, Gordon Burns 63, William Shannon 60, Michael Finnegan 56, Margaret Flynn 41.

Senior III.—Joseph Crawford 77, Donald Auger 74, Mildred Finnegan 68, Mary Murray 66, Madeline Reynolds 63, Vincent Flynn 62.

Junior III.—Mary Kelly 65, Madeline Flynn 60, Frank Burns 57, Edward Flynn 49, Mary Ryan 48, Loretta Reynolds 44, Verlie Flynn 44.

S.S. NO. 5, DOURO.

Result of Christmas examinations in S.S. No. 5, Douro:

Sr. IV—Anna McMurray 83, Michael McManus 71.

Jr. IV— Cephas Parcells 77, David McMurray 76, Lyall Miller 53.

Sr. III—Zita McManus 59.

Jr. III— Vincent McMurray 67, Howard Parcells 63, Archie Crowe 53.

Sr. II—Madeline Sullivan 75, Patrick McManus 60.

Jr. II—Cletus Sullivan 80.

Jr. I—Viola Parcells.

Jr. Primer — Michael D. McManus.

Frances Fitzgerald, Teacher.

S. S. NO. 3, CAVAN.

Results of the Christmas examinations of S. S. No. 3, Cavan:

Malcolm McBain 55 p.c., Minnie Crowe 69 p.c., Ruth Smith 52 p.c., Roy Hooton 57 p.c., Norman McBain 73 p.c., Gordon Morrison 64 p.c., Sherman Morrison 67 p.c., Mary Hooton 62 p.c., Muriel Hooton 69 p.c., Stanley Johnston 66 p.c., Ernest Crowe 64 p.c., Clairemont Morgan 66 p.c., Elmer Johnston 65 p.c.

I. R. Sanderson, Teacher.

LODGE OFFICERS

PONTYPOOL, Jan. 4.—Sir Sam Hughes Royal Black Preceptory No. 1063 held its regular meeting in the Orange Hall last Monday at 8.00 p.m. The election of officers took place, resulting in the following:

Past Preceptor—J. J. Richardson.
W. Preceptor—E. E. Patterson.
Deputy Preceptor—H. M. Richardson.
Chaplain—W. H. Hooper.
Registrar—P. M. Richardson.
Treasurer—A. McMahon.
Pursuivant—T. Tebble.
Lecturers—J. Payne, T. Copping, C. Bowins, J. Malley.
1st Censor—A. Morton.
2nd Censor—E. Thornton.
1st Standard Bearer—L. Lowery.
2nd Standard Bearer—R. Stutt.
Committee—B. Richardson, H. Morgan, B. Robinson, R. Ard, W. Rennie, W. Henry and J. Brown.

ADVERTISE IN THE EXAMINER

Theatre

AT THE GRAND

The sparkle and smartness of the imperishable lyrics and music of the delightful old Gilbert and Sullivan operetta 'The Mikado" has lost none of their original appeal in the presentation by the company to be presented by Brandon Brothers at the Grand Opera House tonight.

The audience of music lovers may anticipate genuine appreciation of the vocal ability of the artists as well as the huge delight in the piquant satire and ingratiating melody that combine to make "The Mikado" one of the most enjoyable of the Gilbert and Sullivan operas.

Every one of the famous Gilbertian characters is faithfully represented by an artist of ability, while the costuming and settings are rich and true to the period of the story. The singing, of course is the outstanding merit of the performance. Principals and chorus are all voices of exceptional richness and power and every one of the old gems are made to live again and are usually encored insistently. The company is composed of fresh, young vigorous voices and the director has injected pep and dash into the performance

The Comedy Sensation of the Current Picture Season

The Greatest Laugh Maker Ever Shown on the Silver Sheet

"Madam Behave"

Featuring

Julian Eltinge and Ann Pennington

Premier Artists of the American Stage and Screen

Regent NOW PLAYING

She's a Cousin to "Charley's Aunt"

Robt. Fair & Co., Ltd.

The time has come when, with the stocks in every department broken and depleted by a remarkable Christmas season's selling, a general clean-up is necessary in order to re-adjust the stocks and make room for goods for the season next in order.

To do this quickly, we adopt the simple method of reducing prices so that all

Winter Goods

in both

STOPLES, READY-TO WEAR, MILLINERY House Furnishing

should at once be cleared out. These are all being gone over, and marked at the bargain selling prices, as fast as it can be done, and our large advertisement in to-morrow's paper will give full particulars.

Sales are not a habit at Fair's, but when one is announced it is well to take immediate notice and profit by the bargain offering that is presented. The lines are from our regular high-class stock, and full value at usual selling prices.

At marked down, January Clearance Sale figures, they are real money saving bargains.

Robbed In Sight Of Many Then Kicked Downstairs

NEW YORK, Jan. 4.—About 100 persons in the audience saw Kenneth Gratton, assistant manager of a theatre here, fall down the stairway into the orchestra at last night's performance, but none knew that three men had just robbed him of $31,000 and then kicked him downstairs in full view of the audience.

VELVET AND GOLD

Dull red velvet and gold lace combine their respective merits in this trim afternoon dress. The design is rather on the bouffant order.

LOCALS

DR. T. P. McCULLOUGH

Eye, Ear, Nose and Throat specialist. 166 Brock St. Phone 36W. dtf at 7.30 sharp.

SHOOTING MATCH

At W. J. Gill's, Lakefield Road, Monday, January 11th, at 1 o'clock. Turkeys. 4d-4,5,7,9,-4992

W. O. W.

Weekly Euchre and Dance, Tuesday, January 5th, 8.15 sharp; good prizes and good music; silver collection. 1d-3-3823

U.F.Y.P.O.

Will hold a meeting Tuesday evening, January 5th, in Simcoe street hall. 1d-3-3829.

WOOD VALUE

Is demonstrated both in Quantity and Quality when purchased from Sanitary Supply. PHONE 147 Body Hardwood, Heavy Hardwood Slabs, and Soft Wood. Reg. H. Turner, Prop. dtf

SHOOTING MATCH.

To be held at the home of Harry Milburn, Chemong Road, 1 mile north of the city, Saturday, January 9th, at 1 p.m. Geese. 4d-6-3817.

NEW YEAR'S MASQUERADE.

In St. John's Parish Hall, under the auspices of the W.F.B.C., on Tuesday, January 5, 1926, at 8 p.m. Prizes and refreshments. Admission, 35c. 3d29 2 4 3708

G.W.V.A. EUCHRE DRIVE.

The regular weekly euchre drive will be held on Wednesday evening, January 6th, at 8 p.m. Good prizes, good accommodation. Admission only 25c. 2d-4-3824.

M. V. C. PRACTICE.

There will be a practice of the Peterborough Male Voice Choir in the G. W. V. A. Hall To-Morrow night at 8.00 o'clock sharp, to which all members are respectfully requested to be on hand. Do not fail to bring music.

DO YOU NEED AN ACCOUNTANT?

If you want your books ... and or adjusted; if not satisfied with your book-keeping system; if you want your income tax return prepared for this or other years, or want some dispute adjusted. H. K. Middleton 'Phone 1353. office ... Charlotte St dtf

LOCAL MUSIC EXAMS

Will be held by the Faculty of Music, McGill University, in theoretical subjects on May 5th and in practical subjects during June. Syllabus and information can be obtained from the Hon. Local Secretary, F. G. Mann, A.Mus., teacher of piano, singing, organ and specialist in theory and kindred subjects. Telephone 1355J. 186 Dublin St. 3d-2,4,6-3786

AUCTION SALE TO-NIGHT.

Continues to-night of the balance of the high-class pictures and etc., also one large mirror, two first-class coal heaters, one wood stove, also first-class silent salesman, over 9 feet, and other articles. No reserve bid. Everything to be sold. Art Craft Studio, 173 1-2 Simcoe street. J. F. Thornton, Auctioneer. 1d-3-3830.

WIN THESE PRIZES.

Take a guess at the number of beans in the jar, now in Denne's window, and at the Armories after Tuesday and win a fine pair of Barred Rocks, or a second prize of the choice of a ham or a side of bacon.

The first is offered by Chief Newhall and the second by New Centre Meat Market. Guesses are FREE to every person who pays admission to the Poultry Show at the Armouries on one of the three days, Tuesday, Wednesday and Thursday. All officers and directors of the association are barred from the contest. 2d-4.

AT ALL SAINTS' CHURCH THIS WEEK.

Monday, 7 p.m.: Father and son banquet, speaker, Rev. R. Adye and others; afterwards, annual meeting of Boys' Club.

Wednesday: Festival of the Epiphany: 10 a.m., Holy Communion, 8 p.m., Evening Prayer.

This will be the opening meeting of all the societies and organizations of the parish for 1926.

Addresses by Ven. Archdeacon Davidson, Rev. T. J. O'Conor-Fenton, Rural Dean.

Thursday, annual meeting and election of officers of Ladies' Guild, at the home of Mrs. Letcher, 533 Aylmer street.

WOMEN KILLED.

Eight Members of Maharajah's Court Died in Wreck.

KALKA, Punjab, India., Jan. 4.—(Canadian Press). —Eight women attendants upon the Maharajah of Patiala were killed and two probaly fatally injured yesterday when a lorry in which they were riding was run into by a passenger train at a grade crossing. Two of the dead were cousins of the wife of the Maharajah.

The accident occurred as the Maharajah was returning from his shooting lodge.

A sudden turn in the market puts some store in a position to offer you goods of the highest repute and quality at a bargain price. Read the advertisements and save money.

Wrist Watches for 1926

The new White Gold and Green Gold Wrist Watches are very handsome and come in odd shapes, with 15 jewel movements.

These watches keep good time and are guaranteed.

If you have not a wrist watch or the old one is worn out, ask to see these new watches.

Priced at $7.50, $10.00 and $15.00.

Warne Bros.
349 GEORGE STREET
DIAMOND HALL
Phone 880. Phone 880

WEDDING BELLS.

GORDON—FORSYTHE.

At the Sacred Heart Rectory on January 2nd, the wedding of Violet Amelia Forsythe and William Isidore Gordon was quietly solemnized by the Rev. J. J. O'Brien.

GROBB—EVANS.

ST. CATHARINES, Jan. 4.—The marriage is announced at St. Paul's Church, Chicago, by the Rev. George H. Thomas, assisted by Hon. Jesse Holdom, of Nina, daughter of the late Mr. and Mrs. William Evans, of Wisconsin, to Rev. Roy Braund Grobb, M.A., son of James A. Grobb, St. Catharines.

DE LAPLANTE—TURCOTTE.

A quiet but pretty Yuletide wedding was solemnized at eight o'clock on Saturday morning at the Sacred Heart Church by the Rev. Father J. O'Brien, when Lena Vitoliene, daughter of Mrs. Josephine Turcotte, was united in the holy bonds of matrimony to Henry William, son of Mr. and Mrs. De Laplante, Lansdowne Street. The bride, who was given in marriage by her brother Jack, looked winsome in her costume of smoked grey flat crepe trimmed with rose cut velvet, stockings to match, and wore a black velvet hat with gold, carrying a shower bouquet. She was assisted by the groom's niece, Marion Rishea, of Toronto, dressed in peacock blue flat crepe with gunmetal stockings and velvet shoes. Her bouquet was pink carnations. The best man was Mr. Thomas John De Laplante, brother of the groom. During the Mass, which was served by Gordon De Laplante and Albert Guerin, relatives of the groom, appropriate solos were rendered by Mrs. Herman De Laplante and Mrs. David Brioux of Toronto. Immediately after the guests repaired to the groom's home.

After the wedding breakfast was served the usual toasts were proposed. The bride changed to her travelling costume, being a navy blue tricotine ensemble trimmed with silver grey fox, and silver hat with orange. Later they left for a brief honeymoon, to take up their home in Toronto. As a testimony to the popularity of the bridal pair, they were the recipients of many beautiful and useful gifts.

OBITUARY

MRS. ROBERT I. BEAVIS.

The death occurred yesterday at the family residence of Annie Sarah Beavis, beloved wife of Robert I. Beavis. Deceased was born in Feltham, England, and had resided in Peterborough for twenty nine years coming to Canada when she was twelve years old. She leaves to mourn her loss, her husband, Robert I. Beavis; five sons, Bruce of Kingston, Arthur of Erie, Pa., Walter, Kenneth and James at home; one daughter, Gladys at home. Deceased was a member of George Street Church.

The funeral will take place from the family residence, 639 Roger st., on Tuesday at 2 o'clock to the Little Lake Cemetery. Rev. J. E. Todd will officiate.

JOHN H. V. EMES.

The death occurred on January 3 of John Herman Emes, son of the late Silas Emes, at his family residence, Centre Street, Beaverton, Ontario. The late Mr. Emes was born in North Gwillimbury, Ontario, in the year 1879. He leaves to mourn his loss, besides a sorrowing wife, two sons, Karl and Bruce, and one daughter, Marjory, all of Beaverton. He also leaves six brothers, William, George, Elisha and Ernest of Alberta, Preston and Arthur of Beaverton. Also three sisters, Mrs. Ed. King of Bruce, Alta., Mrs. J. Trotter of 947 Water Street, Peterboro, and Mrs. Wm. Passmore of Beaverton. Funeral to take place in Beaverton.

DETECTS FLAWS IN RAILS.

Defects in railroad track that might cause a serious wreck can be detected quickly and easily, says "Popular Science Monthly, by a new clockwork registering machine recently tried out by the London Northeastern Railwayfor Great Britain. Installed in a coach, it records on a roll of paper all vibrations and jolts when the train is running at high speed.

Advertise in The Examiner

Financial News and Views

Latest Comment on Grain and Industrial Markets | Closing Quotations on the Principal Active Stocks

NEW YORK STOCKS

American Loco.	295¼		
Smelters	143½	140¼	142
Baldwin	133½	131	133½
Balt. and Ohio	94	93⅝	93⅝
Cast-Iron Pipe	210	207	207
Ches. and Ohio	127¼	126⅞	126⅜
Chandler	48	47	48
Cal. Petrol	34	...	...
Chrysler	216¾	215	215¾
Dodge Bros. A.	47¼	46⅝	46⅝
Dupont De Nemours	238¼	235	238¼
Fleischmann	56	55⅜	56
General Motors	127	125¼	127
Hudson Motor	121⅞	120	120⅞
Int. Harvester	130¼	129¼	129¼
Inter. Nickel	45⅜	45¼	45½
U.S.Ind. Alcohol	75	75	75
Mack Truck	159	157	158
Marland Oil	59¼	59	59
U. S. Rubber	83	82	82½
Sears Roebuck	240	...	...
Pan-American B	77⅝	...	...
White Motors	86¾	85⅜	86¾
U. S. Steel	138½	136⅝	138½
Yellow Cab	31⅛	...	...
Philips Petrol	47	46¾	47

CHICAGO WHEAT

	High.	Low.	Close.
May	183¼	180¾	182⅞
July	156⅝	153⅞	156½

CHICAGO CORN.

July	90⅝	88⅝	89⅞
May	88⅞	87	88¼

CHICAGO OATS.

May	46¼	45¾	46
July	46⅝	46⅛	46½

CHICAGO RYE

May	114½	113	113¾
July	112	110¼	111¼

Thomlinson and Miss Brownscombe

Gold Shares Were Strong But Silver Stocks Fell

TORONTO, Jan. 4.— (Canadian Press.)—More than half a million shares was the turnover on the Standard Mining Exchange during the year's first session this morning. Golds were uniformly strong and some substantial advances were recorded in heavy trading, but silvers were almost as consistently weak. Consolidated West Dome Lake, in which the dealings amounted almost to eighty thousand shares, Argonaut and Baldwin were the leaders in volume. Argonaut advanced 1 3-4 at 17 3-4. Baldwin improved an eighth at 2 1-2. Goldale advanced two, Teck Hughes 16 to 279, Vipond five to 166, Kirkland Lake 2 1-2 and Tough Oakes reached 56. Beaver, Mining Corporation and Nipissing were strong spots among the silvers, while Capitol, Keeley and Crown Reserve were among the weaker ones.

BANQUET TO KING.

Eastern Ontario Liberals Will Entertain Prime Minister.

OTTAWA, Jan. 4. — (Canadian Press).—At a meeting of a joint committee representing the various Liberal organizations in Eastern Ontario, it was arranged to tender a banquet January 16 to Premier Mackenzie King. It will be attended by members of the House and of the Senate and their wives, also by Liberal supporters from the various centres.

It was announced after the meeting that there will be no complimentary tickets.

ARTIST IS ILL.

Miss Nina Gale, of Toronto, Cannot Keep Local Engagement.

Miss Nina Gale, of Toronto, Soprano Artist who was engaged for the above concert will be unable to fullfill the engagement as she is suffering from Influenza and Bronchitis and has been compelled to cancell all engagements for some time. Mme. Marguerite Homuth Craigie will take her place and ranking amongst the highest as a musical artist, the concert will not in the least degree suffer by the unexpected change in the programme.

INVESTIGATE ROBBERY.

Federal Forces Seek Large Band Which Stole 75 Barrels of Whiskey.

WESTMINSTER, M.D., Jan. 4.—(Canadian Press.)—Federal operatives began to-day an investigation of the wholesale looting of the McGinnis Government warehouse in a tannery four miles from here where a band of fifty men seized more than 75 barrels of whiskey valued at $80,000 after overpowering three guards and four passers-by Saturday night.

ICE GAVE WAY.

GRANITE, Wyo., Jan. 4. —(Canadian Press— Roy F. Clark, his wife and two small children were drowned in Kelso Lake, Sunday night when the ice gave way beneath them. Hunter killed

Market Firm and Active With Tractions Prominent

TORONTO, Jan. 4.— (Canadian Press.)—The market was firm and very active during the morning session of the Toronto Stock Exchange to-day, Tractions being particularly prominent. Brazilian, the active leader, sold up to 83 3-4, then receded to 83 1-4 at the morning close for a net gain of a quarter point. Twin City and Winnipeg both sold higher during the session, but the former closed unchanged at 79 1-4 and Winnipeg a half point lower at 48. Consolidated Smelters, second to Brazilian in volume of transactions, was sold up to 182, from which it eased a point, the close at 181 representing a one point advance. Canadian Canners issues were active, the preferred gaining a point at 67 and the common and bonds strengthening slightly.

Wheat Price Swings Upward On Reports Of Heavy Rain

CHICAGO, January 4. Canadian Press. — With Liverpool quotations showing an unexpected advance, the wheat market here took an early swing upward to-day. A liberal decrease in the amount of wheat on the ocean passage attracted notice and so did reports of unwelcome further rains in Argentine as well as serious floods in western Europe.

Buying in Chicago was of a general character, opening prices 2¼ to 3-4 higher new style, May 1.81½ to 182 3-4 and July 155 were followed by something of a set back and then by fresh upturns.

Corn and oats were firmer, sympathizing with wheat strength, despite the large receipts of corn here, 1148 cars. After opening ½ to 1 1-8 up May 87 to 87½ the corn market receded somewhat. Oats started unchanged to 3-8 higher, May 45 3-4 to 46 and then scored a moderate advance all around. In line with hog values the provision market was easy.

The Examiner News Agents

CENTRE WARD.

LeBarr's Bookstore, Charlotte street.
Soden's Bookstore, Hunter street.
Emmerson's Book Store, Charlotte street.
Gainey's Barber Shop, George street.
Trebilcock's Book Store, George street.
Empress Hotel, Charlotte street.
J. Sutherland, 163 Simcoe Street.

NORTH WARD.

Harvey's Grocery, Benson street.
Hooper's Confectionery, North Street.
James Harrison, corner Smith and Water.
Sugar Bowl, care Ed. Dormer, 458 George street.
J. T. Braund's Store.

WEST WARD.

F. R. Ferguesons Confectionery, McDonnel St.
Brooks' Grocery, McDonnel street.
Roberts' Grocery, McDonnel street.
Cash and Carry, cor. Elm and Park
J. E. Lillico, cor. Charlotte and Downie.

EAST WARD.

Boorman's Confectionery, Hunter St. E.
Anthony's Fruit Store, Hunter St. East.
Manlece's Grocery, Hunter Street East.
Speer's Grocery, Hunter Street East.
Burgess' Grocery, Downer's Corners.

SOUTH WARD.

Stewart's Confectionery, corner Stewart and Dalhousie streets.
Patterson's Grocery, near Crawford's Grove.
Deyell's Grocery, Lake and Aylmer Sts.
Thompson's Grocery, Aylmer and Townsend streets.
White's Grocery, Park and McGill streets.
Holden's Grocery, Lock street.
Grady's Grocery, Lock street.

IN CAMPBELLFORD.

J. Ernest Birks.
J. A. Burke.
T. Lavell.
B. MacPherson.

MILLBROOK.

Gerald Raper.

OMEMEE

W. Fisher.

ELECTRIC TILLER TO STEER SHIPS

The most recent improvement over the time-honored steering wheel for ships, says "Popular Science Monthly," is an electric controller that closely resembles those used on street cars. A slight turn of the control handle by the helmsman causes the rudder to respond instantly.

One of the most intersting women in London is Mrs. Burge, proprietor and active manager of The Ring, one of the best-known boxing clubs in the English metropolis. Mrs. Burge, who began her career as a music hall performer, became interested in the boxing game through her marriage to Dick Burge, the famous pugilist. Since Mrs. Burge took over the direction of The Ring some ten years ago she has sponsored as many as 12,500 different fights. It is said that she personally supervises the "try-out" of every aspirant for pugilistic fame who comes to her notice.

HEAR HUGH KANE

Commencing next Sunday and continuing every night the week following, a real Gospel Campaign will be carried on. Mr. Kane was in Ireland during the trying time. All are invited. Bring a Friend.

GOSPEL HALL.

The Picture Talks will commence again on Friday Night.

4d 6 3820

CANADIAN HEADS CHICAGO BOARD

John Bunnell, of Brantford, is the New President.

SUCCEEDS CAREY.

CHICAGO, Jan. 4. — (Canadian Press).—John A. Bunnell, a native of Brantford, Ont., was elected president of the Chicago Board of Trade to-day, succeeding Frank L. Carey, who has served two years His election was unopposed.

BROCK ST. RINK SKATING PARTY

Big Crowd of Young People Expected To-night.

A club from Murray street church is putting on a skating party to-night at Brock street rink, to which the skating public is invited. There is a good sheet of ice and the music will be fine.

Skate while the skating is good.

RATES UNREASONABLE.

Cost of Moving Lumber Along Western Coast Remains Same.

WASHINGTON, D.C., Jan. 4.—(Canadian Press).—A general readjustment of the rates on lumber moving to Canada from the South Pacific Coast territory which the railroads sought to make effective Sept. 8th, was held unreasonable today by the Interstate Commerce Commission.

FALL VICTIM DEAD.

Francis Smith, Who Fell Into Niagara Gorge, Died of Injuries.

NIAGARA FALLS, Ont., Jan. 4. —(Canadian Press.) — Francis Smith, 30, Cleveland, Ohio, died in the General Hospital this morning as the result of injuries sustained here yesterday when he backed his auto over a cliff of the Niagara, on the river road, and fell a distance of 150 feet.

SUSPECTS HELD.

Five Men Accused of Daring Robbery in Theatre.

NEW YORK, Jan. 4. (Canadian Press).—Five suspects are under arrest to-day after the daring robbery of the $3,100 pay-roll of Lowes State Theatre, in the heart of Broadway's theatrical district last night. The hold-up occurred in the midst of an act while the theatre was brilliantly lighted and within the sight of scores of spectators in the

HUNTER KILLED.

Western Merchant Lost Life By Accidental Discharge of Shotgun.

HOLDFAST, Sask., Jan. 4.—(Canadian Press.)—A D. Demers, a merchant, was killed by the accidental discharge of a shotgun on Saturday and his body was found by searchers yesterday. He had gone out to shoot rabbits and evidently the trigger of his gun was caught in brush.

Card of Thanks

Mrs. Morris wishes to thank all who supported and worked for her in the late election and to wish all the citizens a Happy New Year.

Will anyone who can translate Portuguese please communicate with Francis Sutton, phone 727w

G. A. Borland DRUGS
Charlotte Street Near Aylmer

WE DELIVER

By Automobile as soon as your ... are ordered. You get them without delay at no extra charge.

Don't come down town in bad weather. Telephone.

COLDS! COLDS! COLDS!

Here Are Some Remedies:

Rinex ...
Cure-a Cold ...
Scotts Emulsion ... $1.25
Wampole's Extract ... $1.00
Syrup Tar and Cod L ...
Wood's Norway Pine ... 35c, 60c
Chases Syrup ... 35c, 75c
Waterbury's Cod Liver ... $1.00
Baby's Own Cough ... 25c
Kepler's Cod Liver ... $1.30, $2.25

Phone 274 Fast Auto Delivery

ANNUAL POULTRY SHOW

The Eighteenth Annual Poultry Show under the auspices of the Peterborough Poultry Association will be held in the Armouries, Peterborough, Tuesday, Wednesday and Thursday, January 5th, 6th and 7th. See the Dominion Government Department Demonstrations. Admission, 25 cents.

3d-4-3797

Around The City.

The toboggan slide which once again clings like a barnacle to the massive structure of Hunter Street Bridge was used to capacity over the week-end holiday.

A good ice surface is reported on all municipal rinks, and they are attracting large crowds of children, including the potential hockey marvels of to-morrow.

"The Order of the day," Pussyfooting.

Oily rags in a garage gave the firemen a run to 316 Margaret Avenue on Saturday afternoon. There was no damage.

Overheated stove pipes resulted in a trip for the firemen at 11.23 a.m. yesterday to 472 Mark street. No damage resulted.

There were 26 new applicants and 23 placements at the local Government Employment Bureau for the week ending January 2. The total number of applicants on the list is 132.

BIRTH.

On January 1, 1926, to Mr. and Mrs. Clarence Prophet at London, Ont., a daughter.

MARRIED.

GROBB—EVANS. — On Wednesday, December 30th, 1925, at St. Paul's church, Chicago, by the Reverend George H. Thomas, assisted by the Honorable Jesse Holdom, Nina daughter of the late Mr. and Mrs. William Evans, of Wisconsin, to the Reverend Roy Braund Grobb, M.A., son of Mr. James A. Grobb, of St. Catharines, Ontario.

DEATH

EMES—On Sunday, Jan. 3rd, at Beaverton, Ont., John Herman Emes, in his 46th year; funeral will take place in Beaverton.

LATE WANT ADS.

WOMAN WANTED — RELIABLE party to take charge of all work in an apartment; must be able to do light cooking; apply Box 3818. 3d-5-3818

WANTED — SECOND HAND HANGING Oil Lamp; phone 1681F. 3d-5-4989

FOR SALE—QUEBEC HEATER AND Happy Thought Range; phone 1024. 3d-5-4988

BOARDERS WANTED—ROOM AND board with conveniences; will take students; handy to normal or city; apply at 618 Bethune St. 3d-5-4987

WANTED TO RENT—1 OR 2 ROOMS suitably furnished for light housekeeping by respectable lady; phone 1851w. 3d-5-4996

FOR SALE — KITCHEN RANGE, with or without hot water front; Letellier Apartments, cor. Crescent and Lake, Apt. 3. 3d-5-4990

LOST — SUNDAY AFTERNOON, child's white silk scarf, on Brock Aylmer, Murray, to St. Paul's Church; finder please leave at Examiner. 1d-3-4993

WANTED—EXPERIENCED GENERAL wants position; apply 273 John St. 3d-5-4995

FOR SALE — BABY'S BASINETTE; white iron cot, and commode chair; lady's winter coat; 424 Roger St. 3d-5-4994

Snaps

Stock-taking Extra Sale Value
Balls of Yarn, 1-2 price, 30c for .15c
Yarn, fingering, $1.50 lb. for ..$1.19
$1.00 Toques and Scarfs for 47c
Knitted Tams, $1.00 for 24c
Baby's Boots, 1 to 5 size, pair ..39c
Boys' Suits, $6.50 and $7.05 for $5.00
2 Boys' Overcoats ...... Dirt Cheap
Baby's Wool Coats, slightly soiled $1.25 and $1.50 each for 69c
Men and Boys' Winter Caps with ear protectors, $1.25 and $1.50 each for 99c
Many other clearing lines at Job Prices.
Come in and let me save you a heap of money

R. C. BRAUND
53 Park St.

By Giving the Eyes Needed Attention

Many a person has increased the volume and value of his work. When this result is so easy to secure and when the rewards are so sure, isn't it surprising that so many neglect their eyes? But tens of thousands of folks at this minute are below par in efficiency just because their eyes do not function as they should. We can help such people.

M. J. ROCHE, Opt.
188 CHARLOTTE STREET.

We Sell for Less—and we don't mean maybe.

10 lb. SUGAR 62c

1-2's Fry's Cocoa 20c	25c pkg. Krumlets (2 lb.) the new hard water soap chips, for 19c
3 lb. Rolled Oats 11c	New Cheese, lb. 29c
Old Dutch and Lux 9c	Oranges, dozen 23c
Clark's and Libby's Beans..10c	5 lb. Amber Honey.........49c
Large Clark's Beans 22c	Salada Tea, lb. 69c
4's Shirriff's Marmalade....64c	Tomatoes, Corn or Peas, 2 cans 25c
7 lb. Pastry Flour.........35c	Tiger Catsup, large 19c
2 lb. Shortening.........31c	2 Shredded Wheat.........23c
2 lb. Pure Lard.........41c	2 Puffed Wheat.........25c
2 cans Pineapple.........35c	3 pkg. Steel Wool.........25c
3 Shirriff's Jelly Powders and Teaspoon 25c	25c cans choice Pears......17c
20c bars Castile 15c	Connal's Coffee....60c and 65c
3 bars Fairy Soap.........20c	Canned Strawberries or Raspberries for 23c
Special Green Tea, lb.......50c	Tiger Salmon......17c and 28c
Fancy Green Tea, lb.......60c	
Try our Amrail Indian Black Tea, lb. 55c	
4 lb. W. Beans.........25c	

ORDERS OF $3.00 OR OVER DELIVERED FREE

60 Hunter Street East | Boyle's CASH & CARRY GROCERY | 168 Charlotte Street

N. D. FOOTE, D.S.C.
GRADUATE CHIROPODIST
All manner foot trouble successfully treated. 107 Barrie Bldg., Phone 1730W for Appointment.

CITY TAXI 25c
UP-TO-DATE HEATED CARS SERVICE DE LUXE DAY OR NIGHT
PHONE 2240
Brydon Weese, Manager

THE JEAN RIDDICK YARN SHOP
shows an unusually large stock of Yarns, Hosiery, Underwear, Etc. Come and see us and save money.
WE SELL FOR LESS!

PHONE 774
For a Good Warm Closed-in
TAXI 25c
To Any Place in the City.
J. W. DEVALL

CHIROPRACTOR M. C. GOODWIN
DC. Ph. C.
Palmer Graduate
198 Barrie Building
Lady Attendant Phone ...
Hours 10-12 a.m., 2-4 and 7-8 p.m.
Office closed Tuesday evening also Thursday afternoon and evening

FOR BETTER CAKES PIES AND PASTRY
PHONE 427
Pies, ass't'd .20c | Cookies, ...
Layer Cakes 25c | Drop Cakes ...
Jelly Rolls, 20c | Choc. Eclairs ...
or at your Grocer, City ...
S. FERGUSON, Corner ... and McDonnel Street

ALEXANDER & HALL ELECTRICIANS
When you have Electrical work to do, Call
P. Alexander, Phone 17...
W. Gordon Hall, Phone ...

IT PAYS TO ADVERTISE

CAPITOL—TODAY
LON CHANEY in
"The Phantom of the Opera"

The Evening Examiner

PROBABILITIES.
Southerly winds, unsettled with occasional light rain. Wednesday — Westerly winds, clouds, with local snow flurries, and a little lower temperature.

VOL. LVII., No. 3 PETERBOROUGH, TUESDAY, JANUARY 5, 1926 PRICE THREE CENTS

BRITISH PAPER SEES NO CHANCE OF CANADA OR OTHER DOMINIONS SIGNING LOCARNO TREATIES SOON

Guardian Says French-Canadians Might Fear War With France.

SERIOUS MISGIVINGS.

Breaking Up of Empire Unity Feared in Some Quarters.

LONDON, Jan. 5 (Canadian Press).—The Manchester Guardian, referring to the Locarno Security Pact, says there is no likelihood of Canada signing the treaty for the time being, and adds that it could hardly be otherwise, as the French-Canadians could not be expected to sign any document which, however remotely, bound them to the possibility of war with France.

There is no certainty, either, The Guardian continues, that other Dominions, which are free from this particular racial difficulty are any more anxious to sign. The paper recalls that ex-Premier Smuts of South Africa, nearly two months ago, expressed most serious misgivings, lest the Locarno pact should tend to break up the unity of the Empire.

"The danger, of course," The Guardian says, "is that the Dominions may come to feel that they have had so slight a part in the conduct of British foreign policy, that they cannot be held morally responsible for its constituent parts. By definitely excluding them from the Locarno obligations, we seem rather to hasten this development, yet the Locarno Pact is based primarily upon the League of Nations Covenant to which the Dominions are attached as warmly as Great Britain."

LONG SEARCH BY POLICE LOCATES ROBERT B. SCOTT

Serving Sentence in San Quentin Prison as John Redding.

WANTED FOR MURDER.

Brother of Russell Scott Who Escaped Gallows in Chicago.

SAN FRANCISCO, Jan. 5 (Canadian Press)—Robert B. Scott, sought by the Chicago police in connection with the murder of Joseph Maurer, drug store clerk, for which his brother, Russell Scott, was convicted and sent to an Illinois insane asylum, is serving a sentence at San Quentin Prison for robbery under the name of John Redding, prison authorities said yesterday.

Scott's identification was made by Chicago police, who advised California authorities that Redding is the man for whom they have conducted a nation-wide search.

The identification was made after the man known as Redding had been granted a Christmas parole for good conduct. He had no job to go to, however, and the parole was not made effective. The parole now is indefinitely held up, pending action by Illinois officials.

Redding was sent to San Quentin for the robbery of a haberdashery store in San Francisco in 1924.

The murder charge against Robert B. Scott was based on allegations of his brother, Russell, who asserted at his trial in Chicago that Robert killed Maurer.

The Russell Scott case ended in a death sentence but an eleventh hour reprieve saved him from the gallows. He later was found insane.

WOOD OFF THE CAR — 90 PER CENT. HARD, $9.00 PER CORD, CUT. PHONE 676, — BAKER. 2d5 3843

Special Religious Service, under the auspices of the United Churches in Peterborough in Trinity Church tonight at 7.45. Subject: Jesus and the Individual. The public cordially invited to these services.

SENIOR O. H. A.
HOCKEY
TORONTO CANOE CLUB vs. PETERBORO
FRIDAY, DECEMBER 8th
First scheduled senior game in Peterboro this year. Tickets on sale Wednesday morning, December 6th, at Bert McLeod's Drug Store
Prices—75c, $1.00 and $1.50 plus tax

Society Girl Marries Popular Song Writer

NEW YORK, January 5. Canadian Press. — Irving Berlin, a Russian immigrant and a former Bowery saloon waiter, who later became a popular song writer, and producer of revues, was married yesterday to Miss Ellen Mackay, daughter of Clarence H. Mackay, head of the Postal Telegraph Company, by Deputy City Clerk, McCormick, in the municipal buildings.

When informed of the marriage Mr. Mackay, who is a prominent layman in the Roman Catholic church, issued a statement, asserting that the wedding was "a complete surprise, and was without my knowledge or consent. Beyond that I have nothing to say."

Three years ago Miss Mackay, who is now 22 years old, made her debut in society. In a recent magazien article Miss Mackay said that society girls were frequenting cabarets because they wanted privacy from the unattractive people often found in society. Berlin gave his age as 37 years.

Nightgown Makers Slack Pyjamas Are Too Popular

BELFAST, Ireland, Jan. 5.—(Canadian Press).—Londonderry's pajama industry is booming, but the nightgown manufacturers are in despair because of woman's growing fondness for the bifurcated sleeping garment.

Another effect of fashion's fickleness is seen in the closing of a Londonderry corset factory, throwing 200 girls out of employment.

BRITISH TERMS TO ITALY EASY

Very Little Stiffer Than Those Given By United States.

HOLDING GOLD.

LONDON, Jan. 5 (Canadian Press).—The terms Great Britain proposes to Italy for the settlement of the Italian debt to this country are only a little stiffer than those accorded Rome by the United States Finance Minister Volpi, who negotiated the United States settlement is coming here the end of the week. Great Britain demands 9,000,000 pounds a year for 62 years for a debt of 570,000,000 pounds. The United States got 6,000,000 pounds a year for a debt of 398,000,000 pounds, but Chancellor of the Exchequer Churchill refused to return the gold deposited here by Italy during the war as security for the loans.

C.N.R. TO ABANDON "BACK LINE" FROM OMEMEE TO MILLBROOK

Officials Promise Deputation To Continue Service For Thirty Days.

OPERATED AT LOSS.

LINDSAY, Jan. 5.—Will the C.N.R. abandon the old "back line" as it is commonly called, running from Omemee to Millbrook via Bethany? Railway men in Lindsay believe that this is to be the fate of the old stretch of the Midland Railway, which was the route to Port Hope before the Missing Link section was constructed between Peterboro and Lindsay.

The announcement that the C.N.R. would discontinue the Lindsay-Port Hope train over this route came like a bolt from the blue to the business men of Lindsay and also the residents of Manvers township who do their business here. As a result of the announcement a meeting was held on New Year's eve in the C.N.R. station when a deputation from the Board of Trade and residents of Manvers met General Superintendent Bond, of Montreal, R. L. Fairbairn, Gen. Pass Agent, Toronto, and Superintendent McMillan, of Belleville. As a result of the conference the officials agreed to continue the train for thirty days more

This service has not been paying the C.N.R. for some time, and it is also stated that the Bethany line is being operated at a loss, and rather than go to the expense of improving the roadbed, laying heavier steel, building new bridges, culverts, etc., the management is likely to abandon the line.

Bethany and other points in Manvers are also being served by the C.N.R. Port McNicholl line.

Carol Must Find Money For Own Bills In Future

BUCHAREST, Rumania, Jan. 5 (Canadian Press).—King Ferdinand and Queen Marie, as parents of the former Crown Prince Carol, will pay all the debts he contracted prior to his renunciation of the succession of rights to the throne, but he will have to find money to foot his own bills hereafter. This was the substance of an announcement made public today.

The official Gazette today promulgated the renunciation Acts adopted yesterday by the National Assembly and also announced that Prince Nicolas has been appointed a Captain in the army.

MURDER CHARGE AGAINST SISTER

Margaret McPhail Before the Magistrate at Drumheller January 8th.

BROTHER SHOT.

CALGARY, Jan. 5 (Canadian Press.—In jail here, Margaret McPhail is awaiting preliminary hearing on a charge of murdering her brother, Alexander McPhail, a homesteader, who was shot and killed on the night of December 17. The hearing will be held at Drumheller, probably on Friday, Jan. 8.

Considerable mystery surrounds the death of McPhail. The brother and sister, residing in separate houses, lived on the lonely homestead, which is located on the Hope lease, some distance from Drumheller. First reports were that he had committed suicide, but at the inquest the jury brought in a verdict of murder "by person or persons unknown." At the inquest, Miss McPhail said she did not hear the fatal shots, but was attracted to her brother's house by the barking of a dog. There she found the man suffering from two bullet wounds and in a dying condition. She immediately sought help, so she told the jury, the McPhail was dead when medical aid arrived.

WHAT'S IN A NAME?

New York, January 5. — Rabbi L. Sach thought he might have been mistaken for a zoologist when he was called upon to officiate at a double wedding ceremony for Mildred Lamb and Maurice Wolff and Edna Lamb and Phillip Fox.

CHICKEN THEFT SHOWN IN SNOW

Provincial Constable Maker Follows Trail and Catches Two Youths.

FOWL FOUND.

Two youths visited a North Monaghan poultry yard, the property of Sidney Rendell, and stole six chickens. Unfortunately, for their own safety, they left a plain trail which Provincial Constable N. F. Maker followed easily through the snow. He was able to distinguish where the bag containing the poultry had been lifted over the fence and deposited on the other side.

The chickens were found running at large in a place available to one of the youths, and Constable Maker said they were going to be apportioned later. The two young men were apprehended and appeared this morning in Police Court.

TRINITY CHURCH ANNIVERSARY CONCERT, MONDAY, JAN 11TH COMMENCING AT 8.15 P.M. ARTISTS: MME. MARGUERITE MOMUTH CRAIGIE, CONCERT AND ORATORIO SOPRANO, LEO SMITH, 'CELLIST, BOTH OF TORONTO.
TICKETS 50c, FROM ANY MEMBER OF THE CHOIR, AND AT GILES' AND NUGENT'S DRUG STORES. 3d5 3811

SIR BASIL THOMPSON GUILTY OF MISCONDUCT WITH WOMAN SAYS MAGISTRATE; FINE $25

Former Scotland Yard Official Declares He Was Gathering Information and Impressions For New Book — Gave Woman Two or Three Shillings.

FORMER CHANCELLOR OF EXCHEQUER AND A VICE ADMIRAL GAVE EVIDENCE

Literary Work Would Deal With Communism, Hyde Park and Solicitation in the West End, Accused Said —Police Rushed in and Spoiled Interview.

LONDON, Jan. 5 (Canadian Press)—Sir Basil Thompson, former Scotland Yard official, was convicted today of a charge of misconduct with a woman in Hyde Park and fined five pounds. The same amount in costs was assessed. A notice that appeal would be taken was entered.

Sir Basil was merely gathering data for literary work when arrested in Hyde Park on December 11th for alleged misconduct with a woman, it was testified on his behalf in police court today.

After cross examination of police witnesses by the prosecution the magistrate elicited the statement that Sir Basil had not protested against arrest while at the police station, defendant's counsel, Sir Henry R. Curtis Bennett declared.

The reason that Sir Basil was in Hyde Park was that he was engaged in literary work. He would bring witnesses who knew of Sir Basil's intentions to write about communism, Hyde Park and solicitation in the west end generally, and to get his material by visiting the park at night.

Reginald McKenna, former chancellar of the exchequer, and vice admiral Sir Reginald Hall gave evidence regarding Sir Basil's character, after which the defendant himself entered the witness box.

He confirmed his counsel's statement that he was in the park to gather material on communism as he had been informed that a man he wanted to hear would speak there. On the way he was accosted by a woman, and sat down with her to get material for his book.

After some conversation, she complained that she was in need of money, and he gave her two or three shillings from his waistcoat pocket,

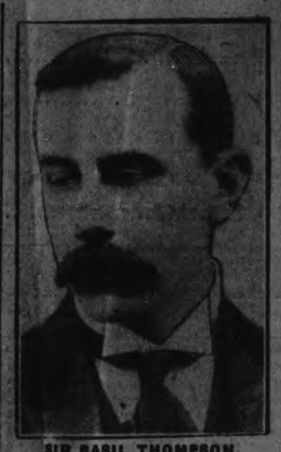

SIR BASIL THOMPSON,
Former Director of Intelligence at Scotland Yard.

whereupon the constables rushed up and announced their intention of arresting them for indecency. Sir Basil declared the constables' charges were untrue.

25 SPINNERS WHO TOOK HOLIDAY SATURDAY MORNING DISCHARGED BY CAMPBELLFORD CLOTH MILLS

New Staff, Including Foreman, Started on Monday Morning.

NO DISORDER.

Substitutes Recruited From Peterboro, Renfrew and Other Places.

CAMPBELLFORD, Jan. 5. — About 25 of the spinners employed in the mills of the Campbellford Cloth Company failed to report for work on Saturday last although it is alleged, that they had been notified that they would be expected to show up. They were accordingly notified that their services would no longer be required.

New spinners to take the places of the locked out employees were brought in from Renfrew, Peterborough, Toronto and Brantford and the mills started up Monday morning with practically a full force in this department, including a new foreman. Two policemen were stationed at the gate of the plant when work started Monday but there was no disorder. Although the old employees were on hand they were not admitted except to secure their personal belongings.

SEPARATE SCHOOL BOARD.

CAMPBELLFORD, Jan 5.—At the annual meeting of the Separate School Board the following trustees were re-elected for the current year: Duncan Kerr, Richard Cook, John O'Sullivan, H Cassidy, P. J. Sarginson and James McEvoy. No successor for the late William Keating has yet been chosen.

D. J. Lynch will continue to represent the Board on the Board of Education.

APPRECITED BAND.

Initial Appearance at Rink Before Large Crowd of Skaters.

LAKEFIELD, Jan. 5.—On Saturday night at the rink the village band presented their initial performance of the year. The large number present showed marked appreciation of the popular numbers presented. The band is a local institution of which the village is justly proud especially as each year sees an improvement over the one which has passed.

Guelph Decides To Return Radials To City Council

GUELPH, Jan. 5 (Canadian Press).—By a vote of 2,597 to 1,834, the people of this city yesterday voted in favor of the return of the electric railways in this city from the control of the Ontario Hydro-Electric Commission to the City Council. The matter will now be taken before the committee of the Ontario Legislature.

WOMAN KILLED ON C.N.R. TRACK

Wife of Divisional Freight Agent Was Struck Whe Haze Was Deep.

AT STRATFORD

STRATFORD, Jan. 5 (Canadian Press).—Struck by the Inbound C.N.R. Buffalo-Goderich train one and one-half miles east of the C.N.R. depot, Mrs. V. G. Snell, 27 Cambria Street, wife of V. G. Snell, divisioinal freight agent of the C.N.R. here, was almost instantly killed last night.

The remains were horribly mangled. Identification was made by the dead woman's husband.

The accident happened about 9.10 p.m., when the train, traveling about 18 minutes late, approached the "Y" near the Romeo Street crossing. In the deep haze which hung over the city, the engineer had no warning of the women's proximity until the pilot struck her.

LOGS WANTED.
HIGHEST PRICES PAID FOR PINE, HEMLOCK, BASSWOOD, ELM AND OTHER LOGS, DELIVERED AT OUR PETERBORO SAW MILL. THE PETERBORO LUMBER CO., LTD. 69

WOOD FOR SALE.
12-INCH MIXED WOOD, $7.00; LARGE TEAM LOAD; 12-INCH HEMLOCK, $4.50, LARGE TEAM LOAD; IDEAL FOR PRESENT USE. BEST BUY IN CITY. ALFRED McDONALD LUMBER CO., LTD. PHONE 176.
3d5 25

"Petting" May Be Done Only By Those In Love

SPARTANBURG, S. C., Jan. 5 (Canadian Press).—"Petting" when indulged in by persons not "in love," injures them physically, mentally and morally, and may lead to insanity, asserts Dr. T. B. Bailey, Professor of Psychology.

BANDITS STEAL MILLION IN SILK

Three Hundred Entered a Chinese City and Disarmed Garrison.

USED LAUNCHES.

By Alfred G. Hicks
(United Press Staff Correspondent)

HONG KONG, Jan. 5. — Three hundred bandits to-day, by a daring trick, perpetrated the biggest silk robbery in the history of South China, when they raided Yungkee City and took $1,000,000 worth of silk. After disarming the troops in the city, they donned the soldiers' uniforms and deceived the volunteer police by declaring they were the "new garrison" for the place. In this way they were able to take possession of thirty warehouses, from which they removed the silk to launches and escaped.

GOVERNOR SAYS OPPOSITION TO WATERWAY FROM SEABOARD

Christianson, of Minnesota, Says Propaganda is Ungenerous.

BUILT UP BY WEST.

Eastern Ports Have Grown on Wealth of Middle West.

ST. PAUL, Minn., Jan. 5 (Canadian Press) — Governor Theodore Christianson of Minnesota today charged that "propaganda" against the development of the water route which would link the middle western states with the eastern seaports emanates from the Atlantic seaboard Halifax or New York. Governor Christianson's views were given in an address to the Great Lakes-St. Lawrence tidewater congress. He characterized the "propaganda" as "ungenerous," and as emanating from "the octupus of the Atlantic seaboard whose wealth and importance have been built up largely from contributions of people of mid-continent"

DUNCAN BROWN DEFEATS LEAN

Last Year's Reeve of Burleigh In Retirement Again.

OTHER RESULTS.

The fortunes of municipal war in Burleigh and Anstruther yesterday swept out last year's council except Bruce Reid Reeve Norman Lean was defeated by his old opponent, Duncan Brown, by 127 to 103, a majority of 24 votes. Reeve Brown thereby returns once more to the Burleigh-Anstruther seat in the County Council.

The four successful councillors were Herb Tucker 143, Bruce Reid 131, Russell Hales 102, Vernal Windsor 89. The three defeated candidates were Messrs. Earnshaw, Downing and Ben Coons.

MANVERS TOWNSHIP.

For Reeve:

Fred S. Gray (elected)	414
Lewis Staples	280
Sam Stinson	183

Deputy Reeve:
Bert Richardson (acclamation.)

Council:

John Burns	517
Wm. Whiteside	412
Wm. McMaster	388
John Magee	265

The first three were elected.

Alnwick Township.

The council of 1925 were re-elected yesterday as follows:

Reeve: Mouncey 148; Arnold 100.
Council: Brathwaite 152; Timlin 149; Parker 164, Brown 116.

The defeated councillors were McCracken 107, Shearer 85.

Emily Township.

OMEMEE, Jan. 4. — The following are the election returns for Emily Township:

Reeve: Martin Carroll elected by acclamation.

There were six councillors in the field; three of the old council were re-elected, Mr W. Wilson being the new man.

Total returns: Ashmore 281, G. Griffin 259, W. Wilson 209, T. Rice 199, V. O'Connell 184, C. L. Lucas 171.

CAVAN, Jan. 5.—Stewart Fallis and George Hooton were elected Reeve and Deputy Reeve respectively on the Cavan Township Council by acclamation. Four candidates V. R. Hunter, W. J. Finney, D. H. Wood and R. J. McKnight qualified and were in the race for three council offices. The result of the election was as follows:

	Hunter	Finney	McKnight	Wood
1	28	11	42	21
2	68	40	103	38
3	62	56	87	42
4	70	109	54	74
5	21	63	45	45
Total	249	279	331	220

WOOLER, Jan. 5.—The election for Reeve and Councillors for Murray Township took place today, with the following results:

Reeve—G. Way.
Deputy Reeve—J. N. Dulmas.
Council.—S. Milligan, A. Nelson, and R. Hill.

TWEED, Jan. 5.—(Special to The Examiner).—D. H. Morrison, editor of the Tweed News, was yesterday defeated in his candidature

(Continued on page 3.)

Pneumonia In Washington Ascribed To Coal Shortage

WASHINGTON, Jan. 5. — A sharp increase in the number of pneumonia cases in Washington is attributed by health officers to a shortage of coal.

Dr. William C. Fowler, District Health Officer, said the disease had been unusually prevalent since autumn, but that in the last ten days the number of victims had taken a big jump upward.

Suspension of work in the anthracite fields, he said, had caused many families to economize on coal for heating, while others had no coal at all.

There were six more deaths from pneumonia last week than in the corresponding week a year ago.

Evelyn Thaw Tries Suicide After New Year Celebration

CHICAGO, Jan. 5 (Canadian Press).—Evelyn Nesbit Thaw drank poison—a powerful disinfectant—early to-day in an attempt to commit suicide, after a prolonged New Year's celebration, and is in a critical condition in a hospital. Her physicians, however, hold out some hope for her recovery.

Her attempt at suicide took place in an apartment where she had been living during a cabaret engagement here. Her son Russell Thaw was with her at the time.

K C
REGULAR MEETING TUESDAY EVENING, JAN 5TH, LECTURE BY BRO. D. A. McKINNON ON THE BACON INDUSTRY. A LARGE ATTENDANCE IS REQUESTED. 2d4 3827

REGULAR AND "GINGER" GROUPS OF PROGRESSIVE PARTY CONFER TRYING TO REACH COMMON BASIS

All Members Reticent as to Exact Nature of Deliberations.

HAVE ONE OBJECT.

Can Do More By Working Together, says One Member.

OTTAWA, Jan. 3 (Canadian Press).—Main line Progressives and members of the so-called "ginger group" Progressives met Robert Forke, the Progressive leader, this morning to discuss plans for the session. One of the main purposes of the meeting, it is understood, was an endeavor to reach a common basis for action as between all Progressives.

The Progressives attending today's conference were reticent as to the exact nature of the deliberations but the conference is understood to be largely a continuance of the conferences of last session.

"The Progressives have a common object," said one Progressive to-day, "and it is felt that more would be accomplished by working on a common basis than by working apart."

Mr. Forke was non-committal as to the stand of the Progressives in the coming session, except to say, "We do not intend to fall into the lap of either party."

Dean Refuses To Marry Girls' 'Disfigured' By Paint

LONDON, Jan. 5 (Canadian Press).—A crusade against the British approaching the altar with heavily powdered faces and painted lips has been started by Rev. Arthur Wells, Dean of a fashionable church. Although other and equally fashionable churches of the metropolis contain several rooms in which the bride may carry out cosmetic decorations, Dean Wells asserts that he will not marry any woman so "disfigured."

The Dean has not performed a marriage ceremony for several weeks.

THE WEATHER.

The weather conditions during the past few days partake of the nature of a "January thaw," but are hardly pronounced enough to be the genuine article. Yesterday's highest was 35 degrees; lowest 15 degrees. Last year at this date similar conditions prevailed, but were succeeded during the later half of the month by some very severe weather. A little colder to-night or to-morrow.—W. P.

Lloyd George Creating Centre Party With Labor ?

LONDON, Jan. 5 (Canadian Press).—With regard to Lloyd George's political future, there are rumors of conversations behind the scenes between Lloyd George and some of the Labor leaders with a view to the creation of a centre party and political circles here were busy today discussing the matter.

BELGIUM'S LOSS IS FOUR MILLION

Twelve Known Dead Besides Heavy Property Loss From Flood.

MAY BE MORE.

BRUSSELS, Belgium, Jan. 5. — (Canadian Press).—Belgium to-day began the melancholy task of counting the losses from the worst flood the little country has experienced since 1740. While it will be days before the extent of the damage can be assessed with any degree of accuracy, the most conservative estimates place it well above 100,000,000 francs (about $4,500,000). Twelve persons are known to be dead, and it is feared this figure will be increased when reports arrive from those districts now isolated.

FIRE DAMAGED LARGE BUILDING

Warehouse on Bay Street, Toronto, Injured To Extent of $45,000.

COMBUSTION.

TORONTO, Jan. 5 (Canadian Press).—Fire, thought to have started from spontaneous combustion, last night on the fourth floor of a five-storey brick building at 226 Bay Street, caused damage estimated at $45,000 to the building and stock of the different firms in the place.

Shortly after the outbreak was discovered an explosion occurred on the fourth floor, which shook the building and blew the plate glass window in front of the premises on the first floor half-way across Bay Street. A number of persons walking north on the east side of Bay Street were struck by pieces of shattered window.

The fourth storey is tenanted by John A. Chandler, manufacturers' agent. A number of films and combs were stocked in the flat, and they are said to have caused the explosion and dense smoke. Firemen, however, managed to confine the blaze to this floor. Water running from this floor caused heavy damage to the contents of the two floors below.

PETERBORO SKI AND SNOWSHOE CLUB: THE FIRST GENERAL MEETING WILL TAKE THE FORM OF A HIKE LEAVING THE Y.W.C.A. AT 7:30 P.M. WEDNESDAY, JANUARY 6TH. ALL INTERESTED IN THE CLUB WHETHER MEMBERS OR NOT, ARE CORDIALLY INVITED TO ATTEND THIS OUTING. G. C. LOGAN, PRES. 3d5 3816

CAPITOL—TODAY
LON CHANEY in
"The Phantom of the Opera"

The Evening Examiner

PROBABILITIES.
Somberly winds, unsettled with occasional light rain. Wednesday — Westerly winds, clouds, with local snow flurries, and a little lower temperature.

VOL. LVII., No. 3 PETERBOROUGH, TUESDAY, JANUARY 5, 1926 PRICE THREE CENTS

BRITISH PAPER SEES NO CHANCE OF CANADA OR OTHER DOMINIONS SIGNING LOCARNO TREATIES SOON

Guardian Says French-Canadians Might Fear War With France.

SERIOUS MISGIVINGS.

Breaking Up of Empire Unity Feared in Some Quarters.

LONDON, Jan. 5 (Canadian Press).—The Manchester Guardian, referring to the Locarno Security Pact, says there is no likelihood of Canada signing the treaty for the time being, and adds that it could hardly be otherwise, as the French-Canadians could not be expected to sign any document which, however remotely, bound them to the possibility of war with France.

There is no certainty, either, The Guardian continues, that other Dominions, which are free from this particular racial difficulty are any more anxious to sign. The paper recalls that ex-Premier Smuts of South Africa, nearly two months ago, expressed most serious misgivings, lest the Locarno pact should tend to break up the unity of the Empire.

"The danger, of course," The Guardian says, "is that the Dominions may come to feel that they have had so slight a part in the conduct of British foreign policy, that they cannot be held morally responsible for its constituent parts. By definitely excluding them from the Locarno obligations, we seem rather to hasten this development, yet the Locarno Pact is based primarily upon the League of Nations Covenant to which the Dominions are attached as warmly as Great Britain."

LONG SEARCH BY POLICE LOCATES ROBERT B. SCOTT

Serving Sentence in San Quentin Prison as John Redding.

WANTED FOR MURDER.

Brother of Russell Scott Who Escaped Gallows in Chicago.

SAN FRANCISCO, Jan. 5 (Canadian Press)—Robert B. Scott, sought by the Chicago police in connection with the murder of Joseph Maurer, drug store clerk, for which his brother, Russell Scott, was convicted and sent to an Illinois insane asylum, is serving a sentence at San Quentin Prison for robbery under the name of John Redding, prison authorities said yesterday.

Scott's identification was made by Chicago police, who advised California authorities that Redding is the man for whom they have conducted a nation-wide search.

The identification was made after the man known as Redding had been granted a Christmas parole for good conduct. He had no job to go to, however, and the parole was not made effective. The parole now is indefinitely held up, pending action by Illinois officials.

Redding was sent to San Quentin for the robbery of a haberdashery store in San Francisco in 1924.

The murder charge against Robert B. Scott was based on allegations of his brother, Russell, who asserted at his trial in Chicago that Robert killed Maurer.

The Russell Scott case ended in a death sentence but an eleventh hour reprieve saved him from the gallows. He later was found insane.

WOOD OFF THE CAR — 90 PER CENT. HARD, $9.00 PER CORD, CUT. PHONE 676, — BAKER. 2d5 3843

Special Religious Service, under the auspices of the United Churches in Peterborough in Trinity Church tonight at 7.45. Subject: Jesus and the Individual. The public cordially invited to these services.

Society Girl Marries Popular Song Writer

NEW YORK, January 5. Canadian Press. — Irving Berlin, a Russian immigrant and a former Bowery saloon waiter, who later became a popular song writer, and producer of revues, was married yesterday to Miss Ellen Mackay, daughter of Clarence H. Mackay, head of the Postal Telegraph Company, by Deputy City Clerk, McCormick, in the municipal buildings.

When informed of the marriage Mr. Mackay, who is a prominent layman in the Roman Catholic church, issued a statement, asserting that the wedding was "a complete surprise, and was without my knowledge or consent. Beyond that I have nothing to say."

Three years ago Miss Mackay, who is now 22 years old, made her debut in society. In a recent magazien article Miss Mackay said that society girls were frequenting cabarets because they wanted privacy from the unattractive people often found in society. Berlin gave his age as 37 years.

Nightgown Makers Slack Pyjamas Are Too Popular

BELFAST, Ireland, Jan. 5.—(Canadian Press).—Londonderry's pajama industry is booming, but the nightgown manufacturers are in despair because of woman's growing fondness for the bifurcated sleeping garment.

Another effect of fashion's fickleness is seen in the closing of a Londonderry corset factory, throwing 200 girls out of employment.

BRITISH TERMS TO ITALY EASY

Very Little Stiffer Than Those Given By United States.

HOLDING GOLD.

LONDON, Jan. 5 (Canadian Press).—The terms Great Britain proposes to Italy for the settlement of the Italian debt to this country are only a litle stiffer than those accorded Rome by the United States Finance Minister Volpi, who negotiated the United States settlement is coming here the end of the week. Great Britain demands 9,000,000 pounds a year for 62 years for a debt of 570,000,000 pounds. The United States got 6,000,000 pounds a year for a debt of 398,000,000 pounds, but Chancellor of the Exchequer Churchill refused to return the gold deposited here by Italy during the war as security for the loans.

C.N.R. TO ABANDON "BACK LINE" FROM OMEMEE TO MILLBROOK

Carol Must Find Money For Own Bills In Future

BUCHAREST, Rumania, Jan. 5 (Canadian Press).—King Ferdinand and Queen Marie, as parents of the former Crown Prince Carol, will pay all the debts he contracted prior to his renunciation of the succession of rights to the throne, but he will have to find money to foot his own bills hereafter. This was the substance of an announcement made public today.

The official Gazette today promulgated the renunciation Acts adopted yesterday by the National Assembly and also announced that Prince Nicolas has been appointed a Captain in the army.

Officials Promise Deputation To Continue Service For Thirty Days.

OPERATED AT LOSS.

LINDSAY, Jan. 5.—Will the C.N.R. abandon the old "back line" as it is commonly called, running from Omemee to Millbrook via Bethany? Railway men in Lindsay believe that this is to be the fate of the old stretch of the Midland Railway, which was the route to Port Hope before the Missing Link section was constructed between Peterboro and Lindsay.

The announcement that the C.N.R. would discontinue the Lindsay-Port Hope train over this route came like a bolt from the blue to the business men of Lindsay and also the residents of Manvers township who do their business here. As a result of the announcement a meeting was held on New Year's eve in the C.N.R. station when a deputation from the Board of Trade and residents of Manvers met General Superintendent Bond, of Montreal, R. L. Fairbairn, Gen. Pass Agent, Toronto, and Superintendent McMillan, of Belleville. As a result of the conference the officials agreed to continue the train for thirty days more

This service has not been paying the C.N.R. for some time, and it is also stated that the Bethany line is being operated at a loss, and rather than go to the expense of improving the roadbed, laying heavier steel, building new bridges, culverts, etc., the management is likely to abandon the line.

Bethany and other points in Manvers are also being served by the C.N.R. Port McNicholl line.

MURDER CHARGE AGAINST SISTER

Margaret McPhail Before the Magistrate at Drumheller January 8th.

BROTHER SHOT.

CALGARY, Jan. 5 (Canadian Press.—In jail here, Margaret McPhail is awaiting preliminary hearing on a charge of murdering her brother, Alexander McPhail, a homesteader, who was shot and killed on the night of December 17. The hearing will be held at Drumheller, probably on Friday, Jan. 8.

Considerable mystery surrounds the death of McPhail. The brother and sister, residing in separate houses, lived on the lonely homestead, which is located on the Hope lease, some distance from Drumheller. First reports were that he had committed suicide, but at the inquest the jury brought in a verdict of murder "by person or persons unknown." At the inquest, Miss McPhail said she did not hear the fatal shots, but was attracted to her brother's house by the barking of a dog. There she found the man suffering from two bullet wounds and in a dying condition. She immediately sought help, so she told the jury, the McPhail was dead when medical aid arrived.

WHAT'S IN A NAME?

New York, January 5. — Rabbi L. Sach thought he might have been mistaken for a zoologist when he was called upon to officiate at a double wedding ceremony for Mildred Lamb and Maurice Wolff and Edna Lamb and Phillip Fox.

CHICKEN THEFT SHOWN IN SNOW

Provincial Constable Maker Follows Trail and Catches Two Youths.

FOWL FOUND.

Two youths visited a North Monaghan poultry yard, the property of Sidney Rendell, and stole six chickens. Unfortunately, for their own safety, they left a plain trail which Provincial Constable N. F. Maker followed easily through the snow. He was able to distinguish where the bag containing the poultry had been lifted over the fence and deposited on the other side.

The chickens were found running at large in a place available to one of the youths, and Constable Maker said they were going to be apportioned later. The two young men were apprehended and appeared this morning in Police Court.

TRINITY CHURCH ANNIVERSARY CONCERT, MONDAY, JAN 11TH COMMENCING AT 8.15 P.M. ARTISTS: MME. MARGUERITE MOMUTH CRAIGIE, CONCERT AND ORATORIO SOPRANO, LEO SMITH, 'CELLIST, BOTH OF TORONTO.
TICKETS 50c, FROM ANY MEMBER OF THE CHOIR, AND AT GILES' AND NUGENT'S DRUG STORES. 3d5 3811

SENIOR O. H. A.
HOCKEY
TORONTO CANOE CLUB vs. PETERBORO
FRIDAY, DECEMBER 8th
First scheduled senior game in Peterboro this year. Tickets on sale Wednesday morning, December 6th, at Bert McLeod's Drug Store
Prices—75c, $1.00 and $1.50 plus tax

SIR BASIL THOMPSON GUILTY OF MISCONDUCT WITH WOMAN SAYS MAGISTRATE; FINE $25

Former Scotland Yard Official Declares He Was Gathering Information and Impressions For New Book — Gave Woman Two or Three Shillings.

FORMER CHANCELLOR OF EXCHEQUER AND A VICE ADMIRAL GAVE EVIDENCE

Literary Work Would Deal With Communism, Hyde Park and Solicitation in the West End, Accused Said —Police Rushed in and Spoiled Interview.

LONDON, Jan. 5 (Canadian Press)—Sir Basil Thompson, former Scotland Yard official, was convicted today of a charge of misconduct with a woman in Hyde Park and fined five pounds. The same amount in costs was assessed. A notice that appeal would be taken was entered.

Sir Basil was merely gathering data for literary work when arrested in Hyde Park on December 11th for alleged misconduct with a woman, it was testified on his behalf in police court today.

After cross examination of police witnesses by the prosecution the magistrate elicited the statement that Sir Basil had not protested against arrest while at the police station, defendant's counsel, Sir Henry R. Curtis Bennett declared.

The reason that Sir Basil was in Hyde Park was that he was engaged in literary work. He would bring witnesses who knew of Sir Basil's intentions to write about communism, Hyde Park and solicitation in the west end generally, and to get his material by visiting the park at night.

Reginald McKenna, former chancellar of the exchequer, and vice admiral Sir Reginald Hall gave evidence regarding Sir Basil's character, after which the defendant himself entered the witness box.

He confirmed his counsel's statement that he was in the park to gather material on communism as he had been informed that a man he wanted to hear would speak there. On the way he was accosted by a woman, and sat down with her to get material for his book.

After some conversation, she complained that she was in need of money, and he gave her two or three shillings from his waistcoat pocket,

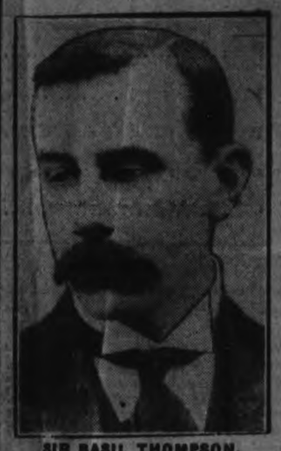

SIR BASIL THOMPSON,
Former Director of 'Intelligence at Scotland Yard.

whereupon the constables rushed up and announced their intention of arresting them for indecency. Sir Basil declared the constables' charges were untrue.

25 SPINNERS WHO TOOK HOLIDAY SATURDAY MORNING DISCHARGED BY CAMPBELLFORD CLOTH MILLS

New Staff, Including Foreman, Started on Monday Morning.

NO DISORDER.

Substitutes Recruited From Peterboro, Renfrew and Other Places.

CAMPBELLFORD, Jan. 5. — About 25 of the spinners employed in the mills of the Campbellford Cloth Company failed to report for work on Saturday last although it is alleged, that they had been notified that they would be expected to show up. They were accordingly notified that their services would no longer be required.

New spinners to take the places of the locked out employees were brought in from Renfrew, Peterborough, Toronto and Brantford and the mills started up Monday morning with practically a full force in this department, including a new foreman. Two policemen were stationed at the gate of the plant when work started Monday but there was no disorder. Although the old employees were on hand they were not admitted except to secure their personal belongings.

SEPARATE SCHOOL BOARD.

CAMPBELLFORD, Jan 5.—At the annual meeting of the Separate School Board the following trustees were re-elected for the current year: Duncan Kerr, Richard Cook, John O'Sullivan, H Cassidy, P. J. Sarginson and James McEvoy. No successor for the late William Keating has yet been chosen.

D. J. Lynch will continue to represent the Board on the Board of Education.

APPRECITED BAND.

Initial Appearance at Rink Before Large Crowd of Skaters.

LAKEFIELD, Jan. 5.—On Saturday night at the rink the village band presented their initial performance of the year. The large number present showed marked appreciation of the popular numbers presented. The band is a local institution of which the village is justly proud especially as each year sees an improvement over the one which has passed.

Guelph Decides To Return Radials To City Council

GUELPH, Jan. 5 (Canadian Press).—By a vote of 2,597 to 1,834, the people of this city yesterday voted in favor of the return of the electric railways in this city from the control of the Ontario Hydro-Electric Commission to the City Council. The matter will now be taken before the committee of the Ontario Legislature.

WOMAN KILLED ON C.N.R. TRACK

Wife of Divisional Freight Agent Was Struck Whe Haze Was Deep.

AT STRATFORD

STRATFORD, Jan. 5 (Canadian Press).—Struck by the Bound C.N.R. Buffalo-Goderich train one and one-half miles east of the C.N.R. depot, Mrs. V. G. Snell, 27 Cambria Street, wife of V. G. Snell, divisioinal freight agent of the C.N.R. here, was almost instantly killed last night.

The remains were horribly mangled. Identification was made by the dead woman's husband.

The accident happened about 9.10 p.m., when the train, traveling about 18 minutes late, approached the "Y" near the Romeo Street crossing. In the deep haze which hung over the city, the engineer had no warning of the women's proximity until the pilot struck her.

LOGS WANTED.
HIGHEST PRICES PAID FOR PINE, HEMLOCK, BASSWOOD, ELM AND OTHER LOGS, DELIVERED AT OUR PETERBORO SAW MILL. THE PETERBORO LUMBER CO., LTD. 09

WOOD FOR SALE.
12-INCH MIXED WOOD, $7.00; LARGE TEAM LOAD; 12-INCH HEMLOCK, $4.50, LARGE TEAM LOAD; IDEAL FOR PRESENT USE. BEST BUY IN CITY. ALFRED McDONALD LUMBER CO., LTD. PHONE 176. 3d5 35

"Petting" May Be Done Only By Those In Love

SPARTANBURG, S. C., Jan. 5 (Canadian Press).—"Petting" when indulged in by persons not "in love," injures them physically, mentally and morally, and may lead to insanity, asserts Dr. T. B. Bailey, Professor of Psychology.

BANDITS STEAL MILLION IN SILK

Three Hundred Entered a Chinese City and Disarmed Garrison.

USED LAUNCHES.

By Alfred G. Hicks
(United Press Staff Correspondent)

HONG KONG, Jan. 5. — Three hundred bandits to-day, by a daring trick, perpetrated the biggest silk robbery in the history of South China, when they raided Yungkee City and took $1,000,000 worth of silk. After disarming the troops in the city, they donned the soldiers' uniforms and deceived the volunteer police by declaring they were the "new garrison" for the place. In this way they were able to take possession of thirty warehouses, from which they removed the silk to launches and escaped.

DUNCAN BROWN DEFEATS LEAN

Last Year's Reeve of Burleigh In Retirement Again.

OTHER RESULTS.

The fortunes of municipal war in Burleigh and Anstruther yesterday swept out last year's council except Bruce Reid Reeve Norman Lean was defeated by his old opponent, Duncan Brown, by 127 to 103, a majority of 24 votes. Reeve Brown thereby returns once more to the Burleigh-Anstruther seat in the County Council.

The four successful councillors were Herb Tucker 143, Bruce Reid 131, Russell Hales 102, Vernal Windsor 89. The three defeated candidates were Messrs. Earnshaw, Downing and Ben Coons.

MANVERS TOWNSHIP.

For Reeve:

Fred S. Gray (elected)	414
Lewis Staples	280
Sam Stinson	183

Deputy Reeve:
Bert Richardson (acclamation.)

Council:

John Burns	517
Wm. Whiteside	412
Wm. McMaster	388
John Magee	265

The first three were elected.

Alnwick Township.

The council of 1925 were re-elected yesterday as follows:

Reeve: Mouncey 148; Arnold 100.

Council: Brathwaite 152; Timlin 149; Parker 164, Brown 116.

The defeated councillors were McCracken 107, Shearer 85.

Emily Township.

OMEMEE, Jan. 4. — The following are the election returns for Emily Township:

Reeve: Martin Carroll elected by acclamation.

There were six councillors in the field; three of the old council were re-elected, Mr W. Wilson being the new man.

Total returns: Ashmore 281, G. Griffin 259, W. Wilson 209, T. Rice 199, V. O'Connell 184, C. L. Lucas 171.

CAVAN, Jan. 5.—Stewart Fallis and George Hooton were elected Reeve and Deputy Reeve respectively on the Cavan Township Council by acclamation. Four candidates V. R. Hunter, W. J. Finney, D. H. Wood and R. J. McKnight qualified and were in the race for three council offices. The result of the election was as follows:

	Hunter	Finney	McKnight	Wood
1	28	11	42	21
2	68	40	103	38
3	62	56	87	42
4	70	109	54	74
5	21	63	45	45
Total	249	279	331	220

WOOLER, Jan. 5.—The election for Reeve and Councillors for Murray Township took place today, with the following results:

Reeve—G. Way.

Deputy Reeve—J. N. Dulmas.

Council.—S. Milligan, A. Nelson, and R. Hill.

TWEED, Jan. 5.—(Special to The Examiner).—D. H. Morrison, editor of the Tweed News, was yesterday defeated in his candidature

(Continued on page 3.)

GOVERNOR SAYS OPPOSITION TO WATERWAY FROM SEABOARD

Christianson, of Minnesota, Says Propaganda is Ungenerous.

BUILT UP BY WEST.

Eastern Ports Have Grown on Wealth of Middle West.

ST. PAUL, Minn., Jan. 5 (Canadian Press) — Governor Theodore Christianson of Minnesota today charged that "propaganda" against the development of the water route which would link the middle western states with the eastern seaports emanates from the Atlantic seaboard Halifax or New York. Governor Christianson's views were given in an address to the Great Lakes-St. Lawrence tidewater congress. He characterized the "propaganda" as "ungenerous," and as emanating from "the octupus of the Atlantic seaboard whose wealth and importance have been built up largely from contributions of people of mid-continent."

Evelyn Thaw Tries Suicide After New Year Celebration

CHICAGO, Jan. 5 (Canadian Press).—Evelyn Nesbit Thaw drank poison—a powerful disinfectant—early to-day in an attempt to commit suicide, after a prolonged New Year's celebration, and is in a critical condition in a hospital. Her physicians, however, hold out some hope for her recovery.

Her attempt at suicide took place in an apartment where she had been living during a cabaret engagement here. Her son Russell Thaw was with her at the time.

Pneumonia In Washington Ascribed To Coal Shortage

WASHINGTON, Jan. 5. — A sharp increase in the number of pneumonia cases in Washington is attributed by health officers to a shortage of coal.

Dr. William C. Fowler, District Health Officer, said the disease had been unusually prevalent since autumn, but that in the last ten days the number of victims had taken a big jump upward.

Suspension of work in the anthracite fields, he said, had caused many families to economize on coal for heating, while others had no coal at all.

There were six more deaths from pneumonia last week than in the corresponding week a year ago.

K C
REGULAR MEETING TUESDAY EVENING, JAN 5TH, LECTURE BY BRO. D. A. McKINNON ON THE BACON INDUSTRY. A LARGE ATTENDANCE IS REQUESTED. 2d4 3827

REGULAR AND "GINGER" GROUPS OF PROGRESSIVE PARTY CONFER TRYING TO REACH COMMON BASIS

Dean Refuses To Marry Girls' 'Disfigured' By Paint

LONDON, Jan. 5 (Canadian Press).—A crusade against the British approaching the altar with heavily powdered faces and painted lips has been started by Rev. Arthur Wells, Dean of a fashionable church. Although other and equally fashionable churches of the metropolis contain several rooms in which the bride may carry out cosmetic decorations, Dean Wells asserts that he will not marry any woman so "disfigured."

The Dean has not performed a marriage ceremony for several weeks.

THE WEATHER.

The weather conditions during the past few days partake of the nature of a "January thaw," but are hardly pronounced enough to be the genuine article. Yesterday's highest was 35 degrees; lowest 15 degrees. Last year at this date similar conditions prevailed, but were succeeded during the later half of the month by some very severe weather. A little colder to-night or to-morrow.—W. P.

All Members Reticent as to Exact Nature of Deliberations.

HAVE ONE OBJECT.

Can Do More By Working Together, says One Member.

OTTAWA, Jan. 3 (Canadian Press).—Main line Progressives and members of the so-called "ginger group" Progressives met Robert Forke, the Progressive leader, this morning to discuss plans for the session. One of the main purposes of the meeting, it is understood, was an endeavor to reach a common basis for action as between all Progressives.

The Progressives attending to-day's conference were reticent as to the exact nature of the deliberations but the conference is understood to be largely a continuance of the conferences of last session.

"The Progressives have a common object," said one Progressive to-day, "and it is felt that more would be accomplished by working on a common basis than by working apart."

Mr. Forke was non-committal as to the stand of the Progressives in the coming session, except to say, "We do not intend to fall into the lap of either party."

Lloyd George Creating Centre Party With Labor?

LONDON, Jan. 5 (Canadian Press).—With regard to Lloyd George's political future, there are rumors of conversations behind the scenes between Lloyd George and some of the Labor leaders with a view to the creation of a centre party and political circles here were busy today discussing the matter.

BELGIUM'S LOSS IS FOUR MILLION

Twelve Known Dead Besides Heavy Property Loss From Flood.

MAY BE MORE.

BRUSSELS, Belgium, Jan. 5. — (Canadian Press).—Belgium to-day began the melancholy task of counting the losses from the worst flood the little country has experienced since 1740. While it will be days before the extent of the damage can be assessed with any degree of accuracy, the most conservative estimates place it well above 100,000,000 francs (about $4,500,000). Twelve persons are known to be dead, and it is feared this figure will be increased when reports arrive from those districts now isolated.

FIRE DAMAGED LARGE BUILDING

Warehouse on Bay Street, Toronto, Injured To Extent of $45,000.

COMBUSTION.

TORONTO, Jan. 5 (Canadian Press).—Fire, thought to have started from spontaneous combustion, last night on the fourth floor of a five-storey brick building at 223 Bay Street, caused damage estimated at $45,000 to the building and stock of the different firms in the place.

Shortly after the outbreak was discovered an explosion occurred on the fourth floor, which shook the building and blew the plate glass window in front of the premises on the first floor half-way across Bay Street. A number of persons walking north on the east side of Bay Street were struck by pieces of shattered window.

The fourth storey is tenanted by John A. Chandler, manufacturers' agent. A number of films and combs were stocked in the flat, and they are said to have caused the explosion and dense smoke. Firemen, however, managed to confine the blaze to this floor. Water running from this floor caused heavy damage to the contents of the two floors below.

PETERBORO SKI AND SNOWSHOE CLUB: THE FIRST GENERAL MEETING WILL TAKE THE FORM OF A HIKE LEAVING THE Y.W.C.A. AT 7:30 P.M. WEDNESDAY, JANUARY 6TH. ALL INTERESTED IN THE CLUB WHETHER MEMBERS OR NOT, ARE CORDIALLY INVITED TO ATTEND THIS OUTING. G. C. LOGAN, PRES. 3d5 3816

FOR SALE

$5,300 will buy new bungalow; all conveniences. West side.
$4,000 will buy new dwelling; all conveniences. South side.
$2,800 will buy brick dwelling in good condition.
Several dwelling to rent also. Farms for sale in different parts of the county.
See our list if you are in the market to buy.

W H TAYLOR
163 Hunter St. W., or Phone 1462.

NOTICE

NOTICE — TAXIDERMIST WORK done. Have your specimens mounted. Apply 156 London, phone 878. 26d-159-4633

NOTICE—FURNITURE REPAIRED; upholstering, cabinet work; Wm. Westall, rear Charlotte and Water Sts., phone 1624w. 3d-6-5011

NOTICE—P. DUNFORD, PLUMBING Contractor, frozen pipes and emergency jobs done. Day and night. 'Phone 1732F. 12d-26,28,29,31,2,5,7,9,12,14,16,19-4869

PLUMBING AND HEATING, GENERal repairs of all ikndz. Fred Goodfellow, 'Phone 1642M. 12d-162-4863

NOTICE—PAPERHANGING, PAINTing and decorating; prices right; work guaranteed; Herbert Hartshorn, 173 Stewart St. Phone 1782w. 6d-7-4955

SPECIAL NOTICE, CUT THIS OUT, it will pay. House repairs, cellar to roof; furnaces, stoves expertly cleaned, complete one-fifty, and repaired. We also have hospital for every description of broken goods, from electric irons, furniture to pair of scissors. Costs nothing to phone. Small trial will surprise you how cheap we work. Wm. J. Bull, 1086M.

LIVESTOCK FOR SALE

FOR SALE—GOOD HOLSTEIN COW, due to freshen right away; Daniel Delany, Lakefield, R.R. No. 4, phone 2 r 22, Douro. 3d-5-3735

FOR SALE — TEAM OF YOUNG horses, broke for city driving; apply 380 Queen. 3d-5-4986

FOR SALE — ONE DURHAM COW; due to freshen soon; apply first house south Catholic Cemetery, on west side of Monaghan Road. 3d-5-4975

FOR SALE — GENERAL PURPOSE horses; apply 508 Elm. 12d-31,2,5,7,9,12,14,16,19,21, 23,26-4941

FOR SALE—ONE YOUNG YORKshire sow due to farrow early in January. Apply B. T. Lawrence, R.R. No. 7, Peterboro. 3d-31, 4, 6-4921

LIVE STOCK FOR SALE—1 BEAUtiful Jersey Cow, 4 years old, due to freshen now; apply H. E. Hamblin, Dixon Lane and Wolsley St. 3d-6-5014

BARRISTERS AND SOLICITORS

HATTON & REID, BARRISTERS, Solicitors, 397 1-2 George Street. Phone 63. Money to Loan. G. W. Hatton, K. C., J. W. Reid, Successors to A. B. Dixon.

GORDON & O'BRIEN— Barristers Solicitors, Notaries. Money to loan on easy terms. Special attention to Patents and Trade Marks. Phone 219. Hon. G. N. Gordon, K.C., J. A. O'Brien.

J. R. CORKERY, BARRISTER, SOLicitor, Notary Public. Office Ground Floor, 414 Water St., Peterborough. Fve Doors North of Hunter Street. Money to loan at current rates on easy terms.

S. T. MEDD—Barrister, Solicitor, Notary. Office over the Dominion Bank, corner of George and Simcoe streets. Telephone No. 22. Private funds to loan at current rates upon easy terms.

DUMBLE & JOHNSTON—Barristers, Solicitors, etc. Office, over the Toronto Savings and Loan Company, George Street, D. W. Dumble, K.C., W. Johnson.

R. R. HALL—Barrister, Solicitor, etc. Peterboro, Ont. Office, corner of Hunter and Water streets, over the Canadian Bank of Commerce. Trust Funds to loan on easy terms of payment.

JAMES FORDYCE STRICKLAND—Barrister, Solicitor, Notary Public Peterboro. 'Phone 191. Money to loan. 375 Water street.

WILFRID F. HUYCKE, Barrister, Solicitor, Notary Public. 395 Water street. Telephone 289.

PECK, KERR & McELDERRY, Barristers, Solicitors and Notaries. Office, Water street, Peterboro. Money to loan at the lowest current rates of interest. Telephone 1950. E. A. Peck, F. D. Kerr, K.C., V. J. McElderry.

MEDICAL

DR. BUCHANAN, F.R.C.S., Edinburgh M.R.C.S., Eng., L.R.C.P., London, Eye, Ear, Nose and Throat Specialist Hours 9-11 2-4 p.m., and 7-8 p.m. 'Phone 519. Office, corner Water and Murray streets.

DR. C. C. CRAGG—Eye, Ear, Nose and Throat Specialist. Office 295 Charlotte street, formerly occupied by Dr. Neal. Hours—9-11 a.m., 2-4 p.m., 7-8.30 p.m. Telephone: House 1018. Office 2185.

VETERINARY

DR. W. F. McELROY, Vet. Sur., office and residence, 190 Charlotte St., Charlbond Bldg., Peterboro. Phone 1623J.

F. E. WEBSTER, Ontario Land Surveyor, Registered Professional Engineer, formerly with Lewis and MacRostie of Ottawa. Phone 2540.

HELP WANTED—Female

WANTED—MIDDLE AGED WOMAN to take charge of home and family of five; address Chas. W. Lawrence, Fraserville, P.O., Ont. 3d-6-2834

WANTED — GIRL TO HELP WITH housework and care of one child; must be honest and respectable; Box 19, Campbellford. 5d-158-3776

WOMAN WANTED — RELIABLE party to take charge of all work in an apartment; must be able to do light cooking; apply Box 3818. 3d-5-3818

WANTED — HOUSEKEEPER FOR young widower on farm; would not object to young widow with one child; apply Examiner Box 4953. 6d-7-4953

EDUCATED, REFINED LADY FOR agreeable work at home. Must have pleasant, clear voice at phone. No selling or canvassing. Very attractive offer for temporary services. Box 3779. 2d-2, 5-3779

HELP WANTED—Male

WANTED—MULE FIXERS, EXPERIenced Johnson Basett, Davis Furber and Whiteley Mules; Campbellford Cloth Co., Campbellford, Ont. 3d-5-3819

WANTED — IMMEDIATELY — EXperienced woollen spinners, piece work, good wages; apply Campbellford Cloth Mills, Campbellford. 3d-5-3784

SALESMAN FOR LINE OF LITHOgraphed labels, stickers, art calendars, etc. Good sideline. Wright Litho Co., London, Ont.

FOR SALE

FOR SALE — GOOD ICE OUTFIT and steel range; apply 549 Sherbrooke St., phone 1154m. 3d-157-4947

FOR SALE — 3 AIREDALE PUPS; apply 547 Waterford. 3d-6-4997

FOR SALE — FOUR BURNER GAS Stove, Jewel, double burner, oven $15; apply Box 4961 for address. 3d-4-4961

FOR SALE—ROLL TOP DESK AND office chair; also rifle and shotgun. Box 5002 Examiner. 3d-6-5002

FOR SALE — GOOD SECOND HAND Timber and Lumber cheap; apply 242 Perry St. 3d-4-4958

FOR SALE — BABY'S BASINETTE; white iron cot, and commode chair; lady's winter coat; 424 Roger St. 3d-5-4994

FOR SALE—USED PARTS FOR Ros McLaughlin car, complete line, 2 32 x 4 tires and tubes, oversize cord, slightly used; apply Braden Garage, Keene. 3d-6,8,11-5001

FOR SALE—QUEBEC HEATER AND Happy Thought Range; phone 1024. 3d-5-4988

FOR SALE — DRY HARDWOOD Slabs, $10 per cord, off car; Wednesday and Thursday; J. M. Delong, phone 1244w. 3d-6-5012

FOR SALE — GOOD DRY MIXED body wood; maple, birch, tamarack, $5 per horse load; phone 858; 508 Elm. 6d-159-4942

FOR SALE—DRY WOOD — MIXED and Body Hardwood and heavy Maple Slabs; cut stove length; close prices at Thompson's; phone 2260. 6d-9-5015

NOTICE—FOR QUICK SALE—$500.00 snap, 1 10 h.p. Fairbanks-Morse engine, circular saw, also drag saw; apply to Wm. Bishop Sr., R. R. No. 1 Keene. 6d-9-3837

FOR SALE—ONE HUNDRED BUSHels mangels, one hundred bags potatoes; apply H. F. Doig, phone 2097F. 3d-4-4962

FOR SALE — KITCHEN RANGE with or without hot water front; Letellier Apartments, cor. Crescent and Lake, Apt. 3. 3d-5-4990

FOR SALE—NEW QUEBEC HEATer with pipes and stand for sale cheap; apply 238 Dublin. 3d-5-4973

WOOD FOR SALE — MIXED SOFT Slabs, 12 in., $3.50, truck load; Maple Slabs, 12 in., $5.00 truck load; Hardwood, 12 in., $6.00 truck load while it lasts; phone 393 day or night; J. F. Gray. 6d-158-4911

FOR SALE — 1 SET 33 x 4 SKID Chains; 1 set Hassler Shock Absorbers; parts for Chevrolet 490 touring, including two radiators; apply 185 Perry St., after 5 p.m. 2d-4-4977

RADIO — SUPER-HETRODYNE RAdio receiver, seven tubes; $100.00 less extras; Federal four tube, $75 less extras; Magnavox loud speaker, cost $37.50, going for $20; all these brand new; can be seen any time; demonstration by appointment; Roy White, 444 Mark, phone 1165m. 3d-4-4972

FOR SALE—SPECIAL HEAVY DRY Mixed Salbs, per half cord, cut, $4; Harwood Slabs, $5.50 per half cord, cut; also Hemlock, pine and basswood slabs; telephone Purdy's, 650; nights 1922w. 12d-164-4916

FOR SALE—WHY BUY ICE WOOD when you can get it all cut and under cover; body hardwood, hard slabs and good grade of all hardwood at $10 per cord, cut and dry. W. H. Baker, phone 676; evenings, 1830M. 26d-180-3774

FOR SALE—PHONE 1937 FOR YOUR wood, body hardwood, cut, $6.50 per half cord; heavy hard slabs, cut, $6.00 per half cord; hemlock slabs, cut, $4.50 per half cord; W. J. Fitzgerald, Perry St. 26d-157-4495

FOR SALE—WARDROBE $5, ELECtric lamp $4, electric iron $2, sideboard $7, extension tables $7 up, leather diners, kitchen table, chairs, cupboard, dressers, iron beds, springs, child's iron cot, high chair, parlor tables, rockers, hall rack, shot gun, records 5 for $1, dishes, and other articles; apply 59 Aylmer, near Perry. 3d-5-4984

FOR RENT

APARTMENT TO LET — DUPLEX house, hot water heating; phone 818w. 3d-4-4967

FOR RENT — MODERN, HEATED Apartments; apply 437 George St. dtf-1868

FOR RENT—HEATED OFFICE ON George street. Apply 437 George street. dtf

TO RENT — SIX ROOMED LOWER Apartment, garage, central, low rent; phone 1888. 3d-4-4964

TO RENT—GOOD 6 ROOMS; LIGHT and water cheap; phone 1372J. 3d-4-4959

TO RENT — 5 ROOMED BRICK house; all conveniences; centrally located; apply 82 McDonnell. 3d-5-4982

TO RENT—GOOD FRAME HOUSE, garden and good stable on Rose avenue; A. B. Ross, 195 Sherbrook. 3d-5-4981

TO RENT—LARGE BASEMENT AND part upper floor, suitable for manufacturing or store room, phone 1888. 3d-4-4963

TO RENT—5 ROOMS SHERBROOKE Place, first floor, with furnace; rent reasonable; clean; apply 204 Brock. 3d-5-4983

TO RENT—ELEVEN ROOM HOUSE, suitable for rooming, low rent, central, convenient; phone 1888. 3d-4-4965

TO RENT—LOCK ST. NEW HOUSE, all conveniences, car passes; low rent; phone 1888. 3d-4-4966

FOR RENT—THREE UNFURNISHed rooms; use of bath; apply after eight; 331 1-2 George St. 3d-6-5008

FOR RENT—$14, $15, $18, $30 SMALL Houses handy to main part city; $10, $11, $13 small houses, south end; apply 421 George St., phone 273 evenings. 5d-157-4904

TO RENT—MODERN APARTMENT, heated; apply D. J. Lundy, 95 Hunter St. W. 3d-6-3848

TO RENT — FURNISHED FRONT sitting room and two bedrooms for roomers or boarders; apply 440 George S. 3d-6-4999

TO LET—NEW BRICK HOUSE, ALL conveniences; close to street corner, south end; apply H. Wilson, 2 King George St. 18d-162-4779

FOR RENT — OFFICE, HEATED; Apply Bank of Toronto. dtf.-3055

HOUSE TO RENT— 539 DOWNIE street. Apply 437 George street. dtf-1887

TO RENT — 6 ROOMED HOUSE; 3 piece bath, good garden, near C.G.E., apply 299 Rubidge. 5d-6-4998

TO RENT—ON SEPT. 1, 1925, NO. 374 Water St., apply 437 George St. dtf.-1577

LOST

LOST—CRANK OF CAR—LEAVE AT Examiner; reward. 3d-4-4957

LOST—ON DECEMBER 27, STRING of pale gren pearls, valued as a keepsake; finder please phone 1768J; reward. 3d-4-4956

LOST — LADY'S HAND BAG ON Friday morning; finder please leave at Examiner office. 3d-5-4974

LOST — $10 BILL ON WATER ST. between Bank of Montreal and Post Office by elderly lady; finder please leave at Examiner; reward. 3d-6-3844

LOST—AIREDALE DOG, 10 MONTHS old, with "Jerry, 198 Romaine St." engraved on collar; finder phone 2236 and receive reward. 2d-5-3845

LOST—SMALL PARCEL OF BOLTS and coil springs, between Scollard's Music Store and Driscoll Terrace; reward; leave at Scollard's. 3d-6-5005

LOST—ON FRIDAY LAST, ELEction day, either in the Central School building or between the school and Dublin St., spectacles. Finder will please leave at the Y. M.C.A. building and be thanked for the service. 1d-4-5006

LOST — WILL THE PERSON WHO took Goloshes with name inside from Tennis Club return same to G.W.V.A. Hall and save trouble. 1d-4-5013

LOST—ON THURSDAY AFTERNOON a sum of money in town; anyone finding same please leave at Examiner or phone 2229w and receive liberal reward. 3d-157-4950

LOST — ON FRIDAY ON GEORGE, Charlotte or King St., string of pearls, with white gold clasp, valued as keepsake; finder leave at Examiner. 3d-4-4968

LOST—LADIES' BLACK FELT SHOE size 5, between Neill's Shoe Store and 700 Erskine St.; East City; Finder please phone 1294m. Reward. 3d-4-4954

LOST — SUNDAY AFTERNOON, child's white silk scarf, on Brock Aylmer, Murray, to St. Paul's Church; finder please leave at Examiner. 1d-3-4993

WANTED

WANTED TO RENT—1 OR 2 ROOMS suitably furnished for light housekeeping by respectable lady; phone 1651w. 3d-5-4996

WANTED — IMMEDIATELY — EXperienced woollen spinners, piece work, good wages; apply Campbellford Cloth Mills, Campbellford. 3d-157-3786

WANTED — RAGS, BONES, OLD stoves, copper, brass, zinc, rubber, auto tires, wood ashes. Will send a man and clean your cellar or ash Stevens, 364 Mark street, or 'phone house, free of charge. Address 2088 12d-14-3658

THE ORACLE

> This day we fashion Destiny, our web of Fate we spin. —Whittier.

> Fixed fate, free will, foreknowledge absolute. —Milton.

Do you believe in the scientific determination of destiny?

The Examiner has secured the services of a local expert in the science of drawing from a few basic facts a great amount of information that will be helpful and interesting to you. This gentleman, who for obvious reasons desires to remain anonymous under the pen-name "The Oracle", has made a deep study of the science. It is a fascinating study, founded on facts that no one can dispute. It is one of the oldest of the sciences, revived through much reading and application to ancient tables and writings.

And the knowledge of the ages is offered to Examiner readers free of all cost.

All You Must Do

is fill in the attached form and mail it to "The Oracle", The Examiner Office, 419 George street, Peterborough. Initials only will be used in The Examiner. If you desire a personal reply, enclose a stamped envelope.

Please note that full information can be based only on the complete particulars. Here is what is offered:

When full particulars are given:

The significance behind your name; paths to follow to secure success; how you must act to gain happiness; whether the date named is an auspicious one on which to take an important step; your particular color; where to apply your efforts and where you will best succeed.

Please Remember

that the full name and full date of birth must be given, such as: "John Robert Doe, 12 March, 1899." In seeking advice on a particular day, state the date, month, and year.

And Take Warning

that "The Oracle" will not sugar-coat his pills. If you desire only pleasant things brought to your attention, do not send your inquiries to him. If there is a warning to be issued, "The Oracle" will give it; if there is a bad trait to be corrected, "The Oracle" will warn you of it.

No full names will be printed in The Examiner, only initials or pennames as given being used. And any informaton given to "The Oracle" will be kept confidentially. Replies will appear as soon as possible.

Full name ....

Birth date: (day) ....(month) ....(year) ....

Would the following date be an auspicious one for me to enter into an mportant transaction or engagement?

(day) ....(month) ....(year) ....

N. I.—You have deep personality and engaging ways, but have not synchronized your powers so as to gain success. Inventory your resources and learn to apply your powers where they will bring you suitable gains. You are trustworthy and dependable; not given to display of affection, but very sympathetic and practical in help. Marriage is not indicated in your reading, and you should move carefully in selecting a mate. Your color is brown. You were born on a Monday.

Smiles.—You are inclined to be reserved, opening your charm only to those with whom you are well acquainted. You have powers of business and art, but these are not yet set in definite lines. Your traits are yet in the formative stage. You omitted to give the date of the Friday in June of which you enquire. You were born on a Wednesday. Your color is opal.

Felix.—You will have to work hard for any success you seek but you have the stamina and the strength of character to carry you through. Your mentality is strong, active, and creative, but your vision needs widening, and you require to think outside yourself. You must live a clean life or your mental manifestations are likely to clog quickly. You do not worry over trifles, and do not like to take chances. Your color is flame. You were born on a Monday.

H. A.—You should not play a lone wolf in any enterprise, but should carefully seek counsel with your elders or seniors. You will not be successful in directing others. You have self-satisfaction and poise, and are conservative in thought. You may incline to mysticism or religion. You need to cultivate a broader sympathy and understanding of others; you are too inclined to limit your allowances for their failures to come up to the standard you set. Your writing is not very distinct, but if your birth date is April 2 then you were born on a Friday. Your color is steel.

G. W. B.—Yours is not the position of leader, but you will make your way in the world. You have an active mentality, excellent reasoning powers, and like to see a job well done, though you may tire of detail and the trifles that are incident to the day's work. You have great tenacity, coupled with idealism and creative power; if allowed to drift you may become pugnacious and material. Set a high aim and endeavour to reach it. One is never too old to take another step upward—until one admits defeat. You were born on a Monday. Your color is silver.

R. O. R.—You are obstinate and difficult to reason with, endeavouring to force your own opinions on others who know better than you do in many cases. You are deficient in reverence and respect; are almost without belief in anything. Your observing powers are very low, you see but little. What you need is a good shaking-up, so that you will realize that at 27 you should be more than a cake-eater. Less girls and more work would be a good motto for you in 1926—and for a few years till you get caught up. In your present state you are a disgrace to your sex. You were born on a Friday. Your color is gray.

L. G.—You are amiable, thoughtful, and interesting. You have musical ability well above the average, and should not allow any circumstances to keep you from developing it under proper tutelage. You have a knack, but no love, for detail; can keep books accurately, but consider it labor; like the out-of-doors and would be good at sports. Take good care of your affections; do not waste them lightly on unworthy subjects. Make the man show his worth before giving your promise—however charming he may be a man in a routine position will never make you happy, or be happy with you, because of your superior talents. You were born on a Tuesday. Your color is blue.

SITUATIONS WANTED

WANTED—EXPERIENCED GENERal wants position; apply 273 John St. 3d-5-4995

FOUND

FOUND — BICYCLE; OWNER MAY have same by proving property and paying for ad. Apply care of Box 4978 Examiner. 3d-5-4978

FOUND — HOUND, BLACK, WHITE and tan, strayed into the premises of Fred Middleton, Chemong Road. Owner may have same by proving property and paying for the advertisement. 3d-4-4960

FOUND — SCARF IN EAST CITY; owner call at 425 Bethune St. and prove property; Max Tucker, postman. 3d-6-5000

FORD SEDAN FOR SALE — JUST like new; five balloon tires and many extras; a bargain for quick sale; Box 3841 Examiner. 3d-6-3841

SITUATIONS VACANT

OUR MAGIC CELLULOID WRITING Pad gets the money!—Agent's proposition and sample, 25c; enquiries from merchants invited; American Sign Co., 5761 Sherbrooke W., Montreal. 2d-4-4985

BOARDERS WANTED

BOARDERS WANTED — WARM room with board for gentlemen; apply 141 London. 6d-159-4925

BOARDERS WANTED—ROOM AND board with conveniences; will take students; handy to normal or city; apply at 618 Bethune St. 3d-5-4987

TEAMING & CARTING

WANTED — MOTOR CARTING, ALL kinds, long or short hauling. Beatty Bros. 'Phone 2169-891r2.

EASTERN LANDS MOST FLOODED

Transylvania, Hungary and Rumania Sustained Heavy Losses.

EUROPE EMERGING.

PARIS, Jan. 5.— (Canadian Press.) — Transylvania, Eastern Hungary, and Roumania present the most critical situation in Europe, which is slowly emerging from one of the worst floods in its history.

The number of dead in these countries and the amount of damage inflicted probably will not be known for several days, perhaps weeks, on account of the demoralization of communications and the fact that vast areas of territotry are likely to remain under water for some time. But is is certain that there will be a tremendous death toll and a huge financial loss.

The Stewart-Warner Table Cabinet Radio shown is $135—Stewart-Warner Reproducer $35—Stewart-Warner Radio Tubes $3.50 each. These units are matched to function perfectly together!

You Must Hear The Stewart-Warner Matched-Unit Radio

THE complete group of Matched Radio Units—an achievement in radio manufacture—perfect, harmonious performance.

Let your own ears tell you that the Stewart-Warner is the Radio you have been waiting for.

Open evenings by appointment.

ROLAND BESTARD
207 Simcoe St.
Phone 1364 and 1921

AUTOS FOR SALE

CAR FOR SALE—FORD SEDAN—model '21 in first class condition; five good cord tires; $335 cash; Box 3626 Examiner.

HOUSES, REAL ESTATE

SNAP! — GOOD 7 ROOM FRAME house with three extra lots, $2000 easy terms; consider small auto as part payment; east city; apply 421 George St.; phone 273 evenings. 5d-7-4980

FOR SALE — NEW HOUSE, DESIRably situated in the West End, centre hall plan, oak floors through out and modern in every respect; easy terms to suit purchaser; apply 437 George street. dtf-3483

WORK WANTED

WORK WANTED—WOOD SAWING done and Hardwood Slabs for sale. M. Delong, phone 1244w. 6d-157-4886

NOTICE TO CREDITORS AND OTHERS

In the Estate of William Jamieson, Plumber, deceased.

Notice is hereby given pursuant to the provisions of The Trustee Act that all creditors and others having claims or demands against the Estate of William Jamieson, late of the City of Peterborough, in the County of Peterborough, plumber, who died on the twenty-fifth day of September, 1925, are required on or before the twenty-fifth day of January, 1926, to send by post prepaid or to deliver to the undersigned Solicitors for the Administrator of the said estate, their Christian and surnames, addresses and descriptions, and full particulars of their claims and the nature of the securities, if any, held by them, and after said date, the assets of the deceased will be distributed amongst the parties entitled thereto having regard only to the claims, accounts and interests of which the Administrator should then have notice and all others will be excluded from the said distribution.

Dated at Peterborough this 21st day of December, 1925.

Peck, Kerr and McElderry,
415 Water Street,
Peterborough, Ont.
Solicitors for the said Administrator.
4d-22,29,5,12-3600

Telephone 790 When You Want Your **Piano Or Organ Tuned.** Player Pianos a Specialty. All Work Guaranteed. W. H. CUNNINGHAM, 560 Weller Street

IN POLICE COURT

The case against a local man who had been charged with stealing a congoleum rug, was withdrawn this morning following the representation of Crown Attorney G. W. Hatton that the informant was anxious to discontinue his action. Restitution had been made and the case was dismissed on payment of the court costs.

An aged man, formerly of the House of Providence, appeared before the Magistrate charged with vagrancy.

In a former appearance he had submitted a plea of not guilty, but after consideration he announced that he might plead guilty for a while. Later he decided to plead guilty without reservation. A sentence of imprisonment for a term of one month was imposed.

CANADIAN ALADDIN CO.
Get your orders in now for
Storm Sash
made to any desired size and of very best materials.
Wood
good dry hard and soft wood, cut and delivered.
Phone 952 • Evenings, 2080J
t.s.

RAILWAY TIME-TABLES

CANADIAN NATIONAL RAILWAYS

Canadian National Railway Time Table corrected to date. All trains daily except Sunday.

No. 91—7.10 a.m. for Lindsay and Toronto.
No 96—8.10 a.m. for Port Hope, Toronto, Hamilton, Montreal, Quebec, Halifax and Portland, Me.
No. 93—8.20 a.m. for Lindsay, Orillia, Midland, North Bay and Toronto.
No. 371—8.30 a.m. for Lakefield.
No.98.—8.35 am for Hastings, Campbellford, Stirling, Belleville and points on the main line east
No. 92—12 noon for Lindsay, Port Hope, Ottawa, Toronto, Buffalo, Philadelphia, New York, and makes connection with the International Limited for London, Detroit, Chicago also makes connection with the "National" for Winnipeg, Edmonton and Vancouver.
No. 373—12.05 p.m. for Lakefield.
No. 100—12.15 p.m. for Hastings, Campbellford, Belleville and Ottawa.
No. 95—5.24 p.m. for Lindsay, Orillia, Midland, North Bay and Toronto.
No. 99—8.19 p.m. for Lindsay, Saturday night only.
No. 94—9.10 p.m. for Port Hope, Montreal, Quebec, Halifax, Boston and Portland, Me. Carries through sleeper for Montreal.

CANADIAN PACIFIC RAILWAY.
(Corrected to date.)

GOING EAST—
11.57 a.m.—Norwood, Havelock, Bonarlaw, Tweed, Perth, Smith's Falls, Kingston, Ottawa, Montreal and intermediate points daily. On Sunday this train proceeds east only as far as Havelock.
6.20 p.m.—Indian River Norwood, Havelock and Tweed. Daily except Sunday.
11.55 p.m.—Havelock Tweed, Kingston, Perth, Smith's Falls, Montreal, St. John, Boston and New York. Daily except Saturday.
1.50 a. m.—Havelock, Tweed, Kingston, Perth, Smith's Falls, Ottawa.

GOING WEST—
4.55 a.m.—Myrtle, Toronto, Guelph Goderich, Hamilton, Galt, Woodstock, St. Thomas, London, Chatham, Detroit, Chicago and New York. Daily.
6.00 a.m.—Toronto (Yonge street), Owen Sound, Teeswater and intermediate points. Daily except Sunday.
7.35 a.m.—Toronto, Hamilton, Brantford, Buffalo, Rochester, Boston, New York Galt, Woodstock, London, Chatham, Detroit and intermediate points between Peterboro and Toronto. Daily except Sunday.
9.35 a.m.—Bethany, Lindsay, Orillia, Port McNichol and intermediate points. Daily except Sunday.
3.35 p.m.—Toronto, Hamilton, Brantford, Buffalo, New York, Galt, Woodstock, London, Windsor, Detroit, Chicago and intermediate points between Peterboro and Toronto. Daily.
6.50 p.m.—Lindsay, Toronto and intermediate points. Daily except Sunday.

$1600 — Five ... bath tub, ... balance as ...
$2500—Six room... tub, basin, ...
$3000—Six room... bath tub, ... blinds, linole...
$2200—Six acres ... apple trees ... fruit; brick ... good place ...
Several heated ...
Have you a city ... for a good ...

H. J. McCANNAN
Agents for ... and European ... Nugent, ...

FOR SALE

Comfortable ... modern except ... garage, as owner ... he will sell at ... This property ... City, very conv... factory and Quaker ...
10 acres of ... about 1-2 mile ... house and good ... exchange for a ... or would sell ... price ...
6 acres of choice ... brick house, barn ... etc., owner will ... plements or will ... in city. This ... about two miles ... will give ...
Price ...
A real bargain ... containing about ... heat, large lot ... shrubbery around ... an ideal apart... in a very reside... city; terms; price ...
For further particulars and inspection, apply—

J. T. O'CONNELL & CO.
136 Hunter ... West
Office Phone, 276. ... Residence, ...
A. Mills, Agent, ... 1493w

FOR SALE

$5500—6 roomed ... all modern, large lot ... would consider ...
$5500—6 roomed ... new, modern; would ... lot, ... side.
$3300—6 roomed ... all mod... except furnace, ...
$2400—6 roomed ... easy, terms; garage ...
$3500—6 roomed ... all mo... except furnace, ... range, terms.
$2800—6 roomed ... all mo... except furnace, ...
170 acres, choice ... close to market ... for city property ...
50 acres on Provincial Highway, ... to city, would ...
Agents for Fire ...

J. CHAMBERS & CO.
392 Water Street
Office ...
Residence ...
G. Adams, Agent, ...

FOR SALE

7 room new bungalow ... modern, west side ...
6 room new oak floors ... central, north, bungalow ...
6 room brick, edge of city, ... light and gas, township ...
75 acres, Chemong road, ... cultivation best of soil ... and barn on stone wall ... under, cement floors ... miles from city, good terms, ... quire.
Brick factory or garage building ... stories, 40 x 90, line shaft ... other machinery, good ... main road; bargain ...
Houses and apartments to rent.

P. E. Rutherford Agency
282 George Street

GOING TO BUILD? ...
rent a house but ...
See our New Model Home ...
to scale. For plans and prices ...
houses, summer cottages, garages ...
remodeling, etc. Consult—
A. B. CUNNINGHAM
331 Reid St.

APARTMENT

To let; five rooms, ... conveniences, low rent.
Also Store and Garage to let.
A. LOW & CO.
385 Bethune St.
Phone 697 ...

CHINA PAINTING
Mrs. Langley McCarthy
Teaches Bissoffs' New ...
Beautiful Work in
CHINA PAINTING

DAVIS-THOMPSON COMPANY, LTD.
Insurance and General Agency
433 GEORGE ST. PHONE ...

4% INTEREST, compounded Half-Yearly, Paid on Deposits

One Dollar opens an account. Special facilities afforded Depositors for the convenient transaction of their business, and accounts are subject to cheque withdrawal.

For Sums of $100 and upwards this Company's Debentures are issued in terms of one to five years, bearing special rates of interest, depending upon the term of investment..

TORONTO SAVINGS AND LOAN CO.
435-437 George Street
Peterborough

"BRINGING UP FATHER" — Geo. McManus

This Is the Sale Everybody Waits For

FASHION CRAFT

JANUARY CLEARANCE SALE

Commencing Wednesday, January 6th at 9 o'clock

SWEEPING REDUCTIONS IN ALL DEPARTMENTS. THE LAW OF THIS STORE IS TO CLEAR OUT EVERYTHING IN SEASON. THE DRASTIC CUT IN OUR ALREADY ESTABLISHED LOW-MARGIN PRICES OFFER EXCEPTIONAL SAVINGS FOR MEN WHO DESIRE QUALITY IN THEIR APPAREL. BUY NOW AND SAVE.

MEN'S SUITS
GROUP 1
A choice selection of Fashion-Craft Suits. Your choice of any regular up to $40.00 at Clearance price of ....
$29.50

MEN'S SUITS
GROUP 2
The cream of our stock is in this lot. 50 to select from. Regular up to $55.00. Clearance price your choice ....
$34.50

Tuxedo and Full Dress Suits Reg. $50 To $60 **$39.50**

MEN'S O'COATS
GROUP 3
Your choice of any. Regular up to $47.50, for
$29.50

MEN'S O'COATS
GROUP 4
15 only in this lot. To cleant
$23.95

Our Furnishing Department Will Offer Big Savings

SWEATER COATS AND PULLOVERS
Regular $8.00, for $5.95
Regular $7.00, for $4.95
Regular $6.00, for $3.95
Regular $5.00, for $2.95
Regular $3.50, for $2.45

FELT HATS
5 dozen only to clear at $1.95

CAPS
Your choice of any at $1.00 off the regular price.

BROCK HATS
To clear at $4.95

BIG SHIRT SPECIAL!
From 9 until 11 o'clock Wednesday morning only. 20 dozen Forsyth Shirts. Sizes 14 to 16½. Regular $2.50 to $3.00. Get in on this at $1.00

FLANNELETTE NIGHT SHIRTS, REGULAR $2.50 AT $1.85

FLANNELETTE PYJAMAS, REGULAR $3.00 AT $1.95 AND REGULAR $3.50 AT $2.45

STANFIELD'S UNDERWEAR
Regular $4.50. Sale price ..$3.45
Regular $5.50. Sale price ..$4.45
Regular $6.50. Sale price ..$5.45

MEN'S FINE SHIRTS
Regular $3.00. Sale price ..$1.95
Regular $4.00. Sale price ..$2.95
Regular $5.00. Sale price ..$3.95

WOOL GLOVES
Regular $1.50. Sale price ..$1.00
Regular $2.00. Sale price ..$1.45
Regular $2.50. Sale price ..$1.95

NOTE—THERE WILL BE NO CHARGE FOR REGULAR ALTERATIONS

CEE-TEE UNDERWEAR
Regular $9.00 at .$7.45
Regular $12.00 at $9.45

JACK PRIMEAU
PETERBORO'S FINEST EXCLUSIVE MEN'S SHOP
140 HUNTER STREET

NOTHING RESERVED

DUNCAN BROWN DEFEATS LEAN

(Continued from page 1.)

for the reeveship of the village of Tweed by a majority of 174, by S. D. Rollins in one of the most hotly contested elections ever witnessed in the village.

The conditions which caused the unseating of the whole council last year were responsible for much of the present contest. Mr. Rollins has been reeve for nine years.

LAKEFIELD, Jan. 5—Three men were elected to the Lakefield public school board, the two ladies among the five candidates finishing fourth and fifth. The vote resulted as follows:

H. R. Wagar	182
G. H. Spence	172
R. S. Brown	127
Mrs. W. M. Graham	87
Mrs. H. J. Stewart	70

HAVELOCK COUNCIL.

HAVELOCK, Jan. 5.—With the largest vote ever polled in the history of Havelock, the electors established on Monday what seems a record for interest in municipal elections and in the high percentage of citizens using their franchise. The contest for the Reeveship was one of the keenest and Reeve W. T. Curtis retained his office by the small majority of 14 over his opponent, S. S. Joyce.

Two new faces will appear in the Council and also on the Board of Education, namely, Messrs. F. Haig and D. McAdam for Council and Messrs. G. Rigby and W. Fraser for School Board.

The vote was as follows:

Reeve—W. T. Curtis 250, S. S. Joyce 236.

Council — Alfred Spencer 320, David McAdam 316, James Ketchen 300, Norman Haig 286.

Defeated candidates — James Scott 208, Roy Campney 198.

Board of Education—Wm. Fraser 365, Geo. Rigby 330, Dr. A. S. Thompson 281.

Defeated—D. A. Forde, 214

BELMONT AND METHUEN.

The elections in Belmont and Methuen resulted in the return of Reeve J. F. Breckenridge and all the members of the old council. Mr. Breckenridge has known 14 years' municipal experience, ten years as councillor and 4 years as Reeve. With three small polls to hear from the results were:

Reeve— J. F. Breckenridge 264, W. E. Griffith 198.

Council—E. Spencer 257, G. B. Sanders 251, Morris Whitney 251, G. Vansickle 209.

Defeated candidates— G. Steenburgh 185, A. D. Buchanan 171.

Millbrook School Board.

MILLBROOK, Jan. 5. — Municipal elections were not necessary in Millbrook this year as all offices were filled by acclamation, the former Reeve and Council being re-elected; and the school board remaining unchanged with the exception of one new member, H. R. Armstrong, who replaces Charles Thorndyke, resigned, after several years' service, including one year as chairman of the board. The list is:

Reeve, W. T. Wood.

Councillors, J. R. Eakins, P. Stinson, T. J. Lang, G. W. Sayles.

School Board, L. W. Smith, J. A. Vance, H. R. Armstrong, G. E. Burnham, L. C. Russell, A. A. Smith.

Cavan Council

In Cavan there was a contest for the council between W. E. Finney, R. J. McKnight, V. R. Hunter and D. H. Wood. The Reeve, Stuart Fallis, and the Deputy Reeve, George H. Hootan, went in by acclamation.

The result of the voting Monday, Jan. 4, for councillors ... Hunter ...

Ward 1. Finney 1... Knight 87, Wood ...

Ward 2. Finney ... 40, Hunt... Knight 103, Wood ... 38.

Ward 3. Finn... 56, Hun... Knight 87, Wood ... 42.

Ward 4. Finn... 109, Hu... Knight 54, Wo... od 74.

Ward 5, Fin... ney 63, Hu...

Knight 45, Wood 45.

Finney heads the poll with 579 votes; McKnight comes second with 249, Hunter third with 331, and Wood (defeated) 220.

HASTINGS COUNCIL.

HASTINGS, Jan. 5.—Dr. J. H. Hess, re-elected Reeve of Hastings, polled 203 votes against 160 for A. E. Chapman.

The councillors elected are: Neil MacDonald 192, R. C. Doxsee 182, W. M. Fowlds 177, William Lynch 162. Defeated were: James Stevenson 123, William Wellman 114, and Samuel Hatherly 91.

HASTINGS PUBLIC SCHOOLS.

HASTINGS, Jan. 5.—The annual meeting of the Hastings Public School Board was held in the school at the closing of the past year.

Those elected to the Board for 1926 are: A. V. German, chairman; C. P. Doughty, secretary; R. N. Simpson, L. E. Kelly, Art Fleming, and L. T. Huycke.

NORWOOD, January 5. — Result of the municipal elections for the village of Norwood:

Reeve, W. H. Montgomery.

Councillors, Walter Batten, Richard Deen, Charlie Blake, Samuel Wildman.

The following Mayors were elected yesterday:

Barrie—John F. Craig
Bowmanville—T. S. Holgate
Collingwood—Dr. J. R. Arthur
Cobalt—Frank Lendrum
Fort William—J. E. Crawford
Geulph—R. B. Robson
Grimsby—Arthur Hewson
Haileybury—George T. Hamilton
Kincardine D. T. Gledhill
Leamington P. Fader
Lasalle—Vital Benoit
Orillia—George A. Sinclair
Oshawa—Robert D. Preston
Parry Sound—E. J. Vincent
Port Arthur—Col. Milton Francis
Prescott—Dr. W. J. Taugher
St. Mary's—J. R. Stanley
Sault Ste. Marie—Thomas J. Irwin
Stratford—D. R. Marshall
Waterloo—William D. Brill
Wiarton—H. T. Gilpin
Renfrew—J. L. Murray
Carleton Place—Dr. A. J. McEwen
Vankleek Hill—J. Hartley

PRESTON MAYOR OF OSHAWA NOW

Defeated Ald. G. T. Norris By Good Majority Yesterday.

NEW COUNCILLORS.

OSHAWA, Ont., Jan. 5. — Canadian Press. — Alderman Robert D. "Bob" Preston, chairman of the Board of Works in the City Council of Oshawa, in 195, defeated Alderman George T. Norris, chairman of the Financial Committee ,in the race for the Mayors chair for 1926, by over 400 majority, in the election held yesterday. The successful candidate has had a remarkable career since coming to Oshawa five years ago, having served in the council as alderman for Ward No. ', three of which he has been chairman of the Board of Works, and yesterday he was promoted to the highest gift in the hands of the electors. In the selection of aldermen for the five wards many new faces will be seen around the council board, in ward 4, while Clifford Harmen sits for the first time in ward 5.

For Board of Education there was a contest only in Ward Number 3, where Alexander W. Bell defeated Catain C. A. Mason.

Two out of the three bylaws were carried; Daylight saving by a big majority and the selection of a municipal board of education by the city as a whole instead of as at present by the ward system, also received a good majority. The bylaw to elect the city council from the city as a whole in place of the present system, three from each of the five wards, was defeated.

The following is the compelte municipal slate as elected yesterday:

Mayor, Robert D. Preston.

Aldermen, No. 1, James L. Whattam, Samuel Jackson, George Hart; No. 2, Ernie Marks, Russell Clarke, Merray Miller; No. 3, Edgar H. Bradley, Daniel F. Johnston, Fred P. Guscott; No. 4 Alexander S. McGleese, Peter A. MacDonald, William J. Holland; No. 5, Edward Jackson; Daniel Riordan, Clifford Harmen.

Board of Education: No. 1, Dr. F. K.Donovan for 1 year B.C.Colpas for 2 years; No. 2, George L. Edmunds for 2 years, No. 3, Alexander W. Bell, for 2 years. No. 4, George E. Evans for 2 years. No. 5, William H. Hutchison.

Water Commission, G. D. Conant, J. C. Fowlds.

STRENGTH

Away back in history, sturdy Norsemen found cod-liver oil sufficient to help develop marvelous strength and endurance.

Scott's Emulsion

is cod-liver oil like the Vikings thrived on prepared in the form of a rich, tasty cream. *It builds strength and endurance.*

Scott & Bowne, Toronto, Ont.

TREES FELLED NEAR WARSAW

Farmers Find Someone Has Cut Down Some Fine Trees

CULPRITS UNKNOWN

WARSAW, Jan. 5. — Owners of wood-lots are, in some cases, beginning to wonder what may happen their timber. A large elm tree on J. Condon's place was found felled, and the same thing happened a cedar tree on Martin McManus' place. On another woodlot a man was evidently preparing to fell a tree when a young [illegible] man saw him. There are known to have been two men going through woods, without any known reason.

There is quite a depth of snow for this season, and already the north and south roads are filling in. Where wire fences have been built the roads are all right.

A rink is being cleared off and boarded around, on the pond, above the United Church.

At the annual school meeting held in Warsaw School on Wednesday afternoon, there was quite a full attendance, among them five ladies—Mr. J. Rose, chairman, and Rev. H. B. Herrington, secretary.

Mr. David Rose, retiring trustee, was re-elected; the other two are Messrs. Clarence Watts and James Robinson.

A piano has been bought for the use of the school.

The trustees reported that the underpinning on the west side was giving way, the roof and floor in bad condition, and other repairs needed. They also reported the danger to children, as there is no playground except the road. After much discussion it was voted upon and carried that a vote of the ratepayers be taken on Wednesday, January 27, to decide whether or not a new school be built, and in so doing, if proper accommodation be made for a continuation class as well. At present this district is paying for the upkeep of outside high schools, and it is felt that there are many pupils who would attend a high school near at hand, who cannot go away from home to school. Parents generally dread allowing their children to leave home at the age to start high school. The board is a heavy expense, and clothing a child away from home is more expensive than at home.

The trustees will obtain information re expenses and all other questions, and call a public meeting some time before the date set for voting.

The school meeting at Douro No. 5 School represented the section fairly well. Matthew McMurray is the new trustee. The others are W. J. McManus and Fred Crowe.

Those who happened to be on the road or looking out on Tuesday evening saw the trees covered with frost and glittering in the moonlight. There was nothing on the trees at sundown, and it was gone by sunrise.

The Presbyterians have voted to carry on their Sunday school for another six months.

The United Church Missionary Society will meet in the parsonage on Thursday afternoon. Group 'C' has charge.

The smallpox patient in South Dummer is reported as doing nicely.

The United Church Sunday School superintendent gave the rewards for regular attendance on Sunday morning.

Those receiving seals for seven years' regular attendance were: Russel Greystock, Mrs. Everett Moore, Jean Bowen, Hiram Anderson. Seals for six years' attendance went to Elsie Moore, Allan Moore, Harold Payne. Fourth year seals went to Gerald Payne, Verna Miller, Cora Drain, Valetta Drain, Ivan Drain. Lyall Miller and Alex. Bowen earned third year seals. Second year seals went to Cress Payne, Mabel McCauley, Harry M... Cauley, Sydney McCauley, ... Crowe, Mrs. Greystock, Ed... Cauley, Mrs. Taylor, Everett ... Mrs. Sneider, Uriah ... Payne, Mrs. Gordo... Greystock, Mrs. ... Somers. T... and cer... Edna ... Fr... He... Iris ... Bo...

dr... It ... clea... stick... tecte... At ... Geor...

CLE...

HORS...

Also 1 ... 1 Seve... Cream Se...

FARMS A...

A number ... property fo...

LAKEFIELD NEWS

LAKEFIELD, Jan. 5.—Miss R. Alford of Belleville is visiting her parents, Mr. and Mrs. R. H. Alford.

Miss Grant of Toronto was the guest of Dr. and Mrs. J. C. Smith last week.

Miss Millie Lemay, who spent the vacation with her parents, Mr. and Mrs. John Lemay, has returned to Stouffville.

Mr. R. B. Harrison of Victoria College, Toronto, is visiting his parents, Mr. and Mrs. George Harrison.

Miss Hilda Bishop of Toronto was the guest of Miss Mamie Brown last week.

Mr. A. E. Dawson of Toronto spent the week-end with Mr. and Mrs. E. R. Tate at "Beudennis."

Miss Dorothy Gibson of Brantford is visiting Rev. and Mrs. A. W. Mackenzie at "The Grove."

Miss Margaret Charlton of Peterboro spent the holiday with her parents, Mr. and Mrs. George A. Charlton.

Mr. Donald Alford of Rochester is visiting his parents, Mr. and Mrs. R. H. Alford.

Miss Stella Harrison of Vancouver, B. C., is spending a few weeks with her parents, Mr. and Mrs. Geo. Harrison.

Mr. Grant Smith of Toronto is the guest of Dr. and Mrs. J. C. Smith.

Mr. W. W. Yale of Peterboro has been appointed C.N.R. agent in Lakefield to succeed Mr. J. H. Chant, who has been moved to Unionville.

Miss Maude Stenner of Toronto is the guest of Mr. and Mrs. C. C. Stenner.

Miss Ogilvie goes to Toronto today for a few days' visit to her sister, Miss Elsie Ogilvie.

Dr. W. J. Lemay of Newcastle spent the holiday with his parents, Mr. and Mrs. John Lemay.

Miss E. Whitby of Toronto was the guest of friends in the village for the week-end.

Mr. Percy Stenner of Peterboro spent the week-end with his parents, Mr. and Mrs. C. C. Stenner.

Miss Ethel Wilson of Young's Point is visiting friends in the village.

Miss Myrtle Lemay of Toronto was a holiday visitor to her parents, Mr. and Mrs. W. J. Lemay.

BAILIEBORO PERSONALS.

BAILIEBORO, Jan. 5.—Mr. and Mrs. Wm. Bonus of Toronto have been holidaying at the latter's parents, Mr. and Mrs. Thos. Wood.

Mr. and Mrs. Jas. McIllmoyle and children of Lind... spent New Year's, the guest ... and Mrs. E. E. Anderson.

Emmerson Reid ...onto spent the holidays the ... relatives in South Monagh... Cavan.

Miss C. Barnar... s Memorial Hospital, Lin... spent New Year's Day the g... her parents, Mr. and Mrs. W... arnard.

Lionel Perrin ...onto spent the Christmas ho... the guest of his brother, Reg...

Miss M Whitti... McDonald College, Guelph, ... turned to Guelph after sp... the holidays the guest of h... Mr. and Mrs. Geo. Whit...

Among those ...is district who attended ... school reunio... last were Mis... V. White a... Rutherford.

The Evening Examiner

PHONES—Editorial 1081 business Office, 1666. Private Branch Exchange to all Departments.

The Examiner is a member of the Audit Bureau of Circulation.

The Daily Examiner, published every (awful evening by The Peterborough Examiner, Limited, Office, 416 George street. $6.00 per year, delivered in city; out-of-town subscribers by mail, $4.00 a year.

The Weekly Examiner, published every Thursday subscription price $1.50 a year.

U. S. REPRESENTATIVES

Special U. S. Representatives—W. H. Stockwell, 612 People's Gas Building, Chicago Ill.

New York—Chas. P. Miller, 286 Fifth Avenue.

Advertising Rates on application.

E. H. GLOVER, Managing Director.

TUESDAY, JANUARY 5, 1926.

BRINGING THEM TOGETHER.

The Rotary Club in following up the suggestion of the Minister of Agriculture, Hon. J. S. Martin, and arranging for a luncheon at which a number of leading farmers of the district will be the guests of the Rotarians, is undertaking a movement that cannot fail to have beneficial results.

The Kiwanis organization held a similar function last year, and there cannot be too many of these efforts to bring the farmer and city dweller into closer contact in order that each may learn something of the other's viewpoint and be better able to understand the other's problems.

Much work alone this line has already been accomplished by the Peterboro Industrial Exhibition, which combines both farmers and city residents in its directorate.

The result is that a mutual respect and liking has developed that has done much to create an entente between city and country.

There is no reason why there should be any great division between the urban and rural population.

All are Canadians, loyal, patriotic and interested in their country's growth and development.

Both classes are beginning to realize that the prosperity of one means the prosperity of the other, and functions such as that planned by the Rotary Club will quicken that realization and hasten the day of complete understanding between farmers and urban residents.

MORE INTEREST IN SCHOOLS.

The fact that many citizens who voted on Friday were paying their first visit to school since they left several decades ago suggests the necessity of a closer link-up between parent and school, such as is provided by the Home and School Associations.

Every father and every mother with children at school should see to it that he or she knows something not only about the school itself but about the teachers who are shaping the future of the children.

If citizens had not re-visited the school they attended as children thirty years or more until last Friday's voting took them there, it is evident that the School and Home Association membership is not as complete as it should be.

There should be a very close relationship between parents and teachers.

It is good for both, and it is better for the children.

The trouble is that too many parents have not paid the least attention to this phase of their children's education.

They know nothing about the teachers except what they learn from their little ones, and that is not always the most reliable information upon which to do any character study.

The change in the polling booths may cause in the minds of some citizens at least a revival of interest in the city's schools, and thus lead to a larger membership in the organization that is the connecting link between the home and the school.

FAITH IN CANADA.

In its striking advertisement published today the Bank of Toronto supplies a note of optimism, of firm faith in Canada and its future, that should be an inspiration to every Canadian who reads it.

"Today as never before," says the advertisement, "this bank subscribes unreservedly to the doctrine of sound optimism in the destiny of the country, affirming that today there are more impressive signs of the coming tide of prosperity than at any period since the war."

And then the Bank of Toronto gives concrete reasons why Canada has a bright future as a world trade influence, as an agricultural country, as a manufacturing nation and in the world of finance.

The figures given are such as to make Canadians more proud than ever that they are citizens of this great Dominion.

They furnish a sound foundation for building new hopes as to Canada's future and to encourage all citizens of this country to greet the new dawn that be- with the second quarter of the twentieth century courage that Canada will reach newer levels and a firm resolution that the prob- fore this nation will be attacked with the pioneers grappled with the country out of a forest. leadership to public national value.

ANCE TAX.

15th, Ontario's tax on revenue to the Govern- an amount seems rid- Grocer, when it is tak- e consumption is very summer months embraced

Government to collect this been divulged, but it seems drink tax with a number imposed by the Provincial , the revenue from which is he effort involved and trif- erference with business re- experience has shown that nforce, and thus becomes an- ich places those who pay at a competition with those who available opportunities for

ll branches of trade and indus- es must be paid in order that essary funds available for carry- , but they suggest that the levies quitable in their application, and onsense that they should be cap- d collection at a cost in keep- hey submit also involved should

showing, has, oven a failure, at contention.

THE TROUBLE IN FRANCE.

You may call the trouble in France lack of leadership, politics, budget deficit, the falling franc, or taxes—whatever you please; but they are all one, and the whole is summed up in one word, "taxes."

The English have bad politics and no great leadership; but the English people will insist upon paying taxes and meeting their national outgo.

There are many reasons for the French shirking a heavy taxation program. Both the English and the French were told that the Germans would pay the cost of the war, but the English knew better than to trust the Germans. France had her industrial area devastated, but England had her trade, shipbuilding, manufacturing and coal mining just as badly cut into. The French thought they might collect off Germany, even by force. The English, however, had a wider experience in international debt collections, and the French had to learn that military collections may be expensive and without immediate results.

As of old, when the French declaration was, "We will give our lives to the King, but not our money," so today the French people are giving their life-blood in the decline of the franc, instead of paying taxes.

It is literally true that with the decline in the franc France is bleeding to death, but is prosperous and happy.

The Frenchman shrugs his shoulders and says, "Something must happen to help us." "We have seen worse times before and came through." "It is not our habit to balance our budget." "We never have reduced our national indebtedness. Let posterity take care of it."

"I did not think the other nations would let the franc fall so far," said a little French countess to me. It seemed to me a foolish remark, but, upon due reflection, I thought there might be more in it than either of us knew, for the franc may become an international issue. It involves the peace and the security, not only of France but possibly of Europe, and it certainly has relation to the seven-billion-dollar indebtedness due the United States and Great Britain.

It is causing a flight of capital which no man can measure, and largely to the United States, whence there may be a reflex action should there be an international adjustment and confidence in the franc restored.

Business people must get a license from the Government to prove that it is necessary to send money out of the country to buy raw materials and carry on their business. But there are numerous ways of beating the Government. A friend of mine made a three-thousand-dollar purchase, and a bargain purchase it was. Then he offered a New York check at more than 20 per cent. discount from that price, and it was gladly accepted. If the franc should fall from four cents to two checks, the New York check would show a handsome profit.

The English bankers tell me they will be surprised if the franc goes below 200 to the pound, or about 2 1-2 cents; but who can tell?

When Sir Robert Horne started the Cannes conference after the war and shook hands with Walter Rathenau—he the first English statesman to extend a hand towards Germany—Rathenau then admitted to him that the depreciation of the mark had been entered upon deliberately to increase German exports and under-sell the world. They saw it meant the sacrifice of the middle classes and their savings, but they were willing to do it.

The night before he was assassinated, Rathenau admitted to Ambassador Houghton at Berlin that everything would be all right if they could hold the mark at 300 to the pound which they expected to do. But, having once entered the long tunnel, Germany, after exhausting her resources, including heavy Government and at times profitable speculation in the mark, found herself unable to arrest the decline, and the result was not only the wiping out of the paper mark but was a disaster many fold greater than the value of all the currency that ever was in any one time in Germany.

The destruction of the mark wiped out the liquid capital, the debit and credit of banking and book accounts, destroyed the savings of the middle class, the backbone of any country, and set back the business restoration of Germany by at least ten years.

When the French people find out what has been sapping their lifeblood they will not again destroy their art treasures or throw over the Vendome column. They will know that these have not misled them.

One of the leading economists of Europe said to me, "What else is there left for France? If the people won't pay taxes, they have to be taxed by inflation, whatever be the cost. You can't collect from the farmers."

As a matter of fact, the bulk of the taxes of France is paid by about ten thousand people, and it is declared that of four million families on the farms, only 250,000 are on the tax roll.

France is bleeding to death like the Germans and doesn't know it. When the German mark was going down, prosperity in Germany seemed greater than in France.

France is bursting with a wonderful crop and is well-nigh sufficient unto herself within her own borders. But for the flight of capital the whole world would be pouring money into her. Not only is there no unemployment, but, to gather her crops and do her work, France has to make use of 800,000 Italians and 300,000 Poles, or nearly twice the 612,000 men now in her armies, including the 235,000 soldiers in Morocco.

Everybody sees the wealth, the resources and the hopeful side of France. Like the weather, everybody talks about it, but nobody does anything about it. The fact that France is at least a year behind in the collection of her taxes is pointed to hopefully. Likewise the fact that she can balance her budget if she would but raise her railroad fares, make her match monopoly profitable and increase the revenue from her tobacco monopoly. She could, likewise, get American engineers to make an improved telephone system and get greater revenue from that service.

But when you ask why France does not do some of these things, the answer is, "Socialism and the Chamber of Deputies." When you ask how many Socialists there are in the French Parliament, you find that Socialists and Communists combined are less than one-quarter of the membership. Still the declaration is that this ... ority blocks everything. It is the element of Soci... t makes the politicians, the statesmen and ... ment timid and promotes the flight of ... arron's.

EDITORIAL COMMENT.

Nobody really ... oing to happen at Ottawa this week, ... ybody seems prepared to make a gu...

Only a few cit... unicipal elections on New Year's Da... he voting takes place before or aft... t seem to make much difference in ... e polled

— RADIO — PROGRAMS

TUESDAY, JANUARY 5

492—WEAF, NEW YORK—610
7:00 p.m.—Margaret Schilling, soprano.
7:16 p.m. — Columbia University French course. Dr. T. Clark.
7:30 p.m.—Coal Miners' Trio.
7:45 p.m.—Eleanor Bahntage, piano.
8:00 p.m.—"Financial Week," D. F. Fowler.
8:10 p.m.—Claire Brookhurst, contralto; Arcadie Birkenholtz, violin.
8:30 p.m.—"Gold Dust Twins"
9:00 p.m.—"Everready Hour"; Rudyard Kipling's works with musical background.
10:00 p.m.—Auction bridge game.
10:30 p.m.—Cities' Service Quartet
11:00-12:00 p.m.—German's Orchestra

526—WNYC, NEW YORK—570
6:50-8:00 p.m.—Markets; Canadians' Orchestra; police alarms.
8:00-10:00 p.m.—Vocal and instrumental solos; guitar duets.
10:00-11:00 p.m. — Orchestra; police alarms; weather.

455—WJZ, NEW YORK—660
6:30 p.m.—N. Y. U. course; "Physics," Professor H. H. Sheldon.
7:00 p.m.—Frank Dole's dog talk.
7:30 p.m.—U. S. Marine Band
8:30 p.m.—Edison musicale
9:30 p.m.—Male quartet
10:00 p.m.—The Grand Tour—"Pisa, Milan, Italian Lakes."
10:30 p.m.—Hotel Mayflower Orchestra.

405—WJY, NEW YORK—740
7:30 p.m.—Hotel Ambassador Trio
8:10 p.m.—F. Gerrold, baritone
8:45 p.m.—Juvenile Sextet.
9:00 p.m.—Cherniavsky Trio.

316—WGBS, NEW YORK—950
6:30 p.m.—Amphion String Trio
6:50 p.m. — "Salesmanship," C. F. Jones.
7:00 p.m.—Arrowhead Inn Orchestra
8:00 p.m.—Y. M. H. A. Forum
8:15 p.m.—Gertrude Kranz, soprano
8:30 p.m.—Mac and Lenie, songs
9:15 p.m.—Banking talk
9:30 p.m.—Crystal Palace Orchestra
9:45 p.m.—Grete Carton, songs.
9:50 p.m.—Male quartet; J. Knight, tenor.
10:30 p.m.—Arrowhead Inn Orchestra

361—WHN, NEW YORK—830
6:30-8:00 p.m.—Dance music.
8:00 p.m.—Herman Streger Players
8:10-8:30 p.m. — Florence Hyne songs; vocal trio.
8:30 p.m.—Ridgley's Serenaders
9:00-10:00 p.m.—J. Smith, baritone; A. Dulin, piano; vocal duo; Florence Phillips, soprano.
11:00 p.m.-12:30 a.m.—Dance music.

508—WIP, PHILADELPHIA—590
8:15 p.m.—Artist recital
8:30 p.m.—Mac and Lennie, songs
9:00 p.m.—Educational talk
9:15 p.m.—Glee Club
10:05 p.m.—"Movie Broadcast"
10:30 p.m.—Brunswick Orchestra

278—WCAU, PHILADELPHIA—1,0
7:30 p.m.—Recital
8:00 p.m.—Talk; playlet; music.
9:15-10:30 p.m.—Music; humor.
10:30 p.m.—Haye's Orchestra

509—WPG, ATLANTIC CITY—1,0
6:45 p.m.—Organ recital
7:00 p.m.—Dinner music
8:00 p.m.—Fashion talk
8:15 p.m.—Studio recital
9:00 p.m.—Trio.
10:00 p.m.—Minstrel show
11:00 p.m.—Dance orchestra.

333—WBZ, SPRINGFIELD, MAS— 900
6:25 p.m.—Market reports
6:30 p.m.—Same as KDKA
7:30 p.m.—Literature talk.
8:00 p.m. — Hockey, Boston-Pittsburgh.
10:00 p.m.—Weather; missing pe...

349—WEEI, BOSTON—860
6:35 p.m.—Lost and found; weather.
6:45 p.m.—Big Brother Club
7:30 p.m.—Musicale
7:45 p.m.—Harvard Observatory talk
8:00-11:00 p.m. — Program from WEAF.

278—WHAM, ROCHESTER—1...
7:00 p.m.—Eastman's Orchestra
7:30 p.m.—Weather report; markets.

315—WGR, BUFFALO—94...
6:30 p.m.—Dinner music
7:30 p.m. — Announcement; sport news.
8:00-11:00 p.m. — Program from WEAF.

309—KDKA, PITTSBURGH—...
6:30 p.m.—Dinner concert
8:00 p.m.—News; market reports
8:15 p.m.—University of Pittsburgh ta...
8:30 p.m.—Sacred Songs.
9:00 p.m.—Concert
9:55 p.m.—Time signals; weather.
11:35 p.m.—Grand Theatre music.

3...CKCL, TORONTO—8...
8:00-9... p.m.—Concert
9:15 p... —Social hygiene talk
9:30-1... p.m.—Concert
10:30-1... p.m.—Dance music.

389—WAR, CLEVELAND—...
7:00 p.m.—Vaudeville
11:00 p.m.—Wormack's Orchestra

...—WADC, AKRON—1,1...
8:00 p.m.—Studio recital
10:00 p.m.—Concert.

352—WWJ, DETROIT—850
6:00 p.m.—Dinner concert
8:00 p.m.—Program from WEAF

517—WJR, DETROIT—580
7:00 p.m.—Dinner music
9:00 p.m.—Goldkette's Serenaders; soloi...

286—WJ..., LANSING—1,0...
6:00-7:0...—Dinner music
8:15 p.m.—...nd; glee club; soloists

326—WLW, CINCINNATI—920
11:00 p.m.—...ce music
12:00 p.m.—...ular songs
12:15 a.m.—...s Orchestra

326—WLW, CINCINNATI—920
6:30 p.m.—...ght Musicale
7:30-8:00 p.m.—Same as WEAF
8:00 p.m.—...estra
9:00-10:00 p.m. — Program from WEAF.
10:00 p.m.—...e game; music.

400—WHAS, LOUISVILLE—750
8:30-10:50 p.m. — Orchestra; news; thrift; announced at 10 o'clock.

536—WLS, CHICAGO—560
9:00 p.m.—...
10:00 p.m.—...t
11:00 p.m.-...m.—Studio recital; news.

448—WMAQ, CHICAGO—670
10:00 p.m.—...ty of Chicago lecture.
10:20 p.m.—...nnounced.

500—WMC, MEMPHIS—500
8:15 p.m.—...health talk.
12:00 p.m.—...

384—WMBH, MIAMI BEACH—780
10:00-12:00 p.m.—...ce music

476—WFAA, DALLAS—630
9:30-10:30 p.m.—...sic
12:00 p.m.-1:...—Dance music

361—KGO, OAKLAND, CAL.—...
11:00 p.m.—Ar...al
1:00-2:00 a.m.—...recital; bridge game; ...sic

428—KPO, SAN FRANCISCO—700
1:00-2:00 a.m.—...ans Orchestra

CATTLE, GRAIN AND PRODUCE

Peterboro—Toronto—Montreal
Winnipeg

RETAIL

Fruit.

Bananas, 40-50c dozen, 2 lbs. 25c; oranges, 30-80c doz.; grapefruit, 3 to 6 for 25c; lemons, 40c dozen; layer figs, 30-40c lb.; cooking figs, 3 lbs. 25c; dates, 2 lbs. 25c; cooking apples, 15-25c peck; Tolman Sweets, 30c; MacIntosh Reds, 40c peck; Spies, 40c peck, $4-$5 barrel; Bellflowers, 25c peck; pears, 5c each; cranberries, 2 lbs. 45c; pomegranates, 10-20c; cocoanuts, 10-20c each; pineapples, 35-50c each; California grapes, 25c lb.; Malaga whites, 35c lb.

Vegetables.

Potatoes, 50-60 cents peck, $2.70 $3.50 bag; carrots, 20 cents peck; turnips, 20 cents a peck; parsnips 25c peck; cooking onions 6 to 10 lbs. 25c; Spanish onions, 3-4 lbs. 25c; cabbage, 10-15c head; head lettuce, 10-25c; leaf lettuce, 5c per bunch; celery, 15-25c bunch; parsley, 5c; California peppers, 10c each; sweet potatoes, 2 lbs. 25c; tomatoes (hothouse), 40-50c lb.; California, 30c lb.; mushrooms, $1 lb.; beans, 4 lbs. 25c; California cauliflower, 35-50c.

Nuts.

Mixed, 25-35c lb.; peanuts, in shell 25c lb.; shelled walnuts, 20-45c lb; broken, 40 cents pound; whole halves, 70c lb.; California budded, 49c lb.; almonds, 70c lb.; filberts, 60c lb.; chestnuts, 30c lb.; pecans, hard shell, 40c lb; paper shell, 85c lb, choice, $1.50 lb.

Dairy Products.

Butter—Creamery, 45-48c lb; dairy, 43-45c lb.; lard, 22-46c lb.; shortening, 16-18c lb.

Eggs—Extras, 60c doz.; firsts, 50-55c doz.; storage firsts, 50c doz.

Cheese—20-40c lb.

Honey—Clover, 5-lb. pail, 75c; amber, 50c; comb, 19-30c.

Fish.

Sea salmon, 20c lb.; whitefish, 18c lb.; halibut, 30c lb.; finnan haddie, 20-25c per lb.; fillets, 23-25c lb.; codfish, 20c lb.; oysters, 75c pt.; $1.40 qt.; herrings, 20c lb.; shrimps, 50c pint; kippers, 25c lb.; salmon snacks, 30c; kipperines, 30c lb.; smelts, 30c lb.

Meats.

Beef, 10-35c lb.; veal, 10-30c; lamb, 15-35c; mutton, 12-28c; pork, 20-25c; bacon, 37-45c; sausage, 18-20c; chicken, 20-30c.

Flour.

Flour, half barrel, $4.75-$5.00; pastry, 24-lb. bag, $1.15; bread, 24-lb. bag $1.35.

WHOLESALE

Grain.

Fall wheat, $1.30 bushel; spring wheat, $1.25 bushel; barley, 61-64c; rye, 80c; oats, 40c; peas, $1.10-$1.25; alsike, $8-$10 bushel; sweet clover, $2.25; alfalfa, $6-$7 bushel; buckwheat 65c bushel.

Hay, Bran, Etc.

Hay, baled, $12-$14; loose, $12; straw, baled, $8; bran, $27; shorts, $29.

Hides and Wool.

Cow hides, 8-9c lb.; horse, $3.50-$4 each; calf skins, 12-14c lb.; lamb skins, $1-$1.90 each; shearlings, 25-35c each.

Wool—Fine and coarse, 25c lb.; rejects, 17c.

Hogs.

Dressed—Head on, $20.50; head off, $21.50 cwt.

Live hogs—Thick smooth, $13.00 cwt.; select graded, $14.25.

TORONTO LIVESTOCK.

TORONTO, Jan. 4.—Receipts for the first week of the New Year at the Union Stock Yards promise about an average. For this morning the arrivals show 232 cars, 4500 cattle, 259 calves, 1691 hogs and 665 sheep and lambs. There is a fair proportion of export stuff on sale and the firm of H. P. Kennedy & Co. will now enter the market as regular shippers and will send out 200 head this week. Rogers & Maybee have two boats to fill and will require around 900 head. Trading was not aggressive at the opening but the feeling was for about steady prices. Three export bulls were bought at $5.75 a cwt.

Asked prices were higher all round on cattle and the first string of mixed butchers was weighed at $7.15 a cwt. These were only good and buyers figured this was an advance of 10 to 15 cents a cwt. Exporters were very slow in operating and a load not quite choice went at $8.35 a cwt. All the export bulls sold from $5 to $5.75 a cwt. Cows were decidedly firm despite a good run. One choice cow sold at $6.25 a cwt. and good cows were $5 to $5.50. One load of light stockers brought $4.25 a cwt.

The market was keen on calves and prices were stronger by half a dollar a cwt. Fancy calves sold at 14 cents a pound and mediums were up to 11 cents a pound.

Lambs were firm and half a dollar a cwt. higher. All the good lambs, ewes and wethers were bid 14½ cents a pound and one bunch of extras sold at 15 cents.

The packers, according to last week's promise, lowered the bid on hogs to $12.50 a cwt. f.o.b., but none were sold at this figure up till noon. Saturday's cables from England were six to eight shillings a cwt. lower and the packers give this as a reason for lower prices here. Thick but smooth hogs will now be docked 50 cents a cwt.

(Current Quotations.)

Choice export steers	$8.40	$9.00
Fair to good steers	7.75	8.15
Baby beeves	9.00	12.00
Choice handyweight butchers' cattle	7.00	7.75
Good handy. butchers	6.00	6.75
Med. handy. butchers	5.25	5.75
Com. handy. butches	4.00	5.00
Choice to good 950 to 1,050-lb. feeders	6.50	7.50
Fair to good light feeders	4.00	4.50
Choice butchers' cows	5.25	6.00
Fair butchers' cows	4.50	5.00
Canners	2.25	2.50
Export bulls	5.25	6.00
Bologna bulls	3.25	3.75
Stringers, choice	70.00	100.00
Springers	40.00	50.00
lbs, choice	13.50	14.00
Heavy sheep and bucks	4.50	5.50
Sheep, choice	6.75	7.50
Calves, good	12.00	13.00
Do., medium	9.00	10.50
Do., common	7.00	8.50
Cows, grassers	5.00	5.00
Hogs f.o.b.	13.00	.....
Do., fed and watered	13.60	.....
Do., off cars	14.00	.....

CHICAGO GRAIN

CHICAGO, Jan. 4 (Canadian Press.— Active speculative buying and scarcity of offerings gave a decided lift to wheat prices today. Word that 1,000,000 bushels of Canadian wheat had been taken for shipment to Europe was a stimulating factor, and so, too, was smallness of increase of the United States visible supply. Wheat closed strong, 3 1-2 cents to 4 cents net higher, new style, May 1.82 3-4 to 1.82 7-8, and July 1.56 1-2 to 1.56 5-8. Corn finished 1 3-4 to 2 cents up; oats at 1-4 to 1-2 cent gain, and provisions showing 12 to 30 cents advance.

New unofficial estimates which were received put the Argentine exportable surplus of wheat at around 100,000 bushels, an aggregate somewhat less than was figured last week. It was largely in consequence of this reduction, together with announcement that the United States visible supply had gained only 539,000 bushels in the last week that the wheat market here closed at the day's topmost level.

EGG PRICES

OTTAWA, Jan. 4 (Canadian Press).—Continued increasing receipts of fresh eggs continue to depress prices across Canada. Shipments of British Columbia eggs to Eastern markets are reported to be moving slowly.

Toronto—Country shippers paying extras 42 to 45, firsts 35, seconds 26 to 29, and making sales; extras 46 to 47, firsts 38, seconds 29 f.o.b.

Montreal—Vancouver is offering fresh extras 43. A car of British Columbia are here today on consignment. The egg market is dull and weak, and with stocks accumulating tone is weak. Poultry market is dull and declining.

Winnipeg — Egg market lower with fresh receipts increasing, dealers quoting country points, extras 45, firsts 37, seconds 25, jobbing prices unchanged. Poultry receipts light with no price change.

MONTREAL GRAIN AND PRODUCE

MONTREAL, Jan. 4 (Canadian Press).—There was some demand from foreign buyers on the Montreal market today for Manitoba spring wheat and sales of several loads were made which tended to improve the inquiry in the local market, and sales of No. 1 Northern were made at 10 1-2 cents per bushel over the Winnipeg May option, and 1 cent per bushel under the same option, c.i.f. Bay Ports. The tone of the local market for under grades of Canadian Western oats was stronger, and prices were advanced 1 to 2 cents per bushel.

The feature of the dairy trade today was the announcement of the stock of creamery butter held in Montreal at the close of the year 1925, which was placed at 72,884 packages, showing a decrease of 50,927 packages, as compared with November 30, 1925, and a decrease of 82,487 packages with December 31, 1924, while the stock of dairy butter was 38 packages less than the previous month, and 1,420 packages smaller than a year ago.

The receipts of butter in Montreal for the week ending January 2, 1926, were 832 packages, as against 1,154 for the previous week, and 1,382 for the same week last year, while the total arrivals from May 1, 1925, to January 2, 1926, were 557,709, as compared with 607,365 for the same period of 1924-25. The receipts today were 399 packages, as compared with 537 for the same day last week, and 291 for the corresponding day a year ago.

Cheese Stocks Higher.

The stock of cheese in Montreal on December 31, 1925, was 193,279 boxes, which showed an increase of 14,104 boxes, as compared with November 30, and an increase of 72,733 boxes with December 31, 1925. According to cable advices received here the stock of Canadian cheese in the three principal English ports at the close of the year 1925, showed a decrease of 70,300 boxes, as compared with the November 30, and a decrease of 7,600 boxes with December 31, 1924.

The receipts of cheese in Montreal for the week ending January 2, 1926, were 798 boxes, as against 2,135 for the previous week, and 956 for the same week last year, while the total from May 1, 1925, to January 2, 1926, were 1,555,460 boxes as against 1,457,449 for the same period of 1924-25. The receipts today were 1,133 boxes, as compared with 125 for the same day last week, and 125 for the corresponding day a year ago.

There was no improvement in the demand for cheese from any source and the market in consequence was very quiet with early makes nominally quoted at 21 1-2c to 22c per lb., and current receipts at 18c to 18 1-2c per lb.

The stock of storage eggs in store in Montreal on December 31, 1925, showed a decrease of ... cases as compared with the previous month, and a decrease of ... cases with December 31, 1924, while the stock of fresh eggs was ... cases larger than November 30, 1925, and 527 cases smaller than December 31, 1924.

The receipts of eggs for the week ending January 2, 1926, were 3,858 cases, as against 1,... cases for the previous week, and 1,... cases for the same week last year, while the total arrivals from May 1, 1925, to January 2, 1926, were ... cases as compared with ... cases for the same period of 1924-25.

The receipts of eggs today were 2,033 cases, as against 1,423 for the same day last week, and 181 for the corresponding day a year ago. The tone of the market was about steady at the decline in prices noted with a moderate amount of business passing in fresh eggs. The condition of the market for storage eggs was unchanged, prices being steady under a fair demand.

STERLING RATES

MONTREAL, Jan. 4 (Canadian Press).—Sterling exchanges rates were quoted here today as follows:

Sterling demand $4.85 1-2.

Sterling cables $4.86.

Wise and Otherwise.

Let not a day so fair be without its white chalk mark. —Horace.

* * *

The opportunity for doing mischief is found a hundred times a day, and of doing good, once in a year. —Voltaire.

* * *

All men that are ruined are ruined on the side of their natural propensities. —Burke.

* * *

We can never be certain of our courage until we have faced danger. —LaRochefoucauld.

* * *

Our country is that spot to which our heart is bound. —Voltaire.

* * *

The coming years bring many advantages with them; retiring, they take away many. —Horace.

* * *

A compliment is usually accompanied with a bow, as if to beg pardon for paying it. —Hare.

A THOUGHT.

EVER LOOK AT IT THAT WAY?

You feel that you are living a life that suits you personally, and that it's nobody's business how you govern your personal affairs. All right, perhaps it isn't; but let's suppose you were going to die to-morrow. Ever look at it that way?

Meat—*by Telephone!*

"We would be lost without the telephone in the Packing Industry. It has enabled us to build up the Fresh Meat trade to big proportions."

Build up YOUR business by Telephone

The big Fresh Meat Industry of Canada is only 25 years old. Refrigerator cars and the telephone made its rapid expansion possible.

And since 1900, to meet the demands of industry, the number of Bell Telephones in Ontario and Quebec has multiplied 14 times.

To-day there are over 575,000. The methods of simpler days no longer suffice.—"Use the Bell to Sell."

"A STEER begins shrinking as soon as it is bought. It pays us to move quickly. The vast detail of buying cattle and hogs; of selling meat, hides, horns, tallow, casings, tankage, shortening, produce, butter, cheese and eggs could not be carried on to-day without the telephone"—says a leading Canadian packer.

As business is conducted to-day, the man who acts quickest generally gets the business—in any line.

Reach for the telephone and talk while you think! Try it. It gets results!

HOW THE TELEPHONE IS BUILDING UP BUSINESS
(from letters in our files)

"We use 30 to 40 Long Distance calls in a morning to buy hogs." —Ontario Packer

"Head Office expects me to call up my customers every week by Long Distance." —Packer's Salesman

"We use Long Distance continuously in selling and distributing." —Montreal Packer

W. R. Northgrave,
Manager

BELL TELEPHONE COMPANY OF CANADA

TRAINS PUSH THROUGH FLOODS IN FRANCE WITH WATER REACHING TO THE FLOORS OF THE COACHES

20,000 Workers Affected By Closing of Factories in Mezieres.

DANGER CONTINUES.

Four Bodies Recovered in Liege—Eight Searchers Believed Drowned.

PARIS, Jan. 5 (Canadian Press). —The Seine, Marne and Youne Rivers fell slightly yesterday, but the situation is not yet without danger, and never have the French so closely followed the weatherman's forecasts. The predictions are for continued rains, and the maximum flood level is expected in the Paris region about January 6 or 7.

The floods have reached their highest point in the region of Creil, Beauvais and Noyon, and trains from Paris are forced to slow down to 10 or 12 miles, with water reaching the floors of the coaches. Most of them are arriving many hours late at Paris.

The town of Compeigne, in the department of Oise, is still without drinking water, owing to the waterworks being flooded, and a limited supply is being handed out from barrels carried in boats or trucks according to the depth of the stream in the streets. The Marne still threatens the Paris-Strasbourg main line, and many streets in Soissons are under water through the rise of the Aisne.

Stores Flooded.

Reports which are beginning to arrive from Caen say that the river Orne rose so rapidly that shopkeepers had no time to close their stores before the rushing water covered the floors. The damage here is estimated at twenty million francs. In the Meuse Valley Mezieres is half submerged, and factories have been closed, affecting 20,000 workers. Conditions in Paris are normal except for stoppage of river navigation.

In Belgium the destruction has been heavy. At Liege four bodies were recovered from the ruins yesterday, when work of rescue was possible in the lower quarters of the town. But one boat with a crew of eight men searching for bodies was carried away by the rushing torrent and capsized, and it is believed all were drowned.

Heavy Loss of Life.

The entire country between Liege and the Dutch frontier is still under water, which is receding. The loss of life will be heavy, while the losses to property will amount to many millions.

STEADY PROGRESS.

Pelig Howland, president of the Imperial Bank, who sees in Canadian agricultural prosperity assurance of steady progress in Canada during 1926.

ALFALFA GAINING.

Big Increase in Canadian Acreage.

OTTAWA, Ont., Jan. 5 (Canadian Press) — The alfalfa acreage in Canada shows an increase of 417,000 acres during the past five years. Last year, the acreage was 655,000 acres, as contrasted with 238,000 acres in 1920. The increase, it was stated at the Federal Department of Agriculture yesterday, is due largely to the development of our own seed supply from winter hardy varieties.

Alfalfa which is one of the best fodder crops for live stock, has a perennial habit of growth and the power to increase the fertility of the soil through making use of the nitrogen of the air and the fertilizing elements of the subsoil. It is also used in seeding mixtures for hay and pasture, particularly when red clover seed is a short crop, which occurred last year.

U. S. EXTRA BUDGET.

To Provide For Refund on Taxes.

WASHINGTON, January 5. — Canadian Press. — President Coolidge submitted to congress on Monday a supplemental budget estimate calling for $149,250,000 to enable the internal revenue bureau to make refunds for the next 14 months on taxes erroneously collected. He also forwarded requests for two deficiency appropriation totalling $622,000 to be used for refunds by the customs service.

SCHOOL REPORT.

Report of Christmas examinations of S. S. No. 2, South Monaghan:

Jr. IV—Lizzie Clements 76 p.c., Roy Dawson 76 p.c.

Sr. III—Willie Howson, 73 p.c.

Jr. III—Cora Clements 87 p.c., Isobel Dawson 69 p.c., Mary Tanner 69 p.c., Clifford Thompson 65 p.c., Grace Finnie 52 p.c.

Promoted From Sr. I to Jr. II—Mildred Hall 78 p.c., Herbie Perrin 77 p.c., Charlie Douglas 75 p.c., Jack Moncrief 66 p.c., George Tanner 53 p.c. (recommended), Bobby Douglas (recommended).

Sr. Primer—Alvin Dawson, Helen Howson, Marion Moncrief, Billy Moncrief, Max Perrin, Bruce Tanner.

Jr. Primer—Beth Moncrief.

F. Roy Rutherford, Teacher.

DINED WITH KING.

Prince Christian, of Hesse, is the first German to dine with the King since the war. The prince, who is a nephew of the former kaiser, but has never been very friendly with the Hohenzollerns, was in London to attend the funeral of Queen Alexandra.

SUNDAY SCHOOL ANNUAL MEETING

Teachers and Officers Appointed to Positions For Ensuing Year.

CAVAN, Jan. 5.—Cavan Centre Sunday school held their annual business meeting in the school house on Wednesday evening. The Rev. J. O. Totten presided over the meeting. The following teachers and officers were appointed for 1926:

Superintendent—F. M. Staples.
Assistant Superintendent—R. Matchett.
Secretary—Norma Staples.
Treasurer—Mrs. Matchett.
Organist—Mrs. Matchett.
Assistant Organist—F. M. Staples.
Missionary Secretary—Mrs. R. S. Staples.
Teacher for Beginners—F. M. Staples.
Assistant Teacher—Mrs. D. White.
Teacher for Junior Class—Mrs. Perrin.
Teacher for Bible Class—Mrs. Matchett.
Assistant Teacher—Mrs. R. S. Staples.

PRAYER SERVICES.

Annual Week of Prayer in Which Many Churches Participate.

LAKEFIELD, Jan. 5.—The annual week of prayr services will be held during the week as follows:

Monday, Jan. 4—St. John's Church
Tuesday, Jan. 5.—Regent Street Church.
Wednesday, Jan. 6—United Presbyterian) Church
Thursday, Jan. 7—Baptist Church.
Friday, Jan. 8.— Regent Street Church.

These service are announced for 8 o'clock and will last one hour only.

HASTINGS SEPARATE SCHOOL

HASTINGS, Jan. 5.—The Separate School Board held its annual meeting at the close of 1925, and those on the board are as follows: J. F. Jones, chairman, J. F. McCarty, secretary; Richard Walsh, Pat Crowley, J. J. Collins, and P. M. Howard.

MURINE
Keeps EYES
Clear, Bright and Beautiful
Write Murine Co., Chicago, for Eye Care Book

ITALIANS MOURN WITH KING HIS MOTHER'S DEATH

House of Savoy Represents Sovereignty of the Whole Nation.

WAS BELOVED.

Death Came Suddenly After Recovery From Recent Pneumonia.

BORDIGHERA, Italy, Jan. 5 (Canadian Press). — As a family might mourn one of its best beloved members, Italy mourns the loss of Dowager Queen Margherita of Savoy, mother of King Victor Emmanuel, who died peacefully at 11 o'clock Monday morning surrounded by her immediate family in her modest villa on the sunny shores of the Rivera.

Although the death of the Queen Mother was not unexpected, it brought forth a spontaneous wave of characteristically intense emotion from the entire land, sweeping away the differences between men, parties and classes and uniting Italians everywhere in sorrow for the passing of the gentle old woman, known as "the Italian Queen," because she also of Italy's feminine sovereigns was born on Cisalpine soil.

Death was due to a cerebral thrombus, or blood clot, symptoms of which became manifest Sunday morning after the Queen Mother apparently had quite recovered from a recent attack of pleural pneumonia. Her previous illness had given rise to serious anxiety, but her constitution so completely weathered the storm that daily bulletins were discontinued; then Sunday afternoon the alarming word that grave symptoms had developed shocked the nation. The King and Queen and other members of the Savoy family hastened here, but found on their arrival that no hope of her recovery was entertained.

Early Sunday morning the Queen entered into a comatose state, in which she remained supported by oxygen treatment until the end, except for a few lucid moments.

A Nation's Grief.

The news of the Dowager Queen's death, carried throughout the nation by telephone, telepgraph and special black-bordered editions of the newspapers, brought grief to the millions of people, as well as to the modest room in the Vatican where the Pontiff was quietly studying. Immediately on being informed by Cardinal Gasparri of the death of the Queen, whom he knew personally, Pope Pius expressed deep sadness and retired to pray in his private chapel. It is asserted, but cannot be confirmed, that the Pope conferred a pontifical benediction when it became apparent that the royal sufferer could not survive, this fact being significant in view of the friction between King Humbert, the Queen's husband, and the Holy See.

Premier Mussolini, who was informed by private telegram from King Victor Emmanuel, was deeply moved. He issued a proclamation to the nation and the armed forces, recalling that Margherita had always been the symbol of regality and gentility. He then left for Bordighera.

Signor Cremonesi, Rome's new Governor, issued a similar proclamation of condolence on the part of the Roman people. Personal messages have been received in Bordighera from the members of the cabinet and other notables.

Activities Suspended.

Throughout the nation normal activities have been stilled, buildings are draped with black, and flags half-masted. The theatres, schools, public buildings and most of the stores have been closed and all ceremonies and public activities have been suspended.

No arrangements have yet been made for the funeral, but it is believed it will be elaborately carried out at Rome.

Most significant of the high regard enjoyed by the Dowager Queen is the immediate appeal by the press for burial beside her husband in the Pantheon, the repository of the nation's most illustrious dead.

TELEGRAPH CONVENTION.

Men To Consider Formation of Canadian Union of Telegraphers.

TORONTO, Jan. 5.—(Canadian Press).—An all Canadian convention to be called within sixty days will be asked to ratify the proposals of the provincial committee of telegraphers who proposed the formation of a new trade union to be known as the electrical communication workers of Canada. Adherents of the new movement are commercial telegraphers formerly members of the Commercial Telegraphers Union of America, an international organization.

LUMP SUM OFFERED.

Stillman Willing to Pay Alimony All at Once—Over Million.

WHITE PLAINS, N.J., Jan. 5.—(United Press).—James A. Stillman, ex-president of the National City Bank of New York is reported here to have offered his wife a lump sum, well over $1,000,000 in lieu of alimony in case Mrs. Anne Urquhart Stillman wins the suit for absolute divorce she has filed against him.

JUDGE DEFERS VOTE DECISION

Settlement of North Huron Election Case May Be Precedent.

FOR PEACE RIVER.

EDMONTON, Jan. 5 (Canadian Press).—Giving it as his present opinion that a Manitoba decision quoted by R. D. Tighe would act as a bar against the success of the application to direct His Honor Judge Mahaffey to disregard the votes cast at Paddle River poll in the recent Peace River Federal election, Mr. Justice Ives yesterday agreed to withhold definite decision until Jan. 18, pending settlement of the North Huron case, where two candidates will be gazetted for one seat.

The proceedings were the continuation of the argument that a judge of the Supreme Court direct Judge Mahaffey to disregard the Paddle River vote. Such a direction would result in the election of James A. Collins, Conservative, in place of D. M. Kennedy, Progressive, who was declared elected by the returning officer, W. H. Sheppard of Grande Prairie, and the result sustained on a recount made by Judge Mahaffey.

R. D. Tigue, barrister, acting for Mr. Kennedy, argued that a decision in the Manitoba courts held that once the returning officer had sent in his final return to the chief electoral officer, and there was at that time no appeal pending, it was too late to make any appeal.

In the present case, the official return reached Ottawa, on December 23, while the appeal application was filed three days later. Mr. Kennedy was gazetted as member for Peace River on Jan. 2.

VARIOUS BODIES ELECT OFFICERS

Men's Brotherhood, Masonic and Orange Lodges Choose Leaders.

AT MILLBROOK

MILLBROOK, Jan. 5.— The Men's Brotherhood of the United Church has organized for 1926 as follows:

Honorary Presidents — Rev. J. Wilks and Rev. F. H. Howard.
President—L. W. Smith.
Vice-President—H. W. Johnston.
Sec'y-Treas.—W. Tremaine.
Musical Director—M. McDowell.
Executive Members—Messrs. W. Parrinder, M. McDowell and F. McMahon.

The Brotherhood meets each Friday at 8 p.m. and all the men of the congregation, with any others of the community who are interested, are invited to attend.

J. B. Hall Lodge, A. F. & A. M. held its usual business meeting on St. John's night, December 27, when the officers for 1926 were installed by Worshipful Brother Chas. Thorndyke:

I.P.M.—Wor. Bro. J. H. Yake.
W.M.—Wor. Bro. P. I. Bentley.
S.W—Bro. R. I. Fallis.
J.W.—Bro. A. A. Birchard.
Sec'y—Right Wor. Bro. C. Thorndyke.
Treas.— Very Wor. Bro. L. C. Russell.
S. D.—Bro. Geo. P. Berry.
J.D.—Bro. W. G. Rowland.
D. of C.—Bro. T. H. Bradley.
S.S.—Bro. W. Thorne.
J.S.—Bro. J. S. McGill.
I.G.—Bro. W. C. Hall.

A bountiful supper, with speeches, etc., brought the evening to a pleasant close.

Carmel L.O.L. recently held its annual meeting and elected its officers for 1926 as follows:

W.M.—Bro. W. T. Lunn.
D.M.—Bro. A. V Thorne
Chap.—Bro. Melville Strong.
Treas.—Bro. William Earle.
F.S.—Bro. L. Gray.
1st Lecture-man — Bro. John Lunn.
2nd Lecture-man—Bro. W. Armstrong.
Committee-men — 1, Bro. J. Thorpe; 2, Bro. A. Strong; 3, Brother S. Armstrong; 4, Bro. S. Kennedy; 5, Bro. W. Strong.

A SUBSTITUTE FOR VACCINATION

After 27 years of research, Dr. Mervyn Henry Gordon of the Medical Research Council of Great Britain, claims to have found a way to immunize persons from smallpox and other diseases without vaccination, reports Popular Science Monthly. Merely by sniffing through the nose a solution of dead germs, properly heated, or passing through a room filled with immunizing vapor, it is said, persons will become immune to certain diseases.

NEWS FROM BETHEL.

BETHEL, Jan. 5 — Miss Effie Reid, who has been quite ill, is somewhat improved.

Mr. and Mrs. Robt. Steel left on Wednesday to take up residence in the village of Norwood.

Mr. and Mrs. W. Garnett and son, Harry, spent Christmas day with friends at Omemee.

Mr. H. Fife of Peterboro spent Christmas day with his sister, Mrs. Charles Edwards.

Mr. and Mrs. Wellington Fife spent a few days with friends at Peterboro.

Mr. and Mrs. B. Reid spent Christmas day with Mr and Mrs. E. Fife

Mr. A. Renwick of Lang spent Sunday with his cousin, Mr. F. Nelson.

Some of the young people of this district attended the rink on Saturday night and report very good skating.

Mr. Golden Coleman spent Christmas with his parents at Centreton.

Mr. Clark Sandercock spent Christmas with his parents at Roseneath.

A number of the young people attended the dance at Indian River on Tuesday evening.

Mr. H. McKay and family spent Christmas with friends at Norwood.

Mr. Roy Elmhurst of Toronto spent Christmas and the week end with his parents, Mr and Mrs. Richard Elmhurst.

Some of the young people of this district attended the dance which was held at Roseneath on New Year's night.

Mr. George Fife of Lang spent Christmas with Mr. and Mrs. James Eason.

Mr. Harry Garnett is busy drawing wood to Keene.

BAKE YOUR OWN BREAD WITH
ROYAL YEAST CAKES
The standard of Quality for over 50 years

CARD PARTIES.

Catholic Women's League and St. John's A.Y.P.A. Social Evenings.

LAKEFIELD, Jan. 5.—The Catholic Women's League are holding a card party and dance in the Hotel Lakefield on Friday evening.

The euchre parties held under the auspices of St. John's A.Y.P.A. will be resumed on Thursday night.

With New Heart and New Hope Canada Sets her Course Toward the Goal of True Greatness

THE Dominion of Canada passes the first quarter of the Twentieth Century with Faith and Resolution perched high upon her banners.

Faith in the prophecy of a great Canadian that the Twentieth Century should be Canada's.

Resolution to carry on the mighty tasks of nation-building that were only begun by that rugged generation which has passed along.

—as a World Trade Influence

(Note.—The figures used in the statements following are quoted for by the Dominion Department of Trade and Commerce.)

Canada occupies second place among the world's exporters on a per capita basis, and holds fourth place among the world's greatest traders in foreign markets.

Canada, during a period of twenty-one years, has increased exports from 200 millions to more than one billion dollars; her total world trade has advanced from 400 millions to one billion 900 millions.

—as an Agricultural Nation

Canada has one million workers engaged in agriculture, working only one-fifth of her arable land; these workers produced revenue from the soil amounting to one billion 420 million dollars annually. The total agricultural investment is approximately seven billions.

Dairy products yield over 250 million dollars annually; live stock revenue averages over 140 million dollars; field crops yield more than 900 million dollars annually. Canada in 25 years has increased the acreage under cultivation from slightly less than 20 million acres to nearly 60 million.

—as a Manufacturing Nation

Canada employs approximately 700,000 people in industrial and manufacturing pursuits, with a return of 4 billion dollars annually. Canada's total investment in manufacturing amounts to approximately 3 billion 500 million dollar. Canada's manufactured and semi-manufactured products represent more than 55 per cent of her export trade.

Canada in a twenty-year period has increased the production of manufactured goods from 480 million to more than 4 billion dollars.

—in the World of Finance

Canada increased her National Debt seven-fold and enlisted one-thirteenth of her 1914 population in the fight to maintain world civilization, yet today her per capita debt is less than that of any of her allies, except the United States, which was in the world war but one year and a half. Canada's own citizens hold eighty per cent of the bonds representing Canada's indebtedness.

Canada's population of nine millions has more than two billion dollars on deposit. Her people have invested in the last ten years more than 3 billion dollars in bonds.

Canada has attracted, in the last quarter century, more than 4 billion 200 million dollars of British and United States capital.

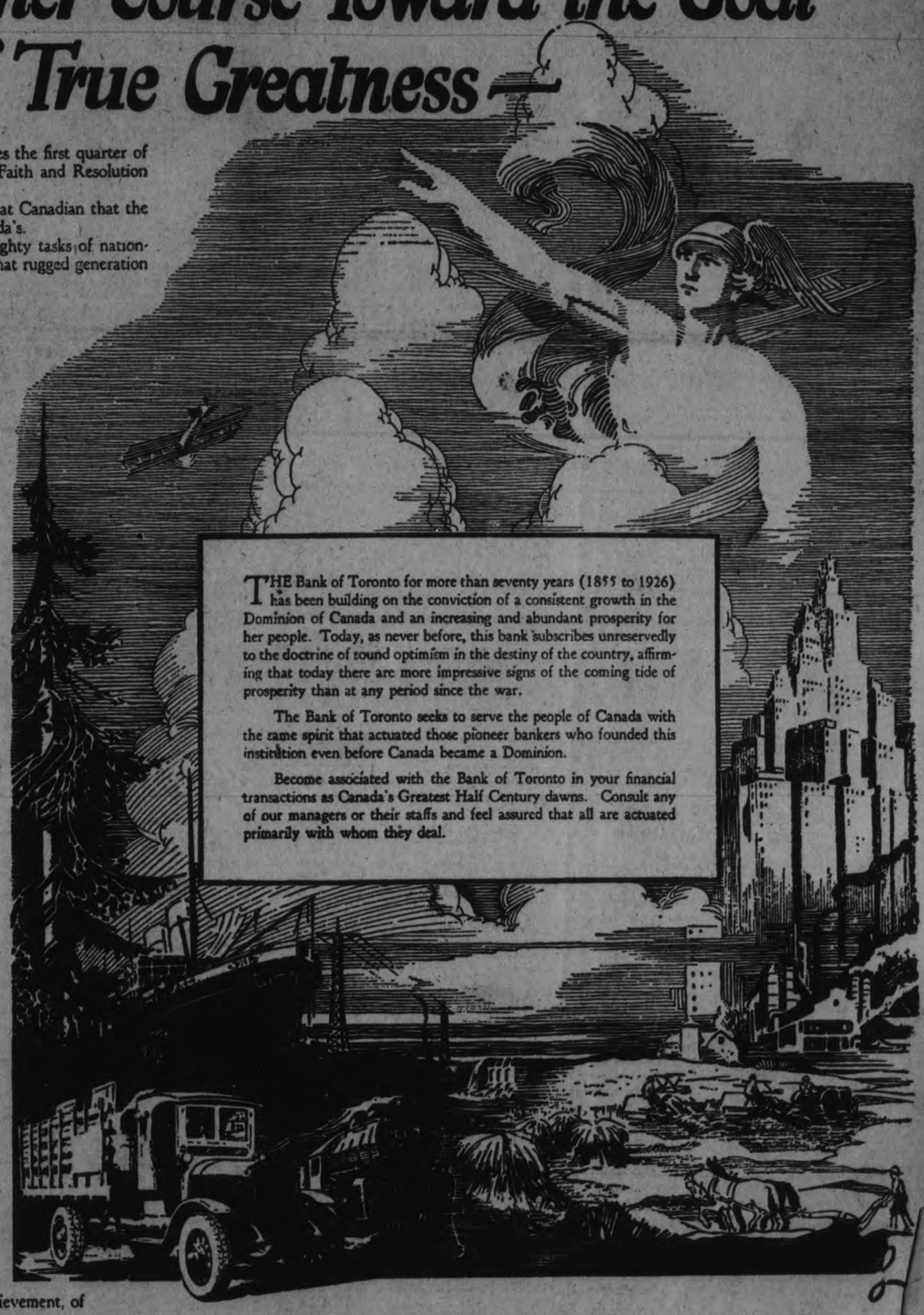

THE Bank of Toronto for more than seventy years (1855 to 1926) has been building on the conviction of a consistent growth in the Dominion of Canada and an increasing and abundant prosperity for her people. Today, as never before, this bank subscribes unreservedly to the doctrine of sound optimism in the destiny of the country, affirming that today there are more impressive signs of the coming tide of prosperity than at any period since the war.

The Bank of Toronto seeks to serve the people of Canada with the same spirit that actuated those pioneer bankers who founded this institution even before Canada became a Dominion.

Become associated with the Bank of Toronto in your financial transactions as Canada's Greatest Half Century dawns. Consult any of our managers or their staffs and feel assured that all are actuated primarily with whom they deal.

What a panorama of past achievement, of present opportunity and future greatness must pass before the eyes of all those Canadians possessed of the spirit that cries "Ever Onward!"

The New Dawn has come for Canada in the first quarter of this most eventful of all centuries. Every true Canadian should greet it as the Omen of a Greater Canada and a Greater Canadianism.

THE BANK OF TORONTO

10 SPECIAL ATTRACTIONS FOR WEDNESDAY BUYERS

Simmons All Steel Beds

No matter what the price, if you are buying a Simmons' Bed, you are buying a good article. The special line we are offering you on Wednesday is a tubular steel Bed, finished in the best walnut color, and fitted with coil or link Spring and Simmons' sanitary Mattress, covered with attractive fancy ticking. The price $19.50

Boxed Turkish Towel Sets

One good sized fancy colored Turkish Towel with Wash Cloth to match, neatly folded in fancy box. We have 23 of these left. We sold them at $1.39 the box. We are clearing the remainder on Wednesday at 98c

Children's Heavy Worsted Hose

Heavy-weight All-Worsted All-Black Stockings in sizes from 9 to 10½ and worth $1.25 the pair. Children's Brown Cashmere Stockings in sizes from 8 to 10½, worth $1.00 and $1.10 the pair. Both lines on Sale Wednesday at, per pair 89c

Solid Leather Boston Bags

Useful Bags for week-end trips or for general shopping. They are here in both black and brown, with Morocco finish. All are in the 14-inch size, and are selling at the unbelievable price of $1.59

54 Inch All Wool Flannels

All pure soft wool that wears well and makes the Flannel look like a broadcloth. This is here in bright red, green, blue, sand, brown, grey and several other good shades. One of the best cloths for winter dresses for young or old, for it looks well, washes well and wears well. And costs you only, per yard $1.69

Simmons Walnut Finish Beds

Another good Simmons' special in the All-Steel Bed with oval style frame and imitation cane panels at head and foot. This Bed is supplied complete with Simmons' Mattress and Coil Spring. It may be bought in either 3' 3", 4' 0" and 4' 6" width. This sells complete for 24.50

Special Simmons Sanitary Mattress

A well filled, strong Mattress, finished with roll edge and covered with a good wearing fancy colored ticking. This is supplied in three sizes 3' 3", 4' 0" and in the 4' 6" width. A good Mattress at a low price ... $5.95

Men's Silk Knit Scarves

We still have a few dozen of these good Silk Knit Scarfs. All are in good striped patterns in the best colorings. They all have a soft velvety finish and fringed ends. They have been selling in several of the stores for $3.50. This does not sound like the truth, but it is. Our price is $1.49

A Clearance of Men's Sweaters

Here's a clean-up you should not miss if you are a man and want a Sweater. Here are pullovers and coat styles. Colors include khaki, brown, cream, sand, grey. Some are seconds, some odd clearing lines. On Sale Wednesday at $2.95

Women's Heavy Cotton Hose

Here in sizes 8½, 9, 9½ and 10. They are closely woven and are all a good fast black. We were able to buy them at a low price, and are offering them to you at, per pair 19c

THE HALL STORE

MOUNT PLEASANT

MOUNT PLEASANT, Jan. 5.—Mr. Thos. McIndoo of Fairmount was in the village on Tuesday.

Mr. Stanley Tully made a business trip to Peterboro on Tuesday.

Mrs. Harry Bland spent a few days last week the guest of her mother, Mrs. Elson, in the village.

Mr. John Earle of Fairmount was in the village on Tuesday.

Mr. and Mrs. Thos. Eggleston of Omemee were visitors in this vicinity on Tuesday.

Mr. and Mrs. Thos. Eggleston of Omemee were visitors in this vicinity on Tuesday.

Mr. Ray Boyd made a business trip to Peterboro on Wednesday.

Messrs. Arthur Brown and Mr. Wm Finnie of Cavan made several calls in the village on Tuesday.

Mr. William Elliott and Miss Madge Elliott have returned to the camp after spending Christmas at their home in Unionivlle.

Some young people attended a dance which was given at the home of Mr. and Mrs. Murray Spiers at Franklin on Wednesday night.

Mr. Thos. Kerr of Emily made a business trip here on Tuesday.

Mr. R. J. McKnight of Cavan was in the village on Wednesday.

Mr. Harvey Downer was a visitor to Cavan on Monday.

Miss A .Russell of Millbrook was a guest at the home of Mrs Gertrude McLean on Saturday.

Mrs. William Kinsman and daughter, Miss Queenie, of Pontypool were guests at the home of her parents, Mr. and Mrs. David Atcheson on Tuesday.

Mr. John Stewart of Ebenezer was in the village on Wednesday.

Dr. H. A. Turner of Millbrook made a professional call in the village on Wednesday.

Mr. Jim Armstrong of Ida was in the village on Tuesday.

Mr. and Mrs. William Hunter entertained a number of friends on New Year's eve. The evening was spent in cards and dancing.

Mr. Harry Finley of Emily was in the village on Monday.

The many friends of Mr. John Thexton will be sorry to hear that he is confined to his room through illness.

Mr. William Fee of Omemee was in the village on Wednesday on business.

Miss Lottie Ball of Fairmount is the guest of her friend, Miss Bertha Lowes during the Christmas holidays.

Mr. and Mrs. Clue Morden and daughter, Dorothy, were guests at the home of the former's parents, Mr. and Mrs. Joseph Morden of Omemee on New Years day.

Mr. Thos. Gardiner made several calls in the village on Thursday.

Mrs. Jessie Keen and daughter, Audrey, returned to their home in Toronto after spending the past week with her parents, Mr. and Mrs. Joseph Lowe.

Mr. Robt. Hootan of Fairmount made a business trip here on Thursday.

Mr. M. Lough entertained a number of her friends on Thursday evening. The evening was spent in cards and dancing.

Miss Hazel Husk returned to her home at Orange Corners on Wednesday after a pleasant visit with her sister, Mrs. Melville Handley, during the Christmas holidays.

Mr. Douglas Elliott has returned after spending Christmas at his home in Unionville.

Mr. V. R. Hunter of Cavan was in the village on Wednesday.

Mr. and Mrs Harold Dick and Mr. and Mrs. L. Windrum and son, Roy, spent Christmas day at the home of the latter's sister, Mr. and Mrs. L. Maganhey of Lindsay.

Mr. Harold Bradburn of Ida was in the village on New Year's day.

Miss Bertha Lowes has returned to Myrtle after spending the Christmas holidays at her home here.

Mr. H. Kincaid, Ida was in the village on Friday on business.

Mr. Garnet Shield was a visitor to Omemee on Tuesday.

Mr. D. H. Wood of Cavan was in the village on New Year's day.

Dr. Carmichael of Omemee made a professional call here on Thursday.

Mr. and Mrs. Albert Guest have returned to their home after spending the past week with Mr. Guest's parents in Lindsay.

Mr. Ira Lowes was a visitor to Millbrook on Saturday.

KEENE PERSONALS

KEENE, Jan. 5.—Mr. and Mrs. David Edwards and daughter, Minnie, entertained a number of friends on New Year's night. A most enjoyable time was spent by all present.

Mr. Jos. Taylor returned to Detroit on Monday after spending the past week visiting friends and relatives in Keene.

The Rev. Mr. Harrington of Toronto occupied the pulpits of the United Methodist church in the absence of the pastor, Rev. A. McLaughlin, who was unable to take his place on account of sickness.

Mr. Elmer Dinsdale returned to Detroit on Friday after spending a week's holiday at the home of his parents, Mr. and Mrs. John Dinsdale of Keene.

The annual school meeting of S.S. No. 4 was held in the school room last Wednesday. The following were the trustees elected: Wm. Renwick, V McCarthy and D. D .Brown. Secretary, D. D. Brown; treasurer, Wm. Renwick; auditor, G. S. Taylor. One important item was brought up for discussion in regard to a fire escape for the school. At the present time there is no outside fire-escape and on motion is was decided to have one erected at once. Another meeting will be held in the near future with regard to the erection of a high school. There are numerous pupils who would extend there education if the proper facilities were provided. A number of people attended the hockey match in Peterboro on New Year's night.

A number of friends gathered at th home of Mr. and Mrs. Walter McFarlane one night last week, to extend their congratulations on their recent marriage. After a social time being spent Mr. and Mrs. McFarlane were called upon to receive an address and present from the fellow-workers of the threshing company of which Mr. McFarlane is a member.

The Presentation.

Dear Mr. .and Mrs. McFarlane:

We, the fellow-members of the threshing company have gathered here to-night as we have often done on previous occasions. However, tonight we are not here to help you as in former times, but to congratulate you on your marriage and to wish you both much happiness and prosperity in the future. On behalf of this company we take much pleasure in presenting to you this clock and ask you to accept it as a token of our esteem and respect.

Signed on behalf of the Company, Jas .McFarlane, Harry Manley.

Mr Sam Comrie made the presentation.

The young people's meeting of the United Presbyterian church will be held at the home of Mr. .and Mrs. Henry Humphries on Friday evening at eight o'clock. The talk will be on China.

GOOD NIGHT STORIES

By Blanche Silver

DAVID MEETS A LITTLE ROBBER.

When David saw the little creature run across the path into the woods, he started after it.

"Now what in the world do you suppose that is?" he laughed.

"Were you speaking to me?" asked a tiny voice, and David turned around to see a wee little elfin running at his side.

"Oh, Squeedee! Where did you come from?" David exclaimed. "Did you see that funny looking thing running through the grass? I wish I knew what it was."

"What did it look like?" asked the elfin.

"Something like a rat," replied David," only it was larger than Chatty Chipmunk, with a very short legs and a great long tail."

"What color was he?" asked Squeedee.

"Yellowish-brown, I think," replied David. Just then they stopped short, for the little fellow in question was sitting on a stump right in front of them.

"Hello there, Squeedee," he squeaked, in a funny little voice. "Had a nice run?"

"Well, if it isn't my old friend, Mr. Cotton Rat," laughed Squeedee. "This is my little friend, David. Still as big a thief as ever?"

"Well, I still have the reputation of being a Little Robber, but I have been trying to be good," chuckled Mr. Cotton Rat. "I'm glad to meet you, David. Living in the South, or just visiting?"

"Just visiting, but I wish I could stay here always," replied David.

"Do You Eat Cotton?"

"For I never go out of the house but that I run across something new and interesting. I've met so many interesting meadow folk that we don't have up North. I've never heard of a Cotton Rat before."

"Because you don't raise cotton up North, I guess," laughed Squeedee.

"Do you eat cotton?" asked David. Squeedee and Cotton Rat both laughed.

"Goodness! no," replied Mr. Cotton Rat. "I eat all kinds of grain and meat, when I can get it."

"And he steals birds' eggs and even the baby birds," interrupted Squeedee. "I'm really glad you've promised to stop that part of it."

"Yes, I haven't robbed a bird's nest since I promised you I wouldn't, Squeedee. But I haven't improved my terrible temper. I've tried to straighten that out. But I get mad, and then it's fight with me. You see I almost have to fight. I have so many enemies, owls, foxes and hawks. If I lived all alone it wouldn't be so bad, but I have a wife and five babies in a burrow over in the ditch along the fields. Which reminds me, she's waiting for me. Good-by," and like a shot out of a gun, Mr. Cotton Rat was out of sight.

David laughed and catching hold of Squeedee's hand, away he ran in search of new adventure.

(Copyright, 1925.)

Tomorrow's HOROSCOPE

By Genevieve Kemble

WEDNESDAY, JANUARY 6.

An active day is forecast from the prevailing stellar influences. But while things may move ahead at a lively pace there may be small worries and trifling setbacks. However, the mind should be set to overcome these annoyances, finding perspicacity as well as profundity under the Saturn and Jupiter aspects to Mercury. Directed toward the affairs of women in business, society and art, progress should be made.

Those whose birthday it is may enjoy a fairly active year, with success wrung from perplexing and thwarted situations, although these may be rather petty and overcome by good judgment and clever management. A child born on this day should be clever, original, and have a keen judgment as well as profound insight into ordinary matters. It should make its best success in dealing in the affairs of women, although poetry and literature may bring good recognition.

FAMOUS FORTUNES

By Barbara Bayne

JAMES B. DUKE— the "Tobacco King."

As a mere lad the late James B. Duke had determined ideas about the tobacco industry—and he became the most powerful tobacco figure in history.

Washington Duke, of Durham, North Carolina, was the founder of the great tobacco firm. He started growing tobacco on a small farm near Durham, his plant comprising a 30 x 60 foot barn and the log house where James was born about 1858.

When James was eighteen years old he was offered the opportunity to go to college but declaring that he "preferred a chance to make money" his father gave him an interest in the business and told him to go as far as he liked. And soon the country was hearing a good deal about "Duke of Durham."

The firm had built a factory in Durham and opened another in New York when the Alexandrian head of the Duke company went after business in volume. Established in New York, Duke had a tremendous dream that he mulled over for two years before it materialized in 1890, when his firm with four of the largest tobacco concerns in the country formed a merger known as the American Tobacco Co. The business that was started in a little log house was put into the merger at a valuation of $7,500,000!

England had invaded Duke's foreign territory, so in 1901 he established

As a Youth He Grew Tobacco.

headquarters in London. Followed the famous "tobacco war." But despite the thunders of the English press against the intruder from Yankeeland, he won the fight.

In 1911 the American Tobacco Co., was doing a business of $325,000,000 a year and the Anti-Sherman Trust Law laid its heavy hand upon the great structure that "Buck" Duke had built up. In the splitting-up process, British buyers got every share of stock they could lay hands on.

Duke spent millions in organizing and developing the Southern Power Co., which supplies electric power for nearly 100 towns, 200 cotton mills and other industrial plants.

WARKWORTH NOTES.

WARKWORTH, Jan. 5.—Born—To Mr. and Mrs. Ivan Denike, Jan. 1st, a daughter.

Mr. W. J. Baker and Mr. Jas. Taylor of Chatham spent Thursday and Friday with Mr. and Mrs. Henry Barrett, Colborne.

Miss Helen Baker left on Friday to spend a couple of days with her sister, Mrs. G. A. Barker, Picton, before taking up her duties as teacher at Milford.

Mr. and Mrs. Chas. Wolfraim and family of Castleton spent New Year's day with her parents, Mr. and Mrs. W. J. Harper.

Mrs. C. L. Cryderman of Toronto is spending a few days with relatives in town and vicinity.

Mr. Hugh Leonard of Detroit spent the week end with relatives in town.

"Was Soon Able To Sleep Well"

The usual experience of nerve-racked people who use Dr. Chase's Nerve Food

When the nerves are starved and depleted you become restless, irritable and suffer from loss of sleep. The regular use of Dr. Chase's Nerve Food soon lifts you out of this condition by supplying to the system the elements of Nature from which nerve force is created.

Mrs. H. N. Tardell, Harrowsmith, Ont. writes:—"My nerves were in a very bad state, and I did not know what it was to have a good night's rest. I could not eat, and never felt well. After taking Dr. Chase's Nerve Food for a few days I was able to sleep well at night. My appetite also returned, and I felt stronger and better, and after taking three boxes of Dr. Chase's Nerve Food I was quite well."

CROSS-WORD PUZZLE

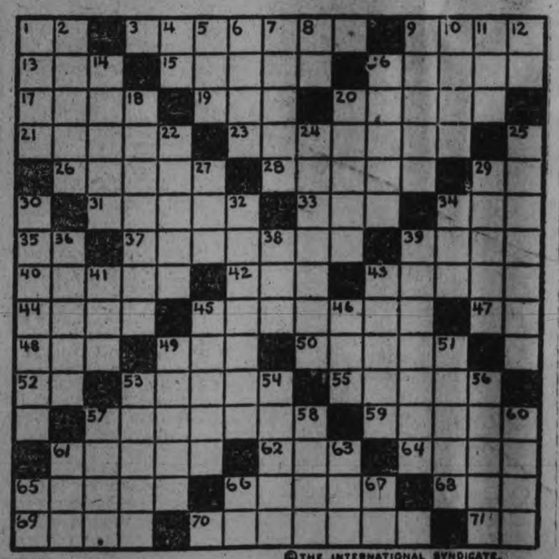

©THE INTERNATIONAL SYNDICATE.

HORIZONTAL
1-Pronoun
3-Remarkable
9-Expensive
13-Canine
15-Modern invention
16-Brown by fire
17-Book learning
19-Deep hole
20-Lead pellets
21-Omit in writing
23-Those who try a thing out
25-Vertical side-piece of door
28-Scorches
29-A parent
31-Water vapor
33-Contend
34-Pronoun
35-Like
37-A month
39-Part
40-Not tall
42-Sailor
43-Indian tent
44-Seeds
45-Sea bandits
47-Half an em
48-Before
49-Bellow
50-Routes
52-Musical note

HORIZONTAL (Cont.)
53-Farm buildings
55-At no time
57-Hates
59-Slightly warm
61-Packages of cotton
62-Residence (abbr.)
64-Vex
65-Flappers
66-Like milk
68-Malt liquor
69-Poems
70-Answered
71-N. Cen. State of U. S. (abbr.)

VERTICAL
1-Inert
2-Implements
4-Conjunction
5-Rap lightly
6-Entrance
7-Chews
8-Behold
9-Entrances
10-Consumes
11-Beast of burden
12-Right (abbr.)
14-Grinds
18-In that place
18-Newspaper men

VERTICAL (Cont.)
20-One of a series of steps
22-Choose
24-Quite a number
25-Tips to one side
27-Consume
29-Mixup
30-Those who go by
32-Movements
34-Jump on one foot
36-Prop
38-Prevent
39-Cut apart again
41-Be indebted to
43-Belief
45-Holes in the skin
46-A metal
49-Twins
51-A brown coloring matter
53-Hollow metallic instrument (pl.)
54-Denude
56-Little streams
57-Venture
58-Convey property
60-Action
61-Offer
63-Kind of snowshoe
65-Leave
66-Myself
67-You

Solution will appear in to-morrow's paper.

YOUR HEALTH

By ROYAL S. COPELAND, M.D., Former Commissioner of Health, New York City.

When Prof. Lorenz was in this country on his "Mission of Mercy" to American crippled children I came in contact with one of his able assistants, Dr. Franklin V. Van Wart. At that time I learned that Dr. Van Wart never speaks unless he has something worth while to say.

This confidence in the man made me pause the other day when I saw a newspaper statement attributed to him. He was commenting on a new ailment said to be increasingly common in London. He said:

"Ankle agony, as this disease has been aptly names by the English physicians, is a new danger which the present-day girl must face in her chase after style. This ailment is really arthritis, a swelling of the joint caused by exposure. It is also true that if this condition is allowed to continue uncared for it may result in permanent deformation of the affected joint.

"This malady brings on a general physical weakening and leaves its victims more susceptible to the hundred other ailments that come along with the winter season. Angle agony is all that the name implies. It is very painful and very unsightly. The slim ankle is now in vogue, but tell the girls that those who would show snappy limbs next summer will be the ones who don their woolen stockings now."

I have never failed to defend the silk stockings and the sheer dress of modern women, but there is a limit beyond which I cannot go. It is a pity that women are so reluctant about proper foot wear in cold and wet weather. Cold feet and wet feet are productive of many ills. Dr. Van Wart goes about it wisely and well. If the women can be convinced there is danger of deforming their ankles, I have no doubt there will be a reform in dress.

It isn't necessary to wear golf stockings to keep warm. There are woolen under-stockings which can be worn beneath the silk or other attractive stocking. This gives the warmth without detracting from the neat appearance.

Arthritis is no pleasant ailment, I assure you. It is an inflammation of the joint and every such inflammation is liable to result in deformity or worse.

I trust that these warnings may improve the practices of our charming sisters and daughters.

ANSWERS TO HEALTH QUERIES

A Reader. Q.—What should a boy of 15, 5 feet 1½ inches tall, weigh?

2.—What do you advise for pimples?

A.—He should weigh bout 115 pounds.

2.—Careful attention to the diet and regular intestinal elimination should correct this trouble. For further particulars send a self-addressed, stamped envelope and repeat your question.

J. F. C. Q.—Do canned pineapple, pears, or peaches contain acid?

2.—What fruits do not contain acid?

3.—What causes chills in the back occasionally?

A.—Yes.

2.—All fruits contain some acid.

3.—This may be due to nervousness.

* * *

T. L. S. Q.—What will cure hives?

A.—Careful attentoin to the diet, should bring results. For further particulars send a self-addressed, stamped envelope and repeat your question.

* * *

Weary One. Q.—What causes coated tongue, distress in the stomach, most of the time, and poor appetite?

A.—This condition may be due to indigestion, send self-addressed, stamped envelope for full particulars and repeat your question.

* * *

Mrs. B. S. T. Q.—What do you advise for hemorrhoids which have just started?

A.—This trouble is usually due to constipation and the latter should be overcome first of all. For further particulars send a self-addressed, stamped envelope and repeat your question.

* * *

Dr. Copeland will answer for readers of this paper questions on medicinal, hygiene and sanitation subjects that are of general interest. Where the subject of a letter is such that it cannot be published in this column, Dr. Copeland will, when the question is a proper one, write you personally if a self-addressed, stamped envelope is enclosed. Address all inquiries to Dr. Royal S. Copeland, in care of this office.

(Copyright, 1926, by Newspaper Feature Service, Inc.)

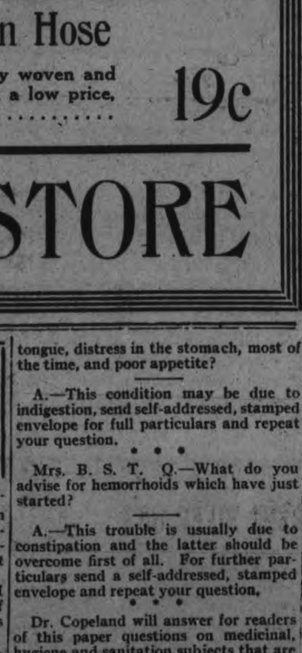

SOLUTION OF YESTERDAY'S CROSSWORD PUZZLE.

Advertise in The Examiner

Her Heart Palpitated She Had Fainting Spells

Mrs. J. Wilson, Port George, N.S., writes:—"I suffered from palpitation of the heart and fainting spells, and, at times, I could not be left alone I was so nervous.

My trouble was caused from overwork and worry, having been left alone with a large family.

I had tried everything, without any relief, but I know, to-day, that I would have been a nervous wreck but for your wonderful

MILBURN'S HEART AND NERVE PILLS

These Pills are for sale at all druggists and dealers; put up only by The T. Milburn Co. Limited Toronto,

For Quick Relief From PILES use DODD'S ANTISEPTIC HEALING OINTMENT

Quick acting and absolutely safe. Prevents infection—relieves irritation—and promotes speedy recovery. Will not stain clothing.

50c Tin at all Druggists or by mail from The Dodds Medicine Co., Ltd., Toronto 2, Ontario.

WEDNESDAY STORE HOURS—9 A.M. TO 5.30 P.M. PHONES 138-139 WATCH FOR THE JANUARY CLEARANCE PRICE CARDS THROUGHOUT THE STORE, EACH MEANS A DECIDED SAVING

"A Bigger Bargain Annex Sales Year Than Ever"

THIS is our slogan for the coming year. Our customers have noted the many improvements in the Bargain Annex in the last few months. These, along with the enlargements, make it possible to carry a much larger stock and display them to much better advantage. We are confident that our Bargain Annex values for 1925 will mean a sales record for this most popular Bargain department. —THE CRESSMAN CO. LTD.

TWO-HOUR SALE WEDNESDAY MORNING, 9 A.M. TO 11 A.M.

OUR SPECIAL 55c VALUE, EXTRA QUALITY C.P.C.

"Wabasso" Fully Bleached Pillow Cotton, Yard 39c

A Circular Pillow Cotton that is fully bleached and will give every satisfaction. It is 42 inches wide, and a decided bargain for Wednesday's early shoppers.

No phone orders. Limit of 10 yards.

Cressman's—Bargain Annex, 4th Floor.

Dollar Value All Wool Cashmere Stockings

CLEARING WEDNESDAY THREE HUNDRED PAIRS IN BLACK LLAMA AND GREY SUEDE

59c Pair

Excellent qualities, in two splendid colors, but we are somewhat overstocked, so out they go Wednesday at Your phone orders filled.

Cressman's—Street Level and Bargain Annex.

Red Sateen and White Flannelette

ABOUT 300 YARDS OF EACH

Used during December for Christmas decorations and is more or less mussed—a few pieces slightly soiled. Selling in the Bargain Annex Wednesday.

RED SATEEN **19c Yard**

WHITE FLANNELETTE **15c Yard**

Cressman's—Fourth Floor.

Ladies' Knit-Brushed Gloves 34c Pair

WRIST LENGTH AND SEAMLESS

A warm, comfortable Glove for the colder weather. Colors are beaver, pongee, grey, brown, and for the early buyers there is a good selection of sizes. The lowest price of the season.

Cressman's—Bargain Annex, 4th Floor.

BUY GIRLS' AND MISSES' BRUSHED WOOL SCARFS

MAKER'S SECONDS AT THE REMARKABLY LOW PRICE OF

19c Each

In an assortment of many styles and colors. In the lot there are seconds and slightly imperfects. To clear in the Bargain Annex Wednesday.

Cressman's—Fourth Floor

Values That Mean Great Price Savings

IN THE BARGAIN ANNEX WEDNESDAY

A few pieces only of Hespeler Grey Granite Ware, each 69c
Excellent values in Aluminum Ware 95c
Ladies' Ankle Length Knit Ribbed Drawers .. 39c
Ladies' Long Sleeve Knit Ribbed Corset Covers, 39c
Ladies' Lace Trimmed White Cotton Corset Covers for 15c
Infants' Knit Ribbed Vests and Drawers 15c
Ladies' Silk and Wool Hose, in grey only 59c
Ladies' Hygeian Silk Stripe Bloomers 49c
Jumbo and Gigantic Special Size Flannelette Blankets, pair $2.29
Good quality Grey Flannel 49c

Cressman's—Fourth Floor

REPEATING WEDNESDAY LAST WEEK'S SALE SUCCESS OF

Ladies' All-Wool Cashmere Hose

SUBSTANDARDS **39c Pair**

The colors are sand, meadow lark, grey, suede and silver. Some are substandards, and the price is exceptionally low for such splendid quality Hose.

No phone orders, please.

Cressman's—Bargain Annex, 4th Floor.

English Striped Flannelettes

SPECIAL EVERY-DAY 29c VALUE—WEDNESDAY

23c Yard

Smart patterns for pyjamas, shirtings, etc., in attractive pink, blue and mauve colorings. The width is 29 inches.

Cressman's—Bargain Annex, 4th Floor.

LADIES' LARGE SIZE

Silk and Wool Scarfs 49c Each

Continuing this Sale Wednesday at less than one-third of their regular value. Come sharp at nine o'clock for the best selection.

Cressman's—Bargain Annex.

Ladies' Silk Stripe Vests 69c

Zimmerknit Vests in the popular low neck style, with short sleeves. Colors are pink and white, and the sizes run to 46. All perfect quality.

Cressman's—Street Level and Bargain Annex.

The CRESSMAN Company Limited "The Store of Smiling Service"

Hair Dressing and Manicuring Parlors in charge of Miss Murney

1053rd Bargain Annex Event, Wednesday, Jan. 6th

The CRESSMAN Company Limited "The Store of Smiling Service"

ANNUAL CONCERT AT SUNDAY SCHOOL

Large Audience at Millbrook United Church on New Year's Night.

MILLBROOK, Jan. 5.—The annual New Year's entertainment, in connection with the United Church Sunday School, was held on Friday evening, Jan. 1, with a fairly large audience in attendance.

The programme provided was well presented and evidently appreciated, the motion songs by the tiny tots being always a popular feature, while the scarf drill by the C.G.I.T. group received well merited applause. The girls wore white Greek dresses with silver tinsel at neck and sleeves, and used also for girdle and head-band.

The march from the basement began promptly at 8 p.m., the little folk taking their places at once upon the platform. Mrs. H. W. Johnston played for the motion songs, Miss May Duncan for the drill and Miss Ella Elson for the remaining part of the programme.

The pageant, "The Way of Life," requiring over sixty characters, which was written specially for the diamond jubilee of the Ontario Religious Education Council and given twice before large audiences at the convention in Hamilton last October, was the main feature of the evening. It is founded upon the song "The Wayside Cross," and as this was sung in the wings by a quartette—Mr. and Mrs. H. W. Johnston, Mr. McDowell and V. C. Lambert—there passed slowly across the platform those of all ages who would know the way of life-Christ's way.

Gordon and Esther Might, the little son and daughter of Mr. and Mrs. Jas. Might, came in front of the curtain before each scene and held a banner naming the act to follow, while "A Voice" (Mrs. H. Lang) spoke from the gallery giving Scripture emphasis to the lesson each scene would depict.

A ringing trumpet call in the distance marked the entrance and march up the aisle of the "Herald" (Miss Jean Burnham), dressed in soft robes of white, silver trimmed, and wearing a glittering crown, and her appearance before the curtain with the challenging question, "Which way shall they take, the children, the youth of our land?" was the signal for the pageant to open. The "Herald" was accompanied by two trumpeters, Jack Byam and Ernest Burnham, who wore striking costumes of red and white, with short blue shoulder capes, red lined, and medieval hats of white, with red binding.

Between the scenes either the "Herald" or the "Voice," or both, were heard, a trumpet call usually preceding the former's appearance.

The first banner read "The Procession," and the second, "Living in the Way," when a cosy home scene was presented, the evening closing with family worship, the characters being :Parents, Mr. and Mrs. W. G. Rowland; children, Jack Stinson, Ethel and Orval Rowland.

Scene three, "Those Who Point the Way," was most impressive, with four characters representing each department of the modern Sunday School, forty in all, massed upon the platform, the Greek gowns of the ladies showing the distinctive colors for each group. After the chosen representative had spoken, a banner was unfurled naming the several groups—Cradle Roll, Marjorie Skitch, blue; Beginners, Florence Fallis, pink; Primary, Miss P. Burnham, green; Junior, Mrs. O. Williamson, yellow; Intermediate, Mr. C. C. Garside; Senior, Mr. F. N. Alcorn; Young People's, Miss S. Hetherington, blue; Adult, Mrs. (Dr.) Rea, mauve; Home, Rev. Jos. Wilks; District Visitor, Miss N. Hetherington, white; Directors of Religious Education, Mr. W. Fred Fallis. "Breathe on Me, Breath of God" was sung at the close, the leaders kneeling.

Scene four, "Instruction in the Way," had an exercise, "The Flag That Flies Highest of All," Mrs. O. Williamson and Mrs. Allan Mitchell being the instructors for a class of juniors. Donald Lang brought in the British flag, the entire audience rising and singing the National Anthem; Marshal Fallis carried the French flag, La Marseillaise being played; Johnston Rowland answered the summons for the Stars and Stripes to the music of the Star Spangled Banner, and, as a climax, Arthur Howard bore aloft the Christian flag, while "Onward Christian Soldiers" was sung. All the other flags were laid in homage before this one which "flies highest of all."

This scene was followed by an exercise depicting the activities, pledge and ideals of the Canadian-Girls-in-Training programme, the entire group being used. Four girls carried the letters, "C.G.I.T.," each having a spoken part—Elsie Spence, Hazel McMahon, Wilma Fallis, Pearl Davis. "Girls of Canada" was sung as a concluding chorus.

"Activities in the Way" followed, showing practical Christian service: A sick girl (Marguerite Hawken) visited by a friend (Sadie Rowland), who brought to her couch a bunch of roses, while the little nurse (Marian Earle) attended to her comfort; two little helpers (Martha Earle and Anna Rowland) washed dishes carefully; a missionary teacher (Mrs. I. M. Nattrass) instructed her class of Chinese girls (Bryar Edmunds, Toy Nattrass, Mary Burnham and Marie McBain); and an invalid old man (James Mason) was given an outing in his wheeled chair by Arnold Fallis. "Inasmuch as ye did it unto the least of these, My brethren, ye did it unto Me," was the comment made by "The Voice."

The concluding scene, "Praise to Him Who is the Way," had all the characters massed upon the platform, "All Hail the Power of Jesus' Name" being sung, with the epilogue spoken by "The Herald," followed by the doxology, and the benediction pronounced by Rev. F. H. Howard.

The numbers preceding the pageant were: Motion song, "The Little Truant," by the primary children; recitation, "The New Year's Gifts," by Toy Nattrass; chorus, "The Mamma Dolls," by 12 little girls; scarf drill, by the C.G.I.T. group; motion song, "Farmer John," by the primaries.

Mr. W. Fred Fallis, superintendent of the Sunday School, was chairman. The total receipts were nearly $80.00, with the children of the school admitted free.

For Deep Chest Colds

All colds should be treated with vapors, for vapors alone can carry the medication DIRECTLY to the air passages and lungs.

Vicks is a "vapor" treatment in salve form. For deep chest colds you first apply hot wet towels over throat and chest to open the pores, then massage briskly with Vicks for 5 minutes, spread on thickly and cover with a flannel cloth.

Vicks not only penetrates like a poultice or plaster, but the ingredients, vaporized by the body heat, are inhaled all night long.

This double action usually checks the most stubborn cold overnight.

VICKS VAPORUB

OVER 21 MILLION JARS USED YEARLY

VOICE OF THE PEOPLE.

FROM MRS. MORRIS.

To the Editor of Examiner.

Sir,—May I say a few words of explanation to many of my supporters in the late election? I, with a number of prominent men in the city, had persuaded Mr. E. Roland Wilson to be nominated for the Board of Education, his intention being to qualify only if a vacancy existed. By eight o'clock on Thursday evening, 24th Dec., it was known that four old members of the Board and Mr. J. A. McNab were in by acclamation, all others having definitely withdrawn.

Realizing that Mr. Wilson, with his technical knowledge and practical experience would be of the greatest value to the Board when the Vocational School is being built and equipped, I, with the full concurrence of Dr. Craig, whose election and mine were the only ones in doubt, urged Mr. Wilson to qualify at once. He was most reluctant to do so, but finally consented and qualified shortly before nine o'clock. The result is completely satisfactory to me. Mr. Wilson, for several years, has followed this Vocational School proposition with the greatest interest, and has helped me with advice and assistance. He will carry greater weight with some sections of the public than I could ever hope to, and when he gives facts and figures they will not be questioned, as they were when I gave them.

The cause of the vocational extension which I have championed for five years has not been hurt by my defeat and has gained through the election of Mr. Wilson.

Sincerely,
KATE MORRIS.

CAMPBELLFORD NEWS.

CAMPBELLFORD, Jan. 5.—Misses Sara and Helen Black of New York are visiting their mother, Mrs. Daniel Black.

Misses Grace and Marguerite Anderson are at the home of their parents, Mr. and Mrs. Pat Anderson, Seymour for the holidays.

Miss E. M. Frame spent a couple of days this week in Belleville with her aunt, Mrs. Murray.

Mrs Alex Barron leaves this week for Paris to visit her son, Dr. Fred Barron, also friends at Galt and Niagara Falls.

Mr. and Mrs. Frank Butle of Belleville, Mr. and Mrs. John Butler of Stirling, Mr. and Mrs. Thos. Cook and Clarence and Mr. and Mrs. Harry Crosby of Stirling spent Christmas at the home of Mr and Mrs. John Gay, Rear street.

Mrs. Victor Tufford and son, Jack of Beamsville are visiting her father, Mr. John Oddie of Burnbrae.

Mrs. S. Stafford and baby of St. Catherines are visiting her parents, Mr. and Mrs. Jos. Whitehead.

Miss Helen Shannon and Mr. Pat Shannon of Toronto are visiting their mother, Mrs. Shannon, Centre street.

Mrs. A. Dunk and Chas. and Jce and Mr. and Mrs. Lindsay Wood spent New Years with Mr. and Mrs. Percy Tweedie, Stirling.

Mr. and Mrs. Thos. Wilson and child of Oshawa spent a few days with Mrs. Wm. Abernethy and Mrs. Wilson, Sebastapol street.

Miss Margaret Irwin, Front street entertained a number of her young friends Wednesday afternoon.

A successful dance was given Friday evening in the Assembly room of the High School by Bernersyde Chapter I.O.D.E., Friday night, The music was furnished by Blood's Orchestra of Peterboro.

SCHOOL REPORT

Trent River Public School or S.S. 10, Seymour.

Names in order of merit.

Jr. IV—Bud Inkster, *George Armstrong, Agnes Wight, *Eric Ellis.

Sr. III—Doren McMullen, Marion Glenn, Beatric Glenn, *Gerald Chaplin.

Jr. III—Bessie Inkster, Frank Garneau, Milton Hawley, Charlie Wight, Kathleen Carnrite, *Clifford Chaplin.

Absent—Madolin Ruttan, Alma Ellis.

II—Alice Garneau, Lila Vance, Malcolm Brown, Leatha, Davidson, Margaret Brown, Fleda Wildman.

I—Thelma Ellis, Jim Inkster, Cyril Chaplin, *Frank Ellis, Donald Carnrite, *George Wannamaker, *Alexander Brown, *Albert Tyler.

Sr. Pr.—Ralph Vance, Freddie Alley.

Jr. Pr.—Helen Brown, Betty Ormiston, Earl Ellis, Myrtle Carnrite, Carman Alley, Clifford Dunn, Ruth Doupe.

*asterisk denotes absent from one or more examination).

M. C. HARTLEY, teacher

HARWOOD, Jan. 5.—Dorothy McCulloch, 84; Violet Spry, 82; Anna Wade, 77; Vera Young, 77; Mary Fisher, 76; Hilda Stevenson, 74; Lillian McFarland, 72; Charles Wade, 56.

Jr. IV—Eileen Merriam, 69; Nola Young, 69; Arthur Lee, 57; Melville Harvie, 46.

Sr. III—Stella Harvie, 70; Ronald Lawton, 70; Vennetta Houghton, 69; Edward Corkery, 64; Walter Houghton, 59; Leonard McFarland, 57.

Jr. III—Ruth Manley, Fred Ferguson.

Sr. II—Kathleen Corkery, James Fisher, Olive Lee, Kathleen Isaac.

Promoted from Jr. II to Sr. II—Earle Fisher, Gordon Young.

Promoted from 1st to Jr. II—Marjorie McCulloch, Edward McFarland, William Blastorah, Helen Campbell.

Jr. Pr.—Ivy Young, Wallace Young.

Promoted to Jr. Pr.—Catherine Blastorah.

RENETTE G. TAGGART, Teacher.

S.S. NO. 7, OTONABEE.

Sr. IV—George Taylor, 70; Janie McIntyre, 69; Jim McIntyre, 57.

Jr. IV—Dorothy Manley, 52; Kathleen Doris (absent).

Sr. III—Katie Thomson, 70; David Atherton, 56 (absent for part); Alberta Comrie, 46.

Jr. III—Frank Turner, 44; Archie McIntyre, 43; Delbert Coward, 40; Orenzo Fife, 23.

Sr. II—Billie McIntyre, 69; Nellie Thomson, 65; George Manley, 49; Bert Manley, 43; Clayton Turner, 29; Laura Taylor (absent).

I—Allan Manley, Jean McIntyre, Jack Doris, Frank Doris.

Sr. Pr.—Isabella Thomson, Lloyd McNevan, Elva Manley, John Howson, Garfield Turner.

Jr. Pr.—Dorothy McIntyre, Marcella Plumpton, Glen Carson, Douglas Manley.

M. CLEMENA IVEY, teacher.

TRENT RIVER NEWS.

TRENT RIVER, Jan. 2.—A number of visitors were her for New Year's day. In the afternoon there was a gaal scene at the open air skating rink. The ice was at its best under the able management of Mr. N. Garneau. There was a large attendance both afternoon and evening.

Mr Russeau of Peterobrough was a visitor during the holidays at Isaac Lawson's home.

Mr. Fred McGovern motored from Oshaaw recently and rturned home accompanied by Mr. and Mrs. Isaac Lawson and Miss Rose who remained there to spend a couple of days with their daughter, rs. Fred McGovern, arriving home Tuesday.

Mrs. Hart and children of Havelock were holiday visitors with Mr. and Mrs. W. W. Redden.

Miss Leitta Chaplain has returned to her school near Castleton. After spending the Christmas holidays at the parental home.

Mr. Will Wight spent New Year's day with friends in Peterboor.

Trent River was well represented at a large house party held at the home of George Brown one night recently.

DODD'S KIDNEY PILLS FOR ALL KIDNEY DISEASES RHEUMATISM BRIGHT'S DISEASE BACKACHE DIABETES

No. 4087 THE PROPRIETORS

BEWARE THE COUGH OR COLD THAT HANGS ON

Chronic coughs and persistent colds lead to serious trouble. You can stop them now with Creomulsion, an emulsified creosote that is pleasant to take. Creomulsion is a new medical discovery with two-fold action, it soothes and heals the inflamed membranes and kills the germ.

Of all known drugs, creosote is recognized by medical authorities as one of the greatest healing agencies for persistent coughs and colds and other forms of throat troubles. Creomulsion contains, in addition to creosote, other healing elements which soothe and heal the inflamed membranes and stop the irritation and inflammation, while the creosote goes on to the stomach, is absorbed into the blood, attacks the seat of the trouble and destroys the germs that lead to consumption.

Creomulsion is guaranteed satisfactory in the treatment of chronic coughs and colds, bronchial asthma, catarrhal bronchitis and other forms of throat and respiratory diseases, and is excellent for building up the system after colds or flu. Money refunded if any cough or cold is not relieved after taking according to directions. Ask your druggist. Creomulsion Co., Limited, Toronto, Ont.

SOLVAY COKE

For Furnace, Stove and Range

PER TON $15

Always gives satisfaction

ROBERT HICKS CO., Ltd.

TELEPHONES. 47-48.

266 CHARLOTTE ST.

Dr. T. W. H. YOUNG

Physcian and Surgeon

Graduate of London, Edinburgh and Glasgow

Office Hours: 8-10; 2-4; 6-8.

305 Stewart St. - Phone 347

FUEL

It may be months before the anthracite mines are again working, so solve your fuel problem by burning SOLVAY and OTO COKE

The faultless fuels for stoves, furnaces or grates. Superior to anthracite in every way

NUT, STOVE and RANGE, per ton $15

WOOD

Best hard and mixed Wood, cut and split to order at lowest current prices.

Peterboro Fuel and Transfer Co.

KELLY BROS.

Phone 276 & 362 - 134 Aylmer St.

Coal OR Coke

DOMESTIC COAL $13.00 per ton

SOLVAY COKE $15.00 per ton

THOS. A REHILL CO.

210 WOLFE ST.

Phone 245

Help Wanted READ WANT ADS

Telephone 1650 for expert shopping service.

THE J. C. TURNBULL CO. LTD.

Hemstitching neatly done same day as received.

Children's Week Starts Wednesday

January is the clean-up month when odd lines of merchandise throughout the Store are re-grouped and re-priced for quick clearance. Tomorrow will begin the first of a series of special week events. This one is to be known as Children's Week, concentrating on merchandise especially for children. All seasonable goods and greatly underpriced.

Coats - Frocks - Sweaters

Marked Away Below Regular

Girls' Coats
Formerly $12.50 to $17.50
Handsome Fur Trimmed Coats of warm wool fabrics. Lined throughout. Several popular shades. Sizes 8 to 14 years. Values, $12.50 to $17.50. Children's Week..
9.95

Warm Coats
Formerly $10.50 to $12.95
A dozen only Winter Coats of warmth and durability. Some have sealine collar, others of self. Choice of browns, blues, sand and greys. Sizes 10 to 14. Usual $10.50 and $12.95 values, for.....
6.95

Coats for Tots
Formerly $6.50
Winter Coats of camelaine cloth, in sand, green, brown, blue or rose. Fur trimmed. Lined throughout and interlined. Smart styles. Sizes to 4 years. Former values to $6.50, for.....
3.69

Girls' Frocks
Smartly styled Frocks of dress flannel in all-plain or stripe effects. Several colors and styles to choose from. Sizes 8 to 14 years. Usual prices are $6.50 to $7.95. Children's Week..... $4.95

Girls' Frocks at $3.95
Serge and Flannel Dresses, several in middy style, in navy, sand, Copen., red and stripe effects. Sizes 4 to 12.. Former values to $5.00, for..... $3.95

Girls' Sweaters
Smartly styled Sweaters in pullover or coat styles, in red, blue, sand or navy. To fit girls up to 12 years. Originally marked at $3.50, for..... $2.49

Small Coat Sweaters
For girls 4 years old. Smart little Coat Sweaters that button up to the neck, with belt at waist-line. Good shade of sand. Regular $2.39, for..... $1.79

Boys' Jerseys
Warm Ribbed Wool Jerseys for boys, with snug-fitting neck, button shoulder. Choice of navy, brown, grey or sand. Sizes 26 to 34. Splendid value at..... $1.29

Boys' Knickers
Sturdy Tweed Knickers for boys in dark grey, brown or navy effects. Adjustable band at knee. Sizes 25 to 30. Specialized at, per pair..... $1.69

Girls' Wool Gloves
Warm Wool Gloves in Wolsey brand, in dark or light grey, closely knit, true to sizes. A good fitting Glove. All sizes. Pair..... 65c

Children's Hats of Beaver or Velvet

Pert little styles, many pokes. Created of velvet or beaver, in the popular colors of the mode. Suitably trimmed with ribbon. Former values, $2.95 to $4.95. Children's Week..... 1.95

Knife, Fork and Spoon Sets
Child's Silver-Plated Knife, Fork and Spoon Sets in real good quality. Specially priced for Children's Week at. Set..... 50c
(Basement)

Baby Spoons
These Baby Spoons have curved handles, are silver-plated and are shown in Patricia pattern. Special for Children's Week, each.... 39c
(Basement)

China Cup and Saucer
Child's Cup and Saucer, made from Aynsley china, with nursery rhymes. Regular 98c per Cup and Saucer. Children's Week..... 75c
(Basement)

Children's Coating
Pure Wool Coating that will make into snug little coats for girls. Has curl surface, with heavy knitted back. Choice of sand, grey, brown or white. 54 inches wide. Original $3.00 value, for, yard... $1.19

Plaid Dress Goods
Scotch Tartan Plaid Dress Goods, 75 per cent. wool, firmly woven, excellent for girls' dresses, 40 inches wide. Good $1.00 value, for..... 49c

Children's Vests
Hygeian Brand Ribbed Vests for small children. Have high neck and long sleeves. Sizes up to 4 years. Usual 39c value, for, each..... 25c

Girls' Bloomers
Heavy-weight Jersey Knit Bloomers with gusset, in white only. Sizes 6 to 12. Per pair..... 39c

Infants' Sweaters
All-Wool Hand-Knit Sweaters, mostly pullover styles, white or pink. Sizes to fit up to 18 months. To clear at..... 49c

Wool Cot Blankets
All-Wool Blankets in good medium weight, grey, whipped edges. Sizes 27 x 48. Actual $1.25 value. Featured at, each, 65c

Wool Gauntlet Mitts
Pure Wool Mitts with deep gauntlet cuff, in grey, blue, brown and white. A usual 65c line, for, pair..... 39c

Toque and Scarf Sets
Warm Brushed Wool Sets, consisting of Double Knit Toque with deep cuff, also Scarf with fringed ends. Extra value, Set.. 59c

Infants' Hose
Pure Wool Cashmere, also Silk and Cashmere Hose, in cream or black. Sizes 4 and 4½ only. Usual 60c value. Selling at, per pair..... 39c

PLOTTERS HELD BY UKRAINIANS

Accused of Preparing For "White" Landing in Crimea.

CZARIST OFFICERS.

MOSCOW, Jan. 5 (United Press).—Political police of the Ukraine today arrested a group of alleged "white" conspirators, supposed to have been seeking to prepare the ground in the Crimea for a landing of "white" forces from Rumania.

Police Chief Balitzky asserted that the alleged plotters, mostly former officers of the Czarist army, said to be in the pay of General Wrangel and Grand Duke Nicholas, attempted to wreck trains on which Soviet officials travelled, and to kill foreign delegations visiting Russia.

WILL PLAY GAME AS SCHEDULED

Ice at Brock Street Rink Has Withstood Mild Weather Well.

FINE EXHIBITION.

The hockey game scheduled for tonight will be played, the ice at Brock street rink being in good condition. Both teams are in good condition and are well trained, so that one of the best exhibitions of junior hockey seen here in years should result when Markham and Peterborough clash.

R.G.C. CLUB HELD SKATING PARTY

Members Marked Fourth Anniversary in Enjoyable Manner.

CLUB FLOURISHING.

The R-G-C Club held its annual skating party last Saturday evening. The party marked the fourth anniversary of the founding of the organization and closed the Christmas holidays in a pleasant manner. There was a large attendance of members and friends.

The ice was in fair condition, but rather sticky after the freezing given after the hockey match in the morning.

Refreshments were served and every person had a good time.

The amusement committee, consisting of Jack McWilliams (chairman). Alf McKee, James Turner, Warren Turner and Orville Roseborough, was in charge of the preparations.

The club now has a membership of 23, the membership having advanced rapidly in the last three months.

STOLEN GOODS ARE RECOVERED

Provincial Constable Maker Made Long Trip For Camp Supplies.

TAKEN IN BURLEIGH.

After an absence of three days during which time he used three different teams of horses, Provincial Constable N. F. Maker returned to the city after recovering goods that had been stolen from a lumber camp in the township of Burleigh. The stolen goods included a robe and a mackinaw coat valued at $45; the property of Stuart Murray.

GIRLS DANCED.

Sophia Yeotes and Moira Coutts Charmed Audience.

(Contributed).

The charming dancing of two little girls, pupils of Miss Marion May Perry, at the Peterborough Tennis Club dance on New Year's Eve, is deserving of mention.

As the Old Year went out at midnight to the impressive strains of the Last Post, Moira Coutts, in the guise of a white winged fairy, ushered in the New Year by striking twelve chimes on a silver-toned bell.

Following the midnight frolic, she and Sophia Yeotes danced the graceful measures of the "Rose Dance" in appropriate costumes. The appreciation of the large gathering of merry-makers was responded to with the "Pierrot and Pierrette" number, and this in turn was followed by an impish rendering of the Charleston, which evoked considerable amusement and applause.

At the request of a number of guests who were at supper during this performance, the two children danced again to the evident appreciation of the large circle of spectators.

Mr. Ken. Blood at the piano played a tuneful accompaniment to the efforts of the little dancers.

The Tennis Club kindly presented each little girl with a Ne'erday gift of a large box of chocolates as a memento of the occasion.

Around The City.

Two cars collided at the corner of George and Simcoe Streets at 3.15 today. One was driven by Dr. T. W. H. Young, M.O.H. The other car sustained a broken rear wheel, while that of Dr. Young had the windshield shattered.

TIMES COMMENTS ON RUBBER CRUSADE

Regrets Hoover Was Drawn Into Making Inaccurate Statements.

LONDON, Jan. 5 (Canadian Press—The Times, which previously had not commented editorially on the rubber controversy, says today:

"We regret that Secretary Hoover allowed himself to be drawn into a series of statements which can only be ascribed as inaccurate, unwise, and calculated to cause ill-feeling among Americans imperfectly familiar with the facts. His allegations of profiteering—for that is what they amount to—are quite unjustified.

"It is not a case for recrimination but for common sense. At best, Mr. Hoover's laments cannot increase the world production of rubber; at worst, they may serve to check the world-wide movement for the amicable adjustment of economic difficulties between nations by mutual concession and agreement."

ROBERT SCOTT IS COMING EAST

Identified as Joseph Redding, Robbery Convict in California.

BLAMED BY BROTHER.

MERCED, Calif., Jan. 5.—(Canadian Press.)—Wanted in Chicago in connection with the murder of Jacob Maurer, Robert Scott, alias Joseph Redding, was brought down from a convict camp in the high Sierras last night by two guards and to-day boarded a train en route for San Francisco on the first lap of a journey back to Illinois. Serving time for robbery in San Francisco, Scott was identified from photographs and finger prints. His brother, Russell, snatched from the gallows by a last minute insanity plea, had early in his trial maintained that it was his brother Robert who killed Maurer.

CHINESE SUICIDES.

Mark Gee, 38, Hanged Himself In His Room.

TORONTO, Jan. 5.—(Canadian Press.)—Mark Gee, a Chinese, aged 38, was found dead yesterday afternoon hanging from a rope attached to a door jamb in his room.

In Peterborough Churches

ST. PAUL'S
(Contributed.)

The reverent manner in which the large congregation filed out of St. Paul's Presbyterian Church Sunday evening indicated how deeply those in attendance had been impressed by the service. While unusual topics are sometimes announced as the sermon subjects, they are always found to be true to the Scriptures, and appreciative comments are frequently heard of the fact that Rev. Wm. Allan honors God's Word in all his messages.

The announced subject for Sunday night possibly led Bible students to do some hard thinking. It was, "What God Commanded but Never Intended; Was Commenced, but Never Ended." The sermon was based on God's command to Abraham to offer his beloved son, Isaac, as a sacrifice. The Scripture reading showed how this command had later been countermanded and how God had provided a special sacrifice after testing and demonstrating Abraham's faith.

The subject thought of the sermon was tests. People sometimes ask why God permitted Adam and Eve to be tested, when he knew there was a possibility that they might fail; in fact, that they would fail. The test was permitted in order that man might become a moral being. Unless we have the privilege to choose the wrong, we cannot be commended when we choose the right. God would not be glorified by praise from people who had no power to do otherwise than praise Him. It is when we resist the temptations of the world and surrender our lives to God that we honor and glorify God.

Abraham was one of the greatest characters in all history. This was because of his faith. His failures were due to his unbelief.

Just as God allowed Adam and Eve to be tempted, and they failed, and just as Abraham was tempted but triumphed through his willingness to surrender his only Son to God, believing that God could raise his up again, so God allowed His only begotten Son to be tested and tempted by sin. Christ was victorious over all temptations, but with God's approval surrendered Himself to death in order to show God's love and provide a way of salvation for those who were lost through Adam's sin.

The implications of the subject were brought home with force to the congregation. When God permits trouble to enter the lives of His people, He is honoring them as He honored Abraham, by testing their faith. He is just as able to give His people strength today to meet their temptations and to bless them, as He blessed Abraham if His people will but trust Him as Abraham trusted. God's will for His people will be accomplished in their lives only as they are willing to surrender everything to Him, holding nothing back.

It was announced that next Sunday evening, there will be the third of the services devoted specially to young men and young women. The choir loft will be filled by a special choir of men. There will be other special musical features in connection with the service. The annual meeting of the Ladies' Aid and election of officers will be held Wednesday afternoon.

TRINITY CHURCH.
(Contributed.)

The first service of the series of religious services that are being conducted under the auspices of the United Churches in Peterborough was held on Sunday evening in Trinity United Church. There was a fairly good attendance and the meeting was characterized by deep interest and devotion. The speaker was Rev. J. D. Richardson, of St. James' church. He took as his theme, the "Mind Which Was In Christ." The thesis of the message was that Jesus' attitude of mind toward God was the means of interpretation of God, so that men might have the same attitude and thus realize the presence of God.

To Jesus, God was very real. Jesus ever stood in a conscious, personal relationship to God, which was expressed in terms of loving obedience to the Father. Jesus also was ever possessed with an abiding sense of the Fatherly love; thus he lived with an assurance of peace which is always the characteristic of deep and true religion. Again the mind of Jesus was expressed in terms of His answering will to the will of God, and the only true spiritual satisfaction can come when the soul's answer to God's will is clear and constant. The speaker made an appeal that his hearers would so practice the same attitude of mind and heart that they might have in turn the consciousness of the reality of God, the Fatherly love and that these might be expressed in terms of loving obedient service, with a clear sense of assurance of peace that the individual might ever say, "Abba Father."

The services will be continued each evening this week in Trinity church, commencing at 7.45 o'clock.

ALL SAINTS' CHURCH

Tomorrow, being Epiphany, there will be two services in All Saints' Church, Holy Communion at 10.00 a.m, and evening service at 8.00 p.m. Venerable Archdeacon Davidson and Rev. T. J. O'Connor-Fenton, Rural Dean, will give short addresses at the evening service.

DR. SCHLATER WILL GIVE LECTURE HERE

Coming Under Auspices of the Horticultural Society.

The services of Dr. J. R. P. Schlater, D.D., the celebrated lecturer, have been secured by the Peterborough Horticultural Society for a lecture to take place in George Street United Church on January 19. On Dr. Schlater's last appearance in Peterborough he lectured to a capacity house at the Collegiate Institute, and it is expected that the public will show their appreciation of the act of the Horticultural Society in bringing Dr. Schlater here by turning out in large numbers to hear him speak. Tickets can be had at the Bank of Nova Scotia and the Bank of Montreal, George street.

OFFICERS INSTALLED.

Court Langton Ceremony Carried Out By Wm. Byers.

The officers of Court Langton, Canadian Foresters, were duly installed last week by the District Deputy High Chief Ranger, Bro. Wm. Byers, P.M., of Byersville.

Had 43 Boils And Carbuncles At One Time

Mr. Claud Melanson, Castleford, Ont., writes:—"In regard to your remedies I have to say that B.B.B. was the only medicine I could get to relieve me of my boils and carbuncles.

I had forty-three at one time, and my doctor told me to take

Burdock Blood Bitters

The first bottle I took gave me such great results that I took three more, and after I had used them I was completely relieved of my boils and carbuncles."

Put up only by The T. Milburn Co., Limited, Toronto, Ont.

Financial News and Views

Latest Comment on Grain and Industrial Markets | Closing Quotations on the Principal Active Stocks

NEW YORK STOCKS

	Open.	Low.	Close.
American Can.	291¾	289	289
American Loco.	119¾	118½	118½
Smelters	139¾	138¾	139
Baldwin	135	134⅜	135
Balt. and Ohio	93½	...	...
Ches. and Ohio.	125⅞	...	...
Chandler	46⅛	...	...
Chrysler	218	212½	215
Dodge Bros. A.	46¾	45¾	45¾
Dupont De Nemours	237	234	234
Fleischman	56½	55¾	55¾
General Motors	127⅜	124	124
Hudson Motor	121½	118⅜	119½
Int. Harvester	132½	129	132
Inter. Nickel	46	45¾	46
U.S.Ind. Alcohol	74¼	...	...
Mack Truck	154¾	152	153¾
Marland Oil	58½	...	...
U. S. Rubber	84⅝	82¾	82¾
Pan-American B	76	76	76
South. Rail	119	119	119
U. S. Steel	137¾	136¾	137⅞
Yellow Cab	32¼	31½	31¾
Philips Petrol	46⅜	45¾	45¾

CHICAGO WHEAT

	High.	Low.	Close.
May	182¼	178¼	179
July	156¼	153¼	154⅜

CHICAGO RYE

May	113¼	111½	112¼
July	111	109½	109⅝

Mine Market Trade Was Light But Firm To-day

TORONTO, Jan. 5 (Canadian Press).—Trading was considerably decreased in volume on the Standard Mining Exchange today. The general tone continued firm, however, though Silvers again showed some weak spots. Argonaut, Consolidated West Dome and Goldale were heavily dealt in. Argonaut strengthening slightly, but West Dome selling down a point and a half, and Goldale easing a point. Teck Hughes, Vipond and Tough Oakes all sold a point or more higher, and Hollinger, Lake Shore, Keely and Canadian Lorrain were also among strong stocks.

Stock Prices Went Down Despite Low Money Rate

NEW YORK, Jan. 5 (Canadian Press).—Despite a reduction in the call money rate to four per cent., the lowest since October 20, stock prices turned reactionary to-day after an opening display of moderate strength. Short selling on the theory that the technical position of the market warranted a re-action and heavy profit-taking by wealthy individuals who delayed the sale of their speculative holdings so that the income taxes on the same would not be payable before March, 1927, were generally attributed as reasons for the decline.

Wheat Prices Set Back By Lower Prices Abroad

CHICAGO, Jan. 5 (Canadian Press).—Wheat prices underwent an early setback today influenced by downturns in quotations at Liverpool and Buenos Aires. Favorable weather in Argentina was a bearish factor. Besides, Argentine arrivals of new wheat were said to be increasing, and these were reports that Australia was offering wheat freely. Chicago opening prices, 1-2 cents to 1 1-8 lower, new style, May 181 3-4 to 182, and July 155 7-8 to 156, were followed by a material further drop and then something of a rally.

Corn and oats were relatively firm, although sympathizing with wheat, talk of probable Government aid to control surplus grain continued to receive attention. After opening 1-4 to 5-8c off, 87 3-4 to 87 5-8 cents, the corn market eased a little more and then began to recover.

Oats started at a shade to 1-8c lower, May 46c and held near to initial figures. Higher prices on hogs tended to lift the provision market.

Brazilian Leader To-day On Active and Firm Market

TORONTO, Jan. 5 (Canadian Press).—Brazilian was again the leader of an active and firm market on the Toronto Stock Exchange this morning. The tractions generally were among active leaders, though not all registered advances. Brazilian gained three-eighths at 83 3-4, but Twin City closed the morning unchanged, and Winnipeg eased a half point at 47 1-2. Canada Steamship Preferred advanced a point and a half at 57 1-2. Crow's Nest, Consolidated Smelters, and Atlantic Sugar were outstanding by reason of their weakness. Smelters sold down to 178, three points lower. Sugar eased seven-eighths, and Crow two points. Sugar Preferred, the Canners issues, F. N. Burt and British Columbia Fishing were all sold higher. The Banks and Mines were again prominent, the majority holding firm.

Raw Rubber Price Down Shares Follow In London

LONDON, Jan. 5.—(Canadian Press).—The raw rubber market seems haunted by the controversy going on between United States and British interests regarding its movements. The price of spot rubber in Mincing Lane dropped to 43 3-4 pence (87¼c) this morning, and June delivery to 38⅛ pence (77c), which correspondingly depressed rubber shares in the stock market.

Sterling Exchange Steady Canadian Dollar Down

NEW YORK, Jan. 5 (Canadian Press).—Sterling exchange steady, demand rates, in cents: Great Britain 484 3-4; France 3.78 1-2; Italy 4.03 1-4; Germany 23.80. Canadian dollars 3-16 of one per cent discount.

MEMBERS COMING TO CAPITAL DAILY

Little Has Developed To Indicate Result of Complex Situation.

OTTAWA, Jan. 5 (Canadian Press).—With the opening of Parliament only two days away, the parliamentarians began to arrive in larger batches today, and the Capital is exhibiting its usual pre-sessional activity, but little has developed to indicate what will be the result of the first step towards a solution of the complex political situation. The Government is chiefly occupied with the preparation of the Speech from the Throne, which is undergoing some last minutes changes in Council. The Cabinet is meeting daily and sitting late. Another meeting is called for this afternoon.

SYMPHONY ORCHESTRA

The Peterborough Symphony Orchestra will resume practice tomorrow night at the Conservatory of Music Hall.

FRANCOIS PLANS HANDCUFF ESCAPE

Will Get Out of Bonds While Hanging By Feet in Front of Theatre.

Francois, who has startled the people of Peterborough several times with his wonderful feats, particularly that of driving an automobile while blindfolded, has planned another daring stunt for Thursday at noon. On that day Francois will permit spectators to pinion him, using three pairs of handcuffs and one hundred feet of sash cord. He will then be drawn up feet foremost to the top of the Capitol Theatre, and hanging there head downward, will extricate himself his bonds.

CURLING

The following are the scores of the scheduled games played at the rink of the Peterborough Curling Club last night:

L Northey		R Turner	
G S Carlisle		F Jobbitt	
G W Duncan		L Ackford	
R F Downey		C Westbrook	
Sk.	11	Sk.	9
A Wood		F Green	
A W Fowler		A B Carmen	
E R Shirley		J Anderson	
S T Medd		C Webber	
Sk.	12	Sk.	11
B Watts		G W Gleason	
J Cullen		J MacDonald	
A C Kay		J N Bacon	
J Gillespie		J W Lowes	
Sk.	9	Sk.	12
T W Ashby		J W Kelly	
H Baptie		A Ringer	
G F Kirkwood		Dr Weldon	
J Sedgwick		J Skinner	
Sk.	16	Sk.	9

WOMEN'S PAGE

SOCIETY

Mr. Frank White has returned to Cleveland after spending the holidays with his parents at 303 Maitland avenue.

* * *

Miss Eva Doherty left on Monday morning to resume her teaching duties at S. S. No. 8, Drayton, Ontario.

* * *

Mrs. James Booth, 516 Chamberlain street, is visiting her daughter, Mrs. S. L. Thomas, in Detroit Michigan.

* * *

Rev. R. B. Grobb and Mrs. Grobb, of Chicago, are guests of Mr. and Mrs. Herbert J. Rush.

* * *

Mrs. J. E. Doxsee and laughter Beatrice have returned home after spending a very pleasant holiday at the home of Mr. W. J. Doxsee, M.A., 68 Faraday street Ottawa.

* * *

Mr. Carlton Perry, who has been in Proctor, Mass., for the past two months on a business trip, has returned to his home here.

* * *

Mr. and Mrs. Wm. White have returned to their home in Windsor after spending the holidays with the former's parents, at 303 Maitland avenue.

* * *

Miss Irene Faulkner of Omemee, spent the week end with Miss L. Booth, at 516 Chamberlain street.

* * *

Mr. Harold Morrow of Regina, is visiting his mother, Mrs. B. Morrow, Gilmour street.

* * *

Mr. E. W. Hart returned to Hamilton this morning to resume his duties in the Ontario Teachers' Training College. Mrs. Hart will remain for two weeks in Peterborough, visiting her parents, Mr. and Mrs. D. Mahood.

* * *

Mr. and Mrs. W. Allen Rae and daughter have returned to Toronto after spending the holidays in the city.

* * *

Mrs. A. F. Lue, Brock Street, has returned from a six weeks' visit with her daughter, Mrs. Donald Lavis, in Port Stanley, where Mr. Lavis recently received a unanimous call to the pastorate of St. John's Presbyterian Church.

* * *

Mr. and Mrs. W. Flester (nee Lily Stocker) are leaving their present home in Syracuse, New York, on Friday of this week, for Shredford, Louisiana, where Mr. Flester has accepted a position.

* * *

Mr. and Mrs. M. Friedman of New York City, are guests of Mr. and Mrs. A. Botnick.

* * *

Last evening a number of the friends and neighbors of Mr. and Mrs S. E. Hollingsworth, 205 King St., paid them a surprise visit on the occasion of the celebration of their twentieth wedding anniversary. The evening, spent in the enjoyment of dainty refreshments, cards and dancing, was marked by the presentation to Mrs. Hollingsworth of a china tea set and tray.

* * *

Mrs. Clare Stuart is spending a few days in Toronto.

* * *

Mr. Kenneth Cullen has returned to Detroit after spending the holidays with his parents, Mr. and Mrs. Thos. Cullen, 249 Aylmer Street.

* * *

Police Magistrate O. A. Langley and Mrs. Langley have taken the apartment at 312 Charlotte Street for the winter.

* * *

Mrs. Daniel O'Connell, South Drive, entertained yesterday at the tea hour for her daughter, Miss Madeline O'Connell—Toronto Globe.

B

Ready-to-Wear Dept.

January Sale . . .

WHAT is said about sales these days, may be perfectly true, but does not apply at Barries. Remember we have only two sales annually, July and January, and really we have some wonderful bargains, particularly in Coats and Dresses. Come in at once and convince yourself.

Barries

PHONE 340

ECLIPSE FASHIONS

Exclusive Patterns by Hazel Rayne

Frock of Graceful Simplicity

Very graceful is this model for afternoon wear, developed in crêpe Elizabeth in conjunction with velvet ribbon. Circular side panels are of exceeding smartness and are softly shirred twice before being joined to the front. The peasant sleeves, a distinctly noteworthy style feature, have their soft fulness gathered into narrow bands at the wrists. The diagram pictures the simple design of pattern No. 1083, which is in sizes 34, 36, 38, 40 and 42 inches bust. Size 38 bust requires 4¼ yards 36 or 40 inch material. Price 20 cents.

Home sewing brings nice clothes within the reach of all, and to follow the mode is delightful when it can be done so easily and economically by following the styles pictured in our new Fashion Book. A chart accompanying each pattern shows the material as it appears when cut out. Every detail is explained so that the inexperienced sewer can make without difficulty an attractive dress. Price of the book 10 cents the copy.

Pattern Purchase Coupon

Address Fashion Department. Evening Examiner

No. ..... Street .....

Name .....

Pattern Number ..... Size ....

Town .....

Province .....

Amount Enclosed .....

Price 20 cents each—coin preferred

Miss Jennie Kearney of Young's is the guest of her sister, Mrs. F. G. Young, 434 Park Street.

* * *

The engagement is announced of Gladys A., younger daughter of the late Mr. and Mrs. G. Walter Green, to D. Kenneth Anderson, son of the late J. C. Anderson and of Mrs. S. F. L. McMurtry of Midland.

The wedding to take place the latter part of January.

* * *

The first dance and card party held under the auspices of St. Joseph's Hospital Alumnae, which took place at St. Alphonsus' Lyceum last evening, was a pronounced success. There were over three hundred people in attendance, with 30 tables of cards played in the big upper hall, and the assembly hall on the lower floor crowded with those who enjoyed the dancing programme, enlivened by several novelty numbers. Ken Blood's Orchestra provided good music for the occasion. The dance hall was decorated very prettily with white and gold streamers and festoons and the long table upstairs from which supper was served was crossed with gold and white and arranged with yellow roses and yellow candles. Patronesses who were present were Mesdames F. P. McNulty, F. C. Neal, Jas. V. Gallivan, N. D. Buchanan, A. Moir, E. Wood. Prizes for bridge were won by Miss Anna Hurley and Dr. C. A. Amys, and euchre prizes went to Miss Clara Fontaine and Mrs. Brooks, Messrs. J. C. Foster and G. Rushaw. The general committee in charge of affairs included the Misses J. Waters, Rita Coffey and A. Feeley, the Misses K. Hickey, M. O'Brien and H. McGrath also assisting with decorations. Mrs. F. LaPlante looked after the bridge tables, and Mr. Thos. Turcotte the euchre.

You cannot be economical unless you know; you cannot be stylish unless you know; you cannot know unless you look for information. Read the advertisements; let them keep you au fait to the hour they are printed.

PLOT FOILED BY ABDICATION OF PRINCE CAROL

Declaration of Son as Heir Stops Queen's Plan to Enthrone Brother.

LETTER FORGED.

Carol's Intimates Say Renunciation Written By Another to Further Plots.

LONDON, January 5. Canadian Press. — The final and successful renunciation of Crown Prince Carol of Rumania was accomplished, says a special correspondent of the Westminster Gazette, to counteract the plans of his mother, Queen Marie, and Premier Bratiano, to thwart his succession to the throne in favor of his brother Nicolas, and to insure the succession of his own son, Prince Michael.

The correspondent asserts that the inner history of Carol's repeated attempts at renunciation reveals the fact that as far back as his marriage to Mlle. Zyziz Lambrino, he was aware of the existence of a powerful movement in high court and political circles to enthrone Nicholas.

English educated, Prince Nicholas was always Queen Marie's favorite child, and more popular with the Rumanian people because he alone of the royal children spoke Rumanian fluently.

Carol's dramatic action in taking the matter into his own hands rather than allow the plans of the Queen and Bratiano slowly to mature, has dropped a bombshell in the Rumanian court and political circles.

CAROL IGNORANT OF LETTER.

MILAN, Jan. 5. — (United Press.) —The mystery surrounding the renunciation of Rumanian throne rights by Crown Prince Carol, grew deeper to-day when Carol's entourage informed the United Press that Carol himself was ignorant of the letter of abdication written to Bucharest and signed allegedly with Carol's name.

This revelation came only after the Bucharest House and Senate had accepted the renunciation and also accepted the law naming Carol's son Prince Mihai (Michael) as heir presumptive and providing for a regency in the event of King Ferdinand's death.

The United Press's informant said the letter of renunciation was written in Rumania, while Carol was in Italy. Carol's intimates are insistent that the letter was a forgery to further the political ambitions of Rumanian statesmen.

LADIES' MATINEE.

Francois Will Answer Questions and Give Mind Reading Demonstration.

On Friday afternoon, at the Capitol Theatre, a special matinee for ladies only will commence at half past two o'clock, when Francois, who is appearing at the theatre for the last three days of this week, will answer any questions that may be presented to him. The programme will not include any hypnotic demonstration, but will be simply an entertainment devoted to mind reading and answerink of questions, with a picture programme.

WEDDING BELLS.

BOTNICK—SOBEL

The wedding took place in Toronto on Sunday evening last of Max Botnick of this city and Miss Dora Sobel of Toronto. The ceremony was performed in the McColl Street Synagogue by Rabbi Weinreb and Rabbi Gordon, in the presence of a large number of friends and relatives of the contracting parties, including several from American and Canadian cities. Following the ceremony, the synagogue hall was utilized for a very happy gathering, which celebrated the wedding with a supper and dance. A re-union of the Botnick family, ten of whom are living in various cities of the North American Continent, six sons, two daughters and the father and mother having settled on this side of the ocean, was a feature of the gathering. Mr. and Mrs. M. Botnick, Mr. and Mrs. I. Botnick and Mr. A. Botnick were present from Peterboro for the occasion

RUMOR OF DANGER UNTRUE

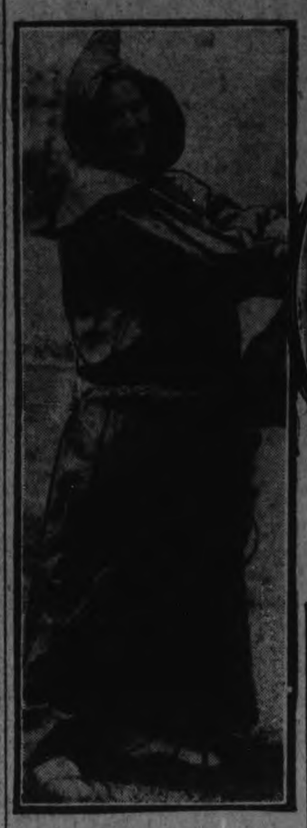

Miss Jean Gregory and Miss Jean Chisholm, of Oakville, Ont., who are studying in Paris, and who were recently reported to be in danger from a possible outbreak of French students and socialists. W. D. Gregory, K.C., of Toronto, brands the story as an idle rumor.

FASHION FANCIES

By Marie Belmont

Heavy yellow crepe is the medium for the softly feminine negligee sketched above.

Delicate black lace makes a deep flounce at the bottom of the garment, and reappears at the ends of the wide scarf which is worn across the front of the neckline. The scarf is edged with yellow marabou.

The use of scarfs lends grace to evening gown and soft negligees. Numbers of the smart Southern wear frocks, too, make effective use of scarfs of self material.

A Fashion Model's Diary

By Grace Thorncliffe

SHE DESCRIBES A SMART STREET COSTUME.

"I am going to make a Winter suit that follows my idea of what a smart suit should be, and I'm sure one of the first clients who sees it will wish to own it," Madame remarked to me this morning when I was chatting with her in her own office.

"A two-piece suit is rather a departure for you, isn't it?" I asked.

I knew that Madame had been centering all her activities on ensembles, and that it had been a long while since she had made a simple two-piece suit.

"That's just why I long to try something of that kind," Madame said. "I've made so many frocks with coats of the same length lately."

Accordingly I watched with interest the samples she sent for later in the morning, and I saw from the variety of them that she was designing in earnest.

Later in the day I begged her to let me see what she had done with the suit idea. I could see that she liked what she had done by the sparkle in her eye as she complied with my request.

What I saw sketched, with the samples pinned to the sketch, was one of the jauntiest little suits I have seen in some time.

"This sand duvetyn is the material," Madame explained.

I nodded my instant approval. She indicated another sample of dark brown duvetyn, and said:

"That's the color of the narrow insets, and they will be stitched along the sides with big stitches in brown wool, as you see in the sketch."

"Perfectly charming," I assured her.

"Then the fur will be dyed ermine," Madame explained. "I want it dyed the exact color of Summer ermine, which is so hard to get these days."

Sand Color Duvetyn Suit Is Trimmed with Brown Cloth and Fur.

SCHOOL ASSOCIATION.

Queen Alexandra Parents and Pupils Hear Good Reports.

The regular monthly meeting of the Queen Alexandra Home and School Association was held on Monday evening, the president, Mrs. H. G. Walker, in the chair. Routine business was attended ot. The paper collection by the children has been a wonderfully successful, netting about $60. Winners of the plants for December were the rooms taught by Miss Eagleson and Miss Ross. Relief work was ably carried on by the convenor, Mrs. G. Helson. Baskets and cheer were sent out at Christmas.

Arrangements were completed for a concert to be held on January 15th, and it was decided also to have home-made candy for sale. The teachers' concert and afternoon tea will be held in February.

At the conclusion of the business session, a short programme, given by pupils, past and present, of the school, was much enjoyed, and included an instrumental duet by the Misses Margaret and Mary Vance, a vocal solo by Miss Grace Simpson and instrumental solos by Hedley Vickers.

LADIES ONLY

SPECIAL MATINEE FRIDAY AT 2.30.

"FRANCOIS"

The mental marvel, will answer any questions you may care to ask.

Regular picture programme. No advance in prices.

Remember, the house will be turned over entirely to women. Not a man will be in the theatre except "Francois."

Capitol Entertainment

READ THE WANT ADS.

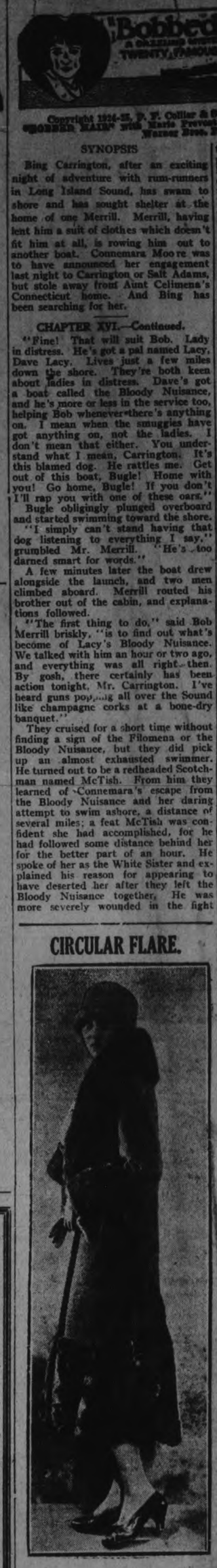

"Bobbed Hair" A DAZZLING MYSTERY STORY BY TWENTY FAMOUS AUTHORS

Copyright 1924-25, P. F. Collier & Son Co. and G. P. Putnam's Sons. "BOBBED HAIR" with Marie Prevost by a picturization of Warner Bros. Pictures, Inc.

SYNOPSIS

Bing Carrington, after an exciting night of adventure with rum-runners in Long Island Sound, has swam to shore and has sought shelter at the home of one Merrill. Merrill, having lent him a suit of clothes which doesn't fit him at all, is rowing him out to another boat. Connemara Moore was to have announced her engagement last night to Carrington or Salt Adams, but stole away from Aunt Celimena's Connecticut home. And Bing has been searching for her.

CHAPTER XVI.—Continued.

"Fine! That will suit Bob. Lady in distress. He's got a pal named Lacy, Dave Lacy. Lives just a few miles down the shore. They're both keen about ladies in distress. Dave's got a boat called the Bloody Nuisance, and he's more or less in the service too, helping Bob whenever there's anything on. I mean when the smuggies have got anything on, not the ladies. I don't mean that either. You understand what I mean, Carrington. It's this blamed dog. He rattles me. Get out of this boat, Bugle! Home with you! Go home, Bugle! If you don't I'll rap you with one of these oars."

Bugle obligingly plunged overboard and started swimming toward the shore.

"I simply can't stand having that dog listening to everything I say," grumbled Mr. Merrill. "He's too darned smart for words."

A few minutes later the boat drew alongside the launch, and two men climbed aboard. Merrill routed his brother out of the cabin, and explanations followed.

"The first thing to do," said Bob Merrill briskly, "is to find out what's become of Lacy's Bloody Nuisance. We talked with him an hour or two ago, and everything was all right then. By gosh, there certainly has been action tonight, Mr. Carrington. I've heard guns popping all over the Sound like champagne corks at a bone-dry banquet."

They cruised for a short time without finding a sign of the Filomena or the Bloody Nuisance, but they did pick up an almost exhausted swimmer. He turned out to be a redheaded Scotchman named McTish. From him they learned of Connemara's escape from the Bloody Nuisance and her daring attempt to swim ashore, a distance of several miles; a feat McTish was confident she had accomplished, for he had followed some distance behind her for the better part of an hour. He spoke of her as the White Sister and explained his reason for appearing to have deserted her after they left the Bloody Nuisance together. He was more severely wounded in the fight than he wanted her [illegible] posely dropped he knew he would be [illegible] enough to keep up [illegible] thing told him that his plight she was [illegible] come to his rescue. sooner drown than be [illegible] He'd been a bachelor years and he'd be [illegible] a woman save him [illegible] act of his life.

"I'll put you ashore [illegible] ton, and cruise around [illegible] self," announced Bob better get a doctor for [illegible] Take him up to the house [illegible] I have an idea the Filomena [illegible] for some secret inlet [illegible] hiding. Tell the cops [illegible] the shore for the yacht [illegible] if you can get hold [illegible] probably won't be [illegible] broad daylight, but [illegible] you might try. Tell [illegible] house and see if he [illegible] probably knows some [illegible] Bloody Nuisance and [illegible] at least he ought to be [illegible] about the girl."

Bing groaned. "But what [illegible] what the latest is. She may [illegible] bottom of the Sound. Oh!"

"That girl could swim [illegible] Long Island," announced [illegible] "She ain't drowned."

"I think I'm going to [illegible] suggested Bing, with a [illegible] Merrill.

"Take this," said [illegible] promptly.

It was not until after [illegible] next morning that Bing [illegible] Lacy's house. He [illegible] alone. Mr. Merrill was [illegible] had not gone to bed [illegible] what with the police, [illegible] other things. He really [illegible] not present a personable [illegible] but even so, Mr. Merrill's [illegible] suit was much more [illegible] harlequin costume, which [illegible] to half its guaranteed [illegible] self admitted him. Mr. [illegible] noting the look of astonishment [illegible] latter's face, hastily explained [illegible] "My name is Carrington [illegible] are not my clothes. [illegible] Lacy?"

"I am. Come in, Mr. [illegible] I've been hearing a lot [illegible] If you will just slip into [illegible] room, straight ahead, [illegible] I'll join you in a moment. [illegible] on the telephone."

Bing failed to notice the [illegible] on Lacy's face as that [illegible] darted nimbly through a [illegible] Blissfully unconscious of [illegible] ahead of him, he strode into [illegible] room upon Aunt Celimena [illegible] and Sweetie who were [illegible] appeared to be a rather [illegible] troversy.

"I insist upon returning [illegible] lauds at once," Aunt [illegible] announcing with decision [illegible] this young person you [illegible] with us, the idea is [illegible] I will never consent to it."

Sweetie directed a pathetic [illegible] Connemara that might have [illegible] heart of stone, and wisely [illegible]

"Then I won't go [illegible] Connemara retorted with [illegible] decisiveness. "Sweetie [illegible] me when I needed a friend. [illegible] You ought to be grateful to [illegible] Celly. I thought," she [illegible] "that you prided yourself [illegible] that the Moores always [illegible] debts."

"Oh,—of course, if [illegible] attitude, there is nothing [illegible] Aunt Celimena had begun [illegible] yielding tone, when Connemara [illegible] ing over her shoulder at [illegible] her, uttered a little shriek [illegible] forward, her hands extended [illegible]

"Good gracious, is [illegible] Bing?" she cried.

"Thank heaven!" [illegible] Celimena.

"Well, for the love of [illegible] ed Sweetie, gazing at [illegible] gray checked suit, [illegible] a segment of one of his [illegible]

"Connie!" shouted [illegible] "Alive and safe! Come [illegible]

"Be careful, Bing!"

"Oh, for Heaven's sake [illegible] this is no time to be finicky [illegible] be engaged and—and all that [illegible] aren't you glad to see me? [illegible] kept a wink since——"

"Can I be dreaming [illegible] you went to the party as a [illegible] in spotted tights. I could have [illegible] ——"

"I know I must appear [illegible] these——"

"You're great!" exclaimed [illegible] warmly. "I never saw [illegible] beat it."

Bing turned a fiery red [illegible] the—ahem—honor of [illegible] Lacy's sister?" he growled.

"Would it make any [illegible] you if I wasn't his sister?"

"Yes it would," [illegible] sententiously—"a whole lot [illegible] ence."

"Well, anyhow, there [illegible] present, so you'd better not [illegible] you'd like to say. If you'll excuse [illegible] I'll beat it upstairs. You [illegible] come along, ma'am. There's [illegible] an awful crowd when there's [illegible] man. Let's leave the [illegible] loves to themselves."

(To be continued)

CIRCULAR FLARE.

The new circular flare is smartly reproduced in this new coat of pin point, luxuriously trimmed with beaver. The coat is suitable for next spring.

ONCE UPON A TIME

RIP VAN WINKLE—XVIII

(WASHINGTON IRVING)

by W. J. ENRIGHT

THE STORY UP TO NOW

ONCE THERE LIVED A LAZY, GOOD-NATURED MAN NAMED RIP VAN WINKLE. ONE EVENING IN THE MOUNTAINS HE FELL IN WITH SOME LITTLE MEN, WITH WHOM HE DRANK FROM A GREAT KEG. HE FELL ASLEEP. WHEN HE WOKE IT WAS BROAD DAY. HE FELT STIFF AND OLD AS HE WENT HOME. STRANGE PEOPLE MET HIM. HE FOUND HIS HOUSE IN RUINS. HE TOLD HIS STORY TO THE SKEPTICAL TOWNSPEOPLE. THEY POINTED OUT A LAZY YOUNG MAN WHO, THEY SAID, WAS RIP VAN WINKLE. AND HE FOUND HIS DAUGHTER, GROWN. SHE TOOK HIM HOME TO LIVE WITH HER.

OLD PETER SAID THAT THE GREAT HENDRICK HUDSON, THE DISCOVERER OF THE RIVER AND COUNTRY, KEPT A KIND OF VIGIL THERE EVERY TWENTY YEARS WITH THE CREW OF HIS SHIP THE HALF MOON. IN THAT WAY THEY WERE PERMITTED TO REVISIT THE OLD SCENES AND KEEP A GUARDIAN EYE ON THE RIVER. HIS FATHER HAD ONCE SEEN THEM PLAYING AT NINE PINS IN A HOLLOW OF THE MOUNTAINS AND HE, HIMSELF, HAD HEARD ONE SUMMER AFTERNOON THE SOUND OF BALLS LIKE DISTANT THUNDER. © McClure Newspaper Syndicate

RIP'S DAUGHTER TOOK HIM HOME TO LIVE WITH HER. SHE HAD A SNUG LITTLE HOUSE AND A STOUT, CHEERY FARMER FOR A HUSBAND WHOM RIP REMEMBERED AS ONE OF THE YOUNGSTERS THAT USED TO CLIMB ON HIS BACK.

AS TO RIP'S SON AND HEIR, WHO WAS [illegible] OF HIMSELF SEEN LEANING AGAINST THE [illegible] HE WAS EMPLOYED TO WORK ON THE [illegible] TOOK AFTER HIS FATHER IN HIS MANNER [illegible] ATTENDING TO ANYTHING ELSE BUT HIS [illegible] TOMORROW—HE TAKES HIS OLD PLACE IN

BOUT IN TORONTO JANUARY 11 AROUSES FANS

oxer's Trip To Am- For Purpose of eeting Greb.

TLE MATCH.

arsh in Toronto Star). b vs. Roland Todd†

mighty hard to believe nrock club has landed tant rumpus. It is the nt bout Toronto has days when mother re- s pants for the boy no social stigma at- earest approach to a contest we have had Matthews and Rube ht for the welterweight p of the world up at Mutual Street rink back in

t cannot be denied that the ock club has this fight sewn The contracts from both Char- Harvey of New York, Todd's nager, and "Red" Mason, of tsburg, manager of Harry Greb, th also signed by the battlers themselves, are in possession of the Ontario Athletic Commission to-day and, pinned to both contracts are substantial certified cheques for weight and appearance.

There is only one fly in the oint- ent—this is not a fight for the ddleweight championship of the

Greb is middleweight cham world, and Roland Todd middleweight champion and he is a legitimate He came to America reb to fight him for his he championship is not the bout here Jan. 11.

iddleweight Limit.

that is plainly stated in Greb wouldn't come ight Todd to a decision oney a Toronto club could A bout for Greb's title an like Todd is a $100,000 in New York, and that is will likely be fought some spring.

Toronto bout Todd con- weigh over the middle- mit of 160 pounds so that ent of Todd winning Greb his his title.

Todd beats Greb here at hts Jan. 11 the Pittsburgh cannot get out of fighting ut with the crown at stake ring time. This is Todd's ce to prove that he is a ntender for Greb's middle- own.

Bout Was Signed.

of the fact that this is not nship fight the story of hamrock club came to se- bout is mighty interest-

the Englishman, was in a year ago and did so well reb side-stepped him when he ded a bout for the champion- He beat every man he met ex- ne. Todd came back to New hree weeks ago with the avow ntion of forcing Greb to fight the title. The day after he he signed to meet George whom he defeated in the d liner of Tex Rickard's New Day show in New York.

Aft r Battling Siki.

hma r Brown landed in New fter Battling Siki for a bout oldier' Jones here. The first he read over his coffee and was "Battling Siki Murdered l's Kitchen."

settled that, so he went in of more talent and bumped arley Harvey, who special- Old Country boxers.

about giving Roland Todd there?" said Harvey. is an Englishman, a real on, a real fighter. He would up in a British town like nto."

ho could I get for Todd?" re- Brown.

ry man in the world under 170 nds—I don't care who," said ey. "Get Greb if you want to just try and get him to fight oy Todd of mine."

wn did not give Greb more passing thought. He did not that he had a snowball's to get the middleweight ion to meet Todd up here.

w about Mike McTigue?" Brown half in earnest.

Tigue will do. Go and get said Harvey. "I'll sign for rue."

wn did get McTigue and had ll signed up to meet Todd but hting Irishman broke his on Tiger Flowers' ebony dome

hy Bald So Young!

Will Help You

of hair. Dandruff, use of premature be easily removed mpoos with Cuticura by touches of Cuti- This treatment clean and healthy ir growth.

n. Address Canadian Montreal." Price, Soap Talcum 25c. g Stick 25c.

ENGLISH BOXER.

Roland Todd, who fights Harry Greb on January 11. Greb's title is not at stake.

and Brown had to be tied to keep him from jumping into the harbor. He and Danny Despair were bosom chums for several days.

"Who'll I get now! he asked with all the enthusiasm of a condemned murderer the day before the necktie party.

Wanted the Earth.

Jimmie Slattery, of Buffalo, was suggested when Brown offered "Red" Carr, of Buffalo, the same terms for Slattery as Harvey had accepted for Todd. Carr grew sarcastic and intimated that Brown was shy a lot of his alleys. He wanted everything but the new union station for "Slats" to fight Todd.

Go Get Greb.

"Go get Greb," said a Toronto newspaper man and Brown frothed. He thought he was being kidded. He went after "Boy" McCormick and "Young Bob" Fitzsimmons, but was told plainly that they did not have class enough for Todd. In despair he tried "Red" Mason for Greb. He didn't think he had any more chance than he would have of getting Jack Dempsey.

"Bring Todd in on the middleweight limit and give us 33 1-3 per cent. of the house with a $7,000 guarantee and Greb will fight Todd for you," said Mason. "That is final. There will be no bargaining."

Brown almost fell off the stool.

The price was away over his head. He did not think that his backers would stand for that touch.

But they did—and Greb and Todd will be here January 11.

The Greb Side.

Why did Greb consent to fight Todd here when the same fight would have drawn a $100,000 house in New York?

That is easy—Greb is sore on New York and claims that he cannot get fair treatment there and he will not fight there. Besides he is in the black books of the New York commission. They will not allow him to box in New York State until he fights Tiger Flowers for his title. Greb will not fight Flowers in New York State.

That is why Toronto gets a Madison Square Garden attraction.

Consented to a Raise.

The Ontario Athletic Commission thinks so well of this match that they have thrown off the price limit and informed the Shamrock A. C. that they can charge up to $15 for ringside seats.

This is a legitimate $2 to $15 show but the chances are that the Shamrocks will start at $1 and go to $10.

LENGLEN HAS COLD.

PARIS, January 5. — Canadian Press. — Suzanne Lenglen, French lawn tennis star, is suffering only from a severe cold. However, she reiterated yesterday her intention of playing in this weeks tournament at Nice.

CHAMPION CYCLIST.

The above photo shows Fred Spencer, the 1925 bike sprint champion. He was crowned king of bicycle riders at the Newark, N.J., Velodrome when he defeated Bobby Walthour, who finished second, and Walker, who finished third.

CARPENTIER ON THIRD INVASION IN FIVE YEARS

French Fighter Paolino Spanish Heavyweight in Negotiations.

WITH LOUIS FIRPO.

Carpentier Has Contract For Bout in San Francisco.

PARIS, January 5. Canadian Press. — Georges Carpentier, former light heavyweight champion of the world, sails Wednesday on the Majestic for his third fistic invasion of the United States within five years.

Carpentier announced that his prin cipal purpose in sailing for America at this time is to represent Paolino, the Spanish heavyweight, in Americ an negotiations until Franco's Descamps, manager for both, reaches the United States.

Descamps recently received an offer from Tex Rickard, the New York promoter, for a bout between Paolino, who is known in Europe as the "Tiger of the Pyrennes," and the "Wild Bull of the Pampas,' Luis Angel Firpo of Argentina.

The wily Francois considered the offer satisfactory, but as Paolino has been signed to meet Soldier Jones, the Canadian heavyweight, in Paris Feb. 2nd, he has delegated Carpentier to meet Rickard and sign final articles on behalf of the Spaniard.

The former light heavyweight champion himself showed offers to meet either Jack Delaney or Paul Berlenbach, the present champion of his class, but was loath to say he was ready to accept either offer. He already has a contract made with a Los Angeles promoter to meet the winner of a bout between Sailor Huffman and Jimmy Delaney, and would prefer to go through with this fight before tackling Jack Delaney, the tough French Canadian, or Berlenbach.

Carpentier said, however, that it was quite unlikely he would do any fighting in America except that he would carry out his Los Angeles contract if called upon to do so.

STILL IN THE RING.

Mike McTigue, who lost the world's light-heavyweight boxing title to Paul Berlanbach last summer, has earned another chance at the crown by his defeat of the sensational negro, "Tiger" Flowers of Atlanta.

COLTS AND ALERTS COMMENCE SERIES

Rats and Warsaw Sextettes Will Duel to the Death on Friday Night.

LAKEFIELD, Jan. 5.—The first games in the District Hockey League will be played this week. On Tuesday night at 7.30 the Colts and Alerts clash and on Friday night the Rats and Warsaw meet. The Alerts are a newly formed aggregation and are being watched with curiosity and interest. The Colts, last year's champions, are already popular. Warsaw, team champions for 1923 and 1924, is practically intact with one notable exception, their trusty goalie, Ralph Wasson, who has gone to the States. The Rink Rats played two years in the Junior League, winning a good reputation for fast, clean hockey and their entry into adult ranks is a matter of local interest.

Pittsburgh Expect To Win Pennant Again This Year

PITTSBURGH, Pa., Jan. 5.—The Pittsburgh Pirates of 1926, with minor touching up, have full confidence that they again will capture the gold and glory of National League and world's series victories. The 1925 outfit will be virtually intact unless Hal Rhyne, second baseman, and Paul Waner, outfielder, expensive products of the San Francisco club of the Pacific Coast League, show sufficient ability to break into the regular line-up.

Outside of these two mooted positions, McKechnie's main attention will be devoted to his hurling staff, which gave a good account of itself last season, but which may require some bolstering for 1926.

BENNY LEONARD.

A new likeness of Benny Leonard, retired lightweight boxing champion, whose former title was recently annexed by Rocky Kansas at Buffalo.

HOCKEY LEAGUES.

N. H. L. RECORDS.

Team Standing.

	P.	W.	T.	L.	F.	A.	Pts
Ottawa	11	9	0	2	28	13	18
Montreal	12	9	0	3	38	24	18
Pittsburgh	13	5	1	7	23	28	11
New York	11	5	0	6	25	28	10
Canadiens	11	5	0	6	25	33	10
St. Pats	11	3	1	7	23	28	7
Boston	11	3	0	8	23	31	6

This Week's Games.

Tuesday—St. Pats at Canadiens, Pittsburgh at Boston, Montreal at Ottawa.

Thursday—Boston at New York, Ottawa at Montreal.

Saturday—Boston at St. Pats, New York at Canadiens.

Group No. 1, Senior O.H.A.

	P.	W.	L.	T.	Goals F.	Goals A.	Pts
T. C. C.	1	1	0	0	5	2	9
Parkdale	2	2	0	0	6	2	8
Peterboro	1	0	0	1	3	3	9
Kitchener	2	0	1	1	5	8	8
Hamilton	1	0	1	0	2	5	9
Osgoode Hall	1	0	1	0	2	3	9

Tuesday—Osgoode Hall at T.C.C.

Thursday—Hamilton at Osgoode Hall.

Friday—T.C.C. at Peterboro.

SKIPS WIN SPURS.

Lakefield Curlers Have Played Three Games For Fitzgerald Trophy.

LAKEFIELD, Jan. 5.—During the past week three schedule games were played for the Fitzgerald Trophy. This year there are several new skips who have won their spurs in the games already played. This season promises to be a splendid one.

SYRACUSE GETS TROTTING PLUM

New Hambletonian Stake Worth $70,000 For New York State Fair.

THREE YEAR OLDS.

CLEVELAND, Ohio, Jan. 5. — Canadian Press. — The new Hambletonian Stake, valued at approximately $70,000, the richest ever to be raced by three year old trotters, has been awarded to the New York State Fair and will be raced at Syracuse.

The New York State Fair, sponsor of the Grand Circuit Syracuse meetings, outbid Kalamazoo and Atlanta, getting the stake by bidding $8000.

Announcement of the award was made at the 54th annual meeting of the Grand Circuit stewards here on Monday. The circuit's rules and schedules committee met behind closed doors, but declined to make any announcement pending submission of their recommendations to the stewards at the final meeting to-day.

Reports that Indianapolis and Milwaukee would drop out were dispelled when their representatives applied for dates. As far as could be learned, Atlanta did not seek dates. That a meeting would be held at that track was indicated, however, when its management bid for the Hambletonian.

Whether Milwaukee will obtain dates is problematical. That city applied for the week of August 30th, which also was sought by Syracuse, and as the New York track is one of the oldest in the Grand Circuit, it was likely that it would be favored.

It is probable that the season will admit at North Rendall, July 5th, the horses then moving to Toledo for a week's meeting opening July 12th, Kalamazoo following with a week starting July 19th. This leaves the week of July 26 and four weeks in August open, preceding the Syracuse meeting. One of the August weeks will go to North Randall for its second meeting. Indianapolis seeks the week of September 6th, this to be followed by two weeks at Lexington, from where the horses would be taken to Atlanta.

GOLF PRO FOR TORONTO.

George Clark Jones is the latest addition to the Canadian ranks of professional golfers. Jones leaves England for Toronto on January 7, and on arrival will take over the golf school of the St. Andrew's Golf Club, Toronto. He is a son of Jim Jones, of Beaconsfield, England, and a nephew of Rowland Jones, of Wimbledon, two of the best known pros. in the south of England.

CYCLE CHAMPION TRAINS IN WOODS

"Bill" Coles, Ontario bicycle champion. Coles is also a skater of repute and will wear the colors of the Old Orchard Club during the present season. "Bill" got the jump on his club mates by conditioning himself in the northern wilds chasing the elusive deer, not without success, as can be clearly seen.

One Cigar Blend which Never Changes

Wilson's

BACHELOR CIGAR 10c

Years of experience and modern manufacturing insure to Bachelor smokers an unchanging quality.

LIVELY TIME IN STORE FOR FANS

Promising Looking Bill in Next Batch of City League Games.

TOMORROW NIGHT

The weekly City League bill will be played tomorrow night, a junior double-header and a pair of senior battles. Raybestos Juniors play St. James' at six o'clock and St. Peter's and St. Andrews' go on at seven o'clock.

Brentons meet Crescents at eight o'clock in the senior division and Raybestos and De Laval take the final game. Looking over the program, it would appear that the proceedings will be lively.

A handsome silver trophy for competition in the junior series is being donated to the league by Mr. Harry Dickin with the compliments of the House of Hobberlin, of which Mr. Dickin is the local representative.

OMEMEE WILL HAVE FAST SOCCER CLUB

Manager Seeks Peterborough Players—District League.

OMEMEE, Jan. 5.—Omemee is to have a soccer club this summer of some standing, there having arrived in the village, among the newcomers, a few soccer players of ability. Some of the players have worn the colors of well-known clubs, such as Toronto Scottish, Hamilton City, Oshawa Maroons, Oakville, Mimico, Lingfield Rovers, Toronto and Sons of Scotland, Montreal. We have also in our midst, the president and manager of Oakville soccer club, Mr. A. Leiper, who is well-known in Toronto and Hamilton district soccer circles, he having been for some time on the H. and D. Executive.

Mr. Leiper is out to bring the best brand of soccer to the district, and would appreciate communication with any players in the Peterboro district who are desirous of throwing in their lot with this newly formed organization. It is the intention of the Omemee club to link up with the best league in Lindsay or Peterboro district, also to enter the various competitions, such as the Connaught Cup, Ontario Cup and other emblems and trophies to be played for around here.

Mr. A. Leiper would appreciate communication with any of the officials of any other association or league and get a line up on their constitution.

OSHAWA JUNIORS SWAMP PORT HOPE

Motor Town Kids Were on Long End of 8-2 Score.

OSHAWA, Ont., Jan. 5 (Special) —Harold Lake's local entry in the junior series of the O.H.A., said it with flowers yesterday evening by presenting Mayor-elect Robert D. "Bob" Preston with a floral horseshoe when he faced the puck at the opening game of the local schedule and immediately after started in to impress the big chief of Oshawa that they were also good campaigner by trouncing Peter Brown's Port Hope homebrews by 8-2, scoring four goals to the Hopers' none in the first period, F. Conlin getting the first on a pass from brother Bill; Doc Rowden notched number two thirty seconds after on a long shot from outside the defence, Parrington took the puck right through the Port Hope team and scored the third while F. Black hit the twine for the fourth just before the period ended. The locals outscored the Easterners two to one the second period, Johns and Black being the sharp shooters for Oshawa, while V. Highfield notched Port Hope's first. In the third period Parrington and Bill Conlin each scored a goal for Oshawa and Hayden notched one for Port Hope and the final score was 8-2. The teams were:

Port Hope—Goal, Noble; defence, Sneyd and McCullough; centre V. Highfield; wing, "Skimp" Rowden and Hayden; subs, Brighton and G. Highfield.

Oshawa—Goal, Levaqnue; defence Lowe and Parrington; centre, F. Black; Wings, Doc Rowden and Bill Conlin and E. Johns.

Referee—Eugene Sidley, Toronto.

NEW TEAM FOR JUNIOR PETES

Play Markham Here Tonight in O.H.A. Junior Opener.

LOTS OF SPEED

To-night at the Brock street arena the Junior "Petes" of 1926 make their bow to the hockey public with a brand new team, from goal out to centre ice. The players, selected from a squad of 25 candidates, had their final workout yesterday evening, when the team for the opening game with Markham was picked. The management have been working for the past two weeks with players under seventeen years of age, and the probabilities are that the regulars will be made up of youngsters eligible for three more seasons in the Junior series, and they are all good hockey players.

Markham is reported to have a big and fast team. The locals will rely on speed, of which they have abundance, and combination plays, the importance of which has been drilled into them during their training.

Hockey fans who are interested in the youngsters should make an extra effort and be out to-night for the opening game.

HOCKEY SCORES.

Hockey games played last night resulted as follows:

Intermediate O.H.A.

North Toronto	5	Newmarket	4
Port Dover	4	Caledonia	3
Cayuga	1	Hagersville	0
Tavistock	2	Ingersoll	0
Orillia	3	Parry Sound	0
Bracebridge	5	Gravenhurst	4

10 minutes overtime

Wingham	5	Clinton	2
New Hamburg	6	Stratford	0
Brampton	7	Orangeville	0

Junior Series

Cobourg	3	Whitby	2
Oshawa	8	Port Hope	2
Grimsby	4	Port Colborne	2
Mitchell	6	Stratford	4
Guelph	3	Preston	0
Meaford	5	Barrie	4

(10 minutes overtime)

Newmarket	2	Bradford	1
Aurora	4	Willowdale	2
Midland	2	Coldwater	1
London	2	Windsor	1
Simcoe	1	Dunnville	0

U. S. A. H. A.

Winnipeg	2	S. S. Marie	2

(20 minutes overtime)

Western League

Edmonton	3	Calgary	2
Vancouver	1	Victoria	0

O.H.A. Junior

North Bay	8	Sudbury	1

Exhibition Games

Yale	8	McGill	1
Oxford	11	Cambridge	0
U. of Minnesota	5	North Dakota Aggies	2

WARSAW NEWS

WARSAW, Jan. 5.—Miss Cressa Crowe spent the Christmas and New Year holidays with her parents.

Mrs. Wallace left on Saturday to visit her sisters in Oklahoma.

Miss Lena Miller starts a course at the Peterboro Business College on Monday.

Charley Morrison is visiting with Mr and Mrs. Patrick Fitzpatrick.

William Aitken is visiting his sister, Mrs. Rufus Payne.

Mr. and Mrs. Ralph Wason, Detroit, are visiting old friends.

SOLD TO THE GIANTS.

NEW YORK, Jan. 5 (Canadian Press).—The sale of Pitcher Walter Huntzinger, former University of Pennsylvania athlete, to the St. Louis Cardinals, was announced on Monday by the New York Giants. No other players were involved in the transaction.

Half Your Comfort Is Light

AN easy chair—a good light. What is more comfortable—and what comfort is so cheap in cost as good light?

Use light freely—a living room without a floor or table lamp cannot possess the charm of one having either or both. Portable and table lamps, equipped with the correct Edison Mazda Lamps, will increase the cheerfulness of your living room many times over.

To obtain the best results, choose lamps with wide shades which throw the light upwards and downwards. See that they are equipped with 50 or 75 watt all-white Edison Mazda Lamps.

Near you is an Edison Mazda Lamp Agent. There you can obtain real information about good lighting.

L 37

EDISON MAZDA LAMP

A Canadian General Electric Produ

F. R. J. MacPHERSON CO. 450 GE ST

Sell and recommend Mazda Lamp

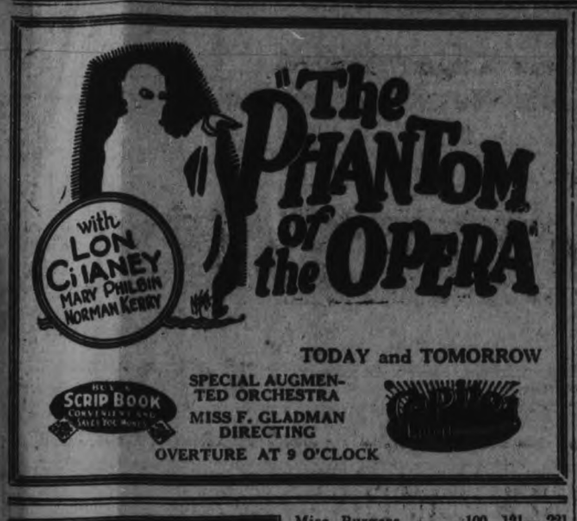

TODAY and TOMORROW

SPECIAL AUGMENTED ORCHESTRA
MISS F. GLADMAN DIRECTING
OVERTURE AT 9 O'CLOCK

SCRIP BOOK CONVENIENT AND SAVE YOU MONEY

Epic Entertainment

"FRANCOIS"

AND HIS WONDER SHOW

MIND READING
HYPNOTIST
VAUDEVILLE

NOTE—The first 50 ladies to purchase tickets each performance will receive a ticket entitling them to a question in private.

In addition to regular programme. No advance in prices.

THURS., FRI., SAT.

Epic Entertainment

BOWLING

LADIES MERCANTILE, Y.M.C.A.

The Hurons took the odd game from the Eries, but all games were close, as the teams were tied for total pinnage.

Hurons—				
Miss Pearson	155	118	103—	376
Miss Edgerton	123	123	108—	354
Miss Forster	92	145	46—	283
Miss Hanna	141	131	134—	406
	511	517	391—	1419
Eries—				
Miss Giroux	160	..	.. —	160
Miss James	71	..	113—	184
Miss Gollop	132	104	145—	381
Miss Resko	132	96	.. —	228
Miss A. Sloan	..	122	114—	236
Miss B. Sloan	..	137	93—	230
	495	459	465—	1419

The Eries dropped all three games of three fairly close games to the Ontarios. Miss Gollop rolled the high single of the night with 200.

Eries—				
Miss Gollop	200	160	113—	473
Miss James	74	68	.. —	142
Miss A. Sloan	75	96	119—	290
Miss Resko	..	..	77—	77
Miss B. Sloan	..	..	100—	100
Dummy	80	80	.. —	160
	429	404	409—	1242
Ontarios—				
Miss Fitzgerald	138	132	118—	388
Miss Hill	137	92	120—	350
Miss Adams	96	127	105—	318
Miss Williamson	168	98	160—	426
	539	449	512—	1500

LADIES' LEAGUE, Y.M.C.A.

The Robins dropped the odd game to the Larks, when Miss Ryley's and Miss M. Walker's good singles of 221 and 196 respectively won the game for the Larks, Miss Ryley also had a nice single of 183 for a good total of 537. Miss Curtis had a good single of 190.

Robins—				
Miss Distin	121	124	109—	354
Mrs. Clysdale	113	..	97—	210
Miss Lancaster	123	137	.. —	260
Miss Thompson	147	102	71—	320
Miss Squire	131	127	104—	362
Miss Curtis	..	..	190	163— 353
	635	680	544—	1859
Larks—				
Mrs. Walker	120	121	82—	323
Miss Ryley	221	183	133—	537
Miss Easson	108	..	132—	360
Miss Tremaine	119	67	.. —	286
Miss Walker	196	65	124—	385

DEERSKINS
FURS
HIDES
WOOL

COLONIAL HIDE CO.

Lansdowne and Haggart Sts.
Peterboro, Ont.

Save Your Coal

Comfort can be had and money saved on fuel if you have your windows and doors fitted with Chamberlain Metal Weatherstrip. It shuts out cold winds and is the cheapest and most effective weatherstrip on the market.

J. H. VANCE
773 AYLMER ST.
Peterborough Phone 129

Miss Burgess	100	121—	221	
	764	536	612—	2012

K. OF C. ALLEYS.

At the Knights of Columbus' bowling alleys last evening, ladies' teams playing were the Tulips (Miss Josephine Hunt, captain), who took two games out of three from the Orchids (Miss Marita Collins, captain), and the Bluebells (Miss Gertrude Doyle, captain) who took two games from the Larks (Miss Margaret O'Brien, captain). Nice scores were made by Mrs. J. Legros of the Bluebells' team, who had high single of 221, Miss Marita Collins 186, Miss Josephine Hunt 182, Miss F. Winn of the Bluebells 181, Miss Monica Maher of the Larks 177, and Miss G. Connell of the Tulips 170.

Y. M. C. A. LEAGUE.

DeLaval 2; George St. 1.

George St.—				
N. B. Routley	203	183	148	
H. Outram	157	134	174	
T. Pratt	146	154	138	
G. Robertson	206	185	204	
N. Routley	120	212	193	
	832	868	857	
DeLaval—				
W McGee	157	189	161	
P. Johnso	131	221	118	
R. Williamson	141	219	100	
W. Boyd	210	182	156	
G. W. FitzGerald	227	..	..	
P. Wise	..	198	163	
	886	1009	698	

Royals 3; Northern Lights 0.

Northern Lights—				
Telford	127	151	119	397
Morrow	98	90	99	287
C. Brown	60	90	47	197
Steer	149	81	133	363
A. Brown	116	71	160	347
	550	483	558	1591
Royals—				
McNeely	194	209	160	563
Ashmore	251	171	141	563
Dummy	120	120	120	360
McIlmoigle	169	164	201	534
Milburn	128	246	123	497
	862	910	745	2517

INSURANCE LEAGUE.

E. Taylor	156	171	199	526
H. Ackinson	141	133	143	417
H. Jackson	129	116	114	359
I. Deyall	130	143	133	406
M. Cornell	117	145	95	357
	673	708	684	2065
Quaker Oats—				
M. Warner	124	137	148	409
M. Porter	120	122	151	393
E. Thornton	74	117	134	325
L. Leach	12	19	57	88
Dummy	75	75	75	225
	405	470	565	1440

CITY LEAGUE.

At the Water St. Alleys the Insurance Ladies are still keeping up the good work, winning three from Quaker Quaker Oats, Miss E. Taylor tolling high single 199, and high three 526.

CITY LEAGUE.

At the Water St. Alleys, Cressmans took three from Skeeters last night, Elliott rolling high three 650; Shaughnessy high single 255, Kimmel, 249.

Cressmans—				
Kimmel	130	249	170	549
Ballard	144	159	106	409
Shaughnessy	201	186	155	642
McGill	198	198	145	541
Elliott	239	218	193	650
	921	1010	869	2791
Skeeters—				
Jobe	141	107	120	368
Williams	185	172	123	480
Curtis	97	153	177	427
Cripps	170	101	110	381
Martin	109	178	148	435
	702	711	678	2091

C. G. E. LEAGUE.

Switchboard took two from A.C. No. 2, Grant rolling high single 241, Foster 225, Grant high three 554, Foster next with 543.

A.C. No. 2—				
Chambers	144	165	89	398
Evans	100	130	182	412
MacMorron	157	159	167	483
Foster	127	225	191	543
	528	679	629	1836
Switchboard—				
Bates	139	157	174	470
Grant	125	241	188	554
Smith	96	144	147	387
Cranfield	163	162	154	479
	523	704	663	1890

C.G.E. Intershop League at Water St. Alleys. D. C. took three games from the Induction Motors, Stanton rolling high Single 204, Waterman high three 483.

Induction Motors—				
Condon	146	169	122	437
Hutchison	163	146	112	422
Thornton	108	96	146	350
McCabe	138	195	143	476
	555	606	523	1684
D. C.—				
Anderson	131	189	130	450
Prest	124	162	129	415
Waterman	195	125	163	483
Stanton	116	204	135	455
	566	680	557	1803

Miscellaneous took two from A.C. No. 1, Morton rolling high single 253, Taylor 217, McLeish 211 and also high three 542.

A. C. No. 2—				
Allen	101	188	108	397
Morton	110	253	120	483
McCarney	124	119	115	358
Metherell	143	149	164	456
	478	709	507	1694
Miscellaneous—				
Taylor	218	152	115	464
Maybee	116	126	182	424
Bowness	100	..	..	100
Lisurf	..	111	188	299
McLeish	164	167	211	542
	597	536	696	1829

ALL SAINTS' A.A. ANNUAL MEETING

George Gimblett Elected President of Flourishing Boys' Organization.

SUCCESSFUL YEAR

The annual meeting of All Saints' Athletic Association was held last night in the club room in the parish hall. The retiring president, Horace Ashmore, was in the chair. After reports showing the club to be in good condition, the following officers were elected:

Honorary President—Rev. J. Douglas Paterson.

Honorary Vice-Presidents—Messrs. C. W. Wiggins, George Gimblett, senior, A. Hope, Grant Richardson and the Church Wardens.

Honorary Secretary Treasurer—James H. Price.

Past President —Horace E. Ashmore.

President—George Gimblett, junior.

Vice-President — Melville McNeely.

Secretary-Treasurer — Charles Thomas.

Executive — Chris Jay (chairman), Ted Rye, Arthur Robinson, Roy Lewis, Spencer Hope and Miles Parrington.

SPORT NOTES

St. Louis, Mo.—Two important announcements affecting the St. Louis Browns were made over the week-end by Phil D. Ball, president of the club. The first was that Ernie Nevers, star football man at Leland Stanford University, and now a professional, had been signed by Manager George Sisler. Sisler is understood to have out-bid four other major league clubs in signing Nevers. The other announcement was to the effect that the Browns would again train at Tarpon Springs, Fla., this year.

"Duke" Keats, well-known Western Canada league star, has hit his stride, and critics all over the western circuit are hailing him as the "class" of the league."

Sault Ste. Marie News: "While the management of the Sault Greyhounds realize the need of more substitutes to bolster up the team's front line, it would be difficult for them to secure players of sufficiently high caliber to make good in the Central Hockey League at this late date. A good left wing and a good centre man would help matters out a whole lot, but then it is just a question whether the local club could finance such a big roster. At best the club would be fortunate if it finishes the season without a deficit. While all local games will be well attended it must be remembered that the long trips around the league cost real money, and other teams will pull crowds anywhere from 4,000 to 6,000 people. The best the Greyhounds can count on is a scant 2,000 people. Lessard and Woodruff are playing poorly, and Phillips is carrying the burden on the firing line."

CURLING

AT CAMPBELLFORD.

P. Morgan		W. Andrews	
Jas. Gay		E. Thomas	
G. Haig		H. Denike	
John Gay		G. Thompson	
Skip	9	Skip	8
C. McGuire		L. Stover	
G. Hawthorne		E. Livingstone	
C. Weston		M. Mulhearn	
D. E. Tait		D. W. Douglas	
Skip	12	Skip	14
T. Hall		G. West	
G. O. Sullivan		R. Bell	
M. Gurrey		J. Poulton	
A. L. Reindeau		A. J. Meyers	
Skip	9	Skip	7

QUEEN INITIALS ASTRID'S PHOTO

Importance Attached To Report in View of Rumors of Wedding.

FOR PUBLICATION.

LONDON, Jan. 5 (United Press)—In connection with rumors of a possible Royal alliance between the Prince of Wales and the Scandinavian Princess Astrid, considerable importance was attached to-day to a report that Queen Mary recently ordered forty photographs of the Princess for initialing. It is customary for picture agencies here not to publish any Royal pictures without obtaining the initialed approved of the Queen.

Incidentally it is learned that Queen Mary herself approved the publication of the much-discussed picture of the Prince playing a feminine role in a play aboard H.M.S. Repulse in the course of his recent South American tour.

THANK YOU FROM AN OLD READER

January 1st, 1926.

To the Editor of The Examiner:

Sir.—Just a line from an old reader to wish you a Very Happy New Year, and to say I (for one) appreciate The Examiner very much. It's certainly a good readable paper and it's getting more interesting as the years go by.

What I go for first are the notes by W.P. They are always interestings, as are also the editorials

I am from Old England, but love Canadia and its people. They have been kind and good always to me.

—M.A.J.B.

BOYS AND DADS HOLD BANQUET AT ALL SAINTS'

Father and Son Banquet Was Attended by Many Members of Church.

GOOD SPEAKERS

Fine Addresses, With Plenty to Eat, Made Gathering a Great Success for All.

Three hundred of the boys of All Saints' Sunday School and their fathers gathered in the parish hall last night at a father and son banquet, which was one of the most successful gatherings ever held in the parish. The eats, so dear to the boys, both old and young, were wholesome and plentiful, the songs were full of pep, and the speeches were short and interesting. R. J. Devey led the community singing, and eight members of his Bible class, styling themselves All Saints' Male Voice Choir, rendered a number of songs under his able direction. Rev. J. Douglas Paterson, the rector, was the chairman, and the speakers were Dr. Murray Fraser, Rev. Ralph Adye and H. E. Ashmore.

In his opening remarks, the chairman asked the boys and men to support three things, the church and Sunday school, the boys' club for the older boys and the Boy Scout movement for the younger boys.

Dr. Murray Fraser, district Scoutmaster, spoke to the boys about the effort to start scouting. He said that the difficulty had been to get leaders, but that there were now two men trained to take charge of a troop in All Saints' Parish, and it would soon be started. He appealed to the boys to support the troop, and to the men to support the troop and also to enroll for the next leaders' course, which starts on January 20.

Gordon Dobbin, a member of the Boys' Club, was the next speaker. He expressed, on behalf of the boys, their pleasure in having their fathers present, and thanked the men for coming out. He also thanked Dr. Fraser for his address. Frank H. Dawson spoke on behalf of the men, stating their pleasure at being present, and saying that most of them had had no chance to stay away, so insistent were the boys that they should come.

Horace Ashmore, president of the Boys' Club since its formation nearly four years ago, and now a divinity student at Wycliffe College, was the next speaker. He spoke of the work accomplished by the club, and urged the fathers to support it as an organization where their boys would have good companionship in their amusements.

Rev. Ralph Adye of Kinmount was the principal speaker. He said that what was needed was to give the boys some ideal in life, with something to do. He said that the women and girls were naturally religious, and did a great deal of the work of the church, but that the boys and men should be given some interest in the work.

"Each boy is estimated by the Government," said Mr. Adye, "to be worth $2,500. At that rate the boys here are worth half a million dollars. If you men had that much money in your possession you would see that every dollar of it was being used to the best advantage. Why not, then, look after the great sum represented here, and see that your boy who is worth so much is not out dissipating his value until he is worth only twenty-five cents instead of twenty-five hundred dollars?"

The speaker said that the boys of to-day are the congregation and nation of to-mrrow, the fathers of the race to come. The wail had always been raised, as it was now, that the younger generation was going to perdition when it swept away some of the shams and hypocricies of its elders. He said that it was the duty of the church to say to the young people, "We will show you the right way of living," and they would be found flocking into the churches where it was preached.

"The parson has a great many things to do," said the speaker. "He has to preach and to visit, to keep his own affairs straight and to devote a little time to his family, and to keep the books of about half the parish. Yet people ask, 'What is the parson doing?' when there is some work to be done for the boys and girls. The question is," said the speaker, "what is the congregation doing?"

Mr. Adye urged the fathers to get in touch with their boys, and the boys to get in touch with their fathers, so that the boys would go to the fathers with their troubles.

A vote of thanks to the ladies who prepared the banquet was moved by George Gimblett, Junior, and seconded by Fred Holmes.

PROVIDE RELIEF FOR THE MINERS

Looting Stores Was Stopped When Mayor Promised Help.

GOVERNMENT ACTS.

HALIFAX, Jan. 5. — (Canadian Press).—At a meeting of the Government of Nova Scotia, held here yesterday, it was decided to endorse the bonds of the town of Glace Bay to an amount that would relieve the situation brought about by unemployment at the collieries of the British Empire Steel Corporation; to urge upon the Canadian National Railways the desirability of placing orders for coal in excess of immediate requirements if necessary, and to invite President Wolvin to cooperate in every way possible in amelioration of the condition.

Men, women and children, members of the mining community of Glace Bay and New Aberdeen, to the number of several thousand, resumed last night the looting of provision stores, and five places of business in the two towns had been looted before Mayor Morrison, of Glace Bay, succeeded in getting the ear of the mob and persuading them to return to their homes on a promise that relief would be granted all bona fide instances of want on application at the Town Hall to-day.

ACCEPTS INVITATION.

Dr. Adam Short, Canadian Economist, Will Act on League Committee.

GENEVA, Jan. 5 (Canadian Press).—Dr. Adam Shortt, Canadian economist, has accepted the League of Nations invitation to serve on the preparatory economic conference committee, it is learned yesterday. The Japanese economist and financial expert, M. Kengomori, formerly a member of the League's financial committee, and M. Cerruys, French financial authority, will represent their countries on the committee.

Preparations are under way for the Trent Waterway Development Association exhibit at the National Motor Boat Show, to be held in New York this month.

ANNUAL POULTRY SHOW

The Eighteenth Annual Poultry Show under the auspices of the Peterborough Poultry Association will be held in the Armouries, Peterborough, Tuesday, Wednesday and Thursday, January 5th, 6th and 7th. See the Dominion Government Department Demonstrations. Admission, 25 cents.

3d-4-3797

PRIZES! PRIZES!

GRAND SHOOTING GALLERY

144 HUNTER STREET

Prizes will be given again for the best shots this week.

LADIES' DAY

WEDNESDAY, JAN. 6

Special Attention Given to Those Wishing to Learn

Theatre

AT THE CAPITOL

"THE PHANTOM OF THE OPERA."

"The Phantom of the Opera," the feature picture at the Capitol Theatre for the first half of this week, is an extraordinary production in more ways than one. Starring Lon Chaney, who habitually goes in for spectacular ..., it shows him in one of the characterizations that he appears to delight ..., a monster of ugliness. Unlike Quasimodo in "The Hunchback of Notre Dame," a picture in which he played the part of a benevolent monstrosity, he enacts in "The Phantom of the Opera," the role of a madman, escaping from his asylum at Devil's Island, near Paris, and returning to the city itself to haunt the environs and the underground passages of the Paris Opera.

Chaney's flair for the outlandish in his acting has a wonderful scope in this picture. Attired as Mephistopheles, a "Red Death," he stands on the highest pinnacle of the Opera roof, his red cloak billowing about him, and listens to the conversation of the lovers below. He, a master of the Black Art, mesmerizes the attention of the heroine. Christine Daae, a part taken by Mary Philbin, and sends commands to her through the hollow passages of the wall about her room. Designing to secure the love of the girl by hypnotizing her, he gives her a musical training by thought suggestion, and arranges matters so that she takes the place of the prima donna in the production of "Faust" by the Paris Opera company. As the dreaded "phantom of the Opera," the Stranger who comes on his victims in the dark and leaves them dangling to unexpected posts, he strikes terror to the heart of management and players alike, and one notable scene shows the abduction of Christine, while playing "Marguerite," as the lights of the immense house flicker and fade and the central chandelier crashes into the dense crowd below.

Through gloomy subterranean passages the madman takes the girl and into underground chambers where he begs her to give him her love. Christine tears the mask from his face and reveals one of those moments of thrilling surprise which Chaney delights in. The madman plays for her, and the girl once more comes under the spell of his hypnotic power. It is only after a series of peculiar and startling incidents, including a presentation of two men dying of heat in a hidden torture chamber, that the story moves to a triumphant conclusion.

Screened in romantic surroundings, the Paris Opera and its corridors funishing the majority of the backgrounds, with a powerful madman masquerading as a ghost and a love story in which a bewitched girl struggle for release, rounded out with numerous mysterious and exciting episodes, "The Phantom of the Opera" is an out-of-the-ordinary and intriguing spectacle. Its colored scenes, of which they are many, are very beautiful and add to the romantic character of the story, the art of Lon Chaney is at its best in the masterful characterization of Erik, and Mary Philbin, although somewhat stagey in her acting, is a very satisfactory type of heroine. Norman Kerry makes a disappointing lover, spineless and inclined to hesitate at the wrong moment but the supporting cast is an excellent one, and the costuming and staging in keeping with the weird theme of the tale.

The orchestral accompaniment, arranged by Miss F. Gladman, and played by an augmented number of musicians, is extremely good. The overture, "The Student Prince," received much applause last evening.—Jeannette.

HYPNOTIST MINDREADING and VAUDEVILLE AT CAPITOL THURSDAY, FRIDAY, AND SATURDAY.

When "Francois," the mental marvel, opens his three days' engagement at the Capitol Thursday, Peterboro audiences will have the time of their lives. There's mystery, there's thrills and there's plenty of laughs. It's called the show of a thousand laughs, and for those who have not seen a hypnotic show for years, and those who have never seen one, there is a treat of hilarity. If Francois don't mystify you, then you are impossible. If he can't entertain you, then you can't be entertained. On Thursday afternoon Francois will give a demonstration of abilities by hypnotising a local young man in the window adjoining the theatre, and induce him to play solitaire for several hours, winning every game. This is but one of hundreds of tests that he uses to amuse as well as mystify the throngs at each performance. One of his many feats new to Peterboro audiences will be the scene from the famous book entitled Dr. Jekyl and Mr. Hyde, with his class while hypnotised. This no doubt is one of the most interesting as well as educating feats ever performed with a subject while under a hypnotic spell.

AT THE REGENT

"MADAM BEHAVE" DELIGHTFUL COMEDY.

Latest Al Christie Screen Farce Featuring Julian Eltinge and Ann Pennington, Heartily Received.

It is axiomatic that one must laugh to grow fat. Anything that contributes to the gayety of nations and men is a boon. In this sense, therefore, a good comedy is a public blessing.

Just such a screen comedy is "Madam Behave," an Al Christie production which has been justly termed "A Cousin to Charley's Aunt," and which was shown with emphatic success at the Regent Theatre yesterday. It is a delightful contribution to the mirth of humanity.

It is a farce in skirts—a laughmaker of exceptional worth. It completes a triumvirate of Al Christie international farces. While "Charley's Aunt" was English by history and tradition, and "Seven Days" purely American, "Madam Behave" is a French farce by Jean Arlette, and it is unquestionably one of the most laughable creations ever seen on the local screen.

The principal comedians in this entertaining production are Julian Eltinge, woman impersonator, and Ann Pennington, jazz dancer—two of the best known figures of the American stage and screen. They are supported by a galaxy of screen artists, including Lionel Belmore, Jack Duffy, David James, Tom Wilson, Evelyn Francisco and Stanhope Wheatcroft. It was directed by Scott Sidney, the man whose brilliant sense of comedy helped make "Charley's Aunt" the worldbeater it is.

The double-wedding sequence at the finish is done in techni-color and makes a charming and happy climax for this feast of fun. Don't miss it!

AT THE GRAND

Pleasing as ever in its delightful musical score, entertaining in its clever lyrics, and the humour of its book and presented by a company of artists who evidently loved their work, because they felt it was well worth doing, "The Miakdo," Gilbert and Sullivan's most successful and popular comic opera, was a source of constant delight to the audience which saw the production of the fine work by the Brandon Brothers Company, at the Grand last night.

This organization is new to eastern playgoers but will be sure of a hearty welcome should it return to Peterboro. It is made up of adequate entertainers who show a refreshing interest in every detail of the performance with the result that not only is the beauty of the Sullivan score but the wit and satire of the Gilbert lines brought out to the fullest extent. It was a treat to hear every word of the clever lyrics, and it was a treat also to note the little bits of business by whic the full effect was produced. The company not only is clever individually but bears every evidence of being carefully drilled by a director with brains. Rarely has Peterboro seen a better Gilbert and Sullivan produuction than was given here last night by this altogether capable organization, which, while not large, had a cast of accomplished principals and a cho is which not only sings well but seemed delighted to do so.

The Yum Yum of Esther Stryker, was one of the bright spots in the presentation. This clever young artist acted her role delightfully and her vocal numbers were full of charm—notably her rendition of "The Moon and I," in the second act. Chas. Ross was a likeable Nanki Poo, with a pleasing tenor voice, which he used to good advantage.

The big comedy part in "The Mikado" of course is that of Ko Ko, and it is difficult to recall a more clever performance of the role here than that given by Fred Kidney last night. His wonderfully expressive face, the clever "business" he used, the effective interpretation of his songs, all combined to make his work a memorable feature. Clever, too, was the acting of Chester Bright as Poo Bah, a role full of meat for a capable artist, and Mr. Bright extracted every ounce of fun by his picture of this remarkable part.

Jessie Evans, the possessor of a fine contralto, was a thoroughly adequate Katisha. V. A. Bird did well as the Mikado, and other roles were in good hands. The ensemble musical numbers showed precision of attack and splendid balance.

The score was as popular as ever. "A Wandering Minstrel." "Madrigal." "The Flowers that Bloom in the Spring," "Tit Willow," "I've Got Him on the List," "The Punishment Fits the Crime," and other favorites, were were given in capital fashion, and were enthusiastically encored.

Those who saw last night's performance would welcome a return visit from this capable organization.

F. D. C.

LATE WANT ADS.

WANTED — ROOMER — LARGE front room, suitable for bed sitting room; apply 228 Charlotte. 3d-6-5022

BOARDERS WANTED — 185 KING. 6d-9-5016

WANTED — COMPETENT MAID; must sleep out; 212 McDonald St. 3d-6-5017

WANTED — GIRL TO HELP WITH housework and care for one child; must be reliable; references required; apply 233 Engleburn. 3d-6-5018

FOR SALE—LONG BLACK FUR LINED coat, phone 2192J. 3d-6-5019

FOR SALE — QUEBEC HEATER with oven, also furniture; apply 582 Chamberlain St. d-6-5020

TO RENT—6 ROOMED HOUSE All conveniences; tenant leaving city; phone 1511F. 3d-6-5021

FOR SALE—ALL KINDS SOFT AND 4' hardwood, lowest price, and 4' hard slabs; cut and split extra; phone 2647, office 248 Murray St. T. Fredenburg. 3d-6-5023

CHAMPION THREE YEAR OLD

The above photo shows "American Flag," the champion three-year-old of the year, who has won more races than any three-year-old of the year.

SAVE YOUR EYESIGHT

USE LUNA WHITE LAMPS

They give a natural daylight illumination and do not affect the eyes like the glare from other electric light bulbs. All engaged in office work, sewing or any task which strains their eyes under artificial light will find permanent relief by using Luna White Lamps.

DAWSON & JOHNSTON

Phone 2123. Corner GEORGE & McDONNEL STS.

Mail Orders Despatched Same Day As Received

ROBERT FAIR & CO. LTD. PHONE 145

Annual January Clearance Sale, Starts Tomorrow

In line with our policy of always keeping our stock fresh and up-to-date, we find it necessary at this time to effect a clearance of all lines of winter goods and wearing apparel. In all departments there are balances of our usual superior quality goods, that are now being subjected to a price-cutting process that changes them from a former excellent value to genuine money-saving bargains. A glance over this partial list will reveal the extent to which the knife has been applied. Store opens at 9 a.m

January Clearing Sale of Winter Coats at Wonderfully Reduced Prices

MARVELLA COATS
With fur trimming.

That sell at $75.00. To clear at **$55.00**

$65.00 Marvella Coats for **$42.50**

DUVETYNE AND SUEDINE COATS

$55.00 for **$39.00**

$45.00 for **$28.00**

VELOUR AND BURBERRY COATS

$25.00 for **$14.95**

$15.00 for **$9.50**

A few large Statues in the January Sale at half the regular price.

Canton Crepe Frocks

In best quality satin-face and plain Canton, including all the best shades. Sizes 34 to 42.
Regular price, $25.00, for **$14.95**
Regular price, $30.00, for **$18.00**

Children's Winter Coats

In all-wool polo and plaid-back material. Fully lined. Sizes 2½ to 14 years.
Regular price, $5.50, for **$3.95**
Regular price, $14.00, for **$8.00**

Voile and Dimity Blouses

White, in overblouse and tuck-in styles. Sizes 36 to 42. Regular $2.50. January Sale price **98c**

White Flannelette Gowns

Long sleeves, V and round necks, double-fold yoke at back. Specially reduced to **$1.39**

Satinette Slips for Less

In a large assortment of colors. Sizes 34 to 44. Regular $2.50, for **$1.49**

Velour Hats, in black, brown, green, sand, and wine shades. Regular up to $12.00, for $5.00

Felt Ready-to-Wear Hats, in all colors. Regular up to $6.00, for $1.00

Ladies' $2.65 Suede Gloves, grey and tan, silk and wool lined, 6¼ to 8. January Sale price, per pair $1.95

Ladies' $2.50 Silk Scarfs. January Sale price $1.50

Ladies' and Misses' $2.50 Wool - Lined Suedette Gloves, fur trimmed, sand and natural, 6 to 7½, for, pair $1.25

Ladies' $3.50 Silk Scarfs, with fancy ends. January Sale price $2.50

WE SELL McCALL PATTERNS

January Clearing Price for $4.50 Silk Dress Velvets to be $3.49 Yard

36-inch. Shades are black, jade, henna, navy, brown and turquoise.

1 Table 54-Inch Winter Coatings, Up to $5.00, Your Choice for $2.50 Yard

JANUARY SALE OF DRESS GOODS

$1.25 to $2.50 Serges, French Crepes, Venetians, Cheviots and Other Lines, 38 to 54-Inch, All at One Price, Yard .. 75c

This Dress Goods Sale is an annual event at this Store. Many of our customers wait for this big event.

38-inch $1.75 Figured French Flannels. January Clearing Sale price, yard .. $1.10

38-inch $1.50 All-Wool Printed French Delaines. January Clearing Sale price, per yard $1.00

30-inch $1.10 Plain All-Wool Flannel for, yard 79c

Hundreds of Remnants from All Over the Store on One Table at the Staple Department at the January Clearing Sale Price

Sheetings — Cottons — Table Damask — Odd Napkins — All-Linen Towellings — Pillow Cottons — Wash Goods — Curtain Scrims, etc.

Fair's "Guaranteed" Largest Size $3.25 Flannelette Blankets for $2.69 Pair

NO PHONE OR C.O.D. ORDERS AT THIS PRICE

White or grey. Size 72 x 87 inches. Each ticket bears our name, which is a guarantee as to wear and quality.

Flannelette Blankets

Large double-bed size, 64 x 84 inches, in white only, with pink or blue borders. On Sale at 9.00 a.m., for, pair **$2.25**

"Fair's" Special Bleached Sheeting Bargain, Regular 60c, January Clearance Sale Price 49c Yard

72-inch. A real good quality reduced for the annual January Sale. Ask to see the bargain.

72-Inch $1.25 English Sheeting for 85c Yard

Window Shades, 98c Each

Opaque quality Shades, mounted on strong rollers, fixtures complete, in cream and green only.

Silk and Cotton Madras, 98c Yard

50 inches wide, fine quality Silk and Cotton Madras in shades of blue, brown and blue and brown mixture. Regular $2.00 yard.

45-Inch Cretonnes, 49c Yard

Double width, suitable for curtains or upholstering, several good patterns and colors. Regular $1.00.

Curtain Scrims, 15c Yard

34 inches wide, with fancy borders and crossbar effects, white or cream. Regular 20c.

Cretonnes, 25c Yard

36 inches wide, suitable for comforter covering and bedroom drapes. Regular 35c.

Colored Frilled Curtains, $1.98 Pair

2¼ yards long, coin spot muslin, with colored frills in rose, blue and orchid. Regular $2.75.

Scotch Madras, 49c Yard

45-inch Madras with floral and conventional patterns. A choice quality at this price. Regular 65c.

Curtain Nets, 29c Yard

36-inch Nets, suitable for any window, neat patterns, white only.

Oilcloths and Linoleums

There are many attractive patterns and colorings that lend endless variety to your range of selection.

OILCLOTHS, 1, 2 and 2½ yards wide. Special price, sq. yard **55c**

LINOLEUMS, 2, 3 and 4 yards wide. Special price, sq. yard **$1.05**

20 Per Cent. Reduction Off all Rugs, including Wiltons, Axminsters, Brussels and Tapestries.

January Clearing Sale Price for Congoleum Rugs

The recognized economy and special prices of these Rugs is of special interest at this time.

6' x 9'. Regular $9.00. Sale price ... **$7.95**
7½' x 9'. Regular $11.25. Sale price, **$9.95**
9' x 9'. Regular $13.50. Sale price, **$11.95**
9' x 10½'. Regular $15.75. Sale price, **$13.95**
9' x 12'. Regular $18.00. Sale price, **$15.95**

$1.35 Ladies' L. S. Vests, 95c

"Wooltex" quality, long sleeve. A standard quality at a special price.

$1.85 Vests and Drawers, $1.35

Natural Flat Knit Underwear. Will give the best of wear.

49c Anderson's Ginghams, 29c Yard

32-inch. 20 patterns to select from. Very best quality for washing.

45c and 50c Plain Sateen, 25c Yard

10 pieces, 30-inch, suitable for covering comforters, etc.

25c Ginghams, 5 for $1.00

New designs, in Canadian and imported qualities, 27-inch.

85c P.K. Yarn for 50c Skein

Perfect knit Yarn in lavender, green, burnt orange and mist. Put up in ¼-lb. skeins.

20c Roller Towelling, 12½c Yard

All-linen, natural shade. An A1 quality at a January clearing price.

50c English Pillow Cotton, 35c Yard

Plain or open make, 40 and 42-inch, an extra good heavy weave.

22c Bleached Cotton, 15c Yard

A deep cut in price for the January Clearing Sale. 34-inch.

35c Pyjama Flannel, 4 Yards $1.00

English make, 30-inch, in nice stripes, for men's or ladies' pyjamas.

34-Inch 35c Stripe Flannelette for 4 Yards $1.00

A special you cannot afford to miss. Ask to see this bargain.

35c White Flannelette, 29c Yard

36-inch, English weave and a real good one

$8.00 Fancy Blankets, $6.75 Each

All-wool, in plain and plaid, silk bound, have soft lofty finish.

$5.50 Comforters for $4.45

Large size, covered with turkey red chintz and in pink and blue.

25c White Flannelette, 17c Yard

Another deep cut in this 27-inch Flannelette for the January Clearing Sale.

35c Hemmed Dish Towels, 25c

All-linen, finished ready for use, have border.

35c White Dish Towelling, 27c Yard

22-inch and all pure linen. An excellent quality.

$1.10 Fleece-Lined Drawers for 89c Pair

Wrist Watches for 1926

The new White Gold and Green Gold Wrist Watches are very handsome and come in odd shapes, with 15 jewel movements.

These watches keep good time and are guaranteed.

If you have not a wrist watch or the old one is worn out, ask to see these new watches.

Priced at $7.50, $10.00 and $15.00.

Warne Bros.
349 GEORGE STREET
DIAMOND HALL
Phone 880. Phone 880

LOCALS

DR. T. P. McCULLOUGH

Ear, Nose and Throat specialist. 166 Brock St. 'Phone 36W. dtf at 7.30 sharp.

SHOOTING MATCH

At W. J. Gill's, Lakefield Road, Monday, January 11th, at 1 o'clock Turkeys. 4d-4,5,7,9,-4992

ST. LUKE'S CHURCH.

To-morrow in St. Luke's church, the Feast of the Epiphany. Celebration of Holy Communion 10 a.m. Evensong 7.45 p.m. 1d-4-3840.

PIANOFORTE.

Miss M. Hunt has vacancies for pupils. Moderate terms for beginners. 346 Mark street. 2d-5-5009.

ACCOUNTS.

For Audits, Balance Sheets, Accountancy Work, etc., on moderate terms, by A. H. White, 444 Mark street. 'Phone 1165M. 3d-5-7-9-4897.

EPIPHANY AT ST. JOHN'S

Wednesday being Epiphany there will be Communion Service in St. John's at 10 a.m. and Evensong Service at 8 o'clock.

RED CROSS SOCIETY ANNUAL MEETING.

Will be held Tuesday afternoon, January 12th, at 4 p.m., in the Board Room of the Public Library. 2d-5-9-3833.

WOOD VALUE

Is demonstrated both in Quantity and Quality when purchased from Sanitary Supply.
PHONE 147
Body Hardwood, Heavy Hardwood Slabs, and Soft Wood.
Reg. H. Turner, Prop. dtf

SHOOTING MATCH.

To be held at the home of Harry Milburn, Chemong Road, 1 mile north of the city, Saturday, January 9th, at 1 p.m. Geese. 4d-6-3817.

G.W.V.A. EUCHRE DRIVE.

The regular weekly euchre drive will be held on Wednesday evening, January 6th, at 8 p.m. Good prizes, good accommodation. Admission only 25c. 2d-4-3824.

CORRECTION

Archdeacon Davidson did not say in his sermon on Sunday, as reported in a contributed article, that "We had too much concern about our individual souls," but that we had far too little concern about them, and therefore "Needed enterprise to take advantage of our religioius opportunities."

DO YOU NEED AN ACCOUNTANT?

If you want your books audited or adjusted; if not satisfied with your book-keeping system; if you want your income tax return prepared for this or other years, or want son dispute adjusted. H. K. Middleton 'Phone 1353. office 72 Charlotte St dtf

SPECIAL MACHINE FOR GRINDING TUBES AND THIN-BLADED SKATES AT TAYLOR'S.

Hollowest, truest, smoothest, keenest and most lasting edge that can be put on skates, 15c pair. Saws filed and set, cutlery grinding, saws gummed out, $1.25 each. Umbrellas repaired and re-covered. Wm. Taylor, the Sheffield Cutler, 219 Hunter Street West. t-t-s

WIN THESE PRIZES.

Take a guess at the number of beans in the jar, now in Denne's window, and at the Armories after Tuesday and win a fine pair of Barred Rocks, or a second prize of the choice of a ham or a side of bacon.

The first is offered by Chief Newhall and the second by New Centre Meat Market. Guesses are FREE to every person who pays admission to the Poultry Show at the Armouries on one of the three days, Tuesday, Wednesday and Thursday. All officers and directors of the association are barred from the contest. 2d-4.

DEATH.

MANIECE. — This morning, at St. Joseph's Hospital, Robert Maniece, of 84 James Street. Funeral announcement later.

AUCTION SALE

On Thursday evening the Auction Sale of the Artcraft stock will be continued at the studio, 173½ Simcoe street. There will be sold two first class dome electric light fixtures, coal and wood heaters, scales, and the balance of the stock of pictures, frames, etc.
3d-6 J. F. Thornton, auctioneer.

IN MEMORIAM.

In loving memory of Richard Davis, Ennismore, who departed this life on January 4th, 1924:
"The angel band was waiting,
A gentle voice said come,
With farewell words unspoken
He calmly entered home."
—Inserted by Mr. and Mrs. J. Davis and family, Ennismore.

GET RID of THAT COUGH
Use Syrup of White Pine and Spruce Balsam. 25c and 50c.
BERT. McLEOD'S DRUG STORE
1d, 4, 3839

When Reading Is Difficult

It may be because the eyes are unable to focus at the reading distance, which is about 13 inches. Or it may be caused by other conditions. But it is a sure indication that something is not as it should be. We restore to abnormal eyes the ability to see normally and at both the near point and in the distance. Let us assist you to eye comfort.

A. A. FOWLER, Phm.B
EYESIGHT SPECIALIST
B. McLeod has a drug store in the same place—373 George St.

Those Photographs You Received For Christmas

You were delighted to get them naturally.

Don't lay them aside to be soiled and forgotten

Have Them Framed

We will do it for you at reasonable prices.

Bring them in today while you are thinking of it.

THE TROY STUDIO

WALLER—Robert James. In sacred devotion and reverence to the ever-constant memory of the cherished years of tender love and sweet companionship on this third anniversary of our Daddy's death.

The tears we shed shall never dry;
Our hearts still mourn.

Daughter, Olive Jewell,
New York City

JANUARY SALE
At the
Character Clothes Shoppe
HUNTER ST.

Coats—Balance of the season's coat stock at "half price"—ranging in price from $13.50 to $45.00.

Dresses — All dresses at from 20 to 25 per cent. discount off regular selling price.

Balbriggan Dresses — 1 and 2 piece styles, 6 only; sale price $8.00.

ALICE T. WILLIAMS
Terms Cash Phone 2435

Phone 1838
For Clancy's TAXI
Make a note of our number—not in telephone book.
t-t-s

N. D. FOOTE, D.S.C.
GRADUATE CHIROPODIST
All manner foot trouble successfully treated, 107 Barrie Bldg., Phone 1730W for Appointment.

CITY TAXI 25c
UP-TO-DATE HEATED CARS
SERVICE DE LUXE
DAY OR NIGHT
'PHONE 226
Brydon Weese, Manager

THE JEAN RIDDICK YARN SHOP
shows an unusually large stock of Yarns, Hosiery, Underwear, Etc. Come and see us and save money.
WE SELL FOR LESS!

CHIROPRACTOR
M. C. GOODWIN
DC. Ph. C.
Palmer Graduate
108 Barrie Building.
Lady Attendant 'Phone 631
Hours 10-12 a.m., 2-4 and 7-8 p.m.
Office closed Tuesday evening, also Thursday afternoon and evening.

HEAR HUGH KANE

Commencing next Sunday and continuing every night the week following, a real Gospel Campaign will be carried on. Mr. Kane was in Ireland during the trying time. All are invited. Bring a Friend.

GOSPEL HALL.

The Picture Talks will commence again on Friday Night.

4d 6 3820

It's Confidence That Does It.

CREAMERY BUTTER

The famous product of the Campbell Creamery—delivered fresh to our store twice a week, lb. 47c

Choice Dairy Butter, lb. 43c

SHRIMPS, ETC.

Shrimps, tin 23c
Crab Meat, tin 49c
Lobster, Ice Castle, medium tin 54c
Large tin 95c
Ice Castle is the finest brand on the market.

MALT VINEGAR

Crosse and Blackwell's, quart bottle 40c

PREMIER RICE

The natural, uncoated, unpolished brown rice. Very digestible and pleasant food, 2 lb. tin 49c

CANNED CHICKEN

Lairds boneless Chicken, tin 55c

FRENCH MUSHROOMS

Fresh shipment, large tin 44c

CHICKEN SOUP

Apex brand, tin 20c

Porter S. White Co.
CHAIN RED AND WHITE STORES
334 GEORGE STREET
Phone 1960-1961

CAPITOL—TODAY
LON CHANEY in
"The Phantom of the Opera"

The Evening Examiner

PROBABILITIES.
Strong northwest winds, cloudy and colder to-day and Thursday. Local snow falls.

VOL. LVII., No. 4 PETERBOROUGH, WEDNESDAY, JANUARY 6, 1926 PRICE THREE CENTS

Miss Evelyn Rose Seriously Hurt; Coach Rolls over Embankment in Derailment of Maritime Train

Daughter of Peterborough Pastor in Springhill Hospital, Nova Scotia—Reports on Condition Are Conflicting, But Injuries Are Considered Serious.

MARITIME EXPRESS DERAILED.

Pullman Broke Loose and Turned Completely Over, Landing in Mass of Wreckage in Ditch—Miss Rose Buried Under Debris and Rescue Was Difficult.

Miss Evelyn Rose, daughter of Rev. Dr. C. W. Rose and Mrs. Rose, of Murray street Baptist Church, was seriously injured in a train wreck at Salt Springs, Nova Scotia, yesterday. When The Examiner telephoned the hospital at Springhill Junction at 2 o'clock this morning Miss Rose was reported to be resting comfortably, without grave injury. Later despatches today, however, report that she has suffered a serious blow on the head, and internal injuries are feared. Miss Rose was returning to Acadia University after spending the Christmas vacation at her home here.

HALIFAX, N.S., Jan. 6 (special despatch to The Examiner) Three passengers, including Miss Evelyn Rose, daughter of the Rev. C. W. Rose of Peterborough, were seriously injured yesterday when the Maritime Express was wrecked near Salt Springs Nova Scotia. A score of people suffered minor injuries when the pullman, diner, and first and second class carriages jumped from the track and plunged into a ditch. The pullman broke loose from the other cars and turned completely over, landing in a mass of wreckage at the foot of the ditch.

THE INJURED

MISS EVELYN ROSE, Peterborough; head injuries, severe shock, and possible internal injuries.

William J. Ross, Halifax; cuts on head and arm.

George L. Green, Sandy Point; two ribs broken, hip injured, several cuts.

Miss Marguerite Crocker, Millertown; cuts on head and back.

O. Fortier, Toronto; cuts on head and hands, back injured.

M. B. Davis, Halifax.

Twenty others suffered minor bruises and injuries.

Three passengers were seriously injured. W. J. Ross, sleeping car conductor, George Green, Shelburne, N. S., and Evelyn Rose, of Peterborough. Of the three she is the most seriously injured. She is suffering from shock and the result of a severe blow on the head, and possible internal injuries. Miss Rose with the other two passengers who were seriously injured, was rushed to All Saints' Hospital, at Springhill.

The wreck is believed to be due to a broken rail and is the worst one in Nova Scotia in many years.

Pullman Turned Over.

The Pullman, diner and first and second coaches left the rails.

Miss Rose was returning from Peterboro where she had spent her vacation and was on her way to

(Continued on page 11.)

THE BUSY MAN.
With a pair of bad eyes! are often most negligent of their eyes. Just at the time when they should be at their best, their efficiency is impaired by poor eyesight. By spending a little of your time with us, we can help you quickly. See W. H. Lacey, Optometrist, 410 George Street. 'Phone 1160.

LOGS WANTED.
HIGHEST PRICES PAID FOR PINE, HEMLOCK, BAS''OOD, ELM AND OTHER LOGS, DELIVERED AT OUR PETERBORO SAW MILL. THE PETERBORO LUMBER CO., LTD. 6d9

A REQUEST.
PARTIES RECEIVING ACCOUNTS FROM JORDAN BROS. ARE ASKED TO MAKE A SPECIAL EFFORT, WHICH WILL BE MUCH APPRECIATED, TO PAY THEM AT ONCE, AS THE MONEY IS BADLY NEEDED AT THIS SEASON TO CARRY ON THE VERY HEAVY EXPENSE OF GROWING FLOWERS IN WINTER. JORDAN BROS., 428 GEORGE AND 216 CHARLOTTE STREET.

Special Religious Service, under the auspices of the United Churches in Peterborough in Trinity Church tonight at 7.45. Subject: Jesus and Prayer.
The public cordially invited to these services.

Prince Is Not Engaged To Princess Astrid—Yet

COPENHAGEN, Jan. 6.—(United Press).—Replying to an inquiry, the Master of Ceremonies of the Swedish court telegraphed the United Press that rumors of the engagement of the Prince of Wales and Princess Astrid of Sweden were unfounded.

A report of a forthcoming visit of Princess Astrid to England had recently given rise to rumors that this might foreshadow her marriage to the heir of the Throne of England.

PROGRESSIVES OF BOTH GROUPS WILL PRESENT A UNITED FRONT IS DECISION M ADE AT MEETING

Common Basis For Action in the House Decided On.

TO SIT TOGETHER.

Probably on Government Side of Chamber—Executive Appointed.

OTTAWA, Jan. 6. — (Canadian Press).—The Progressives, those of the so-called "ginger group" included, will present a united front when Parliament opens. Yesterday's conferences, which were attended by Robert Forke, the Progressive leader, members of the main body of the party and of the "ginger group," were successful. A common basis for action was arrived at, according to H. E. Spencer, member for Battle River, and newly elected Chief Whip of the Progressive party.

Consequently the members of the third party in the Commons will act together on questions of importance during the session. All the Progressives will be seated in the same part of the Commons chamber, probably below the members of the Government party to the right of the Speaker.

At yesterday's meeting an Executive Committee to take charge of the affairs of the re-united party during the session was appointed.

No Immediate Danger.

LONDON, Jan. 6 (United Press).—The human race may have millions of years before it on the planet, according to Sir Oliver Lodge, scientist and spiritualist. "We're still in the morning of the times," he observed.

STRIKE PARLEY STILL WITHOUT REAL PROGRESS

Tuesday's Conference Followed Discussions of Previous Sessions.

STILL DEADLOCKED.

First Meeting Since New Year's Recess—No Change in Attitude.

NEW YORK, Jan. 6 (Canadian Press).—"Still deadlocked" aptly describes the situation in the negotiations between anthracite miners and operators who are attempting to end the hard coal strike now in its fifth month.

Shortly before seven o'clock last night, after a session of nearly five hours, announcement was made that the joint conference of six miners and six operators had adjourned until 11 o'clock Wednesday morning. With this announcement came the following message from the conference room:

"The conference met and continued consideration of the possibility of reaching an agreement. The discussion was along the lines of previous sessions."

The conference under the leadership of W. W. Inglis, for the operators, and President John L. Lewis, of the United Mine Workers, was resumed yesterday afternoon after a recess taken New Year's Eve.

Before entering the meeting each side expressed itself in the strongest terms that no concessions had been decided upon and that there was no change in their attitude on the fundamentals at issue.

Smoke Screen Shields 15 Trouserless Diners

NEW YORK, Jan. 6 (Canadian Press)—Fifteen diners in a downtown restaurant were divested of their trousers so that hold up men might go through the pockets leisurely. The haul netted $400. Later cigars from the restaurant showcase were passed around to the shivering victims.

TRINITY CHURCH ANNIVERSARY CONCERT, MONDAY, JAN' 11TH COMMENCING AT 8.15 P.M. ARTISTS: MME. MARGUERITE HOMI'' H CRAIGIE, CONCERT AND ORATORIO SOPRANO, LEO SMITH, 'CELLIST, BOTH OF TORONTO.
TICKETS 50c, FROM ANY MEMBER OF THE CHOIR, AND AT GILES' AND NUGENT'S DRUG STORES. 3d5 3811

Snake bit man; man bit snake; both are dead

TOKIO, Jan. 6. — (United Press). — To show his control over the snakes used in his medicine making, Koguma Chu, a Nagoya snake doctor, did a snake-charming act in his show window. Suddenly as he put the snake into his mouth, it bit his tongue. Koguma bit the snake's head off, killing it immediately, but Koguma lasted only until the next morning. Snakes figure largely in the popular Japanese pharmacopoea and there are restaurants where snakes are served.

FURNACE FUMES NEARLY FATAL

Back Draft Forced Gas Out Into Home of Four Women.

ALL AFFECTED.

OTTAWA, Jan. 6 (Canadian Press).—A back draft from a furnace forcing coal gas fumes into the home of Mrs. M. Cloutier here this evening, nearly caused the suffocation of four persons. Miss Mabel M. Dean was unconscious when discovered, Miss Bella Shane was only semi-conscious, while Mrs. Cloutier and her daughter, Glenrita, were only partly overcome by the fumes.

Sweetlove Name Of Steward For Berlins' Honeymoon

ATLANTIC CITY, N.J., Jan. 6 — (Canadian Press). — The steward of Mr. and Mrs. Irving Berlin on the steamship Leviathan on which they sail for their honeymoon trip Saturday, will be Robert Sweetlove. Berlin thinks the name appropriate for a honeymoon steward. The marriage in New York of Berlin, jazz song writer, and Ellin MacKay, young society belle and millionaire's daughter, has created a lot of interest. Mrs. Irving Berlin earnestly and wistfully hopes for a pardon from her father, Clarence H. MacKay, and, if necessary, she will seek it.

To-day it was reported that the door of the MacKay home was definitely closed to Mrs. Berlin, and she must be cut off from the $50,000,000 MacKay estate.

COBOURG WOMAN DEAD.

OTTAWA, Ont., Jan. 6.—(Canadian Press.)—The woman described as Mrs. Joseph Salvana, who died at the Civic Hospital Monday as a result of acute heart trouble, has been identified by the hospital authorities and the police department conjointly as Mrs. Gertie Ostrom, of Cobourg, Ont.

CAROL REFUSED TO HELP MOTHER RETAIN PREMIER

Is Opposed to Rule of Small Clique Based on Graft.

KEPT FROM COUNCIL.

Refers Obliquely to Bratiano as Demagogue—Ready To Lead Movement

PARIS, Jan. 6. — (Canadian Press).—Prince Carol of Rumania renounced his rights to the throne on account of political differences between his mother, Queen Marie, and himself. This is revealed in an interview Carol gave just before he left Rumania for England for the funeral of his grandmother, Dowager Queen Alexandra. The interview was given to a Danish newspaperman, Karl Bogholm. It shows that Bucharest's efforts to declare the renunciation due solely to personal reasons is untrue, and that Carol renounced the throne because he refused longer to support his mother in keeping Premier Bratiano in office. It also indicates he is ready to be the leader of a new movement.

The interview reveals a thoughtful man. Carol presents himself as a liberal monarchist intensely interested in educating his people and opposed to the rule of a small clique based on graft. His opinions had long been contrary to those of his father and mother, and for nearly a year he had been excluded from Royal Councils.

Referring obliquely to M. Bratino as he did repeatedly, the Prince said:

"Public morality has been lowered since the war, and too many politicians and so-called statesmen forget completely that they are here to serve the country and the people. Never has the demoralization been so prevalent as at this moment.

"I hate demagogues and selfish politicians. The only way to get rid of them is to educate the people to govern themselves."

When the London Fire Brigade goes out on a long job it is accompanied by its own travelling canteen. This is a smart motor-driven vehicle which supplied sandwiches and hot coffee to the firemen.

Germans Wakened By Shock When Quake Shakes Cologne

LONDON, Jan. 6 (Canadian Press).—An earthquake shock caused many people living along the Rhine to awaken from sleep early to-day and rush out of their houses to the open spaces, says an Exchange Telegraph despatch from Cologne.

The shock was felt generally throughout Western Germany, and even in Hamburg. No damage was reported.

Ballot Box May Contain a Deputy's Spectacles; Cannot Be Opened Or Even Shaken For Six Weeks

Being an assistant in the business of electing candidates for municipal honors isn't always a sinecure. Besides the wear and tear on the nerves and temper of the long day of excitement, there are other hazards, as one man who helped in the recent municipal contest has found out. For his labor on that occasion as deputy returning officer, he will receive six or seven dollars which would be velvet if he hadn't contrived to lose a twelve dollar pair of spectacles in the rush of the day. The only possible place that these "specs" may yet be found is in the ballot box, and that can't be opened for six weeks. So, in the meantime, if he wishes to have his eyes functioning properly, he will have to replace the glasses and spend his stipend and almost as much more, on their purchase. If they are in the ballot box, he will have two pairs of glasses, it is true, but only one pair is required, so he's distinctly out of luck in any case.

City Clerk Armstrong would not allow the box to be shaken to ascertain whether the spectacles are really there. The box must not be tampered with, the rules say.

SAY OPERATORS ARE TO BLAME

Coal Miners Charge Deliberate Witholding of Information in Conference.

FROM LEWIS.

NEW YORK, Jan. 6th (United Press)—Coal operators were blamed by the miners today for alleged withholding from the public of information as to developments in the joint conference of miners and mine owners now being held here in an attempt to settle the anthracite coal strike the mine owners are deliberately withholding detailed information on the negotiations, a spokesman for President John L. Lewis of the United Mine Workers said.

Letter Carriers' Overseer Accused Of Stealing Mail

MOOSE JAW, Sask., Jan. 6. (Canadian Press).—Otto Wedman, 47, for the past eight years overseer of letter carriers at the local post office, was yesterday remanded by Magistrate H. S. Lemon, in City Police Court, to stand trial at the next sitting of Criminal Court on charges of stealing parcels from the mails. He was released on bail of $1,000 in two sureties.

Wedman has been employed at Moose Jaw Post Office for the past 15 years.

Packages of mail, alleged to have been taken from the after-Christmas rush of registered mail, were found in his possession at the time of his arrest on December 29, police and postal officials testified at the preliminary hearing.

ANNUAL POULTRY SHOW OPENS WITH NINE HUNDRED ENTRIES

Judge Enthuses Over Fine Quality of Birds on Display.

BARRED ROCKS EXCEL.

Several Interesting Demonstrations Add to Attraction of Exhibition This Year.

The annual show of the Peterborough Poultry Association opened yesterday in the Armouries building, with a total of nearly nine hundred entries in the different classes. Peterborough always has a good show," said one of the judges last evening, Mr. George Robertson of the Dominion Experimental Farm at Ottawa, who, half way through inspection of the birds, was enthusing over some of the fine White Leghorns on view. The other judge is Mr. G. J. Lawrie of Maple.

Peterborough has reason to be proud of its Poultry Show, inasmuch as so many of the Poultry Associations of the district have gone out of business in late years, while the local exhibition still continues to flourish and expand. An item mention by Mr. George Paxman, the genial treasurer and superintendent of the association, to whose enterprise and unfailing interest much of the success of the local show is due, is the increasing interest being taken by young men of the rural districts in this neighborhood, as proved by many more entries from these parts in this year's exhibition.

From out of town, the main exhibitors are W. H. Bowhey of Agincourt ,showing Bantams and Rhode Island Reds; Norman Murray of Galt, Blue Andalusians; F. G. Bouskill of Port Hope, Anconas; A. J. Ward of Stouffville, Buff Rocks and Jersey Giants; Stinson and Whitefield of Cobourg, Barred Rocks and Brown Leghorns; W. J. Abernethy of Campbellford, White Orpingtons and Columbian Wyandottes; Dr. Hayden of Cobourg, Buff Orpingtons; Little and Jones of Bowmanville, White Leghorns; Lorne Hutchinson of Warkworth, water fowl and turkeys; W. M. Jenkins of Cobourg, Redcaps; G. P. Randle of

(Continued on Page 11.)

Leaped To Rescue Man; Bystander Stole Specs

NEW YORK, N.Y., Jan. 6 (United Press) — Another "meanest thief" has appeared here. Father Joseph J. McGowan, Welfare Island chaplain, leaped into the East River and rescued a man from drowning. Before he jumped he handed his glasses, valued at $12, to a bystander.

When he reached shore, Father McGowan could find neither bystander nor glasses.

DR. F. NEAL AND MRS. W. MORRIS RETIRE FROM EDUCATION BOARD

Ten Years' and Six Years' Service Respectively Complimented By Chairman.

MANY CHANGES. . .

Both Retiring Members Tell of Advancement in Educational Systems.

After a service of ten years on the Board of Education, Dr. F. C. Neal relinquished officially his tenure of office at the regular meeting held last night.

The departure of Dr. Neal and Mrs. W. R. Morris drew from the chairman, J. A. McKone, a note of regret at their passing from the field.

Mrs. Morris said she was sorry to leave the Board, but that in her six-year term she had seen many changes, which she thought were to the advantage of educational interests. She said that the matter on which she had concentrated did not require her attention further, as the plans for the new school were prepared and ready for use. She paid a tribute to E. Roland Wilson who, she was sure, would be of great assistance in furthering the aims of the Board. "A superintendent of the actual construction should be a member of the Board, and as she would not have been suitable, she thought that the new member would be of value in that regard. Mrs. Morris concluded by reading a letter from Dr. Merchant, which concerned the extension of secondary education.

Dr. Neal, in reply to the tribute paid by Mr. McKone, said that he too had lived to witness many changes, that he had seen many of the basic rules and regulations supplanted by others which were for the benefit of education.

The business of the evening was despatched in the usual characteristic manner, and included the hearing of the annual report and the report of receipts and expenditures by Mrs. Morris, as well as attendance reports for the public schools and Collegiate Institute..

On motion by E. B. Fowler and Dr. Neal, L. D. W. Magie was reappointed to the Public Library Board for a term of three years, from February 1, 1926.

The following is a report of school attendance:

	Enrollment	Aver.	P.C.
Prince of Wales	509	468	93
Central	485	455	94
King Edward	473	464	98
Queen Mary	465	441	94
Queen Alexandra	370	358	96
King George	300	281	93
South Central	47	45	95
Total	2800	2372	95

Collegiate Institute: Enrollment, 622; daily average attendance, 601; percentage, 97.

Blames Luxuries For Colds One Chief Cause Of Illness

CHICAGO, Jan. 6.—The luxuries of modern living with which civilized man has surrounded himself are in large part to blame for the sickness known as the "common cold," which causes more illness annually than any other malady, Dr. Isaac A. Abt said in a report of his investigation of colds made for the Gorgas Memorial Institute.

Vaccines for the treatment of colds were termed "of very doubtful value to say the least," and "not based on accurate scientific knowledge.

"It would be important to determine the causes which lead to the occurrence of this widespread affliction," said the report. "It is obvious that if the causes were definitely known the prevention and treatment would be simplified.

"The luxuries with which civilized man has surrounded himself are not unmixed blessings, and it is safe to say that these artificial protections have diminished the resistance of human beings against colds."

RADIO FOR DEAF CONSIDERED AS POSSIBLE HELP

Winnipeg Records Two Cases in Which Hearing Was Restored.

ACTION POSTPONED.

Manitoba School For Deaf Seeking Conclusive Proof.

WINNIPEG, Man., Jan. 6. (Canadian Press).—Installation of radio receiving apparatus in the Manitoba School for the Deaf is under consideration by the Provincial Government. Such action awaits only conclusive proof that such would be beneficial, according to Dr. R Fletcher, Deputy Minister of Education.

The authorities, while inclined to postpone action pending expert opinion of the curative influences of radio, have been aroused by two bona fide cases of deafness, which have resulted in the restoration of the auditory faculties through the use of radio.

Many children at the Provincial School for the Deaf have been listening-in, purely as an experiment, Thomas Rodwell, superintendent, declares. Concentration of sound, he said, would make it possible for those almost deaf to distinguish between sounds, but as nothing extraordinary had yet been obtained, he did not think it right to raise false hopes in those afflicted.

The principle of enabling deaf persons to hear by means of vibrations had been tested by the medical profession, according to local specialists. The results, however, had proved generally disappointing.

A new type of aeroplane which has just been tested has its wings so constructed that, if a breakdown occurs, they form a parachute.

QUEEN'S ENDOWMENT.

Campaign Started To Raise $2,500,000.

KINGSTON, Jan. 6.—(Canadian Press.)—The Board of Trustees of Queen's University at a meeting Monday decided to launch an extensive and endowment campaign for two million and a half. Part of the money to be raised will be used to build and equip a student union. The Alma Mater Society and its War Memorial committee will co-operate in the campaign. The general campaign headquarters will be at the university with district headquarters in Montreal, Ottawa, Toronto, Hamilton and various other points in Canada and the United States.

Mr. S. Stalford, Jr. Montreal, will act as executive secretary. The campaign will terminate the latter part of November with a grand reunion of all former students, and graduates in this city.

WOOD OFF TI'' CAR — 99 PER CENT. HARD, $8.00 PER CORD, CUT. PHONE 676, — BAKER. 2d5 3843

WOOD FOR SALE.
12-INCH MIXED WOOD, $6.00; LARGE TEAM LOAD; 12-INCH HEMLOCK, $4.50, LARGE TEAM LOAD; IDEAL FOR PRESENT USE. BEST BUY IN CITY. ALFRED McDONALD LUMBER CO., LTD. PHONE 176. 3d5 3825

PETERBORO SKI AND SNOWSHOE CLUB.
To-night's meeting postponed till Wednesday, January 13th.
1d-5-3816.

RECENTLY AUTHORIZED PENSIONS FOR WIDOWS AND ORPHANS PAID FOR FIRST TIME TO THOUSANDS

First Payments Under New Scheme Totalled 128,000 Pounds.

420,000 PENSIONED.

Plan Calls For Small Payment Weekly From Workers.

LONDON, Jan. 6 — (Canadian Press). — One of the outstanding social reforms brought about by the Baldwin Government, the extension of old age pensions to include also pensions for widows and orphans, came into operation yesterday when the first pensions became payable under the new law.

This reform is a part of the programme for national insurance against unemployment, sickness, old age and death, which programme applies to all workers of both sexes earning less than 250 pounds ($1,270) a year—approximately 15,000,000 workers.

It is estimated that it affects 70 per cent. of the entire population of the United Kingdom. Under this scheme the workers are assessed a weekly contribution of ninepence (18 cents) for men and fourpence halfpenny (9 cents) for women, yielded about equally between employer and employee. This amount is added to a similar amount already payable under the previously existing health insurance scheme.

About 128,000 pounds (about 640,000 were disbursed yesterday as the first instalment of the benefits to widows and orphans included in the bill. The claimants were about 140,000 widows with 270,000 children and 10,000 orphans.

Irving Berlin and Bride Seek Blessing Of Father

ATLANTIC CITY, Jan. 6 (Canadian Press)—The blessing of Clarence H. MacKay on the union consummated in New York yesterday will be sought by Irving Berlin, a jazz song author, and his heiress bride, the former Miss Ellin MacKay, a daughter of MacKay.

"We are very anxious that the father should give us his consent and his blessing," said the bride. The author of a score of joyous melodies nodded his acquiescence in his desire.

"Bother" and "Blow" Are Toughest Expletives Used By Women Hockey Players—They Say

LONDON, Jan. 6 (Canadian Press)—Alleged damns from the lips of damsels have shocked the conductors of a sporting paper, The Hockey Field, into grave protest against the use of bad language by women hockey players.

"The practice of using bad language must be checked at once," says the paper, which is the organ of the all-England women's hockey association. The editress asserts that in a recent match one of the captains was charged with "swearing several times" during the game.

Some of the leading hockey women and secretaries of their clubs declare that "bother" and "blow," are the strongest terms they have heard from a player who has received a whack on the shins.

Ten Years' and Six Years' Service Respectively Complimented By Chairman.

MANY CHANGES. . .

Both Retiring Members Tell of Advancement in Educational Systems.

After a service of ten years on the Board of Education, Dr. F. C. Neal relinquished officially his tenure of office at the regular meeting held last night.

The departure of Dr. Neal and Mrs. W. R. Morris drew from the chairman, J. A. McKone, a note of regret at their passing from the field.

Mrs. Morris said she was sorry to leave the Board, but that in her six-year term she had seen many changes, which she thought were to the advantage of educational interests. She said that the matter on which she had concentrated did not require her attention further, as the plans for the new school were prepared and ready for use. She paid a tribute to E. Roland Wilson who, she was sure, would be of great assistance in furthering the aims of the Board. "A superintendent of the actual construction should be a member of the Board, and as she would not have been suitable, she thought that the new member would be of value in that regard. Mrs. Morris concluded by reading a letter from Dr. Merchant, which concerned the extension of secondary education.

Dr. Neal, in reply to the tribute paid by Mr. McKone, said that he too had lived to witness many changes, that he had seen many of the basic rules and regulations supplanted by others which were for the benefit of education.

The business of the evening was despatched in the usual characteristic manner, and included the hearing of the annual report and the report of receipts and expenditures by Mrs. Morris, as well as attendance reports for the public schools and Collegiate Institute..

On motion by E. B. Fowler and Dr. Neal, L. D. W. Magie was reappointed to the Public Library Board for a term of three years, from February 1, 1926.

The following is a report of school attendance:

	Enrollment	Aver.	P.C.
Prince of Wales	509	468	93
Central	485	455	94
King Edward	473	464	98
Queen Mary	465	441	94
Queen Alexandra	370	358	96
King George	300	281	93
South Central	47	45	95
Total	2800	2372	95

Collegiate Institute: Enrollment, 622; daily average attendance, 601; percentage, 97.

Germans Wakened By Shock When Quake Shakes Cologne

LONDON, Jan. 6 (Canadian Press).—An earthquake shock caused many people living along the Rhine to awaken from sleep early to-day and rush out of their houses to the open spaces, says an Exchange Telegraph despatch from Cologne.

The shock was felt generally throughout Western Germany, and even in Hamburg. No damage was reported.

Ballot Box May Contain a Deputy's Spectacles; Cannot Be Opened Or Even Shaken For Six Weeks

Being an assistant in the business of electing candidates for municipal honors isn't always a sinecure. Besides the wear and tear on the nerves and temper of the long day of excitement, there are other hazards, as one man who helped in the recent municipal contest has found out. For his labor on that occasion as deputy returning officer, he will receive six or seven dollars which would be velvet if he hadn't contrived to lose a twelve dollar pair of spectacles in the rush of the day. The only possible place that these "specs" may yet be found is in the ballot box, and that can't be opened for six weeks. So, in the meantime, if he wishes to have his eyes functioning properly, he will have to replace the glasses and spend his stipend and almost as much more, on their purchase. If they are in the ballot box, he will have two pairs of glasses, it is true, but only one pair is required, so he's distinctly out of luck in any case.

City Clerk Armstrong would not allow the box to be shaken to ascertain whether the spectacles are really there. The box must not be tampered with, the rules say.

SAY OPERATORS ARE TO BLAME

Coal Miners Charge Deliberate Witholding of Information in Conference.

FROM LEWIS.

NEW YORK, Jan. 6th (United Press)—Coal operators were blamed by the miners today for alleged withholding from the public of information as to developments in the joint conference of miners and mine owners now being held here in an attempt to settle the anthracite coal strike the mine owners are deliberately withholding detailed information on the negotiations, a spokesman for President John L. Lewis of the United Mine Workers said.

Letter Carriers' Overseer Accused Of Stealing Mail

MOOSE JAW, Sask., Jan. 6. (Canadian Press).—Otto Wedman, 47, for the past eight years overseer of letter carriers at the local post office, was yesterday remanded by Magistrate H. S. Lemon, in City Police Court, to stand trial at the next sitting of Criminal Court on charges of stealing parcels from the mails. He was released on bail of $1,000 in two sureties.

Wedman has been employed at Moose Jaw Post Office for the past 15 years.

Packages of mail, alleged to have been taken from the after-Christmas rush of registered mail, were found in his possession at the time of his arrest on December 29, police and postal officials testified at the preliminary hearing.

ANNUAL POULTRY SHOW OPENS WITH NINE HUNDRED ENTRIES

Judge Enthuses Over Fine Quality of Birds on Display.

BARRED ROCKS EXCEL.

Several Interesting Demonstrations Add to Attraction of Exhibition This Year.

The annual show of the Peterborough Poultry Association opened yesterday in the Armouries building, with a total of nearly nine hundred entries in the different classes. Peterborough always has a good show," said one of the judges last evening, Mr. George Robertson of the Dominion Experimental Farm at Ottawa, who, half way through inspection of the birds, was enthusing over some of the fine White Leghorns on view. The other judge is Mr. G. J. Lawrie of Maple.

Peterborough has reason to be proud of its Poultry Show, inasmuch as so many of the Poultry Associations of the district have gone out of business in late years, while the local exhibition still continues to flourish and expand. An item mention by Mr. George Paxman, the genial treasurer and superintendent of the association, to whose enterprise and unfailing interest much of the success of the local show is due, is the increasing interest being taken by young men of the rural districts in this neighborhood, as proved by many more entries from these parts in this year's exhibition.

From out of town, the main exhibitors are W. H. Bowhey of Agincourt ,showing Bantams and Rhode Island Reds; Norman Murray of Galt, Blue Andalusians; F. G. Bouskill of Port Hope, Anconas; A. J. Ward of Stouffville, Buff Rocks and Jersey Giants; Stinson and Whitefield of Cobourg, Barred Rocks and Brown Leghorns; W. J. Abernethy of Campbellford, White Orpingtons and Columbian Wyandottes; Dr. Hayden of Cobourg, Buff Orpingtons; Little and Jones of Bowmanville, White Leghorns; Lorne Hutchinson of Warkworth, water fowl and turkeys; W. M. Jenkins of Cobourg, Redcaps; G. P. Randle of

(Continued on Page 11.)

Leaped To Rescue Man; Bystander Stole Specs

NEW YORK, N.Y., Jan. 6 (United Press) — Another "meanest thief" has appeared here. Father Joseph J. McGowan, Welfare Island chaplain, leaped into the East River and rescued a man from drowning. Before he jumped he handed his glasses, valued at $12, to a bystander.

When he reached shore, Father McGowan could find neither bystander nor glasses.

DR. F. NEAL AND MRS. W. MORRIS RETIRE FROM EDUCATION BOARD

Ten Years' and Six Years' Service Respectively Complimented By Chairman.

MANY CHANGES. . .

Both Retiring Members Tell of Advancement in Educational Systems.

After a service of ten years on the Board of Education, Dr. F. C. Neal relinquished officially his tenure of office at the regular meeting held last night.

The departure of Dr. Neal and Mrs. W. R. Morris drew from the chairman, J. A. McKone, a note of regret at their passing from the field.

Mrs. Morris said she was sorry to leave the Board, but that in her six-year term she had seen many changes, which she thought were to the advantage of educational interests. She said that the matter on which she had concentrated did not require her attention further, as the plans for the new school were prepared and ready for use. She paid a tribute to E. Roland Wilson who, she was sure, would be of great assistance in furthering the aims of the Board. "A superintendent of the actual construction should be a member of the Board, and as she would not have been suitable, she thought that the new member would be of value in that regard. Mrs. Morris concluded by reading a letter from Dr. Merchant, which concerned the extension of secondary education.

Dr. Neal, in reply to the tribute paid by Mr. McKone, said that he too had lived to witness many changes, that he had seen many of the basic rules and regulations supplanted by others which were for the benefit of education.

The business of the evening was despatched in the usual characteristic manner, and included the hearing of the annual report and the report of receipts and expenditures by Mrs. Morris, as well as attendance reports for the public schools and Collegiate Institute..

On motion by E. B. Fowler and Dr. Neal, L. D. W. Magie was reappointed to the Public Library Board for a term of three years, from February 1, 1926.

The following is a report of school attendance:

	Enrollment	Aver.	P.C.
Prince of Wales	509	468	93
Central	485	455	94
King Edward	473	464	98
Queen Mary	465	441	94
Queen Alexandra	370	358	96
King George	300	281	93
South Central	47	45	95
Total	2800	2372	95

Collegiate Institute: Enrollment, 622; daily average attendance, 601; percentage, 97.

Blames Luxuries For Colds One Chief Cause Of Illness

CHICAGO, Jan. 6.—The luxuries of modern living with which civilized man has surrounded himself are in large part to blame for the sickness known as the "common cold," which causes more illness annually than any other malady, Dr. Isaac A. Abt said in a report of his investigation of colds made for the Gorgas Memorial Institute.

Vaccines for the treatment of colds were termed "of very doubtful value to say the least," and "not based on accurate scientific knowledge.

"It would be important to determine the causes which lead to the occurrence of this widespread affliction," said the report. "It is obvious that if the causes were definitely known the prevention and treatment would be simplified.

"The luxuries with which civilized man has surrounded himself are not unmixed blessings, and it is safe to say that these artificial protections have diminished the resistance of human beings against colds."

RADIO FOR DEAF CONSIDERED AS POSSIBLE HELP

Winnipeg Records Two Cases in Which Hearing Was Restored.

ACTION POSTPONED.

Manitoba School For Deaf Seeking Conclusive Proof.

WINNIPEG, Man., Jan. 6. (Canadian Press).—Installation of radio receiving apparatus in the Manitoba School for the Deaf is under consideration by the Provincial Government. Such action awaits only conclusive proof that such would be beneficial, according to Dr. R Fletcher, Deputy Minister of Education.

The authorities, while inclined to postpone action pending expert opinion of the curative influences of radio, have been aroused by two bona fide cases of deafness, which have resulted in the restoration of the auditory faculties through the use of radio.

Many children at the Provincial School for the Deaf have been listening-in, purely as an experiment, Thomas Rodwell, superintendent, declares. Concentration of sound, he said, would make it possible for those almost deaf to distinguish between sounds, but as nothing extraordinary had yet been obtained, he did not think it right to raise false hopes in those afflicted.

The principle of enabling deaf persons to hear by means of vibrations had been tested by the medical profession, according to local specialists. The results, however, had proved generally disappointing.

A new type of aeroplane which has just been tested has its wings so constructed that, if a breakdown occurs, they form a parachute.

QUEEN'S ENDOWMENT.

Campaign Started To Raise $2,500,000.

KINGSTON, Jan. 6.—(Canadian Press.)—The Board of Trustees of Queen's University at a meeting Monday decided to launch an extensive and endowment campaign for two million and a half. Part of the money to be raised will be used to build and equip a student union. The Alma Mater Society and its War Memorial committee will co-operate in the campaign. The general campaign headquarters will be at the university with district headquarters in Montreal, Ottawa, Toronto, Hamilton and various other points in Canada and the United States.

Mr. S. Stalford, Jr. Montreal, will act as executive secretary. The campaign will terminate the latter part of November with a grand reunion of all former students, and graduates in this city.

WOOD OFF TI'' CAR — 99 PER CENT. HARD, $8.00 PER CORD, CUT. PHONE 676, — BAKER. 2d5 3843

WOOD FOR SALE.
12-INCH MIXED WOOD, $6.00; LARGE TEAM LOAD; 12-INCH HEMLOCK, $4.50, LARGE TEAM LOAD; IDEAL FOR PRESENT USE. BEST BUY IN CITY. ALFRED McDONALD LUMBER CO., LTD. PHONE 176. 3d5 3825

PETERBORO SKI AND SNOWSHOE CLUB.
To-night's meeting postponed till Wednesday, January 13th.
1d-5-3816.

AUTOS FOR SALE

FORD SEDAN FOR SALE — JUST like new; five balloon tires and many extras; a bargain for quick sale; Box 3841 Examiner; phone 925. 3d-7-3841

CAR FOR SALE—FORD SEDAN—model '21 in first class condition; five good cord tires; $325 cash; Box 3626 Examiner.

HELP WANTED—Male

WANTED—MULE FIXERS, EXPERIenced Johnson Basett, Davis Furber and Whiteley Mules; Campbellford Cloth Co., Campbellford, Ont. 3d-5-3819

WANTED—MAN WITH SOME CAPItal who has had some experience in farming; apply Box 5024 Examiner. 3d-7-5024

WANTED — IMMEDIATELY — EXperienced woollen spinners, piece work, good wages; apply Campbellford Cloth Mills, Campbellford. 3d-5-3784

SALESMAN FOR LINE OF LITHOgraphed labels, stickers, art calendars, etc. Good sideline. Wright Litho Co., London, Ont.

HELP WANTED—Female

WANTED—MIDDLE AGED WOMAN to take charge of home and family of five; address Chas. W. Lawrence, Fraserville, P.O., Ont... 3d-6-3832

WANTED — GIRL TO HELP WITH housework and care of one child; must be honest and respectable; Box 19, Campbellford. 5d-158-3776

WOMAN WANTED — RELIABLE party to take charge of all work in an apartment; must be able to do light cooking; apply Box 3818. 3d-5-3818

WANTED — HOUSEKEEPER FOR young widower on farm; would not object to young widow with one child; apply Examiner Box 4953. 6d-7-4953

WANTED — COMPETENT MAID; must sleep out; 212 McDonald St. 3d-6-5017

EDUCATED, REFINED LADY FOR agreeable work at home. Must have pleasant, clear voice at phone. No selling or canvassing. Very attractive offer for temporary services. Box 3779. 2d-2, 5-3779

WANTED — GIRL TO HELP WITH housework and care for one child; must be reliable; references required; apply 233 Engleburn. 3d-6-5018

BARRISTERS AND SOLICITORS

HATTON & REID, BARRISTERS, Solicitors, 397 1-2 George Street. Phone 63. Money to Loan. C. W. Hatton, K. C., J. W. Reid, Successors to A. B. Dixon.

GORDON & O'BRIEN— Barristers Solicitors, Notaries. Money to loan on easy terms. Special attention to Patents and Trade Marks. Phone 219. Hon. G. N. Gordon, K.C., J. A. O'Brien.

J. R. CORKERY, BARRISTER, SOLicitor, Notary Public. Office Ground Floor, 414 Water St., Peterborough. Five Doors North of Hunter Street. Money to loan at current rates on easy terms.

S. T. MEDD—Barrister, Solicitor, Notary. Office over the Dominion Bank, corner of George and Simcoe streets. Telephone No. 22. Private funds to loan at current rates upon easy terms.

DUMBLE & JOHNSTON—Barristers, Solicitors, etc. Office, over the Toronto Savings and Loan Company, George Street. D. W. Dumble, K.C., W. Johnson.

R. R. HALL—Barrister, Solicitor, etc. Peterboro, Ont. Office, corner of Hunter and Water streets, over the Canadian Bank of Commerce. Trust Funds to loan on easy terms of payment.

JAMES FORDYCE STRICKLAND—Barrister, Solicitor, Notary Public Peterboro, 'Phone 191. Money to loan. 375 Water street.

WILFRID F. HUYCKE, Barrister, Solicitor, Notary Public. 395 Water street. Telephone 239.

PECK, KERR & McELDERRY, Barristers, Solicitors and Notaries. Office, Water street, Peterboro. Money to loan at the lowest current rates of interest. Telephone 1950. E. A. Peck, F. D. Kerr, K.C., V. J. McElderry.

MEDICAL

DR. BUCHANAN, F.R.C.S., Edinburgh M.R.C.S., Eng., L.R.C.P., London, Eye, Ear, Nose and Throat Specialist Hours 9-11 2-4 p.m.; and 7-8 p.m. 'Phone 519. Office, corner Water and Murray streets.

DR. C. C. CRAGG—Eye, Ear, Nose and Throat Specialist. Office 396 Charlotte street, formerly occupied by Dr. Neal. Hours—9-11 a.m., 2-4 p.m., 7-8.30 p.m. Telephone: House 1016. Office 2186.

VETERINARY

DR. W. P. McELROY, Vet. Sur., office and residence, 190 Charlotte St., Charibond Bldg., Peterboro. Phone 1623J.

F. T. WEBSTER, Ontario Land Surveyor, Registered Professional Engineer, formerly with Lewis and MacRostie of Ottawa. Phone 2540.

HILL, WEDDELL & HILLS
General Insurance Agency
ESTABLISHED 1883
Phone 14 124 Hunter Street West

LIVESTOCK FOR SALE

FOR SALE—GOOD HOLSTEIN COW, due to freshen right away; Daniel Delany Lakefield, R.R. No. 4, phone 2 r 22, Douro. 3d-5-3735

FOR SALE — TEAM OF YOUNG horses, broke for city driving; apply 350 Queen. 3d-5-4986

LIVE STOCK FOR SALE—50 HEAD of good Sheep; F. D. McIntyre, Peterboro, R. R. 8. 3d-7-5030

FOR SALE — ONE DURHAM COW; due to freshen soon; apply first house south Catholic Cemetery, on west side of Monaghan Road. 3d-5-4975

FOR SALE — GENERAL PURPOSE horses; apply 508 Elm. 12d-31,2,5,7,9,12,14,16,19,21, 23,26-4941

FOR SALE—ONE YOUNG YORKshire sow due to farrow early in January. Apply B. T. Lawrence, R.R. No. 7, Peterboro. 3d-31, 4, 6-4921

LIVE STOCK FOR SALE—1 BEAUtiful Jersey Cow, 4 years old, due to freshen now; apply H. E. Hamblin, Dixon Lane and Wolsley St. 3d-4-5014

FOR SALE

FOR SALE — 3 AIREDALE PUPS; apply 547 Waterford. 3d-6-4997

FOR SALE—ROLL TOP DESK AND office chair; also rifle and shotgun. Box 5002 Examiner. 3d-6-5002

FOR SALE — BABY'S BASINETTE; white iron cot, and commode chair; lady's winter coat; 424 Roger St. 3d-5-4994

FOR SALE—QUEBEC HEATER AND Happy Thought Range; phone 1024. 3d-5-4988

FOR SALE — DRY HARDWOOD Slabs, $10 per cord, off car; Wednesday and Thursday; J. M. Delong, phone 1544w. 3d-6-5012

FOR SALE — GOOD DRY MIXED body wood; maple, birch, tamarack, $5 per horse load; phone 855; 508 Elm. 6d-159-4942

FOR SALE—LONG BLACK FUR LINed coat, phone 2192J. 3d-6-5019

FOR SALE—DRY WOOD — MIXED and Body Hardwood and heavy Maple Slabs; cut stove length; close prices at Thompson's; phone 2260. 6d-9-5015

FOR SALE — QUEBEC HEATER with oven, also other furniture; apply 582 Chamberlain St. 3d-6-5020

FOR SALE—RADIO SET — THREE tubes, 201A, Uncle Sam circuit, good volume and selective, "A" wet battery, "B" dry, headphones and aerial; walnut cabinet, $95 cash; Address Box 5036 Examiner. 3d-7-5036

FOR SALE—JERSEY COW; APPLY 384 Mark. 3d-7-5035

FOR SALE — HEN HOUSE AND scratch pen, with eleven Rhode Island Red hens and six Black Minorca Pullets; 500 Chamberlain St. 3d-7-5026

NOTICE—FOR QUICK SALE—$500.00 snap, 1 10 h.p. Fairbanks-Morse engine, circular saw, also drag saw; apply to Wm. Bishop Sr., R. R. No. 1 Keene. 6d-9-5837

FOR SALE — KITCHEN RANGE with or without hot water front; Letellier Apartments, cor. Crescent and Lake, Apt. 3. 3d-5-4980

FOR SALE—HEAVEN AND HELL—Swedenborg's great work on the life after death and a real world beyond; over 400 pages; only 25c postpaid; H. M. Law, 486 Euclid Ave., Toronto. 4d-6,9,13,16-5004

FOR SALE—ALL KINDS SOFT AND 4' hardwood, lowest price, and 4' hard slabs; cut and split extra; phone 2647, office 248 Murray St. T. Fredenburg. 3d-6-5038

FOR SALE—NEW QUEBEC HEATer with pipes and stand for sale cheap; apply 238 Dublin. 3d-5-4973

WOOD FOR SALE — MIXED SOFT Slabs, 12 in., $3.50, truck load; Maple Slabs, 12 in., $5.00 truck load; Hardwood, 12 in., $6.00 truck load while it lasts; phone 393 day or night; J. F. Gray. 6d-158-4911

FOR SALE—SPECIAL HEAVY DRY Mixed Salbs, per half cord, cut, $4; Harwood Slabs, $5.50 per half cord, cut; also Hemlock, pine and basswood slabs; telephone Purdy's, 650; nights 1923w. 12d-164-4916

FOR SALE—WHY BUY ICE WOOD when you can get it all cut and under cover; body hardwood, hard slabs and good grade of all hardwood at $10 per cord, cut and dry. W. H. Baker, phone 676; evenings. 1830M. 26d-180-3774

FOR SALE—PHONE 1937 FOR YOUR wood, body hardwood, cut, $6.50 per half cord; heavy hard slabs, cut, $6.00 per half cord; hemlock slabs, cut, $4.50 per half cord; W. J. Fitzgerald, Perry St. 26d-157-4495

FOR SALE—WARDROBE $5, ELECtric lamp $4, electric iron $2, sideboard $7, extension tables $7 up, leather diners, kitchen table, chairs, cupboard, dressers, iron beds, springs, child's iron cot, high chair, parlor tables, rockers, hall rack, shot gun, records 5 for $1, dishes, and other articles; apply 59 Aylmer, near Perry. 3d-5-4984

IT PAYS TO ADVERTISE.

NOTICE

NOTICE — TAXIDERMIST WORK done. Have your specimens mounted. Apply 156 London, phone 878. 26d-159-4533

NOTICE—FURNITURE REPAIRED; upholstering, cabinet work; Wm. Westall, rear Charlotte and Water Sts., phone 1624w. 3d-6-5011

PLUMBING AND HEATING, GENERal repairs of all iknds. Fred Goodfellow, 'Phone 1642M. 12d-162-4862

NOTICE—PAPERHANGING, PAINTing and decorating; prices right; work guaranteed; Herbert Hartshorn, 173 Stewart St. Phone 1782w. 6d-7-4955

SPECIAL NOTICE. CUT THIS OUT. It will pay: House repairs, cellar to roof; furnaces, stoves expertly cleaned, complete one-fifty, and repaired. We also have hospital for every description of broken goods, from electric irons, furniture to pair of scissors. Costs nothing to phone. Small trial will surprise you how cheap we work. Wm. J. Bull, 1086M.

BOARDERS WANTED

BOARDERS WANTED — 185 KING. 6d-9-5016

BOARDERS WANTED — WARM room with board for gentlemen; apply 141 London. 6d-159-4925

BOARDERS WANTED—ROOM AND board with conveniences; will take students; handy to normal or city; apply at 618 Bethune St. 3d-5-4987

TEAMING & CARTING

WANTED — MOTOR CARTING, ALL kinds, long or short hauling. Beatty Bros. 'Phone 2162-2912.

FOR RENT

FOR RENT — MODERN, HEATED Apartments; apply 437 George St. dtf-1566

FOR RENT—HEATED OFFICE ON George street. Apply 437 George street. dtf

TO RENT — 5 ROOMED BRICK house; all conveniences; centrally located; apply 82 McDonnell. 3d-5-4982

TO RENT—GOOD FRAME HOUSE, garden and good stable on Rose avenue; A. E. Ross, 195 Sherbrook. 3d-5-4981

TO RENT—5 ROOMS SHERBROOKE Place, first floor, with furnace; rent reasonable; clean; apply 204 Brock. 3d-5-4983

FOR RENT—THREE UNFURNISHed rooms; use of bath; apply after eight; 331 1-2 George St. 3d-6-5008

FOR RENT—FIRST CLASS 5 ROOMed apartment, every convenience; Charlotte St. West, phone 751. 3d-7-5027

TO RENT—MODERN APARTMENT, heated; apply D. J. Lundy, 95 Hunter St. W. 3d-6-5848

TO RENT — FURNISHED FRONT sitting room and two bedrooms for roomers or boarders; apply 440 George S. 3d-6-4999

TO LET—NEW BRICK HOUSE, ALL conveniences; close to street corner, south end; apply H. Wilson, 2 King George St. 18d-162-4779

FOR RENT — OFFICE, HEATED; Apply Bank of Toronto. dtf.-3055

HOUSE TO RENT— 539 DOWNIE street. Apply 437 George street. dtf-1337

TO RENT — 6 ROOMED HOUSE; 3 piece bath, good garden, near C.G.E., apply 293 Rubidge. 5d-6-4998

TO RENT—ON SEPT. 1, 1925, NO. 374 Water St., apply 437 George St dtf.-1577

TO RENT—6 ROOMED HOUSE ALL conveniences; tenant leaving city; phone 1511F. 3d-6-5021

LOST

LOST — LADY'S HAND BAG ON Friday morning; finder please leave at Examiner office. 3d-5-4974

LOST — $10 BILL ON WATER ST. between Bank of Montreal and Post Office by elderly lady; finder please leave at Examiner; reward. 3d-6-3844

LOST—TORQUOISE ROSARY, GOLD chain with two gold medals, on Sunday; Finder please leave at Examiner; reward. 3d-7-3860

LOST—TORTOISE SHELL GLASSES in case, centre of city, Wednesday, December 30; please leave at Examiner. 3d-7-5034

LOST—SMALL PARCEL OF BOLTS and coil springs, between Scollard's Music Store and Driscoll Terrace; reward; leave at Scollard's. 3d-6-5005

LOST — SUNDAY AFTERNOON, child's white silk scarf, on Brock Aylmer, Murray, to St. Paul's Church; finder please leave at Examiner. 1d-3-4993

LOST—TUESDAY EVENING IN THE business section of the city, small silk bag containing $37; finder please leave at Examiner and receive substantial reward. 3d-7-5031

AGENTS WANTED

AGENTS WANTED — AGENTS TO handle most essential article for protection in the home, garage and automobile. High class proposition and a real money maker to an energetic man. Pronto Sales Company Ltd., 414 Confederation Life Bldg., Toronto. 1d-5-5037

TWO KILLED IN MINE EXPLOSION

Were Trapped at Bottom of Shaft—One Recently Married.

SHORT FUSE CAUSE.

COBALT, Jan. 6. — (Canadian Press).—Trapped at the bottom of a shaft without a chance to escape, two men, one of them a bridegroom of eight days, were killed instantly by a premature explosion at Hector Silver Mine in Gillies limit, yesterday morning. The victims were Charles W. Pattie, a French-Canadian, and Frank Lunn, a Finn. Both were young men. They had taken a contract at shaft sinking, and were preparing to fire the holes they had drilled before coming off the shift. Investigation indicated that a short fuse was responsible.

GAS OVERCOMES FOUR PERSONS

Telephone Call For Aid Was Sent Just in Time.

ALL UNCONSCIOUS.

NORTH BAY, Jan. 6 (Canadian Press).—Fumes from soft coal that overcame them while they were sleeping, almost asphyxiated four people at the home of L. J. Gauthier here Monday night. Mrs. Gauthier, her young son and an infant daughter were alone in the house with the former's sister, Miss Janette Rousel. Miss Rousel awakened almost overcome with fumes. She staggered to the telephone and managed to give the alarm to her brother-in-law just as she collapsed. He arrived home in time to prevent a fatality, although the victims did not recover consciousness until four hours later.

WANTED

WANTED — 2 ROOMS, HEATED, suitable for light housekeeping; telephone 1935w, between 5.30 and 8.00 p.m. 3d-7-5028

WANTED TO RENT—1 OR 2 ROOMS suitably furnished for light housekeeping by respectable lady; phone 1851w. 3d-5-4996

WANTED — RAGS, BONES, OLD stoves, copper, brass, zinc, rubber, auto tires, wood ashes. Will send a man and clean your cellar or ash Stevens, 364 Mark street, or 'phone house free of charge. Address 2088 12d-14-3658

WANTED — EXPERIENCED MARket Gardener; apply C. H. Rogers, McFarlane Ave., City. 3d-7-5038

HOUSES, REAL ESTATE

SNAP! — GOOD 7 ROOM FRAME house with three extra lots, $2000 easy terms; consider small auto as part payment; east city; apply 421 George St.; phone 273 evenings. 5d-7-4980

FOR SALE — NEW HOUSE, DESIRably situated in the West End, centre hall plan, oak floors through out and modern in every respect; easy terms to suit purchaser; apply 437 George street. dtf-3483

REAL ESTATE — LEAVING THE city; will sell at real sacrifice, 5 room frame house, factory district, $1600, with small down payment and the balance like rent; houses in all districts to rent; Apply 244 King St. 3d-6,8,11-5032

THE ORACLE

This day we fashion Destiny, our web of Fate we spin. —Whittier.

Fixed fate, free will, foreknowledge absolute. —Milton.

Do you believe in the scientific determination of destiny?

The Examiner has secured the services of a local expert in the science of drawing from a few basic facts a great amount of information that will be helpful and interesting to you. This gentleman, who for obvious reasons desires to remain anonymous under the pen-name "The Oracle", has made a deep study of the science. It is a fascinating study, founded on facts that no one can dispute. It is one of the oldest of the sciences, revived through much reading and application to ancient tables and writings.

And the knowledge of the ages is offered to Examiner readers free of all cost.

All You Must Do

is fill in the attached form and mail it to "The Oracle", The Examiner Office, 419 George street, Peterborough. Initials only will be used in The Examiner. If you desire a personal reply, enclose a stamped envelope.

Please note that full information can be based only on the complete particulars. Here is what is offered:

When full particulars are given:

The significance behind your name; paths to follow to secure success; how you must act to gain happiness; whether the date named is an auspicious one on which to take an important step; your particular color; where to apply your efforts and where you will best succeed.

Please Remember

that the full name and full date of birth must be given, such as: "John Robert Doe, 12 March, 1899." In seeking advice on a particular day, state the date, month, and year.

And Take Warning

that "The Oracle" will not sugar-coat his pills. If you desire only pleasant things brought to your attention, do not send your inquiries to him. If there is a warning to be issued, "The Oracle" will give it; if there is a bad trait to be corrected, "The Oracle" will warn you of it.

No full names will be printed in The Examiner, only initials or pennames as given being used. And any information given to "The Oracle" will be kept confidentially. Replies will appear as soon as possible.

Full name .....

Birth date: (day) .....(month) .....(year) .....

Would the following date be an auspicious one for me to enter into an important transaction or engagement?

(day) .....(month) .....(year) .....

N. S.—You are inclined to be supercilious and domineering; self-satisfied, and intolerant of interference, even when for your own good. If your better nature were allowed to prevail, you would be gentle and sympathetic. You have considerable mental power, but probably not so much as you think. Try to cultivate a more human outlook on life and the people you meet. By lending a helping hand when you can you will be doing yourself a good turn. Your color is green. You were born on a Monday.

S. C.—Life is very real to you, and you live mostly in the present. You have had hopes and aspirations, but they have been blunted by disappointments. Whatever else you lose, hold fast to hope. It is the one power that has brought people back from the abyss of despair. You will find solace and help in things outside yourself. Without priding yourself on your immunity, think how hard the lots of others are in comparison. Do not become morbid. You have great personal ability, and if you but look ahead and plan for the future, instead of living for this day only, there are great possibilities in your life. Assert your power, prove your worth. You were born on a Tuesday. Your color is brown.

C. Y.—You have great musical ability and abundant energy. You should go far in a musical career, but must guard against drifting into regard for the lighter compositions that require little technique. Don t be afraid to study and work, for out of these comes personal satisfaction and achievement. You have no aptitude for business, and will not make a success of any venture where money is involved, unless you are skilfully guided by another. Remember at to interpret a master you must ow human nature; study humanity; rn the meanings of things—don t be tisfied with superficialities. You ve excellent ability with your fingers, d would be adept at fancy work. e day you name would be suitable r changes in social standing, but careful in choosing a mate. He st be complementary to your artistic ture, not discordant. Your color pink. You were born on a Wednesday.

R. B.—You are highly tempered, keen discern fallacies, and apt to be cutting your references to others. You are nd but do not stop to think of the ssible effect of your words. Think. thers have rights as indisputable and elings as tender, as yours. You are apted to business, but must cultivate more friendly nature before you may ceed. Even in business men demand urtesy and tact. You are affectionate, nd will make a kindly husband, but ust bridle your tongue if you desire sting happiness. Your color is red. ou were born on a Sunday.

B. C.—Your life shows many vicissitudes; you have not yet attained your ambition, but you are well on the way. You are steadfast, earnest, and mentally fit for the task. You are fitted in every way to succeed at your chosen vocation, and with continued perseverance and diplomacy should attain a high position. Marriage is not indicated in your reading, and you should move carefully in this matter. Be sure of your position and of yourself. Your color is gray. You were born on a Monday.

Julius.—You have a fairly courageous spirit, and must be prepared to work hard for success. You are influenced by the fine arts, and are apt to be not so practical as you might be in the material things. You have a good perception of first principles and easily differentiate between right and wrong; correct and incorrect. You have a fair command of language, but use familiar expressions. Wider reading would increase your vocabulary and aid you in conversation; but choose your reading matter wisely. You are industrious, and like to save money, but value it for what it "gets' rather than for having it; you are not miserly. You will soon become attached to the place where you live, and regret leaving it, but can accommodate yourelf well too changing conditions. Do not be backward in company; assert yourself. The day of which you enquire is shown as unsuitable for important business enterprise. Do not play the market. It is a good day on which to tackle problems, which on that day will seem to solve themselves. Your characteristics vibrate to no color, hence your keynote is black, the absence of color. You were born on a Wednesday.

H. E. A.—You are injudicious in your actions, and are not governed by reason. You are apt to "fly off the handle' without much cause, and are not highly thought of among your acquaintances, for that reason. You are coarse and unrefined, having no apparent desire for good company. You have great mental capacity for either good or evil, and your traits are not promising.

Cain.—You have just about exhausted life of all its thrills and pleasures; you have lived for today alone; you are unfit to meet the future, and you are un-ambitious. Shake yourself alive. Look at others and see what they have done; read good biographies and decide whether you will be named as a success or forgotten as a failure. There is more to living than mere animal enjoyment. I will give you more specific facts if you send a stamped envelope. You were born on a Thursday. Your color is blue.

P. B.—You are ambitious and energetic and efficient, but have not yet developed the aggressiveness and assertiveness that will carry you to the heights to which your mentality entitles you. Realize your full powers by an analysis, then resolve that nothing can keep you from your goal. Fight, work, and succeed. Conserve your health, which has not been robust lately, due to too long hours of work or study. It is your most precious gift. Seek more relaxation, take long walks. Don t lose your grip. You were born on a Wednesday. Your color is red.

R. E. M.—You are logical and daring in your thoughts; you have excellent perception of first principles, and will excel in the world of science where analysis and classification are required. Guard against becoming self-centred; keep looking outward to your goal. Do not concentrate on "heavy" literature alone, but relax by reading one of the better novels occasionally.

TWO MINERS KILLED.

Third Similar Accident at Cobalt.

COBALT, Jan. 6. — Charles Lunn, a Finlander, and Frank Pattie, French, were killed in a blast at the Hector silver mines early yesterday.

The hoistman received the blast signal, raised and lowered the cage a few feet, and awaited the signal to hoist which never came. This is the third accident in a few months in which two men have been killed.

Deeping of the sump at the 500 foot level was under way when the accident occurred. Pattie was married on Monday last.

ADVERTISER OPENS VANCOUVER BRANCH

A. McKim Ltd. Announce Opening of Agency on Pacific Coast.

McKim's, Canada's oldest and largest advertising agency, announce the opening of a branch office in the Province Building, Vancouver. This move will be of interest to manufacturers and publishers generally because it will place at the disposed of advertisers and others on the Pacific Coast, to help with their sales and advertising problems, the great resources in knowledge, experience, statistical information and trained men of the McKim organization.

A. McKim Limited was established in the city of Montreal in the year 1889, by Mr. Anson McKim, who, up to the time of his death, was for many years the outstanding figure in Canadian advertising. He built his business on the principle of investing an advertiser's money as though it were his own and to this, which has been the guiding principle of the organization, a large part of the exceptional success of A. McKim Limited is due. By investing an advertiser's money intelligently, after an analysis of all the facts relating to the problem in hand, advertising was made profitable to the advertiser.

The McKim organization will now have offices at Montreal, Toronto, Hamilton, Winnipeg, Vancouver and London, England, each branch at the service of the others and all working to make advertising increasingly profitable to advertisers.

McKim's Vancouver branch will be in charge of Mr. Darrell E. Longmore, who was trained in the head office of the company. Mr. Longmore served in France during the war. He is a graduate of Toronto University, and although a member of the Ontario Bar, he selected advertising as his field of endeavor and his success thus far is a good augury for the future. He will offer to the business people of the Pacific Coast valuable personal assistance in their advertising problems plus the extensive resources of the A. McKim Limited organization of men who are experts in all branches of merchandising and advertising.

is customery for the host to advance to meet the guests. The number of steps he takes in this way is carefully calculated according to the warmth of his welcome.

Telephone 790 When You Want Your
Piano Or Organ Tuned.
Player Pianos a Specialty
All Work Guaranteed
W. H. CUNNINGHAM
560 Weller Street

FOR SALE

Comfortable Brick House, 6 rooms, modern except furnace, large lot with garage, as owner is leavng the city he will sell at a very reduced price. This property is situated in East City, very convenient to Westclox factory and Quaker Oats; price $3600

50 acres of Garden Land, situated about 1-2 mile from city; the brick house and good barn, owner would exchange for a property in the city, or would sell sell on good terms; price $4000

6 acres of choice Garden Land, with brick house, barn, implement shed, etc., owner will sell stock and implements or will exchange for a place in city. This property is situated about two miles from city, and owner will give immediate possession; Price $5000.00

A real bargain splendid brick house containing about 11 rooms, steam heat, large lot with considerable shrubbery around house, would make an ideal apartment house, situated in a very residential section of the city; terms; price.....$6000.00

For further particulars and inspection, apply—

J. T. O'CONNELL & CO.
136 Hunter Street West
Office Phone, 376. Residence, 1359.
A. Mills, Agent, Phone 1493w

RAILWAY TIME-TABLES

CANADIAN NATIONAL RAILWAYS
Canadian National Railway Time Table corrected to date. All trains daily except Sunday.

No. 96—8.10 a.m. for Port Hope, Toronto, Hamilton, Montreal, Quebec and Portland, Me.
No. 93—8.20 a.m. for Lindsay, Orillia, North Bay, Midland and Toronto.
No. 371—8.30 a.m. for Lakefield.
No. 98—8.35 a.m. for Hastings, Campbellford, Stirling, Belleville and points on main line east.
No. 92—12 noon for Port Hope, Ottawa, Toronto, Buffalo, Philadelphia, New York, makes connections with "International Limited" for London, Detroit, Chicago and California points also with the "National" for Winnipeg and Vancouver.
No. 100—12.15 p.m. for Hastings, Campbellford, Stirling and Belleville.
No. 373—12.30 p.m. for Lakefield.
No. 95—5.25 p.m. for Lindsay, Orillia, Midland, North Bay and Toronto, also makes connections for Detroit and Florida points.
No. 99—8.19 p.m. for Lindsay.
No. 94—9.10 p.m. for Port Hope, Montreal, Quebec, Halifax, Boston, Portland, Me.; carries through sleeper for Montreal.

CANADIAN PACIFIC RAILWAY. (Corrected to date.)
GOING EAST—
11.57 a.m.—Norwood, Havelock, Bonarlaw, Tweed, Perth, Smith's Falls, Kingston, Ottawa, Montreal and intermediate points daily. On Sunday this train proceeds east only as far as Havelock.
8.20 p.m.—Indian River Norwood, Havelock and Tweed. Daily except Sunday.
11.55 p.m.—Havelock Tweed, Kingston, Perth, Smith's Falls, Montreal, St. John, Boston and New York. Daily except Saturday.
1.50 a.m.—Havelock, Tweed, Kingston, Perth, Smith's Falls, Ottawa.
GOING WEST—
4.55 a.m.—Myrtle, Toronto, Guelph Goderich, Hamilton, Galt, Woodstock, St. Thomas, London, Chatham, Detroit, Chicago and New York Daily.
8.05 a.m.—Toronto (Yonge street), Owen Sound, Teeswater and intermediate points. Daily except Sunday.
9.35 a.m.—Toronto, Hamilton, Brantford, Buffalo, Rochester, Boston, New York Galt, Woodstock, London, Chatham, Detroit, Chicago and intermediate points between Peterboro and Toronto. Daily except Sunday.
9.35 a.m.—Bethany, Lindsay, Orillia, Port McNichol and intermediate points. Daily except Sunday.
2.35 p.m.—Toronto, Hamilton, Brantford, Buffalo, New York, Galt, Woodstock, London, Windsor, Detroit, Chicago and intermediate points between Peterboro and Toronto. Daily.
6.50 p.m.—Lindsay, Toronto and intermediate points. Daily except Sunday.

BELTING
All sizes new and second hand Rubber and Leather Belting in stock. Store and Garage to let.
A. LOW & CO.
383 Bethune St.
Phone 607 - N. and Hol. 1027

CHINA PAINTING
Mrs. Langley McCarthy Teaches Biscoffs' New and Beautiful Work in CHINA PAINTING

DAVIS-THOMPSON COMPANY, LTD.
Insurance and General Agency
433 GEORGE ST. PHONE 40

4% INTEREST, compounded Half-Yearly, Paid on Deposits

One Dollar opens an account. Special facilities afforded Depositors for the convenient transaction of their business, and accounts are subject to cheque withdrawal.

For Sums of $100 and upwards this Company's Debentures are issued in terms of one to five years, bearing special rates of interest, depending upon the term of investment.

TORONTO SAVINGS AND LOAN CO.
435-437 George Street
Peterborough

"BRINGING UP FATHER"

Geo. McManus

FARM NEWS AND PROBLEMS

WEEDS. MAY BE ELIMINATED BY FALL WORKING

Annuals Will Germinate in Fall if Ground Kept Soft.

WINTER ANNUALS.

Some Plants Pass Through Cold Months as Seedlings.

Where do the weeds go in the winter time? Certainly not to that region whither they are consigned times without number by harassed and perspiring farmers. The answer to the question involves the classification of all weeds into three groups—annuals, biennials and perennials.

Annual Weeds.

Although annuals do not live over the winter they are much more in evidence in spring and summer than are weeds belonging to either of the other two groups. This is accounted for by the fact that the annuals reproduce before the advent of winter's frosts. The seeds for the coming crop of revenue reducers are enclosed in tiny coats which afford ample protection even during frosts such as Peterborough experienced in the last Sunday of the old year.

Methods of Killing Annuals.

In some cases, especially when winter is somewhat tardy in approaching, these seeds can be induced to germinate before winter. This may be done by providing a moist, friable seed-bed through after-harvest and fall cultivation. Having sprouted the young growths become the prey of the frost.

Then again, it is sometimes possible to encourage annuals to germinate early in spring, in which case preparation for spring-sown crops does the needful. Anything that tends to speed-up spring germination, such as fall plowing, drainage and ridging up over winter to dry the land early, and a trip with the harrow over bare land previous to seeding, has a beneficial effect in thinning the ranks of most varieties of annual weeds. Many are thus started and can be destroyed before any crop is in the way of their destruction.

Winter Annuals.

A different problem is presented by that class of annuals known as winter annuals which are thus named because of their ability to survive the winter as seedlings. In this class are such familiar weeds as shepherd's purse, chess, tumbling mustard and false flax. By reason of their early start they have a root system developed before other vegetation and in a very brief space of time are sufficiently vigorous to make their uprooting the reverse of a pastime. Very often they are in full bloom just as the crops are germinating. Shepherd's purse, indeed, may sometimes be seen an inch or two in height in the fields of Peterborough County before the snow falls, and in some districts has been known to go into the winter in bloom, remain fresh under the snow and proceed to mature seed on the return of mild weather.

The presence of these undesirable quests is invariably a reminder of the importance of giving special attention to the condition of the fields at wintering in and early spring. The harrow, in spring-time, becomes a good medium for their extermination, provided the ground be not too hard. Hard pulling, the surest method is also unfortunately, the slowest and most tedious.

Biennial Weeds.

Biennial weeds belong to that class of plants that grow, flower, seed, and die without a space of two years. In the first year the weed has a little stem, and is largely composed of leave packed in on the soil which serve to furnish food to carry the plant through the winter and to form a reserve supply to be stored in the thick root. In the second year the flower stem runs up to a good height, and the stored-up food is used in the development of flowers and seeds. Blueweed, evening primrose and the common thistle belong to this group. They may be destroyed as seedlings or the broad-shared cultivator may be used on them, or they may be pulled out by hand while the soil is still soft. Biennial weeds simply branch out again and go to seed a little later if mowed or cut above the crown only once.

Perennial Weeds.

Perennial weeds are soft stemmed plants which, while reproducing themselves by seed are also carried on year by year by strong root systems. In winter, the parts of the plant which are above ground die off, but the roots survive.

To combat perennials, labor and patience are required in greater degree than in the cases of annuals or biennials. In spring the average perennial is full of vigour as if refreshed by a long winter's sleep. A plan often followed with good results is to let the weeds spend themselves in preparation for seed production and then by timely cutting of hay or grain prevent the completion of the work. Plowing before the weed has an opportunity to restock its depleted store of food must then be followed up by close starvation of the underground parts, by the use of the broad shared cultivator as often as they reach the light, or by dragging them from the soil out into the glare of the hot sun which dries and shrivels them. The work must be done thoroughly. A half-hearted attack on perennial root-stock is worse than useless as it may serve only to break them up and transplant them like distributing cuttings of a desirable plant. Couch grass, dock, Canada thistle and sow thistle are perennials.

It cannot be overemphasized that a regular, short rotation of crops, which provides a cleaning crop at intervals, such as smother crops of clover, and at all times the most thrifty and complete possession possible of the soil by crops is the best insurance agent against weeds.

The dollar you pay back looks twice as much as the one you borrowed.

SUCCESSFUL SETTLER.

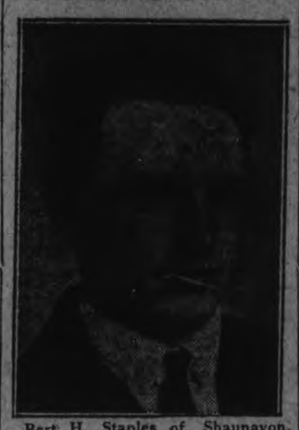

Bert H. Staples of Shaunavon, Sask., a young man of twenty-four, who is spending Christmas in England, is a great booster for Canada, to which he came in 1919 without farming experience or money. He now owns a 320-acre farm, a good house, and barns worth $8,000 almost all paid for, as well as good farm machinery and stock. He is bringing back two friends with him in March.

JERSEY HEIFER MAKES RECORD

Old Record Was Exceeded By 17 Pounds of Butter Fat.

GOVERNMENT STOCK.

OTTAWA, Jan. 6.—Exceeding the former champion's record by 17 pounds of butter fat, the senior yearling Jersey heifer, "Farleigh St. Mawes Retts," owned and developed by the Dominion experimental station at Summerland, B.C., has just established a new world's record for her breed and age, it was announced by the Central Experimental Farm here. The record was made under the rules of the Canadian record of performance, and the scoring is based on fat production.

"Farleigh St. Mawes Reta," calved at the age of one year and 345 days. Her record is announced as 9,013 pounds of milk and 524 pounds of fat in 305 days, as compared with a record of 10,532 pounds of milk and 507 pounds of fat in the 305-day period by the former champion, "Golden Lad's Jozphine 2nd," owned by Sherman Nursery Co., Iowa.

The rules of the Canadian record of performance require that she freshen within 400 days of her previous date, which requirement she will easily fulfil, it is stated.

FACING COWS IN IS PREFERABLE

Animals Are More Conveniently Fed From the Centre Alley.

LOOK BETTER OUT.

When the advantages incident to either of the two prevailing systems of stabling cattle are totalled up—facing them in or out—it is evident why many farmers prefer to have the dairy herd face toward the centre of the barn. The animals are more conveniently fed—which is perhaps the biggest item of all. Animals on either side can be served with silage or other rations from a push cart operated in the central feeding alley. Hay, also, can be distributed with less litter and dust. Next in importance is the fact that where the cows face in there is usually better light for milking in the case of both rows of cows than where the milkers are obliged to work nearer the centre of the barn. In the case of the barns lighted by electricity this factor is not of much importance; still an abundance of natural light in the vicinity of the milk pail is always an advantage. In addition to these factors is the further one that a barn arranged in this fashion always looks cleaner than one where the central passage way is flanked on either side by manure gutters. Furthermore it can be built a couple of feet narrower and consequently at somewhat less expense. The central posts can be brought in line with the stanchion supports, where they are less noticeable and in no wise in the way.

The advantage of stabling dairy cows with their heads toward the outside of the barn are in some measure the reverse of certain of those stated where the other method is followed. Manure and litter is easier handled, perhaps, though the advantage here is less today than formerly. One argument, years ago, was that a wagon could be driven down the centre of the barn and cleanings of either side placed in it. The modern track carrier takes the place of this earlier method and this equipment can be made to serve either side of the barn quite as effectively as though installed only in the centre. In fact, the overhead track in many barns is so arranged that a single carrier is used for the removing of waste from either side. More direct contact with the fresh air supply is obtained; however, where the cows face out, and it is the belief of many that the animals themselves present a more attractive appearance when they are arranged in this fashion. Where milking machines are used it is not to be overlooked that the presence of the wide alley through the centre of the barn is helpful in the handling of this equipment.

All of these factors must be taken into consideration by anyone who is making plans for new dairy barn construction. Where the balance will be struck in any particular instance will depend, perhaps, partly upon a preference, partly upon the general type of the barn to be built and also partly upon size. More and more in years to come will efficiency in dairy work have a larger and larger place than in the past. Consequently, every prospective builder of a new dairy barn should study the problem from this angle and base his decision largely upon that arrangement of his herd in the stable which will be productive of having the greatest number of steps and facilitating in other ways the operations necessary in handling the work that centres at this point. It must not be forgotten that a few hundred steps a day is no great item by itself, but when the sum total of such steps for a series of months or years is computed the total is apt to be a matter of considerable importance.

GREAT BRITAIN TAKES MUCH OF CANADA'S GOODS

Takes One-Third of All Exports, Mainly in Farm Products.

WHEAT MAIN ITEM.

Cheese Comes Next and is Competing More With Foreign Makes.

Analyses of our foreign trade frequently appear to overlook the fact that the great bulk of our trade is still carried on with Great Britain and the United States. The fact that there is sometimes more of the spectacular in our trade with some of our new customers should not obscure the fact that, eliminating the United States, our exports to Great Britain are vastly greater than the aggregate of our sales to all other countries combined. Last fiscal year our sales to the United Kingdom totalled $395,850,982 while shipments to all countries aggregated $1,069,067,353 and to the United States $417,457,171. Our next largest customer, Germany, bought $24,234,685 worth of our goods.

During the year just past, as normal by,the largest item in British purchases from Canada was wheat. Last year's total was $189,127,000. Owing to a differential rate between the freight charges on wheat and flour passing through Canada for the United Kingdom, it proves more advantageous to the British importer to have the product shipped over in the raw matreial form and milled in the British flour mills. As a consequence, the total value of flour shipped by Canadian mills to the United Kingdom during the same period was $20,124,000.

The second largest item in British imports from Canada was cheese, of which the total value was $22,658,000. With the gradual improvement in the standards of our dairy products, it is more and more possible to compete successfully with the products of such countries as Denmark and New Zealand. Standards have been made compulsory over a large part of Canada with regard to the quality of the milk to be used for cheese production purposes, and the difference is already noticeable in our trade totals.

Big Market for Canadian Bacon.

The third largest item in our exports to the United Kingdom and one which suggests the possibility of large expansion, is bacon and ham products. Last year we sold $22,034,323 worth of these products to the United Kingdom in comparison with $17,876,255 the year before. The Canadian packing industry is beginning to see light in the British and European market after an adverse period of some years, and the superior quality of the Canadian bacon is now being recognized. The importance of sales of this product is seen from the fact that total exports of these products to all countries amounted to $22,392,223.

In addition to the products mentioned, Britain took large quantities of many other Canadian farm produce such as: oats, $10,072,000; barley, $16,637,000; butter, $5,593,333; cattle, $9,126,000; rye, $4,417,000. Canadian metals are also finding an important outlet in the Mother country. Lead to the extent of $6,186,000 was marketed as well as nickel valued at $3,510,000, silver bullion, $3,267,000, aluminum, $1,067,000, and copper worth $1,155,000. There is also a large market for our canned fish, condensed milk, pulp and paper, and many other classes of goods.

These figures representing the different Canadian products marketed in the United Kingdom show a gradual increase over the past few years, and there is every reason to believe that this will continue. The cattle embargo has been lifted, and the market for our cattle is thus enlarged. Then again, the return to par of British exchange has made it easier for the British buyer to take our goods. There are many indications, moreover, that the British people are coming through their period of industrial depression as well as could be expected, and if this is the case, the buying power of the country will enlarge continuously. With some of the other countries, especially in Europe, industrial improvement means greater competition and smaller profits for our manufacturers. To a degree this is the case also with the United Kingdom, but the increase in demand for our raw materials tends to more than compensate for this.

We are not only sellers to Britain; we are buyers on a large scale as well. Last year our imports totalled $151,100,207, a by no means small portion of Britain's total sales abroad. The largest items in our purchases from Britain were woven woollen fabrics worth $18,876,000 and distilled beverages worth $15,771,000.

Following are the trade figures with Great Britain during the past three years:

	Exports to Britain	Imports from Britain
1923.....	$379,067,445	$141,330,143
1924.....	360,057,782	153,586,690
1925.....	395,850,982	151,100,207

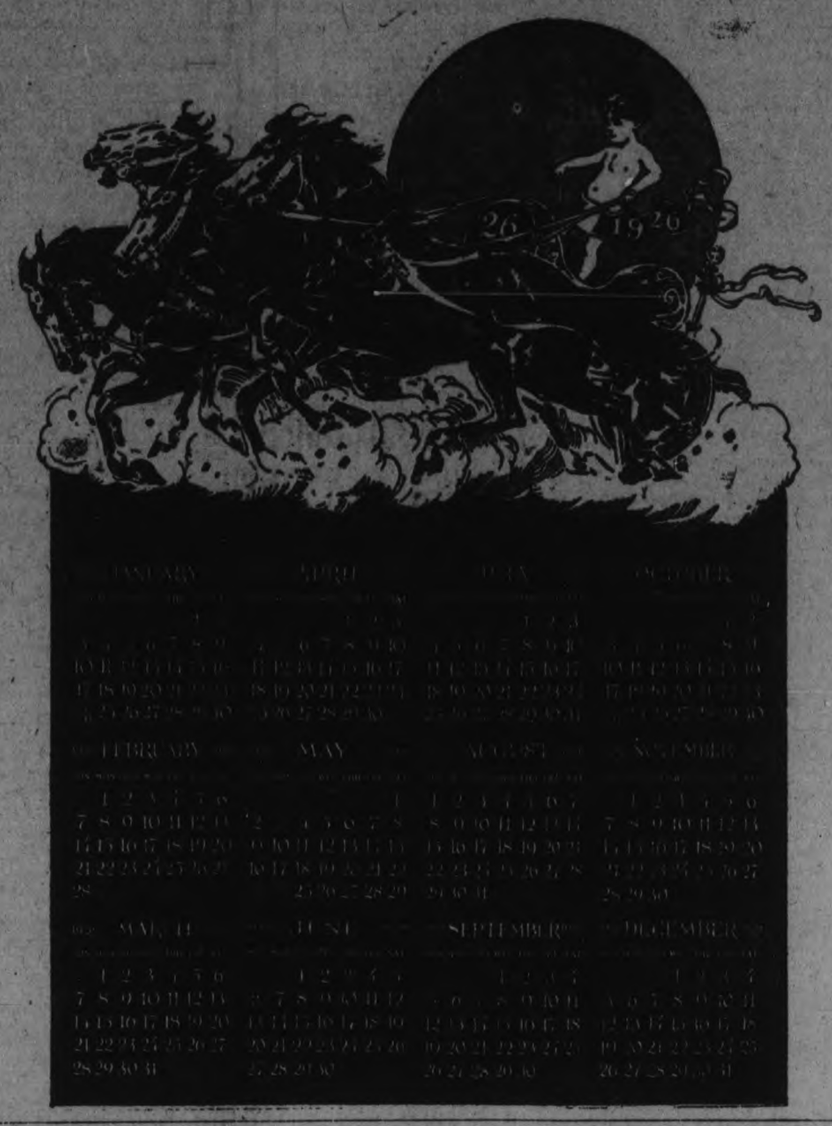

CONCRETE GOOD FOR BARN FLOOR

Should Be Used With Plenty of Bedding and Wooden Platform.

FINISH ROUGH.

Concrete is more commonly used for the floor of horse barns today than formerly. It has several distinctive advantages over wood and clay, but has the objection of being very hard, causing the feet of a horse to become tender when standing on it continuously. This objection, however, can be largely overcome by placing an abundance of bedding in the stalls or by making a removable platform of wood. A platform that is often used is made of 2 by 4 pieces, spaced ½-inch apart and placed longitudinally in the stall. When it becomes badly worn it can be replaced at a small expense. It is best to have the floor in the passageway made of coarser material or roughened to prevent slipping which may cause broken bones.

A packed clay floor is favored among many horsemen. It has the advantage of being soft and consequently easy on the horse's feet, but is insanitary and requires frequent repair. A wood floor of heavy plank is often put in barns, but it wears rapidly and there is always danger of a plank breaking and causing injury to the animal. The planks will become damp, too, causing them to warp and become difficult to clean.

In flooring a dairy barn, different points must be considered. Among the first requisite is that of cleanliness. The material should be of a non-absorbent nature and such that it can be easily and thoroughly cleaned. Here again, concrete is the most popular material. It seems to fill the requirements best, although there is some objection to it because of its coldness. This can be overcome to a large extent by heavy bedding. The concrete floor should be given a rough finish which can be accomplished best by using a wire brush or broom on the surface at the time of construction.

GOOD OUTLOOK FOR CATTLE

WINNIPEG.—The outlook for cattle business with Great Britain never was better. The old country has been depleted by the foot and mouth disease and needs Canada's cattle badly. With the prospect of larger cattle boats being placed on the Canadian Atlantic route and cheaper transportation rates for the western shipper, there is a brighter outlook than for some seasons.

PROSPERITY IN QUEBEC

QUEBEC. —With two excellent crops the farmers of the province of Quebec are now enjoying a prosperity equal to that of the best pre-war period, according to the provincial minister of agriculture. "I consider now that the condition of the farmers has improved to such an extent that they are in a better and more staple situation than they have been for years," he stated. He added that he believed the exodus was over for good and that conditions would be a powerful factor in keeping those on the farm attached to the soil.

Crop Reports

The following extracts are from reports made by the Agricultural Representative to the Ontario Department of Agriculture:

Brant.—There is a little more activity in grain market than for some time. Seeds are moving a little more freely. Farmers appear to be buying considerable quantities of alfalfa, both from dealers and their neighbors. A small quantity of hay is moving with prices up to $20.00, depending on quality and buyer.

Elgin.—Eggs are more plentiful this week, many of the pullets are laying on the farms. Poultry generally is getting more care throughout the county. Eggs are selling at 60c per dozen.

Very little grain moving, a few farmers who are financially able are holding wheat; beans have gone out quite fast, most of the white pea type realizing $2.00 per bushel for growers.

Some corn is being hauled from fields which were too soft from excessive rain to permit of earlier harvesting.

Carleton.—There is an abundance of feed on hand and livestock is looking and doing well. Reports would indicate that more livestock and noticeably steers are being fed this winter than in previous years.

A number of our cheese factories have been holding their annual meetings and reports are coming in that a very successful year has just closed. One of your factories has made a record which will stand some beating. 99.99 per cent. of the cheese made at this factory graded No. 1, there being only six cheese below this grade and these all from the one vat on a Monday morning, a result of bad milk.

Dundas.—Dairymen are scouring the country asking for fresh milk cows, in order to keep up their flow of milk. The price is apparently no obstacle, especially for T.B. tested cows. Ordinary tested grades are bringing around $125.

Essex.—Weather is fine for the farmers here. It is dry without snow. Farmers are getting their work caught up very rapidly.

Haldimand.—Alsike was an excellent crop in Haldimand this year. One farmer reported a yield of 70 bushels from 15 acres, which he sold for $750, which means an income of $50 per acre. The alfalfa factory is working night and day and considerable hay is being shipped from the county.

Halton.—Due to the scarcity of coal, wood is selling from $10 to $14 per load, a load consisting of three cords, shortwood one foot long.

Kenora.—Every farmer that can get away is in the bush getting out pulpwood. Pulp-wood is worth $5.50 per cord.

Kent.—There is the usual number or more steers being fed this year in all districts with the exception of two townships where the corn fodder was ruined by the corn borer. Farmers are still drawing their sugar beets to the factory and there are hundreds of tons to come in yet. There are also many acres of beets frozen in the ground. It is a question whether or not these will be lifted. If the weather becomes milder they may be harvested.

Leeds.—Timothy hay is being baled and shipped to the West at $14-$15 per ton and at the same time some dairymen in the county are trying to purchase alfalfa hay from western points.

There is a good demand for good dry hard maple for stove and furnace as coal is impossible to get by rail and coke is almost impossible to get, even at a price equal to that of coal, $16.00. Farmers should be able to sell quantities of wood this winter, although there has not been enough sleighing to get much new wood out as yet.

Lennox and Addington.—Many flocks of chickens throughout the county are infested with worms. Loss from this cause has been enormous. Flocks that are well fed, properly housed, and should be laying, have gone light in weight. In many cases, birds that were put in crates to be fattened, failed to put on flesh. Wherever an examination has been made, worms have been found in the ceca. In many cases, these worms were so numerous that they were twining around each other. Usually they are threadlike and about one quarter of an inch long. A tablespoonful of concentrated lye, boiled slowly for two hours in a gallon of grain, which was fed to the birds proved effective in eradicating the worms.

Middlesex.—There appears to be more steers being fed this winter than for many years past. Many of these were brought from the West.

Victoria.—Rather heavy falls of snow and high winds have filled up the roads in places, but in other places it has all blown off so that there is neither wheeling nor sleighing. If this snow stays it is a week earlier than last year and two weeks earlier than the year before.

DISEASED HOOF ON IDLE HORSE

It Is Cruelty To Keep Horse Standing Without Exercise.

SOME TREATMENTS.

No horse should stand for a single day without working or taking active outdoor exercise. It is cruel to keep a horse standing idle in the stable for months at a time and dangerous to allow such idleness for even one day. Azoturia and lymphangitis result from letting ahorse stand idle for one day or more, feeding him his usual ration of grain at such a time and then, in the case of azoturia, having him suddenly work or take outdoor exercise. Lymphangitis, commonly called "Monday morning disease," comes on in the stable when the horse is idle and heavily fed. Azoturia occurs when the horse that has stood idle is again worked or exercised,

Thrush often affects the hoofs and is caused by letting the horse stand in wet and filth in the stable. A mare is usually worst affected in the hind feet and a gelding in the forefeet. The hoofs have also grown out of shape. To prevent that it is also necessary to have the feet trimmed with a rasp at intervals of not more than one month and, if the horse is shod, to have the shoes reset once a month.

Treatment consists in having the hoofs rasped and otherwise trimmed by the blacksmith into as nearly normal shape as possible. If they are very badly overgrown, however, it sometimes is advisable not to do all of the necessary trimming at once, but to trim lightly and then repeat the process more fully as soon as the horse becomes accustomed to using his feet in their changed condition. Also have the smith cut away every bit of rotten, loose or under-run horn of the frog or sole and perfectly cleanse the cleft of the frog. Then pack into the cleft of the frog and nearby cracks all the calomel they will keep in place by forcing in a pledget of oakum on which a little pine tar has been spread. If the cracks and cleft are deep and large pure calomel may prove too expensive for liberal use. In that event use daily a mixture of equal quantities of calomel, subnitrate of bismuth and powdered boric acid.

Another good treatment in obstinate cases, is to mix one part of formalin with 20 parts of water, saturate cotton batting with that solution and tie it on the sole of the hoof; also working it into the cracks. That works well when the sole is soft and affected with canker. Repeat the dressing for three days and then apply pine tar containing a little turpentine, and cover with a leather pad.

New Potatoes in December Provided Christmas Dinner

Edward Feeley, of North Monaghan missed a few potatoes when he took up his crop in the fall. Later on he noticed some sprouts in the field and covered them up to protect them from frost.

His holiday dinner was improved by some fine new potatoes which he dug up in his garden on Dec. 24. The potatoes were about the size of a hen's egg.

MILK IS STRONG BEFORE CALVING

It is Customary to Dry Off Secretion For Several Weeks.

STRINGY MILK.

It is quite common for the milk to become strong in taste when a cow is nearing the calving time. For that reason and to give the cow a needed rest it is customary and advisable to dry off the secretion of milk for at least six weeks before calving. To accomplish that, when a cow is a persistent milker, start the drying off process eight weeks before calving.

If the milk becomes strong and unpleasant in taste before the time has arrived at which the drying off process should start the cow should be given a pound dose of Epsom or Glauber salt, dissolved in three pints of warm water, well sweetened with blackstrap molasses. Give it very slowly and carefully from a long-necked bottle so that none of it gets into the windpipe and lungs, else fatal mechanical pneumonia may result.

After the physic has acted mix in each feed, until the milk becomes normal, a tablespoon of a mixture of two parts of powdered wood charcoal and one part of granular hyposulphite of soda. If the milk does not soon become normal it is best to dry off the secretion of milk and it may then become normal at calving time.

It may be added that one should also be careful not to give the cow any strong tasting or smelling feed before milking as that may also taint the milk. It is likewise well to remove the milk from the stable as soon as it is drawn as warm milk, through its butterfat content, readily absorbs strong odors.

When the milk is stringy as well as unpleasant in taste, bacteria or germs may be considered the cause. If the milk is stringy at the time it is drawn from the udder the germs have invaded the udder and caused mastitis, commonly called garget.

When first noticed to be stringy set a sample of milk from each quarter of the udder in separate bottles which have been sterilized by boiling and labelled so that the source of the content of each may be known. In that way one can determine which quarter of the udder is yielding the stringy milk and the milk from that quarter may then be discarded.

When garget is the cause and is chronic it is incurable and there is no certainty that the milk from the apparently sound quarters is normal and fit and safe for human use.

When milk is normal at the time it is drawn from the udder and becomes stringy or ropy in standing, bacteria in the milk utensils, not in the udder, are the cause. The remedy for that is more scrupulously to cleanse and sundry the milk vessels, after using a good washing powder in the process. Steam or boiling water should be used for the sterilizing, and it is also necessary to cleanse all water tanks, troughs, etc., using chlorinated lime in the washing water used for that purpose. When garget occurs hypodermic treatment with mastitis bacteria may help. Consult your veterinarian about that.

Bighorn Sheep

Four things Solomon found "exceeding majestic," and one of the four was "an he goat on a rock." Solomon was a town-bred prince, but his father David was a country poet from the hills, and he must have had his son out among the mountains more than once in the days when the Kingdom of Israel was young.

But could either Solomon or David have seen an American bighorn sheep upon a cliff of the Rocky Mountains, the Old Testament would have had a naturalist's poem indeed written into it. Beauty as well as majesty, has the mountain sheep, and the great, massive curled horns of the ram are a kingly crown for a royal animal. With the threefold defense of speed, agility on the dizziest heights, and terrible strength if brought to bay, this king of the high places makes all the western rocks his castles.

Fortunate tourists, who have the hardihood to leave their automobiles and climb great heights sometimes catch a glimpse of the bighorn, though only at long rifle range, for the animal is very wary and aloof during the summer.

But when winter begins (and the snows are already falling on the high mountains in the West) the mountain sheep begin to descend to the valley pastures. Here they abandon some of their wildness, and if they live in a national park and have not learned that man is an animal that kills as far as he can see, they are quite approachable and even easy to photograph.

FOREIGN MARKET MEANS LESS TO CANADIAN FARM

Important Percentage of Canada's Crops Is Used Here.

HALF OF WHEAT.

Use of Grain Up From 38 to 44 Per Cent. During Past Year.

The Canadian farmer is getting a step closer each year to independence of the foreign markets. There is a general belief that nearly all our farm products go to the United Kingdom or to Europe, and that we retain only a negligible proportion for our own use. There is a degree of truth in this, or rather, has been in the past. But that proportion retained is no longer negligible—in fact, is becoming a very important percentage of the total. This is readily seen from the following analysis of the proportions of farm products consumed at home, and shipped abroad, respectively:

	Consumed In Canada		Exported From Canada	
	Per cent.			
	1923-4	1924-5	1923-5	1924-5
Wheat	38.3	43.9	61.7	56.1
Oats	93.5	91.5	6.5	8.5
Barley	78.2	68.7	21.8	31.3
Rye	65.6	53.9	34.4	46.1
Peas	91.6	92.0	8.4	8.0
Beans	98.8	97.1	1.2	2.9
Buckwheat	94.6	86.7	5.4	13.3
Corn	99.9	99.9	0.1	0.1
Potatoes	96.8	95.8	3.2	4.2
Turnips, etc	95.7	95.5	4.3	4.5
Hay	97.4	99.1	2.6	0.9
Sugar beets	94.9	93.4	5.1	5.6
Apples, green	63.6	56.9	36.4	43.1
Seeds—				
Clover-alfalfa	5.7	72.5	94.3	27.5
Clover-Alsike				
Clover-Red	93.5	94.0	6.5	6.0
Flaxseed	52.7	48.8	47.3	51.2
Tobacco	84.2	84.8	15.8	15.2
Wool	61.8	62.8	38.2	37.2
Animal Origin—				
Butter	94.8	91.2	5.2	8.8
Cheese	23.0	15.2	77.0	84.8
Condensed milk and milk pdr.	45.5	47.6	54.5	52.4
Beef, fresh	93.3	91.6	6.7	8.4
Pork, fresh	98.8	93.0	1.2	7.0
Mutton and lamb, fresh	94.8	96.3	5.2	3.7
Eggs	98.6	98.7	1.4	1.3

Home Markets Take Basic Products.

As will be seen, a larger percentage of our basic products is being sold in the home market. This is particularly noticeable in the case of wheat, hay, condensed milk, mutton, etc. There have also been notable declines, but most of these occur where there has been a falling off in output during the past year, or where demand has been particularly keen in the foreign markets. There is still a large proportion of many of our basic products sold abroad, and this will continue to be the case, but the increase which has already taken place in home consumption is highly significent.

The negligibly small proportion of these farm products imported into Canada, in competition with the home products, is shown below:

	Products in Canada 1924 (Calendar)	Imported 2924 (fiscal)
Wheat, bus	262,097,000	47,175
Oats, bus	405,976,000	185,362
Barley, bus	88,807,000	2,017
Rye, bus	13,750,900	485
Peas, bus	3,239,900	42,603
Beans, bus	1,194,100	298,647
Buckwheat, bus	11,412,000	2,764
Corn, bus	11,998,000	8,729,438
Potatoes, cwt	36,648,000	248,678
Turnips, cwt	40,997,000	.....
Hay, tons	16,217,100	13,870
Sugar beets, tons	334,000	.....
Apples, bbls	3,247,270	1,653,206
Seed, lbs—		
Alsike	9,060,000	.....
Alfalfa	6,184,000	.....
Red	2,521,000	2,465,137
Flax, bus	9,694,700	761,479
Tobacco, lbs	18,710,740	16,462,199
Wool, lbs	13,111,719	19,375,924
Animal Products—		
Butter, lbs	278,074,829	1,558,102
Cheese, lbs	149,707,530	1,688,296
Con. and powdered milk, lbs	90,217,662	169,942
Beef, fresh, lbs	312,185,326	165,858
Pork, fresh, lbs	137,560,878	22,040,155
Mutton, lbs	31,454,139	1,561,528
Eggs, doz	212,648,685	6,512,812

From the table just shown it is evident that the Canadian farmer has little to fear from foreign competition. In only one case, that of wool, does the import figures exceed that of the home product. In only a few cases is the import figure anywhere near the home product figure. In short, the Canadian farmer is getting a better and better grip on the home market, and is less and less dependent on markets abroad.

GRADE SYSTEM HELPS BUYERS

Has Proved Its Soundness By High Regard For Product.

INTERESTS IDENTICAL.

Judging from the high regard in which Canadian seed control work and standards are held in other countries our system of conducting the commerce of seeds on a basis of legal grades has proved its soundness. The fundamental principle of the system is that the quality of seed sold must conform to definitions prescribed by law. In his report for 1925 the Dominion Seed Commissioner points out that our grades are based primarily on the general quality and purity of the seed determined by its freedom from noxious and useless weed seeds, and its percentage of pure living seeds. The general appearance of the seed as influenced by weather or seasonal conditions, cleaning, maturity and disease is also taken into consideration. Cereals, grasses, sweet clover, field corn and all other forage and fodder crop seeds have been brought under this compulsory grading system, and all grading done by the qualified official inspectors of the Seed Branch.

The Evening Examiner

PHONES—Editorial 1661. Business Office, 1660. Private Branch Exchange to all Departments.

The Examiner is a member of the Audit Bureau of Circulation.

The Daily Examiner, published every lawful evening, by The Peterborough Examiner, Limited. Office, 419 George street. $6.00 per year, delivered in city; out-of-town subscribers by mail, $4.00 a year.

The Weekly Examiner, published every Thursday. Subscription price $1.50 a year.

U. S. REPRESENTATIVES

Special U. S. Representatives—W. H. Stockwell, 628 People's Gas Building, Chicago Ill.

New York—Chas. F. Miller, 225 Fifth Avenue.

Advertising Rates on application.

E. E. GLOVER, Managing Director.

WEDNESDAY, JANUARY 6, 1926.

INCREASING CANADA'S WEALTH.

Canada has many wonderful opportunities for increasing her national wealth, but probably none so easily possible as is that of wheat growing, says the Natural Resources Intelligence Service of the Department of Interior.

With an increase of but one bushel per acre on the area planted to wheat last year many millions of dollars of additional revenue would be secured by the growers.

Last season nearly 22 million acres of wheat were grown.

One extra bushel per acre at the present price of around $1.50 would mean $33,000,000 more to Canada.

The Canadian Experimental Farms are doing truly wonderful work in the development of varieties of wheat that will be helpful to our Western wheat-growing Provinces.

More rapidly maturing varieties are enabling wheat to be grown farther north, while greater producing varieties will increase the output.

These all add to the attractiveness of Canada as a home for the settler who is willing to make the effort necessary to secure a competence from the still vacant fertile acres.

DESERVES SUPPORT.

The coming to Peterboro on Tuesday, January 19th, of Dr. J. R. P. Sclater of old St. Andrew's Church, Toronto, not only gives an opportunity of hearing one of the most noted lecturers in Canada, but also provides a chance to financially assist the Peterboro Horticultural Society, under whose auspices the lecture is to be given.

Dr. Sclater has not yet announced his subject, but those who heard him on his last appearance in Peterboro need no assurance of the eloquence with which the speaker can discourse, and they are looking forward with keen anticipation to his visit.

The proceeds will be devoted to the work of the Horticultural Society, and general support should, therefore, be forth coming, as the Society is essentially a community organization, contributing splendid service along the lines of beautifying Peterboro.

The influence of the Horticultural Society can be seen in the beautification of a number of formerly neglected corners, and in the very evident spirit of friendly competition among citizens as to which can produce the most attractive lawn or garden.

The competitions fostered by the organization not only benefit those who actually enter the contests, but also many other citizens who, while not competing, catch the spirit of the thing and improve their premises from year to year.

Both Dr. Sclater and the Horticultural Society merit a very liberal patronage.

THE SCOUT WORK.

The Boy Scout Association of Peterboro is appealing for greater interest in Scout work in this city, and particularly for the services of men who will take an active part in the movement as leaders.

Given Scoutmasters of the proper calibre, there would be no difficulty in securing enough boys to fill many troops here, but the difficulty in the past has been to secure enough good leaders.

Despite the imagined fear in the minds of some people that militarism is fostered by the Scout programme—a ridiculous idea when the matter is investigated—there is no doubt that Boy Scout work offers a splendid outlet for the gang spirit that is to be found among boys, and that if it is not diverted into safe channels is liable to develop along dangerous lines.

Under proper leadership the Scouts learn much that is of great use to them, and nothing that is harmful.

They cannot fail to grow up into better Canadians and better citizens because of their training in the Scout programme.

It is to be hoped, therefore, that the association will be successful in enlisting the services of men willing to accept the position of Scoutmasters and ready to avail themselves of the opportunities for training that are offered by the special training course now announced by the association to take place in the near future.

Those who do so are sure to find their reward in the pleasure of moulding young material into good citizens.

CALLS A SPADE A SPADE.

Some of these Progressive members of Parliament should be taken by the hand and led gently into a corner while the etiquette of the political game is explained to them by an expert from one of the old parties.

These Westerners should be told that in political circles a spade is never called a spade, but must be described as an implement used in digging, or some such general definition as that.

Politics is not played usually on a basis of utter frankness.

It might be better, of course, if such were the case—but it isn't—and if the Progressives are to play politics they'll have to play according to the rules, or get nowhere.

For instance, what does Mr. N. V. Campbell, member for Mackenzie, Sask., mean by broadcasting this shameless statement through the newspapers?

"The Progressive party will sell its support in the best interests of the West. What legislation it can secure in the interests of the West is the fundamental question that will decide its actions. Both of the parties look alike to the Progressives, and the two matters of paramount interest at the present time are the Hudson Bay Railway and a rural credit system."

Tut, tut, Mr. Campbell! Things are not done that way in the political game.

If the Progressive support is to be "sold"—and what a crude way to speak of a political alliance—it is a very bad breach of etiquette to talk about it in public.

The old parties would not discuss the matter at all if they could help it, and if they were forced to make a statement it would be so camouflaged that the public would not be able even to read between the lines and get at the truth.

Mr. Campbell blurts it all out in a few sentences.

Such candor may be magnificant, but its not politics.

IMMIGRATION PLANS.

After the first enthusiastic acclaim given in England to the new emigration proposals directed to bring a large proportion of farm workers into Canada from the Old Country, there is being manifested in certain quarters a fear that all the glittering may not be gold, says the Montreal Gazette. The Daily News, for example, asks what guarantee is to be given that permanent employment will be found for those "who may risk everything by leaving these shores to take up an entirely new life in a distant land." The men, if they are in earnest, will to a great extent carry their own guarantee in brawn and muscle and in a willingness to work. The fact that the Dominion Government will take a substantial proportion of farm workers without previous experience ought to relieve some of the anxiety being expressed in the criticisms; and for five years after his arrival the new settler will have the help and guidance of the Canadian Colonization Department. The Times sees evidence of courage and broad vision in the new arrangement. At the same time it points out that the success of the experiment will largely depend upon many conditions in Britain as well as in Canada. This is obvious. What may be said of the scheme is that it is a constructive effort in a right direction to get the right kind of people into the Dominion. There are many prospective settlers anxious and willing to try their luck overseas, but they have been deterred in the past by the initial cost of travel. This difficulty will now be removed to an appreciable extent and there is reason for hoping that a goodly number of this class will take advantage of the opportunity to be afforded them. "At the moment," observes the Times, "there is a tendency to dwell rather too much on what Governments are prepared to do, to moralize too long on what is possible for the new settler to achieve. The best way of giving the settler the information that he wants is not by speculating on what might be done in the future, but by placing on record the hard facts about the men and women who have gone before." If the Dominion Government is to be congratulated upon the present agreement, the Times insists that the shipping companies "deserve a share of the praise for their patriotic co-operation in the experiment."

BOOM PETERING OUT.

Those who are tempted to sell out and seek their fortunes in Florida should consider the reports published in the press to the effect that the boom in Miami real estate is practically over, says the Hamilton Spectator. Booms are not always good things; in fact, are seldom desirable, and it is perhaps no serious detriment to the solid attractions of Florida that the hectic land speculations, which have sent up prices beyond all reason, should be nearing their end. But after a period of unnatural inflation comes the inevitable reaction, and this thought should give pause to enthusiastic emigrants. The extent of the boom is seen in the offer to the United States War Department of $2,836,560 for the Chapman Field military reservation, situated near Miami, a piece of land covering about 800 acres. It is said that this property, together with an additional fifty acres, which have been transferred to the Department of Agriculture since the time of purchase, cost the Government only $71,000. The present offer is more than 42 times as much as the original price paid for the 800 acres. Whether the promoters of this particular deal will be prepared to go through with it is not certain. There is no doubt, however, that enormous profits have been made in transactions of the kind, but, for the most part, they have been made by people with plenty of money to invest, who were prepared to take big risks. For there are always some who are caught with large tracts of land which they are unable to dispose of after conditions have again settled down to normal —which they always do sooner or later.

It is impossible to say what particular locality will be the next to enjoy a boom of this nature, but there are always enterprising promoters at work trying to stir up excitement somewhere or other. It is curious to reflect how the bare possibility of "cleaning up" will transform the natures of even the most conservative people. It is the old fable of dropping the substance to grasp the shadow over again. Hamilton folk, especially those who are comfortably established, should hesitate long before they follow the crowds into the unknown, however alluring the prospects may be. It will be very surprising if there are not quite a number of sadder but wiser men and women who will return home disillusioned and poorer in pocket from their wild goose chase.

EDITORIAL NOTES AND COMMENT.

Tomorrow the Battle of Ottawa will commence. The armies are already in position, and the zero hour is drawing near.

One of the first duties of the new Council will be the very important task of appointing a successor to complete the balance of ex-Ald. Crowe's term.

Yesterday's weather suggested that the recent British broadcast must have carried some London fog with it.

Municipal elections in Ontario were finally completed on Monday. The process started in many municipalities early in December, others voted on New Year's Day, and the remainder went to the polls Monday. And no matter what date was chosen few cities and towns reported a really high percentage of voters.

If the January thaw comes, can white-wear sales be far behind?"

Yale defeated McGill in hockey the other night. Don't those American collegians know that hockey is Canada's national game?

And now the politicians will usurp the limelight with the passing of Santa Claus.

Mr. Forke and his followers will come closer to being in power than they were with many more members in the last session.

Tilsonburg tax collector gathered in 99 3-5 per cent. of the taxes on the roll last year and is going to make it 100 per cent. in 1926. He should pass the secret on to other municipalities.

PRINCE GEORGE.

Prince George, youngest son of King George and Queen Mary, who was among seamen from H.M.S. Hawkins landed at Hong Kong to assist in extinguishing hotel blaze.

Wise and Otherwise.

Debts and lies are generally mixed together. —Rabelais.

A cowardly cur barks more fiercely than it bites. —Rufus.

If you are content, you have enough to live comfortably. —Plautus.

By his own verdict no guilty man was ever acquitted. —Juvenal.

Education makes a people easy to lead, but difficult to drive; easy to govern, but impossible to enslave. —Lord Brougham.

If the world will be gulled, let it be gulled. —Burton.

We covet what is guarded; the very care invokes the thief. Few love what is guarded. —Ovid.

A good discourse is that from which nothing can be retrenched without cutting into the quick. —de Sales.

The whole concord of this world consists in discords. —Seneca.

The rose and the thorn, the treasure and dragon, joy and sorrow, all mingle into one. —saadi.

A THOUGHT.

MISUNDERSTANDING AND MISTAKES

Misunderstanding has caused more trouble than the Eighteenth Amendment. It has severed more friendships and marriages than a grumpy, chiselfaced Mother-in-law. It is one of the unhappy evils of a sensitive nature.

We cannot avoid a misunderstanding at times, but we can be slow to respond, and be thorough in our investigation before denouncing a friend for a seemingly atrocious or unfriendly act.

Employees misunderstand employers. This causes everything from the dynamiting of a plant to a complete walkout. Employers misunderstand employees. This causes everything from a cut in wages to discharge.

Men of quick action accomplish much in small time, but the law of average also arranges for them more mistakes. Quick action after misunderstanding without contemplation often results in regrettable breaks.

CHRISTMAS CONCERTS

BETHANY, Jan. 5.—The members of the United Sunday School enjoyed a treat on Wednesday, December 30, when in place of the usual Christmas tree and concert, a sleigh ride, supper and entertainment was held. About 3.30 five sleigh-loads of children left the church for an hour and a half of a drive. Upon their return they were taken to the Town Hall, where Rev. Mr. Poulter led them in games until 5.30. They were then brought over to the church for supper, which the teachers and parents had prepared during their absence. The basement was attractively decorated with streamers of red and green also with flags and Christmas bells. About one hundred and twenty-five sat down to supper. After the appetites were satisfied and while still at the table speeches and singing were indulged in. Mr. Poulter acting as chairman. Then seven children were presented with a Bible each, as they had never missed a Sunday during the year (sickness not being counted. These Bibles were given for presentation by a friend of children, who is greatly interested in Sunday School work. After a short speech by Mr. Monk, superintendent of the school. Mr. P. C. Brown was called to take his stand before the congregation, and Mr. Douglas Driver read a brief address, and Mr. Jackson presented on behalf of the congregation of the church, a library table, a gentleman's chair, and a fountain pen. Mr. Brown, although completely taken by surprise, made a suitable reply and someone started "For He's a Jolly Good Fellow," everyone rising and singing heartily, after which three cheers were given for Mr. Brown and for Mr. Poulter.

After this, everyone present was asked to go upstairs to the auditorium of the church, and a short programme was given consisting of several choruses and a duet. Mr. Poulter then told Henry Van Dyke's story of "The Other Wise Man," while Mrs. Poulter worked the lantern and the different scenes of the story were pictured on the screen, a number of familiar hymns were shown on the screen also, which the children sang heartily. A bag of candy was also given to each small child present.

Mr. Clarence Rowan was a visitor to Peterboro on Wednesday.

Mr. John Staples of Lindsay spent Wednesday with his mother, Mrs. J. Staples.

Mr. Walter Price was a business visitor to Peterborough on Wednesday.

S. S. OTONABEE.

Many parents and friends of the pupils of S.S No. 17, Otonabee gathered in the prettily decorated school room on Tuesday afternoon, December 22, where they enjoyed the following programme:

Chairman's address by Mr E. Butler.

Recitation, Not So Easy by Gerald Perks.

Recitation, The Night Before Christmas, by Irma Windsor.

Recitation, The Night After Christmas, by Daisy Bell.

Mouth Organ solo, by George Simmons.

An exercise, Santa's Boys, by eight Junior boys.

Reading, The Speller, by Jessie Bell.

Vocal duet, The Birth of Jesus, by Irma and Nelson Windsor.

Recitation, A Merry Christmas, by Reginald Perks.

Reading, A Child's Story of Christmas, by Irene Whatman.

Vocal duet, by Dorothy and Beatrice Price.

Dialogue, A Christmas Lesson.

Recitation, Kitty Knew, by Lulu Whatman.

Vocal duet, by Mrs. H. Quinn and Irene Whatman.

Recitation, A Mercantile Transaction, by Beatrice Price.

Solo, Who Wouldn't Sing, by Garnet Windsor.

Recitation, Papa's Little Darling, by Gerald Whatman.

Recitation, by Earl Hanbidge.

Drill, In Grandma's Days, by six girls.

Recitation, by Edna Butler.

Jew's Harp duet, by Donald and Ray McCall.

A song, Rock-a-Bye, by eight Juniors.

Recitation, Mamma's Little Market Woman, by Dorothy Price.

Recitation, A Christmas Wish, by Nelson Windsor.

Dialogue, The Train to the Rifle Range.

Recitation, My Dolly, by Gladys Whatman.

Recitation, His Soliloquy, by Jack Quinn.

Mouth Organ solo, by George Simmons.

Reading, Miss Edith Helps Things Along, by Mildred Dobbin

Recitation, Old Mother Hubbard, by Garnet Windsor.

Recitation, by Marion Green.

Motion Song, Silent Night, by Mrs. E. Butler and five girls.

Recitation, Shoe or Stocking, by Irene Henry.

Solo, by Mrs. H. Quinn.

Recitation, Arithmetic by Ray McCall.

Reading, The Old Maid's Prayer, by Miss Lila Dobbin.

The Choicest Tree, by sixteen pupils.

After the tree was stripped of its many presents, in place of the usual vote of thanks, the chairman suggested that three cheers be given for the teacher, Miss Clara B. Dobbin. This was heartily responded to by all.

The enjoyable afternoon was brought to a close by singing the National Anthem.

CATTLE, GRAIN AND PRODUCE

Peterboro—Toronto—Montreal
Winnipeg

TORONTO LIVESTOCK

TORONTO, Jan. 5.—A few export steers sold at $7.75 and $8; export heifers, $7.25 to $7.50, and export bulls, $8.50 a cwt. There are few stockers and feeders on the market, and 17 of the latter, 925 lbs. each, went at $6 a cwt. Five good baby beeves brought $10 a cwt. The buying all round today is enough to care for the supplies.

Although Buffalo calf prices have declined a dollar a cwt. tops are still bringing $16.50 a cwt., and purchases for that market are being made here. Prices were steady with yesterday. Good calves are 13 cents a pound. Sheep are steady to firm.

To-day's lamb quality is not good, but prices are as good as on Monday. The bulk of ewes and wethers sold at 14½ cents a pound. Sheep are steady to firm.

Monday's hog tickets were marked at $12.75 a cwt f.o.b., and packers are endeavoring to get another 25 cents a cwt. off today. No settlement was made this morning, and Monday's price looks as though it might stand.

(Current Quotations.)

Choice export steers	$8.35	$8.75
Fair to good steers	7.75	8.15
Choice handweight butchers' cattle	7.00	7.45
Good handy. butchers	6.25	7.00
Med. handy. butchers	5.50	6.00
Com. handy. butchers	4.00	5.00
Choice to good 950 to 1.050-lb. feeders	6.50	7.50
Fair to good light feeders	4.00	4.50
Choice butchers' cows	4.75	5.25
Canners	2.25	2.50
Export bulls	5.25	5.75
Bologna bulls	3.25	3.75
Springers, choice	70.00	100.00
Springers	40.00	50.00
Lambs, choice	14.25	15.00
Heavy sheep and bucks	4.50	5.50
Sheep, choice	6.75	7.50
Calves, good	12.00	14.00
Do., medium	9.00	11.00
Do., common	7.00	8.00
Do., grassers	5.00	5.50
Hogs, f.o.b.	12.50	.....
o., fed and watered	13.10	.....
Do., off cars	13.50	.....

CHICAGO GRAIN

CHICAGO, Jan. 5 (Canadian Press):—Selling out on the part of holders of wheat became heavy today and caused values to break. Increased pressure, both of Argentine and of Australian new crop grain, was reported. The wheat market closed unsettled, 2 1-8 to 4 cents net lower, new style, May $1.78 7-8 to $1.79, and July $1.54 1-4 to $1.54 3-8. Corn finished 1 1-8 to 1 5-8 cents down; oats 1-8 to 1-4 to 3-8c off, and provisions varying from two cents decline to an advance of 12 cents.

Handicaps to friends of higher prices for wheat developed early in the shape of downturns in quotations at Liverpool and Buenos Aires, with reports at hand telling of favorable harvest weather in Argentina. Bearish sentiment meanwhile received some additional impluse through the fact that the movement of Canadian wheat from the interior continues liberal and that on the other hand the stock of wheat at Liverpool has shown a gain of nearly a million bushels in the last two weeks.

STERLING RATES

MONTREAL, Jan. 5 (Canadian Press).— Sterling exchange rates were quoted here today as follows:

Sterling demand $4.85 3-8.

Sterling cables $4.85 7-8.

EGG PRICES

OTTAWA, Jan. 5 (Canadian Press).—Fresh egg markets are holding steady under recent declines. Continued mild weather is aiding production in the East.

Toronto — Unchanged but weak, and dealers are shading prices to effect sales.

Montreal — The market kept a moderate tone with extras, jobbing 60 to 62, firsts 55, pullet extras 52. Storage extras continue fairly active.

Winnipeg—Dealers quoting country shippers delivered extras 45, firsts 30, seconds 25.

MONTREAL GRAIN AND PRODUCE

MONTREAL, Jan. 5 (Canadian Press).—The feature of the domestic cash grain trade was the stronger feeling that developed in the market for O tario and Quebec oats, and prices were advanced 1-2 to 1 cent p.r bushel. Sales of car lots of No. 2 white were made at 53 cents, No. 3 white at 52 cents, and No. 4 white at 50 1-2 cents per bushel, ex-store. There was an improved demand for Canadian Western oats for export account and sales of several loads were made all-rail shipment from Fort William which is the first business of importance that has been transacted in this respect this season.

The latest developments in the potato trade was the announcement from New York that an embargo on all shipments of Canadian potatoes was placed on all lines to that city. The receipts here have been very light of late and few cars are on track, but supplies available from storage are ample to meet all requirements for the time being. The tone of the market has been strong and prices have advanced with car lots of New Brunswick Green Mountains quoted at $3.50 per bag, and Quebec varieties at $3 to $3.25 per bag of 90 lbs., ex-track.

The receipts of butter in Montreal were 94 packages, as against 100 for the same day last week, and 208 for the corresponding day a year ago. A feature of the trade was the demand that developed for Australian creamery butter, and it was reported that some purchases were made at 160s for shipment here. The supply of No. 1 pasteurized creamery on spot is claimed to be light and in consequence the tone of the market remains very firm with a moderate amount of business passing.

The receipts of cheese were 110 boxes, as compared with 461 for the same day last week, and 173 for the corresponding day a year ago. There was more enquiry from English importers for supplies and although prices bid were much lower they were accepted by some exporters, but the volume of business on the whole was small. Owing to the weaker cables an easy feeling prevailed on spot and prices for early makes were quoted at 20 1-2 to 21c per lb., and current receipts at 17 1-2 to 18c per lb.

SUCCESSFUL CAREER

Sir Patrick Hastings, attorney-general in Ramsay MacDonald's cabinet, once walked the streets of London too poor to buy a pair of shoes or a meal. In ten months, however, he made $93,500 in his law practice.

Emily Man Celebrates His Hundredth Birthday

LINDSAY, Jan. 6.—(Special).—On New Year's day, at the home of his son, Joseph Smith, lot 6, concession 13, Emily, Mr. John Smith celebrated his one hundredth birthday. The centenarian was born on the farm now occupied by his son, and is remarkably active and vigorous. He enjoyed a hearty New Year's dinner, entertained his guests with reminiscences, sang a couple of songs, and expressed his determination to celebrate birthdays for some years to come. His two sisters, Mrs. D. Dunnigan and Mrs. Hugh Gunn, of Lindsay, were among those present at the celebration.

MISS SHEA'S DEATH MOURNED IN OMEMEE

Fleetwood Girl Had Been Student at High School.

OMEMEE, January 6. — It is with keen regret that the peole of Omemee learned of the death of Miss Mabel Shea of Fleetwood, who passed away on Tuesday morning after a lingering illness, the outcome of a heavy attack of "flu" suffered almost a year ago. "Mabel," as she was better known to the young people of Omemee was an exceptionally bright young woman, and was immensely popular with the students of the Omemee High School which she attended for three years, prior to her Normal course in Peterboro. While engaged in her profession of teaching at Oshawa last year, she was taken ill, as a result of which she has been bed-fast since last February. All that loving care and the best that medical attention could do proved of no avail, and the patient sufferer passed away early on Tuesday morning. To the sorrowing loved ones left to mourn is extended the sympathy of a host of Omemee friends.

United Church Service.

The morning service at the United church on Sunday was marked with interest. The Young Worshippers' League were in attendance, and as the roll was called by the pastor, many of the members responded to their name by reciting the Ten Commandments, the 23rd Psalm and other passages of Scripture, according to age: Following this the pastor gave a very appropriate talk to the children, taking them on a journey supposedly 363 miles, which would continue until the end of the year. The necessities for this journey were considered and discussed and when summed up at the enclusion of the discourse were strong shoes, "Faith," clothing, "Hope," staff, "Love," and the stopping place for refreshment and rest would be the Sunday school or church each Sunday.

Not only the children but to the older folk as well, could a lesson be derived from this short talk.

Preparations are being made for the annual commencement under the auspices of the Omemee High School on Jan. 29. This event has always proved a treat and this year promises to be one better.

Mrs. George Newman attended the funeral of her cousin, the late Mrs. Kennedy of Millbrook, last week.

Mr. C. MacGregor of Bobcaygeon, spent New Year's at the home of Mr. and Mrs. D. Weir.

OBITUARY.

HASTINGS, Jan 6.—Word was received in Hastings of the death in Belleville Hospital of Mrs. Marian Osborne. Deceased was a former resident of the Dutch Line, many of the younger years of her life being spent in this vicinity.

MRS. JOHN CAIRNS.

BETHANY, Jan. 6.—On Sunday evening at Brunswick Manvers the death occurred of a highly respected lady of this district in the person of Mrs. John Cairns. The deceased although not in the best of health, was ill only a few days. She leaves to mourn the loss of a devoted mother four sons and one daughter, Mrs. Herb. Lee of Fleetwood, David at Bethany, William at Franklin, John on the home farm, and Richard who is visiting an uncle in Ireland. Her husband pre-deceased her several years ago. The funeral service will be held from the family residence on Wednesday afternoon. Interment in St. Mary's Anglican cemetery.

MISS LIZZIE SEARIGHT.

NORWOOD, Jan. 6.—The funeral of an old resident, Miss Lizzie Searight, took place on New Year's Day upon the arrival of the C.P.R. noon train. The deceased, who was born in Norwood about 72 years ago, was the eldest daughter of the late Rev. T. Searight and Mrs. Searight, and was well known by a large number of people in this district. A few years ago the deceased went to live with her sister, Mrs. Edward Hoar, at Kitchener, at whose home she died. Interment was made in the Norwood Cemetery. Rev. T. M. Wesley, associate pastor of the United Church, conducted the service at the grave.

SCHOOL REPORT.

NORWOOD PUBLIC SCHOOL

Sr. IV—Jack Kempt, Eva McConnell, Mary Roxurgh, Elizabeth Thomson.

Jr. IV.—Evelyn McMillan, Lena Rogers, Della Rogers.

Sr. IV—Jean Wellman, Alice Mullin. (Irene Jones, Faye Rusaw, and Robert Varley, equal).

Jr. III—Margaret Marks, Reta Baker.

II Class—Eleanor Marks, Eddie Tierney, Arthur Bitten, Ernest Goden, Ethel Baker, Grances Kelly, Wilfred Bongard, Evelyn Goden.

I Class—Garfield Hutchinson, Mary Borland, Cheter Walker, (Gertie Davis and Mildred Rogers, equal), Leta Mason, Patrick Tharby, Reta Wellman, Alex Lumsden, Nelson Townsend, Elmer Kelly, Echo Rogers, Willard Pakenham.

Sr. Primer—Ollie Ferguson (Verona Nicholson and Kenneth Wesley, equal), Margaret Baldock, Ross Baker, Evelyn Buck, Albert McLennan Edith Jones, Margaret Breethen, G. Simpson, Marguerite Garner, Rolly Buck, Ruth Pakenham, Evelene Kelly.

Jr Primer—Freddie Bitten, Marion McRae.

S. S. NO. 10 SMITH.

Sr. IV—Lloyd Blewett, 77; Leona Harris, 75; Cecil Northey 71; Percy Harris 52.

Jr. IV—Keith Blewett, 50; Marvin Armstrong, 35; Robert Armstrong, 30.

Sr. III—Mosson Montgomery, 58.

Sr. II—Adam Harris, 65; Gerald Elder, 63; Viola Graham, 63; Rollie Graham, 59; Sherman Pearson, 45.

Sr I—Marjorie Winderover 72; Mildred Northey, 55.

Jr. I—Victor Graham, 42.

Sr. Pr.—Fern Graham, 63; Roy Crapp (absent).

Jr Pr.—Neil Blewett, Erwin Harrison, Stwart Graham (satisfactory).

GEORGE E MUNRO, teacher.

S. S. NO. 2, CAVAN

MOUNT PLEASANT, Jan. 6.—The following is the report of the Christmas examination of pupils of S.S. No. 2, Cavan, Mount Pleasant, by percentage:

Sr IV—Annie Graham, 86 (honors); Helen McLean, 86 (honors); Sammie Best, 86 (honors); Ruth Tully 83 (honors); Harvey Downer, 70.

Jr. IV—Harry Tully, 62.

Sr. III—Dorothy Morden 85 (honors); Charles Hope, 70; Gordon Ruth, 46.

Jr. III—Verna Gardiner, 77 (honors); Emma Fee, 57

II—Grace Best, 87 (honors); Stanley Downer, 70; Phoebe Langton, 60; Albert Wyhow, 52.

ALBERTA RUSSELL, teacher.

VERY BAD FIRE THREATENS VILLAGE

Prompt Work of Firemen and Villagers Saves Seeley's Bay.

KINGSTON, Jan. 6.—(Special).—But for the prompt work of the volunteer firemen and the villagers Seeley's Bay would have been wiped out by fire Sunday. The fire started in the garage of William Moulton, when an auto which was being tried out back fired. A sheet of flame shot across the garage and ignited a quantity of gasoline and oil which exploded. The building was gutted and the firemen and others workers had a difficult task in keeping the houses nearby free from the flames. Some of the buildings were badly scorched and for a time it looked as if the results would be very serious.

VOICE OF THE PEOPLE.

USE YOUR FRANCHISE

Peterboro, January 5, 1926

Before each municipal election our City Fathrs are always complaining about such a small percentage of voters coming to the polls to vote. Well, if all the other polling booths were like the one at the Sacred Heart School you cannot blame the people for not coming out, especially if they had any other appointment to keep during the same day. I, along with a few others, went to this polling booth about three o'clock. There were four others before us waiting for their ballots, and from two to three times that number that had already voted standing in line waiting for the returning officer to take their ballots to put in the ballot box. Well from that on different strange things happened to make one wonder if it was really a secret ballot we were using.

Now it took me fifty minutes to go one half block and vote and walk home again. So how much of a good holiday would be spoiled if a person had to walk nine blocks. Is this encouraging people to go out and vote.

I don't think so.

(Signed) H.P.R.

As a rule, the girl who is able to weep on the slightest occasion imagines she was cut out for an emotional actress.

Don't Neglect The Children's Coughs and Colds

Mrs. Wm. W. Card, Bancroft, Ont., writes:—"Last winter my three children had very bad colds, and they would cough all night long, which was very annoying to the rest of the family.

I could get nothing to help them until one night, a friend who was staying with me, advised me to give them

Dr. Wood's Norway Pine Syrup

I immediately got some, and after I had used four bottles of it my children became quite well again, thanks to Dr. Wood's."

This preparation has been on the market for the past 37 years; you don't experiment when you buy it; put up only by The T. Milburn Co., Limited, Toronto, Ont.

SPECIAL SERVICES IN NORWOOD CHURCHES

Both United and Baptist Churches Are Having Week-Day Meetings.

NORWOOD, Jan. 6.—At the Sunday services in the United Church the male quartette, composed of Messrs. Stares, Squire, Finlay and Wright, delighted the congregations with appropriate numbers. In the morning they sang by request, "It Came Upon the Midnight Clear," and in the evening, "There Is Work To Do."

Week of Prayer.

This being the first full week in the new year, the annual week of prayer will be observed in the Sunday School room at 8 o'clock.

On Monday evening the meeting was in charge of the Young People's Society. The topic, "The Church and Young People," was given by Mr. R. G. Lawlor.

Tuesday evening's service was taken by the elders, the topic being, "The Church and Home Life."

Wednesday evening's meeting will be entirely in the hands of the stewards, the topic being, "The Church and Organized Society."

Thursday evening's topic, "The Church and the Nation," will be taken by the Sunday School superintendents.

Friday evening's meeting will be taken by the Women's Missionary Society and the topic is "The Church and the World Task."

On Sunday evening next the service will be in charge of the Young People's League.

Evangelistic Campaign.

An evangelistic campaign began on Sunday, Jan. 3rd, in the Baptist Church. Gypsy John Hawkins, world renowned evangelist, and Rev. Norman Loveland, pastor, evangelist, singer and writer, are in charge. The meetings begin at 7.30 p.m., and are preceeded by a short song service. On Mondays, 4th and 11th, lantern lectures on "My Evangelistic Tours Around the World," will be given by Evangelist Hawkins, and on Friday, the 8th and 15th, his topic will be "From Gypsy Boy to Pulpit."

Rev. W. H. Walker.

On Sunday, Jan. 3rd, Rev. W. H. Walker of Janetville, convenor of the committee in charge of the Sabbath Schools and Young People's Society of the Peterboro Presbytery of the Continuing Presbyterian Church, preached very interesting sermons both morning and evening in St. Andrew's Church.

Midnight Communion.

Midnight communion was celebrated in Christ Anglican Church on Thursday night. Rev. T. J. O'Conor-Fenton officiated.

At the midnight hour on Thursday the bell on the United Church tolled the old year out, and immediately after joyously ushured in the new year 1926.

DRANK RUBBING ALCOHOL

Man in Ottawa Hospital is Expected To Recover.

OTTAWA, Jan. 5.— (Canadian Press.)—Joseph Donnelly, aged 38, address unknown, is in hospital here suffering, it is alleged, from the effects of having drank a half pint of rubbing alcohol. He is expected to recover.

REVENUE OF $30,000 A YEAR FROM CAMPBELLFORD POWER PLANT IS SPLENDID ASSET FOR TAXPAYERS

Ratepayers' Only Problem Appears To Be Disposal of the Earnings.

TWO CONTENTIONS.

Power Commission Adheres To Policy of Providing Reserve.

(By Alex. McGregor.)

CAMPBELLFORD, January 6. — The Jeremiahs, the prophets who predict that in a few years the people of Campbellford will be unable to pay their taxes, have been likened to a man with an investment that yields him a clear income of $30,000 a year, which he allows to accumulate in the bank, wrings his hands, and moans that he has no bread to give his children and no fuel to keep them warm. Such a man would not be taken seriously when he pleaded poverty and he would receive very little sympathy from his neighbors who knew the circumstances.

Campbellford has a municipal plant that furnishes the citizens with the cheapest light and power in America, and which earns the town a surplus of over $30,000 a year, or nearly half the amount raised by the tax levy. With a gold mine like that constantly yielding dividends Campbellford cannot be classed with those towns that are in financial straits and if there is a municipality in Ontario so favorably situated no report of its prosperity has ever reached here.

What to do with Surplus.

There is no gainsaying the above statements as to Campbellford's most valuable asset but there is a standing dispute as to how this yearly surplus should be used. The Water and Light Commissioners whose careful management has created the surplus, naturally desire to keep the title to the most of it in their own name as a sinking or contingency funds. Others believe that it should be turned over to the town treasurer and applied to a reduction of the tax rate. Last year the commission made a grant of $6000 to the town, and, besides has loaned the council the sum of $27,000, the rate of interest charged being three per cent. This loan, if turned over to the town without any strings attached, would reduce the tax rate by 20 mills on the present assessed value of the municipality. Under this form it appears on the town's books as a liability instead of what it really is, an asset.

What the Statute Says.

There are a number of influential taxpayers in Campbellford who believe that the surplus should be turned over to the town, and this claim was advanced by Dr. G. A. Hay (a former mayor) at the recent nomination meeting. Dr. Hay says that the Public Utilities Act supports his contention, section 43 of that enactment reading as follows:

"The revenue, after deducting disbursements, shall quarterly, or oftener, if the council so directs, be paid over to the treasurer of the municipality, and shall be placed to the credit of the public utility work if not required for the purposes of that work, and shall form part of the general funds of the corporation."

Dr. Hay gives it as his opinion that even if the statute did give the commission the right to maintain a sinking fund, the amount so reserved could not legally exceed $15,000, or 10 per cent. of the value of the building.

A Grant in 1926.

Chairman Abernethy of the Commission has publicly stated that that body will be able to make the town a grant of ten or twelve thousand dollars this year out of its surplus earnings. There are members of the new council who declare that in order to keep the tax rate down to a reasonable figure they will insist on a grant from the commission of at least $20,000. That is the situation as it stands to-day.

The Other Side.

The other side of this problem is dealt with by C. W. Keith, who served 16 years on the commission and who probably understands the situation as well as any man in Campbellford. Mr. Smith says that it is absolutely in the interests of the public for the commission to maintain a contingency fund. If all the surplus earnings were turned over to the town there would be no money to pay for repairs in the even of a breakdown and before the required amount could be raised it would be necessary to submit a bylaw to the taxpayers to authorize the expenditure. This would mean delay and in the meantime the town would be without light or power unless the municipal system were switched on to the Hydro at a big increase in rates.

System that Failed.

The first commission that was appointed to manage the municipal plant consisted of five members. In response to public clamor, the system was changed, the commission was abolished and the management of the commission was placed in the hands of the council. This arrangement remained in force for five years, when the old order of things was restored, the new commission consisting of the mayor and two elected members.

When the Hydro auditor on a demand made by the taxpayers, overhauled the books of the commission, Mr. Smith says that everything was found correct, and that the auditor in his report recommended that the commission keeps a surplus on hand, a recommendation that has been adopted.

There may be arguments over ways and means and as to how the surplus should be disposed of but there is no getting away from the fact that in its power plant Campbellford has an investment that is earning a handsome income every year.

GUELPH TAKES OVER RAILWAY

Plebiscite Demands Street Railway Management From the Hydro.

COSTS INCREASE.

GUELPH, Ont., Jan. 6.—By a vote of 2,597 to 1,834 the people of this city Monday voted in favor of the return of the electric railways in this city from the control of the Ontario Hydro-Electric Commission to the City Council. The Provincial Commission offered no opposition to the proposition, which was submitted to the electorate in the form of a plebiscite. The matter will now be taken before a committee of the Ontario Legislature.

The Guelph Radial Railway was transferred to the management of the Provincial Commission at the request of the city on May 1, 1921. It had previously been run at a loss. The commission rehabilitated the system and, according to the commission's report of 1922, such rehabilitation was responsible for the deficits that have ensued since the road was taken over.

The results of rehabilitation were as follows: Year ending October 31, 1922, "net deficit for year payable by the city of Guelph," $22,911.51. Year ending October 31, 1923, $12,982.12 net deficit. Year ending October 31, 1924, $20,932.64 net deficit.

No Sinking Fund.

All of the above deficits are exclusive of any allwances for depreciation or sinking fund. In this connection it is of interest, to read the Hydro's views on this matter as expressed in its report: "It is quite true that depreciation and sinking fund must sooner or later be provided for but it is unreasonable to expect a street railway system operating in a small city to earn sufficient during a rehabilitation period to take care of such additional charges, as well as the operating and capital expenses. There are few electric railways that make provision out of revenue for retiring the total capital investment and, therefore, from all sides it would appear equitable to defer depreciation during the rehabilitation period and sinking fund for a period of ten years."

But the report shows that even in 1924, after rehabilitation was all completed, there was a deficit of over $20,000, so that there was not much chance of any amount being set aside for depreciation.

Expenses Up, Revenue Down.

Moreover, operating expenses for 1923 increased from $66,130 to $70,710 in 1924, while the revenue decreased from $81,908 to $79,081.

In the 1923 report, the Hydro stated: "Prior to the acquisition of the property by the H.E.P.C., the line for some years had not been meeting its operation expenses and hence during the rehabilitation period the benefits from the suggested improvements would naturally not be fully apparent."

But the 1924 report, after all rehabilitation was completed, shows that the revenue was less than $9,000 in excess of operating expenses and, therefore, the railway was not much better off to meet its interest, sinking fund and depreciation charges. Interest charges alone had increased to nearly $24,000.

BELGIUM'S LOSS IS FOUR MILLION

BRUSSELS, Belgium, Jan. 5. — (Canadian Press).—Belgium to-day began the melancholy task of counting the losses from the worst flood the little country has experienced since 1740. While it will be days before the extent of the damage can be assessed with any degree of accuracy, the most conservative estimates place it well above 100,000,000 francs (about $4,500,000). Twelve persons are known to be dead, and it is feared this figure will be increased when reports arrive from those districts now isolated.

TANNERY CLUB GAVE CONCERT

Feature Musical Affair of Omemee's New Year's Eve.

A.Y.P.A. COMEDY.

OMEMEE, Jan. 5.—Another local triumph in amateur acting was scored on New Year's night in Coronation Hall, when the young people of the Anglican Young People's Association of Christ Church, in their annual entertainment, presented the comedy, "Facing the Music," by James Henry Durley. A full house greeted the young people, who in turn entertained the audience for two and a half hours. "Facing the Music" is a complicated tangle in which two men of the same name, John Smith, are the leading characters. One man is a minister, while the other is a man of the world. The wives of both men are away on vacation, when with the aid of servants, both men take up residence in the Mona Mansions. The Rev. Mrs. Smith returns home and in mistake goes to No. 19 instead of No. 69. Mr. Smith, of worldly type has, as his guest, Dick Desmond, who has never met the wife of his host. The housekeeper, Mrs. Ponting, who is also unknown to Mrs. Smith, falls in line, believing her to be the new mistress. Mrs. Smith of No. 19 also arrives home unexpectedly and is repulsed on all sides by those who believe her to be an imposter. In the meantime, the Rev. Mr. Smith is frantically searching for his wife, of whose coming he has received word, while Mr. Smith, of worldly fame, arrives home after a night out to find Mrs. Rev. Smith in possession of his flat. Dick Desmond is thoroughly enjoying the situation when the real Mrs. Smith appears. Finally, the Rev. John Smith calls on his neighbor, John Smith, and the tangle is happily straightened out.

The play which was under the direction of Mrs. T. C. Stephenson was well staged and well played.

A trio from a stringed quartette, Peterborough, furnished excellent music between the acts, which was heartily enjoyed by all.

The cast of characters was as follows:

Rev. John Smith—Harry Burgess.
John Smith—Horace Hill.
Dick Desmond—John Bent.
Col. Duncan Smith—Arthur Stephenson.
Sergeant Duffell (of Vine Street Police Station)—Reuben Reed.
Mabel (the minister's wife).—Marion Dickson.
Miss Fotheringay (an actress).—Carrie McQuade.
Mrs. Ford Bent.

The closing of the Old Year brought about numerous activities in and around Omemee. Misses Doris and Genevieve Sandy entertained a number of their friends at their home while Mr. and Mrs. Harold McConnell opened their home for a similar gathering. A dance was held in the new school, which has just been completed, near Mr. Norman Fee's farm. Many others skated the Old Year out and the New Year in.

On the same evening, the musical committee of the Omemee Tannery Club had arranged an interesting programme to be given in their club room, which was enjoyed by all present. Refreshments were served at the close and a social time spent.

The programme was as follows:
Piano Selection—Mrs. Rowland.
Song—Miss L. Parsons.
Recitation—Mr. Glen.
Chairman's Remarks—Mr. Stafford.
Duet—Misses Eva and Lillian Race.
Musical Monologue—"The Sea is His," Rev. E. W. Rowland.
Song—Mr. A. Leiper.
Reading—Miss M. Carey.
Piano Duet—Misses Race.
Remarks—Mr. W. Bennett.
Solo—Mr. W. Clemett.
Community Singing, led by Mr. Stafford, with accordian accompaniment.
Recitation—Miss M. Carey.
Song—Mr. E. Hurd.
Remarks—Mr. H. Lamb.
Snog—Mr. W. Clemett.
Recitation—Rev. E. W. Rowland.
Chorus—Farewell Christmas.
God Save the King.

Mr. and Mrs. David Weir and daughters were hostesses at a most enjoyable affair at their home on Wednesday evening, when the members of the United Church Choir and friends, numbering about 45, were right royally entertained.

Mr. Charles McCaffrey has disposed of his lot and dwelling on the corner of Queen and King Streets to Mr. William Burgess.

MORE PROMINENT MEN ARE ARRESTED

Hungarian Counterfeiting Plot Included Many National Figures.

BUDAPEST, Hungary, Jan. 5.—(Canadian Press).—To-day was another one of the sensational disclosures in the thirty billion franc counterfeiting plot that has already brought a dozen prominent Hungarians within the shadow of prison walls. While detectives continued their raids in search of additional evidence, further arrests were made and the names of other notables allegedly involved were made public.

Among those taken into custody to-day was Baron Sigismund Perenyi, former Minister of the Interior and an intimate friend of the late Premier, Count Tisza. Count Szmreosani, a powerful political leader, was also arrested and a warrant was issued for Police Prefect Nadcsey, who left on a hurried "vacation" when the ramifications of the plot were first revealed.

THORNTON TO DISCUSS SHIPMENT OF GRAIN FROM CANADIAN PORTS WITH MARITIME BUSINESS GROUP

Conference Arranged For Saturday Next in Montreal By C.N.R. Head.

COMPLEX PROBLEM.

Advantage of Grain Owners Paramount in Shipping Scheme.

MONTREAL, Que., Jan. 6 (Canadian Press).—Complaints having been made in the Maritime Provinces regarding the quantity of Canadian grain that is being exported through Halifax and Saint John as compared with United States ports, Sir Henry Thornton, chairman and president of the Canadian National Railways, has invited the Federal Parliamentary representatives and the officers of the Boards of Trade of the two Atlantic winter ports to meet him in conference. This meeting will take place at the headquarters of the railway in Montreal on Saturday next, when it is hoped that a plan may be formulated for concerted action that will lead to an improvement in the situation.

President's Statement.

This action follows upon a statement which Sir Henry Thornton sent to the Maritime Province interests, in which he said: "The control of the port of shipment for export grain lies entirely with the grain pools and the owners of the grain. There is every reason why the Canadian National Railways should desire Canadian ports to be used to the fullest extent but persuasion is the only pressure we can bring to bear and this is being fully employed. I do not think even the Parliament of Canada can exercise effective control in opposition to the inclinations of owners of grain. The subject is engaging the earnest effort of ourselves and other interests and will not be assisted by precipitous statements made without a full knowledge of the facts. The entire question is affected by economic shipping and marketing conditions of considerable complexity and a satisfactory conclusion will only be gained by a recognition of the sincerity of purpose by all sides coupled by harmonious effort."

APPEAL FOR INDUSTRIAL UNITY IN ENGLAND BASED ON CHRISTIANITY

Fifteen Prominent Labor Men Advocate the Principles of Christ.

EMPLOYERS, TOO.

LONDON, Jan. 6.—Signatories to the appeal for unity in the industrial life, which has just been issued by the Industrial Christian Fellowship, are remarkable for their variance and political differences. Premier Baldwin some time ago made an appeal for industrial peace, which, at the time, created an enormous impression, but little has been heard of it since he brought it forward. Now it has every appearance of bearing fruit, for this appeal by Christian fellowship promises to be the most forward move that has been made for unity of capital and labor. The two appeals put forward by the fellowship for substitution of Christianity for materialism in a crusade for industrial unity are signed by most of the prominent men in the country in all ranks of life. One is signed by fifteen of the most conspicuous Labor men, and another bears names of scores of well-known employers, heads of public companies and industrial magnates of every kind.

What Is Needed.

"It is our own conviction that statesmanship will fail and political programs will prove futile to solve our serious troubles unless they embody the spirit and practice of Christ," says an appeal signed by the Labor party members. Among Labor signatories are ex-Premier MacDonald, Arthur Henderson, Phillip Snowden, Ben Spoor, J. H. Purcell, J. C. Cook, the miners' leader, Ben Tillett, and many others whose leanings are towards communism. Among the employers who have signed the appeal are Sir Ernest Dunn and W. L. Nichens, chairman of Cammell Laird's great shipbuilding firm.

Strongly Religious.

The documents, which express remarkable religious sentiments, have created a sensation, in that they are signed by many Laborites whose sympathies are rather toward the anti-Christian Socialism of Marx. "Christ gave us a large number of simple principles for goverance of our lives," the document states, "ordering our relationship with others which alone can produce peaceable humanitable society. We proclaim our belief in the Gospel of Christ."

TOWN MUST PAY COST OF AUDIT

Brockville's Books Found in Order By Provincial Scrutiny.

BILL FOR $8,000.

BROCKVILLE, Jan. 6 (Canadian Press).—Obliged to pay approximately $8,000 to meet the expenses of a Provincial audit which failed to reveal either irregularity or wrong-doing, the Town Council is now suggesting that the Legislature amend the statute by providing that such audits may only be held at intervals of five years, that a request for an audit shall indicate the irregularities complained of, that the names of those signing a petition for an audit shall be made public, and that not less than 100 ratepayers shall sign such a petition instead of only 30 as now required.

Brockville's New Industry.

BROCKVILLE, Jan. 6 (Canadian Press).—The second unit of the Eugene F. Phillips electrical works, to be moved from Montreal, the wire mill, was placed in operation yesterday Mayor Reynolds, stepping upon the foot lever, started the machinery. The unit will employ 75 hands.

Dispensers In Court.

BROCKVILLE, Jan. 6 (Canadian Press).—Nine physicians and eight druggists appeared in Police Court yesterday as witnesses in charges against eight local men of having obtained liquor prescriptions improperly.

22nd Year Reeve.

BROCKVILLE, Jan. 6 (Canadian Press).—For the twenty-second consecutive year, M. B. Holmes has been re-elected Reeve of the village of Athens with a larger majority than he has ever before received.

Rouyn's J. P.

OTTAWA, Ont., Jan. 6 (Canadian Press).—Robert C. Gamble, of Ottawa, pioneer miner of the Rouyn district, has been appointed by Premier Taschereau of Quebec as Justice of the Peace for the district of Rouyn.

Heiress Splurges.

LOS ANGELES, Calif., Jan. 6.—(Canadian Press).—Mrs. Ethel Vernon, recently advised that she was one of the heirs to a huge fortune, left by Stephen Tomlinson of Kincardine, Ont., splurged Monday night to the extent of going to a show.

She refused to become excited over the prospect of becoming suddenly wealthy, saying, "Time enough to celebrate properly when the money is in my name in the bank."

RUBBER PRICE PEAK.

Firestone Positive Top Is Reached.

BIRMINGHAM, Ala., Jan. 6.—Harvey Firestone, tire manufacturer, Tuesday expressed the opinion that the peak in rubber prices has been reached and that a decline will come in time. Mr. Firestone, who is here on business, would not venture an opinion as to when the prices would start downward, but said he was positive that the top had been reached.

Grandmother Knew

There Was Nothing So Good for Congestion and Colds as Mustard

But the old-fashioned mustard plaster burnt and blistered. Get the relief and help that mustard plasters gave, without the plaster and without the blister.

Musterole does it. It is a clean, white ointment, made with oil of mustard. Gently rub it in. See how quickly the pain disappears.

Try Musterole for sore throat, bronchitis, tonsilitis, croup, stiff neck, asthma, neuralgia, headache, congestion, pleurisy, rheumatism, lumbago pains and aches of the back or joints, sprains, sore muscles, bruises, chilblains, frosted feet, colds of the chest (it may prevent pneumonia.)

The Musterole Co. of Canada, Ltd. Montreal

MUSTEROLE

WILL NOT BLISTER

Better than a mustard plaster

MILLBROOK SEEKS TO RETAIN BRANCH

District Was Represented in Conference About "Back Line" Train.

MILLBROOK, Jan. 6.—A deputation from this vicinity, which included F. W Bowen, M.P., A. J. Fallis, M.P.P., and Warden J. L. McCamus, went to Lindsay last Thursday to confer with C.N.R. officials regarding the proposed removal, after January 1st, of the local combined freight and pasenger train which passes through Milbrook twice each day, and serves the townships of Cavan, Manvers, Hope, Emily, and Ops.

The increased use of motor trucks for freight transportation was the reason advanced for discontinuing this mixed train which no longer pays, hence in the interests of economy its removal was apparently demanded.

An agrement between the former Grand Trunk and the townships mentioned reads that railways service was to be given for 99 years. Over seventy years of the contract have expired, and if the agreement still holds legally, it is claimed train service must be continued until the specified time has been fulfilled.

The present arrangement arrived at is that the train, locally known as "Britton's" after a conductor of that name who was in charge some years ago, is to be continued for one month.

A number of pupils from here who are attending Port Hope High school find this train a decided convenience allowing them to reach school each morning before 9 a.m. Forced to go by the later 8.35 a.m. train would necessitate a change in their time table for studies as they could not be present until after the opening hour.

The train runs between Lindsay and Port Hope on the old Midland line and the older residents remember many incidents connected with the opening period of this road in the early days of Millbrook's history.

The ringing of the town bell, and the louder-toned bell of St. Thomas' church, marked the passing of the Old Year, and the ushering in of the New. Contrary to the usual custom no watch night service was held in the Anglican church owing to the fact that the rector, Rev. Canon Allen, has only recently recovered sufficiently from an extended illness to be able to take any part in the Sunday services. For some years the local band has played as the Old Year passed into history and the New Year was welcomed, but this was omitted in the present instance apparently because no one in authority made an effort to have the custom repeated.

The first skating of the season was enjoyed on the rinks last week, the Cosmos club giving the free use of the ice for the opening night in connection with its open-air rink. Quite a number availed themselves of the opportunity of enjoying a skate on a rink of such goodly dimensions. Several of the younger kiddies, who received their first skates from 'Santa Claus' on Christmas morning went to the smaller covered rink for their initial attempt to learn this healthful exercise.

Some of the men enjoyed their first curling on New Year's day though the usual match between the President and Vice-President did not take place. The formal choice of rinks and skips will be arranged this week, a meeting of the curling club being called for in the immediate future.

The invitation dance held in the armouries on Wednesday evening, under the auspices of the Cosmos club, was attended by about ninety couples and was voted the "best yet."

Decorations of the club colors, myrtle and orange, made the interior of the building most attractive, and excellent music was furnished by Ken Blood's orchestra from Peterborough.

Quite a number were present from outside points. The club made arrangements to do its own catering for the supper which was served about midnight, and which was dainty, appetizing, and lacked nothing in respect to quantity.

Financially all claims were fully met by the door receipts, but there was practically no surplus for the club treasury.

The annual Commencement Day of the Port Hope High School was held during Christmas week, and proved a very successful and enjoyable occasion.

Mr. D. H. Chisholm, K.C., chairman of the school board presided, and made a formal address as did also Rev. Dr. Rigby, Principal of Trinity College School, Port Hope.

The valedictory address was given by Miss Agnes O'Neill, who in addition to other honors won the Parson's scholarship in French.

Among the pupils from Millbrook who are attending school in Port Hope this term, and who won prizes were Jas. Larmer who brought home the senior boys' silver cup for highest number of points in athletic event, and Ernest Burnham who came second and received a white gold medal and a number of ribbons

At the Interscholastic Provincial Athletic meet held at Oshawa last September, J. Larmer won two firsts, while E. Burnham had third place in the 100 yard dash. At the Intercollegiate meet at Peterborough in October E. Burnham won three firsts and J. Larmer one. At the annual Field Day in Port Hope for 1925 in the senior boys' events, J. Larmer carried off three firsts; two seconds, and one third; E. Burnham won four firsts and one second.

The silver cup was presented by Mr. Mr. E. Brown, the medals by Senator Mulholland, and the ribbons by His Worship, the Mayor.

The High School orchestra, which has twelve members all pupils in the school, and in which Ernest Burnham is cornetist, furnished music throughout the evening, and for the dance which followed.

Is Your Back The Weak Point

Then get your kidneys right by using Dr. Chase's Kidney-Liver Pills

Very few people are in perfect health. There is a weak spot somewhere. When you get tired or your system gets a little run down you feel the effects at your weak spot.

If your weak spot is your back, then you may suspect that your kidneys are not in perfect order. The back aches or is weak and sore; you may have headaches; there will be dryness of the skin, pains in the limbs and disorders of the bladder.

The quickest way to regulate the kidneys is by using Dr. Chase's Kidney-Liver Pills. They are bound to be effective because they arouse the action of the kidneys, liver and bowels and thereby ensure the elimination of poisons from the system.

TWEED NEWS

TWEED, Jan. 5.—Mr. and Mrs. William Kleinsteuber and Kenneth of Kingston renewed old acquaintances in town last week.

Mr Leslie Frost has returned to Niagara Falls, N.Y., after visiting at his home in Actinolite and friends in town.

Mr. Robt. Apsley returned to Orillia after spending over Christmas the guest of Mr. and Mrs. Hindle.

Mr. Raymond Rogers of Toronto University spent the holidays with his parents, Rev. and Mrs. W. P. Rogers.

Miss Pattie Thompson, Toronto, is the guest of her friend, Miss Marjorie Morrison.

Miss Mary Cuthbertson returned to her home in Havelock after spending a few days with Miss Mildred Cotton.

Mrs. Chamberlain of Brantford is visiting her daughter, Mrs. Alex. Yule.

Miss Hilda O'Keefe, who underwent a serious operation at Wellesley Hospital, Toronto, is able to greet her many friends.

Mrs. John Mukulski and Miss Aileen Quinn, R.N. of Buffalo and Miss Alice Quinn of the Belleville General Hospital staff spent the holidays with their parents, Mr. and Mrs John Quinn.

Mr. Laureson Newton attended the Boys' Parliament in Toronto the past week.

Mr. and Mrs Edgar Jones are visiting the former's parents in Orillia.

Mr and Mrs. Harold Francis and family spent New Year's with Mr. and Mrs. George Francis.

Mr. Leslie McGowan, North Bay, is visiting his parents, Mr. and Mrs. John McGowan.

Mr. and Mrs. Chas. Kerr, Miss Maggie Kerr and Miss Jennie Wright and Mr. and Mrs. Robt. Hosie spent New Year's Day in Belleville.

Mr. and Mrs. Bacon and babe, Toronto, are visiting Mr and Mrs. Geo Lafontain and Mr. and Mrs. Thos. Hinds.

Mr. and Mrs. Albert Farrar and childen of Trenton visited with Mr. and Mrs. J. J. Leworthy on New Year.

Mr. Stafford Cassidy has moved his barber shop to the premises formerly occupied by Mrs. Hughes.

The fire brigade was called to the Chevrolet garage on Saturday afternoon, a spark flying from the stove and lodging in some oil. No damage was done.

Breakfast is not popular with fashionable women just now. To keep their figures slim, they limit the morning meal to an apple, six grapes, a glass of orange juice, or even, in one notable case, a small lump of ice, sucked slowly.

Left arm sprained and ligaments torn

FELL FROM TOP OF BOX CAR

Sustains painful injury but gets quick relief

Men who handle big hazardous jobs demand quick, effective help for sprains, strains, lame backs and bruises.

A freight brakeman on the Chicago and Northwestern Railway fell off the top of a box car on his left arm, spraining it and tearing the ligaments loose.

"I suffered great pain," he writes. "Then I got a bottle of Sloan's Liniment and it relieved the pain right away. I have now no pain to speak of at all. The swelling has nearly all gone down." (Name and address given on request.)

What is the magic of this amazingly effective remedy? Sloan's sends an increased supply of healing blood right to the spot that hurts. That's what conquers the pain. No need to rub. Sloan's does the whole job. Just pat it on. Quickly and surely, it kills pain, reduces swelling and inflammation, drives out stiffness from lame muscles. Get a bottle. All druggists—35 cents.

PILES Must Go

When PAZO OINTMENT Is Applied, because it is Positive in Action.

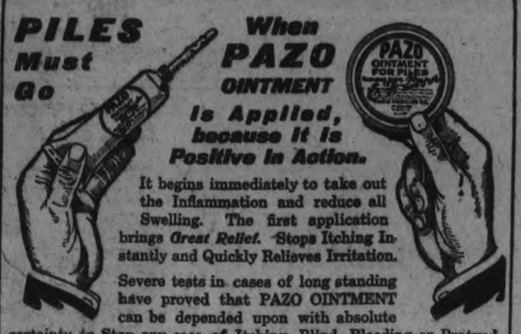

It begins immediately to take out the Inflammation and reduce all Swelling. The first application brings *Great Relief.* Stops Itching Instantly and Quickly Relieves Irritation.

Severe tests in cases of long standing have proved that PAZO OINTMENT can be depended upon with absolute certainty to Stop any case of Itching, Blind, Bleeding or Protruding Piles, and in the shortest time possible. Recommended by Physicians and Druggists.

PAZO OINTMENT in tubes with Pile Pipe Attachment, 75c. and in tin boxes, 60c. The circular enclosed with each tube and box contains facts about Piles which everybody should know.

PARIS MEDICINE CO., 193 Spadina Ave., Toronto, Canada.

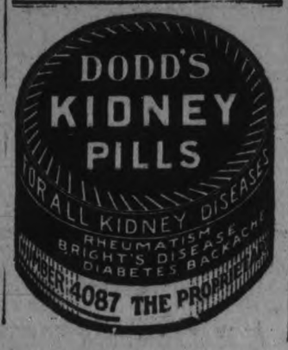

JAN. 7 Thurs.
JAN. 8 Fri.
JAN. 9 Sat.

OFF TO A GOOD 1926 START GO!

Our Famous 3 BIG DAYS

We want to MERIT your patronage, and know that the only way we can do this is to give you the utmost in value at all times. We have a hobby and are finding enduring pleasure in the practice of it. That hobby is SERVICE in the broadest sense of the word, and as applied to this Store it means—lowest prices consistent with dependable merchandise, and prompt, courteous attention to our customers' wants. We are constantly on the lookout for—and have unusual opportunities to obtain—special values. So how do these extra-value items strike you for an OFF TO A GOOD 1926 START?

Girls' Extra Value Sport Toque

Fancy knit, with big pom, at a bargain price. During THREE BIG DAYS..... **59c**

Kiddies Wool Stockings

A real January bargain. If sold under their regular name would be more than twice this price. During THREE BIG DAYS, pair..... **19c**

OPENING THE New Year

Quality Soap, Half Price

A big, round, full 4-oz. cake of BEAUTY BATH SOAP. If you had this before it needs no recommendation. If not, try it—you will be surprised. Regular 10c cake. During THREE BIG DAYS, per cake.... **5c**
(5 cakes only to a customer.)

Flannelette Gowns

A GOOD QUALITY AND FULL SIZED

White Flannelette Gown, made from 32-inch cloth, 56 inches long, a soft heavy quality. V neck, with short sleeves, daintily bound in blue and pink. You usually pay $1.35 for this. During THREE BIG DAYS..... **89c**

RUBBER PANTS FOR BABY.

AN UNUSUAL PRICE ON FIRST QUALITY GOODS

Good weight Rubber Pants, natural color, good quality elastic at legs and waist, with frilled finish. Side seams heavily taped, acid proof. In the large size only. Regular 30c number. During THREE BIG DAYS, per pair..... **19c**

MEN'S Heavy Lined MITTS

A Zero Hand Protector

Genuine Ross' Horse Hide Mitt, welted seams throughout, heavy knitted wool lined and cuff, with wool tufted wrist. Don't miss this. A regular $1.50 value. During THREE BIG DAYS, per pair..... **89c**

27 in. Gingham 16½c

A WONDERFUL OPPORTUNITY TO LAY IN GOOD SUPPLY

A good quality Gingham, full 27 inches wide. A splendid range of patterns—all good ones. We were fortunate in getting our share of a big purchase. Don't wait till the last day—the supply may not last. A regular 25c value. During THREE BIG DAYS at, per yard..... **16½c**

Men's Storm Band Winter Caps

OFF TO A GOOD 1926 START GO!

DON'T SMILE AT THIS PRICE—SEE THE CAP FIRST

A real Winter Weight Cap, good quality heavy tweed, in blue heather mixture. Heavily interlined, storm convertible band over ears. In all good sizes. A limited quantity only. Usual $1.00 Cap. During the THREE BIG DAYS at, each..... **59c**

Men! Big "3" Beats Them All

THE BEST SHIRT EVER OFFERED AT THIS PRICE—WE STAKE OUR REPUTATION ON THIS

OFF TO A GOOD 1926 START GO!

"Big 3" Men's Heavy-weight Chambray Shirt. This is not an ordinary cloth; it is specially made for this "Big 3" Shirt, in blue and khaki colors. A big, full, roomy Shirt, reinforced gussets, double-stitched throughout, yoked shoulders, pearl buttons. All sizes from 14 to 17½. Try this Shirt once—we are willing to stand by your decision. A regular $1.50 value. During THREE BIG DAYS, each..... **98c**

For Girls and Boys Look

OFF TO A GOOD 1926 START GO!

A BIG SCRIBBLER AT EXACTLY HALF-PRICE

Our special 5c Scribbler contains 144 pages, plain paper, standard size page, tables on back. Sold everywhere at 5c. During the THREE BIG DAYS, 3c each, or..... 2 for **5c**

Striped Satinette Bloomers in New Shades

QUALITY IS HIGH A REAL JANUARY BARGAIN OFFERING

Striped Satinette Bloomers in a large range of colors, including sand, rose, Paddy, navy, tangerine, white and black. You must see this to appreciate it. A regular $1.25 number. During THREE BIG DAYS, each..... **89c**

Heavy Pure Wool Work Socks

WE'RE SURE YOU'LL THINK IT A BARGAIN

Men's Heavy Wool Work Sock, wide ribbed, natural mixture color, with white heel, toe and top. Will sell out quickly at our January Sale price. Usually sold at 60c. THREE BIG DAYS, per pair, **39c**

Strong Umbrellas for the Men!

OFF TO A GOOD 1926 START GO!

We know the men always loose more Umbrellas than the ladies, so here's a special we have bought for the ladies to buy for their husbands. They are made with serviceable crook handles, strong frames and with close cotton taffeta covers, and they are selling at, each..... **$1.25**

You'll Want Some of These Boy's Winter Stockings

AT THIS LOW PRICE

2/1 ribbed, made of pure wool and cotton (just enough cotton to make it stand hard knocks), fast black. Try these; you will be surprised at the wearing quality. In sizes 7 to 10½. Regularly sold at from 60c to 85c. During THREE BIG DAYS, per pair..... **47c**

This Clock is a Real "Getter-Up"

GET OFF TO A GOOD START AT THIS PRICE

A full-sized 30-hour Alarm Clock with a good healthy ring. Nickel-plated case, with bell on top and handy shut-off lever. A big purchase gave us a very low price; we pass it on to you. Usually sold at $1.50. During THREE BIG DAYS, each..... **98c**

Women's Steel Umbrellas

AN UMBRELLA BARGAIN

Made with ornamental handle, strong, tape edged, cotton gloria cover and rigid steel frame. These Umbrellas are good in appearance and at the same time will give good service. The price..... **$1.49**

THE HALL STORE

All Pure Linen Towelling

Some in white with red or blue striped border, some in the natural linen color and white. Some Tea Towelling, some Hand Towelling. Price, per yard..... **19c**

CHARLES H. DAVIDSON HAS SEEN MANY YEARS MUNICIPAL SERVICE

First Entered Campbellford Council in 1901, Heading Polls.

SEEKS WARDENSHIP

Campbellford Has Not Had Warden for Thirty-One Years.

CAMPBELLFORD, Jan. 6.—It was in the year 1901 that Reeve Chas. H. Davidson, who is now leading candidate for the Wardenship of the United Counties, made his first venture into the municipal field, offering himself as a candidate for the Council. Campbellford in those days was a village and Mr. Davidson was a young man and a comparatively new resident, having come from Ottawa when a mere youth, but his popularity even at that distant day may be gauged by the fact that he headed the poll. The late W. J. (afterwards Mayor) Doxsee was second and the other councillors elected were Charles Dunk and T. G. Gillespie. The late Charles Smith, the original promoter of the municipal power and lighting plant for Campbellford, was re-elected reeve by a majority of two over Ed. Nancarrow.

There must be something magnetic in the make up of a man, something about his playing qualities, who like Reeve Davidson started his municipal career so long ago, and now with two elections by acclamation for the reeveship to his credit, goes to Cobourg with this prestige to aid him in the race for the highest municipal office in the United Counties.

In the past 24 years Reeve Davidson, to use his own words, has "been trimmed more than once and may be trimmed again", but he has always managed to come back. He has been in the Counties Council since 1919 with the exception of the year 1923 when he was defeated by J. A. Anderson.

Reeve Davidson can plead as one of his claims to the wonderful senority of service over any other man who may be nominated against him. Another argument that will be used on his behalf is that Campbellford, the second most important urban municipality, has not had the Wardenship since C. L. Owen, now postmaster, held that position 31 years ago.

When the new Counties Council meets in January session, a large and influential delegation will go from here to Cobourg to boost Reeve Davidson for the position which he seeks.

A Rival From Percy.

Percy Township will put a candidate in the field against Reeve Davidson, Reeve John McCubbin, who has been tendered the honor of an election by acclamation after many years efficient service both in the township Council and in Cobourg. There is in the two counties no men perhaps, who has made a closer study of public affairs than Reeve McCubbin and he is recognized as an authority on municipal law. He has brought to his township hundreds of dollars in teachers' income taxes, by his own interpretation of the statute over which lawyers have differed but which, it appears, Reeve McCubbin has rendered correctly. The watchword of his public career has been economy and he has always insisted upon the transaction of public business without leaving any legal loopholes that may cause trouble later.

Reeve McCubbin's candidature will be watched with special interest. It has been said that politics figures in the election of a Warden and to what extent this is true may be demonstrated when the votes are counted.

List of Candidates Shrink.

Following the December session of the Counties Council The Examiner published the names of nine reeves who had announced themselves for the Wardenship. This list has been reduced as several of those whose names appeared in it will not be members in 1926. Reeve Holdsworth of Hamilton Township has retired and former Reeve Corbett of Cobourg is also out of the race. When the returns of Monday's election are all in it will probably be found that other reeves have fallen by the roadside.

She Was Troubled With Chronic Constipation

Once your bowels become constipated you are in for a lot of trouble, as constipation is one of the most prolific sources of disease that the human race is addicted to, therefore a free motion of the bowels every day should be the aim of everyone who aspires to perfect health.

Mrs. O. W. Lawrence, Cloverdale East, N.B., writes:—"I was troubled with chronic constipation, and became so bad I was almost afraid to eat anything.

One day I saw your advertisement of

Milburn's
LAXA-LIVER PILLS

so I got three vials, and after taking them I have never been troubled since with constipation."

Put up only by The T. Milburn Co., Limited, Toronto, Ont.

SEEKS WARDENSHIP

CHARLES H. DAVIDSON

Reeve of Campbellford who is seeking election as Warden of the United Counties.

Pigeon With Broken Leg Flies To Doctor's Office

HASTINGS, Jan. 6—An unusual incident happened in Hastings on Friday last, when a pigeon came to the door of Dr. W. N. Campbell's office, gently tapping. On hearing the gentle knock those inside opened the door and the bird walked into the waiting room unbidden. On examining the bird it was found that the leg was broken. The injured member was attended to and the pigeon is now quite at home in the new quarters.

CONCERT GIVEN BY STIRLING PEOPLE

Fine Programme Put On By Members of St. Andrew's Church.

STIRLING, Jan. 5.—The annual New Year's entertainment of St. Andrew's Presbyterian Church Sunday School was held Friday night, and was a very successful affair. The Opera House was crowded to the doors, and the receipts were over $150. The following programme was rendered in a very efficient manner by those taking part:

The minister, Rev. Robt Simpson, presided. The first number was a chorus by the pupils of the school; recitation by James Johnston; dolls' chorus by a dozen little girls with dolls in their arms; musical monologue by Miss Thelma Green; recitation by Miss Mae Johnston; a pantomime, entitled "My Faith Looks Up to Thee," presented by a dozen or more girls. This number deserves special mention. With the colored lights used and the singing of Miss Ruth Gibson, a very pleasing effect was given to the rendering of this number; a play, entitled "Barbara's Revenge," in four acts, was well presented by the following: Messrs. Wm. Anderson, R. W. Meiklejohn, Harper Rollins, Arthur Duncan and John M. McGee, Mrs. R. W. Meiklejohn, Mrs Nolan, Miss Smith and Miss Agnes Morton.

The Rosehush orchestra furnished the music.

The masquerade carnival at the Rink on Wednesday night was a great success. Frankford band was present and enlivened the proceedings by suitable music. The receipts were $125.

The friends of Mrs. Geo. Richards regret that she is in such poor health.

Miss Fleming of Bellevil'e is the guest of Mrs. W. S. Martin.

Mr. G. E. Kennedy of Colborne visited his daughters, Mrs. McKee and Mrs. Eggleton, this week.

Mr. G. B. Airhart and family of Marmora were guests of Mr. Robt. and Miss Lottie Christie on New Year's Day.

Mrs. Marion Halliwell of Toronto spent the holidays with her mother.

Mr. and Mrs. James Hough of Madoc are visiting relatives here.

Miss Dorothy Alger of Victoria, B.C., was home for the holidays.

Mrs. Roberts has returned to her home in Detroit, after an extended visit to her parents, Mr. and Mrs. J. W Sarles.

CAMPBELLFORD NEWS.

CAMPBELLFORD, Jan. 6.—Mr. Herb Reynolds of Toronto is visiting at the home of Mrs. Wm. Arnold, Seymour. Mrs. Reynolds and baby have been with her mother for some time.

Mrs. John Shand, Sebastapol street, entertained a number of young girls Saturday afternoon for tea.

Mrs. Roy Post and children of Detroit, formerly of town, are visiting her parents, Mr. and Mrs. Jas. Oorie.

Miss Gladys Costley returned to Toronto on Saturday.

Miss Nellie Davidson, who spent the holidays with her parents, Mr. and Mrs. Chas. Davidson, returned to Toronto on Sunday.

Mrs. J. Plewes and two children of Toronto are visiting her parents, Mr. and Mrs. M. A. Reynolds, Sebastapol street.

Mr. Bell, who has been visiting his son, Roy Bell, Wallace street, for the past two weeks, returned to his home in Frankford on Saturday.

Mr. and Mrs. Carl Sloggett have returned from their honeymoon and are with Mrs. Sloggett's mother, Mrs. Wm. Phillips.

Miss Mary Johnston, who spent the holidays with Mr. a Mrs. Jno. Costley, returned to her home in Toronto on Saturday.

Mrs. Bernard Davey and two children of Wilton are visiting her parents, Mr. and Mrs. John Costley.

Mr. Everett McColl, Wooler, spent a few days last week at the home of his aunt, Mrs. Runciman, Meyersburg.

SANTAL CAPSULES MIDY — Easy to Take—Quick to Relieve CATARRH of the BLADDER — Safe, Successful — Each Capsule bears name MIDY — Beware of counterfeits

POTTER'S Asthma Powder

Manufactured by Potter & Clarke, Ltd., London, Eng.

Sole Canadian Agents Harold F. Ritchie & Co. Ltd. Toronto, Ont.

LIFE MEMBERSHIPS TO HASTINGS LADIES

Former Resident Sends Donation to Presbyterian W.M.S. for Purpose.

HASTINGS, Jan. 6.—At the regular meeting of the Woman's Missionary Society of St. Andrew's Presbyterian church four of its members were presented with life membership in the Society, they being the gift of Mrs. Wm. Oakman of Drayton, Ont., who sent to the secretary of the Society, Mrs. Wm. Fleming $100.00 and the four certificates, beautifully framed. The ladies presented with the gifts were: Mrs. Wm. Greenley, Mrs. T. Richardson, Mrs H. B. Wilson and Miss Bella Thomson, and the following letter accompanied the certificat

To the new Life Members of the W.M.S. of St. Andrew's Presbyterian Church, Hastings:

Dear Friends,—

I had long desired to give to the Lord's work, one tenth. So when opportunity came to me, I shared between Moorefield and my old love for the W.M.S. of Hastings.

May God bless this small gift as a means of furthering the good work of the Society and may He also bless each one to go forth in His strength.

Sincerely yours,
MRS. JANET OAKMAN.

The most expensive of all modern funerals was that of the Emperor Mutso-hito of Japan. The grave was made on the top of a steep hill, and a special cable-railway had to be constructed to carry the enormously heavy coffin up the precipitous slope. The total cost of the many ceremonies involved was not less than $1,000,000.

Get Ready!

A Stupendous Event IS COMING!

Read Our Advertisement Tomorrow Night

The GRESSMAN Company Limited

Three-Minute Journeys

Stephen Manning

WHERE A WALKING STICK WILL PIERCE THE EARTH'S CRUST.

New Zealand is one of those spots that is not popular with tourists, and so we seldom hear of the beauties of its scenery or the charm of its diversions. But this out-of-the-way land has attractions that are unequaled in any other part of the globe.

For centuries the Maoris inhabited New Zealand and the museums are filled with exhibits of their culture. It is a fascinating study, this examining the relics of a bygone civilization on the very ground where it formerly existed.

But even more fascinating than this is the opportunity to visit the land of hot geysers, volcanoes of mud, hot springs and steam vents. The region south of Auckland, almost in the centre of the North Island, is known as the "thermal region." Here the earth is continually at a boiling point. The crust of the earth is so thin that if one pokes a walking stick into it a jet of steam issues forth.

This region is also famous for its mineral springs. The government maintains tremendous bath houses, where expert medical attention is furnished to those who seek the healing powers of the springs.

At one time there was a famous construction that graced the interior of New Zealand, just in the region known as "thermal." It was the Pink and White Terraces which lent glory to the land. This beautiful work was regarded as one of the wonders of the world, and it is needless to add that it was the pride of every inhabitant.

But, unfortunately, the very natural splendors which added beauty to the scene combined to destroy it. In 1886, an eruption of Mount Tarawera destroyed completely the structure that had been reared so carefully and cherished so devotedly.

A Jet of Steam Issues Forth.

The famous Waimangu Geyser which, at one time, threw its waters as high as 1,600 feet, now gives vent to its energy only in a continued rumbling and boiling. The sound is alarming, but there is no cause to be afraid.

Such is the exotic beauty of this New Zealand of which we hear so little. Were it better known, we should realize that it combines the scenic beauties of many lands in one. It has mountains, sea, lakes, geysers, volcanoes and springs in the list of its natural advantages.

YOUR HEALTH

By ROYAL S. COPELAND, M.D., Former Commissioner of Health, New York City.

In the Winter time in northern climates it is important to keep the air of the home fresh and sweet. You know how quickly flowers will droop and die unless they have fresh, cool air. Of course, if it is too cold they freeze, as your family would. It is important to exercise common-sense in such matters.

I cannot resist saying that man uses commonsense in almost everything except the care of his health. It would seem the natural thing to look after the body, to give it the same attention that plants, the automobile and the golf clubs have. But the body does not get one-half the attention that most material possessions receive.

Endless experiments have been made in an attempt to find out what degree of temperature is best for health. As in almost everything else, science has forced us to revise a lot of our old ideas.

It is believed now that what we usually describe as overheating does not decrease the power to work. The ability to do hard work is present, but the inclination to do it is not there.

The result is the same. It takes a lot of character for a man to work when he doesn't feel like it. It requires the stimulation cool air gives the skin to whip the unwilling spirit into an eagerness to work.

On this account the living and working rooms should be kept fairly cool. Most writers mention 68 degrees as the proper temperature. That is too low to suit me. For my comfort and happiness 70 to 72 degrees is about right.

Not only is temperature important, but the moisture or humidity of the air must be considered. If the air is too dry it is irritating and distressing. The skin and other tissues of the body lose moisture, because it is expelled into the air. The nose and mouth feel dry and parched.

A pan of water placed on the stove, the radiator, or in connection with the hot air furnace, will help a lot to give moisture to the air. Open windows overcome the drying effects of heating. A narrow space at top or bottom of the window will do much to give the proper amount of humidity. If this is covered by a screen of cloth it will break unpleasant drafts of air.

Free movement of the air is important. It does much to prevent unpleasant effects of a warm atmosphere. Sunlight is essential. Dust and vapors should be guarded against.

Give thought to these things, and the Winter will pass without the ill effects it may have produced in other years.

ANSWERS TO HEALTH QUERIES

D. F. C. Q.—I am very much bothered with an excess of saliva. What is the cause and what can be done for it?

A.—This is due to an acid condition of the system. Correct your diet and see that the intestinal tract is kept clear. An alkaline mouth wash should give increased comfort. For further particulars send a self-addressed, stamped envelope and repeat your question.

* * *

MRS. M.M. Q.—How much should a woman 53 years of age, 5 feet 2 inches tall, weigh?

A.—You should weigh about 140 pounds.

* * *

A. B. C. Q.—What causes excessive perspiration?

A.—This condition is due to nervousness. For full particulars send a stamped, self-addressed envelope and repeat your question.

* * *

MRS. E. J. B. Q.—How can one reduce?

A.—Weight reduction is chiefly a matter of self control as regards diet. For full particulars send a stamped, self-addressed envelope and repeat your question.

* * *

E. H. K. L. Q.—What causes a ringing in the ears?

A.—This condition may be due to nasal catarrh which has extended to the middle ear. For full particulars send a stamped, self-addressed envelope and repeat your question.

* * *

Dr. Copeland will answer for readers of this paper questions on medicinal, hygiene and sanitation subjects that are of general interest. Where the subject of a letter is such that it cannot be published in this column, Dr. Copeland will, when the question is a proper one, write you personally if a self-addressed, stamped envelope is enclosed. Address ALL INQUIRIES to Dr. Royal S. Copeland, in care of this office.

JUST LIKE A MAN—By Gene Knott.

GOOD NIGHT STORIES

By Blanche Silvar

DORIS HELPS A LITTLE FIELD MOUSE.

One morning as Doris was on her way to the store for her Mama, she heard someone crying softly among the grasses at the edge of the woods.

Doris looked all around before she finally discovered a dear little Field Mousie sitting by the side of a clump of grass, crying bitterly.

"Why, Mrs. Field Mousie, don't be frightened, I won't harm you," said Doris, kindly. "What's the trouble?"

"Oh dear! oh, dear!" sobbed Mrs. Field Mousie, "Someone has stolen my twins. Whatever shall I do? They were here just a few seconds ago and now they have disappeared and I can't find them any place."

"Now that is too bad," said Doris, swallowing the tears that gathered in her own throat, "I'll help you find them. Maybe they are hiding in the tall grasses," and she began looking carefully among the bushes and grasses at the side of the roadway. When they had searched all around, a happy thought popped into Doris's head. "I know! I'll wish for Happy Giggles or—"

"Don't need to go any further," chirped a tiny voice and a dear little elfin with a tall, pointed cap on his funny little head, popped up beside Doris and Mrs. Field Mousie. "I'm right here, Mrs. Field Mousie, I can tell you where your twins are this very second."

Mrs. Field Mousie became so excited she couldn't speak but she caught hold of the elfin's hand.

"Take my other hand, Doris," said

"I Won't Harm You."

Happy Giggles, "and we'll take you with us. You see, there is a terrible Bluebeard living around in these woods and it's high time to punish him."

Then away they sailed through the air to the tallest tree and there in the very top, Mrs. Field Mousie saw her two babies sitting shivering on the limb of the tree, crying. They were so glad to see their mother and Happy Giggles they hardly knew what to do.

"Old Mr. Shrike stole us and brought us here and now he has gone to get my sisters," cried the largest Field Mousie.

Doris shivered, for there on the dead limbs of the tree all around her were the dead bodies of the little field mice, crickets and grasshoppers. Mr. Shrike Bird had stolen and hung there so they would be ready when he was hungry.

"This must be stopped," said Happy Giggles. "I guess the best way to stop it would be to bring all these little fellows back to life again and when he comes and finds his cupboard bare, he'll know something is wrong. Then he will fly away from this part of the woods."

Then with his magic whistle, Happy Giggles blew three times and all the little meadow folks came to life. Laughing and chatting, they all followed Doris, Happy Giggles, Mrs. Field Mousie and the twins back to the meadows.

Just as they all alighted in front of Mrs. Field Mouse's house, the shadow of a bird fell across the path and a dusky grey bird about the size of a robin, flew into the tree. Seeing the bodies gone he grew frightened and flew away. That was the last time Mama Field Mousie and her twins ever saw Mr. Shrike in that part of the meadows, thanks to Doris and Happy Giggles, the elfin from Make-believe-land.

(Copyright, 1925.)

Tomorrow's HOROSCOPE

By Genevieve Kemble

THURSDAY, JANUARY 7.

A generally fortunate state of affairs is predicted on the basis of the very interesting planetary configurations for this day. Most of them point to lively and progressive conditions with the exception of those in the employment of others, who should take care to safeguard their positions. It may be a good time for new ventures and for business generally, especially in those things having to do with catering to women. It may also be a propitious occasion for all feminine interests, practical and romantic.

Those whose birthday it is are under auspices for an interesting year in business and in heart and home affairs. Women should be cultivated in business as well as socially. Those in employment are warned to be careful. A child born on this day should have a kind and gracious disposition and be well liked and popular. It should be talented in the refined arts and find happiness in life. It should also be taught to protect its health.

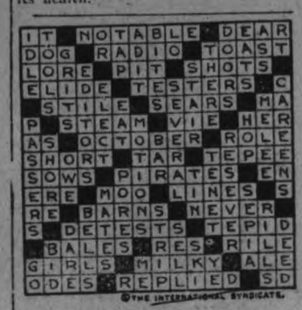

SOLUTION OF YESTERDAY'S CROSSWORD PUZZLE.

ATTORNEY-GENERAL TO AID PROSECUTION

If Toronto Police Lay B. O. T. A. Charges on New Year Celebrations.

TORONTO, Jan. 5 (Canadian Press). — The Department of the Attorney-General of Ontario will co-operate in the prosecution of alleged breaches of the Ontario Temperance Act in New Year's celebrations in Toronto, if the Toronto police, after their present investigation, lay charges in court declared Hon. W. F. Nickle, Attorney-General of the Province, after a conference to-day with Vice-Chairman Dingmand and Chief Inspector Ayearst of the Ontario License Board and Commissioner Williams of the Provincial Police.

Easy Lessons in - AUCTION BRIDGE

New Series by WYNNE FERGUSON

Author of "Ferguson on Auction Bridge"

Copyright 1925 by Hoyle, Jr.

ARTICLE No. 24

Some time ago the writer heard of the dummy playing the hand, instead of the declarer, and that the mistake was not discovered until the completion of the fourth trick. An even more astonishing error has just been brought to the writer's attention. Z dealt and bid one diamond, A bid two clubs and all passed. For some unknown reason, A got it into his head that Z had obtained the final bid so led to the first trick. What is still more remarkable, the other players didn't notice the error and Z proceeded to play the hand and with clubs as trumps. At the completion of the sixth trick, one of the players realized what had happened and called attention to the error. The case was referred by telephone to a member of the card committee of a well-known club. This player was noted for his sense of humor and ruled that Z must continue to play the hand, but that for the remaining seven tricks, "diamonds" must be trumps. Truly a most remarkable situation and a truly humorous solution.

The trick bidder is with us once again and this time the trick bid proved a costly experiment:

	Hearts — Q, 10, 8, 7 Clubs — K, 10, 9, 6 Diamonds — none Spades — Q, J, 6, 5, 3	
Hearts — 6, 2 Clubs — A, 3 Diamonds — K, 8, 7, 5, 3, 2 Spades — A, 10, 8	Y A B Z	Hearts — A, 9 Clubs — Q, J, 8, 5 Diamonds — Q, 9, 4 Spades — K, 9, 7, 2
	Hearts — K, J, 5, 4, 3 Clubs — 7, 4, 2 Diamonds — A, J, 10, 6 Spades — 4	

No score, first game. Z dealt and passed, A bid one no-trump, Y doubled and B passed. Z bid two hearts, A and Y passed and B bid two no-trump. Z and A passed and Y now decided that it was a good time for a trick bid. He figured that if he bid three hearts, his opponents would probably pass and that game would be impossible. On the other hand, if he bid three clubs, he would probably get doubled, and then if he bid three hearts, his opponents would also double that and thus give him game if he made the bid. For those reasons, he bid three clubs and sure enough, B doubled. Z now got scary and bid three diamonds which A doubled. Y now had the chance he had planned for so bid three hearts. B doubled three hearts and all passed. A had the opening lead and here's where the trick bid acted as a boomerang for A decided that he would lead the ace of clubs because of his partner's double of three clubs. His natural opening irrespective of the three clubs' double was the ace of spades so that the only effect of Y's trick bid was to indicate to his opponents the only lead that would defeat the three heart bid. The club lead defeats the bid one trick while the spade lead enables the declarer to set up the spade suit and just make his contract. Y's trick bid was very foxy but didn't produce the results expected.

The play of the hand is usually more interesting than the bidding and the player who can obtain the maximum number of tricks is the one most admired. As a matter of fact the bidding is much more important than the play but the latter is more showy and therefore more admired.

One of the surest ways to win tricks is by forcing discards. Your opponents have to guess which card to let go and as usual with guesses, they guess wrong more often than right. On some hands, however, it is possible to force discards in such a way that the opponents have no defense. When such a play is possible an opponent is said to be "squeezed," that is, forced to discard winning cards. Good players are always on the lookout for the "squeeze" play and are well pleased when they get a chance to work it. In the following problem, Z had a chance to "squeeze" both A and B on the discard.

Problem No. 12

	Hearts — A, 9, 7 Clubs — none Diamonds — none Spades — 9, 7	
Hearts — J, 10, 8 Clubs — none Diamonds — none Spades — 10, 4	Y A B Z	Hearts — Q, 6, 3 Clubs — none Diamonds — 8, 3 Spades — none
	Hearts — K, 4 Clubs — 10 Diamonds — J, 6 Spades — none	

Clubs are trumps and Z is in the lead. How can he win all five tricks against any defense? Solution in the next article.

CROSS-WORD PUZZLE

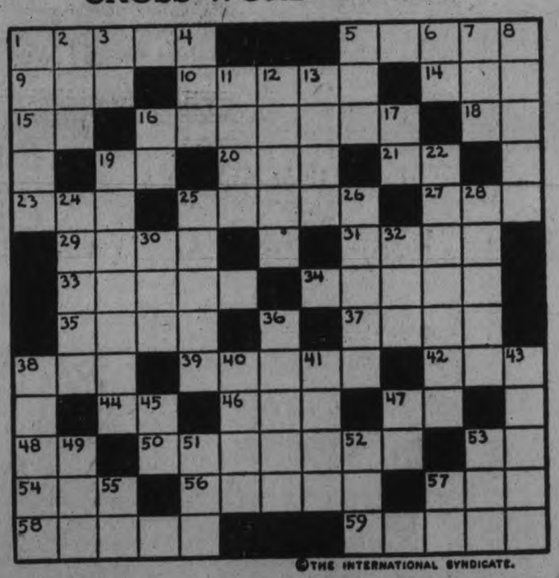

©THE INTERNATIONAL SYNDICATE.

HORIZONTAL

1-Sweet "eats" for Christmas
5-To draw up the shoulders, as in doubt
9-Some
10-One who affects modesty
14-Prefix—"three"
15-One of the continents (abbr.)
16-These go into the Xmas pudding
18-An island off E. coast of Canada (abbr.)
19-A river of N. Italy
20-A dessert
21-Pronoun
23-Combining form—"needle"
25-Small depressions
27-German for "us"
29-Girl's name
31-Fierce giant
33-A city, N. E. Italy
34-Chefs
35-Thin vitrified brick
37-Chinese monetary unit
38-To be able
39-Full of snow

HORIZONTAL (Cont.)

42-Word of assent
44-Proceed
46-Period of time
47-Personal pronoun
48-Negative
50-A countryman
53-Upon
54-To name or style
56-To rub out
57-A kind of nose
58-To give way
59-Erects

VERTICAL

1-Popular bedding plant
2-Suffix—"pertaining to"
3-South-Cen. State of U. S. (abbr.)
4-A mineral spring
5-Senator (abbr.)
6-Right (abbr.)
7-Vase
8-What we get and give at Xmas
11-Matured
12-Employing
13-To regulate the food and drink
16-Square land measure (abbr.)

VERTICAL (Cont.)

17-A musical note
19-Christmas dessert
22-Christmas fowl (pl.)
24-Spanish seaport in Morocco, opp. Gibraltar
25-Natives of Denmark
26-Stained by soot
28-A town in N. France, taken by the Germans 1914
30-Nothing
32-Seaport, W. coast of India
36-One of the Norns (Norse Myth.)
38-Christmas sweets
40-Close by
41-Moves from side to side
43-Carols
45-King of Basham (Bib.)
47-Ancient Chaldean city
49-French for "yes"
51-A color
52-Ever (poet.)
53-Pronoun
55-Exist
57-Papa (short)

Solution will appear in to-morrow's paper.

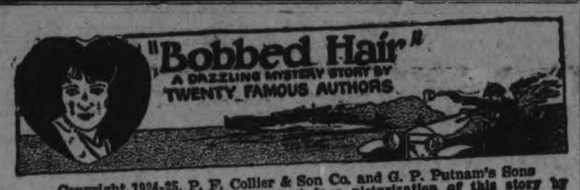

Copyright 1924-25, P. F. Collier & Son Co. and G. P. Putnam's Sons "BOBBED HAIR" with Marie Prevost is a picturization of this story by Warner Bros. Pictures, Inc.

CHAPTER XVI.—Continued.

"Things have happened so rapidly, so confusingly," began Aunt Celimena, "I don't know which way to turn."

"This way," advised Sweetie, pointing to the hall. "You turn right around this way to go straight upstairs; eyes left. Join me and you won't be seen by the world. Pretty slick, that, eh? I'll have to jot it down and sell it to the Marines."

"Tell it to the Marines is the way the saying goes," mumbled Aunt Celimena, following Sweetie to the door.

"I know it but you can't tell the Marines anything, ma'am, and you can sell them the Pacific Ocean."

Left alone with Connemara, Bing at once proceeded to press his suit—or, rather, it was Mr. Merrill's suit, Connie, turning crimson, pushed him away. She had caught a glimpse of Lacy approaching from the hallway.

"Oh, I say, Connie," protested Bing. "We're all alone now. We're engaged, aren't we? Didn't you——"

"We are not engaged," she broke in quickly. Lacy was entering the room. "I don't know what you are talking about."

"Didn't you send Salt Adams a bunch of your hair, and wasn't that your way of letting me know you bobbed—Great Scott!" For the first time he had observed the blue ribbon bandeau. "You don't mean you're still keeping up that nonsense about covering your hair? It's the silliest thing I've ever—Look here, is it or isn't it?"

She continued to smile at him impishly, one finger patting the blue ribbon more securely in place.

"Connie," Bing began desperately, "I'm asking you to marry me."

"In the presence of witnesses," remarked Lacy dryly.

"The devil!" Bing gasped, whirling. "The gentleman has just proposed to you," said Lacy, addressing Connie. "It's a question that calls for an answer, yes or no."

"You'll oblige me, sir, by keeping out of this," exploded Bing angrily.

"Impossible," said Lacy, without removing his gaze from Connie's lovely face. There was a light in his eyes that could not be misinterpreted. Her own eyes wavered, and he had read something in their shining depths that gave him courage.

"Some other time, Bing," murmured the girl. "Don't hurry me."

"That's all right, old chap," beamed Lacy, slightly exalted. "She's already been through a lot of unpleasant things in the past few hours."

"Yes—let's change the subject," cried Connemara, eagerly and gratefully. "Tell us all about yourself, Bing. Tell me the whole story. Aunt Celimena seems awfully vague about everything."

"We might as well sit down," said Lacy hospitably. He conducted Connemara to a comfortable davenport and sat down beside her.

"Well," began Bing, resignedly, and forthwith related the experiences of the night. He had seated himself in a morris chair some distance away. At the conclusion of his story he urged Connemara to tell him everything that had happened to her.

She arose. "No, Bing; I will tell it all to you when I have more time. I have work to do now. I must clear myself in Mr. Lacy's eyes. He believes I am mixed up in some way with that gang of smugglers. I cannot rest until I have placed that fifty thousand dollars in Mr. Bob Merrill's hands to be turned over to the government!"

"Fifty thousand what?" gasped Bing, as she started to leave the room.

"Bones," replied Lacy, following her.

"I hid the money down on the beach," she explained, hurriedly, "near the house where that funny-looking Bugle lives."

"I'll go with you, Connie," said Bing, springing to his feet. Stupefication had held him rooted to the chair.

"See here, Carrington," said Lacy, surveying the late arrival with a critical, even pitying air; "you can't go running about in that awful suit of clothes. You're a sight, old man. I'll tell you what. We're about the same size. I'll fit you out with a suit of mine. Come along to my room with me. Don't go yet, please," to Connemara. "I'll be down in a minute or two and we'll go to the beach together while Mr. Carrington is changing his clothes. It's too far for you to walk there and back, so I'll get the roadster. We can park it at the Merrills' and cut through their place to the beach. By the way, you can use my razors too, Carrington, if you like. You certainly need a shave. So don't hurry. Take all the time you like. No doubt you'd like a bath. You——"

"I had a bath last night," said Bing surlily.

"The more the merrier," quoth the sparkling-eyed Lacy, slapping the other on the back. Then, grasping his arm, he hurried him upstairs, but not without a look of appeal to the girl below.

In an incredibly short space of time he rejoined her and they set out for the beach. But it was not until they had left the little green roadster in the Merrills' drive, and were on their way down to the water that either of them spoke.

"I've never forgotten you," Lacy said then, softly and abruptly, out of that long silence. "Ever since the day in Auteuil your face has haunted me. I've thought of nothing else. In my dreams——"

"Do you think I belong to the Swede's gang?" she interrupted darkly.

"Good heavens, no! You couldn't! You are an angel. Listen! I swear to you, Connemara, I've been in love with you ever since the day I first saw you. I've——"

"Hush! You mustn't say such things to me."

"You are blushing! And how lovely you are when the color spreads over—Oh, I say! By George! It has just occurred to me that you may think I am mixed up in this smuggling business. For Heaven's sake, you—you don't think that, do you?" He stopped short. His eyes were troubled.

"Of course I don't. How stupid of you!"

"Well, then I repeat, I've been in love with you for months, Connemara. I—I wonder if you remember meeting me over there in France. I don't suppose I made the slightest impression on you then but——"

"I remember you very well," she interrupted demurely. "I have an excellent memory. Will it please you if I say I have never forgotten you, Mr. Lacy?"

He gulped. Then, in rather a daze: "And you are not in love with that chap back there or—or with anyone else?"

She smiled. "Don't hurry me so," she murmured. "Oh," she cried, in sudden confusion, and with no little relief, "there is the beach. Down there is where I hid the money. Come on, Mr. Lacy. We mustn't waste any time."

"I am trying not to," he exclaimed, as he hurried along after her flying figure. "Wait a second! Answer me, Connemara. Do you—do you love me?"

(To be continued)

Does it embarrass you to select and choose from stock on the shop counter? Read the advertisements. They put before you the best of the world's products which you can pick from before you go a-shopping.

Women's Handicap

is greatly curbed this new way of solving this oldest hygienic problem

THERE is a new way in woman's hygiene that ends the insecurity of old-time "sanitary pads" and their unhappy days.

8 in 10 better class women now use "KOTEX."

5 times as absorbent as ordinary cotton pads.

Deodorizes, thus ending ALL danger of offending.

Discards as easily as a piece of tissue. No laundry. No embarrassment.

Obtainable at all drug and department stores simply by saying "KOTEX." You ask for it without hesitancy.

Costs only a few cents. Proves old ways a folly. Twelve in a package. In fairness to yourself, try it.

KOTEX

No laundry—discard like tissue

WOMEN'S PAGE

SOCIETY

The Knights of Columbus are holding their New Year "At Home" in their rooms to-morrow evening, with cards and dancing. Hooper's five-piece orchestra from Lindsay has been engaged for the occasion.

* * *

Mrs. William Duffield, Junior, of London, Ontario (nee Audrey Huycke), is holding her post-nuptial reception in London on Thursday afternoon of this week. Mrs. James Blaiklock left yesterday to assist her.

* * *

Miss Mary Ryan has returned to Sault Ste. Marie, Ontario, to resume her teaching, after spending the holidays with her parents, Mr. and Mrs. John Ryan, Reid Street.

* * *

Mr. A. L. O'Toole, B.A., of the teaching staff of Carroll University, Cleveland, Ohio, has returned home by motor, after spending the holidays with his parents, Mr. and Mrs. Michael O'Toole, Otonabee.

* * *

Miss Luella Archer, R.N., of Campbellford, is the guest of her aunt and uncle, Mr. and Mrs. J. W. Hall, 677 Water Street.

* * *

In connection with the dance and card party held under the auspices of St. Joseph's Hospital Alumnae at St. Alphonsus' Lyceum on Monday evening, Mrs. W. Cook assisted Mr. Thos. Turcotte in looking after the euchre tables.

* * *

Miss Elsie Fowler has returned to Trenton after spending the holidays with her mother and brothers at 282 Dalhousie Street.

* * *

Mr. Bruce Fowler has returned home after spending the hoidays in Toronto.

* * *

Mr. Harding has returned from London, where he spent the holiday season.

* * *

Mr. Harold D. Irwin, manager of the W. L. Douglas Shoe Company, Jefferson Avenue, Detroit, Michigan, was the guest of his parents in the city for the holidays.

* * *

Mrs. John R. Martin, of Huntsville, Ontario, spent the holiday season in the city, the guest of the Misses Gordon and Mr. C. Gordon, Lock Street.

* * *

Mrs. Ipsa M. Weir, 294 Burnham Street, has returned home after spending the holidays with friends in Toronto.

* * *

Mr. G. L. Hay, who has been seriously ill for some time, and suffered a relapse this week, spent a fair night, and his condition is reported as being more favorable.

* * *

Friends of Mr. G. W. Powell, who has been very ill, will be glad to hear that he is progressing very well toward recovery.

* * *

Miss Babe M. Martin, R.N., graduate of Providence Hospital Training School for Nurses, Detroit, Michigan, has been the guest of her grandfather, Mr. C. Gordon, Lock Street, for the past week.

* * *

Mr. Clare O'Toole, son of Mr. and Mrs. Michael O'Toole, Otonabee, has gone to Cleveland with his brother, Mr. A. L. O'Toole, B.A., who spent the holidays with his parents here.

* * *

Mr. M. W. Ryan, B.A., of the teaching staff of Tweed High School, has returned to Tweed after spending the holidays with his parents, Mr. and Mrs. John Ryan, Reid Street.

* * *

Miss Doris Palmer, teacher at Coldsprings School, has resumed her duties after spending the holidays with relatives in Oshawa.

* * *

Miss Helen Grieve has resumed her teaching duties at Chemong Road School after spending the holidays at her home in Parkhill.

* * *

Mr. A. Donoghue of Belleville has returned home after spending New Year with Mr. and Mrs. W. Cook, Sherbrooke Street.

* * *

The engagement is announced of Amy L., daughter of Mrs. E. MacFarlane, Water Street, to Harry P. Mather, son of the late Mr. and Mrs. W. T. Mather, Keene. Wedding to take place quietly this month.

Dora H. Stockman is serving her second term as a member of the Michigan State Board of Agriculture.

---

15 to 30 drops of Seigel's Syrup relieves all forms of indigestion and dyspepsia. You'll swear by it once you have tried it. Any drug store.

Pattern Purchase Coupon

Address Fashion Department. Evening Examiner

No. ..... Street .....

Name .....

Pattern Number ..... Size ....

Town .....

Province .....

Amount Enclosed .....

Price 20 cents each—coin preferred

ECLIPSE FASHIONS

Exclusive Patterns by Hazel Bergen

1264

Flared in the Paris Manner

Semi-fitted to the figure, in accordance with new style tendencies, this princess frock developed in charmeen is distinguished by its four set-on, semi-circular panels. With front fastening, it displays a contrasting vestee and trim collar buttoned close up to the throat by small buttons. If desired the versatile collar may be worn turned down and look equally well. The foundation of this dress is plain both in the front and back. The edges of the flared panels are finished and sewn to the dress just part of the way or all the way to the lower edge. No. 1264 is in sizes 34, 36, 38, 40, 42 and 44 inches bust. Size 36 bust requires 5¾ yards 36-inch, or 3¼ yards 54-inch material. Price 20 cents.

The designs illustrated in our new Fashion Book are advance styles for the home dressmaker, and the woman or girl who desires to wear garments dependable for taste, simplicity and economy will find her desires fulfilled in our patterns. Price of the book 10 cents the copy.

1098

Straight Lines Assert Importance

The straight silhouette, which vies in importance with the flaring line, is charmingly portrayed in this model developed in one of the dainty new foulard dotted crêpes. The frock is straight in line from shoulder to hem, showing just a little fulness over the bust where the front is slashed in yoke effect. The turn down collar is fashioned of soft-tone material, as is the wide gipsy girdle which is crushed into a buckle at the front. The long simple sleeves are gathered into narrow bands at the wrists. The diagram shows how easy it is to put the dress together, and pattern No. 1098 is in sizes 16, 18 and 20 years (or 34, 36 and 38 inches bust). Size 18 years (36 bust) requires 3¾ yards 32-inch, or 2¼ yards 54-inch material. Price 20 cents.

The designs illustrated in our new Fashion Book are advance styles for the home dressmaker, and the woman or girl who desires to wear garments dependable for taste, simplicity and economy will find her desires fulfilled in our patterns. Price of the book 10 cents the copy.

Falling in love with voices is not allowed in China. The telephone company in Hong Kong has recently issued a notice which says that Chinese subscribers who flirt over the wires with the telephone girls more than three times will have their numbers cut off as a penalty.

ADVICE TO GIRLS

By Annie Laurie

DEAR ANNIE LAURIE:

I am going with a girl who I think loves me, but I am uncertain as to whether I really love her or not. I go to her house and take her to shows and dances for a couple of weeks regularly and then I will drop off seeing her for a few week and not even see her. Then I will go back again. She rarely goes out with other boys. I am twenty-two and she is twenty and I think it it about time I got married. How can I really tell whether I really love her or not?

Hoping to hear from you. I remain, WAITING.

WAITING: Your difficulty is evidently an honest one, but it is rather hard to decide. Someone who likes snap sentences has said: 'When in doubt, don't,' which would mean that if you have any doubts about your own depth of affection, you had better not ask the young lady to marry you. The assertion has been made that a constant thought about one person proves you are in love with them, but this is not necessarily so. It might be a sort of obsession or fixed habit of the mind that would cause one to think a good deal of another individual for a time and yet might not mean that any depth of affection was involved in the habit. And absence is not always a good test either. You might go away for a year, fail to find a girl who struck your fancy, come back and marry this one and then find that you weren't in love with her, after all. I am going to advise you to stop thinking so much of love, although I know you won't like such advice. The best marriages are sometimes those that are founded on mutual respect and affection, rather than passionate love, which has a habit of wearing another face in later years. However, if you are one of the type who counts the world well lost, and all that sort of thing, there is one test that is quite good. How much would you be willing to give up for this young lady? I don't mean just giving up a dance, for instance, if she chanced to have a headache and didn't want to go out and you decided to give up your evening's entertainment also. But would you give up a fixed habit at her request Would you make a resolution to refuse a drink of liquor for a years time, say, or give up smoking cigarettes if you happened to be accustomed to getting through five or six packets daily, or would you go to church regularly Sunday mornings, when you wanted to have a good sleep, just because she asked you to do so? Pick out your favorite habit or amusement and dcide honestly, if she were to ask you to give it up forever or for a time, would you do it with a good grace or would you say: "No jane is going to make me jump through a hoop. There are too many girls to bother giving that much up for her."

In England it is a belief of many mothers that the head of a newborn baby should be washed in brandy to prevent it from catching cold.

RADIO GIVES GIRL HEARING

Miss Elsie Hayes, 25, of Winnipeg deaf and dumb since childhood, is shown above, seated at the radio set, which, it is claimed, may restore both her hearing and speech. Miss Hayes heard her first sound over the radio last week, and immediately made effort to speak. Physicians expect further improvement in her condition.

BIRTHS AND DEATHS SHOW AN INCREASE

Drop in Number of Marriages in 1925, However.

The Vital Statistics for the City of Peterborough for the year ending December 31st, 1925 show 568 Births, 178 Marriages and 330 Deaths. For the same period during 1924 there were 551 Births, 183 Marriages and 317 Deaths, representing an increase in the number of births amounting to 17, decrease in marriages amounting to 5 and an increase in the number of deaths amounting to 13.

The following table shows the statistics month by month.

	Births	Marriages	Deaths
January	42	8	28
February	47	11	28
March	53	10	29
April	50	20	27
May	50	13	32
June	47	21	22
July	54	22	30
August	47	10	21
September	44	28	25
October	41	20	32
November	47	4	27
December	46	11	29
Total	568	178	330

Diamond arrows mounted on armlets so that they have the appearance of piercing the wearer's flesh, and earrings long enough to touch the shoulders, are two recent fashion fancies in London.

Today's Fashion

By Vera Winston

This New Umbrella Coat is Made of Wine-Red Velour.

A striking new silhouette is achieved in this smart velour coat for Winter wear.

The name, as the silhouette suggests, is the "umbrella coat," for it flares at the upper part of the skirt section exactly like a closed-up umbrella.

The model fastens straight down the front, and has a smart close-fitting collar and deep cuffs of black fox. The hat is stitched felt in matching color with an appliqued motif at the side in gray.

ENTERS NEW SPHERE

Mrs. Adelaide Plumptre, eminent Canadian Red Cross worker, who has held many public offices of responsibility, has entered a new sphere of activity in connection with her election as a member of the Toronto Board of Education.

WOMAN BURNED BY GASOLINE

Midland Lady Was Cleaning Clothes When Fluid Exploded.

DIED IN HOSPITAL.

MIDLAND, Jan. 6 (Canadian Press).—Mrs. Walter Goddard was fatally burned while cleaning children's clothes with gasoline in her kitchen here Monday afternoon, when the liquid exploded as she leaned over the stove.

She rushed into the street, and passers-by used their overcoats to extinguish the flames, but not before Mrs. Goddard was terribly burned. She died in hospital five hours after the accident. She leaves a husband and three young children.

MANY PRESENT AT CENTREVILLE DANCE

Young People's Club of South Monaghan Have New Year's Affair.

On New Year's Eve at Centreville the Young People's Club of South Monaghan conducted one of the most successful dances of the season when approximately 150 young people were present. Stewart's four piece orchestra provided excellent music for dancing. The committee in charge was composed of Marjorie Anderson, Karl Huggins and Roy Rutherford.

Among those present were: Mr. and Mrs. Frank Dawson, Mrs. Isbister, Mr. and Mrs. J. C. McRoberts, Mr. and Mrs. E. Morrison, Mr. and Mrs. R. Perrin, Misses H. Ackison, H. and I. Armstrong, M. and L. Anderson, H. Andrews, E. Byers, V. Bradshaw, R., A. and M. Bonner, K. Barnard, M. Clarke, Mary Clarke, M. Collins, J. Dawson, E. Donaldson, M. Dawson, M. and L. Earle, M. Emberson, M. Greer, A. Fair, E. D. Falls, E. Huggins, D. Hall, K. Isbister, T. Johnson, G. and E. Johnson, P. Hickson, V. White, E. Tate E, Perrin, S. Rutherford, M. Thorne, H. Whittington, B. Wood, E. Wood, L. and G. White, C. Kinsman, B. Nurse, W. Perrin. Messrs. S. Donaldson, G. Armstrong C. and A. Anderson, A. Andrews, J. Brackenridge, W. and M. Bradshaw, A. and R. Bonner, N. Bowles, G. Berry, C. Barnard, H. Caldwell, J. Clarke, G. Dawson, Herb Dawson, Harold Dawson, W. Deyell, E. Eagleson, N. Earle, C. Emberson, H. Fair, W. Gainer, K. Huggins, C. and W. Hall, W. Hutchison, E. Hutchison, W. and S. Hutchison, G. Harper, A. Jackson, J. and W. and R. Johnson, W. Lord, W. Lang, W. McCamus, G. and W. Morrison, S. McGill, H. Moncrief, W. Porter, J. and C. Pue, R. and D. Rutherford, R. and W. Smith, W. Thorne, E. Thompson, R. Wood, F. Wood, C. Wood, F. Nurse, W. Waterman, H. Campbell, L. Perrin, C. Ballantyne.

WEDDING BELLS

MARSDEN—SIMPSON.

ALDERVILLE, Jan. 6.—Alderville United Church was beautifully decorated this evening for the wedding of Olive Marguerite, youngest daughter of Mr. and Mrs. Fred Simpson of Alderville and Mr. Wallace Marsden, second eldest son of Mr. and Mrs. Norman Marsden of Alderville.

Beneath an arch of evergreen entwined with white streamers and pink roses, with large white bell suspended from the centre, the ceremony was performed at six o'clock by Rev. H. Wilding, pastor of the church, asisted by Rev. J. N. Lovelace of Roseneath. At the appointed hour, the bridegroom, with his brother, Mr. Leslie Marsden, who acted as best man, took their places and awaited the coming of the bride.

To the strains of Mendelssohn's wedding march, played by Mrs. R. Black, aunt of the groom, the bride entered the church leaning on the arm of her father, who gave her away. She wore a lovely gown of white satin, with white silk stockings and silver brocaded slippers. Her tulle veil was arranged in cap effect, caught with a wreath of orange blossoms. She carried a bouquet of lily of the valley and bridal roses.

The bride was attended by Miss Reta Mardsen, cousin of the groom, as bridesmaid, who was daintily gowned in pale pink silk with shoes and stockings to match, and carried a bouquet of pink carnations. Ushers were: Fred Simpson, Jr., brother of the bride and Amos Marsden, uncle of the groom. Tiny bows of white satin ribbon marked the pews of the relatives. During the signing of the register, Mrs. P. Black assisted by Mrs. Wilding sang, "The Voice That Breathed O'er Eden". Lohengrim's wedding march was then played by Mrs R. Black as the bridal party passed out of the church and led the way to the Town Hall where a sumptuous wedding dinner was served to two hundred guests. Guests from Hiawatha, Cavan, Curve Lake, Shannonville, Baltimore, Hastings, Castleton, Roseneath and Alderville were present. The bride and groom received many beautiful and useful presents from their many friends.

After the reception the bridal party, with their guests, repaired to the home of the bride's parents, where dancing was indulged in until the wee sma' hours of the morning, after which the happy couple left amid showers of rice and confetti for their home on the Cobourg Road.

RUNS BIG RANCH

"It's a great life and a great country; I wouldn't exchange it for any other in the world—" Thus spoke Mrs Catherine Edwards, a sixty-seven-year-old rancher of British Columbia, who is at presnt spending a well-earned holiday in Toronto. Mrs Edwards is a rancher and not merely a ranch owner, for single-handed she runs a four hundred acre stock farm two hundred miles from the nearest railway. Incidentally she is a hunter, a trapper, a horsewoman—and a maternity nurse.

BOY SCOUT LEADERS CAMPAIGN FOR MEN

Want Men to Act as Scoutmasters and Assistants.

Leaders of the local Boy Scout Association are campaigning for men who will take an active interest in Scout work. Dr G. Murray Fraser stated yesterday that John A. Stiles, assistant Dominion Commissioner would be in the city on Monday and would address Rotarians on the occasion of their weekly luncheon at the Empress.

In an endeavour to obtain the services of twelve men who will take a course in the work a letter has been sent to various churches and service clubs by the secretary, Harry Dickin, outlining the following facts:

Object.

To explain the aims and objects of the Scout movement, through practical demonstrations of tenderfoot test work and troop management and provide the basis for future knowledge to be acquired by the candidate.

Requirements.

Candidates must be British subjects, approved by the Organization which they represent. Scoutmasters must be 21 years of age or over. Assistant Scoutmasters must be 18 years of age or over.

(Note:—This course covers training for both Scoutmasters and Assistant Scoutmasters.)

Programme.

The class will start on Wednesday, January 20th, and will meet weekly for ten weeks, in a special room in the armouries.

The class will be in charge of Dr. Murray Fraser, District Scoutmaster, and Clarence Corbett.

The taking of this course implies no obligation on the part of the candidate, to take part in active Scout work, at the completion of the course, unless he so desires.

There are no fees.

Each candidate is required to have a notebook.

TWO RHODES MEN.

Ottawa Students Win Scholarships.

OTTAWA, Ont., Jan. 6.—(Canadian Press.)—Ottawa has the distinction of having produced two of the 1925 Rhodes scholars, Eugene Alfred Forsey, 21 year old son of Mrs. Eugene Forsey, B.A., Librarian of the Geological Survey and Museum, Ottawa, was announced Tuesday as successful aspirant for the scholarship in Quebec.

Both he and Leroy F. Kindle, whose similar success was announced some days ago, are graduates of the Lisgar street Collegiate, Ottawa.

MUCH PLUMBING WAS INSTALLED

Connections to City Sewers Totalled 153 During Eleven Months

ONE SEPTIC TANK

Plumbing Inspector A. G. Metheral submitted the following report from December 1st, 1924, to November 30th, 1925.—

During the year 88 old premises have had the sanitary conveniences installed, leaving a total of 801 outdoor closets in the city.

New premises with the sanitary conveniences installed 66.

Old plumbing in unsanitary condition ordered repaired 14, of which 12 have been repaired.

Connections made to the City sewers	153
Septic Tank	1
Permits Issued	298
Water Tests	327
Smoke Tests	282
Laying out Plumbing	90
Miscellaneous inspections	426
Certificates of completion issued	467
Fixtures Installed.	
Water closets	218
Baths	140
Basins	183
Sinks	175
Combination Trays	16
Laundry Tubs	55
Urinals	5
Drinking Fountains	6
Shower Bath	1
Floor Drains	1
Plumbing jobs now being installed	80

BUILDING SHOWS DROP FOR 1925

Number of Permits and Value of Structures Both Decrease.

MANY DWELLINGS

The City Engineer's Department report that for the year ending December 31, 1925, there were 431 building permits issued with a total value amounting to $272,637. This amount consists of Garages, $8839; Dwellings, $163,650 and Miscellaneous, $100, 148.

For the same period during 1924 there were 386 building permits issued with a total value of $437,510. This shows a decrease for the year 1925 of 55 permits with a corresponding decrease in valuation amounting to $144,873.00.

The following table gives the figures by months, for the year 1925.

January	Nil
February	$ 5,475.00
March	15,567.00
April	55,734.00
May	25,210.00
June	35,630.00
July	36,751.00
August	23,825.00
September	24,760.00
October	31,300.00
November	11,660.00
December	6,735.00
Total	$272,637.00

The Virginia Legislature about to assemble will have two women among its members.

Mrs. Laura Henderson

Sarnia, Ont.—"In young motherhood Dr. Pierce's Favorite Prescription has been of great benefit to me as a tonic and nervine. Whenever I feel in a rundown, nervous condition, a bottle of the 'Prescription' tones up my entire system quicker than any other medicine I have ever taken, and it keeps me well. I heartily recommend this medicine to women who are in a debilitated condition. It is a safe and reliable tonic and nervine, always dependable."—Mrs. Laura Henderson, 224 Cotterbery St.

Health is most important to every mother. You cannot afford to neglect it when your neighborhood druggist can supply you with Favorite Prescription, in tablets or liquid. This Prescription is made in Dr. Pierce's Laboratory in Bridgeburg, Ont. Send 10c there if you wish a trial pkg.

ONCE UPON A TIME

RIP VAN WINKLE—XIX (WASHINGTON IRVING)

by W. J. ENRIGHT.

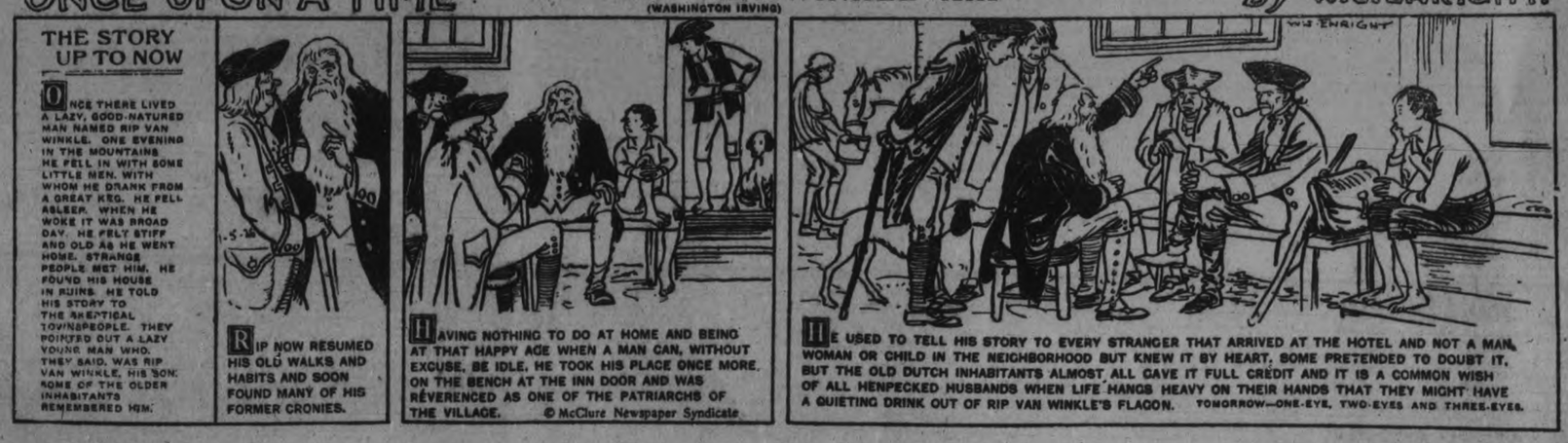

SPECIAL SERVICES IN UNITED CHURCH

Last Night's Meeting at Trinity Church Was Well Attended.

The special services being conducted this week at Trinity Church, under the auspices of the United Churches in Peterboro, are growing in interest and devotion. The service last night was well attended; those present were inspired and challenged by the message which was given. Rev. J. E. Todd, of George Street Church, was the speaker, and the theme being Jesus and the individual. He based his remarks upon John 1:14: "The Word was made flesh and dwelt among us."

The study of religious and philosophical thought had been the story of the quest for God. Men had searched for God; a chosen few might have obtained yet the majority were saying with Job: "Oh, that I knew where I might find Him."John however commences his gospel account by telling of Gods search for men. Before a great painting two men stood—one an artist, the other a layman; both saw the canvas, the figures, etc. The artist sees the soul, the spirit which is revealed to him through his artistic soul, and to get the layman to see the picture, he must explain to him in simple terms the meaning and the spirit of the picture. God to reveal Himself must enter into the life of humanity in a special manner, and this was done through the "Word becoming flesh." God sent His Son who became clothed again in terms of our humanity. He came in such an appealing, alluring way that He won the attention, interest, affection and love of the people whom He tried to serve.

When Jesus crossed the crowded ways of life He impressed men with the fact that they counted and counted with Him tremendously. The parables of the Lost Coin, the Lost Sheep, the Lost Son, all demonstrated this truth; then His personal experiences with such characters as the Woman of Sycher, despised and frowned upon, the demon-possessed lad, who was forced to live among the tombs, the publican Zaccheus, yet their lives were transformed, and they became new creatures, because Jesus made them understand that with Him and in His programme they really counted.

Jesus could see the real man, behind the trappings and social cutsoms such as place, position and environment. He saw the real value of manhood and dealt with people for what they were, not for the position they ocupied in the social ladder.

The speaker then made a closing appeal to all Christian people and workers to follow the method of Jesus in dealing with people in order that we might lead them in the way of truth and life.

ALL SAINTS' MEN'S CLUB.

Annual Meeting Shows Club in Good Financial Condition.

The Annual Meeting of All Saints' Men's Club was held in the Parish Hall on Tuesday evening, December 29th. Reports of the past year were read, showing a substantial amount in the hands of the treasurer, and the following officers were elected for the ensuing year:

Past President—G. Richardson.
President—C. Wiggins.
Vice President—J. Runnett.
Secretary—C. Cheverill.
Treasurer—F. Detcher.

Lawn Committee—Messrs. Freeman, Page, Bodison, Land, Detcher, Lucas.

A schedule of carpet ball has been arranged for the winter months, the first of which will be held on Tuesday evening, Jan. 12, and continuing every Tuesday evening throughout the winter. In the early spring considerable work and improvements will be made on the bowling green. The secretary, Mr. C. Cheverill, will be pleased to welcome new members.

BOWLING NEWS.

AT K. OF C. ALLEYS

Ladies' teams bowling at the Knights of Columbus alleys in a double-header event last night were the Sunflowers (Miss Helen Lynch, captain) who took two games out of three from the Roses (Miss Mamie Archambault, captain); the Morning Glories (Miss Marion Hayes, captain) who won two games from the Daffodils (Miss Florence Murray, captain); the Pansies (Miss Ada Shaughnessy, captain), winning two games from the Buttercups (Miss Margaret O'Toole, captain)), and the Shamrocks (Miss Helen Quinn, captain) who took two games from the Daisies (Miss Geraldine Collins, captain). The high score of the evening was 166, made by Miss Mamie Archambault.

At the regular meeting of the Knights of Columbus, held last evening, an interesting feature was a lecture on the Bacon Industry given by Bro. D. A. McKinnon, one of the inspectors at the Canadian Packing Company's plant. Mr. McKinnon gave a very illuminative address on the methods used in the manufacture, grading, inspection, and export of bacon, and his talk was listened to with a great deal of interest by the members present.

Around The City.

The fire brigade received a call to 308 Bethune Street at 6.55 p.m. yesterday. No damage resulted.

IT PAYS TO ADVERTISE

ONTARIO GOLD FOR ROYAL MINT

More Than Two Tons Received at Ottawa Recently.

PRODUCTION LARGE.

OTTAWA, Jan. 6 (Canadian Press).More than two tons of gold valued at $550,000 have arrived from the Ontario mining district for refining at the Royal Mint here. Some of the gold has been purchased by the Dominion Government. The Ontario mining district of Porcupine and Kirkland Lake this year expects to mine approximately $35,000,000 worth of gold, according to reliable information received here.

LUMBER JACKS NOW WASH THRICE DAILY

Picturesque Figure of Fiction Replaced By Student or Foreigner.

FORT WILLIAM, Jan. 6 (Canadian Press).—Canada's lumberjack, the bearded, hard-drinking, swearing, picturesque figure around whom romance and fiction have ever entwined, is no more. His time is past, never to return, says W. C. Millar, on returning here from a visit through the lumber camps in the district. Mr. Millar is Provincial Sanitary Inspector for Ontario.

Although there are about 8,000 men employed in lumbering operations in Northern Ontario, Mr. Miller declares he found nowhere the lumberjack as painted in novels. In his long tour of inspection, he found that the camps were filled with ambitious young men, saving money for a college education and hard-working foreigners laying aside a "nest egg." They wash three times a day, they shave and bathe regularly. Three times a day they enjoy meals as good as served in many hotels, Mr. Millar said.

Every man had an individual bed. Baths and shower huts are provided. Hot and cold water is always on tap. Beans and bacon, the inspector asserted, had given way to steak and onion. The men were very polite and many devoted their spare time to reading and music. There was a total absence of the rollicking and boisterousness characteristic of former days.

It is stated that more than $2,000,000 will be paid to men in wages and food in the various camps this winter. Another $30,000 is being spent on medical supplies. Next year when the expected pulpwood development starts, it is declared that 30,000 men will be employed in the Northern Ontario woods.

In a year's time, white pine now being cut in the Quetico forest, will be used in the finishing of homes in Chicago, Detroit and other large cities of the United States; Jack pine cut all through the district west of White River, will be used in the manufacture of railway coaches, that bring in immigrants, and box cars to move next year's wheat crop; pulpwood from the Nipigon Straits will be on the bookshelves of the reading public, while poplar from the Pee Dee district will be used in making packing cases for the products of the large packing cities on the continent.

RAT IMMIGRATION MENACES PRAIRIES

Authority Says Actual Plague Improbable Because of Deep Snow.

WINNIPEG, Jan. 6.—(Canadian Press).—Manitoba is menaced by a veritable rodent plague and, according to reports, the fields are so badly infested in certain localities as to cause alarm. While the Provincial Department of Agriculture has information of serious damage by rats and mice to grain in stacks and storage, the situation so far has not reached the stage where renewal of the "rat virus" campaign of a few years ago, is regarded as necessary by the authorities. Measures, however, are being taken in affected areas to eradicate the destructive pest.

Manitoba has no native rat, authorities point out, except, of course, the muskrat. All the rats in the province have come in during the past twenty years, chiefly from the United States.

According to Prof. V. W. Jackson, of the Manitoba Agricultural College, a pair of rats, given plenty of room and food, will produce 20,155,392 offspring in three years. One rat will eat two pounds of grain a year and do damage to a great deal more. The cost of upkeep per rat has been estimated at $1.80 in Great Britain, $1.20 in Denmark, and $1.00 in France. The United States Department of Agriculture, according to Prof. Jackson, estimates that there are 350 million rats in that country, and that they cost the nation $200,000,000 a year — so that the equivalent of 200,000 farmers are kept busy raising food for rats. Rats have been known to attack live animals and fat pigs have died as a result of having holes eaten in them. The rodents occasionally knaw the hoofs of horses until they bleed.

Except under unusual conditions, an actual plague of rats in Western Canada is regarded as improbable, says Prof. Jackson. Deep snow traps the rats, and unless he is fortunately situated as to food and drink during the winter months, his numbers are greatly reduced. When food runs short, rats eat their young and often each other.

The New Profession—Fur Farming

(Dun's Bulletin)

The fox-farming industry, which was born in Prince Edward Island, worked its way over the entire Dominion, crossed the border into the United States, and later penetrated into many other countries. Men have come from all over the globe to follow the novel industry in its home in Canada, and foundation stock has gone from the Dominion to establish the fox cult in Russia, Germany, Japan, France, Holland, Scotland, England and other countries.

Fox-farming is now a stabilized industry of dependable returns. Animals have been brought to a high pitch of perfection, and the years of experimentation have accumulated a fund of knowledge and reliable information available to the novice who can engage in the activity with every possibility of making it a successful venture. Having effected this much for the pioneer fox cult, Canada is setting out to do the same for the broader activity of fur farming. She is pioneering this and will later give the benefits of her developments to the world at large.

First Survey in 1919.

Fur farming, which embraces the domestic rearing of miscellaneous fur-bearing animals, is a new industry which in even its most infant years has shown quite a remarkable growth. In 1919, when the Federal Government decided that a sufficiently sound basis had been laid to warrant official recognition, its first survey disclosed its most infant of some 419 establishments in the Dominion devoted to the rearing of fur-bearing animals in captivity. The great majority were fox farms in Prince Edward Island. In 1920 there were 582; in 1921, 821; in 1922, 1,009; in 1923, 1,240, and at the end of 1924, 1,550. The latter figure represents very inadequately the situation at the present time since returns were not procurable from two of the branches which have shown the greatest expansion recently.

The broad, miscellaneous aspect is, without doubt, the most interesting and significant phase of wild fur-bearer domestication at the present time, both in its foreshadowing of a great future Canadian industry and the drastic change it may bring about in the provision of raw fur supply in other countries. Whilst fox farming in Canada last year recorded a healthy, normal expansion, that of the breeding of other fur-bearers practically doubled in importance, despite the omission in statistics of two of the most important branches. Experimentation is proceeding apace and each annual report of the Government sees at least one new member of the continent's fauna successfully domesticated or some exotic fur-bearer added to the Canadian list. This now comprises, in addition to silver, cross, red, blue and white foxes, raccoon, mink, skunk, marten, fisher, lynx, coyote, karakul, sheep, beaver, muskrat, Siberian hare, chinchilla rabbit, and other commercial rabbits. Among other animals under experimentation at the present time is the otter.

Revenue From Industry.

Attention naturally turned from foxes to other fur-bearers whose pelts are in most consistent demand, and the production of which promised the greatest profit. The possible revenue from fur farming can be estimated from some of the prices prevailing at the last Canadian Fur Auction. Fisher brought as high as $96; otter up to $48; marten up to $46; beaver up to $40; mink up to $21; skunk up to $3.00, and muskrat up to $2.00. Despite the apparent low price of muskrat the raising of these animals can be made one of the most profitable branches of fur farming as the little animal can be raised cheaply on a considerable scale, and it is one attracting great interest at the present time.

It has been consistently found that animals raised on fur farms attain to a greater size and develop thicker, richer pelts than when running in their wild state. This is, after all, natural in a consideration that, in addition to the process of natural selection followed and the improvement through breeding, the fur-bearers are not subjected to the vicissitudes and hazards of the wilds. The fur farmer, therefore, on the average receives more per pelt than does the trapper, an advantage in addition to those of living on a comfortable homestead with all the amenities of civilization as compared with the lonely, arduous life of the trapper.

GARNET OTTAWA WHEAT AROUSES GREAT INTEREST

Prairie Farmers Flood Government Experimental Stations With Applications.

113 DAYS TO MATURE

Should Remember That Marquis is Accepted as Milling Wheat Standard.

CALGARY, Alta., January 6. Canadian Press. — The satisfactory results of tests to which Garnet wheat has been subjected, has aroused keen interest throughout Western Canada. Garnet Ottawa 652 is the latest variety of wheat developed at Central Experimental Farm at Ottawa.

According to reports, prairie farmers anxious to try out the new wheat are flooding the government experimental station serving their respective districts, with applications for test seed. Although preliminary milling and baking tests have been made more general tests will be conducted before the seed is released for general distribution. A limited quantity of seed has been sent to a number of the experimental stations, which, however, has failed to meet the demand.

Giving details of the development of Garnet wheat, G. E. DeLong, B.S. A., assistant superintendent of the Dominion Expcrimental Farm, Lacombe, Alta., states that the new wheat has been grown at the Alberta station since 1919. During that period, he says, it required an average of 113 days to mature, while the average for Marquis wheat was 123 days. In further comparing these two varieties, Marquis gave an average yield of 46 bushels, 7 lbs. an acre, against 45 bushels, 17 lbs. an acre for Garnet Ottawa 652.

Continuing, Mr. De Long says:

"Garnet Ottawa is somewhat similar to Baby Ottawa 623, in length and strength of straw. Garnet straw also shows a tendency to develop the ruby coloration, distinctive of Ruby. The shape of its head gives a standing crop the appearance of being a very heavy yielder.

"Garnet appears to be about midway between Marquis and Ruby in tendency to shatter if allowed to become too mature before harvesting.

"The experimental station at Lacombe has never had Garnet Ottawa 652 subjected to frost during the six years it has been grown. For this reason no definite information is available concerning the frost resistance of this variety as compared with the others."

In the opinion of Mr. De Long Garnet Ottawa has a place in Central Alberta and other districts where Marquis is subject to injury from early fall frosts. Whether advancing the harvest one week in districts where Marquis is not menaced by rust or early frost would justify growing Garnet in preference to Marquis, has not been demonstrated.

"Those farming in such districts should keep in mind that Marquis is accepted as the standard milling wheat throughout Canada and the United States,' Mr. De Long advises.

"They should also remember that Garnet is a new variety and has yet to prove its worth under varying conditions to the same extent Marquis has.

"There is little doubt Garnet Ottawa 652 will replace Ruby Ottawa 623. These two wheats mature in approximately the same time but Garnet will out-yield Ruby by several bushels per acre and does not shatter to the same extent.'

PETERBOROUGH NOW KNOWN AS WINTER RESORT

Young Man From Indiana Spent His Vacation Here.

AT WINTER SPORTS.

Left For Home Pleased With Sports and Hospitality.

That Peterboro is on the road to becoming a winter resort for Americans, as well as in the summer, was evinced by a letter received by the secretary of the local Chamber of Commerce from S. W. Hayes, a leading manufacturer in Richmond, Indiana, on behalf of his son, Bryce E. Hayes, a student at Oberlin College, Northern Ohio. The letter enquired as to the possibilities of skiing and kindred sports in this district. Apparently the return letter had results as the young man left the city yesterday afternoon after having spent his vacation here. He expressed himself as being very favorably impressed with the district as a winter resort and was particularly pleased with the hospitality shown to him by the different people with whom he was brought into contact during his stay. He stated that the letter of the Chamber of Commerce had put Peterboro permanently on the map for him.

MERCHANTS FAVOR FLAGS ON STREETS

Desire That They Be Placed in Uniform Manner.

A meeting of the down-town merchants was held in the Council chamber of the Chamber of Commerce this morning. R. J. Kidd, of Robert Neill, Limited, acted as chairman in the absence of Thomas Barrie, who was ill and unable to attend. Major G. G. Winterbottom, president of the local branch of the Great War Veterans' Association, was present and explained the project which his association had in mind regarding the placing of flags on the main streets of the city. The merchants present expressed themselves as being in sympathy with the idea, but desired that the flags be placed in a uniform manner.

CHEVROLET

CHEVROLET

Announces

NEW REDUCED PRICES

Effective January 5th

		Delivered Prices With Balloon Tires
Roadster, reduced	$42.00 -	$805.00
Touring	" 42.00 -	805.00
Coupe	" 55.00 -	990.00
Coach	" 80.00 -	1000.00
Sedan	" 118.00 -	1095.00
Commercial Chassis, reduced	$40.00 -	610.00
Utility Express Chassis (Ton) price		850.00

Announcing the New

LANDEAU SEDAN, price - $1165.00

THE HOWSON GARAGE

388-390 Water Street

PETERBORO, ONT.

INVESTIGATES SERUM.

Convinced of the value of the cancer research work of Dr. W. T. Galbraith and associates of London, Ont. and that issin may be the long sought serum to kill the germ of the dread disease, Dr. J. A. Amyot (above), deputy minister of the Department of Health, Ottawa, accompanied by a cancer specialist from the department, will visit London in the near future,

NUDE DANCING STIRS TORONTO

Young Girl, Wearing Only Girdle, Danced at Banquets.

POLICE INQUIRING.

TORONTO, Jan. 6 (Canadian Press)—The police are investigating a report that at a stag dinner given by a local sporting organization in a Toronto dance hall restaurant some weeks ago, a young woman, wearing nothing but a girdle, gave a dancing performance before the crowd present, including a number of youths in their teens. The manager of the restaurant is said to have stopped the dance, which according to reports, had already been given at other functions in the city.

WATERWAY WILL LIBERATE MILLIONS

Iowa Man Speaks in Favor of St. Lawrence Canals.

ST. PAUL, Minn., Jan. 6 (Canadian Press).—The construction of a 58-mile ditch to make the St. Lawrence navigable for sea-going vessels will "liberate 40,000,000 landlocked, industrial people," W. L. Harding, former Iowa Governor, declared last night before the Great Lakes-St. Lawrence Tide Water Congress.

His address was given at a public meeting attended by delegates from the 21 states which form the council of states affliated with the Tide Water Association.

Governor Christianson, of Minnesota, and Frank H. Keefer, member of the Ontario Legislature for Port Arthur, were other speakers on the programme during the day.

EVELYN THAW BETTER.

Expected To Recover From Poison—Glad She Won't Die.

CHICAGO, Jan. 6. — (Canadian Press).—Evelyn Nesbit Thaw, unsuccessful in her second attempt to kill herself by drinking poison after a prolonged New Year's party, is glad she will not die.

Life looked hopeless. Now it looks promising and colorful, she told Dr. E. Thomas Brand, her physician, who thinks she will recover.

FLOODS IN FRANCE.

Heavy Rains Are Swelling Some Rivers—Delay Fall of Others.

PARIS, Jan. 6. — (Canadian Press).—Persistent rains are swelling some of the rivers and delaying the fall in those which had reached the flood peak. During the last week of December the rainfall in France exceeded six times the normal.

REPORTS TO BOARD OF EDUCATION

FINANCE COMMITTEE.

The Finance Committee reported and recommended the payment of the following accounts:

Hydro-Electric Power Com., $12.92; Nugent Drug Co., $1.50; Alfred McDonald Lumber Co., $1.45; Adamson & Dobbin, $3; Peterboro' Floral Co., $3; Grant & Thorpe, $12.50; J. J. Turner & Sons, $72.84; Coleman Bros., $4.45; Kingan Hardware Co., $14.02; Archibald and Richmond, $32.08; Peterboro' Lock Co., $5.27; Peterboro' Utilities Com., $142.08; J. M. Greene Music Co., Ltd., $2; Peterboro' Review Co., $7.88; Trebilcock Bros., $23.19; Herb. Stinson, $3; Typewriter Service & Supply Co., $3.50; Peterboro' Examiner, $90.93; W. H. Hamilton, $18.58; Peterboro Milk Products, $1.30; Cooney & Jopling, $1.50; H. R. Huntting Co., $16.17; Peterboro' Milk Products, $1.80; Peterboro' Examiner, Ltd., $51.34; The Merchants Press, $3.42; Singer Sewing Machine Co., $1.20; A. McDonald Estate, $8.38; W. H. Hamilton, $15.70; Dayis-Thompson Co., $535.90.

The Committee also recommended that the Treasurer be paid the sum of $25 for petty cash.

Moneys Received.

Fees, text-books and supplies	$486.34
Interest, Nicholls Scholarship	
Debentures	100.00
	$586.34

On motion by Mrs. Morris and W. R. Turner, the payment of the following accounts was confirmed:

W. & W. R. I. Blackwell, architects, balance fees, $1,152.00; Thos. Duggan, acct. per order, $7.15; F. Drake, acct. per order, $18.90; Bell Telephone Co., rentals, etc., $30.39; salaries of teachers, engaged at night classes, $1,540.00; Alex. McLeid, acct. per order, $1.15.

FOUR CHILDREN LOST LIVES IN BURNING HOUSE

Girl, 15, Lost Her Life Trying to Save Little Brothers.

FIVE ESCAPED.

Explosion of Coal Oil Lamp Caused Tragedy at Listowel.

LISTOWEL, Ont., Jan. 6.—(Canadian Press.)— Four children of Mr. and Mrs. William Sharp, ranging in age from three to fifteen years, lost their lives this morning when fire destroyed their home on the outskirts of this town, caused through the explosion of a lamp. The fire, fanned by a high wind, soon enveloped the house.

Five children made their escape, but Neil, aged 3, James, aged 4, George, aged 9, and Emily, aged 15, perished in the flames.

Emily lost her life in an heroic attempt to save the lives of her little brothers. She was in the barn when the fire broke out, and dashing into the house, endeavoured to pull the little ones to safety. Mrs. Sharp was removed to Listowel Memorial Hospital in a serious condition.

Rising at six o'clock Mrs. Sharp lighted a lamp which immediately exploded, badly burning her. Her husband went to her assistance and in the meantime the blaze, fanned by the high wind, spread through the house. Mr. and Mrs. Sharp managed to get out of the house and the five surviving children escaped in night attire. Mr. Sharp had both feet frozen. The house was totally destroyed.

NEW DECORATIONS.

Peterborough G.W.V.A. Has Union Jacks For Street Use.

The Peterborough Branch of the Great War Veterans' Association have secured a quantity of Union Jacks similar to those in use in Toronto, Hamilton, Oshawa and other cities in the Dominion. The executive of the local branch has secured permission from the City Council to erect these flags on the sidewalks, and has already sold a number to local merchants. The Executive expressed the opinion that those purchasing these flags would be performing a public service as in addition to giving men work in erecting them they would be helping the City to present a loyal appearance as well as a uniform system of decoration on holidays of national importance.

MARKHAM JUNIORS WON HERE FROM PETES BY SCORE OF 5-3

WEIGHT GIVING VISITORS EDGE

Homesters Put Up Game Battle Against Larger Opponents.

ICE WAS SOFT.

Neither Team Was Able To Show Much Combination, Though Both Tried.

Superior weight and experience enabled Markham's fast Junior team to beat Peterborough Juniors 5 to 3 on soft ice in the Brock Street Rink last night. The visitors outweighed the Peterborough lads and were better able to stand the heavy going. They took the lead in the second, after the first period had ended with the score 1 all, and were able to stave off the desperate attacks of the locals and hold their two-goal lead to the end.

There wasn't a small man on the visiting lineup, and in addition to their size they could skate and handle their sticks well. The Petes were considerably smaller, but showed good stick-handling ability and plenty of speed, and tried hard right to the end.

Both teams had most of their success from individual rushes or from skirmishes around the nets. They both displayed, or attempted to display, good combination, but the ice was sticky and the majority of the passes rolled or hopped away from the waiting sticks. Both teams also missed perfect passes right in front of the nets. On hard ice the game would have been a treat, with both teams displaying good stick-handling, fast skating and nice combination.

Both Goalers Good.

Cowie, the visiting goalie, had a slight edge on Mein, turning aside shot after shot, especially in the last period. Both custodians, however, made a lot of fine shots, and both looked bad on long ones which got by. The visitor was given better protection, Stephenson and Underwood showing little inclination to be drawn out, and presenting a stone-front off which many a Peterborough attack bounced. They took care of many of the long shots, too, knocking them down for a good start on a raid on the local goal. At the other end, LeBarr and Woods played a nice offensive game, contributing some pretty rushes, but were caught out of place a number of times by the lightning rushes of their opponents.

Weight was evident on the forward line. Although the no body-checking rule gave the smaller players a better showing, they were unable to stand the heavy going as well as their bigger opponents. The Peterborough boys all showed a good turn of speed, and played their positions well, with Kennealey and Cripps the stars. They all back-checked well on the defence, and played unselfish hockey when on the attack, going down two and three abreast every time. Their opponents showed speed, but were inclined to loaf offside, and were checked up a number of times just when good rushes were started. They also drew down two penalties for persistent loafing. Crosby and Mason were the pick of the five.

Markham Score First.

The game started off with a bang, play going from end to end. Both sides relied a lot on individual attacks, evidently feeling the others out, but they soon settled down to play a little combination. Finally, with the period nearly half over, Underwood broke fast ahead of the Peterborough forwards, who were attacking, fooled the defence, and went in on Mein to score the first goal of the game. The home team then swarmed round the visiting net like angry bees, seeking to obtain the equalizer, and after they had missed a few good chances, finally succeeding on a nice shot from Kennealey's stick on a pass across the net. The period ended with Wood in the penalty box for a trip. Other penalties given in the period were one to Crosby for tripping, one to Stephenson for trying to shove an opposing forward through the side of the rink, and one to Kennealey for a trip.

Play had just nicely been renewed when Underwood put his team ahead, giving them a lead which they never lost. He repeated his feat of the first period, making a lone rush after breaking through the Petes' forwards, and going right in on Mein. On the face-off the Petes went down and Stephenson secured. He shot through the defence from the blue line, and coming in fast, banged the puck past Mein on the rebound. Eight minutes of end-to-end play, with the homesters doing most of the attacking, passed before the next counter was registered. Ted LeBarr was the sharpshooter, sending in a bullet-like drive from the blue line. Cowie kicked at the puck but missed, and looked bad on the play, although the wicked low shot gave him little chance. Shortly before the period ended, Mason raised the lead to two again on a shot from a mixup in front of the nets. Penalties during the period, which ended without further scoring, went to LeBarr, who was benched following a mixup in a corner, Underwood for tripping, and Mason for persistently loafing offside.

Petes Score Last.

Each team scored once in the final session. The visitors scored first, about five minutes after the period started, when Stephenson got in a long shot. This was scored while Mason was serving his second penalty, a two minute one this time, for loafing. Three goals down, the Petes attacked in force, keeping the visitors bottled up in their own end of the rink. Cripps went behind the net from a tussle in the corner, and swung the puck in back of Cowie for the final goal of the game. All hands continued on the attack, and only fast skating headed off visiting attacks when the defenders managed to break through. Near the end of the game Thirnbeck stopped one of Woods' fast drives with the back of his head, and was temporarily knocked out. While his teammates gathered round, Crosby picked up the puck which bounced back toward the Peterborough goal, and went in and scored, but Referee Rowden called the play back. The final gong sounded shortly after. During the period, besides Mason's penalty, terms were served by E. Clendenning (two minutes for tripping, Wood (one minute for a bodycheck), Sephenson (a minute for a trip), and by M. Clendenning (a minute for charging Mein). The summary:

First Period.

1. Markham—Underwood 8.00
2. Peterborough—Kennearley 10.00

Second Period.

3. Markham—Underwood 2.00
4. Markham—Stephenson 1.00
5. Peterborough—LeBarr 8.00
6. Markham—Mason 7.00

Third Period

7. Markham—Stephenson 5.00
8. Peterborough—Cripps 8.00

Penalties.

Markham—Mason 2 (3 minutes; E. Glendenning 1 (2 minutes); Stephenson 2 (2 minutes); Crosby, Underwood, and M. Clendenning (1 minute each. Total, 10 minutes

Peterborough—Wood, 2; LeBarr and Kennealey, 1 each, all of one minate. Total, 4 minutes.

Referee—Rowden of Port Hope.

The teams:

Markham—Goal, Cowie; defence, Underwood and Stephenson; centre, Mason; wings, M. Clendenning and Crosby; subs., E. Clendenning and Andrew.

Peterboro—Goal, Mein; defence, Lebarr and Woods; centre, Kennealey; wings, Chambers and Calladine; subs., Thirnbeck and Cripps.

THRILLING GAME IN H.C. LEAGUE

Stirling Beat Madoc 2-1 in Ten Minutes' Overtime.

EVENLY MATCHED

STIRLING, Jan. 6.—Talk about hockey! Those who failed to attend the first game of the season by teams of the Hastings County association played here Monday night when Madoc beat Stirling, 2 to 1, certainly missed seeing the greatest game ever played here. The great interest and appreciation of the public was shown by the large crowd in attendance.

The line up of the teams follow:

Stirling—Goal, W. Hulin; right defence, M J. Whitty; left defense, W Tulloch; centre, J. Ackers; right wing, E. Wallace; left wing, H. Ackers; subs, M. McGee, Seeley, Ingram.

Madoc—Goal, Leuchan; right defense, L Blue; left defense, L. Rupert; centre, T. McConnell; right wing, S. Ransome; left wing, J. Watson; subs, E. Smith, P. Moon.

Referee—C. Brown, Tweed.

Goal umpires—E. Smith, Madoc; H. Tulloch, Stirling.

The first goal was won for Stirling by Jack Ackers putting the puck past the Madoc goal keeper in less than ten minutes after the game started. The teams were pretty evenly matched as to speed and the checking of their opponents, and they kept up an active skirmish first at one end of the rink and then the other until the end of the first period without either one scoring again. After the rest the battle was resumed and in about five minutes, Madoc secured a goal to their credit. Left Wing J. Watson was the man to score this goal. The active onslaught of the rival teams upon each other's goals continued until the end of the second period without any success in scoring. Another rest of ten minutes and the third and last period began, with greater activity and better playing by both sides. But with all the energy that either, seemingly could put forth, the goals were impregnable against placing the puck there, and the result at this stage was a tie.

In order to break the tie overtime was necessary. Now the battle of the night began and it was like the "Charge of the Light Brigade" at Balaklava the way they went at it, first around one goal then the other. The bell rung, first five minutes was ended and no score. The goal-keeers changed ends and the lay had barely began again when right defense W. J. Whitty landed the puck past the Madoc goal-keeper. The play was continued until time was up without any further scoring, so the game ended with a score of 2 to 1 in favor of the home team.

Neither team need be ashamed of its playing in any respect as each player seemed to act the part of a gentleman towards his opponent, no rough play being indulged in by either side. Several casualties of a minor nature occurred.

Howard Shanks, the veteran infielder who has been given his unconditional release by the New York American League club, has been fourteen years in the major leagues, eleven of them as a member of the Washington Senators.

QUEBEC CAPITALIZES ITS WINTER SPORTS

At left, Miss Isable Coursier, girl prodigy, nineteen-year-old woman world ski champion, rising gracefully over the jump at Quebec. At the age of 16 this young miss created a world record at Revelstoke, B. C., while at Mount Ranier, in the State of Washington, she held a monster crowd breathless with feats of daring.

Centre—Ready for the five mile cross country run. The competitors are shown here starting out on the race. From left to right they are: W. B. Thompson, McGill; R. S. Whiteney, Yale; C. Beaubien, Loyola, Montreal; J. Beaubien, Loyola, Montreal; R. Whiteney, Yale; J. Fortier, University of Montreal; P. Mousseau, University of Montreal; R. Plante, Laval, Queebc; C. Tache, Laval, Quebec; S. Audette, Ottawa.

At right, W. B. Thompson, McGill, third in the international collegiate ski jumping contest at Quebec on December 30th, is shown here starting out in the international collegiate cross country ski race. He came in first.

LINDSAY CURLERS CURTAIL OPEN BONSPIEL BECAUSE OF WEATHER BUT WILL HOLD ANOTHER LATER

January Thaw Thwarts Plan of Scugog Club For Big Tourney.

TUESDAY SCORES.

John Carew Offers Another Trophy For Bonspiel in February.

LINDSAY, Jan. 6.—Lindsay Curling Club bumped up against a January thaw in planning its open bonspiel for the first week in the month, with the result that a great many outside clubs withdrew their entries. The committee decided at noon Tuesday to place the Victoria Trust and Savings Cup up for competition with the individual prizes as well as create a consolation event for first and second prizes.

Later in February, the club will stage a big open bonspiel, with three competitions, as John Carew has announced that he will put up a trophy.

There are nineteen Lindsay rinks in the 'spiel, with rinks from Bobcaygeon, Fenelon Falls, Lakeviews, Toronto, Claremont; Dunsford and Midland. Ray Best, of Peterboro, has entered a rink composed of the following: George Hall, Geo. Cairns, J. N. Bacon, Ray Best.

The results in the afternoon draw were as follows:

Lindsay:		**Bobcaygeon:**	
Aldous	12	Nicholls	11
Dunsford:		**Lindsay:**	
Skitch	9	Moynes	4
Fenelon Falls:		**Lindsay:**	
Northey	10	Everson	9
Lindsay:		**Lindsay:**	
Carew	16	F. Hall	4
Lindsay		**Lindsay:**	
S. Flavelle	11	Brooks	6
Claremont:		**Bobcaygeon:**	
Bessies	12	R. T urston	4
Lakeviews:		**Lindsay:**	
Scott	21	Piercey	0
Woodville:		**Lindsay:**	
Smith	2	Lamb	16
Woodville:		**Lindsay:**	
Morrow	4	Woods	15
Lindsay:		**Midland:**	
Ashwell	8	Laroudeau	7
Lindsay		**Lindsay:**	
Welford	15	Martin	6
Lindsay		**Lindsay:**	
Marsh	12	Bell	10

Chairman's Welcome.

Chairman "Larry" O'Connor stated that the committee earnestly hoped for good weather conditions, and expected many entries from out of town. The bonspiel was in the main staged out of memory and respect for the late lamented dean of curlers in Canada, J. D. Flavelle.

The chairman took occasion to extend hearty welcome to the outside rinks present. "Now that you are here, we are going to let you play. We are not going to send you away without a game.

"We have tried to work the bonspiel out for the pleasure of outside rinks, primarily, and with some consideration for the local rinks as well."

Peter Smith, of Hamilton, who figured prominently in the bonspiel of 1914, wrote Secretary Matthie, expressing his deep regrets at being unable to be present, even as a visitor, owing to poor health. Mr. Smith is well and favorably known by curlers in Lindsay.

A letter was received from the Lakefield Curling Club, entering a rink skipped by J. J. Moore, the hero of many a hard fought curling game.

Jack Smith, a noted boxing promoter of Manchester, England, was sadly disappointed at having no son to whom he could look to relieve him of some of his work, but he has found an able substitute in his daughter. More than once Miss Smith has made the matches and arranged all the details for a big boxing tournament at her father's club.

HER REIGN UNSHAKEN.

If Bobby Jones as the season's best golf amateur in 1925 has the distinction of three consecutive years' ranks as No. 1, Miss Glenna Collett can go him one better, for she now heads the list of best 10 women for the fourth year in succession, and in no year has her claim to the premier position been more clearly established than in this, for in addition to winning the U. S. title she carried off first honors in the French championship, the Florida and Florida East Coast championships and in the Shenecossett and Indian Hill tournaments.

DOG DERBY COURSE WILL BE LONGEST

Five Famous Mushers Have Entered Contest For the Strongheart Trophy.

BANFF, Ala., Jan. 6—(By Canadian Press).—A world championship dog derby to the "top of the world and back," will be run for the first time in the history of dog mushing at the Banff winter carnival this year. This course, from Calgary to the Great Divide and back to Banff will be the longest dog race ever staged, according to records, and will exceed The Pas derby by 23 miles. The Strongheart trophy and $1,000 in cash will go to the winners.

From Calgary, the dog teams will travel to a height of 5,300 feet over a distance of 133 miles. The contestants will then return to Banff via Lake Louise, completing the distance of 173 miles. The course lies over the most rugged scenery in North America and will be the most unique ever made by a dog team.

The championship dog derby will be made an annual event at the Banff winter carnival.

Among the mushers who have already entered for the race are Ike Mills, with his team of famous all-blacks; Harry Knight, the 19-year-old boy, who has captured the Strongheart trophy twice and needs a third victory for its permanent possession; Jim Boyce, Fred Pepper, George Child and others.

The end of the race will be celebrated by a buffalo barbeque at Lake Minnewanka, seven miles from Banff.

Another feature of the carnival which will be staged from February 5-11 inclusive, will be the ski-jumping contests over the new and enlarged hill. Among those who will participate will be Nels Nelson, who holds the world's championship in both the amateur and professional classes.

HOCKEY WINNING NEW YORK FANS.

NEW YORK, Jan. 6 (Canadian Press)—The possible success that hockey is to enjoy in its recently adopted New York home will, if the predictions of W. McGurk, prominent newspaper cartoonist, come true, attain the dizzy heights reached by "Red" Grange, phenomenal footballer and erstwhile ice deliveryman. "Another iceman that made good," is the way McGurk in Tuesday's New York American captioned hockey's introduction to Gotham's sporting public.

The cartoonist depicted New York as a dainty flapper casting fond glances from the side boards of a rink in the direction of a hockey player as he glided along ice on his blades, "What a popular skate this baby has turned out to be," says McGurk.

COLTS WIN FIRST GAME OF SEASON

Defeated Alerts 6-1 in Lakefield District League Opener.

SMALL CROWD OUT.

LAKEFIELD, Jan. 6.—The Colts won the opening game of the Lakefield District Hockey League at the rink here last night by a score of 6 to 1 before a small crowd. The game was marked by plenty of exciting moments, particularly in the second period when, with the score 3 to 0 against them, the Alerts made a furious onslaught, only to be repeatedly turned back by the redoubtable Ab. Graham.

In the first period, Don Fitzgerald was hurt, and had to retire. Summary:

First Period

1. Colts—M. Wanamaker 3.00

Second Period

2. Colts—Blewett 8.00
3. Colts—Blewett 6.00

Third Period

4. Colts—Northey 3.00
5. Ridpath—Alerts 5.00
6. Colts—W. Trude 2.00
7. Colts—S. Trude 4.00

The Teams

Alerts—Webster, goal; Kerr and S. Hill, defence; Ridpath, centre; G. Hill, r. wing; D. Fitzgerald, left wing; W. Hamblin, R. Payne, F. Wannamaker, subs.

Colts. — Graham, goal; Sabatino and D. Hill, defence; M. Wannamaker, centre; Blewett, r wing; Northey, left wing; S. Trude, W. Trude, subs.

Referee—John Sabatino.

Penalties—Northey, 2; Sabatino.

CANADIENS CLIMB INTO THIRD PLACE

Win Over St. Pats Last Night Pulled Them Up.

MONTREAL, Jan. 6 (Canadian Press).—Canadiens jumped into first division berth in the National Hockey League race here last night as the result of their 5 to 4 victory over Toronto St. Pats. The win sent the Canadiens into third place, six points behind the maroon team and eight points behind the league leaders, Ottawa Senators. It was Canadiens' ability to fight back which brought them victory last night.

DE LAVAL TEAM WON IN OMEMEE

Score Was 4-3 in First Hockey of the Season.

CRAFTON A STAR.

OMEMEE, Jan. 6. — The local hockey season was officially opened on Saturday night when De Laval of Peterboro clashed with the homesters. The visitors emerged on the long end of a 4-3 score. The game was not a brilliant exhibition, but sound hockey was played by both teams, and at times clever individual plays brought the fans to a high point of excitement.

The visitors' defence pair were in good form and forced the locals to do most of their shooting from the red line. Omemee was the first to score. It was the result of a clever piece of combination by the forward line and the accurate shot of Johnny Crafton, who stood out as the "Colts" star.

De Laval had three substitutes, who were used frequently, whereas the "Colts" had but one regular sub., they being handicapped by the absence of C. Mackey. Faulkner was substituted for Mackey, and made a fair showing. Sam. Clemett, in centre for the locals, was just as good as ever.

As it was the first game of the season, the "Colts" did not show up as good as they are capable of doing, but, however, before long they will hit their stride and, then watch out. For the visitors, every man played good clean hockey. They are a fast bunch of boys and will make things interesting for their opponents in the City League.

H. Lucas, of Montreal, was the capable referee.

Score by periods:

First—De Laval 2, Omemee 1.
Second—De Laval 2, Omemee 0.
Third—De Laval 0, Omemee 2.

The line-up was as follows:

Peterboro—Goal, Ward; defence, Miller; right wing, Dundas; left wing, Kingdon; centre, Williams; subs., Ashmore, Evans and Frick.

Omemee—Goal, G. C. Morton; defence, A. Clemett and L. Adams; right wing, J. Crafton; left wing, A. Stephenson; centre, S. Clemett; subs., W. Morton and R. Faulkner.

BRUINS SHUT OUT PIRATES 3 TO 0

Cleanest Game of Season—Boston Shows Surprising Form.

STRONG DEFENCE.

BOSTON, Jan. 6 (Canadian Press).—Pittsburgh's losing streak continued last night and the Pirates were shut out in a National Hockey League game by Boston Bruins, 3 to 0. It was the cleanest game of the season here, only one penalty beinng imposed. The Bruins, after a week's rest, showed a form that surprised their partisans. An impregnable defence broke up all the Pirates' rallies and in front of this wall an attack new in the history of the Boston team worked constantly on the Pittsburgh goal.

HOCKEY SCORES.

Results of hockey games played last night were as follows:

National League

Ottawa	4	Montreal	0
Canadiens	5	St. Patrick's	4
Boston	3	Pittsburgh	0

Senior O.H.A.

Osgoode Hall	4	Toronto C. C.	1
London	13	Windsor	3
Stratford	7	Niagara Falls	1
Galt	0	Preston	0

(30 minutes overtime)

Intermediate O.H.A.

Cannington	2	Port Perry	1
Niagara Falls	4	Grimsby	3
Listowell	2	Palmerston	0
Collingwood	6	Midland	1
Ayr	5	Woodstock	1

Several games postponed—no ice.

Junior O.H.A.

Markham	5	Peterboro	3
Kitchener	2	Galt	0
Port Dover	3	Waterford	2
Georgetown at Moose A.C. (postponed—no ice)			
Hagersville at Cayuga (Postponed—no ice.)			

Western League

Vancouver	1	Victoria	0
Edmonton	3	Calgary	2

Central U.S. League

Winnipeg	2	Sault Ste Marie	2

(played Monday, 30 minutes overtime.)

Thunder Bay League

Ft. William	1	Port Arthur	0

Exhibition

Queens	4	Williams	3

(20 minutes overtime)

SENATORS WIN SHUT-OUT GAME

Defeat Their Closer Rivals, Montreal Maroons, 4-0, at Ottawa.

HOCKEY CLASSIC.

OTTAWA, January 6. — Canadian Press. — The Ottawa Senators retained possession of the top rung of the N.H.L. ladder, when they humbled the Montreal Maroons here last night, the final score being 4-0 for the locals.

A crowd, which the rink officials estimated to be in the neighborhood of 9,000, crowded into the auditorium to see the teams battle. For a period and a half it was a hockey classic. Both teams waded right in with might and main, and in between the heavy parts, with which the engagement was studded, some really brilliant hockey was shown.

SCORELESS TIE IN SENIOR GAME

Galt and Preston Battle 90 Minutes on Soft Ice.

GRUELLING STRUGGLE.

GALT, January 6. — Canadian Press. — The long looked for clash between Preston Riversides and the Terriers came last night when before a capacity crowd (the largest that has been in the local arena in years) the two teams battled ninety minutes on heavy ice without a score. It was a gruelling struggle on water soaked ice which made good hockey impossible.

HOYT MENTIONED IN BASEBALL DEAL

Yanks, Browns and Senators Reported Trading.

NEW YORK, Jan. 6 (Canadian Press) — Reports that a three-cornered player deal is pending among the New York Yankees, St. Louis Browns and Washington Senators, were given credence Tuesday in baseball circles despite a statement by Colonel Jacob Ruppert, Yankee owner, that he knew nothing about such negotiations.

According to these reports, the Yankees are slated to obtain Marty McManus, hard-hitting St. Louis infielder, in exchange for Spencer Adams, infielder, and Tom Zachary, southpaw pitcher, who would first come to New York from Washington for Waite Hoyt, right-handed pitcher.

Aaron Ward, second-baseman of the Yankees for the past few years, also may go to St. Louis when the negotiations, said to be well under way, are completed.

GAMES POSTPONED.

City Hockey League Fixture Will Be Played Next Wednesday.

The games scheduled for tonight by the City Hockey League have been postponed until next Wednesday because of poor ice.

CURLING MEETING.

Rinks Will Be Chosen To Contest Tankard and District Cups.

CAMPBELLFORD, Jan. 6—There will be an important meeting of the Curling Club Thursday evening at 7:30 at the rink to select skips for the tankard and district cup games. Every member is requested to be present.

WARDENSHIP OF UNITED COUNTIES MAIN TOPIC NOW

Politics Plays a Large Part in Election of Presiding Officer.

FIVE IN FIELD.

Three Are Conservatives and Two Liberals—Slade Only Liberal Warden.

CAMPBELLFORD, Jan. 6—Talking of politics in the Counties Council of Northumberland and Durham and the part it plays in the election of a Warden, that is the main topic of conversation here at present. The various municipal elections in the two counties on Monday excited fully as much interest as the recent Federal contests and it is safe to say that the former elections furnished more surprises than did the others, so many reeves and deputies being defeated at the polls.

In the Council of 1925 there were 23 Conservatives and 17 Liberals and for the first time in years the party representation is about equally divided although a Campbellford statistician figures that the Liberals have a majority of two. If this is the case it is the first time that such a condition has prevailed since the two counties were united for municipal purposes)

It is impossible to make an accurate statement with regard to the relative standing of the two political parties as all the returns are not in from Durham County and the political affiliations of some of the new reeves and deputies are matters of speculation. It is known, however, that the Liberals have gained three in Northumberland, one each in Cobourg, in Murray and in Haldimand.

At least to leading candidates for the wardenship were defeated at the oplls on Monday, Reeves Elliott of Murray and Haig of Haldimand. This leaves in the field, according to the announced intentions of each, Reeves Davidson of Campbellford, McCubbin of Percy, Clarke of Cramahe, Anderson of South Monaghan and Bedal of Brighton Township. Of these Reeves McCubbin and Clarke are Liberals. It was rumored here yesterday that Reeve Clarke had decided to withdraw from the race and if this is case Reeve McCubbin would be left to carry the Liberal standard alone. All the others are in the field and have already started their campaign.

The Liberals elected a warden in 1918 when F. J. Slade of Haldimand was chosen for that position. If any other man of that political faith was ever elected warden then the records of the transaction, so far as the memory of the living is concerned, have been lost.

The Council this year when it comes to choose a warden is likely to adhere more closely than ever to party lines.

STRATFORD WON FIRST OF SEASON

Entered Win Column in Good Style By 7-1 Win Over Falls.

GOOD HOCKEY.

STRATFORD, Jan. 6 (Canadian Press).—Stratford Indians entered the win column of the Big Six in a most decisive manner here last night when they defeated the Niagara Falls team, champions of the Senior O.H.A., by a score of 7 to 1. The locals played their best game of the season.

MUNICIPAL ELECTIONS

LINDSAY, Jan. 6.— Municipal elections were held in a number of municipalities in Victoria County on Monday. As a result of the contests, the personnel of the County Council will be as follows:

Bexley—Reeve Richman.
Bobcaygeon—Reeve W. C Moore.
Carden—Reeve J. A. McGillivray.
Dalton—Reeve McGaughey.
Eldon—Reeve S. Lovett.
Emily—Reeve Carroll.
Fenelon Falls—Reeve Naylor.
Fenelon Tp.—Reeve Parrington.
Lindsay—Reeve John O'Reilly, First Deputy Reeve L. Richman, Second Deputy Reeve R. I. Moore.
Laxton, Digby and Longford—Reeve Thos. McKee.
Mariposa — Reeve George McKague, Deputy Reeve G. P. Whetter.
Ops—Reeve W. M. Graham.
Omemee—Reeve Stinson.
Somerville—Reeve H. Austin.
Verulam—Reeve Mitchell.
Woodville—Reeve Staback.

MADOC, Jan. 6—Municipal elections were hld Monday, Fred Curry defeating Gavin Walbridge for Reeve. Public School Trustees elected were John Armstrong, Colin Ross and Mrs. F. E. Jenkins. No elections were held for the Council, the nominees having gone in by acclamation, and are as follows: Joseph Burns, Frank Baalim, Wm. oRberas and oJhn R. Robertson.

In Madoc Township Charles Thompson defeated Henry Kells as Reeve, and in Huntingdon Township John Blue was elected over three other candidates, A. T. Downey, George Cooke and Robert Noyes.

READ THE WANT ADS.

LAST TIME TO-DAY

"The PHANTOM of the OPERA"

with LON CHANEY

THURSDAY FRIDAY SATURDAY

Double Headed Program

AT REGULAR PRICES — MATINEE AND EVENING

Never another like it—it has everything and more besides.

THE HALF WAY GIRL

with—

Doris Kenyon
Lloyd Hughes
Hobart Bosworth

"FRANCOIS"

And his wonder show of a thousand laughs.

MIND READING HYPNOTIST VAUDEVILLE

Note: The first fifty ladies to purchase tickets each performance entitles them to a question in private.

THURSDAY—12 o'clock noon, Francois will make his escape hanging head down from the roof of theatre while handcuffed and roped.

FRI.-SAT.—See him do his sensational blindfold drive through the streets.

LADIES' SPECIAL MATINEE FRIDAY AT 2.30.

There'll not be a man in the theatre except "Francois." Come prepared to ask him your questions.

HE SEES ALL — KNOWS ALL — TELLS ALL!

Saturday Matinee—Episode No. 6 Circus Mystery
We are going to continue this serial so as to enable those who were following same at the Royal Theatre to continue to follow it.

Buy a Scrip Book—$5.00 Book for $4.50; $10 for $8.50.

HARRIS TO KEEP SAME OLD CLUB

After Third Pennant With String of Veteran Players.

SAME INFIELD.

WASHINGTON, Jan. 6 — Substantially the same team that won the American League pennant last season again will take the field for the Washington Americans this year.

Aside from the possible retirement of infielder Everett Scott and Allan Russell, relief pitcher, and the possibility of the trading of outfielders Leibold and Veach, no changes have been forecast.

Manager Stanley Harris, two years manager, with two league pennants and a World Series victory to his credit, intends to keep his infield intact along with his 1925 catching staff, but he would like to have a capable outfielder to work between Goslin and Rice.

Same Combination

The infield combination of Judge, Harris, Peckinpaugh and Bluege, which for two successive seasons has excelled all others in double plays, will start the season. Buddy Myer, youthful infielder otbained from New Orleans, is slated to be Peck's understudy.

Indications are that Johnson, Coveleskie and Ruether, who, together, won 56 games last season, will form the backbone of the pitching staff again.

Marberry, relief hurler, who participated in 55 contests last season, although he made no starts, again is destined for the rescue assignment.

Harris wants one more experienced pitcher, He has looked with covetous eyes upon Hoyt, of the Yankees; Ehmke, of the Red Sox, and Bush, of the Browns. Alex. Ferguson is expected to qualify for a regular pitching assignment, while Lefty Thomas, Harry Kelly and Win Ballou, Southern Association recruits, are likely prospects.

Chance for Jeanes

Tex Jeanes, erstwhile Southern Association gardener, is the most likely candidate for the third outfield assignment, but Veach and Leibold, if they remain on the roster, will receive consideration.

It is probable that Joe Harris will be retained as relief man for Judge at first base. Shirley and McGee, recruits, will receive tryouts at the post. Myer and Stuffy Stewart, another Southern Association product, complete the list of infield reserves.

The catching staff with Ruel getting first call and Severeid and Tate his assistants, remain the same.

There will be snake dances, twisted caps and smiling faces in the American League this year. Nick Altrock has signed his contract to coach the Senators.

BOWLING

CITY 5-PIN LEAGUE

Canadian Woollens took three from Adams at the Water Street Alleys last night. Weese turned in 549 for the highest three and Adams 545. Nice singles included Weese 220, Adams 217 and Fitzigerald 216 and Hopkins 202.

Can. Woollens:			
Reader	163	195	128— 486
Yeaman	125	115	119— 359
Crary	178	122	150— 450
Hopkins	168	133	202— 503
Weese	136	193	220— 549
	770	758	819—2347
Adams:			
Knox	123	131	177— 431
Carpenter	122	157	146— 425
Fitzigerald	216	128	139— 483
Adams	143	185	217— 545
Dummy	125	125	125— 375
	729	726	804—2359

LADIES' MERCANTILE

At the Water Street Alleys last night, Westclox took three from Cressmans' who were obliged to use one dummy score. Some excellent scores were turned in, and these teams will have to be reckoned with in the second series. Miss Hunt rolled highest three with 490, Miss Levine 465, and Mrs. Hepburn 464. Real singles were turned in by Miss McFadden 212, Miss Hunt 188, Miss Levine 173 and 173, Mrs. Hepburn 170, and Miss Miller 164.

Cressmans:			
Miss Wheeler	72	85	127— 284
Miss Comrie	106	148	148— 402
Miss Warboy	130	142	96— 368
Miss Levine	173	119	173— 465
Dummy	75	75	75— 225
	556	569	619—1744
Westclox:			
Mrs. Hepburn	140	170	155— 464
Miss McFadden	118	212	110— 440
Miss Hunt	128	174	188— 490
Miss Sadler	131	136	136— 403
Miss Miller	86	119	164— 369
	603	811	752—2176

Joie Ray, the famous Illnois A. C. runner who has announced his intention to enter the professional ranks, has been engaged in amateur track competition for seventeen years.

TORONTO STAR.

Clarence "Happy" Day, of the Toronto St. Pats, who is claimed by many of the fans to be the speediest forward in the cash and carry loop.

T. C. C. SENIORS HERE ON FRIDAY

Petes Out For Win in First Home O.H.A. Start of Season.

The Petes play their first home O.H.A. game of the season at the Brock street rink Friday night with the fast young Toronto Canoe Club team of Toronto furnishing the opposition. The prospects for colder weather and fast ice are welcomed by both players and fans alike, good ice conditions being all that is necessary to ensure a spectacular battle. Although the Paddlers were beaten by Osgoode Hall last night, they showed plenty of stuff and with their speed and hard checking will give the Petes a merry battle for the honours on Friday night. They have a rattling good goal minder in Joe Starke and some fine prospects in Johnny McPherson, Foster, Taylor and Grant. McPherson, one of the stars of last years champion Aura Lee Juniors should go great guns on the local ice.

The game is called for 8.30 o'clock, and will be in charge of M. J. Rodden of Toronto.

The reserved seat plan is on sale at Bert McLeod's drug store.

MASQUERADE PARTY.

Woman's Friendly Bible Class of St. John's Had Enjoyable Time.

The Women's Friendly Bible Class of St. John's Church held a very jolly masquerade party in the parish hall last evening, with an attendance of over one hundred people, the majority being in costume. Prizes were awarded to Miss Jessie Patterson, the best-dressed lady, and to Mr. Sherman Preston, for impersonation of a female character, to Mrs. J. Bacon and Mr. F. A. Dainton, for comic outfits, and special mention, with a prize, was made of the comic costume worn by Mrs. Shannon. Judges of costumes were Rev. R. C. Blagrave, D.D., Mrs. A. W. Turner, Mayor-elect Dr. Holloway and Mrs. Holloway, and Mrs. F. M. Delafosse. A couple of tables of cards were played by gentlemen who did not take part in the dance which occupied the attention of the majority of the masqueraders for the evening, followed by light refreshments. Bert Budd's Bluebird orchestra provided excellent music. Mrs. J. Bacon acted as general convenor of arrangements.

GRIEVING FOR WIFE CAUSE OF SUICIDE

Aged Toronto Man Shot Himself—Wife Dead Four Weeks.

TORONTO, Jan. 6 (Canadian Press).—Stricken with grief over the death, four weeks ago, of his wife, Edgar E. Birchard, aged 70, was last night found dead with a bullet wound in his head at his home.

It was four weeks ago that Birchard, on returning to his home from work, entered the kitchen of the house and found his wife dead from gas poisoning.

TRAVELS INCOGNITO

The Duke of Leinster, "hereditary king of Ireland," known on both sides of the Atlantic for his many sporting adventures including one of racing an automobile from Aberdeen to London in fourteen and one-half hours, beating the train time and winning a wager of 600 pounds, has arrived in America under the incognito of "E. Fitzgerald."

MISS ROSE HURT IN TRAIN WRECK

(Continued from Page 1).

Wolfville to Acadia University. She was seated in the Pullman when the car plunged over, and was apparently struck on the head, and pinned beneath the wreckage, from which she was rescued with great difficulty.

Edgar Fortier, Toronto, a passenger, was thrown through a window, and landed in a snow bank some 40 feet away. Recovering he saw Miss Rose amongst the wreckage and went to her assistance, but fainted before he could reach her.

Ross, the conductor, was also pinned beneath the car, and was in serious both were finally rescued, and first aid was applied, and upon arrival of physicians, were rushed with Green, the other seriously injured passenger, to Springhill, where they are being looked after at All Saints' Hospital.

Found Miss Rose.

HALIFAX. — Edgar Fortier, a commercial traveller of Toronto, who was a passenger on the Maritime express wrecked near Amherst yesterday, told of his experience on his arrival here. Mr. Fortier had been in the act of leaving the smoking compartment of the Pullman car when the crash came.

He felt the car beginning to careen and tried to steady himself. Next he remembered, he was lying in a snowbank by the side of the track, and the Pullman was a wreck. The engine and several other cars were half a mile away. Mr. Fortier was covered with blood but apparently not seriously injured. He saw a woman lying partly under a wrecked car and started to her assistance, but fainted before reaching her. The woman was Miss Evelyn Rose, daughter of Rev. Dr. C. W. Rose of Peterborough, Ont., and was one of the most seriously injured.

Mr. Fortier believed he was thrown through the window but has no memory of how he reached the snowbank. His injuries were painful but not dangerous. Three accident victims at the Cottage Hospital, Springhill, were reported resting comfortably today.

Condition Serious.

HALIFAX, Jan. 6 (Special by Canadian Press).—The condition of Miss Evelyn Rose, of Peterboro, Ont., who was injured yesterday afternoon when the Halifax-bound maritime express was wrecked at Salt Springs, near Springhill Junction, on the main line of the Canadian National Railway, was reported from All Saints' Hospital at Springhill, this morning, as being still serious. Miss Rose sustained possible internal injuries as well as a blow on the head and severe shock. The other two casualties taken to Springhill Hospital, W. J. Ross of Halifax, car conductor, and George L. Green, a passenger, of Sandy Point, N.S., were reported as being in a favorable condition. Conductor Ross was badly cut on the lip, head and arms. Mr. Green had two ribs broken, was slightly cut and suffered hip injury.

Miss Marguerite Crocker, of Millerton, N.B., who was taken to a Truro hospital, suffering from cuts on her head and back, was, according to word received from Truro this morning, resting well. The remainder of the twenty persons injured in the wreck were, it is thought, suffering no serious effects from their wounds, which were for the most part minor shocks and cuts.

The track in the vicinity of Salt Springs, which had been torn up for two hundred feet by the wreck, was repaired last night, and the train service this morning was being operated on schedule.

SECOND VICTIM.

Bootleggers' War Opens in Buffalo.

BUFFALO, Jan. 6. — Stanley Opian, 29, was waylaid and shot to death at Depew early yesterday, the second victim of a vendetta or bootleggers' war within 24 hours.

Opian, with his nine-year-old son, was leaving the home of a friend when he was fired upon. The assassins escaped.

It was the second attempt on Opian's life. On Sunday night, while he was attending a dance, a percussion cap was placed in the gasoline tank of his automobile and wired to the ignition system. Opian noticed the extra wiring and disconnected it.

POULTRY SHOW HAS 900 BIRDS

(Continued from page 1.)

Toronto, Cornish; Torrance Weir of Agincour, Black Minorcas and other varieties; J. Patterson of Agincourt, water fowl and Leghorns, Dorkins and Sussex.

Large local exhibitors are Elric White, H. Lush, Earl Moncrief, Robert Bugg, Percy Hartley, George Buller, Ken Thropp, V. Tully; and District men showing birds include Frank Head of South Monaghan, G. A. Bendelow of Ida, Clayton Sanderson and Morgan Brown of Smith, Bell and Carpenter of Otonabee, Robert Tully of Smith, and George Trotter, R.R. No. 4.

Fine Barred Rocks.

There is a display of Barred Rocks at this year's show that equals in point of numbers of entries and in quality of birds anythings shown at big metropolitan exhibitions. There are 83 birds in this class, including 20 male, 19 hens, 22 cockerels and 22 pullets. The extremely cold weather of a fortnight ago caused a certain amount of frosting among the birds, but the majority are in fine conditions.

Blue Andalusians are another big class, and show some beautiful birds with fine markings. Nearly 50 birds are in this class. Brown Leghorns, light and dark, have another large representation, and White Leghorns, with their pure white bodies and graceful stream lines, number about 30 birds. There is a good variety of Anconas, White Wyandottes, and Rhode Island Reds, the latter a large exhibit. Cornish birds to the number of about 25 are on view, and there is an interesting showing of the enormous Jersey Black Giants, with their fierce appearance. Other classes include Dorkins, White Orpingtons, Black Hamburgs, Redcaps, Houdans with their fuzzy crests, the odd-looking white-crested Black Polish, the silver and golden spangled Hamburgs, and the pencilled silver variety, dainty little fowl these, golden and silver Campines, Buff Leghorns and Orpingtons, Black Minorcas, and Dark Brahmas, with their heavy neck ruffs; Cochins, white and buff and partridge Plymouth Rocks, Wyandottes in all their varieties, and Black Langshans.

Breeding pens show some fine birds. G. P. Randle of Toronto has a particularly good quartette of Cornish, and there are White Rocks, White Wyandottes, Barred Rocks and Columbian Wyandottes on view here also.

The Bantams are an interesting exhibit, and include a number of the Birchen Game variety, a single fawn-colored specimen of the Pyle Game, a quintette of neat little duck wings, Seabrights, rose combs, black, white and buff Cochins, a lone white silky and half a dozen Brahmas, cunning little miniatures of their much-feathered larger brethren.

The Pigeons on view contain some very fine specimens, including one of Chief Newhall's thousand-mile birds. With their throaty, crooning notes, they look out at spectators with colored heads, in all the pretty shades of green and purple, fawn and white, grey and green. There are a couple of dozen homers here, and a couple of ruffled Jacobins. Chief Newhall and George Buller have the pigeons.

Mr. Hutchinson of Warkworth shows a half dozen peaceful bunnies, with spotless white backs and pink ears.

Water Fowl.

The Water Fowl and Turkeys have an excellent showing. The lordly Canada goose that Jack Miner raves about is here in all his dignified pride; the White Chinese, the big Africans with their pale brown breasts, the White Emdens, the Toulouse. In the coops against the west wall are the turkeys, big gobblers with pale blue and carmine wattles, in all the glory of their bronze hues, and White Hollands, with their drooping tail feathers. Ducks carrying on a lively conversation and eyeing passers-by with their greedy eyes, are in the side coops also, big Muscovas with warty noses, and, in smaller cages, Pekins and Rouens, pale colored Aylesburys and White Indian Runners, and a couple of birds with round, tiara-like crests on their white heads.

A dozen Guinea Fowl with pepper and salt coats are next door to the sleep little rabbits, hard by the coops containing a good display of Black Leghorns and a dozen of the Pitt Game fowl, disarming paper partitions between their wire homes.

In connection with the Show are several interesting demonstrations. A great deal of educational value to poultrymen and the general public is attached to the demonstration of egg candling in charge of a Governmental expert and there is a very fine exhibit of poultry houses and coops and colored slides depicting various phases of farm industry conducted by the Dominion Experimental Farms. Here is the pendant coop for the broody hen that teeters constantly and prevents the bird from having her own way. A demonstration of the proper methods of killing and gleeding fowls is being carried on every afternoon and evening during the three days of the show by an expert in the work. A big White Rock, her craw filled with grain, was the first victim last night. Mr. F. H. Dawson is also showing a variety of mashes and feeds.

Mrs. R. Bugg is continuing her good service for the poultrymen and their patrons by maintaing a light refreshment stand at the east entrance, which, by the way, is closed. Intending visitors to the Show are advised to take the Murray Street entrance.

Another interesting item on view is an exhibition coop which is sixty years old. Its maker, father of Mr. Alex. Patterson, has been dead for 53 years, but the coop, which now belongs to Mr. Elric White, is in apparently very fine condition.

In connection with the Show, every patron has a chance of winning a first prize of a pen of Barred Rocks, donated by Chief S. Newhall, or a second award of a ham or side of bacon, given by the New Centre Meat Market, by computing the number of beans in a tall glass jar.

Energetic officers of the Association who are looking after the Show are Mr. J. C. Ellis, president; Mr. W. J. Nesbitt, secretary; Mr. George Paxman, treasurer and superintendent, on whom devolves the main portion of the work, and his assistant, Mr. W. Stewart.

The Show continues in full swing today and tomorrow.

COLLISION KILLS T.N.O. ENGINEER

North Bay Man Dies When Trains Meet at Mulock.

CAUSE UNKNOWN.

NORTH BAY, Jan. 6 (Canadian Press).—Engineer Sam Lackie of North Bay was instantly killed yesterday afternoon in a head-on collision in the T. and N. O. yards at Mulock. All the other members of the crews escaped uninjured.

The cause of the accident is still unknown as the trains had meeting orders for Mulock.

Lackie is survived by a wife, one son and a daughter.

PATRIOTIC LEAGUE ELECTED OFFICERS

Mrs. R. H. Parsons Was Re-elected President By Acclamation.

The annual meeting, with election of officers, of the Women's Patriotic League of Ashburnham, took place last night at the home of the Misses Calcutt, 73 Robinson street. Reports were given, showing a prosperous year, and the election of officers was made by acclamation, the previous holders being returned, as follows: Honorary president, Mrs. R. B. Rogers; president, Mrs. R. H. Parsons; 1st vice president, Mrs. G. L. Hay; 2nd vice president, Miss E. Scott; treasurer, Mrs. T. H. Glover; corresponding secretary, Mrs. H. Dodds; recording secretary, Mrs. W. A. MacKenzie; telephone committee, Mrs. W. Wright, convenor, Mrs. Carleton Perry, Mrs. J. Butcher, and Mrs. W. Mein. Social committee: Mrs. W. Graham and Mrs. H. Morgan.

Arrangements were made to hold a card party, with bridge in the afternoon and military euchre in the evening, on Tuesday, January 12th, at the home of the Misses Calcutt, 73 Robinson street.

MOUNT PLEASANT NEWS.

MOUNT PLEASANT, Jan. 6.—Mr. Fred Lowe of Emily was a guest at the home of his father, Mr. Joseph Lowe on Wednesday.

Mr. and Mrs. Chester Best were visitors to Peterboro on Saturday.

Mr. Gilbert Windrum of East Emily was in the village on Saturday.

Mr. and Mrs. Harry Sisson and baby Kenneth made a call in the village on Saturday morning.

Mr. Clue Morden was a visitor to Omemee on Thursday.

Mr. Robt. McCamus and two daughters, the Misses Ilein and Margaret McCamus spent Saturday in Peterboro.

Miss Alberta Russell and her friend, Miss Hilda Pattan of Toronto were guests at the home of Mrs. Gertrude McLean on Saturday.

Mr. and Mrs. David Atcheson were visitors to Peterboro on Saturday.

Mr. and Mrs Wesley Casey and baby Roxie of Orange Corners visited her parents, Mr. and Mrs. William Handley on Saturday.

Messrs. Wesley Downer and James Sisson were visitors to Omemee on Friday.

Miss Alice Hunter of Toronto is the guest of her mother, Mrs. F. Hunter.

Mr. James Sisson made a business trip to Millbrook on Saturday.

Mr. Hubert Gardiner was a visitor to Peterboro on Saturday.

Mr James Paul of Cavan was in the village on Saturday on business.

Messrs. Eric McLean and Douglas Elliott were visitors to Omemee on Saturday evening.

Mr. and Mrs. William Hunter and Miss Alice Hunter were visitors to Peterboro on Saturday.

Mrs. Robt. Hayes spent Saturday with her daughter, Mrs. Hiram Best.

Mr. Wesley Shaw of Fairmount was in the village on Saturday evening.

A sleigh load of young people from Fairmount spent Saturday evening skating on the rink here.

Mrs. Nellie Mitchell of Omemee is a guest at the home of her sister, Mrs. Robt. Hayes.

The many friends of Mr. Richard Shaw of Cobourg will be sorry to hear of his serious illness. Mr. Shaw spent the greater art of his life a resident of Mount Pleasant.

Mr. Ira Lowes made a business trip to Millbrook on Saturday.

Mr. Andrew Wilson and Miss Dorothy Paragreen were visitors to Peterboro on Saturday.

Mr. Delbert Smith of Springville was in the village on Friday.

Mr Beatty Fee has commenced his duties as mail drawer since the new year.

Mr. Gerald Greigg of Peterboro spent New Year's at the home of his parents, Mr. and Mrs. William Greigg.

The many friends of Mr. Frank Gardiner are pleased to see him out again after his recent illness.

The regular service was held in the United church here on Sunday morning. Rev. J. O. Totten had charge of the services.

MARMORA PERSONALS.

MARMORA, Jan. 6.—Bonarlaw's second annual dance, held in the Marmora Town Hall on Friday evening was patronized by good crowd Music was furnished by the Madoc Orchestra.

Mrs. F. A Bapty left for Cornwall on Thursday owing to the illness of her father.

Miss Marion Leal of Peterboro is visiting Mr. and Mrs. Frank Leal of Deloro.

Mr. and Mrs. Albert Emmorey motored to Cordova and Havelock on New Year's eve.

Messrs. William and Charles Murphy are home from Sudbury district on a visit to their father, Mr. James Murphy.

Mr and Mrs. William Williams and son spent New Year's day at Madoc with Mr and Mrs. John Barton.

Mr Allan McGarvey, who has been on the sick list, is able to be out again.

Mr. and Mrs. John Bateman, Miss Florence Bateman and Masters Harry and George Bateman spent New Year's day with Mr. and Mrs. Percy Bateman of Rawdon township.

Mr. J. Ditchman visited friends in Haevlock on New Year's day.

Miss Della Simmons returned to Toronto on Monday after spending the holidays at her home here.

Miss Dorthy Denike of Colborne is visiting her mother, Mrs. (Dr.) Crawford.

Mr. and Mrs. Jason Baker and daughters, Gladys and Verna of Rawdon township spent the week end with Mr. and Mrs. C. Nichol.

Mrs. H. Smeaton is on a visit to her cousin, Mr. H. R. Pearce.

NEWS OF NORWOOD

NORWOOD, Jan. 6.—Mrs. Seeley of Belleville visited her daughter, Mrs. J. C. Riseborough, recently.

Mr. Wm. Metcalfe has returned from a visit with his sister, Mrs. Finney of Toronto.

Mr. and Mrs. A. V. German of Hastings were Sunday guests of the latter's sister, Mrs. Harold Beavis.

Mrs. Wright and sons of Chatham were recent guests of her brother, Mr. J. Riseborough.

Miss Wilma Burgess returned to Claremont on Sunday after spending the holiday with her parents, Mr. and Mrs. J. Burgess.

Mr. and Mrs. T. Morton of Toronto were recent guests of the latter's parents, Mr. and Mrs. H. H. Fife.

Mr. and Mrs. John McNeely, Miss Marguerite McNeely and Mr. Victor McNeely of Peterboro spent New Year's with Mr. and Mrs. W. J. McLaughlin.

Mr. Percy Kempt spent New Year's Day in Orillia.

Miss L. Scott and Miss Reba Squire returned to Toronto on Sunday after spending the holidays with the latter's parents, Mr. and Mrs. E. C. Squire.

Mrs. (Rev.) E. Cook of Elmvale was a recent guest of her parents, Mr. and Mrs. Robert Knox of Asphodel.

Mr. and Mrs. P. O'Carrol and Mr. Gene O'Carrol of Peterboro were New Year's guests of Mr. and Mrs. John McLaughlin.

Miss N. Erkert of Toronto was a recent guest at the home of Mr. and Mrs. J. A. Finlay.

Mr. and Mrs. George Lonsberry and Mr. and Mrs. Mark Lonsberry spent New Year's Day in Lakefield.

Mr. R. G. Lawlor was in Toronto during the week.

Mrs. Jobe (nee Cassie Knox) of Blackstock was a recent guest of relatives in the village.

Mr. W. A. Smith of Eston, Sask., is a guest at the home of Mr. adn Mrs. John Weir.

Mr. Willard Stillman was in Toronto on Thursday.

Rev. W. P. Roger, Mrs. Roger and Mr. Raymond Roger of Tweed were recent guests of Mr. and Mrs. Andrew Knox.

Mr. Hector Munroe of Warsaw was in the village the first of the week.

Miss Mary Fowlds of Hastings was the guest of Miss Lois Cuffe during the week.

Miss Ruth Hendren was the guest of Orillia friends during the week.

Miss Vera Finlay, B.A., who has been with her parents, Mr. and Mrs. J. A. Finlay, for the past ten days, returned to Toronto on Sunday.

Miss Theresa Robson returned to Toronto on Sunday.

Mr. W. Rogers returned to Flint, Mich., on Sunday.

Miss Verna Nixon, who has spent the past two weeks with her parents, Mr. and Mrs. D. Nixon, returned to Detroit on Sunday.

Miss Maud Sloan of Toronto is visiting her mother, Mrs. E. Slater.

Mr. and Mrs. Bruce Puffer and Master Jack of Havelock, Mr. and Mrs. Gordon Puffer of Peterboro and Mr. and Mrs. Harry Puffer of Lindsay spent New Year's with their parents, Mr. and Mrs. Isaac Puffer.

Miss Pauline Weir returned to Toronto on Sunday after spending the past two weeks with her parents, Mr. and Mrs. John Weir.

Mr. and Mrs. Thos. Sexsmith of Peterboro were guests of Mr. and Mrs. G. Barton over the holiday.

Mr. Harold Buck of Vulcan, Alberta, is visiting his grandparents, Mr. and Mrs. George Buck, and other relatives in this district.

Miss Ruth Harper spent the week-end in Toronto.

Miss Armitage of Belleville spent New Year's Day and the week-end with Mrs. W. R. Howson.

Mrs. (Dr.) Norval, who has been convalescing after her recent serious illness at the home of her parents, Mr. and Mrs. B. Haig of Havelock, spent Wednesday in the village.

Regent

NOW PLAYING

Madam Behave

The successor to Charley's Aunt. If you want to enjoy yourself and have a good laugh, come and see it tonight.

COMING
THURS. - FRIDAY - SAT.

TOM MIX

the inimitable, in

"The Best Bad Man"

A play as full of thrills as a dictionary has words.

TURKISH NOTE CAUSES ALARM

Turks Refuse To Negotiate on Basis of League Award.

WANT MOSUL CITY.

LONDON, Jan. 6 (Canadian Press).—Ferid Bey, Turkish ambassador to London, yesterday delivered a message from Angora to Premier Baldwin, the contents of which have caused alarm.

Turkey replies to the British suggestion for negotiations over Mosul that she will be glad to do so, but not on the basis of the League of Nations award. Angora makes clear that the town of Mosul must be Turkish.

There is said to be no possibility of any British Cabinet giving the town to Turkey after the League has awarded it to British mandated Irak.

Theatre

AT THE REGENT

"BEST BAD MAN" GIVES MIX GREAT CHANCE FOR HIS DARING STUNTS.

Max Brand Story is Thrilling, Dramatic Tale—Clara Bow Plays Opposite Western Star.

Given a thrilling story and surrounded by an excellent cast, Tom Mix will open a three days run at the Regent Theatre next Thursday, when he presents the Fox film version of Max Brand's gripping narrative, "The Best Bad Man." The story was directed by J. G. Blystone from a scenario prepared by Lillian Hayward. The action opens in New Orleans but swiftly shifts to the west.

Clara Bow, playing oposite Tom Mix, experiences some of the most hazardous moments of her screen career ,but the little beauty never falters—even in the face of genuine danger when thousands of gallons of water pour over her frail body as a huge dam gives way. Other members of the cast who have hair-raising experiences are Judy King, Paul Panzer Cyril Chadwick, Tom Wilson, Frank Beal, Tom Kennedy and Buster Gardner.

AT THE CAPITOL

"SEA TRAGEDY" ONLY MOVIES THRILLER.

Atlantic Liner Passengers See Ship Blown Up for "Half Way Girl."

Seamen and passengers sailing off New York Harbour were given the thrill of their lives recently.

They saw a big steamer afire at sea; several hundred passengers scrambling frantically for the lifeboats; a fight between a man and a leopard for the possession of one of the lifeboats; and as a climax saw the big liner suddenly blow up and sink.

The vessel was the former U. S. Shipping Board Str. Corvallis. The occasion was the filming of thrilling scenes in "The Half Way Girl," Earl Hudsons latest First National production, which comes to the Capitol to-morrow, with Doris Kenyon, Lloyd Hughes and Hobart Bosworth in the featured roles.

The Corvallis was 284 feet long, displaced 4220 tons and formerly carried freight and passengers between New York and Europe. The big scene of the picture explodes when a cargo of benzine explodes in the hold of the ship and the ship goes down far out at sea.

Tugboats were stationed nearby to pick up the lifeboats and rescue the actors and actresses who were in distress as the result of this realistic bit of picture making.

In the cast with Miss Kenyon, Hughes and Bosworth are Tully Marshall, Teddy Sampson, Sam Hardy, Harriet Sterling, Sally Crute, Martha Madison, Henry West and others.

The picture was directed by John Francis Dillon.

LOCALS

DR. T. P. McCULLCUGH

Ear, Nose and Throat Specialist 166 Brock St. Phone 36W. dtf 7.30 sharp.

AN ACKNOWLEDGMENT

The Children's Aid Society wishes to acknowledge the following:
R. Taylor & Son $10.00
Robert Hicks 5.00

WOOD VALUE

Is demonstrated both in Quantity and Quality when purchased from Sanitary Supply.
PHONE 147
Body Hardwood Heavy Hardwood Slabs, and Soft Wood.
Reg. H. Turner, Prop. dtf

SHOOTING MATCH.

To be held at the home of Harry Milburn, Chemong Road, 1 mile north of the city, Saturday, January 9th, at 1 p.m. Geese.
4d-6-3817.

RADIO.

Radio receivers built and repaired by expert. Ten years' experience. Work guaranteed. — Roy White, 444 Mark, 'Phone 1165-M.
8d-6,9,13,16,20,23,27,30-4971

AUCTION SALE

Friday, 1.30 p.m., at Hancock's Auction room, fumed oak dining suite, library table, victrola, rugs, cupboards, tables, beds, chairs, electric fixtures, hall seat, and mirror, etc., etc. 2d-6-3859

CARD OF THANKS

Mr. Robert I. Beavis and family wish to thank the superintendent and nursing staff of Nichols Hospital, the doctor in attendance, D. Belleghem and Sons, and the many friends for kindness and floral tributes during their recent sad bereavement.

DO YOU NEED AN ACCOUNTANT?

If you want your books audited or adjusted; if not satisfied with your book-keeping system; if you want your income tax return prepared for this or other years, or want some dispute adjusted. H. K. Middleton Phone 1353. office Charlotte St dtf

AUCTION SALE

On Thursday evening the Auction Sale of the Artcraft stock will be continued at the studio, 173½ Simcoe street. There will be sold two first class dome electric light fixtures, coal and wood heaters, scales, and the balance of the stock of pictures, frames, etc.
3d-6 J. F. Thornton, auctioneer.

CHOIR CONCERT.

St. John's Parish House, Tuesday, Jan. 12th, choral music of the 16th century, and the Phantom Ship by Purbutt; also Peterboro orchestral trio. Tickets 35c from choir members, Kent's Drug Store, Toronto Savings and Loan, and Coleman Bros.
4d6 8 9 11-3851

LOCAL MUSIC EXAMS

Will be held by the Faculty of Music, McGill University, in theoretical subjects on May 5th and in practical subjects during June. Syllabus and information can be obtained from the Hon. Local Secretary, F. G. Mann, A.Mus., teacher of piano, singing, organ and specialist in theory and kindred subjects. Telephone 1355J, 186 Dublin St.
3d-2,4,6-3786

AT THE Y.M.C.A.

On Friday night J. H. Crocker, Director of Physical Education and connected with the Y.M.C.A. National Council, Toronto, will be in the city, and at the weekly supper held in the Y.M.C.A. dining room, he will present an address. Later he will meet the leaders.

Gymnasium Classes.

Thursday — Intermediate school 4.30-5.30; Business Men 5.30-6.45; Senior Class B, 7.00-8.15; Young Men's Section 8.15-9.30.

Friday—Business Men 3.15-4.05; Senior school 4.30-5.30; Senior class 8.15-9.30.

Saturday—Beginners, 9.30-10.30; Junior school 10.30-11.30.

On Sunday afternoon at 4.30 the customary meeting will be held in the lobby. The speaker will be announced later.

The Boys' Work Board has taken over the Church Hockey League. Any church teams wishing to enter the league should communicate with Arthur McLeish.

A joint installation of the officers of Otonabee and Peterboro Lodges will be held on Thursday evening, Jan. 7th, at 8 p.m. sharp. The installation will be followed by progressive euchre, refreshments and dancing. All Oddfellows, Rebekas and their friends are cordially invited.—Harry Carter, Secretary.
1d-5-3854

CHRISTMAS DONATIONS.

The management of the Protestant Home acknowledge with many thanks the following donations:

Turkeys, Mrs. Hazlitt; plum pudding, Mrs. Walsh; Christmas tree, apples, vegetables, Mr. Robert Kidd; women's new underclothing, 'Service for Others" Class, Trinity Sunday school; sox and stocks, also grapes, Miss Harrison; ice cream, Mr. G. A. Gillespie; basket candy and fruit, Senior Third Class, Central school; jam, Mrs. Harry Jones; bag of flour, Campbell Flour Mills Co.; oranges, jelly, apples, Trinity Ladies' Aid; nuts, grapes, candy, tea, R. I. Hunter; aprons and sox, All Saints' Bible class; case oranges, J. A. Fitzgerald; turkey, J. G. Jopling and Sons; candy, nuts, oranges, canned fruit, groceries, table raisins, Mrs. Hugh Bertram; candy, raisins, oranges, grapes, Mr. E. F. Mason; turkey, T. L. Edwards; box chocolates, Maher & Wesley; basket apples, Mrs. Carver; goose, W. H. Hamilton estate.

Wrist Watches for 1926

The new White Gold and Green Gold Wrist Watches are very handsome and come in odd shapes, with 15 jewel movements.

These watches keep good time and are guaranteed.

If you have not a wrist watch or the old one is worn out, ask to see these new watches.

Priced at $7.50, $10.00 and $15.00.

Warne Bros.
349 GEORGE STREET
DIAMOND HALL
Phone 880. Phone 880

PIANOFORTE.

Miss M. Hunt has vacancies for pupils. Moderate terms for beginners. 346 Mark street.
2d-5-5009.

A CORRECTION

The Examiner regrets that it was misinformed concerning the accident at the corner of George and Simcoe Street yesterday. Dr. T. W. H. Young was not involved.

CARD PARTY

At Immaculate Conception Parish, Thursday, Jan. 7th, under auspices of the Sewing Circle, starts at 8.15 sharp. Excellent prizes. Dainty refreshments. 1d-5-3852

RED CROSS CLASSES

Ladies who took an interest last season in the classes originated by the Red Cross Society, to give tuition in Home Nursing work, will be pleased to hear that Miss M. G. Colborne of Toronto has been engaged by the local branch of the Red Cross Society to institute similar classes in the city this year. Miss Colborne hopes to interest as many members as took part in the different classes last year. She is staying at the Y.W.C.A. and can be reached there by phoning 1443.
1d—5—3856

WATCH THE KIDNEYS

Fatigue and that tired feeling is the result of poison in the blood. When the kidneys fail to remove this poison from the system it leads to backache, rheumatic pains and sometimes to that fatal ailment known as Bright's disease. When this condition exists, don't delay, go to your druggist and get a box of Dr. Banta's Kidney and Rheumatic Pills and they will quickly correct the cause of your trouble.

Mr. Arthur Pinch of Smith Township states that Dr. Banta's Kidney and Rheumatic Pills give him more speedy relief than any other preparation that he had tried.
8d-2, 6, 9, 13, 16, 20, 23, 27-3792

FAMOUS 'CELLO PLAYER COMING

It is not very often that Peterborough is favored with a visit by a famous violoncellist such as will be heard at the Trinity Church Concert on Monday night next, Jan. 11, and all music lovers and those specially interested in 'cello playing will do well to hear Leo Smith of Toronto, Bachelor of Music, University of Manchester.

The following extracts from the Press show beyond doubt that for skill, technique and interpretation Leo Smith is one of the finest 'cello players in the Dominion.

The Toronto Star Weekly says: "Mr. Leo Smith revealed an exceptional beauty of tone, a fine instinct for phrasing, and charming qualities of interpretation which won for him a success which was undeniable."

The Hamilton Evening Times says: "Mr. Leo Smith possesses that fine touch so essential in 'cello playing, and on every occasion that he appears, he will make friends. Not only is an impression made by the musical strains which flow so evenly from his instrument, but his pose and manner are such as to cause the bond of sympathy between the audience and the player."

Sunday World, Toronto: "At the Belasco Theatre, New York, on December 4, Miss Margaret Huston, the Canadian Soprano, gave a programme made up of songs by Kun, Reger, Strauss, Beach, Wolf, Debussy, Viardot, Puget, and Bruneau. Miss Huston also sang "My Star," a delightful song written by Mr. Leo Smith of the Toronto Symphony Orchestra."

Toronto Daily Star: "Special mention must be made of the two songs by Mr. Leo Smith, a member of the orchestra. Mr. Smith has proved himself an exceptional artist as a 'cello player at several recitals this season, and in these songs composed by him he exhibited strong proof of his very clever musicianship. They are written in the modern style, and especially is this the case in "My Star," which is in keeping with Debussy or Max Reger. Mr. Smith played the accompaniments of his own songs."

MERCIER BETTER

Aged Prelate's Heart Still Weak Following Operation.

BRUSSELS, Jan. 6 — (United Press).—The King paid a visit to Cardinal Mercier to-day and found him recovered from his recent operation, except for weakness of the heart.

'MORE BOBBIES' LONDON'S PLEA

Motor Cars Increase the Work of the Police.

FORCE IS SMALLER.

LONDON, Jan. 6 —That the metropolis of the world is still growing is evidenced by the appeal for more policemen. After sitting peaceably by the Thames for 1,000 years London suddenly finds itself confronted by whole groups of problems new in its experience, and with many of them it seems quite unable to cope.

The most puzzling of these problems have been brought in by the motor cars. Traffic in London streets increased in 1924 by 31 per cent. over that of 1923. The figures for the present year are not available, but they will show a substantial increase.

There are two effects of this on police work: It involves added traffic problems and increased crime. To make matters worse for the police authorities, the solution of one of these problems seems to make that of the other more difficult. When dease traffic came in, policemen were withdrawn from their beats and appointed to regulate the going and coming of peaceable citizens at street corners. Meanwhile, the criminal classes took advantage of the motor cars to multiply their depredations.

Troubles Increase.

Moreover, the automobile developed a type of law-breaking peculiar to themselves. There were 40,230 summonses for motor offenses last year, an increase of 11,246 over those of the previous year. But most serious is the fact that thieves, thugs and other criminals are developing new tactics in which the motor car figures as a ready means of escape. There have been numerous hold-ups, burglaries and jewel thefts of late in which the "high-powered" motor operated by an expert driver, has been mentioned in the police reports. Such methods are commnplace in the large cities of America, but they are regarded as an innovation in the criminal annals of London.

In consequence, insurance companies that take burglary risks are raising their rates. In some cases these increases amount to as much as 200 per cent.

Force Decreases.

The Commissioner of Police, Sir William Horwood, who is asking for enlargement of his force, calls attention to the fact that, in spite of this vast enlargement of police responsibility, the number of police in London is fewer than in 1911. In that year there were 19,8.8 members of the force, while at present the total strength is but 19,556.

That this depleted force has maintained a fair degree of efficiency is shown by the fact that more than five times as much stolen property was recovered last year as in 1911, but there was more to recover. In 1911 the total amount of property reported as stolen was less than $1,000,000. Last year the value of property reported stolen amounted to more than $3,000,000.

MR. AND MRS. KING ENTERTAINED FANS

Radio Programme Given By Former Peterborough Organist and Wife.

On New Year's night the radios in Peterboro were busy tuning in to get Station WCX, Detroit, at which station Mr. and Mrs. George H. King, organist and soloist respectively of Trinity church, this city, were giving musical numbers for broadcasting, assisted by other artists.

The following is an extract from the Detroit Free Press:

Lovely old Scotch melodies brought the year of broadcasting to a close at WCX, the Free Press Station atop the Book-Cadillac hotel, last night, when Mrs. George H. King sang "My Ain Folk." "My Laddie," and "Angus MacDonald." The group was but one of three Mrs. King sang and her lovely soprano voice brought many requests for encores. Other artists who were on the programme were Mrs. Harry H. Jackson, mezzo-soprano; John Ogg, baritone and Geo. H. Lancey, baritone. All piano accompaniments were played by George H. King, organist at Central United church, Windsor.

The last group by Mrs. King closed the programme. Earlier in the afternoon news bulletins and weather reports were broadcast.

POOL CONFERENCE PLANS ADVANCED

Expected To Get Impetus at Meeting of Co-operatives.

WASHINGTON, Jan. 7.—(Canadian Press.)— An announcement of the National Council of Co-operatives here says that plans for a conference in February of all the wheat pools of the United States as well as those of Canada and Australia, are expected to receive impetus at informal conferences to be held here during the period of the fourth annual conference of the National Council of Farmers' Co-operative Marketing Associations, Jan. 12 to 17.

NON-CONFIDENCE WILL BE MOVED

Conservatives Won't Vote Against Lemieux For Speaker.

AMEND SPEECH.

OTTAWA, Jan. 6 (Canadian Press)—The conference this morning between the Right Hon. Arthur Meighen, Conservative leader, and other prominent members of the party, approved an amendment to the speech from the throne calling for a vote of non-confidence in the government. The likelihood is that the amendment will be moved by the Conservative leader early next week.

Opposition to the nomination of Hon. Rodolph Lemieux as speaker of the next parliament will not be made, it is understood, by the Conservatives. The opportunity, however, will be taken by the Conservatives to inform the government that the acceptance of the nomination of Mr. Lemieux as speaker, or any formal motions, should not be taken as a vote of confidence, empowering the King government to make any appointments.

The approval of both decisions is fully expected to be given at the general Conservative caucus to be held on Friday morning.

OBITUARY.

JAMES DRURY.

NORWOOD, Jan. 6.—Mr. James Drury, Norwood's oldest resident, and probably holding the record for long connection with the Orange Order, died at his home on Queen Street, on Tuesday morning at two o'clock. Mr. Drury was born in Norwood in June, 1830, of U. E. Loyalist stock. His father came in his earlier days from Vermont, and followed his occupation as a cooper in the village of Norwood.

When the deceased was 14 years of age he joined the Norwood L.O.L. and has been a member of the Order ever since. Last summer he was made a member of Black Preceptory, and took a number of the degrees, staying at the Lodge room one evening until two o'clock in the morning.

In 1851 he was united in marriage by Rev. Mr. Carr, pastor of the Methodist Church, to Elizabeth McLaughlin, now deceased. Of this union seven children were born, four of whom are still living.

About 1871 Mr. Drury moved to Haliburton, where he engaged in his occupation as a farmer. Fourteen years ago he again married, taking as his bride Mrs. Andrew Allen, and shortly after moved to Norwood and purchased the property on Queen Street, where he died. Until recently his eye was not dim nor his natural force abated, but a couple of weeks ago he was forced to give up, and patiently awaited the call, "Come up higher."

The deceased leaves to mourn his loss, besides his wife, who is 88 years of age, two daughters and two sons, namely: Mrs. Robert Sarginson of Highland Grove, Ont.; Mrs. George Chamberlain of Goodeerham, Ont.; Mr. Willard Drury of Lindsay, and Mr. Robert Drury of Highland Grove.

The funeral, which will be under the auspices of the Orange Order, will take place on Wednesday afternoon.

WILLIAM H. McALLISTER.

PATCHOGUE, N.Y., Jan. 6 (Canadian Press). — Wm. Henry McAllister, founder of four Long Island newspapers, one time editor of the Toronto World, and manager of Grand Opera stars, died yesterday at the home of his son, Spencer Hamilton McAllister.

MRS. JOHN COLLINS.

The sad and sudden death of Mrs. John Collins occurred last evening at her home, 43 Lafayette Avenue, after a brief illness. She was taken suddenly ill last Friday morning, and the best medical aid was summoned, but of no avail. On January 5th death ended her sufferings when she quietly and peacefully passed away. The deceased was a former resident of Lindsay ,but has resided in Peterboro for several years, where she made a host of loving friends. She was deeply devoted to the Sacred Heart Church and a member of the Sacred Heart Parish. She leaves to mourn a sorrowing husband, one daughter, Florence, and an only son, Joseph, and one sister, Mrs. Wm. Ganter of Niagara Falls, who was at her bedside when she died.

The funeral will take place on Friday morning at nine o'clock from her residence to the Sacred Heart Church, thence to St. Peter's Cemetery.

ROBERT MANIECE

The death occurred yesterday morning at St. Joseph's Hospital of Robert Maniece. Mr. Maniece was a lifelong resident of Ashburnham, having been born there 71 years ago yesterday.

He is survived by his wife, one son, Gordon, and one daughter, Mrs. M. G. Hardill, both of Peterborough, one brother, Thomas of Peterborough, one sister, Mrs. A. Sedgwick of Peterborough.

The funeral will take place tomorrow at 2.00 p.m., from the family residence, 84 James Street, to Little Lake Cemetery. Rev. G. J. Bousfield of St. Luke's Church will officiate.

FOR BETTER CAKES
PIES AND PASTRY
PHONE 427
Pies, ass't'd 20c | Cookies, doz., 20c
Layer Cakes 25c | Drop Cakes, 25c
Jelly Rolls, 20c | Choc. Eclairs 40c
or at your Grocer. City wide del.
S. FERGUSON, Corner Aylmer and McDonnel Streets

Financial Ne

Latest Comment on Grain and Industrial Markets

NEW YORK STOCKS

	Open.	Low.	Close
Atchison Rly.	138⅝	..	..
Amer. Can.	200½	..	..
Smelters	139¾	139½	139
Cast-Iron Pipe	209	205	209
Ches. & Ohio	126	125	126
Chandler	48⅝	..	..
Chrysler	213¼	..	..
Dodge Bros. A.	45⅛	..	..
Famous Players	106½	..	..
Fleischmann	54½	54⅛	54
Gen. Motors	124⅝	123⅝	124
Hudson Motor	119¾	118	119
Int. Harvester	132¼	131¾	132
Inter. Nickel	45½	..	..
U.S. Ind. Alco	72½	..	..
Coca-Cola	152	..	..
Mack Truck	153	..	..
Marland Oil	57⅞	..	..
U. S. Rubber	82¼	82	82
Pan-Amer. B	75⅛	75	75
White Motors	83	83	83
U. S. Steel	138¼	136¼	138
Yellow Cab.	33½	..	..
Philips Petrol.	45⅛	..	..
Youngs. Tube a.	88½	87	88

MINING STOCKS

Gold.

	Asked.	Bid.
Apex	3¼	3
Argonaut	18	17½
Atlas	2	1¾
Amulet	157	156
Con. West Dome	22	21
Dome	1600	1570
Goldale	38	37
Hollinger	1825	1800
Hunton	9¾	9½
Keora	14	13½
Kirkland Lake	88	87
Lake Shore	960	950
McIntyre Mines	2300	2280
Moneta	17	16
Newray	45	43
Nipissing	675	660
Tough Oakes	56	55
Teck Hughes	283	282
Vip. Con. Mines	173	172
W. Hargraves	790	780
Noranda	1500	1470

Silver

Beaver	53	52
Castle Tretheway	152	151
Crown Reserve	21	20
La Rose	39	38
McKinley	24	23
Mining Corp.	345	340

Wheat Prices Weak To-day Quotations Low at Liverpool

CHICAGO, Jan. 6 (Canadian Press)—Wheat prices showed weakness today, the relative strength of quotations at Liverpool having failed to bring about any aggressive buying here at the opening. Favorable weather conditions in Argentina were reported and selling on the part of leading commission houses disclosed that support for the market was poor. On the declines which ensued, a considerable number of standing orders to sell out and to stop losses at definite fixed limits were forced into operation. Opening, unchanged to 7-8c lower, new style, May 178 7-8 to 179 and July 153 1-2 to 154 was followed by something of a rally and then by a set back to 177 1-4 for May and 153 1-4 for July.

Unfavorable weather in the corn belt, together with restricted movement of the corn crop, gave firmness to corn values. Reports too were current that a reduction in the 1925 pig crop is being evened through the curtailed slaughter of hogs. After opening at 1-4c lower to 1-8c advance, May 86 5-8 to 86 7-8c, the corn market gains all around May touching 87 7-8c.

Oats were easy, sympathizing with wheat, the weakness starting at 1-8c off May 45 3-4c. Oats continued to average lower.

Provisions reflected the upward trend of the corn market and of hogs.

Mining Market Firm West Dome and Vipond Lead

TORONTO, Jan. 6 (Canadian Press). The market was firm, with a fair amount of activity, on the Standard Mining Exchange this morning. Consolidated West, Dome Lake and Vipond led in volume of turnover. Vipond advanced three

NEW YORK, Jan. 6.— (Canadian Press.)—Stock prices gathered strength after an early period of irregularity in to-day's market. The prices sagged at the opening on the execution of a large accumulation of overnight selling orders, particularly in Motors and Oils, but the strong resistance shown by many issues resulted in a cessation of aggressive short selling before midday. The lowering of the call money rate to 4 per cent. after the renewal rate of 4 1-2, with funds in "outside market" available as low as 3 1-2 and the optimistic character of the weekly steel trade reviews helped to create bullish enthusiasm in the early afternoon. U. S. Steel, which closed at 136 1-4 last night, was run up to 137 7-8.

STORE BURNED.

Family of Owner Had Narrow Escape at Elmtree.

KINSTON, Jan. 6 (Canadian Press).—The store and dwelling of Wilson Thompson, at Elm Tree, six miles west of Arden, was destroyed by fire yesterday morning, and members of Mr. Thompson's family just managed to escape in scanty clothing.

SHORTT ACCEPTS.

Official Notification Given League By Ottawa Professor.

GENEVA, Switzerland, Jan. 6 (Canadian Press). — Prof. Adam Shortt of Ottawa officially notified the League of Nations today that he accepted membership on the special commission, which is to prepare the agenda for the proposed international economic conference.

HEAR HUGH KANE

Commencing next Sunday and continuing every night the week following, a real Gospel Campaign will be carried on. Mr. Kane was in Ireland during the trying time. All are invited. Bring a Friend.

GOSPEL HALL.

The Picture Talks will commence again on Friday Night.

4d 6 3820

FREE! FREE! FREE!
Genuine Leather Needle Case
Containing
146 GOLD HEADED ENGLISH NEEDLES
Get yours at any of the places mentioned below:

L. W. LeBarr's	Charlotte Street
V. Boorman	Hunter Street East
E. Dormer	George Street
H. Jackson	Simcoe Street
Marino's Store	Corner Lake and George
McDermid's North Store	393 George St.
Trebilcock Bros.	George Street
R. J. Soden's Bookstore	Hunter Street

2d-6,8-3853

ANNUAL POULTRY SHOW

The Eighteenth Annual Poultry Show under the auspices of the Peterborough Poultry Association will be held in the Armouries, Peterborough, Tuesday, Wednesday and Thursday, January 5th, 6th and 7th. See the Dominion Government Department Demonstrations. Admission, 25 cents.

3d-4-3797

STRIKE BREAKERS CAUSED TROUBLE

Attacked Union Men Coming From Work After Settlement.

QUEBEC, Jan. 6 (Canadian Press).—Policemen had to intervene at the door of the William Marsh shoe factory last night when strike breakers, who were discharged when the strike was settled a few days ago, launched an attack against the union men who were coming out from their work.

RADIO LEGISLATION.

New Rules To Prevent Chaos, Says Hoover.

WASHINGTON, Jan. 6 (Canadian Press).—New legislation at this session of Congress is essential to prevent "chaos in radio broadcasting and communication," Secretary Hoover to-day told the House Merchant Marine Committee, in urging the passage of the Radio Regulation Bill presented by Representative White, Republican, Waine.

BOWLING ALLEY BURNED.

OTTAWA, Jan. 6 (Canadian Press).—Fire which was first noticed in the early hours of this morning is estimated to have done upwards of $10,000 of damage to the equipment of the Ideal Amusement Company, which conducts a bowling alley and billiard room on Sparks Street.

PHONE 774
For a Good Warm Closed-In
TAXI 25c
To Any Place in the City.
J. W. DEVALL
mws-tf.

ALEXANDER & HALL
ELECTRICIANS
When you have Electrical work to do, Call
P. Alexander, Phone 1755J.
W. Gordon Hall, Phone 1403w.

Concrete Work — Excavating
WM. H. LYTLE
SPECIAL CONTRACTOR
Construction — Destruction
Heavy Machinery Moving
Safes Smoke Stacks Boilers Etc.
or any Industrial Work
Radio Aerials Erected
461 GILMOUR - PHONE 830w
Prompt Service
Personal Supervision
-3mths-m-w-s

WE WILL SERVE YOU COURTEOUSLY AND FAITHFULLY
BELLEGHEM'S
FUNERAL SERVICE
PHONE 85
AMBULANCE

For Relief of Pain
Rub briskly into the affected areas until it is entirely absorbed.
PARKE'S RUBY RUB
It warms and comforts the painful parts and scatters congestion.
Use it for lumbago, neuritis, rheumatic and neuralgic pains.
25c PER TUBE
Bond's Drug Store
Corner George and Hunter Streets

BIRTH

HENDREN—Born to Mr. and Mrs. Arthur Hendren, Warsaw, at Nicholls Hospital, January 2nd, a son.

LATE WANT ADS.

FOR SALE—EXCELLENT BUILDING lot, Monaghan Road, near Queen Mary school; a genuine bargain; apply Box 5039 Examiner.
6d-10-5039

LIVE STOCK FOR SALE — REGISTERED Clyde Mare with foal; phone 721 r 13. 3d-7-3861

By Giving the Eyes Needed Attention

Many a person has increased the volume and value of his work. When this result is so easy to secure and when the rewards are so sure, isn't it surprising that so many neglect their eyes? But tens of thousands of folks at this minute are below par in efficiency just because their eyes do not function as they should. We can help such people.

M. J. ROCHE, Opt.
188 CHARLOTTE STREET.

N. D. FOOTE, D.S.C.
GRADUATE CHIROPODIST
All manner foot trouble successfully treated, 107 Barrie Bldg., Phone 1730W for Appointment.

CITY TAXI 25c
UP-TO-DATE HEATED CARS
SERVICE DE LUXE
DAY OR NIGHT
'PHONE 2240
Brydon Weese, Manager

THE JEAN RIDDICK YARN SHOP
shows an unusually large stock of Yarns, Hosiery, Underwear, Etc. Come and see us and save money.
WE SELL FOR LESS!

CHIROPRACTOR
M. C. GOODWIN
DC. Ph. C.
Palmer Graduate
108 Barrie Building.
Lady Attendant Phone 431
Hours 10-12 a.m., 2-4 and 7-8 p.m.
Office closed Tuesday evening, also Thursday afternoon and evening.

PHONE JOHNNY-ON-THE-SPOT FOR FUEL — 703
No Time to Lose

HERE'S A BIG SAVING ON FUEL

Take advantage of it and place your order now for
Mixed Wood $6
per cord. It is good and dry and makes excellent burning. This wonderful price reduction is good
THIS WEEK ONLY
Hodgson Bros.
DALHOUSIE AND BETHUNE

CAPITOL—TODAY
DORIS KENYON and LLOYD HUGHES in
The Half Way Girl

The Evening Examiner

PROBABILITIES
Lower Lakes and Georgian Bay.—North-west winds, fair and cold. Friday—Fair, with stationary or higher temperature.

VOL. LVII., No. 5 | PETERBOROUGH, THURSDAY, JANUARY 7, 1926 | PRICE THREE CENTS

LOOK! 10 Muskrat Coats SPECIALLY PRICED AT $118 SIZES 36 TO 44. McWILLIAMS & Co. 374 GEORGE STREET - - PETERBORO

CATASTROPHE THREATENS PARIS AS THE SWELLING SEINE INVADES THE CITY AND CONTINUES TO RISE

Residents of the Island of St. Denis Forsake Their Homes and Join Other Flood Refugees in Barracks.

RIVER ROSE FOUR FEET WEDNESDAY; NOW AT HIGHEST LEVEL SINCE 1910

People in Oise Valley Driven to Upper Storeys — Marne Threatens Railway Communication to Paris.

PARIS, Jan. 7 (Canadian Press)—Paris is in an extremely critical situation: a further rise of thirty inches in the Seine would precipitate a catastrophe. Despite protective works hastily thrown up on both sides of the river, the waters are invading the city. The first effect of this is the closing of the Invalides railroad station, directly across the street from the Ministry of Foreign Affairs.

Traffic to Versailles, Rambouillet, Dereux and Granille has been suspended. The island of St. Denis was abandoned last evening by the residents who took refuge in the city barracks, while Fort Vincennes set eside for the accommodation of refugees whle Fort Vincennes set aside for the accommodation of refugees in the eastern part of the city, already shelters hundreds.

The Seine rose from two to four feet yesterday and weather offices who predicted that the peak of the flood would be reached last night, say now that it will continue to swell until Friday. At Austerlitz Bridge, the Seine register 5.20 metres (about 17 feet))which is the highest since 1910, when the most disastrous floods in the history of the city occurred. The electric railway tracks between Paris and Versailles for several miles are under water.

While the people of Paris are not panicky, they are waiting for the worst.

Town Under Water

The flooding of the Oise has caused a veritable disaster along the whole length of the valley, which has the appearance of a lake nearly a mile wide. The town of Guise is completely under water, the population living in the upper stories of their houses and receiving provisions by boat.

The river Vesle began to overflow yesterday and Fisme and Braine are threatened. Soissons on the Aisne is cutt off from railroad communication, and the lower quarters have been evacuated.

The Marne A Torrent

The Marne continues a roaring torrent; it rose 30 inches in the past twenty four hours. Chateau Thierry is badly flooded. The northern railroad tracks between Paris and Lille, and Paris and Brussels are so deeply buried under water that the company has warned the public that transportation might have to be stopped.

Today and Friday, the official weather forecasters prohesy will see culminating point of the floods in the Paris region. It is still raining intermittently.

Communists Linked In Plot Against Mussolini

BOLOGNA, Jan. 7 (United Press) —The police here to-day raided the secret headquarters of the Communists and allegedly found documents linking them with the Zaniboni plot against the life of Premier Mussolini. One message declared that the party stood solidly with Zaniboni and would not deny "favoring" him.

CHILD HAD FOOT CAUGHT IN ROCK

Forced To Remain in Field Two Miles From Home in Blinding Snowstorm.

IMPRISONED HOURS.

HEPWORTH, Ont., January 7. — Canadian Press. — To have her foot wedged between two rocks in a field two miles from home, and to have to remain in that position for several hours in a blinding snowstorm, was the experience of Kathleen Tyncall, a little seven year old girl of Dyersback, last evening.

Kathleen and some of her school mates were taking short cuts home from school, when she stumbled and fell between two large rocks. When she attempted to arise the child found that she was unable to do so.

Within half an hour residents of the entire neighborhood had arrived on the scene. It was found that there were only two ways that the child could be released: to have her foot amputated or chop through several feet of solid rock.

After several hours sufficient of the rock was cut away to release the child. The little girl is reported to be none the worse for her experience.

AGED CARDINAL CANNOT RECOVER

Improving After Operation, But Suffering From Incurable Cancer.

LIVE FEW MONTHS.

BRUSSELS, Jan. 7 (United Press).—Physicians attending Cardinal Mercier declared today that the aged churchman was in no imminent danger of death, and that he was slowly recovering from the effects of his recent operations. However, they regarded his cancer condition as incurable. It is expected that he will live a few months.

BRINTON CARPET ATHLETIC ASSOCIATION SKATING RINK OPEN TO-NIGHT. GOOD ICE. DRESSING ROOM ACCOMMODATION. SKATING FROM 8 TO 10 P.M. ADMISSION, 10c AND 15c. 1d-3878

VESUVIUS WON'T CAUSE TROUBLE

Outbreak Shows Volcano To Be Functioning Perfectly, Says Official.

NO SIDE BREAKS.

NAPLES, Jan. 7 (United Press). —The new eruption of Mount Vesuvius is normal, according to Professor Malladra of the Vesuvius laboratory.

"This eruption," he said, "shows that the volcano is functioning perfectly, demonstrating that there will be no outbreaks at the side of the mountain."

The new outburst is in the main crater, sending out considerable lava and causing loud explosions.

RECORD FOR PORT.

More Vessels Than Ever Before Used Montreal Harbor.

MONTREAL, Jan. 7 (Canadian Press).—The annual report of the Port Warden shows that a new record was established in 1925 in the number of vessels trading to the port of Montreal. The figures for overseas vessels in 1924 were exceeded by 73 in the last season.

Happy But Heartsick Says Mrs. Berlin—Father Silent

NEW YORK, Jan. 7 (Canadian Press) — I am supremely happy, but oh, so heart sick," Mrs. Irving Berlin confessed to reporters upon her arrival from Atlantic City yesterday. She referred to her father's failure to send any word to her or to her husband since their marriage Monday.

Mrs. Berlin appeared on the verge of breaking down, biting her lips as if to restrain tears and nervously fingering her handkerchief.

She intimated she and her husband would probably not sail on the Leviathan on Saturday for a honeymoon in Europe.

Special delivery letters have been sent to both the father and mother of the bride, but the former has not replied, she said. Clarence H. Mackay, president of the Postal Telegraph Company, continued to be silent on his daughter's marriage and published reports that he had drawn up a new will disinheriting his daughter could not be verified at his home last night.

MISS ROSE HAS MADE SLIGHT IMPROVEMENT

Is Still in Hospital Resting Comfortably After Injuries.

IS RECOVERING.

Effects of Severe Blow on Head Are Now Disappearing.

HALIFAX, Jan. 7 (Special). — The condition of Miss Evelyn Rose of Peterboro, one of the victims of the Maritime wreck, was reported this morning as being slightly improved. Miss Rose is still a patient at All Saints' Hospital, where she is said to be resting comfortably, although her condition is still painful. She is reviving from the severe blow she received on the head, and which was one of the most serious features of her accident.

MAN INJURED BY HEAVY BUS WHEN CROSSING ROAD

William Sedgwick Was Struck By Comet on Hunter Street East.

CONDITION SERIOUS.

Rear End of Bus Swerved When Driver Applied Brake, Striking Man.

William J. Sedgewick, 498 Mark Street, was seriously injured about noon today when he was struck by the Comet bus while attempting to cross Hunter Street. He was rushed to St. Joseph's Hospital where he was attended to by Dr. Baker. His left side was badly injured, and at 3 o'clock it was reported that there was no change in his condition, which is considered somewhat serious.

William Blewett, driver of the Comet bus, stated that he was driving east on Hunter Street and when approaching Driscoll Terrace he noticed Sedgewick come to the edge of the sidewalk. He sounded his horn and when he noticed him stop he proceeded and looked to see if there was any traffic coming out of Driscoll Terrace. When he looked ahead again, Sedgwick was running across the street in front of the bus. He immediately applied his brakes and the bus swerved on the slippery surface of the street, the rear end striking the running man.

LOGS WANTED.
HICHEST PRICES PAID FOR PINE, HEMLOCK, BASSWOOD, ELM AND OTHER LOGS, DELIVERED AT OUR PETERBORO SAW MILL. THE PETERBORO LUMBER CO., LTD. 6d9

SKATING TO-NIGHT AT RAYBESTOS' RINK, PERRY STREET. EXCELLENT ICE. ADMISSION 10 AND 15 CENTS. 1d

MEIGHEN TO CHALLENGE LIBERALS WITH NO-CONFIDENCE AMENDMENT

Conservatives Likely to Acquiesce in Appointment of Speaker Today.

EXPECT SURPRISES

OTTAWA, Ont., January 7.—Canadian Press. — Canada's fifteenth Parliament opens business to-day with the election of a Speaker for the House of Commons.

At three o'clock commoners will be summoned to the bar of the senate, and there in phraseology that runs away back into the history of Parliament at Westminster, be notified to elect a Speaker. Then, in the Commons Chamber, Hon. Rodolphe Lemieux will be proposed by the government. There was some suggestion a few days ago that the Conservatives would make the motion for the election of a Speaker the first test of strength, but this, it is now believed, is improbable. Opportunity, however, will probably be taken to press the point that the appointment of a Speaker, or the adoption of any purely formal motion, should no be regarded as a vote of confidence in the government carrying authority to make appointments.

Test on Amendment.

Leading Conservatives, it is understood, are working on a draft amendment to the address and, on this amendment, expect to challenge the government. The amendment has still to go before caucus, but resent intentions, it is believed, are to make it a straight vote of non-confidence in the government. The amendment will probably be based on the claim that the government has lost the confidence of the people and has no constitutional authority to remain in office.

The probabilities are that the Right Hon. Arthur Meighen, Conservative leader, will himself move the amendment early next week.

The vote, however, may not come till after prolonged debate. With so many new members of the House it is quite likely that the speaking list on both sides will be long. Should the government be sustained an adjournment of the House for a month or five weeks will probably be asked to enable Cabinet reorganization to be effected and bye-elections to be held

Formalities Friday.

It is not till Friday following the election of a Speaker of the Commons that the Governor-General will formally open Parliament with the speech from the throne. A document, it is stated, of many revisions, the speech from the throne, will probably be an indication of lower taxation as announced by Hon. J. A. Robb, Minister of Finance, during the election campaign.

Reduction in Income and Sales tax are reported to be in view although specific information under this head is not likely to be available till the budget is brought down.

Other Legislation.

The speech, it is stated, will also indicate: Legislation to give effect to the Canada-West Indies treaty concluded just after the close of last session; a rural credit scheme; an immigration and colonization scheme following on the new agreement for reduced fares for British immigrants recently concluded between the British and the Canadian governments; return of natural resources to Alberta. There is also talk of a Commission on Maritime Rights, of a bridge to connect the Hudson Bay Railway, and consolidation of the C. N. R. debt; also no doubt, the speech will speak of trade developments particularly in exports, and of the bountiful wheat harvest.

Although the Legislatures of some of the West India Islands have approved the Canada-West Indies Trade Treaty, it has not yet been discussed in the Canadian parliament, and still needs its ratification. During the campaign the treaty met with considerable Conservative criticism, its path through parliament may be a stormy one.

Expectations among the members are that the session will be replete with surprises, with the near-present likelihood of a snap division.

ILLNESS INCURABLE.

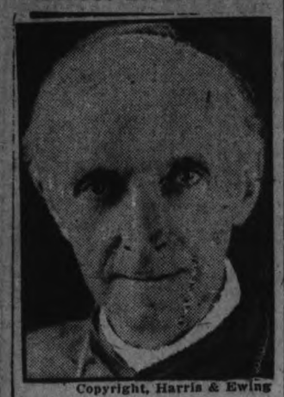

Copyright, Harris & Ewing

HIS EMINENCE CARDINAL MERCIER,

Belgian Prelate, who is dying from cancer. He is recovering from his recent operation, but cannot live many months.

TRADE REPRISALS AGAINST GREAT BRITAIN FOR CONTROL OF RUBBER OPPOSED AS U. S. ENQUIRY BEGINS

Herbert Hoover Says Retaliation Would Only Aggravate the "Monopoly."

OUTLINES COURSE

Government "Intrusion" Into Trading Regarded as Dangerous Practice.

WASHINGTON, Jan. 7.—(Canadian Press).—Investigation of the situation growing out of the British rubber monopoly was started yesterday by the House commerce committee. Opening the inquiry, Secretary Hoover assailed "intrusion" by any government into trading operation on a vast scale.

"This practice,' he said, "raises a host of new dangers— the inevitable aftermath of any such effort by political agencies to interfere with the normal progress of supply and demand."

The foreign monopolistic control of the crude rubber price, he added, threatens "not only the sane progress of the world but contains in it great dangers to international goodwill."

In addition to the committee's hearing, the rubber situation was discussed in the House by Representative Frear, Republican, Wisconsin, while in the Senate a resolution was introduced by Senator King, Democrat, Utah, to direct the judiciary committee to investigate alleged manipulations of rubber prices by foreign and domestic "monopolies."

Reprisals Suggested.

Mr. Frear asserted that the rubber investigation "appears to have been based" on high rubber prices and "American press reports alleged to be propaganda", and that the Tilson resolution ordering it seems "to be made the basis for commercial reprisals."

Secretary Hoover, on the other hand, told the committee that the rubber situation could not be solved by acquiescence or acceptance and that it would only be compounded and aggravated by retaliatory action. He urged the working out, instead, of a broad constructive solution.

"It is my belief," he said, "that we should confine ourselves simply to a consideration of what temporary measure of relief we can find and what final and complete protection we ultimately can give our citizens through assuring our raw material at reasonable prices from competitive sources."

THE WEATHER.

Yesterday afternoon the temperature was up to 40 degrees; this morning it was down to 4 degrees. This is but one of the frequent sudden changes common to this part of Ontario. At present it is moderately cold over all the northern half of the continent, but not decidedly cold any place.—W.P.

Death Ray Inventor Suspected Of Insanity

NEW YORK, January 7. — Canadian Press. — Dr. Frederick Gray, neurologist, head of the Grays Electro-Chemical Laboratries, and inventor of the death-ray machine, which he claims may be held in the hand, and will stop a trolley car a block away, was committed to a Jersey City Hospital for observation as to his sanity to-day by acting recorder Edward Griffin.

FARM LABORER TO BE ARRAIGNED FOR AXE MURDER

Napoleon Pelletier Was Last Person Seen Near Victim's Home.

MENTALLY UNWELL.

Police Believe Suspect is Not Quite Sane—Claim Confession.

OTTAWA, Jan. 7. — (Canadian Press). — Held for the murder of Miss Mary Kilfoyle, an aged woman who was found in a dying condition in her cabin near Manotick yesterday as the result of a murderous attack, Napoleon Pelletier, 21, will be arraigned in Carleton County Police Court to-day. He was arrested last night at the Ottawa police station, after he had applied for a bed for the night. Reports from Manotick allege he was the last person seen near the Kilfoyle house before the woman was struck down by a blow with an axe. Pelletier seemed little concerned over the accusation and denied he was responsible. Police officials express the opinion that Pelletier is mentally unwell.

Claim Confession.

The police report that Napoleon Pelletier, 21 years old, a farm helper and lumberjack, has confessed that he killed Miss Mary Kilfoyle.

GREAT LAKES TO SEA WATER WAY SEEMS CERTAIN

Construction of St. Lawrence Scheme Will Begin in 18 Months.

ST. PAUL MEETING

Tidewater Congress Predicts Early Agreement by U. S. and Canada.

ST. PAUL, Minn., Jan. 7 (Canadian Press)—A prediction that construction work on the Great Lakes-St. Lawrence tidewater canal will begin within a year and a half was made at the closing session of the Tidewater Congress here yesterday.

W. L. Harding, former governor of Iowa, and a pioneer supporter of the project, and H. C. Gardiner, of Chicago, who has been president of the Great Lakes-St. Lawrence Tidewater Association since its organization six years ago, were among the prominent delegates who predicted, "The United States and Canada will be digging this ditch within 18 months."

"The report of the army engineers will be ready in April. During the summer the United States and Canada should be able to arrive at a satisfactory treaty. Then an enabling act through congress is the next step. With this out of the way work can start on the canal in the early summer of 1927 or 18 months from now," said Dr. Harding.

O. E. Fleming of Windsor, Ontario, President of the Canadian Deep Waterways Association, spoke of the question raised recently concerning the control of a portion of the St. Lawrence river bed which is said to be owned by the province of Quebec.

Mr. Fleming stated that the Privy Council of Canada, has twice ruled that even though a province may own the soil of a river bed, it is the Dominion Government which controls the water channel. This decision is final and cannot be appealed, he explained, and thus prevents any province from holding up the tidewater program.

OPENING OF PARLIAMENT TO-DAY LACKS DISPLAY THAT WILL MARK FORMAL OPENING BY LORD BYNG

Commons Summoned To Senate Chamber, But Given No Message, as Speaker Not Chosen.

MEMBERS SIGN ROLL.

To-morrow Speaker Will Announce His Election and Claim Privileges.

OTTAWA, Jan. 7 (Canadian Press).—The House of Commons met at 3 o'clock this afternoon for the election of its speaker. All through the morning, commissioners had been administering the oath to members who had each signed the illuminated book known techincally as "The Roll." Seated in their chamber the members of the Fifteenth Parliament awaited the resounding knock on the door and the bowing gentleman Usher of the Black Rod, who announced in the old formal phrase: "That His Honor the Deputy of the Governor General desires the immediate attendance of this honorable house in the Chamber of the honorable the Senate." But in the Senate chamber, the members did not remain long. They were informed by Speaker Bostock of the Senate that the Governor General did "Not see fit to declare the causes of his summoning the present Parliament until the Speaker of the House of Commons shall have been chosen according to law." And back they went again to their own chamber to choose their presiding officer for the new Parliament.

Thus today's ceremony lacks the display which will mark the formal opening by the Governor General tomorrow. Then the Commons, their Speaker elected, will once more be summoned to the bar of the Senate. The Speaker-elect will himself announce to the Governor General the choice of the House. He will formally claim all ancient rights and privileges of the Commons and, in old lines, will pray His Excellency that if at any time he fall in error the fault "may be imputed to me and not to the Commons, whose servant I am."

Government supporters claim that they will have a normal majority of at least seven or eight, and there is talk among them of a couple of sessions before another dissolution. They lay stress on the claim that there is no general desire for another election this year, and argue that this will be an important factor in preventing a defeat of the Government.

The Conservatives on the other hand, take the ground that the Government has no mandate and are preparing for an attack.

The whips of all parties have strenuous and exciting days ahead.

Bootleg Radio Being Sought Send Out Questionable Jokes

BIRMINGHAM, Ala., Jan. 7. — (United Press).—The operators of a "bootleg" radio station near this city, which is broadcasting questionable jokes and cuss words, almost nightly, are being sought by the police and radio inspectors.

The bootleg station is believed to be located about 25 miles from here, and probably consists of a home-made set operated by an amateur.

CHINESE WOMEN JOIN REVOLUTION

Urge Commission Form of Government and Army of Women.

TO FREE CHINA.

(By Bert L. Kuhn, United Press Staff Correspondent.)

SHANGHAI, January 7. — The organization of a commission form of government for China is being advocated by the Shanghai Associated Women's Union, which is endeavoring to get Chinese women to participate in a revolutionary "army" to overthrow the Peking regime.

"We must establish a representative commission to take the place of the present so-called government," says a manifesto issued by the women," and we must fight for the release of China from imperialistic bonds.

"Dear sisters, if we really wish to free China and throw off the yoke of slavery, we must join in the grand revolutionary movement. We must not act in the ladylike manner of the old style. Current conditions make us parasites of militarism and imperialism. We must consider ourselves crusaders in the overthrown of imperialism and militarism and release our nation from slavery. Long live the women of China.

"Long live China!"

FASCIST LEADER COLLECTS FORCES

Julius Gombos, Head of Hungarian Fascists, Ready To March on Budapest.

RESISTANCE READY.

VIENNA, Jan. 7. — (Canadian Press). — Arbeiter Zietung learns from a source close to Premier Bethlen of Hungary that Julius Gombos, head of the Hungarian Fascist, is at present in Kecskemet district, collecting forces with the intention of marching on Budapest within two or three days.

Meanwhile Premier Bethlen is hastily discussing with members of the Legitimist party the best means of resisting the Fascisti and promoting Prince Otto's cause.

CARDINAL MERCIER ASKS SACRAMENTS

Were Administered Sick Prelate in Strictest Privacy.

BRUSSELS, Jan. 7 (Canadian Press).—It is learned that Cardinal Mercier, who has been ill a week, last night expressed a desire to receive the holy sacraments, although his condition had not become aggravated, remaining stationary. Accordingly, the sacraments were administered in the strictest privacy.

London's birth rate in 1924 was 18.6 per thousand, as compared with 20.1 in 1923 and 20.9 in 1922.

COGNAWAGA RINK, SKATING TO-NIGHT. GOOD ICE. BAND FRIDAY NIGHT. 1d-6-3877

BROCK STREET RINK. BACK AGAIN TO GOOD SKATING TO-NIGHT. COLD WEATHER HAS MADE THE ICE JUST GRAND. HOCKEY TO-MORROW. SKATING SATURDAY.

EXHIBITION OF PAINTINGS AND ETCHINGS, BY OWEN STAPLES, OF TORONTO, NOTED CANADIAN ARTIST, UNDER THE AUSPICES OF THE WOMEN'S ART ASSOCIATION AT THE CONSERVATORY ON SATURDAY, JAN. 9TH, AFTERNOON AND EVENING. REFRESHMENTS WIL BE SERVED. ADMISSION: MEMBERS BY TICKETS; NON-MEMBERS, TWENTY-FIVE CENTS. 1d6 3875

ST. JOHN'S CHOIR CONCERT TUESDAY, JANUARY 12TH. CHORAL MUSIC OF THE 16TH CENTURY AND SOME OLD FAVORITES. ALSO PETERBORO ORCHESTRAL TRIO. TICKETS 35c, FROM CHOIR MEMBERS, KENT'S DRUG STORE, TORONTO SAVINGS AND LOAN AND COLEMAN BROS.

Special Religious Service under the auspices of the United Churches in Peterborough in Trinity Church tonight at 7.45. Subject: Jesus and Society.

The public cordially invited to these services.

HOCKEY - OPENING O.H.A. SENIOR SERIES T.C.C. TORONTO vs. PETERBORO, Friday Night, Brock St. Rink
ADMISSION—50c, 75c, $1.00, $1.50, PLUS TAX. SEATS ON SALE AT McLEOD'S DRUG STORE
PHONE 2670. GAME STARTS SHARP AT 8.30

FOR SALE

$5,500 will buy new bungalow; all conveniences. West side.
4,000 will buy new dwelling; all conveniences. South side.
2,800 will buy brick dwelling in good condition.
Several dwelling to rent also, farms for sale in different parts of the county.
See our list if you are in the market to buy.

W H TAYLOR
63 Hunter St. W., or Phone 1462.

AUTOS FOR SALE

FORD SEDAN FOR SALE — JUST like new; five balloon tires and many extras; a bargain for quick sale; Box 3841 Examiner; phone 925. 3d-7-3841

CAR FOR SALE—FORD SEDAN—model '21 in first class condition; five good cord tires; $325 cash; Box 3636 Examiner.

HELP WANTED—Male

WANTED—MAN WITH SOME CAPITAL who has had some experience in farming; apply Box 5024 Examiner. 3d-7-5024

SALESMAN FOR LINE OF LITHOgraphed labels, stickers, art calendars, etc. Good sideline. Wright Litho Co., London, Ont.

HELP WANTED—Female

WANTED—MIDDLE AGED WOMAN to take charge of home and family of five; address Chas. W. Lawrence, Fraserville, P.O., Ont... 3d-6-3834

WANTED — HOUSEKEEPER FOR young widower on farm; would not object to young widow with one child; apply Examiner Box 4952. 6d-7-4952

WANTED — COMPETENT MAID; must sleep out; 212 McDonald St. 3d-6-5017

WANTED — GIRL TO HELP WITH housework and care for one child; must be reliable; references required; apply 233 Engleburn. 3d-6-5018

POULTRY & EGGS

FOR SALE — WHITE EMDEN Ganders and Geese; also Pekin Drakes. Apply George Paudash, Keene, R.R. 2; phone 32 r 41. 3d-8-5054

POULTRY FOR SALE — EIGHT Rhode Island Reds and 4 Ancona Pullets; one cockerel; cheap; apply 5 Brown St. 3d-8-5053

POULTRY FOR SALE — BARRED Rock Cockerels, best bred to lay. Guild strain, $2.00 each; apply 203 Dublin St. Pullets from same hatch laid at 5 1-2 months. 3d-8-5043

BARRISTERS AND SOLICITORS

HATTON & REID, BARRISTERS, Solicitors, 397 1-2 George Street. Phone 61. Money to Loan. C. W. Hatton, K. C., J. W. Reid, Successors to A. B. Dixon.

GORDON & O'BRIEN— Barristers, Solicitors, Notaries. Money to loan on easy terms. Special attention to Patents and Trade Marks. Phone 219. Hon. G. N. Gordon, K.C., J. A. O'Brien.

R. CORKERY, BARRISTER, SOLicitor, Notary Public, Office Ground Floor, 414 Water St., Peterborough. Five Doors North of Hunter Street. Money to loan at current rates on easy terms.

T. MEDD—Barrister, Solicitor, Notary. Office over the Dominion Bank, corner of George and Simcoe streets. Telephone No. 22. Private funds to loan at current rates upon easy terms.

DUMBLE & JOHNSTON—Barristers, Solicitors, etc. Office, over the Toronto Savings and Loan Company, George Street. D. W. Dumble, K.C., W. Johnson.

R. R. HALL—Barrister, Solicitor, etc. Peterboro, Ont. Office, corner of Hunter and Water streets, over the Canadian Bank of Commerce. Trust Funds to loan on easy terms of payment.

JAMES FORDYCE STRICKLAND— Barrister, Solicitor, Notary Public Peterboro, 'Phone 191. Money to loan. 375 Water street.

WILFRID F. HUYCKE, Barrister, Solicitor, Notary Public. 395 Water street. Telephone 239.

PECK, KERR & McELDERRY, Barristers, Solicitors and Notaries. Office, Water street, Peterboro. Money to loan at the lowest current rates of interest. Telephone 1950. E. A. Peck, F. D. Kerr, K.C., V. J. McElderry.

MEDICAL.

DR. BUCHANAN, F.R.C.S., Edinburgh M.R.C.S., Eng., L.R.C.P., London, Eye, Ear, Nose and Throat Specialist. Hours 9-11 2-4 p.m., and 7-8 p.m. 'Phone 819. Office, corner Water and Murray streets.

DR. O. C. CRAGG—Eye, Ear, Nose and Throat Specialist. Office 295 Charlotte street, formerly occupied by Dr. Neal. Hours—9-11 a.m., 2-4 p.m., 7-8.30 p.m. Telephone: House 1018. Office 2155.

VETERINARY

DR. W. B. McELROY, Vet. Sur., office and residence, 190 Charlotte St., Charibond Bldg., Peterboro. Phone 1623J.

F. T. WEBSTER, Ontario Land Surveyor, Registered Professional Engineer, formerly with Lewis and MacRostie of Ottawa. Phone 2540.

LIVESTOCK FOR SALE

LIVE STOCK FOR SALE—50 HEAD of good Sheep; F. D. McIntyre, Peterboro, R. R. 8. 3d-7-5030

FOR SALE — GENERAL PURPOSE horses; apply 508 Elm. 12d-31,2,5,7,9,13,14,16,19,21, 23,26-4941

LIVE STOCK FOR SALE — REGISTered Clyde Mare with foal; phone 731 r 13. 3d-7-3861

LIVE STOCK FOR SALE—1 BEAUtiful Jersey Cow, 4 years old, due to freshen now; apply H. E. Hamblin, Dixon Lane and Wolsley St. 3d-6-5014

FOR SALE

FOR SALE — 2 AIREDALE PUPS; apply 547 Waterford. 3d-6-4997

FOR SALE—ROLL TOP DESK AND office chair; also rifle and shotgun. Box 5002 Examiner. 3d-6-5002

FOR SALE — DRY HARDWOOD Slabs, $10 per cord, off car; Wednesday and Thursday; J. M. Delong, phone 1244w. 3d-6-5012

FOR SALE — GOOD DRY MIXED body wood; maple, birch, tamarack, $5 per horse load; phone 556; 508 Elm. 6d-159-4942

FOR SALE—LONG BLACK FUR LINed coat, phone 2193J. 3d-6-5013

FOR SALE—DRY WOOD — MIXED and Body Hardwood and heavy Maple Slabs; cut stove length; close prices at Thompson's; phone 2260. 6d-9-5015

FOR SALE — QUEBEC HEATER with oven, also other furniture; apply 583 Chamberlain St. 3d-6-5020

FOR SALE—RADIO SET — THREE tubes, 201A, Uncle Sam circuit, good volume and selective, "A" wet battery, "B" dry, headphones and aerial; walnut cabinet, $95 cash; Address Box 5036 Examiner. 3d-7-5036

FOR SALE—YOUNG HEAVY BLACK Horse; apply 257 Wolfe St., phone 233. 6d-11-5057

FOR SATLE—ONE RADIO STORAGE Battery and charger; apply 549 Murray St. 3d-8-5058

FOR SALE — DICK RUSKIN'S SECond hand clothing store is selling out; entire stock of new and second hand clothing, gent's furnishings, boots and rubbers; must be sold out regardless of cost; Dick Ruskins' new and second hand clothing store, 221 Hunter West. 3d-8-5052

FOR SALE—ICE CUTTING OUTFIT; ploughs, saws, etc., 549 Sherbrooke St., phone 1154m. 4d-9-5050

FOR SALE—JERSEY COW; APPLY 384 Mark. 3d-7-5035

FOR SALE — HEN HOUSE AND scratch pen, with eleven Rhode Island Red hens and six Black Minorca Pullets; 500 Chamberlain St. 3d-7-5026

NOTICE—FOR QUICK SALE—$500.00 snap, 1 10 h.p. Fairbanks-Morse engine, circular saw, also drag saw; apply to Wm. Bishop Sr., R. R. No. 1 Keene. 6d-9-3837

FOR SALE—ALL KINDS SOFT AND 4' hardwood, lowest price, and 4' hard slabs; cut and split extra; phone 2647, office 248 Murray St. T. Fredenburg. 3d-6-5023

FOR SALE—SPECIAL HEAVY DRY Mixed Salbs, per half cord, cut, $4; Harwood Slabs, $5.50 per half cord, cut; also Hemlock, pine and basswood slabs; telephone Purdy's, 650; nights 1922w. 12d-164-4916

FOR SALE—WHY BUY ICE WOOD when you can get it all cut and under cover; body hardwood, hard slabs and good grade of all hardwood at $10 per cord, cut and dry. W. H. Baker, phone 676; evenings, 1830M. 26d-180-3774

FOR SALE—PHONE 1937 FOR YOUR wood, body hardwood, cut, $6.50 per half cord; heavy hard slabs, cut, $6.00 per half cord; hemlock slabs, cut, $4.50 per half cord; W. J. Fitzgerald, Perry St. 26d-157-4495

WANTED

WANTED — 2 ROOMS, HEATED, suitable for light housekeeping; telephone 1935w, between 5.30 and 8.00 p.m. 3d-7-5028

WANTED — RAGS, BONES, OLD stoves, copper, brass, zinc, rubber, auto tires, wood ashes. Will send a man and clean your cellar or ash Stevens, 384 Mark street, or 'phone house free of charge. Address 2083 12d-14-3658

WANTED—EXCELLENT SITUATION in good comfortable home for a capable woman who desires position as cook general; references required; phone 152. 3d-8-5044

WANTED — EXPERIENCED MARket Gardener; apply C. H. Rogers, McFarlane Ave., City. 3d-7-5038

HOUSES, REAL ESTATE

FOR SALE—EXCELLENT BUILDING lot, Monaghan Road, near Queen Mary school; a genuine bargain; apply Box 5039 Examiner. 6d-10-5039

SNAP! — GOOD 7 ROOM FRAME house with three extra lots, $2000 easy terms; consider small auto as part payment; east city; apply 421 George St.; phone 273 evenings. 5d-7-4980

FOR SALE — NEW HOUSE, DESIRably situated in the West End, centre hall plan, oak floors through out and modern in every respect; easy terms to suit purchaser; apply 437 George street. dtf-3423

WORK WANTED

WORK WANTED — WOMAN TO work, wash or cleaning; Ring 750 for address. 3d-8-5056

FOUND

FOUND—BAY HORSE ON SUNDAY afternoon; owner may have same by proving property; apply 547 Concession. 3d-7-5025

FOUND—BULL DOG; OWNER MAY have same by proving property and paying for this ad.; apply King's Hotel Stables. 3d-8-5046

FOUND — AN UNDER-ARM BAG ON Dublin St. between George and Division Sts.; owner may have same by proving property and paying for this ad.; phone 810. 1d-6-5047

FOUND — SCARF IN EAST CITY; owner call at 425 Bethune St. and prove property; Max Tucker, postman. 3d-6-5000

FORD SEDAN FOR SALE — JUST like new; five balloon tires and many extras; a bargain for quick sale; Box 3841 Examiner. 3d-6-3841

NOTICE

NOTICE — TAXIDERMIST WORK done. Have your specimens mounted. Apply 156 London, phone 878. 26d-159-4532

NOTICE—FURNITURE REPAIRED; upholstering, cabinet work; Wm. Westall, rear Charlotte and Water Sts., phone 1624w. 3d-6-5011

PLUMBING AND HEATING, GENERal repairs of all kinds. Fred Goodfellow, 'Phone 1642M. 12d-162-4862

NOTICE — TAXIDERMIST WORK done. Have your specimens mounted. Apply 156 London, phone 878. 26d-31-5007

NOTICE—P. DUNFORD, PLUMBING Contractor, frozen pipes and emergency jobs done. Day and night. 'Phone 1732F. 12d-26,28,29,31,2,5,7,9,12,14,16,19-4869

NOTICE—PAPERHANGING, PAINTing and decorating; prices right; work guaranteed; Herbert Hartshorn, 173 Stewart St. Phone 1782w. 6d-7-4955

SPECIAL NOTICE. CUT THIS OUT, it will pay. House repairs, cellar to roof; furnaces, stoves expertly cleaned, complete one-fifty, and repaired. We also have hospital for every description of broken goods, from electric irons, furniture to pair of scissors. Costs nothing to phone. Small trial will surprise you how cheap we work. Wm. J. Bull, 1086M.

TEAMING & CARTING

WANTED — MOTOR CARTING, All kinds, long or short hauling. Beatty Bros. 'Phone 2168-891r2.

FOR RENT

FOR RENT — MODERN, HEATED Apartments; apply 437 George St. dtf-1868

FOR RENT—HEATED OFFICE ON George street. Apply 437 George street. dtf

FOR RENT—THREE UNFURNISHed rooms; use of bath; apply after eight; 331 1-2 George St. 3d-6-5008

TO RENT—5 ROOMS SHERBROOKE Place, first floor, with furnace; rent reasonable; clean; apply 204 Brock. 3d-8-3869

FOR RENT—FIRST CLASS 5 ROOMed apartment, every convenience; Charlotte St. West, phone 751. 3d-7-5027

TO RENT—MODERN APARTMENT, heated; apply D. J. Lundy, 95 Hunter St. W. 3d-6-3848

TO RENT — FURNISHED FRONT sitting room and two bedrooms for roomers or boarders; apply 440 George S. 3d-6-4999

TO LET—NEW BRICK HOUSE, ALL conveniences; close to street corner, south end; apply R. Wilson, 2 King George St. 18d-162-4779

FOR RENT — OFFICE, HEATED; Apply Bank of Toronto. dtf.-3055

HOUSE TO RENT— 539 DOWNIE street. Apply 437 George street. dtf-1357

TO RENT — 6 ROOMED HOUSE; 3 3 piece bath, good garden, near C.G.E., apply 299 Rubidge. 5d-6-4998

TO RENT—ON SEPT. 1, 1925, NO. 374 Water St., apply 437 George St. dtf.-1577

TO RENT—6 ROOMED HOUSE ALL conveniences; tenant leaving city; phone 1511F. 3d-6-5021

LOST

LOST — $10 BILL ON WATER ST. between Bank of Montreal and Post Office by elderly lady; finder please leave at Examiner; reward. 3d-6-3844

LOST—PAIR OF MEN'S BOOTS ON George St. between Wescott and McDonnell Sts., phone 2659; reward. 2d-7-5065

LOST—TORQUOISE ROSARY, GOLD chain with two gold medals, on Sunday; Finder please leave at Examiner; reward. 3d-7-3860

LOST—TORTOISE SHELL GLASSES in case, centre of city, Wednesday, December 30; please leave at Examiner. 3d-7-5034

LOST—SMALL PARCEL OF BOLTS and coil springs, between Scollard's Music Store and Driscoll Terrace; reward; leave at Scollard's. 3d-6-5005

LOST—TUESDAY EVENING IN THE business section of the city, small silk bag containing $37; finder please leave at Examiner and receive substantial reward. 3d-7-5031

WAR ON LOBBY ON INCOME TAX

Hon. G. H. Boivin, Minister of Customs, After Reported Move.

IN MONTREAL.

OTTAWA, January 7. Canadian Press. — War has been declared by Hon. George Boivin, Minister of Customs and Excise on the reported lobby being engineered in Toronto and Montreal for the abolition of the income tax.

TWO COMMITTED TO STAND TRIAL

Accused of Murder of Prospector at Stewart, B. C.

NEW YEAR'S DAY.

STEWART, B.C., Jan. 7 (Canadian Press).—Gladys Gale and Riby Dolan were committed for trial yesterday by Magistrate Scarlett to the next assizes on a charge of murder arising from the death of James N. Donald, well-known prospector, who was found shot to death on New Year's morning in the Gale woman's residence. No defence was offered.

ART DEALER SUICIDES.

Berlin Man First Arranged Settlement on Wife Who Sought Divorce.

BERLIN, Jan. 7 (Canadian Press) Having shot himself after arranging a settlement on his wife, who was contemplating a divorce, Paul Cassirer, a noted art dealer, died today. His wife is Tilla Durieux, an actress. Cassirer introduced French impressionism in German art.

ACCIDENTAL DEATHS.

Rifle Bullet and Poison Caused Two Fatalities in West.

EDMONTON, Jan. 7 (Canadian Press).—Edward Flack, aged 31, of Lavoy, is dead as the result of the accidental discharge of an army rifle while he was hunting coyotes on Wednesday.

Took Poison in Error.

VICEROY, Sask., Jan. 7. (Canadian Press). — Mistaking hydrochloric acid for medicine, Dr. M. A. Kenny succumbed to poisoning after a five-hour period of agony.

NOTICE TO CREDITORS.
IN THE MATTER OF THE ESTATE OF ISRAEL DEROCHER, LATE OF THE CITY OF ST. CATHARINES, IN THE COUNTY OF LINCOLN, GENTLEMAN, DECEASED.

NOTICE is hereby given pusuant to Section 56, Chapter 121, R.S.O. that all persons having claims or demands against the estate of the said Israel Derocher deceased, who died on or about the 30th day of November 1925, are required to send post prepaid to Frederick Derocher, at 90 Albert St., St. Catharines, Ontario, on or before the 1st day of February 1926, their Christian and surnames and addresses with full particulars in writing of their claims, and statements of their accounts and the nature of the security, if any, held by them duly verified by statutory declaration.

AND TAKE NOTICE that after the said 1st day of February 1926, the said executors will proceed to distribute the assets of the said deceased among the parties entitled thereto, having regard only to the claims of which he shall then have notice, and said executor will not be liable for said assets or any part thereof to any person or persons, whose claim shall not have been received by him at the time of such distribution.

DATED at Peterborough, this 23rd. day of December, 1925.

GORDON & O'BRIEN,
Peterborough, Ontario.
Solicitors for the said Frederick Derocher.
4d-24, 31, 7, 13-3633

BOARDERS WANTED

BOARDERS WANTED — 185 KING. 6d-9-5016

BOARDERS WANTED — BUSINESS girl or gentleman; conveniences; apply 653 George St. 3d-8-5041

BOARDERS WANTED — WARM, comfortable room; all conveniences, price reasonable; apply 718 Water St., phone 1742w. 3d-8-5059

BOARDERS WANTED — WARM room with board for gentlemen; apply 141 London. 6d-159-4925

TWENTY-FIRST CLUB MEETING

Members of Battalion Invited Comrades From Other Units.

HAPPY OCCASION.

(Contributed.)

Members of the 21st Battalion Club invited some of their comrades of other oversease units to their January meeting last night, and the nocturnal rest of the poultry on show in the Armouries was somewhat disturbed by the voices that joined lustily in the singing of many of those ditties and airs which are so dear to the "returned" men.

This club showed its active spirit and the true camaradie that exists amongst members in no uncertain way, and at the close everyone was convinced that there were only two real units in France in the Canadian Corps which did any real work, and these were the 2nd Battalion and the 21st Battalion.

Members and visitors alike were taken out into no man's land, trenches were lost and won, but mostly the latter. With the true characteristic of the soldier only the happy side was discussed and enlarged upon which must at times create a little doubt in the minds of those less fortunate in not being on active service that the everyday life of "Tommy" was far rosier than was really depicted in the newspaper reports published during the war.

From a musical point of view, much doubt still exists whether the harmony of the 21st is to be compared with the 2nd or even the 4th Battalion. One thing, however, is quite certain, that none of the representatives of these units would have gone very far with their vocal efforts without the assistance of Mr. Nicholls and his De Laval Orchestra. These gentlemen contributed very largely to the evening's fun, and merited the applause which their received. Comrade W. G. Hall acted as chairman, and his efforts at "keeping the ball rolling" were assisted by Comrade Harris, who had his audience convulsed with laughter.

Altogether a real good time was spent, and ample justice was done to the refreshments so generously provided by some of the members.

The 21st Battalion Club has come to stay and will not become extinct until the last member "Goes West."

NORHAM NEWS

NORHAM, Jan. 5.—Services in the United church were poorly attended on Sunday on account of the severe cold.

Mr. Alfred Cliffe has purchased a new radio.

Mr. and Mrs. Robert Colville, of Richleau, Sask., have returned to Peterboro after spending several days the guests of Rev. and Mrs. J F. Everson at the parsonage.

An epidemic of mumps is holding protracted interviews with several families of this community.

Things are unusually quiet for this time of year on account of the municipal directors of Percy township. Reeve, John McCubbin; Deputy Reeve, Herbert Nelson; Councillors, Geo. Poole, Oscar and Jas. Sykes, Jr., having been elected by acclamation.

A number from here attended the opening of the rink in Warkworth on Thursday night.

A family re-union was held at the home of Mr. and Mrs. Marcius Massey on Wednesday.

The Mission Band held their meeting in the church hall on Tuesday afternoon.

Mr. G. Mitchell received from his father and mother, Mr. and Mrs. R. I. Mitchell, as a Christmas present a new cutter, harness and string of bells.

Willie and Maitland Ireland of Campbellford are visiting with their grandparents, Mr. and Mrs. Charles Pierson.

HAVELOCK NEWS.

HAVELOCK, Jan. 6.—Mrs. J. Russell of Seymour is visiting her sister, Mrs. A. Sexsmith.

Mr. Wilkie of Knox College, Toronto conducted the services in Knox church on Sunday in the absence of the pastor, Rev. J. Lennox.

Mr. J. Boundy of Toronto spent the New Year's with Mr. and Mrs. Edward Williams.

Mr. Charles Taylor spent the week end with relatives in Stratford.

Miss G. Brewster left on Saturday for Kars to assume her duties as teacher.

Mr. Wm. Buchanan of Toronto is visitng his parents, Mr. and Mrs. Andrew Buchanan.

VINDICATION FOR STEPHEN S. WISE

Zionist Organization Upholds Famous Rabbi.

NEW YORK, Jan. 5. — Dr. Stephen S. Wise to-day stands vindicated before the millions of Jews throughout the country, some of whom had branded him unfaithful after his sermon of December 20, in which he was quoted as saying Jesus muust be accepted as a man and not as a myth.

By a vote of 71 to 1, the executive committee of the Zionist Organization of America refused to accept Dr. Wise's resignation as chairman of the United Palestine Fund, which was tendered after the storm arose over his utterance.

Although Dr. Wise maintained throughout the controversy that he had been misquoted and his statements misinterpreted, the ultra-orthodox faction would not swerve from their stand that he resign.

After the rabbi's sermon had been closely examined by members of the committee, and Dr. Wise had explained that what he had tried to convey was that "Jesus was a historic being, that he was not a God but a man, and that he was not a Christian but a Jew," a vote was taken. A heated discussion in which the Union of Orthodox Rabbis, which had previously demanded his resignation be accepted was accused of playing politics, preceded the vote.

OMEMEE PERSONALS.

OMEMEE, Jan. 5.—Mr. and Mrs. Curtis and little daughter spent the school vacation in Western Ontario.

Mrs. Jessie Rehill and son Osborne, of Lindsay, spent the week-end with Mr. and Mrs. William Rehill.

Mr. and Mrs. R. Touchburn, of Peterborough, were the guests of the latter's mother, Mrs. C. Bent, on New Year's Day.

Miss Edna Moore, of Lindsay, visited her friend, Miss Jessie Lamb, over the holiday.

Mr. William Flemming, of Carberry, Man., is the guest of his sister-in-law, Mrs. R. Mahood, for a short holiday.

Mr. Ephriam Pogue, of Walkerville, left on Saturday for his school, after spending the vacation at his home.

Mr. Albert Jones, of Peterboro, visited his sister, Mrs. W. D. Stinson, on Saturday.

Miss Ida Nugent returned to Toronto on Monday, after spending ten days with her parents, Mr. and Mrs. H. Nugent.

Miss I. Gillies of Peterboro spent Friday with her friend, Miss Marion Carey.

Miss Ruth Corneil visited her friend, Miss V. Martin, of Fenelon Falls, last week.

Mrs. Charles McCaffrey visited her sister, Mrs. Graham, of Peterboro, last week.

Mrs. Agnes Johnson has gone to Galt to spend the winter with her niece, Mrs. MacDonnell.

Mrs. Albert Stinson of Peterboro visited her parents, Mr. and Mrs. Alex. Jones, last week.

Mrs. Atchison left on Monday for her home near Owen Sound, after a short holiday with her parents, Mr. and Mrs. I. Glenny.

Mrs. F. Fee has returned home after a pleasant visit with her daughter, Mrs. J. Weir, of Port Perry.

Miss Lyla Beatty has returned to her duties in Rochester, after spending the holiday season at her home here.

Mrs. Herb. Parker and daughter, Helen, of Orange Corners, spent Saturday with Mrs. E. Bradburn.

Mr. and Mrs. L. McGaughey of Lindsay visited the latter's parents, Mr. and Mrs. L. Windrim, on Friday.

Mr. and Mrs. Lorne Wilson and children, of Peterboro, visited her parents, Mr. and Mrs. Thomas McQuade, last week.

Mr. George Raines, of Peterboro, renewed old acquaintances in town Friday.

Master Bill Stephenson has returned home from the Nicholls Hospital, Peterboro, where he had his adenoids and tonsils removed.

Mr. George Pogue, of Lindsay, visited friends in town last week.

Mr. Thomas Cassidy, of the Silverthorne School staff, Toronto, visited friends in town last week.

Miss Isabelle Taylor of Peterboro was a guest at the home of Mr. and Mrs. T. Pogue.

Dr. H. T. Carmichael and family have moved into their new home on King Street East.

READ THE WANT ADS.

Swiss Villagers Fleeing Before Approaching Slide

GENEVA, Jan. 7 (United Press). —Part of the village of Schimborg is facing destruction by a sixty-acre landslide inexorably approaching it. The slide, which is estimated to weigh a million tons, has caused the inhabitants to demolish and carry their houses from the doomed section, while farmers in the region between the landslide and the village are cutting down their orchards so they can at least save some firewood from the coming havoc.

NOTICE TO CREDITORS
In the Matter of the Estate of Joseph Thomas Cox, late of the City of Peterborough, in the County of Peterborough, Gentleman, deceased.

Notice is hereby given pursuant to Section 56, Chapter 121, R.S.O., that all persons having claims or demands against the estate of the said Joseph Thomas Cox, deceased, who died on or about 18th day of August, 1925, are required to send by post prepaid or deliver to the undersigned solicitors on or before the 20th day of January 1926, their Christian and surnames and addresses with full particulars in writing of their claims and statements of their accounts, and the nature of the security, if any, held by them duly verified by statutory declaration.

And Take Notice that after the said 20th day of January, 1926, the said administrator will proceed to distribute the assets of the said deceased among the parties entitled thereto, having regard only to the claims of which he shall then have notice, and said administrator will not be liable for said assets or any part thereof to any person or persons, whose claim shall not have been received by him, or by his solicitors at the time of such distribution.

Dated at Peterborough, this 18th day of December, 1925.

Gordon and O'Brien,
393 and 397 George St.,
Peterborough, Ontario.
Solicitors for the Administrator.
4d-18,24,31,7-3544

RAILWAY TIME-TABLES

CANADIAN NATIONAL RAILWAYS

Canadian National Railway Time Table corrected to date. All trains daily except Sunday.

No. 96—8.10 a.m. for Port Hope, Toronto, Hamilton, Montreal, Quebec and Portland, Me.
No. 93—8.20 a.m. for Lindsay, Orillia, North Bay, Midland and Toronto.
No. 371—8.30 a.m. for Lakefield.
No. 98—8.35 a.m. for Hastings, Campbellford, Stirling, Belleville and points on main line east.
No. 92—12 noon for Port Hope, Ottawa, Toronto, Buffalo, Philadelphia, New York, makes connections with "International Limited" for London, Detroit, Chicago and California points also with the "National" for Winnipeg and Vancouver.
No. 100—12.15 p.m. for Hastings, Campbellford, Stirling and Belleville.
No. 373—12.30 p.m. for Lakefield.
No. 95—5.25 p.m. for Lindsay, Orillia, Midland, North Bay and Toronto, also makes connections for Detroit and Florida points.
No. 99—8.19 p.m. for Lindsay.
No. 94—9.10 p.m. for Port Hope, Montreal, Quebec, Halifax, Boston, Portland, Me.; carries through sleeper for Montreal.

CANADIAN PACIFIC RAILWAY.
(Corrected to date.)

GOING EAST—
11.57 a.m.—Norwood, Havelock, Bonarlaw, Tweed, Perth, Smith's Falls Kingston, Ottawa, Montreal and intermediate points daily. On Sunday this train proceeds east only as far as Havelock.
8.20 p.m.—Indian River Norwood, Havelock and Tweed. Daily except Sunday.
11.55 p.m.—Havelock Tweed, Kingston, Perth, Smith's Falls, Montreal, St. John, Boston and New York. Daily except Saturday.
1.50 a.m.—Havelock, Tweed, Kingston, Perth, Smith's Falls, Ottawa
GOING WEST—
6.55 a.m.—Myrtle, Toronto, Guelph Goderich, Hamilton, Galt, Woodstock, St. Thomas, London, Chatham, Detroit, Chicago and New York Daily.
9.06 a.m.—Toronto (Yonge street) Owen Sound, Teeswater and intermediate points. Daily except Sunday.
7.35 a.m.—Toronto, Hamilton, Brantford, Buffalo, Rochester, Boston New York Galt, Woodstock, London, Chatham, Detroit and intermediate points between Peterboro and Toronto. Daily except Sunday.
9.35 a.m.—Bethany, Lindsay, Orillia Port McNichol and intermediate points. Daily except Sunday.
2.35 p.m.—Toronto, Hamilton, Brantford, Buffalo, New York, Galt Woodstock, London, Windsor, Detroit, Chicago and intermediate points between Peterboro and Toronto. Daily.
6.50 p.m.—Lindsay, Toronto and intermediate points. Daily except Sunday.

$1600 — Five roomed frame, toilet, bath tub, sink, gas; $100 down, balance as rent.
$3500—Six roomed brick, toilet, bath tub, basin, sink.
$3000—Six roomed Bungalow, toilet, bath tub, basin, sink, gas stove, blinds, linoleums, furnace.
$4200—Six acres fine garden land, 30 apple trees and all kinds other fruit; brick house; frame barn; good place for milk man.
Several heated Apartments to rent.
Have you a city property to exchange for a good 150 acre farm?

H. J. McCANNAN
Agents for Fidelity, Phenix, British and European Fire Insurance Cos.
Nugent, Phone 2508

FOR SALE

Comfortable Brick House, 6 rooms, modern except furnace, large lot with garage, as owner is leaving the city he will sell at a very reduced price. This property is situated in East City, very convenient to Westclox factory and Quaker Oats; price $3400
30 acres of Garden Land, situated about 1-2 mile from city; fine brick house and good barn, owner would exchange for a property in the city, or would sell sell on good terms; price $4500
6 acres of choice Garden Land, with brick house, barn, implement shed, etc., owner will sell stock and implements or will exchange for a place in city. This property is situated about two miles from city, and owner will give immediate possession; Price $3000.00
A real bargain splendid brick house containing about 11 rooms, steam heat, large lot with considerable shrubbery around house, would make an ideal apartment house, situated in a very residential section of the city; terms; price..... $6000.00
For further particulars and inspection, apply—

J. T. O'CONNELL & CO.
136 Hunter Street West
Office Phone, 376. Residence, 1359.
A. Mills, Agent, Phone 1493w

FOR SALE

$5500—6 roomed new Brick, all modern, large lot, would consider lot.
$5500—6 roomed Bungalow, new, all modern; would take good lot, west side.
$3300—6 roomed Brick, all modern, except furnace, easy terms.
$2400—6 roomed Brick, 2 piece bath, easy, terms; garage.
$3500—6 roomed house, all modern except furnace, electric range, easy terms.
$2900—6 roomed house, all modern except furnace, garage.
170 acres, choice land, good buildings, close to market; would exchange for city property.
50 acres on Provincial Highway, close to city, would consider house.
Agents for Fire and Life Insurance

J. CHAMBERS & CO.
392 Water Street
Office 341.
Residence 'Phone 1594W
G. Adams, Agent, 'Phone 1291m.

FOR SALE

7 room new bungalow style, all modern, west side, take lot... $5300
6 room new oak floors up and down, central, north, bungalow style $5500
6 room brick, edge of city; water, light and gas, township tax.. $2300
75 acres, Chemong road, all under cultivation best of soil, good house and barn on stone wall, stabling under, cement floors, windmill, 4 miles from city, good terms, inquire.
Brick factory or garage building, 2 stories, 40 x 90, line shaft, and other machinery, good village, main road; bargain..... $5000
Houses and apartments to rent.

P. E. Rutherford Agency
282 George Street Phone 142

APARTMENT

To let; five rooms, central, conveniences, low rent.
Also Store and Garage to let.
A. LOW & CO.
385 Bethune St.
Phone 607 - N. and Hol. 1027

Parliamentary Notice

Parliamentary Notice—C .....

Friday, the nineteenth day of February next, will be the last day for presenting Petitions for Private Bills.

Friday, the twenty-sixth day of February next, will be the last day for introducing Private Bills.

Thursday the eleventh day of March next, will be the last day for receiving Reports of Committees of Private Bills.

ARTHUR H. SYDERE,
Clerk of the Legislative Assembly
Toronto, December 28th, 1925.
7d-31,7,14,21,28,4,11-3772

IT PAYS TO ADVERTISE.

DAVIS-THOMPSON COMPANY, LTD.
Insurance and General Agency
433 GEORGE ST. PHONE 40

"BRINGING UP FATHER" — Geo. McManus

4% INTEREST, compounded Half-Yearly, Paid on Deposits

One Dollar opens an account. Special facilities afforded Depositors for the convenient transaction of their business, and accounts are subject to cheque withdrawal.

For Sums of $100 and upwards this Company's Debentures are issued in terms of one to five years, bearing special rates of interest, depending upon the term of investment.

TORONTO SAVINGS AND LOAN CO.
435-437 George Street
Peterborough

PROGRAMME FOR DUMMER COURSE IN AGRICULTURE

Studies in Farm Work During February—Studies For Girls.

SPECIAL COURSES.

Millinery and Sewing Classes —No Fees or Text Books.

WARSAW, January 7. — The programme of the annua. Short Course to be held in Warsaw this year is out: Agriculture, Feb. 1-26; Millinery, Feb. 1-12; Sewing, Feb. 15-26.

These courses are open to all who wish to attend. No tuition fees; no text books required. It is expected that all interested will attend regularly and so make the course the best ever held in the county.

Subjects: Live Stock and Principles of reeding—A study of the types and breeds of farm animals together with their history and noted families.

Feeds and Feeding. — Rations for animals, fowl, etc., values of different feeds.

Dairying—Types and breeds of dairy cattle, feed, care, testing.

Field Husbandry.—Crop rotation, soils, grains, grasses, roots.

Poultry—All phases of.

Insect and Plant Diseases—Study of injurious insects, blights, etc., with methods of preventio .

Vegetable Growing. — Potatoes, root crops, onions, celery, cabbage and tomatoes will receive e pecial attention.

Fruit Growing. — Wee s and weed seeds, Beekeeping, Farm Under-drainage, Farm Buildings. Business Practices will also be taken up.

Swine Raising.

There will be special two day courses on Swine raising, marketing, and all connected with the hog industry, and another special two day course on the Sheep industry, with a special request for a large attendance of farmers.

The services of some of the best agriculturists in Ontario will be available, and the students will have the advantage of coming in personal touch with them. Among them are G. H. Shields, E. E. Snider, H. Sirrett and Dr .W. E. Baker.

The Millinery Class will be from Feb. 1-12, and will include the making of shapes and flowers, covering of shapes, trimming, etc.

Sewing Class, Feb. 15 to 26. — Instruction will be given in choice of style, and materials, use of patterns, cutting, fitting and drafting, stitches, machine work, garment making, remodelling. Each student will be allowed to make a dress for herself under the teacher's supervision.

Booklets, with fuller information will be found in the general stores, or application may be made to Mr. Rufus Payne, or any U.F.O. member, Mrs. E. R. Hamblin, Mrs. D. Miller, or any Woman's Institute Member.

School Concert.

The pupils of S. S. No. 5, Douro, gave a delightful little entertainment before the school closed. Programme —School chorus, "The Maple Leaf," recitation, "All he Wants," Cletuf Sullivan; recitation, "St. Nick's Visit," Vincent McMurray; song "Christmas Bells," Lyall Miller; recitation, "When Papa's Sick," Cephas Parcels, recitation, "When Ma is Sick," Vincent McMurray; school chorus, "Christmas Day," recitation, "The Abhorred Circus," Howard Parcels; recitation, "The Accident," Madeline Sullivan; recitation, "Bobbie's Presents," Archie Crowe; school chorus, "Merry Christmas Bells," recitation, "Little Orphan Annie,'David McMur ray; recitation, "When Mother has Gone Away," Zita McManus; recitation, "No Stockings to Wear," Viola Parcels, recitation, "The Convict Escapes," Michael McManus; school chorus, "Good Old Santa Claus;' recitation, "Riding with Santa," Madeline Sullivan; God Save the King.

The school room was decorated and a Christmas tree had candies and nuts, and other gifts for all, teacher included.

Schools opened on Monday. Warsaw senior room had the full attendance, 32; the junior room was short two or three little ones.

OBITUARY.

WILLIAM DUNK.

CAMPBELLFORD, Jan. 7. — The death occurred in Nesbitt, Manitoba, on Sunday, Jan. 3rd, of William Dunk. Mr. Dunk had been in poor health for some time He was born in Seymour 71 years ago. He was a son of the late Alonzo Dunk. Mr. Dunk went to the west about 25 years ago, previous to that he resided on the homestead in Seymour.

He is survived by his widow, two sons and two daughters; also a sister, Mrs. William Buller of Peterborough, and four brothers: Charles of town, Alfred, Robert and Thomas of Seymour.

MRS. ETTIE GLOVER.

The death took place in Toronto on Monday of Mrs. Ettie Glover, relict of the late William Glover, who predeceased her several years ago.

The deceased had been some years ago, a frequent visitor to Peterboro. where her husband was born, but of recent years had suffered considerably and was unable to travel. A son, Harry, lives in Rochester, N.Y., and a daughter, Mable, is married and lives near St. Catharines.

The funeral took place in Toronto Wednesday.

ALBERT WAY SOUTHWORTH

CAMPBELLFORD, Jan. 7. — The funeral of the late Albert Way Southworth was held Thursday from his home in West Seymour to Zion Church cemetery at Petherick's Corners. Religious services were conducted at the home by Rev. C. D. Daniel, pastor of the Seymour circuit.

The late Mr. Southworth was 86 years old and death was due to the infirmities of age. He had been a resident of Seymour for nearly 40 years.

MRS. DARIUS GREEN.

CAMPBELLFORD, Jan. 7. — Jennie Louise Pew, relict of the late Darius Green, died Tuesday at the home of her son-in-law, F. S. Keller, on Canrobert Street. She had been an invalid for about nine years and finally succumbed to a stroke of paralysis.

The late Mrs. Green was born on a farm near Niagara Falls 76 years ago, and resided there until her marrige when she removed with her husband to a farm near Stirling. Mr. Green died 19 years ago and since his death Mrs. Green had made her home with her daughter, whose husband keeps the well-known summer resort at Healey Falls, the family spending the winters in town. Mrs. Keller is the only child of the deceased.

The funeral was held Thursday from the undertaking parlors of A. G. Watson and Company to the cemetery at Stirling. Rev. C. D. Daniel conducted the religious services.

STAGE AND EXPRESS HORSES MAKE BREAK

Auto Frightened One Animal Which Crashed Into Stage Team.

HASTINGS, Jan. 7—Three horses featured in a runaway in Hastings on Monday afternoon. The Norwood stage team and sleigh and the local express one horse sleigh were standing in the bus line at the C.N.R. depot. An auto coming along unexpectedly frightened the one horse which bolted, crashing into the stage team and sleigh, the latter also taking fright. The three horses ran away together and crashed into a nearby telephone pole leaving one sleigh and the other was found further on by the Collins elevator. The three horses continued running across the bridge, down the main street and finally collided with a new sedan auto which was standing in front of Dr. Hess' garage. The car was considerably damaged and the harness on the horses was broken.

CLEARING SALE
—of—
HORSE BLANKETS, COATS, ROBES
Second Hand
Also 1 Six H.P. Gasoline Engine
1 Seven H.P. Gasoline Engines
Cream Separator Farmers' Scales
Kitchen Ranges
FARMS AND CITY PROPERTY
A number of good farms and city property for sales.
R. C. HEARD
379 WATER ST.

MONCUR'S Double-Strength LUNG SYRUP
FOR BRONCHITIS, CONGESTION IN THE LUNGS, WHOOPING COUGH, ORDINARY COUGH AND COLDS
This remedy has proved to be of extraordinary value. Why waste money on inferior articles? Thousands use nothing else. They keep it in the house. Satisfaction guaranteed.
35c, 65c and $1.00 Per Bottle
MONCUR'S DIGESTINE
This is a simple and efficient remedy for indigestion, heartburn, gas around the heart, fermentation, pain after eating and acid condition. It is remarkable how quickly it relieves these conditions. Those who suffer from these ailments should keep a bottle on hand.
50c Bottle
"A DOSE IN TIME SAVES NINE"
MONCUR'S DRUG STORE
407 GEORGE STREET
Lowest Prices in the City on Patent Medicine

LICENSE ISSUER GETS SUPPLIES

Chas. H. Davidson is Now Ready To Issue Tags.

2,300 ORDERED.

CAMPBELLFORD, Jan 7. — Chas. H. Davidson, issuer of auto licenses for this district, has received supplies from Toronto and is now ready to do business with the public. All car owners are reminded that they are expected to take out the necessary licenses forthwith. There were over $40,000 worth of license taken out in this district in 1925, and this record is likely to be exceeded this year. The total number of licenses sued a year ago was 2,200, and 2,30 markers have been ordered for this season's business.

A special license for drivers will be required this year but Mr. Davidson has been notified by the Department that these will not be issued until later in the season.

GOLDEN WEDDING PRESENTATION MADE

Mr. and Mrs. Robert Totten Received Gift From Friends.

CAMPBELLFORD, Jan. 7.—Mr. and Mrs. Robert Totten of Wellman's Corners were married 50 years ago Tuesday, and in the evening members of the Women's Institute and other friends to the number of 50 or more called to wish the aged couple many happy returns. Mrs. Totten was presented with an address and a handsome serving tray. The gathering was a complete surprise to Mr. and Mrs. Totten, and a very pleasant time was spent. The couple have three children: Bertie at home, Charles, who is a doctor in the West, and Mrs. (Dr.) Irvine of Swift Current, Sask.

WEST PROTESTS RAILWAY PROFIT

Nebraskan Democrat Gave Notice of Coming Storm About Unfair Balance.

PRICES DECREASE.

WASHINGTON, Jan. 7 (Canadian Press).—Representative Shallenberger, Democrat, Nebraska, gave notice in the House yesterday of further "open rumbles of a coming storm" of protest in the West against the high tariff and freight rates. The earnings of railroads serving the Middle West are increasing, he said, and at the same time prices on agricultural commodities are decreasing.

SCHOOL MEETING

The annual meeting of S.S. No. 8, Whitfields, was held on Wednesday morning, December 30th at ten o'clock, with Councillor R. J. McKnight in the chair. Practically all the ratepayers of the section were present.

Mr Fred McMahon was appointed secretary and read the minutes of the last annual meeting which were received. Mr. Hilliard Lang, the trustees' secretary treasurer read the financial report which showed a balance on hand. After the general business was disposed of came the election of officers.

It was moved by E. Armstrong and seconded by Archie Johnson that Wes Williamson be returned trustee for another term.

Moved in amendment by J. W. Garver and seconded by Offa Williamson that Harry Dawson be elected trustees. It was proposed by Wilf. Elson that the vote be taken by ballot, but when put to the meeting was defeated and the open vote taken, when Wes. Williamson was reelected by the overwhelming majority of twenty-five to five. The change in the trustee system was discussed and it was decided to forward a resolution to the Minister of Education protesting against any change in the present trustee system of the Public School of Ontario. It was proposed by W. Elson that a secretary treasurer be appointed to act outside of the trustees, but was turned down. It was moved by Thos. Armstrong and seconded by R. McInnis that Hilliard Lang's salary be raised to twenty-five dollars. Carried unanimously.

Unable to speak a word of each other's language, a Hungarian man married a Rumanian bride. They each speak a little English, and eke this out by making signs.

TURKS PREFER TO RETAIN FEZ

Winter Lends Support To Contentions of Traditionalists.

DISLIKE HATS.

CONSTANTINOPLE, Jan. 7 (Canadian Press).—The cold winter winds that now blow over Turkey are giving a new turn to the famous hat question, by raising a great controversy over the method of saluting with the new head gear.

The conservatives, and those who are addicted to colds, argue that the old Turkish salaam, which left the fez comfortably on the head, is not incompatible with the hat. The progressives, however, maintain that with the adoption of the European method of head covering, it becomes necessary to adopt the European method of uncovering. Those opposed to this new-fangled and what they term death-courting business of baring the head in the teeth of the north wind, point to Mussolini as a representative European who salutes with hand on heart, without lifting his hat.

The Turkish salaam, the bow from the waist while the hand metaphorically scoops dust from the street to touch chin and forehead, is declared to be too graceful and picturesque a gesture to be discarded, and the hope is expressed that the consevatives will not let it pass away.

QUEBEC HOUSE OPENING TO-DAY

Church Union Bill Important Measure For the Legislature.

QUEBEC, Jan. 7 (Canadian Press).—Hon. Narcisse Perodeau, Lieutenant Governor of the Province of Quebec, will open the Legislature at 3 o'clock this afternoon with all due ceremony. The Royal 22nd Regiment will furnish the guard of honor, and the officers of the garrison will attend in full dress uniform.

Church, bench and society will be fully represented in the red chamber when the summons goes forth to the members of the Assembly at attend to hear the Royal will. Because of the illness of Archbishop Roy, head of the Archdiocese of Quebec, Mgr. Langlois, administrator, will represent that church, while the Rt. Rev. Dr. Williams, Anglican Bishop of Quebec, will represent the Protestants. It is learned that there will be a reference in the speech from the throne to the death of Cardinal Begin since the last session.

The two political parties find themselves in exactly the same numerical position as a year ago. The Conservative party has lost one seat, that of Jacques Cartier which was opened up by the resignation of Hon. E. L. Patenaude to enter the Federal arena, and which seat at the bye-election was captured by the Liberal candidate, Victor Marchand, but in return the Opposition scored a win in Argenteuil, J. L. St. Jacques, K.C., a prominent Montreal lawyer, winning out against George Dodger. The other two bye-elections, Berthier and Champlain, went to the Government, there being no change in this respect.

Of interest this session is the Church Union Bill, to which the Legislature is pledged by resolution, though not to any definite bill, and the issue will arise here as to property owned in common by the Presbyterian Church, such as colleges and trust funds. In all probability the precedent set by the Ontaria Legislature in naming a commission to handle such matters will be followed here.

PROGRESSIVE POLICY.

Will Avoid Obstructionist Methods.

REGINA, Sask., Jan. 7 (Canadian Press).—Speaking before the joint convention of Federal and Provincial Progressives here yesterday, Dr. C. E. Tran, M.L.A. for Kamsack, defined the policy of Progressive members of the Legislature. Obstructionist tactics would be avoided, he said, and nothing would be done to embarrass the Government in regard to measures calculated to advance public weal.

At the opening of the session a telegram of congratulation was forwarded to Robert Forke, Federal leader, in connection with his success in bringing unity to Federal Progressive ranks.

HASTINGS NEWS

HASTINGS, Jan. 6.—Mr. P. A. Barry of Haileybury is the guest of his sister, Miss Mary Barry.

Mrs. J. Cruickshank and daughter, Muriel, returned on Monday after visitng friends in Peterboro.

Mrs. J. Johnson has returned home after visiting her nephew, Rev. Stillman Kemp and Mrs. Kemp at Lakefield.

Mr. Alex Shroud who spent the holiday season in Toronto has returned home.

Mrs. Duncan Fife of Keene was a guest of Hastings friends on Monday.

Mr. and Mrs. J. Ivey and daughter, Clemena of Campbellford spent Sunday with Mr. and Mrs. A. V. German.

Miss Sara Moise, who has spent the holidays with friends in Newcastle, has resumed her teaching at the Brick school on Warkworth was in Hastings on Monday.

Mrs. David McGrath of Peterboro road.

REVENUE FOR ROADS.

Manitoba May "Earmark" Gasoline Tax.

WINNIPEG, Man Jan. 7. — (Canadian Press.)—Revenue from the provincial tax on gasoline and automobile licenses, may be earmarked exclusively for construction and maintenance of roads, according to a communication from Premier John Bracken, addressed to the Manitoba Motor League.

Such a move would provide approximately $500,000 for road construction throughout the province and would place the responsibility of financing and control of trunk highways upon the Provincial government.

OPPOSE DEBT PACT.

Stability of Italian Dictatorship Questioned.

WASHINGTON, Jan. 7.—(Canadian Press.) — Approval by the House ways and means committee yesterday of war debt settlements negotiated since the last Congress was coupled with an announcement by two Democratic committee members that they would oppose acceptance of the Italian settlement on the House floor.

These two, Representatives Rainey of Illinois, and Hull of Tennessee, based their opposition to the Italian settlement on the ground that a dictatorship was not a sufficiently stable form of Government to guarantee a contract extending over more than half a century.

AGED LADY SLAIN IN FARM KITCHEN

Was Putting Biscuits in the Oven to Bake When Murdered.

EMPLOYEE HELD.

OTTAWA, Jan. 7. — (Canadian Press).—Murdered by an unknown assailant as she was about to put a batch of biscuits in the oven to bake, Miss May Kilfoyle, aged 70, was found dying in her lonely farm home near Manotick, 15 miles from here. She died on her way to the hospital without regaining consciousness. Napoleon Pelletier of Manotick, alleged to have been in Miss Kilfoyle's employ, was arrested in Ottawa last night, suspected of the crime.

TWO BARNS BURNED.

Season's Crop Destroyed Near Chatham.

CHATHAM, Ont., Jan. 7. — (Canadian Press.)—Fire of mysterious origin Tuesday night destroyed two large barns at Cedar Springs, known as Tichbourne Place, owned by Claude Bragg of this city. The barns contained the season's crop of beans, tobacco and grain. Live stock were removed in safety. The loss, which is partly covered by insurance, will amount to several thousand dollars.

CHANGE POLICY PANGALOS SAYS

Greek Premier Became Dictator To Combat Communist Propaganda.

WILL CONFORM.

LONDON, Jan. 7. — (Canadian Press).—The Daily Mail prints a personal message from Premier Pangalos of Greece, stating, among other things, that the most important reason for his assumption of dictatorship is the necessity of striking effectively at the serious Communist propaganda.

The character of government, he says, has not changed; it has not become militaristic, but, on the contrary, Admiral Hadjikiriakos has resigned from the Ministry of the Navy. Premier Pangalos announces that Greece's foreign policy will be absolutely changed and the country will observe its obligations as a member of the League of Nations.

TO DISMISS CONSULS

SAN ANTONIO, Texas, Jan 7 (Canadian Press).—More than 40 per cent of all the employees in the Mexican consulates throughout Canada, the United States and Europe will be dismissed by order of President Calles, according to official word here.

CAN GROW SOY BEAN

Campbell Brothers Get Award From International Hay and Grain Show.

COBOURG, Jan. 7.—Campbell Bros. of Bradfield stock farm, Whitby, have exemplified the fact that soy beans will mature and can be successfully grown in Ontario, and that they fit well with crop rotation. Campbell Bros. have just received the ribbon and cheque from the International Hay and Grain Show, Chicago, which they were awarded there upon their exhibit of soy beans. It is five years since they began growing ther beans commercially on their Ontario farm, and they have met with much success.

CANADIAN BANKERS ARE ON COMMITTEE

Chairman of Overseas Banks Association is S. F. Rogers.

LONDON, Eng., Jan. 7.—(Canadian Press).—Charles Cambie, London Manager of the Canadian Bank of Commerce, and E. C. McLeod, of the Bank of Nova Scotia, are included among the committees of the British Overseas Banks Association for the ensuing year. The Chairman is Sydney F. Rogers, of the Imperial Bank of Persia.

Here are the New prices!

	Old Prices	New Prices
Special Touring Car -	$1350	$1180
Special Roadster - -	1338	1180
Special Sedan - - -	1750	1515
Special Coach - -	1575	1320
Special Coupe - -	1490	1250
Panel Commercial Car	1265	1160
Screen Commercial Car	1210	1110
Chassis Nos. 1 & 3 -	995	895

f. o. b. Toronto, taxes extra

These new prices apply to a product that is far and away the finest Dodge Brothers have ever produced. They are made possible by an expansion program which practically doubles production and materially reduces the cost of manufacture.

V. M. EASTWOOD
Brock and Water Streets. Phone 943

DODGE BROTHERS
MOTOR CARS

The Evening Examiner

PHONES—Editorial 1601. Business Office, 1600. Private Branch Exchange to all Departments.

The Examiner is a member of the Audit Bureau of Circulation.

The Daily Examiner, published every lawful evening, by The Peterborough Examiner, Limited. Office, 419 George street. $6.00 per year, delivered in city; out-of-town subscribers, by mail, $4.80 a year.

The Weekly Examiner, published every Thursday. Subscription price $1.50 a year.

U. S. REPRESENTATIVES

Special U. S. Representatives—W. H. Stockwell, 633 People's Gas Building, Chicago Ill.

New York—Chas. F. Miller, 225 Fifth Avenue.

Advertising Rates on application.

R. M. GLOVER, Managing Director.

THURSDAY, JANUARY 7, 1926

THE G.W.V.A. FLAG PLAN.

The scheme of street decorations proposed by the Peterboro branch of the Great War Veterans' Association, who have secured a supply of flags for sale to local business men, is one that has been adopted with splendid results in many cities.

The plan is to bore holes at the edge of the pavement in front of the various stores, in which the flagpoles are set on holidays or other occasions when a display of the national standard is called for.

The spectacle of a street lined on both sides with flags displayed in this manner is very striking, and the scheme has the advantage of being very easily carried out, as the flags can be erected or taken down in a few seconds.

Peterboro needs such a system of decoration much more than many other centres, judging by the few flags usually displayed here on special occasions, and a general adoption of the G.W.V.A.'s plan would make a great difference in the appearance of the business section.

The ready sale of these flags will assist the G.W.V.A. in its work on behalf of returned soldiers, and at the same time will help to relieve the customary barren aspect of the city's streets on national holidays.

BROADCASTING COUNCIL MEETINGS.

The Mayor of Hamilton is out with a suggestion that the broadcasting of the proceedings of the City Council by radio might do much to create a popular interest in civic affairs.

The idea is modern, but of doubtful value.

Tried out, it would be more likely to make the radio unpopular than it would be to fulfill the object for which it is suggested.

Much of the routine business of any Council is pretty dry material for broadcasting, and by the time half a dozen Aldermen had mumblingly introduced "bylaw no blank, a bylaw dealing with certain streets or parts of streets in the city of Peterboro," etc., the average listener-in would either take an axe to his set or frantically turn the dials in search of a station where something more lively in the line of entertainment could be expected.

There are sessions, of course, in which the debates are marked with considerable action, and if it could be known in advance that Ald. Whoozit and Ald. Blank were going to come almost to blows over the important question of a street crossing or the cutting down of a dead tree, it might be possible to persuade enough radio enthusiasts to hold their dials for the municipal broadcast to make the experiment worth while. But many men in public positions talk too much now.

Put them in front of a microphone and let them know that their words might be picked up in Mexico and the result might be a flow of conversation that would make the best previous effort look tame.

We had better stick to the newspaper as the connecting link between the Council and the citizens, and reserve the radio for more enjoyable entertainment.

USELESS DEPUTATIONS.

There is much in the protest of Hamilton Aldermen against unnecessary municipal deputations that will be accepted by Examiner readers as reasonable.

It is necessary and desirable, of course, that conventions at which matters of interest to municipal governments are discussed should be attended, but it will strike most people that the presence of the head of the department interested in any particular convention is all that is required.

The visit of the Chief of Police to a Police Chiefs' annual conference, or of the Chief of the Fire Department to a similar gathering of Fire Chiefs, is good business, because at such conventions problems of great importance are discussed, and the experts in attendance get the benefit of each other's knowledge and experience.

But there is no particular reason why the chairmen of committees should be sent to these conferences.

The chairman is only a temporary holder of his office, likely to be succeeded next year by somebody else, and his presence at conventions is totally unnecessary, representing an expenditure for which there is no adequate return.

Peterboro's Council in recent years has not been guilty of a great amount of joy-riding at the expense of the citizens, but if the Aldermen are sincere in their demands for retrenchment it should be possible to further reduce the appropriations for deputations to outside points.

By sending the heads of departments to important conventions and confining the deputations waiting upon Government officials to the chairmen of the committees interested, considerable saving might be affected.

ON THE MAP IN THE WINTER, TOO.

The fact that a Richmond, Va., young man made a trip to Peterboro for the express purpose of spending a couple of weeks in skiing and other winter pastimes is conclusive proof of the soundness of the Examiner's contention that we have been making a mistake in not treating our winter weather as an asset, rather than a liability.

Ontario has become the summer playground of the continent; there is no reason why this Province should not also claim attention as a winter playground, offering rare attractions for those who love the great outdoors.

We should cash in on our frost and snow, our blue skies and sparkling air, our opportunities for skating and skiing, tobogganing and snow-shoeing.

Instead of trying to hide our snow-covered spaces as something to be ashamed of we should be advertising among our neighbors to the south that Ontario offers advantages to red-blooded men and women in the way of winter recreation that the famed Swiss resorts might well envy.

Peterboro, for example, should have a municipal toboggan slide worthy of a bustling Ontario city of 22,000 inhabitants, instead of a makeshift structure that does not provide a thrill for even its youngest patron.

The same people who come to this district in the summer to enjoy the wonderful charms of the Kawartha Lakes might, many of them, be induced to pay us a winter visit if we could offer them worth-while recreation when they got here.

Why can't the idea be put over that Ontario is not only a fine place in which to spend the summer, but is also a mighty attractive spot the whole year round?

We should not be content to be on the map only three or four months a year.

DECIDING AGAINST EXPENDITURES.

Bylaws did not fare well in many of the municipalities which held their elections on Monday, says the London Advertiser. A survey shows that many more went down to defeat than were carried, and it also demonstrates that they were of a very wide variety.

In Fort William a proposal was defeated to grant certain conditions for enlarging a local hotel; Port Arthur refused to take over the Y.M.C.A., and to purchase a building there; Stratford went on record as refusing to purchase the gas company, and also defeated a bylaw to spend $15,000 on the erection of a comfort station. St. Catharines defeated a bylaw to spend $25,000 for a grandstand in an athletic park. Clinton turned down a proposal to erect a collegiate, and Dundas ratepayers refused to sanction the purchase of a site for a high school. Fergus refused a fixed assessment to a manufacturing company. Goderich decided by a very narrow majority against a new municipal building, and Kincardine ratepayers would not sanction $5,000 for the purchase of a fire truck.

Most of these projects appear to have been for very substantial purposes, investments similar to those made in the same places at other times, and some of which will no doubt have to be made sooner or later. It might even be argued that there were mistakes made in the decisions of the voters, but the plain fact remains that the defeat of so many bylaws shows that the people have set themselves against increased expenditure, and they have done it in a number of widely separated places.

The taxpayers have come to know that increased expenditures mean increased taxation, and it must be that they realize that they are heavily enough taxed already. It is a tendency that should not be overlooked. It is easy enough to state that a place is not progressive because it refuses to spend money, but the ability to spend money for municipal or any other purposes must be measured by the ability of the people living in a community to provide it. When the people vote as they did in these places on Monday are they not in the same position as an individual who, after contemplating some proposed expenditure for his home or personal comfort, says frankly "I can't afford it?"

DOING HOUSEWORK.

Representative Sol Bloom of New York is prepared to propose that the U. S. quota law be lifted in favor of young women from foreign countries who want to come to United States to work as dmestics. Representative Bloom claims that "many good positions at $18 and $20 a week with board and room go begging while girls take factory or restaurant jobs at $12 a week, or remain idle, without even considering housework."

The New York politician takes the situation very seriously, and says the lack of help in private homes is causing many people to quit housekeeping and go to hotels to live. The great American home, which he describes as "the cradle of discipline and religion," stands in danger of being abandoned if something is not done to get girls to go in and do the work.

It is very patent that legislation is not the cure, because there can be no guarantee that those admitted as housekeepers would stay with it very long. When they got their bearings and sniffed the atmosphere of the land of the free the chances are that they'd be off with the rest of them looking for work elsewhere. It would take a whole army of inspectors to see that they "stayed put."

Housework should be attractive as a source of employment, but it is not, and yet it is difficult to say why. Here is the way in which the answer was given by a young woman who was asked for her opinion:

"Housework is not as desirable as employment in an office, a telephone exchange or in a store. The reason is that girls working in any of these places feel that they are all more or less on the same footing. They have regular hours, they have either their own homes or their own room and a great independence. A girl working at housework, and I know a number of them, has to go in by the side or back-door. Her hours are long, and if she happens to be in a home where they do much entertaining she frequently is called up to be on duty until midnight or after. If she has a gentleman friend she has no place to entertain except in the kitchen. When it comes times for meals she finds in many cases that she has to wait on the family first and then get her own meals after and eat them alone in the kitchen. I think that right there is one of the reasons why girls prefer other employment to housework—they are made to feel that they are not on the same standing as other people.

"There is another reason that occurs to me, but I don't know how much it has to do with the question, and that is the amount of talk that many women indulge in about their maids. It is a popular, and I think a much overdone topic of conversation, and it may be one of the reasons that makes it hard for these same women to get and keep efficient help."

Undoubtedly the cure—if it is needed and to be secured—lies in the making of housework more desirable. If it were more desirable, why, more girls would be ready to engage in it, no matter if it were in New York or any place else.—London Advertiser.

EDITORIAL NOTES AND COMMENT.

The Examiner hastens to be the first to suggest Miss Agnes MacPhail, M.P., as Deputy-Speaker. What, no seconder?

An expert says that rubber prices have reached their peak. But that may be stretching it a bit.

It cost Brockville $8,000 for a Provincial audit of the municipality's books, which revealed everything in good order. The satisfaction caused by that finding may be considered by the people of Brockville as worth $8,000, but it is doubtful.

The proceedings at Ottawa will jump into front page prominence from today on.

Wise and Otherwise.

A foolish consistency is the hodgoblin of little minds, adored by little statesmen and philosophers and divines. —Emerson.

* * *

It is better to decide a difference between enemies than friends, for one of our friends will certainly become an enemy and one of our enemies a friend. —Bias.

* * *

Great things astonish us, and small dishearten us. Custom makes both familiar. —La Bruyere.

* * *

Enjoy the present hour, be thankful for the past,
And neither fear nor wish the approach of the last. —Cowley.

* * *

The mere apprehension of a coming evil has put many into a situation of the utmost danger. —Lucan.

* * *

For the colonel's lady an' Judy O'Grady
Are sisters under the skin. —Kipling.

* * *

Every delay that postpones our joys is long. —Ovid.

* * *

Knowledge being to be had only of visible and certain truth, error is not a fault of our knowledge, but a mistake of our judgment, giving assent to that which is not true. —Locke.

A THOUGHT.

BACK WHERE HE BELONGS

There are a lot of little fellows today that are overworking their wishbone and seldom, if ever, using their backbone.

They sit and wish for success but are not willing to strive for it.

A wish is as useless as whispering in the ear of a marble statue.

These little men wish to be big but lack the first necessary thing and this thing is to be—civil or courteous.

An inconsiderate or uncivil small man has about as much chance to rise to responsibility as a mummy that has been buried for a thousand years.

The discourteous dub is always a nubbin always the smallest ear in the corn crib. If he does try to be civil to others it is only because he is afraid of the boss.

Let me give you an experience: Recently I called on a big firm and asked to see the newly appointed manager who I understand is now suffering from deflated self-appreciation I was told that he was "in conference." He sent out no word as to when he would see me, neither did he invite me to call again.

That same day I called on a competitor of this house and was told that the manager was very busy, but he politely requested me to wait for him, and of course I waited.

Being a little "hot under the collar," when I met the polite manager of the competitive house, I pointed out a place where a big order was waiting for someone—an order with profit enough in it to pay the hire of that uncivil or discourteous first fellow in the other house a salary for years.

The little man that I first met, so I am told, is now back on the adding machine where he belongs.
—The Silent Partner.

THIRD VICTIM OF THROAT DISEASE

Epidemic Reported in Township of Chandos.

APSLEY, Jan. 6.—A very pleasant function took place at the home of Mrs. Philip Tanner, Chandos, on Wednesday last, when she entertained her Sunday school to tea, and the annual distribution of gifts from the Christmas tree. A very happy time was spent in juvenile games and singing and the company was augmented by the parents and friends of the children. The Rev. C. Spence distributed the gifts and prizes, after paying a warm tribute to Mrs. Tanner's labours as teacher of the Sunday school. The scholars expressed their appreciation by presenting her with a handsome china dish.

The usual watch night service on New Year's eve was held in St. George's church, and was attended by a congregation numbering twenty-two, some coming more than seven miles out.

The Rev. E. W. Gardner, who has been assisting Mr. Spence in the Mission for the last three months, went away on Tuesday. Mr. Gardner has done good work in the eastern part of the Mission, and his departure is much regretted by all.

A big vote was recorded in the town hall on Monday in the municipal election, nearly every elector marking a ballot. James Hendley, who will be 104 years old on the 15th of March, and still fairly robust, was snap-shotted as he left the polling booth.

A malignant throat disease which has for some time been prevalent in Chandos township, claimed a third victim last week it is reported, when David Wease, township clerk, lost his little daughter after a short illness.

Discussing the question of road repairing at the nomination meeting of Chandos Council someone remarked that there was no gravel to be obtained in the township for the purpose. Mr. A. Davis, the new councillor, contradicted the statement and offered to give a guarantee that he could supply off his farm a million loads of good gravel. There will be no excuse for mud holes in Chandos after this.

STOP THAT COUGH

And protect yourself against more serious complications by taking Parke's Cough Balsam. It is invaluable for giving prompt relief from coughs, colds, bronchitis, etc. 50c bottle. Bond's Drug Store, corner George and Hunter streets.

CATTLE, GRAIN AND PRODUCE

Peterboro—Toronto—Montreal Winnipeg

TORONTO LIVESTOCK.

TORONTO, Jan. 6.—Sales of cattle at the Union Stock Yards on Tuesday totalled 1242 head, and this accounted for nearly all on sale for the day. Since yesterday morning, the receipts are 103 cars, 1393 cattle, 538 calves, 2659 hogs, and 574 sheep and lambs. Rogers and Maybee picked up about 60 cattle on Tuesday at easy prices, and wills ship out this week The Old Country market is not good, and shippers say they are losing money at the present time. Four choice steers were bought this morning at $8.35 a cwt.

Export heifers and bulls were steady. Heifers sold at $7.50 to $8, and bulls $5 to $5.75 a cwt. There was good competition in the good to choice handyweight butchers, and prices were firm from $6.50 to $7.50 a cwt. Medium quality handyweights sold around $6 a cwt. Butchers' cows were not too easy to buy, and any good cows brought $5 a cwt. up. Medium cows were $1 a cwt. under this.

Buffalo buying is a supporting influence to the local calf market, and prices are easier with a drop of 50 cents a cwt. again yesterday in the American market Quotations were off almost as much here, but some tops made 14 cents a pound.

More ewe and wether lambs sold today at 15 cents a pound, and most of the bucks went at 12 cents. This market is up 25 cents a cwt. Choice sheep sold at 8 cents a pound.

There were 2300 hogs in today, and there seems no doubt that there will be a general flat price of $12.50 a cwt. f.o.b. Too many over fat hogs are arriving, and it has been found necessary to cut these 50 cents a cwt. With feed plentiful, and the supply of hogs scarce, there is a temptation to feed longer than usual.

(Current Quotations.)

Choice export steers	$8.35	$8.75
Fair to good steers	7.75	8.15
Choice handweight butchers' cattle	7.00	7.45
Good handy. butchers	6.25	7.00
Med. handy. butchers	5.50	6.00
Com. handy. butchers	4.00	5.00
Choice to good 950 to 1,050-lb. feeders	6.50	7.50
Fair to good light feeders	4.00	4.50
Choice butchers' cows	4.75	5.25
Canners	2.25	2.50
Export bulls	5.25	5.75
Bologna bulls	3.25	3.75
Springers, choice	70.00	100.00
Springers	40.00	50.00
Lambs, choice	14.25	15.00
Heavy sheep and bucks	4.50	5.50
Sheep, choice	6.75	7.50
Calves, good	12.00	14.00
Do., medium	9.00	11.00
Do., common	7.00	8.00
Do., grassers	5.00	5.50
Hogs, f.o.b.	12.50	......
Do., fed and watered	13.10	......
Do., off cars	13.50	......

MONTREAL GRAIN AND PRODUCE

MONTREAL, Jan. 6 (Canadian Press).—The export trade in Canadian grain on the Montreal market today showed a slight improvement. There was a better demand from both United Kingdom and continental buyers in nearby positions, and as the prices bid were satisfactory to exporters and the ocean freight room available from Canadian ports at reasonable rates they were in a position to do some business, with the result that sales of wheat, oats and barley were made.

Owing to the above there was more enquiry in the local market for cash grain and sales of straight loads of Canadian Western No. 3 barley were made at 70 1-4 cents per bushel, c.i.f. Bay Ports.

Owing to the renewed strength in the Canadian cash wheat situation today a firmer feeling prevailed in the local market for spring wheat grades of flour, but there was no actual change in prices announced.

The feature of the local egg situation was the decidedly weak feeling that developed in the market for strictly fresh eggs and prices scored a sharp decline of 5c to 8c per dozen which was attributed to the continued favorable weather prevailing for the production throughout the country and the fact that receipts here were somewhat larger than usual at this period of the year.

In sympathy with the above an easier feeling also prevailed in the market for storage eggs, and prices were reduced 1c to 2c per dozen which is the first change that has taken place in these grades for some time past. The volume of business was small. The receipts were 486 cases, as compared with 1,901 for the same day last week, and 224 for the corresponding day a year ago.

There were no further developments in the butter market, business generally being rather quiet on account of the holiday, but the undertone to the market was firm and prices were unchanged.

The receipts of cheese were 359 boxes, as against 87 for the same day last week, and 23 for the corresponding day a year ago. The improvement in the demand already noted was again in evidence, there being quite a few bids in the market from foreign buyers, with the result that some further business was done in that direction, but the trade on spot between houses was quiet and prices were nominally unchanged.

CHICAGO GRAIN

CHICAGO, Jan. 6 (Canadian Press).—Predictions of larger purchasing of wheat for Europe during the remainder of this crop year had more or less to do today with a rally that carried prices up 4 cents a bushel from an early low level. Reports of better domestic demand for flour were also a factor. The wheat market closed strong, 1 to 2 cents net higher, new style, May 1.80 3-4 to 1.80 7-8, and July 1.55 3-8 to 1.55 1-2. Corn finished at 1-2 to 5-8c advance, oats virtually unchanged and provisions varying from 12 cents decline to a rise of 32 cents.

STERLING RATES

MONTREAL, Jan. 6 (Canadian Press).—Sterling rates were quoted here today as follows:

Sterling demand $4.85 1-4.
Sterling cables $4.85 3-4.

She Could Never Do The Things Other Girls Did

Miss I. J. Ross, Scollard, Alta., writes:—"I am only twenty years old, but have suffered from heart palpitation and nerve trouble for several years.

I could never do the things other girls did, that is, in the line of sports, skating, etc., and could never depend on myself at work.

About six months ago I began taking

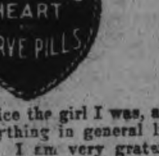

and am just twice the girl I was, and can enjoy everything in general life so much more. I am very grateful for what your Pills have done for me."

Put up only by The T. Milburn Co., Limited, Toronto, Ont.

WESTERN PROBLEMS WOULD BE SOLVED

Conference Decides That Completion of Waterway Is Necessary.

ST PAUL, Minn., Jan. 7.—(United Press).—The myriad economic problems in the heart of America would be solved by completion of the Great Lakes-St. Lawrence deep waterway, it was decided at the northwest tidewater conference called by Governor Theodore Christianson.

Agricultural and industrial development in the Central United States and Canadian Provinces would be unlimited, the delegates contended.

Central Canada's transportation problem is far more serious than that of the United States, according to Frank H. Keefer of Ontario. Power was also seriously needed in Ontario he said.

"In all Ontario we have no coal, nothing from which power can be generated except waterpower and our water power is already in use. Unless this deep waterway of the St. Lawrence is developed we in Ontario face the necessity of erecting steam power plants.

PRIZES AWARDED FOR DAIRY EXHIBITS

Central Ontario Men Are Among Prize Winners.

KINGSTON, Jan. 7.—(Canadian Press).—The following exhibitors in chese and butter at the convention of the Eastern Ontario Dairymens Association now being held, were awarded associated prizes.

Large cheese—O. Vincent, Cornwall; G W. Goodman, Alexandria; J. A. MacDonald, Alexandria; Edward Andrews, Battersea; Frank Palmer, Ivanhoe; Alfonso Denis, Dalkeith; Benton Goodman, Greenfield; W. D. Thompson, Corbyville.

Stilton cheese—J. N. Truelove, Westport; John N. Snetsinger, Dickensons Landing; A. McConnell, Merrickville; Geo. W. Owens, Forfar; J. W. Cutt, Wales.

Butter—H. S. Johnston, Lindsay; T. J. Newman, Lorneville; T. J. Burrows, Sutton; E. Berrington, Carleton Place; H. F. Newman, Gamebridge; Jas. Johnston, Rathburn; Whyte Packing Co., Brockville; A. Robinson, Ottawa.

MUNICIPAL ELECTIONS

The elections in the Township of Ennismore for the office of Reeve, which was conducted by Mr. John P Flood and Mr. Edward Sullivan, on Monday resulted in Mr Flood being elected with a majority of eight.

VERULAM.

DUNSFORD, Jan. 7.—On Monday the village was quite alive, it being township election day. The reeveship hung between Foster Herron, North Verulam and J. R. Mitchell, South Verulam. The election decided in favor of Mr. Mitchell by a majority of 1 vote.

COBOURG, Jan. 7.—The municipal elections here resulted as follows:

Mayor—F. J. McArthur, re-elected by acclamation.

Reeve—Harry McGuire, elected by acclamation.

Deputy-Reeve—W. J. Maher.

Councillors — A. R. Willmott, Archibald Cochrane, F. D. Boggs, Geo. Thompson, Mrs. Edith Kerr Macdonald, Humphrey Skitch.

There was a three-cornered contest for the deputy-reeveship between W. J. Corbett, last year's Reeve; W. J. Maher and W. E. Cooper, the latter two being 1925 Councillors. It resulted in the election of Mr. Maher, who, by the way, is an ex-Mayor of Cobourg.

Mrs. Edith Kerr Macdonald is Cobourg's first lady Councillor. She is a daughter of the late Hon. Wm. Kerr, K.C., Senator, and a sister of Mr. F. D. Kerr, Peterboro. Mrs. Macdonald proved to be a popular candidate and polled a large vote. Her late father was Councillor and Mayor of Cobourg for eleven years.

Haldimand.

COBOURG, Jan. 7.—(Special).—Haldimand Township had one of the stiffest contests known in many years on Monday. There was a hot fight over every seat, and it was a regular old-time campaign. Haldimand has seen many a stiff battle, both political and municipal, and the one just ended was no exception. Miss E. May Mulholland, the lady candidate, and, by the way, the first lady to aspire to municipal honors in Haldimand, although not elected, made a fine run. The results when the ballots were counted on Monday night were as follows:

Reeve—A. R. McKenzie.
Deputy-Reeve—Stanley McBride.
Councillors—L. A. Isaac, Bertram Huskin, James Walsh.

Mr. Peter Haig, who opposed Mr. McKenzie for the reeveship, had he been elected, would have been a candidate for the Warden's chair of the United Counties of Northumberland and Durham.

Mr. Stanley McBride was opposed by Mr. J. Harnden, a Councillor of four years' experience.

Hamilton Township.

In Hamilton Township the municipal election resulted as follows:

Reeve—W. J. Jibb, acclamation.
Deputy-Reeve—R. Earle Drope.
Councillors—T. A. Davidson, Marwin Greer, R. Geo. Holdsworth.

Darlington.

Darlington Township Municipal Council is returned for 1926 without change, as follows:

Reeve—Thomas Baker.
Deputy-Reeve—C. A. Wight.
Councillors—Geo. F. Annis, Silas Williams, J. H. Hutton.

Whitby Township.

Reeve—F. T. Rowe.
Councillors — William Crowall, William Cooke, Charles L. Mackie and William Gerrard.

DICTATOR OF GREECE

General Pangolas, premier and minister of war in Greece, who has proclaimed himself dictator of the country.

SCHOOL MEETING

DUNSFORD, Jan. 7.—The annual school meeting was held last Wednesday morning in the school with Mr. C. Laplain, chairman of the board and Mr J. B. Kennedy, secretary-treasurer in the chairs, Both were elected for the ensuing term. The other trustees are: Mr. Albert Thurston and Mr. Wm. Arnott.

HITTITE TONGUE BEING STUDIED

Expedition Seeks Key To Writing in City of Mispah.

GAP IN HISTORY.

NEW YORK, Jan. 7.—(United Press).—Dean William Wade of the Pacific School of Religion and Professor of Semitic literature, will organize an expedition to excavate the site of the city of Mizpah in Palestine, in hopes of finding some key to the Hittite language, he declared before sailing for Egypt yesterday.

The history of the Hittites is one of the greatest gaps in ancient history, Professor Wade declared. The people who came to Palestine before them, the Egyptians, and those who came afterward, having given up the task of deciphering the many inscriptions of the language.

CONSPIRACY FOUND.

Bank Manager Among Those Held For Cheque Steal.

LOS ANGELES, Calif., Jan. 7.—(Canadian Press). — Four arrests here, including a bank manager and a woman private secretary, disclosed a "cheque kiting" plot by which a number of banks in Los Angeles have been bilked of approximately $338,000 within two weeks.

The head of the alleged conspiracy, J. K. Fronk, has fled with an estimated $200,000 in loot.

Mothers, Do This—

When the Children Cough, Rub Musterole on Throats and Chests

No telling how soon the symptoms may develop into croup, or worse. And then's when your'e glad you have a jar of Musterole at hand to give prompt relief. It does not blister.

As first aid, Musterole is excellent. Keep a jar ready for instant use.

It is the remedy for adults, too. Relieves sore throat, bronchitis, tonsillitis, croup, stiff neck, asthma, neuralgia, headache, congestion, pleurisy, rheumatism, lumbago, pains and aches of back or joints, sprains, sore muscles, chilblains, frosted feet and colds of the chest ((it may prevent pneumonia.)

The Musterole Co. of Canada, Ltd. Montreal

MUSTEROLE WILL NOT BLISTER

Better than a mustard plaster

Dr. T. W. H. YOUNG
Physician and Surgeon
Graduate of London, Edinburgh and Glasgow
Office Hours: 8-10; 2-4; 6-8.
305 Stewart St. - Phone 347

You Must Hear The Stewart-Warner Matched-Unit Radio

THE complete group of Matched Radio Units —an achievement in radio manufacture—perfect, harmonious performance.

Let your own ears tell you that the Stewart-Warner is the Radio you have been waiting for.

Open evenings by appointment.

ROLAND BESTARD
207 Simcoe St.
Phone 1364 and 1921

Save Your Coal

Comfort can be had and money saved on fuel if you have your windows and doors fitted with Chamberlain Metal Weatherstrip. It shuts out cold winds, and is the cheapest and most effective weatherstrip on the market.

J. H. VANCE
773 AYLMER ST.
Peterborough : Phone 1292

DEERSKINS
FURS
HIDES
WOOL
COLONIAL HIDE CO.
Lansdowne and Haggart Sts.
Peterboro, Ont.

CANADIAN ALADDIN CO.
Get your orders in now for
Storm Sash
made to any desired size and of very best materials.
Wood
good dry hard and soft wood, cut and delivered.
Phone 952 - Evenings, 2080J t.s.

Coal OR Coke
DOMESTIC COAL $13.00 per ton
SOLVAY COKE $15.00 per ton
THOS. A. REHILL CO.
210 WOLFE ST.
Phone 245

SETTLEMENT OF STRIKE DENIED

Another Fruitless Day in Negotiating for Coal Agreement.

RUMOR BROADCAST

NEW YORK, Jan. 7.—(Canadian Press)—After an eight hour session anthracite miners and operators who are endeavoring to reach an agreement to end the hard coal strike were still deadlocked last night.

Widely circulated reports that an agreement had been reached were positiely denied. Many reports came into the Union League Club where the conference is being held to the effect that broadcasting stations had spread word throughout the anthracite regions that there had been a settlement.

Assurance was given by spokesmen both for the miners and for the operators that there was no basis for the reports and that the situation stood practically where it did when the joint conference began shortly before noon.

Prior to the six miners and six operators entering the conference room it was made known that neither side had anything new to offer.

MARGHERITA OF SAVOY WILL BE BURIED MONDAY

Bells of Rome Will Toll Italian People's Last Mourning.

ROYAL FUNERAL

Body to be Transported From Bordighera to Rome Sunday.

ROME, Jan. 7.—(Canadian Press)—When Dowager Queen Margherita's body is passing on its way to the Pantheon in Rome all the bells of Rome's hundreds of churches will toll. The funeral will be held Monday, next, in the presence of the sovereigns, princes and members of the royal family, high government officials, members of the diplomatic corps, and representatives of many other royal houses.

The funeral train, which will include a special coach, through the great windows of which the coffin will be plainly visible, will leave Bordighera for Rome early Sunday morning. A stop of one minute will be made at every station and on arrival here, the body will be transported to the royal church of Santa Maria degli Angeli. Here services will be held, and later there will be a lying-in-state, when the Italian people will be permitted to pay their last respects to the Queen Mother. The funeral cortege will form at three o'clock Monday afternoon, and headed by the King and all notables, will proceed to the Panetheon.

If Ruptured Try This Free

Apply it to Any Rupture, Old or Recent, Large or Small and You are on the Road That Has Convinced Thousands.

Sent Free to Prove This

Anyone ruptured, man, woman or child, should write at once to W. S. Rice, 375 E Main St., Adams, N. Y., for a free trial of his wonderful stimulating application. Just put it on the rupture and the muscles begin to tighten; they begin to bind together so that the opening closes naturally and the need of a support or truss or appliance is then done away with. Don't neglect to send for this free trial. Even if your rupture doesn't bother you what is the use of wearing a support all your life? Why suffer this nuisance? Why run the risk of gangrene and such dangers from a small and innocent little rupture, the kind that has thrown thousands on the operating table? A host of men and women are daily running such risk just because their ruptures do not hurt nor prevent them from getting around. Write at once for this free trial, as it is certainly a wonderful thing and has aided in the cure of ruptures that were as big as a man's two fists. Try and write at once, using the coupon below.

Free for Rupture
W. S. Rice, Inc.,
375 E Main St., Adams, N. Y.
You may send me entirely free a Sample Treatment of your stimulating application for Rupture
Name .....
Address .....
State .....

GOING TO BUILD? YOU MAY rent a house but homes are built See our New Model Home built to scale. For plans and prices on houses, summer cottages, garages, remodeling, etc. Consult—
A. B. CUNNINGHAM
331 Reid St.

CHINA PAINTING
Mrs. Langley McCarthy Teaches Biscoffs' New and Beautiful Work in
CHINA PAINTING

Telephone 790 When You Want Your
Piano Or Organ Tuned.
Player Pianos a Specialty
All Work Guaranteed
W. H. CUNNINGHAM
560 Weller Street

U. S. Provides $50,000 For Disarmament Delegates

WASHINGTON, Jan. 7. — (Canadian Press.) — Appropriation of $50,000 to defray expenses of United States' delegates to the preparatory disarmament conference to be held at Geneva was unanimously recommended to the House yesterday by its foreign affairs committe in compliance with a request from President Coolidge.

The Administration's plans for participation in the discussion, meanwhile, were pressed forward. Secretary Kellogg conferring with Secretary Davis, of the War Department, and presumably getting in touch with Secretary Wilbur respecting the selection of army and navy personnel that will aid the delegation.

PATENTS GRANTED FOR GRAIN STOOKER

Manitoba Farmer's Invention Submitted to Exacting Tests.

CANADIAN NEWS.

WINNIPEG, Man., Jan. 7.—(Canadian Press.)— Patents have been granted to Joshua K. Lambert, a pioneer farmer of the Tregarva district in Saskatchewan for a grain stooker, which is reported to have proved successful under exacting tests. It is proposed to establish a factory in Winnipeg for the manufacture of the new machine.

BOOTLEGGERS HURT COMMISSION.

WINNIPEG, Man., Jan. 7.—(Canadian Press.) — Bootleggers have made such inroads into the profits of the Manitoba Liquor Commission that the authorities have offered a reward for the apprehension of violators or information that will lead to the seizure of illicit stills. It is estimated that the Commission's profits decreased $100,000 in 1925.

NEW BENEDICTS JOLTED.

WINNIPEG, Man., Jan. 7.—(Canadian Press.)—Cupid has been unusually active among the bachelor unemployed of Winnipeg since the authorities announced no relief would be given to single men. With the added responsibilities of a wife a number of jobless men experienced a rude shock when informed yesterday that no aid would be given to childless families.

PRISON FOR THEFTS.

OTTAWA, Ont., Jan. 7.—(Canadian Press.)—Harold Rimer, of Ottawa, was sentenced by Magistrate Charles Hopewell in police court yesterday to two years in Kingston penitentiary on each of two charges of theft, the sentences to run concurrently.

Aileen St. Michel, of Bryson, Que., who was jointly charged with Rimer on the second count, was sentenced to the Mercer reformatory for an indeterminate period of two years, less one day.

WOMEN SUCCESSFUL IN ORCHESTRA WORK

Pianists, Harpists and 'Cellists Finding Place in Symphony Groups.

Women in symphony orchestras? Well, we hear occasionally a spirited discussion as to whether they are fitted for such work. Some conductors agree that they are and employ them; many do not. Those who contend, on the other hand, that women are fully competent for symphony work of the highest character, seem to have the best of it.

It has been urged that women have not the proper strength for the work; but this is nonsense when we observe the large number of women pianists, violinists, 'cellist and organists who are meeting with success as concert artists. Giving an arduous concert programme of solo works entirely from memory requires much more strength and mental concentration than playing a symphony programme from the notes, which is child's play in comparison. Besides, there are successful symphony orchestras composed exclusively of women in London, and in other large cities on the continent of Europe.

Many American symphony orchestras have women harpists, and several, among which the Cleveland and Minneapolis Orchestras, may be mentioned, have successfully embarked a few women violinists. In the smaller American cities which have symphony orchestras, many of the players are women.

America has established a symphony orchestra composed entirely of women, named the "American Women's Symphony Orchestra." Madame Elizabeth Kuyper, the organizer and conductor, is a Dutchwoman, who has had great success with women's symphonies in Britain, Holland and Germany. Madame Kuyper's enterprise has opened up a new field for women on this continent, and several cities have followed the example set by New York. Formerly, women musicians in America could only find employment in hotels or movie theatre orchestras, and very few were ever seen who could play more varied instruments than the violin or 'cello.

In Great Britain, however, as far back as 25 years ago, there were a number of very remarkable ladies' orchestras to be found at the various Spas in Summer, and during the Winter season in the cities and provinces on tour. From these could be derived musicians who could play almost any instrument used in a symphony, and it rarely happened that any one employed in such an orchestra was not a finished product of the highest musical colleges of England or the Continent.

Children's Colds

Are quickly, pleasantly relieved by Dr. Chase's Syrup of Linseed and Turpentine

If children's colds are got rid of promptly there will be less tendency to pneumonia and consumption in later life. It is the neglected, hanging-on cold that weakens the lungs and develops into serious trouble.

No treatment for coughs and colds was ever so popular with the children as Dr. Chase's Syrup of Linseed and Turpentine. It is so pleasant to the taste, so delightfully soothing and healing and affords relief so quickly that children soon turn to it instinctively when choked up with a cold or annoyed by coughing.

It is mother's favorite treatment for croup and bronchitis, for she knows it will bring relief when the midnight coughing spasms set in. It is wise to always have a bottle at hand for prompt use in emergency.

VESUVIUS' FIERY MOUTH

This is the first photo ever taken of Vesuvius' fiery mouth. This remarkable snapshot, taken from an aeroplane shows every detail of the giant crater. It is reported from Naples that Vesuvius has burst into violent eruption, and that lava is flowing from two cavities.

HERE'S A FAMOUS DOCTOR'S ADVICE FREE AND BECAUSE IT'S FREE WHO'LL BELIEVE IT

People Gorging Themselves With Food, Says Sir Arbuthnot Lane—Cavem an's Diet Was More Sens ible.

LONDON, Jan. 6 (Canadian Press) — The cave man, with only his limited food resources, chose a more sensible and healthful diet than his civilized descendant does, Sir W. Arbuthnot Lane, one of England's most eminent surgeons, said in an address to members of the Incorporated Association of Preparatory Schools.

The famous surgeon, just back from a six weeks visit to the United States, contended that with tempting food displayed in the shops, the homes, and almost everywhere, the world is eating entirely too much.

"We seem to be paying a terriblie price for civilization," said Sir Arbuthnot, explaining that modern men try to consume three or four times as much food as the savage had for his active life. This "overloading" is the principal cause of cancer and appendicitis, he declared.

INSURANCE MEN HOLD CONVENTION

"The Selection of Risks" Address by R. E. Dowsett Was Interesting.

Last week the Agency Force of the Central Ontario Branch of The Manufacturers Life Insurance Company held its Third Annual Convention at the Empress Hotel, Peteroboro. Almost every member of the organization was present and a spirit of good-will and enthusiasm prevailed.

In the evening the members were entertained at a banquet given by Manager E. L. Sackville. During dinner community singing, led by Mr. W. E. Weldon of Oakwood with Mr. Fred Chenhall at the piano was enjoyed by all. Later in the evening Mr. Weldon favored the men with a number of vocal selections. One of the veteran members, Mr. A. J. Campbell of Lindsay acted as chairman in his usual pleasing manner. Short addresses were given by Col. G. E. R. Wilson, Colborne; K. J. Haig, Colborne; G. B. Stevenson, Hastings; W. G. Morrison, Lakefield; F. L. Driscoll, T. Mark, Peterborough; Manager Sackville, Cashier Chidley and others. Head Office was represented by Mr. A. Kinch, Agency Inspector and Mr. R. E. Dowsett of the Medical Department. Mr Kinch addressed the meeting in an able manner, complimenting the agency staff on their splendid showing in 1925 and stated The Manufacturers Life Insurance Company had just closed the most successful year in its history. Mr. Dowsett gave an instructive address on "The Selection of Risks" after which a questionaire was opened which proved helpful to all.

A very pleasing feature of the evening was the presentation to Mr. Sackville of a package of completed applications. Much fresh stimulus was gained by all which will undoubtedly be felt in still greater achievement during 1926.

BURNBRAE NEWS.

BURNBRAE, Jan. 7.—Mrs. Frank Little entertained a number of young people at a delightful New Years evening party. Among those from a distance were: Miss Edna and Mr. Jack Staples, Mr. W Montgomery of Cobourg, Miss H. Little, Campbellford, Miss Agnes and Mr. J. D. Thompson, Crow Bay.

Don Craighead and Carl Haig have returned to Queen's, Kingston, after spending the holiday at their homes here.

Handiest thing in the house
SOOTHES BURNS
Nothing more comforting than "Vaseline" Jelly. Eases pain. Hastens nature's healing. Wonderful for cuts, scratches, bruises and other little accidents.
CHESEBROUGH MFG. CO. (Consolidated)
5520 Chabot Ave. Montreal
Vaseline
TRADE MARK
PETROLEUM JELLY

REGINA DOCTOR DEAD

REGINA, Sask., Jan. 7 (Canadian Press).—Dr. C. R. Paradis, well-known physician of Regina, and prominent in local sport circle, died yesterday in Rimouski, Que. Dr. Paradis was a cousin of His Grace Archbishop Mathieu and was educated at Laval University and graduated from that institution while the Archbishop was Rector.

JAPANESE FIRE LOSSES.

TOKYO (United Press.)—Japan's fire losses last year totalled in excess of Yen 200,000,000, according to a report of the Home Office. The casualty list shows 450 killed and 1,700 injured. A total of 27,820 buildings were destroyed.

A Pimply Face Is Unsightly

Miss C. C. M. Smart, South Battleford, Sask., writes:—"A while ago I was troubled with facial blemishes, especially pimples, and was really ashamed to go out with such a bad looking face.

I tried 2 or 3 different remedies, but they didn't help me any, so one day a friend, who had been troubled the same as I was, advised me to use

Burdock BLOOD BITTERS

After I had taken two bottles there wasn't a pimple of any kind left on my face, and I now have a clear, smooth and velvety complexion."

Put up only by The T. Milburn Co., Limited, Toronto, Ont.

DEAD ENGINEER BLAMED BY JURY

T. and N. O. Train Travelled Too Fast in Fog.

CRASH AT MULOCK

NORTH BAY, Jan. 7.—(Canadian Press).—"That the death of Engineer Sam Lackie was caused by the failure of the crew on extra train 30 on the T. & N.O. (Lackie's train) to approach the switch at Mulock under proper control."

This was the verdict given yesterday by Coroner Dr. W. F. McKee, who conducted the inquiry into Tuesday's wreck on the T. & N.O. when a north and southbound freight collided head-on in the yards at Mulock, despite the fact that they had meeting orders for that place.

Evidence showed that all weather conditions were such that unusual precautions should have been taken. A heavy fog that obscured the view of the crews for more than a few feet ahead of them hung over the tracks, and the rails were so slippery that a quick stop, even at slow rate of speed, was an impossibility.

The custom in approaching a switch is for trains to slow down to about eight miles an hour. Evidence was to the effect that the train piloted by Lackie was travelling about twelve miles an hour when it approached the switch, and was past it before the crew saw it.

The train, according to witnesses should have been slowed down so that McMillan, it's brakeman, would have been able to get off and open the switch before the train reached it.

BODIES BURIED BUT NO INQUEST

Sarnia Police Consider Inquiry Should Have Been Held.

TWO BURIED IN U. S.

SARNIA, Ont., Jan. 7.—(Canadian Press).—There are suspicious circumstances in connection with the deaths of two men whose bodies were recently found on Russell Island in the St. Clair River according to Constable Thomas Lynch of the Royal Canadian Mounted Police who returned yesterday from conducting an investigation. In view of the fact that the bodies were found on United States territory and that a United States coroner is reported to have sanctioned interment without an inquest it is considered unlikely that any further steps will be taken but Constable Lynch is of the opinion that because of certain circumstances an inquiry should have been held.

The two men, Robert Liddall, of Algoma, and Leslie Isaac, an Indian of Walpole Island, left Port Lambton in a rowboat for the United States shore on December 5. Three weeks later their bodies were found on Russel Island. Rumors of foul play which reaches Fort Lambton started an investigation but meanwhile the bodies had been interred.

A large sum of money which the men were said to have had in their possession was not found on the bodies. The weather conditions on Dec. 5 were not such as would cause death from exposure, it is claimed.

RAWDON ELECTION.

Township Ratepayers Showed Interest in the Result.

MARMORA, Jan. 7. — Considerable interest was shown in Rawdon Township as a whole over the election of its Council for 1926. Polling on Monday, Jan. 4th, resulted in Mr. G. A. Bailey defeating Mr. Chas. W. Thompson for the Reeveship. Messrs. W. J. Bateman, John W. Johnson and William S. Stiles were successful in obtaining seats on the Council. Messrs. W. McInroy and Geo. W. Thompson were the defeated candidates. Mr. Ernest Brown was re-elected Deputy-Reeve by acclamation at the nomination meeting.

The annual vestry meeting of St. Paul's Church has been fixed for Monday, Jan. 11.

Marmora branch of the Upper Canada Bible Society recently forwarded a cheque for thirty dollars for the work of the society.

A number of hockey enthusiasts made the trip to Stirling on Monday evening to view the game there with Madoc.

Mr. Horace Leonard has been on the sick list for the past week, but is now recovering.

Miss Loreen Connor is confined to the house through illness.

Miss Jean Thomson is attending a three months' domestic science course in Stirling.

Miss Emma Penrose arrived in town from Toronto on Sunday, having been engaged as teacher at a school near Harold. She was accompanied by her mother and other members of the family.

Misses Hilda and Clara Phillips spent a few days at Eldorado last week as the guests of their cousin, Mr. Norman Gay.

Mrs. (Dr.) D. Thomson was called to Owen Sound on Monday owing ot the death of her father.

Freshly-fallen snow weighs from five to twelve pounds a cubic foot, but if the snow is wet owing to rain it may weigh from fifteen to fifty pounds a cubic foot.

cleans sinks, closets, drains — kills rats, mice, bugs. destroys dirt

COMFORT LYE

Extra Strong

The original Flaked Lye.

Save the labels for attractive premiums and write for Premium Catalogue. Comfort Soap Co., Toronto 10

"Perambulating Wardrobe" Prisoner Wearing 11 Shirts

REGINA, Sask., Jan. 7 (Canadian Press).—Ankni Johnasan, Danish immigrant convicted of vagrancy and sentenced to ten days in jail in City Police Court yesterday, might be termed a perambulating wardrobe. When arrested by a patrolman late at night he was wearing with other clothing 11 shirts and three pairs of trousers. He admitted touring many parts of Canada by the economical method of "riding the rods."

WOOLER PERSONALS

WOOLER, Jan. 5.—Mrs. Leonard Dulmas was rushed to Belleville hospital on New Year's Day to undergo an operation.

A large number are suffering from the effects of vaccine. Only one case of smallpox is reported, that of Arthur Scott, who is on the road to recovery after an illness of three weeks.

Mr. and Mrs. A. G. Austin have been very much alarmed over the illness of their infant daughter, wh was threatened with paralysis. The doctor has the disease in check and it is hoped that it will not prove serious.

Miss Frances Terrill and Mr. L. Darland attended a large party at Cecil Roberts on New Year's night at Mt. Zion.

Mr. and Mrs. Herb. Wessels entertained the Wessel family on New Year's Day.

Mr. and Mrs. W. H. Lawson entertained a family dinner party on New Year's Day.

Mr. and Mrs. A. Sharpe served a New Year's dinner to Mr. and Mrs. H. Gainsforth and Mr. and Mrs. M. Sharpe.

Mr. and Mrs. A. Masters entertained Mr. and Mrs. S. Sharpe and Mr. and Mrs. H. Gerow of Smithfield on New Year's Day.

Mr. and Mrs. E. Terrill spent New Year's with Mr. Lewis Herrington, Hilton.

On Thursday afternoon the friends and relatives of Mr. and Mrs. Bert McColl, who have just returned from the West, met at their new home, in the order of a shower, but instead of kitchen shower, it was hens, comprising a flock of over twenty.

A. G. Austin and his mother, Mrs. D. L. Austin, spent two days in Toronto.

On New Year's night members of the old Council and new candidates held a special meeting at the front of the township.

Miss Lena Forbes returned to her school duties at Kaminisitiquia, near Port Arthur.

Mr. and Mrs. Ed. Nelson entertained a family gathering at their home on New Year's Day.

Mr. W. M. Ruttan spent the Yuletide with daughter, Mr. and Mrs. Reid of Picton.

Mr. and Mrs. Geo. Anderson entertained Mr. and Mrs. M. Sharpe, Mr. and Mrs. W. Ruttan, Mrs. E. Dunn and Mr. and Mrs. J. Hennessy, Brighton, to a dinner party.

Rev. and Mrs. Neal's little daughter, Gwendolyne, was operated upon for tonsils and adenoids by Dr. Schant of Belleville hospital.

Easy To Gain Weight With Yeast and Iron

New Combination of Yeast With Vegetable Iron Builds Up Weight in Three Weeks

Thin, run-down and underweight men, women and children can improve their health, increase their energy and put on from five to twenty pounds of good solid flesh in three weeks.

A new combination of yeast vitamines with vegetable iron, renews the action of sluggish blood cells, drives out dangerous body poisons, increases energy and endurance and supplies the system with the vitamines that build up weight.

For years yeast has been known as a rich vitamine food, but not until we perfected "ironized yeast"—which comes in concentrated tablet form, was it possible to take yeast and iron in the right proportions to build up weight.

Vegetable "Iron" when combined with yeast is quite easy to digest, therefore better for the system. And "yeast" when ironized, becomes just twice as beneficial as ordinary fresh or cake yeast.

Ironized Yeast tablets are composed of concentrated food elements, therefore they are pleasant to take and free from drug-like effects. It makes no difference how old you are—or how young you are—how long you have been under-weight—or how much underweight you are, "ironized yeast" tablets are positively guaranteed to pick you right up, and add from five to twenty pounds of good firm flesh in three weeks' time. If they fail get your money back.

Sold by druggists, at $1.00 for a large 60-tablet package, or sent direct from laboratory on receipt of price. Harold F. Ritchie & Co., Ltd., Toronto.

Day-Fan Radio

We are exclusive authorized representatives
J. M. GREENE MUSIC CO. LTD.
GREENE MUSIC BLDG. CHARLOTTE STREET

These Three Big Days Will Help You To

Save Money

WE ARE MAKING IT WORTH YOUR WHILE TO SHOP AT THIS STORE DURING 1926

Women's Black Cashmere Hose

All good black, strongly made, with garter top. The only sizes in the lot are 8½ and 9. They are Stockings worth at least 75c the pair. During the THREE BIG DAYS you can buy them here at..... **39c**

Mother Says "These **THREE BIG DAYS** *mean a lot to the head of every household"*

27 in. Gingham 16½c

A WONDERFUL OPPORTUNITY TO LAY IN GOOD SUPPLY

A good quality Gingham, full 27 inches wide. A splendid range of patterns—all good ones. We were fortunate in getting our share of a big purchase. Don't wait till the last day—the supply may not last. A regular 25c value. During THREE BIG DAYS at, per yard..... **16½c**

Winter Caps

DON'T SMILE AT THIS PRICE—SEE THE CAP FIRST

A real Winter Weight Cap, good quality heavy tweed, in blue heather mixture. Heavily interlined, storm convertible band over ears. In all good sizes. A limited quantity only. Usual $1.00 Cap. During the THREE BIG DAYS at, each..... **59c**

Striped Satinette Bloomers in New Shades

QUALITY IS HIGH A REAL JANUARY BARGAIN OFFERING

Striped Satinette Bloomers in a large range of colors, including sand, rose, Paddy, navy, tangerine, white and black. You must see this to appreciate it. A regular $1.25 number. During THREE BIG DAYS, each..... **89c**

You'll Want Some of These BOYS' WINTER STOCKINGS

AT THIS LOW PRICE

2/1 ribbed, made of pure wool and cotton (just enough cotton to make it stand hard knocks), fast black. Try these; you will be surprised at the wearing quality. In sizes 7 to 10½. Regularly sold at from 60c to 85c. During THREE BIG DAYS, per pair..... **47c**

This Clock is a Real "Getter-Up"

GET OFF TO A GOOD START AT THIS PRICE

A full-sized 30-hour Alarm Clock with a good healthy ring. Nickel-plated case, with bell on top and handy shut-off lever. A big purchase gave us a very low price; we pass it on to you. Usually sold at $1.50. During THREE BIG DAYS, each..... **98c**

Kiddies Wool Stockings

A real January bargain. If sold under their regular name would be more than twice this price.

Pure Botany Wool 1/1 Ribbed Kiddies' Stockings. These are not seconds, but a chance purchase enables us to sell at a ridiculous price. Secure all you need for months. We cannot repeat this. All sizes 4 to 6½, at less than half-price while they last. During THREE BIG DAYS, per pair..... **19c**

RUBBER PANTS FOR BABY.

AN UNUSUAL PRICE ON FIRST QUALITY GOODS

Good weight Rubber Pants, natural color, good quality elastic at legs and waist, with frilled finish. Side seams heavily taped, acid proof. In the large size only. Regular 30c number. During THREE BIG DAYS, per pair..... **19c**

Flannelette Gowns

A GOOD QUALITY AND FULL SIZED

White Flannelette Gown, made from 32-inch cloth, 56 inches long, a soft heavy quality. V neck, with short sleeves, daintily bound in blue and pink. You usually pay $1.35 for this. During THREE BIG DAYS..... **89c**

THE HALL STORE

Copyright 1924-25, P. F. Collier & Son Co. and G. P. Putnam's Sons
"BOBBED HAIR" with Marie Prevost is a picturization of this story by Warner Bros. Pictures, Inc.

CHAPTER XVI.—Continued.

"I dug a hole in the sand and buried it over there by that piece of timber," she cried, breathlessly, her heart throbbing furiously.

"Tell me, have you ever thought of me since——"

"And I marked the spot with three clam shells. Yes—here they are."

She was down on her knees, scooping at the sand with nervous, eager hands.

He stood over her, looking down, not at the hole she was making, but at a small curl of soft auburn hair that had escaped from the bandeau's rigid custody. Suddenly Connemara uttered a little cry, and lifted a very white young face.

"Oh, Mr. Lacy! The—the money isn't here! It's gone!"

CHAPTER XVII.

By Gerald Mygatt.

The cold muzzle of a revolver pressed against the aristocratic neck of Mr. Saltonstall Cabot Adams. A gruff voice spoke harshly.

"Now you count slow," it menaced. "You count all the way to five hundred, one count at a time, and if you know what's healthy for you you'll tick 'em off as slow as one of them there grandfather's clocks. Slower'n that, even. You just try to hurry the count and you'll earn yourself another nice wallop over the bean. D'ya want another? I'm askin' you."

Salt's head moved painfully in profound negation.

"A'right, then. You play the game, and when you get to five hundred you're your own boss. Get me? You can take that there bandage off your lamps and beat it."

"But the others?" Adams protested dully. "I tell you I can't leave them. How do I know——?"

"A lot of books could be wrote about what you don't know," snarled the voice. "But to ease your mind, if you got any, I'll slip you the straight dope. The others, if you mean the skinny dame and the pint-size old geezer, is entirely O.K. They ain't goin' to be hurt any more than you are—that's providin' you count that five hundred. You do what we say, and don't worry about no others. Get me? A'right—let's hear you start countin'."

Salt did exactly as he was bid. He strove to recall the leisurely measure of his own great-great-grandfather's timepiece, designed for an Adams by an Adam, and having recalled it he began, in a manner of speaking, to tick. It never occurred to him that this was an undignified procedure for a Saltonstall. His one controlling thought was a deep desire to avoid what Mr. Pooch had characterized as another nice wallop over the bean. He had had enough of being walloped over the bean. It had proved a form of massage of a most unsatisfactory nature.

In his boyhood Salt had many times rattled off five hundred by fives in gay games of hide and seek. Now he solemnly intoned his five hundred by ones; and when he reached the half-thousand mark it occurred to him to add another stately hundred for good measure. There are times when it pays to be on the safe side.

At last he cleared his throat. Gingerly he reached for the bandage that darkened his vision. He lifted it almost timidly, for well he knew that Pooch's threats of wallops on the bean were not empty nothingnesses. For a moment he blinked dazedly at the sudden brightness of the sunlight. Then, still blinking, he made out that he was standing alone in what seemed to be the center of an interminable forest of scrub oak, one of those endless pancake stretches of inhospitable trees, too large to mow and too small to hew, which the real-estate prospectuses of Long Island always tactfully ignore. Salt blinked some more; then he began to think.

It was still morning, of course. It must have been about dawn when he was blindfolded and marched away from that terrible boat. Since then he had been prodded, so it seemed, for many miles. Pooch had been one of the gang that so rudely jostled him; Pooch and Doc and the one they called Swede and two or three others. Now and then he had sensed the hard surface of a highway underfoot, and twice cars had actually brushed by him. He had thought of calling out, but had recollected in time the ceremony of the wallop on the bean. Silence, he had learned, was a golden thing. He had been wheeled around with his back to each passing car. Perhaps that was why the drivers had not noticed his blindfold and suspected something queer. Well, that didn't matter.

If it was still morning, as it must be, then the sun was in the east. He faced it. To the left somewhere must lie the Sound. He must bear north.

He started forcing his way through the brush. A ragged branch whipped his face and stung him. He put his hand instinctively to his cheek and winced at the touch.

In ducking under the next branch he happened to glance at his feet. He jerked upright, stared at them. Merciful heavens! And he had totally forgotten it! The shoes he saw were not shoes at all; certainly they were not the type of footwear a gentleman would or could properly wear on a cross-country tour of a Long Island briar patch. They were soft and they were long and they were pointed, but most of all, in spite of the mud that caked them, they were of a glorious cardinal red. His eyes crawled in horror up his legs. They were snugly encased in bright red tights, silk tights, somewhat torn and also mudstained, but glaringly, unmistakably red. The eyes of Saltonstall Cabot Adams widened in horror; his jaw sagged limp. Here he was in the middle of uncharted Long Island, without a penny—for he had no pocket—and without a friend, dressed for the day in the doublet and hose of an Elizabethan courtier, doublet and hose torn and mud-smeared, but recognizable to even the most untutored eye as the garments either of an escaped lunatic or of a fancy dress ball gone very wrong indeed.

Salt sat down weakly just where he was. Then he felt something bulky inside his shirt, fumbled for it with suddenly trembling hands, and slowly pulled out into the sunlight the long, shimmering coil of hair that had once graced the head of Connemara. He dangled it in front of him, looking at it unsteadily. He had kept that at least, through all the fighting. His eye brightened, but his teeth closed together grimly. Find Connemara! That was it. What did anything else matter? He must find Connemara.

He leaped to his feet and started plunging through the brush, the long lock of auburn hair clutched in his right hand. He came upon the road so suddenly that he was half-way across it before he realized it was there. Even as he checked himself he saw a motorcycle coming toward him. He watched it fascinated. Then suddenly he recognized the broad-brimmed hat, the dark gray shirt, and the bright purple necktie of a trooper of the New York State Police.

(To be continued)

GOOD NIGHT STORIES

— By Blanche Silver —

DOTTY MEETS AN INTERESTING LITTLE WORKER.

"Well, good morning, Mrs. Butterfly," cried Dotty, as she spied the pretty winged creature sitting on the rose bush, "You better run back to shelter, for it's surely going to rain."

"My goodness," answered the winged creature, "and here I thought it was evening and that I had overslept. Isn't it evening-time?"

"No, indeed, little Butterfly," laughed Dotty. "This is a cloudy day."

"You see, I'm Mrs Butterfly's cousin, Mrs. Moth," said the winged creature. "I come out only an cloudy days or in the evening. I thought, since the sky is dark, it must be evening. My, but I'm the happiest little mother in all this great meadowland. Have you seen my babies?"

"I've seen some tiny butterflies sailing around, but I didn't dream they —," began Dotty, when Mrs. Moth laughed merrily and, beckoning her to follow, led Dotty over to the mulberry tree.

"You never saw my babies flying around," she declared proudly, "for they are not old enough to fly. Here we are. See those tiny, black worms, so full they look as if their very skins would burst? These little youngsters are just about five days old now. See those eight little legs, Dotty? They will take hold of the limb of the tree and wait until their skins burst. It will take about two days to do that."

"How many times do they have

"I'm Mrs. Butterfly's Cousin."

to change their clothes before they are full grown, like you are?" asked Dotty. She could hardly believe the little black worms would ever become pretty Moths.

"They must change their suits at least four or five times," replied Mrs. Moth. "The last time they moult, as we call it, they are creamy white and as smooth as can be. Then they will find the proper place, hang themselves up and spin lovely peanut-shaped cocoons around themselves. Let's see—it takes just about three days to complete the cocoon; then in about seven days the worm turns into a chrysalis; then after a sleep and growth of about fifteen days, out will come a lovely, snow-white Moth. I was snow-white once, myself, but the dusts and damp weather have made my white suit look grey. Did you know, Dotty, that my babies are the spinners of the silk from which your silk dresses and hair ribbons are made?"

"But how in the world—?" began Dotty, when Mrs. Moth interrupted her again.

"Where cocoons are raised for that purpose," said Mrs. Moth, "the cocoons are placed in a hot oven, or in something filled with hot steam, so they tell me. It must take hundreds of them to make one yard of silk." Then the moth continued, "I'm glad my family don't have to go through that. We are free to fly around, and that reminds me, the sun is out and I must get some sleep. Good-by, Dotty; don't let anything harm my babies."

Dotty promised to look after them, and she waved her hand as Mrs. Moth disappeared around the trees.

(Copyright, 1925.)

Tomorrow's HOROSCOPE

By Genevieve Kemble

FRIDAY, JANUARY 8.

Although a lively day may be expected, according to the ruling stellar activities, yet there are certain indications of obstruction and difficult financial problems. There may be sudden changes of hostile purport, and a general undercurrent to thwart the ambitions. Still, tact and keen judgment will obviate this situation. Letters and publishings should respond to this clever manipulation.

Those whose birthday it is may encounter a year in which to demonstrate their clever abilities, which they have in abundance. They should shun abrupt change and be careful in the matter of finance. In heart and home relations it might be well to be on guard against deception or fraud. A child born on this day may be blessed with good abilities, being ambitious and equipped to reach for its ideals despite obstacles and a rather restless temperament.

TRENT RIVER NEWS.

TRENT RIVER, Jan. 6.—Mrs. John Armstrong returned home on Saturday from near Warkworth after attending the funeral of her mother, Mrs. Leonard Carr, whose death occured December 23.

Mrs. John Armstrong, "Hillview Farm," wishes to thank her many friends and neighbors for their kind expressions of sympathy during her sad bereavment.

Miss Ethel Rose returned to Toronto Saturday after spending a week with Miss Mabelle Inkster.

The Misses Marion and Eva Inkster returned on Saturday to their school near Stirling after holidaying at the parental home.

Mr. Archer of Toronto was a holiday visitor with his sister, Mrs. C. Inkster, and family.

School re-opened Monday after the Christmas recess.

CALOMEL IS GREATEST MEDICINE IN THE WORLD

CLEANS AND TONES UP THE WHOLE SYSTEM

To wake up without that tired feeling, without headaches, backaches, coated tongue, nasty breath, no more gas on stomach and feel your best day in and day out. What a glorious feeling. Keep yourself 100 per cent. efficient by taking one Tanol Calomel Tablet before meals or two at bedtime to stimulate your liver, clean your kidneys and stomach and a cup of hot water first thing in the morning to wash all the previous days' wastes, poison and undigestible matter from the bowels, before more food is taken in. Tanol Calomel is harmless, no Salts or Seidlitz are necessary to remove it from the system. Get a few of these tablets from your druggist, and I am sure they will make you eat better and sleep better, digest better, work better and feel much improved in every way. You get a few of these tablets from Webber's drug store.

FAMOUS FORTUNES

By Barbara Bayne

CYRUS HALL McCORMICK—THE "REAPER KING."

On a Virginia farm, in 1809, was born the man whose inventive genius was destined to make the United States a great wheat exporting nation, and enrich it hundreds of millions of dollars. Cyrus Hall McCormick, whose reaping machine brought him world-wide fame and great wealth, was the son of Robert McCormick, a gentleman farmer whose ancestors had hailed from Scotland. He, too, was something of a genius and was always inventing something which refused to work according to expectations, but which later furnished helpful hints to Cyrus in perfecting his own inventions.

At Fifteen He Invented a Cradle to Aid in Harvesting.

The lad early realized the need of better agricultural implements, and at the age of fifteen invented a cradle which was successfully used on the family's farm. Followed a self-sharpening plow. Then, when he was only twenty-four, Cyrus hauled his "reaping machine" into a field for its first trial—and it worked! He remedied a defect and the next year harvested 60 acres.

Cyrus obtained his first patent that year—1834—but continued to incorporate many new inventions, some of which his brother, Leander, contributed. Young McCormick removed to Cincinnati, then to Chicago in 1847, when he commenced to manufacture the reaper. His success inspired others but the McCormick reaping machine outdistanced all competitors, here and abroad.

In 1851 it won first prize in London and in 1855 the coveted Gold Medal in Paris, where its inventor sold one to Napoleon III.

By 1871 the McCormick Reaper Works, the first great manufacturing concern in America, was turning out 10,000 a year. Then the Chicago fire destroyed the entire plant. It was rebuilt and running at top speed within two years.

About that time the reaper was supplemented with mowers, droppers and the Withington Self-Binders. To-day the International Harvester Company, which succeeded the McCormick Harvesting Machine Company, has 94 branch plants in the United States and 17 in Canada, it controls 4 iron ore mines in Minnesota, 2 coke works and coal mines in Kentucky and Illinois. Furnaces and steel mills in Illinois, timber lands and sawmills in Missouri and Mississippi, and a 3,000-acre plantation in Cuba.

Cyrus McCormick had many terrific legal battles over the infringement of his patents. He was a determined fighter for his rights. It was in the celebrated harvester case in 1865 that Lincoln won his first counsel fees—$1,000—though McCormick had a brilliant array of opposing counsel.

He had a magnificent residence in Chicago and a fine estate in New York. Cyrus McCormick, the "Reaper King," died in Chicago in 1884.

SOLUTION OF YESTERDAY'S CROSSWORD PUZZLE.

CROSS-WORD PUZZLE

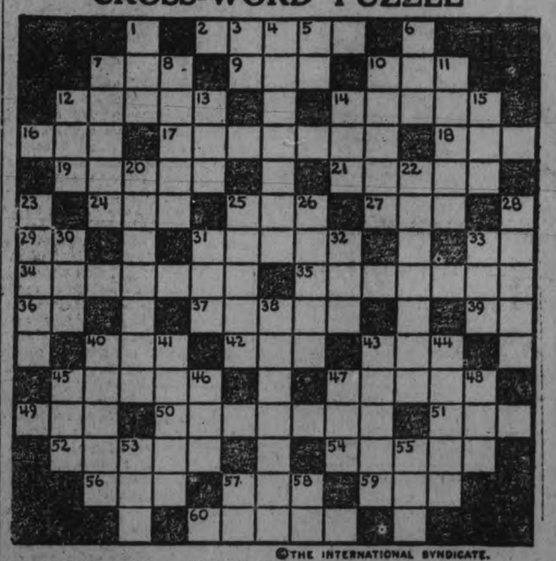

©THE INTERNATIONAL SYNDICATE.

HORIZONTAL

2–Move quickly to one side
7–Organ of hearing
9–River (Sp.)
10–By way of
12–The communion table
14–A month
16–Away
17–Hearty
18–A metal
19–Weary
21–Knobs
24–Likewise not
25–Title of address
27–Colour
29–And (Lat.)
31–Roman body garment
33–Eastern State of U. S. (abbr.)
34–List of articles
35–Maniac
36–Upon
37–Printed journal
39–Toward
40–Deed
42–Beam of light
43–Assembled
45–Talk
47–Burdened with
49–Body of water
50–Nipped
51–Age
52–Driven up a tree
54–Organ of body
55–Sailor
57–Border
59–Aye
60–Yielded

VERTICAL

1–Used in baseball
3–Conjunction
4–Despise
5–Move
6–Tree
7–Fairy-like
8–Swift horse
10–Courage
11–Performed
12–At the stern
13–Slender stick
14–Isle near England
15–Pronoun
20–Love story
22–Argued
23–Entice
25–Sweetening
26–A Hoosier poet
28–Breakfast dish
30–Colour
31–Highest point
32–Mongrel dog
33–Hole
38–Dried
40–Asunder
41–Candle
43–Insanely
44–Numbers between 13 and 19 inc.
45–Place
46–Young sheep
47–Limb
48–Incline the head
53–Dine
55–Combining form, air
57–Pronoun
58–I (Obj.)

SUGGESTIONS FOR SOLVING CROSS-WORD PUZZLES

Start out by filling in the words of which you feel reasonably sure. These will give you a clue to other words crossing them, and they in turn to still others. A letter belongs in each white space, words starting at the numbered squares and running either horizontally or vertically or both.

Solution will appear in to-morrow's paper.

YOUR HEALTH

By ROYAL S. COPELAND, M.D., Former Commissioner of Health, New York City.

Have you worked out the best bath rules for your individual health and beauty?

This is an important question, for the best baths for certain people vary with the physique of the people. If you do not react favorably after a cold bath, that is if you do not expecience a feeling of brisk invigoration with a warm glow as the reaction from contact with the chilly water, you may be one of those persons who should not indulge in the cold bath. However, do not excuse yourself from this health-giving bath without being sure, for there is nothing so exhilarating as the feeling of briskness and health when you emerge from the cold water. In fact, many devotees insist that the feeling of strength and invigoration stays with them all day.

If you have reason to doubt that the cold bath is good for you, you may settle this question by consulting your doctor. If you have never indulged in the cold dip, you may have to school yourself for the experience at first.

Now I am going to tell you a very good way to make the cold plunge in the tub less of a shock.

Have your cold bath ready. Before you step in, gather up some of the cold water in the palms of your two hands and dash it all over your face and neck. Repeat this several times. You will find that this contact with the water prepares you for your immersion in the tub, and that you do not mind the first shock of it so much. Really, when you become accustomed to this, you can look forward to your baths with real pleasure. The use of cold water on your face make the first step into the tub much less of an ordeal.

If you take the cold bath every morning, you will have to take your warm bath, for the purposes of cleanliness, several times a week, at night

Take this bath before you get into bed. Let it be merely good and warm, not hot, and you will be in less danger of taking cold. In fact, you would make no mistake to follow it by a cold rinse.

Once you get the daily cold bath habit, you should find that your tendency to Winter cold vanishes. Try this method of bathing out for the sake of health and beauty.

H. C. H. Q.—Is a fistula serious?

A.—No, with proper treatment it can be healed.

BETHANY PERSONALS

BETHANY, Jan. 6.—Mrs. John Marshall of Lindsay and Miss Addie Somerville of Peterboro were New Year's guests of Miss Margaret Steer.

Miss Lizzie Washington is visiting her friend, Miss Kelly in Cavan.

Mr. and Mrs. Geo. Wake and daughter of Lindsay were week end guests of their parents, Mr. and Mrs. John Wake.

Mr. and Mrs. Harold Bigelow and children of Grass Hill were guests of Mr. and Mrs. Herbert Bigelow over the week end.

Miss Rehill of Peterboro was the guest of her sister, Mrs. R. L. Crerar for a few days last week.

Miss Myrtle Fallis spent the week end visiting friends in Toronto.

Mrs. Jane Irwin is visiting her son Claud Irwin, just west of Lindsay, for a few days.

Miss Olive Nelson, teacher of the Junior room of the Public school, returned from her home at Mono Road to resume her duties here next term.

Mr. Bertrand Monk returned to Detroit on Monday after a month's visit with friends in the village.

Mr. Geo McCartney of Peterboro was a visitor to the village on Monday afternoon.

Service in the United church Sunday evening was well attended and was as usual in charge of the pastor, Rev. A. Poulter. His subject was "The Church and the Call to Service." He chose for his text the passages found in the 5th chapter of St. Matthew, 13-16 verses.

The week of prayer called for this week has been postponed until next week owing to unforseen circumstances arising since last announcement.

The Sunday school of the United church has a splendid attendance on Sunday with every teacher present with the class. The orchestra led in the music and a number of New Year's hymns were sung heartily by the whole school. This was a very encouraging beginning for the new year.

The Big Event Is Here, Men!

Budget Plan

Our Convenient New Charge Service is Another Big Feature of Our

Greatest Clearance Sale

This service is extended to you who prefer this convenient way of paying—a nominal amount at time of purchase, the balance in ten equal amounts weekly. No additional charge for Budget Service. Cash, Regular Charge and Budget prices are exactly the same.

SPECIAL Men's Overcoats

Winter weight. An assortment that includes many styles, in excellent materials. Sizes 36, 37, 38 and a few larger.

$13.75

Cressman's Greatest Clearance Sale

OF

Men's Clothing and Furnishings Starts Friday Morning at 9

An achievement in value-giving--a sensation in sales events—our Greatest Clearance Sale with our entire vast stocks of Clothing—hats and furnishings hitting a new low in pricing. If you've been waiting—wait no longer. You can buy the finest in men's wear at the lowest prices in the history of sales events at this store.

How Many Shirts?

GROUP 1

Priced at $1.45

Men's high quality Negligee Shirts in many attractive colors and smart patterns, in Bombay cords, repps, percale stripes and plain broadcloths. Sizes 13½ to 17.

GROUP 2

Priced at $2.35

Shirts of a better sort drastically reduced for this great clearing event. Plain and striped broadcloths, cords and silk stripes. The makes are Forsyth, Tooke, Lang and Arrow. Smart colors and patterns. Sizes 14 to 17.

Buy a Borsalino!

Borsalino Hats

In the newest styles. Colors are pearl greys, steel grey, fawn and elephant. All sizes 6¾ to 7⅝. Regular value, $8.00. Priced to clear at

$6.75

Brock Hats

The popular Canadian-made Hat for men of all ages. Newest shapes and shades. Regular $6.50. Priced to clear at

$5.25

Several Other Lines to Clear

Including Brock, Christy and Borsalino. In many shades and styles. All sizes in the group, 6⅞ to 7⅝. Priced at

$3.45

A Great Lot of Gloves

Men's Wool Lined Gloves

In tan and grey cape and grey suede. Acme made. Sizes 7½ to 10. Priced at

$1.95

Peccary Hogskin Gloves

An unlined, dressy Glove you will like. Priced very low at

$2.95

Men's Woolen Gloves

All-Wool Scotch Knit Gloves in greys and fawns.

$1.15

A Clearance of All Suits and O'Coats

That Brings the Greatest Saving

Truly a marvelous opportunity to buy fine clothing. Reductions are drastic. There's a splendid selection of the newer models and choice fabrics.

Society Brand Clothes

THE FINEST CLOTHING MADE

is the outstanding feature of the clothing section. All other makes are included—offering wide scope for choosing.

Three Sensational Groups

$22.75 $24.75 $28.75

Real $30.00 to $55.00 Qualities

Get an early selection tomorrow. It's without question to be the clothing event of the year in Peterboro.

High Lights on this Great Sale

White Pullover Sweaters, all-wool $4.25
Men's Patent and Gun Metal Dress Pumps 95c
All-Linen Handkerchiefs, each, 25c
Flannelette Night Robes, white and striped $1.85
Flannelette Pajamas, white and striped $2.35
Colored Bordered Handkerchiefs, 25c
Men's Caps, new styles ... $1.95
English Ribbed Wool Hose .. 75c
Silk and Silk and Lisle Hose, Interwoven 95c
English Ribbed Golf Hose .. $1.55
Boys' All-Wool Jerseys .. $1.25
Silk and Wool Sweater Coats, $3.95
Lined Mocha and Suede Gloves, $1.85

Men's Hose

Men's All Wool Worsted Hose

Heathers, greys and fawns in plain shades. English make.

75c Pair

All Wool Fancy Hose

In the new stripes and novelty patterns, in the most popular colors. Regular value up to $2.00. Priced for this great Sale at

$1.25

Men's Fine Ribbed Cashmere Hose

Colors are marls, greys, fawns and heathers. The finest of English cashmere. Priced at

$1.35

Underwear at Big Savings

Men's Winter Weight Combinations

Including such celebrated makes as Watson's, Stanfield's and Tru-Knit. Sizes 34 to 44. Regular to $3.75. Now priced at

$2.25

Men's All Wool Combination Suits

In this group the same makes and sizes are included as above, but these are all-wool. Regular value up to $7.00. Now priced at

$4.95

The CRESSMAN Company Limited

MEN'S SHOP - - NORTH ENTRANCE

WOMEN'S PAGE

SOCIETY

Mr. and Mrs. L. Malley and Master Freddie, and Mrs. Frank Malley, of Yellow Grass, Sask., are visiting friends in the city.

* * *

Miss Lizzie Lynch left yesterday for Oregon City, where she will spend the winter with her father, Mr. Felix Lynch, and her brother, Mr. Joseph Lynch.

* * *

Rev. C. W. Rose, D.D., left last night for Springhill, N.S., to see his daughter, Miss Evelyn, who was injured in a train wreck.

* * *

Mr. Gerald Frost has returned to Toronto after spending the holidays with his parents at 542 Aylmer street.

* * *

Mr. Herman Riley has returned to Cleveland after spending the holidays with his parents, Mr. and Mrs. Louis Riley, 475 Murray street.

* * *

Mrs. Robert Yeaman, Weller street, who is at present in Nicholls Hospital, is progressing favourably.

* * *

Among the local people who went up to Toronto yesterday for the Paderewski concert in Massey Hall last evening were Dr. and Mrs. N. D. Buchanan, the Misses Olga Fowler, Isabel McKee and Kathleen Sutton, Messrs. Jim McKee and Francis Sutton, A.T.C.M.

* * *

Miss Geraldine Wetherhead, Hotel Dieu, Kingston, has resumed her duties as nurse-in-training, after spending the week-end at her home here.

* * *

Mrs. A. T. Lumley of Toronto is visiting her father, Mr. T. Foster, 287 Park street.

* * *

Mr. George Beauclerc left this morning for Fenelon Falls, where he will spend several weeks with relatives and friends.

* * *

Mr. G. A. Gillespie is attending the convention of the Eastern Ontario Dairymen's Association in Kingston.

* * *

Mr. A. J. Reynolds, manager of the Canadian Bank of Commerce, is in Montreal for the day.

* * *

Mrs. Charles Field Griffin of Middlebury, Vermont, is the guest of Miss Linden Hall, Fleming Terrace.

* * *

The annual Bankers' dance will be held on February 5th in the G. W.V.A. hall. Burton Till's six-piece orchestra from Toronto has been engaged for the occasion.

PUBLISHER SAYS AD RATE TOO LOW

Adolph Ochus, of New York Times, Believes Raise Would Improve Paper.

NEW YORK, January 7. — Canadian Press. — Asserting that the existing advertising rates are too low, Adolph S. Ochs, publisher of the New York Times, yesterday told advertising men at a luncheon of the Advertising Club, that every issue of the Times cost the owners approximately 14 cents a copy.

Mr. Ochs said that the present advertising rates tend to cheapen newspapers and expressed the belief that higher rates would improve the contents of the advertisements, because the advertisers would improve their advertising.

CHINESE TOWN BURNED.

Entire Native Portion of Ku Ling Has Been Wiped Out.

SHANGHAI, Jan. 7 (Canadian Press).—A telegram received here reports that the entire Chinese portion of Ku Ling, a town in the northern part of Kiangsi Province, has been wiped out by fire. Many lives were lost.

Try it—

Just a teaspoonful of GILLEX to a dishpan of water, will make china, silver and glassware glisten with cleanliness.

E. W. GILLETT CO. LTD.
TORONTO, CANADA

G. 17

ECLIPSE FASHIONS

Exclusive Patterns by Hazel Bryan

A Smart Example of The Flare

Satin once more asserts its charm and lends its lustre to the graceful lines of this afternoon frock, whose slim bodice more than meets its match in a full rippling tunic. Fastening at the front beneath a tie, and molded to the figure, the distinguishing feature of this charming model is the circular set-on flounce dropping to form a V at the center front. The sleeves are long and tight, flaring softly over the hand. The front and back of this frock are plain and in one piece, the flounce being finished separately and joined to the dress after it is made up. The diagram shows just how the pieces go together, and No. 1251 is in sizes 34, 36, 38, 40 and 42 inches bust. Size 36 bust requires 5¼ yards 36-inch, or 3¾ yards 54-inch material. Price 20 cents.

Many styles of smart apparel may be found in our new Fashion Book. Our designers originate their patterns in the heart of the style centers, and their creations are those of tested popularity, brought within the means of the average woman. Price of the book 10 cents the copy.

Pattern Purchase Coupon

Address Fashion Department, Evening Examiner

No. ..... Street .....

Name .....

Pattern Number ..... Size ....

Town .....

Province .....

Amount Enclosed .....

Price 20 cents each—coin preferred

KINDNESS APPRECIATED

Japanese Business Man Takes Home Ashes of His Sister.

TORONTO, Ont., Jan. 7.—(Canadian Press).—K. Kobayashi of Japan, grandson of one who is known as the first Japaneses business man working on Christian lines, came to the city in order to take home the ashes of his sister, Miss Hama Kobayashi During his stay he expressed appreciation for the kindness shown his sister during her illness at the Ontario Ladies' College. She had cherished ambitions to study abroad, and it was comforting to know her ambitions to a certain extent had been realized.

UNDERWENT OPERATION.

Daughter of British War Time Premier Suffered Attack of Appendicitis.

LONDON, January 7. — Canadian Press. — Miss Megan Lloyd George (daughter of Great Britain's war-time Premier), underwent a successful operation for appendicitis this morning. The patient's condition is entirely satisfactory. Mr. Lloyd George, returning from a vacation in Italy, was expected to reach London some time to-day.

Among working women teachers are said to be the best savers, while actresses are usually the worst. This is based on savings bank statistics.

THE ORACLE

This day we fashion Destiny, our web of Fate we spin. —Whittier.

Fixed fate, free will, foreknowledge absolute. —Milton.

The Examiner. If you desire a personal reply, enclose a stamped envelope.

Please note that full information can be based only on the complete particulars. Here is what is offered:

When full particulars are given:

The significance behind your name; paths to follow to secure success; how you must act to gain happiness; whether the date named is an auspicious one on which to take an important step; your particular color; where to apply your efforts and where you will best succeed.

Please Remember

that the full name and full date of birth must be given, such as: "John Robert Doe, 12 March, 1899." In seeking advice on a particular day, state the date, month, and year.

And Take Warning

that "The Oracle" will not sugar-coat his pills. If you desire only pleasant things brought to your attention, do not send your inquiries to him. If there is a warning to be issued, "The Oracle" will give it; if there is a bad trait to be corrected, "The Oracle" will warn you of it.

No full names will be printed in The Examiner, only initials or pen-names as given being used. And any informaton given to "The Oracle" will be kept confidentially. Replies will appear as soon as possible.

Do you believe in the scientific determination of destiny?

The Examiner has secured the services of a local expert in the science of drawing from a few basic facts a great amount of information that will be helpful and interesting to you. This gentleman, who for obvious reasons desires to remain anonymous under the pen-name "The Oracle", has made a deep study of the science. It is a fascinating study, founded on facts that no one can dispute. It is one of the oldest of the sciences, revived through much reading and application to ancient tables and writings.

And the knowledge of the ages is offered to Examiner readers free of all cost.

All You Must Do

is fill in the attached form and mail it to "The Oracle", The Examiner Office, 419 George street, Peterborough. Initials only will be used in

Full name .....

Birth date: (day) .....(month) .....(year) .....

Would the following date be an auspicious one for me to enter into an important transaction or engagement)

(day) .....(month) .....(year) .....

G.K.F.—You are an indifferent observer, and slow to grasp or comprehend the nature of what you see and hear. You have, however, good ability to copy when you set your mind to the task, your hands being ready and your mind retentive. The quality of observativeness may be developed by assiduous practice, and you should make an endeavor to correct this fault which will prove a handicap to you all through life. You have a certain charm of manner, but keep it mostly for your close friends. To others, you are almost discourteous. Your colors are brown and gray. You were born on a Tuesday.

R.T.—You are sociable, affectionate, warm-hearted, and will be interested in the company of friends. You have a good share of attachment, but can change friendship if circumstances require it. Your mental perceptions appear to be sluggish, either due to lack of use or physical disorders. Bad habits and unwise ways of living react on the mental manifestations quickly and surely. You should immediately examine yourself and find whether redemption is still possible. Your colors are green and cream; you were born on a Friday.

S.O.—You have splendid perception of relative size and eye-measuring powers; can judge correctly by the eye the size, length, width, etc. of articles with which you or others work. Do not allow yourself to worry over disproportion, but concentrate on more immediate and more important things. Your mentality is acute and your reasoning powers first rate. Your great need in life is a definite goal, and until you have this you will not progress far. Your color is brown. You were born on a Friday.

N.E.S.—You care little for popularity, censure, or praise, and are equally callous to the feelings of others. It does not do to be too thin-skinned, but one should remember the vulnerability of others and show compassion. You have great powers of perception, and prefer to do things your own way. You would, with creative talent, be successful in inventions. Good music may act as an antidote for that grouchiness you manifest. Avail yourself of every opportunity to mix with others in happy company. Your color is cream.

Soy.—The principal indication in your reading is one of run-down physical condition, shown through a correspondingly weakened mentality. You have good fundamental powers, principally in planning and finance, but these are useless if the vitality is not there to push your plans to maturity. Ease up on whatever is exhausting you, take care of your health. You have a great regard for the best in singing, though not yourself a singer. Overcome self-consciousness if you would gain the greatest measure of success. Your color is purple. You were born on a Monday.

S.N.—You are so straight that you are likely to fall backward. You are governed by a high order of moral principle; are honest and upright in all your dealings; make too little allowances for the weakness of human nature. This high moral code of yours has brought you one great sorrow, already. Don't you think you might relax, just a point or two? Be less censorious; forbear and forgive; temper justice with charity and mercy. You have had a full measure of success in life, and stand high in the estimation of your fellows, but have few real friends. You were born on a Wednesday.

L.A.S.—You are inclined to build too many castles in the air, and live too much in the future are very sanguine, happy, buoyant, enterprising, and speculative; seldom get half you expected, therefore are frequently being disappointed; so far your hopes have exceeded your realizations. Do not make promises you are not certain you can fulfil. You have a good capacity for tracing effects to their causes, but seldom bother. Come to earth. You are young yet, and can travel a long way toward success. Your color is mauve. You were born on a Thursday.

A Fashion Model's Diary

By Grace Thorncliffe

TELLING OF AN ULTRA SMART EVENING FROCK.

So many of the young debutantes are among Madame's smart clients that she has been kept busy all season designing dainty, youthful party frocks.

One mother came in with her young daughter today to look at the new models that have been added to the collection in the past few weeks. The mother explained to Madame:

"When I got so many frocks for Marjorie in the beginning of the season I thought she would be well supplied till Spring, but the parties come so thick and fast that she simply wears out all her dresses."

Marjorie is young and pretty, with fair complexion and dark hair, and she looks well in almost any color at all.

Madame has made her pastel frocks and vivid colored frocks, and today she consulted the client herself as to what color she would like. Marjorie said:

"There's something fascinating about every pink frock I see, and I'd love another pink one."

Madame dispatched one of the saleswomen to have a manikin model the newest pink frock, and I was the manikin chosen.

The newest frock is a love, I think, and I am showing a sketch of it here.

The pale pink georgette has insets of narrow silver lace. There are horizontal tucks and the edge of every other tuck is stitched with narrow silver thread.

Of course Marjorie liked the delicate colors and the straight-line simplicity of the frock as soon as she saw it, and there was nothing to do but have the model copied immediately.

Majorie also selected a rose-pink fan from a number Madame is showing in the downstairs salon.

This Pale Pink Georgette Gown Is Trimmed with Bands of Silver Lace.

POLICE PREFECT STOPPED PROBE

Hungarian Democrats Say Fascisti Tried to Aid Albrecht to Throne.

FORGED NOTES.

BUDAPEST, Jan. 7 (Canadian Press).—Hungarian social democrats are making all possible political capital out of the thirty billion franc note case. They charge that the notes were forged by Fascisti to finance a movement to install Archduke Albrecht on the throne, and that for this reason, Prefect of Police Nadossy, who, like Admiral Horthy, the Regent, is a supporter of Albrecht, did all in his power to frustrate the investigations and further, that it was only the threat of the French Government to break diplomatic relations that brought him to his senses.

EARTHQUAKE FELT.

San Francisco District Received Sharp Shocks Last Night.

SAN FRANCISCO, Jan. 7. (Canadian Press).—A sharp earthquake was felt in the San Francisco Bay region at 9.54 o'clock last night. Two distinct shocks, lasting about five seconds, were felt in Oakland, while San Francisco and points south along the peninsula received a sharp shock.

APPOINT OFFICERS AT ANNUAL MEETING

Co-Workers' Bible Class of George Street Church Re-organized.

On Monday evening the Co-workers Bible Class of George street Sunday school held the annual meeting.

Mrs. McLellan took charge of the election of officers. The following officers were elected:

President—Mrs. H. Strong (re-elected.

1st Vice President—Mrs B. Frederick (re-elected).

2nd Vice President — Mrs. J. Spencer.

Secretary—Mrs. A J. Harrison (re-elected).

Treasurer—Mrs. W. H. Cunningham (re-elected)

Treasurer of King's Bank—Mrs. J. Douglas (re-elected).

Convenor of Finance Committee—Mrs. B Frederick and Mrs. A. Allison (re-elected)

Social Committee—Mrs. J. Spencer.

Relief Committee—Mrs. Curtis and Mrs. Knox.

Sick and Visiting Committee—Mrs. J. W. Halo.

Devotional Committee — Mrs. Wood.

Flower Committee—Mrs. C. Wiley (re-elected).

Auditors—Mrs. Wood and Mrs. Brock.

Teacher—Mrs McLellan.

Assistant Teachers—Mrs. Knox.

After the business meeting a social half hour was spent, the retiring executive serving refreshments.

A Galveston woman, for whom her husband, as a Christmas gift, had ordered a dachshund, wept when she saw it. "Cruel men had pulled the poor thing all out of shape and twisted its legs!" she said.

DOMINION STORES LIMITED
CANADA'S LARGEST RETAIL GROCERS
"Where Quality Counts"

One Sure Way of Saving Money

Your nearest DOMINION STORE is the one place you make sure of carrying out your New Year resolution to save money. You can always save there without a sacrifice of quality.

No. 3 TIN Easifirst or Domestic Shortening 43c	1 lb. TIN TIGER or EAGLE SALMON 25c	Crown or Beehive CORN SYRUP 2 Tins 23c

SPECIAL 9c 19c 29c SALE

9c	19c	29c
Babbitt's Cleanser	Mixed Candy, Reg. 23c	2 lbs. Mince Meat
3 pks. Handy Ammonia	Dominion Corn Flakes, 2 pkts.	Licorice Allsorts, lb.
Quick Quaker Oats	8-oz. Heinz Ketchup	2 tins Crossed Fish Sardines
1 lb. Patna Rice	Domino Brand Baking Powder, 1-lb. tin, No Alum	Fresh Milled Rolled Oats, 7 lbs.
1 lb. Tapioca or Sago	Bulk Cocoa, 2 lbs.	Arrowroot Biscuits
Clark's Beans	3 lbs. White Beans	16-oz. jar Honey
Flavoring Extracts	3 lbs. Wheatlets	3 pkts. Lux
Old City Prepared Mustard	½-lb. pkt. Cut Mixed Peel	Matches, 3 boxes
Christie's Sodas, pkg.	Aunt Jemima Pancake Flour, pkt.	Perfection Floor Wax
Chipso—Quick Suds		9 cakes Castile Soap

MANY MORE SPLENDID VALUES DURING THIS SALE

BUTTER
BRAESIDE BRAND "The Finest Butter in Canada" 48c lb.
MAYFIELD BRAND 46c lb.

PRESERVED EGGS
BRAESIDE EXTRAS In convenient one dozen cartons 52c doz.
FIRSTS - 45c doz.

FRYS BREAKFAST COCOA ½ lb. Tin 22c

FINE LARGE PRUNES 16c lb.

DOMINION STORES QUALITY TEAS
Richmello 79c lb.
SELECT 69c lb.
D.S.L. BULK - 59c lb.

Honey Cake Biscuits 19c lb.

SINGAPORE SLICED PINEAPPLE 19c No. 2 TIN

SPECIAL BLEND COFFEE 55c lb.

KEILLER'S LITTLE CHIP MARMALADE 24c JAR

CALIFORNIA LIMA BEANS 19c lb.

CHOICE PEAMEAL COTTAGE ROLLS 29c lb.

Finest MESSINA LEMONS 21c doz.

Finest California NAVEL ORANGES
Sweet and Juicy
39c, 47c and 55c per dozen

FRESH GRATED HORSE RADISH 15c BOTTLE

TOILET PAPER Extra Large Rolls 3 for 25c

D-106

342 GEORGE ST.—PHONE 2318 'PHONE YOUR ORDER
160 SIMCOE ST.—PHONE 1202. WE DELIVEER $3.00 ORDERS.

ONCE UPON A TIME ONE-EYE, TWO-EYES AND THREE-EYES—I by W. J. ENRIGHT.

THERE WAS ONCE A WOMAN WHO HAD THREE DAUGHTERS. THE OLDEST WAS CALLED ONE-EYE, BECAUSE SHE HAD ONLY ONE EYE, WHICH WAS RIGHT IN THE MIDDLE OF HER FOREHEAD. THE SECOND WAS CALLED TWO-EYES, BECAUSE SHE HAD TWO EYES LIKE OTHER PEOPLE. THE YOUNGEST WAS CALLED THREE-EYES. HER THIRD EYE, LIKE THE SINGLE ONE OF HER ELDER SISTER, WAS IN THE MIDDLE OF HER FOREHEAD. NEITHER THE MOTHER NOR THE SISTERS LOVED POOR TWO-EYES, JUST BECAUSE SHE WAS LIKE OTHER PEOPLE.

ONE DAY TWO-EYES WAS SENT OUT TO TEND THE GOAT AND BEING VERY HUNGRY SHE SAT DOWN AND BEGAN TO CRY. IN THE MIDST OF HER GRIEF SHE LOOKED UP AND SAW A WOMAN BESIDE HER WHO ASKED, "WHAT ARE YOU CRYING FOR, TWO-EYES?" © McClure Newspaper Syndicate

TWO-EYES ANSWERED, "BECAUSE MY MOTHER AND SISTERS HATE ME. THEY MAKE ME WEAR THEIR OLD CLOTHES AND ONLY GIVE ME THE SCRAPS OF FOOD THEY LEAVE. TODAY THEY HAVE GIVEN ME SO LITTLE I AM [illegible] AS I CAN BE." TOMORROW: DELICIOUS FOOD.

Financial News and Views

Latest Comment on Grain and Industrial Markets | Closing Quotations on the Principal Active Stocks

NEW YORK STOCKS

	Open.	Low.	Close.
Atchison Rly.	138⅝	..	..
Amer. Can.	202¾	..	202
Balt. & Ohio	83⅛	..	83⅛
Cast-Iron Pipe	200	..	200
Ches. & Ohio	125⅝	..	125
Chandler	48¼	..	48¼
Chrysler	53½	..	53½
Dodge Bros. A	46¼	..	46¼
Dupont De Nem.	234	..	234
Fleischmann	55⅝	..	55⅝
Gen. Motors	125	..	125
Hudson Motor	120	..	120
Int. Harvester	132	..	132
Inter. Nickel	45¼	..	45¼
Coca-Cola	154	..	154
Marland Oil	58⅛	..	58⅛
U. S. Rubber	83	..	83
U.S. Steel	137⅞	..	137⅞
Yellow Cab.	31	..	31

MINING STOCKS

Gold.

	Asked.	Bid.
Apex	3¼	3
Argonaut	21	..
Atlas	2	1⅞
Baldwin	2½	..
Con. West Dome	20½	..
Dome	1610	..
Dom. Kirkland	2½	..
Goldale	37½	..
Hollinger	1840	..
Keora	14	13¾
Kirkland Lake	88	87
Lake Shore	990	..
McIntyre Mines	2360	..
Moneta	17	16
Newray	45	43
Nipissing	725.	..
Teck Hughes	291	..
Tough Oakes	54½	..
Vip. Con. Mines	171	..
Amulet	151	..

Silver

Beaver	54	..
Castle Tretheway	151	..
Vipond	171	..
Crown Reserve	21	20
La Rose	39	38
McKinley	24	23½
Mining Corp.	345	340

CHICAGO WHEAT

	High.	Low.	Close.
May	180¾	176	176⅞
July	155¾	151¾	152⅛

WINNIPEG WHEAT.

May	163⅞	158¾	160
July	160	..	157½

CHICAGO RYE

May	113½	111	111¾
July	111	108¾	110

CHICAGO OATS.

May	46	45¾	46
July	46¼	45¾	45½

Grain Prices Fluctuate Within Narrow Limits

CHICAGO, Jan. 7. — (Canadian Press).—With trade light and with European markets unresponsive to yesterday's advance, wheat averaged lower in price here to-day during the early dealings. Reports were circulated that the crop in Northern Argentina has not been the complete failure which it had been made out to be, and that the crop in South Argentina is turning out well. However, the demand for wheat tended to broaden somewhat. The opening which ranged from 3-8 to 7-8c down, new style, May 1.80 to 1.80¼, and July 1.54 7-8 to 1.55, was followed by numerous fluctuations within the limits of about 1⅛ cents.

Scantiness of country offerings to arrive gave firmness to the corn market. After opening 1-8 to 3-8c higher, May 87¼ to 87 3-8, corn scored moderate further gains.

Oats were steadied by corn strength, starting at a shade to 1-8 to ¼c higher, May 45 7-8 to 46c. Oats held near to the initial figures.

Heavy Trading In Mines With Argonaut Outstanding

TORONTO, Jan. 7 (Canadian Press).—A number of stocks scored substantial gains in the heavy trading on the Standard Mining Exchange this morning. Argonaut was outstanding both in strength and activity, advancing 2 1-2 points at 20 1-2 in a turnover of more than 100,000 shares, a third of the morning's total. Capitol, also heavily dealt in, improved half a point at 37 1-2. McIntyre climbed 40 at 23.35, Teck Hughes eight at 2.88, Nipissing 35 at 7.10, Hollinger 20 at 18.50, Dome 20 at 16.20, and Vipond one at 171. West Dome Lake was moved up to 23 1-2, but closed the morning half a point lower at 22. Tough Oakes last 1 1-2 at 53, and Hunton and Canadian Lorrain, both very active, also sold slightly lower.

Strength Of Smelters Featured Toronto Market

TORONTO, Jan. 7 (Canadian Press).The strength and activity of Consolidated Smelters and a general advance in mines were features of this morning's session of the Toronto Stock Exchange. Smelters advanced three and three-quarter points to 188 3-4, closing the morning only a quarter point below the high mark after opening with an overnight gain of two points.

In the mines the heavily-dealt-in Nipissing climbed to 7.45 closing at 7.10 for a 25 cent gain; McIntyre jumped 70 to 21.50, and Dome and Hollinger were each 30 points higher at the morning close than yesterday. Crow' Nest was another strong spot in the active list, advancing one at 52, and Canadian Oil gained two at 67.

Abitibi, C.P.R. and City Dairy were also stronger. Brompton was the outstanding weak spot, being marked a point and a half lower at 26 1-2. Steel of Canada lost a point. Brazilian opened strong and was fairly heavily dealt in, but it closed the morning an eighth lower.

Stock Prices Moved Up With Call Money Plentiful

NEW YORK, Jan. 7 (Canadian Press)—Stock prices moved upward today on the subsidence of the recent selling pressure and the resumption of pool operations on a broad scale. Call money was again in plentiful supply the stock exchange official rate ruling around four per cent. butou tside funds being available as low as 3 1-4. Stiffening gasoline and crude oil prices and expectation of a formal announcement of the Barns-Dall-Waite Phillips-Simms merger early next week revived speculative interest in the oil shares. Merger reports also stimulated activity in the rails.

Don't Overlook The Best Value Giving E

FASHION-CRAFT JANUARY CLE

Exceptional Savings in Clothing, Furnishings, Hats and tions in Every Department. Nothing Reserved. Crow Already Taken Advantage of It. Why

REMEMBER THE PLACE **JACK PRIMEA**

JAM IN NIAGARA.

Ice is Gathering in Lower Portion of Stream—Property Threatened.

NIAGARA FALLS, January 7. — Canadian Press. — An ice jam is forming in the lower Niagara River. From Lewiston to the mouth of hte stream at Fort Niagara the ice floes have piled up and the water has raised four feet. Precautions are being taken to protect property along both Canadian and United States shores.

THOMASBURG NEWS

THOMASBURG, Jan. 7—Mr. and Mrs. Herbert Sayers and family of Tweed were the guests of Mrs. D. Elliott and son, Hermon, for tea on Tuesday.

The school concert given here in the I.O.O.F. Hall on Tuesday evening by the pupils of this school was enjoyed by a crowded hall. The different drills and recitations, also a cantata "Topsy Turvy," was well given by the children which showed the careful training of the teacher.

Mr. and Mrs. Harvey Vance and children, Mr. and Mrs. Harold Morton and daughter, Ana, Mr. and Mrs. Clarence Carelton and Mr. and Mrs. J. C. Morton were the guests at the home of Mr Edwin Morton on Christmas day.

Mrs. J. Wilson visited Mrs. W. McTaggart on Monday.

Mr. and Mrs. Wesley Harrison of Boydside were the guests of Mr. and Mrs. H Blakely on Christmas day.

Mrs. H. Mulvey spent Monday at the home of Mr. J. Bateman.

Mr. and Mrs. W. Vance and children and Mr. J. Vance were Sunday visitors of Mr. and Mrs. H. Morton.

Mr. and Mrs. W. A. Holbert spent Christmas with their son, Mr. F. Holbert of Toronto.

Miss Mary Robinson was the guest of Misses Mildred and Laura Harrison for tea on Tuesday.

Mrs. Wesley Morton was called to Belleville on Christmas day as her cousin, Miss Minnie Reeves died of a cancer.

Mrs. Ella Way and son, Dalton, spent Christmas at the home of Mr. Edward Way.

Mr. Harry Blakely of Queen's University, Kingston, is spending the holidays at his home here.

Mr. Wm. Fredrick of Saskatoon is visiting his father-in-law, Mr. Richard Coulson.

Mr. Edgar Brown of Toronto spent Christmas with his father, Mr. J. Brown.

Mr. and Mrs. H. Brood and children spent Christmas at the home of the latter's father, Mr. E. Ken.

Mr. Allen Burroughs of Marlbank spent the week-end at the home of Mr. E. Kerr.

Miss Mildred Harrison spent Wednesday at the home of Mr. H. Vance.

SENATORS ADVISE ENTRY INTO LEAGUE

Two Members, Speaking on World Court Motion, Express Favor.

WASHINGTON, Jan. 7 (Canadian Press).—A feature of the Senate debate over the world court resolution is the more or less open advocacy by some of the Senators that the United States join the League of Nations.

In opening the debate and speaking for the world court, Senator Swanson of Virginia, Democrat, and friend of the late Woodrow Wilson, took occasion to praise the League of Nations. Senator Bruce of Maryland, Democrat, commended the League, expressed regret that the United States had not joined it, and predicted that it would join it.

PROGRESSIVES ASK LEADERS QUESTIONS

Submit Questionnaire on Leading Matters To Both Parties.

OTTAWA, Jan. 7 (Canadian —Progressives, members of "so-called "ginger group" included, have submitted, it is understood, a questionnaire to Premier Mackenzie King and the Rt. Hon. Arthur Meighen, Conservative leader, respecting their proposed attitude on a number of political questions.

This questionnaire it is understood, asks the view of both Liberal and Conservative leaders on such matters as rural credits, Hudson's Bay Railway, return of natural resources to provinces and alternative vote.

Conservative Caucus

The Conservatives meet in caucus tomorrow to discuss their proposed amendment to the address.

NEARLY ASPHXIATED.

Bolivar Street Lady Was Overcome By Fumes From Furnace.

A near-fatality occurred at the home of Dan Gerow, 464 Bolivar St., recently, when his wife was almost overcome by fumes from the furnace, while resting after supper. A neighbor coming in to call, heard the woman groaning and called her husband. Dr. McCullough was summoned and said that a few more minutes might have proved fatal. A back draught from the furnace was responsible.

GUARDS DISMISSED.

Four Employees of Burwash Industrial Farm Violated Rules.

TORONTO, Jan. 7. Canadian Press. — According to a story ap-

Worl Leader

Justifies *Still Lower*

Graham Brothers (Canada) Limite substantial reduction in the prices plete line of trucks and motor coac January 7th.

This is their third reduction in It brings the price of their prod any truck of comparable merit.

Large production justifies low pr Brothers are the largest exclusive facturers in the world.

NEW PRICES

1-Ton Chassis -
1½-Ton Chassis
MBM Low Chassi

f. o. b. Toronto, taxes ext

V. M. EASTWO

Brock and Water Streets.

GRAHAM BR TRUCKS

SOLD BY DEALE

Special Mack Sennett Feature

ALICE DAY in TEA FOR TWO

WILLIAM FOX *presents*

Tom Mix in *The* BEST BAD MAN

From MAX BRAND'S *Great Novel* "SENOR JINGLE BELLS"

with

CLARA BOW ~ CYRIL CHADWICK ~ PAUL PANZER ~ JUDY KING *and* TONY, *the Wonder Horse*

J.G. BLYSTONE *Production.*

ALSO CHAPTER TWO OF "SUNKEN SILVER"

On Secret Service

Regent Orchestra in latest hits.

PRICE OF SPUDS DOWN IN CHICAGO

Canadian Product, Duty Paid, Rivalling Domestic Potatoes.

CAUSED DECREASE.

CHICAGO, Jan. 7 — (Canadian Press).—Up to date, 1,370 carloads of Canadian potatoes, duty paid, have rivalled the domestic potatoes, it is officially stated here, and after outdoing all recent high price records, the humble spuds are taking a graceful curve downward again a little nearer to the ordinary pocketbook level.

A fifty per cent. increase of potato shipments in the last week appears to be responsible.

NO SMOKING AT BROCK ST. RINK

Rule Was Well Observed By Patrons at Last Game.

The management of Brock Street Rink desire to thank the patrons on the east side for the very fine manner in which they refrained from smoking at the last hockey game, and trust the same observance to rules will be given to-morrow night when there is likely to be a very large crowd. Only those who have played hockey know the bad effects that smoking by patrons in a closed rink has on the players.

GAME TO-MORROW TO START ON TIME

The Toronto Players Have Agreed To Be on Ice at 8.30 Sharp.

In the past some of the hockey teams from Toronto have been guilty of holding up the games in Peterboro because they dressed after reaching the rink, and thus delayed the game. It has been arranged this year that teams will come to Peterboro in a sleeper and dress on the train, so that there will be no delays.

Of the States in which boxing is now legal, 21 are members of the National Boxing Association.

TREMOR FELT.

No Damage Reported From Slight Earthquake Last Night.

SAN FRANCISCO, Calif., Jan. 7 (United Press).—A slight earthquake was felt in several sections of this city last night. No damage was reported.

Theatre

AT THE CAPITOL

LEOPARD BATTLES SCREEN PLAYERS

Doris Kenyon, Hughes and Big Cast Here in "Half Way Girl."

Doris Kenyon and Lloyd Hughes now claim rank among the top-notchers in "sailordom" as well as in filmdom. They base their claim on experiences in their latest First National feature, "The Half Way Girl," which begins at the Capitol Theatre, commencing today.

First of all, after various exciting adventures on land, they find themselves on a 4,000 ton ocean liner, which is destroyed by fire, and from which they escape, only to find themselves sharing a small lifeboat with a snarling leopard. After a terrific struggle, they overcome this danger, too.

Fate, however, not satisfied with reel thrills for movie actors, decided to top off all these screen adventures with a real thrill for the two young players. For when Miss Kenyon and Hughes, together with the rest of the company of "The Half Way Girl," boarded their ship, one of the engine cylinders exploded as they were leaving New York harbor. A real fire broke out later after the vessel, following repairs, put out to sea.

"The Half Way Girl" was directed by John Francis Dillon, under supervision of Earl Hudson, producer of "Flaming Youth," "So Big," "Chickie" and "The Lost World." The action takes place in and around Singapore, Straits Settlements.

The cast includes Hobart Bosworth, Sam Hardy, Tully Marshall, Teddy Sampson and Sally Crute.

AT THE REGENT

TOM MIX HAS GREATEST CAST IN THRILLING SCREEN VERSION OF BRAND'S "BEST BAD MAN."

Tom Mix, Fox Film's star, will be the attraction at the Regent theatre to-day, beginning a three day's run. "The Best Bad Man" is Toms latest film offering and he is supported by Clara Bow and one of the best casts ever assembled in a Mix production.

The latest offering is the screen version of Max Brand's novel and many of the thrilling scenes are laid in Colorado. Mix, as a rich property owned, goes west in an attempt to settle the difficulties into which he has been plunged by his western manager.

The cast includes Tom Wilson, famous for his characterizations, and Cyril Chadwick, "genteel heavy," who with Tom Kennedy, causes all the trouble. Other members of the cast include Judy King, inimitable comedy flapper; Frank Beal, veteran character delineator; Paul Panzer, famous for his striking work in "The Fool," and other well known Fox actors.

Tony has his usual big moments, and some of the most thrilling sequences ever photographed are seen when Mix makes a daring rescue of Miss Bow.

J. G. Blystone, who handled the megaphone for some of Toms best releases, directed "The Best Bad Man."

MILLBROOK NEWS

MILLBROOK, Jan. 7—Mr. and Mrs. Russell Smith, and two children, spent the Christmas holiday with his parents, Mr. and Mrs. Geo. Smith, Toronto.

Mr and Mrs. G. W. Bryatt of Peterboro were at the home of her parents, Mr and Mrs. Thos. Harkness, for Christmas.

Mr. A. Payne of Toronto spent the holidays with his parents, Mr. and Mrs. Albert Payne.

Mr. and Mrs. E. McConnell, and two children, Margaret and Bobby, Mr. and Mrs. Russell Howe, and daughter, Peggy, of Toronto, are guests of Mr. and Mrs. H. Nattrass, for the New Year's holiday.

Miss Mary Addison, of Toronto, is the guest of Miss Mary Howard at the parsonage, over the New Year's holiday.

Miss Mabel McCarthy of Stirling spent the holidays with her parents, Mr. and Mrs. A. H. Barnes.

Mr. and Mrs Will Jones of Toronto, Mr. and Mrs. Stanley Jones of Newtonville, and Mr. and Mrs. Irwin Hatherly, and little son, David, of Cavan, were guests of Mr. and Mrs. John Hatherly for Christmas.

Dr. and Mrs. Reynolds, and son, Clifford, of Toronto, Miss Beryl Johnson of Detroit, were holiday visitors at Mrs. F. P. Johnston's home, Fallis Line.

Dr. C. Alvin Richards, who is taking a post graduate course at St. Margaret's Memorial Hospital, Pittsburgh, Penn., spent the New Year's holiday with his parents, Mr. and Mrs. C. W. Richards.

CAVAN PERSONALS

CAVAN, Jan. 7.—Miss Bernice Smith, nurse-in-training at Nicholls Hospital, Peterboro, spent Wednesday afternoon with her friend, Miss Margaret Lang.

Mr. W. Bowles, Fairmount, was a visitor at F. M. Staples' on Wednesday evening.

Mr. George Parker, who has been visiting Mr. and Mrs. Jas. Paul, has returned to his home in Toronto.

Dr. Eber Syer, Hamilton, arrived on Thursday evening to spend New Year's with his parents, Mr. and Mrs. Eber Syer.

Miss Lily Puday has returned from an extended visit with friends in Manvers.

A sleigh-load of young people from Cavan Centre went to Millbrook on Thursday evening to enjoy the skating on the Cosmos open-air rink.

Mr. Archie Matchett was a visitor at Lifford on Wednesday.

Miss Beryl Johnson, R.N., Toronto, is spending a vacation with her mother, Mrs. F. P. Johnson.

The first dissenting chapel or "meeting-house" in England was at Wandsworth, Surrey. It was opened as a place of worship on November 20th, 1572.

WELCOME NEWS

WELCOME, Jan. 7—Mrs. James and her daughter, Jean, are visiting her sister, Mrs. Chestnut.

Mr. and Mrs. W Jones spent the New Year's holiday with his parents, Mr. and Mrs. Jones.

Mr. W Lewis and family spent New Year's day at Mr. B. Dickenson's home.

Misses Florence and Margaret Clare entertained the young people of Welcome on Tuesday evening.

The ice on Mr. Simmons pond has been in good condition this week and the young people have taken advantage of it to the full and had several skating parties.

Misses Elva and Edna Pearce, sped the old year and welcomed the new by giving a party to their young friends on New Year's eve.

Miss Ruth Fanning, who is home from Peterboro for the holidays, entertained on New Year's night.

Mrs. Graham of Peterboro is visiting her mother, Mrs. Fanning.

Miss Violet McCann of Toronto Normal spent a few days in Peterboro this week.

Communion service followed the morning service, in the United church on Sunday.

Mrs. W Lewis and Master Wilfrid went to Peterboro on Saturday to be the guests of Miss E. Boyd.

Rev. and Mrs. Clare and Master Earl attended a re-union of the Clare family at the home of his sister, Mrs. W. E. Gartley of Belleville on New Year's day. Seven of the family met with their aged mother, Mrs. Jas. Clare of Tweed. The youngest son, Bert of Loverna, Sask., was the only one of the family absent.

SEW FOR ECONOMY.

There's a multitude of uses for a good sewing machine.

Here's a chance to secure a genuine WHITE ROTARY CABINET MACHINE, direct from factory to you through us, as distributors.

Very low prices. Very easy terms.

J. M. Greene Music Co. Ltd

Greene Music Bldg., Charlotte St.

Croup at Night

Can be checked in 5 minutes by rubbing throat and chest with Vicks. Used at bedtime this treatment usually averts a night attack.

VICKS VAPORUB

ECZEMA IN RASH ON FACE

Itched and Burned. Lost Rest. Cuticura Heals.

"Eczema broke out in a rash on my face and itched and burned causing me to scratch. Later my face got so sore that I could hardly wash it. I lost my rest at night and cried from the pain of it. My face was badly disfigured.

"I tried different remedies without any benefit. A friend advised me to try Cuticura Soap and Ointment so I sent for a free sample. After using it I got relief so purchased more, which completely healed me." (Signed) Leo B. Croft, Crescent Beach, Nova Scotia.

Use Cuticura for every-day toilet purposes. Bathe with Soap, soothe with Ointment, dust with Talcum.

Sample Each Free by Mail. Address: Canadian Depot: "Potterson, Ltd, Montreal." Price, Soap 25c. Ointment 25 and 50c. Talcum 25c.

Cuticura Shaving Stick 25c.

Financial News and Views

Latest Comment on Grain and Industrial Markets | Closing Quotations on the Principal Active Stocks

NEW YORK STOCKS

	Open.	Low.	Close.
Atchison Rly.	138⅝	..	..
Amer. Can.	202⅛	..	202
Balt. & Ohio	93⅛	..	93⅛
Cast-Iron Pipe	200	..	200
Ches. & Ohio	125⅝	..	125
Chandler	48¼	..	48¼
Chrysler	53½	..	53½
Dodge Bros. A	46¼	..	46¼
Dupont De Nem.	234	..	234
Fleischmann	55⅝	..	55⅝
Gen. Motors	125	..	125
Hudson Motor	120	..	120
Int. Harvester	132	..	132
Inter. Nickel	45¼	..	45¼
Coca-Cola	154	..	154
Marland Oil	58¼	..	58⅛
U. S. Rubber	83	..	83
U.S. Steel	137⅞	..	137⅞
Yellow Cab.	31	..	31

MINING STOCKS

Gold.

	Asked.	Bid.
Apex	3¼	3
Argonaut	21	..
Atlas	2	1⅞
Baldwin	2⅛	..
Con. West Dome	20½	..
Dome	1610	..
Dom. Kirkland	2½	..
Goldale	37½	..
Hollinger	1840	..
Keora	14	13¾
Kirkland Lake	88	87
Lake Shore	990	..
McIntyre Mines	2360	..
Moneta	17	16
Newray	46	43
Nipissing	725	..
Teck Hughes	291	..
Tough Oakes	54½	..
Vip. Con. Mines	171	..
Vmulet	151	..

Silver

Beaver	54	..
Castle Tretheway	151	..
Vipond	171	..
Crown Reserve	21	20
La Rose	30	28
McKinley	24	23½
Mining Corp.	345	340

CHICAGO WHEAT

	High.	Low.	Close.
May	180⅛	178	178⅞
July	155¾	151¾	152⅞

WINNIPEG WHEAT.

May	163⅞	159¼	160
July	160	..	157½

CHICAGO RYE

May	113⅛	111	111¼
July	111	108¾	110

CHICAGO OATS.

May	46	45¾	46
July	46¼	45¾	45½

Grain Prices Fluctuate Within Narrow Limits

CHICAGO, Jan. 7. — (Canadian Press).—With trade light and with European markets unresponsive to yesterday's advance, wheat averaged lower in price here to-day during the early dealings. Reports were circulated that the crop in Northern Argentina has not been the complete failure which it had been made out to be, and that the crop in South Argentina is turning out well. However, the demand for wheat tended to broaden somewhat. The opening which ranged from 3-8 to 7-8c down, new style, May 1.80 to 1.80¼, and July 1.54 7-8 to 1.55, was followed by numerous fluctuations within the limits of about 1½ cents.

Scantiness of country offerings to arrive gave firmness to the corn market. After opening 1-8 to 3-8c higher, May 87¼ to 87 3-8, corn scored moderate further gains.

Oats were steadied by corn strength, starting at a shade to 1-8 to ¼c higher, May 45 7-8 to 46c. Oats held near to the initial figures.

Heavy Trading In Mines With Argonaut Outstanding

TORONTO, Jan. 7 (Canadian Press).—A number of stocks scored substantial gains in the heavy trading on the Standard Mining Exchange this morning. Argonaut was outstanding both in strength and activity, advancing 2 1-2 points at 20 1-2 in a turnover of more than 100,000 shares, a third of the morning's total. Capitol, also heavily dealt in, improved half a point at 37 1-2. McIntyre climbed 40 at 23.35, Teck Hughes eight at 2.88, Nipissing 35 at 7.10, Hollinger 20 at 18.50, Dome 20 at 16.20, and Vipond one at 171. West Dome Lake was moved up to 23 1-2, but closed the morning half a point lower at 22. Tough Oakes last 1 1-2 at 53, and Hunton and Canadian Lorrain, both very active, also sold slightly lower.

Strength Of Smelters Featured Toronto Market

TORONTO, Jan. 7 (Canadian Press).The strength and activity of Consolidated Smelters and a general advance in mines were features of this morning's session of the Toronto Stock Exchange. Smelters advanced three and three-quarter points to 188 3-4, closing the morning only a quarter point below the high mark after opening with an overnight gain of two points.

In the mines the heavily-dealt-in Nipissing climbed to 7.45 closing at 7.10 for a 25 cent gain; McIntyre jumped 70 to 21.50, and Dome and Hollinger were each 30 points higher at the morning close than yesterday. Crow' Nest was another strong spot in the active list, advancing one at 52, and Canadian Oil gained two at 67.

Abitibi, C.P.R. and City Dairy were also stronger. Brompton was the outstanding weak spot, being marked a point and a half lower at 26 1-2. Steel of Canada lost a point. Brazilian opened strong and was fairly heavily dealt in, but it closed the morning an eighth lower.

Stock Prices Moved Up With Call Money Plentiful

NEW YORK, Jan. 7 (Canadian Press)—Stock prices moved upward today on the subsidence of the recent selling pressure and the resumption of pool operations on a broad scale. Call money was again in plentiful supply the stock exchange official rate ruling around four per cent. butou tside funds being available as low as 3 1-4. Stiffening gasoline and crude oil prices and expectation of a formal announcement of the Barns-Dall-Waite Phillips-Simms merger early next week revived speculative interest in the oil shares. Merger reports also stimulated activity in the rails.

Don't Overlook The Best Value Giving E

FASHION-CRAFT JANUARY CLE

Exceptional Savings in Clothing, Furnishings, Hats and
tions in Every Department. Nothing Reserved. Crow
Already Taken Advantage of It. Why

REMEMBER THE PLACE JACK PRIMEA

JAM IN NIAGARA.

Ice is Gathering in Lower Portion of Stream—Property Threatened.

NIAGARA FALLS, January 7. — Canadian Press. — An ice jam is forming in the lower Niagara River. From Lewiston to the mouth of hte stream at Fort Niagara the ice floes have piled up and the water has raised four feet. Precautions are being taken to protect property along both Canadian and United States shores.

THOMASBURG NEWS

THOMASBURG, Jan. 7—Mr. and Mrs. Herbert Sayers and family of Tweed were the guests of Mrs. D. Elliott and son, Hermon, for tea on Tuesday.

The school concert given here in the I.O.O.F. Hall on Tuesday evening by the pupils of this school was enjoyed by a crowded hall. The different drills and recitations, also a cantata "Topsy Turvy," was well given by the children which showed the careful training of the teacher.

Mr. and Mrs. Harvey Vance and children, Mr. and Mrs. Harold Morton and daughter, Ana, Mr. and Mrs. Clarence Carelton and Mr. and Mrs. J. C. Morton were the guests at the home of Mr Edwin Morton on Christmas day.

Mrs. J. Wilson visited Mrs. W. McTaggart on Monday.

Mr. and Mrs. Wesley Harrison of Boydside were the guests of Mr. and Mrs. H Blakely on Christmas day.

Mrs. H. Mulvey spent Monday at the home of Mr. J. Bateman.

Mr. and Mrs. W. Vance and children and Mr. J. Vance were Sunday visitors of Mr. and Mrs. H. Morton.

Mr. and Mrs. W. A. Holbert spent Christmas with their son, Mr. F. Holbert of Toronto.

Miss Mary Robinson was the guest of Misses Mildred and Laura Harrison for tea on Tuesday.

Mrs. Wesley Morton was called to Belleville on Christmas day as her cousin, Miss Minnie Reeves died of a cancer.

Mrs. Ella Way and son, Dalton, spent Christmas at the home of Mr. Edward Way.

Mr. Harry Blakely of Queen's University, Kingston, is spending the holidays at his home here.

Mr. Wm. Fredrick of Saskatoon is visiting his father-in-law, Mr. Richard Coulson.

Mr. Edgar Brown of Toronto spent Christmas with his father, Mr. J. Brown.

Mr. and Mrs. H. Brood and children spent Christmas at the home of the latter's father, Mr. E. Ken.

Mr. Allen Burroughs of Marlbank spent the week-end at the home of Mr. E. Kerr.

Miss Mildred Harrison spent Wednesday at the home of Mr. H. Vance.

SENATORS ADVISE ENTRY INTO LEAGUE

Two Members, Speaking on World Court Motion, Express Favor.

WASHINGTON, Jan. 7 (Canadian Press).—A feature of the Senate debate over the world court resolution is the more or less open advocacy by some of the Senators that the United States join the League of Nations.

In opening the debate and speaking for the world court, Senator Swanson of Virginia, Democrat, and friend of the late Woodrow Wilson, took occasion to praise the League of Nations. Senator Bruce of Maryland, Democrat, commended the League, expressed regret that the United States had not joined it, and predicted that it would join it.

PROGRESSIVES ASK LEADERS QUESTIONS

Submit Questionnaire on Leading Matters To Both Parties.

OTTAWA, Jan. 7 (Canadian —Progressives, members of "so-called "ginger group" included, have submitted, it is understood, a questionnaire to Premier Mackenzie King and the Rt. Hon. Arthur Meigben, Conservative leader, respecting their proposed attitude on a number of political questions.

This questionnaire it is understood, asks the view of both Liberal and Conservative leaders on such matters as rural credits, Hudson's Bay Railway, return of natural resources to provinces and alternative vote.

Conservative Caucus

The Conservatives meet in caucus tomorrow to discuss their proposed amendment to the address.

NEARLY ASPHXIATED.

Bolivar Street Lady Was Overcome By Fumes From Furnace.

A near-fatality occurred at the home of Dan Gerow, 464 Bolivar St., recently, when his wife was almost overcome by fumes from the furnace, while resting after supper. A neighbor coming in to call, heard the woman groaning and called her husband. Dr. McCullough was summoned and said that a few more minutes might have proved fatal. A back draught from the furnace was responsible.

GUARDS DISMISSED.

Four Employees of Burwash Industrial Farm Violated Rules.

TORONTO, Jan. 7. Canadian Press. — According to a story ap-

MILLBROOK NEWS

MILLBROOK, Jan. 7—Mr. and Mrs. Russell Smith, and two children, spent the Christmas holiday with his parents, Mr. and Mrs. Geo. Smith, Toronto.

Mr and Mrs. G. W. Bryatt of Peterboro were at the home of her parents, Mr and Mrs. Thos. Harkness, for Christmas.

Mr. A. Payne of Toronto spent the holidays with his parents, Mr. and Mrs. Albert Payne.

Mr. and Mrs. E. McConnell, and two children, Margaret and Bobby, Mr. and Mrs. Russell Howe, and daughter, Peggy, of Toronto, are guests of Mr. and Mrs. H. Nattrass, for the New Year's holiday.

Miss Mary Addison, of Toronto, is the guest of Miss Mary Howard at the parsonage, over the New Year's holiday.

Miss Mabel McCarthy of Stirling spent the holidays with her parents, Mr. and Mrs. A. H. Barnes.

Mr. and Mrs Will Jones of Toronto, Mr. and Mrs. Stanley Jones of Newtonville, and Mr. and Mrs. Irwin Hatherly, and little son, David, of Cavan, were guests of Mr. and Mrs. John Hatherly for Christmas.

Dr. and Mrs. Reynolds, and son, Clifford, of Toronto, Miss Beryl Johnson of Detroit, were holiday visitors at Mrs. F. P. Johnston's home, Fallis Line.

Dr. C. Alvin Richards, who is taking a post graduate course at St. Margaret's Memorial Hospital, Pittsburgh, Penn., spent the New Year's holiday with his parents, Mr. and Mrs. C. W. Richards.

SEW FOR ECONOMY.

There's a multitude of uses for a good sewing machine.

Here's a chance to secure a genuine WHITE ROTARY CABINET MACHINE, direct from factory to you through us, as distributors.

Very low prices. Very easy terms.

J. M. Greene Music Co. Ltd
Greene Music Bldg.,
Charlotte St.

CAVAN PERSONALS

CAVAN, Jan. 7.—Miss Bernice Smith, nurse-in-training at Nicholls Hospital, Peterboro, spent Wednesday afternoon with her friend, Miss Margaret Lang.

Mr. W. Bowles, Fairmount, was a visitor at F. M. Staples' on Wednesday evening.

Mr. George Parker, who has been visiting Mr. and Mrs. Jas. Paul, has returned to his home in Toronto.

Dr. Eber Syer, Hamilton, arrived on Thursday evening to spend New Year's with his parents, Mr. and Mrs. Eber Syer.

Miss Lily Pudsy has returned from an extended visit with friends in Manvers.

A sleigh-load of young people from Cavan Centre went to Millbrook on Thursday evening to enjoy the skating on the Cosmos open-air rink.

Mr. Archie Matchett was a visitor at Lifford on Wednesday.

Miss Beryl Johnson, R.N., Toronto, is spending a vacation with her mother, Mrs. F. P. Johnson.

The first dissenting chapel or "meeting-house" in England was at Wandsworth, Surrey. It was opened as a place of worship on November 20th, 1572.

Croup at Night

Can be checked in 2 minutes by rubbing throat and chest with Vicks. Used at bedtime this treatment usually averts a night attack.

VICKS VAPORUB

WELCOME NEWS

WELCOME, Jan. 7—Mrs. James and her daughter, Jean, are visiting her sister, Mrs. Chestnut.

Mr. and Mrs. W Jones spent the New Year's holiday with his parents, Mr. and Mrs. Jones.

Mr. W Lewis and family spent New Year's day at Mr. B. Dickenson's home.

Misses Florence and Margaret Clare entertained the young people of Welcome on Tuesday evening.

The ice on Mr. Simmons pond has been in good condition this week and the young people have taken advantage of it to the full and had several skating parties.

Misses Elva and Edna Pearce, sped the old year and welcomed the new by giving a party to their young friends on New Year's eve.

Miss Ruth Fanning, who is home from Peterboro for the holidays, entertained on New Year's night.

Mrs. Graham of Peterboro is visiting her mother, Mrs. Fanning.

Miss Violet McCann of Toronto Normal spent a few days in Peterboro this week.

Communion service followed the morning service, in the United church on Sunday.

Mrs. W .Lewis and Master Wilfrid went to Peterboro on Saturday to be the guests of Miss E. Boyd.

Rev. and Mrs. Clare and Master Earl attended a re-union of the Clare family at the home of his sister, Mrs. W. E. Gartley of Belleville on New Year's day. Seven of the family met with their aged mother, Mrs. Jas. Clare of Tweed. The youngest son, Bert of Loverna, Sask., was the only one of the family absent.

Wor
Leader
Justifies
Still Lower

Graham Brothers (Canada) Limite
substantial reduction in the prices
plete line of trucks and motor coac
January 7th.

This is their third reduction in
It brings the price of their produ
any truck of comparable merit.

Large production justifies low pr
Brothers are the largest exclusive
facturers in the world.

NEW PRICES

1-Ton Chassis -
1½-Ton Chassis
MBM Low Chassi
f. o. b. Toronto, taxes ext

V. M. EASTWO
Brock and Water Streets.

GRAHAM BR
TRUCKS SOLD BY
DEALE

CHAMPION BATTLER IN ACTION

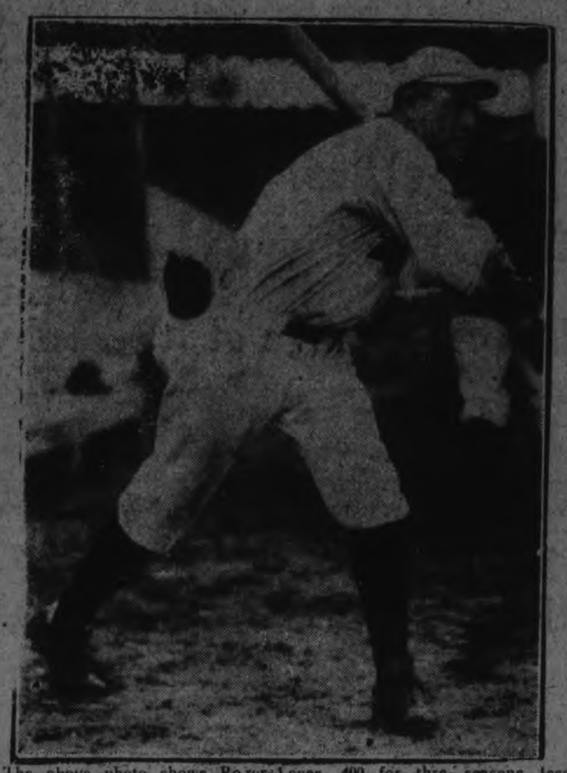

The above photo shows Rogers Hornsby, the 1925 champion batter. For the sixth successive time Hornsby finished on top of the National League batting heap for the year 1925. His mark of .403 also made him one of the only three men to hit over .400 for three seasons, Jesse Burkett and Ty Cobb being the others. Heilman led the American League with a mark of .393, ten points lower than Hornsby, which makes the latter the champion batter of the major leagues.

BOSTON BRAVES IN 'PRO' SOCCER

Apply for Franchise in National Professional League.

TO USE PARK

BOSTON, Jan. 7 (Canadian Press) — The Boston Braves have applied for a franchise in the National Professional Football League and plans, if successful, to place a salaried eleven in the field for the next two season, Secretary Edwin Riley announced yesterday.

The project was planned partly as an economic addition to the Braves' Field baseball park, Riley said, as the leaders of the National League club hoped to make up for many months of baseball idleness by filling the stands in the fall and winter months.

The Braves are the first major league club to throw its lot in with professional football although the New York Giants last season lent their name and grounds to a club promoted by outside interests.

COLDS THAT DEVELOP INTO PNEUMONIA

Chronic coughs and persistent colds lead to serious trouble. You can stop them now with Creomulsion, an emulsified creosote that is pleasant to take. Creomulsion is a new medical discovery with two-fold action, it soothes and heals the inflamed membranes and kills the germ.

Of all known drugs, creosote is recognized by medical authorities as one of the greatest healing agencies for persistent coughs and colds and other forms of throat troubles. Creomulsion contains, in addition to creosote, other healing elements which soothe and heal the inflamed membranes and stop the irritation and inflammation, while the creosote goes on to the stomach, attacks the seat of the trouble and destroys the germs that lead to consumption.

Creomulsion is guaranteed satisfactory in the treatment of chronic coughs and colds, bronchial asthma, catarrhal bronchitis and other forms of throat and respiratory diseases, and is excellent for building up the system after colds or flu. Money refunded if any cough or cold is not relieved after taking according to directions. Ask your druggist. Creomulsion Co., Limited, Toronto, Ont.

ON LENGLEN'S TRAIL.

Helen Wills Doubtful of Winning.

NEW YORK, Jan. 7 (Canadian Press)—Reiterating her hope that the trip would bring forth a match with Suzanne Lenglen but expressing doubt that she would be able to conquer the European titleholder, Helen Wills, national women's tennis champion, yesterday embarked with her mother on the steamer DeGrasse for France.

Although as many as 150,000 people have attended football games and other athletic contests at the famous Wembley Stadium at one time, the terraces are made of concrete only one and a half inches thick.

DUNSFORD RINK WON AT LINDSAY

Defeated Larry O'Connor 9-6 in Major Curling Contest.

TORONTO BEATEN.

LINDSAY, Jan. 7—Dunsford and Larry O'Connor's strong Lindsay rink battled last evening in the final game in the local bonspiel for the Victoria Trust and Loan Co. trophy and individual prizes. The visitors won out by the score of 9-6.

A feature of the main competition yesterday was the defeat of the strong Lakeview (Toronto) rink by the Dunsford quartette.

Skip Moore of Keene, had been sailing along very nicely in the main competition, when he was beaten out by Larry O'Connor yesterday morning to the tune of 9-13.

Regret was expressed that Peterboro rinks cancelled their entries owing to ice conditions.

The consolation event will be concluded today. Skip Moore, of Keene, is the only outside representative in this event.

O.H.A. BULLETIN.

Referees appointed for games to be played to-night are as follows:

Senior Series.

Hamilton at Osgoode Hall (Arena, 8.30)—M. J. Rodden.

Intermediate Series.

North Toronto at Newmarket — Steve Vair.

St. Mary's at Guelph—George Hiller, Kitchener.

Weston at Bolton—W. Cumming.

Windsor Maroons at Windsor Monarchs—Sid Rankin, London.

New Hamburg at Kitchener—A. R. Oliver, Galt.

Clinton at Seaforth—Wally Hern, Stratford.

Junior Series.

Trenton at Picton — Harry Batstone, Kingston.

Bowmanville at Whitby — Harold Farlow.

Brampton at Shelburne — Jack Carmichael.

Niagara Falls at Grimsby—Norman Albert.

Hamilton R. C. at Port Colborne —Earl Bawtinheimer, St. Catharines.

Dunnville at Hagersville — W. Barry, Cayuga.

NO DISAGREEMENT ON GOLF BALL SIZE

U. S. Recommendations Not Rejected By the British.

NEW YORK, Jan. 7 (Canadian Press).—Denying that a larger and lighter golf ball recommended by the United States Golf Association has been rejected by British officials, W. Norman Boase, chairman of the championship committee of the Royal and Ancient Golf Club of St. Andrew's, yesterday asserted that there was "no difference of opinion" on the subject between the ruling links organizations of Britain and the United States.

Mr. Boase declared that the Royal and Ancient Club had not approved the suggestion that the new ball be played exclusively in 1926 championship events in both countries. It was deemed unfair, he said, to use the championship tournaments for experimental purposes.

The proposal of the U.S.G.A. would increase the diameter of the present ball from 1.62 inches to 1.68 inches, while its weight would be reduced from 1.62 ounces to 1.55.

HOCKEY PROSPECTS ARE GOOD AT MENIE

Rink is Being Erected at Hoards, So Team is Discussed.

BURNBRAE, Jan. 7.—The mild weather of the last few days has been hard on ice, and local skaters have been compelled to give up some of their plans.

Some of the leading sportsmen at Hoards have purchased the open-air rink at Stirling and are erecting it on the lot adjoining Brown's blacksmith shop. The rink will be equipped with electric lights and should prove a very desirable community centre when cold weather sets in once more.

The proximity of a good rink has already started speculation regarding a hockey team at Menie. In the days before the war Menie had a team that could hold its own with any of the local Trent Valley towns. Thos. Weatherill was centre ice man and captain, with Wm. Stewart, Wm. Hume and Ernest Eagleson with him on the forward line. Thos. Hume and Will Lamb formed the rear-guard, with Linton Shillinglaw between the posts. These last three served with distinction overseas, Lamb dying as a result of injuries upon his return to Canada, while Shillinglaw was badly wounded. He is now at Healey Falls, and Thomas Hume owns a farm at Cobourg. A younger generation now aspires to hockey fame under the Menie colors. Wm. Hume and E. Eagleson are still going strong, and although not as speedy as in 1914, their stick-handling and wicked shots still make them first-class performers. The stars of the team, Leslie Shillinglaw, defence, and Carl Johnson, wing, are working at Campbellford and might not be able to play regularly. These two are considered good enough for any intermediate team. Jack Rannie and Ralph Hay, the other defence prospects, are both fast, tireless skaters and with experience should prove a veritable stone-wall. Alex. Linn, S. Hobbs and C. Little are all good forwards, Linn being a speed demon and something of an acrobat on skates. The crying need of the outfit is a real good net-minder, and any one aspiring to this position should get into training at once. The last appearance of the local boys was in the Town League some three years ago when they were right in the running at the time the league disbanded. Two good forwards have been lost since then, Will Brady and Don Craighead, former High School stars, going to Hamilton and Queen's, Kingston, respectively.

The community looks forward with interest to further developments in the hockey situation.

BOWLING

CHURCH LEAGUE, Y.M.C.A.

St. Andrew's took the last two games from All Saints' in the Church League, having to roll a 1000 game for the last one to do it. Jack Hall rolled three great games of 261, 237 and 190 for a good total of 688. Chris Jay rolled three good singles of 201, 199 and 195. Other good singles were: Lewis 231 and 190, C. Warde 218, Weir 204 and 194, and Jim Hall 204.

St. Andrew's—				
Hall, Jim	135	167	204	506
Batten, L.	144	180	137	481
Weir	105	194	204	503
Roper	165	114	174	453
Hall, Jack	190	237	261	688
	739	892	1000	2631
All Saints'—				
Jay	199	201	195	595
McNeeley, M.	80	133	..	213
Gimblett, G.	164	128	152	444
Warde, C.	188	160	218	566
Lewis	190	155	231	576
Rye	..	..	143	143
	821	777	939	2537

George Street took the odd game of three closely contested games in the Church League from St. John's. George Street took the last game by about the same number of pins as they won the first one. Wasson's 214 and Stephenson's 202 were the high singles.

St. John's—				
McClellan, Jim	153	71	104	328
Hutchinson	145	104	148	397
Stephenson	140	86	202	428
Ham	165	146	122	433
Hood	168	189	159	516
	771	596	735	2102
George St.—				
Wasson	149	214	182	545
Hutchinson, A.	141	148	173	462
Hodgson	152	150	142	444
Borland	..	161	106	267
Ingall	190	109	172	471
Dummy	100	..	..	100
	732	782	775	2289

LADIES' MERCANTILE LEAGUE Y.M.C.A.

The Superiors took the first two games from the Hurons in the Ladies' Mercantile League but dropped the last one by nineteen pins. Miss Agnes Wallace bowled three nice singles for a good total of 531.

Superiors—				
Collins	154	148	..	302
Wallace, M.	161	121	139	421
Buchanan	140	146	143	429
Wallace, A.	197	176	158	531
Eagleson	..	..	122	122
	652	591	562	1805
Hurons—				
Shaughnessy	104	157	111	372
Smith	122	137	132	398
Edgerton	95	..	..	95
Hanna	140	120	170	430
Pearson	..	127	168	295
	468	541	581	1590

LADIES' LEAGUE, Y.M.C.A.

The Nightingales took all three games from the Orioles in the Ladies' League at the Y.M.C.A. The Nightingales bowled steady games.

Nightingales—				
Coulter	119	131	111	361
Burgess, D.	159	105	158	422
McConnachie	141	116	125	382
Crowe	168	184	141	473
Craig	101	112	180	393
	638	628	715	2031
Orioles—				
Froome	64	..	51	115
Browne	166	120	103	389
Montgomery	99	—	75	174
Tremaine, L.	126	112	51	289
Gillespie	132	108	..	240
Gimblett	..	102	..	102
Saunders	..	113	138	251
	587	555	418	1560

The Cardinals rallied in the last two games and took both of them from the Thrushes after dropping the first one by a large margin. Miss Pilling rolled the high single of the night with 201, while Miss Grace Evans rolled one of 189.

Cardinals—				
Adams	96	151	68	315
Outram	139	165	101	405
Pilling	68	132	201	401
Stinson	121	167	148	436
Chambers	100	117	145	362
	524	732	663	1919
Thrushes—				
Stenton	143	129	89	361
Evans, G.	189	165	95	449
Eakins	100	..	84	184
Latimer	174	80	..	254
Richardson	97	..	..	97
Coon, G.	..	107	106	213
Evans, M	..	155	107	262
	703	636	481	1820

CARPENTIER WAS NOTABLE ON SHIP

Divided Interest With Jugoslav Minister.

CHERBOURG, France, Jan. 7 (Canadian Press)—Georges Carpentier, the French pugilist, and M. Stoyadinovitch, the Jugoslav Minister of Finance, divided the interest of the passengers boarding the steamship Majestic bound for New York yesterday. But the French boxer apparently scored heavily in public favor over the Minister plenipotentiary.

A majority of the crowds at the pier seemed much more impressed with the pugilist's personal business trip to the United States than with the Jugoslav Minister's mission to arrange a settlement of the Jugoslavian debt to the United States. Nearly every one was asking to have Carpentier pointed out, while the Minister was merely the centre of a small group of diplomats and financiers, with a few casual observers.

"I may fight, and I may not,' said Carpentier. "If I do not fight myself I will probably arrange a fight for someone else." This was interpreted to mean Paolino, the Spanish heavyweight.

SCORELESS GAME

Juniors Held Seniors in Fast Exhibition—Dunsford Rink at Lindsay.

DUNSFORD, Jan. 7.—The first game of hockey for the season was played on Monday night between the juniors and the seniors. They played a fast game but the juniors had plenty of dash and succeeded in holding them to score of 0-0.

The curlers have been taking advantage of the ice this last week. One rink from here entered the Lindsay bonspiel which began Tuesday.

OFFER TO DEMPSEY.

Philadelphia After Championship Bout.

PHILADELPHIA, Jan. 7 (Canadian Press). Jack Dempsey, world's heavyweight champion, was urged by the Pennsylvania State Athletic Commission to meet either Gene Tunney or Harry Wills "as a patriotic duty" in Philadelphia's new municipal stadium in connection with the sesqui-centennial sports programme. The request was sent by telegraph to the champion in Los Angeles.

"Responsible promoter assured," said the telegram, which was signed by William H. Rocap, chairman of the commission. "Wire our expense your conditions. Big money return. Sports world wants you to do your bit. Letter will follow."

HOCKEY SCORES.

The results of the hockey games played yesterday were as follows:

Intermediate O.H.A.

Barrie 7; Camp Borden 3.

Junior O.H.A.

Parkdale C. C. 6; St. Mary's 2.

Toronto C. C. 7; Varsity 1.

Northern League.

Wingham 2, Kincardine 0.

Junior N.O.H.A.

New Liskeard 3; Cobalt 1.

Thunder Bay.

Fort William 1, Port Arthur 0. (Played on Tuesday.)

Central U. S. League.

St. Paul 3, Eveleth Hibbing 1.

Western Canada.

Calgary 1, Saskatoon 0.

Vancouver 3, Portland 2.

Exhibition.

Varsity 2, Harvard 0.

Queens 4, Princeton 0.

Queens 4, Williams Coll. 3. (10 minutes overtime, played Tuesday.)

HOCKEY SEASON OPEN TO-NIGHT

Campbellford Entertains Hastings In T. V. League Opener.

PLAN TOWN LEAGUE.

CAMPBELLFORD, Jan. 7.—The lid will be pried off the hockey season at Covert's Arena to-night, when the fast Hastings team will be the attraction. Hastings have lost their star defence man, "Dit" Clapper, but will provide plenty of opposition with "Scotty" Clapper, Stevenson Gould, Hill and others. Hill was one of the most popular players that ever sportred a Campbellford uniform, and will be sure of a warm welcome from local fans. Manager "Norm." Heayn has three goal-tenders in Stewart, Fox and Bush, with first choice likely going to Stewart. Jack Cowell, McArthur and Luckam are possibilities for defence, and Blue, Wood, Parsons, Flint and others for forwards. Hockey fans who are interested in the welfare of the local boys should attend the opening game and encourage them in their efforts to provide clean, wholesome sport.

The Town Hockey League is being revived, and a meeting will be held next week to elect officers, draft a schedule, and attend to other matters of importance. An evenly balanced four-team group is being counted upon. The Clerks, Hydro, and Campbellford Cloth are sure starters. If the High School players decide they will have enough hockey in the Intercollegiate: the Outlaws will form the fourth entry.

EVELYN N. THAW WANTS TO LIVE

Doctor Reports She May Recover From Dose of Poison.

SON WITH HER.

CHICAGO, Jan. 7.— Evelyn Nesbit Thaw, who on Tuesday attempted suicide by taking poison, last night was described as "not dying, but mighty close to it" in a statement by Dr. Amanti Rongetti, head of the hospital where she is a patient.

Dr. Rongetti said her temperature had been reduced to normal, but that he was dissatisfied with the rapid heart action and that a skin eruption, traced to the effect of the poison she swallowed, has developed.

Russell Thaw, her 15 year old son, who was with her when she attempted suicide and aided in saving her life by giving her an antidote and rushing her to a hospital, prepared yesterday to return to Atlantic tCity where he attends school. Mrs. Thaw's mother is expected here in a day or two.

The motive for her attempt to end her life was still unexplained yesterday. It was admitted that she had been drinking heavily since New Year's, but Mrs. Thaw told doctors that her act was "no one's business," although she added that it was done on the impulse of the moment. She said that she now wanted to live, but she was lethargic and manifested little interest in what went on about her.

COUNTIES COUNCIL ELECTED FOR 192

List of Reeves and Deputy-Reeves Chosen By Municipalities.

COBOURG, Jan. 7.—Following is an unoffcial list of Reeves and Deputy-Reeves elected in the different municipalities who will form the Counties Council for Northumberland and Durham for 1926:

Almwick Township — Reeve, Mouncey.

Bowmanville — Reeve, Ellis. Deputy Reeve, W. H. Thickson.

Brighton Township—Reeve Beda. Deputy Reeve, Ross.

Brighton Village—Reeve, Baker.

Cobourg— Reeve, Harry McGuire. Deputy-Reeve, W. J. Maher.

Campbellford—Reeve, Chas. Davidson. Deputy-Reeve, Chas. W. Palliser.

Colborne — Reeve, Robt. Snetsinger.

Cramahe Township—Reeve, S. A. Clarke. Deputy-Reeve, C. I. Murphy.

Cartwright Township — Reeve Bruce.

Cavan Township—Reeve, Stuart Fallis. Deputy - Reeve, George Hooton.

Clarke Township—Reeve, M. J. Holman. Deputy-Reeve, Arthur McKay.

Darlington Township — Reeve Thos. Baker. Deputy-Reeve, C. A. Wright.

Haldimand Township—Reeve, A. R. McKenzie. Deputy-Reeve, Stanley McBride.

Hamilton Township—Reeve W. Jibb. Deputy - Reeve, R. Earl Drope.

Hope Township—Reeve, R. Beatty. Deputy-Reeve, Fred. Our.

Hastings—Reeve Hess.

Manvers—Reeve Grey. Deputy Reeve Richardson.

Millbrook—Reeve W. T. Wood.

Newcastle—Reeve Britton.

Murray—Reeve Way. Deputy Reeve Palmer.

Percy Township—Reeve John T. Cubbin. Deputy-Reeve, W. H. Nelson.

Port Hope — Reeve Holdaway. Deputy-Reeve Giddy.

South Monaghan — Reeve Alf. Anderson.

Seymour Township—Reeve W. Grills. Deputy - Reeve Russ Prahe.

ROSENEATH NEWS

ROSENEATH, Jan 5.—Mr Elto Turner was home from Kingston and spent the holiday with his mother, Mrs. Lily Turner.

Mr. Will Drope was visiting his relatives in the village on New Year's Day, the guest of Mr. D. Brisbin.

Mr. and Mrs. Brown, Clarkston, is visiting his parents, Mr. and Mrs Jas. Robins.

Mr. and Mrs. A. Comfort returned to their home in Grimsby after the holiday with her parents, Mr. and Mrs. O. Varcoe.

Mrs. Lottie Nichol has returned home from Fenella.

Miss Francis Conger, Kingston spent a few days at the home of Mrs. Lily Turner.

Mr. Hartley Elinor, Oshawa, has been visiting his father, who is in very poor health.

Mrs O. Curtis, Peterboro is home with her parents, Mr. and Mrs Brisbin.

The service on Sunday evening was well attended.

J. M. BROOKS, Local Distributor

Capitol Entertainment TODAY Scrip Book

DOUBLE HEADED PROGRAM

"FRANCOIS"

and his wonder show of 1000 laughs.

MIND READING HYPNOTISM VAUDEVILLE

The first 50 ladies to attend any performance will be given a ticket entitling them to one question in private.

Friday and Saturday—See Francois do his sensational blindfold drive.

—Feature Picture—

DORIS KENYON and LLOYD HUGHES

—in—

THE HALF WAY GIRL

AT REGULAR PRICES

GAMES POSTPONED LAKESHORE GROUP

Bowmanville Leads in Both Intermediate and Junior Groups.

OSHAWA, Jan. 7.—Out of the first six games scheduled in Section "C" of the Intermediate group No. 1 three have been postponed. Port Hope, with a new rink, have been unable to secure ice, and the Cobourg at Port Hope and Bowmanville at Port Hope games were called off, while the Cobourg at Oshawa fixture was postponed on account of soft ice. Ginger Edger's Bowmanville puck chasers are out in front in the group race to date with two straight wins, one at home from Oshawa and one on the road at Cobourg; Pete Darch's Port home brews hold second place, winning their only start at Oshawa; Kent Payne's Cobourg squad are in third place with one loss, while Oshawa occupies the cellar position with two straight losses. The following is the complete standing to date with the goals scored for and against:

	Won	Lost	Goals For	Agst.
Bowmanville	2	0	8	1
Port Hope	1	0	4	3
Cobourg	0	1	1	6
Oshawa	0	2	3	6

Junior Group No. 2.

Out of the four junior games scheduled in this group, one has been postponed, Cobourg at Port Hpe. Bowmanville and Cobourg Crescents are sitting pretty at the top, each having turned in a win on home ice, Bowmanville winning an overtime struggle with Oshawa by 5 to 4, while Cobourg defeated Whitby 3 to 2; Oshawa lies in third place with one loss at Bowmanville, and a win from Port Hope in the Motor City by 8 to 2; Port Hope has the cellar position with a loss to Oshawa. The following is the complete standing of teams to date with goals scored for and against:

	Won	Lost	Goals For	Agst.
Bowmanville	1	0	5	4
Cobourg	1	0	3	2
Oshawa	1	1	12	7
Port Hope	0	1	2	8

Eastern Ontario hockey fans are watching the ex-Peterboro boy, "Mickey" Murray, who is with Galt, and "Gunner" Arnott, formerly of Belleville, located in Preston, and both are earning extra meal tickets via the overtime route. Both boys wore hockey uniforms in a ninety-minute struggle on Tuesday evening. 'Mickey' has been in pads in five games, four of which he has served with sixty minutes extra.

Port Hope, without having had skates on for the season, stepped into Oshawa on New Year's night and banded Oshawa a four to three lacing. The Oshawa fans are now wondering if the double schedule adopted for the first time in the local intermediate group will be a financial success.

After the display of Oshawa juniors in the overtime game at Bowmanville, when they were beaten by five to four, and the win from Port Hope at Bradley's Arena here by eight to two, the Motor City fans are looking forward to junior group honors and a journey well into the play-offs of the O.H.A.

BOWLING NEWS

LADIES' MERCANTILE LEAGUE

In the Ladies' Mercantile League at the Water Street Alleys, the Insurance ladies took three games from the Rebeccas. Miss Ackinson 218, Miss E. Taylor 203, Miss Ackinson high three 511 and Miss Taylor 537.

Insurance—			
E. Taylor	203	151	183—537
H. Ackison	141	218	153—511
I. Chambers	118	141	104—363
I. Deyell	115	168	141—424
M. Corneil	99	133	101—333
	676	811	681—2168
Rebeccas—			
L. Fisher	180	167	131—478
A. Kimberley	134	115	73—322
L. Wedlock	143	142	120—405
M. Cairtl	74	160	159—393
R. Head	137	119	162—418
	668	703	645—2016

EXAMINER LEAGUE.

Newsies—			
Logan	111	264	204—579
Phillips	143	148	158—449
Pearse	147	121	150—418
Dunkley	137	158	160—455
	538	691	672—1901
Stereos—			
Stanley	160	207	219—586
Scates	119	153	120—392
Franks	159	123	117—399
Clarke	..	182	186—368
Dummy	120	..	.. —120
	558	665	642—1865
Proofers—			
Barringer	141	159	122—422
Holyman	182	203	160—545
Taylor, R.	138	132	137—407
Tedford	68	138	180—386
	529	632	599—1760
Jobbers—			
Chouinard	132	100	121—353
Wilde	110	165	120—395
Thexton	126	126	240—492
Cairns	125	128	170—423
	493	519	651—1663
Monos—			
Dummy	120	120	120—360
Glover	154	133	110—400
Dummy	120	120	120—360
Zeihr	175	183	179—537
	569	559	529—1659
Comps—			
Dorrington	146	89	102—337
Pearson	187	128	145—460
Whyte	245	83	174—502
Taylor, G.	177	169	257—603
	755	469	678—1902

CITY LEAGUE.

At the Water street alleys, H. Freeman and his team took three games from the Lebarrs. Curvin had high singles of 250 and 202, for a total of 631. Nelosn Routley 505.

H. Freeman—				
Routley	167	175	163	505
Routley	149	139	156	444
Curvin	174	250	207	631
Oke	185	112	—	297
Gimblett	139	—	144	283
Freeman	—	148	181	329
Total	814	824	851	2489
Lebarrs—				
T. Lebarr.	208	111	153	472
J. Lebarr	140	142	93	375
L. Lebarr ,Sr.	155	167	173	495
W. Jackson	180	162	135	477
L. Lebarr, Jr.	123	115	138	376
Total	806	697	692	2195

CITY LEAGUE.

At the Water street alleys the Lawn Bowlers took three from the Insurance team. Bredin had high single of 278, Sedgwick 216, B. Ellio 214, Doughty 209. Bredin high three 566, Doughty 555.

Lawn Bowlers—				
Sedgwick	135	216	156	507
Elliott	130	214	158	502
Bredin	278	147	141	566
Fallon	166	163	156	485
Mayneord	164	150	171	485
Total	873	890	782	2545
Insurance—				
Cunningham	151	190	145	486
Doughty	209	167	179	555
Matthews	189	115	118	422
Martin	107	110	127	344
Davis	—	115	121	236
Richmond	71	—	—	71
Total	727	697	690	2114

Y.M.C.A. LEAGUE.

Teachers—			
Richardson	147	114	230
Henry	148	148	187
J. Graham	191	174	179
Touchburn	174	172	145
H. Graham	187	192	193
Total	847	800	934
De Laval—			
McGee	156	170	168
Johnson	165	114	192
Wise	148	165	140
Boyd	156	165	162
Foster	238	211	198
Total	863	825	860

CURLING NEWS.

The first games in the Ladies' Curling Club series for the Gibson Trophy will be played tomorrow (Friday) morning at half past nine o'clock.

A checker board, twenty feet by twenty feet, constructed of cement, in one of the public parks in Drisbane, Australia, with large wooden checkers pushed by long sticks, was used in the Queensland checker championship tournament.

FAST ICE FOR SENIOR BATTLE HERE TOMORROW

Toronto Canoe Club and the Petes Meet Under Ideal Conditions.

BOTH ARE CONFIDENT.

Visitors Have Plenty of Speed and Will Be Tough Crew.

With fast ice assured for tomorrow night's Senior O.H.A. battle at Brock Street Rink between Toronto Canoe Club and Peterboro local fans are looking forward to a fast and hard-fought exhibition of hockey. The Paddlers, coached by Dr. Box, one of the best hockey players of his day, are the youngest Senior team in the game, with a line-up of some of last year's best Junior graduates and they have speed, stick-handling and shooting ability, that will make them decidedly tough opposition. They will be at full strength tomorrow night and are confident of beating the Petes and breaking into the win column. The home crew are equally determined to grab off the decision, and have been working hard in practice in spite of bad ice conditions.

The local line-up has not been announced, but it is expected that Babe Bogardis on the strength of his fine game against St. Mary's last week, will be in the battle array tomorrow.

"Mike" Rodden of Toronto will referee the game, which is to start at 8.30 o'clock sharp.

BODY OF YOUTH TORN ON SHAFT

Four Boys Were Playing in Yards of Lumber Mill at Time.

COAT CAUGHT.

TORONTO, Jan. 7 (Canadian Press).—His body twisted around shafting and torn to pieces, John Chambers, aged 10, met with a terrible death at the Riverdale Lumber Co. yesterday afternoon. Kenneth Canton, aged 11, was struck by the other lad's revolving body and cut on the forehead. Four boys were playing in the yard of the lumber company. The Chambers boy's coat caught in a revolving shaft. Parts of the remains were thrown 30 feet.

LADIES' GOOD SCORES.

Large Number Turned Out For Shooting Match Yesterday.

A ladies shooting match was held Wednesday at the Grand Shooting Gallery. The ladies turned out in large numbers to see some very good shooting. At the end of the day's shooting, there was a tie between three ladies. The ladies that shot off in the match were as follows: Misses N. Bruce, Brown, Chambers, Ross, Atkins, Simpson, Reynolds, Jackson, Rosenburg, Beatty, Black and Hickey.

The tie was between Misses Simpson, Chambers and Bruce, Miss Chambers winning out with a score of 47 out of 50, and receiving a gold bracelet.

The men's shooting was very hard fought last night; Mr. Hay walked out the the box of cigars. The shoot off was between Roy Micks, Jackson, Smith, Wood, Condon, and Hay, the latter winning out with a score of 25 out of 25.

Can You Sleep All Night?

Or Must You Get Up Frequently By Reason of Bladder Trouble?

If so, I would like to send you a sample of my Home Treatment so you can give it a trial. I want you to know how quickly it relieves the irritation in the bladder and stops the getting up nights to urinate every hour or two which is very wearing and a source of endless annoyance. If you are looking for quick relief fill out the coupon below, mail to F. L. McWETHY, 1034 Main Street, MARSHALL, Mich., and a free trial will be sent you by mail.

COUPON

This coupon is good for a trial treatment of McWETHY'S HOME TREATMENT. Fill out your name and address on dotted lines, mail to F. L. McWETHY, 1034 Main Street, MARSHALL, MICH. and the sample treatment will at once be sent you by mail.

Name .....

Street or R.F.D. .....

City .....State .....

POSSIBLE REGENT

Prince Nicholas, of Rumania, who, it is expected, would be regent if the little son of Prince Carol ascends the throne before he comes of age.

STILL DEADLOCK IN STRIKE TALKS

No Agreemen Yet in Effort To End Anthracite Strike.

WILLING TO GO ON.

NEW YORK, Jan. 7 (Canadian Press)—Uncomprisingly opposed to any proposal offered by either side, the anthracite miners and operators deadlocked in their efforts to end the hard coal strike, still continued negotiation today. After each side had placed itself on record for or against various schemes to send the 158,000 men and boys back to work, yesterday the six miners and six operators came to the end of the road but professed willingness to go on if there was anything to consider.

BERLINS CLAIM TO BE MISQUOTED

Say They Are Very Happy and Have Nothing More To Say.

NEW YORK, Jan. 8 (Canadian Press).—Mr. and Mrs. Irving Berlin, in a statement issued to-day, said that they have been misquoted in various interviews following their marriage here recently.

"We have never said one word for publication, except that we are very happy," the statement said. "That statement we repeat and, beyond that, we have nothing more to say."

The couple sail on the steamship Leviathan on Saturday on a honeymoon trip to Europe. Berlin is a jazz song writer, and his wife, formerly Miss Ellin Mackay, a prominent society girl. The former is a Jew and the latter a Roman Catholic.

WOMAN SLEEPS WONDERFUL ALL NIGHT

"After taking Adleriki, the pain in my side (due to gas) is gone and I now eat and sleep wonderful." (signed) Mrs. O. McGinnis. ONE spoonful Adlerika removes GAS and often brings astonishing relief to the stomach. Brings out a surprising amount of old waste matter you never thought was in your system. Stops that full, bloated feeling and makes you happy and cheerful. Excellent for chronic constipation. McDermid & Jury and E. L. Payne, druggists.

BRITISH GRANITE TO MARK BATTLE

Monument Sent To Falkland Islands Where Naval Victory Was Won.

FROM CORNWALL.

PENRIN, Cornwall, Eng., Jan. 7 (Canadian Press)—A granite monument from a quarry here has been sent to the Falkland Islands, where it will be raised to commemorate the victory of Admiral Sir Frederick Sturdee's squadron over the ships of the German Admiral, Count Maximilian Von Spee, in the battle of the Falkland Islands in December, 1914, after Von Spee had defeated a British flotilla off the coast of Chile.

The pedestal is 35 feet high, with a base of 22 feet square, comprising three flights of steps.

C.N.R. BUYING COAL.

Taking 120,000 Tons to Relieve Situation in Nova Scotia.

HALIFAX, Jan. 7. — (Canadian Press).—Sir Henry Thornton to-day advised Premier E. N. Rhodes that the Canadian National Railways would take approximately 120,000 tons of banked coal in an endeavor to relieve the unemployment situation in the Cape Breton mining districts

DOMINIONS MUST DECIDE POLICY

Lord Parmoor Says No Compromise Possible on British Commitments.

FOREIGN AFFAIRS.

LONDON, Jan. 7.—There is no half-way house. Either Canada and the other dominions must be consulted before any important commitments are undertaken by Britain or any important departure of foreign policy made or they must declare their independence of British foreign policy, and this independence must be recognized by international law. This declaration was made by Lord Parmoor in an exclusive interview with the British United Press.

Lord Parmoor was lord president of the council in the late Labor government, and one of Great Britain's leading legal authorities. He is also one of the greatest authorities in the country on foreign affairs. He was head of the British delegation to Geneva when the protocol was under discussion, and knows Canada and other dominions well from personal visits. The whole position has got to be revised, Lord Parmoor added. The Locarno Pack was signed without previous consultation with the dominions. It places upon Britain an obligation to fight on the side of either France or Germany in a case of aggression, and the dominions cannot escape some of the results of these obligations. It is true, that Chamberlain inserted a clause protecting dominion interests so that the dominions are not obliged to send troops or any form of assistance in event of war arising from the Locarno treaty.

Remains Enemy.

"But if Britain goes to war, the rest of the Empire automatically goes to war, and no general election in Canada or vote by Canadian parliament can alter this international fact," he continued. "All that Canada can do is to refuse to assist, but under international law she still remains an enemy of Britain's enemies.

"I know there are practical difficulties in consulting the dominions. The Geneva protocol discussion demonstrated that. But there must be an attempt to overcome some of the difficulties by general discussions between Great Britain and the dominions.

Change the Law.

If, on the other hand, Canada and other dominions are determined to pursue independent foreign policies, then the world must come to recognize that fact and adjust international laws so that Canada will be perfectly free to fight on the side of Britain if she wishes, but will not be automatically at war when Britain is at war. I think, too, that the Dominions have a perfect right, if they are to be bound to Britain in the matter of foreign policy, to secure a guarantee for any Dominion getting into trouble with a foreign power.

Must Face Facts.

"Australia, for instance, might get into trouble with Japan, and she has a right to obtain from Britain a guarantee that she will support her in any event if Australia is to be expected to endorse results coming from British foreign policy. Meanwhile the dominions must face the facts and prepare to find a way in which they can secure a larger voice in Britain's foreign policy. So far as the Locarno Treaty is concerned questions of war and peace are still in the hands of foreign offices, not the League of Nations, and it is a very unsatisfactory substitute for the protocol. The treaty was secured, not at Locarno but in Berlin, for it is founded on Germany's renunciation of Alsace and Lorraine and her entry into the League."

Lord Parmoor granted the interview because of the discussion as to whether or not Canada should endorse the Locarno Treaty.

ADMISSIONS FALL.

Fewer Canadians Seeking Entry to United States Than in 1924.

MONTREAL, January 7. — Canadian Press. — December statistics of the United States immigration service for the Canadian border, excluding Pacific coast ports, have been completed at the Montreal headquarters of the service. They show a falling off in admissions for the month, both at the border ports, and at Canadian Atlantic seaports, as compared with December, 1924.

Man Beat Regulations As Mule Was Immune

WASHINGTON, Jan. 7. United News. — At last a way has been found to beat the traffic laws.

While automobiles were halted along fashionable Sixteenth St., awaiting the inauguration of a new electric traffic control system, William K. Conway drove leisurely down the street in an ancient buggy.

"Hey!" shouted a policeman. "Dont you know there is a law against driving a horse-drawn vehicle down Sixteenth street?"

This ain't a horse-drawn vehicle," Conway replied, and he gave the mule staggering between the shafts a blow with his whip, and proceeded down the street.

Try MURINE FOR YOUR EYES Wholesome Cleansing Refreshing

CABINET POSSIBILITY

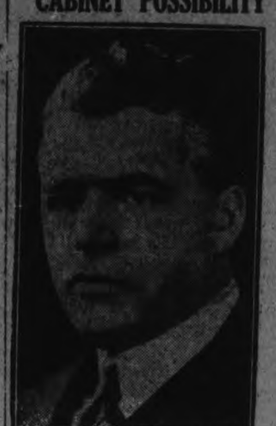

Dr. W. L. McDougald, chairman of the Montreal harbor commission, who, according to rumors may enter the King cabinet, seeking a seat in Glengarry.

UNITED CHURCH WEEK OF PRAYER

Many Heard Inspiring Address Last Night From Rev. A. J. Langford.

"JESUS AND PRAYER."

(Contributed).

The service last night held in Trinity Church as one of the week's series being conducted under the auspices of the United Churches in Peterboro was well attended in spite of the blizzard-like conditions which prevailed. Rev. A. J. Langford of Trinity Church was the preacher of the evening, and he gave a masterly presentation on the theme, "Jesus and Prayer." Taking for his text, "Lord teach us how to pray," Luke ii., 1, the speaker proceeded to point out that this request was but another expression of desire on the part of the disciples to find the way to approach God. The ancient religions reveal people very anxious to approach God and commune with Him, so they had their pantheons and much elaborate ritual as a means to aid their approach. In the Old Testament the approach is to a God of whose unity of being is preserved, yet a God of Holiness, a Law Giver, a Stern Judge, Whom the sinner must placate with vows and offerings.

Jesus, however, taught the great central truth that God was a Father, a loving Heavenly Father interested in His children and desiring their approach to Him. This idea Jesus reiterated over and over again, which denotes with how much importance He regarded it. Again Jesus teaches that character is an important condition of prayer. Fine phrases and elaborate word pictures without a consecrated mind and a consistent effort to attain goodness are an abomination upto God. He also taught that the emphasis in prayer must be put not on the individual need or the selfish desire, but rather on the unselfish principles and the pressing needs of the kingdom and the glory of the service thereof.

Another principle that Jesus taught about prayer was the importance of earnestness and importunity in prayer, citing two parables to illustrate the point, the "friend coming at midnight" and the unjust judge and the 'importunate widow.' By example Jesus revealed His practice of prayer. He prayed in the great crises of His life; at His baptism, where He received enduement for service; when He called the twelve to be apostles; at His transfiguration, when He was faced with the alternative of an immediate transference to glory or the longer and more difficult way, the way of the Cross; again in Gethsemane He spent hours in agonizing prayer. Prayer was the habit and the battleground of Jesus' life.

"Have we learned this secret of Christ? That prayer is not the effort to tell God what He must already know, nor the presumption that He does not feel for us far more than we feel for ourselves, nor an attempt to change His wise and loving will, but rather the harmonizing of our wills with His. Prayer is penitence, confession, aspiration, resignation: the converse of our hearts with the Father; the discipline of our wills to His will. There is no doubt about the reality of prayer if we believe we are His children and He is our Father."

MAY FIND SEAT

Herbert Marler, former minister without portfolio, for whom a seat may be found in Sherbrooke, Quebec, according to intimations from Ottawa.

Regent NOW PLAYING

Special Mack Sennett Feature

ALICE DAY in TEA FOR TWO

WILLIAM FOX presents

Tom Mix in The BEST BAD MAN

From MAX BRAND'S Great Novel "SENOR JINGLE BELLS"

with CLARA BOW—CYRIL CHADWICK—PAUL PANZER—JUDY KING and TONY, the Wonder Horse

J.G. BLYSTONE Production.

ALSO CHAPTER TWO OF "SUNKEN SILVER"

On Secret Service

Regent Orchestra in latest hits.

PRICE OF SPUDS DOWN IN CHICAGO

Canadian Product, Duty Paid, Rivalling Domestic Potatoes.

CAUSED DECREASE.

CHICAGO, Jan. 7 — (Canadian Press).—Up to date, 1,370 carloads of Canadian potatoes, duty paid, have rivalled the domestic potatoes, it is officially stated here, and after outdoing all recent high price records, the humble spuds are taking a graceful curve downward again a little nearer to the ordinary pocketbook level.

A fifty per cent. increase of potato shipments in the last week appears to be responsible.

NO SMOKING AT BROCK ST. RINK

Rule Was Well Observed By Patrons at Last Game.

The management of Brock Street Rink desire to thank the patrons on the east side for the very fine manner in which they refrained from smoking at the last hockey game, and trust the same observance to rules will be given to-morrow night when there is likely to be a very large crowd. Only those who have played hockey know the bad effects that smoking by patrons in a closed rink has on the players.

GAME TO-MORROW TO START ON TIME

The Toronto Players Have Agreed To Be on Ice at 8.30 Sharp.

In the past some of the hockey teams from Toronto have been guilty of holding up the games in Peterboro because they dressed after reaching the rink, and thus delayed the game. It has been arranged this year that teams will come to Peterboro in a sleeper and dress on the train, so that there will be no delays.

Of the States in which boxing is now legal, 21 are members of the National Boxing Association.

ECZEMA IN RASH ON FACE

Itched and Burned. Lost Rest. Cuticura Heals.

"Eczema broke out in a rash on my face and itched and burned causing me to scratch. Later my face got so sore that I could hardly wash it. I lost my rest at night and cried from the pain of it. My face was badly disfigured.

"I tried different remedies without any benefit. A friend advised me to try Cuticura Soap and Ointment so I sent for a free sample. After using it I got relief so purchased more, which completely healed me." (Signed) Leo B. Croft, Crescent Beach, Nova Scotia.

Use Cuticura for every-day toilet purposes. Bathe with Soap, soothe with Ointment, dust with Talcum.

Sample Each Free by Mail. Address Canadian Depot: "Stonehouse, Ltd., Montreal." Price, Soap 25c. Ointment 25 and 50c. Talcum 25c. Cuticura Shaving Stick 25c.

TREMOR FELT.

No Damage Reported From Slight Earthquake Last Night.

SAN FRANCISCO, Calif., Jan. 7 (United Press).—A slight earthquake was felt in several sections of this city last night. No damage was reported.

Theatre

AT THE CAPITOL

LEOPARD BATTLES SCREEN PLAYERS

Doris Kenyon, Hughes and Big Cast Here in "Half Way Girl."

Doris Kenyon and Lloyd Hughes now claim rank among the top-notchers in "sailordom" as well as in filmdom. They base their claim on experiences in their latest First National feature, "The Half Way Girl," which begins at the Capitol Theatre, commencing today.

First of all, after various exciting adventures on land, they find themselves on a 4,000 ton ocean liner, which is destroyed by fire, and from which they escape, only to find themselves sharing a small lifeboat with a snarling leopard. After a terrific struggle, they overcome this danger, too.

Fate, however, not satisfied with reel thrills for movie actors, decided to top off all these screen adventures with a real thrill for the two young players. For when Miss Kenyon and Hughes, together with the rest of the company of "The Half Way Girl," boarded their ship, one of the engine cylinders exploded as they were leaving New York harbor. A real fire broke out later after the vessel, following repairs, put out to sea.

"The Half Way Girl" was directed by John Francis Dillon, under supervision of Earl Hudson, producer of "Flaming Youth," "So Big," "Chickie" and "The Lost World." The action takes place in and around Singapore, Straits Settlements.

The cast includes Hobart Bosworth, Sam Hardy, Tully Marshall, Teddy Sampson and Sally Crute.

AT THE REGENT

TOM MIX HAS GREATEST CAST IN THRILLING SCREEN VERSION OF BRAND'S "BEST BAD MAN."

Tom Mix, Fox Film's star, will be the attraction at the Regent theatre to-day, beginning a three day's run. "The Best Bad Man" is Toms latest film offering and he is supported by Clara Bow and one of the best casts ever assembled in a Mix production.

The latest offering is the screen version of Max Brand's novel and many of the thrilling scenes are laid in Colorado. Mix, as a rich property owned, goes west in an attempt to settle the difficulties into which he has been plunged by his western manager.

The cast includes Tom Wilson, famous for his characterizations, and Cyril Chadwick, "genteel heavy," who with Tom Kennedy, causes all the trouble. Other members of the cast include Judy King, inimitable comedy flapper; Frank Beal, veteran character delineator; Paul Panzer, famous for his striking work in "The Fool," and other well known Fox actors.

Tony has his usual big moments, and some of the most thrilling sequences ever photographed are seen when Mix makes a daring rescue of Miss Bow.

J. G. Blystone, who handled the megaphone for some of Toms best releases, directed "The Best Bad Man."

LOCALS

L. T. P. McCULLOUGH

Ear, Nose and Throat specialist, 166 Brock St. Phone 36W. dtf at 7.30 sharp.

SHOOTING MATCH

At W. J. Gill's, Lakefield Road, Monday, January 11th, at 1 o'clock. Turkeys. 4d-4,5,7,9,-4992

ALL SAINTS' ORCHESTRA.

The orchestra of All Saints' Sunday school will hold an important practice to-night.

ACCOUNTS.

For Audits, Balance Sheets, Accountancy Work, etc., on moderate terms, by A. H. White, 444 Mark street. 'Phone 1165M. 3d-5-7-9-4897.

THE KNIGHTS OF PYTHIAS

The regular weekly euchre drive will be held on Friday evening, Jan. 8, at 8 p.m. Good prizes. 1d, 6, 5051

CARPET SWEEPERS REPAIRED.

We repair all makes of Carpet Sweepers and Vacuum Cleaners, and carry tires and repair parts in stock. —H. T. Millard, 221-225 Hunter Street. 3d-8-3868

CORRECTION.

In an account of a New Year's party given in Monday's paper the name of Court Chemong, 530, I. O. F., was omitted. This Court held the entertainment.

NOTICE.

Having again taken over the Jackson Candy Factory and assumed all liabilities, am prepared to fill all orders of candy in the future. Wm. Jackson. 1d-6-5042.

WOOD VALUE

Is demonstrated both in Quantity and Quality when purchased from Sanitary ... Supply.
PHONE 147
Body Hardwood, Heavy Hardwood Slabs, and Soft Wood.
Reg. H. Turner, Prop. dtf

SHOOTING MATCH.

To be held at the home of Harry Milburn, Chemong Road, 1 mile north of the city, Saturday, January 9th, at 1 p.m. Geese. 4d-6-3817.

AUCTION SALE

Friday, 1.30 p.m., at Hancock's Auction room, fumed oak dining suite, library table, victrola, rugs, cupboards, tables, beds, chairs, electric fixtures, hall seat, and mirror, etc., etc. 2d-6-3859.

NOTICE TO FARMERS.

Owing to change of time in train service farmers are asked to bring their live stock to Lakefield by 1 p.m. on shipping days.
C. S BROWN,
Secretary of Shipping Board. 1d-6-3863.

SIMPLY GRAND — TAYLOR'S PERFECT SKATE GRINDING.

Saws filed and set, cutlery grinding, clippers sharpened, umbrellas repaired and re-covered. Over 40 years' practical experience. —Wm. Taylor, The Sheffield Cutler, 219 Hunter Street West. t-t-s

DO YOU NEED AN ACCOUNTANT?

If you want your books audited or adjusted; if not satisfied with your book-keeping system; if you want your income tax return prepared for this or other years, or want some dispute adjusted. H. K. Middleton 'Phone 1353, office ... Charlotte St dtf

WOMEN'S CANADIAN CLUB

On Tuesday next, January 12th, the Women's Canadian Club will be addressed in the Public Library at 4.15 p.m. by Madame Anna de Lozina, daughter of the late Minister of Justice from 1905 to 1915, under the late Czar of Russia. Madame de Lozina will give an address on "Court Life and Private Life in Russia." 1d 6 3876

AUCTION SALE

On Thursday evening the Auction Sale of the Artcraft stock will be continued at the studio, 173½ Simcoe street. There will be sold two first class dome electric light fixtures, coal and wood heaters, scales, and the balance of the stock of pictures, frames, etc.
3d-6 J. F. Thornton, auctioneer.

Those Photographs You Received For Christmas

You were delighted to get them naturally.

Don't lay them aside to be soiled and forgotten

Have Them Framed

We will do it for you at reasonable prices.

Bring them in today while you are thinking of it.

THE TROY STUDIO

ST. JOHN'S CHOIR.

The rehearsal this evening is very important. Every member is urged to attend and bring concert music. Boys at 7.30; full choir, 8 p.m. sharp.

PRAYER MEETING

The regular Cottage Prayer Meeting of Truth Mission will be held tomorrow night, at the home of Mr. and Mrs. Max Tucker, 425 Bethune Street. All welcome.

RETURNED HOME

Receiving a telegram saying that his daughter, Miss Evelyn, was very much better, Rev. Dr. Rose broke his journey to Springhill and returned home this morning.

GRAND SHOOTING GALLERY

Six big prizes to be given at the Grand Shooting Gallery for the best marksmen in the different events. The men's pirzes will be a case pipe, box of cigars and cigar holder; in the school boys' competition a rifle will be given to the boy making the best target. 1d-8-3874

COAL, COKE AND WOOD.

Half cord 12 in. Pine Slabs $3.75
Half cord 12 in. 80 p.c. Hardwood Slabs $4.50
Half cord 12 in. Hardwood Slabs $5.75
Half cord 12 in. Green Maple $5.00
Farmers' logs sawed.
DINSDALE'S, 'Phone 153. 12-17-3870.

ARMED POLICE HOLD BUDAPEST

Seem To Expect Disorders To Follow Counterfeiting Plot.

HOLD UP FRENCH.

VIENNA, Austria, January 7. — Canadian Press. — The streets of Budapest are bristling with armed police, seemingly in expectation of disorders, say reports from the Hungarian capital.

The Wiener Tageblatt correspondent reports that the administration of every public building even remotely involved in the billion franc counterfeiting plot, appears to have passed overnight from civil to military hands without notice.

The French police agents in Budapest in connection with the investigation, complain that they are delayed in their searches by the demands of the military for special passes.

POULTRY SHOW ENDING TO-NIGHT

Wonderful Variety of Birds Shown—Interesting Demonstrations.

ATTENDANCE SMALL.

To-night sees the closing of the three days' session of the Peterboro Poultry Show. Although the attendance at the Show has been disappointingly small, there is a wonderful variety of fine birds on exhibit at the Armories, and there are several special demonstrations, such as the exhibit by the Dominion Experimental Farms at Ottawa, the egg-candling demonstrations and the daily and evening demonstration of the proper methods of killing and bleeding fowl, that should interest the general public and rural residents in particular.

This evening, distribution of cups and prizes will be made in connection with the Show.

Around The City.

Yesterday the Feast of the Epiphany was marked by special services held in the Roman Catholic and Anglican churches of the city, with large congregations in every instance.

Bank clearings for the week amounted to $382,518.

A bad leak in the main at the corner of Water and Charlotte Streets made it necessary for the Utilities Commission to have the water shut off on Water Street to Hunter Street, while repairs are being made. It is expected that the work will be finished early this evening.

Wear a Wrist Watch in 1926

If you knew the pleasure and convenience of wearing a wrist watch you would wear one this year.

You can purchase a wrist watch with a high grade movement in, at a much better price than for sometime.

We are showing the new shapes in white gold and green gold.

Ask to see our $10.00 wrist watch.

Warne Bros.
349 GEORGE STREET
DIAMOND HALL
Phone 880. Phone 880

FRANCOIS MADE CLEVER ESCAPE

Struggled Out of Bonds and Handcuffs While Suspended Head Down.

TOOK THREE MINUTES.

While the thermometer implacably registered fifteen degrees of frost, Francois, tied in yards of rope, and with his hands bound by two sets of police handcuffs, effected his escape from the toils and when lowered to the ground after three minutes of hanging head downward, he was free, and except for a numbness of his ankles, was apparently none the worse for his feat.

Sergeant Wigg and Arthur Blade adjusted the knots, and, accompanied by the creaking of the blocks, Francois was hoisted to a point midway between the Capitol roof and the ground. As he struggled to unfasten his bonds, the boreal breezes played about his hair and added to his handicap by stiffening his fingers.

The large crowd which had assembled at noon to witness the aerial battle was kept in check by a number of members of the police force.

The election expenses of Mr. G. N. Gordon, the candidate in the recent Federal election for Peterboro West are $2,512.64.—Joseph Wearing, Official Agent. 1d-6-3880

CARD OF THANKS

I wish to convey my sincere thanks and appreciation to the electors who, by their votes have elected me Reeve of Burleigh and Anstruther and to assure the ratepayers that I will do my utmost to advance the interests of the municipality.

Yours for a successful year,
Duncan Brown.

1d-6-5048

If Every Child's Eyes Were Examined

much good would result, particularly to school children. Where errors of vision exist the benefit to the child in having glasses supplied would be very great. Eye strain is far more common among school children than is generally supposed, and the results of the strain far more serious. Our facilities and experience assure the best results with children.

A. A. FOWLER, Phm.B
EYESIGHT SPECIALIST
R. McLeod has a drug store in the same place—373 George St.

NEW MEMBER IS SHOWN AROUND UTILITIES PLANT

E. F. Mason, Re-elected as Chairman, Welcomes G. S. Matthews.

TOURED PROPERTY.

Viewed Waterworks Plants and Electric Station of Commission.

The members of the Peterboro Utilities Commission held their first session of the year this morning. E. F. Mason was unanimously appointed chairman for the ensuing year. Gordon S. Matthews, the new member of the Commission, was welcomed by the chairman, who, in a brief speech, congratulated Mr. Matthews upon his election. The chairman presented last year's report, after which the Commission adjourned until 3 o'clock in order that Mr. Matthews might have an opportunity of seeing the filtration plant, the office building, stores, and the sub-station under the control of the Utilities Commission.

QUEBEC HOUSE OPENS.

Third Session of Sixteenth Legislature Begins To-day.

QUEBEC, Jan. 7 (Canadian Press)—Coincident with the opening of the Federal parliament in Ottawa the third session of the sixteenth legislature of Quebec got under way today.

FIRST AID WORK.

Class at Y.M.C.A. Is Making Good Progress Under Dr. Yelland.

Good progress is being made by the first aid class conducted by Dr. H. M. Yelland at the Y.M.C.A. every Wedneday evening, and at the end of the month examinations will be conducted in accordance with St. John's Ambulance standards.

MISS MACPHAIL ARRIVED TO-DAY

Says She Will Do Anything Reasonable—Expected To Act With Party.

KING DENIES RUMOR.

OTTAWA, January 7. Canadian Press. — "I really don't know what has been happening here during the past few days, but I am prepared to do anything reasonable," said Miss Agnes MacPhail this morning, when asked if she would align herself with the reorganized Progressive Party.

Miss MacPhail has been ill at her home for the past few days and was unable to attend the two day conference of the Progressive party members. She arrived in Ottawa this morning and has not yet met any of the other Progressives. Opinion in the party is that Miss MacPhail will enter the new group as the others who conducted their own campaign in the House of Commons for the last two sessions have done.

Rumors that J. W. King, Progressive member for North Huron, was going to take a seat among the government members in the House of Commons, were denied by Mr. King this morning.

NO PROSPECT OF RESUMPTION OF RADIAL SERVICE

London Street Railway Company Has Let Time Limit Expire.

DEPENDENT ON BUSES.

Licenses Will Now Be Issued on Larger Scale.

LONDON, Jan. 7. — (Canadian Press).—An ultimatum of 48 hours given to the London Street Railway Company, in which time car service was to be resumed, has now expired. No cars are running, and the prospect of agreement is not bright to-day. The result is that the city continues to depend on seven large 'buses and a fleet of antiquated jitneys operating at indiscriminate fares. Should the street railway decide to operate now it would have to do so at seven and nine tickets for a quarter, since it was collecting a five cent fare previously upon sufferance of the Council. This makes it more unlikely that the cars will be placed back in operation.

'Bus and jitney licenses will be issued on a larger scale, and these are ready now, but are being held up temporarily by the Police Commission.

IN MEMORIAM.

SOWDEN.—In loving memory of Clifford Sowden, who died January 7, 1920.
"Gone but not forgot."
—Sadly missed by his Parents.

G. A. Borland DRUGS
Charlotte Street Near Aylmer

Use AGFA Films
and make sure of getting good pictures. All sizes of films and packs in stock.

BABY
needs many things in this weather. Use your telephone to get them.
Woodward's Gripe Water..........75c
Philips Milk Magnesia..............60c
Steedman's Teething Powders.......25c
Castoria 40c
California Syrup Figs...............65c
Ingram's Black Band Nipples— 15c; 2 for 25c
Baby Pants, very strong, pair.........35c
Mellin's, Mead's, Allenbury's and other foods.

Phone 274 Fast Auto Delivery

The election expenses of Mr. E. A. Peck, a candidate in the recent Federal election for Peterboro West, are $4,105.29. — V. J. McElderry, Official Agent. 1d-6-3879

There are more than 800 rooms in the Law Courts in London, exclusive of the actual court chambers.

Phone 1838
For Clancy's TAXI
Make a note of our number—not in telephone book. t.t.s

CITY TAXI 25c
UP-TO-DATE HEATED CARS
SERVICE DE LUXE
DAY OR NIGHT
'PHONE 2240
Brydon Weese, Manager

N. D. FOOTE, D.S.C.
GRADUATE CHIROPODIST
All manner foot trouble successfully treated, 107 Barrie Bldg., Phone 1730W for Appointment.

THE JEAN RIDDICK YARN SHOP
shows an unusually large stock of Yarns, Hosiery, Underwear, Etc. Come and see us and save money.
WE SELL FOR LESS!

CHIROPRACTOR M. C. GOODWIN
DC. Ph. C.
Palmer Graduate
109 Barrie Building.
Lady Attendant Phone 431
Hours 10-12 a.m., 2-4 and 7-8 p.m.
Office closed Tuesday evening, also Thursday afternoon and evening.

CHAIN RED & WHITE STORES

Our opening list for 1926 is a particularly attractive and timely one - All wanted goods, and at RED & WHITE close cut prices for cash - Our service is being improved, and our own lines of Serus brand goods are gradually being increased, as the required quality is secured

PHONE YOUR ORDER - We Deliver Promptly

CANNED GOODS
Heinz Baked Beans, large tin 23c
Heinz Tomato Soup, medium ....2 tins 25c
Large ....2 tins 35c
Aylmer Choice Corn ....2 tins 25c
Aylmer Choice Peas, tin 15c
Aylmer Pumpkin ....2 tins 25c

PASTRY FLOUR
Do your cooking with dependable Flour. Don't take any chance of wasting good materials with poor flour. Use No. 1 Patent, Nevada, Monarch or Saxon.
24-LB. BAG $1.15

REDPATH'S PURE CANE SUGAR
4 lbs. Granulated 25c
4 lbs. Yellow 25c
3 lbs. Icing 25c

SUNDRIES
Cheese Wafers, pkg. 18c
Graham Wafers, pkg. 18c
Reception Wafers, pkg. 15c
Christie's Arrowroot Biscuits, lb. 29c
Beans, choice ....4 lbs. 25c
Rice ....3 lbs. 25c
Dates, fancy ....2 lbs. 23c

PURE JAM
4-LB. PAIL CHERRY JAM 69c
We strongly advise all who have not tried this wonderful preserve to add a pail to their next order and see for themselves its splendid quality.

Extra Specials
For Friday and Following Week

Tomatoes 27c
Choice, Aylmer, 2 tins
This is a very low price for a high quality Tomato. It will pay to lay in a stock.

EDWARDSBURG CORN SYRUP.
2-lb. tin 14c
5-lb. tin 31c

Reckitt's Blue 5c
pkg. - - - - -
Every housewife knows Reckitt's. Here is a bargain on it.

14c

GRAPE FRUIT
4 for 25c and 3 for 25c
Finest Florida quality, almost seedless, loaded with juice and best of flavor.

ORANGES
California Seedless, extra sweet, full of juice and fine flavored.
Very large, doz. 50c
Medium size, doz. 35c

CRANBERRIES
Best brand, lb. 25c

HONEY
Clover—5-lb. tin 69c
10-lb. tin $1.35
Comb, each 25c

APPLES—JONATHAN
40c Peck
The best eating Apple on the market. Include a peck of these for the kiddies in your order.

CHRISTIE'S BISCUITS
These are the recognized most popular Fancy or Plain Biscuits on the market. We carry a very large assortment in Fancy Biscuits for every taste and every purpose. They are moderately priced.

STRICTLY FRESH EGGS
55c Dozen

SERV-US BRANDS
Serv-Us Tomatoes ....2 tins 35c
Serv-Us Corn, tin 15c
Serv-Us Peas ....2 tins 35c
Serv-Us Mayonaise, large jar..............35c
Serv-Us Catsup, bottle 23c
Serv-Us Sal. Soda, pkg. 10c
Serv-Us Cocoa, ½-lb. pkg. 25c
Serv-Us Floor Wax, lb. tin 43c

1-LB. GLASS JAR CRABAPPLE JELLY 29c
No better Jelly was ever put in a glass. We unhesitatingly recommend this to particular people.

HEAR HUGH KANE

Commencing next Sunday and continuing every night the week following, a real Gospel Campaign will be carried on. Mr. Kane was in Ireland during the trying time. All are invited. Bring a Friend.

GOSPEL HALL.

The Picture Talks will commence again on Friday Night.

4d 6 3820

Nugent's Winter Balm 25c
Excellent for chafing or roughness of the skin, also for after shaving.
"Be sure NUGENT'S name is printed on label"
Phone 332. We Deliver Promptly.
"You Can Depend On Us"
NUGENT DRUG CO.
FRANK GREATRIX, Prop. 386 GEORGE ST

CAPITOL—TODAY
DORIS KENYON and LLOYD HUGHES in
The Half Way Girl

The Evening Examiner

PROBABILITIES
Fair to-day. Saturday—North-easterly winds and moderately cold, with light snow.

VOL. LVII., No. 6 PETERBOROUGH, FRIDAY, JANUARY 8, 1926 PRICE THREE CENTS

January Reductions Prevail Throughout The Cressman Stores!
Come Saturday for the things you need. Prices that will SAVE YOU MONEY!
The CRESSMAN Limited
"The Store of Smiling Service"

HON. RODOLPHE LEMIEUX ELECTED SPEAKER OF PARLIAMENT DURING BRIEF CEREMONIAL OF OPENING

Traditional Procedure Meticulously Observed as House Organizes.

VICEROY ABSENT

Governor-General Will Attend This Afternoon and Deliver Speech From Throne.

OTTAWA, Jan. 8. — (Canadian Press). — A wave of the white-gloved hand of the clerk of the House Thursday afternoon, called to order the members-elect of the House of Commons and the business of Canada's fifteenth Parliament got under way. In the absence of a Speaker, Arthur Beauchesne presided over the initial proceedings. Old and new members dropped into their places, the eager talk subsided and the clerk read the notice that the Deputy-Governor was attending the Senate. Almost immediately the resounding knocks of the gentleman usher of the Black Rod rang through the Chamber, and the new occupant of that office, Major Thompson, made his first bow in the Commons. He summoned the members to attend in the Senate, where they were informed by the Governor-General's Deputy, Chief Justice Anglin, that His Excellency was not prepared to read the Speech from the Throne until the Commons had elected a Speaker.

Within a few minutes, the Commons had re-assembled and re-elected Hon. Rodolphe Lemieux Speaker of the House. Mr. Lemieux occupied the chair throughout the last Parliament, since 1921. After the customary speeches of the party leaders and that of the Speaker in acceptance, the Commons adjourned until this afternoon. Then the customary ceremonies of opening will be proceeded with.

Lapointe Speaks First.

Returning from the Senate Chamber, the Commons re-assembled and Hon. Ernest Lapointe took the floor, after Clerk Beauchesne had pointed to him as the first speaker. Mr. Lapointe said that the appointment of a Speaker was most important because the occupant of the chair would necessarily influence to a marked degree the character of the debates. The Commons had been fortunate in having for the last four years a Speaker who had filled his office. His tact, his shrewdness, his impartiality, had often operated to bring together conflicting elements in the House. Mr. Lapointe would suggest that for this occasion at least, Canada adopt the rule of the British House and re-elect the same Speaker from one Parliament to another. He quoted precedents in Canada, Hon. Joseph Cauchon, first Speaker under Confederation, and Hon. E. N. Rhodes, having both been re-elected for a second or third term. The re-election of Hon. Rodolphe Lemieux would prove, he believed, to be a bond of union in the House. Mr. Lapointe's motion was seconded by Hon. J. A. Robb.

No Covernment, Says Meighen.

Right Hon. Arthur Meighen said that it was not customary to challenge the election of a Speaker. With what Mr. Lapointe had said about the qualifications of Mr. Lemieux for the chair he was in hearty accord. He thought he could promise Mr. Lemieux that the Conservative members would give the Speaker the same consideration which they had extended in the last House. Mr. Meighen presumed that Mr. Lapointe brought forward his motion, not as a member of the Government but as a member of the House for an ordinary constituency. "He could not speak as a member of the Government because

(Continued on page 3.)

THE BUSY MAN,
With a pair of bad eyes! are often most negligent of their eyes. Just at the time when they should be at their best, their efficiency is impaired by poor eyesight. By spending a little of your time with us, we can help you quickly. See W. H. Lacey, Optometrist, 410 George Street. 'Phone 1100.

JANUARY CLOCK SALE.
WE HAVE A LIMITED NUMBER OF WESTCLOX ALARM CLOCKS THAT WE WILL SELL FOR $1.29 ON SATURDAY ONLY, WHILE THEY LAST. C. S McCLELLAND & SON, 391 WATER STREET. "THE LITTLE STORE AROUND THE CORNER. 2d-8-3882

Weather Records In 1925: Coldest At Ottawa 36 Deg.

OTTAWA, Ont., Jan. 8.—(Canadian Press)—During 1925 several weather records were broken in the Ottawa district.

The coldest weather ever recorded at the Experimental Farm was experienced on January 19th, when the mercury fell to 36 degrees below zero. The month of July was the coolest July since 1891. August was the drist August since 1899, receiving only 1.04 inches of rain, while September was the wettest September on record, receiving 6.12 inches of rain. The month of October was the coldest October ever recorded since records were first started at the Experimental Farm 36 years ago.

The mean temperature for 1925 was 41.3 degrees, being slightly below the average of 41.9 degrees.

GOVERNMENT TO RESUME POWERS KING DECLARES

Premier Says Normal Course Will be Adopted, If Not Challenged.

MAJORITY IN DOUBT

Speech From Throne Implies Resumption of Power.

OTTAWA, Ont., Jan. 8.—(Canadian Press).—Once the Speech from the Throne is delivered the Government proposes to exercise its normal powers unless it should be challenged, its future will depend on whether or not it can obtain a majority in the House of Commons.

Premier Mackenzie King said last night that he did not regard the election of the Speaker as a vote of confidence in the Government. The choice of a Speaker was a function of Parliament and the selection did not necessarily imply that the Government had the approval of the Commons.

On the other hand he made it clear that the Government proposes to resume its full powers after the throne speech is delivered. The delivery of the speech implied such a resumption of power, he said. It wa the right of the opposition to question the position of the Government should it so desire, but failing this the Government functioned in a normal manner.

Since the election, the Government has refrained from exercising the power of appointment, and consequently a number of vacancies are unfilled. The above statement indicates, however, that, unless challenged immediately, the Government will go ahead and make such appointments at is considers necessary.

NATIONAL DEBT LESS.

Decrease of Thirty-six Millions Since Jan. 1, 1925.

OTTAWA, Jan. 8. — (Canadian Press).—The national debt is thirty-six millions less this New Year than last, according to a statement issued by the Department of Finance. The total net debt at December 31 was $2,381,735,027.

SKATING TO-NIGHT AT MARK STREET RINK.
GOOD ICE.
BAND IN ATTENDANCE.
1d7-3889

LOGS WANTED.
HIGHEST PRICES PAID FOR PINE, HEMLOCK, BASS WOOD, ELM AND OTHER LOGS, DELIVERED AT OUR PETERBORO SAW MILL. THE PETERBORO LUMBER CO., LTD. 6d9

CURTAIN RISES ON POLITICAL DRAMA

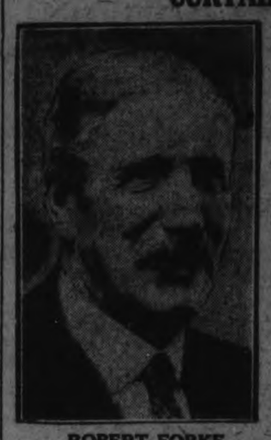

ROBERT FORKE

HON. ARTHUR MEIGHEN

PREMIER KING

Principals in the critical session of the Dominion House which opened in Ottawa yesterday. With the Conservative motion of want of confidence as a probable early development, the Liberal forces are relying upon Progressive support to tide them over the first crisis.

GERMAN STEEL FIRMS FORMING BIG COMBINATION

Indications Are That It Is Being Financed With American Money.

OTHERS MAY FOLLOW.

Further Agreement Expected Between Trusts in Different Countries.

LONDON, Jan. 8. — (Canadian Press).—The organization of the German iron and steel industry into a trust through the forthcoming combination of the principal Ruhr firms is being closely followed by the same industry in this country—an interest which is intensified by indications from the United States that the new monopoly is likely to be partly financed with American money.

The principal impression of the industrial authorities here is that the successful conclusion and operation of the German trust is almost certain to lead to similar action by the iron and steel manufacturers in other European countries, including Great Britain. When this is achieved, the correspondent is authoritatively informed, the next step will be an attempt to reach an agreement between these national trusts regarding European, if not world, export trade in iron and steel.

According to information here, the new German trust, when organized, will control forty per cent. of the iron and steel output of that country. This is without Krupps, which are definitely understood to have refused to enter the combine.

Able Bodied Indigents Form Buck Saw Brigade

OTTAWA, Jan. 8 (Canadian Press)—"The buck saw brigade" started work in Ottawa yesterday. This is the result of a decision of the Social Service Department of the City to give needy families wood instead of coal. When an able bodied man applies for fuel, he is set at work in the City's wood yard sawing and splitting up hardwood. The man gets wood for his own home, but has in addition to cut up some for the needy families where there are no able bodied men.

DUTCH DYKE BURST; VILLAGES MENACED

Water Rushing Over Part of Zuider Zee—Was Ysel River Dyke.

AMSTERDAM, Holland, Jan. 8 (Canadian Press).—A dyke on the Ysel River, near Zalkin, in the province of Over-Ysel, is reported to have burst this morning, the water rushing over old Ebroweck to Polder (part of Zuider Zee) and threatening several villages including Elburg, Wezep and Kamperveen.

Moderate Indulgence In So-Called Vice Healthy

NEW YORK, Jan. 8 (Canadian Press).—Moderate indulgence in all "so-called vices" was given as the secret of longevity by Dr. Adolf Lorenz, 72-year-old Viennese surgeon, when he arrived yesterday on the Berengaria.

"To reach ripe old age," he said, "and still be of service, one should indulge moderately in all so-called vices. I have done it all my life. I have always partaken moderately of alcoholic drinks, because alcohol taken in medicinal quantities is the best thing for the system.

KILLED FAMILY; CUT OWN THROAT

Chauffeur, Wife and Three Children Found Dead in Manhattan.

TURNED ON GAS.

NEW YORK, Jan. 8 (Canadian Press).—Thomas King, a chauffeur, his wife, Nora, and their three children, the oldest five years old, were found dead to-day in their Manhattan home. The wife and children apparently had been beaten to death and King's throat was cut with a razor.

The police believed that King killed his family and then took his own life after turning on the gas in his apartment.

MOTORISTS SHOULD GET NEW MARKERS

Chief of Police Says There is No Excuse For Neglect as Supply Is Here.

Chief of Police Samuel Newhall issued a warning today which he said motorists should heed. It is an offence against the law he declared for a motor car to be operated now under a 1925 marker. There being a complete stock of the new license tags at the Chamber of Commerce there was nothing to prevent car owners from obtaining them. He intimated that proceedings would be taken against those who neglected too long in securing the 1926 permits.

The chief said that the new operators licenses which should have been on hand at the first of January had not arrived yet but that those who required them would be notified later.

INDICTED FOR MURDER.

CORNING, N.Y., Jan. 8.—(Canadian Press)—Michael J. Enright, of Campbell, charged with the murder of Timothy Shay, Campbell farmer, December 12, was indicted for murder, second degree, by the grand jury, which completed its work at Bath.

COGNAWAGA RINK
SKATING TO-NIGHT.
EXCELLENT ICE.
BAND IN ATTENDANCE.
ADMISSION 15c AND 20c.
1d7-3895

J. A. M'KONE IS AGAIN CHAIRMAN SCHOOL BOARD

Re-appointed at First Meeting of 1926 Board, Held Last Night.

COMMITTEE'S NAMED.

Dr. Craig, E. F. Reid, Dr. Yelland and E. B. Fowler Are Chairmen.

The inaugural meeting of the Board of Education was held last night, with the following members present: Messrs. J. A. McKone, W. R. Turner, Jr., J. F. Strickland, E. R. Wilson, E. F. Reid, J. A. MacNabb, E. B. Fowler, Dr. H. M. Yelland and Dr. J. J. Craig.

J. A. McKone was re-appointed chairman for the ensuing year.

The following committees were then appointed:

Finance: Dr. J. J. Craig (chairman), E. F. Reid, J. A. McNabb, and Separate School representative.

Property: E. F Reid (chairman), J. F. Strickland, E. R. Wilson and Dr. J. J. Craig.

Supervision: Dr. H. M. Yelland (chairman), E. B. Fowler, J. F. Strickland and W. R. Turner, Jr.

Committee on Appointments: E. B. Fowler (chairman) and the Whole Board.

Advisory Vocational Committee: James Dutton, G. A. Gillespie, W. A. Richardson, F. J. Gandy, W. E. Curry, George Clark, E. R. Wilson, E. F. Reid, Dr. J. J. Craig, J. A. McKone, W. R. Turner, Jr., and the Separate School representative.

(Continued on page 13.)

Corn Is Staff Of Life In United States' Belt

CHICAGO, Jan. 8 (Canadian Press).—"The staff of life" has been changed from wheat to corn in the grain belt.

Golden corn, one of the United States contributions to the world's food supply, is going on midwestern tables in every conceivable form—corn "pone," corn meal mush, corn fritters, corn syrup and even corn sugar.

Faced with a crop surplus, farm leaders hope in this way to turn corn into a dividend.

INCREASE DISCOUNT EXCISE TAX STAMPS

Chartered Banks Authorized To Deduct Commission at Time of Purchase.

OTTAWA, Jan. 8 (Canadian Press).—A blow to small scalpers of excise stamps and a boon to Canadian banks was announced last night by Hon. George P. Boivin, Minister of Customs and Excise, who stated that an order in council had been approved providing that chartered banks would be allowed a discount of 2 per cent instead of 1 per cent on the total face value of all excise stamps sold by them and that they would be authorized to deduct this commission at the time of the purchase of stamps from the department.

BAVARIANS FEAR MUSSOLINI WILL MOVE FRONTIER

Afraid Dream of Empire May Result in Seizure of Territory.

GERMAN BRANCHES.

Fascists in Munich Flaunt Anti-German Badges.

By Guenther Tonn
(United Press Staff Correspondent)

BERLIN, Jan. 8.—Bavarian Nationalists are fearful that Italian Premier Mussolini and his Fascisti will seek to force Italy's boundary past the Brenner Pass to the Bavarian frontier. To this end a group of them presented to the Bavarian Diet an interpellation as the alleged Fascist aims to extend Italian territory under a dream of empire. The inquiry also called the Government's attention to the formation of Fascisti branches in Germany, especially at Munich, where the members flaunted "anti-German" badges.

The Government was asked to give its reasons for tolerating "these affronts." So-called Fascist organizations have long existed in Germany, with such men as General Ludendorff and Adolf Hitler of Munich, the ringleaders in their work. Of late, however, these orders have been little in evidence and the above despatch may mean that an intirely new type of Fascist order is growing up in Bavaria. The old Fascist groups, with pretentious titles such as "Steel-He'met," "Werewolf," "German Yourth Order," "Viking Bund," were distinctly "pro-German," basing most of their propaganda on "Germany for the Germans; purity of race; elimination of Jews; revenge."

NO PROGRESS IN STRIKE PARLEY

Conference Adjourned on Thursday Without Even a Nucleus of Peace.

WAR OF ATTRITION

NEW YORK, Jan. 8.—(Canadian Press).—Anthracite miners and operators, deadlocked in their attempt to negotiate a new wage contract and end the hard coal strike, are apparently waiting for something to turn up or for one or the other side to break up their joint conference.

After holding another long session yesterday, they adjourned to eleven o'clock today with the statement that their discussion "did not result in any definite conclusions."

To observers it appeared to be an endurance test for the negotiators, aside from the ability of the idle men and the coal companies to hold out indefinitely.

The negotiators cleared the table Wednesday of all pending proposed peace plans and other matters vital to ending the controversy and returned yesterday to a desultory discussion of various ideas that had already been advanced by either side.

When evening began to fall, Chairman Alban Markle, the neutral member of the conference, suggested adjournment, and as there was nothing before the conferees that looked like a starting point toward a settlement, the six miners and six operators again filed out of the Union League Club, where the meetings are being held.

GAS CO. SUSPENDS.

Stratford Voted Against Purchase at $60,000.

STRATFORD, Jan. 8.— (Canadian Press.)— Announcement was made Thursday that the Stratford Gas Company would suspend operations here on February 8. About 700 consumers are effected. Popularity of Hydro, which reduced the company's business, is the reason for the decision, according to the manager J. P. King. Last Monday the ratepayers rejected at the polls a by-law authorizing the purchase of the plant for $60,000. The utility was organized 52 years ago and is now operating without a charter by consent of the city.

Evelyn Thaw Sorry She Is Recovering From Poison

CHICAGO, Jan. 8.—(Canadian Press) — Evelyn Nesbit Thaw, who swallowed poison Tuesday after a prolonged New Year's party, continued to improve today but said she was sorry she would recover.

Meanwhile, there were reports that Harry K. Thaw, her divorced husband, would be in Chicago next week and these reports led to rumors of attempts at a reconciliation. Thaw's attorneys said they expected him here shortly but were not specific as to the date, and said the conference was on business matters only.

RESPITE GIVEN TO SWISS TOWN; LANDSLIDE ENDS

Burghers Offer Prayers as Great Mass Stops 100 Yards Away.

TO FALL SOME DAY.

Experts Say Final Crash May Be Delayed a Year—Divert River.

(By Henry Wood, United Press Staff Correspondent.)

GENEVA, Jan. 8. — As though by a miracle, the gigantic landslide bearing down upon the little village of Schimberg, at the rate of several yards a day, halted to-day when the rain suddenly ceased. Millions of tons of earth stopped their onward journey less than 100 yards from the town, and government authorities said that the final crash might be delayed for several days, or that it might even be postponed a whole year.

Prayers went up from the simple burghers that providence should work a new miracle and bring true the hope of the government expert that the rain would cease.

Many of the town's folks in the path of the 60-acre slide had already packed their belongings and moved to a more secure spot, demolishing their houses to cheat the slide. Then, too, the orchardists on the hilly slopes between the slide and the town had chopped down their trees for firewood, hoping thereby to save at least kindling wood out of their labor of years.

Meantime, with the warning that the slide must crash sometime, the town to-day started diverting the course of the river so that there would be no floods from damming of it when the inexorable mass should finally come roaring down.

POISON ON SKINS OF SOME APPLES

Arsenic Poisoning From Imported Fruit Alarms British Authorities.

PUBLIC WARNS.

LONDON, Jan. 8. — (Canadian Press).—British officials for the second time in recent weeks have called attention to the danger of arsenic poisoning from imported apples. Middlesex County Council has distributed a leaflet to dealers referring to the recent announcement of the Minister of Health that certain imported apples have been found to contain arsenic on the skin surface. The leaflet points out that in spite of recent precautions, quantities of dangerously contaminated apples are still on sale and warns the public against eating the skins.

THE WEATHER.

The temperature was down to one below zero this morning; no lower during the night. —W.P.

Diseases of the mind impair the bodily powers. —Ovid.

THERE WILL BE A SPECIAL MEETING OF LOCAL 191 A.F. OF M. IN THE LABOR HALL AT 3 P.M., ON SUNDAY, JANUARY 10. FULL ATTENDANCE IS URGENTLY REQUESTED. SECRETARY-TREASURER. 2d8-3888

HOOVER ALLOWS MONOPOLIES IN UNITED STATES

Outcry Against British Rubber Control Declared to Be Propaganda.

DOMESTIC TRUSTS

Tire Companies Seek Excuse To Inflate Prices, Says Democrat.

WASHINGTON, Jan. 8.—(Canadian Press).—Continuing with its investigation of the British control of the crude rubber supply and other foreign monopolies, the House commerce committee yesterday received testimony from a number of representatives of the United States rubber industry.

Meanwhile, in the House, the advisability of the investigation was questioned by several Democrat members, Representatives Black of New York, and Connally of Texas, both asserting that the committee should turn its attention to monopolies in this country over which Congress has legislative power.

Secretary Hoover's position in urging the rubber inquiry amounted to 'propaganda plus", in the opinion of Mr. Black, who charged that United States tire companies were "siccing the faithful Hoover on the British lion just when they are about to inflate prices."

Monopolies At Home.

Mr. Connally advised the committee to take a look at "the trusts that are running between its legs" and not spend all its energies attacking foreign monopolies.

Another Democrat, Representative Celler, also of New York, asserted that Mr. Hoover "has rented and rallied against the British, and yet has encouraged monopolies in this country"

F. A. Sieberling, president of the Sieberling Rubber Company of Akron, Ohio, told the committee that Great Britain could "squeeze us to death overnight" if it desired to press the advatnage of its control over crude rubber.

Fear Crash in Prices.

W. O. Rutherford, vice-president of the B. F. Goodrich Company of Akron, testified that United States rubber manufacturers were certain to suffer a loss of millions of dollars when the inevitable crash comes in rubber price, but deired marked stability even at such a cost.

A. L. Viles, general manager of the Rubber Association of America, held that the solution of the rubber problem lay in an increased production outside British jurisdiction, suggesting the Philippines as a potential source.

SERVICE RESUMED ON LONDON STREETS

Representative Business Men Conferred With Company —Temporary Agreement.

LONDON, Jan. 8. — (Canadian Press).—The service was resumed this morning by the London Street Railway Company after a tie-up which lasted several days. The relief comes as a result of intervention yesterday afternoon by a group of representative business men, who impressed the Street Railway Company with the good faith of the Council. It is now declared that the Council will meet on Monday to arrange a sixty-day operation period at a 5 cent fare during which time a definite permanent agreement can be made with the company.

BRITISH FREIGHTER AGROUND

KEY WEST, Fla., Jan. 8. —The 1,400 ton British freighter Glen Park, bound from Charleston to the West Indies, is aground at Frances Key off Cuba, according to wireless advices, and the tug Warbler is being held in readiness to go to her assistance.

Special Religious Service under the auspices of the United Churches in Peterborough in **Trinity Church tonight at 7.45.** Subject: Jesus and the Future

The public cordially invited to these services.

29.50 ANY OVERCOAT IN OUR STORE, SATURDAY ONLY 29.50

R. A. IRWIN & Co. 337 George St.
- Peterboro's Most Modern Equipped Men's Store -

BOARDERS WANTED

BOARDERS WANTED — 165 KING. 6d-9-5016

BOARDERS WANTED — BUSINESS girl or gentleman; conveniences; apply 653 George St. 3d-8-5041

BOARDERS WANTED — WARM, comfortable room; all conveniences, price reasonable; apply 715 Water St, phone 1742w. 3d-8-5059

AUTOS FOR SALE

FORD SEDAN FOR SALE — JUST like new; five balloon tires and many extras; a bargain for quick sale; Box 3841 Examiner; phone 326. 3d-7-3841

CAR FOR SALE—FORD SEDAN—model '23 in first class condition; five good cord tires; $325 cash; Box 3636 Examiner.

HELP WANTED—Male

WANTED—MAN WITH SOME CAPITAL who has had some experience in farming; apply Box 5024 Examiner. 3d-7-5024

SALESMAN FOR LINE OF LITHOgraphed labels, stickers, art calendars, etc. Good sideline. Wright Litho Co., London, Ont.

HELP WANTED—Female

WANTED — DINING ROOM GIRL; apply Munroe Hotel. 1d-7-3899

WANTED—EXPERIENCED OPERAtors on knitting machines; Elliott Mfg. Co., Rink St. 3d-9-3897

WANTED — HOUSEKEEPER FOR young widower on farm; would not object to young widow with one child; apply Examiner Box 4952. 6d-7-4958

POULTRY & EGGS

FOR SALE — WHITE EMDEN Ganders and Geese; also Pekin Drakes. Apply George Paudash, Keene, R.R. 2; phone 32 r 41. 2d-8-5054

POULTRY FOR SALE — EIGHT Rhode Island Reds and 4 Ancona Pullets; one cockerel; cheap; apply 5 Brown St. 3d-8-5053

POULTRY FOR SALE — BARRED Rock Cockerels, best bred to lay, Guild strain, $2.00 each; apply 203 Dublin St, Pullets from same hatch laid at 5 1-2 months. 3d-8-5048

BARRISTERS AND SOLICITORS

HATTON & REID, BARRISTERS, Solicitors, 397 1-2 George Street. Phone 62. Money to Loan. C. W. Hatton, K. C. J. W. Reid. Successors to A. B. Dixon.

GORDON & O'BRIEN— Barristers Solicitors, Notaries. Money to loan on easy terms. Special attention to Patents and Trade Marks. Phone 219. Hon. G. N. Gordon, K.C., J. A. O'Brien.

J. R. CORKERY, BARRISTER, SOLicitor, Notary Public. Office Ground Floor, 416 Water St., Peterborough. Five Doors North of Hunter Street. Money to loan at current rates on easy terms.

S. T. MEDD—Barrister, Solicitor, Notary. Office over the Dominion Bank, corner of George and Simcoe streets. Telephone No. 22. Private funds to loan at current rates upon easy terms.

DUMBLE & JOHNSTON—Barristers, Solicitors, etc. Office, over the Toronto Savings and Loan Company, George Street. D. W. Dumble, K.C., W. Johnson.

R. R. HALL—Barrister, Solicitor, etc. Peterboro, Ont. Office, corner of Hunter and Water streets, over the Canadian Bank of Commerce. Trust Funds to loan on easy terms of payment.

JAMES FORDYCE STRICKLAND—Barrister, Solicitor, Notary Public Peterboro. 'Phone 191. Money to loan. 375 Water street.

WILFRID F. BUYCKE, Barrister, Solicitor, Notary Public. 295 Water street. Telephone 239.

PECK, KERR & McELDERRY, Barristers, Solicitors and Notaries. Office, Water street, Peterboro. Money to loan at the lowest current rates of interest. Telephone 1950. E. A. Peck, K.C., F. D. Kerr, K.C., V. J. McElderry.

MEDICAL

DR. BUCHANAN, F.R.C.S., Edinburgh M.R.C.S., Eng., L.R.C.P., London, Eye, Ear, Nose and Throat Specialist Hours 9-11 2-4 p.m., and 7-8 p.m. 'Phone 519. Office, corner Water and Murray streets.

DR. C. C. CRAGG—Eye, Ear, Nose and Throat Specialist. Office 295 Charlotte street, formerly occupied by Dr. Neal. Hours—9-11 a.m., 2-4 p.m., 7-8.30 p.m. Telephone: House 1018. Office 2185.

VETERINARY

DR. W. P. McELROY, Vet. Sur., office and residence, 190 Charlotte St., Charibond Bldg., Peterboro. Phone 1623J.

F. T. WEBSTER, Ontario Land Surveyor, Registered Professional Engineer, formerly with Lewis and MacRostie of Ottawa. Phone 2540.

FOR SALE

FOR SALE—SLIDING COUCH. APply 129 Maud. 3d-9-5060

FOR SALE—DINING TABLE; OAK Bedroom Set; Water Tank; apply 267 Park Street. 3d-8-5064

FOR SALE — PAIR YELLOW CANary birds, good singers, price $8.00; apply Mrs. E. W. Young, 45 Ware St. 3d-9-5072

FOR SALE—NEW SET OF DREADnaught Tire Chains, 30 x 3½; phone 2234J, or call at 248 Charlotte St. 3d-9-5073

FOR SALE—QUEBEC HEATER, IN good condition, reasonable price, only used three months; apply 231 George St. 6d-12-3893

GRINDER FOR SALE — VESSOT Grinder, 6½ inches, nearly new. A bargain for cash. Write Box 16 Norham, Ont., or 'phone 32 ring 4 Percy. 2d-8-5049

FOR SALE—DRY WOOD — MIXED and Body Hardwood and heavy Maple Slabs; cut stove length; close prices at Thompson's; phone 2260. 6d-9-5018

FOR SALE — POWER GRINDER complete with three emery wheels, skate holder and base, also large vise suitable for garage or machine shop; apply Central Cycle Shop, 426 Water St. 3d-9-5065

FOR SALE—RADIO SET — THREE tubes, 201A. Uncle Sam circuit, good volume and selective, "A" wet battery, "B" dry, headphones and aerial; walnut cabinet, $25 cash; Address Box 5036 Examiner. 3d-7-5036

FOR SALE—ONE RADIO STORAGE Battery and charger; apply 549 Murray St. 3d-8-5058

FOR SALE—USED PARTS FOR Hes McLaughlin car, complete line, 2 32 x 4 tires and tubes, oversize cord, slightly used; apply Braden Garage, Keene. 3d-6,8,11-5061

FOR SALE — DICK RUSKIN'S SEcond hand clothing store is selling out; entire stock of new and second hand clothing, gent's furnishings, boots and rubbers; must be sold out regardless of cost; Dick Ruskins' new and second hand clothing store, 221 Hunter West. 3d-8-5052

FOR SALE—ICE CUTTING OUTFIT; ploughs, saws, etc., 549 Sherbrooke St., phone 1154m. 4d-9-5050

FOR SALE—JERSEY COW; APPLY 384 Mark. 3d-7-5035

FOR SALE — HEN HOUSE AND scratch pen, with eleven Rhode Island Red hens and six Black Minorca Pullets; 500 Chamberlain St. 3d-7-5026

NOTICE—FOR QUICK SALE—$500.00 snap, 1 10 h.p. Fairbanks-Morse engine, circular saw, also drag saw; apply to Wm. Bishop Sr., R. R. No. 1 Keene. 6d-3-3837

FOR SALE—SPECIAL HEAVY DRY Mixed Salbs, per half cord, cut, $4; Harwood Slabs, $5.50 per half cord cut; also Hemlock, pine and basswood slabs; telephone Purdy's, 650; nights 1922w. 12d-164-4916

FOR SALE—WHY BUY ICE WOOD when you can get it all cut and under cover; body hardwood, hard slabs and good grade of all hardwood at $10 per cord, cut and dry. W. H. Baker, phone 676; evenings, 1820M. 26d-180-3774

WANTED

WANTED — 2 ROOMS, HEATED, suitable for light housekeeping; telephone 1935w, between 5.30 and 8.00 p.m. 3d-7-5028

WANTED — RAGS, BONES, OLD stoves, copper, brass, zinc, rubber, auto tires, wood ashes. Will send a man and clean your cellar or ash Stevens, 364 Mark street, or 'phone house free of charge. Address 2088 12d-14-3658

WANTED—EXCELLENT SITUATION in good comfortable home for a capable woman who desires position as cook general; references required; phone 152. 3d-8-5044

WANTED — EXPERIENCED MARket Gardener; apply C. H. Rogers, McFarlane Ave., city. 3d-7-5038

HOUSES, REAL ESTATE

FOR SALE—FIRST CLASS BRICK house, hardwood throughout, in west end. First class terms. Will take a lot. Apply 273 Charlotte street, 'phone 1973M. 2d-8-5063

FOR SALE—EXCELLENT BUILDING lot, Monaghan Road, near Queen Mary school; a genuine bargain; apply Box 5039 Examiner. 6d-10-5039

SNAP! — GOOD 7 ROOM FRAME house with three extra lots, $2000 easy terms; consider small auto as part payment; east city; apply 421 George St.; phone 273 evenings. 5d-7-4980

FOR SALE — NEW HOUSE, DESIRably situated in the West End, centre hall plan, oak floors through out and modern in every respect; easy terms to suit purchaser; apply 437 George street. dtf-3483

WORK WANTED

WORK WANTED — WOMAN TO work, wash or cleaning; Ring 760 for address. 3d-8-5056

LIVESTOCK FOR SALE

LIVE STOCK FOR SALE — GOOD teams of working horses; phone 1945J. 3d-9 5077

LIVE STOCK FOR SALE—50 HEAD of good Sheep; F. D. McIntyre, Peterboro, R. R. 8. 2d-7-5030

FOR SALE—YOUNG HEAVY BLACK Horse; apply 257 Wolfe St., phone 233. 6d-11-5057

FOR SALE — GENERAL PURPOSE horses; apply 508 Elm. 12d-31,2,5,7,9,12,14,16,19,21, 23,26-4941

LIVE STOCK FOR SALE — REGISTered Clyde Mare with foal; phone 721 r 13. 3d-7-3861

FOUND

FOUND—BAY HORSE ON SUNDAY afternoon; owner may have same by proving property; apply 547 Concession. 3d-7-5025

FOUND—BULL DOG; OWNER MAY have same by proving property and paying for this ad.; apply King's Hotel Stables. 3d-8-5046

NOTICE

PLUMBING AND HEATING, GENERal repairs of all kinds. Fred Goodfellow. 'Phone 1642M. 12d-163-4862

NOTICE — TAXIDERMIST WORK done. Have your specimens mounted. Apply 156 London, phone 876. 25d-31-5007

NOTICE—PAPERHANGING, PAINTing and decorating; prices right; work guaranteed; Herbert Hartshorn, 173 Stewart St. Phone 1782w. 6d-7-4955

SPECIAL NOTICE. CUT THIS OUT. It will pay. House repairs, cellar to roof; furnaces, stoves expertly cleaned, complete one-fifty, and repaired. We also have hospital for every description of broken goods, from electric irons, furniture to pair of scissors. Costs nothing to phone. Small trial will surprise you how cheap we work. Wm. J. Bull, 1086M.

TEAMING & CARTING

WANTED — MOTOR CARTING, ALL kinds, long or short hauling. Beatty Bros. 'Phone 2169-w2r2.

FOR RENT

FOR RENT — MODERN, HEATED Apartments; apply 437 George St. dtf-1868

FOR RENT—HEATED OFFICE ON George street. Apply 437 George street. dtf

HOUSE TO RENT — LONDON ST.; $18; phone 1265w. 3d-9-5074

TO RENT—HOUSE ON 242 WESTcott. Apply morning and evenings to 213 Westcott. 3d-9-5061

FOR RENT—WELL-HEATED ROOM light-housekeeping privileges if desired; aply 379 Park St. or phone 525w. 3d-9-5069

TO RENT—5 ROOMS SHERBROOKE Place, first floor, with furnace; rent reasonable; clean; apply 204 Brock. 3d-8-5869

FOR RENT—FIRST CLASS 5 ROOMed apartment, every convenience; Charlotte St. West, phone 751. 3d-7-5027

TO LET—NEW BRICK HOUSE, ALL conveniences; close to street corner, south end; apply H. Wilson, 2 King George St. 12d-162-4779

FOR RENT — OFFICE, HEATED; Apply Bank of Toronto. dtf.-3055

HOUSE TO RENT— 539 DOWNIE street. Apply 437 George street. dtf-1337

TO RENT—ON SEPT. 1, 1925, NO. 374 Water St., apply 437 George St dtf.-1577

LOST

LOST—PEARL CHOKER NECKLACE Phone 2235; reward. 2d-8-3892

FOR SALE—SOW AND SEVEN PIGS; phone 101 r 32. 2d-8-3885

LOST—COVER OFF SLEIGH; FINDer please leave at National Grocers, George St. South, opposite Ackerman's. 2d-9-3886

LOST—PAIR OF MEN'S BOOTS ON George St. between Wescott and McDonnell Sts., phone 2651; reward. 2d-7-5055

LOST—TORQUOISE ROSARY, GOLD chain with two gold medals, on Sunday; Finder please leave at Examiner; reward. 3d-7-3860

LOST—TORTOISE SHELL GLASSES in case, centre of city, Wednesday, December 30; please leave at Examiner. 3d-7-5034

LOST—TUESDAY EVENING IN THE business section of the city, small silk bag containing $37; finder please leave at Examiner and receive substantial reward. 3d-7-5031

LOST—COLLIE DOG PUP; WHITE chest and nose, about two months old, slightly lame, last seen on Simcoe street today; large reward offered; 418 Sheridan street. 1d-7-5076

LOST — A PAIR OF TORTOISE shell glasses in soft leather case on Wednesday morning between Saunder store, Brownton and Grant and Thorpe, via C.G.E. and Charlotte Street cars; finder please leave at Examiner. 3d-9-5067

ADVERTISE IN THE EXAMINER

SUBURBAN USERS TO BE ASSESSED NEW LIGHT RATE

Utilities Commission Has Had No Word From Hydro on Matter.

EFFECTIVE JAN. 1.

Kingston Lighting System Met With Approval of Deputation.

The meeting of the Peterborough Utilities Commission, which was adjourned yesterday in order that Gordon S. Matthews, the new Commissioner, could view the property and plant in charge of the Commission was resumed in the afternoon. E. F. Mason, as chairman, read a report from the deputation that had visited Kingston in connection with the lighting system. In Kingston, they have a lighting system similar to that which is being installed in East City, and the report that the deputation presented states it has been a decided success here, as it is not only more beneficial from the lighting standpoint, but considerably more economical to operate. With reference to the proposed new rates for the Suburban Area consumers, which went into effect on January 1, the chairman stated that no word had been received from the Hydro-Electric Power Commission in the matter and that the Utilities Commission had no other alternative than to assess the new rates as ordered.

Business of a routine nature occupied the remainder of the session.

BUDGET DEFICIT FACING BRITAIN

Will Ask Debtors To Pay Larger Amount on War Loans.

CONFER WITH ITALY.

LONDON, Jan 8 (Canadian Press).—Great Britain will ask Italy at negotiations opening here Monday to pay £7,000,000 ($33,950,000) annually on her war debt of £500,000,000 ($2,245,000,000).

Such terms would be proportionate with a tentative agreement between Great Britain and France in which France is to pay £12,500,000 annually for 62 years, but in comparison would not be as lenient as the United States terms to Italy.

The British declare they are faced with a budget deficit and that it is necessary to ask their debtors to pay an amount which will allow keeping the budget at its level.

PRESENTATION MADE TO MRS. BALLARD

Employee of Chamber of Commerce Given Silver Tea Service.

Mrs. M H. Ballard was the recipient of a beautiful silver tea service and tray from the Chamber of Commerce and affiliated organizations in the council room of the Chamber last night, on the occasion of her retirement to private life, after having completed six years' faithful service with the local branch. J. Wells Fraser, president of the Chamber of Commerce, spoke a few words of appreciation of the work that Mrs. Ballard had accomplished while with the organization. F. D. Kerr, K.C., president of the Trent Waterways Development Association, made the presentation, and told too of the good will that had always existed.

Mrs. Ballard expressed surprise and delight at the gift, and expressed regret at severing her connection with the Chamber of Commerce and hoped that the year 1926 would be the most prosperous in the history of the local organization.

IT PAYS TO ADVERTISE

BELTING

All sizes new and second hand Rubber and Leather Belting in stock. Store and Garage to let.

A. LOW & CO.
385 Bethune St.
Phone 607 - N. and Hol. 1027

Fresh Dairy Butter 40c

POT ROASTS 15c	PRIME ROASTS 18c	RUMP ROASTS BONELESS 22c	WEDGE ROASTS 20c	PLATE RIB 12½c	POT ROASTS 12½c
SIRLOIN STEAK 28c	ROLLED ROASTS 28c				
SHOULDER PORK 23c	HAMS PORK 26c				
BUTTS PORK 25c	PORK CHOPS 30c				
SAUSAGE 20c	SIRLOIN ROASTS (Rolled) 30c				
BRISKETS BEEF 10c	PORTER-HOUSE STEAK 28c				

PEAMEAL BACON, lb. - 35c

Shoulders Young Lamb 25c
Loins Young Lamb 30c
Lean Lamb Chops 30c
Breasts Young Lamb 15c

ROUND STEAK, lb. - 22c

Smoked Ham, choice, lb. 38c
Breakfast Bacon, lb. 43c
Pickled Shoulders Pork (lean), lb. 23c
Streaky Pork (by piece), lb. 25c

Strictly New Laid EGGS, doz. 55c

NORTH STORE JOPLING'S PHONE 275

CANADA'S EXPORTS OF CHEESE INCREASED 23 PER CENT. IN 1925

G. A. Gillespie of Peterboro Elected Director of Dairymen's Association.

CHEERING REPORT

KINGSTON, Jan. 8 (Canadian Press) — Addressing the Eastern Ontario Dairymen's Association in convention Thursday, Dr. J. A. Ruddick, Dominion Dairy Commissioner, said there was a possibility if present tendencies prevailed that Canada might regain her old position as the largest exporter of cheese.

"For 12 months ended October, 1925," said Dr. Ruddick, "our cheese exports were 23 per cent larger than they were in their preceding 12 months, while exports of cheese from New Zealand for the year which ended July, 1925, show a decrease of 5.2 per cent. If we take the total exports of all products from both countries and reduce them to a butterfat basis for the same period, we find that while Canada's total exports shows an increase of 27 per cent, these from New Zealand were increased by only 6.8 per cent.

The commissioner said that the ills of the industry, to use a medical term, were functional rather than organic. If Canadians did not succeed in holding their own in the world's markets it would be their own fault and the result of apathy or indifference rather than on account of any serious disadvantage or handicap in the struggle for a reasonable share of the international trade.

Quality Improving

Dr. Ruddick said that Canadian butter was undoubtedly improving in quality and nowhere was this more noticeable than in Ontario. The improvement in marketing conditions under the grading system is an important factor in raising the status of both cheese and butter. Under the old conditions before grading was established, exporters were not always too careful of the quality of the different lots with which they filled orders for "finest" cheese or butter.

The following directors were elected at yesterday afternoon's session, representing the various counties: Prescott, M. W. Sheppard, Bradley Creek; Glengarry, A. J. Robertson, Martintown; Russell, W. H. Olmstead, Leonard; Grenville, J. A. Sanderford, Oxford Station; Renfrew, J. F. Gibbons, Renfrew; Carleton, W. G. Codkin, Carnsonby; Lanark, M. B. Cochrave, Almonte; Stormont, W. O. Wort, Avonmore; Frontenac, E. Campsall, Hartington; Lennox and Addington, Geo. McGill, Centreville; West Hastings, T. H. Ketcheson, Belleville; Prince Edward, C. W. Fraleigh, Bloomfield; Peterboro, G. A. Gillespie, Peterboro; Northumberland, W. A. Merrills, Campbellford; North Hastings, A. Nicholson, Madoc; Dundas, A. McGruer, Brinstons; Leeds, J. H. Fawcett, Mallorytown; Ontario, William Newman, Lorneville.

The association adopted a resolution approving the policy expressed by George H. Barr, dairy director for Ontario, in his proposed cream grading for the province, also the issuing of yearly certificates to cheese and butter makers.

SEVERAL INJURED BY EARTHQUAKE

Minor Hurts Sustained By Number of People at Siena, Italy.

SIENA, Italy, Jan. 8 (Canadian Press).—A score of persons suffered minor injuries and several hundred houses were damaged by an earthquake lasting twelve seconds which shook the countryside. The entire population fled into the open.

CITIZEN PASSES.

David Simpson, K.C., Prominent Bowmanville Resident, Died Yesterday.

BOWMANVILLE, Jan. 8 (Canadian Press).—Death came suddenly to one of Bowmanville's most widely known and prominent citizens in the person of David Burk Simpson, K.C. During the past three years he had suffered several paralytic strokes.

FOR SALE

Comfortable Brick House, 6 rooms, modern except furnace, large lot with garage, as owner is leaving the city he will sell at a very reduced price. This property is situated in East City, very convenient to Westclox factory and Quaker Oats; price $3400

30 acres of Garden Land, situated about 1-2 mile from city; fine brick house and good barn, owner would exchange for a property in the city, or would sell sell on good terms; price $4700

5 acres of choice Garden Land, with brick house, barn, implement shed, etc., owner will sell stock and implements or will exchange for a place in city. This property is situated about two miles from city, and owner will give immediate possession; Price $5000.00

A real bargain splendid brick house containing about 11 rooms, steam heat, large lot with considerable shrubbery around house, would make an ideal apartment house, situated in a very residential section of the city; terms; price..... $6000.00

For further particulars and inspection, apply—

J. T. O'CONNELL & CO.

136 Hunter Street West
Office Phone, 376. Residence, 1389.
A. Mills, Agent, Phone 1403w

RAILWAY TIME-TABLES

CANADIAN NATIONAL RAILWAYS

Canadian National Railway Time Table corrected to date. All trains daily except Sunday.

No. 96—8.10 a.m. for Port Hope, Toronto, Hamilton, Montreal, Quebec and Portland, Me.
No. 93—8.20 a.m. for Lindsay, Orillia, North Bay, Midland and Toronto.
No. 371—8.30 a.m. for Lakefield.
No. 98—8.35 a.m. for Hastings, Campbellford, Stirling, Belleville and points on main line east.
No. 92—12 noon for Port Hope, Ottawa, Toronto, Buffalo, Philadelphia, New York, makes connections with "International Limited" for London, Detroit, Chicago and California points also with the "National" for Winnipeg and Vancouver.
No. 100—12.15 p.m. for Hastings, Campbellford, Stirling and Belleville.
No. 373—12.30 p.m. for Lakefield.
No. 95—5.25 p.m. for Lindsay, Orillia, Midland, North Bay and Toronto, also makes connections for Detroit and Florida points.
No. 99—8.19 p.m. for Lindsay.
No. 94—9.10 p.m. for Port Hope, Montreal, Quebec, Halifax, Boston, Portland, Me.; carries through sleeper for Montreal.

CANADIAN PACIFIC RAILWAY. (Corrected to date.)

GOING EAST—
11.57 a.m.—Norwood, Havelock, Bonarlaw, Tweed, Perth, Smith's Falls, Kingston, Ottawa, Montreal and intermediate points daily. On Sunday this train proceeds east only as far as Havelock.
8.20 p.m.—Indian River Norwood, Havelock and Tweed. Daily except Sunday.
11.55 p.m.—Havelock Tweed, Kingston, Perth, Smith's Falls, Montreal, St. John, Boston and New York. Daily except Saturday.
1.50 a.m.—Havelock, Tweed, Kingston, Perth, Smith's Falls, Ottawa.
GOING WEST—
4.55 a.m.—Myrtle, Toronto, Guelph Goderich, Hamilton, Galt, Woodstock, St. Thomas, London, Chatham, Detroit, Chicago and New York Daily.
8.00 a.m.—Toronto (Yonge street), Owen Sound, Teeswater and intermediate points. Daily except Sunday.
1.35 a.m.—Toronto, Hamilton, Brantford, Buffalo, Rochester, Boston, New York Galt, Woodstock, London, Chatham, Detroit and intermediate points between Peterboro and Toronto. Daily except Sunday.
9.35 a.m.—Bethany, Lindsay, Orillia, Port McNichol and intermediate points. Daily except Sunday.
3.35 p.m.—Toronto, Hamilton, Brantford, Buffalo, New York, Galt, Woodstock, London, Windsor, Detroit, Chicago and intermediate points between Peterboro and Toronto. Daily.
6.50 p.m.—Lindsay, Toronto and intermediate points. Daily except Sunday

Boots Made To Order

You will be sure of foot comfort if you wear custom-made boots, of the best Canadian calf, French calf or Vici Kid. We guarantee a fit.

SEE OUR SAMPLES OF BOOTS AND LEATHER

We have in stock hand-made Work Boots Goodyear Welt Shoes Repairing a specialty. Have your shoes rebuilt by us.

W. & A. Ingram
CUSTOM SHOEMAKERS
430 George Street.
(Next door to Jordan, Florist)
TERMS: CASH.

Telephone 790 When You Want Your Piano Or Organ Tuned.
Player Pianos a Specialty
All Work Guaranteed
W. H. CUNNINGHAM
560 Weller Street

CHINA PAINTING
Mrs. Langley McCarthy Teaches Biscoffs' New and Beautiful Work in CHINA PAINTING

DAVIS-THOMPSON COMPANY, LTD.
Insurance and General Agency
433 GEORGE ST. PHONE 40

HILL, WEDDELL & HILLS
General Insurance Agency
ESTABLISHED 1883
Phone 14 124 Hunter Street West

4% INTEREST, compounded Half-Yearly, Paid on Deposits

One Dollar opens an account. Special facilities afforded Depositors for the convenient transaction of their business, and accounts are subject to cheque withdrawal.

For Sums of $100 and upwards this Company's Debentures are issued in terms of one to five years, bearing special rates of interest, depending upon the term of investment.

TORONTO SAVINGS AND LOAN CO.
435-437 George Street
Peterborough

"BRINGING UP FATHER" — Geo. McManus

WINTER SCHOOL OPENS MONDAY

Annual Session of Instruction Will Last Throughout Week.

HELD AT COBOURG

COBOURG, Jan. 8.—The fifth annual Bay of Quinte Winter School will open in the United Church and School, Division street, Cobourg, on Jan. 11 and continue to Jan. 18, for the study of the Bible, missions, young people's work and training young men and women for leadership.

The opening service is at 7 p.m. on Monday evening, when President Horwood will present greetings and Rev. D. C. Ramsay, M.A., will make the inaugural address. This will be followed by a lecture by Rev. W. Harold Young, M.A., B.D., of Toronto, on "Youth in the Seats of Power," in the church auditorium. A cordial invitation is extended to all as Mr. Young's outstanding ability as a speaker is well known here, and it is expected very many will be out to hear this lecture.

Commencing on Tuesday, there will be each forenoon Bible study groups under competent leaders, studies in religious education and in missions, and afternoon sessions of equal interest and benefit, embracing also leadership training in C.S. E.T. and C.G.I.T. work.

On Tuesday evening the local Young People's League will welcome and entertain the members of the school.

On Wednesday evening Plainville Young People's League will give a play.

On Thursday night there will be an impromptu concert.

Rev. H. A. Bunt is Secretary of the school, Rev. A. McLaughlin is Business Manager, Miss Alice Scarpe and Miss Hazel Cannon is Registrars.

Worshipped in Public Library.

The congregation of St. Mark's Anglican Church, Port Hope, held their services on Sunday in the Public Library building, their place of worship having been destroyed by fire the Wednesday previous. The members of the executive of the church held an emergency meeting on Thursday morning when the offer of the East Primary School for holding Sunday School was also accepted.

HASTINGS DIVIDED ON PAVING QUESTION

Reeve Favors Work Now, Fearing Withdrawal of Grant—New School Shelved.

HASTINGS, Jan. 8.— A paving contractor and an engineer from Peterborough were here the other day in conference with some of the members of the new Council and this is taken as a sign that an attempt will be made this year to have some of the leading streets paved. A survey was made by a Toronto firm last year and estimates were prepared, but no further action was taken. Reeve Hess, who has been re-elected, is in favor of paving as he is of the opinion that the grants made by the province to urban municipalities for the paving of streets that form links in the Provincial highways, may be reduced or withdrawn entirely.

The village is divided on this issue as some of the taxpayers would prefer to see a system of waterworks installed before any permanent improvement is made on the streets.

The question of building a new Public school, which kept the village in something of a turmoil all last year, is likely to be shelved for the present. The three new trustees are understood to be opposed to any outlay for this purpose and this will result in a deadlock on the Board.

It is claimed that the School Board has on hand a surplus of $1,800, although at the request of the Council, when the rate was struck in 1925, the trustees reduced their estimate from 13 to 10 mills. The surplus would come within $300 of being sufficient to pay the salaries of the two teachers for one year.

TWO SENT ON FOR TRIAL.

STEWART, B.C., Jan. 8.—Gladys Gale and Ruby Dolan were committed for trial Wednesday by Magistrate Scarlett to the next assizes on a charge of murder arising from the death of James N. Donald, a well known prospector who was found shot to death New Year's morning in the Gale woman's residence. No defence was offered.

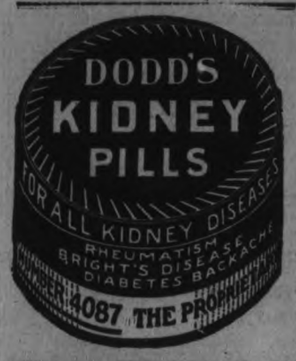

HON RODOLPHE LEMIEUX ELECTED

(Continued from page one)

there is no Government," added Mr. Meighen.

Robert Forke, Progressive leader, endorsed the appointment of Mr. Lemieux, and the member for Gaspe was then declared elected. He had been sitting at the far end of the Chamber, and it was noted that he sat between two Independent members, Henri Bourassa, of Labelle, and J. S. Woodsworth, Labor leader from Winnipeg.

The new Speaker was then escorted down the Chamber by Mr. Lapointe and Robb. He stood beside the chair while he made a brief speech of acceptance. He would be often reminded of what had been said of Alexander Mackenzie, that "duty was his love and conscience was his ruler." This inscription on the statue of Mackenzie on Parliament faced him whenever he looked from the window of his office. He would continue to try and maintain the dignities, privileges, usages and customs of the mother of Parliaments.

Opens and Adjourns.

Mr. Lemieux then took the chair, and his first utterance was to declared the motion for his election carried. There was a general laugh mixed with congratulatory applause which had been accorded the Speaker from time to time as the ceremony proceeded. The mace was simultaneously placed on the table. Beyond the reading of a couple of formal announcements concerning staff, there was no business before the House, and the Chamber immediately adjourned on motion of Hon. Ernest Lapointe, who is leading the House in the absence of Premier King.

One of the peculiarities of Thursday's proceedings was the method of carrying the mace. Usually borne over the shoulder of the Sergeant-at-Arms or his Deputy, it rested in the hollow of his arm as the Sergeant-at-Arms preceded the Speaker out of the Chamber after dismissal of the House. It will not be carried shoulder-high until the Governor-General has attended the Parliament Buildings, been officially informed of the election of a Speaker and tacitly approved the Commons' choice by reading the Speech from the Throne.

Government's Programme.

This afternoon at the Bar of the Senate, Hon. Rodolphe Lemieux, newly-elected Speaker of the House, will inform the Governor-General of his appointment and make formal claim to all the old rights and privileges of the Commons. His Excellency will then read the Speech from the Throne, outlining the Government's programme of legislation. This, it is believed, will include: Proposals for reducing taxation; rural credit and immigration schemes; commission of maritime rights; completion of Hudson Bay Railway; return of natural resources to Alberta.

It is unlikely that the Speech will indicate the nature of proposals for reduction of taxes. These are usually reserved for the budget speech. But it is thought likely that they will embrace reductions in income tax, probably by enlarging the scope of exemptions, sales tax and stamp taxes.

Once the Speech from the Throne is delivered, members of the House will return to their own Chamber. There, in exercise of their rights, the Commons will give first reading to a pro forma bill before they consider the business of the Crown. There will be tabling of reports, some formal motions, and the House will adjourn till Monday.

The debate on the address will begin and issue between the two sides of the House will be joined.

BOY FOUND DEAD TORONTO STREET

Had Apparently Been Hurled From Bicycle By Motor Car.

NO WITNESSES.

TORONTO, Jan. 8. — (Canadian Press).—Apparently struck down by a motor car, William Merchant, aged 14, was found lying dead on a boulevard on King Street last night. The back of the head had been crushed in, apparently by contact with a telegraph pole close by, and his neck broken. The boy's bicycle, a mass of scrap iron, was lying close to the body. It is believed the boy was killed by a motorist, but no one saw the accident.

WARKWORTH HYDRO HAS GOOD SURPLUS

In Two Years Receipts Were Over $21,000—Balance $3,746.63.

WARKWORTH, Jan 8. — The annual report of the local Hydro Commission shows that since the system was installed two years ago, up to the end of November, 1925, the total outlay was $17,266.98, while the receipts amounted to $21,013.61, leaving a balance on hand of $3746.63.

The cost of the lights has been reduced and the number of patrons is increasing as fast as the lines can be extended.

The annual meeting of the Percy Agricultural Society will be held here on Wednesday afternoon, Jan. 20th.

Not until 1840 were matches successfully manufactured by machinery.

CO-OPERATION IN RURAL CREDITS

Proposal By Toronto Professor at Mantioba Conference.

TO HELP FARMERS.

WINNIPEG, Man., Jan. 8. — (Canadian Press).—Extension of the co-operative movement into the field of agricultural credits was suggested as a means of affording adequite and cheaper short-term borrowing facilities to the farmer by Prof. C. R. Fay, of the economics department of the University of Toronto, addressing the Manitoba Rural Credits Societies' conference here yesterday.

Manitoba's system of rural credits does not appear encouraging to Prof. Fay. The remedy, he said, lay in creation of a condition, rather than in establishment of any particular credit system. Agricultural communities of Western Canada would have to get to the point where their legitimate credits were reduced to a minimum, and their money would come in more regularly. In the co-operative plan he told his hearers he had great faith, and once properly established, the marketing organizations would be able to get all the credit they needed.

Hon. D. L. McLeod, municipal commissioner, welcomed the 150 delegates attending the conference, and promised the co-operation of the Manitoba Government in any recommendations submitted.

CANADIAN HELD IN JEWEL THEFT

Identified As One of Nine Who Robbed Jewelry Company.

NEW YORK, Jan. 8 (Canadian Press).—Charles Clay, a Canadian who of late years has resided in Manhattan, was held here yesterday after police said he had been identified as one of nine men who held up 33 employees in the jewellery plant of William K. Taylor and Company in Newark, and escaped with $50,000 worth of gems. Miss Emma Bader, a book-keeper in the Taylor plant, was said to have picked Clay from a line-up of fifteen men. Extradition of the Canadian to Newark will be sought.

Clay fell into the toils last Sunday when he was alleged to have participated in the hold-up of an auto renting concern here.

TRENT RIVER NEWS.

TRENT RIVER, Jan. 8.—The Ladies Aid is holding a social Friday evening at Mrs. George Vanvolkenberg's home. A small admission fee will be charged.

The death of Mr. James Graham occurred Monday at the Weston Sanitarium where deceased was taken a short time ago after suffering many months. A widow and four children survive. The burial took place Tuesday at Weston. Mrs. Graham and children have been living on Mr. Wesley Redden's farm for some time. Through the effort of Rev E. O. Seymour the widow has been granted the Mother's Allowance and intends to move to Havelock shortly with her family.

Mr. and Mrs. Pat Flynn entertained a number of friends and neighbors at progressive euchre at their home Monday night.

MARMORA NEWS

MARMORA, Jan. 8.—Mrs. Norman Kilpatrick si on a visit to her sister in Frankford, Mrs. R. Embury.

Miss Myrtle Hart has been spending the past two weeks at Brantford with her grandmother, Mrs. Mary Brant.

Mr. Harold Auger has recovered from an attack of pneumonia extending three weeks.

Mr. Joshua Bailey and daughter, Mrs. G Thompkins have been visiting relatives in Toronto for the past week.

OFFICERS INSTALLED IN MILLBROOK LODGE

Rebekah Lodge Supplied the Menu for Ample Banquet Which Followed.

MILLBROOK, Jan. 8. — The annual installation of officers in Millbrook Lodge No. 308 was conducted on Tuesday evening by District-Deputy Grand Master Frank Merritt and staff from Peterborough, the list for 1926 being:

J.P.G.—Bro. E. R. Armstrong.
N.G.—Bro. R. I. Fallis.
V.G.—Bro. W. E. Ball.
Recording Secretary—Bro. J. A. Vance, P.G.
Financial Secretary—Bro. P. I. Bentley, P.G.
Treasurer — Bro. D. Hampton, P.G.
R.S.N.G.—Bro. D. Sheppard.
L.S.N.G.—Bro. T. H. Bradley, P.G.
R.S. V.G.—Bro. V. R. Hunter, P.G.
L.S. V.G.—Bro. H. J. Armstrong.
Warden—Bro. C. C. Garside.
Conductor—Bro. F. N. Alcorn.
R.S.S.—Bro. F. Wells.
L.S.S.—Bro. F. Elliott.
I.G.—Bro. W. Wragg.
O.G.—Bro. R. J. McKnight.

A most enjoyable banquet was served at the close of the business session, the dining-hall being suitably decorated for the occasion. The social committee of Golden Sheaf Rebekah Lodge catered for the supper, providing an elaborate menu to which full justice was done by the large number present. The social committee of the Oddfellows' Lodge will return the courtesy on Tuesday, January 12, when the sister Lodge holds its annual installation ceremony, the men providing the banquet which is to follow the formal session. District-Deputy President, Sister Florence Way, of Beaverton, and staff, will conduct the Rebekah installation service.

BAZAAR RETURNS INCREASE DEPOSIT

Business Meeting of Ladies' Aid Show Good Financial Status.

MILLBROOK, January 8. — A business meeting of the Ladies' Aid Society of the United Church, was held on Tuesday afternoon at the home of the treasurer. Miss May Duncan, a good representation being present considering the unfavorable state of the roads and weather.

The president, Miss M. E. Needham, was in the chair, Miss M. Widdis reading the Scripture lesson and Mrs. (Rev.) F. H. Howard leading in the opening prayer.

Miss Duncan gave a report of the recent bazaar, showing a total of $270.79 taken in, the president stating that a donation of $5 is to be added to the amount. Deducting expenses the Aid has now to its credit in the bank about $570.00.

On motion it was decided to begin work in the immediate future for the anual bazaar next December and the following committees were appointed:

Fancy work: Mrs G Locke, Mrs J McKnight, Mrs O Williamson, Miss M Finnimore, Mrs W E Hall, Mrs Cecil Hubbard.

Aprons: Mrs C C Carside, Mrs G E Burnham, Mrs S Fallis, Mrs H A Fallis.

Country Store: Mrs T H Aiken, Mrs G Rowland, Mrs F P Johnston Mrs W Fred Fallis, Miss Martha Lunn.

Candy counter: Mrs H W Johnston, Mrs Ross Edmunds, Miss Hampton

Children's wear: Mrs Howard, Mrs F Smith, Mrs James Might.

Baking: Mrs A J Brown, Mrs A J Henderson, Mrs J L Rya , Mrs H A Earle, Mrs Arthur Fallis.

Handkerchiefs: Miss M Needham, Mrs G Raper, Miss Duncan, Mrs Freelove, Miss M Widdis, Mrs R H Edmunds.

Fish Pond. Mrs. W. West, Miss Burnham.

Supper, Mrs. G. W. Sayles, Mrs. Edmunds, Mrs. Freelove, Mrs. West.

Each committee has power to add to its numbers, and as far as possible will be actively at work until the bazaar becomes an accomplished fact.

The secretary was instructed to write letters of appreciation to Mrs. R. W. Clarke, and the Misses Laura and Jessie Clarke of Weyburn, Sask., for donations received for the annual sale held last December. On motion it was decided not to serve lunch at the regular meetings until the annual gathering in April. The next meeting will be held at the home of Mrs. G. E. Burnham, the first Tuesday in February.

A committee consisting of the executive and Mrs. H. W. Johnston, was appointed to wait upon the trustee board at its official meeting on Thursday evening relative to proceeding with the special object the Aid now has in view, namely the lowering of the choir loft and organ in the church auditorium. One tender has been received and the trustees will consider this at its next meeting, and further action will be decided upon.

A generous treat of candy was provided by Miss Mary Widdis which all enjoyed, before the meeting was dismissed.

PENALTY REDUCED.

Bootlegger's Price Was "Reasonable" in Chicago.

CHICAGO, Jan. 8. — Selling good whiskey at reasonable prices was termed "sufficiently meritorious in these trying days" to warrant mitigation of sentence at the trial yesterday of Charles S. Young, Aurora, Ill., saloon proprietor.

"I would say that this is more than a mitigating circumstance," the attorney argued.

Young was sentenced to 60 days in prison and the bartender was fined $200 and costs.

OBITUARY.

MRS. ROBERT FISHER.

The death occurred in South Monaghan on Thursday, January 7th, of Jane Finnie, in her sixty-sixth year after a short illness from pneumonia.

She was the widow of Robert Fisher of Bailieboro, who predeceased her 10 years ago.

The deceased was a member of the Bensfort Methodist church since her marriage, active in all its branches, and a true friend to all who knew her.

She leaves to mourn the loss of a loving mother, Mrs. J. H. Gordon, Sturgeon Falls, Ont.; Mrs. Edmund Dawson, South Monaghan; Charles and Chester of Bailieboro; also three brothers, James, Andrew and Walter of this city, and three sisters, Mrs. Thomas Dawson of Bailieboro; Mrs. Walter Fisher, Water street, and Mrs James Finnie, St. Mary's.

The funeral will be held from the home of her daughter, Mrs. Edmund Dawson, lot 5, concession 1, South Monaghan, on Saturday, January 9, at 2 o'clock. Interment in the Baptist cemetery, Bailieboro.

JOHN HERRIOTT.

WARKWORTH, Jan. 7. — The funeral of the late John Herriott, who died in a Peterborough hospital following an operation, was held here Friday, religious services being conducted by Rev. Mr. Jones, of the United church.

The late Mr. Herriott, who was a son of Mr. and Mrs. John Herriott, of this village, was born in Percy township 37 years ago, the farm on which he was living at the time of his death being part of the original Herriott homestead. Besides his parents, he is survived by a wife, who was Leila Moore, of Percy, before her marriage, and two small children. He also leaves a sister, Mrs. Herbert Oliver, and two brothers, William A. and George B.H., all of Percy.

The deceased was well known in Campbellford, where his parents resided for some time after leaving their farm.

MRS. PERCY FITZGERALD.

MARMORA, Jan. 8.— A gloom was cast over Malone on Tuesday when it was learned that the previous evening, Alma, beloved wife of Percy Fitzgerald and elder daughter of Mr. and Mrs. Russell Fox, had passed away at Kingston following an operation. The deceased who was in her twenty-third year, leaves to mourn her loss besides her parents and husband, one sister, Grace, and two brothers, George and William, all of Malone. Deepest sympathy is felt for the husband, an army pensioner, who since his discharge, has at different periods undergone much hospital treatment.

The funeral takes place on Thursday, interment being in Zion cemetery.

MUNICIPAL ELECTIONS

HOPE TOWNSHIP.

WELCOME, Jan 8.—The township election for Hope caused a small flurry of excitement on Monday. The succesful candidates were:

Reeve—R. F. Beatty.
Deputy Reeve—Fred Ough.
Councillors —B. Dickenson, T. Finney, W. Byers.

Prince Edward Island has had prohibition for more than twenty years.

NOTICE TO SPINNERS.

If you are thinking of coming to Campbellford, we wish to advise you that the spinners and mule tenders here have had some unpleasantness with the local management.

CAMPBELLFORD SPINNERS.

2d-8-3890.

MAPLE LEAF Anti-Freeze

The sale of "Maple Leaf Anti-Freeze" is more than all other brands combined

Don't say "Anti-Freeze," say "MAPLE LEAF ANTI-FREEZE"

Sold by all first class Garages, Service and Filling Stations

— a product of —

CANADIAN INDUSTRIAL ALCOHOL COMPANY LIMITED

Distributing Warehouses:
MONTREAL—CORBYVILLE—TORONTO—WINNIPEG—VANCOUVER

January Clearance Sales

At Drastic Price Reductions

DRESSES

BRAND NEW STYLES
NEW FABRICS NEW COLORS

- ON SALE -

$13.95 REGULAR VALUES UP TO $27.50 — At $13.95

AND

$16.95 REGULAR VALUES UP TO $35.00 — At $16.95

Flat Crepe Dresses — Canton Crepe Dresses — Satin-Faced Canton Dresses — Two-Piece Balbriggan Dresses — Smart New Cloth Dresses. Sizes 16 to 44.

Georgette Dresses — Afternoon Dresses — Two-Piece Velvet Dresses — Satin-Faced Canton Dresses — Charmeen Dresses. Sizes 16 to 44.

Every Dress a new style, including long or short sleeves and full skirts. Beautiful color combinations. Every Dress on Sale at a price away below regular value.

FLANNEL DRESSES SMART NEW STYLES AND COLORS **$8.95**

COATS *BIG REDUCTIONS ON EVERY FUR-TRIMMED COAT IN STOCK*

REGULAR $25.00 AND $29.75 — *$18.75*

Good, warm, comfortable Coats of fine suedine and duvetyne. Generously furred and full lined and interlined.

REGULAR $35.00 AND $39.75 — *$22.85*

Smart Coats in the new silhouettes, developed in fine woollens, abundantly furred with fine long or short haired peltries.

Saturday Only — All Our High-Grade Exclusive Coats on Sale At ONE-THIRD OFF Regular Prices

EVERY COAT IN OUR STORE, REGULARLY PRICED AT $55.00 TO $85.00, ON SALE SATURDAY AT *$36.67 to $56.67*

FLANNEL DRESSES Misses' Sizes $5.95

The J. A. McNABB Co. LTD.

FLANNEL DRESSES Smart Styles $10.95

The Evening Examiner

PHONES—Editorial 1661. Business Office, 1660. Private Branch Exchange to all Departments.

The Examiner is a member of the Audit Bureau of Circulation.

The Daily Examiner, published every lawful evening, by The Peterborough Examiner, Limited. Office, 415 George street. $6.00 per year, delivered in city; out-of-town subscribers by mail, $4.00 a year.

The Weekly Examiner, published every Thursday. Subscription price $1.50 a year.

J. S. REPRESENTATIVES

Special U. S. Representatives—W. H. Stockwell, 629 People's Gas Building, Chicago Ill.

New York—Chas. P. Miller, 286 Fifth Avenue.

Advertising Rates on application.

R. H. GLOVER, Managing Director.

FRIDAY, JANUARY 8, 1926.

HALIFAX'S CHAMPIONS.

Two doughty champions of Maritime rights and firm believers in the future of their home city and their home Province are the Halifax Chronicle and the Halifax Herald, both of which make an annual practice of issuing a special New Year's number.

Copies of these have been received by the Examiner, and we are glad to congratulate our Eastern contemporaries, not only upon the splendid workmanship and literary value of these special editions, but also by the fine spirit of optimism that permeates every page and practically every sentence of the New Year's numbers.

The Herald calls its special issue an opportunity edition and paints a glowing future for Halifax, while the Chronicle is equally optimistic on its outlook.

Halifax and Nova Scotia are well served by these two virile, aggressive newspapers.

ELECTING ALDERMEN.

Oshawa electors on Monday turned down a bylaw proposing to substitute the election of Aldermen by general vote for the present ward system.

The majority against the change was only 195, and it is likely that the advocates of the general system will bring the matter up again a year hence.

The chief objection to dropping the ward system is said to have been the fear that under a general vote some sections of the city might be without representation on the Council.

That this condition sometimes results Peterboro can testify, for at present East City has no representative on the Board of Aldermen, with the result that a large and populous section of Peterboro is without a voice in public affairs, so far as the Council is concerned.

There is much to be said in favour of both methods, and some municipalities have changed from one to the other several times without being able to come to a definite decision as to which is the better.

It is not desirable to have large sections of the city without a representative—and yet there is reason to question the value of the ward system from the viewpoint of bringing the best material into the city's service.

GIVE SIR HENRY A CHANCE.

One of the many difficulties that are part and parcel of the management of a public utility under a system of public ownership is illustrated by the clamor in various sections of the country over the changes in train service announced by the Canadian National Railways to become effective this month.

Sir Henry Thornton is endeavouring to put the National Railways on a paying basis, and the curtailed service and cancelling of certain trains included in his winter schedule were decided upon by him because the particular service effected by the change had been operated at a loss for some time.

Trains that were not paying their way or offering any prospect of doing so the head of Canada's railways decided should be taken off their runs.

But what has been the result?

Just as soon as the new schedule was announced there was a hue and cry in the districts affected, deputations of protest were organized, politicians were dragged into the affair, and Sir Henry is so busy dealing with the complaints that he has little time left for the major business of his position.

Everybody wants to see the Canadian National Railways on a paying basis, but nobody is willing to help to that end by accepting a service that the head of the National system considers as necessary in the interest of economiy.

Better let Sir Henry run the lines to suit himself if he is ever to pull the system out of the financial boghole into which it has been sinking.

He has no chance to succeed if every schedule change he announces is to be opposed by deputations.

SHIP WHEAT THROUGH CANADIAN PORTS.

The press dispatches carry the news that, for the second time in the history of the Western Canadian grain trade, the shipments from the head of the lakes during the present season of navigation exceeded 300,000,000 bushels of all kinds of grain, says the Brantford Expositor. Of this total the Canadian vessels carried approximately 9,000,000 bushels more than were carried by United States boats, the former carrying 157,602,753 bushels of all kinds of grains and the latter 148,000,000 bushels. The regrettable feature of the figures, however, is the fact that the United States vessels carried a far larger tonnage of wheat than the Canadian vessels. The American boats carried 162,703,050 bushels of grain to United States ports, while only about 140,000,000 bushels were shipped to Canadian ports. Most of the wheat carried to American lake ports was ultimately exported through United States Atlantic ports.

This is a problem that ought to receive the urgent attention of all Canadians who are interested in the development of Canada. The shipment of wheat through American ports ought not to continue a season longer than is necessary. The Dominion has built up an expensive transportation system to the Canadian ocean ports, and has also provided costly elevators to handle the grain, and as far as possible all this business should pass through Canadian terminals. The demand is becoming very urgent that shippers of Canadian grain shall use Canadian routes, thereby contributing to the wealth of their own country. There has been altogether too much complacency shown in regard to this matter, and it is time that it was dealt with by the authorities with a strong and vigorous hand. The policy of all loyal Canadians ought to be to send Canadian business over Canadian routes and through Canadian ports.

Miss Agnes MacPhail declares she is prepared to "do anything reasonable." But she draws the line at cadet training.

Modern girl proves that she can get along without backing. An evening dress is offered for proof. —Brantford Expositor.

THE HOMICIDE PROBLEM.

The Examiner's contention that the readiness with which revolvers may be obtained is a very material factor in the murder epidemic which has been sweeping the United States is sustained by Frederick L. Hoffman, consulting statistician of the Prudential Insurance Company, who has made an exhaustive study of the homicide problem and has just published a very informative pamphlet on the subject.

Mr. Hoffman says: "Firearms in this country are obtainable by almost any one, and they are carried by many regardless of the law on the subject. Penalties for violations are frequently light and often not enforced. Nearly every so-called 'Detective Magazine' carries a string of advertisements of cheap revolvers, guaranteed to kill. Mail order houses furnish weapons to any one, old or young, sane or insane, good or bad, without the least difficulty. Some important mail order houses have of late discontinued the practise, while magazines seem to show a like commendable tendency with regard to the advertising of firearms to be purchased by mail. One of these publications of a very large circulation, sold on every news-stand throughout the country, advertises in its July, 1925, issue, among others, 'Ranger Blue Steel model, only $6.85—order today. Guaranteed powerful, accurate and smooth action. Sent in sealed package. Baltimore, Md.' A second advertisement reads in part, 'Twenty-shot automatic, $8.45, same as used 'over there,' New York City.' A third reads, 'Get this gun, only $6.45. For dependable demonstration and smoothness of action get this. New York.' The fourth reads, 'Six-shot, greatest bargain ever offered, $6.25. Sells elsewhere for $15.00. Pay postman on arrival, New York.' The fifth reads, 'Here is your chance to get the king of revolvers, $9.65, New York.' The sixth reads, 'King of revolvers, never out of order, $9.75, New York.' While the seventh reads, 'Finest perfected revolver. Quick as a flash. Great penetrating power, $6.45, New York.'"

Examiner readers will be shocked to learn from this investigator that the annual toll of murder in the United States now exceeds 11,000.

During 1924 deaths from homicide in the cities across the border reached the highest rate on record, about 10.3 per 100,000, almost double the rate of twenty-five years ago, and while the figures are not available for last year, it is evident from the number of killings reported in the newspapers that the homicide total in 1925 will be as great as ever.

The conditions are such that one paper declares that "whenever you see a baseball game four or five of the crowd which watches it with you are statistically marked to have their bodies shredded and blasted by a murder's bullet during the year."

Canadians should be grateful they are living in a country where the law moves swiftly and surely to punish the homicide.

WELL WORTH WHILE.

(An Editorial for Young People in the Hamilton Spectator.)

The Spectator wishes all its young readers a very happy new year, with good health, contentment and every good thing. The year will be largely what we make it, for it is quite true, as the saying has it, that a man, and especially a young man, is the architect of his own fortunes. If we resolve to be upright, energetic, loyal, true to ourselves and others, nothing can prevent the year being a glad and successful one. If, on the other hand, we make no resolutions at all, but are content to let things take their course, we shall probably find that circumstances will often get the better of us, instead of us getting the better of circumstances. For it does help very much to make good resolutions, in spite of what the would-be humorists say. There is no reason why these resolutions, when made, should be broken. The point is to be sincere about it, to think up the most useful resolutions we can, and to determine to hold to them faithfully whatever may happen. People who break their good resolutions do so, as a rule, because they were not serious in making them in the first place and never really intended to keep them in the second place. It is no wonder, then, that there should be so many failures. Others make the mistake of forming too many resolutions and undertake more than they can accomplish.

Every one must make his or her own resolutions. It is not possible for another to suggest what they shall be. We are all conscious of our own special weaknesses and we are all aware of possible improvements in our characters. That which we desire to be we should resolve to be. It is surprising how we become what we wish to become, if the ideal is kept steadily in view. There are certain faults we should like to get rid of, there are ambitions we want to see fulfilled. All that is necessary is to resolve to get rid of the former and to realize the latter, and nothing can destroy the effectiveness of such resolutions. The very fact of making them is a big step forward, and the longer they are kept the easier it will be to keep them. Habits will be formed which will be of lifelong benefit.

It is good to have an active and a negative set of resolutions—things to be done and things which shall not be done. This will make for a double development; it will teach us industry and perseverance as well as unselfishness and restraint. For we must cultivate this dual quality—the will to do and the will not to do. All good resolutions come down to this—that we will do those things which we ought to do and leave undone those things which we ought not to do. There is nothing at all silly in making new year resolutions; the only thing to be ashamed of is that we do not make and keep them. We are all capable of improvement, but we shall never improve until we make up our minds to do so, which is only another way of saying until we make good resolutions. There is no time so appropriate for a moral stocktaking as the beginning of a new year, the turning of another page in Time's book of destiny. What shall we write upon the blank sheet? It requires some thought, and having decided, it takes constancy to stick to our good intentions. Let 1926 be a year of satisfaction, free from regrets and as innocent as possible of error; may it be a year also of genuine progress.

EDITORIAL NOTES AND COMMENT.

Many things have been said about Ontario weather, but at least it has never been accused of being monotonous.

Will the expected fireworks at Ottawa commence today?

Oshawa carried a daylight saving bylaw on Monday by a majority of 1,138. The Motor City people tried the system last year and evidently appreciated the sample.

A correspondent complains that it took him half an hour to vote on New Year's Day. He should have had his slate ready before he visited the polling booth.

Wise and Otherwise.

The difficulty in life is the choice. —Moore.

* * *

Dignity increases more easily than it begins. —Seneca.

* * *

Life, like a dome of many-colored glass, Stains the white radiance of eternity. —Shelly.

* * *

Doubt indulged soon becomes doubt realized. —Havergal.

* * *

The eye is the first circle; the horizon which it forms is the second; and throughout nature this primary figure is repeated without end. It is the highest emblem in the cipher of the world. —Emerson.

* * *

Our inquisitive disposition is excited by having its gratification deferred. —Pliny the Younger.

* * *

The dutifulness of children is the foundation of all virtues. —Cicero.

— RADIO — PROGRAMS

FRIDAY, JANUARY 8

492—WEAF, NEW YORK—610
6:45-7:45 a.m.—Setting-up exercises
7:00 p.m.—Van Vliet Trio
7:30 p.m.—Sir Hobgoblin story
7:45 p.m.—Vee Lawnhurst, piano
8:00 p.m.—Hotsy Totsy Boys
8:30 p.m.—Eagle Trio
9:30 p.m.—Hohner musicale; songs.
10:00 p.m.—Chamber musicale
10:30 p.m.—R. Vat, guitar; R. Borsie, tenor.
11:00-12:00 p.m.—Bernie's Orchestra

526—WNYC, NEW YORK—570
6:30-7:30 p.m.—French lessons
7:30 p.m.—Police alarms.
7:35 p.m.—Board of Estimate roadme
7:50 p.m.—Collegiate Ramblers
8:30 p.m.—A. Meyer, baritone; Hilda Reich, soprano; H. Neuman, piano.
9:30 p.m.—Kessler Ensemble
10:10 p.m.—"Books," Prof. J. C. C. Troop.
10:30 p.m.—Police alarms; weather.

455—WJZ, NEW YORK—660
6:30 p.m.—N.Y.U. Course: "The Railroad Problem," Prof. R. L. McClung.
7:00 p.m.—Commodore Dinner Concert.
7:55 p.m.—Talk, J. B. Kennedy
8:00 pm.—Sundialers Orchestra
9:00 p.m.—U. S. Army Night
10:00 p.m.—W. Ballyn, sea songs
10:30 p.m.—Hotel Lorraine Orchestra

405—WJY, NEW YORK—740
7:30 p.m.—Knickerbocker Grill Orchestra
8:30 p.m.—Max Kerbel, tenor

316—WGBS, NEW YORK—950
6:30 p.m.—Perl House Orchestra
7:00 p.m.—Your Radio Problem.
7:10 p.m.—Perl House Orchestra

361—WHN, NEW YORK—830
7:00 p.m.—Richman Entertainers
7:30 p.m.—Melody Club Orchestra
8:00-9:15 p.m.—Frank Ochs, tenor; B. Listengart, violin; R. Fowler, baritone; Kathryn Connolly, soprano; vocal duo.
10:00-11:00 p.m.—Dance music
12:00-12:30 a.m.—Silver Slipper Orchestra.

395—WLIT, PHILADELPHIA—760
7:30 p.m.—Dream Daddy
8:00 p.m.—Pierce School talk
8:10 p.m.—Studio recital
10:00 p.m.—Arcadia Orchestra
10:30 p.m.—Songs
11:00 p.m.—Philadelphia Minstrels

300—WPG, ATLANTIC CITY—1,000
6:45 p.m.—Organ recital
7:00 p.m.—Dinner music
8:00 p.m.—Educational Talk
8:15 p.m.—Studio recital
9:00 p.m.—Concert orchestra
10:00 p.m.—Dance orchestra
11:00 p.m.—Organ recital

476—WTIC, HARTFORD—650
6:30 p.m.—Young people's half hour
6:50 p.m.—Dinner music
8:30 p.m.—Yale Musical Clubs
9:20 p.m.—Studio recital
11:30 pm.—Popular concert

333—WBZ, SPRINGFIELD—900
6:25 p.m.—Market reports
6:30 p.m.—Same as KDKA
7:30 p.m.—Musicale
8:00 p.m.—Orchestra
8:30 p.m.—Amelia Cormier, soprano; Frances Zurken, piano.
9:00 p.m.—Musicale
9:30 p.m.—Concert
10:00 p.m.—Weather; missing persons.

380—WGY, SCHENECTADY—790
7:00 p.m.—Dinner music
7:30 p.m.Health Talk
7:40 p.m.—French lessons
8:15 p.m.—Georgia Minstrel Boys
10:30 p.m.—Orchestra; soloists.

309—KDKA, PITTSBURGH—970
6:30 p.m.—Dinner music
8:00 p.m.—Market reports; news.
8:15 p.m.—Talk, Dr. M. Pupin
9:00 p.m.—Musicale
9:55 p.m.—Time signals; weather

461—WCAE, PITTSBURGH—650
6:30 p.m.—Dinner concert
7:30 p.m.—Children's period
7:45 p.m.—Motoring talk
8:30 p.m.—Studio recital

411—CFCF, MONTREAL—730
7:30-8:30 p.m.—Concert orchestra
9:00-10:00 p.m.—Concert; quartet.
10:30-11:30 p.m.—Dance orchestra.

389—WEAR, CLEVELAND—770
7:00 p.m.—Syncopaters Orchestra
8:00 p.m.—Children's period
8:30 p.m.—Talks; concert.
10:00 p.m.—Orchestra

517—WJR, DETROIT—580
7:00 p.m.—Orchestra; soloists
7:30 p.m.—Instrumental trio
8:00 p.m.—Concert

258—WADC, AKRON—1,100
6:30 p.m.—Dinner concert
8:00 p.m.—Studio recital

536—KYW, CHICAGO—560
10:00-11:00 p.m.—Music
11:00 p.m.-1:30 a.m.—Midnight revue.
2:00-3:00 a.m.—Insomnia Club; news

266—WENR, CHICAGO—1,127
7:00-8:00 p.m.—Dinner music
9:00-11:00 p.m.—Popular music
1:00-3:00 a.m.—Frolic

460—WHT, CHICAGO—750
10:30 p.m.—Songs; orchestra.
11:30 p.m.—Musicale
12:30 a.m.—Popular music

484—WOC, DAVENPORT, IOWA—620
7:30-7:50 p.m.—Children's period
9:00-10:00 p.m.—Musicale

520—WHO, DES MOINES, IOWA—570
8:30-10:00 p.m.—14th Cavalry Band
12:00 p.m.-1:30 a.m.—Dance music.

545—KSD, ST. LOUIS—550
8:00 p.m.—J. Herget, accordion
8:30 p.m.—Ruth Wunder soprano

416—WCCO, MINNEAPOLIS—720
8:15 p.m.—Music
11:00 p.m.—Weather and market reports.
11:05 pm.—Dance music

375—KTHS, HOT SPRINGS, AR.—800
10:00-10:30 p.m.—Organ recital
10:30-11:00 p.m.—Classical concert
11:00 p.m.—Vocal selections.

288—KFKX, HASTINGS, NEB.—1,040
10:00-122:00 p.m.—Musicale

366—WDAF, KANSAS CITY—820
7:00 p.m.—Music; addresses; children's period; dance orchestra; markets.
9:00-10:00 p.m.—Orchestra
12:45 a.m.—Nighthawk Frolic

283—WSM, NASHVILLE—1,060
7:30 p.m.—Dinner music
9:00 p.m.—Bible Class program
11:00 p.m.—Dance music

500—WMC, MEMPHIS—600
9:30 p.m.—Music
12:00 p.m.—Organ recital

CATTLE, GRAIN AND PRODUCE

Peterboro—Toronto—Montreal
Winnipeg

TORONTO LIVESTOCK.

TORONTO, Jan. 7.—There was an unexpectedly good market on Wednesday, and in the better grades of butchers, prices paid were 10 to 25 cents a cwt higher for the week. Six loads of export steers, averaging less than 1200 lbs, came in on Wednesday afternoon, and were all weighed up this morning to Rogers and Maybee at $8.50 a cwt. Good handyweight butchers sold at $7, and good premiums at $6.25 to $6.50 a cwt. Cows were again strong, and these sold at $5.40 to $6 a cwt. Canners sold at $2.25 to $2.50 a cwt. One medium quality bull brought $4.75 a cwt.

Calves settled back on Wednesday to where they opened on Monday, due to the drop on Monday and Tuesday in the Buffalo market. Top calves did not get over 13½ cents today. Common calves are 7 cents a pound.

Lambs are closing the week firm, with a basic price of about 14½ cents a pound on good ewes and wethers. Fred Dunn had the only shipment today, and these sold at this price.

Wednesday's hogs were marked at $12.50 a cwt. f.o.b. and this will be the price today. There will be a tryout for another cut next week, and the packers over-week bids are only $12.25 a cwt.

(Current Quotations.)

Choice export steers	$8.35	$8.75
Fair to good steers	7.75	8.15
Choice handyweight butchers' cattle	7.00	7.45
Good handy. butchers	6.25	7.00
Med. handy. butchers	5.50	6.00
Com. handy. butchers	4.00	5.00
Choice to good 950 to 1,050-lb. feeders	6.50	7.50
Fair to good light feeders	4.00	4.50
Choice butchers' cows	4.75	5.25
Canners	2.25	2.50
Export bulls	5.25	5.75
Bologna bulls	3.25	3.75
Springers, choice	70.00	100.00
Springers	40.00	50.00
Lambs, choice	14.25	15.00
Heavy sheep and bucks	4.50	5.50
Sheep, choice	6.75	7.50
Calves, good	12.00	14.00
Do., medium	9.00	11.00
Do., common	7.00	8.00
Do., grassers	5.00	5.50
Hogs, f.o.b.	12.50	.....
o., fed and watered	13.10	.....
Do., off cars	13.50	.....

MONTREAL GRAIN AND PRODUCE

MONTREAL, Jan. 7 (Canadian Press).—Extreme dullness marked the export trade in Canadian grain on the Montreal market today owing to the very limited demand from foreign buyers. The only sale reported was five loads of No. 1 Northern wheat at 10 1-2 cents per bushel over the Winnipeg May option, c.i.f. Bay Ports in order to fill engagements of ocean freight.

The domestic trade in cash grain was also slow, there being little demand from local and export buyers, but the tone of the market for oats was steady and prices were unchanged with car lots of Ontario and Quebec No. 2 white quoted at 53 cents, No. 3 white at 52 cents, and No. 4 white at 50 1-2 cents per bushel, ex-track.

According to latest cable advices received from Liverpool a stronger feeling has prevailed in that market for Canadian baled hay of late, and prices have advanced 2s 6d per ton to 92s 6d per ton, c.i.f., while the Glasgow market has also displayed further strength and prices are fully 5s per ton higher and the prospects for Canadian exporters are encouraging.

A very firm feeling prevails in the market for potatoes, but the volume of business showed no improvement as buyers in most cases seem to be fairly well supplied for the time being, but holders have confidence in the future course of the market and prices were unchanged.

In the wholesale butter trade there is a difference of opinion as to prices some of them claiming that they are selling finest creamery at 45c per lb. in solid packages, and at 46c per lb. in 1 lb. blocks, while others say the general prices are 1c per lb. lower.

The receipts of cheese were 159 boxes, as compared with 125 for the same day last week, and 190 for the corresponding day a year ago. The market was reported quieter owing to the fact that there was less enquiry from over the cable for supplies, but the tone was about steady and not fees for early makes were nominally quoted at 20 1-2c to 21c per lb., and current receipts at 17 1-2c to 18c per lb.

EGG PRICES

OTTAWA, Jan. 7 (Canadian Press).—Unusually mild weather throughout the East is bringing a weakened condition to the egg market and as a result of increasing receipts. Montreal reports that fresh stocks are arriving from every direction with practically no buyers. Toronto is lower and Vancouver market has undergone another decline.

Toronto—Jobbing, fresh specials 54, extras 52, firsts 50, storage unchanged.

Montreal—With stocks accumulating the tone of the egg market is weak and prices are lower. Cars of eggs from British Columbia on consignment are tending to demoralize the market. Jobbing, fresh extras 52, firsts 47.

Winnipeg—Egg receipts show a further increase. Jobbing, fresh extras 52 to 54, firsts 47, seconds 35, storage extras 46, firsts 38, seconds 30.

CHICAGO GRAIN.

CHICAGO, Jan. 7.—(Canadian Press).—Disheartened over light volume of new speculative buying and over smallness of export demand, a good many traders let go their wheat holdings today, almost regardless of price. The wheat market closed heavy, 2 1-4 to 4 5-8 cents net lower, new style, May $1.76 1-4 to $1.76 1-2, and July $1.52 to $1.52 1-8. Corn finished at 1-2 to 3-4 cents decline, oats 1-4 to 1-4 at 3-8 cents off, and provisions unchanged at 25 cents up.

With primary domestic receipts of wheat almost double those of a year ago, and considerably in excess of the corresponding total a week ago, speculative buyers here showed a general disposition to wait some decided new incentive, especially as European markets were unresponsive to yesterday's advance. Another bearish factor was gossip current that the wheat crop in north Argentine is not the complete failure that has been widely assumed to be the case, and that the crop in south Argentine is turning out very well.

A THOUGHT.

A SIMPLE SYSTEM THAT ALWAYS WORKS WELL

To be worthy of the confidence of your cooperators and to deserve the faith of your friends—to forgive the faults of your neighbors as frequently as they are compelled to overlook your own shortcomings—always to remember that a cloudy conscience cannot enjoy a ray of sunshine—to let the sense of humor save you from taking things and yourself too seriously, is a simple system that always works well.

VOICE OF THE PEOPLE.

Peterborough, January 7, 1926.

The Editor,
Peterborough Examiner,
City.

Dear Mr. Editor: May I be privileged to say through the medium of the columns of your journal that I was indeed surprised to see the prominence given by you in Tuesday's issue to the report concerning that most unfortunate case in which Sir Basil Thompson is involved. I think you will agree that this is hardly in accordance with the ethics and higher ideals of journalism which were recently expounded in one of your editorials towards the close of the old year. Whatever may be said it certainly cannot be suggested that any benefit, morally or literary, can be derived by the use of such bold type.

Sir Basil Thompson, as doubtless you are aware, was indeed "a man of the hour" during the days of the war. His clever schemes by which he frustrated the machinations of many foreign spies and agents won for him almost world wide admiration and, so it was rumored, animosity and jealousy on the part of some of the chiefs of Scotland Yard. This rumour may be piffle but usually where there is smoke, there is fire. Suffice it is to say he resigned and later published his memoirs.

The diligence of the police in effecting his arrest is not at all dissimilar to that shown in the case of Sir Almeric Fitzroy, late clerk to the Privy Council, and looks very suspicious in view of the rumours current subsequent to the publication of Sir Basils memoirs, to the effect that he would have to step very guardedly in future.

The plea he entered in court may have been right or wrong and as mortals we possess no power by which we can determine in a case of this kind who is telling the truth. Therefore, let us view it from a broad minded basis and constrain ourselves lest in our haste we condemn an innocent man.

Above all, Mr. Editor, can we not eliminate this "spicy" news or if it must be published, is the use of such bold type absolutely necessary? I am no prude but I have a most wholesome respect for British fair play.

Yours very truly,
D. G. MELTON

ESSENTIALS

If a child is denied the essential vitamins, rickets, weak bones, imperfect teeth or other manifestations of faulty nutrition follow.

Scott's Emulsion

of vitamin-activated cod-liver oil is the ideal nourishment for growth of body and bones. *Give your boy or girl Scott's Emulsion.*

Scott & Bowne, Toronto, Ont. 25-52

She Coughed Night and Day

Until She Used Dr. Wood's Norway Pine Syrup

Mrs. S. E. Little, 103 Inkerman St., London, Ont., writes:—"I got a very severe cold which settled in my bronchial tubes.

I coughed night and day, and although I tried several different remedies I could get no relief until a friend advised me to take Dr. Wood's Norway Pine Syrup. This I did, and I must say that it gave me almost immediate relief as I got rid of my cough very quickly. I hope this testimonial will be the means of helping others."

"Dr. Wood's" is put up only by The T. Milburn Co., Limited, Toronto, Ont.

OVERCOATS

14.75 - 19.50 - 22.50

The drop in prices doesn't lower the quality of the Coats, and includes our entire stock of carefully selected styles and materials. All sizes, 35 to 44, but not all sizes of every line. These Coats represent values from $22.50 up to $35.00.

MEN'S TWEED SUITS

$19.50

You can't judge these Suits by the price we are asking. Those men who have already bought are highly delighted. They are real quality Tweeds, in the very newest models and A1 materials. All sizes, 35 to 42. Real values, $25.00 to $27.50.

FURNISHINGS

Everything from Hat to Half Hose at special prices for January clearance. All guaranteed standard quality. No seconds or substandards.

BIG BOYS' O'COATS

$10.95

These are real snappy models in fine over-checks, full lined, half belt and some inverted pleats, and fancy yoke backs in sizes 10 to 16 years Regular prices $15.00 and $18.00.

BLOOMERS

Tweed Bloomers from 7 to 14 years, lined throughout, patent fasteners at knee, good strong tweed.

$1.39

MAHER & WESLEY

188 Charlotte Street - - - - Phone 577w

HUNGARY BARES ROYALIST PLOT FULLY PLANNED

100,000 Men Available in Alleged Coup to Restore Monarchy.

FASCISTS ACTIVE

Hungary Shocked by Great Counterfeiting Scandal—Three Arrests.

BUDAPEST, Hungary, Jan. 8—(Canadian Press).—Proof that a coup d'etat in favor of Archduke Albrech had been planned is declared to have been discovered by those investi[illegible] an alleged plot to restore the monarchy. Details of the Royalist movement, as learned through the investigators, revealed that one hundred thousand men were available, made up of 37,000 regulars of the national army, controlled by the regent, Admiral Horthy, 25,000 police, gendarmes and customs officers and nearly 40,000 members of the Fascist organization.

Admiral Horthy is said to have been ready to step down from the regency to make way for Albrecht.

Previous reports had it that the leader of the Fascisti, Julius Gombos, had assembled many adherents a short distance from Budapest, with the intention of marching on the capital, and that extraordinary precautions were being taken by the Government to protect the city not only from disorders within, but from any attack from without.

Counterfeit Scandal.

The great thirty billion franc counterfeiting scandal, through the disclosure of which the present serious situation in Hungary has arisen, remains in a rather quiescent state. The arrest of three minor officials of the Government map printing bureau was the only active development. A story is told concerning the granting of a diplomatic passport to Colonel Jancowitch for Holland, which was done under direct instructions from the prefect of police Nadossy, who ordered the lone functionary then in the office to prepare the document for Jancowvitch and place diplomatic seals on his trunk.

"What does the trunk contain" the functionary asked Nadossy, in order to register it in the record books.

"Counterfeit notes," Nadossy replied in a joking manner. That is what the trunk really did contain.

The finest thing in the world to keep your stomach in tip-top shape is 15 to 30 drops of Seigel's Syrup in a glass of water. Any drug store.

AUTOMOBILE STRUCK AND BROKE CUTTER

Driver Didn't Stop to See if Anyone Had Been Hurt.

DOURO, Jan. 8.—One evening recently as Mr. and Mrs. Stan Farley and Miss Kathleen Cavanagh were on their way home from Peterboro on the Norwood road, an automobile travelling at a high rate of speed struck the cutter throwing the occupants out and breaking the shafts. Fortunately no one was hurt. The driver of the auto failed to stop to see whether any harm had been done.

REGINA TRADE FIGHT.

Direct Selling in Saskatchewan the Issue.

REGINA, Sask., Jan. 8.—(Canadian Press.) — Yesterday saw a fight start between trade factions in Saskatchewan—those who sell direct to customers, taking orders at homes for goods to be delivered at a future date, and established merchants. The direct sellers and that body includes several big corporations, claim they are unduly taxed and discriminated against under the provisions of the Hawkers' and Peddlers' Act. That measure was before the Legislative committee on municipal law yesterday and repfesentatives of various organizations were herad.

Tongue Was Coated Bad Taste In Mouth Every Morning

Mrs. J. R. Adams, Assiniboia, Sask., writes:—"For months I was troubled with a coated tongue, and had a bad taste in my mouth every morning.

One day I saw where your

Milburn's

LAXA-LIVER PILLS

were advertised for just such a condition as mine, so I went at once and bought three vials of them, but after using one-and-a-half, all my troubles disappeared."

For 32 years Laxa-Liver Pills have been put up only by The T. Milburn Co., Limited, Toronto, Ont.

FOUR GUARDS AT BURWASH FARM ARE DISMISSED

Three Others on Probation—Traffic in Drugs Alleged.

GENERAL CLEAN-UP

No Appeal to be Considered—Department Approved Action.

BURWASH, Jan. 8.—Drastic action has been taken by Rev. J. K. Fairfull, superintendent of the Burwash industrial farm, to put a stop to certain grave abuses which, it is alleged, were practised by a number of guards. As a result of the clean-up four guards were discharged a few days before Christmas, three more are on probation at the present time, and, according to the superintendent, others may be discharged in the near future. The four men dismissed were variously charged with manufacturing moonshine, trafficking in drugs and smuggling letters to the prisoners.

Since Rev. J. K. Fairfull was appointed superintendent of the Farm at the beginning of the year there have been many dismissals and changes in the staff. Matters reached a climax some two months ago, however, when a prisoner escaped and reached the railway line seven miles distant from the institution. He was recaptured and pleaded in excuse for his escapade that he had been under the influence of liquor at the time. Investigation, according to the superintendent, revealed the fact that liquor had been obtained from one of the guards. In view of this discovery an investigation was begun among the wardens and two officials from the department in Toronto—Inspector Boyd and Mr. Norris—spent two days studying conditions. The discharges followed their investigation.

Department Approved.

Two of the men dismissed are said to have gone to Toronto to demand a complete investigation. But Mr. Fairfull declares emphatically that their cases will not be reopened.

"You can take it from me," he said, "that there will be no further investigation. I would not take the four discharged men back under any consideration. I acted with the full knowledge and approval of the Department, and as far as I am concerned the case is closed. I am prepared to say, however, that the situation is not yet cleaned up and there probably will be other discharges in the near future."

"Since I have been here a number of guards have been dismissed," Mr. Fairfull went on, "some of them for offences more grave than these we have just investigated. I don't know how many men have been fired—a good number. They were all unsuitable for the job and I took the same attitude which would be taken by the executive of a business—I discharged them. In no case have I been autocratic for I have consulted with the officials of the Department, and without exception my action was approved.

No Other Course.

"When the present situation arose I asked for two officers of the Department to help conduct the probe. They were familiar with all the facts and they both agreed that the only course open to me was to dismiss the offenders. There was no discrimination, each case was reviewed on its merits and I had no alternative but to discharge the four men. We know that others are guilty, too, but we hope to mete out the same treatment to them."

From a man with full knowledge of the workings of the institution the writer learned of the drug trafficking which is alleged to have taken place. "Recently," said the informant, "the body of a notorious drug peddler was found in Toronto. In one of his pockets a wrapper was found addressed to a guard at Burwash. It was afterwards found that the drug peddler had been sending supplies to the guard for sale among the addicts at the farm."

GIRL'S BRAVERY SEEN IN DEATH

Coroner Finds Evidence of Sister's Fffort to Save Brothers.

REMAINS OF FOUR

LISTOWELL, Ont., Jan. 8.—(Canadian Press).—The remains of the four Sharp children who lost their lives in the Elma Township fire Wednesday morning were found in the afternoon and removed to McLaughlin Undertaking Establishment, Listowell.

Dr. Jas. Moore, Coroner, after viewing them, was convinced that the four bodies were there, and also that an inquest was unnecessary. He was in consultation with Mr. Geo. McPherson of Stratford, County Crown Attorney, who agreed with his decision.

From the position in which the bodies were found it seems certain that the brave Emily had taken the little brothers, Arthur, James and Neil, to the balcony door when she found the stairway cut off by the flames and smoke, but was unable to get it open.

RADIO EXPORTS TO EUROPE ARE TRADE FEATURE

Already 12 Per Cent. of U. S. Total Foreign Electrical Business.

U. S. NEWS BRIEFS

Fundamentalists Organize to Combat Teaching of Evolution.

WASHINGTON, Jan. 8.—(Canadian Press).—Some idea of the popularity of radio in the "Old Countries" may be gleaned from the fact that radio experts now constitute twelve per cent of the total foreign electrical trade of the United States.

A COLD SWIM.

NEW YORK, Jan. 8—(Canadian Press).—Joseph L. Higbie, steel agnt, has to his credit a swim of an hour and ten minutes at night in the cold water of New York harbor with all his clothes on. Leaving a ship at Quarantine, he fell into the water and was thought drowned. When a tug picked him up he felt so fine he went home unescorted.

FORGOT WIFE'S BIRTHDAY

WASHINGTON, Jan. 8.—(Canadian Press).—Vice-President Dawes had a close call from what might have been a serious situation. Presented with a bouquet of flowers for Mrs. Dawes as he completed an address here, he said: "Mrs. Dawes will doubly appreciate these flowers. Today is her birthday and I forgot all about it."

FUNDAMENTALISTS UNITE.

WILMORE, Ky., Jan. 8.—(Canadian Press).—"A fundamentalists' association" has been formed here to combat teaching of the theory of evolution as a fact in Kentucky. A nation-wide organization is planned later.

BAN THE CHARLESTON.

WILLAMSBURG, Va., Jan. 8.—(Canadian Press). — Officials of William and Mary Colleges believe the Charleston preserves neither grace nor beauty and have banned the dance in the collegiate ballroom.

RAILS FIGHT WATER TRAFFIC.

WASHINGTON, Jan. 8.—(Canadian Press)—Efforts made to stifle water competition are responsible for much of the losses the railways claim to have suffered, Brig-General Asburn, head of the Government Mississippi Barge Line, contends.

WANTS AMERICAN FAMILY.

PHILADELPHIA, Jan. 8.—(Canadian Press)—Dr. Isaac Minis Hayes must have a thorough American family and any of his three daughtrs who remain abroad more than seven months will lose her inheritance, the doctor's will stipulates.

KILLED WHEN TANK EXPLODES.

JERSEY CITY, N.J., Jan. 8.—Homer Reighardt, 25, a plant fireman, was killed and Fred Fasting, 60, his helper, probably fatally injured when a gas tank in the power buildings of the Koven Iron works exploded here. An undetermined number were less seriously injured.

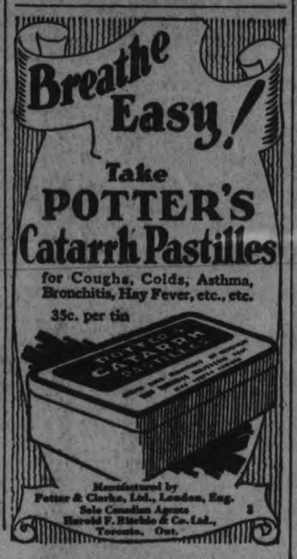

DOLLAR CORN.

Harvester Company Offers That Price.

CHICAGO, Jan. 8 (Canadian Press).—Dollar corn yesterday became a reality for buyers of farm implements.

Confident that corn will reach one dollar or more a bushel within the next six months, the International Harvester Company authorized its dealers to accept any merchantable corn in payment for farm implements on the basis of one dollar a bushel for No. 2 corn at Chicago.

The company said it acted to restore confidence throughout the corn belt and added that if corn goes above one dollar before the farmer is called on to deliver next May, June or July, he can sell it elsewhere and pay for his implements in the regular way.

EFFICIENCY OF BRITAIN'S NAVY WILL BE TESTED

Charges of Vice-Admiral Lambert Will Likely be Investigated.

DENIAL BY BACON

Criticism to be Mentioned When the House Meets Again.

LONDON, Jan. 8.—Is the British navy efficient and does it maintain its traditional technical superiority? This is the question that is being asked with much animation and some anxiety following the startling declaration by Vice-Admiral Lambert that the public should nsist upon an inquiry being made into the present efficiency of the fleet. The admiralty refuses to be moved by the discussion, saying that it is merely one of Lord Beaverbrook's stunts. It is most unlikely that Admiral Beatty will issue a statement on the matter, but there is some anxiety among individual admirals and members of parliament which may force the admiralty to take the action suggested which at present it openly scorns.

Given the Lie.

Admiral Bacon yesterday replied to Admiral Lambert's charges by asserting that his statements that the British fleet at the battle of Jutland found itself inferior in ships, guns, engines, torpedoes and technical device to the German fleet, "are utterly untrue"

Admiral Bacon states that the British ships were superior to the enemy and the reason German vessels escaped was because there were only three hours of daylight for the purpose of pursuing. He admits that the German men-of-war were better armored than the British, but this was because the British navy had been built for world service, whereas the Germans had concentrated on the North sea.

Trust Admiralty.

The consensus of opinion is that the admiralty can be trusted to maintain the efficiency of the fleet and Admiral Bacon makes a plea for the public to show this trust. Yet since Admiral Lambert has called for an inquiry, the matter cannot be left where it is and it is learned that several members will call attention to the affair when the house of commons meets next month.

It's a solemn thing to get married, but a serious thing not get the chance.

A woman would sooner wear a new hat that doesn't suit her than an old hat that does.

MAGIC BAKING POWDER

IS ALWAYS RELIABLE

E.W.GILLETT CO. LTD
TORONTO, CAN.

SCHOOL REPORT.

Report of S.S. 5, Otonabee, for December. Names in order of merit.

Sr. IV—Bill Godfrey, Eileen Donaldson, Robert Davidson, Helen Armstrong, Russel Davis, Laura Hogan, Isobel Davis.

III—Alta Wilson (honors), Murray Esson, Viola Morrison, Helen Donaldson.

II.—Mary Hope, Roy Morrison.

I—Audrey, Miller (honors), Allan Davis (honors) Donald Wilson (honors), Donald Davis, Keith Esson Harold Donaldson Grace Esson.

Pr.—Lillian Morrison, Greta Wilson, equal (honors), Viola Downer, Alton Downer.

MILDRED M. BENTHAM, teacher.

Tact is getting back the engagement ring without asking for it.

For Stubborn Coughs

That are tight on the chest and hard to shake, take

Parke's Cough Balsam

It is unequalled for heavy coughs and colds, bronchitis, etc.

50c per bottle

BOND'S DRUG STORE
Corner George and Hunter Streets.

GRAFTON'S

1/3 OFF SALE

OF SURPLUS STOCK

OF MEN'S AND BOY'S CLOTHING

NOW IN FULL SWING! THE PUBLIC KNOWS WHAT SUCH AN ANNOUNCEMENT MEANS AT THE BIG STORE—JUST WHAT IT SAYS

Owning and Operating Stores at Brantford, Dundas, Peterborough and Owen Sound.

Warehouse and Head Office: Dundas London, Hamilton, Woodstock.

GRAFTON & CO. LIMITED

HAND CUT AND TAILOR MADE CLOTHING
Maker To Wearer
Peterborough's Big Double Store

BRASS MOVES INTO NEW STORE

329 GEORGE STREET

FORMERLY ED. WRIGHT'S BARBER SHOP
OPPOSITE MARKET HALL JUST ABOVE CHARLOTTE STREET

CLEAN SWEEP SALE OF ALL WINTER STOCK

OWING TO THE SMALLNESS OF OUR PREMISES WE WERE FORCED TO MOVE

Men's Mackinaw **Coats 6.95**

MEN'S PYJAMAS REGULAR $3.00 VALUES ALL SIZES ALL COLORS **1.98**

STANFIELD'S "RED LABEL" SHIRTS & DRAWERS **2.39** Regular $2.75.

Fleece-Lined SHIRTS AND DRAWERS **89c**

MEN'S WORK HOSE **25c**

LINED MOTOR GAUNTLETS **1.79**

HORSE HIDE MITTS Lined **98c**

PIGSKIN GLOVES $3.45

LLAMA HOSE Regular 75c **49c**

MEN'S SPATS Reg. $2.00 **98c**

STANFIELD'S COMBS. All Sizes **2.88**

MEN'S CAPS Regular $2.00 **94c**

PRESIDENT BRACES 59c

ENGLISH BROADCLOTH
WOVEN MADRAS
REPPS, PONGEES, ETC.
All Sizes

SHIRTS $1.95

Men's FLANNEL WORK **SHIRTS 99c**

COMBS. Turnbull's Un'rwear White or Natural **2.39**

MEN'S TROUSERS 1.98

WOOL MUFFLERS ALL COLORS **98c**

75c SILK KNITTED TIES 25c
$2.00 MEN'S CHAMOIS GLOVES 98c
75c MEN'S BRACES 49c
$1.50 WOOL AND SILK & WOOL HOSE.. 88c

ENGLISH BROADCLOTH PYJAMAS REG. $4.50 **$2.98**

COME EARLY

$4 DEERSKIN GLOVES $2.95

MEN'S TROUSERS $2.95

Gentlemen's Clean Up Event

DON'T FORGET OUR NEW ADDRESS

BOW TIES Latest Patterns **47c**

Men's Lined **GLOVES 1.88** REGULAR UP TO $3.00 GREY AND TAN ALL SIZES

Ladies SILK-WOOL **HOSE** Regular $1.50 pr. **94c**

Wool Shirts And Drawers. Reg. $1.75 **1.49**

LADIES' & BOYS' GREY, TAN AND SUEDE GLOVES, Reg. $3 **50c**

MERINO COMBINATIONS REGULAR $2.50 ALL SIZES **1.69**

Heavy Jumbo Knit Work Sweaters - **2.45**

Heavy Winter CAPS . . **1.48**

FREE FREE

Saturday

MARK CROSS SAFETY RAZOR WITH EVERY PURCHASE OF $1.00 OR OVER

PENMAN'S MOTTLED FLEECE-LINED COMBINATIONS Regular $2.50 All Sizes **1.69**

75c MEN'S GARTERS 47c
$1.50 DOZ. HANDKERCHIEFS 94c
$2.50 BOYS' GAUNTLETS $1.39
$5.00 RAW SILK SHIRTS $2.50

Silk Knitted Mufflers. All colors. Reg. $3.00 **1.95**

MEN'S FINE SHIRTS. Percales. Soisettes. Madras and Oxfords, reg. $2.50 **1.39** 3 for $4.

MEN'S WINTER O'COATS

REGULAR UP TO $30.00 VALUES

BIG ROOMY ALL-WOOL OVERCOATS All Sizes **17.50**

ANY SOFT HAT IN STORE $1.98 REGULAR UP TO $7.00

3500 Pairs LADIES' SILK HOSE Reg. up to $1.50 **50c**

WORK SHIRTS Blue Chambray, Black and White Drills, etc. Special.. **89c**

Coat SWEATERS HEAVY JUMBO STITCH. REG. TO $9.00 ..... **$6.50**

BRASS
NEW STORE 329 GEORGE Ed. Wrights Old Stand

Wool FLANNEL Work **SHIRTS $1.39** REGULAR $2.00

MEN'S OVERALLS BLACK AND BLUE **$1.49**

ODDFELLOWS HOLD OPEN INSTALLATION

Officers of the Two Local Lodges Take Office—Social Evening.

The Oddfellows and their ladies had a big night on Thursday in their hall on George street, when they assembled, about three hundred and fifty of them,for some thing out of the ordinary in an open meeting at which installation of officers of two lodges, Peterborough Lodge No. 111 and Otonabee Lodge No. 13, was held, followed by a jolly social evening and banquet and dance.

Installing officers for District No. 44 are: D.D.G.M., F. Merrett, P.G.; G. Warden, G. Lacheur, P.G.; G. Marshal, R. Martin, P.G.; R. Sec., J. Price, P.G.; Fin. Sec., W. H. Morton, P.G.; Treasurer, H. Fallis, P.G. of Millbrook; Chaplain, C. E. Wiley, P.G.; I. Guard, J. Lancashire, P.G. and Herald F. Reid, P.G. These gentlemen go to Havelock this evening for installation ceremonies, to Lakefield on the 11th, to Pontypool on the 13th, and to Norwood on the 18th instant.

Officers installed in Peterborough Lodge No 111 were as follows: Bro. S. P. McFadden, J.P.G.; Bro. J. F. Reid, N.G.; Bro. E. Mayne, War.; Bro. H. Frost, Con.; Bro. W. Jeffrey, Chap.; Bro. H. Anderson, R. S.S.; Bro. S. Rowe, L.S.S.; Bro. C. E. Wiley, P.G., R.S.N.G.; Bro. W. Fair, P.G., L.S.N.G.; Bro. W. Constable, V.G.; Bro. L. Campbell, R.S. V.G.; Bro. G. Sasson, L.S.V.G.; Bro. H. Lemmings, I.G.; Bro. J. Dean, O.G.; Bro. W. E. Curry, P.G., Rec. Secy.; Bro. J. H. Vallery, P.G., Fin. Secy.; Bro. Chas. Evans, P.G., Treasurer; and Trustees F. Merrett, P.G., H. Carter, P.G., and H. Huffman, P.G.

Members of committees of Peterborough Lodge No. 111: Finance: Bros. C. Wiley, P.G., W. Pertie, P. G., G. Warboy, P.G.; Property: Bros. E. Mayne, J. Dolman, H. Frost; Visiting: Bros. E. Mayne, W. Constable, F. McFadden, J.P.G., H. Frost, W. Jeffrey, C. Wiley, P.G., W. Hooper, P.G.; Covenant: Bros. H. Carter, P.G., G. Warboy, P.G., J. Lancashire, P.G.; Membership: Bros. N. King, P.G., J. Vallery, P. G., W. Fair, P.G., F. Merrett, P.G., G. Hilliard, P.G.; Social: Bros. J. Vallery, P.G., E. Curry, P.G., G. Hilliard, P.G., W. Petrie, P.G., A. McWilliams, P.G., E. Mayne, H. Frost, and H. Lemmings.

Officers installed in Otonabee Lodge No. 13: Bro. G. J. Wyatt, P. P.G.; Bro. H. A. Webb, N.G.; Bro. E. A. Stanley, V.G.; Bro. W. F. Green, P.G., Rec.-Sec'y; Bro. A. J. Butcher, Fin-Sec'y; Bro. G. F. Cairns, P.G., Treas.; Bro. Geo. Benton, Warden; Bro. W. E. Mantell, Conductor; Bro. A. H. Mowry, Chaplain; Bro. C. H. Hotston, P.G., R.S.N.G.; Bro. R. G. Craig, P.G., L.S.N.G.; Bro. H. W. Stanley, R.S. V.G.; Bro. Geo. Harris, L.S.V.G.; Bro. C. G. Evans, L.S.; Bro. C. A. Bigford, R.S.S.; Bro. G. G. Clarke, I.G.; Bro. W. H. Mantell, O.G.

Members of Committees for Otonabee Lodge No. 13: Property, Bros. E. Stanley, G. Benton, H. Burrows. Covenant, Bros. E. H. Bartlett, P.G., T. Pacey, P.G., R. J. Murduff, P.G. Visiting, Bros. E. Stanley, G. J. Wyatt, J.P.G., E. J. Hotston, P.G., J. Benton, J. C. Ellis. Membership, Bros. R. R. Ford, P.G., E. H. Bartlett, P.G., R. J. Murduff, P.G., R. J. Craig, P.G., E. J. Hotston, P.G. Finance, Bros. R. R. Ford, P.G., E. H. Bartlett, P.G., G. Lacheur, P.G. Lodge Trustees, Bros. R. R. Ford, P.G., E. H. Bartlett, P.G., R. J. Matchett, P.G.

Bro. F. Merrett, D.D.G.M., acted as chairman for the programme, which included the installation of officers and musical selections, in which Bros. J. Smith and Hendry and the Oddfellows' quartette, Messrs. Worrall, Turner and Lee, with the fourth member, J. Baldry, unavoidably absent, took part, and two presentations were made, the first of a tray to Bro. C. C. Mowry, P.G., and the second of a P.D.D.G. M. jewel to Bro. F. Merrett. Bro. C. C. Mowry had charge of the decorations, which were particularly effective. They consisted of a large number of flags of the British possessions, prominent among them the unusual flags of New Zealand and Australia, and a number of plaques on which were fastened emblems of many regiments that took part in the Great War, from a unique collection of these items made by Mr. Mowry. The arch of the club room hall was festooned with red streamers and rows of colored lights, centred with a large Triple Link emblem.

Excellent music for dancing was provided by Follis' orchestra. Winners at the card tables, where euchre was played, were Mrs. George Cunningham and Mr. Braden Elliott.

Brakes For Airships Will Aid In Landings

ROME, Jan. 8 (United Press) Airplanes will be able to land as easily as birds, if a new Italian device, tried out today before Under-Secretary Bonzani proves successful. The invention is based upon special brakes and it is claimed that it will permit aircraft to alight on ships.

Today's experiments were reported to have augured well for the future of the invention.

MAY INVESTIGATE ALUMINUM COMPANY

Depends on Evidence Before U. S. Committee.

WASHINGTON, Jan. 8 (Canadian Press).—Officials of both the Department of Justice and the Federal Trade Commission will be called to-day as witnesses in the Senate investigation of the failure to bring contempt proceedings against the Aluminum Company of America.

This was decided yesterday by the Senate Judiciary Committee, which deferred until to-day the beginning of an inquiry sponsored by Senator Walsh, Democrat, Montana, and involving a company in which Secretary Mellon is a large stockholder.

Chairman Cummins was directed to request the attendance of Attorney-General Sargent and his assistant, William J. Donovan, and Chairman Vernon W. Van Fleet, Secretary Otis B. Johnson and Chief Examiner Millard F. Hudson of the Trade Commission.

The full scope of the investigation may depend largely upon the testimony of these witnesses. Aside from the failure of the Justice Department to bring contempt proceedings for charged violations of a court decree, the inquiry will be directed to the question of the extent to which the Department has been handicapped by the refusal of the trade commission to make available to its testimony taken from the files of the Aluminum Company.

TOOL ROOM WON.

Apprentices Defeated the C.G.E. Machine Shop Juniors 5-4.

The Machine Shop Apprentices were defeated in a game of hockey by the Toolroom Apprentices of the C.G.E. last night at the Cognawaga Rink, to the tune of 5 to 4.

Line-Up.

Toolroom—Goal, Graham; defence, Corkery and Swanger; forwards, Scarce, Griffin, Rooke; subs. Bolam.

Machine Shop—Goal, Millard; defence, Collins and Kearney; forwards, F. Jones, J. Jones, and Rady; sub., Monks.

Referee—Pete Milloy.

Many gondolas in Venice are fitted fitted with broadcast receivers, which pick up the programme from Rome and Vienna.

EUROPE'S MOST BEAUTIFUL PRINCESSES

The above photograph shows three European princesses who are given the palm as being the most beautiful princesses of the old world. From left to right they are: Princess Irene of Greece, Princess Helene of Rumania, wife of Crown Prince Carol of Rumania, who has renounced his rights to the throne, and Princess Elizabeth of Greece.

Presence Of Some Striking Seamen Causes Uproar When Their Wives Meet To Protest Against Walkout

LONDON, Jan. 8 (Canadian Press).—London had a novel strike development yesterday, when some hundreds of wives of seamen met at Canningtown, East London, to protest against the recent unofficial strike of British seamen and to register indignation over the loss of money for family upkeep through the husbands quitting work.

The meeting soon fell into an uproar, due in part to the presence of some of the husbands.

A Miss Bowerman, who made the opening speech, said the husbands were a lot of dismal "Jammies."

The seamen started singing, "Tell Me the Old, Old Story." This excited the anger of the women, one of whom marched dramatically among the singers and pushed one, presumbaly her husband, out of the hall.

Mrs. Drummond, another speaker, in making an unfavorable allusion to the men, brought forth another uproar, this time among the women themselves. After this order, entirely disappeared.

It was a long time before enough silence was obtained to carry a resolution denouncing the promoters of the strike.

FRANCOIS REPEATS BLINDFOLD DRIVE

Made Tour of City Streets in Automobile To-day.

Francois repeated his sensational blindfolded drive around the city this morning, commencing at the Capitol Theatre and making a forty-minute tour of some of the principal streets in a Chevrolet coach. Securely blindfolded with heavy bandages of absorbent cotton, covered by several thicknesses of black cloth, the bandages adjusted and taped securely by Inspector Reid and J. L. Clifford, superintendent of the Street Railway Company, he was accompanied by three passengers, Mr. Clifford, Mr. A. G. Crowe, manager of the Capitol Theatre, and Miss McCarthy, of The Examiner staff.

Francois was just a little better this morning in his mental telepathic work, if that were possible, than on his first demonstration here some months ago. He carried on a conversation with people on the streets, pausing at one corner to request "the gentleman in the fur coat" to transfer a package from right to left hand, so that he might shake hands with him. He named correctly the numbers on passing street cars, and the names of passing automobiles, said "good morning" cheerfully to several passers-by who "were on their way home to dinner," asked a couple of adventuresome young men who stepped out in the path of his car to stand still and promised he would not run over them, turned out on several occasions to avoid striking passing teams, mentioned the color of a team of horses and the type of the sled they were attached to, and made his way unhesitatingly to a house at the north end of Water Street, which he had visited on only one occasion previous to this morning.

The performance is carried on solely by mental telepathy. The passengers in the car do not speak to or touch the blindfolded driver. They simply concentrate on the traffic ahead of them and he immediately mentions anything that they may see, on the instant that it is perceived by them. He does not manipulate the bandages in any way and drives much more skilfully and swiftly, where the traffic permits, than many a driver using both eyes.

Francois will repeat his drive tomorrow, starting from the Capitol Theatre at 12 o'clock.

WOULD ASCERTAIN DOMINION ATTITUDE

Baldwin Government May Hold Imperial Conference on Locarno Pact.

LONDON, Jan. 8 (Canadian Press).—The Daily Express features a long story to the effect that the Baldwin Government contemplates the holding of another imperial conference at the earliest possible date. The chief object of the suggested conference, The Express says, is to discuss the attitude of the various dominions on the Locarno security pact.

LOCARNO PACT MAY BE BASIS OF PARLEY

Austen Chamberlain Suggested Conference Between Britain and Dominions.

OTTAWA, Jan. 8. — (Canadian Press).—A conference between the British and Dominion Governments to consider the Locarno Pact among other matters was suggested by Austen Chamberlain, the Foreign Secretary, in the British House of Commons on November 18th. The matter received some tentative discussion, but there has not been, it is understood, any formal proposal of a conference. It is not thought likely here that there will be another Imperial conference before next year.

An Englishman living in the United States has sent to the Chancellor of the Exchequer bonds to the value of $5,500 as a contribution towards the reduction of the British debt to the United States. This gift bears the whole weight of the debt repayment for 12 minutes.

VOTE OF CONFIDENCE AT LIBERAL CAUCUS

Members Pass Resolution of Trust in Rt. Hon. Mr. King.

OTTAWA, Jan. 8 (Canadian Press)—A resolution of confidence in the leader of the Liberal party, Rt. Hon. Mackenie King, was passed in a caucus of the Liberal members of the House of Commons and Senators this morning. The resolution was moved by A. Stork, member for Skeena, and seconded by F. Rinfret, member for St. James. Hon. Charles Marcile was elected president of the Government caucus.

The caucus adopted a resolution reading in part: "The Liberal members of the Senate and House of Commons at this, their first meeting since the recent general elections, desire to avail themselves of the earliest opportunity to express to the Prime Minister, Rt. Hon. MacKenzie King, their unqualified appreciation of his able leadership of the party in the last parliament and throughout the recent campaign. They look forward to his early return to the leadership in the House of Commons. They desire to express their entire approval of the constitutional course which, as Prime Minister he has pursued, in view of the results of the general elections."

WILL CHALLENGE AT FIRST CHANCE

Meighen Will Move Vote of Non-Confidence on Address.

OTTAWA, Jan. 8 (Canadian Press).—"The Government will be challenged at the first opportunity," was the official and emphatic announcement made at the conclusion of the first Conservative caucus of the session held this morning. Today's meeting was enthusiastically described by Rt. Hon. Arthur Meighen, the Conservative leader, as "Splendid."

Whole-hearted approval of the amendment to be moved in the House to the Speech from the Throne, calling for a vote of non-confidence in the Government ,was given. "The loyal and undivided support of every Conservative member was pledged," it was stated, to the Conservative chief, whose leadership was lauded by all the speakers. It was decided that during the present crisis the programme and tactics of the Conservative party would be left largely in the hands of Mr. Meighen. Donald Sutherland, Oxford South, was re-elected chairman of the caucus.

HEADS TORY SENATORS.

Hon. W. B. Ross, Cape Breton Senator, Succeeds Sir James Lougheed.

OTTAWA, Jan. 8 (Canadian Press)—Hon. W. B. Ross, Senator for Cape Breton, was today elected the leader of the Conservative party in the Senate. Senator Ross succeeds the late Sir James Lougheed who died several months ago.

Y.M.C.A. TO OPERATE OLD CHURCH LEAGUE

Three Groups, With About Eighteen Teams in Prospect.

At an enthusiastic meeting of the Boys 'Work Board held in the Y.M. C.A. the other evening it was unanimously decided to take over and operate the old Church Hockey League. The executive of the Church Hockey League gave valuable service to sport in the city last year, and was composed of E. Maybee, Douglas Loomis and Howard Hall.

There were present at the meeting several delegations from different churches and the whole hockey situation was dealt with. It appears that there is big promise of an even bigger league than last year, with four in the Midget group, seven or eight in the Juvenile and five in the Junior series. The rules and regulations will remain much the same as in previous years. A five deposit will be demanded from each entry to be returned at the season's close providing each team defaults in not more than two games.

The age limit for the respective groups are: Under 15 for Midget; under 17 for Juvenile, and under 19 for the Junior. The schedule will soon be drawn up and the games will likely get under way next week.

The whole idea of the Church hockey league is to bring into the game all the boys who otherwise would be missing an opportunity to play in organized games.

IN POLICE COURT.

The case of Stewart vs. Akey was heard in the Police Court yesterday morning and afternoon, when James Akey was charged with selling liquor on the 22nd of December, without having obtained a license to do so. The accused, through his counsel, Mr. J. A. O'Brien, of the firm of Gordon and O'Brien, pleaded not guilty. Mr. J. F. Strickland acted for the prosecution.

Mr. O'Brien asked for an adjournment of the case, owing to the defence not having received particulars of the time, amount and place connected with the charge. The Magistrate directed that the case proceed and at its conclusion, reserved decision for one week, allowing Akey $500 bail on his own recognizance. The counsel for the prosecution, Mr. Strickland, on being queried as to his wishes in the matter of bail, remarked jocularly, "It is my experience with Akey in these cases that he always turns up.

The two chief witnesses for the prosecution were Special Officer William Devonald, and Special Officer William T. Starkey, both of Toronto, who objected very vigorously to the term "Spotters" as applied to them by the counsel for the defence, and told of having purchased a bottle from Mr. Akey about ten o'clock on the evening of December 22nd at his place of business on Aylmer street. A ten-dollar bill, with six dollars in change, changed hands during this transaction, and the men then returned to their hotel and sealed the bottle, which was produced in court and referred to as "Exhibit A.

Mr. Devonald, when queried as to a previous visit on or about the 4th of December, when the two had visited Mr. Akey's premises, denied having seen the proprietor at that time, but described rather minutely a gentleman whom he had seen whose description tallied in the main with the appearance of Mr. Akey. Mr. Starkey asserted that he had seen Mr. Akey on that occasion.

A certain amount of information by the defence regarding the visit of the two officers to a picture show during the course of their visits to the city elicited a query from Mr. Strickland as to whether they had attended the entertainment in company with Mr. Akey, but both vigorously denied this implication, and Mr. Akey later, in the box, asserted that "a picture show is a place I never go to.

Inspector Arthur Moss, Provincial Inspector of the Ontario Provincial police at present employed in the enforcement of the Ontario Temperance Act, was another witness for the prosecution, his evidence having chiefly to do with the bottle, "Exhibit A, and a certificate of analysis of same produced by him.

In rebuttal of the evidence of the two officers, Mr. O'Brien produced several witnesses on Mr. Akey's behalf, including Mr. Akey himself, Edward and Ernest Jones, the former a co-user with the accused of the premises at the corner of Brock and Aylmer streets, and the latter his son, also Vernon Freedley, a mechanic employed by Fontain's Garage on Hunter street, who had made certain repairs to Akey's car on the night in question, and William Eastland, who was placed in the box and sworn, then withdrawn without being interrogated by either counsel. All swore to the effect that Mr. Akey on the night of the 22nd of December, tired out with the exertion of having drawn in wood during the day from his farm, had gone home shortly after nine o'clock, driven there by the younger Jones, and had not returned to his place of business that night. Mr. Akey vigorously denied having ever seen the two special officers and also denied having ever had liquor for sale on his premises and having sold either of them a drop of it.

Mr. Akey also disclaimed any accusation of having liquor of any sort on his premises, He was not willing to admit that the horses which are domiciled in one portion of his establishment, in charge of the elder Jones, were in the habit of requiring spiritual stimulant at any time, and cleared them of this charge at once. A dash of ether or belladonna was all that was required when the animals needed stimulation, he said.

Mr. Akey was of the opinion that the man described by the officers might have been his double and said that he could produce several men who looked like him. He disclaimed the suggestion made by Mr. Strickland that it might be the brother of whom he has spoken on several occasions of this sort at previous times, his brother not being in the city on that date, he said.

Devonald, recalled to the box by Mr. Strickland, characterized the evidence of Akey and his companions as "a parcel of lies," and Starkey, also in the box again, said that he remembered Eastland on the occasion of the visit.

Dundee Council Decides To Enter Dry City List

DUNDEE, Scotland, Jan. 8.—(Canadian Press).—The Town Council of Dundee has followed the example of Glasgow and Aberdeen in the matter of banning the use of intoxicants at civic functions, and henceforth this city will be dry, so far as the municipal government is concerned.

Mr. O'Brien, summing up, was of the opinion that the evidence, outside that given by Inspector Moss, was simply evidence of two "spotters," whose testimony was not entitled to credence, especially when contradicted by the evidence of reputable witnesses. Akey, he said, had often been accused of bootlegging and his premises had been searched, but he had never yet been found guilty of the charge. It was simply a case of giving a dog a bad name and the "spotters" had been sent down here to get someone and had picked on Akey as a good opportunity. He did not attach much importance to their identification of Akey as the man who had sold thm the liquor, as they would naturally be able to recognize the lawyers in the case when seen in court and would then pick out the only available man left, who happened to be the accused. Mr. O'Brien also impugned the reliability of "Exhibit A," and said that the evidence of the two special officers had shown that they had had this bottle in their sole possession from December 22nd to December 28th, and might have had countless opportunities to fill it with any liquor they cared to choose. The contents of the bottle had only tested to 29.65, a low percentage, in the counsel's opinion.

Mr. Strickland was of the opinion that it was a question for the magistrate to decide whether the evidence of the two special officers, who, he asserted, had no animus in the matter and no special ends to serve by securing convictions of this sort, beyond the carrying out of their duties, for which they were paid a regular salary, without extra commissions of any sort, should be believed, or the evidence of Mr. Akey and his companions.

IMMIGRATION BOOM COMING THIS YEAR

Honorable G. N. Gordon, K.C., Says Railways Interested in Development.

The Honorable G. N. Gordon returned this morning from Ottawa and Montreal, where he has been several days on business.

He said that the Land and Colonization settlement branches of the Canadian National Railways, and the Canadian Pacific Railway were very active in developing further organization for bringing settlers and colonists to the West early next spring. According to the information Mr. Gordon stated he had received from different quarters, it looked like a boom in immigration and settlement in the West this year, greater than any year since the war.

BRIDGE TO GET NEW LIGHTING

Fault Found With Installation During the Construction.

DRILLING HOLES.

Under the supervision of Ross Dobbin, a number of men are delving into the hidden mysteries of Hunter street bridge and dragging forth rusted bits of galvanized piping and wire cable which it is said testify to the hasty methods of construction which had been employed in the construction of the bridge.

Mr. Dobbin said that many of the important details were faulty, that the wires should not have been laid in the cement without the protection of conduits and that the lighting system was quite ineffective. In order to have lights on the two middle standards it was necessary to stretch a wire cable above the roadway connecting the lamps.

In order to make a permanent repair the men are now engaged in drilling a fissure into the solid concrete. A lead cased cable will be used instead of the bare wire which is now being removed. Mr. Dobbin also has planned auxiliary standards to be placed between those which are incorporated in the bridge structure. He said that the lights used would be similar to that on the flat iron dominating Riverside rink. The work will not be completed this winter.

SHE WAS WEAK, THIN AND NERVOUS

One of the greatest strength givers and producers of good healthy flesh in the world is Cod Liver Extract—it's full of vitamines.

Thank goodness! that now, when a woman is weak and haggard and don't weigh what she ought to, she knows where to go for help as all druggists are now selling McCoy's Cod Liver Extract Tablets, sugar coated, and as easy to take as candy.

And it's a mighty good thing for skinny, rundown men and women to know that they can get the real Cod Liver vitamines in condensed form, that they can easily carry with them wherever they travel.

Men and women, weak, thin and nervous, are urged to put on weight and get back their health and strength with these wonderful tablets.

One woman gained 15 pounds in five weeks and that's going fast enough for anyone.

Only 60 cents for 60 tablets, and if they don't put five pounds of flesh on any thin person in 30 days—why, money back and no quibbling about it, either.

But be sure and get McCoy's, the original and genuine. McDermid & Jury, James Lynch and Ponds Drug Store and druggists everywhere, are selling lots of them.

B

FURS

January Sale

Persian Lamb Coats
Hudson Seal Coats
Electric Seal Coats
Rat Coats and
Scarfs, All Kinds.

THE END OF THE SEASON is now in sight, and as we close our books for the year, at the end of February, it is absolutely necessary that we reduce our stock to the lowest possible limits. Liberal Discounts will now be made on any stock we may sell. All garments sold will, of course, carry with them our usual guarantee for quality.

PHONE 340 Bawlf

SAT'Y CANDY SPECIAL

ASSORTED NUT CHOCOLATES
All Fresh and Good Rich Quality,
SATURDAY, LB. - - - - 29c

Alaska Pies and Ice Cream Always on hand.

MADELINE ASTA 204 Charlotte St HAGGIS' FORMER STAND

"DIAMOND"
ELECTRIC LIGHT BULBS
25, 40 and 60 Watt
25c Each - 4 for 90c
BROWN'S HARDWARE
171 SIMCOE STREET
Just Around the Corner from George Street.

THE ALBION SWEETS SHOP

Our 1c Candy Sale

will give you the biggest surprise in a One Cent Sale you have ever seen in home-made candy. If you have a sweet tooth at all, young or old, you will not miss this sale. Read the list below. Don't hesitate because you may get left. Sale starts Friday at five o'clock; closes Saturday night at twelve. No phone orders taken. Come first if you want the best.

Seafoam Kisses..40c lb., 2 lb. 41c
Almond Roll....60c lb., 2 lb. 61c
Peanut Roll.....50c lb., 2 lb. 51c
Salted Peanuts..30c lb., 2 lb. 31c
Assorted Drops..25c lb., 2 lb. 26c
Cocoanut Kisses.40c lb., 2 lb. 41c
Jelly Chocolates.40c lb., 2 lb. 41c
Stuffed Dates...50c lb., 2 lb. 51c
Peanut Brittle..30c lb., 2 lb. 31c
Peanut Cluster..50c lb., 2 lb. 31c
Butter Scotch....40c lb., 2 lb. 41c
Turkish Delight.40c lb., 2 lb. 41c
French Mixture Creams—
30c lb., 2 lb. 31c
Humbugs.....40c lb., 2 lb. 41c
Jelly Assorted Flavours—
30c lb., 2 lb. 31c
Cocoanut Chewing—
40c lb., 2 lb. 41c
Marabon.....50c lb., 2 lb. 51c
Lady Caramels..30c lb., 2 lb. 31c
Broken Cane Assorted Flavors—
20c lb., 2 lb. 21c
Raisin Cluster...50c lb., 2 lb. 51c
Our own home-made Boxes
1-2 lb. Boxes, 30c now.....20c
1 lb. Boxes, 50c now.....35c
2 lb. Boxes, $1.00 now.....75c
Assorted Chocolate Drops—
50c lb., 2 lb. 51c
Maple Cream Fudge—
40c lb., 2 lb. 41c
Chocolate Fudge.40c lb., 2 lb. 41c
All Nut Bars.....6 for 25c

THE ALBION SWEETS SHOP
390 GEORGE STREET

OPENING THE New Year

Our Famous 3 BIG DAYS

1926 RIGHT!

This Clock is a Real "Getter-Up"

GET OFF TO A GOOD START AT THIS PRICE

A full-sized 30-hour Alarm Clock with a good healthy ring. Nickel-plated case, with bell on top and handy shut-off lever. A big purchase gave us a very low price; we pass it on to you. Usually sold at $1.50. During THREE BIG DAYS, each..... **98c**

27 in. Gingham 16½c

A WONDERFUL OPPOR TUNITY TO LAY IN GOOD SUPPLY

A good quality Gingham, full 27 inches wide. A splendid range of patterns—all good ones. We were fortunate in getting our share of a big purchase. Don't wait till the last day—the supply may not last. A regular 25c value. During THREE BIG DAYS at, per yard..... **16½c**

Heavy Pure Wool Work Sox

WE'RE SURE YOU'LL THINK IT A BARGAIN

Men's Heavy Wool Work Sock, wide ribbed, natural mixture color, with white heel, toe and top. Will sell out quickly at our January Sale price. Usually sold at 60c. THREE BIG DAYS, per pair, **39c**

MEN'S Heavy Lined MITTS

A Zero Hand Protector

Genuine Ross' Horse Hide Mitt, welted seams throughout, heavy knitted wool lined and cuff, with wool tufted wrist. Don't miss this. A regular $1.50 value. During THREE BIG DAYS, per pair..... **89c**

Women's Winter Coats

$12.50

IN SPITE OF THE LOW PRICE THESE ARE REAL COATS AND WILL GIVE YOU EVERY SATISFACTION

Some are from our own stock, some are new arrivals specially purchased at a low price that allows to give you the best value of the season at this low figure. All are considerable below the market value. Don't believe our statements until you see the Coats.

They are made of warm winter velours or soft camel hair cloths. The colors in the lot are various tints of grey, rust, sand, wine, brown and green. Every Coat is becomingly fur trimmed, some on collar, some collar and cuffs, others have trimmings of fur on the skirt of Coat as well. And all priced at... **$12.50**

You'll Want Some Of These Boy's Winter Stockings

AT THIS LOW PRICE

2/1 ribbed, made of pure wool and cotton (just enough cotton to make it stand hard knocks), fast black. Try these; you will be surprised at the wearing quality. In sizes 7 to 10½. Regularly sold at from 60c to 85c. During THREE BIG DAYS, per pair..... **47c**

Flannelette Gowns

A GOOD QUALITY AND FULL SIZED

White Flannelette Gown, made from 32-inch cloth, 56 inches long, a soft heavy quality. V neck, with short sleeves, daintily bound in blue and pink. You usually pay $1.35 for this. During THREE BIG DAYS..... **89c**

Striped Satinette Bloomers in New Shades

QUALITY IS HIGH A REAL JANUARY BARGAIN OFFERING

Striped Satinette Bloomers in a large range of colors, including sand, rose, Paddy, navy, tangerine, white and black. You must see this to appreciate it. A regular $1.25 number. During THREE BIG DAYS, each **89c**

Men's Storm Band Winter Caps

DON'T SMILE AT THIS PRICE—SEE THE CAP FIRST

A real Winter Weight Cap, good quality heavy tweed, in blue heather mixture. Heavily interlined, storm convertible band over ears. In all good sizes. A limited quantity only. Usual $1.00 Cap. During the THREE BIG DAYS at, each..... **59c**

Men! Big "3" Beats Them All

THE BEST SHIRT EVER OFFERED AT THIS PRICE—WE STAKE OUR REPUTATION ON THIS

"Big 3" Men's Heavy-weight Chambray Shirt. This is not an ordinary cloth; it is specially made for this "Big 3" Shirt, in blue and khaki colors. A big, full, roomy Shirt, reinforced gussets, double-stitched throughout, yoked shoulders, pearl buttons. All sizes from 14 to 17½. Try this Shirt once—we are willing to stand by your decision. A regular $1.50 value. During THREE BIG DAYS, each..... **98c**

Quality SOAP, Half Price

A big, round, full 4-oz. cake of BEAUTY BATH SOAP. If you had this before it needs no recommendation. If not, try it—you will be surprised. Regular 10c cake. During THREE BIG DAYS, per cake.... **5c**

(5 cakes only to a customer.)

Women's Warm Winter Kimonas

Just the right thing for these cold mornings before the furnace has made the house comfortable. They are here in fancy eiderdown and velour, in mixed patterns of blue, rose, orchid and sky..... **5.90**

Boy's Heavy Chinchilla Coats

These are truly a splendid value. They are made of a heavy chinchilla or pilot cloth, in grey or navy. All are well lined, belted and trimmed with brass buttons..... **5.90**

Warm Wool Bed Covers

They are all pure wool, with the white ground and with pretty check or plaid patterns in green, blue, rose, sand, mauve, etc. All good sizes and all heavy weights..... **5.90**

A Clearance of Smart Hats

Not a low price perhaps, but when we say that it's half and less than half the original selling price you'll realize they are a bargain. There are several styles and colors for all fancies..... **5.90**

Solid Leather Boston Bags

Useful Bags for week-end trips or for general shopping. They are here in both black and brown, with Morocco finish. All are in the 14-inch size, and are selling at the unbelievable price of..... **1.59**

54 Inch All Wool Flannels

All pure soft wool that wears well and makes the Flannel look like a broadcloth. This is here in bright red, green, blue, sand, brown, grey and several other good shades. One of the best cloths for winter dresses for young or old, for it looks well, washes well and wears well. And costs you only, per yard..... **1.69**

A Clearance Of Men's Sweaters

Here's a clean-up you should not miss if you are a man and want a Sweater. Here are pullovers and coat styles. Colors include khaki, brown, cream, sand and grey. Some are seconds, some odd clearing lines..... **2.95**

Girls' Extra Value Sport Toque

FANCY KNIT WITH BIG POM, AT A BARGAIN PRICE

Sport Toques, made from superior quality of soft yarn, very elastic and roomy, turn band. Body of Toque in colors, camel, brown, turquoise, grey, white, navy and peacock, with large contrasting colored pom. A regular 85c number. During the THREE BIG DAYS at..... **59c**

Women's Gingham House Dresses

All good styles, with round or square necks. Colors are blue, mauve, yellow, green and pink. All made with fancy pocket and self-colored half sash..... **98c**

A Bargain In Wool Scarves

Good for children or grown-ups. They are here in several styles, all bright colors and in sizes that run from 36 inches to 72 inches in length.... **79c**

Velour Finished Silk Scarves

These are all 60 inches in length. They are here in colors such as grey, sand, green, brown, etc., and in pretty striped patterns..... **$1.49**

BARGAINS FOR THE THRIFTY HOUSEWIFE

All Linen Towelling

In the 16-inch width and in patterns suitable for both hand and for tea towellings. For drying the tea things we give you a good White Cloth with borders in red or blue. For hand use it comes in the natural color with white striped pattern. Price..... **19c**

Natural Linen Towelling

A special value that comes in the natural only with colored striped border. It is in the 16-inch width, and sells at, per yard..... **12½c**

Heavy Linen Towelling

A substantial cloth for those who like a good handful when they dry the dishes. It comes in white with a border of blue or red. A good 30c yard cloth, for..... **23c**

Turkish Towels

A splendid Towel at a low price. It is here in the brown shade only, with pattern in white and red. It's 38 inches in length and is a good dryer. A fine Towel to use in the kitchen and save your good towels. Price, each..... **25c**

White-Grey Flan'ette Blankets

We still have several more of these in stock in the 11/4—a good size for the ordinary double bed. All are good value at this special price, which is, per pair..... **$1.95**

31 Inch Flannelettes

All in good striped patterns in mixed colorings of pink, grey, sand and blue. All are good cloths for pyjamas, gowns, underwear, etc. They are worth usually 29c the yard. We are selling them at... **23c**

Child's Navy Reefers

Made of a strong blue serge and trimmed with colored emblems and brass buttons. Sizes from 24 to 27. Price..... **$3.50**

THE HALL STORE

Women's Wool Gloves

Strong, warm Gloves with tight-fitting cuff. Colors are fawn, grey and lovat. Sizes from 6½ to 8. Price..... **65c**

TELEPHONES 138—139

January SALES

SATURDAY STORE HOURS
9 A.M. TO 9.30 P.M.

SPECIAL—
FILET NETS 39c YARD

For one day—Saturday only. Yard-wide Filet Nets, lace edged on both sides, lovely designs, in ivory and white. Formerly 50c yard.

Cressman's—Third Floor.

SPECIAL—
CHINTZ AT 25c YARD

Also a yard wide, in toneful light and dark colorings, in attractive designs. Suitable for any room. Saturday only.

Cressman's—Third Floor.

Saturday Features Many Things You Need—At the Lowest Prices

The Two-Piece Frock
Is Now On Sale

The youthful Frock of balbriggan and velvet plaid so popular for all times is now reduced below the regular cost. You will surely be glad to procure one of these, so come while the supply lasts.

CLEARING AT
$14.50

Cressman's—Second Floor.

AN ATTRACTIVE GROUP OF
Dresses Silk
FOR LADIES AND MISSES AT
$15.00

Satin - faced Canton, georgette, flat crepe and Canton are the materials of these Frocks taken from our regular stocks. Every garments worth considerably more.

10 Only Ladies' and Misses' COATS at $14.50

In attractive styles and materials, in colors of black, taupe, reindeer and navy. Sizes 14 to 38.

JANUARY CLEARANCE OF
Ladies' and Misses' Coats
Reduced to $19.75

Coats that are in the most part fur trimmed. All are this season's styles and materials are velours, duvetynes and tweed mixtures. Fully lined and interlined. Colors in this clearing group are sand, green, reindeer and tweed heather mixtures. Sizes 16 to 38.

Cressman's—Ready-to-Wear Dept., Second Floor.

WATCH for the "January Clearance" price cards in every department on every floor. Each one means a very decided saving to you. Each one denotes a price away lower than actual value.

Ladies' Duplex Fabric Suede Gloves
FORMERLY PRICED AT $1.25—SATURDAY
59c Pair

Less than half-price. Double texture quality, in black, beaver, grey and brown. A Crown Brand Glove and fully guaranteed. Sizes included are 5½ to 7½.

Cressman's—Street Level.

CROWN BRAND FABRIC SUEDE
Novelty Gauntlet Gloves 89c Pair

Sample pairs in many styles and colors, and included in the lot are sizes 5½ to 8½. Values up to $1.75. Clearing Saturday at the low price of 89c.

Cressman's—Street Level.

FULL YARD WIDE
Striped Pajama Cloth 33c Yard

English-made, in attractive colored stripes. Yard wide and selling as an added clearing feature for one day—Saturday only.

Cressman's—Street Level

Light and Dark Prints 25c Yard

Also a one-day only special. These are 28 to 31 inches wide, in splendid small patterns and stripes.

Cressman's—Street Level and Bargain Annex.

REMEMBER
The Greatest of All Our

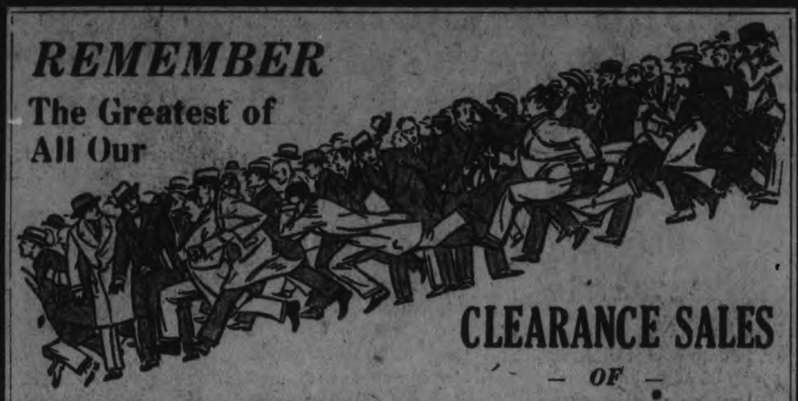

CLEARANCE SALES
— OF —
MEN'S CLOTHING AND FURNISHINGS
NOW ON—IN THE MEN'S SHOP

Our stocks of Society Brand Suits and Overcoats, with many other makes added, are selling in three astoundingly low priced groups.

$22.75 $24.75 $28.75

Underwear, Shirts, Gloves, Hats, etc. All at the lowest clearing prices.

Read again last night's full page advertisement, and come early Saturday.

CRESSMAN'S MEN'S SHOP, NORTH ENTRANCE

Ladies' Fine Ribbed SILK AND WOOL HOSE
FORMER EVERY-DAY $1.50 VALUES
$1.19 Pair

In a selection of smart seasonable colors that includes rust, beige, sandlewood, grey and banana. All perfect quality—no seconds.

Pure Thread SILK HOSE
LADIES TWO DOLLAR VALUES "SUPERSILK"
$1.19 Pair

Were these "firsts" $2.00 would be the price. These are very slightly imperfect. There is a splendid assortment of colors; also black. Sizes 9, 9½ and 10. Saturday only.

Cressman's—Street Level, 1st Circle.

Splendid Clearing Values in the Bargain Annex
FOR SATURDAY SELLING

LADIES' LARGE SIZE SILK AND WOOL SCARFS, EACH 49c
LADIES' ALL-WOOL CASHMERE HOSE, SUB-STANDARDS 39c
CHILDREN'S ALL-WOOL BLACK WORSTED HOSE, SMALL SIZES, PAIR 39c
LADIES' BRUSHED GAUNTLET GLOVES, 49c and 59c
25c ALL-WHITE FLANNELETTE 17c
GIRLS' WOOL SCARFS, "SECONDS" 19c
LADIES' HYGEIAN SILK STRIPE BLOOMERS .. 49c
LADIES' KNIT RIBBED ANKLE-LENGTH DRAWERS FOR 39c
LADIES' SILK AND WOOL HOSE, PERFECTS... 59c
LADIES' FINE COTTON LACE TRIMMED CORSET COVERS 15c
LADIES' LONG SLEEVE KNIT RIBBED CORSET COVERS 39c
BABIES' KNIT RIBBED VESTS AND DRAWERS, 15c

Cressman's—Fourth Floor

A Great Clearance of HATS
ALMOST OUR ENTIRE STOCK TO SELL AT
$2.95 Each

A new Hat just now brightens your whole wardrobe. Here we have large and small shapes, in velvets, silk velvets and silks, with smart trimmings of mounts, flowers and ribbon. Some pattern Hats are included, and all are positively this season's models. Cressman's—Millinery Dept., Second Floor.

The CRESSMAN Company Limited
"The Store of Smiling Service"

Copyright 1924-25, P. F. Collier & Son Co. and G. P. Putnam's Sons
"BOBBED HAIR" with Marie Prevost is a picturization of this story by Warner Bros. Pictures, Inc.

SYNOPSIS

Saltonstall Cabot Adams finds himself in the early morning on Long Island. An officer of the New York State Police is approaching him on a motorcycle. Adams had left a Connecticut town just after midnight to search for Connemara Moore, who had suddenly disappeared a few hours before. Connemara was to have announced her engagement to him—or to Bing Carrington—but didn't. Adams had barely reached Long Island when he was "held up."

CHAPTER XVII.—Continued.

Salt caught his breath. Then he grinned abruptly and in spite of himself. In the movies and in books, the thought flashed through his brain, the man who came along to save the day was always a member of the Royal Northwest Mounted. Well, here was the day being saved, and by the nearest thing to the Mounties that the forty-eight states have yet produced.

The trooper saw Salt as he came abreast of him and brought his machine to a slithering stop with an ominous grating of two outspread boots against the pavement. The newcomer stared a moment, in the manner of onewho had momentarily forgotten his breeding, wriggling his motorcycle backward the while in that disconcerting fashion of a cop who desires converse and information.

Presently the trooper spoke. "What's the big idea?" he asked. His tone gave Salt a sinking and definite impression that what the gentleman wanted to know was precisely what he had outlined, to wit: the nature of the big idea.

Now Saltonstall Cabot Adams, for one is a Saltonstall and a Cabot and an Adams however one's appearance may point to the contrary, had been ready to make something of a speech; not an address, exactly, but at least a dignified and rounded summary of his identity, as it affected him, the situation as it affected the others who had been in his party—in short, the night's story. But looking into the trooper's cold blue eye he found himself stammering inconsequentially:

"I—I've been to a masquerade."

"Oh, is that so?" queried the other with a slight lifting of his eyebrows. "Where was this here, now, masquerade—on the mud flats?"

"Er—er—I tell you!"

"And do they have 'em in the morning now?" The trooper's voice changed. "Step out here, you," it commanded briskly, "and let's look you over."

Salt stepped.

"What do you think you're dressed as?" the trooper barked.

"Why—why, as an Elizabethan gentleman."

"Lizzie who? Say, son, you look more like the devil. My God, to think I'd ever see a grown man in bright red tights!" The trooper began to smile. "I guess you don't look like you'll harm anybody—much. Roll home, buddy, and sleep it off. Rotten stuff you get nowadays, ain't it? Where do you live, anyway?"

Salt gulped. "Stamford, Connecticut," he said.

"Stamford—what? Way across the Sound?" The trooper started to laugh, but abruptly his eyes narrowed. "What's that you've got in your hand?" he demanded.

The young man held out the coil of auburn hair. His own face reddened as he did so.

"Say, what are you, anyway?" the trooper wanted to know. "Where did you get that? What's the big idea? There was a guy loose around here last year that stole women's hair. Say, now!" He leaped from his machine and with three swift double taps satisfied himself that Salt had no weapon concealed upon his person.

And then Saltonstall Cabot Adams began to plead. "She gave it to me," he kept repeating. "I tell you she gave it to me. And we lost her and followed her in a boat, and there was a fight and I had to push her off in the mud——"

"You mean you pushed the young lady off in the mud?"

"No, the boat, I tell you. I pushed the boat off."

"And then somebody bigger'n you pushed you off. Is that it?"

"Yes," Salt lied desperately, "that's it. We were all drunk, I guess. I just woke up a little while ago, back there in the woods." The young man's face was reddening even more deeply. In spite of his concern a voice of conscience shouted within him that he was speaking an untruth, and a louder voice of pride made him squirm internally because he, whose initials were S.C.A., was actually pleading with a menial. Still, anything was better than going to jail.

The policeman was studying him intently.

Tentatively Salt asked, "Which way is the Greenwich ferry? I'll walk there. I can get across somehow."

"H'm!" mused the trooper. "No, I guess you're not worth takin' up. You're what I thought you were—just a harmless boob. The ferry's that way." He jerked his thumb over his shoulder. "And I'll bet you have a string of kids seven miles long behind you before you get there. Move your dogs, buddy, before I change my mind."

Salt moved. When he reached Bayville, hungry and tired and thirsty, but unconscious of it all because of the utter humiliation and wretchedness attendant upon the laughter and taunts and gibes that had followed his every step, he made for the farthest corner of the ferry pier. The sky was blue and the sun was bright and warm, the water danced with the care-free sparkle of a mellow summer's day. But Saltonstall Cabot Adams saw nothing of this. Aside from a hiding place and complete extinction, there was one thing and one only that he desired. He wanted a cigarette. He had none, and he could not bring himself to try to beg. Yes, he wanted a smoke. He would have given fifty dollars on the spot for that.

He had no idea where anybody was, and at the present moment he did not much care. He did not even know that his nine-mile pilgrimage had taken him past the very entrance gates of the house where Connemara and the rest of them had fallen together. But even that would have interested him little. In spite of his need for help, Salt had been in no mood to drop in at anybody's house. What he wanted now was to get home—and to his own proper clothes.

He did not even know that at that very moment he was missing a perfectly good ride in a perfectly good automobile.

Lacy and Connemara had returned rather soberly from their unsuccessful hunt for the buried fifty thousand, to find that Aunt Celimena, having regained that miraculous composure which is breathed into any right-minded woman by the accessibility of a dressing table and the presence of a mirror, had once more suddenly become her old self. The company recognized this by a certain lift of her eyebrows. It was a lift that Connemara knew well.

Said Aunt Celimena with decision: "We shall now go home."

"Suits me," said Sweetie, "as long as I stick with the party. Where's home?"

Aunt Celimena looked languidly past and through her interrupter.

"Mr. Lacy," she pursued, "will you tell me where I can secure a motor? I desire to take my niece back to Moorelands. If Constance Mary insists upon the presence of this"—she transfixed Sweetie with a glare—"of this young woman, I suppose I shall have to take her as well. And I want Bing to come, because I shall not sleep a wink tonight unless there is a man in the house."

"How about me?" David asked with a grin. "Don't I qualify?"

(To be continued)

YOUNG'S POINT NEWS.

YOUNG'S POINT, Jan. 7.—Mr. Wm. Pammett spent New Year's Day with friends in Peterboro.

Mr. Russell Brooks and his bride of Toronto spent New Year's Day with his parents, Mr. and Mrs. Wm Brooks.

Mr. and Mrs. M. Miller and family spent Friday the guest of the former's parents, Mr. and Mrs. D Miller of Smith.

Mrs. Bullock visited her daughter, Mrs. K. Sweeting of Selwyn on Friday.

School opened on Monday with a good attendance.

Miss Margaret Hurl visited friends in Selwyn on Friday.

Richard Oliver visited friends in Smith on Friday last.

Miss Ethel Wilson visited friends in Lakefield over the week-end.

Mrs. Frank Young spent a few days this week with friends in Peterboro.

IT PAYS TO ADVERTISE.

PAGE THE EVENING EXAMINER, PETERBOROUGH, FRIDAY, JANUARY 8, 1926

Metcalfe's Chocolates

Fresh shipment of Metcalfe's High-Grade Chocolates. 10 choice flavors. A good 60c value, for, lb..... **39c**

THE J. C. TURNBULL CO. LTD.

Ensign Bath Soap

Large round bath tablets of high-grade Toilet Soap, buttermilk or moss rose. Regular 12½c, at..... 2 for **15c**

Men's Overcoat Sale, China Week and Children's Week

ARE FEATURED FOR SATURDAY'S THRIFTY SHOPPERS

Women's Frocks of Silk or Cloth

For the slender type. Smartly styled Frocks of silk crepe or of all-wool fabrics. Attractive colors. Suitably trimmed. Desirable styles. Sizes 16 and 18 only. Former values to $12.50, for ... **5.00**

Knitted Underskirts

Ideal for cold blustery weather, in dark two-color effects, scalloped edge, knee length, draw string at waist. Extraordinary value at **69c**

Sweater Yarn

Four-Ply Sweater Yarn in full ounce balls. Gives excellent satisfaction. Ten wanted shades. Selling at..... 7 for **49c**

Kimona Velour

Heavy Velour for bathrobes or kimonas, in neat conventional designs, warm and very serviceable, 36 inches wide. Regular $1.50, for..... **98c**

Women's Vests

Winter Weight Vests in Turnbull or Hygeian brands. Choice of round neck and long sleeves or low neck and sleeveless. Sizes to 42. Usual $1.25 value, for..... **79c**

Cashmere Hose

Wolsey brand, fine quality Cashmere Hose in black only, fashioned leg, seamless. Formerly $1.98, for, pair..... **$1.29**

Fancy Blankets

Pure Wool Fancy Blankets for bed covers, in extra large size, lofty nap, bound edges, checked or plain. Each.... **$7.95**

Any Overcoat in Stock

Regardless of Original Cost

All at one Grand Clearance Price

$18.50

Sizes 36 to 42

Big, wrappy toppers that are snug and warm and quite capable of turning the chilly blasts of winter. Thick, woolly English cloths with rug plaid backs in brown or grey tonings, including several dark oxfords. Ulster or Ulsterette models. Half-lined with satin de luxe. Seams bound. Best of workmanship and finish. These Coats are selling at cost and less.

Take your choice of any Coat in the house for $18.50

Just Inside Simcoe Street Entrance

China Week Begins Saturday

Seven Days of Intensive Selling---Amazing Values

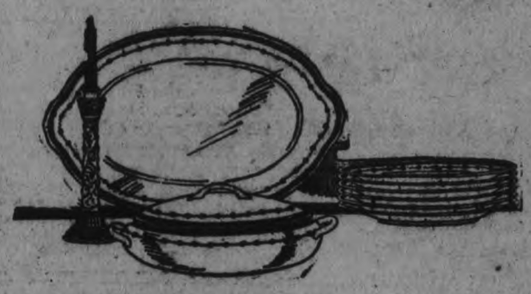

Regular $35.00 Set of Dinnerware for

96-Piece Set of Open Stock Dinnerware, fine quality china, attractively decorated. Will seat twelve people. Round or oval covered vegetable dishes. Only four sets to sell. China Week, per set **29.75**

Brown Betty Tea Pots Underpriced

Imported direct from England. Famous Brown Betty Tea Pots in three popular sizes. Several styles in each.

5-cup size. Specialized at ... 59c
6-cup size. Specialized at ... 69c
8-cup size. Specialized at ... 79c

Three Jug Specials

Milk or Hot Water Jugs of English china, plain blue finish, with white band and handle.

Regular 60c, for 45c
Regular 80c, for 65c
Regular $1.10, for 85c

China Cream Jugs

Barrel-shaped Jugs, made from fine clear white china, banded in assorted colors. Splendid value at, each..... **15c**

$1.49 Salad Bowls, 98c

Eight-inch China Salad Bowls that will hold one quart of fruit. Several floral designs to select from. During China Week..... **98c**

$7.00 Water Sets

Cut Glass Seven-Piece Water Sets, neatly cut design. Six heavy based Tumblers and large Jug. Just a dozen sets to sell. Usual $7.00 value, for..... **$3.98**

English Mixing Bowls

Large size, heavy English pottery, deep cream, glazed outside finish with white glazed lining, deep rim edge. Underpriced for China Week at **59c**

Toilet Sets

Four-Piece Toilet Sets of plain white ironstone. Highly glazed finish. Set consists of large Water Jug, Basin, Chamber and Soap Dish. Exceptional value at, per set.. **$2.98**

Cut Glass Sherberts

Clear blanks, made with drawn stem, cut in grape design. Just a limited quantity to sell. While they last..... 6 for **$1.29**

Saturday--the Fourth Day of Children's Week

SOME OF THE OUTSTANDING VALUES TO BE HAD ARE

Girls' Coats. Formerly $12.50 to $17.50, for $9.95
Girls' Coats. Formerly $10.50 to $12.95, for $6.95
Small Girls' Coats. Formerly to $6.50, for .. $3.69
Girls' Cloth Dresses, to 14 years. Formerly $6.50 to $7.95, for $4.95
Girls' Cloth Dresses, 4 to 12 years. Formerly to $5.00, for $3.95
Girls' Sweaters, to 12 years. Originally at $3.50, for $2.49
Girls' Sweaters, 4-year size. Originally at $2.39, for $1.79
Infants' Vests, to 4 years. Usual 39c line, for .. 25c
Girls' Bloomers, 6 to 12 years, for 39c
Infants' Sweaters, to 18 months, for 49c
Wool Gauntlet Mitts. Usually 65c, for 39c
Wool Toque and Scarf Sets for 59c
Wool and Silk and Wool Hose, sizes 4 and 4½. Usually 60c, for 39c
Children's Hats. Formerly $2.95 to $4.95, for $1.95
Girls' Wool Gloves, all sizes, for 65c
Boys' Wool Jerseys, 26 to 32, for..... $1.29
Boys' Tweed Knickers, with band, to 30, for $1.69
Wool Cot Blankets, grey, whipped edges, size 27 x 48, for 65c
$3.00 Curl Cloth Coating, in sand, grey, brown or white, 54-inch, yard $1.19
$1.00 Plaid Dress Goods, 75 per cent. wool, dark effects, 40-inch, yard 49c
Child's Cup and Saucer. Regular 98c, for 75c
Baby Spoons, curved handle, silver-plated 39c

CHAIRMAN'S REPORT ON UTILITIES

The following reports was sumitted by E. F. Mason, chairman of the Utilities Commission, at the first meeting for 1926:

In carrying on the business of the Commission, sitting as a board of directors of an ordinary company would, there is no play made for newspaper advertising. The business of the Commission is taken so seriously by its members that they become forgetful of personal publicity. It must not be forgotten, however, that the press must be induced to become more interested, so that the people may get full information through the columns of the paper.

This year I would recommend that as soon as the operating reports and annual statements for 1925 are received by the Commission, that the same be published and a copy placed in the hands of each consumer.

In presenting the report of last year I am going back beyond that time in order to give the connecting link that brought about the work that was accomplished, also the work in hand for the future.

The Utilities Commission had taken up a very aggressive policy in 1921, but not before it was needed. The City water was very bad and dangerous to the extent that a great deal of disease was traceable to this source, besides being obnoxious to the taste, and not pleasing to the eye.

A filter plant of the most modern design, with a large reservoir was constructed after plans had been prepared by the best experts in the country, assisted by our local engineer, with the result that no better or purer water is found in any city, and this pure, clear water is furnished at a cost less than the householder paid for raw, unfiltered water before the City took over the waterworks system.

After this was finished the Commission turned their attention to the old sub station, which was a veritable death trap to all who worked in or came near it, besides being an inevitable junk heap, a relic of an old makeshift, which was likely to leave the entire City without light or power at any moment.

Plans were prepared by the engineering staff of the Ontario Hydro Electric Commission. The construction and installation of the electric apparatus was in the hands of the engineers of the Canadian General Electric Company of this City. A constant inspection of the electric apparatus during its construction at the factory and of its installation in the sub station was in charge of the engineers of the Hydro Electric Commission, who finally handed over to the City a perfect running sub station, a model of efficiency.

The construction of the filtration plant and the sub station, one immediately following the other, presents a very unique and unusual condition in civic affairs, inasmuch as the filter plant was estimated to cost $350,000 and was built for $325,000, making a saving of $25,000. The sub station, estimated to cost $150,000, was built for—$130,000, making another saving of $20,000, or a total of $45,000.

Next a building was erected to provide accommodation for the operating department, complete with work shops, electric meter testing departments and storerooms. A garage was also built to take care of and house the motor trucks of both departments, and this was all dnne with the $20,000 saved on the contract of the sub station. The architectural design and exterior finish has been made to a group plan, and the completed structures present a neat and pleasing appearance and are a credit to the City.

This year the Commission undertook, at the request of the City Council, an improved street lighting system, which is the first advance along this line in twelve years, and this will be continued as the City Council approve of the changes, until all day burning lamps will be entirely eliminated and a much improved lighting system installed. In January, 1925, a specimen of street lighting installation was placed on George and Water streets, north of Smith street, and during the latter part of the year the operating department designed a permanent installation for East City, under the approval of the Ontario Hydro Electric Commission engineers and City Council.

A street lighting patrol has been established whereby a district is covered each night and the entire city completed in a week.

A man is now continually on call at the sub station in case of emergency.

The electric meter department has been a busy place this last year, having changed and had up for government inspection by the Department of Weights and Measures, 1248 light meters and 72 power meters. Many of the power meter installations have been re-wired and placed inside of the factory, thus permitting the manufacturer to have constant supervision of his power demand.

Just recently the operating department have completed maps of all electric circuits in the City, showing the distribution system and all street lamps, thereby placing the electric department on the same up to date condition that the waterworks has always been.

The operators in the sub station have also been provided with maps showing the districts covered by the numerous primary circuits and the switches controlling same. This is very important, and is a safety first measure.

The installation of a store department for all material purchased for both the electric and water departments has been recently placed in operation under the supervision of a competent stores keeper. All material is under lock and key, and is issued only on requisition, thereby insuring a proper and correct record of all material used. This will result in a real saving over the loose methods heretofore in vogue.

Plans and estimates for rebuilding the old lines in the western part of the City have been just finished by our Engineer and approved by the Hydro Electric Commission, and the financing of same has been arranged for.

An extra heavy direct power line has been constructed from the sub station down to and across the river to the city disposal plant, by the operating department, during the last few months.

The Ontario Hydro Electric Commission during the year rendered for the first time the accumulated bill for the last six years, being the adjustments of the cost of power between the Hydro and the City, amounting in all to $35,385. The local Commission were able to pay this out of the surplus reserve.

The Manufacturers' Association met us in reference to their power problems, which required careful consideration and following which, after conferring with Ontario Hydro Electric Commission, we took steps to obtain instruments for giving manufacturers information as to their continuous operating conditions and thus assist if possible in improving their efficiency.

In the waterworks department that section of the large force main around the western part of the City was completed at a cost of less than $9,000. This will relieve the force mains in the centre of the City and provide a high pressure in the west and south City, and a more adequate fire protection throughout the entire City.

The quantity of water used other years caused us some anxiety, with the result that No. 6 filter bed was equipped and put into use. This additional filter bed gives us a total capacity of 6,000,000 gallons of pure water per day, which should be ample for the city's requirements for some time, particularly since our pumpage is less than the year 1921, making our filter plant capable of supplying a much larger population than was anticipated at the time of its construction.

Some of the important work ahead of us this year which requires immediate attention is:—

1st. The manufacturers' power problems. In this way we may have to consider the advisibility of obtaining the services of an industrial expert in the application of electric power to manufacturing problems.

2nd. The carrying out of the reconstruction of the electric circuits in the western part of the City.

3rd. The completion of the street lighting installation over the whole of East City.

4th. The annual inspection of the commercial electric installation as they affect the connected load.

5th. The cleaning up of the Campbell Flour Mill controversy to the satisfaction of the public.

These are some of the more important problems which face the Commission at the beginning of this year, and which will require our prompt and earnest thought and consideration for their successful completion.

GAME CALLED, THAW

Marmora Hockeyists Baffled by Mild Weather—Are Eager for Fray.

MARMORA, Jan. 8.—Keen disappointment was felt locally when Manager Beatty of Tweed phoned the Marmora hockey management that play would be impossible at Tweed on Tuesday owing to the thaw. The Marmora boys are eager for the fray.

Tells of quick relief to aching, swollen joints

RELIEVED PAIN AND SWELLING OVERNIGHT

Long-standing case of rheumatism helped in a few hours

After having suffered with rheumatism for years, and tried all kinds of remedies in vain, thousands of people have at last found a way to get quick, sure relief.

"I have been a sufferer from rheumatism for years," writes one woman from Washington, D. C. "At times my hands are terribly swollen. Sloan's always gives me relief in a very short time. I have tried other liniments, but nothing equals Sloan's."

The marvelous effectiveness of Sloan's is due to its stimulating effect upon the circulation. Straight to the sick, aching tissues, it sends a healing tide of fresh new blood—clears out rheumatism germs—kills pain.

So pleasant and clean to use, too. You don't even have to rub. Just pat it on gently and you will get immediate results. All druggists—35 cents.

SEEK OSHAWA JOBS.

Army of Unemployed Invade the City.

OSHAWA, Jan. 8.—An army of unemployed has been marching to this city during the past few days as a result of the stories being circulated that General Motors of Canada would be operating on full time early in the new year. Their hopes of obtaining employment, however, are slim, as C. J. Wilcox, of the Government Employment Service, says there are sufficient unemployed in this city to take care of the demands that General Motors may make for some itme, and officials of General Motors say they will give Oshawa residents the preference.

CAMPBELLFORD NEWS.

CAMPBELLFORD, Jan. 8.—Mr and Mrs. John Storie spent a few days of the past week in Toronto.

Mr. and Mrs. Thad Patrick spent New Year's day with Mr. and Mrs. John Wood of Warkworth.

Miss Bessie Locke is indisposed at her home in Seymour East.

Miss Elsie Smith, who was injured in a car accident some time ago, has been able to resume her teaching again.

Mr T. E. Hall spent Friday and Saturday in Toronto.

Mr. James Johnston and Miss Jennie have been in Peterboro at Thomas Johnston's. Mr. Johnston will remain for some time.

D. W. Douglas was in Toronto for a few days this week.

Mr. and Mrs. Lindsay Wood, who have been visiting Mr. and Mrs. A. Dunk for the past two weeks, left Monday for Toronto.

A. E. Laurilliard and son, Edwin, returned to their home in Montreal after spending the Christmas holidays at the home of Mr. James M. Fraser, Front street.

Through T. L. Diamond, Mr. Anson Connor of Campbellford has purchased the grist mill at Stirling from Geo. Ivey and takes possesion Jan. 11th. Mr. Ivey intends moving to Campbellford.

Mr. and Mrs. Harold Maguire left last week for London, Ont.

MILLBROOK PERSONALS.

MILLBROOK, Jan. 6.—Misses Marjorie Sayles and Kathleen Fowler are attending the Peterborough Business College this term, beginning on Monday. They will go back and forth by train each day.

Misses Alice and Lottie Vance were visitors in town last week, closing their house here for the remainder of the winter. Mr. H. J. Grassett and family, who have occupied the Vance homestead for the summer and fall months, returned to the apartments over the bank last week. Miss Vance is spending the winter in Toronto, and Miss Lottie is with her brother, Judge Vance, of Barrie.

Miss Ella Grandy spent the Christmas and New Year holiday with Mr. and Mrs. W. Cathcart, Peterborough.

Mrs. Chas. McNeil leaves on Tuesday morning to spend the rest of the winter with her sister, Ms. Swain of Cameron Lake. Mrs. McNeil's house will be another of the several closed here until the winter is over. Shortage of coal is given in some cases as the reason for giing up housekeping until spring. The local dealers are practically out of furnace coal, and have a comparatively small stock of any other variety.

I.O.D.E. MEETING

Ladies Will Endeavor to Secure Memorial in Honor of Fallen Heroes.

CAMPBELLFORD, Jan. 8—The ladies of the I.O.D.E. Chapter met Wednesday afternoon in the public library. There was a fair attendance and several business matters were discussed. A committee of ladies to meet Mr. McCallum of Kingston Thursday afternoon in view of securing a war memorial in memory of the fallen heroes of Campbellford and Seymour. The next meeting will be held in February and election of officers will take place then.

St. John's W.M.S.

The regular meeting of St. John's Women's Missionary Society took place Tuesday afternoon, January 5th. The meeting opened with hymn 240 followed by prayer by Mrs. Haig. Mrs. Haig then read the 46th Psalm. Short sentence prayers were offered by Mesdames Elliot, Hammond and Ashton. Hymn 384 was sung and several business matters were discussed. There were forty ladies present. The next monthly meeting will be held the 1st Tuesday in February.

WOMEN'S PAGE

SOCIETY

Miss Frances Edwards has returned to Bishop Bethune College, Oshawa, after spending the holidays with her parents, Mr. and Mrs. T. L. Edwards, 209 Brock street.

* * *

Mr. M. Brisbois and Mr. J. Fontaine are spending the week end in Toronto.

* * *

The Misses Addie Hurl and Gladys Lytle of Rossmount, are spending the week with Mrs. Herman Wilson, King George street.

* * *

The Knights of Columbus held a very enjoyable New Year's At Home in their rooms last night, with an attendance of about two hundred people. Exceptionally good music for dancing was provided by Hooper's 6-piece orchestra from Lindsay, and catering was done by Messrs. T. H. Hooper and Sons. Twenty tables of euchre were played, the prizes being won by Mrs. George H. Giroux and Mr. J. I. Lynch. Gentlemen in charge of the arrangements, which were carried out in a very satisfactory fashion, were Messrs. J. J. Doris (chairman), W. S. Merrell, Dr. J. F. O'Brien, J. Hanrahan and B. Hickey.

* * *

Mrs. C. Perry and Mrs. W. Cornell entertained the Ladies' Lawn Bowling Club at Mrs. Perry's home, 190 Brock Street, on Wednesday, evening. Prize winners at cards: 1st, Mrs. A. Clysdale; consolation, Mrs. H. Staunton.

DEFECTIVE SHELL INJURED FIVE MEN

Exploded on Board U. S. S. Oklahoma During Practice.

SAN PEDRO, Calif., Jan. 8 (Canadian Press).—The explosion of a defective shell aboard the battleship Oklahoma, while the war vessel was engaged in anti-aircraft practice off Catalina Island yesterday, resulted in the injury of five men.

EMISSARY RETURNS.

Briand Refuses To See Abd-el-Krim's Deputy.

MADRID, January 8. — Canadian Press. — Captain Gordon Canning, Riffian peace emissary, arrived in Tangier, Morocco, yesterday.

Canning, who failed to see Premier Briand in regard to Abd-El-Krim's peace bid, because of the Premier's refusal to receive him, crossed the Spanish frontier in an airplane.

It is not known whether Captain Canning in returning to the Riff country to acquaint the Riffian chieftain with the failure of his mission, or whether he intends to remain in Tangier and communicate with him by other means.

GIFTS ACKNOWLEDGED

King's Daughters Have Received Several Donations Toward Work.

The King's Daughters Society, who do a great deal of charitable work the year round, are not holding their annual ball this year, but are making an appeal for funds to carry on their work. Donations already received are as follows: Members, $50; Mrs. Travers of London, $50; Miss Reinhardt, $5.

ECLIPSE FASHIONS

Exclusive Patterns by Hazel Bayne

Long Bodice Effects Are Maintained in Jumper Frocks

The two-piece jumper frock is meeting with such welcome that new materials are constantly sought for its development. Crêpe Roma of an unusually attractive border design was employed for the over-blouse opening all the way down the front under a narrow box-plait. The long full sleeves show the border design at the lower edge. The skirt has two inverted plaits in the front and back and is attached to a body lining. Overblouse No. 1173 is in sizes 34, 36, 38, 40 and 42 inches bust. Size 36 bust requires 2¼ yards 36-inch, or 2⅝ yards 40-inch material. Skirt No. 1165 is in sizes 28, 30, 32, 34, 36 and 38 inches waist. Size 28 waist requires 3 yards 36 or 40 inch material. Price 20 cents each pattern.

Many styles of smart apparel may be found in our Fashion Book. Our designers originate their patterns in the heart of the style centers, and their creations are those of tested popularity, brought within the means of the average woman. Price of the book 10 cents the copy.

Pattern Purchase Coupon

Address Fashion Department, Evening Examiner

No. ..... Street .....

Name .....

Pattern Number ..... Size ....

Town .....

Province .....

Amount Enclosed .....

Price 20 cents each—coin preferred

CHILD DIED OF BURNS.

VANCOUVER, B.C., Jan. 8.—Canadian Press. — Gilly Riley, aged 4, a son of William Riley, died in the hospital late on Wednesday, from scalds received when a kettle of boiling soup fell on him.

THE ORACLE

This day we fashion Destiny, our web of Fate we spin. —Whittier.

Fixed fate, free will, foreknowledge absolute. —Milton.

The Examiner. If you desire a personal reply, enclose a stamped envelope.

Please note that full information can be based only on the complete particulars. Here is what is offered:

When full particulars are given:

The significance behind your name; paths to follow to secure success; how you must act to gain happiness; whether the date named is an auspicious one on which to take an important step; your particular color; where to apply your efforts and where you will best succeed.

Please Remember

that the full name and full date of birth must be given, such as: "John Robert Doe, 12 March, 1899." In seeking advice on a particular day, state the date, month, and year.

And Take Warning

that "The Oracle" will not sugar-coat his pills. If you desire only pleasant things brought to your attention, do not send your inquiries to him. If there is a warning to be issued, "The Oracle" will give it; if there is a bad trait to be corrected, "The Oracle" will warn you of it.

No full names will be printed in The Examiner, only initials or pen-names as given being used. And any informaton given to "The Oracle" will be kept confidentially. Replies will appear as soon as possible.

Do you believe in the scientific determination of destiny?

The Examiner has secured the services of a local expert in the science of drawing from a few basic facts a great amount of information that will be helpful and interesting to you. This gentleman, who for obvious reasons desires to remain anonymous under the pen-name "The Oracle", has made a deep study of the science. It is a fascinating study, founded on facts that no one can dispute. It is one of the oldest of the sciences, revived through much reading and application to ancient tables and writings.

And the knowledge of the ages is offered to Examiner readers free of all cost.

All You Must Do

is fill in the attached form and mail it to "The Oracle", The Examiner Office, 419 George street, Peterborough. Initials only will be used in

Full name .....

Birth date: (day) .....(month) .....(year) .....

Would the following date be an auspicious one for me to enter into an important transaction or engagement?

(day) .....(month) .....(year) .....

Sam.—You have marked engineering ability and the power to vision great things. There is, however, a recent trend toward small things that is not good to see. Do not allow your outlook to become dwarfed; retain your high ideals and build upward to them. Make use of the great powers with which you are endowed. Take a course in draughting, or some other subject in fine with your abilities, and keep on improving. Seize every opportunity that occurs for advancement or for gaining knowledge. Your color is brick. You were born on a Saturday.

O. T.—You are fitted for business pursuits, but also excel in music. You have a good degree of will-power and decision of character, but are willing to change your opinion if convinced your viewpoint is wrong. You have an understanding sympathy with all, and are ready to help any who require assistance. Let things take their natural courses on the day you name. You were born on a Friday. Your color is tan.

E. T.—You are aspiring and lofty minded, but not particular in the small things, that are the basis of all achievement. Bring your mind down to the present, and build a good foundation, without losing your high aims. You have a good appreciation of your own worth, without false pride. Your charming manner has gained for you many real friends. Learn to concentrate, finish one job before starting another. Your color is brown. You were born on a Wednesday.

Bar X.—You are limited in your conscientious scruples, and squeeze the last cent possible out of a transaction. When you do right, it is not from moral scruple, but because it suits your purpose. You value yourself and others at a low worth; have little ambition and less energy. Unless you snap out of it soon, you will find yourself old—and useless. Life has no primrose path for your steps in their present staggering uncertainty. You were born on a Monday. Your characteristics vibrate to no color, hence your keynote is black, the absence of color.

T. R.—You are economical to a fault, depriving yourself and your family of the luxuries of ordinary life. This is not good, either for you or for your family. Certain dainties might almost be classed as necessities, according to our present-day standards, and certainly neat dressing is one of the most important aids to success. Look past the penny pinching attitude you have drifted into, and, without squandering money, make life comfortable. You have good mental powers, and appreciate music and art, but will not sacrifice much for them. Your color is mauve. You were born on a Thursday.

A. W.—You are methodical and tidy, appreciate system but do not let it rule your life. You use detail as a means to an end, and keep your gaze fixed steadily on your objective. There are great achievements ahead of you if you continue this course, especially in music. You would be an exceptionally good dancer. You will yield to persuasion, but never to force. Your colors are blue and cream. You were born on a Thursday.

P. H.—You would be successful in business, but must realize that there is a great deal of fun to be gone through before success is gained. Do not try "strong-arm" methods to gain your ends, but pursue the line of diplomacy. Be kind to others less fortunately situated than yourself, and pay more attention to the amenities of life. Look well at all sides of a question before deciding; you are not apt to judge hastily. You are very affectionate, and display your ardour rather more than is seemly. Your colors are silver and gray. You were born on a Tuesday.

S. J.—You are very determined and hard to stir once you have formed an opinion, forsaking a position with regret even when it has been made untenable by the logic of others' arguments. The reed that bows before the storm lasts longest. Be more flexible, see both sides of the shield, or at least admit that there IS a second side. You have a natural aptitude for making things, and would be adept in a position requiring dexterity. Your color is blue. You were born on a Sunday.

McCLINTOCK SUIT.

Both Sides Rest Case in Estate Claim.

CHICAGO, Janary 8. — Both sides rested on Thursday in the McClintock million dollar will suit in which William D. Shepherd seeks to obtain the estate of Billy McClintock, "millionaire orhan."

Attorneys for the nine cousins of Billy and Miss Isabella Pope, Billy's fiancee, did not put on witnesses, depending on arguments to the jury to prove that Shepherd exerted undue pressure in having Billy sign the will in his favor.

Last year Shepherd was acquitted of the charge that he murdered Billy by feeding him typhoid fever germs.

GOOD NIGHT STORIES

— By Blanche Silver —

DORIS MAKES A COMMON MISTAKE.

When Doris went out to look at her little garden that she had planted some time before, she was almost heart-broken to find it just as she had left it. Not one seed had sent up a single tiny green shoot.

"It serves me right for not letting Brother gather those horrid old Earth Worms for his fishing trip that day," she almost sobbed. "They have eaten my seeds all up, I'll bet my——"

"Wait a second, wait a second," laughed a merry voice, and Doris looked down to see the happy face of a little Wood-elfin smiling at her. "Be careful what you bet, I'm standing on the same spot with you."

"Oh Squeedee, you dear," cried Doris. "I'm glad you didn't let me finish that sentence, for I would be sure to lose my bet. But tell me, Squeedee, if those horrid old Earth

"Mr. Earth Worm, This is Doris."

Worms don't eat my seeds, who does?"

"What's that I hear about horrid old Earth Worms?" piped up a tiny voice, and there sat Mr. Earth Worm himself by the side of his hole in the ground. "Do you know, Squeedee, if I could write, I'd print a sign and tack it up on every blade of grass in this yard. 'Earth Worms do not eat your flower seeds'."

"It's true," sighed Squeedee, "you Earth Worms do get a lot of blame you do not deserve. Mr. Earth Worm, this is Doris. This is the garden she planted some time ago and is just a little discouraged to find her seeds have not sprouted."

"All I can say is that I haven't harmed them at all," said Earth Worm sadly. "Every day after she planted them, I cam and wiggled in and around them, trying to soften up the ground so that they would grow for her. That's the duty of every good little Earth Worm—to see that every seed that is planted, in his section, has a chance to grow and bloom. We are the underground gardeners. We must keep the ground soft, so the tender seeds can push through the dirt. I did my duty until old Grandmammy Long-legs came along and laid her eggs here. Then when her youngsters hatched, they began eating your flower seeds. All I could do was to wish that they would stop, but they didn't stop until every seed was gone. Now the busy little larvae have moved from this section of the garden. I'm almost sure if you plant some more seeds, they'll grow in no time, for the ground in this spot is lovely and soft. My house of many halls runs around underneath this spot, and I'll do my best to keep it in good condition." Then, nodding politely, he wiggled back into the hole in the ground.

"I do wish he had given me time to say that I was sorry I had accused him of eating my seeds," said Doris "But you tell him, the next time you see him, Squeedee."

"I sure will," laughed the elfin. "Now you run and get more seeds and plant them."

Doris ran to the house after more seeds and when she came back, the elfin was gone. She planted the seeds and, sure enough, just a week from that day, the tiny green shoots were up so she could see them—thanks to Mr. Earth Worm.

(Copyright, 1926, by Newspaper Feature Service, Inc.)

ENGINEER PROMOTED.

William McCullough, C.P.R. Yard Engineer, Given Run Out of Kingston.

William McCullough, who has been for some time a yard engineer in the employ of the Canadian Pacific Railway, received a promotion recently in the form of an appointment as engineer on the line running between Kingston and Renfrew.

NO DEMAND ON HUNGARY.

Indemnity in Counterfeiting Case Not Claimed.

PARIS, January 8. — Canadian Press. — Usually well informed Bourse circles aver that the French government has demanded from Hungary two hundred million gold francs indemnity in the notorious franc counterfeiting case. This however is officially denied.

M. Clinchant, the French Minister to Hungary, arrived in Paris this evening and conferred lengthily with M. Berthelot at the foreign office, while the chief police inspector, Benoit, returned from Milan, and reported to the Ministry of the Interior. Absolute silence is being maintained.

VALENCIA, Spain, Jan. 8. — Counterfeit bank notes of 100 and 500 pesetas denominations have been discovered here. The notes are of the latest issue of the Bank of Spain. Several arrests have been made.

The forgers, it is asserted, have an organization with ramifications all over Spain.

Massachusetts, in 1912, was the first State to enact a minimum wage law for women workers.

Tomorrow's HOROSCOPE

By Genevieve Kemble.

SATURDAY, JANUARY 9.

Under the generally favorable planetary operations obtaining on this day it might be wise to push affairs on to progress and the fulfillment of the ambitions. The mature may be stimulated to moves bold and adventurous, and may be inclined to engage in new ventures. Those in the employment of others should take advantage of the propitious sway to push for advancement or recognition from those in authority. Yet, be careful in attaching the signature to all papers.

Those whose birthday it is should have a good year, moving forward in the direction of their ambitions. Those in employment should use every opportunity for advancement or preferment. A child born on this day may be very well equipped to succeed in life, doing especially well in the employment of others. A female is assured an early marriage.

MILLBROOK NEWS

MILLBROOK, Jan. 8.—Mr. Arthur Martin of Toronto was a recent visitor at the home of Mr. and Mrs. J. L. Byam.

The Misses Mary and Margaret Howard gave an enjoyable sleighing party for about twenty of their friends on Saturday evening, the young people gathering at the parsonage afterward for games and supper, appetites being sharpened for the latter after the drive, with its accompaniment of fun and laughter, so that full justice was done to the good things provided.

Miss Mary Howard and her visitor, Miss Mary Addison, returned to the city on Monday to resume their studies at the University of Toronto.

Women's Oldest

hygienic problem now solved. A new and different way

THE old-time "sanitary pad" is fast becoming a rarity. Millions are discarding it as a needless hazard.

"KOTEX", a new and remarkable way, is now used by 8 in 10 better class women.

It's five times as absorbent as ordinary cotton pads!

You dine, dance, motor for hours in sheerest frocks without a second's doubt or fear.

It deodorizes, too. And thus stops ALL danger of offending.

Discards as easily as a piece of tissue. No laundry. No embarrassment.

You ask for it at any drug or department store, without hesitancy, simply by saying "KOTEX."

Do as millions are doing. End old, insecure ways. Enjoy life every day. Package of twelve costs only a few cents.

KOTEX

No laundry—discard like tissue

Wax Your Floors Electrically

—Without Stooping, Kneeling or Soiling Your Hands

JOHNSON'S WAX *Electric floor Polisher*

This wonderful new invention takes all the work out of keeping floors beautiful and makes this household task a pleasure. Ten times faster than hand methods, it enables you to polish all your floors and linoleum in the time it formerly took to do a single room.

Johnson's Wax Electric Floor Polisher gives a much higher, evener and more beautiful polish than can be obtained by hand. It actually *burnishes* the wax.

It reaches under davenports, buffets, beds, etc., without moving the furniture. Polishes the hard-to-get-at places as easily as the middle of the floor.

Johnson's Wax Electric Floor Polisher is simple in construction—there is nothing to get out of order. Weighs but 9 lbs. Requires not the slightest exertion—it runs itself—you simply guide it. Runs from any light socket. Sturdily built to last a lifetime and guaranteed.

Rent It by the Day

Rent this Johnson's Wax Electric Floor Polisher from your dealer. The charge is nominal and you can rent it by the day, half day or week. It will take but a few hours to polish all your floors and linoleum—by electricity. Telephone your dealer today and make an appointment for it.

S. C. JOHNSON & SON, Ltd., BRANTFORD

"The Floor Finishing Authorities"

VANCOUVER • WINNIPEG • TORONTO • MONTREAL

Factory: BRANTFORD

If you ask for Bovril-*get Bovril*

Bovril is not merely a "Beef extract." It is the strength and substance of beef, nourishing, invigorating, energizing, with world-wide reputation for unvarying quality. Drink Bovril for lunch—or whenever you feel tired and "let down." But when you ask for Bovril at fountains—hotels—restaurants—see that you get Bovril—and not a substitute that lacks the essential vital elements that distinguish Bovril.

BOVRIL

Sold only in Bottles

Made in Canada

17

ONCE UPON A TIME ONE-EYE, TWO-EYES AND THREE-EYES—II by W. J. ENRIGHT.

SOVIET ARCTIC TRIP PLANNED

Expedition to Lenin Land, Island in Arctic Ocean.

FOUND IN 1913.

LENINGRAD, Russia, Jan. 8. — (Canadian Press).—A Russian expedition of exploration is to start shortly for the little known and remote desert island of Nicholas II., land in the Arctic Ocean, recently re-christened Lenin Land. Announcement of this expedition has called public attention to the fact that there at least 27 Russian scientific expeditions now at work in various parts of the Soviet's territory, working to add to the world's knowledge of geography, archaelogy, ethnology and other sciences.

About 900 miles south of the North Pole, Lenin Land, a huge island, was discovered by the Russion explorer Vilkinsky, in 1913. It has never been explored nor properly charted. Its shores, which are believed to extend far into the Arctic Ocean, have never been established.

Great importance is attached to this expedition, because it is believed the island may serve as a base for aerial and wireless communication between Europe and Asia. Owing to its extreme northern location, Russian scientists believe it offers an excellent spot for observation of meteorological conditions and the movement of the Polar ice.

YOUTHS TURNED OUT WHEN HORSE BOLTED

One Young Man Was Rendered Unconscious By Severe Blow.

Three young men were badly shaken up on Tuesday evening when a delivery horse which one of them was driving was frightened and bolted, turning those in the sleigh out on the icy pavement. James Wilson of Sherbrooke Street was rendered unconscious for a time. The driver of the horse got it under control quickly.

LOCALS

PHONOGRAPH SNAP

A Big Snap for Saturday. One only, full size Walnut Phonograph for $79.50, including 12 records. Easy terms. E. V. Warne, 325 George Street. 2d, 8, 3901

CARD OF THANKS

The family of the late Mrs. Jacob Kane wish to thank the neighbors and friends for their kindness and floral tributes during their sad bereavement. 1d, 7, 5075

DONATIONS AKNOWLEDGED.

The Children's Aid Society wish to thankfully acknowledge the following donations:

R. C. Braund—$5.00.
De Laval Office—$4.75.
Peterboro and District Junior Football Association—$20.00.

AUCTION SALE

Continues tonight, at 173½ Simcoe Street, at 7.30 o'clock, of Art Craft Goods, Balance of Pictures and Picture Frames, etc., also Quebec Heater, Two Rockers, Desk, and other articles.

J. F. Thornton, Auctioneer. 1d, 7, 3903

RADIO BARGAIN

One 3-Tube Radio, will exchange for a phonograph or on a piano. E. V. Warne, 325 George Street, 2d, 8, 3902

DON'T FORGET TRINITY CHURCH CONCERT.

On Monday night, Jan. 11th, Peterboro music lovers will have an opportunity of hearing one of Canada's famous lyric soprano singers in the person of Mme. Marguerite Homuth Craigie, at Trinity church concert.

The following accounts from the press are suffcient evidence and proof of the quality of the programme that is in store for the expected "capacity" house on Monday night.

Marguerite Homuth Craigie is well known for her singing in many large cities, such as Toronto, Chicago, etc., where she is always received with great ovations.

"Mme. Marguerite Homuth Craigies recital filled the hall to capacity. Her pure coloratura soprano voice of fine timbre and exceptional range, gave much pleasure in operatic arias followed by groups of German, French and English songs of many different periods. Pantocks "From the Tomb of an Unknown Woman,' was sung with great expressiveness and depth of feeling."

"To Madame Craigie should go no small part of the credit for the success of the concert. Her lyric soprano voice has rarely been surpassed, even by any visiting artists. In her numbers she showed a fine dramatic expression. Madame Craigie is above all a singer of moods. Her group of songs expressing the four moods were a decided delight.—Toronto Daily Star, December 5.

"Madame Marguerite Homuth Craigie sang in English and French and revealed rare gifts as an artist. Her numbers displayed the range, power and tone qualities of her voice and the audience was most appreciative." — Kingston Whig.

"Mme. Marguerite Homuth Craigie made a sensation in the 'mad scene' from 'Lucia' (Donizetti.)" — Chicago Music News. 1d7-3896

PRINCIPALS IN RUMANIAN ROYAL FAMILY TROUBLES

Crown Prince Carol (No. 2) after having been missed from Bucharest since he left to attend the funeral at London of Dowager Queen Alexandra some weeks ago, has renounced his rights to accession to the Rumanian throne, communicating his request to his father, King Ferdinand (No. 4) in writing He has also relinquished all the prerogatives which were his as Crown Prince. The king has accepted the renunciation, and Carol's four-year-old son, Michael (No. 1) by his marriage with the Princess Helen of Greece (No. 3) is to be proclaimed as the new heir. Queen Marie (No. 5), who is known throughout Europe as one of the cleverest "matchmakers," thought the union with Princess Helen would prove lasting, but they were soon separated, and now she is reported to be seeking a divorce.

Around The City.

A chimney fire at 226 Woodbine Avenue gave the firemen a run yesterday. There was no damage.

H. C. Grout, general superintendent of the Canadian Pacific Railway, passed through Peterborough at noon to-day. He is proceeding from Toronto, eastward, to make a general survey of transportation conditions.

VESUVIUS' RUMBLING IS DIMINISHING NOW

Volcanologists Predict a Speedy Termination of Phenomenon.

NAPLES, Italy, Jan. 8 (Canadian Press).—The eruption of Mount Vesuvius which began with violence on Wednesday, is continuing. The internal rumblings, however, are constantly diminishing in force, indicating, according to volcanologists, the speedy termination of the phenomenon.

WEDDING BELLS

NOONAN—SCOTT

A very pretty wedding took place at eight o'clock yesterday morning at St. Peter's Cathedral, when Florence Mary, daughter of Mrs. F. Scott of Kingston, New York, and the late Mr. Scott,, was united in the holy bonds of matrimony to Joseph Francis Noonan, son of Mr. and Mrs. J. P. Noonan of Mount Forest. The ceremony was performed by Rev. P. Costello.

The bride, who was given in marriage by her uncle, Dr. J. V. Gillivan, were a lovely gown of white silk crepe, with silver hat and silver shoes and stockings, and carried a bouquet of Ophelia roses. The bridesmaid, Miss Anna Scott, sister of the bride, was in apricot georgette, with black hat and bouquet of Columbia roses.

Mr. John Noonan of Mount Forest, a brother of the bridegroom, acted as best man. The Wedding March was played by Miss Lillian Hurley, and Miss Annie Simons sang very sweetly during the ceremony.

After the service at the church, a wedding breakfast was served at the home of Dr. and Mrs. Gallivan, Mr. and Mrs. Noonan leaving on the mid-day train from a trip East, after which they will reside in Mount Forest. The bride travelled in a suit of brown suedene, trimmed with fur, and hat and shoes to match.

OBITUARY.

ALEXANDER H. ROSS.

The death took place this morning of Alexander H. Ross at his residence, 465 Murray Street, at the advanced age of 84 years.

He leaves to mourn his loss one son, Hugh, of Belleville, two daughters, Mrs. R. H. Hall, of Whitby, and Miss K. Ross at home; one brother, Rev. J. H. Ross, and one sister, Mrs. W. Dunn, of Durham.

The funeral will be held Monday at 10.30 a.m. The remains will be taken to Oshawa for interment.

IN MEMORIAM.

In loving memory of Kathleen Elizabeth Dulmage, who went home Jan. 8th, 1925:

At dawn an angel softly came,
Whispering gently, "Follow me."
Sadly though we watched you leave us,
God willed it so to be.

With a peaceful smile you left us,
When he called you home above,
Oh! what solace in believing
That you're happy in His love.

You were ever pure and gentle,
How we miss you day by day,
But we cherish sweet memories
That shall never pass away.

Suffering much but ever patient,
You made home a place of cheer.
Home is not the same without you,
Dearest, how we miss you here.

Husband and Daughter.

Financial News and Views

Latest Comment on Grain and Industrial Markets | Closing Quotations on the Principal Active Stocks

NEW YORK STOCKS

Atchison Rly.	137	136¾	137
American Can.	293¾	292½	291¼
American Loco.	115⅞	114⅞	115
Smelters	143¾	142	142½
Baldwin	132¾	130¾	131
Balt. and Ohio	49½	48¾	49¼
Cast-Iron Pipe	204¼	204	204
Ches. and Ohio	125⅜	124	124¼
Chandler	48⅞	47¾	47¾
Cal. Petrol	32⅝	32½	32⅝
Sears Roebuck	235	232	235
Montgomery Wd.	79	78	79
White Motors	83¼	83	83¼
U. S. Steel	137	135⅜	135¾
Yellow Cab	30⅝	30⅜	30⅜
Philips Petrol	45½	44¾	45¾
Youngs, Tube	87½	87⅜	87½
Sloss Sheff.	134¾	132	134¾
Chrysler	53⅞	52	53
Dodge Bros. A.	45⅝	55½	45⅜
Dupont De Nem.	231½	229¾	230
Gen. Motors	124⅝	124	123¾
Hudson Motor	121⅜	118⅜	119
Int. Harvester	129⅞	128⅜	129⅝
Inter. Nickel	45⅝	44⅝	44¾
Coca-Cola	153	151	152
Mack Truck	153	151	153
Marland Oil	59	57¾	59
U. S. Rubber	82¾	81⅜	81⅜

MINING STOCKS

Gold.

	Asked.	Bid.
Apex	3¼	3
Argonaut	22	21
Atlas	2	1⅞
Baldwin	2⅛	2
Chaput Hughes	7	8
Con. West Dome	24	23
Dome	1660	1650
Dom. Kirkland	2½	..
Goldale	37½	36
Hollinger	1850	1845
Keora	14¼	13
Kirkland Lake	90	89
Lake Shore	990	975
Moneta	17	16
Newray	45	43
Nipissing	790	750
Teck Hughes	298	296
Tretheway	173	171
Noranda	1485	1475
Amulet	152	144

Silver

Beaver	55	54
Castle	151	149
Crown Reserve	21	20
La Rose	39	38
McKinley	22	21
Mining Corp.	345	343

WINNIPEG WHEAT.

	High.	Low.	Close.
May	162	159¼	..
July	159⅞	157¼	..

CHICAGO RYE

May	112⅜	110⅜	..
July	110½	108⅜	..

CHICAGO OATS.

May	46	45½	46
July	46¼	45¾	45½

CHICAGO WHEAT

May	179	176¾	178¾
July	153¾	151⅞	153⅝

Declines Feature Weak Toronto Exchange Market

TORONTO, January 8.—Canadian Press. — General weakness characterized the market on the Toronto Stock Exchange this morning, though the volume of trading was fairly heavy.

Brazilian and Consolidated Smelters were the leaders, and both declined substantially during the session. Brazilian sold down to 81, recovering to 81½ at the morning close for a loss of a point and 1-8. Smelters touched 183 during the session but rallied to 185, a loss of one and 1-8. Steel of Canada opened strong, and recorded a good advance but it sold down to 114½, only strengthening half a point more at the morning close 115, ½ a point lower than yesterday. Atlantic Sugar, British Columbia Fishing, F. N. Burt, Twin City and Winnipeg all sold lower. The mines also showed some reaction.

Wheat Price Fluctuates Corn Also Shows Strength

CHICAGO, Jan. 8.— (Canadian Press.)—Wheat scored an early upturn in price here to-day, influenced by the unlooked for strength of Liverpool quotations and by reports that forty per cent. of the wheat yield in Northern Argentina is unfit for milling. An advance in prices at Buenos Aires also was given attention. On the rise value here profit taking sales enlarged, and a reaction ensued, but rallies quickly followed.

The opening, 3-4 to 2 cents higher. new style, May 177 1-4 to 177 7-8 and July 153 3-8 to 153 1-2, was succeeded by a downturn that in some cases went below yesterday's finish, and then by a fresh upturn.

Corn developed independent strength owing largely to the offers to exchange merchandise for corn on the basis of dollar a bushel corn within six months. After opening 1-2 to 1 3-8c. higher, May 87 1-4 to 87 3-4, corn made additional gains and July delivery touched 90 cents.

Oats sympathized a little with the strength of other grain. Starting at a share to 1-4c. up, May 45 5-8 to 45 3-4c., cats continued firm.

Provisions were upheld by the action of corn values and of hogs.

Flood Of Selling Orders Carries Prices Down

NEW YORK, Jan. 8 (Canadian Press).—A flood of selling orders, released by professional traders, broke upon the floor of the Stock Exchange at the opening of to-day's market as a result of unexpected increases in the New York Federal reserve re-discount rate. Prices were carried down 1 to 4 points when strong buying support appeared, and about half of these initial losses were recovered by the end of the first hour. Another period of weakness developed around noon, with the result that Woolworth was carried down 8¼ points, and nearly a score of others from 3 to 5 points, but buying orders again appeared and another rally started in the early afternoon. The afternoon market was rather unsettled, the sharpest losses taking place in such issues as Dupont, Sears-Roebuck, U. S. Cast Iron Pipe, and United Cigar stocks, all off 4 points or more. The maintenance of a four per cent. rate for call money acted as a steadying influence.

LOWER TAXATION IS ANNOUNCED AS HOUSE OPENS

Speech From Throne Also Announces Rural Credits and H. B. R. Completion.

TARIFF BOARD.

Colorful Scene at Formal Opening By Baron Byng Today.

OTTAWA, Jan. 8 (Canadian Press).—Guns boomed from Nepean Point this afternoon as His Excellency Baron Byng of Vimy formally opened Canada's fifteenth Parliament. The clattering mounted guard accompanied His Excellency to the Parliament Buildings and lined up before the building was a guard of honor. Within the buildings, too, were all the glitter and show, and formality of days gone by. The Senate Chamber, where His Excellency read the Speech from the Throne, was bright with color. Glittering uniforms, scarlet and ermine of the Supreme Court judges, the evening gowns in the ladies' galleries gave color and light to the scene.

It was a few minutes to three when the members of the Commons met in their own Chamber with Mr. Speaker Lemieux, who was unanimously elected yesterday, in the chair. The Commoners were then summoned to the bar of the Senate, where Mr. Speaker Lemieux informed His Excellency of his appointment as Speaker of the House. After the customary formalities His Excellency the Governor General rose with the Speech from the Throne announcing the sessional programme of the Government. Members of the Lower House, headed by the Speaker, then returned to their own Chamber to begin the actual business of the session.

His Excellency the Governor General in the Speech from the Throne, announced:

1—Substantial reductions in taxation.

2—The consolidation of certain public departments.

3—Measures to retain the agricultural population on the land, to encourage return to the land of urban dwellers, and repatriation of Canadians.

4—Tariff advisory board (for which provision was made the last session.), to be appointed forthwith.

6—The Board of Railway Commissioners instructed to include in its general rate investigation now in progress, a special inquiry into the causes of diversion of Canadian grain and other products through other than Canadian ports The board also to take such action under the Railway Act as it may deem efficient to ensure the utilization of Canadian ports for Canadian traffic.

7—Completion forthwith of the Hudson Bay Railway.

8—Royal Commissioner to enquire into Maritime rights.

9—A bill to transfer the natural resources to Alberta and to amend the Dominion Elections Act.

The speech has words of affectionate remembrance of Queen Alexandra and indicated that a resolution of sympathy will be submitted to Parliament. It speaks of the "growing prosperity of our favored land," and emphasizes the increase in Canada's export trade and the greatly improved earnings of the National Railways. It announces further that simplified forms of public accounts will be issued periodically, in order that the people of the Dominion may have an exact knowledge of the sources of revenue and objects of expenditure. It intimates that the Canadian West Indies trade treaty will be submitted for the ratification of Parliament. The Speech further expresses the view "That a general increase in the customs tariff would prove detrimental to the country's continued prosperity," and it lays down the principle that "the incidence of taxation should bear as lightly as possible upon the necessaries of life and on agriculture and other primary industries."

Continuing, the Speech says: "An agreement has been made between the Government and the railroad companies, providing a larger measure of co-operation in immigration activities in the British Isles and on the continent of Europe. An agreement entered into with the British Government has already been instrumental in stimulating immigration from Great Britain, which it is of importance to attract new settlers it is equally, if not more important, to assist those who are already established on the land by reducing the cost of agricultural production. To this end, a measure will be introduced offering wide facilities for rural credits."

After dealing with tariff matters, the Speech continues:

"A tariff advisory board will be appointed forthwith; this board will be expected to make a careful study of customs. The revenue to be derived therefrom and the effect of tariff and allied factors on industry and agriculture."

A new world's record has been made by an oil-electric car, tried out recently by the Canadian National Railways. This car crossed Canada from Montreal to Vancouver, a distance of 2,937 miles, in 67 hours.

A recent experiment showed that an ant can lift with its jaws a weight equal to three thousand times its own weight. To equal this, the average man would need to lift with his jaws a weight of 225 tons.

ERRONEOUS WEATHER FORECAST INDICATED TROUBLE FOR RUSSIA

Message From Flagship Iron Duke Told of Fair Weather —Cyclone Arose.

KITCHENER SAILED

Was on Mission to Russia to Confer With Czar Nicholas About Plans.

TORONTO, Ont., Jan. 7 (Canadian Press)—"One reason why Russia is what she is today is that a wrong weather forecast was made by British sailors on the flagship Iron Duke on a June afternoon," says an article in a Toronto journal, discussing Prof. Alexander McAdie's book "War Weather Vignettes" which is quoted as authority for the statement. In this book there is a consideration of the events leading up to the death of Lord Kitchener. The article continues: "The question was raised in the House of Commons recently and an official denial was made of the oft repeated rumor that the Hampshire was sunk as a result of the work of a German spy. No doubt the rumor will continue to arise, for it has shown already remarkable resiliency under contradiction. Indeed, we probably have not heard the last of the twin rumor that Lord Kitchener was a German prisoner died in a prison camp and was secretly buried. The truth seems to be that a combination of circumstances which could not have been foreseen by those who had to make decisions was responsible for the disaster to the Hampshire. The mine that the vessel struck was one sown on general principles by the Germans. They could have had no idea that Lord Kitchener would ever be in the vicinity of it. Certainly they could have had no idea that at the moment the mine was struck there would be raging such a violent storm as to make the launching of boats impossible.

"Finally nobody could know that the weather forecasters on the Iron Duke would make the bad guess which, according to Prof. McAdie, was primarily responsible for the disaster. He tells us that on June 5, 1916, Lord Kitchener arrived at Scapa Flow from Thurso. He was bound on a confidential and vital mission to Russia at the request of Czar Nicholas, who desired him to formulate a scheme for closer co-operation between the armies of Russia and those of the other Allies. The weather was bad at the time and Kitchener was weary when he arrived. No salute was fired in his honor and he and Sir John Jellicoe had lunch together and he heard for the first time the true story of Jutland. Later there was a discussion between the Admiral and Kitchener's staff as to the route to be followed to Archangel by the Hampshire. It was decided that she should steam out of the Flow by a Western channel and proceed north in the lea of the Orkneys. Of this momentous decision, Prof. McAdie writes:

"'The decision proves that those present did not comprehend what type of structure prevailed at the time. For within an hour the storm centre passed and the wind backed sharply to the northwest. The conditions were exactly the reverse of those anticipated. Even fiercer than the north-east gale was the northwest blast that swept the swelling waters against a jagged coast. Analysis of the storm structure shows that a definite well known type of cyclone was passing from the Atlantic to the North Sea, and about to recurve before heading northwest into the Arctic regions . . . The council of the weather-wise would have been to wait and follow the depression rather than to try to precede it.'

"At five o'clock the Hampshire was on her way to her doom speeding so swiftly that the two destroyers which were accompanying her dropped behind and were obliged to turn back. Forty minutes later, a mile and a half off the Brough of Birsay, she struck the mine, sank bow down, and disappeared in fifteen minutes. There were twelve survivors of that gallant company and the last that any of them saw of Kitchener he, with the captain and his secretary, was standing on the bridge staring out over the sea while death rushed towards them."

UNITED CHURCH WEEK OF PRAYER

The services which are being held in Trinity United Church this week, were continued last night with a large attendance. Rev. J. E. Todd had charge of the service, and Rev. R. T. Richards gave a very strong and inspiring address.

In dealing with his subject, "Jesus and Society," Mr. Richards took for his text the words of Jesus to those who stood around the open tomb from which Lazarus had just been raised: "Loose him and let him go." Even though life was in Lazarus, and potentially he was capable of doing much, yet so long as he was bound in the grave-clothes he was helpless.

Using this text as a point of departure, Mr. Richards brought his thought to bear upon the problems we are facing in our own land. We hear much of the rich resources of our country—it is rich in minerals, forests, fisheries, industries and agriculture; but before these great resources can be of any service to Canada, there must be brought to bear that power which shall bring about their release—they must be set free.

But in our country we have another kind of resource, viz., the latent capacity for ministry which is lying dormant, the moral resources of our people, truth, integrity, purity, and the capacity for brotherhood and service. These, too, are our potentially, but they need to be set loose. There are so many of these powers of ours which are being used for merely selfish purposes—the satisfying of personal ambition, the gratifying of every whim and desire for pleasure—surely this misuse of our fine resources is to invite the oncoming of senility decay and death. One outstanding problem which the world faces today, was used to illustrate his point, the great question of war. New engines of destruction are being planned; ways and means are being devised whereby one nation can secure an advantage over other nations; can all this be Christian? Is there any room for all this in the Kingdom Jesus came to establish? There is, of course, only one thing to conquer hate, envy, jealousy, all of which are breeders of war, and that is a power which is stronger and which we find potentially in our possession, and that is love. Love alone will conquer hate, and solve our great problem. This was Napoleon's confession as he sat in his self-induced exile—"The Babe of Bethlehem always has conquered brute force."

The conclusion of this helpful address was reached in a stirring appeal to his congregation that they should co-operate in this great work of bringing in the Kingdom. He pointed out two ways in which this could be done.—1, by putting meaning and content into those words which Jesus used most frequently, such as Love, Father, Home, Friends, Goodness and Sacrifice; 2, by bringing the need and the supply together. Very few men find their way into the Kingdom alone; how often it is through the kindly influence of a parent, friend or loved one that we do enter in. All these resources are in our keeping, and shall we not loose them for the great work of the Kingdom of God?

CAVAN NEWS

CAVAN, Jan. 7.— Miss Ruth Keegan returned to her duties as nurse-in-training in Rochester, on Saturday.

She had spent a two weeks' vacation with her father, Mr. Jas. Keegan.

The new travelling library for the Cavan Women's Institute, has arrived and will be kept at Mrs. Harry Tinney's home. Any person wishing to get a book, may do so.

Mr. Gerald Staples returned to Lifford on Sunday.

Miss Helen Syer has returned to her duties as a teacher in Otonabee.

Mr. Osborne Staples has returned to Toronto.

There will be a progressive euchre party in Cavan Community Hall on Thursday evening, January the seventh.

Dr. Eber Syer returned to Hamilton on Sunday.

Miss E. Preston, Lakefield, is again in S.S. No. 7, after spending her Christmas vacation with her parents.

The service in Cavan United church was appropriate for the first Sunday of the new year.

Beginning next Sunday, January 10th, the pastor, Rev. J. Totten intends to preach a series of sermons on the Lords Prayer.

While in an aeroplane 3,000 feet above the earth, an American aviator and his fiancee were married. The minister who performed the ceremony was in another aeroplane and used a megaphone.

To the Patrons and Friends of This Srore

We wish to express our sincere appreciation of the support you have given us during the past year and at the same time, we wish you, one and all

A Happy and Prosperous New Year

MONCUR DRUG STORE
407 George St.

Capitol Entertainment

To-Day and Saturday:

"FRANCOIS"

THE MENTAL MARVEL
MIND READING
HYPNOTISM

FREE
The First 50 Ladies Will Receive Cards Entitling Them to One Question in Private.

Feature Picture:

DORIS KENYON
LLOYD HUGHES
In

THE HALF WAY GIRL

Coming Monday:
THOMAS MEIGHAN in "IRISH LUCK"

BUY A SCRIP BOOK CONVENIENT AND SAVES YOU MONEY

Nowhere in the field of hockey has a stronger rivalry been displayed this season than that existing between the St. Paul and Minneapolis teams. Whenever the two come together the fans are assured of an evening of real sport.

SAVE YOUR EYESIGHT

USE LUNA WHITE LAMPS

They give a natural daylight illumination and do not affect the eyes like the glare from other electric light bulbs. All engaged in office work, sewing or any task which strains their eyes under artificial light will find permanent relief by using Luna White Lamps.

DAWSON & JOHNSTON

Phone 2123. Corner GEORGE & McDONNEL STS.

January Clearance Sale of IVORY and other SUNDRIES

In many lines of Drug Sundries we are able to offer you remarkable bargains because we have bought at a saving, and are now passing this saving on to you. Also there are other lines that we wish to reduce before stocktaking, therefore we are marking them at prices we know will move them quickly; Many at much less than cost.

FRENCH IVORY

35c Button Hooks and Cuticle Knives 19c
50c Button Hooks and Nail Files....33c
$1.00 Puff Boxes and Hair Receivers 54c
$2.75 Puff Boxes & Hair Receivers $1.13
$4.00 Puff Boxes & Hair Receivers $1.99
$1.00 Perfume Bottles 54c
55c Perfume Bottles 29c
80c Picture Frames 44c
$1.35 Picture Frames..........73c
50c Trays 28c
$3.00 Trays $1.59
$6.00 Mirrors $3.29
$4.75 Mirrors $2.38
$2.25 Hair Brushes 99c
$3.50 Hair Brushes $1.74
$3.00 Clocks $1.59
$1.25 Bud Vases 69c
$3.00 Jewel Cases $1.59
$6.50 Jewel Cases $3.54

TORTOISE SHELL

$4.00 Hair Brushes $2.19
$7.00 Mirrors $3.84

STATIONERY

30c Fancy Box 19c
75c Fancy Box 39c
$1.00 Fancy Box 59c
$1.25 Correspondence Cards......89c
$1.50 Correspondence Cards 99c
$2.00 Large Box $1.29
$4.00 Large Box $2.50

SHAVING SUPPLIES

$1.00 Auto Strop Razors..........49c
$1.25 Gillette Razors 69c
$1.50 Gillette Razors 74c
$3.00 Gillette Razors $1.75
50c Durham Duplex Razors.......19c
$3.50 Straight Blade Razor......$2.19
$2.00 James Stroppers for Gillettes $1.49
25c Shaving Mirrors 19c
$1.75 Shaving Brushes $1.19

VANTINES
INCENSE BURNERS

$1.00 Burners 54c
$1.50 Images 79c
$2.50 Images $1.29
$1.50 Air Fragrance 99c

PERFUME ATOMIZERS

$3.00 Atomizers $2.09
$4.00 Atomizers $2.74
$2.50 Atomizers $1.64
75c Atomizers 49c

PERFUMES

35c Fancy Boxes 19c
50c Fancy Boxes..........34c
$1.00 Fancy Boxes 54c
$1.50 Fancy Boxes 79c

COMPACTS

$1.25 Single Compacts 79c
$3.00 Vantine Compacts $1.59

FACE POWDER FREE

Atkinson's Californian Poppy Powder Free with Royal Crest Loose Powder Vanity at $1.50
$2.25 value for $1.50

MANY FLOWER'S SOAP FREE

2 cakes Many Flowers Soap free with Many Flowers Face Powder at.....50c
70c value for 50c

BATH SALTS

35c Bottles 19c
$1.50 Bottles 99c
$1.25 Tablets 79c

BABY PANTS

30c Natural Rubber 19c

FLOATING BEAUTY BATH SOAP

15c Large Cake..........3 for 23c

George St. Opp. Grafton's Phone 2160

GILES
THE DRUGGIST

"WE DELIVER ANYTHING ANYWHERE ANYTIME"

POULTRY SHOW PRIZES AWARDED

Mayor-Elect Holloway Presented the Prizes Last Night.

THE WINNERS.

The Peterborough Poultry Show closed last evening with the presentation of prizes and cups to the winners of this year's awards. Although the attendance at the show this season was disappointing, the exhibits were very good and the interest taken by rural breeders is increasing every year. The officials, including George Paxman, the superintendent; W. J. C. Nesbitt, the secretary, and A. R. Robson, the genial door-keeper, were unfailing in their attention to every detail that could make for a successful show.

Last evening, winners of the bean guessing contest in connection with admissions were announced. The pen of Barred Rocks given by Chief Newhall, as first prize, went to B. P. Walton, 778 Water Street, whose guess was 6,781, and the second award, a ham or side of bacon, donated by the New Centre Meat Market, was won by F. G. Bouskill, of Port Hope, whose guess was 6,800. The total number of beans in the jar was 6,775.

An introductory speaker at the show last evening was Mr. J. J. Hartley, who was followed by Mayor Elect Dr. W. T. Holloway, who distributed the prizes and special awards, a list of which follows. At the conclusion of the distribution, V. J. Tully, one of the exhibitors, presented one of his prize Partridge Wyandotte cockerels to Dr. Holloway.

Prize-winners were:

Pioneer Poultry Food Challenge Cup by the Western Canada Flour Mills Co., for best breeding pen in show, won by H. T. Lush, Peterboro.

Silver cup, by Peterboro Poultry Association, for best male bird in show, won by Little & Jones, Bowmanville.

Silver cup, by Peterboro Poultry Association, for best female bird in show, won by Frank Head, South Monaghan.

Silver medal, by J. Abraham, Peterboro, for the best cockerel shown by a local exhibitor, won by Kent Throop, Peterboro.

Bronze medal, by Canadian Poultry Review, Toronto, for best pullet in show, won by Kent Throop, Peterboro.

500 Printed letter-heads and 500 envelopes, donated by The Merchants Press, Peterboro, for the largest entry any one standard variety fowl, won by E. H. White, of Peterboro.

Silver cup, by ex-Mayor J. J. Turner, for the most points on Barred Plymouth Rocks, won by Frank Head, South Monaghan.

Silver cup, by W. H. Taylor, Peterboro, for the most points on White Plymouth Rocks, won by A. R. Robson, Peterboro.

Shirt, value $3.00, by R. A. Irwin Co., Peterboro, for most points on Buff Plymouth Rocks, won by A. J. Ward, Stouffville, Ont.

Pipe, by A. W. Clysdale, Peterboro, for most points on Silver Wyandottes, won by Harry T. Lush, Peterboro.

Silver cup, by A. Brault, Peterboro, for most points on White Wyandottes, won by Bruce Law, Peterboro.

Silver cup, by A. Brault, for best White Wyandotte cockerel, won by Kent Throop, Peterboro.

Silver cup, by Hon. G. N. Gordon, Peterboro, for most points on Buff Wyandottes, won by H. T. Lush, Peterboro.

Cup, by McWilliams & Co., Peterboro, for most points on Black Wyandottes, won by W. J. Abernethy, Campbellford, Ont.

Silver cup, by W. H. Bradburn, M.P.P., Peterboro, for the most points on Partridge Wyandottes, won by Harry T. Lush, Peterboro.

Silver cup, by Hon. G. N. Gordon, Peterboro, for the most points on Columbian Wyandottes, won by W. J. Abernethy, Campbellford, Ont.

Chair, by A. Comstock Estate, for the most points on Single Comb Rhode Island Reds, won by E. L. Bell, R.R. No. 7, Peterboro.

Silver cup, by E. V. Warne, Peterboro, for most points on Light Brahmas, won by S. E. Moncrief, Peterboro.

Silver cup, by Hon. G. N. Gordon, Peterboro, for the most points on Single Comb (Dark) Brown Leghorns, won by A. H. Clegg, Peterboro.

Silver cup, by V. J. Tully, Peterboro, for most points on Single Comb White Leghorns, won by Little & Jones, Bowmanville, Ont.

Silver cup, by Schneider Bros., Peterboro, for the most points on Anconas, won by F. G. Bouskill, Port Hope, Ont.

Silver cup, by E. V. Warne, Peterboro, for the most points on Blue Andalusians, won by S. E. Moncrief, Peterboro.

Cap, by Grafton & Co., Peterboro, for most points on Cornish, won by Percy Hartley, Peterboro.

Pedestal, by D. Belleghem & Son, Peterboro, for the most points on Buff Orpingtons, won by Dr. Edgar Hayden, Cobourg, Ont.

Silver cup, by H. Baptie, Springville, for the most points on Black Hamburgs, won by H. T. Lush, Peterboro.

Clock, by V. J. Tully, Peterboro, for the best goose in the show, won by S. E. Moncrief, Peterboro.

Special awards of grains and feeds were also given last evening, donations by the Quaker Oats Company, the Campbell Milling Company, the Blatchford Calf Meal Company and Mr. Frank H. Dawson.

BOOTLEG LIQUOR KILLS FOUR MEN

Striking Miners, Working in Lumber Camp, Die After New Year Orgy.

ANOTHER BLINDED.

BINGHAMPTON, N.Y., January 8. — Canadian Press.—A New Year's celebration ended yesterday in the death of four striking coal miners. A fifth, blinded and crazed by alleged bootleg liquor, is wandering in the woods near a lumber camp at Hancock.

News of the fatalities was brought to the Thomas Kerry Chemical Company, operators of the camp, by the sixth member of the party, who collapsed after he entered the company's office. A relief party found three men dead on the floor of the camp. A fourth, taken to his home, fell dead in the kitchen.

JOHNSON AMONG GREAT BATTERS

Only 15 Pitchers Since 1887 Have Hit .400.

1925 MARK WAS .433

When Walter Johnson finished the season of 1925 with an average in batting of .433, he joined the ranks of the pitchers with a batting average of .400 or better. There are only a few on this select list. From 1887, the names of only 15 can be found who reached the unusual mark of .400. Many of the pitchers who touched this charmed record played only a few games.

In 1887, there were three major league pitchers in the .400 class and they were the first on record to achieve the feat. Al. Maul and Charlie Ferguson, of the Phillies, were the first National League pitchers to reach that mark. In 1887, Bobby Carruthers, star of the St. Louis Browns of the American Association, was the first pitcher in that circuit to bat .400. In 1887, Carruthers stepped into the select circle by piling up an average of .459 in the 424 times he came to bat. This is the highest batting average made by a pitcher who played in 15 or more full games.

Great All-Round Star.

Charlie Ferguson was the star of the Philadelphia Nations from 1884 to 1888, also considered the greatest all-round player the game ever had. In 1887 he batted .412 in the 69 complete games he played. Al. Maul was a noted pitched back in the eighties and nineties. While with the Phillies in 1887 he had an average in batting of .450, but he played in only 16 complete games.

Goodall, pitching for the Louisbille club in 1890, stepped to the plate 45 times and drove out 19 hits, which gave him the spiendid mark of .422 in batting.

The records of Carruthers and Ferguson, of the old school, and W. Johnson and Jack Bentley, of recent years, are the only ones to be considered, for all took part in 30 or more games and all came to bat 90 or more times.

Bentley Hardest Hitter.

Jack Bentley, of the Giants, with a life-time mark in big league baseball of .329, is the hardest hitting pitcher in the same today. There is no fluke about the batting of this husky left-hander, for during his time in minor league baseball he was a terrific hitter with a mark of over .350. He record of .427 in the 52 games he participated in during his first season out was sensational and placed his name at the head of the batting list of 1923. Bentley's record for 1923 is the best since the days of Carruthers, Maul and Ferguson. Walter Johnson, last season, shaded this record of Bentley's by six points.

Here is the list of pitchers who finished a season in big leagues with a percentage in batting of .400 or better.

Player—Club.	Yr.	TB	H	Pct.
G. Wiltze, Giants	1914	3	2	.667
E. Maun, Giants	1923	3	2	.667
R. Steineder, Pitts.	1923	15	7	.467
R. Carruthers, Bn.	1887	424	195	.459
A. Maul, Phil. N.	1887	7	37	.450
R. Niehaus, Clev.	1920	9	4	.444
Bayne, S. L. A.	1924	14	6	.429
W. Johnson, Wsh	1925	97	42	.433
J. Bentley, Giants	1923	89	38	.427
Goodall, Louisv.	1890	45	19	.422
Ferguson, Phil. N.	1887	289	123	.412
Davenport, Chi A.	1921	17	7	.412
Sutherland, Det.	1921	27	11	.407

J. A. M'KONE IS AGAIN CHAIRMAN

(Continued from Page 1).

GENERAL STATEMENT OF RECEIPTS AND EXPENDITURE OF THE PETERBOROUGH BOARD OF EDUCATION
Year Ending 31st December, 1925

RECEIPTS

Balance Brought Forward	$ 5,723.08
Municipal Assessment, Collegiate Institute	64,200.00
Municipal Assessment, Public Schools	147,700.00
Government Grants, Collegiate Institute	1,490.32
Government Grants, Vocational Classes	2,429.77
Government Grants, Public Schools	4,225.57
Government Grants, Manual Training and Household Science	1,083.75
Government Grants, re Normal School	1,100.00
Fees, Collegiate Institute	2,132.35
Fees, Text Books and Supplies	4,931.94
Fees, Departmental Examinations	463.00
Interest, Nicholls Scholarship Debentures	100.00
Old Material Sold	20.00
Fees Forfeited re Vocational Classes	215.35
Interest on Bank Balances	346.31
	$236,161.44

EXPENDITURE

Salaries, Teachers, Officers and Janitors, Collegiate Institute	$ 56,771.00
Salaries, Teachers, Officers and Janitors, Public Schools	139,067.67
Printing and Stationery	2,593.23
Test Books and Supplies	4,965.12
Fuel Account	7,036.74
Expense Account	17,185.54
Repairs and Furniture Account	7,041.14
Insurance	1,027.80
Nicholls Scholarship Prizes	100.00
Balance	373.20
	$236,161.44

STATEMENT OF RECEIPTS AND EXPENDITURE OF THE PETERBOROUGH PUBLIC SCHOOLS
Year Ending 31st December, 1925

RECEIPTS

Balance Brought Forward	$ 5,375.58
Municipal Assessment	147,700.00
Government Grants (General)	3,978.77
Government Grants, Manual Training and Household Science	1,083.75
Government Grant, Auxiliary Classes	246.80
Government Grant, re Normal School	1,100.00
Fees, Text Books and Supplies	4,931.94
Old Material Sold	20.00
Interest on Bank Balances	346.31
	$164,783.15

EXPENDITURE

Salaries, Teachers, Officers and Janitors	$139,067.67
Printing and Stationery	1,409.24
Text Books and Supplies	4,965.12
Fuel Account	5,004.76
Expense Account	4,134.47
Repairs and Furniture Account	5,948.87
Insurance	1,027.80
Balance	3,225.22
	$164,783.15

STATEMENT OF RECEIPTS AND EXPENDITURE OF THE PETERBORO' COLLEGIATE INSTITUTE
Year Ending 31st December, 1925

RECEIPTS

Balance Brought Forward	$ 347.50
Municipal Assessment	64,200.00
Government Grants (General)	1,490.32
Government Grants, Vocational Classes	2,429.77
Fees, Non-resident Pupils	2,132.35
Fees, Departmental Examinations	463.00
Interest, Nicholls Scholarship Debentures	100.00
Fees Forfeited, re Vocational Classes	215.35
Balance	2,852.02
	$ 74,230.31

EXPENDITURE

Salaries, Teachers, Officers and Janitors	$ 56,771.00
Printing and Stationery	1,183.99
Fuel Account	2,031.98
Expense Account	13,051.07
Repairs and Furniture Account	1,092.27
Nicholls Scholarship Prizes	100.00
	$ 74,230.31

BALANCE SHEET OF THE PETERBOROUGH BOARD OF EDUCATION
Year Ending 31st December, 1925

To Public School Account	$ 3,225.22	
By Collegiate Institute Account		$ 2,852.02
By Bank of Montreal		373.20
To Central School Property Account	62,405.56	
To South Central School Property Account	26,764.43	
To King Edward School Property Account	46,263.26	
To Queen Alexandra School Property Account	34,924.81	
To King George School Property Account	51,739.85	
To Queen Mary School Property Account	58,335.12	
To Collegiate Institute Property Account	83,991.89	
To Prince of Wales School Property Account	257,284.11	
By Real Estate		621,709.03
	$624,934.25	$624,934.25

CURLING

Gibson Trophy

The first games in the Ladies' Curling series for the Gibson Trophy were played this morning at the Curling rink, as follows:

Mrs. W. H. Hill, 3, vs. Mrs. V. Eastwood, 13.

Miss N. Davidson, 5, vs. Mrs. R. M. Waddell, 14.

Miss F. Gladman, 7, vs. Miss E. Morrow, 10.

A game scheduled between the rinks skipped by Mrs. W. Oke and Mrs. A. W. Turner was postponed until next Tuesday. The next regular games will be played on Monday.

Theatre

AT THE REGENT

TOM MIX SHOWS SKEPTICAL MINER—HE'S A BEAR WITH SAXAPHONE

Up in Central California, there is an old prospector who thought he had the laugh on Tom Mix—until Tom got wise and fooled him.

It seemed that in "The Best Bad Man," Fox Films Western starring the famous Texas ace, now at the Regent Theatre, Mix is supposed to play all kinds of musical instruments. In fact, he is cast as an itinerant musician and is known as "Jingle Bells"

One day, while Director J. G. Blystone was filming the musical sequences, an aged spectator turned to Tom Wilson and sneered:

"I been watchin' him for an hour and I'll be darned if he's played a tune on one of them things yet. Still, down in the city, people will go to see him—and pay big money for it—Why do they say all the derned fools live in the small towns!"

At this moment Tom Mix nicked up a saxophone and winked at Henry Goodman, his 'cello player.

Instantly Goodman began playing "Asleep in the Deep."

At the same instant Mix went into action—while Clara Bow, Judy King, Paul Panzer, Frank Beal, Cyril Chadwick, Tom Kennedy, Buster Gardner and other members of the cast listened attentively. Mix ran through the piece with Goodman and then handed the instrument to Wilson.

"Guess that ought to convince you!" said Wilson. "He played the hardest tune in the world on a saxophone—and never fell down once!"

AT THE CAPITOL

"FRANCOIS," IN MIND READING AND HYPNOTISM.

Monsieur Francois, who made his initial visit to Peterboro some time ago, is back again at the Capitol Theatre for the last three days of this week, and is giving a demonstration, with new features, of his powers of mind-reading and hypnotism. Yesterday afternoon and last night he had excellent audiences for his performances and kept his patrons thrilled and excited with his skilful work. A number of local young men acted as assistants for his demonstrations yesterday, the afternoon performance being so realistic as to cause one energetic youth, engaged in chasing an invisible butterfly, to climb half way up the side wall of the theatre and another to essay a descent by way of the balcony railing.

Last night, the hypnotised youths treated the audience to a repetition of the alphabet in loud tones, and circulated through the house calling the advantages of a certain type of corn salve. They also did a hula-hula dance in appropriate costume, much to the amusement of the onlookers.

An entirely new and extremely exciting event was the "Dr. Jekyll and Mr. Hyde" impersonation, carried out by Francois and his assistants, so thrilling as to cause loud shrieks from the feminine portion of the audience, one of whom retired from the balcony in hysterics. This item has to be seen to be appreciated fully and is a weird demonstration of the powers of hypnotism over the mind.

Francois also answered a number of questions in a mind-reading portion of the entertainment, much to the diversion of his hearers. Queries as to absent husbands, best boot-leggers and romantic entanglements came in for careful consideration and witty replies.

The picture programme includes a clever cartoon Fable and a feature in "The Half Way Girl,' with Doris Kenyon, a very likeable star, supported by Lloyd Hughes and Hobart Bosworth.

"The Half Way Girl" is a characterization of a girl who was "not good and not bad,' and liable to generous impulses at the wrong moment. As Poppy La Rue, Occidental drifter in the Orient, a hostess in a big hotel at Singapore, Doris Kenyon does some excellent work. The drifting son of a Criminal Investigation officer, falls in love with her, and she helps him to escape after he fights with and kills "The Crab," keeper of a notorious resort in the notorious "Malay street" of the foreign quarter of Singapore. The father, ignorant of the identity of the criminal hounds him and his accomplice. He sends Poppy to "Malay Street," from the dives of which she is rescued by the proprietor of the Hotel Orient, who takes her away on the steamer "Mandalay." Here is secreted in the hold the man who loves her, and when the ship takes fire, the two escape and are finally rescued by a passing boat.

The scenes depicting the burning ship are realistic in the extreme. The fearful struggles of the passengers, their attempts to get into the crowded boats, their inability to get away, and the escape of a tiger from the hold of the burning vessel, make a wonderful section of an interesting picture.—Jeanette.

Saturday Cash Specials

Comb Honey, each 24c
7 lbs. S.M. Pastry Flour 27c
24 lbs. S.M. Pastry Flour $1.04
24 lbs. Nevada Pastry Flour..........$1.14
Shortening, bulk, 5 lb. lots, lb..........15c
Finest quality Hay and Oat Straw.
Choice Cooking Apples, peck..........24c
5 lbs. Sugar (with $2 order) for..30c
Can Pears, New Stock, tin..........10c
Tomatoes and Corn, 2 tins..........25c
Soda Biscuits, fresh, lb..........14c
Ginger Snaps, fresh, 2 lbs..........25c

Fresh Meats in all 3 Stores.

No. 1 Guaranteed Eggs, doz..........44c
Tomato Soup, Choice Quality, tin 8c
Ammonia or Rinso, 4 pkgs..........28c
Rolled Oats, fresh, 7 lbs..........31c

WEEK-END SPECIAL

9 Naval Oranges, 1 peck Spy Apples, 1 Choice Cabbage, 6 lb. Carrots, 5 lb. Onions, 2 Big Turnips, All for.......... 99c

Free Delivery to All Parts of City.

Mendell Braund

Park and Albert .... Phone 348
puck right through the Port Hope
Lock and Lansdowne .... Phone 1980

Regent NOW PLAYING

HOCKEY NOTICE

If you can't get in the rink make the Regent your headquarters as the score will be given out at the end of each period.

WILLIAM FOX presents Tom Mix THE BEST BAD MAN

From MAX BRAND'S Great Novel SENOR JINGLE BELLS
CLARA BOW - CYRIL CHADWICK - PAUL PANZER - JUDY KING
and TONY the Wonder Horse
J.G. BLYSTONE Production

Second Episode of Sunken Silver
ON SECRET SERVICE
Mack Sennett Comedy
ALICE DAY in TEE FOR TWO

YE OLDE FIRME
Est. 1850 -- 75 Years

OUR WEEKLY BARGAIN

WEBER UPRIGHT
$295.00

Weber Upright, mahogany finish, slightly used, with bench, $295.00.

Weekly payments $2.00.

HEINTZMAN & CO. Ltd.
'PHONE 258. HUNTER ST.

SOLUTION OF YESTERDAY'S CROSSWORD PUZZLE.

CROSS-WORD PUZZLE

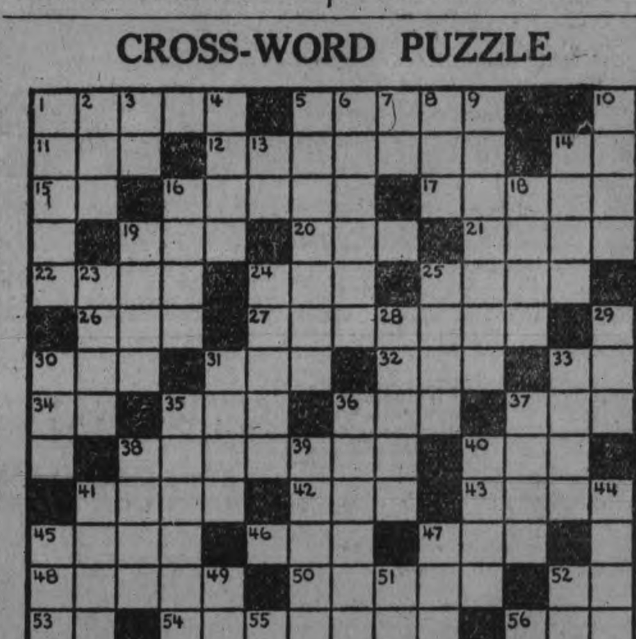

©THE INTERNATIONAL SYNDICATE.

HORIZONTAL
1—Impudence (colloq.)
5—Grass cutter
11—Ballad
12—Noise made by a sharp wind
14—Exclamation
15—Country of Africa (abbr.)
16—Earliest
17—Comedy
19—Cured hog meat
20—Moisture
21—Identical
22—Feign
24—Senior (abbr.)
25—Solitary
26—Sole
27—Marriage
30—Unopened blossom
31—Slender stick
32—Royal Mail Steamer (abbr.)
33—Behold
34—Conjunction
35—Also
36—Pinch
37—Of the same blood
38—Space about an altar
40—Insect

HORIZONTAL (Cont.)
41—Demolish
42—Trouble
43—Let
45—Lids
46—Skill
47—Pale
48—Entertainers
50—Before
52—Parent
53—Whether
54—Idle fellows
56—Assist
57—Go in
58—Hang

VERTICAL
1—To bring happiness to
2—Torn cloth
3—Yes
4—Propel one's self through the water
5—Evil act
6—Belgian city
7—Weight (abbr.)
8—Fairy
9—Motives
10—Pronoun
13—Period of time (abbr.)

VERTICAL (Cont.)
14—Summit
16—Renown
18—Sounded
19—Part of the body
23—Period of time
24—Faint
25—Inert
28—Practice
29—Achieved
30—Ancient weapon
31—Color of some horses
33—Legal claim
35—Scotch national flower
36—Not either
37—Sharp
38—Drinking vessels
39—Water bottle
40—Kind of nail
41—Shelter
44—Barter
45—Attenuated
47—Cleanse
49—Descendant
51—Suffix denoting an agent
52—Hog
55—By
56—Article

Solution will appear in to-morrow's paper.

LINDSAY RINKS IN CONSOLATION

Herb Wood Won Final Game of Bonspiel in Extra End.

DEFEATED REESOR

LINDSAY, Jan. 8.—Two local rinks played off in the final round of consolation series of the abbreviated bonspiel, Herb Wood defeating Walter Reesor by 6 to 5 in an extra end.

The bonspiel started on soft ice and conditions practically grew worse as the event narrowed down in the various draws. There happened to be less water on the ice on the last day and night, but the ice had become glassy and grimy. Despite this great handicap, the 'spiel went merrily on, everybody seemed to be contented, had a good time, and the event was undoubtedly a success as far as it went. The condition of the ice was a keen disappointmnt to all who love good curling, and the lack of good ice conditions undoubtedly prevented a great number of outside entries.

Chairman O'Connor expressed the wish that Dunsford would enter a rink in the District Cup competition, which takes place at Bobcaygeon this year.

They have no electric lights at Dunsford, but the electric floor lamps won by Skitch's quartette could not be bought for $100.00.

Skitch had to win five straight games to land the Primary event, but Woods took part in seven games to land in the silverware in the Consolation event, five games being played in one day.

Moore, of Keene, and his men borrowed Lindsay rocks. They heaved them well.

Scott's Toronto rink defaulted in the Consolation event. They were all in, but stated that they had enjoyed themselves.

Charley Snow, vice-skip for the Lakeviews, is well known in Lindsay. He has curled here before, and also was official starter at the horse races held at Lindsay Fair last September.

John Carew has been patron of Lindsay Curling Club for some fifteen years, and in that time has been a great help. Mr. Carew has promised another cup for another bonspiel to be held this season.

"We are not mud hens," said Skip Besse of Claremont, "but we have just as good a chance as the other fellow, and are enjoying the bonspiel."

Claremont have but two sheets of ice, and many of their players come from the farm. They are good sports, and Besse, the popular skip, has been going to bonspiels for years.

Mr. O'Connor, chairman of the Bonspiel Committee, stated that the bonspiel had been a success, despite the mild weather conditions He appreciated the entry of outside rinks, and in a sense regretted that Moore, of Keene, for instance, did not carry away a prize. He had curled in Lindsay twelve years ago, and was a fine fellow. However, congratulations were due to Skips Woods and Reesor. He was quite satisfied that both the win of Dunsford and Skip Woods were popular ones.

MIDGET HOCKEY

Peterboro Midget League Seeks Entries From Teams of Boys.

Small cups have been donated for presentation to each player on the winning team on the Peterboro Midget Hockey League, and the league is seeking entries from teams of boys. The Secretary is C. Williams, 80 London street. The following rules must be observed:

1.—All players must be under 15 years of age.

2.—Teams must pay an entry fee of 25 cents.

3.—All games will be played on Mark street rink.

4.—All teams must be entered before Jan. 15, 1926.

HASTINGS CURLERS ELECTED OFFICERS

W. R. Learmouth is President for Coming Season.

HASTINGS, Jan. 8 — The Hastings Curling Club held its first meeting of the season on Tuesday evening in the office of Mr. G. B. Steevnson on Bridge street.

The Club have decided to have the rink the same as last season.

The officers elected are:

Honorary Presidents—Rev. D. A. Thomson, Rev. C. S. Bretherton.

President—W. R. Learmonth

Vice President—G. B. Stevenson

Secretary-Treasurer—A. W. Bailey.

Executive committee—M. J. Baker, L. E. Kelley, L. T. Huycke, T. A. Coughlan.

SOLVAY
COKE
For Furnace, Stove and Range
PER TON $15
Always gives satisfaction
ROBERT HICKS CO., Ltd.
TELEPHONES, 47-48.
266 CHARLOTTE ST.

TORONTO RECRUIT.

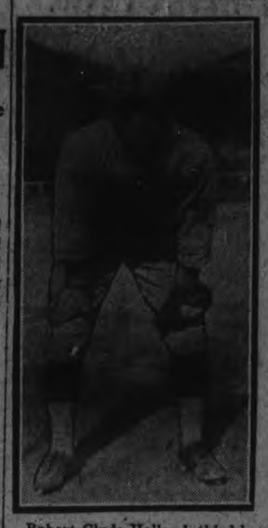

Robert Clyde Holland, third-baseman from the South Atlantic League, who is expected to make it interesting for all-comers when the Maple Leafs go south next spring.

HOCKEY SCORES.

Hockey games played light night resulted as follows:

National League

Montreal.....1 Ottawa 1
(20 minutes overtime)
New York.....2 Boston 2
(20 minutes overtime)

Senior O.H.A.

Osgoode Hall..8 Hamilton R. C. 1

Intermediate O.H.A.

Guelph.....5 St. Mary's 0
Windsor Windsor
Maroons.....1 Mon. 0
New Hamburg..4 Kitchener 1
Clinton.....3 Seaforth.. 2
North Toronto..9 Newmarket . .1
Bolton.....4 Weston 3
(30 minutes overtime)

Junior O.H.A.

Picton.....4 Trenton 1
Brampton.....5 Shelburne 3
Grimsby.....4 Niagara Falls .3
Hamilton.....2 Port Colborne .0
Midland.....1 Orillia 0
Dunnville.....4 Hagersville .. .3
Bowmanville at Whitby (postponed)

Junior N.O.H.A.

North Bap.....7 Sudbury 3

Thunder Bay A.H.A.

Ft. William....3 Port Arthur ...2

Central Association

Winnipeg.....1 Minneapolis .. 0

TWO TIE GAMES IN N. H. LEAGUE

Ottawa and Montreal, and New York and Boston, Play Overttime.

SCORES 1-1 AND 2-2.

MONTREAL, Jan. 8 (Canadian Press)—Ottawa and Montreal battled 20 minutes overtime to a 1-1 draw here last night before a wildly excited crowd of 10,500 fans. Without the peerless Frank Nighbor at centre, who is suffering from laryngitis, the league leading Senators started Hooley Smith at centre and the former Canadian Olympic player led the Capital City players in their uphill fight. The Senators battled with determination which could not be halted, even the team was exhausted in the overtime.

At New York

NEW YORK, N.Y., Jan. 8 (Canadian Press)—Boston Bruins and New York Americans battled eighty minutes in their National Hockey League fixture here last night to a two goal draw verdict. Replete with thrills, spills and hard checking, the match was productive of many penalties, serious injuries to a pair of players and dazzling fast hockey but no verdict could be reached because the Americans back checked the Bruins too strongly while the Hub Town goalie held the New York sharpshooters in hand.

SKIPS CHOSEN FOR CUP GAMES

Campbellford Curlers Met Last Night To Choose Leaders.

TANKARD AT HOME.

CAMPBELLFORD, Jan. 8—At a meeting of the Curling Club held Thursday night, D. E. Tait, the president presiding, the following were elected skips for the Tankard and District cup games:

Tankard—F. J. Smith and D. E. Tait.

District — R. H. Cole and S. J. Moore.

The skips will select their own players. The Tankard games will be played here on the third Thursday of this month and the district games on the fourth Tuesday at Belleville. Besides Campbellford, the clubs eligible to play in the Tankard competition are Keene, Hastings and Norwood.

This is the first time that the Tankard competition has been held in Campbellford, ex-President Walter S. Wiggins having secured that event for his town at the annual meeting of the Ontario Curling Association in Toronto last Fall.

READ THE WANT ADS.

FIRST DIVISION TEAMS IN THIRD ROUND CUP PLAY

"Big Leaguers" of English Soccer Go Into Action Saturday.

SPURS AND HAMMERS

Vigorous Game Expected Between London Teams—Other Pairings.

LONDON, Jan. 8.—(Canadian Press Cable).—The third round of the English Football Association Cup is scheduled for play on Saturday, and, despite the innumerable qualifying rounds that have gone before it is not until tomorrow that general interest in the annual competition becomes enlivened. Teams of the First Division of the league are introduced for the first time into the game, the previous tourney having been fought out among the Third Division and amateur combinations with a small sprinkling of second string teams engaged. Under these circumstances, it can hardly be said that the contest has really begun, for not until the "big leaguers" get going does the struggle take on anything like national importance.

The draw for Saturday sees some curious pairings, and not the least remarkable is the all-metropolitan engagement that brings Tottenham Hotspurs face to face with West Ham. The ancient rivalry of these teams has often been inudged and takes the form of particularly strenuous play. Cup-tie football being what it is, the fans here feel that Saturday's tilt will not lack in vigor whatever else it may be deficient in. The 'Spurs have already met the "hammers" on their own ground—the locale of Saturdays encounter—in this season's game, and the 'Spurs were victorious. Since then, however, neither team has shown any particular brilliancy and the upshot of the tilt tomorrow is doubtful. It will be a case of the survival of the fittest.

Easy For Cup-Holders.

The cup-holders, Sheffield United, are presented with a specially easy mark in entertaining Stockport County at Bramall-Lane, the latter being a second string aggregation that . . having a hard time to keep themselves even in that company without aspiring to such dizzy heigths as winning English cups. Soccer men feel that the "Blades" have a walkover.

The runner-up in last year's final, Cardiff City, confront Burnley and judging by the play of both teams, there is nothing to draw between them. Cardiff's terrible drubbing at the hands of Sheffield on New Year's Day has been very discouraging to the Welshmen, but they may redeem themselves to the extent of travelling some distance at least in the cup fight. Burnley are not formidable.

The draw sees three amateur combinations in action, Clapton, winner's of last year's amateur cup, Boston, and Chilton Colliery. Clapton are confronted by Swindon Town, while Chilton travel to South Shields. Of the two games, that at Shields will be the hardest for the amateurs to win, for the home club is making excellent progress in the second division. Boston have a somewhat hopeless task at Sunderland.

No Menace Here.

The league leading Arsenal Club will be the guests of the second string team, Wolverhampton Wanderers; Huddersfield Town engage Charlton Athletic; Newcastle United meet Aberdare at Newcastle; Manchester United play aawy from home at Port Vale; Aston Villa are drawn against Hull City; Derby County are at home to Portsmouth. In none of these fixtures do enthusiasts see any menace for the teams of the senior divisions, while . ne are inclined to the belief that Derby County will be one of the aggregations that will advance quite a distance.

Leicester City, who were one of the sensations of last year's cup play being the team that were responsible for the downfall of Newcastle United, are facing Notts County. Neither team has shown good league form this year and the fans do not think that the annual cup-sensation will come from that direction.

The fourth round will be played January 30.

TEAM DEFAULTED.

Brownton Failed To Visit Lakefield.

LAKEFIELD, Jan. 8—On Saturday morning the M.M.M. team, resplendent in their nifty new uniforms of blue and yellow, were ready for the scheduled game with the Brownton all star team of Peterboro who had arranged to play the locals in what was expected to be a fast game of junior hockey. The Brownton all stars evidently did not wish to venture so far afield and neglected to notify the manager ofthe M.M.M. team so when local fans arrived there was no game. A team of Rink Rats, five men strong, all being larger boys, gave the disappointed youngsters a game of sorts, which the big fellows won easily. William Hamblin handled the bell to the satisfaction of all.

On Friday night the Rink Rats will pay Warsaw in the Lakefield district hockey league and promises to be a fast game.

Australia had 483 brides under seventeen years of age in the year 1923. The youngest was only thirteen.

CAMPBELLFORD WON T.V.L. GAME FROM HASTINGS

Score Was 6-3 in Opening Game of the League Schedule.

CLOSE CONTEST.

Only in Last Few Minutes Did Home Team Open Gap.

CAMPBELLFORD, Jan. 8. — Campbellford Intermediates signalized their return to Trent Valley League hockey by defeating Hastings 6 to 3 at Covert's Arena last night. Hastings with "Dit" Clapper Hill and Doonan missing, were only a remnant of last season's good team and only the tireless efforts of "Scotty" Clapper, Stevenson and Gould kept them within striking distance, till near the end of the game, when the locals pulled away by scoring two goals in quick succession.

Both teams showed flashes of good hockey, but the checking was so close neither team could get going properly.

Hastings tried very little combination, relying on checking the puck carrier coming out, and taking a long range shot, and Fox was kept busy heaving the rubber into the corner. McArthur and Cowell were good defensively, and it was seldom the Hastings forwards tried to go by them, preferring to shoot from outside.

Blue, at centre, played the best game he has yet shown. He had more speed than anybody on the ice, played his position, and backchecked all the way, and lost his bad habit, that of hogging the rubber, in the dressing room. He scored two goals, o nlone rushes and was deprived of another sure goal, when and his specialty was robbing an opuck went in the net, but Hastings claimed he shoved it in with his hand, and it was not allowed. Wood showed some clever stick handling in spots, but is not in condition to stand the pace.

Clapper was the best of the Hastings gang, and though he started on the defence, he was up on the line most of the time. Not as fast as some of the rest, he is a good check and his specialty was robbing an opponent of the puck, and shooting it at the Campbellford net.

Gould and Sevenson were good in spots. Evidently both lacked condition.

The game was clean, only three penalties being handed out; Lucham for the home crew, and Clapper and Gould for Hastings drawing enforced rests, all for minor infractions.

Wood scored the first goal five minutes after play started on a nice combination, Blue to Lebrash to Wood, "Woodie" taking the rubber right in front of the Hastings net.

Lucham put the homesters ahead before the first rest on a pass from Blue. Both goalies had plenty to do in the second period, but turned everything [illegible], and there was no score.

Hastings evened up again when Stevenson went down the side, was run into the corner by McArthur and his pass out in front glanced in off Flint's stick.

Then "Bill" Blue went on a rampage all his own. He grabbed the puck at centre, skated around the Hastings' defence, right in on top of Dodd. He repeated a few minutes later on another lone rush through the whole Hastings team. He was in alone again, but fell at the goal mouth.

"Scottie" Clapper kept the visitors in the hunt when he sizzled one between the defence that beat Fox.

Wood and Cowell carried the rubber down and Blue slammed in the rebund off Cowell's shot. Cowell went down the boards alone and picked up the rebound off his own shot for the last goal of the game.

There was a good crowd for the opening game, a fact appreciated by the boys in thir efforts to keep the game going in town.

Line-up:

Hastings (3)—Goal, Dodd; r. defence, Clapper; l. defence, Tait; centre, Gould; r. wing, Stevenson; l. wing, Way. Subs, Cassidy and Scriber.

Campbellford (6)— Goal, Fox; r. defence, McArthur; l. defence, Cowell; centre, Blue; r. wing, Labrash; l. wing, Wood. Subs, Sucham and Flint.

Brintons have joined the parade and now have a rink, keeping company with the Raybestos and Cognawaga clubs. With the teams having good facilities for practice, the fans will see a lot of fast hockey in the City League.

Produced Perfectly
Under Perfect Conditions
Wilson's
BACHELOR
CIGAR
Made in the modern, sanitary way; packed to retain proper condition.
10c

BANKRUPT STOCK
409 George St. ENGLISH CLOTHIERS Ltd. Phone 944
BIG REDUCTIONS

BOYS SUITS
$5.00
$8.45
$9.75
$11.45
$12.50

MEN'S O'COATS
18.75 - 19.50 - 24.50
27.50 - 32.50 - 33.00

MEN'S SUITS
14.75 - 18.75 - 24.75
26.75 - 28.75 - 32.50

BOYS O'COATS
$7.85
$9.75
$10.75
$11.75
$14.75

BOYS' BLOOMERS
$1.39 $1.69 $2.25 $2.50

MEN'S HATS
$2.85 $4.45

MEN'S SCARFS
75c $1.25 $1.50

MEN'S PANTS
Tweed and Cottonade
$1.95 $2.85

WOOL GLOVES
69c 98c $1.49 $1.95

MEN'S SCARFS
$1.75 $2.25 $3.75

MEN'S UNDERWEAR
Combs $1.79, $2.00, $2.19, $2.95
Shirts and Drawers ..95c, $1.10, $1.75

MEN'S CAPS
75c, $1.50 $1.75 $1.95

MEN'S SHIRTS 1.29 - 1.65 - 1.95 - 2.95
WORK SHIRTS 1.00 - 1.19 - 1.50 | Boy's Blouses Special 85c
MEN'S NECKWEAR 39 - 59 - 95 - 1.25 - 1.50
SWEATERS 1.50 - 2.25 - 3.00 - 3.75 - 5.00
COLLARS HARD 15c, SOFT 22c | MEN'S HOSE 69 - 89 - 95
REMEMBER THE STORE 409-11 GEORGE STREET

This Is the Sale Everybody Waits For

FASHION CRAFT JANUARY CLEARANCE SALE

NOW IN FULL SWING

SWEEPING REDUCTIONS IN ALL DEPARTMENTS. THE LAW OF THIS STORE IS TO CLEAR OUT EVERYTHING IN SEASON. THE DRASTIC CUT IN OUR ALREADY ESTABLISHED LOW-MARGIN PRICES OFFER EXCEPTIONAL SAVINGS FOR MEN WHO DESIRE QUALITY IN THEIR APPAREL. BUY NOW AND SAVE.

MEN'S SUITS
GROUP 1
A choice selection of Fashion-Craft Suits. Your choice of any regular up to $40.00 at Clearance price of .....
$29.50

MEN'S SUITS
GROUP 2
The cream of our stock is in this lot. 150 to select from. Regular up to $55.00. Clearance price, your choice ....
$34.50

Tuxedo and Full Dress Suits Reg. $50 To $60 **$39.50**

MEN'S O'COATS
GROUP 3
Your choice of any. Regular up to $47.50, for
$29.50

MEN'S O'COATS
GROUP 4
15 only in this lot. To clear at
$23.95

Our Furnishing Department Will Offer Big Savings

SWEATER COATS AND PULLOVERS
Regular $8.00, for $5.95
Regular $7.00, for $4.95
Regular $6.00, for $3.95
Regular $5.00, for $2.95
Regular $3.50, for $2.45

FELT HATS
5 dozen only to clear at $1.95

CAPS
Your choice of any at $1.00 off the regular price.

BROCK HATS
To clear at $4.95

BIG SHIRT SPECIAL!
From 9 until 11 o'clock, Saturday only—15 dozen Forsyth Shirts. sizes 14 to 16. Regular $5.00 and $5.50. For the man that wants a good Shirt, at a low price, $2.95.

FLANNELETTE NIGHT SHIRTS, REGULAR $2.50 AT $1.95

FLANNELETTE PYJAMAS, REGULAR $3.00 AT $1.95 AND REGULAR $3.50 AT $2.45

STANFIELD'S UNDERWEAR
Regular $4.50. Sale price ..$3.45
Regular $5.50. Sale price ..$4.45
Regular $6.50. Sale price ..$5.45

MEN'S FINE SHIRTS
Regular $3.00. Sale price ..$1.95
Regular $4.00. Sale price ..$2.95
Regular $5.00. Sale price ..$3.95

RAYON SILK SHIRTS
Saturday Only
$3.95

NOTE—THERE WILL BE NO CHARGE FOR REGULAR ALTERATIONS

CEE-TEE UNDERWEAR
Regular $9.00 at .$7.45
Regular $12.00 at $9.45

JACK PRIMEAU
PETERBORO'S FINEST EXCLUSIVE MEN'S SHOP
140 HUNTER STREET

NOTHING RESERVED

BOUCHER REINSTATED.

Had Been Suspended More Than Week For Attack on Official.

MONTREAL, Jan. 8 (Canadian Press).—Bill Boucher, who was suspended after the Canadien-Montreal game at the Forum last Wednesday for an attack on Goal Umpire Ernie Russell, has been reinstated by President Frank Calder of the National Hockey League, and will start at right wing for his team when they meet the New York Americans at the Arena Saturday.

BOWLING

AT K. OF C. ALLEYS.

Ladies' teams bowling at the Knights of Columbus' alleys last evening were the West Ends (Mrs. J. J. Doris, captain) who took three games from the Bluebirds (Miss Carmelita Fitzgerald, captain), and the Owls (Miss Katherine McDonald, captain), who took two games out of three from the Poppies (Miss Katie Radey, captain). High score of the evening was 181, made by Miss Genevieve Kelly, of the Owls' team.

HOCKEY NOTES

Jack LeBarr and Harold McDougall, of last year's local Junior O.H.A. team, will renew acquaintances to-night, when St. Mike's with LeBarr in goal and Owen Sound with McDougall at centre play an exhibition game at the Sound.

Some changes may be made in the line-up when the Junior Petes play in Markham to-night, but not until the youngsters get a chance to show what they can do on fast ice. Tuesday's slush placed the kids at a big disadvantage.

Wednesday night's schedule of games in the city loop will be played next Wednesday night. St. Andrew's and De Laval, the only two teams to report wins on the opening night, meet St. Peter's and Raybestos respectively. These games are arousing great interest among the fans.

FANS OUT FOR REFEREE'S HIDE

Game at Nort Bay Ended in Free-for-all—Hockey Sticks as Axes.

NORTH BAY WON.

NORTH BAY, Jan. 8 (Canadian Press)—In a game that ended with hockey sticks used as battle axes and with about a hundred and fifty of the spectators on the ice after Referee "Spike" Hennessy's hide, North Bay was on the long end of a 7-3 score in the second junior N.O.H.A. clash with Sudbury here last night. Hennessy's refereeing was a sore spot with the North Bay fans from the first two minutes of the game. As a result of the fracus "Wick" Barclay has a gash in his head that required three stitchs to close. Allan Duncan of the Sudbury team had his leg ripped open with a skate during the melee.

SKATER'S TRIBUTE.

Thunberg Places Wreath on American's Tomb.

NEWBURGH, N.Y., Jan. 8 (Canadian Press) — Clas Thunberg, Olympic speed skating champion of Finland, honored the memory of Joseph F. Donoghue, late distance skating champion, for the second time Thursday.

Making a special trip to this city the Finnish flash placed a wreath on the grave of Donoghue, whose records for distance of more than 25 miles still stand. Accompanied by relatives of the former world's pion, Thunberg also visited Donoghue's birthplace.

On New Year's Day Thunberg fired the starting gun for the three mile Donoghue memorial race.

Toivo Paavilainen, the champion skiier of Finland, accompanied the skater.

CURLING NEWS.

The following are the rinks and scores for the curling last night:

T. H. Glover	R. Turner
J. T. Braund	R. Bacon
W. E. Taylor	M. Comstock
E. L. Bowes	R. M. Waddell
Skip . . .14	Skip . . . 4
C. Huffman	D. McRae
G. Roberson	L. Northey
T. McArthur	N. S. Seaton
A. Archibald	M. Cruthers
Skip . . . 5	Skip . . .12
B. L. Barns	B. Harris
H. Huffman	W. H. Meredith
G. Copping	W. Metcalf
R. F. Dobbin	C. Seymour
Skip . . . 9	Skip . . .11
C. Jordan	R. Adams
J. Selkirk	C. Hughes
J. Richmond	S. J. Graham
H. Foote	J. Moore
Skip . . .10	Skip . . .11
H. Hair	J. Jopling
H. Sills	A. MacNab
R. Johnston	B. Stacey
G. Hill	J. Marshall
Skip . . .11	Skip . . .14

CAMPBELLFORD, Jan. 8.—

W. Andrews	E. Thomas
Dr. O'Hara	H. Denike
Jas. Gay	Jo. Gay
G. Haig	S. J. Moore
Skip..... 3	Skip.....14
C. McGuire	R. W. Ryder
P. J. Archer	J. Poulton
A. G. Thompson	W. West
D. T. Tait	R. H. Cole
Skip..... 8	Skip..... 5
E. Stewart	A. G. Watson
J. Sanders	C. S. Gillespie
G. O. Sullivan	C. Palliser
A. J. Meyers	D. W. Douglas
Skip.....11	Skip.....13

MATCHED FOR TORONTO BATTLE

Harry Greb, of Pittsburg, the middleweight champion of the world, this week accepted terms to meet Roland Todd, of England, middleweight champion of Europe, in a 12-round bout in Toronto, January 11th. This is the most important bout Canada has had in 20 years.

BIG CROWD TO SEE THE SENIOR GAME TO-NIGHT

Reserved Seats Have Been In Demand For O.H.A. Battle.

PADDLERS STRONG.

Bill Box's Youngsters Are in Great Shape For the Test.

A capacity crowd will see Toronto Canoe Club and the Petes battle in their Senior O.H.A. fixture at Brock Street Rink to-night, judging by the demand for reserved seats. A fine sheet of ice is ready for the teams, and there is every reason to expect a fast exhibition of Canada's national winter sport. The Petes finished their training with a lively half-hour's work-out last night, and will go into to-night's battle in good shape. The team will line up as follows:

Goal—Dwyer.
Defence—Parker and McLeod.
Centre—Collins.
Right wing—Bailey.
Left wing—Ranger.
Subs—Cox and Bogardis.

Toronto Canoe Club will have the clever Joe Stark in the nets, Taylor and Ryder on the defence, and Grant, McPherson, Foster and McIllwaine up in front. The Paddlers are in the pink and confident of victory.

Referee Mike Rodden will send the teams away at 8.30 o'clock sharp.

OAKLAND BIDS FOR GREB TITLE BOUT

Accepts Offer For Fight With Leo Lomski.

OAKLAND, Calif., Jan. 8.—(Canadian Press.)— A ten round boxing contest February 3 with the world's middleweight crown, worn by Harry Greb, at stake, was virtually assured for Oakland yesterday when Tommy Simpson, promoter, announced he had received telegrap'ic acceptance from Greb and Leo Lomski, Pacific Coast titleholder.

Articles have not been signed but Simpson said his terms were agreeable to both boxers. Accordingly, a match here between Lomski and Ray Pelky scheduled for January 20, was cancelled by Simpson.

Lomski won the coast title a few months ago by a knockout over Bert Colima in Seattle. Of late Lomski has scored ten-round decisions over Ted Moore, of England, and Mickey Rockson, of Boise, Idaho.

ALL METAL AIRSHIP TO BE CONSTRUCTED

Will Be Covered With Metal Instead of With Fabric.

NEW YORK, Jan. 8. — Canadian Press. — Plans for constructing two dirigible balloons, one of the largest all-metal airships in the world, were announced last night at a meeting of the American Society of Mechanical Engineers in the Engineers' Club, by Carl F. Fritsche, of the Aircraft Development Corporation of Dearborn, Mich.

One ship will be of 200,000 cubic feet capacity, or one tenth the size of the Shenandoah, Mr. Fritsche said, and the other to be covered with metal inste l of fabric, will have 500,000 cubic feet capacity.

RUTH SHEDS WEIGHT.

Gym Work Reduces Weight To 215 Lbs.

NEW YORK, Jan. 8.— (Canadian Press.) — Asserting he has reached the best physical condition of his career at 215 pounds, Babe Ruth yesterday said he proposed to carry his training campaign from a New York gymnasium to the golf links of Florida next month in his effort to regain the home run hitting honors he lost last year to Rogers Hornsby, of the St. Louis Cardinals.

Four weeks of intensive exercising here have not only reduced the waist line of the Yankee slugger seven inches, but have made him one of the most skillful handball players of the gymnasium. Calisthenics and boxing have also been included in his daily routine.

C.P.R. CURLERS.

Local Railwaymen's Rink Plans Trip to Smith's Falls.

The Canadian Pacific Railway rink of curlers is planning a trip to Smith's Falls on Saturday, January 16 The personnel of the rink is as follows: L. Bowes, lead; T. F. McCarthy, second; J. Skinner, vice skip; J. W. Anderson, skip.

LAWN BOWLERS' LEAGUE.

The Lawn Bowlers' Five-pin League will commence operations to-night at 7 o'clock.

HOCKEY GROWING IN CHICAGO FAVOR

Game Handicapped By Lack of Indoor Rink.

CHICAGO, Jan. 8.—Strong attempts are being made to organize ice hockey on a sound basis in Chicago. One aspect of this movement is the attempt to get a charter in a national professional league for the city; the other side of the effort is to set up a number of teams here so that the fans may have a better chance to see the game well played and at the same time arouse a wider circle of followers.

The north-side circuit is a good organization and displays an excellent brand of the variated shinny; in their first appearance of the season on last Sunday the players turned in a good exhibition despite the mushy footing. The outfits are composed mostly of former eastern college men, Harvard, Yale and Princeton being particularly well represented.

The I. A. C. players are coming along in great shape under the futelage of Jack Marks, who managed the Tom Murrays and the I.A.C. teams in 1910 before he covered himself with glory as a member of the Quebec Bulldogs, a pro organization. His material is excellent and a number of Canadian stars have greatly augmented the lineup.

Sportsman to Equip Team Here.

Rumor is current that a team to be equipped by a Chicago sportsman, recruited from Canadian players now in the city and coached by a former Canadian pro., will make its bow here this winter if a hockey surface can be secured. This aggregation would prepare for a big splurge next year.

The greatest handicap that the shinny artists have to overcome is the lack of an indoor rink. With the weather so uncertain, the ice is in good shape one day and soft the next. As a consequence the teams often are reluctant to schedule games in advance for fear that the ice will not permit play by time for the game.

Indoor Rink Needed.

With an indoor rink the sport should increase in popularity by leaps and bounds in the Chicago district. The rules are simple enough so that any one can follow the play, and still, science is required to such a marked degree that the fascination of the sport holds one. Excitement is plentiful and every exhibition is almost sure to be replete with thrills. It is not at all unlikely that ice hockey, a graduated form of shinny which every kid has played, may become in the near future one of the city's leading winter sports.

CONNACHER INJURED.

Operated on Last Night For Broken Nose—Fractured in Game.

MONTREAL, Jan. 8 (Canadian Press) — Lionel Conacher, Pittsburgh professional hockey defence player, was operated on at the Royal Victoria Hospital last night for a broken nose. The former rugby star received the injuries in the Montreal-Pittburg game here recently. The nose was found to be fractured in three places.

Mail Orders Despatched Same Day As Received.

ROBERT FAIR & CO. LTD. PHONE 145

Saturday Specials for the January Clearance Sale

There's no doubt about the way our announcement of the big Annual January Sale was received. The crowded store full of eager shoppers yesterday was the best evidence of the public's faith in our statements. We regret that all could not be given the usual careful service, but as the Sale will be continued for a few days, it will give every one a chance to profit by the unusual bargain offerings covering every department in the Store, but principally in all lines of winter wearing apparel. Store opens at 9 a.m.

January Clearing Sale Price for All-Wool $3.50 to $5.00 Winter Coating at, Yard $2.50
1 table of heavy Coatings, Plaid, Plain, Heather, Camel's Hair and other lines. 54-inch.

75c and 85c 36-inch Printed Coat Linings, yard 50c

January Clearing Sale Price for $1.75 to $2.50 Dress Goods for, Yard 75c
1 table of All-Wool Serges, Crepes, Venetian, Gabardines and Tweeds. 38 to 54 inches wide.

January Clearing price for $3.00, $4.00 and $5.00 Statues will be each $2.10

January Clearing Sale of $1.75 Printed French Flannels, 38-inch, for, per yard $1.10

January Clearing Sale of $1.10 All-Wool 30-inch Plain Flannels for, per yard 79c

January Clearing Sale of $5.00 Fancy Lamps, 3 only, at, each $3.89

January Clearing price for $3.25 and $3.50 16-inch Jap Lamp Shades tomorrow will be, each $2.50

January Clearing Sale of Princess Slips
In plain and shadow stripe satinette, in a wide range of shades. Sizes 36 to 42. Regular $2.50, for..... **$1.50**

January Sale of Children's Gowns
In heavy white flannelette, slip-over style, prettily trimmed with embroidery and fancy silk stitch, in pink, blue and mauve. Sizes 12 to 14 years. Regular $1.25, for..... **98c**

January Clearing Sale of Middies
In good quality red and navy flannel.
Sizes 12 to 14 years. Regular $2.75, for..... **$2.25**
Sizes 16, 18 and 20 years. Regular $3.59, for.... **$2.98**
Also White Jean Cloth Middies, with detachable flannel collar and cuffs.
Regular value, $2.25, for..... **$1.98**

All-Wool Pullovers
In white and jockey. Suitable for sports wear. Sizes 36 to 44. Priced as follows:
Regular $8.85 for $7.50
Regular $7.85 for $6.95
Regular $6.50 for $5.95
Regular $5.50 for $4.50
Regular $4.50 for $3.50
White and Red Toques to match. Regular $1.25 and $1.50, for $1.00

January Clearing Sale of Winter Coats
In the season's choicest styles and materials. Priced as follows:
$65.00 for $42.50
$55.00 for $37.50
$45.00 for $28.50
$25.00 for $14.95
$15.00 for $9.50

Best Quality Gingham and Chambray House Dresses
Prettily made and trimmed with contrasting shades. Sizes 34 to 40. Regular up to $2.50, for..... **$1.39**

Hundreds of Remnants from All Over the Store on One Table at the Staple Department at the January Clearing Sale Price
Sheetings — Cottons — Table Damask — Odd Napkins — All-Linen Towellings — Pillow Cottons — Wash Goods — Curtain Scrims, etc.

JANUARY SALE PRICE FOR
Fair's "Guaranteed" Largest Size $3.25 Flannelette Blankets for $2.69 Pair
NO PHONE OR C.O.D. ORDERS AT THIS PRICE
White or grey. Size 72 x 87 inches. Each ticket bears our name, which is a guarantee as to wear and quality.

JANUARY SALE PRICE FOR
Flannelette Blankets
Large double-bed size, 64 x 84 inches, in white only, with pink or blue borders. On Sale at 9.00 a.m., for, pair **$2.25**

"Fair's" Special Bleached Sheeting Bargain, Regular 60c, January Clearance Sale Price 49c Yard
72-inch. A real good quality reduced for the annual January Sale. Ask to see the bargain.

72-Inch $1.25 English Sheeting for 85c Yard

JANUARY CLEARING PRICE
20 Per Cent. Reduction Off all Leather Club Bags and Suit Cases.

Opaque Window Shades, 95c Each
Strong serviceable cloth, on good rollers, green and cream only, 37 x 70 inches.

Curtain Nets, 25c Yard
36-inch Nets, suitable for bedroom windows, small neat pattern, white only.

Colored Frilled Curtains, $1.98 Pair
Made of fine quality Swiss muslin, with colored frills of blue, rose and orchid, tie to match. Regular $3.00.

34-Inch 35c Stripe Flannelette for 4 Yards $1.00
A special you cannot afford to miss. Ask to see this bargain.

JANUARY CLEARING PRICE
20 Per Cent. Reduction Off all Rugs, including Wiltons, Axminsters, Brussels and Tapestries.

35c White Flannelette, 29c Yard
36-inch, English weave and a real good one.

$4.75 Comforters for $3.89
Large size, well filled. Special January Sale price.

25c Stripe and White Flannelette, 17c Yard
Another deep cut in this 27-inch Flannelette for the January Clearing Sale.

22c Bleached Cotton, 15c Yard
A deep cut in price for the January Clearing Sale. 34-inch.

35c Pyjama Flannel, 4 Yards $1.00
English make, 30-inch, in nice stripes, for men's or ladies' pyjamas.

Marquisette Curtains, $1.49 Pair
Hemstitched side and bottom, 2¼ yards long, white and cream only. Regular $2.50.

January Clearance Price for $5.00 Wool and Silk Sweaters, $2.50
For ladies or men. Sizes 38 to 44. In clerical grey, fawn and lovat.

$6.50 and $7.50 All-Linen Damask Table Cloths, 2 x 2 and 2 x 2½ yards. January Sale, each $5.00

January Clearing Price for $4.50 French Silk Dress Velvets to be $3.49 Yard
36-inch. Shades are black, jade, henna, navy, brown and turquoise.

75c Military Flannel, 50c Yard
English All-Wool Grey Military Flannel, extra good quality, 28-inch.

75c Shirting Flannel, 50c Yard
Comes in tweed stripes, specially for men's or boys' shirts, 28-inch.

25c and 30c White Cotton, 5 Yards $1.00
34-inch. Several good lines in this January Clearing Sale.

25c Roller Towelling, 15c Yard
Bleached and stripe, in A1 qualities, at special January Clearing Sale price.

50c Krinkle Crepes, 35c Yard
32-inch. Several small and kimona designs to select from.

35c Ginghams, 4 Yards $1.00
32-inch, in plenty of designs to select from.

50c Kimona Cloth, 39c Yard
Velour finish, with handsome kimona designs, 36-inch.

49c Anderson's Ginghams, 29c Yard
32-inch. 20 patterns to select from. Very best quality for washing.

45c and 50c Plain Sateen, 25c Yard
10 pieces, 30-inch, suitable for covering comforters, etc.

$1.25 Factory Yarn, 98c Lb.
2 and 3-ply, 100 per cent. pure wool, all staple shades and mottled.

Odd Corsets, $1.50 Pair
Several pair, in different styles, at January Sale price to clear.

$1.65 Ladies' Vests for $1.25
Long sleeve, in heavy white cotton.

$1.25 Wool Hose, 85c Pair
A January Sale price. Sand, nude, fawn and black. 8½ to 10.

White Brassieres, 50c
Special January Clearing price. Back or front fastening.

$2.95 Suede Gloves, $1.95 Pair
Ladies' and Misses' Suede and Silk Gloves, wool and silk lined, tans or greys.

$1.25 Wool Gloves, 75c Pair
Ladies' and misses'. Light and dark sand and greys. 6 and 7½ sizes.

$1.25 Silk Hose for 39c Pair
Black and brown only. 8½ to 10. At a very low January Clearing Sale price.

Wear a Wrist Watch in 1926

If you knew the pleasure and convenience of wearing a wrist watch you would wear one this year.

You can purchase a wrist watch with a high grade movement in, at a much better price than for sometime.

We are showing the new shapes in white gold and green gold.

Ask to see our $10.00 wrist watch.

Warne Bros.
349 GEORGE STREET
DIAMOND HALL
Phone 880. Phone 880

LOCALS

ACCOUNTS.
For Audits, Balance Sheets, Accountancy Work, etc., on moderate terms, by A. H. White, 444 Mark street. 'Phone 1165M. 3d-5-7-9-4897.

EUCHRE PRIZES
Prizes for cards at the card party held under the auspices of the ladies of the Immaculate Conception parish in their hall last evening were won by Mr. and Mrs. Daniel Leonard. Twenty-four tables of cards were played.

HARRY WAGNER,
Of Toronto, teacher of Hawaiian music. Complete copyrighted course in Transposition for steel guitar. Also tenor banjo. 'Phone 355. Peterborough Conservatory of Music. 2d-8-11-5071.

WOOD VALUE
Is demonstrated both in Quantity and Quality when purchased from Sanitary Supply. PHONE 147
Body Hardwood, Heavy Hardwood Slabs, and Soft Wood.
Reg. H. Turner, Prop. dtf

DO YOU NEED AN ACCOUNTANT?
If you want your books audited or adjusted; if not satisfied with your book-keeping system; if you want your income tax return prepared for this or other years, or want some dispute adjusted. H. K. Middleton 'Phone 1353, office 2 Charlotte St. dtf

WOMEN'S ART ASSOCIATION
Exhibition of Paintings and Etchings, by Owen Staples, of Toronto, noted Canadian artist, under the auspices of the Women's Art Association at The Conservatory on Saturday, January 9th, afternoon and evening. Refreshments will be served. Admission: Members by tickets; Non-members, 25 cents. 1d, 7, 3884

BIG VALUES
CIGARS King Edward 10c Brand
Are Now Selling **5 for 25c**
Box of 50 for $2.00
A REAL PIPE
The "Mount Royal"
Regular 75c for **50c**
Riverside Cigar Store
P. GOSSELIN
HUNTER AND QUEEN ST.
Phone 2355

By Giving the Eyes Needed Attention
Many a person has increased the volume and value of his work. When this result is so easy to secure and when the rewards are so sure, isn't it surprising that so many neglect their eyes? But tens of thousands of folks at this minute are below par in efficiency just because their eyes do not function as they should. We can help such people.
M. J. ROCHE, Opt.
188 CHARLOTTE STREET.

VICTOR BOORMAN
EAST CITY
WEEK-END SPECIALS
Raisin Loaves.....2 for 25c
Buns and Cookies, dozen...15c
Fried Cakes, dozen.....25c
Doughnuts, dozen 20c
Bread 18c, 2 large loaves..35c
Buy at the bakeshop direct and save money.

DR. T. P. McCULLOUGH
Eye, Ear, Nose and Throat Specialists, 166 Brock St. Phone 36W

CARPET SWEEPERS REPAIRED.
We repair all makes of Carpet Sweepers and Vacuum Cleaners, and carry tires and repair parts in stock. —H. T. Millard, 221-225 Hunter Street. 3d-8-3869

AUTO AND CARRIAGE TOPS
Re-covered, lined and all repairs done promptly and well. Call early and save daylight. Rear of 464 George Street, just north of Windsor Hotel.—G. R. McCrea.
13d-8,11,13,15,18,20,22,25,27,29,1,3,5 3891

COAL, COKE AND WOOD.
Half cord 12 in. Pine Slabs $3.75
Half cord 12 in. 80 p.c. Hardwood $4.50
Half cord 12 in. Hardwood Slabs $5.75
Half cord 12 in. Green Maple $5.00
Farmers' logs sawed.
DINSDALE'S, 'Phone 153. 12-17-3870.

PETER ROBINSON CHAPTER
The regular monthly meeting of the Peter Robinson Chapter, I.O.D.E., will be held at the Y.W.C.A. on Saturday, January 9, at 3.30, with nomination of officers for the ensuing year. 1d, 7, 3887

GRAND SHOOTING GALLERY
Six big prizes to be given at the Grand Shooting Gallery for the best marksmen in the different events. The men's pirzes will be a case pipe, box of cigars and cigar holder; in the school boys' competition a rifle will be given to the boy making the best target. 1d-8-3874

CHOIR CONCERT.
St. John's Parish House, Tuesday, Jan. 12th, choral music of the 16th century, and the Phantom Ship by Turbutt; also Peterboro orchestral trio. Tickets 35c from choir members. Kent's Drug Store, Toronto Savings and Loan, and Coleman Bros. 4d6 8 9 11-3851

BIRTH
CAREY.—To Mr. and Mrs. W. J. Carey (nee Kathleen Brunton), 67 Prince street, on Jan. 7th, a son, James Leo.

DIED.
COULTER.—In Verulam, on December 31st, 1925, Elizabeth Morrison, relict of the late John Coulter aged 87 years, 6 months, 10 days.

N. D. FOOTE, D.S.C.
GRADUATE CHIROPODIST
All manner foot trouble successfully treated, 107 Barrie Bldg., Phone 1730W for Appointment.

THE JEAN RIDDICK YARN SHOP
shows an unusually large stock of Yarns, Hosiery, Underwear, Etc. Come and see us and save money.
WE SELL FOR LESS!

CHIROPRACTOR
M. C. GOODWIN
DC. Ph. C.
Palmer Graduate
108 Barrie Building.
Lady Attendant 'Phone 431
Hours 10-12 a.m., 2-4 and 7-8 p.m
Office closed Tuesday evening, also Thursday afternoon and evening

CITY TAXI 25c
UP-TO-DATE HEATED CARS
SERVICE DE LUXE
DAY OR NIGHT
'PHONE 2240
Brydon Weese, Manager

FREE! FREE! FREE!
Genuine Leather Needle Case
Containing
146 GOLD HEADED ENGLISH NEEDLES
Get yours at any of the places mentioned below:

L. W. LeBarr's	Charlotte Street
V. Boorman	Hunter Street East
E. Dormer	George Street
H. Jackson	Simcoe Street
Marino's Store	Corner Lake and George
McDermid's North Store	393 George St.
Trebilcock Bros.	George Street
R. J. Soden's Bookstore	Hunter Street

2d-6,8-3853

DAIRY BUTTER 40c
CHOICE QUALITY

Oranges, special	29c	10 bars Laundry Soap	59c
6 Grapefruit	25c	2 lbs. Ginger Snaps	25c
2 lbs. Dates	23c	4 lbs. White Beans	25c
2 lbs. Raisins	25c	Walnuts, Puces, lb.	39c
New Cheee, lb.	29c	Black Tea, extra special	59c
24 lbs. Pastry Flour	$1.15	Green Tea, worth 65c, lb.	49c
2 tins Heinz Tomato Soup	25c	Bacon, sliced, lb.	39c
Soda Biscuits, lb.	15c	Coffee Mountain Blend	60c
98 lbs. Bread Flour	$4.90	Connall's Coffee	60c & 65c

Bread, Large Loaf 17c
Made in Peterboro
$3.00 Orders Delivered
PHONE 2445 **ALLEN'S** Cor. George and Sherbrooke

It's Confidence That Does It.
HEAD LETTUCE
Best we have had this year — large solid head, for 25c

Celery, exceptional quality, head, at	25c & 30c	Cabbage, large	15c
Tomatoes, lb.	40c	Breakfast Bacon, machine sliced, lb.	37c
Leaf Lettuce, 6 bunches	25c	Cheese, Gunn's pasteurized mild and well cured, lb.	40c
Parsley, bunch	5c	Cornstarch, 3 packages	25c
Carrots, peck	25c	Libby's Hawaiian Pineapple sliced, tin	37c
Parsnips, peck	30c	Apex Canned Beets, tin	25c
Turnips, 2 pecks	25c		

Porter S. White Co.
CHAIN RED AND WHITE STORES
334 GEORGE STREET
Phone 1960-1961

CAPITOL—TODAY
BORIS KENYON and
LLOYD HUGHES in
The Half Way Girl

The Evening Examiner

PROBABILITIES.
North - easterly winds, with snow. Sunday — Cloudy, with local snow flurries; not much change in temperature.

VOL. LVII., No. 7 PETERBOROUGH, SATURDAY, JANUARY 9, 1926 PRICE THREE CENTS

Schooley's Annual January Reductions

Splendid selection of highest grade Suitings and Overcoatings to choose from.

in high-class Tailored Clothes for the next 10 days only, as follows:—
$65.00 Suits for $57.50, $60.00 Suits for $52.75, $55.00 Suits for $48.50,
$50.00 Suits for $44.00, $45.00 Suits for $39.50, $40.00 Suits for $35.00.

SCHOOLEY THE TAILOR
170 HUNTER STREET WEST PHONE 87W
Leave your measure early

A. E. Bohn Disappears After Leaving Plant of C.G.E. for Noon Lunch

Mystery Shrouds Missing Machinist, Who Was Last Seen Punching Time Clock Yesterday—Had No Overcoat and Little Money, If Any.

POLICE FIND NO CLUE.

Wife Says Her Husband Had No Worries But About Machines—Outlying District Combed in Vain Search All Day—Leaves Child.

Albert Edward Bohn, 413 London street, left his home about half past six o'clock yesterday morning for his work at the Canadian General Electric Company, and has not returned since. He had his lunch with him and his wife did not become anxious about his whereabouts until last evening when he failed to return home for supper. Even then, she thought he might be working late or possibly have gone to the home of a friend who was trying to interest him in a radio outfit. It was not until this morning that she notified the Police Department, who, with men from the brass department of the C.G.E. are now searching for the missing man. Rumour reports having seen him on Chamberlain street yesterday afternoon, but the last authentic information about him comes from a man who met him on the stairs in the factory yesterday at noon, after he had punched the time clock. This man asked Mr. Bohn if he was going to work, and he said no.

Worried by Machines

For a couple of weeks back, ever since certain new slotting machines were introduced into the brass department in which Mr. Bohn was employed, as a machinist, he has been complaining about his work. The new machines worried him and he has been in the habit recently of coming home at night, with a very sleepy and tired feeling, and going to bed early. His wife says that he had nothing to worry about, outside of his work. As far as she knows, he had little or no money on his person, as he was in the habit of being careless with money and losing it, and did not carry much as a consequence. He would not wear an overcoat, even in cold weather, and was clad only in his working clothes.

Mr. Bohn was born in England but has lived for a long time in Peterboro, having been an employee of the Canadian General Electric Company for the past twenty years. He was about forty-two years of age and was well known in the city, being a drummer for many years in both the Salvation Army and Peterboro Rangers' Bands. He is described as being a stout man of medium height, with hair of medium fairness and blue eyes.

Mrs. Bohn, who is almost prostrated with anxiety concerning her husband's whereabouts, was informed this morning by her husband's sister, Mrs. Panter, of Monaghan Road, that his father, who died when his son was only a baby, was in the habit of wandering away from home at times.

Mr. and Mrs. Bohn have only one child, a daughter of twelve years of age.

No Clue

The police have scoured the countryside without result and volunteer searchers have likewise failed to pick up a clue to Mr. Bohn's whereabouts.

CARDINAL WORSE.

Mercier Unable To Take Nourishment.

BRUSSELS, Jan. 9 (Canadian Press).—The advanced age of Cardinal Mercier, Primate of Belgium, makes his recovery from the effects of his operation last week doubtful, it was said in medical circles yesterday.

The 74-year-old cardinal continued to lose strength Friday owing to his inability to take nourishment. It is now reported that he is also suffering because an ulcer on his leg refuses to heal.

BROCK ST. RINK
Best Skating of the Season
TONIGHT
Skating Until 10.30
Ice Cleaned at Half-Time
Fine Band Concert

They Must Be Fit To Wed; Poor To Have Free Hot Baths

CONSTANTINOPLE, Jan. 9 (Canadian Press)—The Governor of the province of Constantinople has framed an order requiring a medical examination of applicants for marriage licenses. Another striking health measure has been adopted by the prefect of the city. He has established free hot baths for the poor.

Lad Climbs High Tree To Rescue a Cold Cat

A very decent and humane act was performed by a young lad this morning which deserves mention. A cat has been in a high tree on Wolfe St. West for the past two days, no doubt suffering with cold and huger. The lad noticed it this morning and climbed to the top to get it down. It was no small risk he took and many spectators waited with bated breath until both he and his rescued friend the kitten were safe.

Forged French Notes, Creating Furore in Europe Possibly Made in Munich As a German War Measure

LONDON, Jan. 9 (Canadian Press) — French 1,000 franc notes forged in Budapest which are creating an international sensation are believed in well informed quarters to have been prepared in Munich as a war measure by the German government, late in 1917, but never used. These plates were made after the conference between German and Austro-Hungarian financial experts as the best means of attacking allied credit. It was desired to forge bank of England notes but this plan was rejected as it was impossible to duplicate the water mark and paper.

When the war began to go badly for Germany the plot was not carried out through fear of financial reprisals after peace.

Cost Of Dying Increases By More Than 25 Per Cent.

MOSCOW, Jan. 9 (Canadian Press).—The cost of dying is increasing in Soviet Russia. Owing to the scarcity of suitable wood and draping materials, coffins have advanced in price during the last six months by 33 per cent, while owing to congestion in the cemeteries, graves have gone up 25 per cent.

Issue Quickly Joined After Formal Opening Of the New Parliament

Motions of Confidence and Non-Confidence Sweep Rapidly Across the Scene—Galleries Packed With Spectators Fresh From Senate's Calm.

MEIGHEN DISCREDITS OPPONENTS.

Hon. Ernest Lapointe Makes Surprised Move That Plunges Parliament Into Debate — Conservative Leader Moves Non-Confidence, But Discussion is Carried Over.

OTTAWA, Jan. 9 (Canadian Press)—The first session of Canada's 15th Parliament opened in a storm. The first day in the House, usually little more than frills and formality, saw the issue between Government and Opposition sharply joined. Motions of confidence and non-confidence in the Government swept across the stage so rapidly that even old parliamentary onlookers were bewildered and confused. The galleries were packed. Long rows of evening gowns told how guests for the opening had hurried from the placid atmosphere of the Senate to the troubled scene of the House. Members wildly cheered their leaders again and again as point after point was made. It was such an opening day as the Canadian Parliament has probably never seen before.

The commoners had but just returned from the formal opening in the Senate when the battle began. In the Upper House there was all the old glimmering display, all the old traditional ceremony. Then, scarcely had the members taken their seats in their own chamber again when Hon. Ernest Lapointe, acting Government leader, rose with the formal motion of confidence. He moved that, in the opening of the House, the Government was justified in retaining office, in summoning parliament, and entitled to retain office "unless defeated by a vote of this house."

Surprised Meighen

Mr. Lapointe's motion obviously came as a surprise to Rt. Hon. Arthur Meighen, Conservative leader. He protested that it was out of order on the ground that no notice had been given.

He described the procedure as a discourtesy to Parliament and a contempt of Parliament.

Mr. Lapointe returned that the Government was taking the earliest opportunity of appealing to its judges—Parliament—whether or not it was entitled to confidence. It was a physical impossiblity to give notice of the motion. Parliament only met yesterday. Legal notice could not be given before Parliament met.

Robert Forke, Progressive leader, urged that the decision on the motion would be momentous and far-reaching. He thought it reasonable that the motion should be regarded merely as notice and the matter stand over for full consideration till Monday. In this view Henri Bourassa concurred. Speaker Lemieux, too, deferred till Monday his decision on the point raised by Mr. Meighen that the Lapointe motion was out of order without notice.

Yet scarcely had this motion passed temporarily from the scene when the House was plunged into a debate on the Conservative motion of non-confidence. Mr. Lapoints had moved the customary motion of the opening day that consideration of the Speech from the Throne be given precedence.

Immediately, Mr. Meighen moved non-confidence. His amendment recounted that nine Ministers of

(Continued on page 2.)

EARTHQUAKE IN TUSCANY INJURES SCORE OF PERSONS AND DAMAGES SEVERAL HUNDRED FARM HOUSES

Vesuvius Rumbling Angrily and Lava Threatens Cavallo Valley.

TUSCAN TERROR.

Series of Temblors During the Last Ten Days Alarm Italians.

ROME, Jan. 9.—A violent earthquake which shook Tuscany for twelve second causing casualties and property damage, and a renewal of portentous activity in Mount Vesuvius, marked a reawakening of Italy's seismic and volcanic forces Friday.

Both these phenomena are believed to be results of the same mysterious subterranean forces which during the past ten days in various parts of the country have caused panic-stricken crowds to flee as the earth trembled or the famous volcano belched angrily.

The earthquake in Tuscany centred in the region around Monte Amista, and resulted in minor injuries to a score of persons and damage to several hundred peasant houses. The first shock was felt at 10.15 a.m., and this was followed by a tremor of smaller intensity. The quake inspired widespread terror, driving the inhabitants of several villages from their homes.

The towns suffering most were Abbadia and San Salvatore, the centre of the mercury mining district, where all the houses were damaged. Most of the damage took the form of crumbling masonry and warped boards.

Recent Series of Shocks.

The Tuscan tremblor followed a series of shocks which have been felt in recent days in districts as far separated as the southern tip of Calabria and the northern frontier of Jugoslavia. Tuscany had not been shaken until yesterday, when smaller quakes and minor tremblings were also reported from Gonzaga, in Lombardy, and Reggio, in Calabria.

After seeming somnolent Friday morning, Mount Vesuvius resumed heavy rumbling, and this was followed by an increase in the flow of lava, which now covers the crater for a distance of a thousand feet a foot in depth.

The great flow is coming from a new cone a hundred feet wide. The fiery liquid is threatening to come down the Cavallo valley at the north side of the base, which usually happens during period of activity. While the lava flow is violent, there have been no serious explosions.

Mount Aetna, the Sicilian volcano, had a minor eruption on January 3, but is quiet again, according to a member of the Aetna observatory staff just returned from a trip to the crater.

FOURTH IN PHARMACY

NORWOOD, Jan. 9.—In the recent examination at the Toronto College of Pharmacy Russel Gardner, Dummer and an ex-pupil of the Norwood High school made an exceedingly good showing in a class of one hundred and sixty-nine. Russel served his apprenticeship in a drug store in Peterboro.

Norwood is justly proud of the many brilliant students who have passed through her schools.

Canada's National Debt Is Reduced 36 Millions

OTTAWA, Jan. 9.—The national debt is 36 millions less this year than last, according to a statement issued by the department of finance. The total net debt at December 31 was $2,381,735,027, compared with $2,417,745,930 at December 31, 1924. During the month of December there was a decrease of $881,856 in the debt, while in the corresponding month last year there was an increase of

DUTCH FARMERS RISK LIVES TO PROTECT STOCK

Floods Shift Their Danger Front Northward—Meuse Dyke Shaken.

LOOTERS ACTIVE.

Police Authorized to Fire at Persons Caught Pillaging.

AMSTERDAM, January 9. — Canadian Press. — Th floods in Holland still present a grave problem. The centre of danger sh ed northward yesterday from the province of Brabant to c provinces of Gelderland and Ove-Ysel.

The région of Borculo, swept by a cyclone last August, is ubn erged. Much anxiety prevails over the ability of the Meuse dyke near Lassbommel, midway between Hertogenbosch and Nymegen, to withstand the force of the waters. The dyke is already dam in several places and many of the inhabitants of the district are seeking a safer location.

Criminal elements are taking advantage of the unusual conditions and the authorities have been obliged to prohibit the use of boats and rafts after dark by unauthorized persons in order to prevent pillaging. The The police have been given permission to fire on persons caught in the act of looting, if necessary. Farmers everywhere are risking their lives through their reluctance to seek safety for themselves and leave their live stock behind at the mercy of the elements.

Pope Pius has sent 20,000 florins (more than $8000) towards the relief funds for flood sufferers.

BELGIANS NEED MONEY.

BRUSSELS, January 9. — Canadian Press. — Public subscriptions to the fund for the relief of flood sufferers have reached 10,000,000 francs (about $450,000) But this sum will be entirely taken up for food and clothing for the homeless, without anything available for the repair of damages. The government, in view of the difficulty it is having in balancing the budget, is loath to float a reparation loan as was done during the war.

In the town of Seraing and the Liege district alone 12,000 persons out of 48,000, have lost their all; 8000 are penniless, while bedding and clothing is needed for thousands.

KIWANIS OFFICERS INSTALLED AT HAPPY GATHERING MARKED BY PRESENCE OF MANY LADIES

Lt.-Gov. W. R. Cockburn Conducted Ceremonial and Gave Witty Speech.

OFFICIALS SPEAK.

Excellent Programme Marks Successful Affair in Empress Hotel.

Kiwanis Ladies Night, held by the club last evening at the Empress Hotel, was a very successful affair, marked by the cheerfulness and jollity that characterizes the functions of the club at all times. Installation of new officers was carried out last evening by the Lieutenant Governor for this Kiwanis District, Wm. R. Cockburn, of Toronto, whose after-dinner speech was a witty and interesting portion of an enjoyable evening. Between 60 and 70 people were present in the grill room of the hotel, where the banquet was held, their number including 29 ladies. The evening concluded with a dance, for which excellent music was provided by Fred Chenhall and Ken Blood, several of the guests also playing cards in one of the small rooms. Community singing during the meal was led by Hugh Niven, and the programme included two splendid readings by J. John, with a very dramatic number in "The Death of Montrose"; some pretty Hawaiian guitar numbers by a member of Francois' troupe and very fine singing by a quartette from St. Paul's Church, Messrs. F. Pratt, F. J. Gandy, W. Northrupp and Paul Manning. Mr. Niven took Mr. Manning's place in the quartette in the latter's absence later in the evening. Martin Chenhall, Senior, presided at the piano. The quartette sang "Keep a Goin'," "I've Been Workin' on de Railroad," and "Rolling Down to Rio."

Charles Cook, the president of last year, presided during the early portion of the evening, giving his place later to Lt. Gov. Cockburn, who inducted President J. J. Craig into his place of honor. Art Blade acted as sergeant at arms, and J. A. McKone

(Continued on page two.)

Valentino Film Howled Off Screen By Italians

BERGAMO, Italy, Jan. 9.—Rudolph Valentino's film, Monsieur Beaucaire, was howled off the screen in a local theatre Thursday night. The demonstration is attributed to the feeling aroused by the Italian actor's recent application for U.S. citizenship.

A movement to boycott Valentino's films in Rome recently brought personal orders from Premier Mussolini that they were not to be interefered with.

INVESTIGATE DEATH.

Funeral of Oshawa Girl Postponed.

OSHAWA, Jan. 9.—The authorities here are investigating the circumstances surrounding the death of Gwendolyne McMahon, 11-year-old daughter of Mr. and Mrs. S. H. McMahon, 181 Albert Street. It is alleged that there was lack of medical attention given the girl. Her parents are Christian Scientists. On December 8, Dr. C. W. Slemin of Bowmanville, attended the girl. He did not again see her, but when the parents notified him that their daughter had passed away, he issued a certificate of death. Dr. Slemin states that he did so from what he knew of the case. Dr. F. J. Rundle, coroner, says that in all probability inquest will be held. He is taking the matter up with Crown Attorney J. F. Grierson. The death certificate says death was due to "acute endocarditis." Mr. McMahon denies that his daughter's death was due to neglect, but further than that steadfastly refuses to be interviewed and considers his daughter's death nobody's business but their own. This is the second child to die in this family in two years. Coroner Rundle has ordered that the funeral be postponed until it is decided whether an inquest will be held.

DISASTROUS FIRE IN NORWOOD PLANT

Butter Factory Gutted Early This Morning—Cause Unknown.

NORWOOD, Jan. 9—The butter factory here was completely gutted in a disastrous fire which occurred early this morning. The building was enveloped in flames before the fire was discovered and as yet no reason has been assigned for the outbreak. The factory is the property of Walter Bitten one of the village Councillors.

OTTAWA FORCES MARSHALLING FOR RESUMPTION OF BATTLE ON TWO CONFIDENCE MOTIONS

Progressives in Caucus Discussing Policy of Party, But No Statement.

MEET MEIGHEN.

Robert Forke and Executive in Conference With Conservative Leader.

OTTAWA, Jan. 9. Canadian Press. —The Progressives met in caucus this morning to determine their attitude towards the motions of confidence and non-confidence moved in the House yesterday. Later the executive of the Progressive party, headed by Robert Forke, went into conference with Right Hon. Arthur Meighen, the Conservative leader.

To-day sees much scurrying around and marshalling of forces for the resumption of the battle on Monday.

On all hands, the question is asked, "How will the Progressives and Independents vote" Here, as they hold the balance of power, lies, it is generally felt, the answer to whether the government will survive the storm or go down to defeat.

There is a rumour that the opposition may get some independent support but of this there is yet no confirmation.

Several individual Progressives questioned to-day took the ground that little advantage would be gained by turning out the government at the present juncture, and putting in a Conservative administration.

Some days ago Robert Forke sent a form of questionnaire to each of the leaders asking for their definite views on such questions as the completion of the Hudson Bay Railway, and the lowering of freight rates.

There is no official announcement yet available but it is believed that the conference in progress this morning between Mr. Meighen and the Progressive executive has to do with the formation of the Conservative attitude on the questions which Progressives consider of the most vital interest.

BUSINESS HELD UP.

OTTAWA, Jan. 9. — Canadian Press. — The government will not go ahead at once with appointments contracts, etc., which have been held up since the elections. This was made clear to-day when Premier Mackenzie King was asked what would be done in this direction.

"If we had not been challenged in the House," he said, "we would have proceeded with such matters at once—but we have been challenged and we must await the decision of Parliament on the question of confidence."

BRAZILIAN ENVOY ANGERED CROWD

Attempted To Cross Street Cleared For Passage of Prince Regent.

STRUCK POLICEMAN.

TOKIO, Jan. 9 (Canadian Press) —Only interference of the police saved the life of the Brazilian ambassador, R. Delima E. Silva, from a mob yesterday morning after he broke the police line at the sidewalk and attempted to cross the street with his wife in front of a car of the Prince Regent as the latter was leaving the palace on his way to a military review.

First a Japanese and then an Englishman caught the ambassador from behind as he disregarded the regulations, but Silva, who is a big man, turned and knocked the policeman down and used his cane on him while his wife pressed forward and kicked at the officer, with her dog barking viciously beside her. Silva kept shouting "I'm the Brazilian Ambassador."

The crowd began crying, "Kill him, kill him," thinking an open insult to the Prince, who was approaching behind a horse guard, had been intended.

The altercation continued while the imperial party was passing, with the crowd at a white heat of anger, but additional police surrounded the ambassador.

LEFT TO NICKLE.

Whether Inquest Should Be Held at Sarnia.

SARNIA, Ont., Jan. 9.—(Canadian Press).—If any further action is taken by the authorities in regard to proving the cause of the deaths of Robert Liddell ad Leslie Isaacs whose bodies were recently found on Russell Island in the St. Clair River under peculiar circumstances, it will be taken at the instance of the Attorney-General's Department at Toronto. This was the view taken by Crown Attorney F. W. Willison Friday.

A statement made by Dr. F. A. Stringer, the coroner at Algonac who authorized interment of the bodies without an inquest, is to the effect that he is willing to hold an inquest even now if the police investigation suggests its necessity.

PROPOSAL TO PROBE PROFITS OF U.S. RUBBER INDUSTRY REJECTED

Investigating Committee Uncurious About Domestic Phase of Business.

"PASSING THE BUCK."

WASHINGTON, Jan. 9.—(Canadian Press).—Expansion of its enquiry into foreign monopolies in rubber, coffee and other raw products to include the profits made by United States rubber and coffee manufacturers was disapproved Friday by the House commerce committee.

A resolution by Representative Parks, Democrat, Arkansas, to broaden the investigation to include the United States industry was rejected by the committee in executive session. A number of Democrats on the committee supported the proposal, which reflected a move already apparent along the minority to bring into the inquiry the administration's attitude towards methods at home.

After the committee rejected his proposal, Mr. Parks introduced a similar resolution in the House and announced he would press for its consideration. It would call for an inquiry into the "means and methods of manufacture, price and distribution of automobile tires and of all rubber goods sold in the United States, and also the price, sale and distribution of coffee."

He said the resolution was designed to ascertain what part of the increased price in rubber and coffee in this country could be attributed to manipulation by the British and Brazilian Governments, and charged that United States manufacturers of these products were attempting to "pass the buck" for high prices.

Geese Shod With Tar As March To Market Begins

BERLIN, Jan. 9. — Holiday geese driven many miles from Poland to markets on the German frontier, are shod with a tar preparation in order to stand the strain of the long walks. The tar sticks to the feet and prevents bruising.

What roast turkey is to the Anglo-Saxon dinner, roast geese is to the Germans. A goose in the hands of a German housewife is utilized as completely as the pig in an American slaughter house. The fat and even the entrails are used in making "drippings", a delicacy which takes the place of butter on the family table.

WINDSOR CASTLE AN ISLAND

LONDON, Eng., Jan. 9. — For the first time in the many centuries of its existence, Windsor Castle stands on an island. England's turn in the international floods has come, heavy rains having flooded the Thames and its entire valley from Oxford to Reading. The resulting 60 mile lake, is no longer a picturesque aquatic phenomenon, but a serious menace to the countryside. Windsor, Eton and other towns are cut off and the main streets of Maidenhead, Sherperton

(Continued on page 3.)

THERE WILL BE A SPECIAL MEETING OF LOCAL 191 A.F. OF M. IN THE LABOR HALL AT 3 P.M., ON SUNDAY, JANUARY 10. FULL ATTENDANCE IS URGENTLY REQUESTED. SECRETARY-TREASURER. 2d8-3888

EXHIBITION AND SALE OF PAINTINGS AND ETCHINGS BY OWEN STAPLES OF TORONTO, NOTED CANADIAN ARTIST, THIS AFTERNOON AND EVENING AT CONSERVATORY, UNDER AUSPICES OF THE WOMEN'S ART ASSOCIATION. ADMISSION: MEMBERS BY TICKET; NON-MEMBERS TWENTY-FIVE CENTS. 1d8 3912

LOGS WANTED.
HICHEST PRICES PAID FOR PINE, HEMLOCK, BASSWOOD, ELM AND OTHER LOGS, DELIVERED AT OUR PETERBORO SAW MILL. THE PETERBORO LUMBER CO., LTD. 6d9

JANUARY CLOCK SALE.
WE HAVE A LIMITED NUMBER OF WESTCLOX ALARM CLOCKS THAT WE WILL SELL FOR $1.29 ON SATURDAY ONLY, WHILE THEY LAST. C. S McCLELLAND & SON, 391 WATER STREET, "THE LITTLE STORE AROUND THE CORNER." 2d-8-3882

MUNICIPAL ELECTIONS

Darlington Township.

COBOURG, Jan. 9.—Following compose Darlington Township Council for 1925:

Reeve—Thos. Baker.
Deputy-Reeve—C. A. Wight.
Councillors—Geo. F. Annis, Silas Williams, J. H. Mutton.

FOR SALE

$5,500 will buy new bungalow; all conveniences. West side.

$4,000 will buy new dwelling; all conveniences. South side.

$2,800 will buy brick dwelling in good condition.

Several dwelling to rent also. Farms for sale in different parts of the county.

See our list if you are in the market to buy.

W H TAYLOR

163 Hunter St. W., or Phone 1462.

HELP WANTED—Male

WANTED — 6 GOOD MEN FOR woods, with axe or saw; apply to 438 Roger St., between 6 and 8 p.m. tonight if possible. 3d-10-5091

SALESMAN FOR LINE OF LITHOgraphed labels, stickers, art calendars, etc. Good sideline. Wright Litho Co., London, Ont.

SALESMAN WANTED — ONE WHO has experience selling to farmers, good commission paid by an old established firm; apply to 565 George St., Peterboro. 3d-10-5085

MEN WANTED — EARN WHILE learning greatest paying trades. Automobile, Engineering, Electrical, Batteries, Welding, Chauffering, Bricklaying, Plastering, Barbering, Mechanical Dentistry. Catalogue free. Write Hemphill Government Chartered Schools, King West, Toronto 2. 5d-2, 9, 16, 23,30-3777

HELP WANTED—Female

WANTED—CAPABLE GIRL TO ASsist with housework; apply 602 Stewart St. 3d-10-5082

WANTED—EXPERIENCED OPERAtors on knitting machines; Elliott Mfg. Co., Rink St. 3d-9-5097

WANTED — WOMAN TO WORK IN lunch room in mornings; apply 239 George St., lunch room. 3d-10-592

WANTED — A MIDDLE AGED WOman to take care of home and family of five children; address Chas. Lawrence, Fraserville, P.O., Ont. 3d-105-5081

POULTRY & EGGS

POULTRY FOR SALE—3 HENS AND Cockerel; apply 638 Armour Road. 3d-10-5085

FOR SALE — WHITE EMDEN GANders and Geese; also Pekin Drakes. Apply George Paudash, Keene, R.R. 2; phone 32 r 41. 3d-8-5054

POULTRY FOR SALE — EIGHT Rhode Island Reds and 4 Ancona Pullets; one cockerel; cheap; apply 5 Brown St. 3d-8-5053

POULTRY FOR SALE — BARRED Rock Cockerels, best bred to lay. Guild strain, $2.00 each; apply 203 Dublin St. Pullets from same hatch laid at 5 1-2 months. 3d-8-5043

BARRISTERS AND SOLICITORS

HATTON & REID, BARRISTERS, Solicitors, 397 1-2 George Street. Phone 63. Money to Loan. C. W. Hatton, K. C., J. W. Reid. Successors to A. E. Dixon.

GORDON & O'BRIEN— Barristers Solicitors, Notaries. Money to loan on easy terms. Special attention to Patents and Trade Marks. Phone 119. Hon. G. N. Gordon, K.C., J. A. O'Brien.

S. R. CORKERY, BARRISTER, SOLicitor, Notary Public. Office Ground Floor, 414 Water St., Peterborough. Five Doors North of Hunter Street. Money to loan at current rates on easy terms.

S. T. MEDD—Barrister, Solicitor, Notary. Office over the Dominion Bank, corner of George and Simcoe streets. Telephone No. 22. Private funds to loan at current rates upon easy terms.

DUMBLE & JOHNSTON—Barristers, Solicitors, etc. Office, over the Toronto Savings and Loan Company, George Street, D. W. Dumble, K.C., W. Johnson.

R. R. HALL—Barrister, Solicitor, etc. Peterboro, Ont. Office, corner of Hunter and Water streets, over the Canadian Bank of Commerce. Trust Funds to loan on easy terms of payment.

JAMES FORDYCE STRICKLAND— Barrister, Solicitor, Notary Public Peterboro. 'Phone 191. Money to loan. 375 Water street.

WILFRID F. HUYCKE, Barrister, Solicitor, Notary Public. 395 Water street. Telephone 239.

PECK, KERR & McELDERRY, Barristers, Solicitors and Notaries. Office, Water street, Peterboro. Money to loan at the lowest current rates of interest. Telephone 1950. E. A. Peck, F. D. Kerr, K.C., V. J. McElderry.

MEDICAL

DR. BUCHANAN, F.R.C.S., Edinburgh M.R.C.S., Eng., L.R.C.P., London, Eye, Ear, Nose and Throat Specialist Hours 9-11 2-4 p.m., and 7-8 p.m. 'Phone 519. Office, corner Water and Murray streets.

DR. C. C. CRAGG—Eye, Ear, Nose and Throat Specialist. Office 295 Charlotte street, formerly occupied by Dr. Neal. Hours—9-11 a.m., 2-4 p.m., 7-8.30 p.m. Telephone: House 1018. Office 2186.

VETERINARY

DR. W. P. McELROY, Vet. Sur., office and residence, 190 Charlotte St., Charlbond Bldg., Peterboro. Phone 1633J.

F. T. WEBSTER, Ontario Land Surveyor. Registered Professional Engineer, formerly with Lewis and MacRostie of Ottawa. Phone 2540.

FOR SALE

FOR SALE—SOW AND SEVEN PIGS; phone 101 r 33. 2d-8-5085

FOR SALE—SLIDING COUCH. APply 129 Maud. 3d-9-5060

FOR SALE — BASSINETTE WITH stand, like new; very cheap; apply 217 Rubidge St. 3d-10-5094

FOR SALE—DINING TABLE; OAK Bedroom Set; Water Tank; apply 267 Park Street. 3d-9-5064

FOR SALE—HEINZ DILL PICKLES, 6 for 25c; Boyle's Grocery. 7d-24,26,30,2,10,17,34-3202

FOR SALE — PAIR YELLOW CANary birds, good singers, price $8.00; apply Mrs. E. W. Young, 45 Ware St. 3d-9-5072

FOR SALE — PLAYER PIANO IN good condition; terms to suit purchaser; call 106 McDonnell St. 3d-10-5908

FOR SALE—WOOD, BEECH, MAPLE and oak; $9 per cord delivered; phone 2097F. 6d-13-5088

FOR SALE—NEW SET OF DREADnaught Tire Chains, 30 x 3½, phone 3324J, or call at 248 Charlotte St. 3d-8-5072

FOR SALE—QUEBEC HEATER, IN good condition, reasonable price, only used three months; apply 321 George St. 6d-12-3892

FOR SALE—HEAVEN AND HELL— Swedenborg's great work on the life after death and a real world beyond; over 400 pages; only 25c postpaid; H. M. Law, 486 Euclid Ave., Toronto. 4d-6,9,13,16-5004

GRINDER FOR SALE — VESSOT Grinder, 6½ inches, nearly new. A bargain for cash. Write Box 10 Norham, Ont., or 'phone 32 ring 4 Percy. 2d-8-5049

FOR SALE—DRY WOOD — MIXED and Body Hardwood and heavy Maple Slabs; cut stove length; close prices at Thompson's; phone 2260. 6d-9-5015

FOR SALE — POWER GRINDER complete with three emery wheels, skate holder and base, also large vise suitable for garage or machine shop; apply Central Cycle Shop, 426 Water St. 3d-9-5065

FOR SATLE—ONE RADIO STORAGE Battery and charger; apply 549 Murray St. 3d-8-5058

FOR SALE — DICK RUSKIN'S SEcond hand clothing store is selling out; entire stock of new and second hand clothing, gent's furnishings, boots and rubbers; must be sold out regardless of cost; Dick Ruskins' new and second hand clothing store, 221 Hunter West. 3d-8-5052

FOR SALE—ICE CUTTING OUTFIT; ploughs, saws, etc., 549 Sherbrooke St., phone 1154m. 4d-9-5050

NOTICE—FOR QUICK SALE—$500.00 snap, 1 10 h.p. Fairbanks-Morse engine, circular saw, also drag saw; apply to Wm. Bishop Sr., R. R. No. 1 Keene. 6d-9-3837

FOR SALE—SPECIAL HEAVY DRY Mixed Salbs, per half cord, cut, $4; Harwood Slabs, $5.50 per half cord, cut; also Hemlock, pine and basswood slabs; telephone Purdy's, 650; nights 1922w. 12d-164-4916

FOR SALE—WHY BUY ICE WOOD when you can get it all cut and under cover; body hardwood, hard slabs and good grade of all hardwood at $10 per cord, cut and dry. W. H. Baker, phone 676; evenings, 1830M. 26d-180-3774

WANTED

WANTED—SOCKS AND STOCKINGS to knit, 25 and 35 cents a pair; phone 2333w. 3d-10-5090

WANTED—LIVE POULTRY—EXTRA prices paid for good stock; phone 771 and we will call, or bring them to A. Atkins, 189 Charlotte St. 26d-33-5098

WANTED — RAGS, BONES, OLD stoves, copper, brass, zinc, rubber auto tires, wood ashes. Will send a man and clean your cellar or ash Stevens, 864 Mark street, or 'phone house free of charge. Address 2083 12d-14-3658

WANTED—EXCELLENT SITUATION in good comfortable home for a capable woman who desires position as cook general; references required; phone 152. 3d-8-5044

HOUSES, REAL ESTATE

FOR SALE—BUNGALOW, UP-TOdate in every way. Apply 293 Lake. 6d-13-5079

FOR SALE—FIRST CLASS BRICK house, hardwood throughout, in west end. First class terms. Will take a lot. Apply 273 Charlotte street, 'phone 1973M. 2d-8-5063

FOR SALE—EXCELLENT BUILDING lot, Monaghan Road, near Queen Mary school; a genuine bargain; apply Box 5039 Examiner. 6d-10-5039

FOR SALE — NEW HOUSE, DESIRably situated in the West End, centre hall plan, oak floors through out and modern in every respect; easy terms to suit purchaser; apply 437 George street. dtf-3483

UNDER DOCTOR'S ORDERS I WILL sell my 160 acre farm four miles from City, Concession 10, North Monaghan. 120 acres working land balance pasture. One 100 feet by 30 feet bank barn, and one 100 feet by 30 feet barn with cement stabling; tie for 45 head of cattle and 12 horses; silo; drive shed; hen house; 4 wells one spring; 2 orchards; brick house; three piece bath; sink in kitchen; hot and cold water. This farm will be sold right. J. D. Lundy, R.R. 3, phone 969 ring 2. 5d-122-5078

SITUATIONS VACANT

$5 SELL HOUSEHOLD NECESSIties; greatest imaginable demand; have business of your own; make five dollars up daily; capital or experience unnecessary. B. Garretson, Brantford, Ont. 12d-19-5086

AGENTS WANTED

A BUSINESS OF YOUR OWN. MAKE and sell chipped glass name and house numbers, checkerboards, signs, etc. Large booklet free. E. Palmer, Manufacturer, Dept. 16, Wooster, Ohio. s. tf.

BOARDERS WANTED

BOARDERS WANTED — 185 KING. 6d-9-5016

BOARDERS WANTED — BUSINESS girl or gentleman; conveniences; apply 658 George St. 3d-8-5041

BOARDERS WANTED — WARM, comfortable room; all conveniences, price reasonable; apply 718 Water St., phone 1742w. 3d-8-5059

LIVESTOCK FOR SALE

LIVE STOCK FOR SALE — GOOD teams of working horses; phone 1948J. 3d-9 5077

FOR SALE—YOUNG HEAVY BLACK Horse; apply 257 Wolfe St., phone 233. 6d-11-5057

LIVE STOCK FOR SALE—HOLSTEIN Cow, 9 year old, due to freshen January 31st, first class milker; apply Box 143 Warsaw. 3d-9,12,14-595

LIVE STOCK FOR SALE — TWO young registered Holstein Cows; priced to sell; apply P. B. Seymour, R.R. 1, Ida; phone 622 r 12. 3d-10-5097 1wkly-14-5097

NOTICE

PLUMBING AND HEATING, GENERal repairs of all kinds. Fred Goodfellow, 'Phone 1642M. 12d-162-4362

NOTICE — TAXIDERMIST WORK done. Have your specimens mounted. Apply 156 London, phone 878. 26d-31-5007

NOTICE—PAPERHANGING, PAINting and decorating; prices right; work guaranteed; Herbert Hartshorn, 173 Stewart St. Phone 1782w. 6d-13-5910

NOTICE—P. DUNFORD, PLUMBING Contractor, frozen pipes and emergency jobs done. Day and night. 'Phone 1732F. 12d-26,28,29,31,2,5,7,9,12,14,16,19-4869

SPECIAL NOTICE. CUT THIS OUT. It will pay. House repairs, cellar to roof; furnaces, stoves expertly cleaned, complete one-fifty, and repaired. We also have hospital for every description of broken goods, from electric irons, furniture to pair of scissors. Costs nothing to phone. Small trial will surprise you how cheap we work. Wm. J. Bull, 1086M.

TEAMING & CARTING

WANTED — MOTOR CARTING, ALL kinds, long or short hauling. Beatty Bros. 'Phone 2169-921r2.

FOR RENT

HOUSE TO RENT — LONDON ST.; $18; phone 1265M. 3d-10-5074

FOR RENT — MODERN, HEATED Apartments; apply 437 George St. dtf-1865

FOR RENT—HEATED OFFICE ON George street. Apply 437 George street. dtf

TO RENT—HOUSE ON 242 WESTcott. Apply morning and evenings to 213 Westcott. 3d-9-5061

TO RENT—FIRST CLASS HOUSE ON Park stret, No. 220; furnace; everything complete. Apply 182 Westcott street. 3d-26, 2, 9-4859.

FOR RENT—WELL-HEATED ROOM light-housekeeping privileges if desired; aply 379 Park St. or phone 525w. 3d-9-5069

TO RENT—5 ROOMS SHERBROOKE Place, first floor, with furnace; rent reasonable; clean; apply 204 Brock. 3d-8-3869

TO LET—NEW BRICK HOUSE, ALL conveniences; close to street corner, south end; apply H. Wilson, 2 King George St. 18d-162-4779

FOR RENT — OFFICE, HEATED; Apply Bank of Toronto. dtf.-3065

HOUSE TO RENT— 539 DOWNIE street. Apply 437 George street. dtf-1837

TO RENT—ON SEPT. 1, 1925, NO. 374 Water St., apply 437 George St. dtf.-1577

LOST

LOST—PEARL CHOKER NECKLACE Phone 2235; reward. 2d-8-3832

LOST — BLACK AND TAN HOUND from George Tindle, Smith; anyone harboring asme will be prosecuted. Phone 290 r 41. 3d-10-5089

LOST—COVER OFF SLEIGH; FINDer please leave at National Grocers, George St. South, opposite Ackerman's. 3d-9-3886

LOST — A PAIR OF TORTOISE shell glasses in soft leather case on Wednesday morning between Saunder store, Brownton and Grant and Thorpe, via C.G.E. and Charlotte Street cars; finder please leave at Examiner. 3d-9-5067

KIWANIS OFFICERS

(Continued from Page 1).

was booster of the evening. J. Marsh ' the second booster, absent through illness, sent a prettily wrapped parcel of waxed paper for each lady present at the banquet. One of the features of the entertainment programme was a comic stunt put on by J. A. McKone and W. Huffman. Winners of prizes last evening were Mrs. Chas. Cook, Mrs. J. H. Gilgour, Mrs. Mark Bredin, Mrs. Frank White, Mrs. J. J. Turner, rs. Art Blade and Miss Catheleen McCarthy.

Officers Installed.

Lt. Governor Cockburn installed the new officers, outlining their duties to each, in a speech made very entertaining by numerous references and anecdotes and also referred to the community ideals furthered by Kiwanis organizations. In reply, Dr. Craig, who was greeted with unison singing of the chorus, "See Him Smiling," thanked the club for making him their president, and spoke of Kiwanis anniversary week, from January 17 to 23, when commemoration will be made of the birth of the Kiwanis movement, in Detroit on January 21, 1915.

The new vice president, Isaac McNabb, and District Trustee J. I. Allen, also acknowledge their election briefly, the latter taking the opportunity to draw the attention of the members to the International Conference in Montreal next June.

Lt. Governor Cockburn referred in very complimentary terms to the work of Hugh Niven, the secretary of the club, saying that his reports were a model at all times, characterinzing him as one of the best, "if not the best," secretary in the Ontario-Quebec District, and congratulating the club on having Mr. Niven as its secretary.

The treasurer, Walter Kidd, was also inducted into office, and new directors were referred to, in Kiwanians W. Oke, H. Huffman, J. A. McKone, George Henderson, C. S. Browne, H. Perry and, J. J. Turner.

The speaker referred briefly to the District Convention of Kiwanis to be held in Toronto in September.

Three rousing cheers and a tiger were given for President Craig, when he was invested with the president's button by Lt. Governor Cockburn, and an equally rousing demonstration for Charles Cook, on the conferring of a past president's button by J. A. McKone, who eulogized Mr. Cook's work as president during the past year, referring in especially appreciative terms to his outstanding quality of humor at all times. The singing of "For He's a Jolly Good Fellow," was also accorded both officials.

The past president, in a few words, thanked the members of the club for their loyal co-operation, and wished President J. J. Craig "all the luck in the world."

Members of committees for the ensuing year are as follows:

Agriculture—Chas. Elliott, Chas. Cummer, Wells Fraser, Lloyd Hamilton, Ernie Smith.

Classification — Joe John, Percy Bond, Doug. Grant.

Inter-Club Relations—J. I. Allen, Art Blade, J. W. Meyers, Walter Oke, Bill Welbourne.

Programme — Doug. Patterson, Martin Chenhall, Geo. Henderson.

Reception — J. Green, Wilfred Huycke, Walter Kidd, Ivan Lillico.

Sergeant-at-Arms—Art Kimmel.

Attendance—H. Dickin, Mark Bredin, Walter Buyers, Pete Lang.

Goodwill and Grievance—C. Cook, John Marshall, John McKone.

Kiwanis Education—Harry Boyle, Carl Browne, Geo. Henderson, Isaac McNabb, A. J. Reynolds.

Public Affairs—J. Wearing, G. N. Gordon, Carl Webber, Chas. Lacheur.

Underprivileged Child—Art Moffatt, Ray Cameron, J. Chadwick, Dr. Cragg, Harold Perry.

Business Standards—J. J. Turner, W. Lacey, Thos. Mark, Jack McNabb, Dr. Wood.

House—Harold Perry, H. McCannan, Herb. Gilmour, Roy Irwin, Bill Detler.

Membership—Ray Scott, H. Huffman, Chas. Cook, Jack Marshall, Jack McKone.

Publicity—J. Heron, J. Jeffries, Frank Stinson.

Sports—Frank White, Carl McLean, Roy White, Art Kimmel.

FOUND

FOUND—BULL DOG; OWNER MAY have same by proving property and paying for this ad.; apply King's Hotel Stables. 3d-8-5046

WORK WANTED

WORK WANTED — WOMAN TO work, wash or cleaning; Ring 750 for address. 3d-8-5086

BUSINESS CHANCES

IF YOU WANT ENORMOUES PROfits on $100 or more from Florida Real Estate write Florida Mutual Inv. Co., Miami, Florida. 1d-8-5080

AUTOS FOR SALE

CAR FOR SALE—FORD SEDAN—model '21 in first class condition; five good cord tires; $335 cash; Box 3626 Examiner.

NOTICE OF REGISTRATION OF BY-LAW.

Notice is hereby given that a by-law was passed by the Council of the Corporation of the City of Peterborough on the 21st day of December, 1925, providing for the issue of debentures to the amount of $51,620, for the purpose of meeting the cost of extensions and improvements in the electric light system, and that such by-law was registered in the registry office of the County of Peterborough on the 24th day of December, 1925. Any motion to quash or set aside the same or any part thereof must be made within three months after the first publication of this notice, and cannot be made thereafter.

Dated the 24th day of December, 1925.

S. R. ARMSTRONG, Clerk.
3d-26, 2, 9-3858

ISSUE QUICKLY

(Continued from page 1.)

the Crown had been defeated at the polls, that the Conservatives had secured in the elections by far the largest support of the popular vote and substantially the largest number of members of any party in the House.

His amendment added:

"Those who now assume to be His Excellency's advisors have among them no Prime Minister with a seat in either House of Parliament, and under such circumstances are not competent to act as, or to become, a committee of Parliament, commonly known as the Government, or to address Parliament through His Excellency, and their attempted continuance in office is a violation of the principles and practice of British constitutional government."

The debate on Mr. Meighen's non-confidence amendment ran on well into the evening, and then likewise went over till Monday. Mr. Meighen argued that a Government could not function in Parliament unless the Prime Minister were a member.

Claims Popular Majority

"We find 133 members elected by the people of this country against candidates of the Government. The significance of this, surely the whole of this Dominion comprehends."

The Government's own candidates were returned to the number of 100 yet the Government had the assurance for a vote of confidence.

Mr. Meighen reviewed the popular vote, pointing out that Government candidates had received 1,266,000 votes while Conservative candidates had received 1,466,000 votes. There was an excess of 200,000 votes in favor of the Conservative party.

Mr. Bourassa interrupted: "Does the Hon. member include votes given to Patenaude candidates."

This was followed by Government applause.

"I ask this simply as a matter of fact, not to raise applause," added Mr. Bourassa.

"If it were not asked to raise applause, no man knows why it was asked," retorted Mr. Meighen. The Government had obtained a little less than half a million votes lower than candidates who were almost wholly antagonistic to them. These facts concerning the election were indisputable. Yet the group—who were mostly absentees — came to Parliament and announced they proposed to carry on for four years.

Nine Ministers Gone

Mr. Meighen reviewed the fate of the Government, pointing to nine defeated Ministers. "Half the Government was defeated, I don't know whether it was the upper half or the lower half," added Mr. Meighen.

"The better half," interjected S. W. Jacobson.

The interruption raised a laugh.

Mr. Meighen continued that no Prime Minister without a seat in either house could act in the continuance of office; that a government with 101 seats out of 245 should seek to hold offic was unprecedented. Never in the history of British parliaments had a government from an election, under its own auspices, ventured, as a minority group to hold office.

Mr. Meighen referred to "rare precedents" in which defeated governments had endeavored to meet parliament. The Government was asking the house to vote confidence while it marked time so far as the country was concerned.

The powers of the Prime Minister were very great. The functions and duties of the Prime Minister were supreme in importance. He was not only leader in the House of Commons but the spokesman of the nation and was the only medium between parliament, as parliament and the crown.

The Prime Minister had the right to choose his colleagues but a government could not function in parliament unless the Prime Minister was a member of one of the two houses.

No Right to Office

The house, stated Mr. Meighen, should not and ought not to take into account any speech from the government which came from Government through the lips of the Governor-General, "where the government has not a Prime Minister in this house or in the other house." Had the Prime Minister accepted the verdict of the people, he would not have found himself in the position he was now in.

The Government, Mr. Meighen continued, no longer had the right to be in office. All proceedings instituted by their members were "null and void," and an assertion of power which they did not possess.

The Prime Minister, Mr. Meighen went on, had stated at different times throughout the recent campaign that the government could not govern Canada without a sufficient majority. In fact the Prime Minister had pointed out that the government had only a "visible majority of one." It had to depend on Progressive support.

"I suppose," commented Mr. Meighen, "that the Progressives represented the invisible majority." Where was now even this "visible majority of one." The "visible majority of one" had been turned into a minority of 40. Yet, notwithstanding the repeated assertions of Mr. King that the election was being held to obtain a sufficient majority, it now presumed with a minority of members in the house to function as an administration.

"We returned with the strongest group to the House," stated Mr. Meighen, "and we ask for the right to present our programme to Parliament."

"The Government long ago rost the confidence of the country, but it has now earned its contempt," Mr. Meighen declared. "Surely we believe in constitutional government," he concluded. "We want the voice of the people to rule in this country, the voice of the people to be obeyed."

Accepts Challenge

Hon. Ernest Lapointe replied: "The leader of the opposition has given his challenge and I am rising to take it up." The Government, Mr. Lapointe said, invited the discussion which was now in progress. It wanted to how the country that it was not usurping office and that it wished to place itself in the judgment of the House of Commons.

"The result of the election was not as decisive as some of us on both sides of the House would like to see," Mr Lapointe went on while members in all parts of the chamber laughed.

"I rise today to defend the honor of the leader of the Government and to say that not only was he right in doing what he did but that it was his duty to do so. Any other course would have been a breach of trust and an infringement on the rights of Parliament."

"Parliament must be the judge of the government's position," Mr. Lapointe contended. The people of Canada were represented in the House of Commons and their representatives must decide on the executive of the country. He quoted authorities to show that the executive must be selected by parliament. When the House overthrew a government, it must be in order to select another government which would better represent the will of the people. It was for the House of Commons to say if another party could better represent the people.

The suggestion that the Progressives should not take part in the decision was a mistaken one, declared Mr. Lapointe. It was the duty of every member to express his views on the matter.

Mr. Lapointe asked why Mr. Meighen was so anxious to force his motion of non-confidence. Was he so anxious to assume power that he could not wait for a vote of the Commons in the usual way? In any case the government was going to be vindicated in the vote of the chamber and the present action of the Conservatives would be ineffectual.

Quoted Precedent

Mr. Lapointe proceeded to quote precedents in British Parliamentary practice for the continuance of a government in office which had not a clear majority over all in the House. Hon. Dr. R. J. Manion (Fort William) questioned the analogy of one case and Mr. Lapointe retorted with a quotation — from Cromwell, he thought — "In the name of God, my friends, get it into your heads that you may be wrong."

"Whether we like it or not," added Mr. Lapointe, "the existence of more than two parties will bring about such a situation as that we face here now. The important thing is that the people should be represented. The thing to do is accept the situation as one accepts the weather—and let Parliament decide who is going to rule."

All the party leaders had suffered defeat at some time or another, Mr. Lapointe maintained. This was not an extraordinary thing when they were expected to look after the campaign all over Canada as well as in their own constituencies. In 1878 Sir John A. MacDonald was defeated by a man named Gunn and in commenting afterwards said "he didn't know the Gunn was loaded." This was at a time whe his party swept to victory.

King's Course Correct

Having advised the summoning of parliament and having refrained from making appointments to public office the Prime Minister had to take the only possible step to secure a seat in the Commons, said Mr. Lapointe. Mr. Meighen, when defeated, had appointed a member of parliament to public office. The Conservative leader was now saying that when the Prime Minister was defeated there was no government. But when Mr. Meighen made that appointment to secure a seat—though defeated himself — he acknowledged the existence of the government.

Mr. Meighen interrupted to say that his claim was that parliament could not function without a prime minister.

Mr. Lapointe read from Premier King's statement made at the time Mr. Meighen secured an appointment for the member from Grenville in order to secure that seat himself Mr. King had described his action as "high-handed and unwarranted," also as "usurption."

"My honorable friends opposite were not so scrupulous when they took this doubtful expedient. The Prime Minister will enter this house pretty soon and he will do so by the main entrance," said Mr. Lapointe.

Shoe Exhibitors Told Hose Will Be Prominent

CHICAGO, Jan. 9. — Canadian Press. — Girls in this country think legs were meant to be seen and are going to follow the Paris mode and wear their skirts three inches shorter in the spring, the National Shoe Exhibitors Association hsa been told. No summer forecast is given.

B. C. SHINGLES

I handle the best grades of British Columbia Shingles at best prices. Roofing and roofing materials our business.

FRED. H. ROWAN

607 Weller St. Phone 851

COKE

Solvay Coke in nut size.

WOOD

No. 1 Body Hardwood and Hardwood Slabs, cut to your order.

'PHONE 209.

H. B. TAYLOR & SON

10d-9 12 14- 16 19 21 23 26 28 30-3907.

Save Your Coal

Comfort can be had and money saved on fuel if you have your windows and doors fitted with Chamberlain Metal Weatherstrip. It shuts out cold winds, and is the cheapest and most effective weatherstrip on the market.

J. H. VANCE

773 AYLMER ST.

Peterborough : Phone 1293

APARTMENT

To let; five rooms, central, conveniences, low rent.

Also Store and Garage to let.

A. LOW & CO.

385 Bethune St.

Phone 607 - N. and Hol. 1027

$10000 — Five roomed frame, toilet, bath tub, sink, gas; $100 down, balance as rent.

$2500—Six roomed brick, toilet, bath tub, basin, sink.

$3850—Six roomed Bungalow, toilet, bath tub, basin, sink, gas stove, blinds, linoleums, furnace.

$4200—Six acres fine garden land, 50 apple trees and all kinds other fruit; brick house; frame barn; good place for milk man.

Several heated Apartments to rent.

Have you a city property to exchange for a good 150 acre farm?

H. J. McCANNAN

Agents for Fidelity, Phenix, British and European Fire Insurance Cos. Nugent, Phone 2589

FOR SALE

Comfortable Brick House, 6 rooms, modern except furnace, large lot with garage, as owner is leaving the city he will sell at a very reduced price. This property is situated in East City, very convenient to Westclox factory and Quaker Oats; price $3400

30 acres of Garden Land, situated about 1-2 mile from city; fine brick house and good barn, owner would exchange for a property in the city, or would sell sell on good terms; price $4500

6 acres of choice Garden Land, with brick house, barn, implement shed, etc., owner will sell stock and implements or will exchange for a place in city. This property is situated about two miles from city, and owner will give immediate possession; Price $3000.00

A real bargain splendid brick house containing about 11 rooms, steam heat, large lot with considerable shrubbery around house, would make an ideal apartment house, situated in a very residential section of the city; terms; price..... $8000.00

For further particulars and inspection, apply—

J. T. O'CONNELL & CO.

126 Hunter Street West

Office Phone, 370. Residence, 1350.

A. Mills, Agent, Phone 1403w

FOR SALE

$5500—6 roomed new Brick, all modern, large lot, would consider lot.

$5500—6 roomed Bungalow, new, all modern; would take good lot, west side.

$3300—6 roomed Brick, all modern, except furnace, easy terms.

$2400—6 roomed Brick, 2 piece bath, easy, terms; garage.

$3500—6 roomed house, all modern except furnace, electric range, easy terms.

$2800—6 roomed house, all modern except furnace, garage.

170 acres, choice land, good buildings, close to market; would exchange for city property.

50 acres on Provincial Highway, close to city, would consider house.

Agents for Fire and Life Insurance

J. CHAMBERS & CO.

392 Water Street

Office 341.

Residence 'Phone 1594W

G. Adams, Agent, 'Phone 1291m.

FOR SALE

7 room new bungalow style, all modern, west side, take lot...$5500

6 room new oak floors up and down, central, north, bungalow style $5300

6 room brick, edge of city; water, light and gas, township tax..$2000

75 acres, Chemong road, all under cultivation best of soil, good house and barn on stone wall, stabling under, cement floors, windmill, 4 miles from city, good terms, inquire.

Brick factory or garage building, 2 stories, 40 x 80, line shaft, and other machinery, good village, main road; bargain.....$5000

Houses and apartments to rent.

P. E. Rutherford Agency

282 George Street Phone 142

GOING TO BUILD? YOU MAY

rent a house but homes are built See our New Model Home built to scale. For plans and prices on houses, summer cottages, garages, remodeling, etc. Consult—

A. B. CUNNINGHAM

337 Reid St

Telephone 790 When You Want Your

Piano Or Organ Tuned.

Player Pianos a Specialty

All Work Guaranteed

W. H. CUNNINGHAM

560 Weller Street

CHINA PAINTING

Mrs. Langley McCarthy Teaches Biscoffs' New and Beautiful Work in

CHINA PAINTING

DAVIS-THOMPSON COMPANY, LTD.

Insurance and General Agency

433 GEORGE ST. PHONE 40

4% INTEREST, compounded Half-Yearly, Paid on Deposits

One Dollar opens an account. Special facilities afforded Depositors for the convenient transaction of their business, and accounts are subject to cheque withdrawal.

For Sums of $100 and upwards this Company's Debentures are issued in terms of one to five years, bearing special rates of interest, depending upon the term of investment.

TORONTO SAVINGS AND LOAN CO.

435-437 George Street

Peterborough

"BRINGING UP FATHER" — Geo. McManus

The Religion Of The Man In The Street

By Glenn Frank.
(Copyright, 1925, by The McClure Newspaper Syndicate.)

We may be a bit bashful about admitting it in the free and easy conversation of smoking car, office, and factory, but most of us are incurably religious.

There is more religion in Canada than shows in statistics.

There is a lot of what Phillips Brooks called "the simple, personal, unchurchly religious impulses which make up so much of the world's religion."

Some of us are avowed churchmen and pay an open devotion at the altars of cathedral, synagogue, or chapel. Some of us are among the irregulars, the swearing saints and the praying sinners. But even with the most irregular of us, somewhere in some corner of our lives there is a secret shrine where our minds kneel in worship, even if it is a sort of anonymous worship.

For months religion has been filling column after column in our newspapers alongside sports and politics and revolutions. There is, of course, a reason for this sudden news value of religion.

A war is on in the churches.

The Fundamentalists are on one side; the Modernists are on the other.

I am not a doctor of theology, so I shall speak for neither side.

But I should like to say a word in behalf of the innocent bystander, the layman. In these battles of doctrine the man in the pew has often felt strangely neglected.

I think I know how most of the men in the pews feel about it. I am one of them. And so I venture to speak for them.

We laymen are simply not interested in the technicalities of theological doctrines.

We are interested in the mystery and the mastery of life.

This is what religion means to us. We are neither pure scientists nor pure mystics. There is a little of both in us. When we go to church we want light on the mystery of life and leadership in the mastery of life.

Some of us are Fundamentalists; some of us are Modernists. We may differ in our beliefs, but we agree in our desires. We want spiritual leadership in the problems of life more than we want intellectual leadership in the problems of doctrine.

This does not mean that we want no intellectual leadership from the church. It means only that we have discovered that "we live our way into our thinking more than we think our way into our living." And so we want doctrine kept in its place as an explanation of life rather than a substitute for life.

We want our religious leaders to study theology, but we want them to use the results of their study to give them a point of view from which to talk to us about the problems of life. We do not want a carpenter to give us his tools; we want him to use his tools to build us a house in which we can live, in which we can find protection, comfort, and refreshment that will better fit us for our work.

We are not interested in the roots of theology.

We are interested in the fruits of theology.

We laymen are asking for the bread of life, but in the heart of religious controversy we are likely to get only the stone of logic.

HIGHEST BIDDER TO GET PIANO BENCH

Institute's Meeting Had Small Attendance Because of Stormy Weather.

MOUNT PLEASANT, January 9.—The January meeting of the Women's Institute was held at the home of Mrs. Joshua Eggleston. Owing to the stormy condition of the weather there was a small attendance of 11 members.

The meeting opened with the singing of "O Canada," with the president, Mrs. G. Lowes, in the chair, after which the Lord's Prayer was repeated in unison.

Mrs. Thomas Graham was appointed secretary for the meeting in the absence of Mrs. G. Shield, the secretary.

The selling of a piano bench, the property of the Women's Institute, was discussed, and it will be sold to the person paying the most for it. It was also decided to accept an invitation to put on the play "Mrs. Jones Entertains the Women's Institute," at Cavan, from the Cavan Womens Institute, some time in January. The date is not yet set.

Mrs. Thomas Graham and Mrs. G. Jamieson was responsible for the programme, which consisted of a debate: "Resolved, That the Woman of Fifty Years ago did more for her Country than the Woman of Today," which was thoroughly enjoyed by all present. The debaters on the Affirmative Side were Mrs. Thomas Graham, Mrs. W. H. Lowes, Mrs. Geo Jamieson and Mrs. Clue Morden, on the negative were Mrs. Beryl Morden, Mrs. Gertrude McLean, Mrs. Ira Lowes and Mrs. Norman Fee. the judges were Mrs. Hannah Rutherford and Mrs. Joshua Eggleston, and after some discussion announced their decision in favor of the affirmative, stating that they thought the points about tied.

The roll call was answered by all the members with a New Years resolution, after which a collection was taken and the meeting brought to a close with "God Save the King."

A social half hour was spent while the hostesses for the day, Mrs. Joshua Eggleston, Mrs. Clue Morden and Mrs. Hannah Rutherford, served a dainty lunch.

The February meeting will be held at the home of Mrs. Ira Lowes.

PETHERICK'S CORNERS

PETHERICK'S CORNERS, Jan. 9.—Miss Gertie Milne entertained a numer of friends on Thursday evening last.

Miss Agnes and J. D. Thomson of Grafton and Bewdley public schools spent the holiday under the parental roof at Crow Bay.

Mrs. Ernest Sloggett of Toronto spent the holiday with her parents, Mr. and Mrs. Alfred Barnum.

Mr. and Mrs. Harold Simpson spent Friday with the former's parents, Mr. and Mrs. John Simpson.

Mr. and Mrs. George Mackenzie and family have moved from their residence on the ninth line and have rented a farm on the town line between the seventh and eighth line.

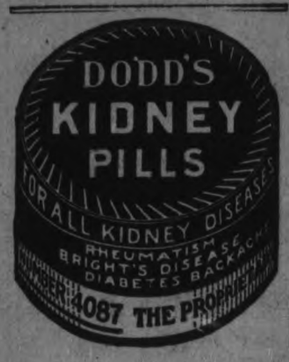

FEW LOSSES SHOW GOOD DEPARTMENT

24 Alarms in Cobourg For Year—Losses Amounted to $4,325.

COBOURG, Jan. 9.—There have been 24 fire alarms the past year and 3 false alarms. Fire losses for the year were $4,325. Insurance carried is $219,400.00. This was the report submitted by A. W. Middleton, Secretary, at the meeting of the Cobourg Fire Department held on Tuesday night. It certainly is a report of which Chief Turpin and the faithful members of the Cobourg Fire Brigade may well be proud. Cobourg's loss of property through fire has been exceedingly small the past year, and the brigade is to be congratulated upon its good work.

Officers were elected as follows:
Chief—T. Turpin.
Assistant Chief—Jas. Campbell.
Secretary—A. W. Middleton.
Treasurer—Geo. D. Wood.
Foreman of Ladders—A. W. Middleton.
First Brenchman—Geo. D. Wood.
Second Brenchman—Ed. Thompson.
Hydrantman—Geo. Mitchell.
Members — J. C. Rose, Russell Hannah, Chas. McGuire, Tom Mitchell, Frank Markey, Ed. Hogan, Geo. Turpin.
Torch Boys—Geo. Campbell, Wm. Brenning.

DUTCH FARMERS

(Continued from Page One.)

and Cookham Yards are under water. Thousands of bungalows are flooded and approachable only by boats.

Heavy rains fell Thursday making the 17th consecutive day of rainfall—a record even for England.

Little Actual Privation.

There has been little actual privation thus far, the distressed area being near to London, which serves as a refuge for the villages near the flooded districts. Still a highly critical situation is expected if the rains continue indefinitely, for the water will become polluted.

Windsor and Eton are completely surrounded by water, and Windsor castle dominates a soggy newly made island. In some places the Thames has overflowed its banks. The ordinary 60 foot channels has been transformed into an angry churning lake, 1000 yards wide in places. On its surface float fences, signboards, refuse and dead animals. Floating there are also hedges and even a few boathouses and bungalows.

CAVAN PERSONALS

CAVAN, Jan. 8.—Mrs. Albert Elliot, who has spent the past three months in the West with her daughter, Mrs. Harry Gardiner, returned home last week.

Miss Irene Howson is visiting her aunt, Mrs. B. Hutchinson of Norwood.

Mrs. Thomas Hutchinson has been spending the past week with her daughter, Mrs. William Whitfield of Toronto.

Mr. F. Cayers of Peterboro was the guest of her sister, Mrs. M. McGill, last week.

Mr C. Arnott of Toronto was a week nd visitor with his friend, Mr. R. Sutton.

Master Elton Sutton, who has been spending the holidays with his grandmother, Mrs. R. Sutton here, left for his home in Colborne where he is attending high school.

Miss Muriel Howson has returned to Toronto, where she is attending school.

Mr. Clifford Carr has returned to Detroit after spending the holidays with his parents here.

"There is no standard pronunciation of English because the language is constantly changing," said an expert recently.

YOUNG FARMERS TO BROADEN OUT

Want Larger Hall at Bailieboro—Launch Membership Drive.

BANQUET AS PRIZE.

BAILIEBORO, Jan. 9.—At the fortnightly meeting of the South Monaghan U.F.Y.P.O. Club, there were about 20 members present, with the president, Roy Rutherford, presiding.

It was decided, during the business part of the meeting, to approach the Township Council to arrange for enlarging the dance floor of the hall. It was also arranged to commence a membership campaign to secure more members for the club. The girls are to work against the boys in attempting to secure new members, and during the winter months, the side which secures the greatest number of members win, and the losers are to give a banquet for both sides.

Miss Sylvia Rutherford then gave an excellent report of the annual U.F.Y.P.O. convention, which was held in the Massey Hall, Toronto, during the month of December. Miss Rutherford and Miss White were delegates from this club to attend this convention. The report covered fully the details of the convention, and it showed plainly that the U.F.Y.P.O. clubs throughout Canada are doing splendid work, and have splendid devices for broadening the mental abilities of the boys and girls of the farms, as well as planning means by which the farm young folk may have good times in their club meetings that will not only afford them enjoyment alone, but will also be interesting and instructive.

Guelph Convention.

F. Barnard also gave the report of the Junior Farmers' Improvement Association convention, which was held in Guelph on Nov. 24th, at which more than one hundred junior farmers, representing 16 counties in Ontario, were present, and held a most unique and successful convention. Twenty-two names were on the programme, and every junior farmer was present to take his place. Another unusual feature was the number of short addresses which were kept to the time limit by the speakers themselves, thus allowing the programme to be carried through according to schedule. Junior farmers upon this occasion demonstrated their executive ability, and showed plainly that in future years the rural business of Canada will be conducted with order and despatch. The convention was given over principally to problems peculiar to local associations, and also county association activities. E. Hutchison and F. Barnard attended this convention.

Trip to Scotland.

Harry Campbell took the latter part of the programme and gave a most interesting talk on his trip to the Old Land. Mr. Campbell advised all the young men present that if they were ever afforded the opportunity to take a trip to Scotland, that he was sure they would never regret having taken it. The speaker went overseas as foreman on a cattle ship and stated that his trip over was a most successful and pleasant voyage. The scenery along the shore of Scotland, while sailing up the Clyde River was beautiful and the grandeur of it will long linger in his memory.

The speaker also told of visiting the great war memorial in Glasgow, where thousands of visitors visited this great memorial yearly, and also of the wonderful fish market in Aberdeen, known as the greatest fish market in the world. He also told of staying a week on the farm of his cousin, and it was on this farm his grandfather had lived previous to coming to Canada, as one of the early settlers. He also helped his cousin to take a number of pure-bred Shorthorn cattle to the Agricultural College in Aberdeen, and had the pleasure of attending a banquet given at the college to the Shorthorn catle breeders of Scotland.

The farms in Scotland are much like they are in Ontario, only there are numerous stone fences, while the roads do not run straight, but have numerous turns.

The tax paid for driving a Ford car in Scotland is $115.

Mr. Campbell surprised his hearers by stating that in some parts of Scotland he passed through, there were places in the roads where snow four or five feet deep had been shovelled out.

The farmers there grow from 40 to 50 acres of turnips yearly, while they chief grain crop is oats. He stated that when he explained to his cousin that at home they usually grew about half an acre of turnips his friends thought Canadians must surely farm on a small scale.

On his return home he was in charge of a shipload of racehorses, and about mid-ocean they encountered a terrific storm which delayed them about two days.

The speaker stated that his accommodation on board the vessels was splendid, and while on board he had his meals with the officers of the ship.

The time taken to make the trip to Scotland was 9½ days, while the return trip took 11½ days.

The address was thoroughly enjoyed by all present at the meeting.

The Christmas dance which was held under the auspices of the South Monaghan U.F.Y.P.O. Club in their hall at Centreville on New Year's Eve was quite a successful dance. The committee in charge was the president, Roy Rutherford, Miss M. Anderson, and K. Huggins. Stewart's four-piece orchestra furnished the music for round and square dancing.

Quite a number were present from Peterborough and district. The receipts of the dance amounted to about $66.

Presbyterian Church

Rev. Wm. Bilan
Minister

Services 11 a.m and 7 p.m.
Sunday School at 3 p.m.

MID-WEEK SERVICE
WEDNESDAY, at 8 p.m.

Mus. Director: M. B. CHENHALL, A.R.C.O.
Soloist: MISS GRETA LeBARR.

A Cordial Invitation Extended To Strangers And Visitors. COME!

St. Paul's

7 P.M., Monthly Message to Young Men & Women

A STRANGE PROPOSAL OF MARRIAGE

LADIES CHORUS IN GALLERY.
LARGE MALE CHORUS. ANTIPHONAL SINGING

COURT RETURNS SEIZED LIQUOR

Manitoba Liquor Commission Broke Law Applying To Permits.

CANADIAN NEWS.

WINNIPEG, Man., Jan. 9 (Canadian Press).—Charging laxity and negligence on the part of the Manitoba Liquor Control Commission, Judge D. A. Stagpoole yesterday declined to let the Government retain $3,300 worth of liquor, previously seized.

The court ruled that the Commission, in selling the liquor to an individual, "armed with a bundle of permits," had transgressed the very laws under which it operates.

Dogs Attack Boy.

CHATHAM, Ont., Jan. 9 (Canadian Press).—Four vicious dogs yesterday attacked David, the young son of Jack Thorpe, of Dresden, but was saved from serious injury by the timely arrival of George Tinney, who succeeded in driving the dogs away. The boy at the present time is visiting his uncle, Bruce Morgan, Grand Avenue. Police are seeking the owners of the dogs.

Farmer Beat Wife.

MITCHELL, Ont., Jan. 9 (Canadian Press). — John Waugh, a young farmer of Logan Township, appeared before Police Magistrate Makins of Stratford in the Council Chambers of Mitchell on Friday morning, on a charge of brutally beating his wife, and he pleaded guilty and was sent to Stratford Jail for a week, when he will receive his sentence.

New Trial Ordered.

VICTORIA, B.C., Jan. 9 (Canadian Press).—The conviction by a Vancouver jury of Charles Henry White, a half-breed, for the murder of Frank Rosso, an Italian storekeeper at North Vancouver last June, was set aside yesterday by the Appeal Court and a new trial ordered.

White was sentenced to hang on January 14.

NEW COMPANIES.

Week's List of Incorporations at Ottawa.

OTTAWA, Jan. 9. — (Canadian Press).—Incorporation of companies, announced in this week's Canada Gazette, are as follows:

Canadian Banana Co., Ltd., Winnipeg, Man., with a capital of $50,000; Reaney Ltd., Ottawa, $8,500,000; International Bible Students Association of Canada, Toronto, without capital; Pleasant Point Realty Co., Ltd., Sarnia, Ont., $125,000; Stadacona Rouyn Mines, Ltd., Montreal, capital one million shares without nominal value; the McLaughlin Elevator Co., Ltd., Winnipeg, $300,000; Warren and Arthur Smadeeck, Ltd., Montreal, $50,000; Northern Acceptance Co., Ltd., Montreal, $10,000; the Greenwich Co., Ltd., Montreal, no stated capital; the Medfield Co., Ltd., Montreal, no stated capital; the Selcott Co., Ltd., Montreal, no stated capital; the Livingstone Co., Ltd., Montreal, no stated capital; Canadian Timber Houses, Ltd., Toronto, $300,000; Beaver Oil Refining Co., Ltd., Calgary, $125,000.

51 Business Failures.

OTTAWA, Jan. 9. — (Canadian Press).—Notice of 51 bankruptcies in Canada are reported in this week's Canada Gazette.

Divorce Applications.

OTTAWA, Jan 9. — (Canadian Press).—Notice for application of divorce is given in this week's Canada Gazette by Goldie Luella Russell, of Ottawa, from her husband, Orville Russell, of Arnprior, Ont.; George Elgie Duylea, of Brockville, Ont., from his wife, Jean Duylea, of Finch, Ont.; and Harold W. V. V. Turner, of Montreal, from his wife, Jeannette Bourbonnais, formerly of Montreal, now of Chatham, Ont.

Potatoes Drop 15c.

WINNIPEG, Man., Jan. 9 (Canadian Press).—Although a good demand still prevails for potatoes in the local markets, prices declined about 15 cents Friday. Wholesalers predict a further reduction.

READ THE WANT ADS.

WOMEN HELPING ROBERT SCOTT

Have Retained Lawyer to Defend Brother of Russell.

CHICAGO, Jan. 9 (Canadian Press).—Attorney William Scott Stewart has been retained by the Detroit club women who employed him to save Russell Scott from the noose, to aid in the defense of Robert Scott, his brother, now believed to be confined in a California prison. Russell, now at the Chester Hospital for the Criminal Insane, also wired the attorney Friday, asking him to defend his brother. Robert Scott will be brought to Chicago to stand trial for the murder of Joseph Maurer, drug clerk, in a robbery, the same charge upon which Russell was found guilty, as soon as he can be obtained from California authorities.

The announcement of the retention of Stewart by the club women came from Mrs. Thomas McGraw, president of the Twentieth Century Club of Detroit.

WINNIPEG MAY GET DAILY AIR SERVICE

Plan to Link With Chicago and Minneapolis.

FARGO, N.D., Jan. 9 (Canadian Press).—Beginning June 1, Fargo is to be on a commercial air route, with flying service twice daily both ways between Winnipeg, Minneapolis and Chicago, according to a letter received by the Fargo Commercial Club from Captain J. M. Clarke, aeronautical engineer fo the International Air Trunk Lines, with headquarters at Duboio, Pa.

Captain Clarke has enclosed a provisional summer schedele, which shows that it will be possible, if this schedule is finally adopted, to leave Fargo at 9.30 a.m. and arrive at Minneapolis at 11.30 a.m., leave Minneapolis at 5 p.m. and arrive at Chicago at 8 p.m. Going the other way, it would be possible to leave Fargo for Minneapolis at 6.15 p.m., arriving Minneapolis at 8.30 p.m., while still another would leave Fargo for Winnipeg at 5.30 p.m., arriving at Winnipeg at 8 p.m.

"It has been decided to charge a passenger rate of 12 cents per mile," says Captain Clarke.

AMERICANS FIGHT FOR THIRD PLACE

N. H. L. Game in Montreal To-night With the Canadiens.

MONTREAL, Jan. 9 (Canadian Press).—New York Americans and Canadiens meet here tonight in a game which will have third place in the National Hockey League as the prize. Canadiens are at present one-point ahead of the Americans, each having played 12 games. The two teams have divided in the two games played between them to date, each winning the away-from-home game, so that this game will decide the rubber in the first three of the six games the teams play in the season.

Canadiens are well rested, not having played since defeating St. Pats here Tuesday night. New York will be handicapped through the heavy game they had with Boston Thursday night and the road trip here. Red Green and Ken Randall were badly bruised in the clash with the Bruins and, unless they rapidly recover, the Americans will be hard put to it, as they have few substitutes available to relieve the regulars.

COLLIDED TWICE.

British Vessel Damaged at Liverpool.

LIVERPOOL, England, Jan. 9 (Canadian Press). — The United States Shipping Board steamer West Nosska, from Baltimore for Birkenhead with a cargo of cattle, was in collision Friday with the British steamer Radnorshire, while entering the Mersey. After a violent impact the boats parted, but when they swung around they collided again at the sterns. The Radnorshire suffered considerable damage and had to be docked immediately. The other vessel was able to continue up the river to unload its cargo.

VICTIM OF CANCER.

Grandson of Famous Poet Dies Penniless.

LONDON, Jan. 9.—Alan Launcelot Southey, grandson of the famous poet who was poet laureate 100 years ago, has died in Swansea workhouse infirmary at the age of fifty-three.

He was the son of a Yeovil clergyman, and a man of culture, yet he made a humble living at gardening, haymaking, or general farm work whenever he could obtain it. His tall, lean figure, and weatherbeaten face were familiar to Gower country folk, and he often slept in the open because he hated towns.

He died from cancer of the throat after a painful illness. When visited recently he said, smilingly, "I know that I shall die here, but I am not afraid of the beyond." Friends brought him frequent gifts of flowers and cigars.

He served in the South African war and, joined up again for the European war at the age of forty-two.

ANGLICAN.
ST. JOHN'S CHURCH.

Rev R. C. Blagrave, D.D., Vicar
1st Sunday after Epiphany.
8.30 a.m., Holy Communion.
11 a.m., "The Mystery of God's Plan."
3 p.m., Sunday school and Bible Classes.
7 p.m., "The Meaning of Salvation."
Frederick G. Mann, Organist and Choir Master.

ALL SAINTS' CHURCH.

Rev. J. Douglas Paterson, Rector.
1st Sunday after Epiphany.
8.30, Holy Communion.
11.00, Morning Prayer.
3 p.m., Sunday School.
7 p.m., Evening Prayer.
The Rector will preach.

ST. LUKE'S CHURCH.

Cor. Rogers and Robinson Streets.
Rev. Geo. J. Bousfield, B.A., Rector
Services at 8 a.m., 11 a.m., and 7 p.m.
Sunday School, 3 p.m.
Holy Baptism by appointment.

ST. GEORGE'S CHURCH.

(Rev. J. L. Hughes, Rector.)
Braidwood Avenue — South Peterborough.
1st Sunday after Epiphany
8 a.m., Holy Communion.
11 a.m., Matins.
7 p.m., Evensong.
Sunday school at 3 p.m.

ROMAN CATHOLIC.
ST. PETER'S CATHEDRAL

Low masses at 8 a.m. and 9.15 a.m.
High Mass, 10.30 a.m.
Vespers, 7.00 p.m.

MISCELLANEOUS.
TRUTH MISSION.

REV. DAVID McKEE, PASTOR
Sunday services at 9.45, 11 a.m. 7 p.m.
Morning subject, "Strengthening and Encouraging Faith."
Evening subject, "Spiritual Warfare."

ASSEMBLY HALL.

Christian gathered in the name of the Lord Jesus Christ, will D.V. hold meetings as follows:
Lord's Day: Breaking of Bread, 11 a.m.; Children's School, 3 p.m.; Gospel Meeting, 7 p.m.
Wednesday: Prayer Meeting, 8 p.m.
Everyone welcome to these meetings.
"Justified freely by His grace." — Romans 3:25.

STANDARD MISSION.
173½ Simcoe Street.
(Over Brown's Hardware.)
Sunday morning:
9.30 a.m., Love Feast.
10.30 a.m. Sacramental Service.
3 p.m. Sunday school.
7 p.m., Revival Service.
On Wednesday evening, Jan. 13th, the Pastor, F. R. Webster (who spent nearly four years in Egypt) will give a free lecture on Egypt, and show some of the costumes worn in that country, also some of the curios; an Egyptian wedding will be demonstrated. Everybody is cordially invited.
Rev. F. R. Webster, Pastor
211 King Street

MURRAY STREET BAPTIST CHURCH
REV. C. W. ROSE, D.D., Pastor
11 a.m.—MORNING WORSHIP AND SERMON
(Church and Sunday School)
7 P.M. —EVENING WORSHIP AND SERMON
All of the services will be conducted by the pastor. Strangers always welcome.
The Annual Church Supper and Business Meeting will be held Wednesday evening, January 13th.

PARK ST. BAPTIST CHURCH
REV. NORMAN R. WILROD, B.A., Pastor
11 a.m.—Morning Worship.
3 p.m.—SUNDAY SCHOOL and BIBLE CLASSES
7 p.m.—THE PASTOR. "HITCH YOUR WAGGON TO A STAR."

Bethany Tabernacle
George Street
Sunday School 10 A.M. Morning Worship 11 A.M.
Evangelistic Service 7 P.M.
The Pastor Will Preach Morning and Evening
You Are Welcome Rev. R. K. Mills, Pastor

THE UNITED CHURCH OF CANADA
Continuing the PRESBYTERIAN, METHODIST AND CONGREGATIONAL CHURCHES

ST. JAMES
J. D. RICHARDSON, M.A., Minister.
Cor. Romaine and George.
11 A.M.—"MESSAGES OF THE PROPHETS TO MEN OF TODAY."
2 Hosea: "The Man and His Message."
7 P.M.—"THE SIN AGAINST LOVE."
Song Service
A welcome for all who enter within our portals.
A place for all who enter the life of our Church.

TRINITY UNITED CHURCH
Rev. A. J. Langford, Pastor.
Anniversary Service, Rev. Dr. S. D. Chown
General Superintendent of the Methodist Church at the time of Union, will preach at 11 a.m. and 7 p.m.
Special music by the choir, assisted by, Madame Craigie, coloratura soprano, and Leo Smith, cellist, both of Toronto.
These artists will give a concert in the Church on Monday evening. See notice elsewhere.

MARK ST.
Minister, R. T. Richards, B.A., B.D.
Organist, V. H. L. Boorman
11 A.M. — THE PERSONAL FACTOR IN RELIGION.
7 P.M.—THE LOCKED DOOR

KNOX
Rev. M. C. MACKINNON, M.A., B.D.
Mr. Charles Peaker, Mus. Bac.
11 a.m. — "Your Future Life Foretold."
2.45—CHURCH SCHOOL: PICTURES
7—"Fundamentalism, Modernism And [illegible]."
A VITAL QUESTION OF OUR DAY

ST. ANDREW'S
REV. J. W. GORDON, M.A., B.D., Minister.
11 a.m.—The Pre-Eminence Of Jesus.
7 p.m.—Jephtha's Vow.
3 P.M.—SUNDAY SCHOOL
Mr. John Crane, Director of Music
Mrs. Dorothy Allan Park, Soloist
You are invited to these services.

GEORGE STREET CHURCH
Minister, REV. J. E. TODD, B.A.
The Minister will be in charge of Both Services
11 a.m.— "THE LAW OF GROWTH"
7 p.m.— "CHRIST'S GREATEST CHALLENGE"
Soloists for Tomorrow
Miss Daisy Murray
C. A. Thorpe
JOHN H. RENWICK
Organist and Choirmaster
A Cordial Welcome To All.

MR. HUGH KANE
is here today. He will begin a series of meetings in the
GOSPEL HALL
Subject Sunday night will be
"PETERBOROUGH'S NEED"
Every night next week will be occupied by Mr. Kane in special talks—everybody invited.

The Evening Examiner

PHONES—Editorial 1401. Business Office, 1266. Private Branch Exchange to all Departments.

The Examiner is a member of the Audit Bureau of Circulation.

The Daily Examiner, published every lawful evening, by The Peterborough Examiner, Limited. Office, 418 George street. $6.00 per year, delivered in city; out-of-town subscribers, by mail, $6.00 a year.

The Weekly Examiner, published every Thursday. Subscription price $1.50 a year.

U. S. REPRESENTATIVES

Special U. S. Representatives—W. B. Stockwell, 628 People's Gas Building, Chicago Ill.

New York—Chas. P. Miller, 286 Fifth Avenue.

Advertising Rates on application.

R. M. GLOVER, Managing Director.

SATURDAY, JANUARY 9, 1926.

A PROGRESSIVE VICTORY.

The prediction that the Progressive party, although coming back to Parliament with greatly reduced numbers, would be able to successfully exert a much greater influence than before, has been fully verified by the Speech from the Throne.

The two questions in which the Western Progressives are most earnestly concerned are the Hudson Bay Railway and a system of rural credits.

The Speech from the Throne promises the completion of the Hudson Bay Railway forthwith and the installation of a plan of credits for farmers.

In view of these concessions, it is almost certain that the support of the Progressives will go to the Government of Hon. Mackenzie King, and the chief interest in the political crisis at Ottawa will centre upon some of the Eastern followers of that Government.

Irrespective of political allegiance ,the Hudson Bay Railway project has never been popular in the East.

It has been condemned by Eastern newspapers of all shades of politics as a waste of public funds upon an undertaking of very doubtful value, and at this time when there is a very insistent demand for national retrenchment a proposal to complete this work will not be a very appetizing morsel for Eastern members to swallow.

Political deadlocks, however, sometimes produce unexpected consequences, and Canada will have to wait and see what happens.

So far, however, it looks as if the Western Progressives are the r winners of the election.

WORKMEN'S COMPENSATION.

The Workmen's Compensation Board for the Province of Ontario has just issued a statement showing that the Board awarded $5,565,443.39 in benefits during 1925.

This figure is noticeably lower than the total for 1924, which was $6,122,820.34.

While compensation awarded has been less, the total number of accidents reported has been greater, amounting in 1925 to 60,012, as compared with 58,575 during 1924.

One notable feature of the accident statistics, however, is the decrease in fatalities, the total number of fatalities in 1925 being 345, which is considerably less than the figures for 1924, which were set at 402.

This alone is a most important item to the whole Province.

It is evident from the figures issued by the Board that while minor accidents show an increase, probably due in part to better reporting, the serious and more costly types of accidents are on the down grade.

In this connection, Mr. V. A. Sinclair, K.C., Chairman of the Workmen's Compensation Board, giving out the figures for 1925, states:

"There has been a great deal of attention paid during the present year to accident prevention work, which no doubt has been in some measure at least responsible for the lessened cost of compensation, and the safety organizations are expecting to carry on a much more intensive campaign during the coming year and they are in hopes thereby to reduce the frequency, severity and costs of accidents in all classes."

During the year the Workmen's Compensation Board handled an enormous amount of mail, this averaging each day between 5,000 and 6,000 letters going in and out.

The average number of claims per day was slightly over 200 and the average amount paid out each day was $18,500.

THE LIBRARY REPORT.

The annual report of Mr. F. M. DelaFosse, Librarian of the Peterboro Public Library, indicates that while the library has been used to a very considerable extent by the public, there has been a falling off in circulation to the extent of some 5,000 volumes during the year.

In view of the fact that the annual report has usually shown an increase, the decrease, which is largely accounted for in a lesser fiction circulation, 52,890 in 1925, as compared with 58,586 in the previous year, would be somewhat surprising were it not for the fact that the explanation is readily at hand.

The appropriation made by the Council to the library last year did not allow of the usual amount of current fiction being purchased, and as a result the books already in circulation were subject to more than the usual wear and tear, resulting in more than 2,000 having to be placed in the repair department.

Libraries, like other institutions, cannot be starved without showing the effects of such treatment, and is obvious that if the Peterboro library is to continue to give satisfactory service to the public it will be necessary to see that a reasonable amount of new fiction is added each year, otherwise, as last year's experience shows, the circulation is bound to fall off.

Peterboro's public library is splendidly housed and efficiently managed, and has been a source of education and pleasure to a very large number of citizens.

It would be a pity indeed to allow its usefulness to deteriorate and its popularity as a community centre to diminish for lack of funds to keep the organization at concert pitch.

With the exception of this falling off in the adult use of the library, the past year has been a splendid one, the children's department showing an increased attendance and a more extended use of the library's services.

SOMETHING NOT TO BROADCAST.

The interesting suggestion is made in Hamilton that the proceedings of the City Council should be broadcast. It might work in Hamilton, but it would be an intolerable bore in Toronto, says the Toronto Star.

People would learn how much their representatives talk and how little they say. They would learn how trifling a subject may be made the topic of a two-hour debate. They would learn how rapidly the city fathers sometimes dispose of big issues, and how they linger over little ones.

People would learn these things if they kept listening. But it is doubtful if they would even listen. An attachment guaranteed to tune out the City Council would be the most popular accessory on the market.

If there were a broadcast of the private agreements made among members, the secret caucuses of little groups, the vote-swapping arrangements entered into in the corridors—if these were put "on the air," the public would be both enlightened and intrigued. But it is doubtful whether the members could be induced to make their private bargains in front of a transmitter!

There is another aspect to the proposal—an alarming aspect. A broadcast Council meeting might last even longer than meetings already last. For if a deputation of one dozen electors can inspire the city fathers to talk endlessly on an unimportant issue, no one can conjecture what might happen if they imagined an unseen audience of countless thousands hanging on their every word.

Not that the Toronto Council is worse than any other Council. But if the deliberations in Hamilton and Toronto are to be broadcast, why not those in Orillia or Oshawa? The fact is that Council meetings are not the stuff of which successful broadcasts are made. And it is suspected that the Mayor of Hamilton must have had a twinkle in his eye when he suggested it.

WAR MYTHS AND SUPERSTITIONS.

One of the curious psychological phenomena of war under modern conditions is its effect upon the imagination. Under the stress and shock of conflict combatants and non-combatants are susceptible to mental impressions that are purely illusory and have no relation whatever to fact. It is a time when things are not always what they seem and there are visions about, when the only romance there is in war takes the form of picturesque invention, and human belief is an easy mark for the incredible. And what, perhaps, is the most remarkable feature of it all is the persistency with which the delusions, once formed, are maintained and perpetuated.

The armageddon on Flanders fields furnished numerous illustrations of this singular credulity and no less strange insistence upon the mythical. There was the universal acceptance of the story of the great Russian army's passage through Scotland and England on its way to France in the early stages of the war. Thousands of people claimed to have witnessed the transportation of the Russian horde in trains that formed a continual procession for days, if not weeks, from John o' Groats to Land's End. Everybody believed it; to doubt it was less majeste; and even today there are those who hesitate to believe that the Russian host was a gigantic myth.

There was likewise the beautiful story of "the angel of Mons," which first made its appearance in the work of a well-known English author, and thereafter became one of the accepted miracles of the war, corroborated by the testimony of many soldiers who claimed to have beheld the vision, and credited by all and sundry as an actual manifestation of the partiality of Providence for the cause of the Allies. And less worthy of credence, though not less generally believed, was the tale, recently branded officially as false, of the German "cadaver factory," a tale founded upon a piece of pernicious propaganda of which, it may be hoped, the last has been heard.

But of all the delusions created by the war none seem so difficult to shatter as those inspired by the sinking of H.M.S. Hamphire and the tragic fate of Lord Kitchener. The shock of the disaster was such that many people refused to credit the official announcement of the great war lord's death. It was stated, and in not a few quarters believed, that the intimation of his passing was a blind, that K. of K. had gone to Russia to reorganize and train a vast Russian army for the field, or had, for reasons not disclosed, decided to pursue his war activities in secrecy, if not in disguise. At one time he was supposed to be in France directing operations under an assumed name; at another, he was the invisible power behind the Government at home.

Where Kitchener's death is accepted as a fact—and there are people in England today who believe he is still alive—the circumstances attending it are from time to time the subject of doubt and questioning. A popular tradition is that the Hampshire was sunk by a German submarine guided to the spot by information furnished by German spies in England who knew of her sailing. That supposition has been repeatedly refuted by the authorities, but it continues to prevail. Another version of the tragedy, which found currency, was that the Russians were responsible. That too has been officially contradicted, only to give rise to still more preposterous canards.

The latest is that before the Hampshire went down, spies were actually found on board, and shot. This story having recently appeared in several English newspapers along with the statement that the Admiralty had withheld from the public important documents which would throw a new light on the disaster, the First Lord of the Admiralty has found it necessary to issue a denial, characterizing the report as "a ridiculous, wicked fabrication."

One would think that such an authoritative and emphatic refutation, coupled with the reiterated declaration that the Hampshire struck a German mine and sank in from ten to twenty minutes, would once and for all set at rest doubts as to the manner of Kitchener's death; yet it is safe to say that by many people the tragedy will continue to be regarded as a mystery whose sinister significance appeals to their credulity and enables them to swallow any idle tale or foolish suggestion that is put forward. War superstitions do indeed die hard.—Ottawa Journal.

EDITORIAL NOTES AND COMMENT.

Hon. Mr. Lemieux took all the honours in the first day of the new session. All parties are agreed on his qualities as speaker if they can find no other ground for agreement.

The inaugural meeting of Peterboro's new Council takes place on Monday. May a successful, harmonious and progressive year's municipal service commence with the inaugural proceedings.

A cynical citizen arises to remark that if Mr. Dobbin's spectacles are really locked up in a ballot box there is more vision in the latter than is usually to be found among a bunch of ballot papers.

The fact that London headed the list of Ontario municipalities with a voting strength of 65 per cent. of those on the lists shows that the secret of interesting the people in civic affairs has not yet been found.

— RADIO — PROGRAMS

SATURDAY, JAN. 9

492—WEAF, NEW YORK—610
7:00 p.m.—Gorman's Orchestra.
8:00 p.m.—Caro Mivaal, baritone
8:15 p.m.—Grosskopf String Trio
8:45-10:00 p.m.—Constance and Helen Hulsmann, piano duets; Delta Upsilon Glee Club.
10:00 p.m.—Barrett's Orchestra
11:00-12:00 p.m.—Lopez Orchestra

526—WNYC, NEW YORK—570
7:00 p.m.—Melville Five; police alarms.
7:45 p.m.—Accordion; piano solos
8:15 p.m.—"India," C. F. Crossman
8:30 p.m.—Police Glee Club and Band; Broadway features.

455—WJZ, NEW YORK—660
7:00 p.m.—Hotel Commodore music
7:45 p.m.—Radio novel, Cosmo Hamilton.
8:00 p.m.—Hotel Madison Orchestra
8:30 p.m.—To be announced
10:30 p.m.—Moulin Rouge Orchestra

316—WGBS, NEW YORK—536
6:30 p.m.—Blum's Orchestra; dance instruction; B. Snyder, tenor.
7:30 p.m.—Erdody's Orchestra
8:30 p.m.—Elite Entertainers
9:00 p.m.—Judith Roth Trio
9:30-10:30 p.m.—Arrowhead Inn Orchestra.

341—WMCA, NEW YORK—880
6:00 p.m.—Vall's String Ensemble
6:30 p.m.—Amphions Orchestra
8:00 p.m.—Current events
9:00 p.m.—Dinner of the Mounted Police Reserves.
10:00 p.m.—Traffic talk.
10:15 p.m.—N. Pearce, "The Bachelor Poet"
11:00 pm.—Golden's Orchestra
12:00 p.m.—Maxine Brown Entertainers.

405—WOR, NEWARK—740
6:30 p.m.—Hotel Shelton Ensemble
7:30 p.m.—Collegians' Orchestra
8:10 p.m.—Alice Raymond, violin, Mme. Marie Fromm, piano.
9:00 p.m.—Van Yorx musicale.
9:45 p.m.—Budapa Trio; Evening News.
10:30 p.m.—C. Wold, musical glasses.
10:45 p.m.—Craig Kennedy story
11:00 p.m.—Katinka Orchestra

508—WIP, PHILADELPHIA—590
6.45 p.m.—Market reports
7:00 p.m.—Bedtime story; roll-call; songs,
8:00 p.m.—P. R. R. Dinner
10:05 pm.—Dance music
11:05 p.m.—Organ recital.

389—WEAR, CLEVELAND—770
7:00 p.m.—Dinner concert

517—WCX, DETROIT—580
6:00 p.m.—Dinner music
8:00 pm.—Studio recital

517—WJR, DETROIT—580
10:00 p.m.—Recording Orchestra
11:30 p.m.—Jewett Jesters

326—WSAI, CINCINNATI—920
8:30 p.m.—Children's stories; chimes
9:00 p.m.—News review
9:15 p.m—Sextet

400—WHAS, LOUISVILLE—750
8:30-10:00 p.m.—Vocal and instrumental music; time announced at 10 o'clock.

400—WHT, CHICAGO—750
10:30 p.m.—Orchestra; songs
11:30 p.m.—Little Symphony Orchestra.
1:00 a.m.—Popular music

302—WGN, CHICAGO—990
7:00-8:00 p.m.—Dinner music
9:00-10:00 p.m.—Vocal, instrumental solos.
11:00 p.m.—Drake Orchestra; songs.

536—KYW, CHICAGO—560
9:30 p.m.—Home Lovers' concert
11:00 p.m.—Classical musicale
12:30 a.m.—Popular music
2:00 a.m.—Insomnia Club

448—WMAQ, CHICAGO—670
7:00 p.m.—Organ
7:30 p.m.—La Salle Orchestra
9:00 p.m.—Popular songs
9:30 p.m.—Travelogue, "Africa"
10:00 p.m.—Theatre review

370—WJJD, MOOSEHEART, ILL.—810
9:00 p.m.—Children's hour
11:00 p.m.—Studio concert
1:00 a.m.—Popular music

484—WOC, DAVENPORT, IOWA—620
10:00-11:00 p.m.—Music, weather.
12:00 p.m.-1:00 a.m.—Le Claire Orchestra; P. McArthur, baritone.

545—KSD, ST. LOUIS—550
8:00 p.m.—Theatre orchestra
9:30 p.m.—Symphony Orchestra

416—WCCO, MINNEAPOLIS—720
9:15 p.m.—Music
11:00 p.m.—Weather; market reports
11:05 p.m.—Dance music

375—KTHS, HOT SPRINGS, AR.—800
10:00-10:30 p.m.—Comedy musicale
10:30 p.m.—Stories
11:30 p.m.—Dance music

309—WFG, ATLANTIC CITY—1,000
6:45 p.m.—Organ recital
7:00 p.m.—Dinner music
8:00 p.m.—Male quartet
8:45 p.m.—Song recital
9:00 p.m.—Traymore Orchestra
10:00 p.m.—Dance music
11:00 p.m.—Elk's dance

380—WGY, SCHENECTADY—790
6:30 p.m.—Dinner music
7:45 p.m.—Bridge lesson
8:30 p.m.—Same as WJZ
9:30 p.m.—Dance music

469—WRC, WASHINGTON—640
6:45 p.m.—Farm reports
7:00 p.m.—Washington Orchestra
8:10 p.m.—Bible talk
8:30 p.m.—Male chorus
9:15 p.m.—To be announced
10:30 p.m.—Crandalls Orchestra
12:00 p.m.-1:00 a.m.—Dance music

266—WMAK, LOCKPORT—1,127
7:15 p.m.—News summary
7:45-8:30 p.m.—Music; piano
8:30-9:00 p.m.—Musicale
9:00-10:00 p.m.—Concert

309—KDKA, PITTSBURGH—970
6:30 p.m.—Dinner concert
8:00 p.m.—Farm program
8:30 p.m.—Band concert
9:55 p.m.—Time signals; weather.

357—CHIC, TORONTO—840
10:00 p.m.—Jardine's Orchestra

357—CKCL, TORONTO—840
7:00-8:00 p.m.—Concert; book review.

A THOUGHT.

GRATITUDE

When I see so many men with limited education, half-sick bodies, tired nerves, little money and large families—when I see these men putting up a brave fight for their homes and for the ones they love—when I see so many handicapped humans struggling uncomplainingly to keep up with the procession—human history rises sublimely before my mind to rebuke any disposition to be dissatisfied, and then I settle down to work with gratitude in my heart for all of God's blessings.

Wise and Otherwise.

Envy, like fire, soars upward.
—Livy.

* * *

The men with the muckrake are often indispensable to the well-being of society, but only if they know when to stop raking the muck.
—Roosevelt.

* * *

Do not disturb the sleeping dog.
—Allegri.

* * *

The man who consecrates his hours
By vig'rous effort and an honest aim,
At once he draws the string of life and death;
He walks with nature and her paths are peace.
—Young.

* * *

Blood is thicker than water.
—Sir Walter Scott.

* * *

To be nameless in worthy deeds exceeds an infamous history.
—Browne.

* * *

When every one is in the wrong, every one is in the right.
—La Chausee.

* * *

Divine Nature gave the fields, human art built the cities.
—Varro.

VOICE OF THE PEOPLE.

The following interesting letter appeared in The Globe. Mr. Ellis was formerly editor of Farm and Dairy, Peterborough.—

UNCLE SAM AND WAR PROFITS

It was with keen regret that I read your editorial, "The Squealing Go-Getter," in the issue of Jan. 4. One of Canada's greatest assets is the friendship of our big neighbor to the south, with the unguarded frontier that that friendship makes possible. Heaping ridicule on the people of the United States as your editorial does, is ill calculated to maintain or promote that friendship. The attitude you have assumed is all the more reprehensible because accompanied by slanders that are as untrue as they are unkind.

At some length you picture the people of the United States as possessing untold wealth "wrung from the dire needs of the nations engaged in fighting for the freedom of mankind." In this are the people of the United States any different from the people of Canada? If my memory serves me rightly, the Canadian people, aside from the men at the front, were engaged in doing the same thing at the same time. Our workmen during that period drew fabulous wages, and were ever striking or threatening to strike for higher wages still. Canadian manufacturers declared unheard of dividends. When the excess profits tax was imposed many of them started large additions to their plants, paid for out of profits, to avoid the tax that represented their share of war taxation.

If the United States wished to quote precedent for her position in the first years of the war, she would not need to go far back in American history to find it. Only a little over a half a century ago the United States was engaged in the greatest war in history up to that time. It was not a war to end war (?), but for an even higher purpose—to banish from this continent the intolerable evil of human slavery.

And where did Canada stand when that great issue was being decided? A few hundred of our young men crossed the line and joined the Northern armies, even as a few hundred of their young men came here and signed up for the Great War. The rest of our people enjoyed unusual prosperity supplying the necessities of war and life to the stricken people of the Northern States. Worse stil, an all too influential element in high circles in Canada was in sympathy with the slave owners of the South, as was also the Government of Great Britain.

It cannot even be said in extenuation of our position that we finally did see the error of our way and joined in the fight for human liberty. When the United States emerged from that war, with her credit almost ruined, we accepted her currency at 60 cents on the dollar, but waxed very indignant when, at a more recent date, our own currency was discounted by less than half as much. Surely we are in a poor position to assume a holier than thou attitude toward our neighbor!

In the eighteen years that I have read The Globe I have learned to expect a sane, reasonable discussion of international topics on your editorial page. The editorial under discussion was in such contrast to your usual tenor that I for one must express an indignant and regretful protest.

F. E. ELLIS,
Dunburn Farm, Woodstock, Ont.

OLD BOYS RECALLED BY DOURO RESIDENT

Women Walked to Peterborough With Pails of Butter on Their Heads.

A man who has lived many years sees startling changes in the trend of affairs; especially is that true of one who lives in this day and age, for this is the era of mighty mechanisms and ingenious inventions. James McCliggott of Douro, in his eighty-fourth year has exceeded his allotment by fourteen years and during his life he has seen Peterborough develop like a moth from a pupa case.

He was born at Bletchers Corners near Port Hope on November 29, 1841 and came to Douro with his parents in 1894, being but a small boy.

His father, Mr. James McCliggott, senior, was a tailor, having been in business at Bletcher's Corner, having made suits for many of the Cavan Blazers. Mr. McCliggott relates a story about Patrick McCauley formerly residing on Lot 10, Concession 6, who had his father's wedding suit, which had been brought from the old country made over as a wedding suit for himself, Mr. McCliggott doing the work. Mr. Patrick Horan, at one time a Douro resident, had his wedding suit made over for his second wedding.

Mr. McCliggott, senior, bought twenty acres off Lot 8, Concession 6, from William Lally. This small farm is at the corner where the sixth concession line crossed the Dummer road and the corner is still called "Cliggott's Corner", though the land is now owned and occupied by Mr. John Garvey. The subject of this sketch made his home with his father till his marriage in 1866. He worked out with farmers and worked in the lumber woods and drove the river.

Mr. McCliggott remembers seeing women walking to Peterboro, carrying pails of butter on their heads and a basket of eggs in each hand.

On account of his father's occupation, Mr. McCliggott was very familiar with the clothing materials of the early days. Full cloth was all wool pressed and sheared and frieze was a cotton and wool mixture. Both were used for wedding suits. Pilot cloth was a heavy all wool cloth.

Mr. McCliggott threshed and sawed for forty seasons and never sued or was sued. He has moved his threshing outfit ten miles after night.

He has driven square timber from Lake Ketchawana to Quebec, down the Trent waterway to Lake Ontario.

In 1866 Mr. McCliggott was married to Johanna Sullivan, daughter of the late Michael Sullivan. Mrs. McCliggott, in her later years, was one of the heaviest women in this part of the country. Many boat passengers who had seen her about her home when the family resided at Lock 4 (between Peterboro and Lakefield) have marvelled at her size and weight.

Mr. McCliggott first entered the Douro council in 1876 and remained continously till 1889; elected deputy reev in 1889; defeated in 1890 he came back as councillor in 1893 and remained councillor for four years. In January, 1897, he was elected reeve and held the position till the end of 1900.

He was then appointed lockmaster at Lock No. 4, now known as Lock 23, and held the opsition continuously till 1922 when he was superannuated. During his term as lockmaster he saved three persons from drowning. The last was a small boy. A little girl ran to him telling him a boy was in the water. He got a pike pole but was afraid to throw it but later did so and catching it in the child's clothing succeeded in bringing him to shore. The youngster is now a young man doing well.

Mr. McCliggott is still hale and hearty and mentally bright at 84; his sister, Mrs. John Brown is 86 and living.

He resides with his daughter, Mrs. Patrick McMurray on the seventh line of Douro. His wife died some fifteen years ago.

The family of Mr. and Mrs. McCliggott consisted of eleven children of whom four are dead, viz: Annie, Edward, Michael and Mrs. Maurice Moher. The seven who survive are: Mrs. Jamse McManus, Lakefield; Mrs. Elizabeth Barry of Vancouver, B.C. and Mrs. Patrick Murray of Douro, Miss Teresa in Peterboro, William and James of Peterboro and John of Toronto.

When Travelling, Carry DOMINION EXPRESS TRAVELLERS' CHEQUES Good the World Over
YOUR SIGNATURE IDENTIFIES YOU; THEY PROTECT YOU AGAINST LOSS

CATTLE, GRAIN AND PRODUCE

Peterboro—Toronto—Montreal Winnipeg

TORONTO LIVESTOCK.

TORONTO, Jan. 8.—Export heifers were quite steady with the bulk bringing $7.50 a cwt. There was some competition for export bulls and these were slightly firmer at $5.00 to $6.00 a cwt. Butchers cattle were steady on Monday, but on Wednesday prices were 25 cents a cwt. up on good to choice handyweights. These brought $6.50 to $7.50 a cwt., and any good mediums were $6.00 and over. All the packers haye been buying cows, and this market was difficult to operate in owing to some supplies being reserved.

Choice cows were $5.50 to $6.00 a cwt. and good cows were $5.00 and over. Useful cows sold from $4.00 to $4.75 a cwt. Canners were steady but the better grades were up 10 to 15 cents a cwt.

Calves were strong on Monday and higher by 50 cents a cwt. Buffalo weakened $1 a cwt. this week and this brought the price back here by 50 cents on Tuesday afternoon and Wednesday. Thursday top calves did not go over 13½ cents a pound.

Lambs are up 25 cents a cwt. for the week with high sales at 15 cents a pound. Light lambs promise a steady market and good handyweight sheep are readily saleable at 7½ to 8 cents a pound.

Lower bacon cables have forced hog prices down 50 cents a cwt. from a week ago and Thursday's prices was $12.50 a cwt. f.o.b. Packers claim prices are still out of line and are only bidding $12.25 a cwt. for week end loadings.

(Current Quotations.)

Choice export steers	$8.35	$8.75
Fair to good steers	7.75	8.15
Choice handweight butchers' cattle	7.00	7.45
Good handy. butchers	6.25	7.00
Med. handy. butchers	5.50	6.00
Com. handy. butchers	4.00	5.00
Choice to good 950 to 1,050-lb. feeders	6.50	7.50
Fair to good light feeders	4.00	4.50
Choice butchers' cows	4.75	5.25
Canners	2.25	2.50
Export bulls	5.25	5.75
Bologna bulls	3.25	3.75
Springers, choice	70.00	100.00
Springers	40.00	50.00
Lambs, choice	14.25	15.00
Heavy sheep and bucks	4.50	5.50
Sheep, choice	6.75	7.50
Calves, good	12.00	14.00
Do., medium	9.00	11.00
Do., common	7.00	8.00
Do., grassers	5.00	5.50
Hogs, f.o.b.	12.50	.....
o., fed and watered	13.10	.....
Do., off cars	13.50	.....

EGG PRICES

OTTAWA, Jan. 8 (Canadian Press). — Fresh egg markets still continue weak under heavy production and Toronto is again lower today. Montreal is holding fairly steady at recent declines.

Toronto—Jobbing, fresh specials 50, extras 48, firsts 45, storage extras 44, firsts 41.

Montreal—The eggmarket is weak with stocks accumulating. Dealers paying country points fresh extras 45, firsts 40; jobbing, fresh extras 50, firsts 45.

MONTREAL GRAIN AND PRODUCE

MONTREAL, Jan. 8 (Canadian Press).—The demand from foreign buyers for Manitoba wheat on the Montreal market today was fairly good, there being some firm bids in the market for full cargoes, but owing to the advance in future prices at Winnipeg they were thrown out of line and the volume of business accomplished was small. The enquiry for oats and barley from the United Kingdom continued steady, but the prices bid were a fraction below working basis. The demand for cash grain in the domestic market was slow, but the undetone was steady and prices unchanged.

The trade in potatoes on spot continues rather quiet owing to the fact that most of the large operators seem to be still fairly well supplied and the impression is that until they work off some of their holdings there will not be much activity in he market. There is no pressure on the market. There is no pressure on maintained.

The receipts of cheese were 170 boxes, as against nil for the same day last week, and 234 for the corresponding day a year ago. The volume of business in this department of the trade showed no improvement, but cable advices received were more encouraging as they reported the English markets stronger for Canadian goods at 106s to 108s for early makes. On spot prices were nominally unchanged, with early makes quoted at 20 1-2c to 21c per lb, and current receipts at 17 1-2c to 18c per lb.

CHICAGO GRAIN

CHICAGO, Jan. 8 (Canadian Press).—Immediate all-around enhancement of grain values today followed notice that one of the largest corporations in the United States would accept corn at the rate of $1 a bushel on purchases of farm machinery.

Much better domestic demand for red winter wheat, cash delivery, did a good deal also to bring about higher grain prices. Wheat closed strong, 1 3-8 to 2 1-2 cents net higher, new style, May $1.78 5-8 to $1.78 3-4, and July $1.53 1-2 to $1.53 5-8. Corn finished 1 5-8 to 2 1-8c up, and oats at 3-8 to 1-2c gain. In provisions, the outcome was unchanged to 7c lower.

Lively speculative buying in the corn market and the consequent upward trend of prices for corn eclipsed at times the interest regarding other grain. The fact that the offer to barter merchandise at once on the basis of dollar-a-bushel corn was accompanied by predictions that the corn market here would advance to $1 within the next 90 days, gave decided impetus to corn buying as soon as today's trading began.

Wheat prices were helped upward not only by the strength of the corn market and by more urgent domestic milling demand for wheat, but also by talk of probable reduced unofficial estimates of the Canadian wheat crop. Besides, reports were current that 40 per cent of the wheat yield in Northern Argentina is unfit for milling. No. 2 Red Winter wheat in Chicago, available for use at once, commanded a premium today of 14 cents a bushel as compared with the price of May delivery.

Treat Colds Externally

For sore throat, bronchitis or deep chest colds, rub Vicks VapoRub briskly over throat and chest and cover with warm flannel.

Vicks acts in two ways—both direct: *absorbed* like a liniment and *inhaled* as a vapor. A quick relief for the cold troubles of all the family.

VICKS VAPORUB
OVER 21 MILLION JARS USED YEARLY

The prevention and punishment of crime is becoming a very big problem in Chicago, where 227 murders took place in a recent period of 211 days. In one all-night raid seventy-five notorious gunmen, burglars and bootleggers were arrested.

The National

TORONTO WINNIPEG *and all Western Points*

GOING West? Go the most pleasant, the most comfortable way. Go by "The National."

Leaving Toronto every evening at 8.45, it does not interrupt your business day.

Finest equipment, personal service, unusual conveniences everywhere to make the trip more enjoyable—are but a few reasons for "The National's" popularity.

Compartment - Observation-Library car, standard and tourist sleeping cars.

Information and reservations from

CANADIAN NATIONAL RAILWAYS

J.B. DORAN
324 George St.
Phone 259
Depot Phone 136

FUEL

If may be months before the anthracite mines are again working, so solve your fuel problem by burning

SOLVAY and OTO COKE

The faultless fuels for stoves, furnaces or grates. Superior to anthracite in every way

NUT, STOVE and RANGE, per ton $15

WOOD

Best hard and mixed Wood, cut and split to order at lowest current prices.

Peterboro Fuel and Transfer Co.

KELLY BROS.
Phone 270 & 362 - 134 Aylmer St.

Zutoo

Stops headache in 20 minutes by the clock 25c per box

CANADIAN ALADDIN CO.

Get your orders in now for

Storm Sash

made to any desired size and of very best materials.

Wood

good dry hard and soft wood, cut and delivered.

Phone 952 - Evenings, 2080J t.s.

ADVERTISE IN THE EXAMINER

Coal OR Coke

DOMESTIC COAL
$13.00 per ton
SOLVAY COKE
$15.00 per ton

THOS. A. REHILL CO.
210 WOLFE ST.
Phone 245

THE STORY OF JOSEPH MARTIN

FEELS LIKE A NEW MAN SINCE TAKING "FRUIT-A-TIVES"

MR. JOSEPH MARTIN

The story of Mr. Joseph Martin of St. Ursule, P.Q. reads like a modern miracle. His was an unusually bad case of indigestion. In his own words he writes. "For about ten years I could not digest my food. For a year I could not work, I had no strength and I could hardly eat, I was like dead. Now I work and eat as much as I like and feel like a new man. Your "Fruit-a-tives have relieved me completely, and I would have died without your remedy. I was under the care of a doctor for a year without getting any relief. I am thankful to you, as you have saved a martyr of dyspepsia," (Signed) Joseph Martin.

"Fruit-a-tives" are different from any other medicine, being made of the intensified juices of fresh apples, oranges, figs and prunes combined with tonics. They will give you prompt relief. 25c and 50c. a box—at all dealers.

SUB-ZERO WEATHER GRIPS NEW ENGLAND AND ATLANTIC COAST WHIPPED BY GALES

Rough Sea Injured Four Passengers on One Vessel — Mexicans Homeless From the Floods— Crops Ruined.

NEW YORK, Jan. 9.—(Canadian Press).—Icy, snow-laden winds swept the north central states last night and the Atlantic seaboard from North Carolina to Boston.

In Ohio and Virginia snow fell yesterday and snow storms were forecast for the Middle Atlantic and New England States. Incoming passenger steamers at Atlantic ports reported encountering rough weather at sea, one liner bringin in four injured passengers.

Ice was dynamited from the water intakes at Fort Niagara, 14 miles north of Niagara Falls, yesterday for the first time in ten years. The Adirondack region was registering sub-zero temperatures with predictions of the coldest period of the winter.

Heavy rains during the last 48 hours in Mexico, just below the Arizona border caused floods which made hundreds of families homeless. There was no loss of life, but hundreds of acres of farming lands were inundated and large crop areas ruined.

NEWS BRIEFS FROM ACROSS THE BORDER

BOSTON, Mass., Jan. 9.—(Canadian Press).—Fears for the safety of the schooner Bright which sailed from Boston on December 7, were set at rest Friday with receipt of a message that she was safe off Cape Hatteras, after being driven hundreds of miles out of her course by gales.

WHERE FARMER LOSES.

WASHINGTON, D.C., Jan. 9.—(Canadian Press).—Farmers of the United States should receive $1.05 a bushel on the farm for their corn if the price were to be on a parity with the cost of products they must purchase, a report by Department of Agriculture experts who conducted an investigation into the matter indicates.

FAMILY TANGLE.

JERSEY CITY, N.J., Jan. 9.—(Canadian Press).—Eight year old Lillian Victor and her baby brother, Herbert, are now brother and sister to their own mother. The "twist" occurred yesterday when the children were legally adopted by their sister in Orphans Court.

SINGER BANKRUPT.

CHICAGO, Ill., Jan. 9.—(Canadian Press).—Luella Melius, grand opera singer, has filed a petition in bankruptcy listed debts of $86,439 and assets of $12,701.

HUMAN POLAR BEAR.

BIDDEFORD, Maine, Jan. 9.—(Canadian Press).—To win a $2 wager, Wendall C. Urquhart, coastguardsman, swam 150 feet off shore and remained in the ocean twenty minutes yesterday when the thermometer registered 12 below zero.

DIVORCES COMEDIAN.

NEW YORK, N.Y., Jan. 9.—(Canadian Press).—A decree of separation has been granted Mrs. Otillie Barton from her husband, James Edward Barton, known on the stage as "Jimmie" the comedian.

U.S. MILITARY APPOINTMENT

WASHINGTON, D.C., Jan. 9.—(Canadian Press).—Colonel B. F. Cheatham is the new quartermaster-general of the United States Army.

BISHOP DEAD.

PARKERSFIELD, W. Va., Jan. 9.—(Canadian Press).—Rev. W. M. Weekly, bishop emeritus of the United Brethren Church, is dead here.

POTENT POTEEN.

BUFFALO, N.Y., Jan. 9.—(Canadian Press).—The stuff that is being drunk for whiskey in Buffalo, as Wayne B. Wheeler, prohibition worker, puts it, would make a rabbit spit in a bull dog's eye.

BRIBERY ALLEGED.

BUFFALO, N.Y., Jan. 9—(Canadian Press))—When the head of a brewing concern offered Prohibition Administrator Roberts $50,000 a year for the privilege of continuing in business the brewer had his name turned in to the "dry" heads at Washington. An investigation is being conducted.

$200,000 FIRE LOSS.

WEST CHESTER, Pa. Jan. 9.—(Canadian Press)—Fire that partially destroyed the plant of the P. E. Sharpless Dairy Products Company here did damage of $200,000.

DEPARTMENTS TAKE A PART IN SERVICES

Annual Week of Prayer to be Observed in Connection With United Church

MILLBROOK, Jan. 9.—The annual week of prayer in connection with the United Church will be observed, beginning Sunday, January 10, and continuing until Friday evening. The pastor, Rev. F. H. Howard, will preach on "Prayer," Sunday morning, and "Recession," at night. There will be a service each evening, one organization of the church being responsible for the leadership and topic each time, the idea being to show why these various bodies have a claim on the prayer life of the church. "Ourselves," "The Prayer Life," and "The Kingdom" are suggested headings, and the probable order will be: Monday, the Sunday School; Tuesday, the Young People's League; Wednesday, the Ladies' Aid Society; Thursday, the Women's Missionary Society; Friday, the C.S.E.T. and I.T. groups. Service will be from 8 to 9 o'clock each night.

Take away rheumatic pain

GET prompt relief from the recurring twinges of pain. Apply Absorbine, Jr. to the congested area. With awakened circulation there comes relief from stiff muscles and joints of back, legs, arms, neck or other affected part. Absorbine, Jr. is healing, cooling and soothing.

At the corner druggist's, $1.25 a bottle

W. F. YOUNG, Inc., Lyman Bldg. Montreal

Absorbine THE ANTISEPTIC LINIMENT

CORNS

Lift Off—No Pain!

Doesn't hurt one bit! Drop a little "Freezone" on an aching corn instantly that corn stops hurting, then shortly you lift it right off with fingers.

Your druggist sells a tiny bottle of "Freezone" for a few cents—sufficient to remove every hard corn, soft corn or corn between the toes, and the foot calluses, without soreness or irritation.

IT PAYS TO ADVERTISE.

PARIS FIGURES FLOOD LOSS AS DANGER PASSES

Experts Predict Seine Will Reach Peak To-day and Recede.

WEATHER CHANGES.

Loss About $18,000,000—Wine Cellars Flooded—Casks Float Off.

PARIS, Jan. 9. — (Canadian Press).—Paris is saved from a flood catastrophe, in the opinion of an official of the Ministry of Public Works after an extensive survey of the flooded areas, but the damage to property will amount to something like 500,000,000 francs (approximately $17,500,000 at the present rate of exchange).

Technical experts who have ventured all sorts of prophecies since the floods began concerning the probable rise and fall of the rivers, now say that the dry and somewhat colder weather which set in Friday will hasten the limit of the height of the water, and that the Seine, after rising another 10 or 12 inches, will begin to recede to-day.

The Marne, Meuse and Oise valleys are the worst stricken areas outside Paris, which has been ravaged by the ever-mounting Seine. Wrecked bridges, undermined railways and roadbeds, houses and factories destroyed or rendered uninhabitable and ruined fields of winter wheat make up the list of damage caused by the incessant rains and melting snow.

Many Homes Flooded.

In the capital only a few hundred persons have been forced to abandon their homes, these along the banks of the Seine, but in the northern and eastern sections of France, homes have been wrecked or flooded by the score.

The water of the Seine last night had reached 6.16 metres (20.21 feet) at the Austerlitz Bridge, which is still seven feet lower than the high water mark of 1910. At the present time there are only about two miles of streets under a thin layer of water, and circulation through these streets has not been seriously interrupted. Officials of the Ministry of Public Works were greatly satisfied with this, pointing out that in the serious floods of 1910, when the water was at virtually the same level as was registered at the Austerlitz Bridge Friday, seventeen miles of Parisian streets were submerged.

A number of wine cellars have been flooded.

Salvage Wine Kegs.

Two crews were set to work yesterday at the great wine warehouse at Bercy, inside the walls of Paris, salvaging kegs of wine which were floating down the stream. Many volunteered in assisting the crews and the barrels were removed to places of safety. One of the best known champagne establishments at Rheims has had its immense cellars flooded, but no damage was done beyond necessitating complete re-labelling of the bottles.

A number of special boats with crews arrived in Paris from Cherbourg last evening, having been asked for by the Ministry of Marine for use in the work of relief. They were pressed into service immediately in the great manufacturing suburbs of Asnières, Puteaux and Courbevoie. The crews worked tirelessly, manoeuvering their boats with the skill of lumberjacks driving logs in swollen streams in the spring. Many times their work was cheered by the people they were helping to move.

Rats Routed Out.

The high water in the vicinity of the Invalides Station, the Quai d'Orsay and the Austerlitz Bridge has routed thousands of rats from their usual haunts. They have scampered away toward dry land, invading parts of the Latin Quarter. Here some of the venturesome students are to be seen chasing the rats with sticks as weapons.

M. De Monzie, Minister of Public Works, told the newspapermen last night that the daily conferences which have been held at the Ministry since the situation became precarious will no longer be held, "it having been demonstrated that

Had It Classified.

Man in the gallery as the orchestra subsides:

"What was that piece out of?"

"His neighbor, musical and cynical: "Tune."

Baby Eczema

Soon Disappears with the use of Dr. Chase's Ointment

Only mothers who have witnessed the suffering of their babies when tortured by eczema fully appreciate the remarkable soothing, healing effects of Dr. Chase's Ointment.

Most babies at one time or another fall victims to skin irritations, chafing of the skin or eczema. For this reason it is a fine habit to always have at hand when bathing baby a box of Dr. Chase's Ointment. You never know when roughness and redness of the skin is going to develop into something more serious. A touch of Dr. Chase's Ointment keeps the skin smooth and velvety and prevents serious skin affections.

There are scores of uses for Dr. Chase's Ointment. Once it finds its way into the home it is soon considered indispensable.

STRIKE SESSION TO-DAY INSPIRES HOPE OF PEACE

Impression From Coal Conference That Agreement is in Sight.

NOT CONFIRMED.

Miners' Representative Says No Basis For Rumors of Agreement.

NEW YORK, Jan. 9.—(Canadian Press). — Anthracite miners and operators who are attempting to negotiate a new wage contract to end the long coal strike adjourned last night until this afternoon without announcing any agreement.

The only official word that came from the conference room to the public was as follows:

"At today's session of the anthracite committee there was a continuation of the effort to reach an agreement. At the suggestion of the chairman, an adjournment was taken until two o'clock Saturday."

An impression had gone abroad that the negotiators would follow custom and not sit on Saturday, but when the announcement of a session today came, immediately the question was raised whether the conferees were getting anywhere. This was strengthened by a report that one of the miners' representatives earlier in the day had said a plan was receiving favorable consideration. Spokesmen for the miners said there was no basis for such a report.

Major W. W. Inglis, chairman of the anthracite operators' negotiating committee, and John L. Lewis, head of the miners sub-scale committee, were appealed to for an amplification of the brief official announcement. After consulting with their respective press representatives, it was made known to the newspapermen that there was nothing on which to enlarge the statement.

SKID WAS FATAL TO NEW MOTOR

Four People Escaped Injury By Narrow Margin When Car Upset.

ONE SAW DOCTOR.

MADOC, Jan. 9. — D. Bird of Cooper met with a motor accident Tuesday which might have proved much more serious in regard to loss of life. In coming down a hill the car skidded on the slippery road, whirled completely around and finally overturned in the ditch. Mr. Bird and his four companions escaped with slight bruises, only one of the party having to visit a doctor. The car, which was a new touring car, was badly smashed and brought into town a complete wreck.

DEGREE CONFERRED AT MADOC LODGE

Three Candidates Received Third Degree—New Officers Were Installed.

MADOC, Jan. 9.—On Wednesday evening, Mr. C. F. Fawcett of Tweed, D.D.G.M. of Madoc District I.O.O.F., paid his official visit to Madoc Lodge No. 179 for the purpose of installing the officers for 1926.

Madoc Lodge exemplified the third degree on three candidates, S. J. Phillips, Claude Demille, and Chas. Conley, Jr.

D.D.G.M. Fawcett and his suite, composed of Bro. John Houston, G.W.; Bro. C. Elliott, G.S.; Bro. S. McGhee, G.T.; Bro. Lloyd, G.M.; and Bro. R. C. Fair, G.C., then proceeded to install Madoc officers as follows:

N.G., Bro. Albert Bailey; V.G., Bro. Wm. Hawthorne; R.S., Bro. J. B. Hough; Fin. Sec., Bro. G. C. Moon; Treasurer, Bro. Wm. McBain; Warden, Bro. B. Richmond; Con., Bro. B. Tanner; O.G., Bro. C. Demille; I.G., Bro. Frank Phillips; RSNG., Bro. Colin Ross; LSNG., Bro. R. Demille; LSVG, Bro. Wm. Roberts; LSVG., Bro. Arthur Reid; R.S.S., Bro. S. J. Phillips; L.S.S., Bro. C. Conley, Jr.; Chaplain, Bro. R. Fair.

Under the good of the Order, DDGM. Fawcett addressed the brethren, congratulating the degree team on their excellent manner of conferring the third degree.

Other speakers included Bro. Shaufleburg of Mystic Lodge No. 18, Halifax; Bro. Ambre of Ottawa, and Bro. English of Thomasburg. At the conclusion of the lodge an oyster supper was served.

H.P. SAUCE

It's the flavor that counts.

H.P. Sauce is unique in rich and mellow flavor.

LETTER FROM OMEMEE BOY NOW A MISSIONARY IN WESTERN CHINA GIVES A SURVEY OF DISTURBANCE

Anti-Foreign Spirit More Potential Than Actual Threatened Servants.

NO SETTLEMENT YET

Outbreak is Culmination of Years of Upheaval—Extra-Territoriality Responsible.

OMEMEE, Jan. 8.—The following letter, which was read at the Young People's League on Monday evening, will no doubt be of great interest to people in this locality, coming as it does from Howard Veals, an old Omemee boy, who now with his wife represents the Lindsay District of Young People's League in West China.

Luchow, Sze, China.

Dear Friends in the Homeland.—I am afraid that it is some little time since any of you have heard from me, but it is not because we have not been thinking of you and have not been grateful for the prayers that we know have gone up for us all, through these troublesome times. What a summer this has been between anti-foreign agitation and local civil warfare but we are every thankful to have come out safe and sound and still more thankful that our work is able to go on this fall, much as usual. During the month of July, it looked very much as though we would have to leave, so high was feeling running, but from about the first of August on, there has been a gradual improvement and when it came time for us to open our schools in September, we were able to open without molestation of any kind, which earlier in the summer, we had little or no hope of being able to open at all.

Anti-Foreign Spirit.

You may, perhaps, be interested to know some of the things which happened this past summer. The foreignism was really more potential than actual; that is, it was more what might have happened than what actually did happen. We did not go on the streets much, at that time, but when we did go, it was evident that everyone had been well informed of the awfulness of the foreigner. Little smirky smiles, looks of curious contempt, and bold vacant stares were to be seen on all sides. A few, bolder than the others, called us foreign dogs, or foreign devils, and some others called out "strike," and occasionally one heard "strike dead." That thing which alarmed us most, however, and which made us think of the necessity of leaving, was the threat to intimidate our servants and force them to leave our employ. One who lives in a land such as Canada cannot well understand the seriousness of this move. It would have left us without food and water, for in this land where we are strangers, we must depend upon our native servants for these things. If they had carried that through, they could very soon have driven us out. Fortunately, they soon saw that the use of such methods would reflect very badly on themselves in the eyes of all the world and they gave it up.

Discredit Missions.

There is still no settlement of the Shanghai affair, and until there is, we will not feel that all is quite as before, but the heat of the agitation has sufficiently passed to make life quite livable again. I am wondering what you folks are thinking of the Shanghai affair. I notice that the home papers have many conflicting accounts of, and many diverse opinions concerning it. It is a political matter, and as missionaries, we are really not concerned with it, but the very fact of our nationality makes it impossible for us to keep clear of it. The Chinese insist upon regarding us representatives of our several countries, as well as ambassadors of the Cross. The idea is prevalent amongst them, that we are sent hither by our Governments. I think, the more enlightened at last, know that this is not true, but they use it as propaganda against us to discredit us as foreign agents to the common people. But, of course, though we are not Government agents, we are, after all, Canadians and not Chinese.

One cannot renounce his nationality, especially not a Western for an Oriental nationality. We are separate and different people in almost all our ways of living and of thinking. We seldom, if ever, look at anything from the same angle, and so when all is said and done, we are foreigners and they are Chinese, and no matter how sympathetic we may be to them or they to us, nothing can make us anything else but what we are. Hence, the very great difficulty of any settlement being reached in Shanghai. If the dispute had been between two bodies of Chinese then some kind of a compromise would have been made long ago. Some money would have been paid over here and there without any special regard to the rights and wrongs of the case or of any principle, and as long as everyone's face was saved, that is as long as no one felt that his pride was injured, then all would have been well. But between foreigner and Chinese it is different. The foreigner, and especially the Britisher, has his idea of what is right and justice, and heaven and earth will not move him from it. If the police were justified in firing, then they must be upheld and the paying of hush money cannot solve that, one way or the other. Even, at this distance from Shanghai, and with a Chinese background to help, it is very difficult to say just how far the police were justified with the evidence that we have to hand. But be that as it may, every one, in China at least, knows that this outbreak is the culmination of what has been going on for years, rather than simply the result of what happened in Shanghai on May 30 and subsequent days. The truth seems to be, that China has come to such a pass that life is scarcely bearable, and some of the most enlightened, if often mislead, people in casting about for the cause of China's misery lay at the door of the privileged position of the foreigner in China, and the same foreign control of certain of China's industries and utilities in short to the presence of the foreigner in China with the backing of his home Government and the right to be judged by a court of his own nationality and not subject to the Chinese courts. This is what is known as extra-territoriality and that, along with the trade treaties, make up what are called the unequal treaties. On the face of it and to one who does not know China, these unequal treaties are unjust and burdensome and most irksome to a proud people like the Chinese, but with China in her present condition there seems little doubt that foreign residence for business people, at least and possibly for missionaries, too, would be impossible without some special rights enforced by powers outside of China. We all, especially all missionaries, sympathize most deeply with China's aspirations, and we want her to be strong and free and absolute mistress in her own house of foreigners as well as of her own people, but many of us feel that she must become mistress of her own house and able to control the lawless elements in her own population and give justice to her own people before foreigners can be expected to yield to right and be tried by their own courts and come under Chinese law. No doubt many of you have seen the letter by Dr. J. L. Stewart in the August 5 number of the Outlook, which we have just received here. It will be ancient history to you now, of course. There you have the viewpoint of a man who is very sympathetic with and very tolerant of the Chinese, and one who understands them better than most. I think the difficulty often is that the business man understands the Chinese not at all. Many a business has no sympathy with Chinese aspirations because he has not taken the trouble to understand Chinese character. As a rule he comes in contact with only the coolie classes, and if he does meet the better classes, it is usually in the way of business. So it has come about that the twain are distinct and neither understands the other. Of course, there are exceptions and some one who reads this letter may know of some, but I am speaking of the general run of business men in China. The missionary, of course, tries to break down this partition wall. He is by no means always successful, but I am becoming more and more convinced that it is only as he is able to do so that he can do any really worth-while work. As Dr. Stewart says, the fight is on in China today. There are many who say that we missionaries ought not to have come proselytizing the Chinese who have an old and venerable system of their own, and that the West has itself to thank for the upheavel in the Orient today. Following that line, there would be no progress anywhere and the world would die of decay. But we are here, and it is too late for us to sound the retreat now even if we would and please God. The forces of right, whether led by Chinese or foreigner, will never sound the retreat in this great land of four hundred million souls. Isolation is not the word of the twentieth century—it is a past word, it can have no place in this modern world of mid communications. It must, though the scoffer may smile at the impractibility of it, be replaced by universal brotherhood or the race must destroy itself. Pray for us that we faint not.

Yours in the great work,
MR. AND MRS. HOWARD VEALS.

BRITISH FREIGHTER AGROUND

KEY WEST, Fla., Jan. 8. —The 1,200 ton British freighter Glen Park, bound from Charleston to the West Indies, is aground at Frances Key off Cuba, according to wireless advices, and the tug Warbler is being held in readiness to go to her assistance.

Dyspepsia Caused Her Agony After Every Meal

Mrs. M. Caldwell, 2335 Hemlock St., Vancouver, B.C., writes:—"After suffering for years with agony, from dyspepsia and indigestion, after every meal, I started taking

Burdock Blood Bitters

and got such relief I kept right on until I had used three bottles and was completely relieved of my trouble. Now, I can eat anything I wish without having any bad after effects."

Put up only by The T. Milburn Co., Limited, Toronto, Ont.

Cocoa a "Man's drink"—there's health in every drop

The cup of Health at the Breakfast table that means Efficiency at the Business Desk

BAKER'S BREAKFAST COCOA

Has a full rich flavor delicious to the taste; it is invigorating and sustaining.

Henry C. Sherman, Professor of Food Chemistry, Columbia University, in his book "Food Products" says: "Cocoa, in addition to the stimulating property, due to the alkaloid theobromine, and the flavor which makes it popular both as a beverage and in confectionery, has a considerable food value."

WALTER BAKER & CO. Limited
ESTABLISHED 1780
DORCHESTER, MASS.
CANADIAN MILLS AT MONTREAL
Booklet of Choice Recipes sent free

REEVE AND COUNCIL GAVE APSLEY PARTY

APSLEY, Jan. 9.—The newly-elected Reeve and Councillors of Burleigh and Anstruther municipality to celebrate their victory, gave a dance in the Parish Room on Thursday evening, which was attended by about 175 people. A large contingent coming from Haultain and South Burleigh.

Refreshments and dessert were served about midnight, and during the supper interval, the Rev. E. Spence delivered a congratulatory speech, which was responded to by Reeve Brown and Councillor Herb. Tucker. A very enjoyable time was spent, dancing being kept up until a late hour.

A big crowd attended the club rooms at Lasswade on the occasion of the annual Christmas tree and entertainment of St. Paul's Sunday School. A very good programme was arranged by Mr. A. Davis, the superintendent, consisting of songs, recitations and musical numbers by members of the classes. Prizes were distributed at the close of the programme, special mention being made of three brothers of the Bullied family, who had attended every Sunday throughout the session.

Postmaster Resigns.

Mr. Fred Wheeler, who has been postmaster at Owenbrook for sixteen years has resigned that position and is leaving to reside with relatives near Campbellford. Mr. Ernest Walke has been appointed in his place. Mr. Wheeler has been closely connected with St. Andrew's Church, having been churchwarden continuously since the church was built 28 years ago, and his valuable services will be greatly missed by the congregation and clergyman.

OBITUARY.

ALVIN SOUTHWORTH.

The death of Alvin Southworth occurred on Tuesday evening at his home at Pethericks Corners.

The late Mr. Southworth was 86 years and 9 months old and had spent the latter 30 years in this vicinity. He is survived by his wife, two daughters, Mrs. John Pauley of Seymour and Mrs. Wesley Smith of Rosetown, Saskatchewan; three sons, Harry, Thomas, James, all of Seymour; two sisters, Mrs. H. Rowe and Louis of United States. The remains were laid to rest in Zion cemetery at 10 a.m. Thursday morning.

MISS SADIE PERRY.

Word has been received by Mrs. J. A. Perry, 304 Pearl avenue, of the sudden death in Taunton, Mass., of Miss Sadie Perry, formerly of Peterboro.

The funeral service was held yesterday afternoon at the home of her cousin, Mr. Edwin R. Donaldson, Taunton, Mass.

In accordance with provision made by the late Miss Perry, her body is to be cremated and her ashes forwarded to Peterboro for burial in the family plot, Little Lake Cemetery.

A Sure Relief for Women's Disorders—10 Days Treatment Free

Orange Lily is a certain relief for all disorders of women. It is applied locally and is absorbed into the suffering tissue. The dead waste matter in the congested region is expelled, giving immediate mental and physical relief; the blood vessels and nerves are toned and strengthened; and the circulation is rendered to normal. As this treatment is based on strictly scientific principles, and acts on the actual location of the disease, it cannot help but do good in all forms of female troubles, including delayed and painful menstruation, leucorrhoea, falling of the womb, etc. Price $2.00 per box, which is sufficient for one month's treatment. A Free Trial Treatment, enough for ten days, worth 75c, will be sent Free to any suffering woman who will send me her address. Enclose 3 stamps and address, MRS. LYDIA W. LADD, Dept. 17, Windsor, Ont. Sold by leading druggists everywhere.

MORNING - NOON & NIGHT

PHONE Our Office

Get us on the wire and tell us to deliver your pasteurized milk every morning.

It's the easy way to begin to enjoy our service, and to know you have a milk of splendid, wholesome quality.

PETERBORO MILK PRODUCTS LTD
Phone 1900. PETERBORO ONT.

EXAMINER PICTURE PAGE

ROBINSON CRUSOE'S GUN

The most remarkable literary relic ever offered for sale is Robinson Crusoe's gun. It is of the 1700 period, crudely carved, and is insured for £2,000.

THINKS IT MAY BE A RUBENS

This is a reproduction of an oil painting which is owned by Henry Smitht, a Toronto carpenter and has been in the Smith family for 200 years. The owner thinks it bears a strong resemblance to Laul Rubens' work, and anxiously awaits the arrival of art critics from Europe, whom he will ask to scrutinize it.

WOULD REMOVE WAR GUILT

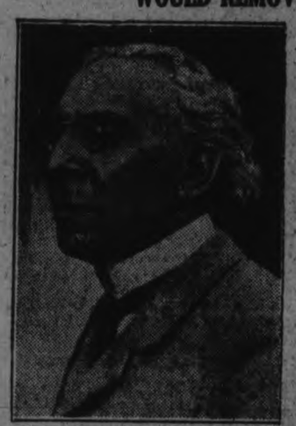

Israel Zangwill, who takes part in a movement in England to secure the elimination of the clause in the Versailles Treaty which accuses Germany of war guilt.

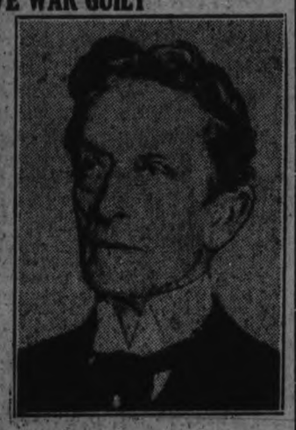

Sir Johnston Forbes Robertson, famous British actor, who is one of a group of distinguished people who are seeking for the removal of the clause in the Versailles Treaty which lays the responsibility for the war upon Germany.

How to keep the old boy in his room for sure.
—From the Los Angeles Daily News

POPULAR PLAYER.

BERT (SHORTY) BURGESS.
Substitute Player on the Peterboro Senior O. H. A. Team who is a great favorite of local fans.

TO VISIT AMERICA

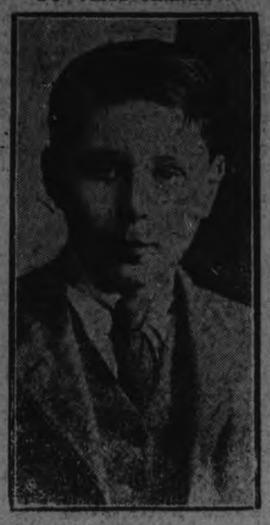

Bernard Marmaduke Fitzalan-Howard, sixteenth Duke of Norfolk and Earl of Arundel, will sail on a visit to America from Southampton on the Leviathan. He will be accompanied by his sister, Lady Rachel Howard.

VICTORIAN WAYS

LORD ROSEBERRY
A Victorian statesman who still prefers Victorian ways. He frequently drives on Epsom Downs in a horse-drawn carriage with a postillion rider on one of its two riders. Although he is seventy-eight, and owns cars, he prefers the quaint, old-fashioned method of transportation.

RETURNS HOME.

Professor L. V. King, McGill University, returned to Canada from England recently. Last year he was elected a Fellow of the Royal Society and one of the reasons for his visit to England was to be duly installed. In addition, Professor King, who is keenly interested in the application of modern science to navigation aids, conferred with British and European lighthouse boards.

MUSSOLINI'S EMPIRE IS 'ATTITUDE OF MIND'

Premier Mussolini's references in recent speeches to an Italian empire have been variously interpreted in various countries. In an interview published recently, however, Mussolini explained that the empire he had in view was an "attitude of mind" and had nothing to do with the aggressive quest for territory.

FAMOUS STRUCTURES CRUMBLE

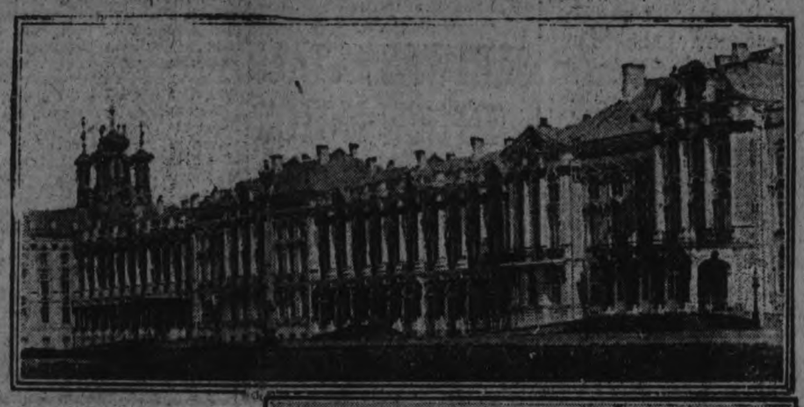

DECENT LIVELIHOOD.

That Britain's industrial troubles must be solved by plans that will guarantee a decent livelihood to the wage-earner as well as a share in the control of industry, is the opinion of Lord Thomson, of Carding, former British secretary of air in the Ramsay MacDonald ministry, who is in Canada at present.

(Above) The famous Alexanderoff Palace near Leningrad, which is said to be falling to pieces due to lack of attention by the Soviet regime, and below, the Arch of Triumph, which is also reported to be in a state of serious disrepair.

CARP FISHING PLANT

One of the few remaining carp fishing plants in Canada is situated at Cilford, Lake Simcoe, as shown on the above map. Inset is Jack Spencer, proprietor of the plant, who blames the languishing of the industry on government neglect. Below is a typical winter fishing scene.

LONDON ICE REVELS

A happy crowd of Londoners who held a picinc on the banks of the River Brent at Hendon so that they might not waste the precious skating time.

THE PRINCE'S RANCH IN POTTERY

A model of the E.P. Ranch in Alberta, made from data supplied by the Prince of Wales, and exhibited at the Applied Arts and Handicraft Show in London.

TO CATCH AMATEURS

A radio detective motor car has been put into commission by the United States department of commerce to eliminate objectionable practices by amateur broadcasting stations. The car is equipped with intricate detecting apparatus. S. W. Edwards, supervising radio detective, is shown in action.

FAKED SHAKESPEAN RELICS

H. C. Langley, who claimed to be a descendent of Shakespeare, had in his home at Langeley, Buckland, a collection of furniture and literary relics which, he said, had been in his family since the poet's death. After many months of investigation, he was proved to be faking the relics. He once claimed to have discovered the original manuscript of Paradise Lost.

"Hi, Jimmie, quick! 'Ere's a fly got can slide on the back of his neck!"
— From the Humorist.

POLLING RECORDS ESTABLISHED UNDER COMPULSORY VOTING ACT IN PAST AUSTRALIAN ELECTION

Counting of Votes for Senate Not Yet Completed—Must Have Quota.

LABOR NOT READY

Election Forced by Seamen's Strike and Laborites Clamored for It.

SYDNEY, Australia, Jan. 9 (Canadian Press).—The most interesting feature of the Federal Elections, held last month, was the fact that voting was compulsory. The measure providing for this was introduced by the Nationalist-Country Party government during the term of last Parliament. As such a measure was designed to ensure full and proper expression of the people's wish, no Party coud possibly offer any opposition.

Although at the time of writing, it is nearly three weeks since the elections were held, the counting of votes for the Senate continues. This is due to the system of preferential voting, by which no candidate is declared elected until he has obtained what is called a "quota." In the State of New South Wales there are about one and a quarter million voters. A little more than 90 per cent of these voted—as voting was compulsory. It will be January before the results are definitely known; but it is doubtful whether the Labor party will secure even one of the 22 seats that were contested. These vacancis among the 36 forming the total, were caused by the retirement of half the number of Senators, they having concluded their three-year terms, and the deaths of four.

The last Parliament contained 33 Nationalist members, 13 Country Party members, and 29 Labor members. Mr. Bruce, Nationalist leader, and Dr. Earle Page, the Country Party leader, formed a coalition government, in the ministry of which the Country Party secured five of the 12 portfolios. The leader of the Opposition was Matthew Charlton, Labor leader.

When Mr. Bruce announced in October that the elections would be held on November 14, his Labor opponents, who a few weeks before had been clamoring for an election, were somewhat taken aback. They had thought that the appeal to the people would not be taken until March, 1926. But events happened which caused Mr. Bruce to make up his mind quickly and go to the country at once. The British seamen's strike was the principal reason. Labor in Australia had dabbled in this and encouraged the men from overseas to hold out. The country was annoyed at having an "imported" strike thrust upon it, having enough strikes of its own. Mr. Bruce sensed the feeling of the majority of the people and took the plunge. Thereby he gained his first tactical advantage; for although Labor had clamored for an election, Labor was not prepared for one.

Nationalist-Country Party Sustained

The result of the eltcions is a decisive victory for the Nationalist-Country party coalition. The counting of votes for the House of Representatives is now complete. The Nationalist-Country Party coalition, headed by Prime Minister Bruce and Dr. Earl Page, treasurer, secured 52 seats (38 Nationalists and 14 country patry) to 23 which went to Labor.

Although the Nationalists have a majority over the combined forces of Labor and Country Party, it has been announced that the coalition will continue. It is expected, however, that the Country Party will not be so lavishly treated in the allotment of cabinet seats as was the case in the previous government, when they held five of the 12 portfolios, with only 12 members in a House of 75.

Labor has lost six seats at this election, having held 29 in the previous partliament.

An outstanding feature of the lection was the defeat of E. G. Theodore, who resigned the Premiership of Queensland to contest a Federal seat in the north of that state. He was defeated by 250 votes by a redico Dr. L. W. Nott, in a poll of about 45,000.

Compulsory Voting Effective

The poll, under the Compulory Voting Act, constitutes a record for Australia. Nearly 85 per cent of the electors recorded their votes. At the previous election only 57 per cent of the votes were polled. Naturally the result must be acknowledged a more representative expession of public opinion than that of three years ago.

Compulsory voting is not new to Australia. It has been in force in the State of Queensland for some years. But this was the first trial throughout the Commonwealth and the Bruce-Page Party at least are quite satisfied with the results. A penalty of £2 is provided for persons who did not vote; unless, of course, they can show valid excuse.

Repulse of the Labor Party.

In five of the six States (Victria is the exception) there are, at present, Labor governments in office. The success of Labor in State elections seemed to justify the belief that a similar wave would either wash Mr. Bruce entirely out of office or would leave him there with a greatly decreased majority. The reasons why he will go back with greater power and heightened prestige, therefore, are of the highest significance; his victory brings to strong relief a dominant trend in the Australian mind, its ultimate commonsense.

The election was fought in the light of the strike, and in the light of the numerous blunders committed by the political and industrial leaders of Labor in connection with that strike. Labor made a great mistake, in the first place, in allowing a non-Australian wasteful and absolutely hopeless strike to be foisted upon the country. Their second mistake lay in the silence of the leaders of Labor; the public naturally interpreted it as the silence that gives consent. The third remarkable blunder was the sluggishness of the States, particularly West Australia and Queensland, in enforcing the law against men guilty of quasi-piracy. The Communists, naturally, read these related facts as sympathy for job-control, and direct action, and as showing a lack of a due sense of responsibility for the maintenance of law and order. The moral for the Labor party is that it needs to retract its steps. Some time back it took the wrong turning in leaving the road of advanced democracy and associating itself with irresponsible persons who are the advocates of extreme opinions and the stormy petrels of industrial troubles.

Tomorrow's HOROSCOPE

By Genevieve Kemble.

SUNDAY AND MONDAY, JANUARY 10, 11.

Sunday's horoscope is full of contradictions. A stirring day is seen bringing great benefit. The environment may suddenly change for good, and clouds show a silver lining.

Those whose birthday it is may look for an unusual year, with sudden change of environment and circumstance, with adversities bringing signal benefits. A child born on this day may have an eventful and picturesque career, with final success after many ups and downs.

Monday's astrological forecast shows particularly lively proceedings, with the nature under the high stimulus of Mars, strong by lunar and mutual configuration. The disposition may be bold and enterprising, but affairs should not be muddled by rash and impetuous conduct.

Those whose birthday it is may look for a lively and adventurous year which they should not spoil by rash and wild moves, especially in speculative enterprises. A child born on this day may be bold, enterprising and resourceful.

The Examiner News Agents

CENTRE WARD.

LaRay's Bookstore, Charlotte street.
Soden's Bookstore, Hunter street.
Emmerson's Book Store, Charlotte street.
Gainer's Barber Shop, George street.
Trebilcock's Book Store, George street.
Empress Hotel, Charlotte street.
Jackson Bookstore, 163 Simcoe st.

NORTH WARD.

Harvey's Grocery, Benson street.
Hooper's Confectionery, North Store
Sugar Bowl, care Ed. Dormer, 458 George street.
J. T. Braund's Store.

WEST WARD.

F. R. Fergueson's Confectionery, McDonnel St.
Brooks' Grocery, McDonnel street.
Roberts' Grocery, McDonnel street.
Gordon Hudson, Grocer, cor. Elm and Park.
J. E. Lillico, cor. Charlotte and Downie.

EAST WARD.

Boorman's Confectionery, Hunter St. E
Anthony's Fruit Store, Hunter Sts East
Manicee's Grocery, Hunter Street East
Speer's Grocery, Hunter Street East.
Burgess' Grocery. Downer's Corners.
Jas. Burgess, grocer, Rogers St.

SOUTH WARD.

Patterson's Grocery, near Crawford's Grove.
Spence Grocery, Lake and Aylmer streets.
Brioux Bros., cor. Romaine and Park.
Holden's Grocery, Lock street.
Grady's Grocery, Lock street.

IN CAMPBELLFORD.

J. Ernest Birks.
J. A. Burke.
T. Lavell.
J. Phillips, Sebastapool Street.

MILLBROOK.

Gerald Raper.

A THREE DAYS' COUGH IS YOUR DANGER SIGNAL

Chronic coughs and persistent colds lead to serious trouble. You can stop them now with Creomulsion, and emulsified creosote that is pleasant to take. Creomulsion is a new medical discovery with two-fold action, it soothes and heals the inflamed membranes and kills the germ.

Of all known drugs, creosote is recognized by medical authorities as one of the greatest healing agencies for persistent coughs and colds and other fords of throat troubles. Creomulsion contains, in addition to creosote, other healing elements which soothe and heal the inflamed membranes and stop the irritation and inflammation, while the creosote goes on to the stomach, is absorbed into the blood, attacks the seat of the trouble and destroys the germs that lead to consumption.

Creomulsion is guaranteed satisfactory in the treatment of chronic coughs and colds, bronchical asthma, catarrhal bronchitis and other forms of throat and respiratory diseases, and is excellent for building up the system after colds or flu. Money refunded if any cough or cold is not relieved after taking according to direction. Ask your druggist Creomulsion Co., Limited, Toronto, Ont.

SONG WRITER AND SOCIETY BRIDE

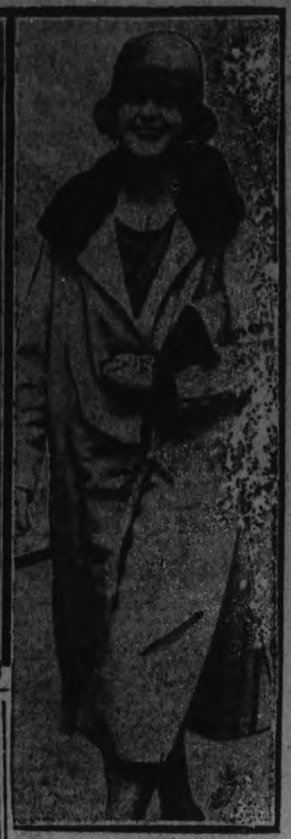

Ellin Mackay, daughter of Clarence H. Mackay, president of the Postal Telegraph Company, of New York, was married to Irving Berlin, popular song writer. The marriage was a complete surprise to the bride's father and he declared that he had not given his consent. Miss Mackay helped entertain the Prince of Wales during the latter's visit to New York.

GOOD NIGHT STORIES

By Blanche Silver

TOMMY AND TIMMY MOUSIE GO FOR A STROLL.

"No-sir-ee," squeaked Timmy Mousie, one bright, beautiful morning, "I'm not going to stay in this old barn another second."

"But where are you going?" asked his younger brother, Tommy Mousie. "We've been all over the farm yard and there's nothing new to see around here."

"That's just it," replied Timmy Mousie, "We've seen every thing around here and I'm tired of being cooped up here in this old barn yard."

"Better find something to do and stop that nonsense," grunted an old Grandad Mousie. "Little Mousie Boys that grow discontented with their surroundings soon get into mischief. Here you know the dangers and have a nice hole to run to for cover. Wha would either one of you do out in t

"Where are you going?"

meadows where you have no Mama to keep you out of mischief?"

"Just the same, I'm going for a stroll," snapped Timmy Mousie, "and if you want to go, Tommy, come on," with that, he strutted across the barn yard to the cornfield.

Tommy Mousie, who generally did everything his older brother did, followed after Timmy Mousie.

They crawled through the weeds under the fence that skirted the cornfield and hurried down the path towards the woods.

"I'm not afraid of anything," squeaked Timmy Mousie.

"Neither am I," agreed his brother, but he kept close to Timmy's heels.

They soon left the path and scrambled through the bushes out into the great big meadows.

They stood there wondering just which way to go when something cast a shadow over their heads and down it jumped right in front of them.

Timmy and Tommy Mousie jumped and caught hold of each other's coats. Then a merry laugh sounded and there stood the cutest little Mousie they had ever seen. His coat was a dull yellow, darker on the back than the sides and he wore a pretty white vest. His hind legs were very long and his front ones rather short, but he had the prettiest tail Timmy and Tommy had ever seen on a Mousie.

"Thought you weren't afraid of anything," he chuckled. "Don't be frightened of me. I'm Johnny Jumping Mousie. I was—"

"Jumping Mousie!" exclaimed both Timmy and Tommy in one voice. "Why, how can a Mousie jump?"

"You could do it easily if you had long hind legs like mine," chuckled Johnny Jumping Mousie. "Where do you live, boys? Have you come out here to stay?"

"Just for a stroll," replied Timmy Mousie, who down in his heart was wishing he was back in the barnyard. "Where do you live?"

"Among the weeds at the edge of the meadow," replied Johnny Jumping Mousie. "In the Winter time, I burrow under the ground as the meadows are cold in the Winter. Better come and burrow next to me."

"In the ground?" exclaimed Timmy Mousie. "No, I think we'd better be going." Just as they turned to follow the path back to the barnyard, down swooped a great big hawk and the three little mice had to do some scampering to get under cover. When the bird, disgusted with his failure, flew away, Timmy and Tommy Mousie scampered back to the barnyard as fast as they could go. That was the last time anyone ever heard of Timmy and Tommy Mousie taking a stroll.

(Copyright, 1925.)

BETHANY PERSONALS.

BETHAN, January 9. — Mr. Lou Staples is spending a few days with his brother Ross at Indian River.

Mr. Harold McKinley returned to Detroit on Tuesday evening after spending several weeks at his home, owing to the illness and death of his father.

Miss Annie Ingram who has been spending the summer in the west, is renewing acquaintances in the village.

Mrs. David Cairns, who spent the New Year holiday in Toronto with friends returned home on Monday night.

The Young People'. League was withdrawn on Wednesday.

YOUR HEALTH

By ROYAL S. COPELAND, M.D., Former Commissioner of Health, New York City.

It is such a common ailment I'm not surprised at the number of letters I get asking about nasal catarrh. The causes, prevention and cure of this disease are in many minds.

Lining the nasal cavities is a delicate tissue called the nasal mucous membrane. It is continuous with the lining of the throat and with the lining of the tube leading to the ear.

Opening into the nasal cavities are other cavities called the nasal sinuses This arrangement is made possible because the bones of the face are hollow the spaces communicating with the nose. Lining these cavities and continuous with the lining of the nose is the same mucous membrane.

The mucous membrane is a soft an velvety structure. It is rich in blood vessels and contains many glands Some of the latter throw out a watery fluid and some produce a thick mucus

Any inflammation of a mucous membrane is called a catarrh. If it is the lining of the stomach which is involved, the disease is called "catarrh of the stomach." If the mucous lining of the bladder is affected, the trouble is called "catarrh of the bladder." So when the lining of the nose is the location of inflammation, it is called nasal catarrh.

A common cold is an acute nasal catarrh. At first there is a flow of hot, watery fluid, because the congestion makes these glands—the serous glands—work overtime. After a while the more sluggish mucous glands become disturbed and then there is a flow of thick, yellow, sticky mucus.

But it isn't the acute cararrh, the cold, that we set out to describe. It is the chronic form we have in mind just now.

Chronic nasal catarrh is the result of repeated and neglected colds. One attack follows another. The mucous membrane becomes thickened and the glands never stop throwing out quantities and quantities of mucus. It clogs the nostrils and drops into the throat. To clear the throat and get started in the morning is a disagreeable job. The sinuses fill up with mucus, and to keep free from it requires almost constant use of the handkerchief.

Cleanliness is the first rule of treatment. But how to get to the bottom of the cavities and to free the spaces is a real problem.

When a catarrh has run on for months and years, the entire mucous lining becomes thickened—hypertrophied, the doctors call it. The membrane is thickened on both sides of the nose, so much so indeed that the two sides are in constant co tact. This chafing and rubbing causes increased irritation and more mucus.

In a good many of these cases there is no relief until some of the thickened tissue is removed to give space and to overcome the irritating contact. A spray of some agreeable alkaline solution will help.

Bad teeth and tonsils and other causes of ill health cannot be overlooked. Anything which lowers the vitality provokes the nasal catarrh.

Another time we will go more into detail. Today let me stress the importance of fresh air and cleanliness of the nasal tissues, as preventives of chronic nasal catarrh.

J. L. D. Q.—What will stimulate the growth of the hair? I have had dandruff and my hair has been falling out.

A.—Frequent shampooing and the use of a good hair tonic should bring about results. For further particulars send a self-addressed, stamped envelope and repeat your question.

* * *

Dr. Copeland will answer for readers of this paper questions on medicinal, hygiene and sanitation subjects that are of general interest. Where the subject of a letter is such that it cannot be published in this column, Dr. Copeland will, when the question is a proper one, write you personally if a self-addressed, stamped envelope is enclosed. Address "all inquiries" to Dr. Royal S. Copeland, in care of this office.

(Copyright, 1925, by Newspaper Feature Service, Inc.)

LIBRARY REPORT

The following annual report is presented by F. M. Dela Fosse, Librarian at Peterborough Public Library:

I beg herewith to present my Report on the work accomplished in the Public Library during the year 1925.

In some respects I am able to report that the Library has been the means of doing satisfactorily for the public. Our reference room has been extensively used as also have been the Reading Rooms. The Children's department, under the management of Miss Hood, has also had a very satisfactory year.

Our circulation in the adult section has however, gone back several thousands over the previous year. I can only see one reason for this in the fact that we have not been able to provide the public with the same amount of current fiction as in former years and because the books in circulation have been subjected to additional wear and tear on account of the shortage, rendering them in many instances uninviting to the borrower.

Over two thousand books have had to be placed in the repair department and there are at the present time quite five hundred awaiting attention.

The figures appended will show our circulation. For purposes of comparison I am including the figures for 1924.

	1924	1925
Fiction	58586	52890
Biography	1554	1484
Philosophy	534	361
Religion	583	580
Sociology	683	320
Nat. Science	596	538
Useful Arts	804	810
Fine Arts	698	630
Literature	2447	2240
Travel	1634	1381
History	1211	1271
Magazines	341	614
Reference	14913	14025
	84588	78344

Juvenile Department.

Fiction	17336	16349
Biography	1017	1004
Religion	597	571
Sociology	3026	3344
Philology	1562	2344
Nat. Science	2425	2345
Useful Arts	1279	1272
Fine Arts	633	724
Literature	1257	1262
Travel	1375	1780
History	1311	1294
Reference	1708	2465
	33528	34754

The total circulation for both Adult and Juvenile departments for the year was 113,098. The circulation in 1924 was 118,116, a decrease of 5018. During the year just past we received many volumes as gifts, although not as many as in former years. The number of books presented, as well as those obtained by purchase, were as follows:

Ninety-eight books were presented to the Library, the principal donors being Mr. Cowan, Mrs. Fessenden and Mrs. Hodgson.

Nine hundred and thirty-one books were added to the Adult department during the year—135 of this number were part of the late Mr. Fessenden's library and were not new vooks.

One hundred and ninety-eight volumes had to be withdrawn from the Juvenile department and 431 volumes from the Adult section—making a total of 629 volumes.

The number of books obtained by purchase and presented is as follows:

Adult Section.

Magazines (bound in Library)	26
Fiction	424
Biography	52
Reference Works	7
Religion	24
Philosophy	21
Sociology	39
Travel	24
Literature	111
Philology	15
Useful Arts	47
History	39
Fine Arts	15
Natural Science	73
	937

Juvenile Section.

Fiction	217
Biography	9
Literature	55
Sociology	15
Reference Works	3
Travel	15
Useful Arts	8
History	4
Natural Science	10
Fine Arts	7
Religion	1
Philology	24
	368

A total of 1305 volumes.
The attendance in the Reading Rooms for Adults was noticeably larger than in former years.

In the Children's department Miss Hood estimates the attendance in the Reading Rooms for the year at 10,963.

The number of application cards taken out by children during the year was 599.

The Story Hour averaged an attendance of 53. Miss Hood gave in addition four talks during the year to visiting classes from the schools.

The number of borrowers' tickets taken out by adults was 839.

There is no increase noticeable in the number of cards taken out by out-of-town borrowers.

In closing my Report, I wish to testify to the willing co-operation of the staff and to the work that they have accomplished during the year.

CHRISTMAS DONATIONS

The Sisters of St. Joseph in charge of St. Vincent's Orphanage wish to thank most sincerely all those who in their charity gave assistance in making the Christmas season a time of great joy and gladness for their little charges.

Special thanks are due the Knights of Columbus for their delightful entertainment and useful gifts; the St. Anthony's Sewing Society for their annual Christmas tree entertainment; the St. Peter's and Immaculate Conception Sewing Societies for their unfailing generosity in providing clothing throughout the year.

The following is the list of donations: St. Vincent de Paul Society $25; Peterborough City Council $25; Rev. F. O'Sullivan $10; Mr. W. Bromell $25; Catholic Women's League Hastings $15; Rev. J. J. O'Brien $5; Rev. J. C. Phelan $5; Rev. P. P. Butler $5; Peter Robinson Chapter I.O.D.E. $10; Mr. Jas. Lynch $10; A friend $2; Graduate Nurse Association $5; Mrs. M. Daly $5 and a child's sleigh; Mr. P. P. Young $5; Mr. E. A. Peck M.P. $5; Dr. J. R. Roche $5; Miss M. A. Niven $5; Mrs. M. A. Sheehy Sr. $5; Mr. and Mrs. Overend $5; Mr. John Grady $10; Fred Young $1; Aileen Young $1; Miss Heffernan $6; Mr. Hanrahan $2; Mr. W. O'Connor, $1; Rev. P. Costelloe, candy; Rev. J. Finn, candy; Mr. G. N. Gordon, turkey; Mrs. F. Young, clothing; Miss N. Simons, candy and oranges; Mrs. Dunn, marmalade; Miss A. Simons, oranges; Mrs. R. A. Hall, candy; Mrs. Edw. Ryan, apples, preserves and candy; Mrs. Jas. Grady, $5 and roast of beef; Mrs. F. A. Hodgson, candy; Miss Merrill, candy; Mr. J and P. Gosselin, large quantity of nuts; Mrs. J. R. Corkery, Jr., candy, raisins and oranges; Mrs. F. G. Young, honey and candy; Mr. R. Fair, candy; Mrs. Walsh, Hunter St., 9 boxes of candy; Mr. Potvin, cake, candy and buns; Sterling Rubber Co., balloons; Y.W.C.A., toys; Miss. B. Walsh, 5 pairs of mittens; Mr. W. J. Oke, barrel of apples; Maher and Wesley, candy; M. J. Hickey, 4 pr. of slippers; Mrs. A. J. Reynolds, books; Mr. R. H. Hunter, apples and nuts; Mrs. J. O'Connor Otonabee, 5 bags of potatoes, 3 bags of grain; Mr. Blodget, 2 bags of apples; The Peterborough Milk Product Co., 2 gals of ice cream; Johnston and McCarthy, 1 barrel of apples; Mrs. J. F. McCarthy, 1 bag of flour, goose; Mrs. Slatery, 1 bag of potatoes, 1 bag cabbage; Mr. P. Sullivan, Otonabee, 1 bag of apples; Mr. M. Butler, Monaghan, 2 qts. of preserves, 1 bag of apples; Dr. Kennedy, Lakefield, goose; Mr. Bolin, Keene, 3 bags of apples; Mrs. James Lynch, Otonabee, eggs, milk, 3 pairs of mittens; Miss Finn, 1 goose, pair of slippers; Mr. J. Simons, oranges apples and nuts; Mr. John Laplante, 1 bag of flour; Mr. Grady, Monaghan, 4 bags of vegetables, 2 bags of apples; Mrs. Dr. Gallivan, 1 goose, large box candy; Mrs. J. Coughlin, plum pudding and fruit; Mr. Longo, grape fruit, and cranberries; Mr. John Kylie, oranges, apples, nuts and candy; Campbell Flour Mill, 1 bag of flour; Mr. Louis Laclair, candy and oranges; Mrs. F. Farren, cake and fruit; Mrs. McQuillan, cake and fruit; Miss J. McCarthy, $2; Mrs. Louis Anthony, large pail of candy; Mr. T. J. Crough, Ennismore, apples; Mrs. Corkery, Sr., grape fruit, oranges, and candy; Mr. J. C. Sullivan, box of biscuits; Miss Margaret Novak, oranges; Mr. Coughlin, Otonabee, 1 bag of potatoes; Mr. Carrol, goose; Mr. Brooks, goose; Dawson Bros., cakes and buns; Mrs. Scollard cake; The Peterborough and District Junior Football Association, $20; The Examiner, a year's subscription; Mr. Hungerford, manager, Woolworth Co., toys, amounting to $17.40; West End Knitting Club, stockings and mittens.

WELCOME NEWS

WELCOME, Jan. 9.—Miss Violet McCann returned to Toronto Normal on Tuesday.

Mr. Austin Chestnut went to Toronto on Monday.

Miss Margaret Clare went to Toronto on Wednesday to resume her studies at Victoria College.

Miss Woodger has returned to resume her duties as teacher, after the holiday.

Mrs. Ed. Martyn and family returned from Brantford on Monday, here they had been visiting Rev. and Mrs. Rorke since Christmas day.

On Sunday afternoon Mr. Galbraith of Port Hope gave a missionary address at the Welcome Sunday school He spoke first of some of the missionary characters of the Bible, telling the story of Naomi, Daniel, Jesus, Paul. Then he spoke of the missionary, Dr. Smith of China, whom the S.S. is helping support, and made a strong appeal for missions.

Black stain is put on a Japanese girl's teeth just before she marries. The custom is more usually practised among the wealthy classes of the people, and the stain is a repulsive kind of varnish that takes many months to wear off.

WARSAW NEWS.

WARSAW, Jan 9.—Mrs. Blewett spent a couple of days with her sister, Mrs. Herbert Richmond.

Mr. Currie returned to Warsaw on Saturday.

Miss Scroter is visiting Mrs. John Sargent.

Miss Evelyn Grey is very ill.

The thaw is settling the snow. The upper end of the boundary was pretty well filled but conveyances go through all right. Cars have kept off the boundary, but they still run on most of the other roads. Near Michael J. McManus' farm the snow was deep and the motors have torn it up so that it is very nasty going with a runnered vehicle. Hilliard Clements has his motor sleigh out.

Many farmers are busy getting out their year's supply of wood. A few have wood to sell and are drawing to Peterboro market or to Curtis' brick-yard.

The Presbyterian Ladies' Aid met last Thursday at Mrs. Tucker's home when they decided to omit meetings during the winter months, but to carry on again in the spring, as they could help the Sunday school. A very pleasant afternoon was spent, Mrs. Tucker served refreshments.

When the awards were given pupils of the United Sunday school last Sunday, little Mima Moore received a certificate (not the diploma) for regular attendance during her little life, as she is the first baby on the cradle roll, who has attended regularly since her life began, having missed only one Sunday She could not receive the diploma for attending forty-five Sundays during the year.

Canada enjoys the lowest freight rate of any country in the world.

Easy Lessons in - AUCTION BRIDGE

New Series by WYNNE FERGUSON

Author of "Ferguson on Auction Bridge"

Copyright 1925 by Hoyle, Jr.

ARTICLE No. 25

How many players thoroughly understand the type of hand that justifies a fourth hand bid, when the first three players have passed? One expert claims that many more games are lost by failure to bid in this position than is generally realized. If such is the case, what is the real test of a sound fourth hand bid? Most of the authorities seem to stress the importance of having a game-going hand before opening the bidding fourth hand. They say: "Don't make an original fourth hand bid unless you can go game." The writer is of the opinion that this view is unsound. The real test is: "Can I save game if I open the bidding, irrespective of what my opponents may bid?" If you can answer that question in the affirmative, you have a sound fourth hand bid but not otherwise. Why wait for an overwhelming hand before making a fourth hand bid? Always be willing to take a chance for game yourself if by so doing you don't also give your opponents an equal chance. Here is the rule: "No player should make a fourth hand bid unless sure of saving game at any bid opponents might make." This is the real test to apply in determining whether or not you have a justifiable fourth hand bid.

The writer was watching one of the great experts of the game the other night and noted how closely he followed the foregoing rule for fourth hand bids. Many hands that other players would pass out were bid by him, and not once did he suffer a loss. Here are two good examples:

Hand No. 1

	Hearts — 10, 8, 3 Clubs — A, 6, 4, 3 Diamonds — 9, 7, 2 Spades — K, J, 3	
Hearts — A, 4 Clubs — Q, 10, 5 Diamonds — Q, J, 10, 4 Spades — Q, 10, 7, 5	A Z Y B	Hearts — Q, 7 Clubs — K, J, 9, 8, 2 Diamonds — A, 6, 5 Spades — 8, 6, 2
	Hearts — K, J, 9, 6, 5, 2 Clubs — 7 Diamonds — K, 8, 3 Spades — A, 9, 4	

No score, rubber game. Z dealt and passed, as did A and Y. B, the expert, was now up against a pretty problem. Ninety-nine players out of one hundred would have passed, but not the expert. He figured that if the other three hands were evenly divided as to strength, there was little chance for his opponents to go game. On the other hand, he would need very little help from his partner to make game. B bid one heart and all passed. Z opened the queen of diamonds and B made four odd in hearts and thus profited by his bold fourth hand bid.

Hand No. 2

	Hearts — A, K, 7
Y	Clubs — 8
A B	Diamonds — A, Q, J, 4, 3
Z	Spades — K, J, 5, 4

No score, rubber game. Z dealt and passed as did A and Y. B, the expert, bid one diamond, Z one no-trump, A two clubs and Y two hearts. Here's where B made another bold bid. He figured that A didn't have tops in clubs so that a game in clubs was doubtful. On the other hand, A should have either tricks in clubs or another suit and, therefore, help for a no-trump. B, therefore, bid two no-trump and all passed. He just made three odd and scored game and rubber.

The writer was watching a very good player the other evening and was surprised to see him lose a game by failing to make a very evident play. See if you would have won the game or "chucked" it as he did.

	Hearts — 8, 7 Clubs — 4 Diamonds — K, 10, 8, 6 Spades — none	
Hearts — none Clubs — ? Diamonds — none Spades — ?	Y A B Z	Hearts — Q, J Clubs — ? Diamonds — none Spades — ?
	Hearts — 9, 3 Clubs — A, Q, 9 Diamonds — Q, 2 Spades — none	

No score rubber game. Z was playing the hand at diamonds and six tricks had been played. Z knew that A had no hearts or diamonds and that B had no diamonds. He did not know how the spades or clubs were divided. He had already lost one trick so that if he was to make game, he could only lose one more trick. Y, the dummy, is in the lead. How should Z play the hand so that he can go game against any defense? Z should play the four of clubs from Y's hand and cover any club played by B. No matter whether A wins the trick or not, YZ must score the balance of the tricks. If A wins the trick, he must either lead clubs or spades. If the former, Z can discard two losing hearts in the dummy. If the latter, Z can discard a heart in dummy and trump in his own hand. He can then discard the other heart on the ace of clubs. Play this out, placing the clubs in different hands and see how it works out.

Answer to Problem No. 12

	Hearts — A, 9, 7 Clubs — none Diamonds — none Spades — 9, 7	
Hearts — J, 10, 8 Clubs — none Diamonds — none Spades — 10, 4	Y A B Z	Hearts — Q, 6, 3 Clubs — none Diamonds — 8, 3 Spades — none
	Hearts — K, 4 Clubs — 10 Diamonds — J, 6 Spades — none	

Clubs are trumps and Z is in the lead. How can he win all five tricks against any defense? Z should lead his ten of clubs. On this trick, A should discard the four of spades, Y the seven of spades and B is *forced* to discard the three of hearts. He cannot discard a diamond or both of Z's diamonds would be good. Z should then lead the jack of diamonds. A is now *forced* to discard either a heart or the ten of spades. If he discards the [illegible] are good; if he discards the latter, Y's nine of spades is good. This forcing of the discards is popularly known as the "squeeze" play, and in the example given, Z was able to force the "double" squeeze; that is, force both opponents to discard winning cards. It is an easy little problem but should be carefully studied and understood for there are many opportunities to apply its principles.

SLEW WIFE AND THREE CHILDREN THEN KILLS SELF

Young Chauffeur, Returning Home, Found Man Flirting With His Wife.

RACKET HEARD.

Died With Body of Baby Boy in His Arms—Baseball Bat Was Used.

NEW YORK, Jan. 9 (Canadian Press).—Five bodies, the entire family of Thomas King, young chauffeur, were found lying on a bed in his apartment yesterday, under circumstances that mutely outlined an unusual tragedy.

Last time the family was seen alive was Wednesday night. When King returned home the police said he found his wife flirting with another man, who left. The neighbors then heard a great racket. Marks on the walls of the home showed that King had chased his wife and children from room to room. He killed them all with a baseball bat, a Christmas gift to the oldest boy from his mother. Children ranged from 1 to 5 years old, two boys and a girl. He piled all the bodies on one bed taking that of the baby boy, aged one, in his arm he lay down beside them and cut his throat. An autopsy last night disclosed that Mrs. King would have become a mother in about two months.

FLOODS THREATEN CITY IN MEXICO

Inhabitants Flee To Hills — Already Some Lives Lost.

MEXICO CITY, Jan. 9 (Canadian Press).—There has been heavy loss of life and several towns have been destroyed by floods in the State of Nayarit, according to first official news from the flooded area. The port of San Blas has suffered considerably. This information is contained in a despatch received last night by Deputy Romero Gallardo. The message does not give the number of casualties.

Inhabitants Flee.

The town of San Blas, in the State of Nayarit, is threatened with destruction from the flood waters of the River Erma, and inhabitants are fleeing into the hills for safety, say despatches from that region.

MOUNT PLEASANT

MOUNT PLEASANT, Jan. 9—Miss Edna Minke is visiting at the home of Mr. and Mrs. William Hunter.

Mr. Wesley Shaw of Fairmount was a guest at the home of Mr. and Mrs. T. W. Jamieson on Sunday.

Mr. Hubert Lowes was a visitor to Cavan on Sunday.

Mr Coulter of Millbrook made a caller in the village on Sunday.

Mr Harry Jamieson made a busines trip to Peterboro on Monday.

Miss Alice Hunter returned to Toronto Monday after a pleasant visit with her mother, Mrs. Fannie Hunter.

Mr. and Mrs. George Hootan of Fairmount were visitors in the village on Monday.

Miss Lottie Ball has returned to her home at Fairmount after spending the holidays with her friend, Miss Bertha Lowes.

Mr. L. Fallis, Franklin, was in the village on Monday on business.

Miss Emily Dunn, who has been visiting at the home of Mr. and Mrs. William Smith for the past two weeks returned to Toronto on Monday.

Miss Annie Graham was the guest of her friend, Miss Helen McLean, over the week end.

Mr. Aubrey Bland made a busines trip to Peterboro on Monday.

Mr. Conway, thresher from Ennismore was in the village on Monday getting repairing done to his clover mill.

Mr Robt. Ruth was a visitor to Peterboro on Monday.

Messrs. Lorn and Stanley of Peterboro were in the village on Monday.

Mr. Robt. Henderson has returned to the village after spending the past week and a half with his wife and daughter in Detroit. Mr. Henderson has yet several jobs of grain and clover threshing to be done.

Miss E. Minke returned to her home on Monday after a pleasant visit with her friend, Mrs. William Hunter, during the Christmas holidays.

Mr. Wesley Downer made a business trip to Peterboro on Tuesday.

Messrs. Eric McLean and Aubrey Bland and the Misses Madge Elliott and Greta Boyd were Sunday visitors at the home of Mr. and Mrs. George Shea of Fleetwood.

Mr. William Hunter was a visitor to Cavanville on Monday.

Mr. and Mrs. Robt. Ruth were visitors to Omemee on Saturday.

Messrs. Harry and Leslie Booth of Peterboro were in the village on Tuesday and Wednesday of this week.

Mr. Ernie Perritt of Omemee was in the village on Tuesday.

Mr. Gilbert Windrum of East Emily was a visitor here on Wednesday.

Mrs. Hannah Rutherford was a visitor to Peterboro on Tuesday.

Mr. and Mrs. Joshua Eggleston spent Saturday in Peterboro.

UNIVERSAL SEX EQUALITY SEEN

Dutch Suffrage Leader Believes Movement is Gaining.

WOMEN'S PROGRESS.

THE HAGUE, Jan. 9—Equality of the sexes in all social aspects has been the ideal of Aletaa H. Jacobs and largely through her influence Dutch women have acquired much greater political and economic independence in the last 30 years. Dr. Jacobs' name stands first among the prominent women of present-day Holland.

When she was born, nearly 72 years ago, women did not count for much except as wives or daughters. Dutch universities did not dream of admitting women to their medical schools when Aletta made up her mind to become a doctor. At 25, however, she had gained the degree of doctor of medicine from Groningen University and began practice as the first woman physician in The Netherlands.

Since then, few international women's congresses have been held without her conspicuous presence. Collaborating closely with Mrs. Carrie Chapman Catt, and in personal contact with all the feminist movement leaders in Europe, Dr. Jacobs blazed the trail for women's rights and franchises in the face of a full blast of sex prejudice.

Retains Spirit.

The suffrage leader retains full possession of her old fire and spirit, despite her advanced age. The reactionary spirit which she says came all over the world in the matter of women's social position after the war, did not come unexpected to her.

"The men felt themselves heroes and superior beings, compared with women," she told the Associated Press correspondent, "despite the fact that the war was their work and would never have happened had we lived under a world government of men and women for some decades."

The World War came as a tremendous illusionment to Dr. Jacobs, whose firm conviction it had been that modern society, had become too advanced to tolerate such a catastrophe. She threw herself heart and soul into pacifist propaganda.

Visited Wilson

Following a world tour in 1912 with Mrs. Catt, when they were acclaimed champions of their sex in many world countries, Dr. Jacobs and Jane Addams in 1915 undertook the task to urge the anti-war resolutions of The Hague International Women's Congress upon the governments of the belligerent states, the pope, and of the President of the United States.

Travelling in war time, and for such a purpose, was fraught with the greatest perils and all manner of difficulties, but Aletta Jacobs never faltered. She was received Sept. 15, 1915, by President Wilson at the White House. Her visit was a disappointment.

In 1892 Dr. Jacobs married Carl Victor Gerritsen, municipal councillor of Amsterdam, but elected to remain known under her own name.

She still recollects her indignation at being obliged to promise to "obey," in accordance with Dutch law.

A Dead Letter.

"I have never since ceased to agitate for the omission of that word," she said. "Everybody knows it is a dead letter, so why lie about it?"

Referring to the post-war situation of women, Dr. Jacobs said:

"Although since 1918 women have been enfranchised in more European countries, in the United States and even in some parts of Asia, the social position of women generally is worse than before the war.

"Must we, women who have devoted our lives to uplift our sex, regret this reaction? I say, No.

"The younger generation of women obtained their improved position in life too easily.

Forget Past.

"They forget that the greater freedom they now enjoy was gained by the hard and strenuous exertion of their mothers, but that its possession is still weakly held and could be taken from them if they do not continue the struggle for complete emancipation.

"They can do that more easily than their mothers and grandmothers before them, because they now receive a better education and because they wield the power of the vote.

"As soon as they understand to use both aright, they will regain what they lost in the last few years, and all other rights as well.

"Before this century is ended, women all over the world will have taken their proper place on earth—that is, as full co-equals of men under all laws."

MUCH PRODUCE BUT POOR ATTENDANCE

Eggs Still at Lofty Height of 55 Cents—Wood Price Varied.

There was plenty of produce on the market this morning, but the attendance was only fair. Eggs were selling from 50 to 55 cents a dozen, chickens from 25 to 28 cents a pound, while butter was 40 cents a pound. Beef ranged from 10 to 12 cents per pound. Wood ranged all the way from $9 to $12 a load.

Many a man has discovered that the bonds of matrimony are not gilt-edged securities.

Many a woman doesn't know what trouble is until she has married the man of her choice.

OFFICERS OF KIWANIS CLUB

CHARLES D. COOK, Immediate Past President.

DR. JOHN J. CRAIG, New President.

ISAAC McNABB, Vice-President.

Woman Says Prohibition Is Speedily Driving Youth of United States To Take Up Drinking

WASHINGTON, Jan. 9. — (United Press).—America's oncoming generation will be a "race of confirmed drunkards" unless Congress liberalizes the Volstead prohibition enforcement law, Mrs. Florence Kahn, of California, Republican Congress woman, declared to-day in an exclusive interview with the United Press. Only the legalizing of beer and light wines would remedy conditions and pull America's youth from its flundering in the poisonous alcohol despond, Mrs. Kahn said.

"The real menace of the youth to-day," Mrs. Kahn declared, "is the hip pocket flask. Prohibition has caused it, and is not the cure for it. By permitting the sale of beer and wines we will soon find the condition of the youth on a much higher plane. Take away the inhibition," she continued, "and you will find that the youths will stop drinking."

"More than 90 per cent. of the young folks carry flasks and drink because they think it is smart," Mrs. Kahn believes. "They all do it in a braggadocio way. If the present conditions continue, nobody can say where the oncoming generation will wind up."

HUGE SKELETON OF DINOSAUR IN ONTARIO MUSEUM

Reptile Was More Than Fifty Feet Long and Lived Three Million Years Ago.

ENORMOUS HEAD.

Parks Expedition Made Discovery on Banks of Red River—Floated on Scow.

TORONTO, Jan. 9 (By Canadian Press).—A specimen of the largest known Canadian dinosaur—scientifically known as the Edmontosaurus, after the city of Edmonton, Alta.—is being mounted by five men at the Royal Ontario Museum.

This huge pre-historic pretilian monster was more than 50 feet long and it has taken two years to bring its skeleton out of the rock. It was cut out of the rock of the Red Deer river valley by one of the annual summer expeditions sent out by Dr. W. A. Parks, of the University of Toronto. One other speciment of this type is at Ottawa and another at New York.

Although the Edmontosaurus is not of a new variety, it is a fine specimen and will far exceed in size any hitherto mounted. So huge are the bones of the monster that the mounting operations look like the construction of a building. The case is spread flat on the floor. Gradually the background is built up with stucco netting and plaster. Over this sand is spread. The great case will be eventually pulled upright by blocks and tackle to a specially made framework of wood.

The skeletons of two other dinosaur are being unearthed and ultimately will be added to the rare specimens in possession of the Royal Ontario Museum.

The enormous head of the Edmontosaurus, almost five feet long, demonstrates, from the skull, one of their peculiarities. Their brains were disproportionately small. The brain was greatly exceeded in size by the spinal ganglia, which governed the automatic movements of the limbs and tail.

According to Professor Parks, these ponderous, cold-blooded reptiles roamed about the prairies of Western Canada probably three million years ago. At that time tropical conditions prevailed and the dinosaur lived along the edge of a great inland sea which then covered a wide expanse of what is now the Prairie provinces. When the reptiles died they sank into the peat by their great weight, and finally turned into rock.

Through time what is know now as the Red river was formed. The stream, wearing through the sandstone revealed the bones of this ancient reptile.

In searching for dinosaur bones, the Parks expedition floated down the Red river in a scow. When bones were seen, projecting out of the cliffs, the treasure-seekers commenced operations with picks and shovels. Days and weeks of arduous labor finally disclosed the Edmontosaurus and the other dinosaurs brought to Toronto from these expeditions. Following the discovery of the bones, the work of quarrying the ton or more of stone in which the skeletons were embedded was undertaken and the final untombing done at the museum with drill and chisel.

LIONS WERE VICTORS.

Oxford University Team Defeated on Ice By Score of 5-0.

ST. MORITZ, Switzerland, Jan. 9.—(Canadian Press.)—The London Lions defeated Oxford University in an ice hockey match here to-day by 5 to 0.

Some girls keep a young man in continual suspense; others in non-stop expense.

WOLF HUNTERS' EXCITING TIME

Got Three Wolves From One Round, Having to Shoot One.

ONE WOLF DROWNED

PEMBROKE, Ont., Jan. 9.—(By Canadian Press).—Michael Chartrand and Isadore Paquette, who live at Black Bay, which is just south of the conflux of the north and south branches of the Petawawa river, are entitled to the wolf hunting honors according to the folks in this part of the country.

Both Chartrand and Paquette are what is known as natural woodsmen. In the summer time they are firerangers in Algonquin Park. In the winter season, their occupation is trapping, but not until the present season have they confined their operations almost entirely to timber wolves.

The two French-Canadians knew where there were plenty of wolves and set out to lessen the wolf population. Following up their line which was laid out with the utmost care, and reaching their first trap, they found a real live wolf. The wolf had been trapped only a few hours, and was caught only by a small portion of the paw. He became rather active as soon as he saw his new acquaintances.

The two trappers decided to try and keep this wolf alive, and bring him to Pembroke, where he would be placed on exhibition. The first that had to be done was to protect themselves against an attack from the animal. A wire noose was made and to it was attached a stick. This was shoved over his head, a rope was pulled over this and tied behind the wolf's neck, and another was tied to both of them and made as secure as possible. The noose was shoved over the head, nose and ears, and this kept him from being able to bite anyone. When this was completed another rope was fastened to the two already on him and this was supposed to be used for a lead. Up to this stage everything had gone nicely but when the trappers started out with their prize he wanted to lie down, and was not very keen on going where his new acquaintances wished.

Two other traps had to be visited, and it was the intention of the men to bring this wolf along with them, as the other traps were not a great distance away. Between dragging, pulling and shoving they managed to get to the second trap, and to their surprise another wolf had fallen into the steel jaws. This one had been in for some time and was dead. Chartrand was on the end of the rope with the live one, and Paquette went over to release the dead wolf in the trap. He did so and lifted him up in the air to show him to his partner. As soon as he did this, the live wolf leaped into the air, howled as only a wolf can, pulled Chartrand after him, tore the noose from his head with his front paws, and caused so much excitement that the men were bewildered. Chartrand, sizing the situation yelled at Paquette to shoot it, and quicker than it takes to tell, the hunter put his rifle to his shoulder and fired, and the wolf that had to be dragged, pulled and shoved along was now lying dead on the snow.

One more trap was to be visited and, it was about one mile distant. To this trap was attached a small thin log about ten feet long. Upon arrival at the place where the trap had been laid, it was found trap, log and everything had disappeared. A trail had been left where the log and trap had been dragged and this led the trappers to a small lake. It was found that the ice on this lake was quite thin, but the hunters continued their way up the lake, following the marking till they came near the head of the lake. Traces of where trap and log had been dragged disappeared completely at one point and the hunters could not figure out where their prey had gone. So back they went to the spot where the marking had ended.

Sure enough a small hole was found in the ice. The men began to chop around it and suddenly the axe hit a piece of wood. It was the small log attached to the trap. The wolf had fallen into the hole in the ice, and with the weight it had attached to it was unable to free itself and had perished there. Taken from the ice he was placed with his two dead brothers and brought back to Black Bay.

Michael Chartrand and Isadore Paquette returned to their homes that night with their three scalps and, in addition, an experience that will remain fresh in their memory for many years to come.

Y.W.C.A. DRIVE.

Groups Enter Friendly Rivalry For Number of New Members.

The annual drive for new members conducted by the Young Women's Christian Association, is now in full swing. In former years it was the custom to divide the present members into two groups but this year each class comprises a group and their success in getting new members is registered on clocks, each new member counting as one hour. There are prizes for the members who bring in the most new members and judging by the manner in which some of the clocks are moving, this year promises to be a record one in the history of the association. Each member who brings in a new member will be invited to a complimentary banquet at the close of the campaign. At the present time there are 420 members in the gymnasium ranging all the way from two years old and up.

The captains of the various teams with their colors are as follows:

Seniors—Blue—Gertrude Gimblett.

Boys—Green—Ross Latimer.

Dancing — Mauve—Grace Wilson and Arleigh Comstock.

Elementary — Lilac—Audrey Elcombe and M. Long.

Intermediate—Pink—May Cooney and Helen Cole.

Junior—Rose — Jean Maconama and Verna Huffman.

Babies—Peach — Jean Ottewell and Joy Walker.

Ladies—Grey—Mrs. O. A. Langley and Miss May Jory.

Senior School Girls—Buff—Minnie Ebbs.

MADOC NEWS

MADOC, Jan 9.—Miss Norma Wallbridge of Toronto General Hospital is spending a couple of weeks in town with her parents.

Mrs. A Smith, with the Misses Meribeth and Harley, returned from Belleville on Saturday after a visit with Mrs. Smith's parents, Mr. and Mrs. L. Brooks.

Mr. and Mrs. Keith Milne of Toronto spent Christmas with Mrs. A. Milne of town.

Mr Eric Cross of Osgoode Hall, Toronto, spent the holidays with his mother, Mrs. Wm. Cross. Mr. Harold Cross of Harvard University was also home for a short visit.

Miss Emma Dougan is renewing acquaintances in town this week.

Mr. and Mrs. Jas. Whytock are the guests of Dr. and Mrs. A. Crawford at Niagara Falls.

Dr. and Mrs. P. J. Alexander of Bancroft spent the week end in town with Mr. and Mrs. A Kincaid.

The many friends of Mrs. J. Foster will be pleased to know that she has returned home and is steadily improving after her recent serious operation at Toronto General Hospital.

Miss Pearl Crawford of Trinity College, Toronto spent the holidays at her home here.

Miss Kathleen White of Toronto spent the holiday at the home of her brother, Mr. George White.

Radical changes have been made on the C.N.R. for the winter months. The trains leaving Belleville at 12.20 p.m. and leaving Madoc at 2.50 have been taken off. The morning train now leaves Madoc at 9.30 instead of 8.50 and leaves Belleville on the return trip at 4 p.m.

The Misses Phyllis and Carol Lawrence of Lindsay returned home on Saturday after spending the holidays with old friends in Madoc.

STREET CARS IN LONDON START

Business Men Unite Conflicting Parties in Ontario City.

BUSSES PROBLEM.

LONDON, Ont., Jan. 9.— Without injury to the feeling of either side, and with no referee's decision, a group of London business men, who broke into the street railway conference late Wednesday, arrived at a basis of temporary settlement of the street railway dispute, and the cars started on the streets Friday. The seventy-day tie-up accordingly ends on conditions which have been available for some days, and which have been repeatedly proposed.

The points at issue have varied from day to day, but during the last few days there has been one crucial question. The majority of the city council held the ground that the company must restore the service before the council would negotiate or make pledges. The company held that it had not been standing on its dignity, that it was ready and anxious to operate, but that it had not the money. It claimed that it could meet operating expenses over a temporary period of 60 days if independent bus competition were eliminated. The company asked for some assurance that if it did return the service the competition would end.

Wednesday at a council caucus, a proposal that this promise should be given was put forward, but was beaten by a majority vote. Thursday however, this point was yielded, and the company is assured that within a few days some suitable action will be taken and that both parties will then get down to friendly negotiations leading to a permanent settlement.

Dies Where Battle Began.

Thus the controversy, after waging over a variety of fields, came home to die on the ground where the battle began. The company a couple of months ago commenced its lusty cries to be saved from the busses, and set forth its financial statement, showing that before the busses came a profit of only $36 remained on the operations of the month of October. In November the competition of the busses cut the street car revenues and a loss of $2,000 resulted. In December the company fared worse, and at the end of the year it threw up the sponge, saying that it could not go on if the bus owners secured renewals of their licenses for 1926.

The company then offered to augment its service with new bus lines in East London and South London, the latter to have a fine type of bus and a sevn-cent fare in consequence. South London aldermen were against a seven cent rate there with five cents elsewhere in the city, and during the last few days the company amended its offer with a proposal to install a cheaper type of bus under the temporary agreement, and thus make the five-cent fare universal. Some of the aldermen had then become annoyed at the street railway company's withdrawal from the streets, and even those who were originally inclined to believe that the independent busses would have to go, refused to promise the ousting order. The refusal of this promise kept the war waging for the last three days.

It is generally agreed in civic circles that while the 1926 administration has had a srenuous baptism, it it quite possible that good will come out of it. About the worst that could happen has happened, and it is believed that the resultant enlistment of the active interest of representative business men will prove of valuable assistance to the city council.

It is now the intention to proceed without delay to consideration of the general settlement, and, if possible, the terms will be worked out in principle before the termination of the temporary operating period.

BASKETBALL

DE LAVAL Vs. WESTCLOX

The De Lavals and Westclox engaged in an exciting game of basketball at the Y.W.C.A. last evening. The game furnished the spectators with some good pieces of combination and shooting. At half-time the score was 8 to 9 for the Westclox.

The second half was a production worthy of the teams. The final score being 19 to 11.

Lineup.

De Lavals.—E. Forrester, f; B. Conroy, f; M. Dickson, c; H. Carson, sc; H. Bisco, d; F. Geroux, d; B. Sloane, sub.

Westclox—J. McIlwain, f; M. Murett, f; B. Scott, c; A. Fitzgerald, sc; F. McIlwain, d; G. Scott, d.

TROJANS Vs. PARAGONS

The second game was a demonstration of more skillful playing than the former. The Paragons showed good combination and shooting. The accurate shooting of Miss Bradley of the Trojans scored many of the points for their team. At half time the score was 6 to 4 for the Paragons.

The final score was 15 to 7 in favor of the Paragons.

Line-up.

Paragons—L. Nesbitt, f; A. Barrett, f; G. Horie, c; V. Power, sc; A. Arno'd, d; M. McNeely, d.

Trojans—M. Bradley, f; M. McLaren, f; G. Butcher, c; M. Bradley, sc; S. Feoblchon, d; A. Heason, d.

The game between the Bell Telephone and the "Y" Seniors will be played Monday evening at 9.30.

The boy who made a clean breast of it was he who went into the pantry and finished the cold turkey.

WANT TOTAL ABOLITION.

Retail Trade Board Not Satisfied With Reduction of Income Tax.

OTTAWA, Jan. 9, (Canadian Press)—A reduction in the federal income tax will not halt the campaign of the retail trade board of Canada for its total abolition, E. M. Trowern, president of the board stated last night. The reduction is hinted at in the speech from the throne.

NEWS FRASERVILLE

FRASERVILLE, Jan. 9.—Mr. W. A. Wood, shipper for the U.F.O., returned home from Toronto on Wednesday evening. Mr. Wood had a record load this week, having had eighty-one hogs, two sheep and twelve calves.

Mr. Frank Foley returned to his studies at Victoria College, Toronto; after a pleasant vacation spent with his parents, Rev. H. and Mrs. Foley.

Mrs. Carl had the misfortune to hurt her wrist one day this week while going about her work.

Mr. Barrie Seabrook returned on Monday evening after a ten days' vacation spent with friends in Toronto and Kitchener.

Won Essay Prize.

One of our young people was successful in winning a prize. John Willan is the bright student who has won the first township prize of a gold watch in the recent essay competition put on by the Peterboro Chamber of Commerce. The subject was, "Why Peterboro is Eastern Ontario's Best Industrial and Shopping Centre." On account of just the one essay being written from South Monaghan Township, John's essay was put in with Cavan Township, and carried off the prize there.

Mrs. Jas. Whittington and babe, Mary Carol, returned from Millbrook this week.

The Misses Thelma Wood and Helen Russell, nurses-in-training at Nicholls Hospital, visited the former's parents, Mr. and Mrs. W. A. Wood, on Sunday.

Services Successful.

The prayer services being held in Fraserville United Church this week have been a decided success. Although the attendance has been smaller than hoped for owing to sickness and colds in the community, still the meetings have been very helpful and inspiring.

Many people from the surrounding countryside attended Mr. Geo. Moncrief's sale on Wednesday afternoon. Mr. Jas. Roddy was the auctioneer.

Mr. Herbie Cardwell is spending a few days with friends in Peterboro.

Fire Burning Yet.

Since the change of weather the grain from Mr. Douglas' elevator has again begun to burn briskly. The wind has fanned the flames until quite a reflection may be seen.

The doctor paid a hurried call to Mr. B. Seabrook on Saturday. He is progressing favorably.

Council the Same.

There was no election in the Township of South Monaghan. The Council remains the same as last year: Reeve, Mr. A. Anderson; Councillors: Messrs. W. McElroy, W. Wood, H. Barnard, J. Perrin.

The following is the result of the Cavan election: Reeve, by acclamation, Mr. Fallis; Deputy-Reeve, by acclamation, G. Hooton; Council by ballot: Messrs. McKnight, Hunter, Finnie.

Mr. Geo. Seabrook and family are leaving Fraserville this week for their new home near Hastings, where he is taking up farming on a larger scale.

School Meetings.

The annual school meeting of S.S. No. 9, Cavan, was held on December 30, in the school-room. The trustees for the ensuing year are: Messrs. B. Cunningham, F. Clark, and W. Johnson, the latter taking the place of the retiring trustee, Mr. Jno. Moore.

The annual school meeting of S.S. No. 5, South Monaghan, was held December 30, in the school-room. The trustees for the year remain unchanged: Messrs. W. A. Wood, S. McElroy and E. E. Anderson.

Misgivings are what a woman has about her next door neighbor's character.

ARGENTINA HOT; 103 IN ONE PLACE

Fifteen Heat Prostrations Reported in Twenty-four Hours.

YEAR'S HIGH POINT.

BUENOS AIRES, Jan. 9 (United Press). — Argentina is suffering from a heat wave. Fifteen heat prostrations have been reported for the last twenty-four hours, and the thermometer has reached its highest point of the year yesterday when it registered 97½ F. At Sante Fe, the thermometer stood at 103.

SEINE RECEDING.

Mark at Bridge Down Twenty-three Points During the Night.

PARIS, Jan. 9.— (Canadian Press.)—The River Seine, ahead of all expectations, suddenly began to recede during the night. The mark at Tournelle bridge this morning was 19.29 feet as against 19.52 feet last evening.

ALEXANDRA MEMORIAL.

Fund of $50,000 To Be Subscribed as Memorial To Late Dowager Queen.

LONDON, Jan. 9. — (Canadian Press.)—A fund of about $50,000 is to be subscribed for a national memorial to the late Dowager Queen Alexandra. The money will be used to assist Queen Victoria Jubilee Institute for Nurses.

RAILWAY TIME-TABLES

CANADIAN NATIONAL RAILWAYS

Canadian National Railway Time Table corrected to date. All trains daily except Sunday.

No. 96—8.10 a.m. for Port Hope, Toronto, Hamilton, Montreal, Quebec and Portland, Me.

No. 92—8.20 a.m. for Lindsay, Orillia, North Bay, Midland and Toronto.

No. 271—8.30 a.m. for Lakefield.

No. 98—8.35 a.m. for Hastings, Campbellford, Stirling, Belleville and points on main line east.

No. 92—12 noon for Port Hope, Ottawa, Toronto, Buffalo, Philadelphia, New York, makes connections with "International Limited" for London, Detroit, Chicago and California points also with the "National" for Winnipeg and Vancouver.

No. 100—12.15 p.m. for Hastings, Campbellford, Stirling and Belleville.

No. 273—12.30 p.m. for Lakefield.

No. 9—5.25 p.m. for Lindsay, Orillia, Midland, North Bay and Toronto, also makes connections for Detroit and Florida points.

No. 93—8.12 p.m. for Lindsay.

No. 94—9.10 p.m. for Port Hope, Montreal, Quebec, Halifax, Boston, Portland, Me.; carries through sleeper for Montreal.

CANADIAN PACIFIC RAILWAY.

(Corrected to date.)

GOING EAST—

11.57 a.m.—Norwood, Havelock, Bonnaw, Tweed, Perth, Smith's Falls, Kingston, Ottawa, Montreal and intermediate points daily. On Sunday this train proceeds east only as far as Havelock.

8.20 p.m.—Indian River Norwood, Havelock and Tweed. Daily except Sunday.

11.55 p.m.—Havelock Tweed, Kingston, Perth, Smith's Falls, Montreal, St. John, Boston and New York. Daily except Saturday.

1.50 a.m.—Havelock, Tweed, Kingston, Perth, Smith's Falls, Ottawa.

GOING WEST—

4.55 a.m.—Myrtle, Toronto, Guelph Goderich, Hamilton, Galt, Woodstock, St. Thomas, London, Chatham, Detroit, Chicago and New York. Daily.

6.00 a.m.—Toronto (Yonge street), Owen Sound, Teeswater and intermediate points. Daily except Sunday.

7.35 a.m.—Toronto, Hamilton, Brantford, Buffalo, Rochester, Boston, New York Galt, Woodstock, London, Chatham, Detroit and intermediate points between Peterboro and Toronto. Daily except Sunday.

9.30 a.m.—Bethany, Lindsay, Orillia, Port McNichol and intermediate points. Daily except Sunday.

3.55 p.m.—Toronto, Hamilton, Brantford, Buffalo, New York, Galt, Woodstock, London, Windsor, Detroit, Chicago and intermediate points between Peterboro and Toronto. Daily.

6.00 p.m.—Lindsay, Toronto and intermediate points. Daily except Sunday.

S

Every family can afford to eat
THE BEST BREAD.
No family can afford to eat
INFERIOR BREAD

STOCK'S BREAD

Has the maximum of nutriment
A delicious flavour
An every-day uniformity in quality
That makes it an ideal family loaf

At your grocer's or telephone 630.

STOCK'S BREAD
LIMITED

Special January Clearance Values for Tonight

NIAGARA MAID

Ladies' Pure Thread SILK HOSE

A JUST-ARRIVED SHIPMENT

99c, 2 Pairs $1.90

They are substandards of our every-day $1.85 values, in a selection of eight lovely shades, also black.

Selling at this price for three hours only tonight.

Cressman's—Street Level, 1st Circle.

IN THE BARGAIN ANNEX TONIGHT

NEW SHIPMENT

Yard-wide Drapery Cretonne

THREE HOURS TONIGHT

23c Yard

There are many smart patterns and colorings. All are a good 35c value anywhere. Tonight, 6.30 to 9.30.

Cressman's—Fourth Floor

THREE LIVE WIRE BARGAIN ANNEX SELLING LEADERS FOR TONIGHT

NO PHONE ORDERS, PLEASE

32-INCH

Shadow Stripe Lingerie Cloth

FIVE COLORS

19c Yard

Mill Ends Factory Cotton

FULL YARD WIDE

11c Yard

NEW SHIPMENT

Four-String Corn Brooms

29c Each

Cressman's—Fourth Floor.

The CRESSMAN Company Limited

"The Store of Smiling Service"

OUR GREATEST CLEARANCE SALE OF MEN'S CLOTHING AND FURNISHINGS

IS NOW ON—IN THE MEN'S SHOP

An event when all our Society Brand Suits and Overcoats and many other lines are offered in three groups priced exceedingly low for quick clearance.

$22.75 $24.75 $28.75

HATS, SHIRTS, UNDERWEAR AND ALL OUR FURNISHINGS are also included in this great Clearance event.

Come in tonight and see for yourself the many surprising values.

Cressman's—Men's Shop, North Entrance.

Copyright 1924-25, P. F. Collier & Son Co. and G. P. Putnam's Sons
"BOBBED HAIR" with Marie Prevost is a picturization of this story by Warner Bros. Pictures, Inc.

CHAPTER XVII.—Continued.

Aunt Celimena bowed deeply. "You qualify, Mr. Lacy, but unless I mistake myself I just heard you say that you would be forced to leave us in order to go over some private matters with your friend McTish. I believe that's the name you mentioned."

"It's the name, all right," Lacy agreed. He hesitated, then turned to Connemara. "That sort of puts me in a hole," he said to the girl. "I really ought to check in on Mac. As the advertisements say, there's a reason. But don't for a minute think you've seen the last of me. In fact—and I might as well go on record in front of this charming group of witnesses—you're going to see so much of me that some day you're going to say, 'Dave, my dear, don't you really think a man and a woman ought to get away from each other for one day after forty years of married life, however happy those years——'"

"Say!" yelped Sweetie and jammed her elbow into Connemara's side. "Didn't I tell you that guy was a fast worker?

He begins where the others leave off."

"Is that so?" growled Bing. "Now listen here, Connemara——"

But the girl herself, who was staring blankly into David Lacy's burning eyes, suddenly laughed.

"And which way do you want me to do my hair?" she said.

"Any way," said Lacy. "Wear a pink wig, for all I care. By golly, you could wear a pink wig."

And Celimena raised her hand. "That will do, Mr. Lacy. Perhaps you have never heard that personalities are seldom in good taste. If you will secure us a car——"

"I'll drive it," said Bing.

"And I'll oil it," said David. "I'll oil it and gas it and water it and dust it, and presently I'll follow it in a somewhat faster car—and after that I shall simply let the splendid discriminatory powers of Miss Moore do their natural work." Suddenly he wheeled to the girl, and his eyes grew soft. "Eventually, why not now?" he pleaded.

"At the first sign of rain put on your chains," said Connemara solemnly.

Lacey grinned. "That one is aged in the wood," he returned. "Still, mother's the health doctor. Just the same, I'm going to be the lucky one in five. That's the insidious thing about me. And I know," he bowed, "that you'll accept no substitutes."

Connemara's eyes were twinkling. "Make good on the car," she said. "I'm asking the man who owns one."

"Good kid," said David Lacy warmly.

Ten minutes later Bing, his eyes surly, was driving one of Lacy's cars down the smooth road to the Bayville ferry. In the seat beside him sat Sweetie. Behind them huddled Aunt Celimena and her niece.

"Take that swaddling band off your head," snapped Aunt Celimena presently. "I don't like it. And it looks silly."

But Connemara only smiled. "Not yet," she said cryptically.

At the ferry house Aunt Celimena suddenly observed in a perfectly natural tone of voice: "Why, there's Saltonstall! Isn't that odd? Ask him in, Constance Mary."

Connemara's eyes followed her aunt's. "Oh, merciful heavens!" she gasped. "Poor old Salt! I'd forgotten entirely that he was in fancy dress. Oh, Auntie, look how he's skulking along, as if he was ashamed of himself. Oh, I'm sorry for him!" A sudden twinkle flicked into her eyes. "No, I'm not. He's funny. He's the funniest thing I ever saw in all my life." And now she began to laugh.

"Look, there's Salt," announced Bing abruptly from the front seat. "Look, Connemara. I wonder how ——"

"My goodness, Bing, are you co.or-blind?" Connemara gulped out. "Good Lord, for the last half mile I've been staring ahead at that red thing and thinking to myself, what a funny-looking gasoline pump! Oh, Bing, go over and grab him before he commits suicide or something."

Bing leaped out of the car, grasped the astounded Saltonstall by the arm, and led him back amid the chuckled plaudits of the ferry-house crowd.

"Oh, Mama," shrilled a tiny girl, "there's Little Red Riding Hood's daddy! Look, Mama."

A lot of admiring small boys swarmed after the red-clad young man in somewhat the manner of a tail escorting a flaring comet. "Get out," blared Bing at the small boys. They withdrew to a safe distance.

Then Sweetie spoke. "My Gawd," she breathed in awe, "if it isn't Archibald again! Say, Percy, I didn't really get them pants in the dark last night. Did you lose a bet on Harvard or are you really a chorus boy after all? I just adore chorus boys."

Said Salt harshly: "Shut up." Then his eyes found Connemara's. "Haven't you a blanket or a robe in the car?" he pleaded. "Oh, thank Heaven! Here—give it to me." He clutched at the proffered robe, flung it about his glistening redness and climbed stiffly into the automobile.

"I've had a rotten time," he announced wearily.

"Well, it hasn't been a strawberry festival for anybody," Connemara gently reproved him. "I'm glad you're all right, though."

"I assure you I'm very much all right," said Saltonstall Cabot Adams, to whom the enfolding blanket had completely restored his wonted dignity. "I'm not only all right, Connemara, but I have here"—he reached beneath his shirt and dramatically drew forth the shimmering auburn coil—"I have here your token of our engagement."

Bing snapped his head to the rear. "Don't be an ass," he growled. "I told you what that meant last night."

But Aunt Celimena spoke up. "Gentlemen, please," she protested. "We have all had too much. This is no time——"

"Once in a while you say a mouthful, Aunt Celly," agreed Connemara with a tired smile. "Besides this——"

"No more discussion, Constance Mary! Not, at least, while this terrible shadow of uncertainty hangs over us."

"Uncertainty?" Salt demanded. "What do you mean?"

"I mean exactly what I say. Those horrible men—and their fiendish associates!" Her lip curled just perceptibly in the direction of Sweetie. "I tell you I shall not sleep a wink until they are every one in jail. That is why I want Mr. Brewster and both Saltonstall and Bingham to remain with us at Moorelands tonight. I feel in my bones that something is going to happen."

Sweetie wheeled in her seat, faced the group in the rear of the car and deliberately winked.

"Us poor defenceless women!" she murmured. "Ain't it the truth?"

From the ferry house came the shouted warning, "All aboard! Bing threw in the clutch and the car moved slowly forward, toward Moorelands—and the night that lay ahead.

(To be continued)

Since the close of the World War the Jewish population in Palestine has increased from 55,000 to 125,000.

CALOMEL IS GREATEST MEDICINE IN THE WORLD

CLEANS AND TONES UP THE WHOLE SYSTEM

To wake up without that tired feeling, without headaches, backaches, coated tongue, nasty breath, no more gas on stomach and feel your best day in and day out. What a glorious feeling. Keep yourself 100 per cent. efficient by taking one Tanol Calomel Tablet before meals or two at bedtime to stimulate your liver, clean your kidneys and stomach and a cup of hot water first thing in the morning to wash all the previous days' wastes, poison and undigestible matter from the bowels, before more food is taken in. Tanol Calomel is harmless, no Salts or Seidlitz are necessary to remove it from the system. Get a few of these tablets from your druggist, and I am sure they will make you eat better and sleep better, digest better, work better and feel much improved in every way. You get a few of these tablets from Webber's drug store.

SUNSHINE CIRCLE REGULAR MEETING

W. M. S. of Thomasburg Church Attended Young Girls' Meeting.

THOMASBURG, Jan. 8. — The Sunshine Mission Circle of Thomasburg United Church was held in the vestry of the church on Wednesday afternoon. The members of the Womens' Missionary Society were invited and quite a number of the ladies were present, each bringing one cent for each year of her age.

The meeting was opened by the president of the Circle, Miss Florence Moynes. The meeting was opened by singing "Joy to The World", after which Mrs. Jabez Jones led in prayer. The scripture lesson, Matthew, the second chapter, was read by Miss Ruby Holbert after which the president asked Mrs. C Adams, leader of the Sunshine Mission Circle, to take charge of the meeting. Mrs. Adams then took the president's chair and thanked her, after which she welcomed all the ladies present

The hymn, "A Better Day Is Coming" was sung.

The programme given by members of the Circle was as follows: A reading by Miss Mildred Moynes "Silas"; a solo by Miss Audrey Holbert "Ireland must be heaven for my mother came from there"; a recitation by Miss Irene Kerr; a hymn "The Whole Wide World For Jesus" was sung by all; a duet was then sung by Master Albert and Miss Olive Mulvey, "Away In A Manger"; reading by Miss Florence Moynes; duet by Misses Ruby and Audrey Holbert, "Win Them One By One"; hymn, "From Greenland's Icy Mountains."

The meeting was closed by Mrs. C. Adams after which a splendid lunch was served by the girls.

Mr. and Mrs. Clarence Mouck and son, Reginald, have returned from Detroit after visiting friends there for the past two weeks.

Miss Olive and Master Albert Mulvey were Sunday visitors at the home of Mr. W. R. Harrison.

Two of the girls Sunday school classes, "Unity" and "Progress" met at the home of Mr Wm. Moynes on Thursday evening.

The young people here are enjoying a number of skating parties.

Mr .and Mrs. Edwin Morton and son, Ernest, Mr. J. Vance and Mr. H. Carelton were the guests at the home of Mr. H. Vance on New Year's Day.

Misses Mildred and Laura Harrison spent a week at the home of Mr. O. Wannamaker of Actinolite and Miss Maisie Wannamaker returned home with them for the week end.

Mr. and Mrs. Herbert Mouck, Mr. and Mrs. Abner Mouck of Tweed Mr. and Mrs. Erwin Bateman and children and Miss Nettie Mouck of Belleville were recent visitors of Mr. and Mrs. J. R. Bateman.

Miss Florence Pounder spent the week end at the home of Mr. W. Harrison.

Miss Hazel Marshall of Plainfield is visiting at the home of Mr. T. Emerson.

A play entitled "The Smith Mix Up" will be given in the I.O.O.F. hall on Tuesday evening, January 12 in aid of the Anglican church.

The annual school meeting was held here in the school on December 30th. The trustees for the coming year are: Mr. Harry Kennedy, Mr. James R. Bateman and Mr Murney Green.

The annual factory meeting of the Moira Valley Cheese factory was held recently and Mr Elisha Moynes was re-elected for president. All the officers of 1925 were re-elected for 1926. This factory was complimented on having the highest premium on its cheese of any factory around here.

Rev. J. A. Black of Plainfield called on Rev. J. D. P. Knox on Friday.

Mr. and Mrs. W. A. Holbert and Misses Ruby and Audrey Holbert spent Sunday at the home of Mr. W. Vance.

Mr. Joseph Pounder and Mr. James Pounder motored to Campbellford on Sunday.

Mr. and Mrs. J. Chappelle visited Mrs. Chappelle's sister, Mrs. F York of Thurlow recently.

Mr. and Mrs. Hrbert Mouck and Mr. and Mrs Henry Free spent New Year's day at the home of Mr. Abner Mouck of Tweed.

Mr. and Mrs. J. Bateman and family were New Years day visitors of Mr. and Mrs. Erwin Bateman.

Mr. and Mrs. O. Wannamaker and children of Actinolite were entertained at the home of Mr. W. R. Harrison on Thursday evening.

Mr. and Mrs. Wm. Vance and children and Mr. and Mrs. H. Morton and Miss Anna were Friday visitors of Mr. and Mrs. W. A. Holbert.

Mr. and Mrs. Clarence Elliott of Tweed were the guests at the home of Mr. D. Thompson on Friday.

Mr. and Mrs. J. Bateman visited Mr. and Mrs. Wm. Bateman of Lodgeroom recently.

Mr. and Mrs. Harry Coulter of Chapman visited at the home of Mr. Herbert Mouck recently.

Miss Helen Miller of Consecon visited friends here last week.

Mr. and Mrs. Wm. Grills and children, Miss Laura Sherry, Mr. Wilber Sherry and Mr. Ernest Sherry of Lotta were Friday visitors of Mrs. E. Grills.

Th members of the Crescent Rebekah Lodge are preparing a play called "Oak Farm" to be given in the near future.

Mr. and Mrs. David Pounder of Milford visited the former's parents, Mr. and Mrs. Chas. Pounder over the week end.

GUARD THE BABY AGAINST COLDS

By Keeping Baby's Own Tablets in the House at All Times.

To guard the baby against colds nothing can equal Baby's Own Tablets. The Tablets are a mild laxative that will keep the little one's stomach and bowels working regularly. It is a recognized fact that where the stomach and bowels are in good order that colds will not exist; that the health of the little one will be good and that he will thrive and be happy.

Thousands of mothers have become convinced through the actual use of the Tablets that there is nothing to equal them in banishing constipation and indigestion; breaking up colds and simple fevers; expelling worms and making teething time easy. Among the thousands who praise Baby's Own Tablets is Mrs. Alex J. Perry, Atlantic, N.S., who says:—"I always keep Baby's Own Tablets in the house as I know of no other medicine for little ones to equal them."

Baby's Own Tablets are sold by medicine dealers or by mail at 25 cents a box from The Dr. Williams Medicine Co., Brockville, Ont.

CARD PARTY

Athletic Association Has Planned Series and Purchased Tables.

BETHANY, January 9. — The first of a series of card parties which the Athletic Association intend giving was held on Wednesday evening in the town hall. About 70 were present. First prizes were awarded to Miss Myrtle Fallis and Mr. Roy Fern, and booby prizes went to Mrs. Wiliam Hanna, Jr., and Mr. Thomas Morton.

The association has purchased 24 folding card tables which were used Wednesday night for the first time. These parties will be held weekly until Lent.

GALLSTONES

Liver disorders quickly relieved by "Hexophen Capsules" and all symptoms banished such as bowel trouble, pains in side or back, indigestion, gas, jaundice, dyspepsia, heartburn. Easy to take. Quick relief. Send to-day for full particulars and many testimonials of this reliable remedy ANDERSON & CO.

BOX 203, WINDSOR, ONT.

MARMORA NEWS.

Rev. Mr. Harwood to Preside at Cobourg.

MARMORA, Jan. 9.—The Rev. F. J. Horwood leaves town at the end of the week to assume the Presidency of the Bay of Quinte Winter School, at Cobourg Delegates from Marmora United Sunday School and Young People's League are the Misses Grace Warren, Lorraine Bell, Bernice Bonter and Miss Cuddy.

Rev. W. P. Woodger, B.A., of Grace United Church, Trenton and a former pastor of this town, will be the preacher at the United Church next Sunday evening.

The Young People's League was resumed on Wednesday evening with a limited attendance. The programme was in the hands of the Literary Department and included a talk by Mr. H. W. Sabine, on "Religions," and an entertaining contest.

Mrs. George Dennis is confined to the house through a severe illness.

Married at Deloro, on Wednesday, Jan. 7th, Fred Vincent of Marmora, to Lena, second daughter of Mr. and Mrs. John Cross, of Deloro.

NORHAM NEWS.

Brother of Mrs. F. Laver Dies in Vancouver.

NORHAM, Jan. 9.—The sympathy of the community is extended to Mrs. Fred Laver in the loss of her brother, the late Mr. Webster Massey, who passed away very suddenly at his home in Vancouver a short time ago.

Born to Mr. and Mrs. Ivan Denike on New Year's Day, a daughter, Margaret Evelyn.

Mrs. Leslie Findlay has been indisposed for the past few weeks.

Mr. and Mrs. Abijah Spafford spent the New Year vacation with friends at Oak Heights.

Mount Olivet Ladies' Aid are to hold a social evening at the home of Mr. and Mrs. Grant Goodfellow on Friday evening, Jan. 8th. A good program is being prepared for the occasion.

Mr. Oscar Ames has taken charge of the Castleton school since the reopening of school.

Miss Annie Pomeroy, of Toronto, was the recent guest of Mr. and Mrs. Thomas Dillworth.

Mr. and Mrs. Stanley Brenton visited friends at Dartford on Sunday.

The Adult Bible class held a meeting in the church hall on Monday evening and organized with the following officers: President, Mr. Clarence Brenton; vice-President, Mr. Oscar Laver; Secretary-treasurer, Mrs. Stanley Brenton. A number of committees were also appointed.

Mr. Harry Hutchison had some of his horses badly kicked a few nights ago by one that got loose during the night.

ANNUAL MEETING

Retiring Trustee Was Re-elected at Meeting of School Board.

PETHERICK'S CORNERS, Jan. 9.—The annual meeting of the school board of S.S. No. 2 met on Wednesday forenoon to transact its business for the coming year. Mr. J. A. M. Thomson the retiring trustee was re-elected to office.

SCHOOL REPORT

S.S. NO. 1, DOURO.

Names in order of merit.

Class V—Laurie McIntyre, Margaret Cavanagh.

Sr IV—Mary Quinlan, Mary O'Leary, George Quinlan, Irene O'Brien, Rose Cummings, Emma Quinlan.

Jr. IV—Clare O'Brien, Maurice Guerin.

Sr. III—Myrtle McIntyre, Veronica O'Leary, Joseph Cummings, Thomas Kavanagh, Adrian Devlin, Tommy Devlin, Delila Skeltcher, Leonard Meade.

Jr. III—James Devlin, Clifford skeltcher.

Jr. II—James Cavanagh, Marcella O'Brien, Lillian Guerin, Joseph O'Leary, Marian Foley, Lucille Cavanagh.

Sr. First Book—David Devlin.

Sr. Pr.—Henry Skeltcher, James Guerin, Vincent Quinlan, Leo O'Brien.

Jr. Pr.—Ella Foley, John Cavanagh, Isabel McIntyre, John McIntyre, Andrew Quinlan.

Marguerite Weatherhead.

TRUSTEES ELECTED BY DOURO SCHOOLS

Many Sections Held Annual Elections During Past Week.

DOURO, Jan. 9.—The annual meeting in S. S. No. 7 was held on Wednesday afternoon. Mr. Joseph Leahy was elected trustee in place of Mr. Maurice O'Brien, whose term had expired. The Board now consists of Messrs. Michael J. Leahy, Joseph Leahy and Frederick Walsh, Mr. Walsh being also secretary.

The ratepayers of S. S. No. 4 held their annual meeting on Wednesday. The financial statements were read and adopted. The Board will be the same as last year, viz.: Messrs. David Condon, John Tobin and Maurice Condon, the latter having been re-elected trustee and secretary-treasurer. Mr. William Whibbs was elected auditor for 1926.

In S. S. No. 5, at the annual meeting, Mr. Matthew McMurray was elected trustee in place of Mr. John Sullivan. The Board now consists of Messrs. W. J. McManus, Fred Crowe and Matthew McMurray, Mr. Crowe being secretary-treasurer.

In S. S. No. 1, Mr. Patrick Cavanagh was re-elected trustee, the Board consisting of Messrs. N. Quinlan, M. O'Leary and P. Cavanagh, with Mr. William O'Leary secretary-treasurer.

In S. S. No. 12, Mr. Percy Bell was elected trustee in place of Mr. Percy Kidd, the Board now consisting of Messrs. Kenneth Cavanagh, Chas. Bolton and Percy Bell, Mr. Bolton being secretary.

In S. S. No. 8, Mr. E. J. McCarthy was re-elected trustee, the Board now consisting of Messrs. Daniel Delaney, E. J. McCarthy and Frank D. Leahy, the latter being also secretary.

In S. S. No. 9, Mr. P. Doherty was elected trustee in place of Mr. William Garvey, the Board now consisting of Cornelius Hefferman, Edward Fitzgerald and P. Doherty, with no secretary yet appointed.

TO THE MOTHERS OF ALL PALE GIRLS

If Your Daughter Shows Signs of Anaemia a Tonic Is Needed.

Anaemia is simply a lack of blood. It is one of the most common and at the same time most dangerous troubles from which growing girls suffer. It is common because the blood so often becomes impoverished during development, when girls often overwork and overstudy. It is dangerous because of the stealthiness of its approach and because of its tendency to grow steadily worse. Every growing girl should occasionally take a tonic to ward off this insidious trouble. It is because of their powerful action in rebuilding the blood that Dr. Williams' Pink Pills have made a world-wide reputation. The case of Miss Claire Sullivan, Pincher Creek, Alta., amply proves the value of this medicine. Miss Sullivan says: 'During my school days I suffered a grat deal from thin and watery blood. I was continually weak and tired; my appetite was poor, my sleep unrefreshing and I was troubled with backaches. To make matters worse I was attacked with acute appendicitis and the operation left me in a very weakened state. My mother, learning of the value of Dr. Williams' Pink Pills, had me take them and after using them for some time I can say the result was simply wonderful, as they completely restored my health, and now when opportunity occurs I always recommend these pills to weak, pale girls suffering as I did."

You can get the pills from your druggist, or by mail at 50 cents a box from The Dr. Williams Medicine Co., Brockville, Ont.

PONTYPOOL NEWS

PONTYPOOL, Jan. 9.—Mrs. J. B. Johnston, of Cadogan, Alberta is visiting her aunt, Mrs. Robt. Payne. She is accompanied by her son Wreford. Mrs. Johnston was formerly Bertina Hanna and was a resident of this village at one time.

Carscaddens S.S. No. 14, Manvers, held its annual school meeting in the school house, Wednesday, December 30, 1925, at 10 a.m.

Mr. Roy Kellett was the retiring trustee and Mr. John Payne was appointed in his place.

The trustees for the ensuing year will be: Messrs. James Curtis, James Boggs and John Payne. Mr. Boggs will be the secretary-treasurer. The business was transacted in short time and the auditors found everything in good shape. Mr. Melville Bowins was appointed auditor for the coming year.

On New Year's night, L.O.L. No. 82 held a concert in their hall. The programme consisted of a play entitled "Bar Haven," given by the Tyrone Dramatic Club. The play was well given and between the acts the Tyrone Orchestra gave several selections. Miss Evelyn Brent also sang several solos which were much enjoyed. The characters of the play were:—

Captain Hiram Hopper, Russell Wright; Hardy Stone, his helper, Clarence Woodley; Leo Bradley, Dean Hodgson; Gideon Graham, Will Smith; Rev. John Wesley Wiggins, Harry Hatherly; Cy. Brackett, Howard Brent; Mrs. Wardell, Evelyn Brent; Kate Wardell, Lola Richards; Florence Wardell, Margaret Moore; Spray Hopper, Florence Down; Arabella Wortendyke, Gladys Woodley.

A good crowd was present and enjoyed the play for over two hours. The Orangemen and their ladies served a dainty lunch to the performers after which a dance was held which the majority of the young people enjoyed till the wee small hours of the morning.

Probably the oldest voter to use her franchise on Monday was Mrs. Esther Payne. She is in her 85th year, and has lived in this locality practically all her life.

NEW SLEEPING CAR SERVICE TORONTO-PHILADELPHIA

Canadian Pacific train leaving Toron- p.m. daily now carries through sleeping car to Philadelphia via Canad! Pacific, T. H. & B., M.C.R. to Buffalo, thence Pennsylvania Railroads, arriving Philadelphia 9.33 a.m. Returnin- car leaves Pennsylvania Railroad Depot 7.30 p.m. daily, arriving Toronto Union Station 11.42 a.m.

The travelling public will appreciate this new sleeping car service, in view of the fact that through Pullman berth to Philadelphia has not been available via this route in the past.

Berth rates and full information from J. Skinner, Canadian Pacific ticket agent, 343 George Street.

2d, 9, 13

The timber from an oak tree is not perfect unless the tree was at least a century old when felled.

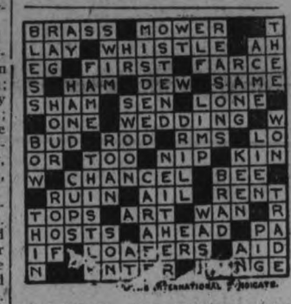

SOLUTION OF YESTERDAY'S CROSSWORD PUZZLE.

CROSS-WORD PUZZLE

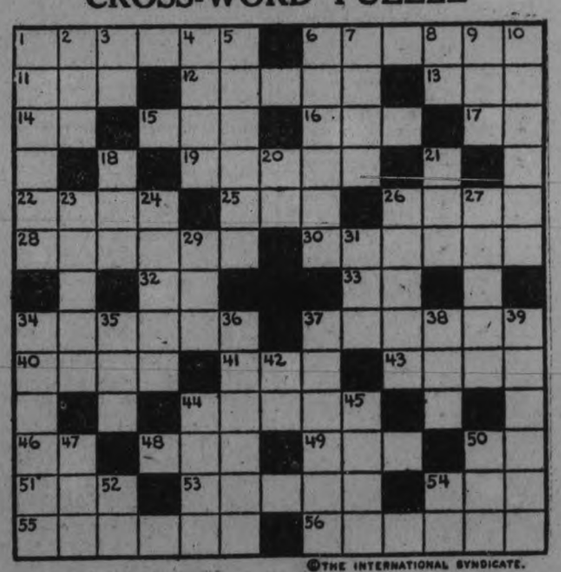

©THE INTERNATIONAL SYNDICATE.

HORIZONTAL

1-Pigments
6-Risk
11-Conjunction
12-A skin eruption
13-French for "me"
14-A division of the Bible (abbr.)
15-Transgression
16-Skillful
17-Prefix—"from"
19-Omits
20-Marginal (abbr.)
25-Point of compass (abbr.)
26-Island of Hawaiian group
28-Overdue and unpaid part of a debt
30-A county and city of N. England
32-N. Cen. State of U. S. (abbr.)
33-Division of Canada (abbr.)
34-To train
37-Odors
40-A sea. N. E. of Russia

HORIZONTAL (Cont.)

41-Yes
43-The final judgment
44-Short treatise
46-Personal pronoun
48-A vegetable
49-Dried grass
50-Execute
51-An ending of feminine nouns
53-To direct one's course
54-Obtain
55-State
56-A Phoenician god

VERTICAL

1-Country of South America
2-An insect
3-Latin for "the same" (abbr.)
4-That is here present
5-Part of fishing line
6-Piled up
7-Venomous snakes
8-Part of verb "to be"
9-Fish eggs
10-Authoritative utterance

VERTICAL (Cont.)

18-Arrival (abbr.)
20-Preposition
21-Interjection—contempt
23-A genus of palms
24-Famous seaport of Italy
26-Encircled
27-Exclamation—calling attention
29-Bustle
31-Unmarried (abbr.)
34-Wooden pin
35-Short periods of time (abbr.)
36-Lyre-shaped
37-Indian chief
38-Vulgar
39-Continuously even
42-Each' (abbr.)
44-Outer coat of a seed
45-Tropical plant
47-Point of compass (abbr.)
50-A month (abbr.)
52-Latitude south of equator (abbr.)
54-Push (colloq.)

Solution will appear in Monday's paper.

WOMEN'S PAGE

SOCIETY

Madame Anna de Lozina, who is to address the Women's Canadian Club next week on "Court and Private Life in Russia," is a daughter of the late Minister of Justice under the late Czar of Russia. Her father, who was president of the Imperial Council and leader of the Royalist Party, was assassinated by the Bolsheviks in the Kremlin at Moscow in 1918. Madame de Lozina was helped to escape from Russia in 1920, by the English Mission to the Turks, and lived in Rome until two years ago, when she came to Canada. Her speaking tour is under the direction of Professor M. Wallace of the University of Toronto.

* * *

The engagement is announced in Toronto of Miss Lily Turnbull, formerly of Peterboro, and Willard B. Haines of Toronto.

* * *

Mrs. W. H. Hatton of Kincardine is visting her mother, Mrs. R. Benson, 57 George Street.

* * *

Mr. and Mrs. Herb Johnston have returned to Toronto, after spending the holidays at the home of Mr. and Mrs. Joseph Kelbrick, 140 London Street.

* * *

Mr. and Mrs. S. D. Carver have returned home after spending the holidays with Mr. and Mrs. L. D. S. Carver, in Toronto.

* * *

Mr. and Mrs. J. O. Hamilton of Detroit are spending a portion of their honeymoon with Mr. and Mrs. Lloyd Hamilton.

* * *

Mrs. Charles Cook, Weller Street, has returned after a lengthy visit with her son and daughter-in-law in Buffalo, N.Y.

* * *

It is reported that Mr. A. E. Dawson, president of the Toronto Casualty and Marine Insurance Company of Toronto, has recently purchased the old Hilliard homestead at Lakefield.

* * *

Mr. and Mrs. H. Argue and daughter, Helen, have returned to Bowmanville after spending a few days with the latter's mother, Mrs. R. Benson, George Street.

* * *

Mr. Albert Finney, who recently arrived in the city from Calgary, has been removed to Nicholls Hospital, with a threatened attack of typhoid fever.

* * *

Mrs. H. Hatter, of Hastings, Sussex, England, is spending her Christmas holidays with Mrs. Simmons, 250 Euclid Avenue.

* * *

The many friends of Mrs. Joseph Mills, Hunter Street West, will be pleased to learn that she is progressing favorably after her recent rather serious indisposition.

* * *

Mr. F. J. Flaherty, of the staff of the Prudential Life Assurance Company, has been promoted and transferred to the Calgary office of the company. Mr. Thos. J. Best of this city will take Mr. Flaherty's place here as one of the assistant supervisors

* * *

Dr. Phyllis Black (nee Phyllis Young), of Humberstone, is the guest of her parents, Dr. and Mrs. T. W. H. Young, for a few days.

* * *

Miss Bessie Hinton, of Hastings, has returned to Peterborough, where she is attending the Normal School, after spending the Christmas holidays with her parents, Rev. and Mrs. M. L. Hinton, of Hastings.

* * *

Out-of-town guests at the wedding of Miss Florence Scott and Mr. Joseph Noonan of Mount Forest were the mother of the bride, Mrs. F. Scott, of Kingston, New York State, and her small son Billy, also Miss Mary Noonan of Mount Forest.

* * *

Miss Nellie Haid of New York City is the guest of Dr. and Mrs. Jas. V. Gallivan.

* * *

Mr. F. A. McFadden of Belleville was a visitor in the city for the installation ceremonies at the I.O.O.F. Temple.

* * *

Mr. W. Miller and the Misses Miller are in the city from Glen-Miller, owing to the serious illness of their brother, Colonel A. P. Miller, who is suffering with an attack of peritonitis.

* * *

Mr. W. Fleming, of Carberry, Manitoba, is the guest of Mr. and Mrs. R. Ferguson, 194 Lake Street.

* * *

Friends of Mr. and Mrs. George H. King of Windsor, formerly of this city, will be interested to hear that they are again broadcasting in concert work on Monday, January 11th, from eight to nine o'clock in the evening, from Station WCX, Detroit Free Press, Cadillac Hotel, Detroit.

* * *

Mr. Ben McLean, who has been spending the holidays in the city, the guest of Mr. and Mrs. R. C. Braund, returned to Cleveland yesterday.

* * *

Mrs. Robert Mahood of Reaboro and Mrs. H. McCall of Whitby are guests of Mr. and Mrs. R. Ferguson, Lake Street.

* * *

A very smart event of Thursday was the post-nuptial reception of Mrs. William Duffield, formerly Miss Audrey Huycke of Peterboro. Mrs. Duffield's pretty home on Wolfe Street was lovely with spring flowers and a large bowl of spring flowers was also used on the tea table. The charming young bride welcomed her many guests in her wedding gown of ivory cut velvet, and carried an arm bouquet of pink roses and narcissi. Receiving with her were Mrs. J. C. Duffield, wearing a becoming gown of black cut velvet, with steel trimming and gray hat, with shaded blue and rose ostrich plume. Her corsage was of pink roses and lily of the valley. Mrs. James Blaiklock of Montreal also received with her sister, wearing her bridesmaid's dress of gold lace over brown. Miss Louise Duffield ushered to the tea-room, where Mrs. R. K. Cowan poured out tea, and Mrs. George Little presided over the coffee urn. The gracious group of assistants included Miss Elizabeth Cutliffe of Brantford; Mrs. Kenneth Ingram, Mrs. Eric Reid, Mrs. Douglas Weld and Miss Eleanor Robinson.—London Morning Advertiser.

* * *

From letters received from relatives and friends, Dr. and Mrs. Rose are informed that their daughter, Miss Evelyn Rose, is progressing very favorably. Her initial condition after the wreck was quite serious, with a number of severe bruises and cuts, but no internal injuries. She has been advised by her physician to remain for a week longer in the hospital at Springhill, N.S.

EXCELLENT FOR PAIN

To relieve the pain of neuralgia, lumbago, sciatic, rheumatism, sprains, etc., use Parke's Ruby Rub. It warms and stimulates the parts to which it is applied, comforts and relieves pain. In tubes, ready to use, 25c Bond's Drug Store, corner George and Hunter streets.

ECLIPSE FASHIONS

Exclusive Patterns by Hazel Bryan

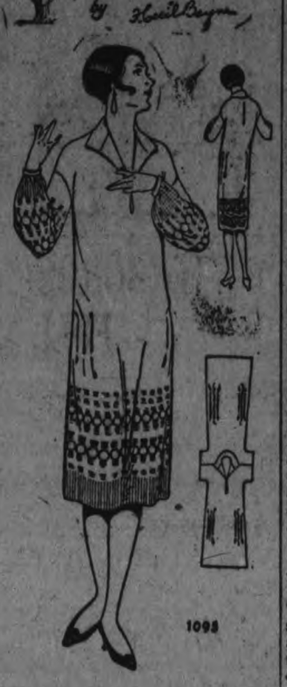

1095

Bordered Materials a Feature of Attractive Frocks

Bordered materials are to be a vogue in themselves for the coming season. This slender-fitting frock of rich bordered crêpe achieves lower fulness by means of groups of small tucks at the front and back of the hips. Again let me emphasize that to be smart, the tuck is made on the inside of your frock and only the seam shows on the outside. The collar turns down, and the opening at the front is cut low enough to allow the frock to slip on over the head. The long full sleeves are joined to the short kimono-shoulders and gathered into narrow bands at the wrists. The diagram shows the simple design of No. 1095, which is in sizes 34, 36, 38, 40, 42 and 44 inches bust. Size 38 bust requires 3¾ yards 36 or 40 inch, or 2⅛ yards 54-inch bordered material. Price 20 cents.

The designs illustrated in our new Fashion Book are advance styles for the home dressmaker, and the woman or girl who desires to wear garments dependable for taste, simplicity and economy will find her desires fulfilled in our patterns. Price of the book 10 cents the copy.

Pattern Purchase Coupon

Address Fashion Department, Evening Examiner

No. ..... Street .....

Name .....

Pattern Number ..... Size ....

Town .....

Province .....

Amount Enclosed .....

Price 20 cents each—coin preferred

DANISH SCULPTOR SUBJECT OF PAPER

Mrs. R. Gliddon Presented Address on Famous Thorwaldson—Art Study Club.

A meeting of the Art Study Club of the Women's Art Association was held this week at the home of Mrs. V. S. Foster, Gilmour street, when a very interesting paper on Thorwaldsen, the Danish sculptor, was given by Mrs. R. Gliddon. The response given to the roll call was the name of a sculptor.

The genealogy of the famous sculptor was noted by Mrs. Gliddon, who traced his descent from Thorfinnie and his wife Gudrid, Icelanders who came over to New England in the year 1006 and landed at what is now Mount Hope, Rhode Island, where their son, Snome, was born. As mythology teaches that all respectable Icelanders trace their descent from a king, so Thorwaldsen traced his back to Harold Hildstand, king of Denmark, and also to the mythical god Thor, so the family name was Thor-Vald, with the "son" added to show that the man was the son of Thorwald.

Bertel Thorwaldsen is claimed by "two islands, one city and the open sea." The date of his birth ranges, according to authorities, from 1770 to 1773. His parents were Icelanders, and the little Bertel lived in early years in an abandoned canal boat, tossed up on the beach at Copenhagen. As a child, he helped his father to carve wooden figureheads for ships, and attracted the attention of a ship-owner who had him work with his own designers, and sent to the Academy to be taught designing for half a day at a time. There he received a prize for clay modelling and had special interest in his work shown by the painter Abildgaard, who noticed the shy, reticent character of the boy and his habit of postponing a task as long as possible, then falling to and despatching it within an hour, possibly.

Armed with a three-year travelling scholarship, Thorwaldsen later started for Rome, at the age of twenty-six years. In Rome, the spell of his lethargy seemed to fall from him and he worked very hard, until finally he stood in the shoes of the great Flaxman. In Rome he met Anna Marie Magnani, destined to exert a strong influence upon his life. He realized, however, that a union with a woman of her type, a passionate daughter of Southern skies, would prove a dead weight to his ambition, and he favored a marriage with a man who had taken a fancy to the girl also. After six months of married life, however, she came back to Rome, declaring that, although her husband was kind to her, she would prefer to be a slave to Thorwaldsen than the wife of any man upon the earth. She continued to live with the sculptor, who, although engaged at one time to marry an English lady, Miss McKenzie, never brought his intentions to pass. One child was born to Anna Marie and Thorwaldsen, who was legally acknowledged by him as his daughter.

Thorwaldsen continued to grow in his work, and the King of Bavaria decorated him on the occasion of a visit to Rome. His vogue was no doubt due to his remarkable personal appearance and his social qualities, along with his ability to do the right thing at the right time. Thorwaldsen received scores of medals and decorations at this time and notables of every type outdid themselves in according him honor.

Of his works, the famous Christ figure in the Church of Our Lady at Rome is paramount, with the life-sized statues executed by him, depicting the twelve Apostles. In the building known as the Thorwaldsen Museum are countless examples of his art, including 80 statues, 130 busts, 240 relief subjects and three large frescoes. "The Lion of Lucerne," a memorial to the Swiss Guards who died at the Tuileries, guarding Louis 16th, in 1789, is also a wonderful piece of art, carved from the living rock.

The next meeting of the club will be held on January 19th, at the home of Mrs. W. R. Widdess, when a paper on the painter, Vermeer, will be given by Mrs. B. L. Barns.

SMART, NEW HAT STYLES

THE STYLES PICTURED ABOVE SHOW THE VOGUE OF THE HIGH CROWN AND HIGH BACK IN THE NEWEST CHAPEAU X.

The accompanying sketches show hat shapes which have been received and sponsored by the smart woman. Simplicity remains the keynote, and the shapes feature velour, felt and combination treatments as the most popular.

Above at the left we have a smart hat in black prince velour, that dark wine color which distinguishes the velvety sweet pea of the same tone. The brim is an abbreviated affair of black velvet, and there are tiny ornaments at the side.

Below this is a hat in the carelessly graceful English sports type, which is so smart on the Continent and in this country. It comes in all the shades seen in men's hats, and in the sketch is shown in a soft beige tone, with darker brown grosgrain ribbon for trimming.

The centre hat exploits a very smart shape originated by a famous Parisian designer of hats, who makes her models with crowns higher in the back than in front. This one is of soft velour in new antelope shade, trimmed with matching grosgrain and a pearl and onyx pin.

At the upper right we have an unusual model of stovepipe shape, shown in bright red velour, with pleated grosgrain ribbon at the side of the crown. The brim to this, too, is quite narrow, being not over an inch and a half in width, like so many of the brims of to-day.

The last hat, sketched at the lower left, is another unusual model of the sports type. This, too, is of felt, with a brim just stiff enough to hold itself in the side flares and dip slightly front and back.

ELECTED OFFICERS

Mrs. H. Rew, Sr., is President of Women's Guild—Successful Year's Work.

The Women's Guild of St. George's Anglican Church elected their officers yesterday, as follows: Hon. President, Mrs. J. L. Hughes; President, Mrs. H. Rew, Sr.; Vice-President, Mrs. Huxley; Secretary, Mrs. Duffin; Treasurer, Mrs. Moore; Buying Committee, Mesdames Warren, Wood and Meisch; Visiting Committee, Mesdames Farthing, Duffin, Huxley and Williams; Work Directors, Mesdames Rew, Moore and Brown.

The annual meeting was also held recently, when reports were presented of the year's work, showing a very successful period just ended. The meeting was held at the home of the President, Mrs. H. Rew. Rev. J. L. Hughes was present and spoke to the ladies, encouraging them to similar effort this year. Refreshments were served at the conclusion of the business session.

CHICKEN CLUB

Euchre and Dance at the Home of G. Cameron Last Night.

The regular meeting of the Chicken Club was held on Friday evening at the home of Mr. G. Cameron, "Letellier Apartments." The first prize for euchre was won by Mrs. G. Cameron, and the consolation prize by Mr. J. Collins. After the cards, dancing took place, followed by games, the best being "Barnum's Circus," conducted by Mrs. W. Cook. Mr. W. Cook favored the company with a solo, "Mary of Argyle." A most enjoyable evening was spent by all the members.

REV. R. POGUE INDUCTED.

Former Peterborough Pastor Receives New Charge in Toronto.

TORONTO, Jan. 9. — In the presence of a large congregation Rev. Robert Pogue was inducted as minister at St. Enoch's United Church. Rev. J. H. Pritchard, of North Broadview United Church, presided in the absence of the chairman of the Toronto Presbytery, and the sermon was preached by Rev. Professor Dow, of Knox College. The charge to the minister-elect and the message to the congregation was delivered by Rev. A. L. Richards of Simpson Avenue United Church.

Rev. Mr. Pogue, who was stationed at Peterboro, prior to which he was associated with the late John Wanamaker's Church, in Philadelphia, was extended his new pastoral charge by Rev. Mr. Pritchard, following which he was greeted by a committee officially representing the Toronto Presbytery.

A Fashion Model's Diary

By Grace Thorncliffe

SHE DESCRIBES A STUNNING EVENING WRAP.

Madame has had a very busy season designing wraps for evening. Today she remarked:

"It seems to me that every one of my clients has ordered one evening wrap or more. I have had lots of fun designing them."

She was at work on a lovely affair of black velvet and brocade, and I was watching her with an approving eye.

"That garment makes Miss Brown look as slim as she wants to," I remarked. "And Miss Brown is always wanting to look slim, although she really is delightfully so already."

The wrap in question has the entire lower part brocaded in silver and white, and the upper part is plain black velvet. The velvet extends down upon the brocade to make a point in the front and back, and this particular feature makes the coat ever so slim in effect.

"Miss Brown has a passion for fox fur, so I am banding this entire model in gray fox," Madame explained.

About this time Miss Brown came in for her final fitting, and I was delighted to see that the coat was quite as becoming as I had expected.

"Don't tell me you are still dieting," I replied in answer to the client's remark about her figure.

"Oh, I try a liquid diet every few days, just to keep my lines really thin," she answered.

I assured her that this seemed unnecessary, and I felt more confident than ever that Miss Brown probably is one of those dieters who live on liquids at meals and eat anything tempting between times.

She did look lovely in the wrap, and seemed pleased with it, for, on the spur of the moment, she decided to order a new evening frock.

Black velvet was decided upon, as carrying out the ensemble idea when worn with the new wrap.

This Black Velvet Wrap Is Brocaded and Trimmed with Fox Fur.

NO AGREEMENT.

Miners and Owners Adjourn Until This Afternoon Without Success.

NEW YORK, Jan. 9. Canadian Press. — Anthracite miners and operators who are attempting to negotiate a new wage contract to end the long coal strike, adjourned last night until this afternoon without announcing any agreement.

A foolish woman believes everything her husband tells her, a wise woman merely pretends to.

THE ORACLE

This day we fashion Destiny, our web of Fate we spin. —Whittier.

Fixed fate, free will, foreknowledge absolute. —Milton.

The Examiner. If you desire a personal reply, enclose a stamped envelope.

Please note that full information can be based only on the complete particulars. Here is what is offered:

When full particulars are given:

The significance behind your name; paths to follow to secure success; how you must act to gain happiness; whether the date named is an auspicious one on which to take an important step; your particular color; where to apply your efforts and where you will best succeed.

Please Remember

that the full name and full date of birth must be given, such as: "John Robert Doe, 12 March, 1899." In seeking advice on a particular day, state the date, month, and year.

And Take Warning

that "The Oracle" will not sugar-coat his pills. If you desire only pleasant things brought to your attention, do not send your inquiries to him. If there is a warning to be issued, "The Oracle" will give it; if there is a bad trait to be corrected, "The Oracle" will warn you of it.

No full names will be printed in The Examiner, only initials or pen-names as given being used. And any informaton given to "The Oracle" will be kept confidentially. Replies will appear as soon as possible.

Do you believe in the scientific determination of destiny?

The Examiner has secured the services of a local expert in the science of drawing from a few basic facts a great amount of information that will be helpful and interesting to you. This gentleman, who for obvious reasons desires to remain anonymous under the pen-name "The Oracle", has made a deep study of the science. It is a fascinating study, founded on facts that no one can dispute. It is one of the oldest of the sciences, revived through much reading and application to ancient tables and writings.

And the knowledge of the ages is offered to Examiner readers free of all cost.

All You Must Do

is fill in the attached form and mail it to "The Oracle", The Examiner Office, 419 George street, Peterborough. Initials only will be used in

Full name .....

Birth date: (day) .....(month) .....(year) .....

Would the following date be an auspicious one for me to enter into an mportant transaction or engagement?

(day) .....(month) .....(year) .....

To All: The Oracle regrets that some have been kept waiting so long for replies. During the first three weeks of this feature the requests for help poured in at the rate of fifty to a hundred a day, and since then the flood of coupons has been only slightly diminished. Letters are received from as far away as Detroit and Montreal; several have come from Toronto, and one from a small town in Saskatchewan. Towns in the vicinity of Peterboro' are contributing their quota, including Indian River, Millbrook, Cobourg Apsley Lakefield, Young's Point, Campbellford, Hastings, Havelock, Madoc, Marmora, Omemee, Lindsay, and many others. All letters, whether from Peterboro' city or elsewhere, are being answered in the order in which they were received. Only a certain number can be printed every day. I would ask enquirers to be patient.

M.T.—It is your mission in life to do good, and right effectively you are doing it. You are sympathetic in a high degree, not easily given to anger, tolerant of the mistakes of others, and quick to give help where needed. You are just inclined to neglect your own welfare too much, and should give your own interests a little more attention. Your family appreciates you, but does not fully realize all you do. Be not weary in well-doing—but at the same time don't kill yourself. Your color is silver. You were born on a Sunday.

F.M.—I am glad to accede to your request to give a reading of the young man you propose to marry, all the more so since there is no outstanding feature about him that will distinguish him from a hundred similar young men in Peterboro'. That may seem harsh—to you—but I hasten to assure you that he is very estimable young man, progressive, moral, and affectionate. He will not show as much affection as he feels; he is self-conscious, though less with you, probably, than with others. He has considerable salesmanship ability, is a fluent talker and a clear thinker. Encourage him to throw off the shackling self-consciousness and forge ahead on his merits. And after all, there is one thing that sets this young man off from the other hundred—his love for you. And that, after all, is the principal thing. He was born on a Thursday, and his colors are pink and yellow.

D.A.T.—You are musically inclined, but have more will than power to produce sweet sounds. In fact, you have no ear for divine strains, and no adequate sense of time. With your quick perception, your love of beauty, and your deft fingers, I would advise you to take up painting as an outlet for your artistic sense, since the music is denied you. Physical conditions are not so clear to me as are mental manifestations, but I judge that you are slightly deaf. You will be successful in a plodding way in business; marriage is not indicated in your reading. Try to be useful to others and sympathetic with them. Your colors are red and brown. You were born on a Tuesday.

L.O.Y.—You tire easily of the humdrum of every day life, and are constantly seeking new adventures or new fields of effort. Concentrate your resources. You will need all your ability to make your way in the world without frittering away your resources over a wide field. You have aptitude for the sciences, and you have considerable deftness with your hands. Find out for what you are most suited, then determine to make a success of that, and forget all else. Your color is brown. You were born on a Tuesday.

J.M.T.—You have considerable ability in thinking out problems, and coupled with great powers of analogy this fits you for a position where planning power would be at a premium. Perhaps you would succeed as an executive in a large concern, with many ramifications. You have the ability to keep your hand on many things at once, and would be effective as the manager of a many-sided business. You are not affectionate, though kind hearted. You are destined to play the lone wolf. Your colors are white and yellow. You were born on a Sunday.

F.F.P.—You have had so many bouquets thrown at you that you are overpowered by the sense of your own importance—wholly unmerited, if your mentality manifests itself correctly in your reading. You have very mediocre abilities, only average mentality, and a great deal too much self-satisfaction. Take an inventory of your capabilities and education, find just where you stand, and make that a starting place for your real effort toward success that will not taste as ashes in your mouth because of your realization of your own unworthiness. You should be in a position where you would be capably and sympathetically directed by someone for a period. Then you might, with advantage branch out for yourself. Your color is red. You were born on a Monday.

E.C.E.—You are directing your energies with great enthusiasm, but in the wrong direction. You have the mentality to succeed as a financier, or in a business career, but certainly not as an electrical engineer. You are better at reading men than plans, and you can form accurate opinions of a man whom you have just met in a space of time little more than enough for you to become dismayed by the intricacies of a blue print. However, it is for you to analyse your powers and training and find into what niche in the great world you best fit—and if there is not one to fit, hew it out. Think well before acting, but do not delay too long. You were born on a Tuesday. Your colors are cream and white.

Dr. T. W. H. YOUNG

Physician and Surgeon

Graduate of London, Edinburgh and Glasgow

Office Hours: 8-10; 2-4; 6-8.

305 Stewart St. - Phone 347

ONCE UPON A TIME ONE-EYE, TWO-EYES AND THREE-EYES—III by W. J. ENRIGHT.

An Improved Five Tube Receiver!

By Harry J. Mara.

The judgment of radio fans is final in deciding the efficiency of a circuit. What better proof of the value of a circuit than the continued popularity, extended to the Robert s Knockout receiver? Still, every circuit is in a state of continuous evolution. The greater the popularity the more there will be experimenting with it. This has been the case with the Roberts which has now been crystallized in its final form as the Hammarlund-Roberts circuit.

The circuit as it is shown in its final form, figure 1, is the result of the painstaking experimental work and final judgment of ten of our foremost engineers. It has been designed and balanced and in addition so simplified that the layman of radio fans need only to follow the simple details of instruction in order to build a set that will absolutely duplicate the original just like a manufactured set.

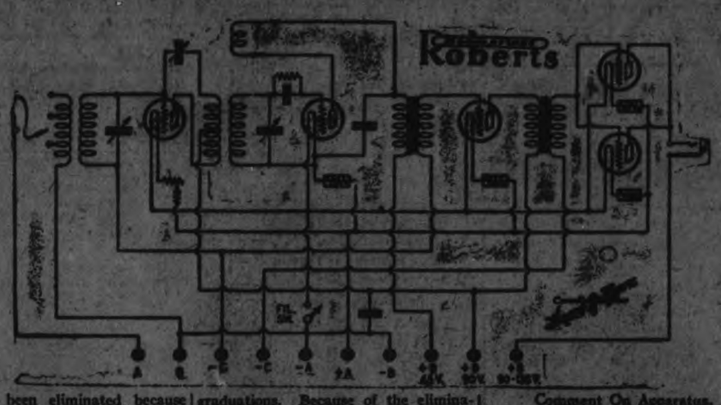

The Circuit.

Here is a circuit employing tuned, neutralized radio frequency amplification of unusual efficiency, a regenerative detector, then a stage of normal audio frequency amplification, followed by a new form of power amplifier that employs a Lyric audio transformer but requires two tubes in parallel connection. This last arrangement is the best method in which the volume that is delivered from the second stage can be utilized with absolute clarity of reception and that high degree of tone quality which is so desired by the more critical fan.

It is apparent that the circuit embodies and incorporates every important and worth-while refinement of control and accuracy of design that is known. But all this careful attention of design is based on the importance of using the apparatus as specified and around which the entire receiver is designed.

The reflex feature of the old Roberts Circuit has been eliminated because of the difficulties that every fan has encountered in the construction of reflex sets. This elimination has also been instrumental in the unusual improvement of selectivity of the set.

Although a home-constructed receiver, it resembles the best of manufactured sets in appearance and surpasses them in performance. A sloping panel, regularly engraved and with gold finish marking will make the most skeptical fan prone to boast of his set.

Circuit Operation.

The coils are of exceptionally low loss type, designed especially for this circuit. This provides for tuning over the entire broadcast wavelength range and with that degree of selectivity necessary in order to eliminate powerful interference from local stations in order to bring in the long distant ones.

Straight line frequency condensers provide for proper separation of stations on a basis of uniform spacing of dial graduations. Because of the elimination of the reflex features the first tuning circuit is much more effective in separating the stations than before. The efficiency of the detector circuit tuning is obvious when we stop to consider the regenerative feature. The little tickler control is the guardian of selectivity and at the same time it desired on long distance stations.

Volume is controlled by means of a rheostat for the radio frequency tube. This controls volume right at the input tube and therefore avoids the distortion due to overloaded detector and audio tubes.

There are two major controls—the condenser tuning dials, and two minor—the tickler for selectivity and the rheostat for volume. What could be simpler and more desirable for the home where every member of the family wants to know how the set works so as to use it themselves?

Comment On Apparatus.

In the usual set construction article—the fan must lay out his panel, drill and countersink the holes, rarely has he the opportunity of owning an engraved panel. In this case the drilled and engraved panel, with a drilled sub-panel and even brackets for mounting can be purchased as a unit. The products are all nationally known, so there is no difficulty in obtaining them anywhere. The complete parts for building the set but without a cabinet will run a few cents over sixty dollars.

Considering the individual variations in set construction as described in various publications, and the difficulties encountered by the fans in altering layouts and circuits to suit their fancies, it is not hard to appreciate the attractions of a plan which minimizes the dimensioning, layout and assembly of a set.

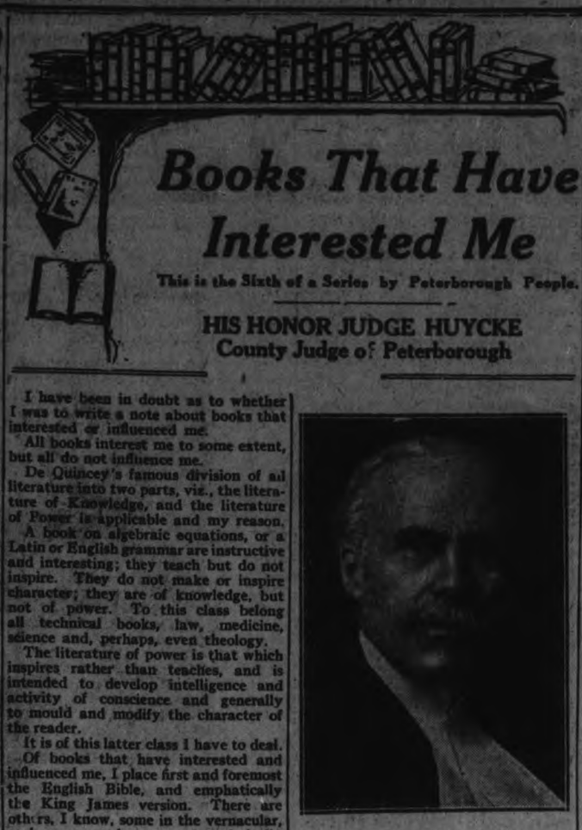

Books That Have Interested Me

This is the Sixth of a Series by Peterborough People.

HIS HONOR JUDGE HUYCKE
County Judge of Peterborough

I have been in doubt as to whether I was to write a note about books that interested or influenced me.

All books interest me to some extent, but all do not influence me.

De Quincey's famous division of all literature into two parts, viz., the literature of Knowledge, and the literature of Power is applicable and my reason.

A book on algebraic equations, or a Latin or English grammar are instructive and interesting; they teach but do not inspire. They do not make or inspire character; they are of knowledge, but not of power. To this class belong all technical books, law, medicine, science and, perhaps, even theology.

The literature of power is that which inspires rather than teaches, and is intended to develop intelligence and activity of conscience and generally to mould and modify the character of the reader.

It is of this latter class I have to deal.

Of books that have interested and influenced me, I place first and foremost the English Bible, and emphatically the King James version. There are others, I know, some in the vernacular, and some, perhaps, more technically and literally correct translations, and of these others the most attractive to me is the Reader's Bible, by the late Dr. Richard Moulton.

But each and all of them lack the dignity and majesty of the King James' book, the greatest piece of English literature extant.

It is remarkable that in the Elizabethan era in one century, indeed in barely one half century, were produced the three masterpieces of all English literature, the Bible, Shakespeare's plays and Milton's Paradise Lost; these three, and the greatest of them is the Bible.

Milton has not appealed to me as has Shakespeare, the greatest of Englishmen, whose Hamlet and Tempest, are, I think, my favorites of his writings.

When a mere child I was taken to hear a great war lecture; I forgot the lecture, even its title, but the learned gentleman had recently returned from Europe and referred incidentally to a trip to the Trosacho and Lock Katrine, and just mentioned the "Lady of the Lake," as a desirable book for young people. I had never even heard of it, but my curiosity was roused. In some way I secured it and this led to and inspired a life-long devotion to the "Wizard of the North."

Sir Walter has ever since interested me, but now his novels more than his verse.

I was brought up on Bunyan's Pilgrims' Progress, have read it many times, and love and revere it now more than ever.

In my early manhood I learned to admire greatly what is, in my opinion, still the world's greatest poem, Homer's Iliad. Its rolling periods and majestic verse, in the most beautifully euphonic language the world has yet known, are unequalled in literature, and we have, as well the tragedies, and some times comedies too, in the lines of the gods as well as men.

The Aeneid of the Romans is, at best, a poor imitation of the earlier book. It may be more precise, and perhaps more potential, but it lacks most of the glory and all the majesty of its prototype.

One of our greatest books, of both interest and influence upon my life and thought is Sir Thomas Mallory's "Le Morte D'Arthur." The title, as well as the source, is French, but the book is English and one of our greatest English classics. It was selected by Caxton, the inventor of the printing press, as one of the very first to be printed by him and given to the English-speaking peoples as a priceless heritage. This book has tinged all subsequent literature and art to a greater extent than any other work I know. I love its old world flavor, and find therein courtesy and kindness, chivalry and courage, portrayed as nowhere else.

I do not speak of law; that is my work and my profession, not my recreation, not very essential inward life.

My economic views are founded largely on Plato's Republic and Statesmen; Adam Smith and Professor Walker. Darwin's books were a revelation to me and Sir William Hamilton was the foundation of my philosophy.

Biography I regard as a most essential part of literary life and education. Plutarch, Boswell's Johnson and Morley's Gladstone are, I think, the greatest, but Hendrick's recent Life of Walter Page is not greatly inferior, and in my opinion the finest biography of our generation.

Poetry I love and have no space to enlarge thereon; I have already referred to Milton and Shakespeare, but Herrick and Johnson, Chaucer and Spenser, Marlowe greater than either still remain, and remain, sad to relate, largely untasted and unknown; they are old, it is true, but like old wine, they are of the best.

I am still old-fashioned enough to appreciate and admire Longfellow. Rupert Brook, the martyred genius of the late war commands my pity, but my admiration too, as does also Francis Thompson. His Hound of Heaven is, I think, the greatest religious poem in centuries. The two greatest, however, of modern times, are undoubtedly Browning and Tennyson.

Browning declared he did not write for men with cigar in mouth and feet on table to read; he wished his readers to work and think to understand and appreciate. His desire was that he should be difficult to read and he usually accomplished his desire.

I have for many years been a Tennyson enthusiast; it is true his works are not of uniform excellence, but still he holds me spell-bound. His purity of motive and diction, his accuracy of observation and expression, and his high human sympathy and understanding are most remarkable, while the music of his verse, his mating of sound with sense, are without parallel. Homer is his only superior in that respect.

Tennyson in his day was a true interpreter of English thought and sentiment, and probably as well, the greatest religious teacher of his age. He was the poet, the prophet, and the seer. If I had to choose for exile, one only of his works I would take "In Memoriam" as my vade mecum.

EDWARD HUYCKE.

Give your kitchenware healthful cleanliness with

Old Dutch

Erases invisible impurities as well as visible grease and stains. Doesn't scratch—goes further—lasts longer.

Manufacturers of Wear-Ever and Dare Aluminum Ware recommend Old Dutch Cleanser for the cleaning of their utensils.

Made in Canada

MADE IN CANADA

PETERBOROUGH'S WINTER IS FULL OF SPORT INTEREST

Ski-ing, Tobogganing and Snow-Shoeing Are Among Best.

ALL FACILITIES.

Boosting of District as Winter Resort Starts From Outside.

(By C. J. B.)

Why do people go to Switzerland, or to Quebec, or to Banff, or to any of the thousand and one other famous winter resorts, when the ice in Peterborough is just as smooth, the air just as bracing, and the hills provide just as much variety in slope as one could wish for in tobogganing and ski-ing?

Apparently it is because the people of Peterborough have been content to enjoy all these facilities for healthful winter sports themselves without making any attempt to capitalize them by encouraging visitors to come and make use of them. The fact that a young man from the United States, who came here for his winter vacation, went away proclaiming his enjoyment and his intention of coming back is evidence to the fact that the facilities around Peterborough, which the citizens are prone to take for granted, are what people of less favored cities are willing to travel a long way to enjoy.

Take ski-ing, for instance. In a rolling country such as this, all kinds of opportunities are given. There are low hills with gentle slopes where the beginner can practice. There are steep slopes for the adept. There are plenty of pretty scenes for the man who prefers ski-running across country to the more thrilling sport of speeding down hill at exhiliarating speed.

The pleasures of snow-shoeing are known to many of the local people, and parties may be seen out almost every day. The hills, and dales, woods and swamps of the surrounding country provide a varied panorama of winter scenery, and a snow-shoe tramp over crisp snow on a clear cool morning is good for both the artistic and the physical well-being of its participants.

A Long Walk Back.

Tobogganing and bob-riding are allied sports. The toboggan can be used on any fairly smooth hill, and is coming more and more into favor every year. Bobs are heavier, and because of their runners, require a fairly hard surface, as they will not slide over soft snow like the toboggan. Both provide a swift ride down hill followed by a long walk back, but when the weather is good the favorite hills around the city are fairly alive with boys and girls, and men and women.

Through private enterprise and municipal activity Peterborough is blessed with a large number of skating and hockey rinks. These vary from the Brock street arena with its accommodation for hundreds of spectators and warm dressing rooms, through varying degrees of convenience on privately owned rinks to the city rinks, where a shack provides shelter for changing boots and beyond that to little rinks cleared on the lake or river where a snow bank is the seat and only windbreak to protect the foot during the transition from one boot to another. Large or small, free or paid, each rink has its quota of skaters, sometimes playing hockey and sometimes enjoying the pleasure of straight skating.

Ice-boating and sail-skating are very little practiced around here, probably because the lake and river are usually covered with snow, which impedes the feet or runners while the sail is being forced forward at a rapid rate by the wind. Whenever wind and frost combine to provide a clear sweep of ice both make their appearance, but little opportunity is given for their use.

A Favorite Sport.

An enjoyable outing which the parents, aye, and the grandparents, of the present generation practiced, but which is still very much in vogue, is the sleigh drive. At its best, it consists of finding a farmer friend who has a big house, and an equally big heart, who is willing to drive in with his hayrack full of buffalo-robes and pick up a happy, noisy party, which will make the welkin ring all the way out, and keep the house fairly shaking with their hilarity until an early hour of the morning. At times, however, it is necessary for the men of the party to provide funds to hire a bus to convey the party to the scene, the ladies, of course, providing the eats, while sometimes, no kind, rural resident being available, it is necessary to hire a hall or to return to the home of the organization or one of its members, after a drive around the city or out to Nassau. These latter outings lack the pleasure of a trip in an old hayrack to a big farmhouse, but nevertheless provide their meed of enjoyment.

With all these winter sports Peterborough is indeed fortunate, and it is not probable that the benefits enjoyed by the citizens will remain much longer known only to them, so that an increasing number of people from places not so fortunate can be expected to come here every year.

'How I Earned My First Dollar

DR. W. T. ROGERS, V.S.

Some time in October 1886, a neighbour of ours by the name of Donald McEachern asked me to drive five cows to the fair held in the town of Woodville for which he gave one dollar. This was the first dollar I ever earned. I left home at 4 a.m. and walked thirteen miles, barefooted, driving those cattle. McEachern drove a team of horses ahead. When we got to Woodville I had to keep the cattle in feed and water and also brush them. The cattle were shown at 2.30 p.m., after which I had to drive them back home thirteen miles. I felt too independent for words. I wished to invest the dollar in a new pair of boots, but my mother informed me that there was not enough snow on the ground for boots. However, one day a pedlar by the name of Sandy Bouie drove up just before dinner. I knew he kept a stock of boots, shoes, drygoods—in fact his wagon to me then, was greater than the T. Eaton Store is now.

I promptly invited him in for dinner, he promptly accepted, and my mother just as promptly boxed my ears for asking him, but the deed had been done. I was sent across the fields to a neighbour of ours by the name of Jones for the loan of 1cup of sugar and a half a loaf of bread. Mrs. Jones gave me the sugar but she had no bread, so the word was passed around to the rest of the family to go easy on the bread at dinner time. After dinner Mr. Bouie opened his wagon and showed his wares. He asked me the size of boots I wore but I could not tell him so he said "size 5 would about catch you." He had several pairs of long cowhide boots at $1.00 a pair and one pair with red tops, but they were $1.10. I wanted this pair, so after promising my mother to carry in wood and water for the next two years she kindly paid the extra 10 cents. King George on his throne was not half so proud as I was next day as I walked into school with my duck pants tucked snugly inside my red top boots.

AN OFFICE MUTINY

(By Jeanette.)

The desk sighed, creakingly. It had been a heavy day. The lights in the office were out. Everyone had departed for the night. The tinkling telephones were silent, but the floors still held the day's contribution of paper and refuse. The janitor wouldn't come for half an hour yet. On his departure, the office would be red up and tidy, in preparation for the next day's strife, but as yet, the signs of mental battle were still in evidence. The half of a torn blotter, used to wipe up a flood of ink from an upset bottle, still wept black, inky tears into the waste paper basket below it. On the wall, a calendar with its face turned in presented a rear-view picture of a little boy investigating a sore tooth. Beneath the picture was the caption—"Use dental floss and keep your teeth in shape."

The telephone spoke: "This has been a terribly trying day. My coils are almost worn out. Twice that careless boy let me fall from the desk and he finally succeeded in breaking my lower lip off entirely. And that girl's voice shrieking in my ear from morning until night is enough to make any lady telephone faint with horror. Why can't the creature remember that a woman's voice should always be low? The conversation she uses is simply appalling. She says "Uh-huh" and "Wadja say?" and "Givum a ring," while her mouth is filled with gum——"

"Don't talk about gum," broke in the waste paper basket impatiently. "Look at my nice wire inside all pasted together with spearmint and pepsin. And Bobby bought a cream pie and ate half of it and pitched the other half into me, and then Mr. S. upset the ink and blackened the carpet——"

"Yes, my reputation is ruined forever," came a soft moan from the floor. "Here I have been standing up under fearful misuse for years. Hobnail boots have come in here and ground into my very vitals, children have made me as shiny as glass sliding over my surface and women with high heels and tempers have stamped furiously into my ribs, when they got angry. But none of these things as as bad as that flood of black ink that spread all over my left corner——"

"Well, I did the best I could for you," sniffled the blotter, "and all the thanks I go was to have myself torn in two with a violent wrench. The lady on my front is only half there and her pretty face is ruined entirely. As for me, I expect I will end up in company with the cream pie and the gum and all the waste paper in the basket——"

"Don't talk about waste paper," growled a fierce bass tone. "Look at me, over here in the corner. A perfectly good piece of paper with a lot of fine notes on both sides of me. I'm the boss' memoranda, or at least I was and see what a pretty pass I've come to in my youth. Torn out of his notebook and cast over here in a corner to die. He spent half an hour and used up a lot of strong language this afternoon in an effort to find me and when he couldn't, he had to go and try to hunt up my information all over again. These humans with their tempers and their foolish ways are very unsatisfactory."

"You'd say they were more than unsatisfactory if you had the life I have," rumbled the typewriter, its tones striking the notes from the steady baritone of the space bar to the light staccato of the upper case.

"The people who run me all day have no consideration for a machine at all. The messenger boys use up their lunch hours trying to tap out 'Now is the time for all good men to come to the aid of their country,' with one finger. It s no wonder my letters get lopsided and scratchy. And that girl slams my carriage back and forth as if she were running a washing-machine. And when she has too much dictation and gets mad at the boss, she takes it out on me.

"Well, none of you suffer as I do, broke in the roll-top desk. "The man who owns me locks me up tight every time he goes out, and does it with a bang. I can tell whether he won or lost at poker the night before by the way he opens me in the morning. Sometimes he jars me right down to my spine.

"Well, what are you going to do about it?' said the manager s chair. "You notice I do not say much. I suffer silently, even though I am all gone to pieces inside. No doctor could perform any operation that would help me out. I m on my last legs and pretty soon I ll give way absolutely and you won t see me round here any more. Some junk man will get me and saw my legs off and throw the rest of me into the fire. But what I say is: 'What are you going to do about it?

"We could all go on strike, of course, suggested the telephone doubtfully. "Suppose we try it for a day. By the time they have us all patched up again, they will realize what good servants we have been to them and perhaps they will handle us more gently. Here goes for a good long pull at my wires. I think I can manage to disconnect them. There—— A slight tinkle interrupted the voice, and it was silent.

"Well, I can t go on any strike, said the wastepaper basket, aggrievedly. "The only thing I can do is throw myself over, like this, and spill everything out on the floor. With a swift sideways movement, the basket canted over to the east and the cream pie splurged out oozily on the carpet.

"That s right, don t mind me. You're running all over my face and my mouth is filling up with gum, and second-hand gum, at that. But I can stand it, if you can, said the carpet.

"Here goes, said the blotter, "goodbye everybody. It won t do any good for me to suicide, because they never take care of blotters anyway. All we re born for is to sop up other people s mistakes or see that they don t blot the other side of the page. So long'—and it dropped through the dumb-waiter chute in the wall.

They all looked at the boss memoranda slip. It said nothing.

"I can't go out of business entirely right on the moment, but I'm working all the oil in my system into a nice mess with the dust in my insides," said the typewriter. "Somebody left my cover off and by the time that janitor gets through with his sweeping, there won't be much pep left in me. They'll have to give me a thorough cleaning to-morrow before they can do much with me."

"I'm stuck," yelled the roll-top desk triumphantly. "I knew I could do it if I tried hard enough. Now they'll have to get a crowbar to open me up or else unscrew my lock, and that will take some doing. There'll be a sweet time around here in the morning. That man will have something to swear over to-morrow."

"Serves him right snapped the chair. "Big beefy creature. Comes in after lunch weighing about two pounds more than usual and plunks himself down without the slightest consideration for my weak springs. If I can manage it to-morrow I ll collapse entirely——

"Ssh!' rustled the waste paper on the floor. "Here s the janitor. The door opened and the janitor stepped in. He commenced to gather up the refuse on the floor. Propelled by a breath of air from the open window the boss memoranda slip slid gently over the carpet. He picked it up and plunged it into the basket into the depths of the discarded cream pie. With a sigh of relief the other members of the silent service staff relaxed their watchful waiting. The last member the boss lost memoranda had joined their ranks. The conspiracy was complete. They sighed again faintly. The janitor looked around.

"It s draughty in here he said and shut the window.

One million two hundred thousand quarts of ice cream were produced by 4,000 plants in the United States during the year just ended.

Maine employs 13,000 people in the pulp and paper industries.

EAST CITY NOTED FOR MANY THINGS

Holds Up Eastern End of the Hunter Street Bridge—Take a Walk.

East City is noted for its Lift Lock, its toboggan slide, and gas tanks.

You often hear people say, "It's a small world, after all," but they have never been around it. They form their opinions from the small tin or wooden globes or worlds they saw in school. In the same way people who live on the west bank of the Otonabee have the idea that East City is a small place. They probably got their ideas from maps. As a matter of fact East City touches the Otonabee just as often and for as great a distance as does the western part of the city, and it extends away back to the hinderland around Curtis' brickyard.

East City serves as a support to the eastern end of Hunter street bridge, a civic monument in roughened concrete. It also gives a splendid view of the Quaker Oats factory, the largest cereal mill in the British Empire.

The arena in which Peterborough's baseball games are played is also situated in East City, flanked by a stone monument to the ancient beverage beer (deceased A. D. 1917). Among the most noted offspring of this community is Baby Ben, one of the Ben family, noted for early rising.

Those who have braved the walk over Hunter street bridge (said to have the largest single concrete span in America) to see the Hydraulic Lift Lock (the largest of its kind in the world) have been surprised to find that people live in homes on that side of the river just as they do on the west side; that there are stores, and schools, and churches, and sidewalks, and all the modern improvements. And the Radial Railroad Company has nailed its colors to the mast in token that there will shortly be a bus service.

East City warrants a visit from those who have not hitherto suspected its charms. No residential district in the west side can rival Engleburn; and the walk along the river bank to Smith street bridge is far superior to the railway, coal, and factory cluttered west bank, if one is not annoyed by a multiplicity of black and white signs that warn meanderers they mustn't walk there.

West-siders, take a walk across and meet the folk in Ashburnham.

PUZZLE $9,000.00 GIVEN FREE

The above amount of money has been given away by us in CASH PRIZES.

$500.00 more will be given away as follows,-

1st prize	$100.	5th prize	$40.
2nd "	$ 75.	6th "	$30.
3rd "	$ 60.	7th "	$25
4th "	$ 50.	8th "	$20.

5 prizes of $10. each in Cash
10 prizes of $ 5. each in cash

Solve the Puzzle AND WIN A CASH PRIZE

There are 7 faces to be found above watching the deer. Can you find them? If so mark each one with an X cut out the picture, and write on a separate piece of pape. these words "I have found all the faces and marked them" and mail same to us with your name and address. In case of ties, hand writing and neatness will be considered factors. If correct we will advise you by return mail of a simple condition to fulfill. Don't send any money You can be a prize winner without spending one cent of your money. Send your reply direct to

GOOD HOPE MANUFACTURING COMPANY
275 CRAIG STREET WEST
MONTREAL. CANADA

REPRODUCED MUSIC HAS GOOD POINTS

One May Concentrate on Sound Without Other Distractions.

The music of radio, of the phonograph, of the player-piano, is developing a new style of music-listening, and a new type of music listener. This is music sprung from invisible sources. The listener to it is purely a listener. He sees nothing. His thoughts may wander, but his eye does not rove. Not for him the customary surroundings of musical performance, the many and varied distractions of the stage, the platform, the auditorium, the movement, the glitter, the contact of the audience, the personal appeal of the performing artist. All these things are absent. The music, the music alone, is his entertainment.

From the point of view of the musical enlightenment of the listener, such conditions, which confine his interest to the matter in hand, are ideal conditions. The listener who is anxious to get at the heart of the music he is hearing often complains of the distractions too obviously before his eyes under the lights of the concert room.

He is unable, without special measures to that end, to concentrate upon the music in performance. He hears it in the concert room, of course, but he hears it across a confusion set up by what he sees. Only, now and then that music has in it such overmastering appeal that he is swept away from the non-essentials about him, the scene before his eyes fades out, he sees nothing save the inward vision of a mind awakened and inspired by the splendour, or the grace, of the music.

For the devoted listener to music it is the great virtue of the music of the radio, the phonograph and the player-piano that, listening to it, he is freed from all the distractions attendant upon public musical performance. He is alone with this music. Its appeal is the undiluted appeal of its own worth. He listens to it closely, and he hears it clearly, the two factors in listening which are essential to an understanding of what is heard.

Further, his undisturbed listening to phonograph and player-piano music allows to the listener not only that result, but others, too. It is the peculiar value of those instruments that they can repeat their music over and over again. To be able to hear over and over again, and without distraction, the music he desires to hear, is surely of advantage to the listener. If he is a student of music the advantage is obvious, but it is no less certain in the case of those who merely wish to hear again and again the music they like. Both phonographs record and player-piano rolls are often preferred because they reproduce familiar music. But it is safe to say that it was never so familiar as it becomes in the course of phonograph and player-piano performances heard, as they usually are heard, in conditions which allow undisturbed and concentrated attention upon them.

There are, it is true, people who, listening to music, prefer to share the interest of the ear with those many interests of the eye which the concert room and the opera house provide. There are those even who, while they listen to radio music, also read a book, or a newspaper, and those who converse with their friends while the phonograph or the player-piano is in performance. But the serious listeners to music, the listeners who wish to listen to it intelligently, to hear it to the full, to take from it those best delights of it, its highest beauty, its last refinements, its noblest eloquence—such as these—will always prefer to listen to music with the concentration possible only within a surrounding untroubled by distraction from without. And radio, the phonograph and the player-piano provide them with precisely the conditions they desire.

The great strike of the anthracite miners of Pennsylvania in 1902, which tied up the coal mining industry for more than five months, marked the first instance in the history of the country of a President of the United States intervening in an industrial disturbance of any sort, a step which called down upon the head of Theodore Roosevelt the utmost censure on the part of the capitalists, while it won for him the hearty indorsement of the general public and stood out as the first great achievement of his administration.

ABOUT YOUR CAR

By W. Z.

A SKIDDING CAR.

During the winter season, when there is a treacherous sheet of ice on the pavement or packed snow, many cars have or will likely experience many narrow escapes from collisions and ditches. Driving under such conditions, a man feels quite incompetent some times, and no matter how quicky he thinks and acts, he just seems totally helpless. Experience, of course, gives you confidence, but does not always insure you against mishaps.

It is said, by some authorities, that most skids can be rectified by careful steering of the car and the correct use of brakes. Experienced drivers can be seen on the slippery pavements of Peterboro' who can or seem able to control their machines with no apparent difficulty, while others seem to be always in trouble in traffic, at intersections, on street-car tracks, in ruts, and so on, and wonder how the other fellow manages to get over the danger spots so easily.

Usually one finds that the rear end of the car skids first in a right-hand direction, generally being caused by the slope of the road. When brakes are applied, the action of skidding is aggravated considerably to the extent of reaching the ditch or coming to disaster at the curb.

In an embarrassing situation of this kind it may be assumed a correct procedure to raise your foot pressure gradually off the accelerator. Gradually is the word because if you let up entirely on this pedal it will pretty nearly give you the same action as a suddenly applied brake. If you notice your car righting itself again, continue your journey by applying power cautiously, at the same time picking the good road again.

This piece of good luck is not always your lot, but finding your car still sliding sideways, direct it to the center of the road, applying the power gently. Don't be alarmed because your front wheels point in a different than the car. Your car will be heading toward the high part of the road and the hind wheels will come away from the ditch or low part of the road on the right-hand side generally by the momentum.

Another method advised is turning the wheels in the direction car is skidding. This cannot be said to correct the annoyance in all cases, and most likely will require plenty of space.

Slowing down gradually on a slippery road, as you would when approaching a crossing by using the foot brake gently and without disengaging the clutch, and by raising your foot gently off the accelerator pedal, gives you a much better chance of making a quick stop by using the foot and hand brakes, if necessary, than you would have with a fast moving car. It is much cheaper to wear out brakes than to wear out a clutch in cases of this kind.

Five thousand employees of the Western Electric Company in Chicago make up the largest aggregation of industrial bowlers in the United States. They are divided into leagues for men, women and boys, as well as leagues representing the different departments of the concern. At the close of the season in the spring a grand tournament is conducted for the championship.

Still Enjoying Life at 84

Thanks To That Wonderful Remedy

MILBURN'S HEART AND NERVE PILLS

Mrs. F. H. Miller, 1843-11th Ave. East, Vancouver, B.C., writes:—"Five years ago my husband suffered terribly with severe attacks of palpitation of the heart and smothering spells, and two doctors stated that he could not possibly live six months.

A friend recommended Milburn's H. and N. Pills, with the result that my husband is still enjoying life at the age of 84 years.

He has improved so wonderfully that he can now climb the stairs without having those awful pains in his heart."

Put up only by The T. Milburn Co., Limited, Toronto, Ont.

WHEN the Christmas decorations are down—that's the time to restore the beauty of your walls with lovely Alabastine tints. Easily and inexpensively applied. Insist on genuine Alabastine—the only satisfactory interior wall finish.

The Alabastine Co. Paris, Limited, Paris, Ontario

CHURCH'S HOT or COLD WATER

Alabastine

The JUNIOR EXAMINER For Boys & Girls

Answers To Letters

Acre's a letter I just must print in full. We shall certainly have some riddles, starting in the New Year:

Dear Uncle John,—The idea of having a Junior Examiner I think is very good. Perhaps this is because I, myself, am young. Anyway, thanks very much for having it. I feel all creepy and curious to know what the wonderful news is. Does it make you feel like that when you want to know anything very badly? Will you please, if it is not too inconvenient, have a column of good riddles and jokes in the Junior Examiner? I'll be ever so much obliged if you will. The story of "Lohengrin, Knight of the Holy Grail," and also "The Gift," are both very interesting.

Yours with curiosity,
BEAUTY.

In Aberdeen

To walk the clean, grey granite streets of Aberdeen, the Silver City of Scotland, on a hot summer's day, breathe sea air that has come all the way from the North Pole without anyone fouling it, is one of the experiences of pleasure. Its sea bathing along two miles of broad golden sands, its angling in the Dee, its curious antiquities provide a score of amusements between porridge time and sunset. Some of its places of interest have disappeared such as Byron's boyhood home, but the Marischal College, the largest granite edifice in the world, still has over its door the disdain of its founders, the Earls Marischal,

"They haif said, Quhat say they?
Lat thame say,"

a slogan that has circled the globe, wherever the philosophy of individualism has been defended.

A Story In French

Le Cheval et L'âne.

Un cheval et un âne voyageaient ensemble sur une route, et l'homme qui les possédait les suivait.

Le cheval n'avait rien sur son dos; maia l'âne était chargé si lourdement qu'il pouvait à piene avancer. Il pria donc le cheval de l'aider en portant une partie de sa charge.

Le cheval était méchant et égoiste, et refusa son aide si bien que bientôt le pauvre âne tomba épuisé sur la route et mourut. Le proprietaire des deux animaux essaya d'alléger la charge de l'ane, mais il était trop tard. Il prit donc toute la charge et la mit sur le dos du cheval, avec la peau de l'âne mort; ainsi, l'égoisme du cheval, en refusant de rendre un petit service, ne lui rapporta qu'un surcroît de travail et de peine.

Nous ne gagnons jamais rien à être égoïstes et malveillants.

(Translation next week.)

Black Is Invisible

Oh Uncle John, I don t think college is making Jimmy so smart. I heard him telling the Jones boy, that no one really saw the black-spots on my dog Towser. I can see them.

Dear, strange as it may seem to you, Jimmy was right. Really, mark I say really, you do not see the black spots on Towser. When you think you see black things, you really do not see anything.

Oh Uncle John, I can t believe that.

Well it is so. I will try to explain it to you. Perhaps you can remember how when you were wading at the beach, the waves came in and struck against your legs, and how the little nerves in your legs could feel the waves. I once told you about the Ether which is everywhere. Now there are waves running through that ether in all directions, and these waves are much like the waves of the sea. These ether waves, which are caused by the sun, or other sources of light, are called light waves, and they strike against us just as the sea waves struck against your legs. However, the light waves, come through a medium which is so thin, and they come so fast, that the nerves of our bodies can not feel them. But our wonderful eyes are so sensitive, that they can feel these light waves. So when we say we "see" we really say that our eyes feel the light waves.

At night when the lights are all out, and there is no moon or other light in the room, it seems that everything is black. That is because there are no light waves which strike against the nerves of the eye, so nothing is seen, and that part of the brain, which is affected by the nerves of the eyes, when they see things, is inactive, or blank, and we are conscious of this blankness by the impression of darkness or blackness.

But Uncle John, tell me about Towser s black spots.

I was just coming to that, dear. Look at Towser. You say he is mostly white. That is because, when the light waves strike against his white hairs, these light waves bounce off, or are reflected by them, and then come to the nerves of your eyes. So, when you see white things, you really see things which reflect all of the light waves which strike against them.

Now there is something in the black hairs of Towser, which instead of reflecting the light waves which strike against them, absorb them. Thus no light waves will come from them to your eyes and you get the sensation of blackness, just as you did in the dark room. Now do you understand why Jimmy was right, when he said that you really did not see Towser s black spots, but only thought you did?

It is easy for nations to be friends; the hard part is to get the people to like one another.

EARLY PREDICTIONS VERIFIED BY TRADE PROGRESS IN 1925

Disappointment, Hesitation, Rally and Surge Forward, Mark Quarters.

BETTER IN 1926.

Bradstreets Review of the Year Predicts Prosperity For New Period.

It is not often that a year in retrospect looks as well as it did beforehand. And yet, 1925, viewed after it has passed, seems to have run about as near to "form" as the popular saying has it, as has any year in memory. That is despite irregularities, some of home and, some of foreign origin, a period of hesitation in the second quarter and crop damage early by drouth and heat and later by snow and rain, the year as a whole did about as well as most optimistic predictions a year ago called for, and in some respects exceeded all but the most sanguine of anticipations. This is not to say that everybody had all the business he could handle, or that all made money, or that the progress actually made was had without a good deal of stumbling and some looking over the shoulder to see if danger pursued. There were, and there are today, many doubts expressed, caution was frequently enjoined, and perhaps as frequently disregarded as in any previous year, but the fact remains that there was general evidence of a big, in fact record business, having been done with rather less than expected trouble.

An immense speculation in securities, commodities, and last, but certainly not least, real estate, was conducted without predicted crashes occurring. Bank clearings and debits, reflecting these movements, broke all records. In most commercial lines a record business was done, an industrial output recalling the best of after war years was produced and carried to its destination, the building industry surpassed the claimed-to-be unsurpassable record of the year before, the railroads carried a greater traffic at a smaller net cost than ever before, and the so-called luxury trades (the silk and automobile trades come prominently to mind in this classification) turned out, sold and saw go into consumption the greatest quantity in their histories.

All did not fare alike in the year's results and profits. The farmer, largely speaking, saved from himself by nature, saw much of the acreage he planted failto bring forth crops in keeping; but in the case of wheat this rather promptly proved itself an advantage, because with a surplus equal to that of the year before and European crops very much better than in 1924, he, collectively speaking, would have suffered losses which would have robbed him of practically all the profits of the year before. Less, indeed, than in most former years was the farmer, again collectively speaknig, a producer of a burdensome surplus. Some who reaped a big crop of low-grade corn or of equally low-grade cotton, suffered, and the totals of alleged crop values did not shape up as well as in recently preceeding years.

The small storekeepers, the so-called neighborhood stores, also did not do so well as in 1924, if most accounts are correct, because of the chain and department stores and the mail-order houses were credited with gaining in sales and profits at a greater rate. If a favored class or collection of people may be selected as an example of prosperity, the building trades might be mentioned as including as many beneficiaries of the year's good results as any other lines, and yet these probably came in for more pessimistic prediction than any other. The factory workers did better than in 1924, and certainly the textile trades shared this gain, though the shares seemed unequal as between the so-called luxury trade of silk (including rayon) and its admixtures with cotton and wool and the more staple lines of straight cotton or woolen manufacture. "Styled" goods had an even greater vogue than in earlier years. Perhaps the least fortunately fixed trades or industries of all were the fuel branches—the anthracite miners, because they wilfuly sacrificed a surety for a chimera of union domination; the soft coal miners, because until their hard coal brethren struck, were attempting to make an excessively staffed industry produce work and wages it was incapable of supplying. As to the disparity between textile manufacturing and fuel trade results, it may be said that the cotton and woolen mill people accepted reductions in wages and had work, the coal miners, most of them, demanded higher wages than were offered, and many of them were idle.

The year as a whole seemed to sum up as a period when industry, speaking collectively, did relatively better than did general distributive trade. This apparent contradiction is perhaps explained by the irregularity which characterized wholesale and retail trade in nearly the whole first and part of the second quarter. Complaints of hand-to-mouth buying were most common in the first half, though not entirely absent in other months. Generally speaking, however, the second half seemed to see a disposition to get away from the idea that so-called wholesale orders in fractions of a dozen constituted praiseworthy buying. Caution was at no time apparently absent, but buyers bought more freely in the last quarter than for a long time past. In retail trade, the big, or perhaps rather the more efficient organization, seemed to get the bigger share of the business.

Industry, it is true, was not without its irregularities; indeed, it was naturally forced to a great degree to wait upon wholesale buying for its initiative, but there were a number of industries in which the period of hesitation in the spring was really short, the quick declines in output from the peak of early spring to the low point of early summer were nowhere near so severe as in 1924, and the rally in the late summer and autumn was quicker than the year before. A sample case of this was the iron and steel trade, which dropped from practically full spring capacity to 70 or 75 per cent. in the summer, whereas in the year before these trades at the low level of their operations were down to 45 per cent. The rally late in the year in steel production resulted in a new high record being touched for the year. Bearing upon this matter, it might be noted that iron and steel prices were kept well down, they were at the lowest point in three years at one time, and price advances, when they came, were based largely on higher fuel costs. It may be well to remember here that a decline in prices of cars in 1925 was coincident with production of a record number of [illegible] in lumber, a big- perhaps record, production was moved, though complaint was made that this was, largely speaking, at the expense of prices at least of building lumber. These observations may perhaps be comforting to the large number of people who still cling to the idea that lower cost levels among a number of other commodities might bring out a perceptibly larger demand.

While the growth of better feeling among the European nations, typified in the treaties of Locarno may have had some beneficial effect upon our export trade, it seems probable that the future may show more clearly than did 1925 how much good feeling makes for better international trade. Possibly liberal loan policies here helped as much or more. Export trade gained over 1924, but while grain shipments helped early in the year, the reduction in our 1925-26 wheat crop caused a virtual collapse in this line of export, and high-priced hogs, due to the short 1924 corn crop, limited our shipments of animal oils and fats. Larger cotton shipments aided to maintain export trade totals. A good export trade was done in manufactured goods, with automobiles starring in this role. Import trade gained at about double the rate that exports did, the insistent demand here for raw materials, especially rubber and silk accounting for half the total gain in imports. In contrast with our own good export trade, the best since 1920, it may be noted that most European nations have not yet regained the physical volume of their 1913 commerce.

In a year when caution in buying was severely stressed, though perhaps not so much so as in 1924, the buying of goods on installments was said to have expanded as never before. Perhaps it speaks well for the volume of business done as a whole that the cash-and-carry and installment buyers alike bought more freely than ever before. Collections on the face of the general reports did not seem to have kept pace with the volume of business done, but what have been termed the decrees of the court of last resort in the business world, failures, fell behind those of the preceding four years, as did liabilities, this despite something like a recrudescence of the "frozen asset" trouble among small western banks, reported as growing out of difficulties with cattle paper or low prices for corn. Savings bank totals have mounted through the year and are at an unprecedented point, despite the complaints that vast numbers are living beyond their means.

Looking Forward.

Reviewing a year in which happened so much that was good and so little relatively that was otherwise, and contemplating the new peaks to which stock market prices, real estate speculation, bank clearings totals steel, automobile and silk production figures, and last but not least, building expenditures, mounted, it is only natural to find discussion of the possible permanence of conditions making for these big totals. It speaks well, after all, for the essential caution with which speculative operations were conducted that a fairly widespread disposition is found to see a possible curtailment of some speculative activities within the new year. Still, so well employed have been the great majority, and so enormous has been the buying power generated by the dissemination of the highest financial compensation ever paid in time of peace, that many observers find it difficult to say anything but that old land marks have been obliterated by the events of the past decade and that the business community is sailing in uncharted waters. Part of the readiness to concede that a slight reaction in speculative lines is possible is explainable, no doubt, by unwillingness to predict beyond the time when new crops become influential upon sentiment. Part of the unquestionable confidence displayed in purely trade circles, in the face of the rather mediocre year in agriculture, is probably based upon American confidence in the continuing good fortune of the country, enabling it to surmount any and all obstacles, while part is based upon the knowledge that in trade and industry buying was, after all, cautious enough in 1925. One sample of the good fortune attending the country in 1925 was seen in the quick filling of the gap in export trade, caused by reduced foreign takings of grains and most foods, by raw cotton and manufactured goods, especially automobiles. It may be pointed out that the low price of corn has been made the basis for some rather definite recent demands for government aid to the farmer, the offer of advice and of information from Washington having apparently evoked little enthusiasm. This feeling, revealed in recent weeks in parts of the west, indeed, rather negatives the earlier hopes and declarations that there was to be less government in business than in former years. If hopes could be held out that some of our politicians would cease to annoy some of our best foreign customers, it might reconcile us to attempted political tinkering in purely domestic trade. From a domestic standpoint, the country, some farming and coal mining elements excepted, seems prosperous, and the foreign outlook has been apparently vastly improved by the spread of the Locarno idea. If accounts are correct, Europe today is still on a not much better than 1913 basis of commerce and trade. May we not hope to share in filling up this vacuum of a dozen years' creation? If we can, a fairly prosperous business seems assured here in 1926. The unwillingness of prophets to predict beyond the first half of the year, however, will probably buttress American business in its recent disposition to go forward cautiously and not to take any more chances than it did in the rather good year just closed.

VICTIM FLEECED OF LIFE'S SAVINGS

Confidence Man Secured Victory Bonds For Quantity of Worthless Stock.

WHITBY, Jan. 9 (Canadian Press) — Victimized by an alleged confidence man, Edward Fisher, an 83 year old resident of Ashburn, parted with $6,370 in Victory Bonds, his lifetime savings, receiving in return a quantity of stock said to be worth much less money and difficult to negotiate.

Fisher was fleeced by a man who called himself E. V. Mason, but who also used the names of H. Lewis and T. Lewis.

MADE IN PETERBOROUGH No. 1 CROSS WORD PUZZLE

BY J. F. THOMAS 352 STEWART STREET

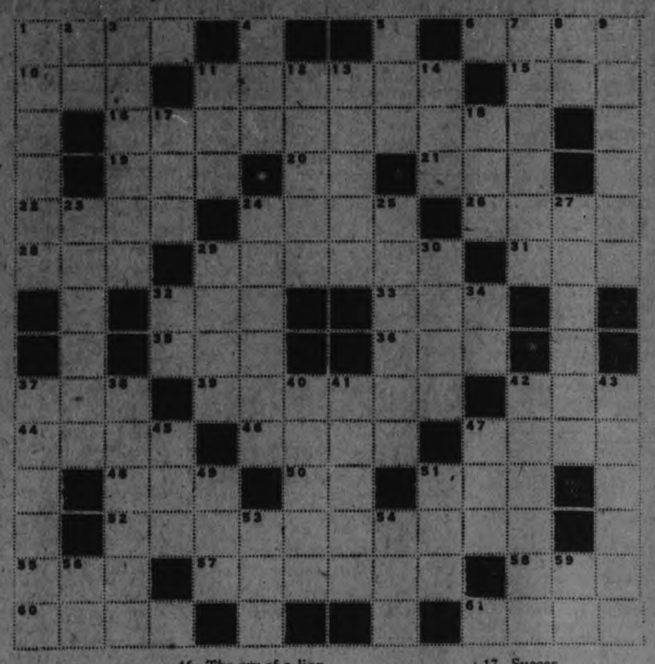

HORIZONTAL:

1. The base.
6. Slightly open.
10. Ad. In some degree.
11. Marshes.
13. A girl's name.
16. Walking slowly and aimlessly.
19. A boy's name.
20. Pronoun (Fem.) (Fr.).
21. A distress signal.
22. Looked at.
24. A common German name.
26. To be in need of.
28. R.O.R.
29. Habit.
31. Passage.
32. The male human.
33. Youth.
35. Suffix denoting the action.
36. Done.
37. Pike.
39. Assisted.
42. The sun.
44. By word of mouth.
46. The cry of a lion.
47. A city in Nevada.
48. Female European deer.
50. Low Latin (abbr.).
51. A large body of water.
52. The end.
55. An exclamation.
57. A tract of sandy or waste country.
58. Company's (abbr.).
60. Not any.
61. Place to sit on.

VERTICAL:

1. A parent.
2. Upon.
3. A shell fish.
4. To be the owner of.
5. A Canadian railway (abbr.).
7. A carpenter's tool.
8. Anno Domini (abbr.).
9. Something unusual.
11. Total.
12. Descriptive book.
13. Denoted.
14. Used as short form for sister.
17. Succor.
18. At once.
23. Over there.
24. To suffer from lack of nourishment.
25. A bending metal.
27. Country.
29. Tins.
30. Female servant.
32. A note of the scale.
34. Doctor of Divinity (abbr.).
37. Venom.
38. French for boy.
40. Whirls.
41. Worth.
42. Subject.
43. Insect much like a grasshopper.
45. A card game.
47. A make of automobile.
49. The finish.
51. To recline.
53. Certify (abbr.).
54. Fellow of the Royal Society (L.) (abbr.).
56. Exclamation.
59. On account (abbr.).

(The answer will appear on Monday.)

LETTERS WERE HAND WRITTEN

Till Sir George Bury Made Use of Revolutionary Typewriter.

FAILED ONCE.

The now indispensable typewriter was not always part of the equipment of a progressive business office. So short a time ago as 1886, all the letters sent out from the office of William Van Horne, then general manager of the new Canadian Pacific Railway, were written by hand, and it was the initiative of George Bury, then substituting as secretary to Mr. Van Horne, that the machine was introduced into the head office of the C.P.R.

The story is told by Sir George Bury himself in his refreshingly frank memoirs, now appearing in MacLean s Magazine, beginning with the January 1 issue.

"All letters in our office were written by hand, he writes. "Some time before, I had found a typewriter in the solicitor s office and had practised upon it, so, when called upon by Mr. Van Horne for my first letter, which was a long and important one, I slipped into the other office and put it into type,—the first typewritten letter presented to Mr. Van Horne for signature. He looked it over and simply said: 'I like the letters better that way, and they were typed from then on.

The youthful George Bury was nothing if not resourceful. He studied shorthand at home in order to fit himself for his first job, a clerkship in William Shaughnessy s office, then purchasing agent for the C. P. R. The first time the young tyro came into take dictation, the future Lord Shaughnessy rattled off his words so rapidly that the youngster was unable to make even a pretence of "getting" him.

"My failure, writes Sir George, "was well taken to heart, and I determined that when the next opportunity presented itself it would find me ready. To that end, I spent every evening practising stenography. Besides plaguing my brothers and sisters to read to me in the evenings, I used to always have some paper in my prayer book at church and take down the sermon.

WIFE AND BUSINESS MUST BE SEPARATE

Inadvisability of Allowing Two to Clash Told By Sir George Bury.

Sir George Bury, former vice-president of the C.P.R., and the author of astonishingly frank memoirs now appearing in MacLean's Magazine, beginning with the January 1 issue, hangs a good story on the inadvisability of allowing marriage to interfere with business. This particular incident occurred during a strike which Sir George had to combat while he was superintendent of the Cranbrook division, of the C.P.R., in the Crows Nest country.

"During the strike," he says, "we had at a place called Sirdar an Italian whose job was to fuel the engines. The strikers tried to make him quit but we got him to stick. One day, arriving at Sirdar he met me in great excitement and, waving his arms, said:

"'The damada car rippa (car repairer) runada wit ma wuf an I quit.

"'No, no you won t; you remain until the strik. is over and you shall have a pass to Montreal and return, and you know there are plenty of wives in Italy?' I replied.

"I forgot the instance until months later when in the head offices in Montreal, I met an Italian and an Italian woman in the corridor. Seeing me, he rushed up, kissed my hand, saying, 'See da new wuf; no give pass you promis?'

"He got the pass.

"The last I heard the old wife had returned and was acting as servant to the new.

Florida has a coast line of more than 1,000 miles, without counting

Cranky Engineer Stalled Train Of Flour Then Found All Freight Cars Were Empty

"How not to buck the son of an Irishman, might well be written over two amusing stories of railroading told by Sir George Bury in his reminiscences now appearing in MacLean s Magazine, beginning with the January 1 issue. One of Lord Shaughnessy s chief lieutenants during the period of the C.P.R. s most rapid expansion, Sir George rose to a vice-presidency of the great transcontinental.

Shortly after taking over his first division at North Bay, George Bury decided, with characteristic independence of mind, that he would add one-third to the load of each freight train passing through his territory and so cut down operating costs. This did not please the men, for it made for slower running time and a smaller pay cheque as they were paid on a mileage basis. By way of protest, they proceeded to demonstrate that the heavier trains inevitably stalled on the grades—usually at a time when a crack passenger train was waiting to get through.

Bury picked out the crankiest engineer he could find and started him off with a heavy string of cars billed as containing flour. "Mick, the engineer, stalled on a grade and took his load up in two trips, delaying a passenger train. Arriving at the terminal, the crafty one was met by the new superintendent who ordered him from his cab and forced him to be a silent witness as all the cars were opened. Imagine "Mick s chagrin when he discovered that he had been hauling a train made up entirely of empties.

"I did not discipline him because the ragging he got from the men was punishment enough, says Sir George. "The larger train stuck, and expense decreased accordingly.

The second instance occurred when he was in charge of a division in the Crows Nest country. In this case, the order was that the heavier load should be taken up a grade in two trips where necessary.

The men bucked again and one cocky little conductor wired in from a point near a particularly heavy grade that if he were required to double, his crew would have to have eight hours rest.

"I told the despatcher to tell him to take the rest, writes Sir George. "He replied that the engine crew did not want rest just then but would take their eight hours after the train crew had taken the first eight hours. He was told to do so. Then the conductor led trumps, saying there were eight cars of cattle on the train and that the owner said that if his cattle were to be delayed he would make a claim on the company. Without having the authority and rembering the lessons of Sir William Van Horne, I told the despatcher to tell the conductor to turn the cattle over to the agent and that the railway company would buy them. This was too much for the conductor and engineer, so they proceeded, saying to the agent, 'Oh, hell, what s the use?' and thus the operating costs on that part of the line were greatly reduced thereafter.

SAYS CHAIRMEN SHOULD TRAVEL AT OWN EXPENSE

Hamilton City Councillor Urges Against Trips To Conventions.

SAVE MONEY.

Alright For Department Heads, But Only Waste on Aldermen.

HAMILTON, Jan. 6.— Pleasant little holidays to the larger cities of Canada and the United States, which have come to be regarded among many of the aldermen as among the spoils of office, may soon be a thing of the past if the move launched by one section of the new city council is successful. With the year only a few days old two of the so-called "joy trips" have been sanctioned, both to American cities. One is to Detroit for the purpose of joining in a protest against the Chicago water "steal" and the other is to Chicago to attend a convention of the American Road Builders' Association. The longer trip will be taken by Chairman Charles Brayley of the works committee. Controller John Peebles and City Engineer W. L. McFaul.

Ald. J. H. Bell, ward three's new representative in the council, apparently leads the drive against jaunting trips. He declared this morning that he would have raised objection at last night's council meeting, but he was not certain whether the trip had already been sanctioned by council. He had no objection to departmental heads who were permanent officials attending conventions, he said, as he felt that in this way they could receive an education which would be of benefit to the city, but he could not see that the chairman of commitees or any of the elected representatives should go. In many cases they would only be in the council for a year or so and it was simply a waste of city money to send them to these conventions.

Dr. Bell said that he was particularly opposed to members of the council going to foreign countries at the public expense.

"If I am selected chairman of the board of health and go to any convention, I will do so at my own expense," he said. "It is all right for the medical health officer to attend at the city's expense, but I do not think that I or any other alderman should do so."

Dr. Bell intimated that he would propose that there should be an informal council meeting at the earliest possible moment to settle a policy with regard to these trips for council members. This was a time for ecenomy, he said, and he could not regard such trips as economy.

"The day is past when the chairman of a committee or any of the members should be running around the country at the city's expense," Dr. Bell concluded.

RUSSIAN WOMEN ADOPT THE MODE

But Not For Fashion's Sake, But Because of Stern Necessity .

WEAR SHORT SKIRT.

MOSCOW, Jan. 9.— (Canadian Press).—Short skirts are coming into Russia, for the first time, not because Russian women want to be fashionable, for fashions scarcely exist in this revolutionary land, but because of the scarcity and dearness of dress material. The state textile mills have been unable to meet the demand for woollens, serges, gabardines, cottons and other materials. Good serge dress material costs $8 a yard and other goods are in proportion. Silks, satins and crepe de chine are luxuries. Russian women, therefore, are now in the habit of making their skirts with the minimum of cloth, seldom more than a yard and a quarter. The resu't is that skirts often barely touch the knee. Skirts worn by the younger women remind one of Scottish "kilties," in length, if not in color.

RUG'S DISAPPEARANCE IS DUE TO ADVENT OF RADIO BATTERY

Says Rug Mender Who Finds Peterborough Accidents Profitable. SOME LIKE BLUE.

There are times when certain lines of business in Peterborough enjoy an acceleration of activity quite independent of the trend and tendencies of the economic structure as a whole. These individual improvements are not inspired by the solution of the European situation, or the presence in office of Conservative or Liberal Government, or the absence from office of both. They are usually attributable to nothing more momentous than the caprices of the city's thousands.

For example, the feminine bobbing of hair has boomed the barbering business. The prevailing popularity of the slender silhouette has immediately increased traffic in lamb chops and pineapple. The Charleston, though only new here, is reported to have promoted a decided demand for arch supporters. Protracted prohibition has stimulated the sale of cocktail shakers, bottle cappers and round-trip tickets to Montreal.

Then, too, the augmented interest in radio has given an unprecedented impetus to rug repairing hereabouts. It is said by a man who makes a little money in his spare time through carpet repair, that because of the spilling of the predatory solution of storage battery cells, he is doing almost as much Oriental carpet weaving in Peterborough as is being done in all of Armenia. This lethal liquid devours motifs, warp and woof, with all the voracity of a hungry hobo attacking a hunk of pie in Lakefield, after being run out of Peterborough.

Like Irish Lace.

This veteran in the rug business says that of late he's seen quite a number of Chinese rugs that had acquired a rather close resemblance to Irish point lace.

"When the radios first came out," he said, "they were about as popular with me as a raise in rent. Right near where I work a dealer began selling some, and stuck out a loud shouter over the doorway to tell the world about them. I had to spend most of the day listening to lectures on how to set the table for afternoon tea or how to make an icebox out of a soapbox and a fire escape. It was some months before I found the favorable effects of this new invention in what is now my spare-time business.

"I had relied in the past upon wear and tear, lighted cigars and babies with tool chests to supply we with these repair jobs. Then one day one of my customers came to the house and said that, for no reason at all, about a square foot of his dining room rug had disappeared, and he wanted me to come around and find it. It was one of the cleanest bites out of a carpet I had ever seen. In fact, I took a scientific interest in it and found that a hungry acid had swallowed the missing part. The man admitted that in moving his battery across the room some of the water in it had slopped over. I told him that calling it water was putting it mildly.

I have a radio now myself, but I keep the batteries locked up where they can't gnaw my carpets. And out of my spare time takings I'm going to send Marconi a box of cigars one of these days."

The first strike in the United States took place in New York city in 1741, when a number of journeymen bakers combined and refused to bake until their wages were raised.

Women Blame the Scales Men Blame Their System

The enquiring reporter was curious to know whether anyone ever got weighed on the "weigh yourself for a cent" scales.

"Why," said a George street merchant who harbors one of the overweight registers, "that scale is the bright spot in my life. It's the popular impression that fat women are the chief patrons of scales. They are not. The thin woman drops in her share of cents, too, and registers genuine worry sometimes, when she notes results.

"Occasionally the fat women grow discouraged in their attempts to reduce and stop weighing themselves. After that they come in for their fattening ice creams, reckless of consequences."

Another man who gives a constant home to a cent in the slot machine puts it this way:

"The woman who has been on a rigid diet for a week, yet sees no results, denounces the scales. A man makes no such complaint. If he hopes he has lost ten pounds, and finds he has gained three, he accepts the verdict, and goes away doubting his reducing system, but never doubting the scales.

"A woman grows too heavy to look well; a man gets too heavy for his own comfort. When a man is troubled over losing his figure he is perhaps a widower or a bachelor. Fathers of families don't take a pound or two of excess weight seriously."

Always a Thrill

Did'ya ever notice how the kiddies keep on enjoying the toboggan slide, never tiring of the swift dash to the bottom, or stranger still, of the long climb back to Hunter street bridge. A few trips on the slide makes them feel as hilarious as a flapper who has just been told that she resembles Gloria Swanson. No matter how often they have shot its length they continue to be as excited over it as an early North American Indian would be in the George street 5 and 10 cent store.

It is generally contended in the neighborhood of the slide that an evening there is preferable to one at the movie show, even with the promise of a marshmallow nut sundae to follow.

And there is no use denying the fact that the slide offers more opportunities to flapper and sheik than does even the dimly lighted theatre. Clinches are not barred. Instinct makes one grab one's companion in moments of danger. And there are lots of thrills on the toboggan slide.

Cotton is cultivated in virtually every province of China, from Manchuria in the north to Canton, in the extreme south. In total annual production the country ranks next to the United States and India.

Talc suitable for sawing into crayons and pencils is found mainly in North Carolina and Georgia, but some pencil stock is produced in California, Vermont, Virginia, Maryland and a number of other States.

IS A MECCA FOR MOST CITIZENS

Number of Books and Patronage Have Greatly Increased in Recent Years.

OPENED IN 1911.

The Peterborough Public Library as it stands to-day across from Central Park on George street, was made possible by a grant which was secured from the Andrew Carnegie fund. The first grant was for $25,000, followed later by an additional sum of $5,000. Added to the above is a legacy from the late Charlotte Nicholls which amounted to $600.00 and as well, other extras which might total $200.00.

The Carnegie grant was obtained on the usual terms, namely, that the city should expend an amount equivalent to one tenth of the total sum secured for the founding of the library. Those instrumental in obtaining the original amount were E. H. D. Hall, W. H. Bradburn and W. G. Morrow.

At the first board meeting those present were W. G. Morrow, H. R. H. Kenner, David Spence and E. H. D. Hall, the latter three appointed by the Council, Duncan Walker, H. Ritchie and A. Mowat appointed by the Board of Education. Representatives of the Separate School Board were John Corkery and Dr. McNulty, while T. F. Matthews was appointed by the teachers. S. R. Armstrong was the first secretary and was succeeded in 1910 by Frank Adams. At the same time F. M. De la Fosse was appointed librarian with Miss Hattie M. Cahill as assistant.' J. Mathieson was appointed janitor.

In 1910 ground was broken for the building and it was ready for occupancy on February 11, 1911. All of the books which remained in the old Library Rooms on Water street near the offices now occupied by J. F. Strickland, were removed from the shelves and conveyed to their more spacious home where they were to meet hundreds of others, resplendent in new and chaste buildings. Of the first board which superintended the work, there still remain E. H. D. Hall, W. G. Morrow, H. R. H. Kenner, A. Mowat and John Corkery.

The library was first opened for use on Tuesday, February 14, 1911, and for the ensuing year the circulation of 10,300 was 42,737. For 1924 the circulation was 84,588 and more than 22,000 books were in use.

In January 1919 a children's library was established which has since that time received an increasing patronage. In 1924 the circulation in that department amounted to 33,528.

Every Saturday morning at 10.30 in the children's department there is a story hour for which the average attendance is 45 eager listeners. Miss E. Munro was the first librarian while Miss G. Hood has charge at the present time. In addition to the well-filled shelves of children's books, there are also a number of suitable magazines and a splendid referencel ibrary. Miss Hood declared that the children who constituted her clientele were well behaved and courteous, observing the necessary rules without question.

In addition to the literary treasure trove with which the building is well stocked, there are the remnants of what was, at one time, a promising museum. Lack of proper quarters, however, has resulted inevitably in the gradual breakup of the display, although there still remain a number of fine individual pieces and some collections of merit.

The Library is open every day, including all holidays, with the exception of Christmas Day. On Sunday, during the winter months, the building is open between the hours of 2:30 and 5:30. An abundance of stock magazines and newspapers is available for the use of the casual reader.

WIRELESS DIRECTION FINDER IS BEING USED VERY MUCH

Mercantile Marine is Making Extensive Use of System.

USE SOUND, TOO.

By Combination of Both Position Can Be Figured.

LONDON, Eng., Jan. 9.—Canadian Press).—"The navigation of ships by means of wireless direction-finders, which is now an accomplished fact, is rapidly coming into use in the mercantile marine," says a correspondent of The Times. "For many years also a system of submarine signalling by means of sound waves has been employed for various purposes. By the combined use of wireless and sound signals an alternative method of determining the position of a ship at sea can be obtained without the use of a direction-finder or other navigating instrument.

"The fundamental principles of this idea depend on the difference in velocity of wireless and sound waves. Wireless waves travel at a velocity of about 186,000 miles per second, whereas sound waves travel through water a a little over a mile a second, and through air at about a quarter of this speed. The difference in velocity of light and sound waves is very well demonstrated when a man is seen at a distance chopping wood. The motion of the chopper is seen quite an appreciable time before the sound of the impact is heard. In the same way a distant light flash may be seen several seconds before the accompanying thunderclap is heard; and from a measurement of the time interval and the velocity of sound through the air the distance of the thunderstorm or other disturbances can be calculated.

"In the application of this principal to navigation the sound wave is actually transmitted through water. A ship seeking to know its position first gets into wireless communication with a shore station, and originates a sound wave below the surface of the water by means of a small bomb or an accoustic oscillator. At the same instant the wireless key in the strip is pressed to send out a short wireless signal. At the hore station the two signals are received the one on a wireless set, the other on an immersed microphone, and are made to record photographically on a moving strip of paper. By this means the time interval between the arrival of the sound wave and wireless wave is accurately recorded and the distance from the station of the ship can, therefore, be calculated. Instead of using only one receiving microphone several of these instruments are usually connected up to the shore station. This arrangement gives a knowledge of the distance of the ship from two or three fixed points, and it is then a simple matter to obtain the exact position of it.

"As an alternative to this arrangement it is practicable for the wireless and sound signals to be sent out automatically from either a shore station or a fixed light vessel. Any ship in the vicinity which is provided with both a wireless receiver and submarine sound receiving apparatus, can then observe its distance from the station from the time interval between the arrival of the wireless and sound signals. As this interval will be of the order of one second for each mile, an ordinary stop-watch is sufficiently accurate for the use of the observer on the ship at all the ranges which would be employed in practice.

One lighthouse in the North Sea belonging to the Dutch Government is already equipped for the simultaneous transmission of wireless and sound signals, and should be a useful aid to navigation between England and the Continent, particularly in foggy weather. Once some of the practicle difficulties have been overcome by experience, the method should be more accurate and have a considerably greater range than the present use of foghorns and sirens."

DANCE LANCERS AT OLD-TIMERS' BALL

White-Haired Pioneers Dance With Youth—Meighen Present.

WINNIPEG, Man., Jan. 9.—(By Canadian Press).—A writer in the Free Press describes the dancing at the Old-Timers Annual Ball in this wise: "The orchestra was playing 'Garry Owen,' and then the fiddles shrilled and pleaded as they swung into 'Turkey in the Straw' and a hundred couples of white-haired men and women who could remember when Winnipeg washed its face in a tin pan out of the Red River, and mixed with them a younger generation born on the prairie, turned and balanced and bowed and laughed and shouted as they went through the mazes of the Lancers while 70 years of western history were rolled together. Right Hon. Arthur Meighen is taking part in a square dance near the door. In the next group is Mrs. Charlie Brown, aged 74, swinging easily and smilingly into the dance. The crowd forms into a big circle for the Red River jig, with the solitary fiddler on a lonesome chair in the middle. Mrs. Charles Brown and Mr. Sibbald with his moccasins are the first couple and as the fiddle talks the weight of half a century is thrown away. H. C. Whellans of East Kildonan attracts attention with a bit of fast stepping. Mr. Sibbald returns and cuts him out. A young lady does a vigorous step that one old-timer back of us says is the real thing but which another says is a little too modern. We don't know."

ARE YOU BUILDING?

Secure detailed information concerning planning, building, financing, decorating, furnishing and gardening—contained in the MacLean Builders' Guide. Fifty-two pages. Profusely illustrated. Send 20c for a copy or $1.00 for two years' subscription (8 issues). Questions answered. MacLean Building Reports, Ltd., 342 Adelaide St. West, Toronto.

POOREST YEAR FOR SHIPPING

Chairman of P. and O. Company Says Prospects Are Gloomy.

TOO MANY SHIPS

LONDON, Eng., Jan. .—(Canadian Press).—Lord Inchcape, chairman of the Pacific and Orient Steam Navigation Company, presiding at the annual meeting of the company recently referred to 1925 as "the worst year in shipping." His Lordship was not at all optimistic at the outlook for the immediate future either and described the prospects for shipping as "gloomy". He said a halt would be made by the company in building ships as the present cost of shipbuilding was too high, and said that in the circumstances it was prudent to conserve the company's resources rather than to distribute them up to the hilt The objective was to keep the company sound financially and to carry on the great undertakings through bad times in the hope that things might improve.

Referring to the reduction of the dividend on the Deferred stock from 12 to 10 per cent. for the year, Lord Inchcape said that when an interim dividend of 6 per cent was paid in the spring the Board fully expected to be able to propose a final dividend at the same rate; but in that they had been grievously disappointed. The result of the past year, coupled with the losses of the first three months of the financial year now opened, compelled them to face the inevitable, and to reduce the final dividend to 4 per cent. He held out little hope of a higher dividend for the new year, and asserted that it was only by the help of investments and by drawing on the reserves built up in better times that they were able to make the distribution proposed.

Discussing the position of the shipping industry generally Lord Inchape said that there were at the moment far more ships in the world than trade required, millions of tons were laid up, and few of the ships in commission were earning sufficient to cover working expenses. Discussing trade depression and the remedies, he said:—"The great international trade of this country upon which we chiefly depend to make ends meet, is passing through a bad time. The excess of our imports over our exports is a grave menace to the country's solvency. Formerly we could rely upon invisible exports—our services abroad in transport, income from foreign investments, finance, and insurance—to more than make good any adverse trade balance; but today the value of these is greatly reduced. The European Pact, so ably and successfully negotiated by our Foreign Secretary, Sir Austin Chamberlain, will assuredly help the position in course of time; but meanwhile increased output, economy in production costs, and reduced taxation seem to be the only remedies.

TRAMCAR OUSTED BY MOTOR BUSES

Various Lines in England Are Being Abandoned by Councils.

LONDON, Eng., Jan. 9.—(Canadian Press).—That the tramcar is slowly but remorselessly being ousted by the motor-bus is still further illustrated in the abandonment of the Dudley to Kingswinford route which has become unprofitable through motor-bus competition. This tramway system has been in use for twenty years.

Other authorities which have recently realised the tramway systems are out of date compared with more modern forms of transport include West Hartlepool and Sunderland (Durham), Chesterfield (Derbyshire), Keighley (Yorkshire), and the London United Tramways, Limited, in so far as the Richmond Bridge-Twickenham, section is concerned.

The London County Council has a net deficiency on the tramways account, for the half-year ended September 30 last of about £170,000.

The latest revision of the United States Pharmacopoeia has just come into effect, setting forth the standards to be followed in the preparation of drugs and medicines. The United States' Pharmacopoeia, which is more of an institution than a book, has been in existence for more than one hundred years. During this time it has undergone ten revisions.

MOTOR VEHICLE HAS ADVANTAGES

A. R. C. Henry Said All Vehicles Should Be Relegated To Proper Sphere.

ADDRESSED E. I. C.

TORONTO, Jan. 9.—That the motor vehicle has a distinct economic field in passenger and freight service and that is distinctly in the public service that a co-operative effort should be exerted so that each of the various transportation facilities should be assigned to their most economic field so that these units could be co-ordinated to produce the most convenient and adequate service possible to the people was the conclusion reached by A. R. C. Henry, Director of the Bureau of Economics, Canadian National Railways, in an address delivered today before the Toronto branch of The Engineering Institute of Canada.

Mr. Henry selected for his subject the "Motor Vehicle versus Other Forms of Transportation," and he dealt largely with the problem of buses and trucks and electrical and steam railways. He briefly sketched the development of the motor industry from its infancy and showed the large influence which its rise exerted upon the industrial and manufacturing world today. He found that while the motor vehicle, exclusive of the privately owned automobile, is in competition with the steam roads of Canada in a comparatively narrow field, it has a distinct field of its own in the handling of passenger and freight business and that where it can perform this service in a more convenient and economic way than the steam or electrical railways, it should and must ultimately supplant them. The great majority of the motor vehicles at the present time, however, are not operated as common carriers but by individual owners on their own behalf and it was desirable that all forms of transportation be placed upon a basis which will not give any unfair advantage to any transportation facilities in competition with each other.

"I am not an advocate of undue regulation of any transportation service," continued Mr. Henry, "nor do I believe that any special form of protection should be given to any form of transportation not economically sound. It is a fact, however, that in the period of development of steam and electrical railways to date there has been developed a code of regulations applicable to these forms of transportation which materially affect the cost of the transportation provided by these facilities and is, I think, but reasonable to suggest that the motor vehicle should be similarly regulated. As regards taxation it would be unwise to unduly tax common carrier motor vehicles. It seems to me but fair that the motor vehicle as a freight or passenger facility (apart from reasonable private use) should bear the cost of the additional capital and additional maintenance which such traffic involves and pay in addition the same amount relatively that other forms of transportation pay in taxes."

Mr. Henry pointed out that an analysis of the various factors which appear to influence in a large measure the use of the passenger motor vehicle disclosed the rather curious fact that its convenience is rather the predominant consideration in the public mind at the present time and that this outweighs considerations of expense, comfort, and speed and that when it becomes less convenient due to parking space, congestion of traffic and other causes a more convenient form of transportation is chosen.

CANADIAN DOLLAR STRIKES NEW LOW

Period of Pressure Will End This Month.

NEW YORK, Jan. 9.—Canadian dollars have reached a new low on the movement at 3-16 of one per cent. discount, off 1.16 of one per cent. Traders state that while the rate appears to be going still lower, the period of greatest pressure should come to an end this month, and it would be extremely surprising to Canadian bankers if dollars touched as low as one per cent. discount. The 1925 low of 15-32 of one per cent. discount was reached on January 19, last year, but conditions in Canada seem somewhat tighter than a year ago, it is stated in financial circles, and a slightly lower rate may be recorded.

Coal Payments.

Factors in the depreciation, in addition to the flow of funds from Montreal to New York for temporary use in the local money market and regular winter cessation of grain and other exports are stated to be heavy Canadian payments for United States coal and steel and recent slowing up of Canadian long term borrowing here. Payments for coal, however, are at their peak and will subside appreciably by the end of the month, when the winter's supply will be practically paid for. Some coke is coming from Canada to offset coal imports. Payments to Canada against spring exports of wheat will begin before many weeks and will probably be quickened by the cheapness of the Canadian dollar.

Gold Export Unlikely.

Commenting on the Canadian exchange situation, the Wall Street Journal yesterday said:

"Bankers doubt if Canadian financial authorities will permit the export of gold to this country unless exchange depreciation becomes surprisingly wide. Rate is below the gold shipping point, but it has not been the custom for the government to license exports to permit banks to realize a fractional exchange profit. Business in Canada is not so active as had been hoped for, which is one reason why so much Canadian money is in use here. Reasons for the slackness are high taxation and political uncertainty. Taxes are little, if any, below war-time levels.

An English Domestic Design

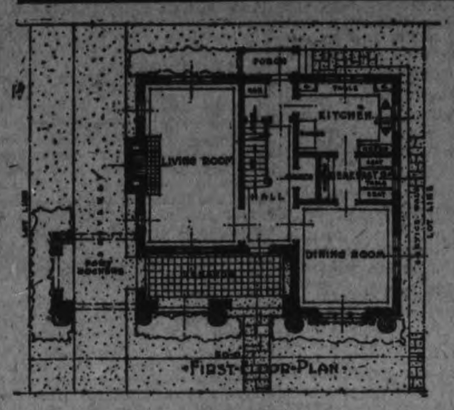

•FIRST•FLOOR•PLAN•

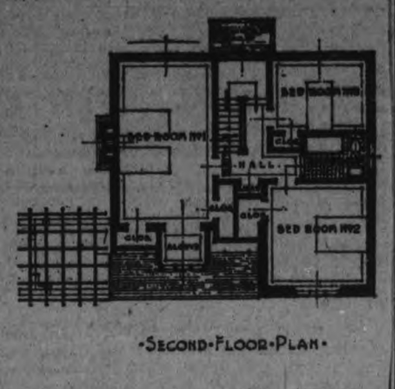

•SECOND•FLOOR•PLAN•

The alluring appeal of English domestic architecture strikes a responsive chord in the hearts and minds of many who appreciate an attractive home, and the accompanying perspective does much to vividly account for and justify it.

There is no mistaking the architectural origin or escaping the charm of such a blending of stone, brick and stucco; the well sloped, gabled roof; the chimney; leaded glass windows with centre shields; porte cochere at the left and the half-timber and stucco wall in front of the verandah. Equally interesting and pertinent to this delightful type of architecture are the large battened door with wrought iron hardware and the shutters. It is not necessary to strain one's imagination to visualize the effect of the latter, painted a light shade of green, against the stucco background.

The foundations are of local stone carried about two feet above grade and bonded irregularly up the corners and bays. This gives a soft ansition from the base to the rug ick which is laid with wide, white ortar joints creating an exceedngly fresh, artistic appearance. The stucco second storey is of a light cream tone applied to hollow tile and has a slightly textured surface.

Heavy cedar shingles, stained a pastel, purple grey and laid irregularly make an attractive roof and a very interesting and inexpensive effect may be obtained by the judicious use of a few shingles dipped in blending but brighter tones.

Mentioning such a little detail as the golden brown stain used on the half-timbered beams of the verandah, porte cochere and overhangs may seem a bit "de trop" but it is far more important than is generally realized. It is never advisable to tamper with a qualified architect's color scheme.

The selection of red quarry tile for the verandah floor combines durability and brightness where they are very much needed. There is no doubt of the "antagonism" of this material toward wear and tear and yet its color lends such cheerfulness to the entrance approach as to make it suggestive of the welcome that awaits within.

Further evidence of the thought given to first impressions, as well as the comfort of the owner and family, is the porte cochere with driveway passing under it, making it possible to leave or enter a car without undue exposure to inclement weather.

While it is not possible to illustrate the other elevations of this home, the name and reputation of the architect suffice to guarantee that the rear and sides have been well looked after and not sacrificed for a catchy front.

The floor plans show a very commdious yet compact layout.

Beginning downstairs, the hall is 6 ft. 6 ins. wide and from it one may go direct to the rear porch without passing through rooms or turning endless corners. A large coat closet is provided at the right.

The living room, 13 ft. x 21 ft., is entered through French doors and the first thing to attract attention is the fireplace with its well proportioned mantle of Indiana limestone and brick. Well placed window openings add much to the effect of this room.

Leaving the living room and crossing the hall, through French doors again—you are in a dining room, 13 ft. 10 ins. x 15 ft. You know at once that there need be no moving of chairs or gymnastic performances on the part of the maid to enable her to perform her duties. The woodwork of this room, also living room and hall, is quartered, figured gumwood.

Separating the dining room from the kitchen is a delightful little breakfast room with built-in seats and table and a large china closet —and such a lovely kitchen.

It is 12 ft. x 9 ft. and has a bl and white tiled floor, generous cu board, built-in sink and a large, lo group of windows overlooking th garden. Refrigerator space is pr vided in the rear hall, convenient the kitchen and service entrance.

On the second floor is a large be room, 13 ft. x 21 ft., designed fc two beds. There are two clothe closets and a dressing alcove. Th other two bedrooms are 13 ft. x 1 ft. and 9 ft. x 12 ft., and have ampl closet space.

The bathroom is 6 ft. x 8 ft. an has tile floor and walls, built-i bath with shower above, pedesta basin and built-in medicine cabinet

Two more bedrooms and anothe bathroom are provided for in th attic and, taking rather a "sudde drop," the basement has two bric dividing walls which completely se arate the hot water heating un from the laundry, drying room an fruit rooms.

All floors, except in the kitche and bathrooms, are of quarter c white oak and the walls of th bedrooms, kitchen, and bathroom above the tile, are done in differe shades of grey enamel.

What a home! So faithfully typ ca of its type; so distinctive design and practical in plan. Nee your responsiveness be limited t desire? It can be built for approx mately ten thousand dollars—a r markably moderate cost.

The dimensions are 33 ft. wid exclusive of the port cochere, by 3 ft. 3 ins. long, and allowing for th driveway and service walk, a fift foot lot in really required, and thi is important — it should face th south. If a corner lot, it should h the north-east one.

Don't overlook the landscap work; trees, shrubs, flowers, fla walks and well-kept lawns. Suc a delightful "picture" deserves a attractive "frame."

(Copyright 1925—MacLean Buildin Reports).

CANADIAN GOWN WAS SMARTEST

Accepted as Most Attractive at London Garden Party.

HABITANT WORK

TORONTO, Jan. 7.—(Canadian Press).—Writing in "Echoes", the magazine directed by the Daughters of the Empire, Clifton Pease essays to lift the veil from the magic word "imported". "The writer is prepared to admit that there is an indubitable something about a French gown, accompanied by other equally attractive adornments in the matter of foot-gear and head-dress that is exceedingly fascinating. He is not prepared to admit, however, that feminine attire cannot be designed in Canada which would be equal in every respect to creations from any other part of the world. In proof of this contention let him submit at least one instance—one which has to do with a garden party given in London, England, by a certain Duchess whose name is well known on this side of the water and whose functions are famous for the display of modern toggery. At this garden party it was a Canadian-made gown that was gossipingly accepted as being the smartest and the most attractive.

"Had it not been for C. M. Barbeau of Ottawa, Canada would recently have lost the art of making the decorative and gaudy coloured sashes which were worn by the early French Canaian habitant. We had reached a point at which there remained only two very old ladies in the black country of Quebec who knew this art of weaving. After great persuasion they have been induced to live for a while in a convent, during which time they are to impart their knowledge to the nuns in order that this craftsmanship may be passed on to Canadian posterity. The instance serves to show how, even within our own borders, industries may be lost or won."

CHAPEL NON-SECTARIAN

Tiny Room in Crypt of Parliament May be Used by Anybody.

LONDON, Eng., Jan. 9.—(By Canadian Press).—The Law Officers of the Crown have ruled that the tiny chapel of St. Stephens, in the crypt of the Houses of Parliament, is not under the control of the Established Church, but may be used by ministers of any denomination, subject to the permission of the Lord Great Chamberlain. Some time back Ian Macpherson, M.P., who is a Presbyterian, desired that his infant son should be baptized in this church, by a Presbyterian Minister of course. Canon Carnigie, who besides being Chaplain of the House of Commons is also Rector of St. Margaret's in the parish of which the Houses of Parliament are situated raised the point of law that the chapel was not available for those not of the Established Church. The chapel in its times has served a lumber-room, as part of Mr. Speakers official residence, and as a dining room. For nearly a century, however, it has been reverently maintained as a place for occasional ceremonies such as baptisms and even weddings. The infant son of Colonel Grant Morden has just been baptized there by Dr. Russel Wakefield, formerly of Birmingham.

Metal soldiers, rag dolls, and leather-covered balls were common playthings among the children of ancient Greece and Rome.

TAX BILLS DELAYED

Held Up to Lighten Burden on Post Office at Christmas.

LONDON, Eng, Jan. 9.—(Canadian Press).—This is the time of th year when the Income Tax Collector sends out his unwelcome call upon English citizens. Amidst the pile of Christmas or New Year greetings the sinister buff envelop with the O.H.M.S. mark rears it head. However, it will not be see this year.

It has to be recorded, though that the revenue authorities are actuated by no tender feelings toward the taxpayer. A request has merel come along from the Post Offic that the burden of the Christma and New Year mails should b lightened as much as possible. Th revenue officials, while complyin with the request, are not over pleased at it having been made. They argue that if people do not receiv their demand notes around Christ mas they will spend the money i extra festivity, with the consequenc that payment of the income tax wi involve further dunning by the col lectors when the holiday season i over.

BOY CLEANED RIFLES

Lad's Father Objected to Him Joining Cadet Corps.

LONDON, Eng., Jan. 9.—(C Canadian Press).—When a Labo member of the Grimsby Board Guardians objected to a boy und the care of Guardians being allow ed to join the Boy Scouts, he i formed his fellow members that h had objected to his own son, wh was being educated at Grimsb Municipal College, joined the Cad

CHAIRMEN MET TO HEAR REPORT OF CHURCH FUND

Seventy Per Cent. of Amount Allocated is Assured—Canvass Not Completed.

REPORTS GOOD.

Some Churches Have Exceeded Allotment—Oshawa Notable Example.

MILLBROOK, Jan. 9.—A meeting of the chairman of the groups into which Cobourg Presbytery was divided in connection with raising its share of the Maintenance and Extension fund was held in the United Church, Port Hope, last Friday Rev. J. S. I. Wilson, of Brighton, being in the chair, and Rev. F. H. Howard, Millbrook secretary.

The meeting was called to consider results obtained in its Presbytery from the individual circuits. Each charge was given an allotment in connection with the four million dollar fund which the United church aimed at raising to carry on its work at home and abroad this year, the 'drive' being on last November, 22 to 29 inclusive.

The committee meeting at Port Hope found that so far as Cobourg Presbytery is concerned about seventy per cent. of the amount allocated is in sight, with a reasonable hope that the total obligation will yet be reached. Owing to loca circumstance some circuits have deferred making the canvass until now, but will conduct it this month and probably have it complete by January 24.

A number of individual churches have gone "over the top". St. Andrew's, Oshawa (formerly Presbyterian) being the most notable example, it was asked to raise $5,000 and reports a total of $10,500. All the charges in Oshawa have overreached their objective, as have also Port Hope Colborne, and Bowmanville. Of the smaller charges Dunbarton, near Pickering, deserves special mention having a surplus of $225 over the amount assigned.

General reports are good from the entire Bay of Quinte Conference, and this is true also of the whole of Canada

Owing to the fact that a certain percentage of the givings comes through the weekly offering envelopes, complete totals will not be available until the year ends next March. That there will be some congestion in the final appeal for payments is inevitable since the church financial year ends in March rather than April as formerly, and the Woman's Missionary Society, mission circles and bands, must take up their annual thank-offerings at that time as well.

Another year such conditions may be avoided as there are many details in connection with the Union which will be definitely arranged when sufficient time is allowed for their adjustment.

Those present on Friday were: Rev. F. Maxwell, Oshawa; Rev. W. Higgs Port Perry; Rev. S. C. Moore, Colborne; Rev. J. U. Robbins, Bowmanville; Rev. J. W. Baird, Port Hope; Rev. Wesley Elliott, of Campbellford, was the only absent member, unavoidably so, owing to a funeral on his charge where his services as pastor were required.

Rev. A. Lloyd Smith, associate secretary of missions, Toronto was also present.

STATE MAY ACQUIRE OWN MINING RIGHTS

Recommendations of Mine Commission Would Favour Ownership.

LONDON, Jan. 9 (Canadian Press) — From ministerial sources the Daily Mail learns that members of the coal commission now sitting to inquire into the coal industry, are virtually unanimous in favor of the state acquiring ownership of mining rights in Great Britain.

A recommendation by the Commission in favor of state ownership would be warmly welcomed in Labor quarters which long have demanded the national ownership of mines.

DUNSFORD NEWS

DUNSFORD, Jan. 9.—Mrs. Geo. Burgess was a business visitor to Lindsay on Wednesday.

Mr. Nelson Beaty and Mr. Bert Wright of Lindsay came to Dunsford to enjoy a skate on Wednesday night.

Mr. Delmer Thurston has purchased a new driver.

Mr. and Mrs. Walter Brien spent Tuesday evening with Mr. and Mrs. Stan. Werry of Lindsay.

Friends of Mr. Cyril Elliot are very much pleased to hear that he is on the road to improvement, and all hope he will soon be able to return home from the hospital.

Misses Margaret and Luella Thurston were in Lindsay on Wednesday.

Mr. W. F. Thurston has installed a new radio recently.

Rev. Carmichael, Charles Laidley, Hazel Thurston and Gerald Gordon all went to Lindsay on Wednesday to cheer fr the Dunsford boys, and also help them carry home their trophies.

NEW ORLEANS, La., Jan. 9 (Canadian Press). — Jockey Sam Steele was injured seriously but not fatally at the Fair Grounds track here yesterday, when Ritter, his mount in the third race, fell, throwing the rider heavily to the ground.

NOW PLAYING

Last Chance to See

TOM MIX

—in—

"The Best Bad Man"

On the Screen—Monday

A Wm. Fox Special Feature

LAZY BONES

It's the most human play since "Over the Hill." An emotional drama of the highest type, yet bubbling with laughter and joy.

Theatre

AT THE CAPITOL

PICTURE MEIGHAN MADE IN IRELAND HERE MONDAY

"Irish Luck," the picture Tom Meighan and a company of Paramount players went to Ireland to make, comes to the Capitol Theatre for a run of 3 days on Monday next. The story, directed for the screen by Victor Heerman, who made "Old Home Week," is an adaption by Tom Geraghty of Norman's Venner's Saturday Evening Post serial, "An Imperfect Imposter." Lois Wilson is featured at the head of the cast playing in support of the star.

In the picture, Tom, as Tom Donahue, New York traffic policeman, wins a newspaper popularity contest and a trip to Europe. Before sailing, the boys from his precinct give Tom a beefsteak dinner to celebrate the victory and when the festivities are at their height Donahue tells the boys that he has decided not to go to London, Paris and Rome. Instead of the fancy European trip he wants to go back to the place where his folks came from—Ireland. This is a signal for much cheering and suggestions that he kiss the Blarney Stone for the rest of them and bring back an armfull of shamrocks from the old sod.

Tom had never been abroad before. Life on shipboard proves new and strange. Almost the first day out on the huge Leviathan he meets with unique adventure when he is mistaken for Lord Fitzhugh, a young Irish nobleman.

AT THE REGENT

YES, JONES CAN ACT AS WELL AS RIDE; PROVES IT IN "LAZY-BONES"

Star Steps Out of Western Characters and Scores Triumph in Screen Version of Owen Davis' Play.

Has Great Cast To Support Him.

Charles (Buck) Jones puts up his guns to become the beloved hero of another sort in the William Fox production of "Lazybones," a picture which, according to advance reports, is destined to be one of the biggest successes of the year, and which will open at the Regent theatre, beginning Monday.

Into this remarkably human story of a typical small town are woven thrills and laughter, romance and pathos in such a way as to hold the interest of the audience from beginning to end.

You'll meet every character you've ever seen during the course of the picture, from the self-assuranced Elmer Ballister, the richest man in town, whose jokes, though old, are always funny and whose word is law to the genial, easy-going "Lazybones" who has never been known to work in his life. Every character will remind you of some one in a little village through which you have traveled, so typical are they.

Supporting Jones in this picture is an all-star cast which includes Madge Bellamy, Zasu Pitts, Jane Novak, Edythe Chapman, Emily Fitzroy, Leslie Fanton and William Norton Bailey.

ARRANGE FOR PLAY

Omemee Young People Are Preparing Play to be Shown in Bethany.

Bethany, January 8 — The regular monthly meeting of the Women's Institute was held on Tuesday afternoon in the town hall, with ten women present.

After the usual opening and the reading of the minutes of the previous meeting committees were appointed to help arange for a play, which the Omemee young people are putting on here in the town hall on Friday, Jan 15, under the auspices of the Institute. It was decided to hold a social evening later in the winter, arrangements to be made at the next meeting.

TWO YEARS FOR FORGERY

WINNIPEG, Man., January 8. — For forging and uttering a workman's compensation board cheque for $5, Wasyl Bariuk, who had a police record," was sentenced to two years in the penitentiary to-day.

WIRELESS DIRECTION FINDER IS BEING USED VERY MUCH

Mercantile Marine is Making Extensive Use of System.

USE SOUND, TOO.

By Combination of Both Position Can Be Figured.

LONDON, Eng., Jan. 9.—Canadian Press).—"The navigation of ships by means of wireless direction-finders, which is now an accomplished fact, is rapidly coming into use in the mercantile marine," says a correspondent of The Times. "For many years also a system of submarine signalling by means of sound waves has been employed for various purposes. By the combined use of wireless and sound signals an alternative method of determining the position of a ship at sea can be obtained without the use of a direction-finder or other navigating instrument.

"The fundamental principles of this idea depend on the difference in velocity of wireless and sound waves. Wireless waves travel at a velocity of about 186,000 miles per second, whereas sound waves travel through water a a little over a mile a second, and through air at about a quarter of this speed. The difference in velocity of light and sound waves is very well demonstrated when a man is seen at a distance chopping wood. The motion of the chopper is seen quite an appreciable time before the sound of the impact is heard. In the same way a distant light flash may be seen several seconds before the accompanying thunderclap is heard; and from a measurement of the time interval and the velocity of sound through the air the distance of the thunderstorm or other disturbances can be calculated.

"In the application of this principal to navigation the sound wave is actually transmitted through water. A ship seeking to know its position first gets into wireless communication with a shore station, and originates a sound wave below the surface of the water by means of a small bomb or an accoustic oscillator. At the same instant the wireless key in the strip is pressed to send out a short wireless signal. At the hore station the two signals are received the one on a wireless set, the other on an immersed microphone, and are made to record photograhically on a moving strip of paper. By this means the time interval between the arrival of the sound wave and wireless wave is accurately recorded and the distance from the station of the ship can, therefore, be calculated. Instead of using only one receiving microphone several of these instruments are usually connected up to the shore station. This arrangement gives a knowledge of the distance of the ship from two or three fixed points, and it is then a simple matter to obtain the exact position of it.

"As an alternative to this arrangement it is practicable for the wireless and sound signals to be sent out automatically from either a shore station or a fixed light vessel. Any ship in the vicinity which is provided with both a wireless receiver and submarine sound receiving apparatus, can then observe its distance from the station from the time interval between the arrival of the wireless and sound signals. As this interval will be of the order of one second for each mile, an ordinary stop-watch is sufficiently accurate for the use of the observer on the ship at all the ranges which would be employed in practice.

One lighthouse in the North Sea belonging to the Dutch Government is already equipped for the simultaneous transmission of wireless and sound signals, and should be a useful aid to navigation between England and the Continent, particularly in foggy weather. Once some of the practicle difficulties have been overcome by experience, the method should be more accurate and have a considerably greater range than the present use of foghorns and sirens."

DANCE LANCERS AT OLD-TIMERS' BALL

White-Haired Pioneers Dance With Youth—Meighen Present.

WINNIPEG, Man., Jan. 9.—(By Canadian Press).—A writer in the Free Press describes the dancing at the Old-Timers Annual Ball in this wise: "The orchestra was playing 'Garry Owen,' and then the fiddles shrilled and pleaded as they swung into 'Turkey in the Straw' and a hundred couples of white-haired men and women who could remember when Winnipeg washed its face in a tin pan out of the Red River, and mixed with them a younger generation born on the prairie, turned and balanced and bowed and laughed and shouted as they went through the mazes of the Lancers while 70 years of western history were rolled together. Right Hon. Arthur Meighen is taking part in a square dance near the door. In the next group is Mrs. Charlie Brown, aged 74, swinging easily and smilingly into the dance. The crowd forms into a big circle for the Red River jig, with the solitary fiddler on a lonesome chair in the middle. Mrs. Charles Brown and Mr. Sibbald with his moccasins are the first couple and as the fiddle talks the weight of half a century is thrown away. H. C. Whellans of East Kildonan attracts attention with a bit of fast stepping. Mr. Sibbald returns and cuts him out. A young lady does a vigorous step that one old-timer back of us says is the real thing but which another says is a little too modern. We don't know."

ARE YOU BUILDING?

Secure detailed information concerning planning, building, financing, decorating, furnishing and gardening—contained in the MacLean Builders' Guide. Fifty-two pages. Profusely illustrated. Send 20c for a copy or $1.00 for two years' subscription (8 issues). Questions answered. MacLean Building Reports, Ltd., 342 Adelaide St. West, Toronto.

POOREST YEAR FOR SHIPPING

Chairman of P. and O. Company Says Prospects Are Gloomy.

TOO MANY SHIPS

LONDON, Eng., Jan. —(Canadian Press).—Lord Inchcape, chairman of the Pacific and Orient Steam Navigation Company, presiding at the annual meeting of the company recently referred to 1925 as "the worst year in shipping." His Lordship was not at all optimistic at the outlook for the immediate future either and described the prospects for shipping as "gloomy". He said a halt would be made by the company in building ships as the present cost of shipbuilding was too high, and said that in the circumstances it was prudent to conserve the company's resources rather than to distribute them up to the hilt The objective was to keep the company sound financially and to carry on the great undertakings through bad times in the hope that things might improve.

Referring to the reduction of the dividend on the Deferred stock from 12 to 10 per cent. for the year, Lord Inchcape said that when an interim dividend of 6 per cent was paid in the spring the Board fully expected to be able to propose a final dividend at the same rate; but in that they had been grievously disappointed. The result of the past year, coupled with the losses of the first three months of the financial year now opened, compelled them to face the inevitable, and to reduce the final dividend to 4 per cent. He held out little hope of a higher dividend for the new year, and asserted that it was only by the help of investments and by drawing on the reserves built up in better times that they were able to make the distribution proposed.

Discussing the position of the shipping industry generally Lord Inchape said that there were at the moment far more ships in the world than trade required, millions of tons were laid up, and few of the ships in commission were earning sufficient to cover working expenses. Discussing trade depression and the remedies, he said:—"The great international trade of this country upon which we chiefly depend to make ends meet, is passing through a bad time. The excess of our imports over our exports is a grave menace to the country's solvency. Formerly we could rely upon invisible exports—our services abroad in transport, income from foreign investments, finance, and insurance—to more than make good any adverse trade balance; but today the value of these is greatly reduced. The European Pact, so ably and successfully negotiated by our Foreign Secretary, Sir Austin Chamberlain, will assuredly help the position in course of time; but meanwhile increased output, economy in production costs, and reduced taxation seem to be the only remedies."

TRAMCAR OUSTED BY MOTOR BUSES

Various Lines in England Are Being Abandoned by Councils.

LONDON, Eng., Jan. 9.—(Canadian Press).—That the tramcar is slowly but remorselessly being ousted by the motor-bus is still further illustrated in the abandonment of the Dudley to Kingswinford route which has become unprofitable through motor-bus competition. This tramway system has been in use for twenty years.

Other authorities which have recently realised the tramway systems are out of date compared with more modern forms of transport include West Hartlepool and Sunderland (Durnam), Chesterfield (Derbyshire), Keighley (Yorkshire), and the London United Tramways, Limited, in so far as the Richmond Bridge-Twickenham, section is concerned.

The London County Council has a net deficiency on the tramways account, for the half-year ended September 30 last of about £170,000.

The latest revision of the United States Pharmacopoeia has just come into effect, setting forth the standards to be followed in the preparation of drugs and medicines. The United States' Pharmacopoeia, which is more of an institution than a book, has been in existence for more than one hundred years. During this time it has undergone ten revisions.

MOTOR VEHICLE HAS ADVANTAGES

A. R. C. Henry Said All Vehicles Should Be Relegated To Proper Sphere.

ADDRESSED E. I. C.

TORONTO, Jan. 9.—That the motor vehicle has a distinct economic field in passenger and freight service and that is distinctly in the public service that a co-operative effort should be exerted so that each of the various transportation facilities should be assigned to their most economic field so that these units could be co-ordinated to produce the most convenient and adequate service possible to the people was the conclusion reached by A. R. C. Henry, Director of the Bureau of Economics, Canadian National Railways, in an address delivered today before the Toronto branch of The Engineering Institute of Canada.

Mr. Henry selected for his subject the "Motor Vehicle versus Other Forms of Transportation," and he dealt largely with the problem of buses and trucks and electrical and steam railways. He briefly sketched the development of the motor industry from its infancy and showed the large influence which its rise exerted upon the industrial and manufacturing world today. He found that while the motor vehicle, exclusive of the privately owned automobile, is in competition with the steam roads of Canada in a comparatively narrow field, it has a distinct field of its own in the handling of passenger and freight business and that where it can perform this service in a more convenient and economic way than the steam or electrical railways, it should and must ultimately supplant them. The great majority of the motor vehicles at the present time, however, are not operated as common carriers but by individual owners on their own behalf and it was desirable that all forms of transportation be placed upon a basis which will not give any unfair advantage to any transportation facilities in competition with each other.

"I am not an advocate of undue regulation of any transportation service," continued Mr. Henry, "nor do I believe that any special form of protection should be given to any form of transportation not economically sound. It is a fact, however, that in the period of development of steam and electrical railways to date there has been developed a code of regulations applicable to these forms of transportation which materially affect the cost of the transportation provided by these facilities and is, I think, but reasonable to suggest that the motor vehicle should be similarly regulated. As regards taxation it would be unwise to unduly tax common carrier motor vehicles. It seems to me but fair that the motor vehicle as a freight or passenger facility (apart from reasonable private use) should bear the cost of the additional capital and additional maintenance which such traffic involves and pay in addition the same amount relatively that other forms of transportation pay in taxes."

Mr. Henry pointed out that an analysis of the various factors which appear to influence in a large measure the use of the passenger motor vehicle disclosed the rather curious fact that its convenience is rather the predominant consideration in the public mind at the present time and that this outweighs considerations of expense, comfort, and speed and that when it becomes less convenient due to parking space, congestion of traffic and other causes a more convenient form of transportation is chosen.

CANADIAN DOLLAR STRIKES NEW LOW

Period of Pressure Will End This Month.

NEW YORK, Jan. 9.—Canadian dollars have reached a new low on the movement at 3-16 of one per cent. discount, off 1.16 of one per cent. Traders state that while the rate appears to be going still lower, the period of greatest pressure should come to an end this month, and it would be extremely surprising to Canadian bankers if dollars touched as low as one per cent. discount. The 1925 low of 15-32 of one per cent. discount was reached on January 19, last year, but conditions in Canada seem somewhat tighter than a year ago, it is stated in financial circles, and a slightly lower rate may be recorded.

Coal Payments.

Factors in the depreciation, in addition to the flow of funds from Montreal to New York for temporary use in the local money market and regular winter cessation of grain and other exports are stated to be heavy Canadian payments for United States coal and steel and recent slowing up of Canadian long term borrowing here. Payments for coal, however, are at their peak and will subside appreciably by the end of the month, when the winter's supply will be practically paid for. Some coke is coming from Canada to offset coal imports. Payments to Canada against spring exports of wheat will begin before many weeks and will probably be quickened by the cheapness of the Canadian dollar.

Gold Export Unlikely.

Commenting on the Canadian exchange situation, the Wall Street Journal yesterday said:

"Bankers doubt if Canadian financial authorities will permit the export of gold to this country unless exchange depreciation becomes surprisingly wide. Rate is below the gold shipping point, but it has not been the custom for the government to license exports to permit banks to realize a fractional exchange profit. Business in Canada is not so active as had been hoped for, which is one reason why so much Canadian money is in use here. Reasons for the slackness are high taxation and political uncertainty. Taxes are little, if any, below war-time levels.

An English Domestic Design

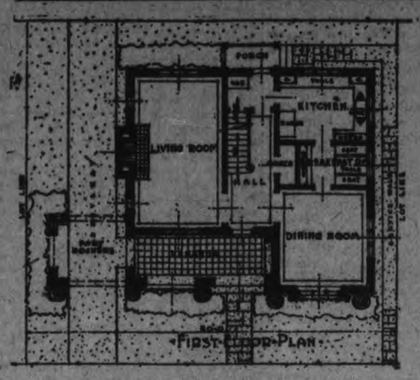

•First•Floor•Plan•

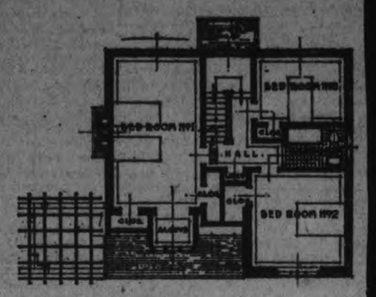

•Second•Floor•Plan•

The alluring appeal of English domestic architecture strikes a responsive chord in the hearts and minds of many who appreciate an attractive home, and the accompanying perspective does much to vividly account for and justify it.

There is no mistaking the architectural origin or escaping the charm of such a blending of stone, brick and stucco; the well sloped, gabled roof; the chimney; leaded glass windows with centre shields; porte cochere at the left and the half-timber and stucco wall in front of the verandah. Equally interesting and pertinent to this delightful type of architecture are the large battened door with wrought iron hardware and the shutters. It is not necessary to strain one's imagination to visualize the effect of the latter, painted a light shade of green, against the stucco background.

The foundations are of local stone carried about two feet above grade and bonded irregularly up the corners and bays. This gives a soft transition from the base to the rug brick which is laid with wide, white mortar joints creating an exceedingly fresh, artistic appearance. The stucco second storey is of a light cream tone applied to hollow tile and has a slightly textured surface.

Heavy cedar shingles, stained a pastel, purple grey and laid irregularly make an attractive roof and a very interesting and inexpensive effect may be obtained by the judicious use of a few shingles dipped in blending but brighter tones.

Mentioning such a little detail as the golden brown stain used on the half-timbered beams of the verandah, porte cochere and overhangs may seem a bit "de trop" but it is far more important than is generally realized. It is never advisable to tamper with a qualified architect's color scheme.

The selection of red quarry tile for the verandah floor combines durability and brightness where they are very much needed. There is no doubt of the "antagonism" of this material toward wear and tear and yet its color lends such cheerfulness to the entrance approach as to make it suggestive of the welcome that awaits within.

Further evidence of the thought given to first impressions, as well as the comfort of the owner and family, is the porte cochere with driveway passing under it, making it possible to leave or enter a car without undue exposure to inclement weather.

While it is not possible to illustrate the other elevations of this home, the name and reputation of the architect suffice to guarantee that the rear and sides have been well looked after and not sacrificed for a catchy front.

The floor plans show a very commodious yet compact layout.

Beginning downstairs, the hall is 6 ft. 6 ins. wide and from it one may go direct to the rear porch without passing through rooms or turning endless corners. A large coat closet is provided at the right.

The living room, 13 ft. x 21 ft., is entered through French doors and the first thing to attract attention is the fireplace with its well proportioned mantle of Indiana limestone and brick. Well placed window openings add much to the effect of this room.

Leaving the living room and crossing the hall, through French doors again—you are in a dining room, 13 ft. 10 ins. x 15 ft. You know at once that there need be no moving of chairs or gymnastic performances on the part of the maid to enable her to perform her duties. The woodwork of this room, also living room and hall, is quartered, figured gumwood.

Separating the dining room from the kitchen is a delightful little breakfast room with built-in seats and table and a large china closet —and such a lovely kitchen.

It is 12 ft. x 9 ft. and has a bl and white tiled floor, generous cu board, built-in sink and a large, lo group of windows overlooking th garden. Refrigerator space is pr vided in the rear hall, convenient the kitchen and service entrance.

On the second floor is a large be room, 13 ft. x 21 ft., designed fo two beds. There are two cloth closets and a dressing alcove. Th other two bedrooms are 13 ft. x ft. and 9 ft. x 12 ft., and have ampl closet space.

The bathroom is 6 ft. x 8 ft. an has tile floor and walls, built-i bath with shower above, pedesta basin and built-in medicine cabine

Two more bedrooms and anothe bathroom are provided for in th attic and, taking rather a "sudde drop," the basement has two bric dividing walls which completely se arate the hot water heating un from the laundry, drying room an fruit rooms.

All floors, except in the kitche and bathrooms, are of quarter c white oak and the walls of th bedrooms, kitchen, and bathroon above the tile, are done in differe shades of grey enamel.

What a home! So faithfully typ ca of its type; so distinctive design and practical in plan. Ne your responsiveness be limited desire? It can be built for approx mately ten thousand dollars—a r markably moderate cost.

The dimensions are 33 ft. wid exclusive of the port cochere, by ft. 3 ins. long, and allowing for th driveway and service walk, a fif foot lot in really required, and th is important — it should face th south. If a corner lot, it should the north-east one.

Don't overlook the landsca work; trees, shrubs, flowers, fla walks and well-kept lawns. Suc a delightful "picture" deserves attractive "frame."

(Copyright 1925—MacLean Buildin Reports).

CANADIAN GOWN WAS SMARTEST

Accepted as Most Attractive at London Garden Party.

HABITANT WORK

TORONTO, Jan. 7.—(Canadian Press).—Writing in "Echoes", the magazine directed by the Daughters of the Empire, Clifton Pease essays to lift the veil from the magic word "imported". "The writer is prepared to admit that there is an indubitable something about a French gown, accompanied by other equally attractive adornments in the matter of foot-gear and head-dress that is exceedingly fascinating. He is not prepared to admit, however, that feminine attire cannot be designed in Canada which would be equal in every respect to creations from any other part of the world. In proof of this contention let him submit at least one instance—one which has to do with a garden party given in London, England, by a certain Duchess whose name is well known on this side of the water and whose functions are famous for the display of modern toggery. At this garden party it was a Canadian-made gown that was gossipingly accepted as being the smartest and the most attractive.

"Had it not been for C. M. Barbeau of Ottawa, Canada would recently have lost the art of making the decorative and gaudy colored sashes which were worn by the early French Canaian habitant. We had reached a point at which there remained only two very old ladies in the black country of Q— who knew this art of weaving. After great persuasion they have been induced to live for a while in a convent, during which time they are to impart their knowledge to the nuns in order that this craftsmanship may be passed on to Canadian posterity. The instance serves to show how, even within our own borders, industries may be lost or won."

CHAPEL NON-SECTARIAN

Tiny Room in Crypt of Parliament May be Used by Anybody.

LONDON, Eng., Jan. 9.—(By Canadian Press).—The Law Officers of the Crown have ruled that the tiny chapel of St. Stephens, in the crypt of the Houses of Parliament, is not under the control of the Established Church, but may be used by ministers of any denomination, subject to the permission of the Lord Great Chamberlain. Some time back Ian Macpherson, M.P., who is a Presbyterian, desired that his infant son should be baptized in this church, by a Presbyterian Minister of course. Canon Carnigie, who besides being Chaplain of the House of Commons is also Rector of St. Margaret's in the parish of which the Houses of Parliament are situated raised the point of law that the chapel was not available for those not of the Established Church. The chapel in its times has served a lumber-room, as part of Mr. Speaker's official residence, and as a dining room. For nearly a century, however, it has been reverently maintained as a place for occasional ceremonies such as baptisms and even weddings. The infant son of Colonel Grant Morden has just been baptized there by Dr. Russel Wakefield, formerly of Birmingham.

Metal soldiers, rag dolls, and leather-covered balls were common playthings among the children of ancient Greece and Rome.

TAX BILLS DELAYED

Held Up to Lighten Burden on Post Office at Christmas.

LONDON, Eng, Jan. 9.—(Canadian Press).—This is the time of th year when the Income Tax Collector sends out his unwelcome call upon English citizens. Amidst th pile of Christmas or New Yea greetings the sinister buff envelo with the O.H.M.S. mark rears i head. However, it will not be se this year.

It has to be recorded, thoug that the revenue authorities are a tuated by no tender feelings toward the taxpayer. A request has merel come along from the Post Offic that the burden of the Christma and New Year mails should b lightened as much as possible. Th revenue officials, while complyin with the request, are not over pleased at it having been made. They argue that if people do not receiv their demand notes around Christ mas they will spend the money i extra festivity, with the consequenc that payment of the income tax wi involve further dunning by the co lectors when the holiday season over.

BOY CLEANED RIFLES

Lad's Father Objected to Him Joining Cadet Corps.

LONDON, Eng., Jan. 9.—(C Canadian Press).—When a Lab member of the Grimsby Board Guardians objected to a boy und the care of Guardians being allow ed to join the Boy Scouts, he i formed his fellow members that h had objected to his own son, wh was being educated at Grimsb Municipal College, joined the Cad

ce Markham 5 - 3 - Seniors Win from Paddlers in Overtime

Inside Sporting Dope

By A. Wise Cracker

Mister Sporting Editor:

Our Petes has a chance next week to climb out in front of the group procession when they back into the Parkdale team next Wed. night at Andy Taylor's ice palace, Mutual st., Toronto. The Paddlers is leading right now with two wins, both of which was a double surprise—1 to themselves and 1 to the other guys—and if Mister Bailey's brigade can topple them next week the Petes will be sitting on top of the world just arolling along.

Trimming Parkdale was the best thing our boys did last season. Harry Watson's lads was beaten as soon as Joe Dwyer's red roof showed at the entrance gate, and the further they went the easier it was for the Petes to cash in. However, we're in 1926 now, and our lads had better take Wed.'s game serious, because the Paddlers is evidently going good and they'd rather beat Peterboro at the arena than win the Allen cup.

The Petes won themselves their first O.h.A. victory of the season last night at the local ice box, but it was a narrow squeeze, those Toronto Canoe lads making them go 20 extra minutes to win 3 to 2. The home gang had the game won 2 to 1, but let down a little too soon, and the Canoeists tied her up with less than 5 minutes to go. And then they was 20 hot minutes of extra hockey, with Mister Bailey coming through as the pinch-hitter by scoring the winning goal. The fans is going to present Mister Joe Dwyer with a last year's calendar showing him that Christmas was over a couple of weeks ago, for the first goal the visitors got was as nice a gift as Sandy Claws handed out, Mister Dwyer holding the puck until Mister Johnny McPherson could get in position to bat it, which he did, appreciating the kindness of this action. But Mister Dwyer stopped aplenty after that.

It was a double-barrel victory night for Peterboro, because the juniors, after being slammed here Tues. night by Markham, went right back and beat the villagers at home, staying in the running. No particulars are to hand yet, but we'll take our hats off to the kids for a plucky win.

THE JUNIORS JOLTED.

The new crop of Peterboro juniors run into a bump right off the reel Tues. night when they tackled the Markham lads in the 1st junior game of the season. Hockey is generally supposed to be played on ice, but Tues. night the battle took place on a sheet of slush, and hit and run hockey was all what could be played. The Markhammers run out their hits better than the home kids and had more luck round their own net, and round the Petes' net, too, and with two hefty young plough hands on the defence which scored 3 of their goals, the visitors took the verdict. The Peterboro youngsters looked like they would be a shifty gang on ice, and the whole bunch is young, too, with a couple of junior years ahead of them. They did more fighting in 60 mins. the other night than Jack Dempsey did in 5 years.

Markham showed a lot of weight and more hair than has been seen at Brock st. rink since the old days when ladies' teams used to clash there. It nearly spoiled the evening for Mister E. Wright and other bobbers on the side lines to look at the flowing locks of the visitors and figure out how much good business was going to waste. "Them Markhammers is worth about a dollar ten each on the hoof for a barber what knows his stuff," one of the nights of the scissor and razor warbled to yr. humble servant.

The Tues. game was presided over by Mister Johnny Rowden, an estimable gentleman from Port Hope, which calls itself "The Prettiest Town in Canada." I could never see why til the other night, but if all the other Hopers has as bad eyesight as Mister Rowden I can understand the reason for pinning that title on the burg. Jesse James and the Younger Bros. lived too soon. They could of got about as much money nowadays refereeing without no sheriff's posse butting into the argument.

They has been so many overtime games in the O.h.A. so far this season that some of the birds which pose as referees will be coming along asking for time and a half overtime. All I can say to them is, "Try and get it." Those eggs get their money so easy and want so much of it that it is a treat to see them have to skate around for an extra ½ hour before they can slice the melon. Up to date it has been noticeable that no referee has been too tired to stagger into the secretary's office after a battle to collect his jack. The customers like the extra period stuff, so the players and the officials will just hafta put up with it.

WELCOME TO OUR CITY.

The flinging staff of the Peterboro Central Leaguers was reinforced last week by the arrival of Mister Lefty Lennox, which used to toss em in for Oshawa last summer when Mister Duke Dainty didn't want to. This Mister Lennox—it is suspected he's called Lefty because he throws that way—looked like a smart young pitcher last summer, and he'll get a better chance to show his wears than he had down in Oshawa. The birds in that town thought they was only 3 lefthanders in the league, and that Mister Cairns of Kingston was 1 and Mister Dainty the other 2, so naturally Mister Lennox was some handicapped, but he'll have a good brake here. With him and Mister Ansaldo added to the Petes' rooster for 1926, Mister Shiner Johnston should make them all know they has a fight on their hands.

Mister Lennox, of course, is slated to do the lefthanded twirling for the Petes instead of Mister Frankie Whitehouse, which will soon be getting his transportation to go south with the Baltimore Orioles. Kinda tough, too, having to go down there under the hot sun and pick oranges off the trees while us birds is up here enjoying ourselves carrying out the ashes and shovelling snow, but then Mister Whitehouse is young and he'll be able to bear up under the burden.

They ain't been no word yet as to what Oshawa is going to do about next summer, but they'll likely be in the Central loop again, although if the Dec. arrivals in the Motor City didn't include a grist of ball tossers, Jack Nott's home town is going to be out of luck. Mister Al. Tyson is reported to have joined his battery pal, Mister Dainty, at Kingston, Mister Toots Ward has become a citizen of Kitchener and Mister Lennox is now in our fair city, which leaves Oshawa sort of short-handed to face a tough campaign.

THE OSTERMOOR IS SAFE.

The jolt what was handed daylight saving by the free and independent electors means that they won't be much mid-week baseball in the Central schedule in Peterboro, and the clerks and merchants which woulda welcomed a chance to see a game after business hours will halfta do without that pleasure. The Petes will continue to play their home games Sat. and most of their road fracases on Wed. as before. But nobody'll hafta get up 1 hour earlier, which seems to suit the majority. And, anyway, what's a ball game alongside of another 60 minutes on the old ostermoor?

I mustn't forget, Mister Sporting Editor, before I close this here letter, to congratulate the sporting celebrities which won honours in the municipal set-too, Mister Gordon Matthews, which is the President of the ball club, Mister Charlie Ackerman, which is interested in the hockey club and is a mean golfer, and Mister George MacDonald, which used to be a valuable rugby player and a ball catcher, all made the grade handsome, and Mister Nagle Phelan, former ball President, was only thrown out by inches at 1st base. Sporting folks is proud of you, boys.

Now, as I'm running out of space—I run out of ideas 2 pages back—I wind this weekly com. up by signing myself,

Sportfully yrs.,

A. WISE CRACKER.

P.S.—I forgot to mention, Mister Sporting Editor, that a bird on a outside paper gives us a mean crack by asking what is all the fuss about Sun. bathing, and if we don't bathe here any other day. I just want to tell him we know what Sat. night's for as well as anybody that reads his paper, if any.—A.W.C.

RENEW YOUR EXAMINER SUBSCRIPTION.

YOUNG PETES REVERSE SCORE DEFEATING MARKHAM JUNIORS 5 TO 3 IN A FAST HOCKEY GAME

Won From Heavy Markham Team Right in York County Village.

WERE BETTER TEAM.

Visitors' Weight Was Unavailing Against Speed of Local Kids.

The Young Petes took a party of thirteen into Markham on Friday night, after losing at home, and beat Markham's team of young huskies 5 to 3, and made them like it. The visitors had two-thirds of the play and the only time the Markham kids looked to be in the same class was when they almost tied up the game in the last period.

With keen ice, the Petes were able to show their proper speed and the only members of the Markham team who were able to keep up at all were Underwood and Stephenson, the two burly defence men who were the stars of the game here, and when they did get through, Hall, in goal, managed to get in front of all their shots.

The lighter Petes back-checked like fiends, and intercepted many Markham passes, while their own combination was good. Cowie, the Markham goalkeeper, was also good on the close shots, and the Petes started firing at him from outside the defence, speedily exposing his weakness. His defence men were more hindrance than help to him on these shots, blocking his view, and on one occasion deflecting the puck into the net, whereas in Peterborough they stopped more long shots than did the goalkeeper.

Carl Woods and "Bouncer" Hall shared the honors for the Petes, although every member of the team earned brackets. Woods was by far the fastest man on the ice and when he broke away the Markham forwards were unable to stop him. He packed a wicked drive which rocked the goalkeeper more than once, and when he wished, waltzed around the opposing defence with ease. Hall, in goal, saved the day several times, including once in the second period, when the Petes were two men short. Ted LeBarr, Woods' defence partner, played a great game, stopping the opposing attackers successfully.

Kennealey was the pivot of the forward line, and led many combination rushes through the Markham defence. He also checked back well. Chambers, with two goals, was the ace of the forwards, but Thirnbeck, with one, and Calladine and Cripps, all helped give Cowie and Lunan a busy session. They followed up well on attacks, and narrowly missed several scores on rebounds.

Crosby was the mainman for the losers. He had little success at carrying the puck down, but when given a pass near the goal made the most of his opportunity. He scored all three goals. Underwood and Stephenson were good, but were watched too closely to be effective. M. Clendenning played a good game but threw out his knee several times and had to retire for repairs. His brother provided the pass for one goal, while Mason and Reesor filled holes in the lineup and little more. Mason loafed almost as much as at Peterbourgh, but Referee Dalt Lowry failed to call him for it.

Peterboro—Goal, Hall; defence, Woods and LeBarr; centre, Kennealey; wings, Cripps and Chambers; subs., Thirnbeck and Calladine; sub. goal, Mein.

Markham—Goal, Cowie and Lunan; defence, Underwood and Stephenson; centre, Mason; wings, M. Clendenning and Crosby; subs. E. Clendenning and Reesor.

Referee — Dalton Lowry of Toronto.

First Period.

The Petes pressed right from the start, and the Markham goal was in danger in the first minute. The scoring opened after five minutes of fast play when LeBarr scored on a shot from the blue line near the boards. At the time Stephenson, the Markham defence man, was off for tripping. It took the home team four minutes to get that one back, Crosby, the Markham shooting ace, scoring on a shot from the side which caught the corner of the net. Play continued in the Markham territory for most of the period, and Thirnbeck put the Petes finally in the lead when he scooped one in from the side. Kennealey was serving a penalty at the time, and the Petes were making good their defence while short by maintaining a heavy attack.

Second Period.

Hall was the hero of the second period. Underwood and Stephenson, the Markham defence men, had hit their stride, and, taking advantage of a penalty, came right in on top of the Peterboro goalie to shoot at point blank range, but the stocky custodian stopped them, making full use of stick, hands, pads and body for the work. Woods signalized his return to the fray by a fine rush, which ended in a score on a long shot. Shortly after Woods was penalized, this time for charging the Markham goalkeeper, and a number of the fans encroached on the ice for the purpose of punishing the offence. Cowie, the Markham keeper, had been having an off night anyhow, and having hurt himself when knocked down, had to retire at the end of the period Before he left, though, Chambers took a pass out from the corner and scored from a good distance out. This was the period with the most offences, each team serving three penalties.

Third Period.

Things were hot in the final period. Almost from the face-off Crosby scored on a pass out from the corner on a rush by E. Clendenning. Three minutes later Underwood carried down and passed to Crosby, who again provided the necessary shot. The home team, only one goal down, continued to press, and kept their supporters in an uproar. The Petes, in return, maintained a strong offensive, having a good share of the play, and scored the final goal when one of the Markham defence men tried to stop a long shot from Chambers, and succeeded only in deflecting it into the goal, giving his teammate no chance to save. During this last period Lunan had been playing goal in place of Cowie, and he showed more than the regular goalkeeper. LeBarr received the only penalty of the period.

Summary.

First period—
1. Peterboro—LeBarr, 5.30.
2. Markham—Crosby, 4.00.
3. Peterboro—Thirnbeck, 4.00.

Second period—
4. Peterboro—Woods, 10.00.
5. Peterboro—Chambers, 5.00.

Third period—
6. Markham — Crosby (Clendenning), 0.30.
7. Markham—Crosby (underwood), 3.00.
8. Peterboro—Chambers, 4.00.

Penalties—Peterboro: LeBarr 2, Woods 1, Kennealey 2. Markham: Stephenson 2, Underwood 1, M. Clendenning 1.

HOCKEY SCORES.

Hockey games played last night resulted as follows:

SENIOR O.H.A.
Peterboro 3, Toronto C. C. 2. (20 minutes' overtime).
Preston 1, Stratford 0.
London 4, Windsor 2.
Galt 4, Niagara Falls 3.

INTERMEDIATE O.H.A.
Belleville 5, Trenton 3.
Brockville 5, Kingston 3.
Port Hope 8, Bowmanville 4.
Oshawa 8, Cobourg 5.
Lindsay 7, Cannington 1.
Grimsby 5, Paris 2.
Simcoe 3, Caledonia 2.
Port Dover 7, Cayuga 6.
Dunnville 8, Hagersville 2.
Tavistock 3, Ayr 2.
London 2, Woodstock 2. (30 minutes' overtime).
Tillsonburg 4, Ingersoll 3.
Chesley 3, Hanover 2.
Parry Sound 4, Midland 2.
Gravenhurst 6, Huntsville 2.
Port Perry 2, Whitby 1.
Brantford 3, Niagara Falls 2.
Orillia 7, Camp Borden 2.

JUNIOR O.H.A.
Kingston 3, Brockville 2.
Peterboro 5, Markham 3.
Oshawa 5, Port Hope 1.
Simcoe 7, Waterford 0.
Stratford 3, Mitchell 2.
Guelph 10, Galt 3.
Aurora 6, Bradford 5.
Milton 8, Georgetown 5.
Collingwood 4, Meaford 3.
Owen Sound 4, Wiarton 1. (Played Thursday).

JUNIOR N.O.H.A.
Iroquois Falls 4, Timmins 3. (30 minutes' overtime).

WESTERN LEAGUE.
Saskatoon 3, Edmonton 0.
Vancouver 1, Victoria 0.

EXHIBITION.
Owen Sound 7, St. Mikes 3.

CURLING

The following are the scores resulting from last night's games at the curling rink:

T H Ashby	J W Gleason
H Baptie	C H Williamson
G I Kirkwood	J W Lowes
J Sedgwick	L A Turner
Skip.....10	Skip.....5
J W Kelly	R H Turner
E M Turner	F Jobbit
Dr Weldon	L Ackford
J Skinner	C Westbrook
Skip.....14	Skip.....10
W Jopling	E Cooney
G S Carlisle	A Ringer
G H Duncan	W K Clifton
R F Downey	R Hicks
Skip.....12	Skip.....9
C Taylor	B F Barns
W Fitzgerald	A W Fowler
C McKinnon	E R Shirley
C S Browne	S T Medd
Skip.....12	Skip.....11
B Watts	F Green
J Cullen	R A Carman
J Gillespie	J Anderson
W Montgomery	F C Webber
Skip.....11	Skip.....13

The St. Augustine (Fla.) Yacht Club, which is to conduct a big regatta for power boats next spring, is one of the oldest yacht clubs in America.

Phil Scott, claimant to the British heavyweight championship, who is to meet George Cook the Australian, in Edinburgh this month, is a former member of the London fire department.

"13" Jinx Beaten on Friday But Got in Work Saturday

Thirteen people in one party, travelling to play hockey on Friday night, would receive little financial backing from the superstitious, but the only bad luck the young Petes had on their trip to Markham came at 12.30 a.m. Saturday morning, beating the Friday jinx at least. At that early hour of the morning the team and officials stood on the platform of the C.P.R. station at Locust Hill and watched the flyer, which they had been assured would stop to pick them up, speed by without even a toot of the whistle to wish them well. The mixed train, which leaves Toronto every night at about 12.30 was headed off by the Locust Hill agent up the line and it stopped at Locust Hill. After making a side trip up to Lindsay the train pulled into Peterborough at 7.15 this morning and a tired bunch of boys climbed out. A wag was heard to make the unkind remark that the third car from the back contained calves and the last car contained fish.

MARMORA WON OPENING GAME

Defeated Tweed 4-3 in Fast Hastings League Struggle.

GOALKEEPERS GOOD.

MORMORA, Jan. 9—The meeting of the Tweed and Marmora hockey teams on the latter's rink on Friday evening excited widespread interest due to its being the first encounter for each in the league. Attendance was most gratifying to the local management in that it constituted a record for several seasons. The ice was in excellent shape permitting play of a sparkling type considering the raw condition of the rivals. The forwards of both teams were brilliant but opinion was unanimous that both defences need much improvement. For Tweed R. Geraldi was most prominent, whilst Bond for the homesters was the evening's star performer. The game throughout was clean and evenly contested.

The first goal came to Marmora in the opening period from Bond on a pass from McWilliams. This same player gave his team a further lead with a long shot from centre. Tweed undaunted replied through Dale on a pass from Houston. No further scoring marked this period.

Early in the second period Tweed drew level through A. Geraldi scoring. Marmora again took the lead, R. Neal netting from right wing. The second period closed with the score 3-2 in the homester's favor.

Play in the third period was a little more enlivening without developing into roughness. Bond excelled himself in adding the fourth goal for his side with a beautiful shot from centre. R. Geraldi reduced Marmora's lead with what proved to be the final of the game. Marmora thus emerged victorious by four goals to three.

Both goal keepers were kept on the alert and exhibited good form, C. Neal in the Marmora goal playing his first senior game. This, the second game of the new league to be played enforces the conclusion arrived at, after Monday's tussle at Stirling that stern will be the fight ere the League champions are declared. Following are the line-ups of the teams.

Tweed—Goal, H. Wager; right defence, R. Quinn; left defence, A. Geraldi; centre, B. Houston; right wing, Dr. Dale; left wing, R. Geraldi; subs, G. Geraldi, F. Breet.

Marmora—Goal, C. Neal; right defence, R. Neal; left defence, C. Jones; centre, J. A. Bond; right wing, A. G. Berry; left wing, G. McWilliams; subs, M. Auger, R. C. V. Jack.

Referee—Ransome, Madoc.

Goal umpires—W. Fisher, Tweed; F. Johnston, Marmora.

DUNSFORD NEWS

DUNSFORD, Jan 7—Miss Richardson returned on Monday night after the Christmas holiday and school opened this morning for another term.

Miss Garnett Thurston has returned to Toronto after spending the holidays with her parents, Mr. and Mrs. Silas Thurston.

Mr. Gerald Gordon of Detroit is home for a couple of weeks.

Mr. Le Roy English of Norwood is visiting Dunsford friends.

Mr. Edgar Kennedy has returned to his home at Union Creek after spending the summer and autumn months here.

Mr. Burwell Kennedy of Woodbridge spent the holidays with his parents, Mr. and Mrs. W. B. Kennedy here.

Miss Laura Kennedy has returned home after holidaying with Omemee friends.

Mr. Harold Thurston has returned to Detroit after spending the holidays with his parents, Mr. and Mrs. W. M. Thurston.

Mr. Wm. Robertson of Toronto spent the holidays with his mother

Miss Eva Taylor, Bobcaygeon was the guest of her sister, Mrs. Lee Wilson last week.

Misses Zilma and Blanche Robertson of Rochester spent the holidays with their parents, Mr. and Mrs. R. T. Robertson.

RINK RATS WON FIRST TIME OUT

Defeated Warsaw 7-2 in a Fast Hockey Game at Lakefield.

COMBINATION GOOD.

LAKEFIELD, Jan. 9—The Lakefield Rink Rats, making their debut in senior company, defeated Warsaw 7-2 in a fast game in the Lakefield District Hockey League. A good crowd saw a clean game on good ice. The teams:

Rink Rats	Warsaw
Junkin	goal Aitkins
Sherin	right defence Morgan
B. Wanamaker	centre R. Darling
Northey	right wing Bowen
Stabler	left wing Bell
Hamblin	subs R. Payne
G. Wanamaker	Selkirk

Referee—A. Graham

First Period
Rink Rats—Stabler 6.00
Rink Rats—B. Wanamaker.... 2.00
Rink Rats—Stabler 3.00
Rink Rats—Northey 1.00

Second Period
Warsaw—R. Darling 5.00
Rink Rats—Stabler 1.00
Rink Rats—B. Wanamaker ...10.00

Third Period
Warsaw—Bell 7.00
Rink Rats—Morin 1.00

Penalties
Rats — Stabler 2, Hamblin, G. Wanamaker, Morin.
Warsaw — Bell 4, H. Darling, Bowen 2, Selkirk 2.

RINKS SELECTED AT MEETING OF CLUB

Skips Selected For Eight Rinks of Millbrook Curlers —J. A. Vance, President.

MILLBROOK, Jan. 9.—A meeting of the local curling club was held on Wednesday evening, when the rinks were chosen, and the skips appointed for the current season as follows:

Rink No. 1—B. Richards, J. A. Vance, C. Nattrass, G. W. Sayles, skip.

Rink No. 2—B. B. Dawson, T. H. Bradley, W. H. Hetherington, Ross Edmunds, skip.

Rink No. 3.—N. Gilmour, V. C. Lambert Jos. Lancashire, H. B. Allen, skip.

Rink No. 4—G. Raper, W. Thorne A. McCorry, R. H. Edmunds, skip.

Rink No. 5—C. C. Garside, T. H. Collins, L. C Russell, J. N. McGill, skip.

Rink No. 6 — W. White, H. J. Grassett, Geo. Hetherington, J. Steele, skip.

Rink No. 7—L. H. Winslow, R. Smith, A. A. Smith, W. E. Ball, skip.

Rink No 8—H. P. Armstrong, G. E. Burnham, John Allen, J. E. Allen, skip.

Rovers — V. R. Hunter, W. Parrander, P. Stinson, R. Hutchison, A. Thorne W. T. Wood.

J. A. Vance is president of the club this year; Vice-President, G. E. Burnham; Secretary-Treasurer, H. J. Grassett.

FOUR MEET DEATH FROM BOOZE ORGY

Fifth Wandering Blinded in the Woods.

HANCOCK, N.Y., Jan. 9.—Four men are known to be dead, a fifth, blinded and crazed, if he has not already died, is wandering about in the woods near the timber chopping camp of the Thomas Kerry Chemical Company, at Kerryville, eight miles from this village, where state troopers, deputies, sheriff and other officials are investigating the continuation of a New Year's bootleg drinking orgy that ended Wednesday in tragedy.

Acute alcoholism is the reason the coroner ascribed for the following deaths: John Pond, 30; Steve Kurloa, 41; Louis Millinski, 35; Millie Kilonski, 42, all woodcutters and miners. Nico a Osterhopski, 38, is missing.

The men were of a party of six striking miners, who secured employment at the Kerryville camp, going there from near Scranton, Pa., a short time after the anthracite strike began.

It was Adolph Burzinski, of the camp group, and he had been a party to the bootleg drinking carnival of death, who told of the agony of his five companions when he reeled into the offices of the Kerry Chemical Company here late Wednesday afternoon. Men at the wood-cutting camp were sick, he said. He wanted a doctor.

Temporarily blinded and with his feet paralyzed, Burzinski lies on a cot in the camp shack at Kerryville. He collapsed after his call for help, but physicians believe he will recover.

DEERSKINS
FURS
HIDES
WOOL
COLONIAL HIDE CO.
Lansdowne and Haggart Sts.
Peterboro, Ont.

TO-DAY
FRANCOIS
The Mental Marvel

MON., TUES., WED.

THOMAS MEIGHAN

Lloyd Hamilton
In
The Movies

THE STORY OF A NEW YORK TRAFFIC COP WHO WON A FREE TRIP TO IRELAND.

SCRIP BOOK

SOCCER 'SUBS' IN AMERICAN GAME

Professional League Propose To Make Their Own Rule.

WON'T CHANGE GAME.

It has frequently been charged that football associations in Canada and the United States are not independent enough, and that they do not show enough originality in the framing of rules to suit conditions on this side of the water. In the past they have usually waited on action being taken by the older organizations in Europe. There is one notable exception, however, and that applies to home-and-home games in the principal cup final competitions. This procedure is not followed in the Old Country, but was adopted in Canada as a matter of expediency and of finance.

One of the most important matters of all—the allowing of substitutes for injured players—has been sidetracked time after time. Only one or two enthusiasts dared to bring the matter up at the council table, but just as often the proposition was snowed under, with very little comment. "They don't do it in the Old Country," was the principal objection.

Now all this is to be changed, if the present plans of the American Professional League materialize. The members of this organization have decided to make their own rules, and to be no longer dependent on the United States F. A. in this regard. The clubs claim that they should not have to wait on "foreign" associations to do the legislating, having in mind the fact that conditions in the United States and Europe are entirely different. One of the suggested new rules is the introduction of substitutes. In this connection, Ernest J. Viberg, a prominent soccer man in the United States, and who apparently speaks on behalf of the A.S.L. clubs writes:

"This decision is a step forward in modernizing the game. It has often been pointed out that no game will make a success here until it becomes pleasing to the American fans. Practically every nation in the world plays soccer in a different manner, and therefore the code should be regulated accordingly. This does not mean that the game should be made essentially different, as soccer is soccer wherever one goes.

"We believe that the United States F.A. should limit itself to the direct control of amateur soccer and leave the professionals to themselves, with associated membership. We have repeatedly pointed out that it is ridiculous for outsiders to make rules for clubs that have invested heavily in the game. As it is to-day, for instance, all contracts made between clubs and players must be filed with the association and no transfers can take place without the consent of the player and the U.S.F.A.

"Changes in the rules of the game are also prohibited by the international code. While in Europe they may feel it is right for one team to play with nine or ten men against eleven, American sportsmanship demands substitutes. We have suggested this change, but it has never met with serious approval, and therefore our clubs have been forced to play under the old regulation. Now the American Soccer League members intend to make any rule changes they think will benefit soccer in this country, and we are glad they have finally taken this step."

More Players For States.

PHILADELPHIA, Jan. 8 — The Philadelphia club, of the United States Soccer League, has signed two new players in Roy Faulknor and Arthur Halliwell, of Toronto. Faulknor is to report next week, while Halliwell will only join the team when needed for the games, and then return home.

Both Faulknor and Halliwell played for A. R. Clarkes, in the Toronto and District League last year, the former at outside right and the latter in goal. Halliwell has always been rated one of the best goalkeepers in Canada. Both players have had Old Country experience. Halliwell played for part of a season with Dunfermline, in the Second Division of the Scottish League, while Faulknor played for Heart of Midlothian, in the First Division.

BOWLING

"LAWN BOWLERS' LEAGUE.

At the Water Street Alleys last night the second series was started. Fox 265, Wright 214 and 200, E. Elliott 204, Frank Wise 207. Fox had high three with 638; Elliott 502.

F. Wise	117	207	154—	478
N. Lang	173	163	147—	483
G. Gimblett	163	185	140—	488
Dummy			125—	125
	453	555	566—	1574
Wright	214	129	200—	543
Fox	194	179	265—	638
Elliott	160	138	204—	502
Dummy			125—	125
	568	446	794—	1808

LADIES' MERCANTILE.

In the Ladies' Mercantile League at the Water Street Alleys Thursday night the Teachers took two from the C.P.C. ladies. Miss Riley had high single 221; Miss Henry 207, and also high three, 538; Miss Riley 472.

Teachers—				
Coulter	100	142	171—	413
Baird	118	143	119—	380
Riley	130	221	121—	472
Herridge	90	140	108—	338
Button	95	136	127—	358
	533	782	646—	1961
C.P.C.—				
Eagleson	99	121	72—	292
Moffat	79	158	110—	347
Henry	165	166	207—	538
Fontaine	120	128	161—	409
Dummy	75	75	75—	225
	538	648	625—	1811

At the Water Street Alleys last night, Others took two from The Examiner Ladies, Miss Pearson rolling high single, 263; Miss Johnson high three, 455; Miss Pearson, 453.

Others—				
Pearson	78	112	263—	453
Yelland	51	120	124—	295
Johnson	132	165	158—	455
Doughty	94	111	117—	322
Dummy	75	75	75—	225
	430	583	737—	1750
Examiner—				
Heath	127	110	145—	382
Robinson	114	124	57—	295
Fell	59	132	143—	334
Dummy	75	75	75—	225
Dummy	75	75	75—	225
	450	516	496—	1461

JAPAN WANTS NEW FISHING AGREEMENT

Experts Say the Present Division of Sealing Grounds is Unfair.

TOKIO, Jan. 9. — (Canadian Press). — The Foreign Office has sent a note to Great Britain, the United States and Russia, expressing Japan's desire to formulate a new agreement regarding the seal fishing territory, the present pact dealing with this question expiring in December. It is understood that experts claim that the present division of the sealing grounds is unfair to Japan.

DEMPSEY KNOWS HE'S UNPOPULAR; GAVE INTERVIEW

Frank Admission to Paris Reporter—Never Had Favor of Public.

AND WONDERS WHY

Says His Tastes Are Simple —Has Fought Hard.

Jack Dempsey cannot understand why most of the boxing followers in the United States want to see him beaten. He realizes he is unpopular, says The Detroit News.

While Dempsey has said little about the matter to American newspapermen he did speak frankly on the subject to a Paris newspaper correspondent. The interview was printed in France and we received a translation of it a few days ago.

Dempsey says: "I have never had the favor of the people of the United States. I may say that ever since I became world champion most of the people in this country hoped to see me defeated whenever I entered the ring. Why this lack of popularity I don't know.

"The day I fought the Frenchman, Georges Carpentier, 90 per cent of the spectators wanted to see the foreigner win. If I shall fight the negro, Harry Wills, my countrymen will hope to see my rival win despite their horror of negroes.

"I don't have to search into feelings I don't understand nor share. I don't think that ever my behavior as a professional boxer has aroused any criticism. I always have battled valiantly and loyally.

"Bill Brennan put me into a dangerous position. Any other man would have been knocked out by the blow on the jaw which I got from Carpentier in the second round of our bout. The Argentinian, Firpo, made me fall out of the ring in our match and he was never more near to success. But each time, almost unconsciously, I found in myself the strength to defend myself and turn into victory what seemed a certain defeat.

"First of all, the reason is that I have jaws like iron, which is a great physical quality; and secondly, I have the 'fighting spirit,' without which nobody can become a real champion, however great his other qualities happen to be.

"Training may make a man more perfect; the work may develop his virtuosity and endurance; but the fighting spirit can't be acquired; it's innate. Why shouldn't I profit from it?"

In these paragraphs we believe that the combined assistance of reporter and translator has helped Dempsey with his rhetoric. Such words as "virtuosity" and "innate" are assuredly beyond the vocabulary of him who was an ordinary tramp, bum, hobo, wob and what not before it was discovered that he could swing into a fortune with a pile-driving right fist. The thought is undoubtedly Dempsey's; the dressing belongs to the reporter and translator.

In the same high flow of rhetoric the present holder of the world championship is made to speak his mind on what he really is and what people think he is. He attempts, through the columns of a French newspaper to correct what he apparently regards as an international impression. According to the French reporter he said:

"People like to imagine me a rajah with rings on every finger rings around the ankles and rings on every toe, passing my life in fetes and pleasures.

"These people don't know me; there is no simpler, calmer creature than I and nobody likes festivals, banquets and luxury less than I do."

He next touches on the future. Most boxing champions have no thought of the future. To them the championship reign is for a life span. Not so with Dempsey. He realizes what lies ahead. Let him be credited for these thoughts:

"I have no illusion about the future. The day when I am whipped means the end. After that no manager will call for my talents. On the day I lose it will not matter to me whether I am rich or poor. If I don't work for myself for a happy old age, nobody else will help me. So I work for the future and make my demands on promoters accordingly."

Dempsey then answers the criticisms often made against him that his demands are exorbitant.

"I ask high fees. That's what the newspapers often reproach me for. Why should I act otherwise? I have always seen to it that each match netted me more money than the preceding one. Was I wrong, since each time the tickets also cost more? Believe me, there is not a single boxer in the world that can dictate the height of his fees. The only one that can dictate is the public and public opinion. The promoter knows when he matches a certain boxer the public will come to see him. The day when that boxer is matches another boxer the public will be indifferent to his appearance.

"Neither the promoter nor the boxer decide upon the reward for a match, I repeat that. The only judge is the spectator. As long as a boxer interests him he will want to see him. The daywhen that boxer is defeated people cease to bother about him. That is why the date of failure and defeat must be postponed as long as possible in the life of a champion boxer.

"When Tommy Burns demanded 6,000 pounds sterling from the promoter, McIntosh, for his match with Jack Johnson in Sydney, Australia, everybody thought he was mad. That was the record price. McIntosh figured things out rapidly and accepted Burns' proposition. And McIntosh wasn't an amateur promoter of boxing; he was a business man. If McIntosh had thought that the match of two wildcats would attract as many spectators as the Burns-Johnson match I'd guarantee you that he would have paid the same price to the two wildcats.

"At the time when I started I boxed for the price of a single meal because, being unknown, the people didn't pay much to see me. My pay was increased in the same measure as I became known. Therefore, is there any reason why I should not have asked each time somewhat more for a match than the last time The managers accepted because they knew they would not lose. All made big profits with me. Why, then, shouldn't I have my profit

"People often tell me: 'Before you became chapmion $100,000 was the top price for a boxer, and now you have made it $300,000 and $40",000.' I admit that's true.

"But let's examine the facts more closely. I got $55,000 for the match with Billy Miske and he got $25,000. Floyd Fitzsimmons, the promoter, made a lot of money out of the match.

"Tex Rickard gave me $300,000 to fight Carpentier, but Carpentier got $200,000. There were 74,958 spectators at this match. They paid a total of $1,626,580. The promoter surely could not be pitied for his end of the gate receipts.

"I was promised $310,000 for my fight with Tom Gibbons. That was bad business because of political entanglements. But neither Gibbons nor I was responsible for that.

"I pulled down the record fee of my entire career for fighting Firpo, and Firpo got $125,000. After paying all expenses Tex Rickard discovered that he had a net profit of something like $250,000. Could he complain. And I assure you that none of the 80,000 spectators that witnessed the fight had any complaint to offer.

"If I have got more than other boxers, nobody can complain about that. Why shouldn't I have my profits, too? I work for a living, and for my sort of work I demand maximum pay."

In all of which the Dempsey side of the argument appears to have considerable in its favor.

APPROVAL GIVEN NEW RADIO BILL

U. S. Committee Endorses Proposed Control Measure.

TO AVOID CHAOS.

WASHINGTON, Jan. 7 (Canadian Press).—The White bill to provide for control of the radio industry was endorsed yesterday before the House Merchant Marine Committee by Secretary Hoover and other members of the Commerce Department, officers of the navy and coastguard and representatives of radio and telephone organizations.

The bill would give the Secretary of Commerce administrative charge of radio and would establish a commission of nine to pass on applications for licenses and perform other similar functions.

Asserting that Government control was necessary to prevent chaos in the air, Secretary Hoover testified that the measure was the result of two years' study and seemed to meet, as nearly as possible, the problem of regulating the air. He contended that no one person was "wise enough" to decide which city, company or individual should have the right to a certain wave length in a region. With the commission recommending or disapproving petitions, he pointed, disappointed applicants would have the right of appeal to the courts.

Solicitor Davis of the Commerce Department, in response to questions having to do with the provisions in the bill aganst monopoly, testified that there could be no "vested interests" in broadcasting and that there was no danger of monopoly.

WESTWOOD NEWS

WESTWOOD, Jan. 7.—Mr. and Mrs. E. W. Sargent and family spent New Year's in Norwood, the guest of Mr. and Mrs. Elliott.

Mr. J. Archer is confined to the home of his daughter, Mrs. R. C. Brackenridge, through illness.

At the annual school meeting two new Trustees were elected, Mrs. R. C. Brackenridge taking the place of G. A. L. Humphries, who resigned, and Thomas Hie replacing the late James Douglas.

Mr. and Mrs. George Barrie and daughter, Helen, were the guests of the former's daughter, Mrs. Thos. Cardwell, Jr., on Friday, Jan. 1.

Mr. and Mrs. G. A. L. Humphries and daughter, Gladys, were the guests of Mr. and Mrs. W. Wilson on New Year's.

Mr. and Mrs. T. Cardwell, Sr., of the village and Mr. and Mrs. F. Warr of Peterboro were the guests of Mr. and Mrs. S. C. Warr on New Year's Day.

Marshall and Gordon Douglas have been sawing wood in the village the past few days.

Mr. R. Y. Cameron has installed a radio and reports good results.

Miss Ethel Douglas and Mr. E. Selway have returned to Stamford after spending the Christmas holidays with the former's father, Mr. W J. Douglas.

Mr. and Mrs. Alex Seaitch and son, Norman, were the guests at the home of Jas. Seaitch on New Year's Day.

Miss Ruth Cardwell visited at the home of her grandmother, Mrs. G. Barrie, during the Christmas holidays.

Mr. Percy Wilson is drawing wood into the village.

Mr. and Mrs. Charles Manley and Gordon Manley, also Mr. D. Brackenridge and family, spent New Year's Day at the home of James Seaitch.

Some of the local ladies were disappointed when they did not get to the Christmas entertainment in Hastings on Dec. 25. The temperature fell to twenty-eight below zero, causing the radiators to freeze and burst, and some of them were compelled to abandon their cars and walk home.

Miss Lydia Brackenridge, who has been teaching at Little Briton, is spending her holidays at her home in the village.

Mr. Percy Wilson is drawing wood into the village.

Mrs. Wm. Sharp and daughter from Western Canada are visiting at the home of the former's sister, Mrs. J. Sargent.

Mr. Clayton Brackenridge and Jim Sargent spent Saturday in Norwood.

AMATEUR LOGS SEVEN COUNTRIES

Nine Stations Recorded in One Night by Station 2GY.

An unusual record was established by Amateur Radio Station 2GY recently, when it received in the space of four hours, radio messages from Belgian 4YZ, Cuban 2OT, Mexican 9A, French 8WAG, British 2XV and 5GO, New Zealand 1AX and Australian 3AD and 2YI. Although none of these individually constitutes an outstanding record in amateur circles, successful long distance reception from so many different directions is a most unusual feat. Station 2GY operated jointly by the Radio Broadcast Laboratories and the National Carbon Company, is conducting experimental work in short wave transmission and reception. These experiments are being undertaken to analyze the peculiarities of short wave communication and to develop small and inexpensive transmitters and receivers for the use of broadcast enthusiasts who have recently been taking up the hobby of short wave communication in great numbers.

You Must Hear The Stewart-Warner Matched-Unit Radio

THE complete group of Matched Radio Units —an achievement in radio manufacture—perfect, harmonious performance.

Let your own ears tell you that the Stewart-Warner is the Radio you have been waiting for.

Open evenings by appointment.

ROLAND BESTARD
207 Simcoe St.
Phone 1364 and 1921

SPECIAL CUSTOMS INSPECTORS TO PREVENT IRREGULARITIES

Preventive Office Reorganized and Will be Enlarged, New Minister Says.

TO STOP LEAKS

OTTAWA, Jan. 7. — (Canadian Press).—Special inspections will be made of the Customs services in all the large ports of the Dominion of Canada. This was announced yesterday by Hon. George H. Boivin, Minister of Customs and Excise.

Mr. Boivin was asked if there were any developments in connection with the enquiry which is being made into the administration of the Customs preventive office at Montreal. He replied that the investigation was being continued, but that no public announcement could be made unti the enquiry was complete.

"The preventive office at Montreal is being completely reorganized and the service is being continued by several experienced officers," Mr. Boivin said. "Instructions have also been given that special inspections be made in all of the large ports of the Dominion, and the investigation of the other branches of the service at Montreal will be undertaken immediately by the chief inspector of the department, Mr. E. S. Busby, with the assistance of Inspector Clerk, Assistant Inspector Cypihot and a staff of competent officials."

To Detect Irregularities.

Mr. Boivin stated that the special inspections would be made not only for the purpose of detetting and correcting any irregularities in the transactions at the different ports, but the inspectors would also suggest any changes that could be made in the present methods of procedure "to facilitate the performance of the work and to give the public the most courteous and efficient service consistent with the proper protection of Customs and Excise revenue."

The inspectors would also be given instructions to examine very carefully the work of the appraising divisions and to make sure that all imported goods were being subjected to proper examination and appraisal. They would also be directed to suggest any improvements that could be made in the handling of Customs postal parcels by the use of such modern office appliances as may speed up the work and give more efficient service.

Most Employees Loyal.

The Minister said that he had found the great majority of the employees of the Department of Customs and Excise "loyal honest and efficient."

"Exceptional cases of dereliction of duty will be severely dealt with" he said. "This policy has the approval of the entire service, whose representatives have always insisted that they neither asked for nor expected mercy for any person found guilty of wilful negligence or dishonesty in the performance of his duties."

OLD COUNTRY SOCCER

LONDON, Jan. 9 (Canadian Press)—Reults of games in the third round of English Football Association Cup Competitions played today were:

Newbrighton 2; The Wednesday 1
Wolverhampton 1; Arsenal 1
Derby 0; Portsmouth 0.
Notts County 2; Leicester 0
Everton 1; Fulham 1
Sunderland 8; Boston 1
West Bromwich Albion 4; Bristol City 1.
Tottenham Hotspurs 5; West Chesterfield 0; Clapton Orient 1.
Ham United 0.
Portvale 2; Manchester United 3.
Hull 0; Astonvilla 3
Sheffield 22; Stockport 0
Clapton 2; Swindon 3
Southampton 0; Liverpool 0
Notts Forest 1; Bradford City 0
Newcastle 4; Aberdare 1
Plymouth Argyle 1; Chelsea 2
Northampton 1; Crystal Palace 3
Accrington 0; Bolton Wanderers 1
Wigan 2; Stoke 5
Birmingham 2; Grimsby 0
Cardiff 2; Burnley 2
South Shields 3; Chilton Colliery 0.
Charlton Athletic 0; Huddersfield 1
Rotherham 2; Bury 3
Corinthians 3; Manchester City 3
Blackburn 1; Preston North end 1
Blackpool 0; Swansea 2.
Burnemouth 2; Reading 0
Middlesborough 5; Leeds 1
Millwall 1; Oldham 1
Southend 5; Southport 2.

English League, Third Division. Northern Section.

Bradford 3, Nelson 0.
Durham City 1, Crewe Alexandra 1
Hartlepools United 4, Lincoln City 2.
Tranmere Rovers, 1 Doncaster Rovers 0.
Walsall 5, Wrexham 1.
Coventry 2, Barrow 0.
Halifax 0, Acrington 0.
Note; No English first or second division games to-day.

ENGLISH LEAGUE.

Third Division—Southern Section.

Bristol Rovers 2, Norwich City 2.
Gillingham 1, Brentford 3.

SCOTTISH LEAGUE.

First Division.

Celtic 1, Raith Rovers 0.
Clydebank 1, Motherwell 1.
Cowdenbeath 2, Aberdeen 1.
Dundee 1 St. Mirren 1.
Falkirk 1, Dundee United 1.
Hamilton Academicals 3, Rangers 3.
Hearts 4, Queen's Park 2.
Morton 1, Kilmarnock 2.
Partick Thistles 2, Hibernians 1.
St. Johnstone 3, Airdrieonians 7.

Second Division.

Albion Rovers 1, Clyde 3.
Alloa 2, Queen of South 3.
Arbroath 0, King's Park 1.
Amadale 5, St. Bernards 1.
Arthurlie 2, Dumfermline Ath. 6.
Ayr United 5, East Stirlingshire 0.
Broxburn United 1, Stenhousemuir 2.
East Fife 4, Boness 1.
Nithsdale Wanderers 2, Bathgate 1.
Third Lanark 1, Dumbarton 2.

Experts Trying To Learn When a Man Is Drunk

LONDON, January 9. — Canadian Press. — The establishment of a permanent scientific test for drunkenness, has been brought a step nearer, by the decision of the British Medical Association to investigate the question in the most scientific manner.

It is announced that a committee of medical experts, in cooperation with judicial experts, will try to find an answer to a question which has been puzzling the police courts for years—when is a man drunk? The committee will have eighteen members, representing the Medical Association, the metropolitan police and stipendiary magistrates.

CHAIRMEN MET TO HEAR REPORT OF CHURCH FUND

Seventy Per Cent. of Amount Allocated is Assured—Canvass Not Completed.

REPORTS GOOD.

Some Churches Have Exceeded Allotment—Oshawa Notable Example.

MILLBROOK, Jan. 9.—A meeting of the chairman of the groups into which Cobourg Presbytery was divided in connection with raising its share of the Maintenance and Extension fund was held in the United Church, Port Hope, last Friday Rev. J. S. I. Wilson, of Brighton, being in the chair, and Rev. F. H. Howard, Millbrook secretary.

The meeting was called to consider results obtained in its Presbytery from the individual circuits. Each charge was given an allotment in connection with the four million dollar fund which the United church aimed at raising to carry on its work at home and abroad this year, the 'drive' being on last November, 22 to 29 inclusive.

The committee meeting at Port Hope found that so far as Cobourg Presbytery is concerned about seventy per cent. of the amount allocated is in sight, with a reasonable hope that the total obligation will yet be reached. Owing to loca circumstance some circuits have deferred making the canvass until now, but will conduct it this month and probably have it complete by January 24.

A number of individual churches have gone "over the top", St. Andrew's, Oshawa (formerly Presbyterian) being the most notable example, it was asked to raise $5,000 and reports a total of $10,500. All the charges in Oshawa have overreached their objective, as have also Port Hope Colborne, and Bowmanville. Of the smaller charges Dunbarton, near Pickering, deserves special mention having a surplus of $225 over the amount assigned.

General reports are good from the entire Bay of Quinte Conference, and this is true also of the whole of Canada

Owing to the fact that a certain percentage of the givings comes through the weekly offering envelopes, complete totals will not be available until the year ends next March. That there will be some congestion in the final appeal for payments is inevitable since the church financial year ends in March rather than April as formerly, and the Woman's Missionary Society, mission circles and bands, must take up their annual thank-offerings at that time as well.

Another year such conditions may be avoided as there are many details in connection with the Union which will be definitely arranged when sufficient time is allowed for their adjustment.

Those present on Friday were: Rev. F. Maxwell, Oshawa; Rev. W. Higgs Port Perry; Rev. S. C. Moore, Colborne; Rev. J. U. Robbins, Bowmanville; Rev. J. W. Baird, Port Hope; Rev. Wesley Elliott, of Campbellford, was the only absent member, unavoidably so, owing to a funeral on his charge where his services as pastor were required.

Rev. A. Lloyd Smith, associate secretary of missions, Toronto was also present.

STATE MAY ACQUIRE OWN MINING RIGHTS

Recommendations of Mine Commission Would Favour Ownership.

LONDON, Jan. 9 (Canadian Press) — From ministerial sources the Daily Mail learns that members of the coal commission now sitting to inquire into the coal industry, are virtually unanimous in favor of the state acquiring ownership of mining rights in Great Britain.

A recommendation by the Commission in favor of state ownership would be warmly welcomed in Labor quarters which long have demanded the national ownership of mines.

DUNSFORD NEWS

DUNSFORD, Jan. 9.—Mrs. Geo. Burgess was a business visitor to Lindsay on Wednesday.

Mr. Nelson Beaty and Mr. Bert Wright of Lindsay came to Dunsford to enjoy a skate on Wednesday night.

Mr. Delmer Thurston has purchased a new driver.

Mr. and Mrs. Walter Brien spent Tuesday evening with Mr. and Mrs. Stan. Werry of Lindsay.

Friends of Mr. Cyril Elliot are very much pleased to hear that he is on the road to improvement, and all hope he will soon be able to return home from the hospital.

Misses Margaret and Luella Thurston were in Lindsay on Wednesday.

Mr. W. F. Thurston has installed a new radio recently.

Rev. Carmichael, Charles Laidley, Hazel Thurston and Gerald Gordon all went to Lindsay on Wednesday to cheer for the Dunsford boys, and also help them carry home their trophies.

NEW ORLEANS, La., Jan. 9 (Canadian Press). — Jockey Sam Steele was injured seriously but not fatally at the Fair Grounds track here yesterday, when Ritter, his mount in the third race, fell, throwing the rider heavily to the ground.

NOW PLAYING

Last Chance to See
TOM MIX
—in—
"The Best Bad Man"

On the Screen—Monday
A Wm. Fox Special Feature
LAZY BONES
It's the most human play since "Over the Hill." An emotional drama of the highest type, yet bubbling with laughter and joy.

Theatre

AT THE CAPITOL

PICTURE MEIGHAN MADE IN IRELAND HERE MONDAY

"Irish Luck," the picture Tom Meighan and a company of Paramount players went to Ireland to make, comes to the Capitol Theatre for a run of 3 days on Monday next. The story, directed for the screen by Victor Heerman, who made "Old Home Week," is an adaption by Tom Geraghty of Norman's Venner's Saturday Evening Post serial, "An Imperfect Imposter." Lois Wilson is featured at the head of the cast playing in support of the star.

In the picture, Tom, as Tom Donahue, New York traffic policeman, wins a newspaper popularity contest and a trip to Europe. Before sailing, the boys from his precinct give Tom a beefsteak dinner to celebrate the victory and when the festivities are at their height Donahue tells the boys that he has decided not to go to London, Paris and Rome. Instead of the fancy European trip he wants to go back to the place where his folks came from—Ireland. This is a signal for much cheering and suggestions that he kiss the Blarney Stone for the rest of them and bring back an armfull of shamrocks from the old sod.

Tom had never been abroad before. Life on shipboard proves new and strange. Almost the first day out on the huge Leviathan he meets with unique adventure when he is mistaken for Lord Fitzhugh, a young Irish nobleman.

AT THE REGENT

YES, JONES CAN ACT AS WELL AS RIDE; PROVES IT IN "LAZY-BONES"

Star Steps Out of Western Characters and Scores Triumph in Screen Version of Owen Davis' Play.

Has Great Cast To Support Him.

Charles (Buck) Jones puts up his guns to become the beloved hero of another sort in the William Fox production of "Lazybones," a picture which, according to advance reports, is destined to be one of the biggest successes of the year, and which will open at the Regent theatre, beginning Monday.

Into this remarkably human story of a typical small town are woven thrills and laughter, romance and pathos in such a way as to hold the interest of the audience from beginning to end.

You'll meet every character you've ever seen during the course of the picture, from the self-assuranced Elmer Ballister, the richest man in town, whose jokes, though old, are always funny and whose word is law to the genial, easy-going "Lazybones" who has never been known to work in his life. Every character will remind you of some one in a little village through which you have traveled, so typical are they.

Supporting Jones in this picture is an all-star cast which includes Madge Bellamy, Zasu Pitts, Jane Novak, Edythe Chapman, Emily Fitzroy, Leslie Fanton and William Norton Bailey.

ARRANGE FOR PLAY

Omemee Young People Are Preparing Play to be Shown in Bethany.

Bethany, January 9 — The regular monthly meeting of the Women's Institute was held on Tuesday afternoon in the town hall, with ten women present.

After the usual opening and the reading of the minutes of the previous meeting committees were appointed to help arrange for a play, which the Omemee young people are putting on here in the town hall on Friday, Jan 15, under the auspices of the Institute. It was decided to hold a social evening later in the winter, arrangements to be made at the next meeting.

TWO YEARS FOR FORGERY

WINNIPEG, Man., January 8. — For forging and uttering a workman's compensation board cheque for $5, Wasyl Bariuk, who had a police record," was sentenced to two years in the penitentiary to-day.

LOCALS

DR. T. P. McCULLOUGH

Eye, Ear, Nose and Throat Specialists, 166 Brock St. Phone 36W

ACCOUNTS.

For Audits, Balance Sheets, Accountancy Work, etc., on moderate terms, by A. H. White, 444 Mark street. 'Phone 1165M.
3d-5-7-9-4897.

CARPET SWEEPERS REPAIRED.

We repair all makes of Carpet Sweepers and Vacuum Cleaners, and carry tires and repair parts in stock. —H. T. Millard, 221-225 Hunter Street. 3d-8-3868

WOOD VALUE

Is demonstrated both in Quantity and Quality when purchased from Sanitary Supply.
PHONE 147
Body Hardwood, Heavy Hardwood Slabs, and Soft Wood.
Reg. H. Turner, Prop.
dtf

DO YOU NEED AN ACCOUNTANT?

If you want your books audited and/or adjusted; if not satisfied with your book-keeping system; if you want your income tax return prepared for this or other years, or want some dispute adjusted, H. K. Middleton 'Phone 1353, office 7 Charlotte St
dtf

COAL, COKE AND WOOD.

Half cord 12 in. Pine Slabs $3.75
Half cord 12 in. 80 p.c. Hardwood $4.50
Half cord 12 in. Hardwood Slabs $5.75
Half cord 12 in. Green Maple $5.00
Farmers' logs sawed.
DINSDALE'S, 'Phone 153.
12-17-3870.

CHOIR CONCERT.

St. John's Parish House, Tuesday, Jan. 12th, choral music of the 16th century, and the Phantom Ship by Turbutt; also Peterboro orchestral trio. Tickets 35c from choir members. Kent's Drug Store, Toronto Savings and Loan, and Coleman Bros.
4d6 8 9 11-3851

RED CROSS SOCIETY ANNUAL MEETING.

Will be held Tuesday afternoon, January 12th, at 4 p.m., in the Board Room of the Public Library.
2d-5-9-3833.

SHOOTING MATCH

At W. J. Gill's, Lakefield Road, Monday, January 11th, at 1 o'clock. Turkeys. 4d-4,5,7,9,-4992

SIMPLY GRAND — TAYLOR'S PERFECT SKATE GRINDING.

Saws filed and set, cutlery grinding, clippers sharpened, umbrellas repaired and re-covered. Over 40 years' practical experience. — Wm. Taylor, The Sheffield Cutler, 219 Hunter Street West. t-t-s

RADIO.

Radio receivers built and repaired by expert. Ten years' experience. Work guaranteed. — Roy White, 444 Mark. 'Phone 1165-M.
8d-6,9,13,16,20,23,27,30-4971

I HAVE ON HAND FIRST-CLASS HARD AND SOFT WOOD Cutting and Splitting if Wanted.

First quality Coke ... $15.00 per ton
Welsh Anthracite .... $18.00 per ton
Kentucky Egg ..... $12.00 per ton
Peat ..... $12.50 per ton
Canell Coal, as well as Steam Coal.
'Phone 111. — J. E. A. Fitzgerald.

WATCH THE KIDNEYS

Fatigue and that tired feeling is the result of poison in the blood. When the kidneys fail to remove this poison from the system it leads to backache, rheumatic pains and sometimes to that fatal ailment known as Bright's disease. When this condition exists, don't delay, go to your druggist and get a box of Dr. Banta's Kidney and Rheumatic Pills and they will quickly correct the cause of your trouble.

Mr. Arthur Pinch of Smith Township states that Dr. Banta's Kidney and Rheumatic Pills give him more speedy relief than any other preparation that he had tried.
8d-2, 6, 9, 13, 16, 20, 23, 27-3792

B

Ready-to-Wear Dept.

JANUARY CLEARANCE SALE

COATS
DRESSES
SUITS
BLOUSES
KIMONAS

Ends Saturday January 16th

Bowles

PHONE 340

CARD PARTY

Monday evening at 8.30 o'clock at St. Alphonsus' Lyceum. Good prizes. 1d-8-5027

RADIO BARGAIN

One 3-Tube Radio, will exchange for a phonograph or on a piano. E. V. Warne, 325 George Street.
2d, 8, 3902

PHONOGRAPH SNAP

A Big Snap for Saturday. One only, full size Walnut Phonograph for $79.50, including 12 records. Easy terms. E. V. Warne, 325 George Street. 2d, 8, 3901

THE LADIES' AUXILIARY TO THE G.W.V.A.

Will hold their regular monthly meeting Monday evening at 8 p.m. in the rooms.
1d-8-3906.

ORANGEMEN'S NOTICE.

No. 1 District Lodge will meet at Nassau Tuesday evening, Jan. 12. Important business. Full attendance expected. Cars leave D. Belleghem and Son's at 7.15 sharp.
1d-8-5096.

Otonabee Lodge No. 13 members are requested to meet at 7 o'clock on Monday night, owing to the degree team having to leave for Lakefield after the meeting.
1d-8-3911

CARD OF THANKS.

The very many friends of Mr. Albert White will be pleased to hear that he is recovering from his recent illness, also thanking those who sent the beautiful flowers.
1d-8-5093

K. OF C. ALLEYS

Ladies' teams bowling at the Knights of Columbus' alleys last evening were the Orioles (Miss Alma Fontaine, captain) who took two games out of three from the Regler Fellers (Miss Florence Giroux, captain), and the Marigolds (Miss Norah Shevlin, captain) who won two games from the Wrens (Miss Myra Moloney, captain). Miss Fontaine had high score of 199.

BARACA NOTES.

Encouragement is the word that applies to the Baraca movement. Growing attendance, evident interest, bordering on enthusiasm, and unanimity of purpose, are real signs of progress. The leader and officers hope that all young men 19 to 90 years of age will remember that there is a welcome at the Sunday morning gathering at 11 o'clock, at the Murray street Baptist church. Mutual improvement by open discussion of live topics is the object.

TRUTH VERSUS ERROR

The theme of "endless torments" is extremely disgustive, and we would case making a reiteration of this diabolical, God-dishonoring subject were it not for the consciousness, that many have the horrid idea born in them, and further deeply rooted into their very being, by early false teaching. Those who gloat over the awful doctrine, and roll it as a sweet morsel under their tongue, are not only blind to the will and purpose of God, but must surely be controlled to a more or less extent by Satan. The flippant, indifferent, careless way they talk and act in regard to it, makes it more apparent that this is the case. Then they have the audacity to say, in their ignorance, that this atrocious inhuman dogma is taught in the Bible. There is only one statement in the Bible to the effect that man is immortal (cannot die). The unreasonable and absurd doctrine of "endless torment" rests wholly on that proposition, that man is immortal. Preachers of "endless torment" might say that one statement out of the Bible is sufficient. Not too fast —that one statement recorded in the Bible, Gen. 3, 4, was made by Satan in contradiction of Jehovah. Jesus said Satan was a liar. This surely is a sandy foundation to build on.
M. T. BUTCHER.
1d, 8, 5084

Wear a Wrist Watch in 1926

If you knew the pleasure and convenience of wearing a wrist watch you would wear one this year.

You can purchase a wrist watch with a high grade movement in, at a much better price than for sometime.

We are showing the new shapes in white gold and green gold.

Ask to see our $10.00 wrist watch.

Warne Bros.
349 GEORGE STREET
DIAMOND HALL
Phone 880. Phone 880

SCHOOL ASSOCIATION.

King Edward Meeting Elects Officers For Year—A Presentation.

The January meeting of the King Edward Home and School Association was held on Thursday evening, January 7, in the Kindergarten room of the school.

The meeting opened with the President, Mrs. J. J. Pollock, in the chair. The regular routine business was dealt with. It was decided that a rummage sale should be held in the very near future, further notice being given later. It was agreed upon that the regular February meeting of the Association, to be held on the second Friday of the month, should take the form of an open meeting and social evening. It is hoped that the parents will avail themselves of this opportunity to meet the teachers and to see the inside of the school.

After the various reports had been given, the president, Mrs. Pollock, who is retiring from this office, thanked the association for the splendid co-operation she had enjoyed during the past three years.

The annual election of officers for the coming year was held, with Miss L. Elliott in charge of the meeting. The following are the officers for 1926:

Hon. President—Mrs. R. J. Bolton.
Hon. Past President—Mrs. J. J. Pollock.
President—Mrs. Andrews.
1st Vice-President—Mrs. Gerrard.
2nd Vice-President—Mrs. Sloan.
Secretary—Mrs. Finnie.
Treasurer—Mrs. Fife.
Reporting Secretary—Miss E. Elliott.
Convenor of the Social Committee—Mrs. Grosse.
Convenor of the Programme Committee—Miss Pilling.
Visiting Committee—Mrs. Cook and Mrs. Menzies.
Convenor of the Sewing Committee—Mrs. Reynolds.

Following the election of officers, Mrs. J. J. Pollock was called to the front, Mrs. Andrews made the presentation of a beautiful pair of silver candlesticks with pretty blue candles. Mrs. Fife read the following address:

Mrs. J. J. Pollock,
165 Perry Street,
Peterborough.

Dear President. — We, the members of the King Edward Home and School Association, take this opportunity on the completion of your third year as member, of expressing to you our appreciation of your faithful and efficient services as president.

We realize that since you consented to be our president you have done your utmost to make our association a success and have always shown a kindly, considerate spirit toward each and all of us, and you have succeeded in a splendid way in making our meetings both profitable and interesting. It is gratifying to know in your years as member, you have been absent from only three meetings.

As a further and tangible expression of regard and esteem we ask you to accept these candlesticks.

Signed on behalf of The King Edward Home and School Association.—Mrs. Fife, Mrs. Finnie, Mrs. Andrews.

Although Mrs. Pollock was taken completely by surprise, she expressed in a few words her very sincere thanks.

A delightful social half hour followed, and the meeting closed with the singing of the National Anthem.

OFFICERS ELECTED AT AID MEETING

St. Andrew's Church Ladies Hold Annual Meeting With Good Attendance.

The annual meeting of the Ladies' Aid Society of St. Andrew's Church was held in the ladies' parlor on Friday, January 8th, with a good attendance. Very encouraging reports were read by the secretary and treasurer. After the general business the election of officers took place. The following ladies were elected for the year 1926: Honorary Presidents, Mrs. A. McFarlane, Mrs. Wm. Fowler, Mrs. Geo. Laing, Mrs. M. E. Kerr; President, Mrs. Chas. Banks (acclamation); 1st Vice President, Mrs. F. H. Dearborn; 2nd Vice President, Mrs. G. A. Gillespie; Secretary, Mrs. G. Ross; Assistant Secretary, Mrs. B. F. McNeely; Trasurer, Mrs. W. A. Conner; Cor. Secretary, Mrs. John Allen; Pianists Mrs. L. M. Brooks, Mrs. Wilgar; Flower Committee, Mrs. R. McWilliams (convenor), Mrs. A. J. Eaton; Refreshment Committee, Mrs. J. Robertson (convenor); Mrs. J. Edmison, Mrs. R. Wilson, Mrs. F. Emmerson, Mrs. Frost; Executive committee, Mrs. V. Hamilton (convenor), Mrs. H. Thompson, Mrs. H. L. Beal, Mrs. R. Cotton.

Mrs. Stevens occupied the chair during the election of officers.

Man's love may be of man's life a thing apart, but it upsets his digestion just the same.

When a long hair doesn't make a man look intellectual is when his wife picks it off his coat.

Financial News and Views

Latest Commerial an Grain and Industrial Markets | Closing Quotations on the Principal Active Stocks

NEW YORK STOCKS

	Open.	Low.	Close.
Atchison Ry.	137	136⅜	136
Amer. Can.	203⅜	203⅛	203¼
Amer. Loco.	119	118	118⅝
Smelters	142⅝	143	142
Baldwin	133	132½	132½
Ches. & Ohio	124⅞	124⅞	124⅞
Chandler	48	48	48
Chrysler	64¾	64¼	64¼
Dodge Bros. A	46⅞	46⅜	46¾
Dupont De Nem.	234½	233	233
Fleischmann	54¾	54¼	54¼
Gen. Motors	126	124¾	124¾
Hudson Motor	120⅞	118½	118½
Int. Harvester	130½	130⅛	130½
Inter. Nickel	45½	45⅛	45⅛
Coca-Cola	153½	153	153¾
Marland Oil	59¼	58⅞	58⅞
U. S. Rubber	83	82⅞	82⅞
Sears-Roebuck	239	239	238
Pan-Amer. B	72½	72¼	72
White Motors	84⅛	84⅛	84⅛
U. S. Steel	137	136¾	136¾
Yellow Cab.	31¼	31⅛	31⅛
Youngs. Tube	87⅞	87⅞	87⅞
Bosch	31⅝	31½	31½
Sloss Sheff.	135	135	135

MINING STOCKS

Gold.

	Asked.	Bid.
Amulet	146	145
Argonaut	23	23
Atlas	2	1⅞
Baldwin	2½	2⅜
Chaput Hughes	7	6
Con. West Dome	24½	24
Dome	1685	1680
Dom. Kirkland	2½	...
Godale	37½	36
Hollinger	1860	1850
Keora	14	13½
Kirkland Lake	91	90
Laval, Quebec	42½	42
McIntyre	2390	2380
Moneta	17	16
Newray	45	43
Nipissing	725	720
Teck Hughes	298	297
Tretheway	173	171
Vip. Con. Mines	172	171

Silver

Beaver	55	54
Castle	155	154
Crown Reserve	21	20
La Rose	39	38
McKinley	23	22
Mining Corp.	347	345

WINNIPEG WHEAT.

	High	Low.	Close.
May	162⅛	159¼	160
July	160⅛	157⅛	158⅛

CHICAGO WHEAT

May	179¾	176	177¼
July	154⅛	150½	152¼

CHICAGO RYE

May	113¾	111	111⅜
July	110¾	109	109

Fractional Advances On Mine Stock Exchange

TORONTO, Jan. 9 (Canadian Press).—The general tone of the market was strong during the closing session of the week of the Standard Mining Exchange, but changes were not all upward. Laval (Quebec), on its first appearance, was heavily dealt in, and advanced 2 1-2 points at 42 1-2. Argonaut and Consolidated West Dome Lake again absorbed a large proportion of the trading and each closed fractionally higher. Kirkland Lake gained 1 1-2 at 90, and Teck Hughes 1 at 297. Castle Trethewey was the strong spot in silvers, gaining 4 at 154, Lakeside Leaseline, most heavily dealt in silver stock, was sold up 2 1-8 at 5 1-4.

Toronto Stock Trading Was Confined To Leading Issues

TORONTO, Jan. 9 (Canadian Press).—Led by Brazilian and Consolidated Smelters, which gave impressive displays of strength and activity, prices took an upward trend on the Toronto Stock Exchange during the closing session of the week. A turnover of about 1,300 shares was recorded in each of the leaders.

Brazilian climbed to 82 3-4 and closed at high, a gain of 1 3-4 points, and Consolidated Smelters, with advantage of an overnight gain of 2 points at the opening of 199 1-2 was sold up to 192 1-4 and closed at 192, representing a gain of 4 1-2 points. Except in unlisted stocks, no great demand was shown for other issues than the leaders. Canadian Oil was another strong spot, advancing 1 1-2 at 63. Bell Telephone and Winnipeg also strengthened. Twin City eased fractionally as did Atlantic Sugar. Canadian General Electric Preferred sold up a point. Argonaut and Noranda were unlisted leaders, and both sold substantially higher.

Corn Maintains High Place While Wheat Recedes More

CHICAGO, Jan. 9 (Canadian Press).—Corn scored fresh gains in price today, whereas wheat averaged lower. A new outstanding factor as to corn was the word that the likelihood of Government measures to help the disposal of surplus grain had been much increased by an official conference, at Washington. The general buying of future deliveries in the corn market resulted and prices ruled higher from the start. Corn opening quotations 1-4 to 1c up, May 89 1-4 to 89 3-8, and July 90 3-4 to 91 cents, were followed by a slight further advance, with but little subsequent reaction.

Profit-taking sales depressed wheat. After opening at 3-8c decline to 3-8c gain, new style, May 178 3-4 to 179, and July 153 1-2 to 153 7-8 the wheat market made some additional upturns, but then receded all around to well below yesterday's finish, May dropping to 176 7-8.

Oats were steadied by corn strength. Starting unchanged to 1-8c higher, May 46c, oats held near to the initial figures.

Provisions were responsive to a rally in hog values.

UNITED CHURCH WEEK OF PRAYER

The concluding service of the series which have been held in Trinity church under the auspices of the United Churches in Peterboro, was held last night. Rev. J. D. Richardson had charge of the service, and the sermon was preached by Rev. J. W. Gordon, who gave a most thought-provoking and challenging message. The speaker based his message on Paul's Epistle to the Ephesians, ch. 1, verses 11 and 22.

What was the purpose of God's will? Paul tells us that we should be His sons, blameless, redeemed, purchased possessions to the praise of His glory. This is of supreme importance, yet all men do not believe this; the natural man thinks this foolishness; this is so because of the lack of spiritual conception in his personality. Everything has a religious significance through the purposes of God's will, yet the fact remains that all do not see this. Everything to be of real value must be related to and judged by God's purpose. All leadership must ultimately come from the sons of God, because only God's sons know what God wants done. This is seen in times of crisis, sorrow, misfortune, etc., that people turn to one of the sons of God for direction and help. All Christians are not wise; some may be foolish, fanatical and cruel as history plainly reveals. Laws that will fit into God's purpose must be made by the Sons of God; all problems, such as housing, taxes, tariffs, etc., if ever these are settled, right, they will be settled by those who work out the purposes of His will.

What of Jesus and the future? All things are to be put under his feet; the things that seem impossible of adequate solution will be done because men follow Him, and put all things under His feet. What is there for the Sons of God to do? International relationships! Paul says that Christians ought not to go to law — what then of nations; the training for war and military preparation prevent men from becoming Sons of God. Commercial treaties, racial relationships, the domination of the white races; economic conditions, some have wealth others have none, all these as they are worked out in social relationships are harmful to the working out of God's purpose. If our present levels of culture, social relationships, are going to continue, we must put all things under his feet. What of the creeds? These often breed suspicion, jealousy; these separate and keep us truly apart rather than bring us together as the Sons of God. The very divisions in our churches had evil consequences, e.g., the liquor traffic; they believe we will not stick together and consequently they have but little fear of our powers. We must agree on some central theme, and what better than —"We are the sons of God, redeemed."

Death doesnt matter to the Sons of God. Life is everything and life will be continued fuller and richer after death. Jesus, the sons of God, see Him and are satisfied, desire to fit in to His purpose and work out in life the principles found until the Kingdoms of this world shall become the Kingdoms of our Lord and His Christ and He shall rule for ever and ever.

Around The City.

Overheated stove pipes at 507 Stewart Street gave the firemen a trip yesterday; also a chimney fire at 592 Chamberlain Street. No damage was caused.

CONTINUES PRACTICE.

Hon. G. N. Gordon Interviewed on Rumor on New Appointment.

In connection with a rumor that has been circulating the streets of the city to-day that the Hon. G. N. Gordon, K. C., had been appointed general counsel for the Canadian Pacific Railways, Mr. Gordon stated that he was continuing his practice and would continue to accept retainers from clients and that he intended to continue his practice actively in Peterboro. He stated that while his business would take him out of Peterboro, he would be at his office three or four days every week.

RETURN MONARCHY.

Fascists and Extreme Nationalists May Act in Budapest.

VIENNA, January 9. Canadian Press. — A coupe d'etate in Budapest by Fascist and extreme nationalist organizations upsetting Premier Hortsey and restoring the monarchy is believed to be well within the range of possibility.

It depends on the army patrolling Budapest under orders from General Bethlen to prevent such an occurrence but no one knows just where the army itself stands.

An optimist is a man who can scent the corn harvest when the snow is on the ground.

CLERK SUICIDES ENDING SEARCH

Books Showed Shortage of $4,000—Suspect Drank Poison.

IN HOTEL LOBBY.

WINNIPEG, Jan. 9 (Canadian Press).—Death last night ended the police search for William Hart, clerk in a local post office, whose books, it is stated, showed a shortage of $4,000.

Hart was missing from work yesterday, and police authorities failed to find him at his home. Late last night he drank poison in the lobby of the Garrick Hotel and died while being taken to hospital.

Hart, who was 36 years of age, had been employed at the Post Office for a number of years. He was married.

MONEY PLENTIFUL.

British Capitalists Falling Over One Another to Lend to Germans.

LONDON, January 9. — Canadian Press. — Partly as a consequence of the depression in trade and industry, which makes difficult the employment of money in trade, there are signs in the London market since the removal of the embargo on colonial and foreign loans of almost limitless capital waiting for investment.

As far as Germany is concerned all war feeling has disappeared and British capitalists are falling over one another in their haste to lend to the Germans.

OBITUARY.

WILLIAM LOWES.

The death occurred on Friday of William Lowes of East Emily. The funeral will take place to-morrow to the East Emily Cemetery.

NOTICE TO SPINNERS.

If you are thinking of coming to Campbellford, we wish to advise you that the spinners and mule tenders here have had some unpleasantness with the local management.

CAMPBELLFORD SPINNERS.

Phone Johnny-on-the-Spot for Fuel—703

Pocahontas - - $12
Kentucky Hard - $12
Solvay Coke - $15

WOOD
Hard and Mixed.
We have it aplenty.
HODGSON BROS
Dalhousie and Bethune

IT NEVER DIES

One of our Monuments, made of enduring granite, will last for ages. Hundreds of years from now it will still be standing as a memorial to your loved ones; perhaps to you and to us. All of us like to be remembered after we are gone. Have you thought of a Monument to your dead?

ALLAN BROS.
Limited: Monumental Works.
11 Cambridge St. N., Lindsay.
Next Fire Hall. 'Phone 2343

Trinity Church Anniversary CONCERT
MONDAY, JANUARY 11th
Commencing 8.15 p.m.
ARTISTS—Mme. Marguerite Homuth Craigie, Concert and Oratorio Soprano.
Leo Smith, Cellist, both of Toronto.
Miss Agnes Logan, Pianist.
Tickets 50c from any member of the Choir and at Giles' and Nugent's Drug Stores

MUSSOLINI TO CURB ORATORY

Fascist Premier Has Adopted New Slogan of Silence—May Be Better.

IS SPELL BINDER.

MILAN, Italy, January 9. — Canadian Press. — Benito Mussolini, Italy's Fascist Premier, who has been noted for his spell binding oratory, has decided that President Coolidge's system of reserve may be better, even in Italy, says the Popolo D'Italia.

The new slogan for himself and his followers, a paper reports, is "atchfulness and silence."

IN MEMORIAM.

In loving memory of Bertram S. Cookman, who die Jan. 10, 1920: A beautiful memory that will not fade.
Of one we loved but could not save
—From his loving wife and family, Monaghan Road.

Thousands have Eye Strain

Most of them neglect it. Some know their eyes are strained; others do not. But even those who know neglect it. We have been hoping to stimulate such folks to action. If we succeed we have performed a very valuable service. At your command any time to give your eyes our best attention.

A. A. FOWLER, Phm.B
EYESIGHT SPECIALIST
R. McLeod has a drug store in the same place—373 George St.

SEW FOR ECONOMY.

There's a multitude of uses for a good sewing machine.
Here's a chance to secure a genuine WHITE ROTARY CABINET MACHINE, direct from factory to you through us, as distributors.
Very low prices. Very easy terms.
I M Greene Music Co Ltd
Greene Music Bldg., Charlotte St.

THE SERVICE WE OFFER REFLECTS CREDIT UPON OUR PROFESSION
BELLEGHEM'S FUNERAL SERVICE PHONE 85 AMBULANCE

M
PERMANENT WAVING

Do you realize what wonderful improvements have taken place in

PERMANENT HAIR WAVING

during the last few years? Have you had the comfort and joy of this great invention?

It is as essential in winter as in summer. No matter how hot you get when dancing, your hair remains soft and wavy.

All Permanent Hair Waves at this establishment given personally by Madam Merriman, Specialist Hair Waver.

PRICES:
Waving head of bobbed hair from $15.00 up.
Waving front and sides of "long" hair, $10 to $15.
Phone 1182

THE MERRIAM HYGENIC BEAUTY PARLORS
313 GEORGE STREET
PETERBORO

IT PAYS TO ADVERTISE

N. D. FOOTE, D.S.C.
GRADUATE CHIROPODIST
All manner foot trouble successfully treated, 107 Barrie Bldg., Phone 1730W for Appointment.

THE JEAN RIDDICK YARN SHOP
shows an unusually large stock of Yarns, Hosiery, Underwear, Etc. Come and see us and save money.
WE SELL FOR LESS!

CHIROPRACTOR M. C. GOODWIN
DC. Ph. C.
Palmer Graduate
108 Barrie Building.
Lady Attendant 'Phone 631
Hours 10-12 a.m., 2-4 and 7-8 p.m.
Office closed Tuesday evening, also Thursday afternoon and evening

CITY TAXI 25c
UP-TO-DATE HEATED CARS
SERVICE DE LUXE
DAY OR NIGHT
'PHONE 2240
Brydon Weese, Manager

BIG VALUES
CIGARS King Edward 10c Brand
Are Now Selling **5 for 25c**
Box of 50 for $2.00
A REAL PIPE
The "Mount Royal"
Regular 75c for **50c**
Riverside Cigar Store
P. GOSSELIN
HUNTER AND QUEEN ST.
Phone 2355

Phone 1838
For Clancy's TAXI
Make a note of our number—not in telephone book.
t.t.s.

ALEXANDER & HALE
ELECTRICIANS
When you have Electrical work to do, Call
P. Alexander, Phone 1755J.
W. Gordon Hall, Phone 1403w.

PHONE 774
For a Good Warm Closed-In
TAXI 25c
To Any Place in the City.
J. W. DEVALL
mws-tf.

FOR BETTER CAKES
PIES AND PASTRY
PHONE 427
Pies, ass't'd .20c | Cookies, doz., 20c
Layer Cakes 25c | Drop Cakes, 25c
Jelly Rolls, 20c | Choc. Eclairs 40c
or at your Grocer. City wide del.
S. FERGUSON, Corner Aylmer and McDonnel Streets

Those Photographs You Received For Christmas

You were delighted to get them naturally.

Don't lay them aside to be soiled and forgotten

Have Them Framed

We will do it for you at reasonable prices.

Bring them in today while you are thinking of it.

THE Troy STUDIO

Concrete Work — Excavating
WM. H. LYTLE
SPECIAL CONTRACTOR
Construction — Destruction
Heavy Machinery Moving
Safes Smoke Stacks Boilers
Etc.
or any Industrial Work
Radio Aerials Erected
461 GILMOUR - PHONE 830w
Prompt Service
Personal Supervision
-3mths-m-w-s

THOMAS MEIGHAN
in "IRISH LUCK"
CAPITOL—TODAY

The Evening Examiner

PROBABILITIES.
Snow to-day, becoming much colder to-night, with strong northerly winds. Tuesday—Fair and much colder.

VOL. LVII., No. 8 PETERBOROUGH, MONDAY, JANUARY 11, 1926 PRICE THREE CENTS

GUS. L. HAY SUCCUMBS TO-DAY TO DISEASE THAT ATTACKED HIM SUDDENLY IN DECEMBER

Had Risen To Highest Position in Highest Order in Canada.

TRAGIC MESSAGE.

Would Have To-morrow Officiated at Annual Shrine Ceremonial in Toronto.

Gustavus L. Hay, stricken on December 11 by heart disease succumbed at 9 o'clock this morning after a gallant struggle. He was Secretary-Treasurer of The Examiner, Ltd.; Illustrious Potentate of Rameses Temple A.A.O.N.M.S.; and an ex-Alderman of the City Council.

His death is particularly tragic, coming as it does on the eve of the Shrine Ceremonial at which he would have completed a year of splendid service at the head of the most exclusive and far-reaching society in Canada. A passage from his message to the Nobles of the Mystic Shrine, already printed and distributed, takes on a significant peculiar significancec in view of his sudden demise.

The message he sent to his companion Shriners was this:

"By the grace of Allah, the tenure of power in my illustrious office is brief and fleeting. I recognize that the end of my reign is near. . . ."

* * *

And to-day a prince among men is mourned by those who knew him for his high personal qualities and sincere public works. Not for him is the pilgrimage in the splendor of oriental trappings; the ceremonial; the plaudits of hundreds who admired him. His earthly pilgrimage is finished; he has crossed the hot sands of the desert; he served faithfully and well.

* * *

"Gus" Hay came to Peterborough when but a child, and lived and worked here, zestfully and efficiently until on his return from a business trip to Toronto a month ago, sickness laid him low. Even then, his dynamic enthusiasm compelled him to continue his work, and he insisted upon carrying on the duties of his position from his bed. All that could be done to restore his health was done. To-day morning, still refusing to surrender, he was overcome, and passed away.

For the last eight years Secretary-Treasurer of the Peterborough Examiner Limited, Mr. Hay's death leaves a gap in the organization that will be hard to fill, and there is a vacancy, to, in the hearts of his business associates that no one else will ever fill. In Masonic Circles his Mother Lodge was Corinthian 101, and he was also a member of Corinthian Chapter 36, and Moore Preceptory 13. He was a charter member of the Kiwanis Club.

Mr. Hay entered the law office of Stratton and Hall at the age of 17, and remained with R. R. Hall, K.C., until taking up the position of secretary-treasurer of the Stanley Piano Co.

* * *

In Church circles, Mr. Hay was a faithful and energetic worker, a member of St. Luke's Anglican Church.

* * *

There are left to mourn his loss, besides his wife, two sons, Beresford E., of Cleveland, Ohio, and Douglas, of Antigonish; his mother, Mrs. R. M. Hay, of Saskatoon, and a sister, Mrs. C. J. Snyder.

The funeral will take place on Wednesday at 2 o'clock.

PASSED AWAY TO-DAY.

GUSTAVUS L. HAY,
Secretary-Treasurer of The Examiner and Illustrious Potentate of Rameses Temple, A.A.O.N.M.S., who died this morning.

TUSCANS WATCH LAVA APPROACH

Spectacle of Vesuvius in Eruption Thrills Tourists—Alarms Natives.

CAMP OUTDOORS.

ROME, Jan. 11 (Canadian Press)—Mount Vesuvius, which has been in a state of activity for several days, is continuing its magnificent and not altogether reassuring, displays of fireworks, while the Tuscan countryside, in the northern part of Italy, has again been visited by a short trmbling of the subsoil. As usual, the disturbance sent the population scurrying into the open spaces, but there was no loss of life and only slight damage.

Because of the Tuscany quake, which was felt most at Piancas and Tagnaio, hundreds of families insist on camping outdoors despite the cold weather.

The constant belching rom Vesuvius of green and yellow smoke, and explosive particles and jets of chemical gases, is providing an exciting spectacle for tourists. It is not amusing the residents of Torre Annunciata, who notice that one of the several flaming lava streams is coming in their direction, as it did in the last great eruption.

The smallpox rate of California and several other of the American States is about fourteen times that of Japan, according to a bulletin issued by the League of Nations.

The Potentate's Last Message

The following is the last message of Potentate Gus. L. Hay to the nobles of the Mystic Shrine, meeting in Toronto tomorrow for the annual ceremonial.

The Potentate's Message.

Dear Noble:—

Potentates of old commanded and forced their decrees with the scimitars of the Sheiks and Dragomen of their patrols.

That method would hardly do for these days of greater enlightment, and Potentates must now rely on the willing co-operation of their faithful subjects.

I, therefore, as Potentate of Rameses Temple, request, rather than command, that the Nobles of the Temple bestir themselves as grateful subjects should, to the end that many more Pilgrims may attempt the journey over the hot sands for the purpose of enlisting under our illustrious banner.

I hereby appoint Tuesday, the 12th day of January, 1926, as the day on which these pilgrimages must be completed and the final enrollment take place.

I have caused our Temple to be prepared for the reception of Novitiates, have ordered the customary feast to be prepared, and have provided for the ceremonies that should attend the induction of the weary pilgrims into our ancient and sacred Shrine.

Now, therefore, you, as a Noble of our Temple, are admonished to attire yourself in the regulation habiliments of our Order (Fez and 1926 card) and present yourself at the Temple early on the day on the date above mentioned, prepared to select your officers, for another year, and to assist, by your presence, in the Ceremony.

By the grace of Allah, the tenure of power in my illustrious office is brief and fleeting. I recognize that the end of my reign is near and that this is the last time I shall address you in the capacity of your Potentate.

The parting message I would give you, aside from my sincere thanks to every Noble in Rameses Temple for the loyal support they have given me, is the suggestion that the Ancient Arabic Order of Nobles of the Mystic Shrine is doing for mankind a great and good work in its care and cure of crippled children.

Our order is spending more than a million dollars a year in this work, and I am sure that if this fact were properly impressed on the minds of men qualified to be admitted to membership with us, we would have one of the largest classes in our history.

See to it ,then, that men qualified be advised what enrollment under the sacred banner of the Shrine will mean to them.

Finally, I thank you all for the honor you have conferred upon me, for your generous consideration of my frailties and your uniform courtesy in our associations, and may Allah accord to you and yours a most happy and prosperous year in the one we have now entered.

Es Selamu Alickum.

GUS L. HAY.

GOVERNMENT TO HAVE MAJORITY OF SEVEN, MAYBE

Ottawa Opinion Expects Enough Progressives Will Support Liberal Motion.

MAY VOTE TONIGHT

Eventful Week in Commons Opens With Debate Resumed.

OTTAWA, Jan. 11. — (Canadian Press).—To-day ushers in an eventful week for the Dominion Parliament. When the House re-assembles at three o'clock this afternoon, the debate will be resumed on the amendment of non-confidence moved at Friday's dramatic sitting by Rt. Hon. Arthur Meighen, leader of the Opposition. Expectations are that the vote on this amendment will come to-night, although a few unscheduled speakers might easily carry the debate over for another day or two.

On all hands to-day the one question asked is: What will the Progressives do? How their votes will be cast, Progressives have not yet indicated. Indeed, after a week-end of conferences and caucuses, they meet again to-day for a final discussion of their position. But probabilities are — such at any rate seems to be the general belief—that sufficient Progressives will vote against the amendment to give the Government a majority of about seven or eight.

Submit 14 Points.

On Saturday, the Progressive executive, headed by Robert Forke, Progressive leader, saw both Premier King and Mr. Meighen, requesting them to give a formal statement of their policy on fourteen points submitted, ranging from the tariff to the alternative vote. Premier King, it is said, emphasized in a letter that the Speech from the Throne indicated legislation for completion of the Hudson Bay Railway and on other matters included among the fourteen points.

Mr. Meighen wrote to Mr. Forke a letter which, it is understood, will be considered more fully at the Progressive caucus to-day. The contents of the letter have not been divulged, but it is reported to have taken generally the stand on the tariff and other matters which was taken by Mr. Meighen in the election campaign.

One Progressive, questioned last night on the negotiations, observed that he did not consider the attitude of either of the two party leaders as satisfactory, from the Progressive point of view. "When you get down to essentials," he said, "what they say does not carry one very far."

BANDITS ATTACK TRAIN AND KILL MOST OF RIDERS

Military Guard and Civilians Almost All Killed in Attack.

TRAIN BURNED.

Mexican Railway Scene of Bloody Fight—Booty 300,000 Pesos.

MEXICO CITY, Jan. 11 (Canadian Press).—Fully fifty persons were butchered by bandits who attacked and wrecked the Guadalajara-Mexico City passenger train near Yurecuaro, in the State of Michoacan, Saturday night. The manager of the Bank of Montreal in Guadalajara was on board, but was not injured.

Penniless survivors, stripped of all their belongings, began arriving in Guadalajara to-day to tell a tale of horror unequalled in Mexico's criminal annals for years.

MEXICO CITY, Jan. 11 (Canadian Press).—A passenger train, attacked by bandits between Guadalajara and Mexico City, with the majority of the passengers murdered and most of the military escort killed, is the alarming report received here from Guadalajara in special despatches. Between the stations of Negrete and Yurecuaro, twenty armed and disguised men, who had boarded the train at Guadalajara, suddenly began knifing the soldiers, and robbing and killing the passengers. Of the military escort, all but seven were killed, and these were seriously wounded.

The train, the despatches say, was burned with the victims. The bandits, who were under the orders of former Colonel Manual Nunez, then made their escape on the engine, carrying away 300,000 pesos in booty.

Telegraph communications were cut and details of the attack are lacking.

SKATING TO-NIGHT
AT MARK STREET RINK.
EXCELLENT ICE.
BAND IN ATTENDANCE.
1d9 3925

Wore Only B.V.D.'s To Party So Wife Seeks a Divorce

LOS ANGELES, Calif., Jan. 11. (United Press).—William A. Oates is so dumb, says his wife in a divorce action here, that when she invited him to an evening affair in her home, he appeared in his "B.V.D.'s."

When she remonstrated he scolded because one of the buttons was off the garment.

CITY COUNCIL COMMITTEES FOR 1926

BOARD OF WORKS
Chairman J. O. Fife, nominated by Aldermen Meyers and Turner. The Whole Council.

FIRE, WATER AND LIGHT
Chairman E. Mel. Turner, nominated by Aldermen Greene and Meyers. Alderman Cotton, Greene, MacDonald, Fife and Phelan.

MANUFACTURERS'
Chairman J. W. Meyers, nominated by Aldermen Phelan and Cotton. Aldermen Phelan, Ackerman, Fife, Turner, and Cotton.

FINANCE
Chairman Nagle E. Phelan, nominated by Alderman Hancock and McDonald. The Whole Council.

PROPERTY
Chairman W. J. Hancock, nominated by Alderman Denne and Turner. Aldermen Phelan, Fife, Denne, Greene and Ackerman.

LEGAL
Chairman Roland Denne, nominated by Alderman Greene and Phelan. Aldermen Cotton, Phelan, Meyers, Turner, and Ackerman.

RAILWAYS AND PARKS
Chairman J. M. Greene, nominated by Aldermen Hancock and Meyers. Aldermen Phelan, McDonald, Turner, Ackerman and Hancock.

TURKS REGARD MOSUL QUESTION UNSETTLED DESPITE THE LEAGUE

Delegate Reports to Angora Assembly Recent Action at Geneva.

FOUND PREJUDICE

ANGORA, Turkey, Jan. 11.—(Canadian Press.)—Tewfik Rushdi Bey, the Foreign Minister, who was head of the Turkish delegation at Geneva, gave his long promised explanations on Mosul to the National Assembly Sunday, and in doing so, declared: "Turkish sovereignty over Mosul has not been modified in the slightest."

This statement confirmed the impression that if the present Anglo-Turkish negotiations terminate unsatisfactorily to Turkey, she will consider Mosul her Alsace-Lorraine, to be returned to the fatherland eventually. Kemal Pasha, the president, the entire cabinet and the members of the war council, were present in the crowded assembly, listening to Rushdi Bey's description of the Mosul discussions, dating back to the Golden Horn conference.

The Minister complained of the absence of the arbitration spirit at The Hague and Geneva, owing to anti-Turkish prejudice. Alluding to the League of Nations' refusal of a plebiscite, he said: "Turkey considers the Mosul question still unsettled. The present negotiations with England have not yet crystallized. We wish to reach an agreement concerning a frontier acceptable to both countries. Such an entente would constitute a basis for further negotations."

Rushdi Bey intimated that he did not desire to make his statement subject to a vote of confidence.

PATENAUDE MAY LEAD IN QUEBEC

In Case of Another General Election Wlil Lead Conservatives.

NO DECLARATION.

MONTREAL, Jan. 11.— (Canadian Press.) — A Gazette special from Quebec says, "As a sequel to the recent conference called by Hon. E. L. Patenaude in Montreal to discuss matters of interest to the Conservative party in this province. Another meeting was held over the week end, which brought together members of the local Conservative organization and a number of Conservative candidates in the last general elections from this district.

"Though no official declaration was given, it was learned that the majority of the Conservatives present held to the view that there had been no strategic mistake made in the course of the last campaign.

Most likely within a few days a plan of organization will be arrived at and probabilities will be that in the event of a general election being held soon the same system will be adhered to, with Hon. Mr. Patenaude taking the direction of the Conservative forces throughout the province.

LOGS WANTED.
HICHEST PRICES PAID FOR PINE, HEMLOCK, BASSWOOD, ELM AND OTHER LOGS, DELIVERED AT OUR PETERBORO SAW MILL. THE PETERBORO LUMBER CO., LTD. 6d9

Ear Plugs For Umpires Provided By Women's Team

BELFAST, Ireland, Jan. 11 (Canadian Press).—The captain of a women's field hockey team, before the beginning of a match here Saturday, presented the umpires with pieces of cotton wool saying, "Please stuff these in your ears."

This sarcastic comment on the recent attack upon the alleged use of profanity by women hockey players was accepted good humoredly by the umpires, who complied with the suggestion and followed the game with swear-proof ears.

TURKS CONSIDER MOSUL IS THEIRS

Will Look Upon Province as Their "Alsace-Lorraine" To Be Redeemed.

TEWFIK EXPLAINS.

ANGORA, Turkey, Jan. 11 (Canadian Press).—Tewrik Rushdi Bey, Foreign Minister, who was head of the Turkish delegation at Geneva, gave his long-promised explanations on Mosul to the National Assembly yesterday, and in doing so declared: "Turkish sovereignty over Mosul has not been modified in the slightest."

This statement confirmed the impression that if the present Anglo-Turkish negotiations terminate unsatisfactorily to Turkey, she will consider Mosul as her Alsace-Lorraine, to be returned to the Fatherland eventually.

The Minister complained of the absence of the arbitration spirit at The Hague and Geneva owing to anti-Turkish prejudice.

THE BUSY MAN.
With a pair of bad eyes! are often most negligent of their eyes. Just at the time when they should be at their best, their efficiency is impaired by poor eyesight. By spending a little of your time with us, we can help you quickly. See W. H. Lacey, Optometrist, 410 George Street. 'Phone 1160.

WORSHIPPERS PADDLED TO CHURCH IN FLOODED AREA OF THE THAMES VALLEY

Boys Catch Fish in Main Streets of Inundated Towns — Water Dropped Three Inches Sunday—Many Strange Scenes.

WARGRAVE, Berkshire, Eng., Jan. 11.—Punts were employed to transport worshippers to church services in the flooded area of the Thames valley on Sunday.

The vicar of one church near here made the arrangements himself for punts to ply between the homes of the parishioners and the church, which is entirely surrounded by water. He communicated with all the members of his fock, and they were eager to undertake the Sabbath voyage.

The floods have given rise to many curious scenes. Boys are getting good catches of fish in the main streets of some towns, while in the country districts people are hunting rabbits from boats, the animals having taken refuge from the water in the tops of the hedges.

Sea gulls are swimming over the Chertsey golf links and it is a not uncommon sight to see swans placidly floating through the streets of the flooded villages.

At Pangbourne is an inn through which a large stream is flowing, the water entering the back door and pouring out of the front.

The floods are falling at all points, the average drop Sunday being three inches.

N.S. Coal Enquiry Report

1924 Wage Decrease Justified—Company Should Recognize the Union—Two Year Contract Recommended—Disband "Besco" Police Force

HALIFAX, N.S., Jan. 11, — (Canadian Press.)—Included in the findings of the Royal Commission which last week completed its investigation of the coal industry of Nova Scotia, are the following:

That the men accept a ten per cent. decrease from the 1924 wage scale. (This was the original demand of the company at the end of 1924. The men are now working under an interim agreement involving a decrease of from six to eight per cent. from the 1924 scale).

That machinery be set up to provide automatically a revision of the wage scale every six months, based on the ability of the industry to pay to be determined by a system of accounting, open to representatives of the men, wages in no case to drop below a pre-determined level; and for the purposes of revision, the operators and capitalization of the coal company to be regarded as separate and distinct from the operations and capitalizations of the other constituent companies of the British Empire Steel Corporation.

Coal at Market Price.

That in all future wage revisions, coal sold to the Steel Company be regarded as having been sold at a fair transfer price and to the other constituent companies at a fair market price.

That the corporation frankly acknowledge the United Mine Workers of America.

That the Union provide for greater continuity of office among its leaders and endeavor to rid itself of the friction within its ranks.

That the Corporation endeavor to sell to the miners on moderate terms, the house the rental of which during the past six years have involved a loss approximating 94 per cent. of their value.

That the Corporation's police force be abandoned.

Abolish Check Off.

That the check-off be abolished.

That the local contracts be restored.

That cutting, shooting and loading be tallied as one operation and that cutting wherever possible be done on a preceding shift.

That a two years' contract at least be entered into in an effort to stabilize the industry.

That in the interests of a proper and sympathetic administration of the coal properties they should be under the control of a resident executive officer of technical training and mining experience.

That the Provincial government co-operate with the Dominion Fuel Board in promoting the establishment of coking plants in the central provinces.

The Royal Commission was composed of Sir Andrew Rae Duncan, K.T., of Beckenham, Kent., Eng., Major Hume Cronyn, K.C., of London, Ont., and Rev. H. P. McPherson, president of St. Francis Xavier's University, Antigonish, N.S. It received its commission on October 31 and reported formally to the Lieutenant-Governor of Nova Scotia, Hon. James C. Tory, on January 8. It had the assistance of William Armour, of the British Mines Department, as technical expert, and of Gordon W. Scott, of the Montreal firm of P. S. Ross and Sons, as an accounting expert. Thomas J. Brown Nova Scotia's Deputy Minister of Mines was secretary.

THE MEMBERS OF THE CORINTHIAN LODGE, NO. 101, BRETHREN OF OTHER LOCAL LODGES AND VISITING BRETHREN, WILL MEET AT THE LODGE ROOM AT 1.30 P.M. WEDNESDAY TO ATTEND THE FUNERAL OF OUR LATE BROTHER G. L. HAY. R. F. DOWNEY, SEC. 2d

PETERBORO SKI AND SNOWSHOE CLUB.
GENERAL MEETING AND HIKE, LEAVING Y.W.C.A. 7.30 WEDNESDAY, JANUARY 13TH. MEMBERS AND ALL INTERESTED IN THE CLUB CORDIALLY INVITED.
G. C. LOGAN, Pres.
3d-11-3917.

K C
OPEN MEETING FOR KNIGHTS AND THEIR LADY FRIENDS, TUESDAY EVENING JANUARY 12TH.
LECTURE BY MR. JOHN STYLES OF OTTAWA, ON THE BOY SCOUT MOVEMENT.
2d, 10, 3927

City Council Inaugural Today Marked by Plea for Economy In Speech by Mayor Holloway

Nagle Phelan Appointed To vacancy To Complete 1926 Administration and Nomination Made Unanimous—Committees Are Chosen and Chairmen Named.

MAYOR HOLLOWAY ASCENDS DAIS.

Ex-Mayor Turner Present To Wish Executive a Prosperous Year—New Chief Magistrate Impresses Need of Economy in Every Matter Coming For Judgment.

Peterborough's new City Council was inaugurated this morning with the usual ceremony; new members presented their credentials and were given seats at the Aldermanic Board; Mayor W. T. Holloway ascended the dais and presented his inaugural address; and the retiring Mayor, J. J. Turner, gave the assembly his blessing. There was one spectator.

One of the first official acts of the 1926 Council was the appointing of a successor to Alderman Joseph Crowe, who retired at the end of 1925 with a year still to serve. Nagle E. Phelan, who was defeated for the Mayoralty by a narrow margin was named, his nomination

The Mayor's Address

Gentlemen,—Having been elected on January 1st to the very honourable position of Mayor of Peterborough, I am assuming that office with the full consciousness of my own short-comings. I feel the situation is not made easier by immediately succeeding Ex-Mayor Turner, who has carried out his duties in a most efficient manner. I will require all the assistance and co-operation the Council can give, and our combined efforts working in the best interests of all citizens will, I feel, insure a satisfactory term of office for all of us.

I am delighted with the personnel of the Council, and without resorting to flattery, would add that there is among you plenty of good judgment to handle the affairs of Peterborough as they should be handled.

We were elected on the policy of economy, and especially my own platform was—no avoidable increase of capital expenditure until the retirement of some debentures, and I sincerely hope that we all will really try to view the City's business as if it were our own. We must carry on and keep all we have in good condition and prevent any loss by deterioration, but I think we should not undertake any large expenditure under present business conditions. Even though some Peterboro plants have materially reduced their staffs which would cause a loss to the city of more than their reduction in help, I am glad to say that Peterborough has increased by about nine hundred in population in the last few years. This should encourage us to go on and try to make Peterborough attractive to newcomers and comfortable to our own citizens by not burdening the people with enormous taxes.

Finally I ask you to assist me in every way you can, and if we have our little differences, let us soon forget them in our earnest efforts for Peterorough's welfare.

Ex-Mayor J. J. Turner opened the proceedings at 11 o'clock by turning over the official gavel to Mayor Holloway, symbolic of his new office, and wished him all happiness and prosperity.

The new Aldermen were seated, Robert Cotton in the place vacated by R. N. Jones; George A. MacDonald in M. McIntyre's place, and C. H. Ackerman in the seat vacated by

(Continued on Page 6.)

Food Ship Unable To Reach Island Cut Off By Storms

BREST, France, Jan. 11.—(Canadian Press.) — Another unsuccessful attempt was made Sunday to take provisions to the inhabitants of the island of Seine, which has been cut off by violent storms and swirling tides for 25 days. The seas were again so heavy that the relief ship was forced to turn back. The inhabitants of the small island, which is off the end of the Quimper peninsula, 28 miles south-west of Brest, are entirely out of ordinary supplies, subsisting upon hard biscuits and potatoes.

APRIL FARM TO BE INVESTIGATED

Alleged "Free Love" Tendencies of Colonists Are Cause.

STATEMENT DECLINED.

ALLENTOWN, Pa., Jan. 11. — (Canadian Press).—An investigation into the affairs of Charles Garland, eccentric Boston millionaire, and his April Farm Association, the members of which are living at his new colony in Lower Milford Township, Lehigh County, is being conducted, following the recommendation of City Solicitor Robert L. Stuart, that the association's application for a charter be denied on the grounds of alleged "Free Love" tendencies.

The six men and six women members of the colony decline to say whether they are married, declaring it is nobody's business. Garland is quoted as saying, "As to unmarried people living together, this is a matter of individual inclination, not understood by common social fabric. It is entirely a personal matter and part of my experiment in social science."

The colonists are described as being of the intelligentsia, with virtually every adult a college graduate.

FLOOD SEIGE OF PARIS IS LIFTED

Danger of Serious Catastrophe Has Passed.

PARIS, Jan. 11. — (Canadian Press.)— Under the influence of bright, cold weather, the Seine river and its affluents and other rivers which are out of their banks continued to fall Sunday. The waters of the Seine dropped perceptibly hour by hour.

Most of the snow on the hills, the melting of which together with heavy rains for many days caused the floods, has now disappeared, and fear of any serious catastrophe is said to be definitley past.

BROCK ST. RINK
BAND TONIGHT
Excellent Ice
Skating is wonderful exercise and may be enjoyed under best of conditions at Brock St. Rink.

BELTING

All sizes new and second hand Rubber and Leather Belting in stock. Store and garage to let.
A. LOW & CO.
385 Bethune st.
Phone 607 - R. and Hol. 1027

AUTOS FOR SALE

FOR SALE—FORD SEDAN—del '21 in first class condition; 4 good cord tires; $355 cash; Box 326 Examiner.

FOR SALE—USED PARTS FOR Hupmobile McLaughlin car, complete line, 2 32 x 4 tires and tubes, oversize cord, slightly used; apply Braden Garage, Keene. 3d-6.8.13-5001

NURSING.

EXPERIENCED NURSE OPEN FOR engagement; phone 2291M. 6d-14-3

HELP WANTED—Male

WANTED — 6 GOOD MEN FOR woods, with axe or saw; apply to 438 Roger St., between 6 and 8 p.m. tonight if possible. 3d-10-5091

SALESMAN FOR LINE OF LITHOgraphed labels, stickers, art calendars, etc. Good sideline. Wright Litho Co., London, Ont.

SALESMAN WANTED — ONE WHO has experience selling to farmers, good commission paid by an old established firm; apply to 565 George St., Peterboro. 3d-10-5083

HELP WANTED—Female

WANTED—CAPABLE GIRL TO ASsist with housework; apply 602 Stewart St. 3d-10-5082

GIRL WANTED—APPLY MONTGOMery House. 3d-11-3926

WANTED—EXPERIENCED OPERAtors on knitting machines; Elliott Mfg. Co., Rink St. 3d-9-3897

WANTED—GOOD COOK GENERAL with references; highest wages paid; Box 9 Examiner. 3d-11-9

WANTED — WOMAN TO WORK IN lunch room in mornings; apply 339 George St., lunch room. 3d-10-592

WANTED — A MIDDLE AGED WOman to take care of home and family of five children; address Chas. Lawrence, Fraserville, P.O. Ont. 3d-105-5081

POULTRY & EGGS

POULTRY FOR SALE—8 HENS AND Cockerel; apply 638 Armour Road. 3d-10-5085

BARRISTERS AND SOLICITORS

HATTON & REID, BARRISTERS, Solicitors, 397 1-2 George Street. Phone 63. Money to Loan. C. W. Hatton, K. C., J. W. Reid, Successors to A. E. Dixon.

GORDON & O'BRIEN— Barristers Solicitors, Notaries. Money to loan on easy terms. Special attention to Patents and Trade Marks. Phone 219. Hon. G. N. Gordon, K.C., J. A. O'Brien.

J. R. CORKERY, BARRISTER, SOLicitor, Notary Public, Office Ground Floor, 414 Water St., Peterborough. Five Doors North of Hunter Street. Money to loan at current rates on easy terms.

S. T. MEDD—Barrister, Solicitor, Notary. Office over the Dominion Bank, corner of George and Simcoe streets. Telephone No. 22. Private funds to loan at current rates upon easy terms.

DUMBLE & JOHNSTON—Barristers, Solicitors, etc. Office, over the Toronto Savings and Loan Company, George Street. D. W. Dumble, K.C., W. Johnson.

R. R. HALL—Barrister, Solicitor, etc. Peterboro, Ont. Office, corner of Hunter and Water streets, over the Canadian Bank of Commerce. Trust Funds to loan on easy terms of payment.

JAMES FORDYCE STRICKLAND— Barrister, Solicitor, Notary Public Peterboro. 'Phone 191. Money to loan. 375 Water street.

WILFRID F. HUYCKE, Barrister, Solicitor, Notary Public. 395 Water street. Telephone 339.

PECK, KERR & McELDERRY, Barristers, Solicitors and Notaries. Office, Water street, Peterboro. Money to loan at the lowest current rates of interest. Telephone 1950. E. A. Peck, F. D. Kerr, K.C., V. J. McElderry.

MEDICAL

DR. BUCHANAN, F.R.C.S., Edinburgh M.R.C.S., Eng., L.R.C.P., London, Eye, Ear, Nose and Throat Specialist Hours 9-11 2-4 p.m.; and 7-8 p.m. 'Phone 519. Office, corner Water and Murray streets.

DR. O. C. CRAGG—Eye, Ear, Nose and Throat Specialist. Office 395 Charlotte street, formerly occupied by Dr. Neal. Hours—9-11 a.m., 2-4 p.m., 7-8.30 p.m. Telephone: House 1018. Office 2185.

VETERINARY

DR. W. L. McELROY, Vet. Sur., office and residence, 190 Charlotte St., Charlbond Bldg., Peterboro. Phone 1623J.

F. T. WEBSTER, Ontario Land Surveyor, Registered Professional Engineer, formerly with Lewis and MacRostie of Ottawa. Phone 2540.

FOR SALE

FOR SALE—SLIDING COUCH. APply 139 Maud. 3d-9-5060

FOR SALE — BASSINETTE WITH stand, like new; very cheap; apply 217 Rubidge St. 3d-10-5094

FOR SALE—DINING TABLE; OAK Bedroom Set; Water Tank; apply 287 Park Street. 3d-9-5064

FOR SALE — PAIR YELLOW CANary birds, good singers, price $8.00; apply Mrs. E. W. Young, 45 Ware St. 3d-9-5072

FOR SALE — PLAYER PIANO IN good condition; terms to suit purchaser; call 106 McDonnell St. 3d-10-3908

FOR SALE—WOOD, BEECH, MAPLE and oak; $9 per cord delivered; phone 2097F. 6d-12-5088

FOR SALE—NEW SET OF DREADnaught Tire Chains, 30 x 3½, phone 2324J, or call at 248 Charlotte St. 3d-9-5073

FOR SALE—LARGE SIZE HEATER in good condition; apply 183 Reid. 3d-11-5099

FOR SALE—CUTTER IN GOOD REpair; 169 Hunter St. East. 3d-11-15

FOR SALE — KITCHEN CABINET and tapestry chair in good condition; phone 229. 3d-11-13

FOR SALE—QUEBEC HEATER, IN good condition, reasonable price, only used three months; apply 331 George St. 3d-12-3893

FOR SALE—DRY WOOD — MIXED and Body Hardwood and heavy Maple Slabs; cut stove length; close prices at Thompson's; phone 2260. 6d-9-5015

FOR SALE — POWER GRINDER complete with three emery wheels, skate holder and base, also large vise suitable for garage or machine shop; apply Central Cycle Shop, 426 Water St. 3d-9-5065

FOR SALE—ICE CUTTING OUTFIT; ploughs, saws, etc., 549 Sherbrooke St., phone 1154m. 6d-9-5050

NOTICE—FOR QUICK SALE—$500.00 snap, 1 10 h.p. Fairbanks-Morse engine, circular saw, also drag saw; apply to Wm. Bishop St., R. R. No. 1 Keene. 6d-9-3837

FOR SALE — TRUMPET CORNET, high and low pitch, suitable for orchestra or band playing; 176½ Charlotte St. 3d-11-5

FOR SALE—SPECIAL HEAVY DRY Mixed Salbs, per half cord, cut, $4; Harwood Slabs, $5.50 per half cord, cut; also Hemlock, pine and basswood slabs; telephone Purdy's, 650; nights 1922w. 12d-164-4916

FOR SALE—WHY BUY ICE WOOD when you can get it all cut and under cover; body hardwood, hard slabs and good grade of all hardwood at $10 per cord, cut and dry. W. H. Baker, phone 676; evenings, 1830M. 26d-180-3774

FOR SALE—KITCHEN CABINET $7, Sideboard $7, extension tables $7 up, beds and springs $4 up, dressers $6 up, library table, parlor tables, rockers, child's iron cot, high chair, dining chairs, kitchen tables, chairs, cabinet makers tools, hallrack, oilcloth, skates, shot gun, tubs, dishes, and other articles; apply 59 Aylmer, near Perry. 3d-11-11

WANTED

WANTED—SOCKS AND STOCKINGS to knit, 25 and 35 cents a pair; phone 2323w. 3d-10-5090

WANTED—LIVE POULTRY—EXTRA prices paid for good stock; phone 771 and we will call, or bring them to A. Atkins, 189 Charlotte St. 26d-33-5098

WANTED — RAGS, BONES, OLD stoves, copper, brass, zinc, rubber, auto tires, wood ashes. Will send a man and clean your cellar or ash Stevens, 854 Mark street, or 'phone house free of charge. Address 2083 12d-14-3658

HOUSES, REAL ESTATE

FOR SALE—BUNGALOW, UP-TOdate in every way. Apply 293 Lake. 6d-13-5079

FOR SALE—GOOD BUILDING, MOVable; apply 618 Rubidge. 3d-11-1

FOR SALE—EXCELLENT BUILDING lot, Monaghan Road, near Queen Mary school; a genuine bargain; apply Box 5039 Examiner. 6d-10-5039

FOR SALE — NEW HOUSE, DESIRably situated in the West End, centre hall plan, oak floors through out and modern in every respect; easy terms to suit purchaser; apply 437 George street. dtf-3483

UNDER DOCTOR'S ORDERS I WILL sell my 160 acre farm four miles from City, Concession 10, North Monaghan. 120 acres working land balance pasture. One 100 feet by 30 feet bank barn, and one 100 feet by 30 feet barn with cement stabling; tie for 45 head of cattle and 13 horses; silo; drive shed; hen house; 4 wells one spring; 2 orchards; brick house; three piece bath; sink in kitchen; hot and cold water. This farm will be sold, right. J. D. Lundy, R.R. 3, phone 969 ring 2. 5d-122-5078

KILLED BY TRAIN.

Strathmore Man Struck By Freight on Vancouver Water Front.

VANCOUVER, Jan. 11 (Canadian Press). — R. D. Pearce, of Strathmore, Alta., was killed by a freight train on the water front here last night.

SITUATIONS VACANT

$5 SELL HOUSEHOLD NECESSITIES; greatest imaginable demand; have business of your own; make five dollars up daily; capital or experience unnecessary. B. Garretson, Brantford, Ont. 12d-19-5086

BOARDERS WANTED

BOARDERS WANTED — 185 KING. 6d-9-5016

LIVESTOCK FOR SALE

LIVE STOCK FOR SALE — GOOD teams of working horses; phone 1948J. 3d-9 5077

FOR SALE—YOUNG HEAVY BLACK Horse; apply 257 Wolfe St., phone 233. 6d-11-5057

LIVE STOCK FOR SALE — TWO young registered Holstein Cows; priced to sell; apply P. B. Seymour, R.R. 1, Ida; phone 522 r 12. 3d-10-5097 1wkly-14-5097

NOTICE

PLUMBING AND HEATING, GENERal repairs of all lknds. Fred Goodfellow, 'Phone 1642M. 12d-162-4362

NOTICE — TAXIDERMIST WORK done. Have your specimens mounted. Apply 156 London, phone 878. 26d-31-5007

NOTICE—PAPERHANGING, PAINting and decorating; prices right; work guaranteed; Herbert Hartshorn, 173 Stewart St. Phone 1782w. 6d-13-3910

SPECIAL NOTICE, CUT THIS OUT. It will pay. House repairs, cellar to roof; furnaces, stoves expertly cleaned, complete one-fifty, and repaired. We also have hospital for every description of broken goods, from electric irons, furniture to pair of scissors. Cost nothing to phone. Small trial will surprise you how cheap we work. Wm. J. Bull, 1086M.

TEAMING & CARTING

WANTED — MOTOR CARTING, ALL kinds, long or short hauling. Beatty Bros. 'Phone 2169-891r2.

FOR RENT

HOUSE TO RENT — LONDON ST.; $18; phone 1265M. 3d-10-5074

FOR RENT — MODERN, HEATED Apartments; apply 437 George St. dtf-1868

FOR RENT—HEATED OFFICE ON George street. Apply 437 George street. dtf

TO RENT—HOUSE ON 242 WESTcott. Apply morning and evenings to 213 Westcott. 3d-9-5061

TO RENT—5 ROOMS SHERBROOKE Place, first floor, with furnace; rent reasonable; clean; apply 204 Brock. 3d-11-10

FOR RENT—WELL-HEATED ROOM light-housekeeping privileges if desired; aply 379 Park St. or phone 525w. 3d-9-5069

TO LET—NEW BRICK HOUSE, ALL conveniences; close to street corner, south end; apply H. Wilson, 2 King George St. 18d-162-4779

FOR RENT — OFFICE, HEATED; Apply Bank of Toronto. dtf.-3055

HOUSE TO RENT— 539 DOWNIE street. Apply 437 George street. dtf-1237

TO RENT—ON SEPT. 1, 1925, NO. 374 Water St., apply 437 George St. dtf.-1577

LOST

LOST—PURSE BETWEEN WATER and Ross St. by way of the dam; finder please leave at Examiner; reward. 3d-11-14

LOST—QUAKER OATS PAY ENVElloppe, Saturday, check No. 1, containing $7.25; please leave at Examiner; reward. 3d-11-4

LOST—A WAHL EVERSHARP PENcil; is prized as a gift; will finder kindly return to Chas. H. J. Mitchell, Examiner, or phone 455J. 3d-11-3916

LOST — WILL THE PARTY WHO took a pair of new boots and rubbers from the Brock St. Rink on Saturday night, kindly return and save further trouble. 3d-11-7

LOST — BLACK AND TAN HOUND from George Tindle, Smith; anyone harboring asme will be prosecuted. Phone 990 r 41. 3d-10-5089

LOST—BABY'S BLUE SILK CARRIage robe Saturday night, between Charlotte St. and Gladstone Ave.; finder leave at 64 Hunter W., phone 1602J. 2d-10-12

LOST — A PAIR OF TORTOISE shell glasses in soft leather case on Wednesday morning between Saunder store, Brownton and Grant and Thorpe, via C.G.E. and Charlotte Streets cars; finder please leave at Examiner. 3d-9-5067

CORPSE FACTORY STORY STARTED FROM MISTAKE

Word Kadaver Means Human Body for Dissection Purposes.

ALSO MEANS ANIMAL

Dutch Correspondent Deliberately Left Explanatory Part Out of Order.

(By Walter Littlefield.)

Two prominent Labor members of the British Parliament—the former Prime Minister, Ramsay MacDonald, and his lieutenant, J. H. Thomas—have announced that they will interpellate the Government, some time in the present session, in regard to the story told in New York last month by Brig. Gen. John Charteris about the German "corpse factory." It is the idea of the interpellators to have published not only what General Charteris actually said but also what the archives of the War Office may have to prove of the existence of the factory or to brand its falsity—how the story started and got into print.

England has had two severe shocks in regard to the story of the German "corpse factory"—when the story was first printed in January, 1916, and recently when it learned by cable that General Charteris was reported to have told a dinner party at the National Arts Club of New York, on October 20, how, as chief of the British Army Intelligence in 1917, he had fabricated the story for propaganda purposes.

After the General, on his return to London on November 4, had been closeted for an hour with Sir Laming Worthington-Evans, Secretary of State for War, he emerged to make further denial of the words attributed to him in New York and to add: "I should be as interested as the general public to know what was the true origin of the cadaver story."

It may be said that General Charteris has a good double alibi, should he care to use it: In January, 1917, he was not yet chief of the Army Intelligence and the story he is reported to have told has nothing to do with the account of the "corpse factory" as it first came before the public.

The original story, circulated in January, 1917, was to the effect that it had been revealed by an order of the day found on a dead German officer that bodies of German soldiers were being sent back from the front to a "corpse-utilization establishment," ment," where they were made use of in the same way as were the carcasses of horses and cattle.

For Propaganda.

The story that General Charteris told in New York is, as reported, identified with an alleged episode that happened later in the year 1917:

"General Charteris offered the story of the 'corpse factory' as an amusing instance of how propaganda might go beyond the field for which it was originally intended. He said that two pictures came to him while he was head of the Propaganda Bureau as well as of the Intelligence Service. One showed the corpses of German horses being taken to the rear, with a caption telling the purpose for which they were to be used; the other showed the bodies of German soldiers. He said it was obvious that the captions of the pictures might be changed. He went on to say that the picture and story about the German dead being boiled down was, at his direction, sent to China to shock the Chinese, who reverence their dead."

General Charteris could have had nothing to do with fabricating the original story, which startled the world in January, 1916. Still, as Mr. MacDonald and Mr. Thomas declared in the House of Commons the other day, the truth should be known. To judge from recent reports from London there are still persons there, and possibly there may be here, who, even if they think that the General may have been misquoted, still have an abiding faith in the truth of the story that the Germans utilized the bodies of their slain for manufacturing and agricultural purposes—for glue and fertilizer, it was said at the time.

This faith, however, is a trifle mixed in regard to the two episodes—the German Army order and the pictures. The London Star, for example, quotes Sir Herbert Russell, the well-known war correspondent, as saying that when the German divisional order on the disposal of "Kadaver" came into his hands he regarded it seriously and "pointed out that this would make good propaganda, as I was war correspondent to the largest news distributing organization in the world. I never mentioned the statement after that captured divisional order. From that time General Charteris kept us well supplied with any sort of references to "Kadaver that came to the notice of the Intelligence Branch."

Moreover, it is contended by The Morning Post that the story, "whether true or not," was certainly "not the invention of any official mind or the Propaganda Department," and it adds: "It was current throughout Northern France, Holland and Belgium, and rested on some very definite evidence."

Stresemann Explains.

It would naturally be thought that a story so detrimental to the culture of a nation, whatever its material needs and physical sufferings at the time, would have inspired an inquiry in Germany. This, indeed, happened—not once but probably many times. Two of the results are upon record; the earliest we shall come to presently. The last was furnished by Dr. Stresemann, German Foreign Minister, to The Weekly Despatch of London, on October 31 and reads:

"The authentic origin of the war propaganda story that the Germans utilized the corpses of their dead soldiers for industrial purposes is unknown to me. I, therefore, cannot take any attitude in the alleged declarations of General Charteris. It is true that during the war establishments were erected to utilize the corpses of horses and other animals for gaining certain chemical substances for industrial purposes, which had become scarce from other sources. The allegation that these establishments were destined for the utilization of human bodies was, at the time of its origin, at once officially repudiated as a shameful lie, and was regarded by the German nation, mourning the loss of many of its sons fallen on the battlefield, as one of the most cruel and poisonous forgeries of war-time propaganda."

Nevertheless, there is, or was in January, 1916, in the archives of the British War Office, an alleged German order of the day which seemingly reveals the actuality of what the German statesman denies. The translation given out for circulation by the British Propaganda Bur u cannot reasonably be criticized. This fact disposes of another story of the origin of the "order" furnished by Reginald W. writing to The Ne York Times he repeats a story told him by a former clerk in the British Home Office:

"We were always getting documents picked up in enemy trenches or taken from German dead or prisoners. Late one night there was brought in a printed paper purporting to have been thus discovered, and appearing to be some sort of general order. One of us read it and saw that it contained directions about the conveying of dead bodies to the rear for transport to a glycerine factory. It looked like a good story, so we rushed a translation into the paper. Well, next day somebody on the staff turned up who knew more German than the translator of the night before. This scholar pointed out that the fatal word meant the carcasses of lower animals, not the dead bodies of human beings."

The story concludes with the opinion that it was then too late to correct the error and that "a correction would do the Allies' cause o end of harm."

This story, which Mr. Kauffma heard in the presence of other correspondents in a Paris cafe, has a ver similitude which the Charteris stor lacks, as will presently be perceived. Although its origin may have bee near the truth, its development—either through the imagination of the Home Office clerk or through the faulty memory of Mr. Kauffman—wandered far from it. The "fatal word" mentioned is, of course "Kadaver," which in German, particularly in Bavarian and Austrian German, means the same as the English word "cadaver" and nothing else—"a human corpse as a subject for dissection," with one notable exception which will presently be explained. With this exception, the translation, in which only a pedant could find an error, was given out by the War Office and not by the Home Office, and its text made no mention of any "glycerine factory." It was, nevertheless, to the point. It read:

CHIEF COMMAND OF VI. ARMY.
A. H. Q. Dec. 21, 1916.
Army Order of the Day for Dec. 21, 1916.

(b) DELIVERY TO THE CORPS UTILIZATION ESTABLISHMENTS: It is necessary again to call attention to the fact that when corpses are delivered to the Corpse Utilization Establishments details are to accompany as to which troop units they are from, the date of death, illness, and information as to any epidemics.

V. S. d. O. K.
J. A.
Braun.

Study of the German original shows that the translator's work was reasonably faithful, although with the idea firmly fixed in his mind that the text referred to "corpses" and not to "carcasses," in writing "date of death" and "illness" he may be accused of having "humanized" certain German words.

If Mr. MacDonald and Mr. Thomas, on their interpellation, succeed in drawing forth any statement from Sir Laming it can hardly go beyond what is contained in the archives of the War Office—the German text and the explanation that it was secured in the "usual manner." On the face of it, such an explanation leaves the case much worse for the Germans than it was before, although it may be reinforced by denials similar to that made by Dr. Stresemann. It might not occur to the interpellators to inquire—the "order of the day" having been marked (b)—what had become of (a) and whether (b) was not followed by a (c) and a (d).

In December, 1916, the Sixth German Army had its general headquarters at Lille. On the front before it, facing Armentieres nine miles away, was the Sixth Bavarian Reserve Division. Among those who spent their Christmas at Armentieres was the correspondent of a well-known Amsterdam paper, whose outspoken, pro-Ally sentiments had caused Herr von Muller, the German Minister, to make frequent complaints to the Dutch Government. The correspondent in question secured the full German text of the army order of the day dated December 21 in circumstances that have been variously explained.

It does not matter how he obtained it, as on its face it was undoubtedly authentic. However, it was not the brief slip of half a dozen odd lines which finally reached the British War Office. It had orders denoted by (a) and also by other letters, which when read with the fatal (b) would have gone far toward preventing an error in translating the latter.

The (a) referred to instructions to be carried out in regard to engineer officers and their work before Armentieres; (c) to changes in the organization and in the disposition of telegraph troops; (d) to the economy of sand in the filling of sandbags, &c., and (b) was just as it appeared at the British War Office except for the misspelled word "etwange" for "etwaige," and probably other slips of the Dutch typewriter at Amsterdam.

For the Dutch correspondent took it there in the new year and showed it to his Chief, who is said at once to have observed its infinite possibilities. If (b) could be removed from its context and the German classical, or even medical, interpretation placed on "Kadaver," the propagandists across the Channel would do the rest. The beginning and the end of the order were copied and between them was placed the (b). The erroneous interpretation was placed on "Kadaver" and the propagandists did do the rest.

This document, with what covering note it is now known, was dispatched to the London correspondent of the Amsterdam paper with the order that he convey it either to a certain official in the War Office or to an editor—just what editor was designated is not known. At any rate it met with a sympathetic reception and the "Kadaververwertungsanstalten" of the Germans received their uncraved-publicity at the hands of the enemy. The exception to the definition of the word "Kadaver," as had been foreseen by the Dutch editor, was overlooked and hence what was a very simple matter of war economy was turned into a monstrous scandal. For, dictionaries notwithstanding, in German military parlance the word "Kadaver" means the carcass of a lower animal which is to be utilized in some way. Had human bodies been in question the word would certainly have been "die Leiche."

If the foregoing explanation, which has been obtained from a direct, intimate and authoritative source, does not anticipate Sir Laming's explanation anxiously awaited by the House of Commons, it will certainly supplement it in an interesting manner, however General Charteris may or may not have perpetuated the scandal after it had once been launched. At least he is innocent of the launching. It is also to be hoped that it will kill once and for all time a war-time libel on the German military authorities, which, as dispatches from London show, has survived in certain otherwise honest and intelligent quarters until this day.

ART EXHIBIT

A very interesting exhibit of the art of Mr. Owen Staples, a Toronto resident, who though born in England, has been a citizen of Canada ever since the age of six years, with the exception of a few years spent in the United States, was given in the art rooms at the Conservatory of Music on Saturday afternoon and evening, under the auspices of the Woman's Art Association.

The majority of the pictures on view were aquatints, and there were also half a dozen etchings. Mr. Staples does not go far afield for his subjects. He concentrates on Canada evidently, and he paints Canadian scenes in a way that recalls to the mind of travellers over the Dominion the beauty spots which live on his canvases. Unlike the "Group of Seven," whose startling scenes of land and water might have been garnered in Timbucto as well as in Canada, Mr. Staples paints bits of natural beauty as they are. His trees are trees and not black, writhing blotches of weird ugliness against a tortured background of livid sky or water. There is a charm and delicacy about his work that makes it very likeable and a suggestion of the McGillivray-Knowles brush in his use of mauve undertones in woodland scenes.

But Mr. Staples' style is quite his own, or rather, his styles, because he appears to handle his work in two or three different ways. There is a soft, misty, vague treatment to many of his small water colors, like the "Rideau River," and "A Northern Lake," with their lovely colors that contrasts sharply with the clear cut sunlight-flooded atmosphere of what looks like a foreign setting, but is labelled "Banff, Rocky Mountains." It might be the castle at Monaco that rises so sharply white in the background of this picture, against a sharp, rocky crag, and there is a foreign, impressionistic touch to the little figures in red and yellow that walk down the sunny road.

Again he crowds his pictures with details that demand a larger canvas. In "A Monarch of the Forest," one of the large pictures, instead of concentrating his wonderful colors on one mighty tree, he confuses the impressions by including so many smaller trees in the picture, and with the insistent use of the stippler on the foliage. One wishes the frame would expand and allow these crowded trunks to move out to a farther perspective. Again, in a small view of "Lake Louise in Winter," a really beautiful little picture, this same impression of crowding prevails. The "Beehive" mount in the background seems to push its rugged, bold outline out past the frame. And in "Maple Leaves," with exquisite coloring of varied green, and remarkably correct treatment of the leaning figure of the young girl, looking at a handful of leaves in a woodland glade the upper portion of the picture is too shallow.

This peculiar involuntary inclusion of little bits of imperfection in pictures that are executed with evident workmanship of a high order, the coloring, perspective, and atmospheric values making them exceedingly easy to look at, is noticeable too in an odd way in two outstanding examples, which could hardly be criticized at all, if they had been named differently. For instance, "Reflections," evidently intended to illustrate a pretty water scene, gives one the impression of portraying instead a stretch of ground, while "Twilight in the Garden," a soft, lovely bit of yellow evening sky with a dusky brown foreground and a splash of pink hollyhocks at the side, might be easily taken for the picture of a quiet pool.

Two scenes of old Quebec were very interesting. "St. Louis street, Quebec," is like a pastel in its soft treatment, with the re-modelled Chateau Frontenac in the rear, and there is a strong hint of impressionistic style in the splashy, vaguely-indicated figures of its companion, "A Street in Old Quebec," whose curious leaning buildings recalled to one gentleman visitor the old Montcalm house, where the girl heroine of "Le Chien d'Or" made her abode.

Mr. Staples had evident ideas of his own. He gives a kitten and a bridge alike a very dark background and there is a curious note of effective exaggeration in the "Totem Pole," with the Indian emblem towering above figures, houses and and even the mountain of the picture. Beautiful use of color, vivid but not glaring, is exemplified in the turquoise hues of the water in "Ash Bay, Victoria, B. C." They are small, well handled bits of natural beauty, these little pictures, with an atmosphere of cheerfulness and delicacy about them. A mastery of technical details is evident and an appreciation of color above everything else. They are not bold or masterful, perhaps, but they give the onlooker a pleasant sense of liking them and their creator at once, instead of the rather shocked, combative feeling that sometimes comes from the contemplation of work of a more impressionistic order.

The etchings are very well done, including views of several University and church buildings in Toronto. In the "Skyline" again appears the odd note. The vague skyline, apparently the main theme of the picture from its title, does not strike the eye half as sharply as the heavy mass of strippled foliage in the foreground.

"A Forest Road" is an exquisite example of lovely coloring in its woodland browns and reds. One might never come on a road that would look exactly like this case, but anyone would give a good deal to be able to do so.

Tea was served during the afternoon and evening, from a table uniquely centred with a quaint bowl of roses and silver everlastings. Mrs. J. A. Aylmer and Miss Annie Wood were tea hostesses, and were assisted by Mrs. W. Sangster, Miss Edith Murphy and Miss Maude Rush.

The fact that Belfast is the world's centre of the linen trade is due in considerable measure to climatic conditions. Belfast has an average of 231 rainy days out of the 365, and this suits both the growth of flax and its manufacture.

FOR SALE

Comfortable Brick House, 8 rooms, modern except furnace, large lot with garage; as owner is leaving the city he will sell at a very reduced price. This property is situated in East City, very convenient to Westclox factory and Quaker Oats; price $3400

36 acres of Garden Land, situated about 1-2 mile from city; fine brick house and good barn, owner would exchange for a property in the city, or would sell sell on good terms; price $4000

6 acres of choice Garden Land, with brick house, barn, implement shed, etc., owner will sell stock and implements or will exchange for a place in city. This property is situated about two miles from city, and owner will give immediate possession; Price $3000.00

A real bargain splendid brick house containing about 11 rooms, steam heat, large lot with considerable shrubbery around house, would make an ideal apartment house, situated in a very residential section of the city; terms; price..... $4000.00

For further particulars and inspection, apply—

J. T. O'CONNELL & CO.
136 Hunter Street West
Office Phone, 370. Residence, 1339.
A. Mills, Agent, Phone 1403w

RAILWAY TIME-TABLES

CANADIAN NATIONAL RAILWAYS

Canadian National Railway Time Table corrected to date. All trains daily except Sunday.

No. 96—8.10 a.m. for Port Hope, Toronto, Hamilton, Montreal, Quebec and Portland, Me.

No. 92—8.20 a.m. for Lindsay, Orillia, North Bay, Midland and Toronto.

No. 371—8.30 a.m. for Lakefield.

No. 98—8.35 a.m. for Hastings, Campbellford, Stirling, Belleville and points on main line east.

No. 92—12 noon for Port Hope, Ottawa, Toronto, Buffalo, Philadelphia, New York, makes connections with "International Limited" for London, Detroit, Chicago and California points also with the "National" for Winnipeg and Vancouver.

No. 100—12.15 p.m. for Hastings, Campbellford, Stirling and Belleville.

No. 373—12.30 p.m. for Lakefield.

No. 95—5.25 p.m. for Lindsay, Orillia, Midland, North Bay and Toronto, also makes connections for Detroit and Florida points.

No. 99—6.15 p.m. for Lindsay.

No. 94—9.10 p.m. for Port Hope, Montreal, Quebec, Halifax, Boston, Portland, Me.; carries through sleeper for Montreal.

CANADIAN PACIFIC RAILWAY.

(Corrected to date.)

GOING EAST—

11.57 a.m.—Norwood, Havelock, Bonarlaw, Tweed, Perth, Smith's Falls, Kingston, Ottawa, Montreal and intermediate points daily. On Sunday this train proceeds east only as far as Havelock.

8.20 p.m.—Indian River Norwood, and Havelock. Daily except Sunday.

p.m.—Havelock Tweed, Kingston, Perth, Smith's Falls, Montreal, St. John, Boston and New York. Daily except Saturday.

1.50 a.m.—Havelock, Tweed, Kingston, Perth, Smith's Falls, Ottawa.

GOING WEST—

6.55 a.m.—Myrtle, Toronto, Guelph Goderich, Hamilton, Galt, Woodstock, St. Thomas, London, Chatham, Detroit, Chicago and New York. Daily.

8.00 a.m.—Toronto (Yonge street), Owen Sound, Teeswater and intermediate points. Daily except Sunday.

7.35 a.m.—Toronto, Hamilton, Brantford, Buffalo, Rochester, Boston, New York Galt, Woodstock, London, Chatham, Detroit and intermediate points between Peterboro and Toronto. Daily except Sunday.

9.35 a.m.—Bethany, Lindsay, Orillia, Port McNichol and intermediate points. Daily except Sunday.

3.35 p.m.—Toronto, Hamilton, Brantford, Buffalo, New York, Galt, Woodstock, London, Windsor, Detroit, Chicago and intermediate points between Peterboro and Toronto. Daily.

8.50 p.m.—Lindsay, Toronto and intermediate points. Daily except Sunday.

Telephone 790 When You Want Your
Piano Or Organ Tuned.
Player Pianos a Specialty
All Work Guaranteed
W. H. CUNNINGHAM
560 Weller Street

CHINA PAINTING
Mrs. Langley McCarthy Teaches Biscoffs' New and Beautiful Work in
CHINA PAINTING

DAVIS-THOMPSON COMPANY, LTD.
Insurance and General Agency
433 GEORGE ST. PHONE 40

HILL, WEDDELL & HILLS
General Insurance Agency
ESTABLISHED 1883
Phone 14 124 Hunter Street West

4% INTEREST, compounded Half-Yearly, Paid on Deposits

One Dollar opens an account. Special facilities afforded Depositors for the convenient transaction of their business, and accounts are subject to cheque withdrawal.

For Sums of $100 and upwards this Company's Debentures are issued in terms of one to five years, bearing special rates of interest, depending upon the term of investment.

TORONTO SAVINGS AND LOAN CO.
435-437 George Street
Peterborough

"BRINGING UP FATHER" — Geo. McManus

ENGLISH DOWAGERS DISCUSS FEMINISMS

Some Say Nose is Neglected By Athletic Girls—Arrange Time For Flirting.

LONDON, Jan. 11, (Associated Press).—Assertion that love of the open air and sports has sounded the death knell of the flirtatious, powder puff girl are refuted by Lady Forbes Robertson, Lady Martin-Harvey and others who maintain that the young women of today are as feminine as ever.

The physical training instructress of the Blackburn Education Committee contends that when a girl's leisure is devoted to healthy outdoor recreation "she has neither the time nor the mind to powder her nose, or wonder if she is sufficiently attractive to men."

Concerning this view, Mrs. Joan Rosita Forbes, the explorer and author, says flirting is out of date because good comradeship between men and women has taken its place.

Lady Martin-Harvey believes that all the sports girls have indulged in have not taken away their charm nor made "man girls" of them in the least.

As Gertrude Lady Decies sees the question, any suggestion that the modern English girl, because she indulges in sports and athletics, neglects her dress and personal appearance, is far from being a fact. "Watch girls playing games," she avers. "They are invariably neat and tidily turned out."

Lady Forbes-Robertson says: "Sports for girls is necessary, but so, also, is the powdering of one's nose. I don't believe sport deprives a girl of the time for flirting, for most girls love flirting at any old time."

HOLD FIRST SOVIET BURIAL IN CANADA

Drumheller Communists Performed Service Before Effigy of Lenine.

CALGARY, Alta., Jan. 11 (By Canadian Press).—Chanting the "Red Flag" and standing with bowed heads before the effigy of Lenine, a little group of Drumheller Communists conducted the first Soviet funeral service in the history of the mining valley—and believed to be the first in Canada.

Scorning the burial form of the Christian religion, the Communists laid to rest the body of Alfred Swartz, a lad who was burned to death when his home was destroyed by fire, recently.

One hour before the funeral service, the United Church minister, who had been asked to officiate, was notified that his services would not be required.

Led by Louis McDonald, alias "Kid Burns," a group of about seven to ten adults and twenty-five children marched with the bier to the cemetery, where the Soviet burial rites were followed to the letter.

EXCLUSIVE SERVICE FOR CATTLE EXPORT

Four Vessels Chartered, Equipped With Every Possible Convenience.

WINNIPEG, Man., Jan. 11, (By Canadian Press).—Details relating to the inauguration of the new cattle boat service which starts this month is given by H. P. Kennedy, prominent cattleman of Toronto, who is the originator of the scheme.

"Albert Jansan, Danish shipowner, has formed an independent Canadian steamship company, which will be called the Livestock Steamship Company," Mr. Kennedy said. This line will operate exclusively in the cattle export business between Canada and the Old Country. To start with there will be four vessels, each of about 7,000 tonnage. The first will be called the "Ontario." This boat will sail from St. John in January and all four vessels will be fitted in the most modern way for carrying cattle only. Their capacity will be 1,128 head, each, distributed in 282 specially constructed stalls. The steamers will contain concrete floors, steel fittings throughout, with an elevator, sewage, water, ventilation and lighting systems. Permanent and experienced cattle men will be employed as crew. Arrangements," Mr. Kennedy added, "will be made by wireless if necessary to divert the steamers to any port where market conditions are more favorable."

The ocean freight rate, according to Mr. Kennedy, will for the time being, remain at $20 per head. A conservative estimate in the saving in shrinkage alone, he believed, would be from $5 to $100. "In fact shrinkage will be entirely eliminated as a result of the conveniences provided, and the animals will gain in weight while on passage," Mr. Kennedy asserted.

IRRIGATION GIVES PLEASING RESULTS

Not Conducive To Abnormal Returns, But Valuable For Building Estate.

GLENWOOD, Alta., Jan. 11 (By Canadian Press).—The United Irrigation District has completed its second year of actual operation and figures which are now available, show that irrigation is successful in materially increasing the yields of all grains and field crops.

While final figures throughout the district covering the general crop yields are not available, it is estimated that wheat grown on summerfallow and irrigated land, will yield about forty-five bushels an acre; wheat grown on spring ploughing and irrigated, twenty to twenty-five bushels per acre; while wheat grown on unirrigated land will range between ten to twenty bushels to the acre. Oats, barley and other coarse grains show a corresponding increase in yields on irrigated areas.

"To say that irrigation in the district is a success, without some qualifications, would not be correct, but I have no hesitation in saying that where irrigation has been used at all the results have been pleasing," Chester Asplund, project manager of the United Irrigation project said in reviewing the year's work.

"The only paying crops this year, are crops grown on summerfallow or crops which have been properly irrigated. It is further evident," he added, "that speculation and irrigation will not go together. To the man who is looking for abnormal returns on his investment, irrigated land should not appeal to him. But for the place to make a home and build an estate, there is nothing better than a quarter section of good land where irrigation is available."

The actual cost of administration, operation and maintenance for the year will not exceed twenty-five cents an irrigable acre, throughout the district, which comprises more than 36,000 acres, he pointed out.

The hog raising industry is steadily increasing with from a few up to two hundred hogs to be found on every farm. Dairy herds are rapidly being built up.

Beef raising for the market, is progressing favorably, Mr. Asplund declared, and this industry he says will be increased as winter feed from the irrigated farms becomes more plentiful. Sheep raising is also gaining a strong foothold in the district.

"The Examiner News Agents

CENTRE WARD.
LeBarr's Bookstore, Charlotte street.
Soden's Bookstore, Hunter street.
Emmerson's Book Store, Charlotte street.
Gainey's Barber Shop, George street.
Trebilcock's Book Store, George street.
Empress Hotel, Charlotte street.
Jackson Bookstore, 163 Simcoe st.
NORTH WARD.
Harvey's Grocery, Benson street.
Hooper's Confectionery, North Store
Sugar Bowl, care Ed. Dormer, 458 George street.
J. T. Braund's Store.
WEST WARD.
F. R. Fergueson's Confectionery, McDonnel St.
Brooks' Grocery, McDonnel street.
Roberts' Grocery, McDonnel street.
Gordon Hudson, Grocer, cor. Elm and Park.
J. E. Lillico, cor. Charlotte and Downie.
EAST WARD.
Boorman's Confectionery, Hunter St. E.
Anthony's Fruit Store, Hunter St. East.
Manlece's Grocery, Hunter Street East
Speer's Grocery, Hunter Street East.
Burgess' Grocery, Downer's Corners.
Jas. Burgess, grocer, Rogers St.
SOUTH WARD.
Patterson's Grocery, near Crawford's Grove.
Spence Grocery, Lake and Aylmer streets.
Brioux Bros., cor. Romaine and Park.
Holden's Grocery, Lock street.
Grady's Grocery, Lock street.
IN CAMPBELLFORD.
J. Ernest Birks.
J. A. Burke.
T. Lavell.
J. Phillips, Sebastapool Street.
MILLBROOK.
Gerald Raper.

TOURIST INCREASE

Twenty Thousand Autos From States Entered Manitoba Last Summer.

WINNIPEG, Man., Jan. 11 (By Canadian Press).—More than 20,000 tourist automobiles from the United States entered Manitoba during the summer months of 1925, according to figures compiled by the Manitoba Motor League. This figure represents an approximate increase of 40 per cent. over the number of visitors that came from the South during the previous summer. Improvement of the roads leading to the Manitoba capital and natural attractions in the province, acted as the magnet, according to the League officials.

FROM THE LIVERS OF THE LOWLY CODFISH, WEAK, FRAIL, THIN PEOPLE GAIN NEEDED WEIGHT AND STRENGTH

McCoy's Cod Liver Extract Tablets will increase your weight 5 pounds in 30 days or money returned from any druggist.

Medical science progresses rapidly and now you can get at your druggist's, real, genuine cod liver extract in sugar-coated tablets that young and old can take with ease and pleasure.

Even the rundown and skinny grown-ups, who need to take the health, strength and weight producing elements that comes from codfish livers, because it really is the greatest vitamine food and builder of healthy flesh in the world, will feel extremely joyful when they read this welcome news.

Of course, doctors have been prescribing cod liver extract in tablets under another name for several years, but it is only of late that one can walk into a drug store and get a box of these flesh-producing, health creating tablets just as easy as a box of talcum powder.

Thin, run-down, anaemic men, women and children who need to grow strong and take on flesh are advised to get a box of McCoy's Cod Liver Extract Tablets and if the gain is not 5 pounds in 30 days just get your money back.

One woman gained fifteen pounds in five weeks, according to her own doctor. Another ten pounds in three weeks. A very sickly child aged nine, twelve pounds in seven months and now plays with other children and has a good appetite.

Just ask for McCoy's Cod Liver Extract Tablets. McDermid and Jury, James Lynch, Bond's Drug Store or any druggist will tell you that they are wonderful flesh and health builders. Only 60 cents for 60 Tablets—and don't forget that they are wonder workers for feeble old folks.

Get McCoy's, the original and genuine, and beware of imitations.

DECORATION FOR OTTAWA AIRMAN

In the above photograph General Gouraud, the military governor of Paris, is seen pinning the Cross of the Chevalier of the Legion of Honor on the uniform of Major Sussan, the Ottawa airman, who fought with the American escadrille on the French side in Morocco. Others in the group of aviators are Major Granville Pollock, Capt. Cousins, Col. Kirkwood and Col. Sparks.

THIBAW'S QUEEN IS NOW DEAD; HER NAME WILL ALWAYS LIVE

Supayalat is Immortalized by Kipling in "Road to Mandalay."

NOT SAME ONE

Queen Was Not So Famous As Her Name sake.

By F. L. Minnigerode.

LONDON.

Supayalat is dead! But Supayalat will live forever in the hearts of all who have felt the lure of the mysterious East. Supayalat cannot die, for she has been placed among the immortals by the East's greatest story-teller. She occupies a niche bebtween Gunga Din and Danny Deever in the hearts of millions of readers. She is perhaps the most picturesque and enticing character to be found in Kipling's "Barrack Room Ballads;" she has been set to music and millions have sung of her.

'After all it was not our little Supayalat that died the other day in far Rangoon, not the Burma girl that sat "By the old Moulmein Pagoda, lookin' eastward to the sea," but the illustrious (less illustrious than her namesake) Thibaw's Queen, the widow of King Thibaw of Burma.

That is a loss we can face with composure. But could we have remained unmoved had death taken such a person as Supi-yaw-lat, the little Burma girl with a touch of devilment in her jaunty bearing and yet so much softness and sweetness in her nature? What do we care if she is first seen smoking

. . . a whackin' white cheroot
An' a-wastin' Christian kisses
on an 'eathen idol's foot.

The Deathless Namesake.

We see her standing there among the palm trees and our children and our children's children will see her, too, for she was a glorious picture and will always be standing there.

'Er petticoat was yaller an' 'er little cap was green,
An' 'er name was Supi-yaw-lat, jes' the same as Theebaw's Queen.

Do not we all know what a bully time that British soldier had on "The Road to Mandalay"?

When the mist was on the rice field an' the sun was droppin' slow,
She'd git 'er little banjo an' she'd sing "Kulla-lo-lo!"
With 'er arm upon my shoulder an' 'er cheek agin' my cheek
We useter watch the steamers an' the hathis pilin' teak,
Elephints a-pilin' teak
In the sludgy, squdgy creek,
Where the silence 'ung that 'eavy you was 'arf afraid to speak!

Yes. That little Suip-yaw-lat will never die. When Mandalay has crumbled to dust and the old Moulmein Pagoda has been dead for centuries and the temple bells no longer speak, happy, jaunty, loving little Supi-yaw-lat will be vivacious and entrancing. She will call us back to hear once more the wind in the palm trees and the paddles chunkin' from Rangoon to Mandalay. The old flotilla will be at rest in Davy Jones's locker and there will be no sick beneath the awnings, but Supi-yaw-lat, in her yaller petticoat and green cap, will make amend for all the wastage and destruction of the centuries.

The Queen's Sorrows.

But you should know the story of the real Supayalat—the dead Queen.

When the King of Burma, Mindon Min, lay dying at the close of 1878, the Queen of the Middle Palace determined to secure the succession for Thibaw, who was in love with her daughter, Supayalat, then some twenty years of age. This she did, and Supayalat ousted her eldest sister from the position of Chief Queen and completely dominated the weak and slothful King Thibaw. His reign was stained not only by great cruelties but also by a widespread rapacity and disorder.

At length, in 1885, an ultimatum having been treated with contempt, a British expedition was sent under General Sir Harry Prendergast. Thibaw surrendered on Nov. 28, and begged first for three months, then three weeks, and then three days, to prepare for exile. Prendergast gave him exactly ten minutes, and within that time Thibaw and his Chief Queens embarked in a steamer and were taken to Ratnagiri, on the Kolkan coast of Western India. There Thibaw died in 1916.

Two years later Queen Supayalat was allowed to return to Burma. She had many grievances and complaints which were finally investigated and reported upon by a committee of the General Council of Burmese Associations. It was said at the time that this committee was appointed for the purpose of embarrassing the Government.

Land and Jewels Taken.

The main features of this report were that Queen Supayalat was housed in a rickety old building in Rangoon, that her pension of 166 pounds (2,500 rupees) a month was less than a half of what she had at Ratnagiri, and that she had been deprived of her lands and of her historic jewels, one of which, the "Ngamauk," was said to be "worth a kingdom."

In spite of this bill of complaint the Burmese Government did not consider that any change in the Queen's establishment was necessary.

The Queen is dead! Recently she suffered a heart attack. So Thibaw's Queen passes on, but her little namesake will marca triumphantly down the centuries and the Queen will live only in the reflected glory that comes to her from having had such a colorful and charming Burmese belle named for her.

LAP RACE FEATURE OF WINTER EVENT

Felt That Non-Stop Race Did Not Give Eastern Dogs a Chance.

THE PAS, Man., Jan. 11, (By Canadian Press).—The programme arranged by The Pas Winter Carnival committee, it is stated will surpass all previous efforts attempted. The carnival will be staged from January 26 to 29, inclusive.

The feature attraction will be a lap race extending over a period of three days. A number of entries already have been received, these including many of the premier mushers in the country and what is reputed to be the fastest long-distance dogs in the world.

By way of an experiment, the course this year has been changed, as it was felt that the gruelling 200-mile non-stop race did not give an opportunity to eastern dogs to compete with a fair chance of success. From the spectator's viewpoint, it is also regarded that a lap race will prove more popular. Previously hundreds have witnessed the start of the classic and then for another twenty-four hours have known very little as to the progress of the contestants.

In Alaska and northern Manitoba, dogs are indispensable in the work of trading, survey and discovery. All through the north country dogs are used by prospectors and pioneers in search of minerals and new settlements, and by traders in transporting supplies to their posts.

In the work of patrolling the northern wastes, the Mounted Police find themselves helpless without their four-footed friends. Fishermen use them to haul their catches to market and the government mails are carried to far northern posts by dog teams.

Great pains are taken by promoters of the race and mushers alike to avoid hardships and cruelty to the animals. It is a unwritten rule that makes it obligatory to return with every dog with which the musher started.

The time of the race does not depend so much upon the actual speed of the dogs as the weather and trail conditions that prevail during the race. In past years the competitors have faced the most trying Arctic conditions, extreme sub-zero temperatures, blizzards and other obstacles. Despite these conditions, the average time for the distance has been exceptionally fast.

A freight race for working dogs also has been arranged. This race is for teams having not less than five dogs, all used for commercial work. The country hitch must be used and each team will have to carry a load of 100 pounds, just sufficient to prevent the driver from riding. The programme includes many popular winter sports, including curling, skating, snowshoeing, hockey and skiing.

NEW TUNNEL FOR NIAGARA.

The old Beddell stairway leading down past the "Rock of Ages" and into the Cave of the Winds at Niagara Falls is to be abandoned, says "Popular Science Monthly." A new subterranean passage 200 feet long has been bored through the great cliff over which the falls roar, connecting with a shaft sunk straight down from the surface of Goat Island. At the mouth of the shaft is a peninsula named "Clearwater View," which affords a marvelous close-up view of the falls.

Cheques and postal-orders are frequently found among the waste paper removed by the Salvation Army from City offices.

YOUTHFUL HUNTERS BAGGED WEASLES

Two Boys, Armed to the Teeth, Went Northward in Search of Adventure.

PRINCE ALBERT, Sask., Jan. 11. (By Canadian Press).—Armed with two rifles, a fair supply of ammunition and a little cash, Kenneth Gingrich, 16, and his brother Orville, 14, left their home in Regina recently to seek adventure in the north country.

The plans of the youthful pair were rudely shaken on their arrival here. Orville told his brother that he was too ill to proceed farther. He called at the office of a local medical practitioner, who diagnosed his symptoms as those of measles. Both were placed in quarantine.

The adventurers left their parental roof more than a month ago for Prince Albert, and then headed for the hunting country. After trekking forty miles on foot, they established headquarters in an old, abandoned shack in the woods. Game was lacking so they decided to change their field of operation. Orville claims it is much easier to catch disease than anything else. As hunters, he says the pair were good lumberjacks.

The Salvation Army recently celebrated its diamond jubilee.

WORLD COURT FOES SLIPPING

78 U. S. Senators Reported Pledged to Vote for Court.

RECENT SETBACKS

WASHINGTON, Jan. 11.—Opinion that the opposition to the World Court resolution has blown up and it is only a question of days until it will be adopted is general as result of the decisive test vote on the subject Wednesday.

Senator James A. Reed, Democrat, of Missouri several days ago offered a resolution calling for a Senate investigation of alleged propaganda of foreign governments and American International bankers in favor of the World Court and the pending foreign debt settlements. The Foreign Relations Committee disapproved the resolution but authorized Senator Reed to report it adversely to the Senate. Senator Reed made this report and then asked unanimous consent for consideration of the resolution, despite the committee report against it. Unanimous consent was given and after Reed had spoken for more than two hours the resolution was defeated by a vote of 54 to 16.

Not Exact Criterion.

The vote is not an exact criterion of sentiment on the World Court resolution but so far as it errs in this regard it is in the direction of magnifying the opposition. At least six of the senators who voted for the Reed resolution will vote in favor of the court, while a number of court supporters were absent. The fifty-four senators who voted against the Reed resolution did so, it appears, without exception because they believed it was designed primarily to delay the vote on the court and to provide material for bolstering up the rapidly failing opposition.

Administration leaders declare there are now 78 senators pledged to vote for the court and against any reservations that may be offered on the floor. Of the remaining 18 senators, not so pledged, only 11 are listed as opposing the court to the last ditch. Seven senators are either undecided or committed to vote for one or more reservations.

Leaders in opposition to the court do not admit the correctness of this poll, but they are unable to count more than 11 senators definitely their way. They long ago admitted that there were plenty of votes pledged to adopt the resolution if it were immediately voted on and that their only hope lay in delaying the decision until they could bring popular pressure to bear to change the lineup.

Norris Flops.

The most serious blow the opposition has suffered was a statement last week from George W. Norris of Nebraska that he would vote for the court with proper reservations. Norris was among the most active opponents of the League of Nations and the Treaty of Versailles and he had been counted on as one of the big guns of the antis in the court debate. His sudden change of front not only diminished the oratorical power of the opposition but it turned a number of other wavering senators into the pro-court column.

Another factor in weakening the opposition has been the grilling to which its speakers have been subjected. Senator William E. Borah, leader of the opposition, made an extended speech on the second day of the debate. From a purely oratorical standpoint it was a brilliant effort but when he had concluded his set speech he was engaged in colloquy by Senator Thomas J. Walsh, and the universal opinion of the spectators was that Borah in this bout came off second best.

Senator Reed was even worse mangled in this period of speechmaking Wednesday. Senators Walsh, Claude A. Swanson, of Virginia and William H. King of Utah, all Democrats, took turns in shooting at him with most remarkable success in bringing out the weakness of his arguments, so far as then pertained to the World Court.

Senator Reed talked much of a court ruled by "foreign judges." Senator Walsh asked him if he could conceive of any sort of international court that did not include some foreign judges. In reply to the charge that the judges would represent solely the nations from which they came, Walsh cited three specific decisions of the court, in which judges actually had voted against their own countries.

HOME GROWN HEMP FOR NEW INDUSTRY

Quality of Manitoba Product Equals That of Other Recognized Centres.

WINNIPEG, Man., Jan. 11, (By Canadian Press).—An industry that may prove of importance to the farmers of Manitoba is being quietly organized by a group of business men in Winnipeg. It is proposed to establish a twine and cordage factory in the city and the plans call for the manufacture of cord and twine from hemp grown in the province.

That hemp may be successfully grown in Manitoba has been proven by various experiments and field tests carried out during the past five years. The quality of the Manitoba product compares favorably with hemp produced in what are regarded as the special hemp producing areas of the world, of Italy in the Old World, Wisconsin and Kentucky on this continent.

Not only has the high quality of the hemp grown been proved, but prospects for the permanent establishment of the industry within the province, are further enhanced by the fact that the dominion government last year granted a bounty of $125,000 per annum for a period of eight years, on hemp and yarn manufactured in this country, and to encourage hemp production. The bounty starts during the present year at the rate of 1-½c a pound.

Hemp grown in five different districts in Western Canada in 1925 did well. A crop of from three to five tons per acre has been raised and in one case, where fertilizer was used, nearly six tons per acre, worth up to $15 a ton at the factory.

Official records show that Manitoba hemp at about $12 a ton will net the farmer the equivalent of wheat figured at $30 an acre.

The Manitoba Agricultural College has grown considerable hemp from year to year and according to Prof. T. J. Harrison, Manitoba can provide all the hemp that can be used in the province, if proper methods are employed. He asserts that hemp is an ideal summerfallow crop before wheat and a most valuable addition as a rotation crop and weed killer. In Wisconsin, the great hemp-growing state of the United States, each farmer follows a regular four-year rotation, usually corn, hemp, small grain and clover. Here the rotation favored is hemp, wheat, oats or barley and sweet clover.

H. Wilson, for many years managing director of the Belfast Rope Works in Ireland, will be in charge of the Winnipeg factory.

CENTREVILLE W.M.S. HAS FIRST MEETING

New President, Mrs. H. Tate, Was in Chair—Weather Unsuitable.

The W. M. S. of the Presbyterian Church, Centreville, held their first meeting of the New Year on Wednesday, January 6, at the home of Mrs. A. S. Hall. The new president, Mrs. H. Tate, in charge. The usual routine of business was discussed and different ladies were appointed in each section to look after the making of quilts and other articles for distant fields. The new study book was ably handled by Mrs. Harper. Mrs. Hutchinson rendered a piano solo in her good style. The fees for the year were collected by the treasurer. The Secretary, Mrs. Ishister, read the minutes and correspondence, which was fully discussed.

Among the ladies present were: Mrs. Levi Byers (Hon. Pres.), Mrs. Harold Tate, Mrs. McGill, Mrs. Isbister, Mrs. McRoberts, Miss E. Tate, Mrs. Bonar, Mrs. E. Anderson, Mrs. J. White, Mrs. W. Bradshaw, Miss E. Donaldson, Mrs. May Byers, Miss Murdock, Miss V. Bradshaw, Mrs. B. Huggins, Mrs. Harper, Mrs. Skitch, Mrs. J. Hutchinson, Miss H. Staples, Mrs. J. Moncrief.

Owing to the disagreeable conditions of the roads and weather, many were prevented from being present. Mr. Harold Tate, Mr. Way Byers, Mr. Jas. Hutchinson and M. Bradshaw kindly brought their cars and sleighs for the conveyance of the ladies. After the meeting lunch was served by the ladies of Centreville and a very enjoyable time was spent together. Mrs. Way Byers kindly offered the use of her home for the February meeting.

The only perfect score marked up at any State trapshooting tournament in 1925 was that of E. B. Forsgard, who broke 200 straight targets in winning the Texas State championship.

Have you last summer's vigor still?

A Food Which Brings Summer Health in Winter

Now you'll like Bran!

REMEMBER, after last summer's holidays how your body fairly tingled with a healthy glow? Exercise and fresh air worked wonders. You were eating plain foods—and probably Post's Bran Flakes then.

But in winter months you over-eat. You are indoors more and exercise less. As weeks pass by, perhaps you find that healthy vigor slowly slipping. You've been robbed of the health you gained last summer!

Get back that health. Eat Post's Bran Flakes with Other Parts of Wheat—Nature's own laxative. Then keep your health by eating Post's Bran Flakes regularly. Here is a faithful aid to good health, gently, but efficiently sweeping out health-destroying body poisons. Eat these thin, crisp, toasted flakes regularly. They help to keep you fit. Sustaining as well as laxative because other nourishing parts of the wheat are retained. Post's Bran Flakes has a delicious flavor—far different from old-style bran—and is ready to eat right from the wax-wrapped package. Serve with milk or cream. At all grocers'. Start today. Help Nature help you!

Send the coupon below and we will mail you a generous trial package of Post's Bran Flakes.

POST'S BRAN FLAKES

With Other Parts of Wheat

Made in Canada

CANADIAN POSTUM CEREAL COMPANY, LIMITED 400
45 FRONT STREET EAST, TORONTO 2.
Please send me your free trial package of Post's Bran Flakes.
Name.....
Address.....
City..... Prov.....
35

The Evening Examiner

PHONES—Editorial 1661. Business Office, 1666. Private Branch Exchange to all Departments.

The Examiner is a member of the Audit Bureau of Circulation.

The Daily Examiner, published every lawful evening, by The Peterborough Examiner, Limited. Office, 415 George street. $6.00 per year, delivered in city; out-of-town subscribers by mail, $4.00 a year.

The Weekly Examiner, published every Thursday. Subscription price $1.50 a year.

U. S. REPRESENTATIVES

Special U. S. Representatives—W. H. Stockwell, 612 People's Gas Building, Chicago, Ill.

New York—Chas. P. Miller, 225 Fifth Avenue.

Advertising Rates on application.

E. H. GLOVER, Managing Director.

MONDAY, JANUARY 11, 1926.

ENFORCING THE O.T.A.

The Provincial Police Force is coming in for some criticism in Toronto because of its failure to do anything to stop the flagrant violation of the Ontario Temperance Act that is said to have marked the celebration of the New Year in the Queen City.

The explanation from the heads of the force that the Provincial officers could not patrol from the streets but were ready if their services were called upon, will not strike most people as an adequate defence.

It seems reasonable to assume that the Provincial force must have had reason to expect that the temperance regulations would be severely strained, to say the least, at the various public New Year's Eve celebrations, and if they had been anxious to secure convictions would not have had much difficulty in obtaining evidence.

Investigations days after the offences complained of are a poor substitute for action at the proper time, and it is not likely that the inquiries now being made will produce a very lengthy list of offenders.

The incidents in connection with New Year's night, as well as the amount of flask-toting that is done at public dances in all parts of the Province, demonstrate a disregard for the Ontario Temperance Act that is apparently increasing the longer the measure remains on the statute books, and the alleged laxity of the Provincial police in the recent Toronto episodes does not help to increase respect for the measure.

A DIFFICULT TASK.

The new Council will shortly have to face the task of preparing its budget for the year.

The annual problem of arranging the estimates is a matter of great difficulty that becomes increasingly more so when Aldermen are sincere in their attempts to institute a policy of retrenchment and to pare down expenditures.

It is a difficult task to decide just where the axe should be applied.

Necessary services must be maintained on an efficient basis or there are complaints loud and long from the citizens.

Much of the expenditure is beyond the control of the Council, thus adding to the complicated nature of the problem.

To reduce the expenditure that is controllable without allowing any department to deteriorate is a ticklish job that calls for the earnest attention of members of the Council.

The Examiner on Saturday mentioned the case of the Public Library, which illustrates how sometimes it is possible to use the pruning knife too closely.

Through inability to purchase enough current fiction last year, the Library Board has had to watch the circulation drop by 5,000 in a year and to see the books in the Library so much affected by wear and tear that more than 2,000 volumes have had to go to the repair department.

It does not need much thought to see where a continuation of such a policy in connection with the Library for three or four years would leave that institution.

And the same thing would apply to other public departments, which is just another evidence of how difficult a task the preparation of civic estimates is when undertaken concientiously by members of the Council.

BRITISH JUSTICE.

A correspondent of the "Voice of the People" column has found fault with the Examiner for the prominence it gave to a Police Court case involving Sir Basil Thompson, formerly one of the heads of Scotland Yard.

We can only say that the treatment given this story was justified by its importance.

Apparently our correspondent has missed the most outstanding feature of this unpleasant case, a feature that caused the Examiner to regard the report of the proceedings as important enough to be prominently displayed.

The big point in the Thompson case is the light it throws upon the even-handed manner in which the law is administered in Great Britain.

Here was a case where one of the most prominent law enforcement officers in England was seen by constables in what they considered a compromising situation, was promptly arrested and charged with an offence, brought into court, convicted and fined.

Contrast that record with what would have happened in many cities across the border under similar circumstances.

The policeman who happened to see a high official involved in a situation of this kind would have remained discreetly silent, knowing very well that any attempt to prosecute the official would merely result in the constable himself being "broken."

And if he happened to be a policeman with sufficient hardihood to make the arrest the lieutenant in the station-house to which he brought his prisoner would promptly turn the offender loose, tell the constable to forget all about it, and the policeman who did his duty would be extremely lucky if his uniform was not taken away from him.

The Sir Basil Thompson case shows that there is no regard for position or rank in the administration of justice in the Old Land, and because of that fact the Examiner has no apology to make for giving prominence to the story.

THE UNITED STATES AND WAR PROFITS.

The United States did not get rich out of the war. She put forty billion dollars into the war, promptly raised her taxes to the highest pitch and issued bonds for only part of her war costs and for all the ten billions advanced to the Allies. That ten billion sustained the lira, the franc and the pound sterling at par. This sustenance of credit was worth, in home and foreign purchases to these nations, at least another ten billion.

In other words, the ten billions advanced from the United States to the fighting nations in Europe not only purchased war supplies but, by maintaining their gold standards, saved ten billions more in the prices they would have had to pay, both at home and abroad, had not this credit been extended. Several billions of the money advanced by the United States was spent in South America and other countries for war provisions.

By heavy taxation the United States has already paid more than one-half its own direct war cost. But there is a war cost that the people of the United States have paid that the people of Europe have never seen. Ask any of them to point to American fortunes made by the war and they cannot do it. They only know, in general terms, that we are a rich people and therefore they believe we must have made money out of the war. It is inconceivable to them that we should have gone broke on the war and made our money afterwards; but such is nearer the truth.

In the first place, the Government at war destroyed our railroad system and brought its one billion dollars of annual net earnings down to nothing. Only in the year 1925 has this net return been restored—in the seventh year after the war. There was, therefore, a depreciation of many billions in our railroad securities, and this has not yet been restored.

The Bethlehem Steel Co. was the one great ordnance plant in the United States. It gave first succor to England and the Allies. Bethlehem's war plant was expanded by hundreds of millions of dollars, but today Bethlehem is still off the dividend list, and the stockholders would be better off it there had never been a European war. So much for ordnance.

The first order to America for gunpowder was the British order to the du Ponts for a hundred million pounds at a dollar a pound, or about twice the previous market price. But the majority of this money went into plant which had to be charged off, and the du Pont people have made their money since the war in motors and chemistry.

They imported, over the protests of the German Government and people, many German chemists. By their industry and enterprise since the war they have brought forth many far-reaching inventions, notably the enameling paint used on motors which enables American motor-car manufacturers to reduce the time of painting their cars from three and four weeks to three and four days, releasing millions of capital formerly tied up in the motor industry.

As for food supplies, one would expect to look for war profits to Chicago. But there is not a Chicago packer that is not poorer today by reason of the war.

Here is the record in transportation, shells, powder and beef that went to the aid of the Allies, and the record might be indefinitely extended to include boots, shoes, clothing, leather and copper, etc.—all of them sufferers of the war and not yet recovered.

How, then, is America so rich?

Because, instead of following the example of Europe and cutting the hours of labor after the war, as did Germany, France, Italy and Great Britain, the United States went to work, as did no other country; paid the highest wages and multiplied the output of men and machines in peaceful pursuits.

She built a new system of transportation, thousands of miles of macadam, cement and Warren-bithulithic highways from the Atlantic to the Pacific and from the Canadian border to Mexico and Florida. Of her twenty million motors thereon, more than ten million have been built since the war. She has multiplied homes, office buildings, schoolhouses and public buildings until our English cousins stand aghast at our audacity in piling brick on brick and steel atop of steel.

Eiffel Towers are only a beginning for American office buildings. But the money did not come out of the war or war profits. We kept the war price of coal and multiplied the output. We more than doubled the output of oil and the service of oil to the whole world. We have not abated in labor upon the land. The fruit of our orchards has increased, and if our corn went so low that it could be burned for fuel, we still made pork and lard for the world and supplied our cotton at good prices for world consumption.

The great fact and factor is that we cut neither hours, wages nor production and, as values rose and changed hands, we taxed the profit from the increment of value as did no other country.

We maintained the more than 120 per cent. increase in the price of wages, but we cut our living costs, by machinery and more efficient transportation, so that it stands only about 60 per cent. above the pre-war basis—an advance representing less than half the advance in wages. The wages of steel workers, masons, carpenters and other builders were advanced above the average advance in wages; but the cost of building has increased by only 53 per cent to 55 per cent.

The answer to Europe is that while Germany cut her day to eight hours and added 400,000 men to her railway service, and France cut her railroad hours from 12 to eight and added 300,000 men to her railroad service, and England cut her wages in coal mining and reduced the time to seven hours and, at the behest of tyrannical labor unions, paid doles to shipbuilders who should have been building homes, the United States dug into its soil, bored for more oil, mined for more coal, produced more steel, paid more to labor and got more from labor, and what labor produced labor consumed, and from the sum total of all, the Government collected—taxes! taxes! taxes!

In brief, the United States faced its war losses, but capitalized the energies of war; rebuilt and recreated until today you may value the United States at 50 billions more than at the close of the war.

America did not make its money by the war or by war profits. It made its money by its own energies, labors and inventions and from its high standards since the war.—Barron's.

EDITORIAL NOTES AND COMMENT.

At all events there should be no complaints of tediousness in connection with the proceedings at Ottawa.

A report says that the Progressives will support the Government "to a man." But just where does that leave Miss Agnes McPhail?

Mr. Bourassa, M.P., should be the happiest man in the House. He is a party of one and therefore is his own Whip, never has a division in caucus, and is always able to marshal his full voting strength whenever it is needed.

Canadian curlers touring Scotland will be able to sample a "wee deoch an' doris" in its home surroundings.

Peterboro's new Aldermen will get their first views of the civic government from the inside at tonight's meeting, after a brief sample during this morning's proceedings.

TWO PROMOTED; PLACES VACANT

Liberals Have Not Chosen Candidates For Two Old Country Seats.

NONE SUITABLE.

LONDON, Jan. 11.—(Canadian Press).—Liberals have been unable to find a suitable candidate for the by-election in the county of Dumbartonshire, necessitated by the elevation of D. P. Fleming, K.C., M.P., Solicitor General for Scotland, to the Scottish bench. The Conservative candidate is Lt.-Col. J. G. Thom and the Labor candidate is W. H. Martin.

It is also anticipated that a similar political situation will develop in East Renfrewshire, where there is a by-election as the result of the promotion of A. M. MacRobert K.C., Conservative member, to the Solicitor Generalship of Scotland in succession to D. P. Fleming. MacRobert is seeking re-election on account of his appointment as Solicitor General. He is being opposed by Rev. John Munro of Falkirk, Labor candidate. So far the Liberals have not chosen a candidate in East Renfrewshire.

Wise and Otherwise.

A usurper always distrusts the whole world. —Alfieri.

* * *

The swallow is not ensnared by men because of its gentle nature. —Ovid.

* * *

Lowliness is the base of every virtue, and he who goes the lowest builds the safest. —Bailey.

* * *

It is tormenting to fear what you cannot overcome. —Ausonius.

* * *

Too great haste leads us to error. —Moliere.

* * *

Extremes meet, and there is no better example than the haughtiness of humility. —Emerson.

* * *

The happiness of the wicked flows away as a torrent. —Racine.

* * *

The flower of sweetest smell is shy and lowly. —Wordsworth.

* * *

Simple duty hath no place for fear. —Whittier.

* * *

Hatred is self-punishment. —Hosea Ballou.

A THOUGHT.

HOW LONG WOULD YOU?

When a child acts cranky there is a reason back of the rebellion. It may be bad blood, bad breeding or environment, but you will find there is a reason.

You will find very often the child sulks because of bad teeth, is cross on account of a headache caused by poor eyesight, or the child may go out on a rampage from sheer nerves.

Punishing a child with a whip or spanking a kid with a slipper is not corrective. It is ignorant cruelty.

When I see a parent of a child the act always arouses my curiosity as to the kids physical condition, and always arouses my indignation over such ignorance on the part of the parent.

How long would you, as a grown-up, stand a beating two or three times a week without making the same moves that a child makes?

CONVENTIONS HAVE COMPLETE AGENDA

Farmers and Wives Enabled To Attend Conference—Important Subjects.

WINNIPEG, Man., Jan. 11 (By Canadian Press).—With the ninth annual convention of the United Farm Women of Manitoba opening at Brandon, Man., on January 12, and the twenty-third annual convention of the United Farmers of Manitoba the day following, an agenda covering many important subjects has been prepared.

Delegates from all parts of the province will attend and addresses will be given by Premier John Bracken, Hon. R. W. Craig, attorney-general, and other men prominent in political, agricultural and other walks of life.

The address of welcome will be delivered by Mayor Cater of Brandon.

At the women's convention a report on immigration will be given by Mrs. F. Howell, followed by an address on public health and social welfare by Miss M. Johnson. The temperance situation in Manitoba will be reviewed by W. R. Wood, secretary of the Manitoba Prohibition Alliance. Questions dealing with rural education, home life, legislation and junior training, will be discussed following presentation of these various subjects by different speakers.

Following the report of the board of directors, A. J. M. Poole, president of the U. F. M., will address the conference. Reports on the work of the Canadian Council of Agriculture, the women's marketing committee, organization and legislative will take up the major portion of the opening day. Several addresses dealing with farm problems are included on the agenda, while officers for the ensuing term will be elected by both organizations.

In conjunction with the meeting, the Manitoba Livestock association and other cattle breeders' organizations will hold their annual sessions.

BIG COAL MERGER.

Fourteen Companies Capitalized at $10,000,000.

BRISTOL, Tenn., Jan. 11 (Canadian Press).—The merger of fourteen leading coal companies of Virginia, West Virginia and Kentucky, under the name of the Wakenna Coal Company, with a capital of $10,000,000, has been announced by officials of the new company.

The companies included in the merger have been shipping a million and a half tons of coal yearly. Among companies merged are the Hazard Blue Grass Company, the Walkers Branch Mining Company, the Hill Creek Coal Company, the Camp Branch Coal Company, the Floyd Elkhorn Consolidated Company, and the Lewis Creek Banner Company.

Indian Woman Advocates Military Training Course

LONDON, Jan. 11.—(United Press).—A complete course of military training as a part of national education and the creation of a national militia by "voluntary conscription" were advocated for India by Mrs. Harojina Naidu, the first woman President of the Indian National Congress at Cawnpore.

Mrs. Naidu, originally a Pacificist, declared that the Indians ought to be able to "answer a world challenge to their manhood," and held that military education would provide this ability.

The militant President is a poet who was already writing creditable verse in her teens.

TEN-STOREY GARAGES

Berlin, Germany, is solving its automobile parking problem by building 10-storey garages, five storeys above and five below ground.

CATTLE, GRAIN AND PRODUCE

Peterboro—Toronto—Montreal Winnipeg

CHICAGO GRAIN

CHICAGO, Jan. 9—Wheat underwent a sharp break in price today and did much to make the corn market recede from a new advance. Heavy selling of wheat was done by houses with eastern connections and was accompanied by an unofficial estimate of 140,000,000 bushels exportable surplus in Argentina. Wheat market closed weak, 1 1-8 to 2 3-8c net lower, new style, May 1.77 1-3 to 1.77 1-2 and July 1.52 to 1.52 1-4, with corn unchanged to 3-8c higher, oats unchangd to 1-8c off, and provisions varying from 15c decline to a rise of 7c.

MONTREAL GRAIN AND PRODUCE

MONTREAL, Que., Jan. 10—Saturday's export trade in Canadian grain on the Montreal market was quiet owing to the fact that the bulk of the bids received were out of line.

The feature of the market on Saturday was the demand from some exporters for Manitoba spring wheat to fill ocean freight room engaged and sales of 40,000 bushels No. 1 Northern were made at 11 1-2 cents per bushel over the Winnipeg May option, C.I.F. bay ports which was an advance of one cent per bushel on previous purchases, and 16,000 bushels No. 2 Northern was sold at seven cents per bushel over the same option, C.I.F. bay ports.

The receipts of eggs in Montreal on Saturday were 491 cases, as against nil for the same day last week, and 233 cass for the corresponding day a year ago while the arrivals for the week ending January 9, 1926, were 6,527 cases, as compared with 3,858 cases for the previous week, and 1,342 cases for the same week last year. The total receipts last week showed an increase of 5,185 cases with the same week last year, but the total from May 1, 1925, to January 9, 1926, have been 36,816 cases smaller than the same period a year ago.

Owing to the above an easier feeling has also prevailed in the storage egg situation during the past week and prices for some grades were reduced 1c to 2c per dozen, but at the lower level the consumption was good and in consequence stocks on spot are being steadily reduced, and the general feeling in the trade is that they will all be moved before the advent of large receipts of fresh eggs. The market closed steady.

Poultry Market

A feature of the dressed poultry trade stock this day week has been the weaker feeling that prevailed in the market for turkeys and prices scored a further decline of 3c per lb. which was attributed to the fact that supplies came forward more liberally than were generally expected by the trade for which the demand was somewhat disappointing and sales on Saturday were made at 32c to 35c per lb. which is a drop of 10c to 12c per lb. from the highest prices that were realized during Christmas week.

The receipts of butter in Montreal for the week ending January 9, 1926, were 1,152 packagkes which show an increase of 320 packages, as compared with the previous week, and an incrase of 401 packages with the same week last year, but the total arrivals fom May 1, 1925, to date have been 50,205 packages less than the same period of 1924-25.

There was no actual change in the condition of the market last week, prices having ruled steady throughout owing to the fact that supplies available on spot were ample to meet all requirements for the time being. The demand showed some improvement and a very fair amount of business was done. For both local and outside account and the market on the whole was more active.

The receipts of cheese for the week ending January 9, 1926, were 2,048 boxes which show an increase of 1,250 boxes, as compared with the previous week, and an increase of 271 boxes with the same week last year, and the total receip's from May 1, 1925, to date have been 97,351 boxes in excess of the same period a year ago.

The export business in cheese has continued quiet and the market in consequence is without any special feature to note, except that cable advices towards the close of the week were much firmer than they have been of late. On spot prices were nominally unchanged with cary makes quoted at 20 1-2c to 21c per lb., and current receipts at 17 1-2c to 18c per lb.

STERLING RATES

MONTREAL, Que., Jan. 10 (Canadian Press) — Sterling exchange rates were quoted here today as follows:

Sterling demand—$4.85 1-2.
Sterling cables—$4.86.

EGG PRICES

OTTAWA, Ont., Jan. 10 — The egg movement in large consuming centres of the east is becoming very dull. Price declines having not yet reached the stage where consumption is taking care of the increased production.

Prices at Ontario country centres are very unsettled, Hamilton dealers are quoting country points: extras 40 to 45c, firsts 37 to 40c, seconds 30 to 32.

Montreal egg situation is still bad but sales should improve in volume next week as retailers reduce their prices. Fresh extras are still retailing at 70. Jobbing prices of fresh extras are as low as 42 and firsts 40 with sales almost impossible to make as wholesale trade is well supplied, particularly with British Columbia eggs. Wholesalers selling retail fresh extras at 52, firsts 47, pullets 42, storage extras 44. Prairie markets unchanged.

STIFF SENTENCE.

Three Years For Collecting as Deaf and Dumb.

WOODSTOCK, Ont., Jan. 11. — (Canadian Press).—Three years in Portsmouth Penitentiary was the sentence imposed on Alfred Schaefer of Toronto in court here Saturday. Schaefer was charged with obtaining money by false pretences in posing as a deaf mute. The man was captured by a member of the local police after he had escaped from the custody of C.N.R. officials who had arrested the Toronto man on a train following complaints that he had been imposing as a deaf mute and soliciting money.

CARDINAL STRONGER.

King Albert of Belgium Visited Mercier.

BRUSSELS, Jan. 11 (Canadian Prss) — King Albert again visited Cardinal Mercier Sunday and conversd briefly with him. He found the aged prelate slightly stronger than Saturday.

The operation which Cardinal Mercier underwent for a lesion of the stomach has not fulfilled the expectations of the physicians, who hoped that it would remedy a long existing condition that impaired the digestion processes. The patient, even now, is not able to assimilate his food, and this lack of nourishment is retarding his recovery.

CAMPBELLFORD'S WAR MEMO COMMITTEE TO REPORT D

Robins, Butterflies and Golfers Seen In Alberta

LETHBRIDGE, Alta., Jan. 11.—So mild has been the weather in December and January in Southern Alberta that not only is there no snow on the ground, but the rivers are running free as in summer and an ice famine looms before the ice companies. Golf was played here during the past week, robins seen, and one citizen chased a butterfly. Records of 24 years fail to show such a long period of summer-like weather in the heart of the winter season.

ANNIVERSARY OF TRINITY CHURCH

Rev. S. D. Chown Was the Special Preacher—Founded 41 Years Ago.

TRINITY 11 YEARS OLD.

Rev. Dr. S. D. Chown, general Superintendent of the Methodist Church at the time of Union, was the special preacher at the anniversary services at Trinity United Church yesterday. The occasion marked the forty first anniversary of the old Charlotte street Methodist church, and the eleventh anniversary of the dedication of Trinity United, and was featured by special music rendered by the choir of the church and visiting artists.

Dr. Chown spoke on the law of holiness from the text, "Be ye holy, for I am holy." Dr. Chown stated that everything must be concentrated on the success and development of the United Church. He said that the people should take the best things in Methodism, and likewise Presbyterians also, with them to spread scriptural holiness throughout the world. Holiness is the supreme natural law of the universe, and this world when it is redeemed from sin will be a holy place. People, he said, often remarked that they would like to be Christians, but they can't feel like taking the responsibilities of a holy life. Every man, woman and child is born under the responsibility of obeying this law of holiness. People should not be almost but altogether Christians. The whole function of the Church of Jesus Christ, he said, is to restore people to the image of God and everyone when they come to God must yield themselves entirely to Him. This law is the expression of the infinite love of God. Most people if they must learn must change their attitude. The primary purpose of the pulp of an apple is not for eating but is to protect the seed, and so it is with the law of holiness.

"This is only the seedtime of life," said the speaker, "and if we keep ourselves clean and pure we shall partake of the benefits of holiness. We are so constituted," he said, "that ideas do not help us very much—our fate controls our life. If we want to be better than pleasure seekers we must believe in something better than the pleasure seekers do. It is because a Christian believes in Christ that he follows Him, and the inner power that changes his so is the love of God getting into his heart."

TREES' HEARTS BEAT SCIENTIST STATES

Indian Savant Makes Test With Sensitive Galvanometer.

CALCUTTA (United Press), Jan. 11.—Plants and trees have a pulsating heart beat.

This fact has just been demonstrated by Sir Jagadish Bose, the eminent Indian scientist, by the use of an extremely delicate probe in an electric circuit with a sensitive galvanometer. It showed that electric pulsations were generated corresponding to the mechanical pulsations of the heart of the plant.

The movement of the heart of the plants is less than one-millionth part of an inch, and it is magnified ten million times through the use of a sensative magnetic amplifier.

The discovery of the heart-beat of plants follows closely on Sir Jagadish's recently announced discovery that plants are in possession of muscular tissue.

JAP PICTURE BRIDES FOR SOUTH AMERICA

Oriental Lady Designs Plan to Comfort Alien Benedicts.

TOKYO (United Press), Jan. 11.—Ten thousand at present lonely Japanese bachelors in Mexico and South America will be made happy with mates from their homeland next year if the plan being worked up by Mrs. Kiyo Tarama, wife of the Japanese consul at San Patilo, Brazil, and endorsed by the authorities in Japan matures as she hopes.

Mrs. Tarama is now in Japan organizing the first party of picture brides for South American Japanese.

Before she sails she hopes to have a number of bride selecting organizations at work, picking out eligible wives for Japanese pioneers abroad. She estimates that in Brazil there are homes waiting for 5,000 brides from Japan, 2,000 in the Argentine, 1,000 in Mexico, and 2,000 in other South and Central American countries.

Recommendation to be mitted to New Coun Tonight.

DECIDE ON SITE

CAMPBELLFORD, Jan. 11.—the regular meeting of the I.O.D on Thursday, a memorial committ was appointed to meet Mr. McC lum of Kingston, for the purpose selecting a suitable memorial our war heroes. The committ met Mr. McCallum Friday eveni and he laid specifications and d signs before them for inspectio The committee decided on a me orial which will be placed on t west side of the river and the ma ter will appear before the ne council on Monday evening at the inaugural meeting for decision.

The firemen had a call on Thurs day to extinguish a chimeny fire a Mrs. Martin Frederick's. The blaz was soon under control and not ver much damage done.

Mr. Irvine Frederick left las week for Peterborough to take painter's course.

David Innis, son of Mr. Robt. In nis, Seymour West, met with a s rious accident last week, when tree which he was chopping, sudden ly fell, pinning his ankle beneath and badly crushing it.

Mr. Arthur Loucks, son of M and Mrs. Jas. Loucks, has accepte a position with Liggett's drug sto Toronto, and left town this wee Mr. Gerald Jeffs has accepted a p sition in Mr. Louck's drug store.

Mr. and Mrs. Hugh Powell o Frankford, spent a few days of la week with Mr. and Mrs. Thos. U ton.

Mr. Alex Linn returned to h home in Seymour after spending week with friends in Peterborou

Mrs. Wm. Ashton, Mrs. Ro Scott and Miss Janet Nelson, Su day school teachers of the Prima classes of St. John's, entertain their scholars on Thursday afte noon in the basement of the chur from 4.30 to six. All the childre and a number of mothers were pre sent. The children played game and sang and then the teachers and their assistants served a tea.

STATE MAY ASSIST WESTERN FARMERS

Washington Officials Adjusting Plans For Legislation To Cure Ills.

CHICAGO, Jan. 11.—(Canadian Press.)—Cheering news came to the grain belt in the announcement from Washington that the administration and farm bloc were in agreement as to the best means of tackling the farm surplus problems.

As the mid-western farm representatives turned the light on the ills of the tillers of the soil, and mapped out plans for the betterment of the situation, Washington officials laid out plans for legislation for aid in the same direction.

Secretary of Agriculture Jardine endorsed the majority of the proposals in the House bill to help the exportation of the surplus. The bill was drafted after conferences with several farm organizations. Author Representative Dickinson has maintained that under the bill the government would not engage in private business, but would only appropriate money for the salaries and expenses of the governing board and that no elements of price fixing were involved.

SARNIA LAND DEAL.

300 Acres on Lake Huron For $160,000.

SARNIA, Ont., Jan. 11. (Canadian Press).—J. Lee Baker, Detroit real estate agent, has spent a new price for property along the Lake Huron shore in the vicinity of Sarnia, it became known when it was announced that he had purchased the Pabst Grove property, a 300 acre tract of land bordering on Lake Huron, for $160,000. The price paid by Baker is an increase of $60,000 within two years, the land having been purchased by C. D. Waterman, also of Detroit, from the original owner for $100,000 just two years ago.

Of nearly 10,000 girl applicants for positions as operators in the British telephone service last year only 1,550 were able to qualify

The Real Cause Of Constipation Is A Bad Liver

Mrs. Jean Bocheir, Nelson, B.C. writes:—"For many years I have been troubled with my liver, and suffered terribly with constipation.

I HEARD ABOUT

Milburn's

LAXA-LIVER PILLS

and have been greatly improved since I started to take them.

I cannot recommend them highly to any one who is troubled with their liver."

Milburn's Laxa-Liver Pills are not a new and untried remedy. They have been on the market for the past 32 years; put up only by The T. Milburn Co., Limited, Toronto, Ont.

ENGLISH OF CONFEDERATION WORN THIN BY NEGLECT DISMARITIME PROVINCES AND REST OF CANADA MUST Some OW MAKE SOME SACRIFICES FOR AN UNITED NATION By

Appeal by Major Hume Cronyn of London, Ont., in Addendum to Coal Report.

TO WHOLE COUNTRY

Proposes Increased Tariff on Coal—Establishment of Coking Ovens.

HALIFAX, N.S., Jan. 11 (Canadian Press). — Appealing to his friends of Quebec and Ontario and through them to the people of Canada to overlook the pecuniary sacrifices involved and "take the necessary measure to safeguard the welfare of our brothers by the sea," Major Hume Cronyn, of London, Ontario, one of the members of the Royal Commission which last week completed an exhaustive investigation of the Nova Scotia coal industry, under the chairmanship of Sir Andrew Rae Duncan, furnished an addendum to the report in which he endorses the representations made at Ottawa in December, 1924, by the delegation headed by ex-Premier E. Armstrong.

The text of Major Cronyn's addendum follows:

"The commission as a whole did not feel warranted in expressing an opinion on some of the remedies suggested for relief of the coal industry for relief of the coal industry in Nova Scotia.

"These remedies touched on matters within both Provincial and Dominion control and of necessity involved a pronouncement on the questions which for more than a generation have been the subject of political discussion.

"The chairman of the commission coming as he does from Great Britain and being out of close touch with our past controversies, felt that it might be considered an impertinence were he to attempt to pronounce upon problems which must by their very nature be left to the judgment and decision of the people of Canada.

"My colleagues, however, have agreed to give me an opportunity of expressing my personal opinion in the following addendum to our report.

"As will later appear, the Provinces of Ontario and Quebec would be more directly and perhaps even adversely affected by the remedies suggested than would other portions of our country.

"As a native and resident of the one, and a lifelong admirer of the other, I take the liberty of making this appeal on behalf, not only of Nova Scotia, but, indeed of the well-being of our Dominion as a whole.

Irregular Employment.

"It will appear from our report that one, perhaps the greatest, cause of distress and discontent is due to irregularity of employment in the mines. At the moment this statement is being penned there have been further outbreaks of violence in Cape Breton due to lack of employment with the destitution and ill-feeling consequent thereon.

"The reasons for unemployment have already been explained, but to my mind that one which overshadows all others is the inability of Nova Scotia coals to compete in the St. Lawrence markets with those imported from the United States. This condition is due to the fact that in certain of the American coal fields, notably those of West Virginia, coal can be produced at a much lower cost than is possible in Eastern Canada. Some of the factors explanatory of this lower cost may be briefly set out:

"1—The ease with which the coal can be mined and conveyed to the pit mouth.

"2—The absence of gas and the benefit accruing from natural drainage.

"3—The many economies possible due to the fact that submarine mining is unknown, whereas more than half the output in Nova Scotia is mined several miles under the sea.

"The marked difference in mining costs due to the above causes enable American coals to be transported, largely by water, from the field named, and, after payment of the present Canadian import duty of 50 cents per ton, to be sold in Montreal and other Canadian markets at prices below the actual cost of production and transportation of Nova Scotia coal.

Increase Import Duty

"Most of the estimates suggested and set out below, were forcibly brought to the attention of the Dominion Government in December, 1924, by a representative delegation headed by the then Premier of Nova Scotia. It would be a lengthy and perhaps unprofitable task to examine in detail the merits of each; suffice it to say that in my opinion, the two first-named are those best fitted to bring relief to what is little less than a national calamity.

"First—Federal assistance towards the establishment of coking ovens. This remedy has been fully discussed in Section 36 of our report and need not be further elaborated.

"Second—A substantial increase in the import duty on all bituminous coal and anthracite screenings or, in the alternative a federal bounty on coal shipped from the Maritimes to Montreal or beyond, and on coal shipped from Alberta or British Columbia to Winnipeg or eastward.

"Third—Imposition of duty upon coal imported for steel making and metallurgial procession, or for the production of coke.

"Fourth — The negotiating of a treaty with the United States providing for the abolition of duties on coal by both that country and Canada.

"Fifth—The extention in application, amount and duration of the subvention granted in 1924, whereby the cost of transportation by rail of maritime and western coals may be lessened.

"As already stated, the establishment of by-product coking plants and the imposition of a higher duty on importations of bituminous coal or Federal assistance by way of bounties, appeal to me as the best methods of aiding native industries handicapped by conditions imposed by their nature and geographical positions.

Answer to Economists

"The economist may logically ask why an industry which cannot survive competition should be allowed to exist, and consumers in the provinces of Quebec and Ontario may denounce any increase in the tariff as that must inevitably raise the price of bituminous coal. As one whose academic training has been that of the Manchester school, I must admit the cogency of both question and denunciation. But there are considerations involved in this problem which transcend cold-blooded political economy or even the losses which may fall on the more thickly settled portions of Canada.

"May I attempt in the briefest fashion to outline those considerations.

"More than one-fifth of the population of the Province of Nova Scotia are directly dependent upon its coal industries and the subsidiaries thereof, and over 12 per cent. of the revenues of the province are derived from the royalties paid on coal mined. After spending weeks on the ground and discussing the question with many residents of the province in all walks of life, I concur in the statement made by the deputation before mentioned that 'it is not possible to exaggerate the calamitous consequences to Canada should coal mining in Nova Scotia be permitted to decline.'

Maritime Resentment.

"Let us consider but two of these consequences. We in Ontario are accustomed, if not hardened, to the accusation made in the Prairie Provinces that the East treats the West unfairly, but the sense of grievances unredressed which prompts this charge is as nothing to the depths of feeling which exist in the Maritimes against the Central provinces of Ontario and Quebec. That resentment is of old standing and one of its causes is the belief that the Atlantic provinces were more or less cajoled into Confederation by promises and alluring prospects which have failed of fulfillment. It is indeed not going too far to say that the tie of sentiment which binds Nova Scotia to the Dominion has worn very thin.

"If then, we of the central provinces are unwilling to sacrifice something of our prosperity on the altar of common citizenship to aid, perhaps indeed to save, the main industry of Nova Scotia we may witness an estrangement of far-reaching consequences.

East Demands Relief.

"For it is not exaggerating the situation to say that the inhabitants of the Maritime Provinces are in a frame of mind that insists upon relief from the disadvantages under which they labor.

"My appeal then to my friends (if I may so term them) of Quebec and Ontario and through them to the Parliament of Canada, is on the highest ground of national unity. Let us, overlooking the pecuniary sacrifices involved, take the necessary measure to safeguard the welfare of our brothers by the sea.

"The second calamitous consequence to Central Canada which might follow collapse of coal mining in Nova Scotia will become clear if we but exercise sufficient foresight to discover what will be the probable course of events in regard to the supply of American anthracite upon which today we almost wholly depend for domestic heating. As our report sets forth, the lifetime of the mines from which we are supplied is limited and their exhaustion is already in sight. At the same time the demand for the American market has enormously increased. In the light of former actions, political and otherwise, and bearing in mind the warnings already given us, we need not be surprised if at some not far distant future an embargo be placed upon the export of anthracite. Should we not then be forehanded enough to protect ourselves against this day of reckoning by so encouraging the development of a native industry as to have available a plentiful supply of that unexcelled substitute, to wit: Canadian coke.

"Lest objection be taken that from one cause or another Nova Scotia might be unyble to supply the coal or coke necessary for our requirements it is suggested that the increase of the customs tariff or bounty grants should only remain in force so long as it is clear that the supply of the native product is ample for all purposes."

Besco President Silent

MONTREAL, Que., Jan. 11—President R. M. Wolvin of the British Empire Steel Corporation did not wish to comment as yet when questioned last night concerning the report of the Sir Andrew Rae Duncan Royal Commission which investigated the coal industry of Nova Scotia.

BONAR LAW MAN NEARLY BURNED

Was Almost Overcome By Smoke When He Awakened in Burning House.

LOSS HEAVY.

BONAR LAW, Jan. 11. — On Tuesday night Mr. Wickens of the 11th concession of Rawdon had a very narrow escape when his residence was destroyed by fire.

Mr. Wickens was awakened at 1 a.m. by smoke, being nearly suffocated and had barely time to break through a window to safety. His wife was away visiting friends at Ivanhoe, so he was alone at the time. It is thought, an overheated stove was the cause. Very little, if any insurance, was held on the property.

WEDDING BELLS.

COFFEY—SWAIN.

The marriage took place at Lakeport during the Yuletide season, of Miss Blanche Coffey, daughter of Mr. and Mrs. T. Coffey, to Mr. Howard Swain, of Salem. Rev. T. McCullough officiated, the ceremony taking place in the presence of immediate relatives. Mr. and Mrs. Swain left for a short honeymoon trip before taking up residence at Salem.

OBITUARY.

WILLIAM SPENCER.

On January 7 death claimed one of the oldest pioneers of the community in the person of the late William Spencer in his eighty-seventh year. The deceased was born at Brightont but spent nearly all his life around Warsaw. In 1868 he married Hannah Scott, of Norwood, who predeceased him twelve years and three months ago. There are left to mourn the loss of a loving father, one son, James A., of Peterboro, and two daughters, Mrs. Arthur Carveth on the old homestead, and Mrs. Thomas Clements, with whom Mr. Spencer had lived for the past seventeen years. His eldest son, William, predeceased him by twelve years. After a short service at the house the cortege proceeded to the Warsaw United church, where the Rev. Mr. Herrington spoke very impressively to a large body of friends who met to pay their respects. The pallbearers were: Rork Ferguson, Richard Ferguson, Arthur Carveth, Thomas Clements, E. R. Hamblin and Harry Digweed. The floral tributes were very beautiful.

Obituary

CALOMEL IS GREATEST MEDICINE IN THE WORLD

CLEANS AND TONES UP THE WHOLE SYSTEM

To wake up without that tired feeling, without headaches, backaches, coated tongue, nasty breath, no more gas on stomach and feel your best day in and day out. What a glorious feeling. Keep yourself 100 per cent. efficient by taking one Tanol Calomel Tablet before meals or two at bedtime to stimulate your liver, clean your kidneys and stomach and a cup of hot water first thing in the morning to wash all the previous days' wastes, poison and undigestible matter from the bowels, before more food is taken in. Tanol Calomel is harmless, no Salts or Seidlitz are necessary to remove it from the system. Get a few of these tablets from your druggist, and I am sure they will make you eat better and sleep better, digest better, work better and feel much improved in every way. You get a few of these tablets from Webber's drug store.

DURANT INJURED AND THREE DEAD IN TRAIN WRECK

Fireman and Two Negro Attendants of Durant Were Killed.

ON FLORIDA LINE

Automobile Manufacturer and Party in Private Car North Bound.

ST. AUGUSTINE, Fla., Jan. 11. —(Canadian Press.)—W. C. Durant, automobile manufacturer, was slightly injured in a train crash at Frontenac, Fla., early Sunday, when a trainman and two negro attendants on Mr. Durant's private car were killed.

The crash occurred when Train No. 86, of the Florida East Coast Railway, collided with Train No. 36 on the curve. Both trains were going north. The fireman of No. 86 jumped from the engine when he saw the crash was inevitable, and was killed instantly.

Mr. Durant's car, the Patriot, was on the rear of Train No. 36, bound from Palm Beach to New York City. Immediately after the accident, the railroad company supplied a special train on which the automobile manufacturer was rushed to New York. With him at the time of the accident were his wife, R. Randolph Hicks, his attorney, and several friends.

BOY DROWNED, TWO SISTERS ARE SAVED

Sled Broke Through Ice at Labelle, Que.

MONTREAL, Que., Jan. 11. —(Canadian Press).—Emile Nantel, eight years of age, was drowned and his two sisters had a narrow escape when the sled on which they were sliding went through the ice of the Riviere Rouge at Labelle on Saturday afternoon. The two girls were saved by an older brother who was skating nearby, who dragged them out of the water with a branch from a tree. The body has not been recovered

Found Dead in Woods.

PRINCE ALBERT, Sask., Jan. 11 (Canadian Press). — The body of Austin Carr, son of a well-known resident of this city, was found in the woods near Macdowell, south of here, Saturday. There was a bullet wound through the head. The body had been in the woods for several days. The police are investigating.

Provincial Bank Savings.

WINNIPEG, Man., Jan. 11. — (Canadian Press).—Great progress has been made since the establishment of the Manitoba Provincial Savings Bank. The number of depositors has increased from 4,241 to 30,412. Deposits have increased from $634,220 at November 30, 1920, to $11,908,459 at April 30, 1925, states the annual report issued on Saturday.

$35,000 Ottawa Fire.

OTTAWA, Jan. 11 (Canadian Press). — Fire, which did damage estimated at $35,000, gutted the four storey warehouse and salesroom of Parson and Company, whoesale and retail crockery dealers, here Saturday evening, and interrupted street car traffic for a considerable period. The cause of the fire is unknown, and Provincial Fire Marshal Heaton will be asked to hold an investigation. The damage is partly covered by insurance.

Brutal Father Jailed.

OTTAWA, Jan. 11 (Canadian Press).—Explaining "that the boy would not do what his mother wanted him to" Christopher Clarke, aged 60, of this city, pleaded guilty in Police Court Saturday to beating his ten-year-old son, Benson, with a razor strop until the child was black and blue. Complaint was laid against Clarke by his wife. He was sentenced to fifteen days in jail.

Cornwall Girl Drowned.

CORNWALL, Ont., Jan. 11. — (Canadian Press).—While coasting down a hill on her sleigh on the banks of the St. Lawrence River, here, last night, Bessie Beauclaire, aged 5, was drowned, when she went through the ice. A number of children had been using the hill as a slide during the day, but during the evening the ice had risen with the water and had broken away from the bank, and when the unfortunate child went down on her sleigh she ran into the opening and was drowned. Her body was recovered.

MAY MODIFY EMBARGO.

Department of Agriculture is Considering Changes in Statute.

OTTAWA, Jan. 11 (Canadian Press)—The Department of Agriculture is considering slight modifications to the embargo against breeding cattle from Scotland. Embargo has been in effect for two years against all cattle from Great Britain because of the prevalence of the foot and mouth disease which at present time is affecting the cattle in three-fourths of England, according to departmental officials here.

SCHOOL MEETING

DOWNEYVILLE, Jan. 11.— The annual school meeting was held here at 10 a.m. Wednesday and was attended by a large crowd. Mr. Charles S. Lucas was elected trustee in place of Mr. John J. O'Leary, who resigned.

Chatham City Council Suspends Committees

CHATHAM, Ont., Jan. 11.—(Canadian Press).—The Chatham City Council, at its inaugural meeting, will decide to function during the year without committees, following out the definite council-manager plan which was inaugurated a year ago. A decision in favor of this policy was arrived at by the Aldermen at a caucus meeting at which it was agreed that the system had proved most successful during the past 12 months.

TO RESUME TRADE ON LARGER SCALE

Hungarian Manufacturers Planning To Deal With Soviet Russia.

BUDAPEST, Jan. 11.—(Canadian Press).—Hungarian manufacturers plan the resumption of trade relations with Soviet Russia on a larger scale than in the past, but co-operation between the business men of the two countries will not involve the establishment of diplomatic relations between Soviet and Hungary.

NIGHT CLEAR WHEN SUBMARINE RAMMED

Civil Action Against Company For U. S. Naval Loss.

WASHINGTON, Jan. 11 (Canadian Press).—The report of the naval court of inquiry into the sinking, on September 25, of the submarine S-51 off Block Island by the steamer City of Rome, of the Savannah Line, was turned over to the Department of Justice by Secretary Wilbur Saturday for legal action.

The court found that the submarine was rammed and sunk by the steamer, with the loss of 33 officers and men, "on a clear, moonlight night under circumstances which required the steamer to "keep out of the way." Its findings of fact were made public by the Navy Department but its recommendations were withheld because of the reference of the entire case to the Department of Justice.

It is understood either criminal or civil actions, or both, are contemplated against the Ocean Steamship Company of Savannah, Ga., owner of the City of Rome, and officers of the steamer.

HON. J. S. MARTIN GUEST.

Canada Won Prizes at N. Y. Poultry Show.

NEW YORK, Jan. 11 (Canadian Press).—Canada took three prizes at the Madison Square Garden poultry show which closed on Saturday. Hon. John Martin, Minister of Agriculture for Ontario, was among the guests on the closing day.

The awards to Canadians were as follows:

Pigeons — Jacobin Red Young Cock: First, Stafford Watson, West Toronto, Ont. Jacobin A.O.C., or Stock Hen: First, Stafford Watson, Jacobin A.O.C., Stock Young Hen — First, Herbert D. Sherwood, Tillsonburg, Ont.

MUNICIPAL ELECTIONS

HOPE TOWNSHIP ELECTION.

Cobourg, Jan. 11.—Following is the election of Hope township:

Reeve—R. F. Beatty.

Deputy-Reeve—Fred Ough.

Councillors—Messrs. Byers, Dickinson and Finnie.

CLARKE TOWNSHIP COUNCIL.

Reeve—M. J. Holman.

Deputy-Reeve—Arthur McKay.

Council (elected by acclamation), A. E. Morton, G. Laxien, Lionel Dent.

TWO BURIED ALIVE

The Banks of Sewer Caved in.

ROCHESTER, N.Y., Jan. 11. — (Canadian Press).—The bodies of two men buried alive 30 feet down when the banks of a sewer excavation project caved in here Saturday afternoon, were removed Sunday. Shifts of workmen, busy throughout Saturday night, recovered the bodies after nearly 18 hours of digging.

SYRIA FIGHTS FOR NATIONAL FREEDOM

Movement is Effort of People to Form Own Self-Governing State.

(By Gabriel Courtial, United Press Staff Correspondent.)

PARIS, Jan. 11 (United Press).—The Syrian rebellion is a straightforward nationalistic movement without any racial or religious trimmings. Prince Habib Lotfallah, one of the leaders of the Committee on Syrian Union declared in an interview with the United Press.

Traced to his tiny apartment in a well-known Parisian hotel, Prince Habib was found reading with great disdain the lengthy explanations in the French press of the swift-moving events in his native land.

"They are all wrong," he said, "their explanations are much too elaborate. The Syrian movement is not, on the one hand, an uprising of brigands and bandits nor is it, on the other, a religious or philosophical movement. Such words as 'pan-Islamic' and 'pan-Arabic' are meaningless. No, the Syrian movement is a movement of the people in Syria to form their own state, more or less on Western lines, and to govern themselves.

"The new French Commissioner, M. Jouvenel, is a very brilliant, a very competent man, but he will fail completely on his mission unless he keeps constantly in mind the Syrian aspirations. He should study diligently the treaty signed in 1915 between General McMahon and Hussein, as well as the proposals, once taken very seriously, for the establishment of a 'Confederative Constitution' for the Arabian states.

"Syria finds herself, in short, surrounded by states enjoying national governments and she is determined to enjoy similar privileges. But the pledges given to the Syrians during the war have, to put it mildly, been flouted. Hence the disorder and the tumult, the popular excesses, the regrettable warfare."

The Committee on Syrian Union, said the Prince, has headquarters in Geneva where regularly it presses its case upon the members of the Assembly and the Council. It includes a wide representation from the aristrocracy of Syria, including some prominent members of the Druse community now in active military revolt

The committee is headed by Prince Michael Lotfallah and includes Sheik Rachid Rodah, vice-chairman, and others. While deploring the warfare into which the country has been plunged, the Prince said that the Union was determined to press steadily for the calling of a constitutional convention in Syria to determine the form of government after which a friendly treaty with France would effect the withdrawal of her troops.

Copyright 1924-25, P. F. Collier & Son Co. and G. P. Putnam's Sons
"BOBBED HAIR" with Marie Prevost is a picturization of this story by Warner Bros. Pictures, Inc.

CHAPTER XVIII.

By George Agnew Chamberlain.

It can be imagined that Moorelands, under its long virginal regency, had not been much given to indiscriminate hospitality. In spite of the outcrop of sporting blood in Aunt Celimena, she was still a victim of that high voltage New England reticence which senses a sort of violation in having unattached gentlemen sleeping on the place. As for the presence of Sweetie, that was simply more and worse of the same thing. Never would Aunt Celimena forget or forgive the shock of finding one of her own sex wearing male attire, not in the simpering spirit of a fancy dress ball, but as if she gloried in its opportunities for unmaidenly display. Could the unwilling hostess have had her way, she would have locked Sweetie in the cellar.

Nevertheless, in spite of all the varieties of tension which troubled its inmates, the house finally settled down to an exaggerated calm. A palpitating stillness which was harder on the nerves than any amount of noise teased Connemara with the illusion of peace. Her common sense told her there was no reason whatever why sleep should not come swiftly to her exhausted body, and yet, for what seemed hours on end, sleep played around like a tormenting demon, always just out of reach of her snapping eyelids. She tried to calm herself by thinking how good it was to be safely back in her own room, and instantly her mind was more awake than ever. In all seriousness, she asked herself this double-barreled question: Was she back in her own room, or had she never been away?

Her thoughts began to race and presently became a jumble, a kaleidoscope with a thousand points of light blazing against the immovable seer background of Aunt Celimena. Never had that background changed. Pattering against it like the toy torpedoes of childhood on a wall, rained and burst all the events of her life. Ping! her first and only spanking. Pong! Auteuil, and David Lacy's handsome face, glowing for an instant in the blaze. Boom! and the strange marriage contract. Bang! and she an immaculate nun, stepping into a high powered motor car of foreign make at the mercy of a strangely fascinating young man.

And yet there was one sweet interlude which lived in memory as an indubitable fact. Never would she forget the blessed relief of plunging into the black waters of the Sound, of squirming out of her new-made slip, and finding herself swimming freely in her silk undies, unafraid and unashamed. Before her had shone a pilot light, a head of hair as red as her own.

At the thought of hair, she sat erect and put up her hands to her head. The face of the New York bather leered before her, reminding her that whether she was awake or dreaming she still had a secret to keep. She tried to remember if she had locked her door. She arose, went to it, found that she had turned the key, and started to return to bed; but so dilated were the pupils of her wakeful eyes that she was arrested by the sight of the familiar objects in the room, coming toward her as if out of a mist. Impulsively she walked to the triple mirror and stood before it. How slim and virginal appeared the straight shaft of her body, shining through the filmy drapery of her sheerest chiffon nighty! It seemed so young, so unsullied, surely only in the tortured twistings of a disordered mind had it been exposed to the post-Volsteadian night life of Long Island Sound!

Gradually she perceived her uncovered head. What if she should, in the morning, open the door to her aunt or a tattling maid without remembering to guard her secret? There was a long linen runner on the bureau. She snatched it, bound it around her head, and tied a great butterfly bow above her brows. The confection, which looked like one of those wet-me-not bathing caps you see at Deauville, was almost as fetching as had been the turban before its ruin.

Her mind at rest, she slipped back into bed, drew the sheet up to her chin, and snuggled her face into the pillow. Now, cradled in the memories of her girlhood, soothed by contact with the homely objects she had known all her life—the ponderous mahogany furniture, the ancient hooked rug, her little four-posted bed with its fluted pillars, the patched quilt folded over its foot—she could believe she had never been through the torment of the foregoing night. In fact, its events seemed more than ever improbable. She closed her eyes sleepily, her lips curved in an adorable childlike smile, and she drew a contented sigh. The next instant she was again sitting rigidly erect, staring into the shadows of the room.

A sound only half heard can be more terrifying than a near-by explosion, and it was such a sound, faint and ominous as the ticking of a death watch in the wall, that had galvanized Connemara into a sitting posture. She held her breath and listened until her back ached, then she let her head down to the pillow, and listened some more. Yes; she heard it again—a stealthy footstep in the hall or somewhere in the house below. Someone was striving so intently to walk noiselessly that the faint whisper of a footfall became surcharged with its own threat of disaster until it actually seemed to reverberate in Connie's ears.

Her impulse was to scream, but she suppressed it. In the first place, as the events of the last twenty-four hours had proved, she was not the kind to scream before she was hurt. In the second place, the thought came to her that perhaps only unnecessary scandal would arise from rousing the whole house. She was by nature innocent, and yet no fool. Her personally conducted tour of the Sound had brought in its train a certain amount of awakening of one sort and another. She had seen modern man fight with gats, butts, and iron bars; she had envisaged his primeval prototypes, grappling as savagely as wild beasts and battling with teeth, gouging knuckles, and stamping heel. But the one thing which had implanted a first mental hazard of fear within her was the look she had trapped in Mr. Pooch's glittering slits of eyes as they forged themselves on her bared loveliness even while his groping hands were reaching for her throat.

Her first thought was to put more than a filmy chiffon nighty between herself and the world before she ventured out to meet it. Characteristically enough, she took it for granted that she would creep out, come what may, rather than lie shivering on a warm night with her head under the covers.

She arose, went to a closet, and rummaged in its depth until her fingers encountered a mackintosh. She put it on over her night dress, buttoned it, stole softly to the door, unlocked it, and crept out along the wall. Instantly she felt something like a blown breath fly past her face. She just had time to flatten her back and her outflung hands against the wall when a tremendous Bang! resounded through the house.

(To be continued)

Hands and arms were always stiff

QUICK EASY WAY TO HELP STIFF JOINTS

Tailor tells how to overcome stiffness in hands

A Philadelphia tailor has found a quick way of getting rid of stiffness in the hands and arms caused by constantly using a hot iron.

"I have been using liniments for a long time," he says, "but I find that Sloan's Liniment is the best. It always gives me instant relief." (Name and address given on request.)

No matter how many other remedies you may have tried—Sloan's will help you. Just pat it on lightly, without rubbing. Right away Sloan's sends a healing tide of fresh, new blood right to the stiff, aching joints. The first thing you know the aching and stiffness are gone. Get a bottle today. All druggists—35 cents.

LAKEFIELD'S FIRST 1926 CAR LICENSE

New Year in Motordom Is Ushered In.

LAKEFIELD, Jan. 9.—The first 1926 car license plate was seen in the village on Monday on a McLaughlin coupe. This is one of the signs of the times, showing the passing of the old order with the old year.

Owing to the very soft condition of the ice, due to the January thaw which came in force this week, there have been no scheduled curling games played since Saturday night.

Rev. J. Fraser Smith, D.D., who is touring the country in the interests of the Foreign Missionary Budget of the United Church of Canada, spoke in the United (Presbyterian) Church on Sunday morning. Dr. Smith, who has just returned from a year's tour of the Foreign Mission fields in India, China and Korea, was a pioneer worker in Honan, China, and also served as a foreign missionary in India in his younger days.

The Sacrament of the Lord's Supper was administered at the service.

The Girls Auxiliary of St. John's Church held a social evening and taffy pull in the school room on Monday evening, with the President, Miss Hampton, in charge. The girls spent a very jolly evening and the party will long remain a happy memory.

The funeral of Mrs. Isaac Watson took place on Tuesday afternoon from St. John's Church, with Rev. Walter Cox in charge. In a brief address, Mr. Cox gave a message of comfort to the bereaved family, pointing out the certain hereafter and the message of hope given by St. Paul to the Corinthians in the lesson appointed for the burial service.

KEENE PERSONALS

LAKEFIELD, Jan. 11.—Mr. and Mrs. Taylor McBrien, of Peterboro, were called to the village this week by the death of Mrs. McBrien's mother, Mrs. Isaac Watson.

Dr. and Mrs. G. E. Renwick have returned home after a visit to Mr. and Mrs. Robert Renwick of Dromore, the doctor's parents, who were celebrating their golden wedding.

Mr. G. Wagner, of Eyebrow, Sask., and formerly of the village, is renewing old acquaintances here; he is the guest of Mr. James Campbell.

Mrs. Wm. Campbell, of Eyebrow, Sask., is the guest of Mr. James Campbell.

Miss Alice Wilson, of Hall's Bridge, is visiting her grandparents, Mr. and Mrs. John Blewett.

Mr. and Mrs. Andrew Wilson, of Young's Point, were in the village on Tuesday attending Mrs. Isaac Watson's funeral.

Mr. and Mrs. W. C. Dunford and children, of Toronto, were called to the village this week by the death of Mrs. Dunford's mother, Mrs. Isaac Watson.

Miss May Nicholls, of Lakehurst, spent a few days with her uncle and aunt, Mr. and Mrs. Albert Graham of Smith township.

Mr. J. Playter Sherin is in Toronto for a few days on business.

Mr. Alex. FitzGerald, of Peterboro, was the guest of Mr. and Mrs. N. G. FitzGerald for New Year's.

Mr. Tom Hampton, of Peterboro, is visiting friends in the village.

Mr. H. Wilson, of Detroit, spent the holiday with his mother, Mrs. Katherine Wilson.

The Misses Graham, of Peterboro, were guests of Mr. and Mrs. H. G. FitzGerald for the New Year.

Mr. John Hendren is confined to his home with illness.

Mr. R. O. Murduff is visiting friends in Toronto and other places.

Mrs. J. P. Sherin is visiting friends in Belleville.

Mr. James Walton, who has been seriously ill at his home in the village, is much improved.

Don't Fuss With Mustard Plasters!

Musterole Works Without the Blister—Easier, Quicker.

Don't mix a mess of mustard, flour and water when you can relieve pain, soreness or stiffness with a little clean, white Musterole.

Musterole is made of pure oil of mustard and other helpful ingredients, in the form of a white ointment. It takes the place of mustard plasters, and will not blister.

Musterole usually gives prompt relief from sore throat, bronchitis, tonsilitis, croup, stiff neck, asthma, neuralgia, headache, congestion, pleurisy, rheumatism, lumbago, pains and aches of the back or joints, sprains, sore muscles, bruises, chilblains, frosted feet, colds of the chest (it may prevent pneumonia).

The Musterole Co. of Canada, Ltd. Montreal

Better than a mustard plaster

Men who fail deserve a lot of credit for having tried.

Most people would rather be miserable rich than happy poor.

1,000 FAMILIES FOR CANADIAN FARMS

Expected Total This Year Under New Scheme.

OTTAWA, Ont., Jan. 11 (Canadian Press)—At the end of December, officials of the Department of Immigration and Colonization in the British Isles reported the acceptance of 422 applicants who will come out this year under the British family settlement scheme. In the last two weeks of the year 130 were accepted according to the Department here. Offials of the Department expect that fullyy 1,000 families, with an average of six to the family, will be approved this year. The first sailing will be in March.

Last year, according to a statement handed out, the number of families settled on farms under the plan was 485 in all about 2,000 men, women and children. Under the scheme the Department will bring out 3,000 British families by the end of 1927. Assisted passages were granted by the British government to a number of the families. Of the families who had payments due, up to November 21st, 1925, ninety-two per cent made their first repayment.

Settlers under the scheme are generally reported as being well satisfied and with few exceptions they have made a good start in the direction of farm ownership.

Mrs. Dick Burge, the only woman boxing promoter in the world, has not missed a big fight for years in London, excepting only those staged at the National Sporting Club. Everywhere else she was to be seen at the ringside years before it was fashionable for women to attend boxing matches. Women, however, are barred from entering the National Sporting Club, although there is a legend that one did actually get in and watch a thrilling contest—disguised in male attire, complete with moustache.

Greatly Reduced In Price!

Fur Trimmed Coats

For Women and Misses

On Sale Tuesday And Wednesday $14.90

A remarkable Coat value for Tuesday and Wednesday shoppers. Flared and straight-line models, in rich variety. Regular winter stock, reduced for clearance to less than actual cost. Developed in duvetyn, velours and pile fabrics, in cranberry, green, brown, grey, black, navy and reindeer shades. Trimmed with opossum, sealine or French beaver. Sizes 16 to 44.

Special—Chamoisette Gloves

Fine grade Gloves with long or wrist length cuffs, fancy corded or worked points. All the wanted shades. Sizes from 6 to 7½ 49c

January Clearance Of Velvet and Silk Hats $1.49

A FRACTION OF THEIR ACTUAL COST

Misses' and Matrons' Hats in a wide range of styles and colors. Present season's models, smartly trimmed with ribbon, flowers, mounts or ornaments. Small and large head sizes. Be here early for best choice as they should clear quickly at this low price.

THE HALL STORE

ZINC SHORTAGE IS NOW SERIOUS

Price Has Reached $200 Per Ton and High Price Looked For.

LARGE DEMAND.

There has been an intense run of demand on G.O.B. zinc, just lately, on clear indications of a serious shortage of supplies on a rather deficient world's output, combined with a steady increase in consumption. The price for near delivery has risen to about £40 15s a ton in the open market — the two extreme points reached last year were £39 and £29 15s—but it is to be feared that consumers will be faced with a serious state of scarcity over the end of the year, which will render the establishment of still higher prices almost inevitable. In fact, the position threatens to become acute and almost similar to that experienced about five years ago, when the scarcity which followed the war period enabled the American producers practically to dictate their own terms for European purchases. From the lowest point seen this year, current values indicate an appreciation of, roughly £9 10s a ton, but the world's stocks have dwindled fast within the last two months, being estimated at well under 20,000 tons, or only about one-half the estimates current about six months ago, when consumption was on a more restricted scale owing to decreased activity in the galvanized sheet industry. This industry across the Atlantic has been very active lately, and the mills in Great Britain are doing much better. In addition to this, there has been a large expansion in the outlet for zinc sheets, an order coming to hand recently from the River Plate for 1,000 tons. There has been a shortage of zinc ores for some time past, which partly accounts for the backward state of the metal output. The latter has been pratically stationary in America for months past, and at a diminshed rate in Belgium. The American statistics cabled this week for September are certainly very exciting. Smelters' productions was 47 384 short tons, against total deliveries of 52,620 tons (including shipments to Europe of about 4,000 tons), so that stocks were reduced by 5,236 tons to 11,796 tons, this being the lowest record for years. Stocks in Belgium are said to be small, and there is no large surplus in Germany. An increased output is badly needed if current needs are to be adequately met; Great Britain's consumption now calls for imports at the rate of about 12,000 tons a month. It may be recalled that the zinc price touched in 1920 was about £64 a ton.—The Economist (London).—October 17, 1925.

German Spinsters Ask For Leap Year Week Every Year So That They Have Better Chance Of Getting Married

BERLIN, Jan. 11 (Canadian Press) — German spinsters, weary of indirect methods of snaring the elusive male, are agitating for a recognized "leap year" week in each year during which it shall be their privilege to propose. The idea has been presented to the Government marriage bureau, and proposes that there shall be each year not one but seven days dedicated to St. Catherine, the patroness of unmarried women. Several spinsters' organizations are backing the proposal.

Officials of the marriage bureau say that when a girl in Germany is 27 years old and unmarried her chances of getting a husband are about one in five. Although the number of marriages has been restored to pre-war figures, it is notable that those between middle-aged men and comparatively young girls are more and more frequent. There is a large surplus of women between the ages 18 and 45, the war having caused a deficiency of men in the twenties and thirties. Men too young to have served in the war are marrying girls of their own ages. Older men take their time about marrying because they have no trouble in getting brides of less than 27. A German fraulein, however, usually celebrates her "black birthday" at 25. After that age she is eligible to "old maid!"

During the winter season steeple-chase race meetings are conducted in no fewer than one hundred and eighteen centres in the British Isles.

It is estimated that upwards of 8,000,000 targets are thrown in a year at the regularly organized trapshooting tournaments in the United States.

Women's Allure

no longer imperiled under hygienic handicaps—new way offers true protection; discards like tissue

FRESH, charming, immaculate under ALL conditions. Sheer gowns worn without a second's fear, any time, any day!

If you seek this added charm, stop employing old-time "sanitary pads," insecure, uncertain.

Eight in 10 better-class women now employ "KOTEX" . . . a new way, 5 times as absorbent as ordinary cotton pads.

Absorbs and deodorizes at the same time, thus ending ALL danger of offending.

You discard it as easily as a piece of tissue. No laundry. No embarrassment.

You ask for it without hesitancy, at any drug or department store, simply by saying "KOTEX."

In fairness to yourself, try this amazing way. Costs only a few cents. Comes twelve in a package.

KOTEX

No laundry—discard like tissue

I.O.D.E. MEETING HELD AT Y.W.C.A.

Nominations of Officers For Peter Robinson Chapter Took Place.

A very well-attended meeting of the Peter Robinson Chapter I. O. D. E., with about thirty-five of the members present, was held in the green room of the Young Women's Christian Association on Saturday afternoon, the Regent, Mrs. F. Hooper, presiding.

Nominations of officers took place, the nominating committee being composed of Miss Ruby Clegg, Mrs. B. Moore, Miss Ethel Richardson. A letter from the Chapter's ward, little Peter Robinson, at the Armenian home in Georgetown, was read, thanking the members for Christmas gifts. It was decided to hold a bridge party at the home of the Regent, Mrs. F. Hooper, on the last Friday in January, the committee to look after arrangements being composed of the following members: the Misses Gladys Mulholland, Phyllis Dawson, Hazel Buller, Linden Hall, Mrs. J. A. Gillespie, Mrs. G. Hill and Mrs. F. C. Webber.

Miss M. Jory was elected a new member of the Chapter, and three new members were introduced: Mrs. G. Hill, Miss Linden Hall and Miss Isabel Oke.

A report of the recent Christmas dance was given, with a total cleared of $50 above expenses.

At the conclusion of the business session, tea was served. The table in charge of Mrs. J. McNab, was exceptionally pretty, and was arranged with Clunv lace, mauve and yellow flowers in a silver basket, and mauve candles. Mrs. Lothian poured tea, and was assisted by Mrs. J. McNab, the Misses Helen Anderson, Maida Connor, Edna Borbridge, Marjorie Evans.

In Peterborough Churches

GOSPEL HALL.

Yesterday Mr. Hugh Kane commenced a series of meetings. A good audience heard a splendid address on Genesis 3: Man's fall and consequent disaster.

Mr. Kane said that every grave opened in Peterboro was opened by sin; to say there is no sin is to say there is no death.

Three special points were dealt with: 1st, "the wily serpent;" 2nd, "the wilful sin;" 3rd "the awful judgment."

A most illuminating discourse was given. Mr. Kane will speak every night at eight oclock. A number of neighborhood meetings will be held.

ST. PETER'S CATHEDRAL.

"And He went down to Nazareth and was subject to them," was the text of the sermon preached at the morning Masses at St. Peter's Cathedral yesterday, by Rev. P. Costello, Outlining the meaning of the text, a singularly appropriate one for the day, the Feast of the Holy Family, Father Costello exhorted his hearers to make the Holy Family their model in family relations. From the humility and patience of St. Joseph and the Blessed Virgin Mary, and their constant carrying out of God's will in every particular of their daily lives, might be drawn an example for parents. St. Joseph, a poor, ordinary, Jewish citizen, was one who was always ready to listen to the inspiration of his guardian angel. In the words "a just man," used to describe him, are found all the virtues necessary to the Christian father. The Blessed Virgin was a model for women in the exemplary virtue of her life and the readiness with which she answered the call of duty at all times.

The Child Jesus, even from the crib, was a teacher of mankind. He was subject in His youthful days to the Blessed Virgin Mary and to St. Joseph, giving a notable example, especially to the youngest members of this generation, of subjection to lawful authority. He assumed weak human nature and lived in the direst poverty so that His example might enlighten the lives of those who came after Him.

"The downfall of the disobedient child is certain," said the reverend speaker. Disobedience was at the root of many of the ills of the race, from the disobedience of Adam and Eve down to the present time, and disobedience of God's commands was certain to bring its punishment. Disobedience in the natural law was puhished with swiftness and in the spiritual order, also, downfall awaited the disobedient one.

Father Costello also alluded to the bad example given by parents to their children, and possible spiritual damnation as a consequence for the child by the relating of improper jokes and stories in their hearing, and the missing of Mass by the father and mother.

ST. PAUL'S PRESBYTERIAN CHURCH.

(Contributed).

The large number of young people who flocked into St. Paul's Presbyterian Church Sunday evening, to attend the third of the special monthly series of services for young men and young women, showed how popular this series of services is becoming. Every available seat in the gallery was filled, as well as in the main auditorium, except for but a few seats. The musical features have formed an important part of these services. Last night the choir numbered over sixty voices. The regular choir seats were filled by a male voice choir, and the front seats in the balcony by the women members. There was antiphonal singing between the two different parts of the choir, with a piano and organ accompaniment. The male voice choir is increasing in numbers and improving in its chorus work as the members receive more practice under the musical director, Mr. M. B. Chenhall.

A Strange Proposal.

One of the secrets of the success attending these services lies in the fact that Rev. Mr. Allan understands the type of message that interests young people. The sermon subject last evening was "A Strange Proposal of Marriage." The sermon centered around the Old Testament record of the proposal of marriage made through the servant of Abraham on behalf or his son, Isaac to Rebekah. The text was based on the words of Rebekah in Genesis 24, 58, spoken in answer to a question if she was willing to marry a man she had not seen and possibly never heard of, when she said, "I will go."

Rev. Mr. Allan stated that if anyone was looking for romance they need go no farther than the twenty-fourth chapter of Genesis. No writer of ancient or modern times has been able to improve upon it. The romance is lying not only on the surface, in the record of the proposal of marriage and its acceptance, but it lies deep down all through the chapter in the type that the instance represents of God sending His messenger, the Holy Spirit, to seek a bride in the earth for His Son, Jesus Christ. The Old Testament is full of pictures of this character, which record actual happenings intended to reveal hidden spiritual truths. Just as Rebekah was asked the direct question, "Will thou go with this man?" so the Spirit of God speaks to people to-day in times of trouble and on other occasions and asks them if they will go with Christ.

In an interesting manner Rev. Mr. Allan depicted the novel features of the proposal. The proposal was made to Rebekah through a stranger who unexpectedly stepped into her home. It must have led her to ask many questions and to wonder what her life would be if she gave it to the unknown one. Was it to be a marriage of convenience or of affection? No one finds marriages of convenience so inconvenient as those who contract them. No relationship is more like hell than a marriage without love.

The proposal was a test of her faith and demanded an act of her will. It was not made because of her beauty or her worth, and was all the more remarkable in this respect because the parties concerned were Jews. The proposal was made because Abraham desired a bride for his son. It all represented a picture of God seeking out the sinner, not because of his wealth or goodness, but because God desires the conversion of sinners and to link them up with Christ as members of the Church which is the bride of Christ. If the sinner asks such questions as Rebekah must have asked, as to what he will gain or lose by such a transaction, he need only think of what the acceptance of Christ has meant to those who have accepted this proposal in the past. Thousands of great men have admitted that their source of strength was their belief in Christ. There never was a great man who would not have been greater had he had Christ.

The proposal to Rebekah was a satisfying revelation to Isaah's wealth and power because of the gifts which the servant bestowed. So Christ gives the gift of the Holy Spirit and a new robe of righteousness, as well as joy and peace, to all who accept Him. Rebekah consented to go, and in so doing changed her name. The person who accepts Christ changes the descriptive word sinner to the wonderful word Saint. Rebekah, after her acceptance, started on a lengthy journey. The sinner who becomes a Saint starts on a journey to an unseen goal, but while on the way is given wonderful revelations of the Master's love and care for him. The closing appeal to those present was to put themselves under the convoy of the Holy Spirit by the acceptance of God's invitation to unite themselves with Christ.

Interesting Subjects.

Rev. Mr. Allan announced that on Wednesday evening he will speak on the subject, "Is it possible to know, here and now, that we are saved? or do we have to wait until after death to be sure?" Because of unusual interest that has been manifested in some of his remarks relating to the Jews as God's chosen people and the important part they play in sacred history, Rev. Mr. Allan will give next Sunday the first of a series of Sunday evening addresses relating to the Jews, God's plans for them, and the important part they play in the world.

SUDDEN DEATH OF LOCAL LADY

Mrs. J. N. Welbourn Died of Heart Failure While Preparing Lesson.

WAS UNEXPECTED.

Death came with startling suddenness to Mrs. J. N. Welbourne, 218 Reid street, yesterday about noon.

Mrs. Welbourn, who was an enthusiastic worker in St. James' Sunday school, was preparing her lesson for the afternoon, when her husband arrived home from church. In a few minutes she was dead, being seized with a heart attack. Deceased had been ailing for some time but it was not thought that there was any immediate danger.

She leaves to mourn her loss, her sorrowing husband, one son, Herschell of Peterborough, and one daughter Greta, at home; also two sisters, Mrs. Robertson of Pikestone, Man., and Mrs. Edwards, on the Fife homestead; and three borthers, Herbert Fife, and Alderman J. D. Fife, of this city, and Wilbert Fife of Keene.

The funeral will take place on Tuesday from the family residence at 11 a.m., and proceed to Fife's cemetery for interment.

IN POLICE COURT

The charge of vagrancy against a local youth who appeared before Magistrate O. A. Langley was dismissed as there was a lack of evidence which would warrant a conviction. Three constables gave evidence to the effect that the young man had been apprehended only after a struggle, assertions which the accused strenuously denied, substituting an allegation that one of the constables was unduly rough. The prisoner said he had been seized by the shirt collar, and was forced to struggle in order to "get his wind back." He declared that he had been working for the past five months and had come home for the Christmas holiday. He had left his job with $60, but there was none of it left now. According to evidence produced by Chief Constable Newhall, the youth had appeared before the Peterboro court on several occasions, and at other times he had been warned of the fate which would surely follow a miss-spent youth. The young man declared that it was his intention "to go straight," and gave as proof the fact that he had been working and would have returned to his job had he not been detained by the police.

Western League fans will miss the basso profundo of Elmoire Ray Van Grafian next season. He has signed up as one of the staff of eight arbiters to officiate in the Pacific Coast League.

ROTARIANS ARE TOLD THE WAY TO BOY'S HEART

Rotarian John Stiles of Ottawa, Gives Local Club the Open Sesame.

SPLENDID ADDRESS.

New Council Guests of Peterborough Rotary Club To-day.

"The 'open sesame' to every boy's hearts is to have the time for, an interest in, and enjoyment of those things in which boys are interested," said Rotarian John Stiles of Ottawa, Assistant Dominion Chief Commissioner of Boy Scouts, in a most eloquent and interesting address to the Peterboro' Rotary Club to-day. Guests at the weekly luncheon were Mayor Holloway and the members of the 1926 council, ex-Mayor J. J. Turner, Dr. J. J. Craig, President of the Kiwanis Club, and W. H. Dickin, Secretary of the local Boy Scout Association.

The new Council was fittingly welcomed by President John Seels, who also congratulated ex-Mayor Turner on his excellent record during his two years' term in office.

Rotarian Stiles, who was introduced by Rotarian Dr. Murray Fraser, head of the local Scout Association, dealt with the subject, "The Man and the Boy," and his address was intended not only to appeal to those who might become scout masters but to all fathers of boys. It was an eloquent commonsense practical talk in which the speaker imparted some most valuable pointers on boy management in a manner that was most convincing. In beginning he pointed out that the man who wanted to get along with boys had to have four things, the ability to let the boy in himself deal with the man that was in the boy, a knowledge of boy psychology, a realization of the fact that no two boys could be dealt with in the same way and an understanding of the gang spirit that was a part of most boys. The speaker said that the proper diet for boys was in the form of a sandwich, an under layer of love, a filling of meat that was play and fat that was work and on top again another layer of love. More could be done by kindness than by severity and although Rotarian Stiles said that he was among those who believed that to spare the rod was to spare the child. This applied to boys under twelve years of age. After that, to thrash the boy was to provoke too much of a man fight and he advocated as punishment if punishment were necessary, the withdrawal of privileges.

Rotarian Stiles' whole address was a plea for fathers to have a better understanding of their sons by taking an interest in the things most dear to boyish hearts. Two things the boys demanded were, first, that their fathers should be sincere and genuine and, second, that they should be able to do some one thing well.

The talk was one of the best the Rotarians have haerd and Rotarian Stiles was given a hearty vote of thanks.

CITY COUNCIL

(Continued from page one)

Joseph Crowe. Those present were Mayor W. T. Holloway, Aldermen E. M. Turner, J. O. Fife, J. W. Meyers, W. J. Hancock, J. M. Greene, Roland Denne, C. H. Ackerman, Robert Cotton, George A. MacDonald, and ex-Mayor J. J. Turner.

A letter of appreciation of his long service in the Council was ordered to be sent to ex-Alderman Joseph Crowe.

Filling the Vacancy.

The by-law to appoint a successor to ex-Alderman Crowe was introduced by Alderman Mel Turner, but the third reading was put through by Alderman J. O. Fife. Ex-Alderman N. E. Phelan was nominated by Alderman Denne and Greene, and John R. Marshall was nominated by Aldermen Mel Turner and G. A. MacDonald.

In speaking to his proposal, Alderman Denne recalled the six years' service given by Mr. Phelan, and the confidence shown in him by his nomination for the mayoralty and the large number of votes polled for him. He had never missed a meeting in six years, and had proved himself in every way fair and just to the citizens and zealous in the city's welfare.

Alderman Greene supported the nomination, calling particular attention to the fact that the new members on the Council should be supported by the presence of one with so much experience in civic work. Three of the present members have had only one year in Council, while there are three newly elected this year. Alderman Greene pointed out, saying that the Council cannot afford to lose the services of Mr. Phelan under these circumstances. I am not depreciating, at all, Mr. John Marshall," the speaker said, and I appreciate the stand that Alderman Turner takes, that the electors gave Mr. Marshall co splendid a vote, but I think the other argument outweighs the situation regarding Mr. Marshall."

Alderman Mel Turner speaking to his amendment nominating John R. Marshall, said he was glad to admit that Mr. Phelan had enjoyed his confidence — it had been a joy to work with him. The Finance Committee could not have been better administered than by Mr. Phelan. But when he qualified for the mayoralty contest he forfeited all right to the position of alderman. People understood the sixth man in point of votes would be appointed, and the 2,102 votes polled by Mr. Marshall cannot be ignored.

Alderman G. A. MacDonald said he had the greatest respect for Mr. Phelan and believed he was a valuable man, but thought that on his aspiring to higher honors he had forfeited his right to the position of Alderman. The runner-up in the Aldermanic contest should have first consideration, the speaker thought.

Alderman C. H. Ackerman, in supporting the nomination of Mr. Marshall said he more than appreciated the work done by ex-Alderman Phelan, and had given great thought to the comparative merits of the two candidates. Peterborough is essentially a manufacturing centre, he said, and Mr. Marshall represents an industry and travels from coast to coast in the course of his business. He has great opportunity to study city problems from the viewpoint of other cities, and would also be valuable to the Industrial Commissioner in endeavouring to secure new industries.

Alderman W. J. Hancock recalled that Mr. Phelan was born and brought up in Peterborough, with a thorough knowledge of the city and its needs, while Mr. Marshall had only been resident here three years. He thought Mr. Phelan would be better able to deal with matters coming before the council this year than would be a new man.

The vote on the question was 6 to 3 in favor of ex-Alderman Phelan, and the by-law was passed appointing him. On motion of Aldermen Turner and Ackerman the appointment was made unanimous.

Committees Named

The Council immediately resolved into Committee of the Whole and proceeded to selection of committees and chairmen. Alderman Phelan was notified, and arrived in time to participate.

The personnel of the committee is given in an adjoining column.

Y.W.C.A. ACTIVITIES

The various colored clocks on the Y.W.C.A. bulletin board, which indicate the progress of the gymnasium campaign start to move this week, and the indication is that the clock belonging to the Ladies' Class is going to get started first. Each of the Gym. classes have a clock which they hope to keep steadily going during the next two weeks. Each new member for the gymnasium move the clock along one hour and each class is anxious that their clock should make the round first. At the close of the campaign all Gym. girls lucky enough to secure one or more members will be invited to the big banquet which will be held in the Gym. Feb. 4. This is an excellent time to join the Gym. as new work is being started and many new members joining. There is still four months of good gymnasium fun before the closing exhibition. Join now and help the Gym. campaign along.

Activities for the week are:

Monday:—
- 4.15 Elocution Lessons.
- 4.30 Intermediate Gym.
- 7.00 Ukulele.
- 8.00 Elementary Gym.

Tuesday:—
- 10.00 Ladies' Gym.
- 4.15 Junior Cooking.
- 4.15 Jr. Ukulele.
- 7.00 Bible Study.
- 7.30 Leaders' Gym.
- 8.00 Advanced Gym.

Wednesday:—
- 4.15 Boys' Gym.
- 4.30 T.M.T.M. Club.
- 5.30 Jr. Dancing.
- 8.00 Kumjoynus Club.
- 8.30 Badminton.

Thursday:—
- 7.00 Senior Dancing.
- 8.00 Ladies' Gym.

Friday:—
- 4.15 Senior School Girls' Gym.
- 5.30 C.O.S. Club.
- 7.00 Intermediate Danting.
- 8.00 Basketball League.

Saturday:—
- 9.30 Jr. Gym.
- 10.30 Story Hour.
- 10 |45 Babies' Gym.
- 11.00 Student Home Nursing Class.
- 11.00 Elocution.
- 1.30 Ever Bright and Sunshine Club Sleigh Ride Party.
- 4.30 Badminton.

New classes starting this week are, Junior Ukulele class for school girls on Tuesday afternoon; Advanced Ukulele Class for those who have taken some lessons on Monday nights, and a Home Nursing Class on Saturday morning for students and teachers.

A Junior Red Cross Home Nursing Course will be started next Wednesday afternoon for all school girls. The English Literature Class for study of Bernard Shaw's book "St. Joan" will start Tuesday, Jan. 19, at 8 o'clock. The Y.W.C.A. Home Nursing Class will be organized next week and all registrations are asked to be in this week so that the most suitable evening for the class can be arranged.

Why not join the Bible Study Class on Tuesday evenings at 7 o'clock. A splendid course on the Life of Christ is being given by Miss E. Thomlinson.

QUEEN BURIED

Margherita, of Italy, Laid to Rest To-day in Pantheon.

ROME, Jan. 11. — (Canadian Press.) — Margherita of Savoy, Italy's first queen of Italian birth, was laid to rest to-day in the Pantheon, tomb of the Nation's illustrious dead, where also lies the body of her husband, King Humbert, who was assassinated in 1900.

The body was brought from Bordighers, where the Queen Mother died Jan. 4, on a special train, which made one minute stops at all the principal stations en route to the capital. Arriving here, it was conveyed through the streets draped with mourning to the Pantheon. There a short ceremony was held, after which the body was entombed in a special aperature above that containing the remains of King Humbert.

ALBERT E. BOHN RETURNED HOME ON SATURDAY

Physical Condition Would Indicate He Had Been Wandering All the Time.

IS RECOVERING.

Mental Lapse, Caused By Worry, Blamed For Disappearance.

Albert E. Bohn, who left his home early on Friday morning, and disappeared after the noon hour of the same day, returned on Saturday evening shrouded in the same mystery which caused his strange digression into the unknown. Questioned by the Examiner to-day, Mrs. Bohn was unable to tell where her husband had been but she declared that his state of physical exhaustion would indicate that he had been wandering abroad since he left the Canadian General Electric plant.

"Mr. Robson, who lives on the corner of the street was the first to see him," she stated. "He did not know him at first. My husband was so tired that he was straggling along. As soon as he came into the house I put him to bed in hot blankets, called Dr. Morgan, and he administered a tonic.

"The Doctor said not to bother him by asking questions, so we have not tried to find out where he was. I believe it was a nervous break down; he has been worrying so much and was always very tired when he came home from work. I didnt think anything about it at first but I can now see that he was greatly affected. I wont let him go back to work until he is fully recovered," said Mrs. Bohn.

Dr. J. A. Morgan, who has charge of the case, attributed Mr. Bohn's condition to a mental lapse brought about by worry. He declared that after a rest he would be fully recovered and possibly able to look upon past difficulties in a new light, and conquer them with a laugh.

Mrs. Bohn said that everyone was very kind to her and did everything possible to find her husband. She paid a tribute to the men who worked in the brass department of the C. G. E. with her husband. Several of them searched for him for hours, and the others made solicitous inquiries frequently. She mentioned the fact that all of the children of the neighborhood were also searching anxiously. Mr. Bohn was very popular with them. Their one child, a little girl of twelve, just old enough to realize the disaster which had befallen them, went back to school this morning, immeasurably relieved.

"I have my husband down stairs, now," Mrs. Bohn concluded, "He is resting well and with plenty of food he should make a rapid recovery. I am so thankful he came back when he did, for I dont believe he could have endured another night of exposure."

MANY PERISHED IN BAD STORMS ON EAST COAST

Traffic Accidents During a Blizzard Accounted For Majority.

VESSELS MISSING.

Oil Barges Lost During the Storms—Rum Runner.

NEW YORK, Jan. 11 (Canadian Press).—Nearly a score perished numerous others were injured and considerable damage was done to shipping along the Atlantic Coast as the result of a snow and wind storm on Saturday, a check up last night showed.

The victims of the storm for the most part were injured in traffic accidents which occurred as the result of the driving blizzard which extended over the north-eastern states but the violent sea accounted for several barge men and last night seven were reported drowned or missing.

At New York the old barge Oneida with a crew of three had not been accounted for and Norfolk, V., reported the barge Severn with a crew of two men missince since she broke away from her tug Friday afternoon 50 miles south of the Delaware break water.

A sister barge to the Oneida, the T. J. Hooper, was lost off Sandy Hook at the height of Saturday's storm. She went on the rocks after breaking away from her tow and her crew of three men and one woman were drowned.

Rum-Runner Deserted.

BOSTON, Jan. 11 (Canadian Press).—A disabled, water-logged motor boat sighted off Point of Pines on the north shore proved to be a rum-runner carrying $50,000 worth of champagne and whiskey. Coast guardsmen salvaged the craft and brought it to Boston. The boat is capable of making 50 miles an hour and is valued at about $100 000. The fate of her crew is not known.

The number of homes in the United States that are wired for electrical energy has doubled in the past four years.

On the invitation of the Canadian Government the third World's Poultry Congress will be held at Ottawa next year.

January Reductions

In the Housefurnishings Dept., 3rd Floor

Rugs - Draperies - Linoleums

Yard-Wide Scotch Madras 29c Yard

Made with heavy thread through the warp to insure long wear. Yard wide and the regular price is 40c yard.

Filet Nets 49c Yard

Yard wide, lace edged, in small and allover designs.

Forty-Two Inch Filet Nets 79c Yard

Both sides laced edged. Patterns suitable for any room. Regular 95c yard.

Congoleum Rugs At Sharply Reduced Prices

The genuine good Gold Seal Congoleum Rugs that comprise the balance of our stock are to be cleared at prices very low. Be sure to get one while the supply lasts.

6' x 9'. Regular price, $9.00. Now at..... **$7.50**

7' 6" x 9'. Regular price, $11.25. Now at..... **$9.50**

9' x 9'. Regular price, $13.50. Now..... **$11.50**

9' x 10' 6". Regular price, $15.75. Now..... **$13.50**

9' x 12'. Regular price, $18.00. Now..... **$15.00**

Inlaid Linoleum

Good range of patterns and colorings, 2 yards wide. Regular $1.75. Sq. yard, **$1.39**

Printed Linoleum

Good patterns and colorings, 2 and 4 yards wide. Per sq. yard..... **$1.05**

Dominion Floor Oilcloth

Best quality and designs to suit every purpose. 1, 2 and 2½ yards wide. Per square yard..... **55c**

Linoleum Hall Runners, Half-Price at $1.29

Splendid patterns, 18 inches wide and 9 feet long. Regular $2.50 value.

Tapestry Rugs 20% Off

A 20 per cent. discount on all our Tapestry Rugs of the highest quality. A big range in lovely designs and rich colorings. Sizes from 2¼ x 3 yards to 3 x 4 yards.

A Special in CHINTZ at 29c Yard

Yard-wide Chintz in light and dark colorings. Suitable for curtains, box coverings and comforters. Regular values up to 45c yard.

Clearing of Silk Panels

In two very nice designs. Fringed bottoms. Launder perfectly. Formerly $6.25. Priced for quick clearance, each..... **$5.00**

Silk Madras Special

Best quality 50-inch Silk Madras in heavy weight, in plain or multi colors. Regular $2.50 yard, for..... **$1.69**

Sunfast Velours

French Velours of the best quality. Sunfast colors of rose, blue, brown, gold and mulberry. 50 inches wide. Single-Faced, yard..... **$2.39** Double-Faced, yard..... **$3.49**

Net Special

Including all our $1.35 and $1.50 Filet, Bungalow and Allover Nets. Colors are white, ivory and ecru, in widths 40, 42, 45 and 50 inches. Priced at, yard..... **$1.29**

Scotch Madras

45 inches wide and our regular $1.00 value. All choice patterns, possessing a velvet finish. Per yard..... **69c**

Brusselette Floor Carpet

22½ inches wide, reversible and bordered on both sides. Regular price, 75c yard.

Now Priced, 53c Yd.

Barrymore Axminster Rugs

Just a few of these left. Oriental and conventional designs, in rich color effects.

4' 6" x 7' 6"	$17.50
6' 9" x 9'	$29.00
9' x 9'	$37.50
9' x 10' 6"	$42.50
9' x 12'	$49.95

Also six only Rugs in the same quality in plain hit-and-miss designs. Very suitable for dens or bedrooms.

4' 6" x 7' 6"	$12.95
6' 9" x 9'	$20.95

GRESSMAN

"We Furnish the Home Complete"

Three-Minute Journeys

Temple Manning

WHERE A CANAL DAM IS CUT EACH YEAR.

All our thoughts of Egypt are colored by the history of the Nile. The entire history of the country is bound up in the rise and fall of the river and the famine or plenty which its vagaries bring.

And so it is that many of the customs of the land and many of its festivals are connected in some way with the Nile. One of the most famous of these customs is that of the yearly cutting of the Khalig Canal Dam. This is done to allow free flowing of the waters to the Red Sea.

There is no date for this ceremony for it depends, of course, upon the height of the river but it generally occurs in the second week of August.

The evening before the actual event, the river banks are crowded with booths and merrymakers. Boatloads of celebrants pass up and down the river, while fireworks blaze on all sides. It is an evening of gayety and celebration.

On the morning of the following day, the Governor arrives with his retinue. At a given signal from him, the dam is cut down by the hoes of the workmen. Into the middle of the dam, they throw a pillar of mud, called the "Bride of the Nile." And one of the most intriguing moments of the entire event is that in which the swirling waters break down and carry off the mud.

The Governor in the meantime, throws handfuls of coins into the canal and immediately boys of every age dive for them. Their agility and tricks in the water are eagerly watched by the spectators. When the water has entered the canal in sufficient quantity,

Cutting the Khalig Dam.

boats are launched, filled with rejoicing spectators.

In the days of ancient Egypt, a live virgin was sacrificed each year to Isis, goddess of agriculture. She was thrown into the Nile in an effort to propitiate the goddess and so bring good crops for the coming year.

Then the ceremony was far more elaborate, the Caliph himself spending a quarter of a million dollars on the spectacle each year. The Turkish costumes, the splendid garb of the troops and the brilliant colors of Oriental splendor lent an indescribable charm to the event.

(Copyright, 1926, by Newspaper Feature Service, Inc.)

GOOD NIGHT STORIES

By Blanche Silver

DICKY MEETS RED-WINGED BLACKBIRD.

When Dicky saw the blackbird with its wings tipped with scarlet and yellow, he gave a low whistle.

"Now what do you suppose he has done to get his wings touched with red?" he asked. "Hello there, Pretty Fellow. I'm Dicky. What's your name?"

"Well," chirped the Blackbird, coming back close enough for Dicky to see his pretty scarlet-tipped wings, "it's plain to be seen, you're not a native of Florida. I'm Daddy Red-Winged Blackbird, or rather, I should say, I will be Daddy, in a short time. So you like my pretty wings?"

"I certainly do," replied Dicky. "Up north we have plenty of Blackbirds, but they are black all over. If your family do come up there for the Summers I've never happened to see you."

"Well, some of my scarlet-tipped relatives do go up north for the Summers, I'm told, but I never have. I like Florida, so why move around? I must say, though, that you will find Red-winged Blackbirds up north in the Summer-time, for Red-winged Blackbirds like both hot and cold weather. I like the warm weather and when it gets too warm here in Florida, I just go up to the Carolinas and stay a bit. Down here they call us 'Swamp Blackbirds,' because we live around the swamps. Have you ever seen my wife?"

"Hello There, Pretty Fellow!"

"No, I never have had that pleasure," replied Dicky. "I'd love to know her, though."

"Best chance ever," laughed Mr. Red-winged Blackbird. "Follow me and I'll show you where my treasures are," and he flew towards the pond.

There in the bushes, on the margin of the pond, sat Mama Red-winged Blackbird on her rudely-built nest.

"I'm mighty glad to know you, Dicky," she said, after Daddy Red-winged Blackbird had introduced Dicky. "And I'm glad to find that you are a friend to the birds. I dread to see most of the boys around here. I'm so afraid they are coming to steal my eggs, when I see them heading for the marshlands."

"Oh, dear!" said Dicky softly, "have you any eggs now? I've never seen Red-winged Blackbird's eggs. I've seen a good many bird's eggs, but no one can say I have ever bothered any of them. I love their merry songs too much to take the eggs."

"I'm glad you do," chirped Mama Red-winged Blackbird. "Take a peek at my eggs," and she crawled off her nest so Dicky could look at the treasures.

Five pale blue eggs, curiously streaked spotted with purple and black, nestled in the hollow of the nest.

Mrs. Red-winged blackbird crawled back on her nest, a proud, happy little bird.

"Almost time for the hatching. I don't want the eggs to get chilled," she chirped, settling her soft feathers over the eggs. "Come around in a few days and meet the family."

"I certainly will," laughed Dicky, then bidding the happy couple goodby, he ran back to his play.

(Copyright, 1925.)

In the case of the owner of an ice company who substituted at work for an injured employee and himself met with an accident, the Ohio State Industrial Commission ruled that a man cannot be both employer and employe and therefore in the case in question the claimant was not entitled to compensation for injuries suffered in his own business.

Tomorrow's HOROSCOPE

By Genevieve Kemble

TUESDAY, JANUARY 12.

An eventful day is presaged from the very active astral mutations. All affairs should move on to the fulfillment of the ambitions, but it is urged that a degree of caution be observed in the matter of making changes or in travel. The figure, however, points to new projects and satisfying returns for industry and initiative. The finances should be increased and business expand. Those in employment are under excellent auspices for recognition, and it is a good time for new agreements or contracts.

Those whose birthday it is may look for a splendid year of opportunity and advancement, but they should not jeopardize their good fortune by sudden or ill-considered moves. New ventures and arrangements are encouraged. A child born on this day may be talented in many directions, with a leaning toward inventions or possibly literature of a novel nature. It should succeed in either business, employment or the professions.

TRENT RIVER NEWS.

TRENT RIVER, Jan. 11.—Mrs. Roy Burgess of Toronto has been visiting her parents, Mr. and Mrs. Jas. Paget, "Cedar Lodge," during the holidays.

Mr. John Garneau began cutting ice this week on the back channel, near "Ye Olde Mill."

Mrs. James Cook left Friday for Toronto, where she will spend a few weeks with friends.

The ice at the rink is in prime condition now since the cold spell.

Mr. Stanley Carnrite's health is not improving rapidly and is still confined to bed.

SOLUTION OF SATURDAY'S CROSSWORD PUZZLE.

To Stop a Cold in One Day

Take Laxative Bromo Quinine tablets

The First and Original Cold and Grip Tablet

Proven Safe for more than a Quarter of a Century as an effective remedy for COLDS, GRIP, INFLUENZA and as a Preventive.

The box bears this signature

E. W. Grove

Price 30c [illegible] ade in Canada.

YOUR HEALTH

By ROYAL S. COPELAND, M.D., Former Commissioner of Health, New York City.

This is the age of salesmanship. The successful man is the one who can sell himself or the product he represents.

It takes a lot of character to resist the modern salesman. He is so plausible and convincing that it is hard to say no.

Have you ever thought what a factor health is, both in selling and in buying? The vital, magnetic, compelling appeal of the salesman may be damaged by a day of bad health. What he could do today when he is well and radiant, he might not do tomorrow when he is "off his feed."

The prospective purchaser, too, is influenced by his own state of health. He may have the stomach-ache and be so grouchy he couldn't be sold gold dollars for fifty-cent s apiece. Then again he may be so miserable that he will say yes just to get rid of the salesman.

There is no doubt that many decisions are made by business men and others in accordance with how they feel at the time. The mind is sufficiently controlled by the body that the decision of one day might have been reversed on another.

This means that cold logic does not determine everything. In a sense, the physical body is capable of revising the usual operations of the mind. It is only in health that the conclusions reached can be fully trusted.

Men of affairs, teachers, doctors, chauffeurs, everybody in a place of responsibility must court health, because good judgment and good health are twins. They run together. The mental operations are not to be fully trusted if the body is wracked with pain, the digestive system out of order and blood pressure too high, the kidney elimination disturbed, or the liver clogged. Any real impairment of the health, particularly if it is an acute and unaccustomed trouble may have an important bearing upon the mental machinery.

It is well to postpone great and vital personal decisions until a day when the mind works clearly. The absence of the symptoms of temporary ill health will favor clear brain activity and sound judgment in matters of importance.

No one can doubt that the mind and body react upon one another. I believe a sound understanding, a discriminating and an accurate mind, must come from a brain which is housed in a vigorous, healthy body.

If you would be a great salesman you must possess a normally functioning body. If you would be a wise purchaser, you must have health. For all concerned, then, men are to be trusted for salesmanship and to deal with salesmanship only on condition that they are in their normal health.

ANSWERS TO HEALTH QUERIES

MISS WIDEAWAKE. Q.—What can be done to overcome a nervous condition? Would this condition be followed by a breakdown?

A.—Build up the general health and in this way benefit your entire system, including your nerves. It is not necessary to have a breakdown if you take yourself in hand. For further particulars send a self-addressed, stamped envelope and repeat your question.

A. A. A. Q.—Kindly tell me how to remove liver spots from the face and neck.

2—What will cure broken, enlarged veins on the calf of the leg?

A.—These are due to poor intestinal elimination. For further particulars send a self-addressed stamped envelope and repeat your question.

2—Varicose veins may be greatly relieved in some instances by bandaging or wearing an elastic stocking during the day. If the trouble is very painful and of long standing surgery may be necessary for relief.

* * *

C. E. D. Q.—What can I do for falling hair?

2—What causes a pain in the back of the neck and a throbbing in the neck when lying down? My blood pressure is not high.

3—What causes an acid system and what will overcome it?

A.—Keep the scalp immaculately clean and use a good hair tonic. For further particulars send a self-addressed, stamped envelope and repeat your question.

2—Poor circulation may be responsible. Improve your general health and these symptoms will probably disappear. For further particulars send a self-addressed, stamped envelope and repeat your question.

3—Faulty diet and poor intestinal elimination will cause an acid condition. Correct your diet and avoid constipation and the trouble will probably clear up. For further particulars send a self-addressed stamped envelope and repeat your question.

GRACE E. S. Q.—What should a girl of 19, 5 feet 6 inches tall, weigh?

2—Are reducing soaps harmful? Will rubber corsets prove injurious in any way?

3—Will vaseline increase the growth of the eyelashes?

A.—You should weigh about 132 pounds.

2—Since I am not familiar with them I cannot advise you. Rubber garments induce profuse perspiration and are therefore reducing. They should not be worn directly next to the skin since they do not absorb perspiration.

3—Either vaseline or one per cent yellow oxide of mercury ointment applied at night should bring about results.

* * *

Dr. Copeland will answer for readers of this paper questions on medicinal, hygiene and sanitation subjects that are of general interest. Where the subject of a letter is such that it cannot be published in this column, Dr. Copeland will, when the question is a proper one, write you personally if a self-addressed, stamped envelope is enclosed. Address ALL INQUIRIES to Dr. Royal S. Copeland, in care of this office.

(Copyright, 1925.)

Handiest thing in the house

EASES SORE THROAT

Take a little "Vaseline" Jelly several times a day and at bedtime. Tasteless and odorless. Soothes and heals. Will not upset you.

CHESEBROUGH MFG. CO. (Consolidated) 5520 Chabot Ave., Montreal

Vaseline

TRADE MARK PETROLEUM JELLY

CROSS-WORD PUZZLE

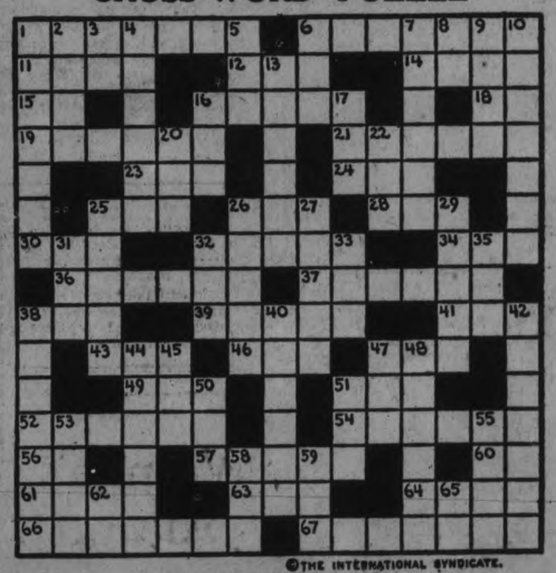

THE INTERNATIONAL SYNDICATE.

HORIZONTAL

1–Something produced
6–Begun
11–Old Norse poem
12–Be indebted
14–White
15–Ejaculation
16–Stall
18–Point of compass (abbr.)
19–Formal agreement
21–Armed forces
23–Female kangaroo
24–Perceive
25–High U. S. official (abbr.)
26–Famous French Marshal
28–Professional degree (abbr.)
30–Article
32–Assisted
34–Coal-scuttle
36–Pressing
37–Stables cleansed by Hercules
38–Incite
39–Concise
41–Small barrel
43–Established (abbr.)
46–To steep

HORIZONTAL (Cont.)

47–Very small
49–Acknowledgment of debt (abbr.)
51–Put on
52–Place between
54–Native American
56–Thus
57–Girl's name
60–Pronoun
61–Famous English school
63–Measure of length
64–Irritate
66–Disarrange
67–Protection

VERTICAL

1–Defend
2–German industrial region
3–Upon
4–Ten year period
5–Also
6–Place
7–Harmonized
8–Toward
9–Comfort
10–Clad
13–Toiled
16–Secondary

VERTICAL (Cont.)

17–Possesses
20–Measure of weight
22–Color
25–Kind of worsted stuff
26–Saltpeter
27–Substance for raising dough
29–Brandish
31–Embrace
32–Insect
33–Owing
35–Unit
38–Cut off
40–Revoke
42–One to whom property is granted
44–Orange-yellow
45–High hill
47–Gained
48–Stand
50–Indian tribe
51–Uproar
53–Brief letter
55–Makes ill
58–Southern general (U. S.)
59–Antiquity (poetic)
62–Conjunction
65–Within

SUGGESTIONS FOR SOLVING CROSS-WORD PUZZLES

Start out by filling in the words of which you feel reasonably sure. These will give you a clue to other words crossing them, and they in turn to still others. A letter belongs in each white space, words starting at the numbered squares and running either horizontally or vertically or both.

Solution will appear in to-morrow's paper.

LIFE STORY OF DUNNING READS LIKE YARN BY HORATIO ALGER

Started in Saskatchewan as Farm Laborer at Wage of Ten Dollars Per Month.

YOUNGEST PREMIER

Now Regarded by Many as Canada's Man of Destiny.

By JAMES A. COWAN.

An estimable statistician who enjoys making trick calculations has declared that the number of professional, semi-pro and amateur political dopesters lately engaged in forecasting the future of Hon. C. A. Dunning, Saskatchewan's Liberal Premier, would, if laid end to end, stretch twice as far as two grown men could see; that the energy thus used up if transformed into kilowatts could make the aurora borealis look sick—and so on, indefinitely.

Whether he is correct or not, matters little. The fact remains that few popular rumors concerning the country's government fail to give this wide-awake westerner a large measure of attention.

Just as an example of the difference in his standing now and during the early part of the election campaign, one can quote the phrases used in referring to him.

Politicians of the east, whose interests and knowledge were largely confined to that section of the Dominion, spoke of him formerly as "that man Dunning in the West," sometimes as vaguely as "that young chap who succeeded Martin in Saskatchewan—Dunning, isn't it?"

Now they simply say "Dunning" with no explanatory qualifications whatever, a fact that is merely incidental but still rather significant.

A clearer insight into the character of the man himself can perhaps be gleaned from the attitude of Saskatchewan toward him than by merely re-hashing his past career and offering that as evidence.

Is Keen Executive.

Western Liberals do not regard him with awe as a political spellbinder nor do they mention him as a man with marvelous vote-catching talents—one who knows just how to play to the gallery and perform spectacular juggling feats with burning issues while the countryside cheers.

Their attitude towards him is the attitude of the shareholders in a large corporation, priding themselves on the fact that their concern has a remarkably keen, straightforward and efficient president who can be depended upon to produce results by managing their affairs expertly and with good judgment.

"Premier Dunning," they tell you, "could step out of the Parliament Buildings at Regina any minute of any day and step right into a job at $18,000 a year at the least. But he doesn't do it," they add. "He sticks to the business of governing."

He has his opponents, of course, and he is subject to constant criticism like any other public man, but no one can deny the fact that he succeeded to the premiership of his Province at an uncertain time, when there was already an independent group in the House with whom to be reckoned and when the agrarian movement showed a real tendency to crystalize into a definite opposition. The Saskatchewan returns in the last general election show how firmly he has entrenched himself.

Confidence in the man's ability seems to be the chief factor in his success.

His supporters point to his record in the Grain Growers' movement as proof of his worth. Tabloid biographies of him say that he is a first-rate organizer, a conclusion also drawn from the same source.

Slept in Boiler Room.

When he was 24 years of age and a homesteader not far from Yorkton, his reputation was only a local one. He was a farmer, pure and simple.

Then came the Grain Growers' convention in Prince Albert, one of the most romantic episodes in his career, an oft-quoted anecdote, but one which it is necessary to repeat to get the proper slant on the causes for a rise which seems too meteoric to be true—viewed according to some of the standards of the east.

Charles A. Dunning was chosen as delegate by his branch of the movement and with his nomination he was given the information that the treasury contained $17.50. If he thought he could make that do—well and good.

So he took the $17.50, went to Prince Albert and slept in the boiler room of one of the local hotels.

Far from being a leader at that time, he was practically a nonentity. A deadlock occurred during the proceedings. C. A. Dunning rose, proposed a compromise—it was a scheme involving co-operative insurance—and in one of the most clear-cut speeches of the convention suggested an amendment to clear away the obstacles. It carried.

The upshot was that he returned to his local with a directorship in the Provincial association and a surplus from his $17.50 which he put back in the treasury.

Was Youngest Premier.

When, in 1910, he became Vice-President of the Saskatchewan Grain Growers, it was abundantly evident that one of the West's coming leaders had made his appearance.

He worked for the organization of a Saskatchewan Co-operative Elevator Company. It was soon formed.

It grew into a Hercules of an association with 9,000 shareholders and 46 elevators—ultimately the largest elevator company in the world.

C. A. Dunning was picked as the man to direct its activities for the very obvious reason that those concerned with the selection of this official believed he could do it better than anyone else.

From the purely financial point of view, his future seemed to be a magnificent one and to many it seemed that he was throwing all this away when, in 1916, he gave up everything else to join the Provincial Cabinet as Treasurer and Minister of Agriculture.

In 1918, he served as Dominion Director of Food Production and, in 1922, on the retirement of Premier Martin, he headed the Government of Saskatchewan.

He was at that time 37 years of age—the youngest Premier in the Empire. There was a great deal of hullabaloo about this fact—a thing which is rather unfortunate since it has a tendency to label Premier Dunning as a sort of boy political prodigy.

It is an interesting thing to know and its adds color to his career. But it is not frightfully important when all is said and done. The West takes its politics in a very hard-headed way. Here was a man who had been born with a genius for administration who was ready and willing to serve his Province. He acted as if he could deliver the goods. He came up to specifications in every way.

Very well then, Saskatchewan would give him his chance to prove that he was the man it wanted. If he didn't succeed, he could be ousted. There was little sentiment about it. Whether he was 37 years old or 137 didn't make any considerable difference even though the preference was for younger men.

Started as Farm Hand.

Chance played a large part in his career. Born in Leicestershire in 1885, the son of a farmer, he drifted toward engineering as a life work. The idea of coming to Western Canada didn't enter his head in his early boyhood, as far as anyone can tell.

But when he was 17, his health gave out and his doctor told him that it was absolutely necessary for him to live in a drier climate.

So a physical breakdown gave the West one of its leaders.

He came out to Yorkton, Saskatchewan, in 1902 as Charles Dunning, farm laborer, receiving a salary of $10 a month.

The lure of a farm of his own soon became too strong and he started to homestead 160 acres about 25 miles to the north where he suffered his share of hardships and privation.

This jump from a $10-a-month farm-hand in 1902 to a Provincial Premier in 1922 has also been the cause of much drum-thumping and ringing of large gongs, the net result or which has been to give the average citizen an idea that the career of Hon. C. A. Dunnihg is somewhat of a he-man Cinderella story or that the man himself is a 1925 edition of a Horatio Alger story.

This part of his story is like the Prince Albert anecdote, colorful and romantic and very pleasing. It gives him a picturesqueness which is valuable and is very much to his credit as well as a fine advertisement for the Dominion of Canada.

But too much emphasis of this phase of his efforts tends to distort the picture. It prevents a clear view of him and obscures to his real character to some extent.

Flair for Working.

He is a business man with all the qualities that make a man an outstanding figure in the commercial world, including, among others, a flair for working his head off.

He is a political leader because he just naturally couldn't help being anything else. He didn't put himself where he is today. His talents did it for him. Looking back over his past career, his rise seems to have been almost inevitable.

To say that he is an orator is too vague. He is a speaker rather than a talker. His addresses never fail to give an impression of directness and frankness.

The business of running a Province, no matter how one views it, can be very much a dull bore to a layman. But Mr. Dunning is gifted with a faculty for taking uninteresting sets of statistics and setting them forth so that they sound as absorbing as any tale of pirate-treasure to a ten-year-old boy with a buccaneer complex.

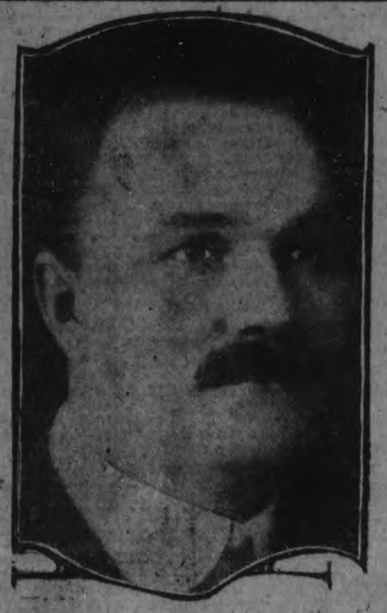

Charles Dunning

FLORIDA'S SHRINE RECALLS FIRST SERVICE

Is Erected on Spot Where Menendez and Spanish Followers Sang Te Deum and Celebrated Mass on Florida's Shores Some Three Hundred and Sixty Years Ago — Has Had Varied History.

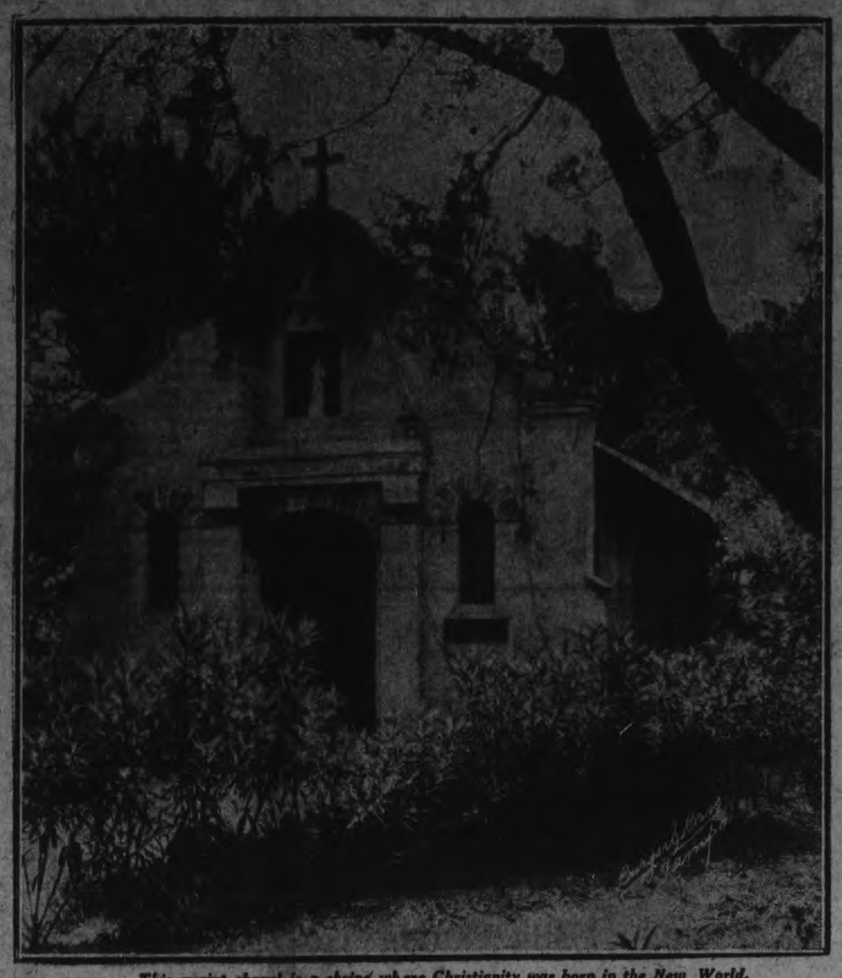

This quaint chapel is a shrine where Christianity was born in the New World.

High upon a bluff about a mile from the centre of the old city of St. Augustine, Florida, is a chapel known to recent comers as the Hardin Memorial Chapel.

Here, some three hundred and sixty years ago, a small band of Spanish gallants under Don Pedro Menendez de Aviles landed to found a settlement where fifty-two years before Juan Ponce de Leon had founded a claim. Like everything else in this quaint and storied city, it has its legend, which in this case is more than flavored with fact.

Shortly after the landing of Menendez and his cavalcade upon the shores of Matanzas Bay, following a solemn Te Deum, there was celebrated in the bright sunlight, under the flying colors of Castile and Aragon, the first Christian service ever held on the western hemisphere; and upon the spot, recorded on an old Spanish map as Nombre de Dios, the pious few of the colony erected a crude and primitive shrine which they called Nuestra Senora de la Leche, or "Our Lady of the Milk," in honor of the Virgin who nursed the Christchild into sturdy boyhood.

Time and the weather eventually made the erection of a new chapel necessary, and a stone building of Coquina rock was built on the site of the original shrine. Here the faithful made their prayers, and here a small Indian village grew and thrived. Here also was the only missionary in America for years.

With the passage of time, hostile forces assailed the surrounding country, and the little church was stripped of its plate and votive offerings. So when in 1728 the city was again menaced, the Spanish governor, to prevent Nombre de Dios from being occupied, ordered both the church and settlement destroyed, only the stone foundation of the old chapel remaining.

The years came and went, and still this consecrated spot upon which the first service of Christianity in the new world had been held was blessed only by the gentle spring showers and the warm Florida sun.

Mile away, in the heart of St. Augustine, an alien people, with a new faith, forgot Nuestra Senora de la Leche. But with the first bishop to have the see of the diocese of Florida came better days for the little shrine.

Augustine Verot, Bishop of the diocese of Florida, westward to the Apalachicola River, during the civil war, erected on the old shell-stone foundation a new chapel with the old dedication. Those were days of want for the Oldest City, as for all Florida, so the chapel was at best not a rich one.

So it remained until recently, when it was given beauty in the form of lovely images and decorations that blend with the spirit of the old walls, as a memorial to General M. D. Hardin, U.S.A., a long time resident of St. Augustine.

Now it is but one of the many chapels in honor of "Our Lady of the Milk" but it is the only one which can claim its right to prestige as the spot where Christianity was born in the new world.

SACRIFICE VAIN.

Regina Woman Drowned In Attempt to Save Son in Florida.

ST. PETERSBURG, Fla., Jan. 11.—(Canadian Press.)— Mrs. E. S. Mandeville, of Regina, Sask., was drowned in a vain attempt to rescue her five year old son, King Mandeville from Coffee Pot Bayou.

Both bodies were recovered. Mrs. Mandeville was visiting relatives here with her three children.

Those old enemies, gas, acidity, pain and discomfort are soon knocked for a fare-thee-well by Seigel's Syrup. Any drug store.

SHOT FOR REVENGE

General Hsu Shu Cheng, popularly known in China as "Little Hsu" who was shot and killed by the son of a general he shot in 1918.

PRE-WAR ELEGANCE RETURNS TO PARIS

Patrons of Some Theatres Now Required to Wear Evening Dress.

By MINOTT SAUNDERS.
(United Press Staff Correspondent)

PARIS, Jan. 11—(United Press.)—Signs of the times, despite the unsteady franc and increased cost of living, point to a Paris struggling to get back to the good old days known prior to the war. In this movement art and gentility are bearing the standard of resurrection.

The theatres now want patrons to dress properly. The Opera, which has suffered some lean years, has continued to insist upon evening dress, and now appears to be vindicated, for the Opera Comique has ordered that on Tuesdays, Thursdays and Saturdays all patrons occupying seats in the orchestra, balcony and boxes appear in evening dress.

Other theatres are strongly inclined to follow this example and indications are that before many weeks it will be almost compulsory to dress for the theatre just as in good old days. The laxity in dress started during the war when men wore uniforms and since then any old sort of suit has been all right for the theatre.

Fashionable restaurants are reflecting the same spirit and prefer to have their customers appear properly. This is neatly done by refusing tables to tweeds and business suits and diners who are not dressed find themselves painfully embarrassed.

Montmarte has long ceased to be Paris. It is the unhappy hunting ground for the tourist and the nouveau riche, with professional guides, roaring jazz bands and flying confetti for diversion. The Latin Quarter is as dead as the grand dukes that drew fashionable patronage except for the genuine students who now cut their hair and keep by themselves. Montparnasse, as an art centre, is rather a poor imitation of Greenwich Village, with drinks reckoned in foreign exchange.

Yet the reactionary element is living and may be found in fashionable salons through residential boulevards. The life of the city is beginning to show that social and artistic circles are swinging back to the more measured methods of pre-war thought.

Does That Cough Stick On Your Lungs?

Mr. Islay MacNab, Bogner, Ont., writes:—"I was troubled with a terrible cough that I could not get rid of, and my doctor told me that I had a slight touch of bronchitis. Nothing I took seemed to give me any relief until I got a bottle of

Dr. Wood's Norway Pine Syrup

I got such relief by using it that I would advise all those who are subject to bad colds or coughs to keep a bottle of this remedy in their homes all the time."

You don't experiment when you buy "Dr. Wood's" as it has been a household remedy for the past 37 years.

Put up only by The T. Milburn Co., Limited, Toronto, Ont.

HOUDINI REVEALS SECRETS OF MAGIC

Simple, Mystifying Tricks For Amateurs Explained By King of Magicians.

Simple tricks of magic that you can perform successfully with little practice to mystify your friends and neighbors are explained by Houdini, the world famous magician, in the January "Popular Science Monthly."

In one trick used by many famed magicians, you tear up a cigarette paper, roll it onto a small ball and then show the paper untorn and undamaged except for a few wrinkles.

As a preparation for the trick, roll a cigarette paper into the smallest ball you can and conceal it in the fold of skin between the thumb and first finger of the right hand. Then take another cigarette paper and tear it into four or five strips. Roll these strips between the finger tips into a little ball. Work this down between the palms and continue rolling as though desiring to compress the paper still further. This will give you an opportunity to remove the prepared ball from between the thumb and forefinger to the palm of the right hand, while you slip the torn ball into the fold between the thumb and fore finger of the left hand or between the tips of the thumb and forefinger of the right hand when it will be concealed by the untorn paper. A little practice will enable you to do this swiftly and invisibly to your audience.

Take your prepared ball and slowly unroll it. When it is smoothed out as much as possible, let it flutter to the floor. The eyes of your audience will be drawn irresistibly to the falling paper, and this will give you an opportunity to get rid of the ball of strips by some natural movement that will not be detected.

Here is another simple trick that is bound to provoke amazement: You take a piece of paper, half a sheet of newspaper, say, roll it into a ball in front of your face, then take your hands away—and the ball remains suspended in the air! Not only that, but it will obey your commands to rise or fall!

The secret of this trick lies in having a long hair suspended from your ear or temple with magician's wax. There is also a tiny bit of wax at the other end of the hair. You affix this latter piece of wax to the wall or to the side of a bookcase or some other article of furniture, a thing you can do easily without attracting attention. Then you roll up the paper around the hair and, when you take away your hands, it remains apparently floating in the air. By moving your head slightly forward or backward, you can cause the ball to go up or down at your order.

An interesting little "table trick" is this: Take a lump of sugar from a bowl, roll it out on the table and challenge any of your companions to set it on fire. When several of them have held matches to it unsuccessfully, you take it, hold a match to it, and immediately the sugar begins to burn.

The trick here lies in applying a tiny speck of tobacco ash to the sugar. You may do this either by letting the lump of sugar carelessly fall to the table or to a plate where you have placed a speck of ash, or by rubbing a little ash against the sugar with the end of your finger. The smallest bit is sufficient to start the sugar burning when you apply the match for the ash and the sugar form a fusible chemical compound.

FISHERMAN-PAINTER

John Vincent, formerly a Newfoundland fisher lad, who has received a $65,000 commission to paint a group portrait of the family of G. Y. Baker.

ITALIANS MOURN AS TRAIN PASSES

Track-side Was Lined With Watchers All the Way From Bordinghera to Rome.

QUEEN'S FUNERAL.

ROME, Jan. 11. — (Canadian Press). — Some kneeling, some standing, bare-headed, under the canopy of a gorgeous blue wintry sky, millions of men and women, old and young, gnarled peasants and polished townfolk, fishermen from the shores of the Tyrrhenian Sea, mountaineers from the crags of the Appenines—the entire Italian population—paid their last respects to Margherita of Savoy as the funeral train bearing the Dowager Queen's body travelled all day long from Bordighera to Rome.

From the moment the black draped train pulled out of Bordighera Station until long after the sun went down, the trackside was lined with watchers, while the principal stations, at all of which the train made one-minute stops, were crowded with sorrowful throngs.

A new process for weaving muslins in 14 colors on a single shuttledown has been patented by a firm in Glasgow.

The gas used as industrial fuel in New York State in one year would fill a tank one mile square and twice as high as the Washington Monument.

The man who thought a buggy was good enough

In the old days, a solid, conservative citizen might sniff and tell you he didn't read advertising.

He didn't think so much of the horseless carriage, either. The telephone was newfangled, and an insult to the United States mails.

As for radio, aeroplanes, wireless photography—if they had been born then, he probably would have thought them a bit immoral.

But he's changed. He's been educated. His point of view has been made broader and more modern. He has been civilized—by the automobile, the telephone, radio, advertising.

Every single one has opened up new paths for him, taught him new things. Advertising, especially. Advertising tells him the newest things to wear, the best things to eat. Advertising tells his wife how to make a home up to date and attractive. Advertising tells him the prices to pay for things he buys, saves him from the old-fashioned ways of doing business—helps him live well, keeps him modern.

Advertising can help you. The advertisements in this newspaper are here to tell you many things that make life more comfortable, more interesting, happier. Read them faithfully. They'll keep you abreast of the times. They'll prevent you from becoming the type of old fogy who—sniff!—doesn't read advertising.

Advertising is the key to modernity

WOMEN'S PAGE

SOCIETY

The ...rs of the Senior and Junior ... classes of Mrs. W. A. Greens... joyed a toboggan party on Fri...ning, returning later to the Co...ory of Music Hall, for refresh... and dancing.

* * *

Miss ...e Hodgson returned this m... to Toronto, where she is att... the Leonidoff and Rogge... an School of ballet dancin...

* * *

Mr. ...rs. G. A. Johnston (nee Ruby ...eld), of Toronto, have returne...e after spending the holiday... the latter's parents.

* * *

Miss ... Foulis left this morning fo...ngwood, to attend the golden ...ng anniversary of her aunt a...tle.

* * *

Rev. ...nd Mrs. Rose continue to rec...reassuring reports of their d...ter's condition. Rev. Dr. R...ill probably leave this week f...ringhill, N.S.

* * *

Mr. ...rs. M. Clancy and Mrs. Emmet...ain have gone to Toronto, t... Mr. and Mrs. William Clancy, ...merly of Peterboro, who are to-...celebrating the fiftieth anniver... of their wedding.

* * *

Mr. ... Mrs. Howard Cranfield have ...ned to their home in Oshawa ...er spending some time with th...mer's parents, Mr. and Mrs. J. ... Cranfield, 337 George Street ...

* * *

The ... party to have been held to-mor...t the residence of the Misses ...cutt, Ashburnham, under the ...spices of the Women's Patriot... ...eague of Ashburnham, has b... indefinitely postponed, owing ...e death of Mr. G. L. Hay, ...band of the first vice-preside...

* * *

Mr. ... Mrs. Baden Cranfield of Lindsa...ve returned home after spendi...e holidays with the former's ...nts, Mr. and Mrs. J. W. Cranfie...

* * *

Mr. ...by Cranfield of Limerick, Sask., ...he guest of his parents, Mr. an...rs. J. W. Cranfield, 337 George ...reet South.

Today's Fashion

By Vera Winston

Navy Jersey Makes This Frock for the Small Girl.

There is nothing more appropriate for the small girl during the cool weather than a simple everyday frock of jersey cloth.

This little dress sketched above is made of navy blue jersey. There is a pleated skirt of abbreviated length, with covered buttons of the material at each side of the set-in belt.

The only trimming is seen in the two small squares of openwork stitching which adorn the front of the frock. These introduce a touch of red for added color.

NEW MODEL SPATS FOR MEN

LONDON, Jan. 11 (Associated Press).—Arbiters of men's fashion, spurred by the popularity of Russian boots for women, have designed new spats for men. These are made of rubber in varying shades, and besides being easy to clean, are claimed to be more close fitting to the ankles and shoes than the present cloth spats.

FRIEDA HEMPLE—OPERA STAR

Frieda Hemple, the well known opera star with the sweet voice, who has recently returned to this continent from abroad. She needs no introduction to Canadian music lovers.

ANSWER TO PETERBORO'S NO. 1 CROSSWORD PUZZLE

F	O	O	T	■	O	■	■	C	■	A	J	A	R	
A	N	Y	■	S	W	A	M	P	S	■	I	D	A	
T	■	S	A	U	N	T	E	R	I	N	G	■	R	
H	■	T	I	M	■	L	A	■	S	O	S	■	I	
E	Y	E	D	■	H	A	N	S	■	W	A	N	T	
R	O	R	■	C	U	S	T	O	M	■	W	A	Y	
■	N	■	M	A	N	■	■	L	A	D	■	T	■	
■	D	■	I	N	G	■	■	D	I	D	■	I	■	
P	E	G	■	S	E	R	V	E	D	■	S	O	L	
O	R	A	L	■	R	O	A	R	■	R	E	N	O	
I	■	R	O	E	■	L	L	■	S	E	A	■	C	
S	■	C	O	N	C	L	U	S	I	O	N	■	U	
O	H	O	■	D	E	S	E	R	T	■	C	O	S	
N	O	N	E	■	R	■	■	S	■	S	E	A	T	

The ORACLE

This day we fashion Destiny, our web of Fate we spin.
—Whittier.

Fixed fate, free will, foreknowledge absolute.
—Milton.

For a reading, free of charge, fill in the coupon below and forward it addressed to "The Oracle," The Examiner Office, 419 George street, Peterborough. If you desire a reading by mail, enclose a stamped self-addressed, envelope.

The full name and date of birth mmust be given, such as: "John Robert Doe, 12 March, 1899." In seeking advice on a particular day, state date, month and year. Please set the date well ahead, since the hundreds of enquiries being received preclude the possibility of a prompt reply. Replies are given as quickly as possible, in the order in which enquiries are received.

No full names will be printed in The Examiner, only initials or pen-names as given being used.

If you write a letter to the Oracle on any subject, please mark "letter" on the corner of the envelope.

Here is the coupon:

Full Name .....

Birth Date: (date).....(month).....(year).....

Would the following date be an auspicious one for me to enter into an important tansaction or engagement?

(date)..... (month)..... (year).....

Pen-name.....

R. H. B.—Yours is a really great personality, both birth and name characteristics showing force and possibility. You have abundant understanding and sympathy, and will achieve great things, but perhaps not materially. You are highly developed mentally, and will make a wonderful partner through life, with splendid ability to face all its circumstances. You desire to concentrate your affections on one object, whose faults you will ever be ready to overlook. Be sure to bestow your affections where they will be fully appreciated. You have an excellent perception of analogies, and your talent for finding new ways of doing things is highly developed. Your sympathy and tact will aid you greatly in tending a member of your family who is ill. You have a clear and retentive memory for historical happenings, but are more interested in the living present and bright future than in the dead past. The day of which you enquire is not one on which to marry or enter new social relationships, or for new ventures. About that date you will have a pleasant experience. You were born on a Thursday. Your colors are red and brown and blue.

Jimmie.—You will not do very much for others unless your service is inspired by love, and that has not touched you yet. You have considerable musical ability, but prefer to be the performer than the listener. You have a good business mentality, still undeveloped, but would be able to sell only if interested in the article. You have a good command of language and the ability to put words together interestingly and correctly. Your vocabulary should be increased by the reading of good books, and if you aspire to writing you should study the Bible, the home of literature. You are capable of fairly strong friendships; are able to make friends, yet will not mourn over their absence or loss. You like change and variety, detest routine, and find difficulty in thinking long on one subject. Despite this, your reading shows the need of education on a wider plane than you have yet had. You are apt to have too many irons in the fire at the one time, and have a too-vivid anticipation of the future, building castles in the air. You are deficient in conjugal love, and have no affection for children; are indifferent toward the opposite sex. You were born on a Friday. Your colors are tan and buff. The day of which you enquire is one on which to accept new responsibilities and take new opportunities. Do not gamble on this day.

F. G. H.—You will find success in material things if you are prepared to work hard and steadily toward a steady aim, but if you fritter away your time on this, that, and the other thing you will fail. Do not have too many irons in the fire at one time. You will have marked ability in acting and dancing, and may excel, on development, in writing. If interested in the last named you should immediately start to read the best kind of book, laying a foundation for future self-expression. You are happy, contented, and easily pleased, but are liable to fits of pettishness if crossed in little matters. You are not old enough yet for your mentality to have entered well-marked channels. Your reading responds to no color, hence your keynote is black, the absence of color. You were born on a Tuesday. The day of which you enquire is not one on which to undertake anything new—especially in social relationships.

B. C. J.—Your success in life will come through using the velvet glove rather than the mailed fist. You are mentally proficient but not dynamically forceful. You are self-centred, and your vision is limited. You are quick to perceive analogies, can trace effects to their causes; are logical and daring in thought, but are apt to disregard the rights of others. You are deficient in planning power and are not formative, but can imitate well what others do. You are lackadaisical in your own interests, but sympathetic with others'. You are sociable and warm-hearted; have a good share of attachment but can change friendships if conditions warrant. You are more versatile than continuous, but have a capacity for detail and routine. Do not become the slave of circumstances, but make routine a means to an end. Get outside yourself; spur your ambition; cultivate initiative. You are capable of strong love toward the opposite sex, but should temper your passion with control by the stronger faculties. You possess a clear and retentive memory of historical facts, and with ordinary application can become a good scholar. You were born on a Sunday. Your color is orange. The day of which you enquire is past.

P.G.—Yours is a disposition to service, and in helping others you will excel. It is a personal, intimate kind of service, inspired by love rather than a sense of duty. You may have great musical ability, partly developed or latent, and should take pains to discover its extent. This is borne out by your birth date characteristics, which in conjunction with the vibrations of your name features show the influence of fine arts, especially acting, writing and painting. Yours is a joyful disposition, but you will have to guard against "playing favorites" in your own heart if you are to be universally liked and appreciated. Guard your footsteps well during your twentieth year and the crux of your life will be past.

Your reading vibrates to no color, hence its keynote is black, the absence of color.

East City.—You are not so well developed as you might be with your high mentality, and have not the ability to stand alone in important ventures. A bereavement may have contributed to this, but you should make a determined effort this year to bring yourself to the highest peak of which you are capable. You have business and scientific ability, with great powers of observation and the knack of acquiring knowledge. You are quick of perception and have a keen insight into character. You have a good degree of love, but are not very ardent in feeling. Be as warm-hearted as possible. You have excellent talent, not fully developed, for planning and devising ways and means. You have great ability for composition, and can usually construct sentences and letters correctly. You should have lots of out-of-door exercise, and you should mix all possible with others of your age. Avoid getting into elderly and set ways until you have gone as far as you can in self-development. You were born on a ...turday. Your color is canary. The ...f which you enquire is past.

Girlie.—Your ... characteristic is joy. You have the ability to rise above your surrounding circumstances and find something bright in the darkest event. You will be instrumental in bringing pleasure to many others. Your vision is rather limited, as in so many people with your main characteristic, and an effort should be made to find a wider scope and a higher aim. You are inclined to disregard the rights of others, though honest and above board in your dealings with them. Look outside yourself and your present small circle, cultivate ambition, study hard to achieve some end —any end, so long as you try. You were born on a Thursday. Your color is flame, including many of the lovely, indeterminate hues of fire, ranging from rose through certain shades of orange and yellow to gas blue. The day of which you enquire (a Sunday in 1927), is one on which to remain peaceful and calm, avoiding argument.

Larrie.—Great leaders of thought and searchers after truth have had the same characteristics that your reading shows, but you show signs of getting into a rut that would nullify your natural powers. You have a comprehension of detail and a quick perception that fit you for a financial career, and with proper cultivation and study of men and conditions you would have a wonderful business acumen. This is something that must be develo... in the way indicated, and you hav... basic mentality. But remember you must keep your ambition alive and avoid the ruts. You are methodical, and like to see things in order, but resent routine. You have an excellent perception of numbers, and can calculate with facility. You have a fair command of language, but are more select and impressive than fluent or eloquent. Seek to make friends among your equals or superiors in business; do not drift into bad or low company which will sap your initiative, dim your intelligence through non-use, and give you nothing in return but a cheap, passing, amusement. Your color is gold. You were born on a Wednesday. The day of which you enquire is past.

C.E.—The first lette... your last name is unreadable on both coupon and envelope. Please print your ... mark the envelope "letter," and drop it in The Examiner office.

E.L.G.—You forgot to send your address.

The Secrets Of Charm

By Lucrezia Bori

What wonderful changes for the better personal appearance can be brought about by the woman who strives beautify herself!

This is brought to me most forcibly la... when I met a young girl whom ...now and had not seen for several ...ars.

I no...d this young person at a table in a restaurant and was first attracte... to turn my gaze to her a second ...e because I found her so agreeab... to look at. I was surprised when I s...w that this young person was coming ...er to speak to me. And then af... an effort I recognized her.

"Wh... had brought about this change?" I hear you ask. I wondered, too; and in reply to my question of where ... had been, she replied that she was very busy, for she edited the "good ...ks" department of a well-known ...agazine.

Then I realized it all. In her efforts to find the methods by which plain looks ... be improved for the better, she had discovered many things applicable to herself, and she had not neglected ... use them. Now the effect was altogether pleasing.

I saw that she had smooth, fluffy well-coiffured hair, where I remembered it as rather coarse and oily in appearance. I could tell that it was well coiffured because not a single stray hair escaped beneath her modish small hat. It was not bobbed, but drawn smoothly down about her face at the sides.

Her skin was smooth and creamy, with a delicate color lurking beneath, and I found that she was in the habit of taking a long walk up to her office each morning. In this way she got in her exercise.

Of course, her hands were in perfect condition, and in her eyes shone the satisfied spirit of someone who has something to do which keeps her interested and busy.

What a change from the idle, ugly girl I had known a few years before! I relate this story because there is something to be learned by it for all of us. If we leave no effort unmade to keep our appearance at its natural, glowing best; if we study the most becoming types of clothes, and if we keep ourselves interested and busy—we have every reason to appear at our charming best at all times.

(Copyright, 1925.)

HOLD-UP MAN ARRESTED.

Louis Melms, a Dane, Robbed Store, Using Toy Revolver.

TORONTO, Jan. 11 (Canadian Press).—Louis Melms, a Dane, was arrested Saturday night on a charge of robbery. Melms' apprehension, followed hotfoot upon the robbery of Mrs. Letitia McBride's drug store of $16.

The hold-up was committed with a toy revolver. Other charges will be laid against him.

DECREE RESENTED.

Danish Officers Annoyed By Order Forbidding Masonic Membership.

COPENHAGEN, Jan. 11.—(Canadian Press.)—The government decree forbidding military and naval officers from being members of the order of Free Masons, is warmly resented by the officers. They ask whether the decree applies to King Constantine, who, like his father, King Frederick, is an ardent Mason.

C.P.R. STEAMER SINKS ANOTHER

Empress of Asia Ramme Tungshing, Near Shanghai Harbor.

EIGHT DROWNED.

SHANGHAI, Jan. 11.— (Canadian Press.)—The Canadian Pacific liner Empress of Asia, outbound from Shanghai, to-day rammed the steamer Tungshing, 1,900 tons, near Black Point, twelve miles down the Yangtze River. The Tungshing sank while attempting to reach the beach. The lost vessel is owned by the Indo-China Steam Navigation Company and was bound from Hong Kong to Shanghai.

Eight Chinese passengers on the Tungshing are missing and are believed to have drowned.

The Empress is proceeding to Nagasaki for repairs.

CZARIST SPY IS SENTENCED TO DIE

Was Instrumental in Procuring Death of 200 Revolutionaries.

MOSCOW, Jan. 11.—(Canadian Press.)—Alexander Nikulin, charged with being instrumental in sentencing 200 revolutionists to their doom, was yesterday sentenced to death by the provisional court. Expressing full penitence, Nikulin admitted betraying many revolutionists, anarchists and red plotters during the Czarist regime, but pleaded that pinched circumstances forced him to abandon honest work as a university graduate for the more remunerative calling of spy.

DAMAGE HEAVY.

Belgian Government Estimates Loss at Forty-five Million.

BRUSSELS, January 11. — Canadian Press. — Floods which have ravaged northwestern Europe have caused damage in Belgium to...ing $45,300,000. This estimate was put forward by officials of the Ministry of Public Works, while the flood waters were receding.

GREASE STAINS

Can be removed from fabrics by using

PARKE'S

Knoflame

It cleans quickly and easily and is not dangerous to use as it is non-inflammable. Will not injure the fabric.

25c, 50c, $1.00 bottles

BOND'S DRUG STORE

Corner George and Hunter

ANNUAL MEETING OF EMILY SCHOOL

Sayward Switzer New Trustee of S. S. No. 13.

EAST EMILY, Jan. 11.—The annual school meeting was held in S. S. No. 13, Emily school house, on Wednesday night, December 30.

Business of the year was discussed. Mr. Syward Switzer acted as chairman. The Secretary-Treasurer, Mr. Milton Sherin, is appointed for another year. The new trustee appointed was Mr. Syward Switzer and the other trustee are Albert Ruth and Wilbert Clark.

The work of putting in the wood supply was given to Mr. Lloyd Boate.

The old school is up for sale by tender.

Master Willie Harrison has the contract of taking care of the school for this year.

Telephone Meeting.

The Emily Municipal Telephone System purpose holding their annual meeting of the subscribers on Wednesday, January 27, at 2 o'clock p.m. in the U. F. O. hall in Omemee.

Miss Helen Storey spent a few days last week visiting relatives at Bridgenorth.

Mrs. Herb. Jackson spent the past week visiting with relatives in Peterboro'.

Mrs. L. Jones has returned home to Port McNicol after spending the past two weeks with her parents, Mr. and Mrs. G. Switzer.

Miss Helen Storey went to Peterboro' on Monday where she is attending Business College, after spending the Christmas vacation under the parental roof in East Emily.

Mrs. W. Madill, of Toronto, spent a few days the past week visiting her sister, Mrs. S. Fee.

Mr. and Mrs. Robt. Guthrie have returned home to Midland after spending the past three weeks at the home of their son, Mr. Isaac Guthrie.

Mr. George Moncrief went to Toronto on Monday to attend the Hemphill school.

Miss Neva Lowes, of Peterboro', spent New Year's with her parents in East Emily.

Mr. and Mrs. Harold McConnel entertained a number of friends and neighbours at cards and dancing on New Year's eve.

Miss P. Reid has returned to resume her duties as teacher at S. S. No. 13 after spending the vacation with her parents in Islington.

Mr. Gilbert Harrison, of Otonabee, spent a few days last week visiting his mother, Mrs. Jos. Harrison.

Miss E. Wright has returned to resume her duties as teacher at S.S. No. 8, after spending the vacation with her parents in Woodville.

Mr. and Mrs. P. McConnel were business visitors to Peterboro' last Saturday.

The Misses Eleanor and Dorothy Sherin spent the past week visiting at the home of their grandparents, Mr. and Mrs. G. Fee.

Mr. and Mrs. J. McBain and two sons ,of Peterboro', spent New Year's Day, the guests of the latter's sister, Mr. and Mrs. S. Fee.

Mrs. M. Wright was a visitor to Peterboro' last Wednesday.

Mr. G. Switzer and son, Eugene, were business visitors to Lindsay last week.

Puts New Life Into Complexions

Campana's Italian Balm is a natural sustenance for the skin. It supplies the natural moisture, keeping the pores free from impurities, and prevents redness and chapping. All druggists and departmental stores sell it. A special sample bottle mailed on receipt of 5c.

CAMPANA'S ...lian Balm

... & Co., 80 George St., Toronto.

ONCE UPON A TIME — ONE-EYE, TWO-EYES AND THREE-EYES—IV — by W. J. ENRIGHT

ONCE UPON A TIME — ONE-EYE, TWO-EYES AND THREE-EYES—V — by W. J. ENRIGHT

[illegible]ORK CLIMB TO THIRD PLACE [illegible]E TO 1 VICTORY OVER CANADIENS

Long Lucky Shot by Burch Gave Americans Early Lead—Canadiens Forced Final Period and Tied Score.

GAME DECIDED IN OVERTIME

MONTREAL, Jan. 11 (Canadian Press).—New York toppled Canadiens from third position in the National Hockey League race and took the first division berth themselves by defeating the local team 2 to 1 in an overtime game at the Arena Saturday night before an astounded crowd of 6,000.

Frank McKinnon, who subs for Short Green, was the hero of the New York coterie. It was this player who batted in the puck from a scramble in front of the Canadien net three minutes after the start of the extra session, culminating a rush which was started by the brilliant captain, Billy Burch.

While McKinnon receives the immediate credit for the victory, New York can thank the acrobatic Vernon Forbes, stellar little goalkeeper, for the win. It was Forbes who turned aside one Canadien attack after another in brilliant fashion in the latter stages of the game and held the ottering New York citadel long enough for his teammates in front to work out an advantage and press home the winning goal. Forbes blocked shots by Morenz, Pete Leduc and Joliat with uncanny ability in the last half of the game.

It was far from the smart battle which the packed Arena expected to witness between these two teams who were battling for third place in the race and for the edge to start their heavy week's programme just ahead. Play was decidedly ragged and all the thrills were jammed into the last minutes of the game when Canadiens made their greatest bid for victory—a rally launched by the flashy Howie Morenz.

New York's Lucky Goal.

New York were off to a lucky start. The puck had been travelling only a few seconds when Billy Burch got it at the Canadien blue line. The New York captain, as is often his wont, lofted a long shot. The disc landed through a maze of Canadien legs just in front of the local net and slid across the line into the mesh before Rheaume could get his eye on it.

It was so sudden that a deep hush fell on the crowd and then a gasp as they realized that Canadiens were off under a handicap. This obstacle was further emphasized as New York went strictly to a defensive game. The Americans, somewhat jaded after their recent hard grind in the league, were not out to force play. With a goal in hand they left it to Canadiens to carry the burden.

Canadiens could make no headway for the remainder of the first period against the almost uncanny poke-checking of Billy Burch at mid-ice, and the sound defensive guarding of Randall and Langlois in front of the impregnable Forbes.

In the third period the local team settled down to a real threat, led by Howie Morenz and simply swarmed around Forbes. Joliat and Morenz went through frequently, but could not get the disc into the mesh. They drove at all corners trying to find a niche. As often as not they were wide and other times were unfortunate in being unable to control the puck after getting through the defence on sheer speed.

Morenz Tied Score.

Just when the crowd was ready to concede New York a victory Morenz came back from a short rest. He flashed down the ice and let drive a terrific shot while travelling at full speed. It was blocked and was lying a few feet in front of the New York net. The American defence faltered in clearing, and Morenz swooped down on the rubber and batted it past Forbes for the tying count.

The crowd went into an uproar and howled their delight as it was apparent that Canadiens were finishing stronger and looked like the likely winners in an overtime game. Morenz was pulled off for another short respite to start the extra session. Canadiens were still pressing, but New York were forced to let up in their defensive game and sally forth for a chance to win, as a result both goals were tested with sizzling drives. But the crowd had hardly settled down to watch the overtime when Burch flashed his attack and McKinnon brought it to a successful culmination. The New Yorkers skated off the ice joyfully pounding the scorer, while the spectators filed out of the rink dumbfounded at the turn of events.

Lineup.

Canadiens.—Rheaume, goal; Coutu and Leduce, defence; Morenz, centre; Joliat and Boucher, wings; A. Lepine, H. Lepine, Mantha, Larochelle, and Paulhus, subs.

New York—Forbes, goal; Randall and Langlois, defence; Burch, centre; S. Green and R. Green, wings; McKinnon, Bouchard, Simpson, Roach and Cameron, subs.

Referees—Dr. Laflamme and Mike Rodden.

First Period

1. New York—Burch .30

Second Period

No score.

Third Period

2. Canadiens—Morenz 16.30

Overtime Period.

3. New York—McKinnon 3.00

Penalties.

First Period—Joliat (2), Langlois, minors.

Second Period—Shorty Green and Randall, minors.

Third Period—Boucher, Langlois and Randall, minors.

Overtime Period—None.

CELTICS AGAIN WIN TWO POINTS

Played Superior Game to Raith Rovers on Saturday.

SCOTTISH LEAGUE.

GLASGOW, January 11. Canadian Press Cable.— Celtic, leading team [illegible] first division of the Scottish [illegible], continued their winning form [illegible]urday when they gained two points at the expense of Raith [illegible], defeating the Kirkcaldy Club [illegible] margin of one goal. Everypoints now to Celtic, who are [illegible]sent holders of the Scottish [illegible]ding this season's league cham[illegible] to their honors, and doing so [illegible]ly. They are by far the [illegible]anding team in the league. [illegible]ted Raith by only one [illegible] that was a penalty tak[illegible] but their game all [illegible] that of their [illegible] for Saturgrounds [illegible]ere nor[illegible]ing the Effective [illegible] as[illegible] condi[illegible] Than[illegible] ste[illegible], three Dundee hold[illegible] to that count [illegible]kirk being forced to [illegible]th Dundee United, and Moth[illegible] accepting this result from [illegible]nk. In the fourth game Rangers [illegible] Hamilton Academicals each [illegible] up three counters. [illegible]as in the last minute of play [illegible] Rangers equalized when Cairns [illegible]aved off defeat. He, Morton and Fleming, starred for the Glasgow team, while Borland, Moffatt and Gibson tallied for the Academicals.

Partick Thistle showed decided improvement and came out of their encounter with Hibernians at the long end of a two to one score. Miller was responsible for both of Partick's goals, while Ritchie, who was by far the best player on the field, registered for Hibernians.

Partick Thistle showed decided improvement and came out of their encounter with Hibernians at the long end of a two to one score. Miller was responsible for both of Partick's goals, while Ritchie, who was by far the best player on the field, registered for the Hibernians.

Motherwell's draw at Clydebank was creditable and was obtained through Thackerey's goal, after Reid had counted for the home team.

Queen's Park failed before Heart of Midlothian at Tynecastle Park, the Edinburgh Club being a bit too good for the amateurs.

The locals' defence was strong and almost impenetrable, notwithstanding that McBain and McAlpine got through it. The score was four to two against Queen's.

Kilmarnock surprised Morton in a strenuous tussle played at Greenock, when the visitors captured the points. Cunningham shot in a couple of goals for the "Illies" while Buchannan reduced the lead on behalf of Morton.

Airdrie Ran Riot.

Airdrieonians ran riot over St. Johnstone at Perth when the latter were scuttled seven goals to three Anderson and McPhail each scored twice for the visiting club, while Weldon, Murdock and McPhail obtained one each. Hart registered two and black one for the losers.

Other scorers were:

Dundee United (Campbell vs. Falkirk (Cox.)

Cowdenbeath (Devlin-2) vs. Aberdeen (Jackson).

Dundee (Thompson), vs. St. Mirren (Gillies).

Canadien Player Hurt.

MOSTREAL, Que., Jan. 11. — Canadian Press. — Albert LeDuc, defence player of the Canadiens hockey Club, had his left shoulder blade injured in Saturday's game between Canadiens and New York, and will be unable to don a uniform for two weeks, it was announced to-day.

GRANGE RAN 51 YARDS

NEW ORLEANS, La., Jan. 11 (Canadian Press).—Harold "Red" Grange and his Chicago Bears exhibited their football skill before a crowd of 6,000 persons by defeating the Southern All Stars, 14 to 0, here Sunday. The contest, marked by numerous penalties, was played on a muddy field.

Grange supplied the biggest thrill of the game in the last quarter, when he sidestepped a half dozen players and returned "Moon" Ducote's punt 51 yards to the six-yard line.

HARVARD 4; PRINCETON 3

PRINCETON, N.J., Jan. 10 (Canadian Press) — Harvard defeated Princeton in hockey at Baker Memorial rink, 4 to 3, Saturday night. It was the opening contest of the home and home series of Princeton, Yale and Harvard.

DISTRICT O.H.A. GAMES.

Monday, January 11
Junior Series
Port Hope at Bowmanville.
Cobourg at Oshawa.

Tuesday, January 12
Intermediate Series
Port Hope at Cobourg
Bowmanville at Oshawa
Lindsay at Port Perry
Junior Series
Peterboro at Lindsay

Wednesday, January 13
Senior Series
Peterboro at Parkdale

Thursday, January 14
Junior Series
Belleville at Trenton
Bowmanville at Cobourg
Whitby at Oshawa

Friday, January 15
Intermediate Series
Trenton at Belleville
Cobourg at Port Hope
Lindsay at Whitby
Junior Series
Lindsay at Peterboro

OFFSIDE RULE PUZZLED FANS

Ignorance of O.H.A. Fundamental Displayed by Booing Mike Rodden.

REFEREE RIGHT

During Friday's game with Toronto Canoe Club as Harold Parker was making a rush, Frankie Collins skated across in front of him and Referee Mike Rodden promptly rang his bell and faced off the puck.

This action on the part of the official was greeted with a storm of "booing" from the fans who, not seeing a forward pass or a kicked puck or any other foul that they knew about concluded the referee had made a mistake.

A similar play came up several times during the game and every time a section of the crowd howled their resentment.

Yet Rodden was absolutely right.

The moment Collins skated across in front of Parker and between that player and the Toronto defence he was guilty of offside interference.

The rules clearly state that referees should penalize any offside interference by stopping the play and the explanation of the rules sent out by the O.H.A. says that President Easson demanded a strict interpretation of the off-side interference rule and emphasized the fact that a player might be guilty of interference even if he did not touch an opponent. Skating across in front of the play was to be interpreted as interference, and players who do that will be warned and then punished."

In this case the interference of course was not intentional. Collins was trying to get out of the way and an unexpected swerve by Parker resulted in the Petes' centre cutting across front. Nevertheless, it was interference as outlined in the rules and Rodden had no other course than to stop the play.

This interference rule is not known to the majority of the fans and possibly this explanation may save some other referee from the "booing" accorded Rodden the other night.

Incidentally the abuse of referees is both silly and unsportsmanlike. Rodden is one of the best referees in the game and the Peterboro club's officers and players consider themselves lucky to get his services, as he is always in demand, not only in the O.H.A. but in the professional game. His squareness and his knowledge of the game are accepted everywhere unquestioned, and the reception he got from some of the crowd on Friday was uncalled for, seeing that the Peterboro players were thoroughly satisfied with his work.

CURLING

CAMPBELLFORD, Jan. 11. — Friday's scheduled games resulted as follows:

S. J. Moore	W. Andrews
J. Poulton	Jas. Gay
P. J. Kelly	H. Denike
John Gay	G. Haig
Skip 10	Skip 8
Dr. O'Hara	C. S. Gillespie
C. A. Wilson	J. Adams
J. Saunders	C. Davidson
W. S. Wiggins	R. A. Dunk
Skip 12	Skip 9
G. West	A. G. Watson
C. W. Palliser	M. Gurry
A. J. Meyers	G. Thompson
A. L. Riendeau	H. Lowery
Skip 8	Skip 10

CAMPBELLFORD, January 11.

L. Stoyer	T. Slogget
J. Calver	C. S. Gillespie
J. Sanders	A. G. Thompson
M. West	P. J. Sarginson
Skip 13	Skip 17
E. Stewart	E. Thomas
G. West	G. Hawthorn
C. Weston	M. Gurry
P. J. Kelly	A. J. Meyers
Skip 10	Skip 12

The fifth annual Bonspiel of the Lakefield Curling Club will be held at the rink commencing on Tuesday, January 12, at 9.00 o'clock a.m. Three competitions will be held for the following trophies:

W. J. Charlton Trophy.
A. E. Dawson Trophy.
A. G. Lawless Trophy.

First and second prizes go with each trophy. Entries must be made to the secretary, Mr. P. Spence, on Monday, Jan. 11. A considerable number of outside clubs are expected at the 'spiel, and the event promises to be a very successful one.

NINE DRAWN GAMES FEATURED THIRD ROUND OF ENGLISH CUP

Arsenal and Cardiff City Failed to Get Decision Saturday.

REVIEW OF RESULTS

LONDON, January 11. — Canadian Press Cable. — Of the 64 teams that staged the third round of the English cup competition on Saturday 23 emerged victorious and will into the fourth round, while 18 will have to play again, nine drawn games having featured Saturday's play. Of these seven are first division combinations, and the circumstances that made it necessary for some of them to make one or more attempts were in some cases sensational.

Arsenal, leaders of the league, are one of the clubs obliged to make two bites at the cherry. At Wolverhampton they were held to a draw by the local wanderers. Cardiff city who went as far as the final last year, are another team in the same box. On their own ground the Welshmen were forced to accept a no-decision game with Burnley. Blackburn Rovers were held by Preston North End who were relegated to the second string last season. Manchester City saw the amateur Corinthians pile up goal for goal against them, and in every other case there were evidences of great equality among the teams engaged.

The cup-holders, Sheffield United, had a somewhat easy time against Stockport County at Bramall-Lane, the result being two goals to nothing. Gillespie and Boyle starred for the "Blades," both counters coming in the first half. A re-arrangement of Stockports front line in the second period seemed to have an effect, for this half went scoreless. Some strenuous play featured the game.

West Ham Outclassed.

The outstanding game, as far as the Metropolitan district was concerned, was that between the two London teams, Tottenham, Hotspurs and West Ham United. Despite great dash displayed in the opening minutes, the Hammers were outclassed and the 'Spurs' won handily, blanketing the Upton Park Club by five goals.

The margin between Huddersfield town, champions of the League, and Charlton Atheletic, was narrow, and this tilt might have ended indecisively had the Yorkshiremen got established their one goal lead very early in the game. The count came from a penalty which Goodall kicked. Charlton missed many fine openings, particularly in the first half. In the second period they were able to hold their opponents more by good luck than good play.

An extraordinary result was the victory of New Brighton, of the Northern Section, Third Division, over the Wednesday. The latter have decided aspirations to emerging from the second to the first strong of the League. They registered first, but New Brighton equalized from a penalty. In the second half the Wednesday were in grave physical distress, while New Brighton obtained a new lease of life, with the result that the Sheffielders Cup ambitions were shattered when Whitter netted.

Leicester Lose to Notts.

Leicester City were a distinct disappointment to those who re-called their extraordinary performance in cup games last year, when they went down before Notts County by a couple of goals. Leicester were badly disorganized and unable to put any finish to their game.

Of the amateur teams that advanced to the third round, only one came out with anything like a prospect of going further. Boston were badly beaten by Sunderland, while Chilton Colliery had no look-in with South Shields. Clapton, winners of the amateur cup, were defeated but not disgraced by Swindon town. Corinthians, as indicated, get another opportunity against Manchester City.

YOUNG ENGLISH LAD WINS $3,500 GOLF

Harry Cooper, "Pro" at Dallas, Tex., First at Los Angeles.

LOS ANGELES, Jan. 11 (Canadian Press).—Youth held its sway in the greatest golf tournament ever held in the west, when thousands watched Harry Cooper, youngest professional in the tournament, take away first prize of $3,500.

This 21-year-old English lad of the Tenison Park Golf Club, Dallas, Texas, was the favorite through the three days' play in the $10,000 event. He went through 72 holes of golf with a total of 279 strokes, carding for each 18 holes the following: 70, par on the south course 68, four under par on the north course 74, two over par, and 67, five under par on the north course over which the final 36 holes were played.

George Von Elm, Los Angeles amateur, another dapper youth full of pep, but not quite possessing the vigor and self-confidence of Cooper, ambled in second, taking the honors but passing over the $1,500 purse, not wishing to turn professional.

Al Espinosa, Chicago, and Joe Kirkwood, New York professional, with cards of 285, split the $1,500 and $1,000 third prize.

PARED SWIM RECORD

NEW YORK, Jan. 11 (Canadian Press) — Miss Agnes Geraghty, of the Women's Swimming Association, Saturday night broke the world's 100-yard breast stroke record. The time 1:23 1-5, was one-fifth of a second better than her previous record mark.

HOCKEY SCORES.

Hockey games played on Saturday resulted as follows:

NATIONAL LEAGUE.
St. Pats 3, Boston 2.
New York 2, Canadiens 1.
(Three minutes overtime).

INTERMEDIATE O.H.A.
Glencoe 1, Walkerville 1.

JUNIOR O.H.A.
St. Marys 6, Toronto C. C. 5.
(30 minutes overtime).
Parkdale C. C. 8, Varsity 4.

U. S. A. H. A.
Duluth 1, St. Paul 1.
(20 minutes overtime).

BIG THREE U.S. COLLEGES.
Harvard 4, Princeton 3.

ST. PATS WON FROM BOSTON

Tail Enders of N.H.L. Put Up Hard Fight For Last Place.

SCORE 3-2.

TORONTO, Jan. 11. — Boston Bruins, who hibernated all last winter in the cellar at the bottom of the National League standing, were checked in their hunt for a different abode by St. Patricks on Saturday night when the locals won a struggle between the two tail enders by 3 goals to 2 and on the play deserved an even greater mergain of victory.

In their effort to stop the mad rush of the Bruins, the Irish were without the services of their captain and best marksman, Babe Dye, who is confined to his home with an attack of pleurisy.

CURLING RESULTS AT KEENE RINK

Good Scores Were Compiled by Many of the Skips — Thursday Night.

KEENE, Jan. 11.—Curling results Saturday night were as follows:

V. McCarthy	J. Edwards
O. O'Toole	D. Kempt
R. J. McCamus	W. Nelson
R. Humphries	Earl Doris
Skip 5	Skip 16
H. McFarlane	M. Mather
D. D. Brown	R. Stark
A. E. Fletcher	H. Stewart
H. Renwick	W. Chapman
Skip 9	Skip 6
Gus Bolen	S. Davidson
Dr. Walsh	H. Manley
M. Mather	H. Weir
R. Nelson	S. Comrie
Skip 8	Skip 6

KEENE, Jan. 11—Curling results on Thursday night were as follows:

H. McFee	Claude Nelson
H. Weir	W. Hope
W. Bishop	F. Doris
G. S. Taylor	C. Nelson
Skip 0.	Skip 13.
N. Gainor	H. Kylie
Fred Hall	R. Nelson
H. Drummond	M. McCarthy
J. Drummond	R. J. McCamus
Skip 8.	Skip 2.
H. McFee	J. Whalen
W. Bishop	F. Hall
H. Weir	W. Fletcher
G. S. Taylor	D. Armstrong
Skip 15.	Skip 6.
H. McFarlane	W. Hope
D. D. Brown	C. Nelson
A. E. Fletcher	M. Robertson
H. Renwick	H. Roache
Skip 12.	Skip 2.

SATURDAY AMERICAN SOCCER

Brooklyn at Boston—Postponed, snow.

At Philadelphia—New Bedford, 2; Philadelphia, 0.

At Bethlehem, Pa.—Bethlehem, 5; New York Giants, 2.

At Tiverton, R.I.—Fall River, 2; Brooklyn, 2.

Japanese Girl Athlete Breaks World Record

OSAKA (United Press), Jan. [illegible] —Miss Kikuye Hitomi, famous Japanese girl athlete, has now two world records to her credit, the hop-step-jump and standing high jump. At the recent Japan Olympic Carnival held at Osaka, she established a new record of 1.1[illegible] metres in the standing high jump event, breaking the previous world record of 1,017 metres, held by Miss Williams of America. She had previously established a world record of 11.625 metres in the hop step-jump event, breaking the world record of 10.323 held by Miss Stein of America.

She is coming to America next Spring to study general athletic events and physical exercises.

TIE AT ST. PAUL

ST. PAUL, Minn., Jan. 11 (Canadian Press)—St. Paul and Duluth battled to a 1 to 1 tie in an overtime contest in the United States Amateur Hockey League Saturday night.

U. S. AMATEUR GOLF CHAMPION

The above photo shows Bobby Jones, the 1925 U. S. amateur golf champion. He retains his title by having defeated Watts Gunn at the Oakmount Country Club, Oakmount, Pa.

RUMANIAN PRINCE IS QUITTING ITALY

Carol Reported Moving To Vienna From Milan.

MILAN, Italy, Jan. 11 (Canadian Press). — Former Crown Prince Carol of Rumania is preparing for what appears to be his departure from Milan, where he has been staying since the renunciation of his accession rights, and for some time before that. It is considered possible that Mme. Lupescu, who has been living at the same hotel, and whose name has been closely linked with his, may go with him. His aide paid his hotel bill Saturday.

After a motor trip with Mme. Lupescu, Carol sent off what were asserted to be confidential telegrams addressed to Vienna, and the expectation is that he will proceed to that city. There was considerable excitement and activity among his suite Sunday, which caused a rumor that Carol was intending to use Vienna as a jumping-off place to bring him nearer to the Rumanian Crown on his own terms.

RUBBER REACTION.

Timid London Traders Inclined to Sell.

LONDON, Jan. 11. — (Canadian Press).—Rubber activity was limited throughout last week, with rubber prices easing and little demand for rubber stocks, as many timid persons were apparently unloading in the belief that the peak had been reached.

The Mincing Lane raw rubber market had little trade, and spot rubber sold Saturday for 3 shillings 7½ pence. Although there are rumors that some planations may pay as high as 80 per cent. on the stock, and many are paying at the rate of 25 per cent., investors are uneasy about the situation, as there are conflicting reports about the accumulated stocks of raw rubber and the possibility of a speedy increase of the rubber output by at least 30 per cent.

KEENE NEWS

KEENE, Jan. 11.—A large number of the members and friends of the Otonabee Young People's Club met at the home of Mr. and Mrs. Walter McFarlane on Tuesday night, surprising them with a miscellaneous shower and congratulating them on their recent marriage. Mr. Peter Mather had a nice little speech prepared and two of the members entered with a large clothes basket daintily decorated and filled to capacity with gifts from the Club members.

Mr. McFarlane replied in a few words, thanking them one and all, and said if they had let him know sooner he would have been prepared for them.

Dancing was afterwards indulged in, refreshments being served about twelve o'clock.

Was Runner-up.

The Keene rink, which went to Lindsay Bonspiel, returned home on Thursday. Although they did not win out in any of the finals, they succeeded in reaching the semi-finals of one event. The personnel of the rink was as follows: H. Renwick, C. Nelson, G. S. Taylor, J. J. Moore (skip).

Card Party.

Mr. John Wood and Mr. Gerald Adamson entertained about fifty friends to a card party and dance on Thursday evening at the latter's farm house at Villiers. Everybody had a most enjoyable time.

Had Operation.

Master Donald Rennie, youngest son of Mr. and Mrs. Andrew Rennie, of Keene, underwent an operation on his throat on Friday in St. Joseph's Hospital, Peterboro'.

Unselfish women make the best wives and the worst husbands.

Being in love like eating hash, requires perfect confidence.

UTILITIES TEAM BEAT PORCELAIN

Score of Fast Hockey Game Played on Friday Was 4-1.

CLEVER PLAYERS.

A fast game of hockey was played on Friday evening at the Cognawaga Rink between the C.G.E. Porcelain Department and the Utilities Commission resulting in a win for the latter 4-1, both teams playing a fine brand of hockey. The Porcelain were all good although weak with their shooting. Dewey and Johnson, the two sturdy defence men of the Utilities made some spectacular rushes which were always dangerous. Huffman's famous poke check was as usual very effective. Both net guardians were good, Spargo being unbeatable from all angles. Toutin, the speedy right wing was in a class by himself.

DOWNEYVILLE PERSONALS

DOWNEYVILLE, Jan. 11.—A very successful social was held here in the hall Tuesday evening and was attended by a large crowd, both old and young, as the weather was favorable. A large crowd was present from Omemee, Lindsay and Ennismore. Progressive euchre was played until 11:30, when lunch was served by the ladies of the parish and afterwards the young people enjoyed a couple of hours dancing, the music being furnished by Brown's orchestra of Lindsay. The prizes for the cards was won by Mrs. Geo. O'Donnell, a bracelet, and John O'Neill, jr., a pack of cards.

DOWNEYVILLE, Jan. 11.—Mr. and Mrs. Wm. Murray, of Rochester, N.Y., have returned to that city after spending the holidays with the former's parents, Mr. and Mrs. Neil Murray.

The Misses Bertilla and Agnes Piggott, of Buffalo, N.Y., have returned home after a pleasant holiday with their mother, Mrs. Wm. Piggott.

The Misses Loretto and Marguerite Hoolihan, of Toronto, spent the holidays the guests of their parents, Mr. and Mrs. Ed. Hoolihan in the village.

Mr. and Mrs. Joseph O'Neill spent Wednesday the guests of friends in Peterboro'.

Messrs. Urban and Joseph Lucan, of Detroit, Mich., have returned to that city after a pleasant visit with friends and relatives here.

Mrs. Joseph Hoolihan, of Peterboro' spent the week-end the guest of friends, having been called here owing to the serious illness of her brother, Thos. H. Harrington.

Miss Mary Cavanagh, the high school teacher, spent the holidays at her home in Orillia.

Miss Ida Murray, of Brantford, spent Mrs. Neil Murray.

Miss Magdelen Costello, of Espanolo, left for that place Monday after a pleasant holiday with her parents, Mr. and Mrs. Daniel Costello.

Born.—In Lindsay, at Miss O'Neill's Hospital, Monday, December 28, 1925, to Mr. and Mrs. Stanley O'Neill, a daughter.

Miss Helen Murray, teacher in Detroit, Mich., has returned to that city after spending the holidays at her home here.

CORSICA FLOATING EASTWARD?

A French officer, Commandant Helbronner of the Geodetic Service, who has been making a survey of the island of Corsica, recently made the startling announcement that it was floating away. In the last 100 years, he estimates, it has moved eastward a distance of 33 feet away from France, its owner. This curious discovery, says "Popular Science Monthly," would fit in with the theories of geologists who suggest that the earth's crust is shifting horizontally.

One of the boxing clubs in Albany, N.Y., has signed up Romero Rojas, the Chilean heavyweight, to clash with Ray Neuman of Jersey City, in a 12-round encounter on the night of

NORWOOD [illegible]

NORWOOD, Jan. 9.—[illegible] Weir returned home [illegible] from a visit with her [illegible] Mrs. Lena Youmans, Orange[illegible]

Mr. Water Robus of [illegible] was in the village the first [illegible] week calling on friends.

Miss Pearce of Mar[illegible] was a recent guest of the Miss[illegible] at Quosimore Place.

Mr. W Lobb is visiting [illegible] in Toronto and Mount For[illegible]

Mrs. John Baskin and Thomas Lumsden returned on Wednesday from a visit [illegible] Mrs. E. Blackwell of Brockvi[illegible]

Mr. Leo Heffernan of [illegible] is visiting his parents, Mr. [illegible] Mrs. P. Heffernan, Caughnawaga.

Mr. and Mrs. Edward [illegible] and children of Westwood [illegible] recent guests of the latter's [illegible] Mr. and Mrs. W. Elliott Bel[illegible] street.

Mrs. Cyrus Johnston [illegible] visitor at home of Mr. E. N. [illegible]onald, ex-M.P. during the past [illegible]

Mrs. Jas. Long was in [illegible]rboro on Thursday attending [illegible] funeral of her cousin Mr. R. Ma[illegible]

Mr. E. A. Clark of C[illegible] Ont., and Mr. S. Clarke of T[illegible] College, Toronto, were rece[illegible]ts at the home of the former's [illegible] Mrs. T. Peoples.

Mr. Percy Engisch of [illegible]ilton was a guest of his mo[illegible] Mrs. M. Engisch during the pa[illegible]ek.

Mr. Leslie Gordon and Jimmie Gordon, of Detroit h[illegible] returned to that City after a pl[illegible] visit with their parents, Mr. [illegible] Mrs. Robert Gordon.

Messrs. S. M. Gregory [illegible] W. C. Jordan of the head offi[illegible]ff of the Standard Bank paid [illegible] local branch an official visit [illegible] the week.

Mrs. John Thompson and children, Ruth and Jim of Guelph [illegible]siting her parents, Mr. and M[illegible] Hugh Robb.

Messrs. Thos. Borland [illegible] T. A. Barton were in Kingston [illegible] first of the week attending [illegible] dairymen's convention.

Miss Bertha Dienel of [illegible]awa is visiting her sister, Mrs. [illegible] Goden.

Mr Reg. Buck was a re[illegible] visitor with friends in Detroit [illegible] Windsor.

Miss B. E. Pearce, L.T[illegible] and Miss Barbara Foote were [illegible]oronto on Wednesday and attend[illegible] the entertainment in Massey Ha[illegible] which the world famed musician, [illegible]derewski, was the attraction.

BONAR LAW [illegible]EWS

BONAR LAW, Jan. 9.—[illegible] Allen McComb is spending a[illegible] days in Belleville.

Mrs. Joe McKeown re[illegible] to her home at Belleville after spending the holidays with frie[illegible] on the 12th line.

Mrs. Annie Morton spe[illegible] Monday at Fred. McKeown's h[illegible]

Mr. and Mrs. Wm. Barl[illegible] spent New Year's Day at the [illegible] of Mr. John S. McKeown.

Miss Kathleen McKeown [illegible] Toronto spent the holidays in t[illegible] vicinity.

Mrs. Sarah McKeown re[illegible] to her home in Toronto after spending a few months with [illegible]latives here.

Mr. and Mrs. Ernest Bro[illegible], also Mr. and Mrs. John Wood [illegible] family, spent New Year's Da[illegible] at D. Wellman's home.

Misses Daisy, Bernice a[illegible] Vera McIvoy attended the party at Mr. Broadworth's home on [illegible]onday night.

Mr. Percy Bateman and family spent Monday evening at M[illegible] Jesse Barlow's home.

James Wellman has [illegible]urned home after spending the hol[illegible] at Peterboro.

Mr. W. S. Stiles, our [illegible]opular Councillor, is wearing a smi[illegible] these days as he polled the most [illegible]tes at the election on Monday.

Mr. and Mrs. Arnold W[illegible]er of Oshawa spent a few days la[illegible] week at J. Wellman's home.

KING'S WHAR[illegible]

KING'S WHARF, Jan. 11—The Misses Marguerite and Camelita O'Neill of Toronto spent the holidays under the parental roo[illegible]

Mr. Wm. Powers, a forme[illegible] resident of this locality, is renewi[illegible] acquaintances in this place.

The Misses Marie and [illegible]aimie O'Neill of St. Joseph's Academy, Lindsay, are spending the holidays with their parents.

Dr. Garnet Perdue of [illegible]etroit, Mich., spent New Year's Day the guest of his brothers and sister here.

The Misses Irene, Madeline and Florence Winn of Peterboro spent the holiday at their home here.

Mrs. Thos. Twomey and Mr. Angus Twomey spent New Years Day the guest of Mr. and Mrs. Thos. Perdue in Peterboro.

Miss Mary Flood of Toronto spent New Year's Day the guest of her sister, Mrs. Joseph Guiry.

KING'S WHARF, Jan. 11. — The annual school meeting was held here in S. S. No. 6, Wednesday, and the business of the year was transacted. Not as large a number was present as should have been, but the following were elected: For Trustees, Peter Perdue, Wm. Herlihey and John M. O'Neill, and Vincent Perdue, Treasurer.

MADOC NEWS

Mrs. Eccles of Winnipeg is the guest of her daughter, Mrs. A. L. Connor.

Mr. Ned Cross of the Bank of Commerce staff at Brighton [illegible] New Year's day in town. [illegible]eachers

Mr. and Mrs. A. Y. S[illegible] children of Belleville [illegible] Year guests of Mrs. G.

Peterborough

TO-NIGHT
TUESDAY
WEDNESDAY

THOMAS MEIGHAN

A Paramount Picture

Lloyd Hamilton
In
The Movies

THE STORY OF A NEW YORK TRAFFIC COP WHO WON A FREE TRIP TO IRELAND.

SCRIP BOOK

SOUTH END BOYS TO ENTER TEAM

Officers Were Elected and Date of First Practice Set.

MIDGET LEAGUE.

A meeting of the young boys of the South-End was held to form a hockey club to enter the Midget League; a decision on the name was called, and the name of Sons of Ireland was chosen. The election of officers took place, the following gentlemen being elected:

Patrons—Rev. J. J. O'Brien and Rev C. Maloney.

Hon. Presidents—J. T. O'Connell, L. Lettellier, Sr., Osias De Laplant, W. J. Grady.

Hon. Vice-Presidents — Thos. Boyle, J. O. Fife, A. Rose.

President—W. E. Meagher.

Vice-President—J. Grady.

Manager and coach—Jack Creighton.

The boys started practising this afternoon.

FORMER MAYOR TO BE PROSECUTED

Ald. H. M. Trotter, of Bradford, Accused of Irregularities.

BRADFORD, Eng., Jan 11. — Canadian Press. — H. M. Trotter, former Lord Mayor or Bradford, and for 25 years an alderman of the city, is to be prosecuted for alleged irregularities in connection with his administration of the Baths Department of Bradford.

Trotter has been generally respected in Bradford for many years and his present position is the cause of considerable regret among the citizens.

HOCKEY FANS HAVE BIG WEEK

Seniors, Juniors and City League Games Are Scheduled.

SOME FINE HOCKEY.

This week's bill in hockey should keep the fans interested from start to finish. To-morrow night, the Junior Petes play in Lindsay, and back here on Friday night. The great come-back feat of the youngsters at Markham has boosted their standing with the fans and their work this week will be followed with interest.

On Wednesday night the senior O. H. A. team plays Parkdale at Toronto, and on the same night the City League will provide four games at the Brock street arena.

LAKEFIELD BOYS PLAY GOOD GAME

Junior and Juvenile Games on Saturday Were Close Struggles.

LAKEFIELD, Jan. 11.—In a close game, featured by excellent hockey, the M.M.M. team defeated the Krackerjacks 2-1 at Lakefield rink on Saturday. The game was one of the weekly junior series. The teams:

Krackerjacks — Goal, G. Strickland; right defence, T. Chappell; left defence, R. Wannamaker; centre, White; right wing, E. Kemp; left wing, G. Wannamaker.

M.M.M.—Goal, H. Stuart; right defence, T. Leonard; left defence, Dever; centre, C. Payne; right wing, H. Jewell; left wing, R. Kemp; sub., J. Leonard.

Referee—E. Northey, Jr.

In the Juvenile series Kemp's Kippers beat the Young Colts 4-3. The game was exciting and the players showed great prospects for the future. The teams:

Kippers—Goal, P. Payne; right defence, T. Chappell; left defence, R. Pearson; centre, R. Wannamaker; right wing, G. Kemp; left wing, R. Chittick.

Colts—Goal, J. McFadden; right defence, P. Lawless; left defence, D. Dench; centre, J. Blewett; right wing, G. Chappell; left wing, C. Tanner; subs., R. Lennox, G. Charlton and I. Payne.

Referee—Geo. Wannamaker.

World Bicycle Tour Ended By Bandits

SHANGHAI (United Press), Jan. 7.—An attempt to circle the world on a bicycle ended abortively at Paotingfu, China, recently, when M. Morozov-Shevire, a Russian cyclist, was held up by Chinese soldiers and robbed of his bicycle and all of his other possessions.

Despite protests to the military authorities, Shevire was unable to recover his iron steed, and he he is now in Shanghai, attempting to obtain another so that he may continue his journey from here. Shevire proposed to ride across Central Asia into Persia and on up to Europe.

BOWLING

CITY 5 PIN LEAGUE

On Saturday at the Water St. Alleys Johnson stepped into third place by taking three from the C. N.R. oJhnson turned in high three with 702 with singles of 234 and 283; other nice singles were rolled by Forler 242 and Boyd 203 and 216.

Johnson:				
Holyman	198	145	181	524
Heckman	133	188	211	532
Dummy	125	125	125	375
Johnson	185	234	283	702
Forler	187	242	199	628
C.N.R.:				
Gimblett	150	166	154	474
Delahey, N.	128	155	124	407
Boyd	143	203	210	566
Delahey, A.	170	172	142	484
Ackerman	96	144	198	438
	687	840	828	2355

LADIES' MERCANTILE.

The first series was concluded last week, and the Insurance Ladies, who finished in the cellar position last season, went through the entire series without being defeated. The Insurance Ladies deserve great credit for this wonderful record of wins, which, they realise, is due to constant and regular practice.

	Won.	Lost.	P.C.
Insurance	24	0	1000
C.P.C.	15	9	.625
Examiner	13	11	.542
Quaker Oats	12	12	.500
Teachers	12	12	.500
Others	12	12	.500
Westclox	10	14	.417
Rebeccas	8	16	.333
Cressman's	2	22	.083

High three—Miss Henry 538, Miss E. Taylor 537.

High single—Miss Pearson 263.

High averages: Miss Fisher 154, Miss E. Taylor 149, Miss Porter 147, Miss Heath 145, Miss Buckham 144, Miss Ackison 144, Miss Henry 143, Mrs. Hepburn 141, Miss Johnson 140.

LADIES' MATINEE LEAGUE.

The second series commences this week and will be operated on a fixed handicap basis. The four stronger teams will concede a fixed number to the weaker teams, and this should balance the competition so that each team will have a real chance. First half standing:

	Won.	Lost.	P.C.
Mrs. Barringer	17	4	.810
Mrs. Fisher	16	5	.762
Mrs. Robson	14	7	.667
Mrs. Penrose	13	8	.619
Miss Allen	8	13	.381
Mrs. Niven	6	15	.286
Mrs. Fox	5	16	.238
Mrs. Cornell	5	16	.238

MERCANTILE FIVE-PIN LEAGUE.
Second Series.

Mon. Jan. 11 Bell Telephone vs. Brinton Carpet. Tues. Jan. 12 Examiner vs. Quaker Oats. Wed. Jan. 13 Cressmans vs. Westclox. Thur. Jan. 14 Lock Works vs. Raybestos. Fri. Jan. 15 Nashua Paper vs. De Laval.

Mon. Jan. 18 Bell Telephone vs. Examiner. Tues. Jan. 19 Raybestos vs. Nashua Paper. Wed. Jan. 20 Cressmans vs. Lock Works. Thur. Jan. 21 Brinton Carpet vs Quaker Oats. Fri. Jan. 22 Westclox vs. De Laval.

Mon. Jan. 25 Examiner vs. Lock Works. Tues. Jan. 26 Brinton Carpet vs. Raybestos. Wed. Jan. 27 Cressmans vs De Laval. Thur. Jan. 28 Westclox vs. Nashua Paper; Fri. Jan. 29 Bell Telephone vs Quaker Oats.

Mon. Feb. 1 Bell Telephone vs Cressmans. Tues. Feb. 2 Examiner vs. Westclox. Wed. Feb. 3 Quaker Oats vs. Raybestos. Thur. Feb. 4 Brinton Carpet vs. De Laval. Fri. Feb. 5 Lock Works vs. Nashua Paper.

Mon. Feb. 8 Lock Works vs. De Laval. Tues. Feb. 9 Quaker Oats vs. Nashua Paper. Wed. Feb. 10 Cressmans vs. Raybestos. Thur. Feb. 11 Brinton Carpet vs. Examiner. Fri. Feb. 12 Bell Telephone vs. Westclox.

Mon. Feb. 15 Bell Telephone vs. De Laval. Tues. Feb. 16 Examiner vs. Raybestos. Wed. Feb. 17 Gressmans vs Nashua Paper. Thur. Feb. 18 Brinton Carpet vs. Lock Works. Fri. Feb. 19 Quaker Oats vs. Westclox.

Mon. Feb. 22 Bell Telephone vs. Lock Works. Tues. Feb. 23 Quaker Oats vs De Laval. Wed. Feb. 24 Brinton Carpet vs. Cressmans. Thur. Feb. 25 Examiner vs. Nashua Paper. Fri. Feb. 26 Westclox vs. Raybestos.

Mon. Mar. 1 Bell Telephone vs Nashua Paper. Tues. Mar. 2 Brinton Carpet vs. Westclox. Wed. Mar. 3 Examiner vs. Cressmans. Thur. Mar. 4 Quaker Oats vs. Lock Works. Fri. Mar. 5 Raybestos vs. De Laval.

Mon. Mar. 8 Westclox vs. Lock Works. Tues. Mar. 9 Examiner vs De Laval. Wed. Mar. 10 Quaker Oats vs. Cressmans. Thurs. Mar. 11 Brinton Carpet vs. Nashua Paper. Fri. Mar. 12 Bell Telephone vs Raybestos.

LADIES' MERCANTILE LEAGUE.
Second Series.

Tues. Jan. 12 Can. Packing Co. vs. Examiner; Wed. Jan. 13 Quaker Oats vs. Rebeccas; Thurs. Jan. 14 Insurance vs. Westclox.

Tues. Jan. 19 Cressmans vs. Teachers; Wed. Jan. 20 Can. Packing Co. vs. Quaker Oats; Thurs. Jan. 21 Examiner vs. Rebeccas.

Tues. Jan. 26 Teachers vs. Others; Wed. Jan. 27 Insurance vs. Cressmans; Thurs. Jan. 28 Examiner vs. Teachers.

Tues. Feb. 2 Quaker Oats vs. Cressmans; Wed. Feb. 3 Westclox vs. Others; Thurs. Feb. 4 Can. Packing Co. vs. Rebeccas.

Tues. Feb. 9 Cressmans vs. Others; Wed. Feb. 10 Quaker Oats vs. Westclox; Thurs. Feb. 11 Rebeccas vs. Teachers.

Tues. Feb. 16 Can. Packing Co. vs. Insurance; Wed. Feb. 17 Rebeccas vs. Others; Thurs. Feb. 18 Examiner vs. Quaker Oats.

Tues. Feb. 22 Insurance vs. Teachers; Wed. Feb. 23 Can. Packing Co. vs. Others; Thurs. Feb. 24 Examiner vs. Cressmans.

Tues. Mar. 2 Insurance vs. Others; Wed. Mar. 3 Can. Packing Co., vs. Westclox; Thurs. Mar. 4 Quaker Oats vs. Teachers.

Tues., Mar. 9, Rebeccas vs. Westclox; Wed., Mar. 10, Quaker Oats vs. Others; Thurs. Mar. 11, Examiner vs. Insurance.

Tuesday, Mar. 16, Can. Packing Co. vs. Cressmans; Wed., Mar. 17, Westclox vs. Teachers; Thurs., Mar. 18, Rebeccas vs. Cressmans.

Tues., Mar. 23, Examiner vs. Westclox; Wed., Mar. 24, Quaker Oats, vs. Insurance; Thurs., Mar. 25, Westclox vs. Cressmans.

Tues., Mar. 30, Rebeccas vs. Insurance; Wed., Mar. 31, Can. Packing Co. vs. Teachers; Thurs. April 1, Examiner vs. Others.

LEAGUE GAMES

The following games are scheduled for this week at the Water street alleys.

Mercantile League.

Monday, Jan. 11, Bell Telephone vs. Brinton Carpet.

Tuesday, Jan. 12, Examiner vs. Quaker Oats.

Wednesday, Jan. 13, Cressman's vs. Westclox.

Thursday, Jan. 14, Lock Works vs. Raybestos.

Friday, Jan. 15, Nashua Paper vs. DeLaval.

City League.

Monday, Jan. 11, Cressman's vs. Groceterias.

Tuesday, Jan. 12, Can. Woollens vs. Skeeters.

Wednesday, Jan. 13, Freeman vs. Lawn Bowlers.

Wednesday, Jan 13, Johnson vs. LeBarr.

Thursday, Jan. 14, K. of C. vs. London Life.

Friday, Jan. 15, C.N.R. vs. Adams.

Ladies' Mercantile League.

Tuesday, Jan. 12, Canadian Packing Co., vs. Examiner.

Wednesday, Jan. 13, Quaker Oats vs. Rebeccas.

Thursday, Jan. 14, Insurance vs. Westclox.

Ladies' Matinee League.

Tuesday, Jan. 12, Mrs. Cornell vs. Mrs. Niven.

Wednesday, Jan. 13, Mrs. Allen vs. Mrs. Fox.

Thursday, Jan. 14, Mrs. Barringer vs. Mrs. Penrose.

Friday, Jan 15, Mrs. Robson vs. Mrs. Fisher.

League standings at Water street alleys:

CITY FIVE PIN LEAGUE.

	Won.	Lost.	PC.
Freeman	29	1	967
Cressmans	22	8	733
Johnson	20	10	667
Skeeters	19	11	633
Lawn Bowlers	18	12	600
C. N. R.	14	16	467
Adams	12	18	400
Groceterias	12	18	400
K. of C.	11	19	367
Can. Woollens	11	19	367
LeBarrs	10	20	333
London Life	2	28	067

High three games—Routley, 730.

High single—Cunningham, 317.

High averages:—Elliott 212, Forler 205, Curvin 198, Johnson 197, Routley 194, Lush 194, Green 190.

MERCANTILE LEAGUE.

In this League the Examiner finished in first place, and Bell Telephone, Nashua Paper and Quaker Oats all tied for second place. These three teams are rolling off to-night and places will be awarded according to total pinnage. The second series commences to-night.

"Steve" Elliott holds both high three and high single records with 705 and 311.

High averages—Elliott 204, Lush 199, Miller 193, Johnson 188, Cairns 187, Anderson 184.

RETIRES FROM JOURNALISM

Stewart Lyon, editor-in-chief of the Toronto Globe, with which journal he has been associated for 37 years, has announced his retirement from active newspaper work. He is leaving for a cruise on the Mediterranean.

'RED' LEGON WITH KINGSTON TEAM

Peterborough Boy Will Play For Intermediates To-night.

STAR ON TOUR.

KINGSTON, Ont., Jan. 11—The Kingston intermediate O.H.A. team left for Trenton today where they play tonight, a far stronger aggregation than when they played against Brockville here last Friday night. "Red" Legon, the Peterboro boy, has been turned over to the Intermediate team by Queen's in order to bolster up the team and he will play with the Intermediate team this winter, instead of with Queen's. Legon was the pick of Queen's team on its American tour, and attracted wide attention from the fans in Gotham. Ernest Lindsay and Bellamy, two star players, have also been added to the intermediate team.

E. JACKSON TOOK SPECIAL PRIZE

Won Shoot-off For Cigars After Some Very Keen Competition.

BOYS DO WELL.

The special prize of fifty cigars caused a lot of interest at the Grand shooting gallery. A lively crowd of rifle men was on hand to see some good shooting. It was a very good shoot-off, very keen because the men were improving all the time. The men that were in the shoot were as follows: Louck, Jackson, Morris, Rogers, Jones, Roberts, Ross and Bakes, E. Jackson winning out with a score of 24 out of 25.

The boys are having a hard time trying to decide who is going to own the rifle. A very good bunch of marksmen has turned out, the leading scorers are as follows: E. Tretheway, R. Hamilton, Don Wood, C. Perrin, F. Fallis, B. James and Winthrop.

TRUCK DRIVER ADMITS KILLING

Was Looking at Smoke Coming Through Floor Boards When Boy Was Hit.

HELD BY POLICE.

TORONTO, Jan. 11.—(Canadian Press).—With tears running down his face, Sydney Thomas, aged 18, is alleged to have admitted at noon Sunday to the police that he was the driver of the motor trruck which killed William Merchant, a 14-year-old schoolboy, on Thursday night. Thomas is held on a charge of manslaughter.

He claims he noticed smoke coming through the footboards of the truck, and stooped down to investigate, and as he did he heard a crash. He did not stop to investigate the accident, but in glancing back saw the boy's bicycle beside the curb.

BIG COAL MERGER.

Fourteen Companies Are Joining in One Big Corporation.

BRISTOL, Tenn., Jan. 11 (Canadian Press).—A merger of fourteen leading coal companies of Virginia, West Virginia and Kentucky, under the name of Wakenna Coal Company, with capital of $10,000,000 has been announced by officials of the new company.

Peterborough
NOW PLAYING

WILLIAM FOX
Presents

LAZY BONES

Theatre report on above feature "Buck Jones"

The best acting Buck ever did. This seemed to please better than anything on this year's Fox product.

Also Fox News and Married Life of Helen and Warren Series

"A Business Engagement"

Theatre
AT THE CAPITOL

PICTURE MEIGHAN MADE IN IRELAND HERE TO-DAY

"Irish Luck," the picture Tom Meighan and a company of Paramount players went to Ireland to make, comes to the Capitol Theatre for a run of three days to-day. The story, directed for the screen by Victor Heerman, who made "Old Home Week," is an adaptation by Tom Geraghty of Norman Venner's Saturday Evening Post serial, "An Imperfect Imposter." Lois Wilson is featured at the head of the cast playing in support of the star.

AT THE REGENT

"LAZYBONES," RAMATIC TALE OF LAZIEST MAN IN WORLD, IS FROM DAVIS STAGE PLAY.

"Lazybones," the William Fox version of Owen Davis's stage success, which comes to the Regent Theatre for three days beginning Monday, is a fascinating story of the laziest man in the little New England village of Milo.

Steve Tuttle is the village lazybones who has never been known to do a bit of work voluntarily in his life. His two chief occupations are fishing and sleeping, with a preference for slumber.

But in spite of his 'islike for manual labor Steve is kind, generous and true, so that when Ruth Fanning, the sister of his sweetheart, comes to him with her baby and asks him to care for the child until she can get up courage enough to tell her mother of her secret marriage, Steve accepts the charge and gives his word of honor never to reveal the secret of the baby's birth without her permission.

Steve's mother believes in him, but the villagers are quick to believe the worst of the affair, and when Ruth's mother refuses to believe her story, and forbids her claiming the child, Steve finds himself with a baby to raise.

As the years go on, little Kit is ostracised by the children in the village, a situation she cannot understand and one which Steve cannot readily explain. Agnes in the meantime has broken with Steve and Ruth, married to Elmer Ballister, the richest man in town, is forced to watch her baby grow up without being able to acknowledge Kit as her own.

When Kit is fourteen, Ruth does, after making a last attempt to claim her child and Kit never knows that the lonely broken hearted Mrs. Fanning was her own mother.

Then comes the war and Steve goes away with the troops. He returns to find Kit grown into a lovely young woman and promptly falls in love with her—even going to work to please her. But Kit is in love with young Dick Ritchie, nad Steve, mindful only of her happiness hides his own love and gives his consent to the match.

Howard Jones, football coach at the University of Southern California, has entered into an agreement to conduct a school for coaches next summer at Colorado State Teachers College, at Greeley.

CHRYSLER "58"

Electrifying New Prices

Reductions from $85 to $1.80

Touring Car	$1360
Roadster	$1400
Club Coupe	$1435
Coach	$1495
Sedan	$1585

Effective January 9, 1926. All prices delivered in Peterboro with all taxes paid; fully equipped, spare tire, a bumpers, and tire carrier.

Thanks to the swiftly climbing sales and steadily swelling production volume of Chrysler "58", new and greatly lowered prices are made possible which render the "58" more unmistakably than ever the value supreme in its class.

Chrysler "58" sped far away from all possible competition months ago in its own low-priced field, outselling everywhere when it provided such striking performance features as 58 miles an hour, 30 miles to the gallon of gasoline, and a pick-up of 5 to 25 miles in 8 seconds.

Precisely the same quailty—precisely the same performance—precisely the same fine appearance—precisely the same beautiful body and chassis at these new prices deal a body-blow to anything even remotely seeking comparison with the "58", which will instantly be recognized, with a thrill of delight, by every student of motor car values.

GILLSEPIE GARAGE
Phone 950 378 Aylmer Street

COMMISSION STUDIES MINING SITUATON

The Royal Commission appointed by the Nova Scotia Government to study the coal mining problems of that Province, with a view to effecting a permanent settlement between the British Empire Steel Corporation and the United Mine Workers, opened its sessions at Sydney this week. In the group above, from left to right, are T. J. Brown, Deputy Minister of Mines for Nova Scotia; J. W. McLeod, President of the United Mine Workers of District 26; W. Armour, technical adviser to the British Mines Department; Major Hume Cronyn, K.C., of London, Ont., member of the commission; Sir Andrew Rae Duncan, London, England, chairman of the commission; Rev. Dr. N. P. McPherson, rector of St. Francis Xavier's University, Antigonish, member of the commission; F. E. Matthews, Deputy Attorney-General of Nova Scotia, and Alex. S. McNeil, general superintendent of mines for the steel corporation.

LOCALS

Which is it? A boy or a girl?" Come and see "His Uncle's Niece" at St. Luke's Parish Hall, on Wednesday and Thursday, Jan. 20 and 21. A first-class comedy in three acts. Admission 25 cents.
3d-11-12-16-3910.

DR. T. P. McCULLOUGH

Eye, Ear, Nose and Throat Specialists, 166 Brock St. Phone 36W

WOOD VALUE

Is demonstrated both in Quantity and Quality when purchased from Sanitary Supply.
PHONE 147
Body Hardwood, Heavy Hardwood Slabs, and Soft Wood.
Reg. H. Turner, Prop.
dtf

DO YOU NEED AN ACCOUNTANT?

If you want your books audited or adjusted; if not satisfied with your book-keeping system; if you want your income tax return prepared for this or other years, or want some dispute adjusted, H. K. Middleton 'Phone 1353, office 'Charlotte St
dtf

COAL, COKE AND WOOD.

Half cord 12 in. Pine Slabs $3.75
Half cord 12 in. 80 p.c. Hardwood $4.50
Half cord 12 in. Hardwood Slabs $5.75
Half cord 12 in. Green Maple $5.00
Farmers' logs sawed.
DINSDALE'S, 'Phone 152.
12-17-3870.

CHOIR CONCERT.

St. John's Parish House, Tuesday, Jan. 12th, choral music of the 16th century, and the Phantom Ship by Turbutt; also Peterboro orchestral trio. Tickets 35c from choir members, Kent's Drug Store, Toronto Savings and Loan, and Coleman Bros.
4d6 8 9 11-3851

I HAVE ON HAND FIRST-CLASS HARD AND SOFT WOOD
Cutting and Splitting if Wanted.

First quality Coke ... $15.00 per ton
Welsh Anthracite ... $18.00 per ton
Kentucky Egg ... $12.00 per ton
Peat ... $12.50 per ton
Canell Coal, as well as Steam Coal.
'Phone 111. - J. E. A. Fitzgerald.

HARRY WAGNER,

Of Toronto, teacher of Hawaiian music. Complete copyrighted course in Transposition for steel guitar. Also tenor banjo. 'Phone 355. Peterborough Conservatory of Music.
2d-8-11-5071.

AUTO AND CARRIAGE TOPS

Re-covered, lined and all repairs done promptly and well. Call early and save daylight. Rear of 464 George Street, just north of Windsor Hotel.—G. R. McCrea.
13d-8,11,13,15,18,20,22,25,27,29,1,3,5
3894

CARD OF THANKS.

The very many friends of Mr. Albert Wright will be pleased to hear that he is recovering from his recent illness, also thanking those who sent the beautiful flowers.

W. O. W.

Weekly euchre and dance Tuesday, Jan. 12th, 8.15 sharp. Good prizes and good music. Admission 25c.
1d-9-3924.

UKELELE CLASS FOR JUNIORS AND SENIORS.

Class for school girls Tuesday, 5.30. Advanced pupils Monday, 7 p.m., at Y.W.C.A. Prices 6 lessons $2.00.
1d-9-3921.

LADIES' BOWLING SCORES.

In the account of the games played between ladies' teams at the Knights of Columbus' bowling alleys on Friday evening, omission was made of the name of Miss Jeanne Girard, who had the high score of the evening: 204.

CARD OF THANKS.

Mr. John Collins and family wish to thank their friends and neighbors for sympathy and kindness shown during their recent sad bereavement, especially the brass and switchboard departments of the C. G.E. Co., also Grafton & Co. for floral contribution.

ST. JOHN'S NOTES.

Monday: J.W.A., 4 p.m.; G.B. of W.A., 7 p.m.; E. B. of W.A., 8 p.m, annual meeting
Tuesday, W.A. 3 p.m., annual meeting; choir concert, 8 p.m. Executive of S. S. Association, 7.30 p.m.
Wednesday, A.Y.P., skating party, 7.30 p.m.
Friday, Boys' Club, 7.30.

PRAYER MEETINGS.

Prayer meetings will be held at the following homes this week, in connection with the special series of Gospel meetings now going on in the Gospel Hall, George street, conducted by Evangelist Hugh Kane:
Tuesday, 3 p.m., Mr. Edwin Curtis, 612 Stewart street.
Wednesday, 3 p.m., Mr. J. G. Charlton, 7 Monaghan Road.
Thursday, 3 p.m., Mrs. H. T. Millard, 425 Stewart street.
Friday, 10 a.m., Mr. Gordon Hartshorn, 495 Patterson Street.
Friday, 3 p.m., Mrs. Rufus, Tinney, 372 Queen street.
These prayer meetings last for a half hour. Friends and neighbors in the several sections of the city where these prayer meetings are held, are cordially invited.

The installation of officers of Mount Hebron and Hiawatha Encampment will take place Wednesday, Jan. 13, at 8 p.m. All members are invited to be present. Signed, R. J. Craig, D.D.G.P.
2d-10-3918.

MARY CHEGOR ELCOME.

The very dearly loved mother of the Misses Bessie and Isobel Elcome passed away on Sunday morning, January 10, at 9 o'clock.

G.W.V.A. EUCHRE NIGHT

The regular weekly euchre drive will be held as usual on Wednesday evening at the G.W.V.A. Hall; new assortment of prizes to select from; the best accommodation in the city; admission only 25c.
2d-10-3929

NOTICE

King George Home and School Association will hold an open meeting Tuesday evening, January 12th, in the kindergarten room at 8 p.m. Rev. Mr. Patterson will speak. Good programme; silver collection. Everybody welcome.
1d-9-3928

NOTICE

A meeting of the Peterborough Building and Loan Society will be held tonight at 8 o'clock at the Bank of Nova Scotia. Any person who desires to become a member of this organization should join to-night.
1d, 9, 3923

BARACA NOTES.

74 live wires at yesterday's class is getting along towards a record. It made 74 glad places in the hearts of the leader and his staff, for there's a glad welcome for everyon who comes. Keep coming boys. We are aiming at 100 names on the roll this season.

CARD OF THANKS.

The family of the late William Spencer wish to thanks the members of Warsaw United Church Choir, who so kindly gave their services, also the U.F.W.O. and George Street Choir, Peterboro, the neighbors and friends, for their kindness and floral tributes during their sad bereavement.

AMENDMENT NEEDS SIX VOTES ADDED

Conservative Members, Plus Six, Would Defeat Government.

OTTAWA, Jan. 11 (Canadian Press). — Six non - Conservative votes cast for the Meighen amendment of non-confidence would defeat the Government by one.

The House consists of 245 members. From these have to be deducted the Speaker and J. W. King, Progressive of North Huron. The Speaker only votes on a tie and Mr. King cannot vote until his claim to the seat has been recognized by the House on a report from the Privileges and Elections Committee.

The Conservatives in the House number 116, leaving 127 voting non-Conservatives.

SUFFERED STROKE.

Angus McIntosh, of Curling Club, Is Dangerously Ill.

Angus McIntosh, well known ice maker of the Peterborough Curling Club, suffered a stroke recently and is dangerously ill. Dr. J. H. Eastwood is in attendance.

JEWELLERS ROBBED.

Two Men Attacked, Losing $100,000 Worth of Uncut Diamonds.

NEW YORK, Jan. 11 (Canadian Press).—Two jewellers were robbed to-day of a bag containing more than $100,000 worth of uncut diamonds by two men who held them up a short distance off Fifth Avenue in the busy down-town district.

The robbers knocked the jewellers down with pistols, grabbed the bag and escaped in an automobile.

PRIZE LITERARY LADY

The above photo shows Mme. Alma J. Koenig, the prize literary lady of Vienna. She won the prize for literature for the city of Vienna for the authorship of two prize novels, "The Holy Palace" and "Half Dem Wiebe."

Wear a Wrist Watch in 1926

If you knew the pleasure and convenience of wearing a wrist watch you would wear one this year.

You can purchase a wrist watch with a high grade movement in at a much better price than for sometime.

We are showing the new shapes in white gold and green gold.

Ask to see our $10.00 wrist watch.

Warne Bros.
349 GEORGE STREET.
DIAMOND HALL
Phone 880. Phone 880

3rd Horseman Climbs Stairs Of Famous Shrine in Japan

TOKYO, Jan. 11 (Associated Press).—For the third time in the history of Japanese horsemanship, a man has ridden up the long, steep stairway of the Atagoyama Shrine and made the return journey without injury either to himself or his mount. The intrepid horseman was Toshita Iwaki. The historic shrine flight is 90 feet high and has an incline of about 60 degrees.

SIX LOCOMOTIVES DAMAGED BY FIRE

Round House at Wilkie, Sask., Gutted Early Sunday.

SASKATOON, Jan. 11 (Canadian Press).—Six locomotives were badly damaged and the roundhouse and boiler room and machine shop of the Candian Pacific Railway at Wilkie, Sask., were gutted Saturday when a midnight fire broke beyond control. The blaze started in the boiler room prevented the use of the railway water supply and the nearest town hydrant could not be used as it was half a mile away. Four engines were saved, but all in the stalls, being without steam, could not be moved. Wilkie is the first district station point west of Saskatoon on the C.P.R.

POWER ROYALTY FOR EDUCATION REVENUE

Effect of Legislation To Be Introduced in Present Legislative Session.

QUEBEC, Jan. 11.— (Canadian Press.)—An increase of the royalty on power developed or exported, the extent of which cannot be ascertained, will be made by legislation to be introduced in the course of the present session of the legislature as a means of finding additional revenues for education in this province.

An increase of nearly $1,000,000 in grants to education will be provided from this source.

ITALIAN MASONS IN BAD SITUATION

Propaganda Responsible For Hostility to Order, Says American Organ.

NEARLY WIPED OUT.

WASHINGTON, Jan. 11 (United Press).—"Free Masonry's situation in Italy under the Mussolini regime is unhappy and deplorable, to say the least," Scottish Rite headquarters said in a statement here to-day, indicating a belief that the Order has practically been destroyed in that country.

Citing a long list of alleged discrimination and property damage and physical harm inflicted on Masons in Italy, the statement says:

"The bitterness and animosity against Masonry has increased owing to shrewd propaganda charging it with being a political and secret organization instead of a fraternal one, which it truly is, and whose object is charity and universal brotherhood."

The Scottish Rite commented caustically on the terms of the Italian debt settlement.

BREAK IMMINENT IN MINE PARLEY

Miners and Operators Did Not Partake of Lunch Together.

NO STATEMENT.

NEW YORK, Jan. 11. Canadian Press. After a session lasting almost three hours, the joint conference of anthracite operators and miners recessed until 2.30 o'clock this afternoon without making any statement.

For the first time since the negotiations began the miners and operators did not partake of lunch together to-day. The situation is regarded as tense and the report was circulated that a break was imminent.

OBITUARY.

REV. MONSIGNOR MASTERSON.

KINGSTON, Jan. 11.— (Canadian Press.)—Right Rev. Monsignor John Masterson, V.G., for more than forty years stationed at Prescott, died in the House of Providence last evening after a long illness.

The late Monsignor Masterson was born in Ireland eighty-six years ago.

MRS. JOHN COLLINS.

The funeral of the late Mrs. John Collins took place from the family residence, 43 Lafayette avenue, on Friday morning to the Sacred Heart church, thence to St. Peter's cemetery. The pallbearers were the following: James Collins, Robert Carson, Timothy Collins, John Fenton, Michael Crough and Michael Halahan.

MRS. EDWIN ELCOME.

At 8.30 a.m. Sunday, after a short illness, Mrs. Mary Elcome, widow of Edwin Elcome, passed peacefully away. She was born in Aberdeen, Scotland, in 1857, and came to Canada with her husband forty-five years ago. During the past few years her health has not been good, but with the tender care of her devoted daughters, she has been able to be about the home.

Mrs. Elcome was a faithful member of Murray Street Church.

She is survived by two daughters, Misses Bessie and Isobel, also by one brother and two sisters.

The funeral will be held on Tuesday at 3.00 o'clock at 692 Elcome Crescent.

Around The City.

There will be a regular meeting of the City Council tonight at 7.30 in the Council Chamber, Simcoe street.

A chimney fire at 332 McDonnel street gave the firemen a trip yesterday. There was no damage.

There were forty new applicants and 25 placements at the local government employment bureau for the week ending January 9. The total number of names on the list is 136.

MAY LOSE SEAT.

Liberals Will Run Candidate Against Lady Astor.

PLYMOUTH, England, Jan. 11 (United Press).—Lady Astor's place in parliament is endangered. The Liberals, who have not opposed her candidacy in the last two elections, have decided to contest her seat in the new elections. A three-cornered fight, it is believed, will result in the election of a Laborite to fill the place occupied by the former Virginia woman.

POISON FATAL.

Girl Died To-day From Effects of Dose Taken Jan. 1st.

TORONTO, Jan. 11. — (Canadian Press.)— Theresa Swan, aged 27, died this morning in the General Hospital, where she had been admitted on January 1. Death was due to poisoning. The girl, who came from the old country, is said by the police to have been homesick and took bichloride of mercury tablets.

Financial News and Views

Latest Comment on Grain and Industrial Markets | Closing Quotations on the Principal Active Stocks

NEW YORK STOCKS

	Open.	Low.	Close.
Atchison Rly.	136	134	134⅛
Amer. Can.	232½	224¼	224½
Amer. Loco.	116	116	116
Smelters	140	133	133
Baldwin	132¼	130⅝	130⅝
Balt. & Ohio	95¼	94	95¼
Cast-Iron Pipe	202¼	200	200
Ches. & Ohio	125¼	124⅛	124½
Chrysler	54¼	52	52⅞
Fleischmann	55½	54⅛	54¼
Gen. Motors	124¼	118½	119⅞
Hudson Motor	119	112½	113¼
Int. Harvester	128	127½	127½
Inter. Nickel	45½	44½	44⅝
U.S. Ind. Alco.	72¾	71	71¼
Coca-Cola	152¾	148⅝	149⅛
Mack Truck	152¾	148¾	149⅛
Marland Oil	58⅛	58	58
U. S. Rubber	82	81	80
Sears Roebuck	239	237	237½
Pan-Amer. B	70⅜	69⅞	69⅞
White Motors	83½	83	83
U. S. Steel	136½	133⅝	133⅞
Yellow Cab.	31	30½	30½

MINING STOCKS

Gold.

	Asked.	Bid.
Argonaut	22½	22⅜
Baldwin	2	2½
Dome	1650	1700
Dome Lake	1700	1650
Hollinger	1880	1870
Hunton	12	11
Keora	137	..
Kirkland Lake	94	91½
Nipissing	720	705
Teck Hughes	327	306
Vip. Con. Mines	172	171

Silver

W. Hargraves	800	705
T. Oakes Burnside	54	53
Castle	159	155
McKinley	23	22

CHICAGO WHEAT

	High.	Low.	Close.
May	177⅝	173¼	175⅜

CHICAGO RYE

May	111½	109	110
July	109	107¼	107¾

CHICAGO OATS.

May	45	45⅜	45¾
July	45¾	46	46¼

WINNIPEG WHEAT.

May	160¼	157⅛	158¼
July	158¼	155¼	153

Price Of Wheat Drops From Liverpool Influence

CHICAGO, Jan. 11 (Canadian Press).—Influenced by much larger world shipments and by the weakness of Liverpool quotations, the wheat market here averaged lower today in early dealings. More than 4,000,000 bushels increase of world shipments of wheat were reported for last week as compared with the total for the week previous. On the other hand indications pointed to only six per cent of the wheat remaining in rural hands along the Northern Pacific and Great Northern railroads, whereas the usual amount at this time is 20 per cent. Opening prices, unchanged to 1 1-4c lower, new style, May 176 1-4 to 176 3-4, and July 151 3-4 to 151 7-8, were followed by a general downturn and then by something of a rally which, however, failed to hold well.

Corn and oats were firm. After opening 1-4 to 3-4c higher, May 89 to 98 3-8, corn scored slight further gains before beginning to react. Oats started at 1-8c advance, May 46c, and continued near to the initial limits. Lower quotations on hogs tended to ease down the provision market despite the strength in corn values.

STRANGER THAN FICTION

BILL OF A DUCK.
By S. T. WILLIAMSON.

He was called "The Little," to distinguish him from "The Old" of the same name, who for a while was President of the Republic. Among the masses of his countrymen he was unknown, for he was a military leader of an unmilitary people; but by numerous Generals and statesmen he was known, was looked up to by many, and by a few was feared.

His contemporaries, content to cover themselves with gorgeous uniforms, regarded as a soldier any man who carried a rifle, whether he knew its uses or not. But "The Little" knew that although battles are fought by soldiers they are won by men who can move armies rapidly. He displayed a rare knowledge of military science and of modern warfare. How he acquired this skill need not be investigated here, but perhaps some citizens of a certain insular nation can say.

"The Little" was one of the busiest of men. In contrast with traits generally associated with his countrymen, he displayed an extraordinary energy and a positive genius for organization. He could employ the silky politeness and the century-defying patience of his people; but, also, he could be ruthless and peremptory. Determination was written on his features—square chin, low, receding forehead and wide, squat nose, shaped like the bill of a duck.

In the midst of a great desert, in which grows but one tree, lives a nomadic people. Centuries ago theirs was the greatest empire on earth. Their subject States were washed by the India and Pacific Oceans, and their wild horsemen carried death and waste far to the west, up the Danube and well toward the Baltic. Where they passed, no eyes remained open to weep for the dead.

This tide of pillage and torture fell back gradually in the west. These terrifying horsemen rode hundreds of years ago, but the imprint of their features still may be seen in some sections of the Danube Valley and to the north, even close to the Scandinavian border. Still further west this strain penetrated, for it cropped out in the face of one of France's greatest Prime Ministers.

Eventually the fierce horsemen returned to the grazing lands and to the desert whence they came. Spiritually they surrendered to the religion of one of their conquered peoples. This tamed their warlike disposition; but territorially they never were conquered. The desert protected them and the reign of their own ruler, "The Living God," who was Commander-in-Chief of an army of 600 bowmen and 200 men armed with rifles.

Five years ago an army of 10,000 men crossed 700 miles of desert to the capital of this now peaceful people. Such an expedition would have been a remarkable feat for a nation of soldiers. It was an unheard of exploit for a people ill-practiced in the art of modern war. This invading army forced the unconquered nomadic people to yield their independence. Its commander was a General with a wide, squat nose, shaped like the bill of a duck.

The Republic fell and another took its place. There had been street fighting, military executions and hasty departures of important personages.

It was the custom in the capital of that country, at railway stations and places where people congregated, to post photographs of pickpockets, sneak thieves and burglars wanted by the police. Always these warnings were against persons of the lowest birth and character. Never in this unsavory company had appeared the likenesses of any of the military caste or of high officials, no matter how much hated or feared they might be by the clique in control of the Government at the time.

But one morning, amid pictures of the scum of a wicked city, appeared the photographs of eight Generals and Ministers connected with the overthrown regime. Rewards of $10,000 and $20,000 were offered for the capture of seven. For the apprehension of the eighth was promised a reward of $30,000, and accompanying this offer was a photograph of a General, with a wide, squat nose, shaped like the bill of a duck.

Again established Government was threatened. Rebel armies pounded at the gates of a number of seacoast cities where commerce with the world flourished and where large, prosperous colonies of foreigners lived in an atmosphere approaching as nearly possible that of "back home."

Native disturbances had been frequent for years, and, regardless of national rivalries and enmities, foreigners banded together to defend their people and their homes against attack. In one or two seacoast cities foreign residents raised and equipped their own volunteer military forces.

When trouble approached the commercial cities, the foreign volunteer forces mobilized and strung barbed wire around their business and residential districts. All unknown or suspicious natives were excluded from these quarters; but defying the guards were many agitators and partisans of both rebel and established parties. The foreign volunteers took and held many prisoners, among them a man with a wide, squat nose, shaped like the bill of a duck.

Government was re-established by ridding the country of the established Government and by restoring another party to power.

Echoes of what had happened were heard in two European capitals. Bands of students belonging to the National Freedom Movement paraded to their legations in Paris and in Berlin to demand the expulsion of a mission from their own country. The students maintained that the mission was abroad for the purpose of buying military supplies and of negotiating loans with which to put down revolt at home.

In Berlin the students visited their legation to "order" the mission to leave Germany. The Minister of their country denied that the commission had any warlike aims. He assured leaders of the demonstration that the commission came abroad with the authority of the republic to study Governmental institutions, schools and industries of a dozen nations. He backed his assertion with one of the strangest pledges ever given by a diplomat in another country.

"If the mission," he said, "undertakes any political or financial activities in Germany, the Minister makes himself answerable with his life."

The head of this mission for which a Minister to Germany made himself a public hostage was a man with a wide, squat nose, shaped like—

General Hsu Shu-tseng, former Chief of Staff of the Chinese Army, at one time Acting Minister of War, former Governor of Mongolia, arrived in New York at the head of a High Commission sent by President Tuan Chi-jua of China. He was known as "Little Hsu," in distinction to "Old Hsu," former President Hsu Shih-chang, who sent him to subjugate Mongolia. In 1920 "Little Hsu" was leader of the Anfu Party, which was driven out of power by Wu Pei-fu and his Manchurian ally, Chang Tso-lin. Later, after the civil war and the defeat of Wu Pei-fu, the Anfu Party came back into power.

BOY HURT EYE.

Pierced Eyeball With Jackknife While Trying to Cut String.

KINGSTON, January 11. — Canadian Press. — While Allan Cantri, the eight year old son of Mr. and Mrs. Cantri, Cobourg, was trying to cut a piece of string with his new jack-knife, his hand slipped and the knife pierced his right eye. He was brought to the Hotel Dieu Hospital, Kingston, where an operation was performed in the hope of saving the sight. The result will not be known for a few days.

IT PAYS TO ADVERTISE

G. A. Borland DRUGS
CHARLOTTE ST. near Aylmer

OUR **Automobile Delivery** IS AT YOUR **Service**
USE IT—IT IS GOOD.
Seasonable Goods
HOT WATER BOTTLES—
We handle only K. & S. goods—low in price—high in quality.
COLD REMEDIES—
Wampole's, Scott's, Waterbury's, Wood's Buckley's, etc.
TOILETERIES—
Coty, Yardley, Derny, etc.
CANDY—
Page & Shaw and Rowntree's specialties.
Phone 274 Fast Auto Delivery

Great Bronze Buddha Replaced By 'Quake

TOKYO (United Press).—The famous bronze casting of Buddha at Kamakura, weighing some hundreds of tons, which was bumped around by the two big earthquakes of September, 1923, and Januray 1924 has been repaired.

This great bronze was cast in the thirteenth century and sat serenely on a great stone base until the first earthquake rocked it nearly two feet from its porch and wrecked the stone sub-structure. Singularly enough, the following quake rocked it back to within an inch of where it had sat for seven hundred years, but failed naturally, to restore the masonry

LITTLE LAD WAS CAUSE OF WORRY

Ray Lynch, 3, Was Missing From Home For About Four Hours.

WANDERED AWAY.

Ray Lynch, a child of three years, who lives at 421 Bethune street, occasioned his parents some concern today when he was asent from his home for a period of four hours. Missing since 12.00 he was found at Townshend street and is once more in the fond arms of his father and mother.

THE WEATHER.

Sunday morning's low point was 2 below zero, while this morning the temperature was up to the freezing point. There are indications that some decidedly cold weather is fast approaching.—W. P.

BIRTH.

METCALFE.—To Mr. and Mrs. G. Metcalfe, Otonabee, on January 9th, a daughter.

DIED.

HAY. — In Peterborough, on Monday, January 11th, Gustavus Lorenzo Hay, Secretary-Treasurer of the Peterborough Examiner Limited.

The funeral will take place from the family residence, on Wednesday, January 13th, at 2 o'clock.

Interment in Little Lake Cemetery.

DEATH.

WELBOURN. — The death took place Sunday at 12.30 of Mrs. John N. Welbourn, 218 Reid street.

The funeral will leave the family residence, Tuesday, 11 a.m. The remains will be taken to Fife's cemetery for interment.

IN MEMORIAM.

In loving memory of Hiram Bertrand who died January 10, 1916:
Our home is sad and lonely,
The one we loved is still,
A place lies vacant in our home
That never can be filled.
We miss him, yes we miss him,
There's no one knows how much,
But we hope to meet him some day
On that immortal shore,
And then all will be happy,
Our partings then are oer
For those who gain that blessed shore
Can never die no more.
May Jesus be our guide,
And lead us safely on,
Till night and grief and sin and death,
Are past, and heaven is won.
—From loving wife and Family.

Mamys stain their teeth with various colors. Bright red and vivid blue are common, and a brilliant green is got with the air of arsenic and lemons.

LATE WANT ADS.

FOR SALE—A LARGE SIZE CABINET Phonograph and records; cheap for cash if sold tonight; apply 217 Rubidge St. 3d-11-3931

WANTED — CARPENTER WORK done in exchange for good delivery truck. Box 16 Examiner.
3d-11-16

THE JEAN RIDDICK YARN SHOP
shows an unusually large stock of Yarns, Hosiery, Underwear, Etc. Come and see us and save money.
WE SELL FOR LESS!

CHIROPRACTOR
M. C. GOODWIN
DC. Ph. C.
Palmer Graduate
205 Barrie Building.
Lady Attendant Phone 431
Hours 10-12 a.m., 2-4 and 7-8 p.m.
Office closed Tuesday evening, also Thursday afternoon and evening.

ALEXANDER & HALE ELECTRICIANS
When you have Electrical work to do, Call
P. Alexander, Phone 1755J.
W. Gordon Hall, Phone 1402w.

PHONE 774
For a Good Warm Closed-In
TAXI 25c
To Any Place in the City.
J. W. DEVALL
mws-tf.

FOR BETTER CAKES
PIES AND PASTRY
PHONE 427
Pies, ass'd .20c | Cookies, doz., 20c
Layer Cakes 25c | Drop Cakes, 25c
Jelly Rolls, 20c | Choc. Eclairs 40c
or at your Grocer. City wide del.
S. FERGUSON, Corner Aylmer and McDonnel Streets

N. D. FOOTE, D.S.C.
GRADUATE CHIROPODIST
All manner foot trouble successfully treated, 107 Barrie Bldg., Phone 1730W for Appointment.

A large Bald or American Eagle was shot by Mr. McEwen, Tichborne, Ont., which measured 7 feet from tip to tip of each wing, and is being mounted by D. M. Goheen, 156 London Street, Peterboro.

FACTS ABOUT OPTOMETRY
The Human Eye
Is a miracle of efficiency if normal. But it is the cause of many undesirable conditions if abnormal to some extent. Abnormal eyes mean strained eyes, and strained eyes mean headaches and other troubles. Nothing but glasses can make abnormal eyes function normally. Give your eyes proper attention by having them looked after here.
M. J. ROCHE, Opt.
186 CHARLOTTE STREET.

Concrete Work — Excavating
WM. H. LYTLE
SPECIAL CONTRACTOR
Construction — Destruction
Heavy Machinery Moving
Safes Smoke Stacks Boilers Etc.
or any Industrial Work
Radio Aerials Erected
461 GILMOUR - PHONE 830w
Prompt Service
Personal Supervision
-3mths-m-w-s

"It's confidence that does it."
INFANTS DELIGHT TOILET SOAP
Everyone knows this delightful hand soap and here is a special bargain in it at.... 4 cakes 25c
PORTER S. WHITE CO.
Red and White Front Store,
334 GEORGE STREET Phones 1960—1961

THOMAS MEIGHAN
in "IRISH LUCK"
CAPITOL—TODAY

The Evening Examiner

PROBABILITIES.
Fair and cold to-day, some light snow to-night or Wednesday. Somewhat higher temperature on Wednesday.

VOL. LVII., No. 9 PETERBOROUGH, TUESDAY, JANUARY 12, 1926 PRICE THREE CENTS

PROGRESSIVE, REALIZING POWER, DEMANDS PLEDGE OF LEGISLATION FROM THE GROUP HE WILL SUPPORT

A. M. Carmichael Says Vote for Liberals Would be Bolstering Shattered Govt.

MONDAY'S DEBATE

Montreal Conservative Says Liberals Violate Constitutional Principles.

OTTAWA, Ont, Jan. 12.—(By Canadian Press).—A. M. Carmichael (Progressive-Kindersley) continued the debate on the non-confidence amendment of Rt. Hon. Arthur Meighen when the House of Commons disposed of preliminaries Monday.

Parliament, said Mr. Carmichael, was meeting under unique conditions He doubted whether any other parliament had met under similar conditions since Confederation, or whether any future Canadian Parliament would be confronted with such conditions. The position of the Progressives in the House was one of great importance. Usually the majority in the House of Commons ruled, but to-day not the largest but the second group was bringing down the legislation and attempting to function as a Government.

The motion before the House was to give precedence to the debate on the Speech from the Throne, and Mr. Meighen's amendment was thus also related to the Speech. Looking at the substance of the amendment, it referred to the large number of defeated Liberal candidates, the defeated nine ministers of the crown, the large Conservative popular vote, and the constitutional objections to the Government's carrying on. "In essence, if this amendment is carried, it means that we vote no confidence in the Liberal Government. It means that we will either have another election or a Conservative Government."

Confidence in Defeated Government

"If the amendment is defeated," said Mr Carmichael, "it means that we, by our vote, say we have confidence in a defeated government—that we have confidence in a group that was defeated the country." The defeat of the amendment would mean that the Progressives were flouting the expressed will of the people at the polls, and voting confidence in a defeated government. If Progressive votes were cast against the amendment, it would mean the bolstering up of a shattered government. "We have put in days of thought on this," Mr. Carmichael said.

Referring specifically to the Speech from the Throne, Mr. Carmichael found a promise of rural credits. Such a scheme was absolutely ncessary to relieve the burdens of debt under which many farmers were suffering. It was recalled that in the sessions of the last parliament, the Progressives had had to fight strenuously to get any measure of rural credit legislation into the House. It was understood then that Quebec members were opposed to rural credits. "As I now look at the 61 members from Quebec I wonder how this change came about, and whether or not it is a bait for the Progressives."

The completion of the Hudson's Bay Railway was also promised in the Speech from the Throne.

Liberals Change Heart.

Mr. Carmichael recalled, however, that for several sessions since 1921, a resolution has been advocated by Progresive members urging an early completion of the Hudson's Bay Railway. This resolution received scant support from many on the Liberal benches. "Whence comes this change of heart on the part of those on Government benches?" queried Mr. Carmichael.

Mr. Carmichael resented any suggestion that the Progressives were "thinking more of their sessional indemnity than of anything else." There were members of the Progressive group, he wished to point out, who could be returned to Parliament with greater case than members of any other group.

A definite pronouncement on the questions he had referred to should be assured and satisfactorily answered. If the debate was continued further doubts might be removed and members might be able to vote in the best interests of the people

(Continued on page 4.)

Jack Dempsey Plans Entry Into Movie Picture Business

LOS ANGELES, Calif., Jan. 12 (United Press)—Jack Dempsey, world heavyweight champion, has launched plans here to become a Hollywood motion picture exhibitor.

The champion told the United Press he had been inspecting sites for three movie shows in the film capital.

"I am going into the business on a big scale," he said. "I have options on three sites and plan to start building theatres in the very near future."

ULTIMATUM TO GERMAN PARTIES

President Von Hindenburg Gives Them Till Thursday To Decide on Cabinet.

WILL TAKE INITIATIVE.

BERLIN, January 12. Canadian Press. — President on Hindenburg has given the party leaders until Thursday morning to consider among themselves the possibility of forming a coalition government with a wide political base in the Reichstag. He will call for their reports at that time and if they are not in agreement he is determined as resume the initiative, and himself choose a man to fo m a government.

BY-LAW REDUCES COUNCIL BODIES

Standing Committees of Oshawa Municipal Legislation Now Number Four.

USED TO BE NINE.

OSHAWA, Ont., Jan. 12 (Special)—With the passing of a new by-law at the inaugural meeting of the Oshawa City Council, held yesterday, the number of standing committees was reduced from nine to four, with every member of the Council being placed on two, the names of committees, chairman and personnel of same being as follows:

Finance Committee and Assessment—Edgar H. Bradley (chairman), D. F. Johnston, William Holland, J. L. Whattam, Murray Miller, P. A. Macdonald and Fred Guscott.

Board of Works—J. L. Whattam (chairman), Wm. Holland, Samuel Jackson, D. J. Riordon, R. R. Clarke, Edward Jackson, George Hart.

City Property and Fire Protection—George Hart (chairman), Samuel Jackson, D. J. Riordon, Ernie Marks, A. S. McLeese, Murray Miller and Clifford Harmon.

General Purposes—D. F. Johnston (chairman), R. R. Clarke, Edward Jackson, Ernie Marks, A. S. McLeese, Clifford Harmon, Fred Guscott, P. A. Macdonald, and Edgar H. Bradley.

Robt. D. Preston, Mayor-elect, delivered his inaugural address and after the routine business was disposed of, the Council adjourned, at the request of the Mayor and along with the civic officials, were invited to be his guests at a banquet, where speeches, songs and expressions from the Council members as to 1926 being a year of growth and prosperity for the Motor City of Canada.

KINGSTON DECLINES.

Fewer Births and More Deaths Last Year.

KINGSTON, Jan. 12 (Canadian Press).—The vital statistics for the year 1925 have now been released at the office of the city clerk, and show a decrease in the number of marriages as compared with 1924 an increase in the number of deaths, and a decrease in the number of births, the figures being as follows: 1925—births 596; deaths 415; marriages 206; births 657; deaths 398; marriages 226.

PETERBORO SKI AND SNOWSHOE CLUB.
GENERAL MEETING AND HIKE, LEAVING Y.W.C.A. 7.30 WEDNESDAY, JANUARY 13TH. MEMBERS AND ALL INTERESTED IN THE CLUB CORDIALLY INVITED.
G. C. LOGAN, Pres.
3d-11-3917.

K C
OPEN MEETING FOR KNIGHTS AND THEIR LADY FRIENDS, TUESDAY EVENING JANUARY 12TH.
LECTURE BY MR. JOHN STYLES OF OTTAWA, ON THE BOY SCOUT MOVEMENT.
2d, 10, 3927

THE MEMBERS OF THE CORINTHIAN LODGE, NO. 101, BRETHREN OF OTHER LOCAL LODGES AND VISITING BRETHREN, WILL MEET AT THE LODGE ROOM AT 1.30 P.M. WEDNESDAY TO ATTEND THE FUNERAL OF OUR LATE BROTHER G. L. HAY. R. F. DOWNEY, SEC. 2d

Students Faked Murder But Hoax Too Realistic

EDMONTON, Alta., Jan. 12. (Canadian Press).—Two University of Alberta freshmen, who staged a fake murder behind one of the dormitory buildings on Saturday night, are sadder and wiser to-day. Guns were fired in the air, and trail of red ink was left in the snow, leading to a nearby thicket. Two posses of police were summoned and when the boys found that the affair was being regarded in a serious light they confessed to the hoax and both appeared in city police court, charged with firing firearms within the city limits, and were remanded for sentence until January 14.

SIX OF FAMILY DIE WHEN FIRE DESTROYS HOME

ildren of Mrs. Albert Tanguay Burned to Death at Ottawa.

MOTHER HURT.

Nephew Cut, Two Other Children Unhurt After Early Morning Fire.

OTTAWA, January 12. — Canadion Press. — Six people were burned to death in a fire which destroyed the two story dwelling house of Mrs. Albert Tanguay, Cecil stree', Clarkstown, after four o'clock this morning. The dead are:

Mrs. W. E. Sarizan, aged 23, married daughter of Mrs. Tanguay.
Veronica Tanquay, aged 16.
Loratte Tanguay, aged 13.
Lilian Tanquay, aged 11.
Harold Tanguay, aged 9.
Gordon Tanguay, aged 9.

Badly injured and in hospital:
Mrs. Albert Tanguay, mother of the victims, badly burned.

Victor Kelly, a cousin of the victims, badly cut about he arms and wrists.

Hattie and Sylvester Tanguay were the only ones in the house to escape.

Early to-day, four bodies had been recovered, charred almost beyond recognition.

Dr. Parent rendered first aid to the injured, who had been rushed to the Water street Hospital. The cause of the fire has not been ascertained. Mrs. Tanguay sustained her injuries and burns when she jumped from an upstairs window.

The blaze was first noticed by a passing pedestrian who knocked hard on the street door and awakened Hattie Tanguay. She aroused the others and ran herself to a neighbor. The victims were trapped however in the blinding smoke before they could get out.

Subsequent search located the bodies of the other two victims so that the six bodies have now been recovered. There were ten people sleeping in the small two-storey frame house when the flames burst out. According to Sylvester Tanguay he was aroused by his sister, Hattie, and they both rushed out of the house. When he realized that the others were still in the house, he tried to re-enter, but the flames at the front door drove him back. He then ran to the back of the house, where there was a balcony which had been closed in for the winter. He put a ladder up to rescue other members of the family and was part way up when he saw his mother jump out of the window and fall heavily in the snow. He jumped down and hurried to her assistance. In a very few minutes the house was in ruins. With the blaze evidently starting in the front portion of the house, the victims had been forced to seek their escape from the back balcony.

Here they were trapped, unable to get through the enclosure which had been constructed as a winter protection. Four of the six bodies were found where the balcony fell. The other two were in the interior of the house.

Garter Flasks All the Rage Are Handy and Rather Pretty

BRISTOL, Va., Jan. 12 (Canadian Press).—Garter flasks, highly ornamented, are the rage in this vicinity. Dozens of the little three drink containers have been sold here. Many of them passed as Christmas presents.

The popularity of garter flasks is ascribed to several advantages they are said to provide over the obsolete mode of carrying liquor in purses or pockets. They promise to upset the purpose of "search and seizude" laws and they are handy and rather pretty.

HEAT OVERCOMES 44

BUENOS AIRES, Jan. 12.—The Argentine capital had some relief today from the heat wave as the result of an over-night drop of temperature. Sunday showed 44 heat prostrations.

FRENCH ATTACK PROBLEMS LEFT FROM OLD YEAR

Parliament Resumes Today Discussions Suspended by ... the Holidays.

FINANCE FIRST

Socialists Hostile to Measures for Avoiding Inflation.

PARIS, Jan. 12. — (Canadian Press).—Parliament, which met today for the regular session of 1926, finds on the calendar the same important subjects as were left in suspense when the House adjourned for the holidays—the budget, financial restoration, electoral reform and ratification of the Locarno pact.

The situation as respects the Government will be the same, notwithstanding the victory of Premier Briand over the dissident Radicals just before the end of the last session. Influential members of the Cabinet for the past two days have been active in the lobbies of the Chamber advocating postponement of action on electoral reform, which is one of the principal features of M. Briand's programme.

The Socialist and Radical members of the Finance Committee remain hostile to the Government measures for financial restoration; they received M. Doumer's explanation of his projects before the Finance Committee Monday afternoon with significant coldness.

The Finance Minister insisted that it was necessary promptly to vote the bills agreed upon in the Cabinet meeting in order to avoid further inflation. The Radicals and Socialists replied with criticisms of the stamp tax on all business transactions. M. Doumer admitted that this tax was susceptible of further study and amendment, but declared that a vote for the Government projects in substance was indispensable.

WAR LOSSES OFFSET.

LEIPSIC, Jan. 12. — Saxon war losses have been offset by the post-war population increases, according to the latest census of Saxony, which shows there are now more inhabitants of the state than before the war

ANOTHER PEACE PLAN REJECTED IN COAL PARLEY

"Arbitration of Wages Alone" Unacceptable to the Mine Workers.

AN ULTIMATUM?

Operators Resist Idea of Arbitrating Price of Coal to Public.

NEW YORK, Jan. 12. (Canadian Press).—Another peace plan popped up in the anthracite wage conference Monday and was promptly knocked flat.

The conference made no material progress and adjourned until this morning.

The new plan was presented by the operators and embodied, according to them, "the utmost concessions that can be made and still preserve the essentials of a workable agreement."

The miners, in rejecting it, placed on the record a statement detailing their opposition to arbitration. In the statement, John L. Lewis, president of the United Mine Workers, declared that "in a final desperate effort" to break up the conference, the operators had again offered a plan of arbitration of wages alone.

"They have stubbornly resisted," he asserted, "every suggestion of the mine workers that they arbitrate their profits upon the inflated capitalization of the industry and that they arbitrate the price which they charge the anthracite consuming public for coal."

"The mine workers chose to refuse to accept the operators' brand of arbitration, because it is obvious that it is not to the advantage of the mine workers to do so," he said.

The latest plan to end the hard coal strike, now in its fifth month, provided for a five-year agreement, with the right of either side to request once a year the reconsideration of the wage scale. In the event of a deadlock, the plan provided that former Secretary of State Charles Evans Hughes, at one time general counsel for the United Mine Workers, "or some person of similar standing" name three persons to whom the differences would be referred for adjustment.

PROGRESSIVES HOLDING CAUCUS BUT ARE EXPECTED TO AID KING

Two or Three May Vote For Amendment of Non-Confidence.

J. W. KING MAY VOTE.

Some May Refrain From Voting—Division Expected This Week.

OTTAWA, January 12. Canadian Press. — The Progressives met for their final caucus this afternoon. So far the debate in the House is concerned the Progressives have not indicated their attitude, but the talk in Progressive circles this morning tends to indicate that with the possible exception of two or three members, they will vote against the non-confidence amendment proposed by the Right Hon. Arthur Meighen, the Conservative leader. Indeed, in political circles generally the impression prevails that this is the most probable outcome of the situation.

Should two Progressives vote wit the Coiservatives in favor of the non confidence amendment and all the other members of the House vote against it, the amendment would be defeated by eight votes.

It was at first thought that J. W. King, Progressive, of North Huron, would be unable to vote owing to the double return from that constituency, but in view of the judgment of the Supreme court of Ontario, the returning officer for North Huron has made a substitute return declaring Mr. King "lawfully elected" for that division.

The Conservatives, it is stated, could still raise opposition to Mr. King voting by moving for reference of his case to the committee on Privileges and Elections. Were the case so referred Mr. King could not sit in the House till the committee had reported, but no such move has so far been made.

It is very unusual, however, for the full House actually to vote, and the suggestion is made that the Progressives who do not vote against the amendment may not vote at all.

The division is expected on Wednesday or Thursday although there has been no definite arrangement so far.

Henri Bourassa, Independent of La Belle, resumes the debate at three oclock this afternoon.

BERLIN, Jan. 12.— (Canadian Press.)—The abdication of Admiral Horthy as Regent of Hungary, says a special despatch to Vorwartz from Vienna, has been demanded by the diplomats of the Allied powers in Budapest.

Wonderful Pearl Collar Comes To King Emmanuel

ROME, Jan. 12 (United Press)—A pearl collar 19 metres long and composed of 32 strands will come into the possession of King Victor Emmanuel under the will of his mother, the dowager Queen Margherita, according to reliable authority today.

The collar, which is regarded as the second finest in the world, was collected by the late King Hubert and Queen Margherita.

Other rare jewels will be given to the queen and the royal princess, but apparently the bulk of the Queen Mother's property will go to the Crown Prince, of whom she was particularly fond.

CANADA'S EXPORTS EXCEEDED IMPORTS

Britain Bought Nearly Four Times as Much From Dominion.

OTTAWA, Jan. 12.—(Canadian Press).—Canada's exports to the United Kingdom in November last were nearly four times greater than her imports therefrom. The latest summary of trade shows that the Dominion sent the United Kingdom goods to the value of $55,524,454 in that month, while imports totalled $13,992,659, of which eleven millions were dutiable goods.

NEXT PASSION PLAY TO BE STAGED IN 1927

Instead of in 1930 as Planned—At Oberammergau.

MUNICH Jan. 12 — (United Press). — Oberammegau's peasant players next will present the passion play in the summer of 1927 instead of 1930 as they had originally had planned. The war interrupted the regular decennial presentation of the play. It last was given in the summer of 1922. Subsequently the passion players visited the United States.

Chamberlain Ill In Italy: London Return Postponed

RAPALLO, Italy, Jan. 12. — (Canadian Press).—Sir Austen Chamberlain, the British Foreign Secretary, is suffering from influenza and high fever and has been obliged to postpone his departure for London, set for yesterday.

Sir Austen, who has been spending his Christmas vacation here, recently took cold and this developed into influenza, accompanied by symptoms of bronchial affection.

Professor Pacchioni of the University of Genoa, has been called to Rapallo to attend him.

LOCAL HEALTH ASSOCIATION IN GOOD POSITION

Is in Splendid Shape Financially, With Large Reserve.

GOOD WORK DONE.

Reports Show Extent of Society's Efforts—Officers Re-elected.

To be in a position which will not necessitate an approach to the people for funds to further the interests of public health for the coming year is the proud distinction of the Peterborough Health Association, a fact which was brought forcibly home to a number of the members assembled at the annual meeting yesterday afternoon. Reports were read which showed a sweeping index of progress and a firm financial basis. So well satisfied were the board members with the work done by the officers for the past year that they were re-elected for another term. An additional provision was made for the summer camp at Jackson's Park when Dr. W. D. Scott was appointed as representative of the clinic which attends to its health needs.

The following names were those suggested by the nominating committee to be members of a standing committee: Misses Merrill and Archer; Mesdames Coulthard, R. R. Hall, Aylmer, A. W. Turner, Chris. Graham, Stewart Cameron; Messrs. Rev. Fr. Costello, Breyfogle, Geo. MacDonald, E. A. Peck, M.P.; W. T. Holloway, E. J. Vanston, J. R. Corkery, W. Stocker, J. J. Turner, W. G. Morrow, V. J. McElderry, E. F Mason, W. S. Merrill, Robert Abbott, Hon. G. N. Gordon, K.C.; Doctors J. J. Craig, MacPherson, Morgan, Neal, Scott, O'Reilley, and Cameron.

The roster of officers is as follows:

President—W. R. Breyfogle.
First Vice President—Rev. Father Costello.
Second Vice President — Mrs. Coulthard.
Treasurer—E. J. Vanston.
Secretary—Dr. Cameron.
Chairman of the Nurses Supervision Committee—Mrs. R. R. Hall.
Chairman of the Finance Committee—E. J. Vanstone.
Chairman of the Publicity Committee—V. J. McElderry.
Chairman of the Clinic for the Summer Camp—Dr. W. D. Scott.

The reports will appear in full.

DOMINION SCOUT OFFICER HERE

Addressed Meeting of Local Executive and Spoke To Boys.

TOLD OF MOVEMENT.

John Stiles of Ottawa, Assistant Dominion Chief Commission of Boy Scouts, met the executive of the local Boy Scouts' Association in the council chambers of the City Hall. He spoke to them on the progress of the Boy Scout movement in Canada from its inception in 1912 until this year there are over 60,000 in the Dominion. He stated that scouting inculcates the principles of honor amongst the boys—it teaches them that their honor is the most precious thing they possess. "Boys," he said, "respond to the dominant note and we must supply that note."

Some people, he stated, have the idea that the organization is a military one—it is not—it is a game and must be played in a game manner. The keynote of the whole organization is woodcraft and its purpose is to get the boys out from under roofs into the open spaces. One should remember, said the speaker, that the boys in the cities have lost their heritage—the back yard and scouting must take its place.

Mr. Stiles met the scouts of the City in the armouries at the conclusion of the meeting. Scout lore, games, and singing were indulged in by the boys under the leadership of Dr. Murray Fraser, District Scout-Master.

A man may be pound foolish and yet not penny wise

MAN IS FOUND DYING ON HIGHWAY AND EXPIRES SHORT TIME AFTER; ACID BURNS FOUND ABOUT MOUTH

Search of Clothing Exposes Small Bottle of Carbolic Acid.

LETTER TO AUNT.

Had Relative in Stornaway, Scotland—Money on Person.

KINGSTON, Jan. 12 (Canadian Press).—A man aged between 25 and 30 was found lying on the highway about four miles west of Odessa last night and he expired while being removed to a nearby farm house. A search of his clothing brought to light a letter written from Kingston to an aunt in Stornaway, Scotland, containing $30 in cash, a savings bank book with a credit balance of $35; a small vial party filled with carboli cacid, and a C.N.R. baggage able at Montreal. Dr. Munro, Odessa, found acid burns about the mouth. The remains were removed to Napanee.

News Of Operation On Ear Of Kaiser Just Leaked Out

DOORN, Holland, Jan. 12—(United Press)—That the former Kaiser had undergone a successful operation on his ear last week leaked out here today from behind the gates of Doorn Castle.

Subsequently, the Kaiser caught a slight cold and is still suffering from that.

Inquiry at Doorn developed the above facts, following the death of Prof. Von. Relmert of Berlin, who was stricken after attending Wilhelm and died in a Utrecht hospital.

PEOPLE SUFFER COLD IN RUSSIA

Mercury at Lowest Ebb Recorded in Last 136 Years.

FIRES IN STREETS.

LENINGRAD, Russia, January 12. Canadian Press. — This city and its environs are experiencing the coldest weather for 136 years, the thermometer to-day registering 22 deg. below zero.

Many persons have perished from the cold in the suburbs, all the trains are delayed, telegraphic communication is interrupted, and the police have been ordered to build fires in the streets to keep the populaiton warm.

Faithful Vigil Of Airedale Guided Searchers To Master

BALTIMORE, Jan. 12 (Canadian Press).—Covered with ice and on the verge of starvation as the result of his four days' vigil over the body of his master, an Airedale was just able to bark faintly and bring searchers to the spot where William C. Mann, 25, a contractor, lay pinned under a heavy tractor. Mann had been hauling gravel with the tractor when it overturned on an incline, crushing him to death.

FEDERAL TROOPS KILLED BANDITS

Eight Others Who Were Captured Were Immediately Executed.

LOOT RECOVERED.

MEXICO CITY, Jan. 12 (Canadian Press).—An unknown number of bandits who massacred passengers and guards on a train running between Guadala Jara and Mexico City have been killed in a fight with Federal troops. Eight others who were captured were immediately executed. All loot secured by the bandits has been recovered and the bandits are believed to have been entirely dispersed.

This announcement was made early this morning by the War Department here.

Special despatches from Zamora, in the State of Michoacan, previously reported that the bandits had passed through that city Monday morning, fleeing from Federal troops and that later they were surrounded.

8 LOAVES OF BREAD WERE UNDER WEIGHT

But Inspecting Officers Also Found Many Above the Legal Standard.

Detective Carey and Sergeant Beannard of the Peterboro Police Force made a tour of several bakeries last night and seized eight large loaves of bread which were underweight. As a seizure of ten loaves is necessary before a conviction can be made, there will be no further action. The bread will be given to the Children's Shelter and St. Vincent's Orphanage. Much of the bread inspected was considerably over-weight.

CAR FOR SALE
1925 Ford; two door; balloon tires; many extras. Bargain for quick sale. Phone 925.
3d, 12, 3932

NO CHANGE RESULTS FROM PEKIN PARLEY

China to Await Coming of "Strong Man" Before it Can Guarantee Peace.

LONDON, Jan. 12 (United Press)—Authoritative sources here expressed themselves to day as seeing no hope for an immediate change in China's international relations as a result of the extra territorial conference at Pekin. It was suggested that the conference would make a programme for the future allowing China more freedom from international control and then await putting it into effect until such time as a "strong man" should arise in China who could guarantee peace and order, not alone for the foreigners, but for the whole Chinese nation as well.

NEWSPAPERS PROSPER.

One New York Paper Has Big Issue—Other Has Million Circulation.

NEW YORK, Jan. 12 — (United Press).—Newspaper prosperity in New York was reflected today in two announcements of more than usual significance. Louis W. Wiley, business manager of the New York Times, stated that to-day's issue of The Times contained 64 pages, and broke all New York and probably the world's record for the largest regular week-day newspaper not connected with any kind of special edition. At the same time the New York Daily News made public its circulation average for the month of December, showing an average of over one million copies per day, the American record for week-day circulation.

CANADIANS STOPPED WATERWAY PROJECT

American Representative Tells New York Body of Opposition.

NEW YORK, Jan. 12.— (Canadian Press.)—Canadian opposition to the Great Lakes-St. Lawrence deep waterway project has deferred the possibility of its success for many years, L. Wallace Dempsey, chairman of the House committee on rivers and harbors, said yesterday before the Harbor and Shipping Committee of the New York State Chamber of Commerce.

Development of an all-United States waterway from the Great Lakes to the Hudson river was urged by Mr. Dempsey, who asserted that the St. Lawrence undertaking would largely aid the Canadian wheat growers and provide more competition for the United States farmer.

A kiss may be heard, but should never be seen.

SKATING
BROCK ST. RINK
TO-NIGHT
Fine Sheet of Ice and Good Music
City League To-morrow
Skating Thursday
Junior Hockey Friday
Arrange now for Scratch Games
1d, 10, 3941

FOR SALE

$5,500 will buy new bungalow; all conveniences. West side.
$4,000 will buy new dwelling; all conveniences. South side.
$2,800 will buy brick dwelling in good condition.
Several dwelling to rent also. Farms for sale in different parts of the county.
See our list if you are in the market to buy.

W H TAYLOR
163 Hunter St. W., or Phone 1462.

LIVESTOCK FOR SALE

FOR SALE—YOUNG HEAVY BLACK Horse; apply 357 Wolfe St., phone 233. 6d-11-5057

LIVE STOCK FOR SALE—50 HEAD of good sheep; F. D. McIntyre, Peterboro, R. R. 8. 5d-14-3936

FOR SALE — GENERAL PURPOSE horses; apply 508 Elm. 12d-31,2,5,7,9,12,14,16,19,21, 23,26-4941

LIVE STOCK FOR SALE — TWO young registered Holstein Cows; priced to sell; apply P. B. Seymour, R.R. 1, Ida; phone 522 r 12. 3d-10-5097 1wkly-14-5097

HELP WANTED—Male

WANTED — 6 GOOD MEN FOR woods, with axe or saw; apply to 438 Roger St., between 6 and 8 p.m. tonight if possible. 3d-10-5091

SALESMAN FOR LINE OF LITHOgraphed labels, stickers, art calendars, etc. Good sideline. Wright Litho Co., London, Ont.

SALESMAN WANTED — ONE WHO has experience selling to farmers, good commission paid by an old established firm; apply to 565 George St., Peterboro. 3d-10-5083

HELP WANTED—Female

WANTED—CAPABLE GIRL TO ASsist with housework; apply 602 Stewart St. 3d-10-5082

GIRL WANTED—APPLY MONTGOMery House. 3d-11-2926

WANTED — WOMAN FOR HOUSEwork, country, small family, good home to the right party; apply Box 25 Examiner. 3d-12-25

WANTED—GOOD COOK GENERAL with references; highest wages paid; Box 9 Examiner. 3d-11-9

WANTED — WOMAN TO WORK IN lunch room in mornings; apply 339 George St., lunch room. 3d-10-592

WANTED — A MIDDLE AGED WOman to take care of home and family of five children; address Chas. Lawrence, Fraserville, P.O., Ont. 3d-105-5081

BARRISTERS AND SOLICITORS

HATTON & REID, BARRISTERS, Solicitors, 397 1-2 George Street. Phone 63. Money to Loan. C. W. Hatton, K. C., J. W. Reid. Successors to A. E. Dixon.

GORDON & O'BRIEN— Barristers Solicitors, Notaries. Money to loan on easy terms. Special attention to Patents and Trade Marks. Phone 219. Hon. G. N. Gordon, K.C., J. A. O'Brien.

F. R. CORKERY, BARRISTER, SOLicitor, Notary Public. Office Ground Floor, 414 Water St., Peterborough. Five Doors North of Hunter Street. Money to loan at current rates on easy terms.

S. T. MEDD—Barrister, Solicitor, Notary. Office over the Dominion Bank, corner of George and Simcoe streets. Telephone No. 22. Private funds to loan at current rates upon easy terms.

DUMBLE & JOHNSTON—Barristers, Solicitors, etc. Office, over the Toronto Savings and Loan Company, George Street. D. W. Dumble, K.C., W. Johnson.

R. R. HALL—Barrister, Solicitor, etc. Peterboro, Ont. Office, corner of Hunter and Water streets, over the Canadian Bank of Commerce. Trust Funds to loan on easy terms of payment.

JAMES FORDYCE STRICKLAND— Barrister, Solicitor, Notary Public Peterboro. 'Phone 191. Money to loan. 376 Water street.

WILFRID F. HUYCKE, Barrister, Solicitor, Notary Public. 395 Water street. Telephone 239.

PECK, KERR & McELDERRY, Barristers, Solicitors and Notaries. Office, Water street, Peterboro. Money to loan at the lowest current rates of interest. Telephone 1950. E. A. Peck, F. D. Kerr, K.C., W. J. McElderry.

MEDICAL.

DR. BUCHANAN, F.R.C.S., Edinburgh M.R.C.S., Eng., L.R.C.P., London, Eye, Ear, Nose and Throat Specialist Hours 9-11 2-4 p.m., and 7-8 p.m. 'Phone 519. Office, corner Water and Murray streets.

DR. C. C. CRAGG—Eye, Ear, Nose and Throat Specialist. Office 195 Charlotte street, formerly occupied by Dr. Neal. Hours—9-11 a.m., 2-4 p.m., 7-8.30 p.m. Telephone: House 1018. Office 2185.

VETERINARY

DR. W. P. McELROY, Vet. Sur. office and residence, 190 Charlotte St., Charlbond Bldg., Peterboro. Phone 1623J.

F. T. WEBSTER, Ontario Land Surveyor, Registered Professional Engineer, formerly with Lewis and MacRostie of Ottawa. Phone 2546.

BOARDERS WANTED

BOARDERS WANTED—ALL CONveniences; central. Apply 491 Aylmer street. 6d-15-18

FOR SALE

FOR SALE — BASSINETTE WITH stand, like new; very cheap; apply 217 Rubidge St. 3d-10-5094

FOR SALE — PLAYER PIANO IN good condition; terms to suit purchaser; call 106 McDonnell St. 3d-10-3908

FOR SALE—WOOD, BEECH, MAPLE and oak; $9 per cord delivered; phone 2097F. 6d-13-5038

CANARIES, SINGERS, $5.00 EACH. Apply 360 Smith, 'phone 1673F. 3d-12-21

FOR SALE—LARGE SIZE HEATER in good condition; apply 183 Reid. 3d-11-5099

FOR SALE—CUTTER IN GOOD REpair; 169 Hunter St. East. 3d-11-15

FOR SALE — ONE CELLO AND cover; phone 1491F. 3d-12-24

FOR SALE—SLIGHTLY USED FURnace at very reasonable price; will arrange for installation if desired; phone 1906J. 3d-12-3939

FOR SALE — KITCHEN CABINET and tapestry chair in good condition;; phone 229. 3d-11-13

FOR SALE—A LARGE SIZE CABInet Phonograph and records; cheap for cash if sold tonight; apply 217 Rubidge St. 3d-11-3931

GRINDER FOR SALE — VESSOT Grinder, 6 1-2 inches, nearly new; a bargain for cash; write Box 10 Norham, Ont., or phone 32 ring 4, Percy. 3d-8,12-5049

FOR SALE — QUEBEC HEATER with grates, cheap; apply 107 Auburn St. 3d-12-28

FOR SALE—QUEBEC HEATER, IN good condition, reasonable price, only used three months; apply 331 George St. 6d-12-3893

FOR SALE — TRUMPET CORNET, high and low pitch, suitable for orchestra or band playing; 176½ Charlotte St. 3d-11-5

FOR SALE—2 QUEBEC HEATERS, gramaphone, extension tables, stands, kitchen cupboard, chairs, dresser, $6; sideboard, $9; organ, $11; beds and springs plates and dishes, etc. at 243 McDonnell. J. Boorman. 3d-12-20

FOR SALE—WHY BUY ICE WOOD when you can get it all cut and under cover; body hardwood, hard slabs and good grade of all hardwood at $10 per cord, cut and dry. W. H. Baker, phone 676; evenings. 1830M. 26d-180-3774

FOR SALE—KITCHEN CABINET $7. Sideboard $7, extension tables $7 up, beds and springs $4 up, dressers $6 up, library table, parlor tables, rockers, child's iron cot, high chair, dining chairs, kitchen tables, chairs, cabinet makers tools, hall-rack, oilcloth, skates, shot gun, tubs, dishes, and other articles; apply 59 Aylmer, near Perry. 3d-11-11

WANTED

WANTED—SOCKS AND STOCKINGS to knit, 25 and 35 cents a pair; phone 2333w. 3d-10-5090

WANTED — YOUNG COUPLE DEsires modern apartment; state conveniences and rent; apply Box No. 33. 2d-11-33

WANTED — CARPENTER WORK done in exchange for good delivery truck. Box 16 Examiner. 3d-11-16

STENOGRAPHER WANTED — PERmanent position; give full particulars regarding age, experience and references; Box 23 Examiner. 5d-14-23

WANTED—LIVE POULTRY—EXTRA prices paid for good stock; phone 771 and we will call, or bring them to A. Atkins, 189 Charlotte St. 26d-33-5098

WANTED — RAGS, BONES, OLD stoves, copper, brass, zinc, rubber, auto tires, wood ashes. Will send a man and clean your cellar or ash Stevens. 264 Mark street, or 'phone house free of charge. Address 2083 13d-14-3658

HOUSES, REAL ESTATE

FOR SALE—BUNGALOW, UP-TOdate in every way. Apply 293 Lake. 6d-13-5079

FOR SALE — 7-ROOMED BRICK house. Apply 508 Bolivar. 3d-12-19

FOR SALE—GOOD BUILDING, MOVable; apply 618 Rubidge. 3d-11-1

FOR SALE—EXCELLENT BUILDING lot, Monaghan Road, near Queen Mary school; a genuine bargain; apply Box 5039 Examiner. 6d-10-5039

FOR SALE — NEW HOUSE, DESIRably situated in the West End, centre hall plan, oak floors through out and modern in every respect; easy terms to suit purchaser; apply 437 George street. dtf-3483

UNDER DOCTOR'S ORDERS I WILL sell my 160 acre farm four miles from City, Concession 10, North Monaghan. 120 acres working land balance pasture. One 100 feet by 30 feet bank barn, and one 100 feet by 30 feet barn with cement stabling; tie for 45 head of cattle and 12 horses; silo; drive shed; hen house; 4 wells one spring; 2 orchards; brick house; three piece bath; sink in kitchen; hot and cold water. This farm will be sold right. J. D. Lundy, R.R. 3, phone 969 ring 2. 5d-122-5078

CHOCOLATES by Moirs

SITUATIONS VACANT

$5 SELL HOUSEHOLD NECESSITies; greatest imaginable demand; have business of your own; make five dollars up daily; capital or experience unnecessary. B. Garretson, Brantford, Ont. 12d-19-5086

NOTICE

NOTICE — TAXIDERMIST WORK done. Have your specimens mounted. Apply 166 London, phone 878. 36d-31-5007

NOTICE—PAPERHANGING, PAINting and decorating; prices right; work guaranteed; Herbert Hartshorn, 173 Stewart St. Phone 1782w. 6d-13-3910

NOTICE—P. DUNFORD, PLUMBING Contractor, frozen pipes and emergency jobs done. Day and night. 'Phone 1732F. 12d-26,28,29,31,2,5,7,9,12,14,16,19-4869

SPECIAL NOTICE. CUT THIS OUT. It will pay. House repairs, cellar to roof; furnaces, stoves expertly cleaned, complete one-fifty, and repaired. We also have hospital for every description of broken goods, from electric irons, furniture to pair of scissors. Costs nothing to phone. Small trial will surprise you how cheap we work. Wm. J. Bull, 1086M.

TEAMING & CARTING

WANTED — MOTOR CARTING, ALL kinds, long or short hauling. Beatty Bros. 'Phone 2169-891r2.

FOR RENT

HOUSE TO RENT — LONDON ST.; $18; phone 1265M. 3d-10-5074

FOR RENT — MODERN, HEATED Apartments; apply 437 George St. dtf-1868

FOR RENT—HEATED OFFICE ON George street. Apply 437 George dtf

TO RENT—SEVEN ROOMED HOUSE bath and furnace; central; rent twenty-five per month; apply 323 Simcoe St. 3d-12-26

TO RENT—5 ROOMS SHERBROOKE Place, first floor, with furnace; rent reasonable; clean; apply 204 Brock. 3d-11-16

FOR RENT — OFFICE HEATED; Apply Bank of Toronto. dtf.-3055

HOUSE TO RENT— 539 DOWNIE street. Apply 437 George street. dtf-1337

TO RENT—ON SEPT. 1, 1925, NO. 374 Water St., apply 437 George St. dtf.-1577

LOST

LOST—PURSE BETWEEN WATER and Ross St. by way of the dam; finder please leave at Examiner; reward. 3d-11-14

LOST—GENT'S GREY GAUNTLET glove, Sunday night on Aylmer or Charlotte Sts.; finder please leave at Examiner. 2d-11-30

LOST — ON MONDAY NIGHT ON George St., lady's leather purse containing sum of money and vanity case; finder phone 1549m or leave at Examiner. 2d-11-31

LOST — LADY'S GOLD WRIST Watch, Sunday afternoon on King, Stewart, Dalhousie or Rubidge Sts. Finder return to 174 Hunter St. W. 2d-11-32

LOST—QUAKER OATS PAY ENVElloppe, Saturday, check No. 1, containing $7.25; please leave at Examiner; reward. 3d-11-4

LOST—A WAHL EVERSHARP PENcil; is prized as a gift; will finder kindly return to Chas. H. J. Mitchell, Examiner, or phone 455J. 3d-11-3916

LOST — WILL THE PARTY WHO took a pair of new boots and rubbers from the Brock St. Rink on Saturday night, kindly return and save further trouble. 3d-11-7

LOST — BLACK AND TAN HOUND from George Tindle, Smith; anyone harboring asme will be prosecuted. Phone 390 r 41. 3d-10-5089

LOST—BABY'S BLUE SILK CARRIage robe Saturday night, between Charlotte St. and Gladstone Ave.; finder leave at 64 Hunter W., phone 1602J. 2d-10-12

READ THE WANT ADS.

BIG DAIRY MERGER.

Holding Company For Firms Throughout Canada Rumored.

OTTAWA, Jan. 12 (Canadian Press).—The formation of a holding company, capitalized at around $20,000,000, merging the dairy companies throughout Canada, is mooted according to The Ottawa Citizen, which reports that shareholders of the Producers' Dairy Company of Ottawa will likely be called upon to vote on entering the combine.

Under the suggested scheme, the holding company for many of the dairies of Canada, extending from Coast to Coast, would be created.

PICTURES ALIKE.

Photo of John Redding Same as That of Robert Scott.

CHICAGO, Jan. 12 (Canadian Press).—Photographs of the man held in the San Quentin, California, prison under the name of John Redding and believed to be Robert Scott, wanted here for the murder of a drug clerk in a hold-up in 1924, was received here yesterday and detectives said that it was the same as the picture of Scott they have and precluded any doubt as to the prisoner being any one except Scott.

C.P.R. APPOINTMENT.

John Leslie Becomes Vice-President.

MONTREAL, Jan. 12 (Canadian Press).—The appointment of John Leslie as vice-president and comptroller of the Canadian Pacific Railway is announced by E. W. Beatty, K.C., chairman and president. Since 1914 Mr. Leslie has been the company's comptroller, and since 1918 he has been in entire charge of the accounting department in all its branches.

Mr. Leslie was born in Toronto and entered railway work as a junior clerk of the Toronto Grey and Bruce Railway, prior to its absorption by the Canadian Pacific in 1884.

NORTHWEST'S LIQUOR.

320 Gallons Supplied Last Year.

OTTAWA, Jan. 12 (Canadian Press).—The Northwest Territories imported under permit last year 320 gallons of intoxicants. The territory's legitimate alcoholic supplies are regulated by the Federal Government, in the absence of any provincial control in the territories.

Permits issued totalled 154. The greater quantity were for whiskey, of which 172 5-6 gallons. "Liquor" unspecified, totalled 105 gallons, of brandy and rum a dozen gallons each, of port wine 15 1-2 gallons, of gin a little over a gallon and of alcohol, half a gallon.

OFFICER KILLS TWO

Policemen Quicker on the Trigger.

CLEVELAND, Jan. 12.—Two unidentified men were shot to death by Patrolman Daniel Candow in a restaurant here Monday after they had attempted to attack the officer.

Candow was questioning the men when one drew a revolver. The patrolman floored the man with his fist.

As the man struck the floor he leveled his weapon. Candow fired. The second man attempted to draw a gun. The officer shot again, wounding him fatally.

POULTRY & EGGS

POULTRY FOR SALE—8 HENS AND Cockerel; apply 635 Armour Road. 3d-10-5085

AUTOS FOR SALE

CAR FOR SALE—FORD SEDAN—model '21 in first class condition; five good cord tires; $335 cash; Box 3626 Examiner.

NURSING.

EXPERIENCED NURSE OPEN FOR engagement; phone 2291M. 6d-14-3

SITUATIONS WANTED

POSITION WANTED—BY EXPERIenced stenographer; best of references. Box 17 Examiner. 3d-12-17

LEGISLATURE CLERK SUDDENLY SEIZED

Arthur H. Sydere, 84, Is Very Ill—Official For Many Years.

TORONTO, January 12. Canadian Press. — Arthur H. Sydere, clerk of the Ontario Legislature, was suddenly seized yesterday with serious illness at his home. He is in the 84th year and has been an official of the Provincial government since the time of Confederation.

PATROLMAN SHOT.

Detroit Policeman Killed By Two Gunmen Whom He Tried to Arrest.

DETROIT, January 12. — Canadian Press. — Patrolman Andrew Russinko was shot and wounded fatally here last night when he attempted to arrest two gunmen who were robbing an automobile bus driver.

One of the gunmen fired six shots, five of which struck the patrolman. The pair escaped in the driver's motor car. Russinko died in the hospital.

NEW AMBASSADOR.

Sir Roland Lindsay Succeeds Lord D'Abernon in Berlin.

LONDON, Jan. 12 (Canadian Press).—The Daily Express says it understands that Sir Roland Lindsay is to succeed Lord D'Abernon as British Ambassador to Germany. Sir Roland at the present time is minister to Turkey.

CARDINAL BETTER.

Belgian Primate Able To Take More Nourishment Than Usual.

BRUSSELS, Jan. 12 (Canadian Press).—Cardinal Mercier showed some improvement yesterday and felt strengthened because he was able to take more nourishment than usual.

BEWARE THE COUGH OR COLD THAT HANGS ON

Chronic coughs and persistent colds lead to serious trouble. You can stop them now with Creomulsion, an emulsified creosote that is pleasant to take. Creomulsion is a new medical discovery with two-fold action, it soothes and heals the inflamed membranes and kills the germ.

Of all known drugs, creosote is recognized by medical authorities as one of the greatest healing agencies for persistent coughs and colds and other forms of throat troubles. Creomulsion contains, in addition to creosote, other healing elements which soothe and heal the inflamed membranes and stop the irritation and inflammation, while the creosote goes on to the stomach, is absorbed into the blood, attacks the seat of the trouble and destroys the germs that lead to consumption.

Creomulsion is guaranteed satisfactory in the treatment of chronic coughs and colds, bronchial asthma, catarrhal bronchitis and other forms of throat and respiratory diseases, and is excellent for building up the system after colds or flu. Money refunded if any cough or cold is not relieved after taking according to directions. Ask your druggist. Creomulsion Co., Limited, Toronto, Ont.

FOR SALE

10 acres of garden land, comfortable frame house, frame stable, drive shed, hen house, pig pen, watered by good well and running stream, situated near the Alladin Factory, Monaghan Road. Possession February 1st, 1926.

10 acres of garden land, all working land, new frame cottage, new barn, driving shed, hen house, owner would turn same on a hundred acres of land, price $5000.00

Brick house, six rooms, light and water and double garage, large lot, situated in the north end, owner would exchange or a larger house; price $2500.00

For inspection and particulars,

J. T. O'CONNELL & CO.
136 Hunter St. W.
Office phone, 376. Residence, 1359.
A. Mills, agent, phone 1493w.

Just a teaspoonful of Gillex to a gallon of water. Try it! Use Gillex for washing dishes, utensils, glass, cutlery and all cleaning. Also use Gillex in the laundry. Lightens labor, saves soap.

E. W. GILLETT CO. LTD.
TORONTO, CANADA

GILLEX REMOVES DIRT WITHOUT RUBBING

G. 32

SENTENCED FOR THEFT.

Belleville Manager Goes To Portsmouth For Breaking Into Store.

BELLEVILLE, Janaury 12. — Canadian Press. — Percy Deline was yesterday sentenced to five years in the Portsmouth penitentiary by Magistrate Masson for breaking and entering the store of J. B. Rickett, Ponton street, in October, of 1924.

On another charge of theft of three strings of beads from Cyrus Barriage last August he was given a sentence of three months, to run concurrently.

A special police regulation prohibiting girls of more than 12 years of age and women from wearing short skirts has just come into operation in Athens. The maximum shortness permitted is 12 inches from the ground.

DODD'S KIDNEY PILLS
FOR ALL KIDNEY DISEASES
RHEUMATISM BRIGHT'S DISEASE BACKACHE DIABETES
4087 THE PROPRIETORS

SOLVAY COKE
For Furnace, Stove and Range
PER TON $15
Always gives satisfaction
ROBERT HICKS CO., Ltd
TELEPPONES. 47-48
266 CHARLOTTE ST.

Save Your Coal
Comfort can be had and money saved on fuel if you have your windows and doors fitted with Chamberlain Metal Weatherstrip. It shuts out cold winds, and is the cheapest and most effective weatherstrip on the market.
J. H. VANCE
773 AYLMER ST.
Peterborough : Phone 1292

COKE
Solvay Coke in nut size.
WOOD
No. 1 Body Hardwood and Hardwood Slabs, cut to your order.
'PHONE 209.
H. B. TAYLOR & SON

APARTMENT
To let; five rooms, central, conveniences, low rent.
Also Store and Garage to let.
A. LOW & CO.
385 Bethune St.
Phone 697 N. and Hol. 1027

DEERSKINS
FURS
HIDES
WOOL
COLONIAL HIDE CO.
Lansdowne and Haggart Sts.
Peterboro, Ont.

RAILWAY TIME-TABLES

CANADIAN NATIONAL RAILWAYS

Canadian National Railway Time Table corrected to date. All trains daily except Sunday.

No. 96—8.10 a.m. for Port Hope, Toronto, Hamilton, Montreal, Quebec and Portland, Me.
No. 93—8.20 a.m. for Lindsay, Orillia, North Bay, Midland and Toronto.
No. 371—8.30 a.m. for Lakefield.
No. 98—8.35 a.m. for Hastings, Campbellford, Stirling, Belleville and points on main line east.
No. 92—12 noon for Port Hope, Ottawa, Toronto, Buffalo, Philadelphia, New York, makes connections with "International Limited" for London, Detroit, Chicago and California points also with the "National" for Winnipeg and Vancouver.
No. 100—12.15 p.m. for Hastings, Campbellford, Stirling and Belleville.
No. 373—12.30 p.m. for Lakefield.
No. 95—5.25 p.m. for Lindsay, Orillia, Midland, North Bay and Toronto, also makes connections for Detroit and Florida points.
No. 99—8.19 p.m. for Lindsay.
No. 94—9.10 p.m. for Port Hope, Montreal, Quebec, Halifax, Boston, Portland, Me.; carries through sleeper for Montreal.

CANADIAN PACIFIC RAILWAY.
(Corrected to date.)

GOING EAST—
11.57 a.m.—Norwood, Havelock, Bonarlaw, Tweed, Perth, Smith's Falls, Kingston, Ottawa, Montreal and intermediate points daily. On Sunday this train proceeds east only as far as Havelock.
8.20 p.m.—Indian River Norwood and Havelock. Daily except Sunday.
p.m.—Havelock Tweed, Kingston, Perth, Smith's Falls, Montreal, St. John, Boston and New York. Daily except Saturday.
1.50 a.m.—Havelock, Tweed, Kingston, Perth, Smith's Falls, Ottawa
GOING WEST—
4.55 a.m.—Myrtle, Toronto, Guelph Goderich, Hamilton, Galt, Woodstock, St. Thomas, London, Chatham, Detroit, Chicago and New York Daily.
9.00 a.m.—Toronto (Yonge street) Owen Sound, Teeswater and intermediate points. Daily except Sunday.
7.35 a.m.—Toronto, Hamilton, Brantford, Buffalo, Rochester, Boston New York Galt, Woodstock, London, Chatham, Detroit and intermediate points between Peterboro and Toronto. Daily except Sunday.
9.35 a.m.—Rethany, Lindsay, Orillia Port McNichol and intermediate points. Daily except Sunday.
2.35 p.m.—Toronto, Hamilton, Brantford, Buffalo, New York, Galt Woodstock, London, Windsor, Detroit, Chicago and intermediate points between Peterboro and Toronto. Daily.
6.50 p.m.—Lindsay, Toronto and intermediate points. Daily except Sunday.

$1000 — Five roomed frame, toilet, bath tub, sink, gas; $100 down, balance as rent.
$2000—Six roomed brick, toilet, bath tub, basin, sink.
$3000—Six roomed Bungalow, toilet, bath tub, basin, sink, gas stove, blinds, linoleums, furnace.
$4200—Six acres fine garden land, 30 apple trees and all kinds other fruit; brick house; frame barn; good place for milk man.
Several heated Apartments to rent.
Have you a city property to exchange for a good 150 acre farm?
H. J. McCANNAN
Agents for Fidelity, Phenix, British and European Fire Insurance Cos.
Nugent. Phone 2598

NOTICE TO CREDITORS AND OTHERS

In the Estate of William Jamieson, Plumber, deceased.

Notice is hereby given pursuant to the provisions of The Trustee Act that all creditors and others having claims or demands against the Estate of William Jamieson, late of the City of Peterborough, in the County of Peterborough, plumber, who died on the twenty-fifth day of September, 1925, are required on or before the twenty-fifth day of January, 1926, to send by post prepaid or to deliver to the undersigned Solicitors for the Administrator of the said estate, their Christian and surnames, addresses and descriptions, and full particulars of their claims and the nature of the securities, if any, held by them, and after said date, the assets of the deceased will be distributed amongst the parties entitled thereto having regard only to the claims, accounts and interests of which the Administrator should then have notice and all others will be excluded from the said distribution.

Dated at Peterborough this 21st day of December, 1925.

Peck, Kerr and McElderry,
415 Water Street,
Peterborough, Ont.
Solicitors for the said Administrator.
4d-22,29,5,12-3600

FOR SALE
$5500—6 roomed new Brick, all modern, large lot would consider lot.
$5500—6 roomed Bungalow, new, all modern; would take good lot, west side.
$3300—6 roomed Brick, all modern, except furnace, easy terms.
$2400—6 roomed Brick, 2 piece bath, easy terms; garage.
$3500—6 roomed house, all modern except furnace, electric range, easy terms.
$2800—6 roomed house, all modern except furnace, garage.
170 acres, choice land, good buildings, close to market; would exchange for city property.
50 acres on Provincial Highway, close to city, would consider house.
Agents for Fire and Life Insurance
J. CHAMBERS & CO.
392 Water Street
Office 361.
Residence 'Phone 1594W
G. Adams, Agent. 'Phone 1281m.

FOR SALE
7 room new bungalow style, all modern, west side, take lot.. $5500
6 room new oak floors up and down, central, north, bungalow style $5500
6 room brick, edge of city; water, light and gas, township tax.. $2300
75 acres, Chemong road, all under cultivation best of soil, good house and barn on stone wall, stabling under, cement floors, windmill, 4 miles from city, good terms, inquire.
Brick factory or garage building, 2 stories, 40 x 90, line shaft, and other machinery, good village main road; bargain.....$5000
Houses and apartments to rent.
P. E. Rutherford Agency
282 George Street Phone 142

GOING TO BUILD? YOU MAY rent a house but homes are built See our New Model Home built to scale. For plans and prices on houses, summer cottages, garages, remodeling, etc. Consult—
A. B. CUNNINGHAM
937 Reid St.

Telephone 790 When You Want Your
Piano Or Organ Tuned.
Player Pianos a Specialty
All Work Guaranteed
W. H. CUNNINGHAM
560 Weller Street

CHINA PAINTING
Mrs. Langley McCarthy Teaches Biscoffs' New and Beautiful Work in
CHINA PAINTING

DAVIS-THOMPSON COMPANY, LTD.
Insurance and General Agency
433 GEORGE ST. PHONE 40

4% INTEREST, compounded Half-Yearly, Paid on Deposits
One Dollar opens an account. Special facilities afforded Depositors for the convenient transaction of their business, and accounts are subject to cheque withdrawal.
For Sums of $100 and upwards this Company's Debentures are issued in terms of one to five years, bearing special rates of interest, depending upon the term of investment.
TORONTO SAVINGS AND LOAN CO.
435-437 George Street
Peterborough

"BRINGING UP FATHER" — Geo. McManus

10% OFF

of all large Rugs and Mats in Brussels, Axminster and Wiltons.
(Laid Free)

25% OFF

ALL PICTURES
BOOK ENDS, CANDLE STICKS, VASES, ETC.

NOW FOR OUR GREAT

Free Service And Pre-Inventory SALE

WHICH STARTS TOMORROW, WEDNESDAY, JAN. 13th

TWO SENSATIONAL SELLING EVENTS IN ONE!

BRASS BEDS
Heavy 2-inch continuous posts, 1-inch fillers; also square shape with knuckle joint. All sizes in stock. Regular price, $23.50, for, each..... **$17.50**

CASEMENT CLOTHS
Best quality, guaranteed sunproof colors, in shades of rose, brown, mulberry, blue and green, and 50 inches wide. Regular price, $1.25 a yard, for..... **98c**
(Made and Hung Free)

ENGLISH CHINTZ
Floral design, in ground shades of rose, blue, black and taupe, and 50 inches wide. Regular price, 75c a yard, for..... **59c**
(Made and Hung Free)

TUSCAN NETS AND SCOTCH MADRAS
Some with double hemmed edge. Splendid range of designs. White, ivory and natural shades. 45 inches wide. Regular price, 80c yard, for..... **59c**
(Made and Hung Free)

CRETONNE AND CHINTZ
Dainty floral designs. Good range of color effects. 36 inches wide. Regular price, 55c a yard, for..... **29c**

All Furniture, Furnishings and Floor Coverings marked down to 10 AND IN SOME CASES 25 PER CENT BELOW REGULAR PRICES, as stock must be reduced to make room for new merchandise now on order. Note the wonderful money-saving values—many of them cannot be duplicated this year—and there are many more than here advertised.

What "FREE SERVICE" Means

We Measure, Cut and Hang Blinds FREE.
We Measure, Make and Hang Curtains FREE.
We Measure Make and Hang Overdrapes FREE.
We Measure, Make and Hang Portieres FREE.
We Measure, Fit and Lay Oilcloth and Linoleums FREE.
We Measure and Lay Rugs FREE.
Frilled Curtains, Velours and Bathroom Linoleums and all goods under 40c a yard excepted.
Customers wishing to make their own Curtains or lay Linoleum will be allowed a cash refund.

CHINTZ AND CRETONNES
English, American and domestic makes. Our entire stock of these lines. 36 inches wide.
Regular price, 75c, for 63c
Regular price, 65c, for 53c
Regular price, 55c, for 43c
(Made and Hung Free)

FRENCH VELOURS
Best quality, single and double-face, sunproof colors. Shades of blue, rose, green, brown, taupe and mulberry. 50 inches wide.
Double-face. Regular price, $5.00, for..... **$3.45**
Single-face. Regular price, $3.50, for..... **$2.25**

SCOTCH MADRAS AND NOTTINGHAM NETS
Choice of ten designs. Ivory and natural shades. 36 inches wide. Regular price, 40c, for, per yard..... **29c**

ENGLISH CHINTZ AND SILKOLINE
Choice of 5 designs and colors. 35 inches wide. Regular price, 35c and 40c yard, for..... **18c**

FILET NETS AND SILK MERCERIZED MADRASES
Ivory and ecru shades, finest quality, variety of designs, 45 and 50 inches wide. Regular price, $1.75 and $2.00 yard, for **$1.59**
(Made and Hung Free)

MARQUISETTE
Plain with taped edge and crossbar design. White, ivory and ecru. 36 inches wide. Regular price, 30c a yard, for..... **19c**

FILET AND NOTTINGHAM NETS AND SCOTCH MADRAS
Neat conventional and floral designs. White, ivory and ecru. 42 and 45 inches wide. Regular 55c and 65c, for..... **43c**
(Made and Hung Free)

Congoleum Rugs Greatly Underpriced!

150 CONGOLEUM GOLD SEAL RUGS—ALL PERFECT GOODS—CHOICE OF 14 DESIGNS AND COLORS AT THE FOLLOWING SPECIAL PRICES

Size 6' x 9', regular price $9.00, for $7.00
Size 7' 6" x 9', regular price $11.25, for $9.00
Size 9' x 9', regular price $13.50, for $11.00
Size 9' x 10' 6", regular price $15.75, for $13.00
Size 9' x 12', regular price $18.00, for $14.50
Size 9' x 13' 6", regular price $20.25, for $18.00
Size 9' x 15', regular price $22.50, for $19.75

$230 Chesterfield Suite at $179
Three pieces—Chesterfield, Arm Chair and Wing Chair. Webbed construction, spring seats, arms and backs, separate Fischman cushions. Upholstered in plain brown mohair, cushions in figured two-tone brown mohair. Regular $230.00, for **$179.00**

EXTRAORDINARY VALUES HERE!
CHESTERFIELD CHAIRS, ARM CHAIR AND ARM ROCKER
High back, very comfortable, webbed bottom, separate Fischman cushions, upholstered in best quality figured English mohair. Regular price, $50.00, for..... **$35.00**
Same Chairs in good quality tapestry. Regular price, $38.50, for..... **$27.50**

FILET NETS AND FINE QUALITY SCOTCH MADRAS
Variety of designs. Suitable for any room. White, ivory and ecru. 45 and 50 inches wide. Regular $1.50 yard, for. **$1.09**
(Made and Hung Free)

FRILLED CURTAINS
Made of crossbar marquisette. Complete with tie-backs. 2¼ yards long. Regular price, $1.50 pair, for..... **$1.00**

SILK COLORED MADRAS
Rich effective designs, in two-tone shades of blue, green, gold, brown and mulberry. 50 inches wide. Regular price, $2.15 yard, for..... **$1.50**
(Made and Hung Free)

SCOTCH COLORED MADRAS
Floral and bird designs, in two-tone shades of blue, rose, brown, gold and rose. 50 inches wide. Regular $1.35 yard, for.... **95c**
(Made and Hung Free)

POPLINS AND REPPETTES
Rich and silky mercerized effects. Guaranteed sunfast colors. Shades of blue, rose, flame, green, gold and brown. 50 inches wide. Regular $1.75 yard, for **$1.50**
(Made and Hung Free)

LIVING-ROOM SUITE
4 pieces, including Arm Rocker and Arm Chair, spring seats, upholstered in tapestry; walnut finished Table and Jardiniere Stand. Regular price, $55.00, for, complete..... **$44.75**

COUCHES
Golden and fumed oak finish frames, large comfortable size, 27 inches wide, upholstered in fine quality tapestry. Regular price, $25.00, for..... **$18.00**

Odd Lines of Mattresses to Clear at Less Than Cost

In best quality white layer felt, lamb's wool, camfaleine, etc.

1 only Camfaleine Mattress, size 4' 6". Regular $28.50 .....$23.50
1 only Camfaleine Mattress, size 4'. Regular $28.50 .....$23.50
2 only Best Quality White Layer Felt, size 4' 6". Regular $24.50 ..$19.50
3 only Best Quality White Layer Felt, size 4'. Regular $24.50 ....$19.50
1 only Lamb's Wool, size 4'. Regular $18.00 .....$12.00
2 only Grey Layer Felt, size 4' 6". Regular $12.00 .....$9.95
1 only Grey Layer Felt, size 4' 0". Regular $12.00 .....$9.95
7 only Blown Felt, all sizes. Regular $7.50 .....$6.75

10% Off All Furniture Not Advertised

WINDOW SHADES

Best quality hand-made oil opaque, all perfect goods, mounted on guaranteed Hartshorn rollers, in white, cream and green, and also white and green combination.

Size 37 x 72, each...	$1.20	Combination Green and White..	$1.45
Size 37 x 84, each...	$1.45	Combination Green and White..	$1.75
Size 41½ x 72, each,	$1.65	Combination Green and White..	$2.00
Size 41½ x 84, each,	$1.85	Combination Green and White..	$2.25
Size 45 x 72, each...	$2.15	Combination Green and White..	$2.60
Size 45 x 84, each...	$2.30	Combination Green and White..	$2.85
Size 47½ x 72, each,	$2.25	Combination Green and White..	$2.65
Size 47½ x 84, each,	$2.50	Combination Green and White..	$3.00
Size 52 x 72, each...	$2.70	Combination Green and White..	$3.30
Size 52 x 84, each...	$3.00	Combination Green and White..	$3.60
Size 60 x 72, each...	$4.25	Combination Green and White..	$5.50

(Measured, Cut and Hung Free)

Cut This Ad. Out and Keep for Reference, as This Sale Will Last a Month

McBride & Franks

PHONE 2069 224 GEORGE STREET

SILK PANELS
Fine quality, with silk bouillion inches wide, 2½ yards long. Ivory fringe. Choice of 3 designs. 45 and ecru shades. Regular price, $6.75 each, for... **$4.75**
(Made and Hung Free)

TAPESTRY FURNITURE COVERINGS
Large selection of designs and colors. French, Italian, English and domestic makes. 50 inches wide.
Regular $2.00 yard, for $1.45
Regular $2.75 yard, for $1.85
Regular $5.00 yard, for $2.75
Regular $7.00 yard, for $3.50

INLAID LINOLEUM, SCOTCH MAKE
Small blue and white tile pattern, 2 yards wide. Regular price, $1.95 sq. yard, for **$1.35**
(Laid Free)

LINOLEUM
Floral, block and tile patterns. Light and medium colors. 2, 3 and 4 yards wide. Sq. yd., **$1.05**
(Laid Free)

FLOOR OILCLOTHS
Good selection of designs and colors. 1, 1¼, 1½, 2 and 2½ yards wide. Sq. yard..... **55c**
(Laid Free)

BRUSSELS STAIR CARPET
Good quality, small design, in tans and brown shades, 27 inches wide. Regular price, $3.25 yard, for..... **$2.75**
(Laid Free)

REED ARM CHAIR AND ARM ROCKER
Fumed finish, cushions and backs upholstered in fine quality English tapestry, spring seats. Regular $18.00, for... **$12.50**

LINDSAY COURT IN LONG SESSION

Assault and Theft Charge Heard by Magistrate on Saturday.

TWO WOMEN IN CASE

LINDSAY, Jan. 12.—(Special).—It took Police Magistrate Bradford, County Crown Attorney Anderson and Barrister R. I. Moore just six hours to dispose of a case Saturday that stands unique in the history of local court annals. The case had as a setting a piece of a toilet set, and the charges laid were theft and assault.

Two women also figured in the case. The accused at one time rented rooms from complainant, and was given th use of a toilet set while under the roof. When leaving to reside in new quarters, it was charged by the complainant that the accused carried off the toilet article. Some time later complainant went to the new home of Woman No. 2 and demanded the article. The latter claimed it was her article, and when she produced it for examination, there was quite a tussle for possession. The accused was charged with pouring a pot of tea and a quantity of jam or jelly over the complainant. She also knocked her hat off and flourished a large knife in a menacing manner.

The accused went into the box and swore that she had bought a toilet set in Newmarket and had also purchased an extra toilet article. She disposed of the set to a Lindsay second hand dealer, but kept the two articles referred to, sending one to Toronto along with other articles for storage purposes. She swore that when complainant called at her home she was looking for fight, and tried to climb up her back. She also bounced her around the room for about half an hour until ordered to leave the house.

Several articles of china were displayed in court as exhibits 1, 2 and 3, including the toilet article, which was the cause of the trouble, and which both women claimed as there property.

The evidence of several other witnesses were taken relative to the ownership. The magistrate fined the accused $5.00 on the charge of assault, but dismissed the theft charge owing to the contradictory nature of the evidence concerning ownership.

The case was featured by passages at arms between County Crown Attorney Anderson and R. I. Moore, counsel for the accused. There was also a brisk passage between the barrister and the Magistrate in the earlier stages of the case.

INSPIRING TALK ABOUT CHINESE

Howard J. Crocker Warns in Local Y.M.C.A. Against Teaching War.

Howard J. Crocker, secretary of physical education for the Canadian Y.M.C.A., speaking at the Young Men's Supper Club at the local "Y" the other evening on the subject, "The Unrest in China," made a strong plea for a better and kinder understanding of Chinese affairs. In his closing remarks he pointed out the dire results unless the Western World does show a just understanding of Chinese problems when he said, "It will be a fatal day when we teach China to fight, and she must fight unless we show a fair-minded solution to her problems."

Before starting his talk Mr. Crocker gave his opinion that the Y.M.C.A. developes more leadership than any other single organization. One of the leaders developed in the local "Y" is R. F. McWilliams, now of Winnipeg, who gave the big address of the Y. M. C. A. conference at Washington before 1,500 delegates. Mr. McWilliams followed President Coolidge and gave a marvellous address to that international gathering.

It is the task and responsibility of every boy and young man to grow to feel that he has a responsibility and job. Our nation is no mean nation, but it is taking a place in the world far beyond its strength unless it contains real manhood.

To the man on the street who doesn't probe deep the cause of the unrest in China is quite apparent. "Those Chinks just can't get a government" is his view, and this implies that the Chinese are a poor, weak bunch. He believes America and Great Britain are necessary to act as a big brother to keep peace. On the other hand, those men on the scene in China know that China contains strong young men, both physically and mentally, and has more such than perhaps any other nation in the world. Here the speaker named over numerous young Chinese who have made a place for themselves both in their own country and throughout the world. These men are being educated in England and America, and show amazing intellect and they carry back to their country all that they learn and set out to use it for their country's benefit. These men will take the lead in the China to come.

Every great country was once in as great a muddle as China is today. France, Great Britain and the United States each had their civil war, and took years to recuperate.

Chinese history begins 5,500 years ago, and in order to understand it really one must almost know all China's history. In 1655 A.D. China first had contact with Europe. The Chinese soon came to the stage that they wanted no trade with Europe because the Europeans had browbeated and cheated them at every turn. So they excluded the European nations. In 1842 Great Britain compelled the Chinese to cede a strip of sea coast to them. In 1856 there was another war and China, badly beaten, was forced to give up more land and concessions. By the Treaty of 1842 England forced China to open her ports to the opium trade from India. "Liquor here is a Sunday School class compared to the opium traffic in China to-day," said the speaker. The poor are more suceptible to it, and all over China is felt the devastating effect of the drug. The opium trade is now being almost solely run by English Jews, who use their English naturalization as a protection.

In 1870 further territorial rights were seized and the great seaport waterfront of Shanghai was taken. In this district as in the others thus obtained, the Chinese are foreigners in their own land, without franchise or citizenship. China was simply robbed right and left. By the Nine Power Pact the foremost European nations went in and grabbed with some squabbling among themselves, the best parts of China, Peking, Hong-Kong, Shanghai, etc. Later, in 1890, after the Russo-Japanese further lands were stolen, Port Arthur was taken by the Japanese. All these things stand in the minds of the Chinese.

As regards tariff, China claims a custom but the foreign powers will allow her to collect only 5 per cent. ad valorum. This is ruining the Chinese cotton industry, although China is a cotton country. The foreign powers have set the tariff for China so far, but China is awakening to her wrongs.

Later, by another treaty a foreigner cannot be tried in the Chinese law courts, but only by a judge of his own nation. In these ways the Europeans get away free with the biggest crimes. For the past twenty years young Chinese law students have come to Europe and America to study law and they have gone back with the highest knowledge of justice, but this treaty prohibits them to conduct law courts in their own country. There are 1,500 police in Shanghai, but the Chinese have no word in the ordering of them.

Thus there is in the land thefts, the tariff robbery, and the law court grievance which every young Chinese feels keenly.

"There is another thing," said Mr. Crocker. "The missionaries failed to grasp a great opportunity." There is a great industrial revolution going on in China. The pendulum has now swung to the extreme in every country. The missionaries failed to realize that the Chinese workmen too have organized to obtain a living wage and good working conditions. The Chinese sent 200 young men up into Russia to study their Soviet system. There are now 400 million people awaiting to see how this system will work. Strikes followed. A firm capitalized at $680,000 made profits totalling over a million in one year. This was done by paying boys 20 cents a day, women 30 cents a day and men 40 cents a day, with no regard to conditions in which they worked. Men of Christian nations are doing these things, while the Chinese are building decent factories. On top of this comes the great industrial revolution—the change of old hand methods to machinery, etc. A student uprising in Shanghai, in which they were fired upon and four killed and fifteen injured, set the whole country aflame. Ten thousand students and more are demanding that they "put the foreigner out."

The Christian Chinese and thinkers see that this is not the method. They ask that the old treaties be revoked. Balfour has already showed his wisdom and foresightedness when he said the other day that the treaties between Great Britain and China must be revised. We must show goodwill to China.

There are 30 Y.M.C.A. branches in China, all with native boards of directors, and these boards are helping to keep the fine poise and balance. There is no need for a Great War. If China has to drive the foreigners out she will not be satisfied, but will want to go farther. China is filled with patriotic young men who would be eager to carry a gun against the Europeans. It will be a fatal day if we teach China to fight.

It is up to us to show China we are wrong and correct those wrongs and be brothers. There is no law in the world that is going to keep China down. Let us all help China find herself, and there will soon be different conditions.

In introducing the speaker, Mr. Roper said that Howard Crocker is known wherever sports are played in Canada, and he once was coach for Canada's Olympic team. Mr. Crocker spent eight years in China and knows at first hand conditions in China.

Was Nearly Crazy From Headaches

Miss K. Brill, 579 Redwood Ave., Winnipeg, Man., writes:—"I was troubled with such severe headaches that some times I was nearly crazy with them.

One day a friend told me about, and advised me to use

Burdock Blood Bitters

so I tried it, and it has done me a world of good. I just took two and a half bottles, and I haven't had a headache for a long time, now."

Put up only by The T. Milburn Co., Limited, Toronto, Ont.

VILLAGERS KILLED BY DRUSE TRIBES

Attacked on Return Home From Refuge in Palestine.

LONDON, January 12. — Canadian Press. — The Jerusalem newspaper "Palestine Bulletin" is quoted by the Daily Express correspondent as saying that Christians from villages along the Palestine frontier, who were returning to their homes, in the belief that fighting with the Jebel Druse tribesmen had ended, were trapped by the Druses at Rasheiya, and one hundred of them were killed. Among those killed were women, children and two priests.

Two churches and other buildings were burned by the Druses, who spent the night sacking the town under a steady French cannonade from Judeidah.

ECZEMA
~AND ALL SKIN IRRITATIONS
Quickly Healed by using

Dodd's
Antiseptic-Healing
OINTMENT

CLEAR up abscesses—boils—ulcers—poisoned wounds and all skin infections and irritations with this safe and soothing treatment. The powerful, antiseptic action of Dodd's Antiseptic Healing Ointment prevents infection and its exceptional healing qualities promptly relieve pain and irritation and promote an early recovery. Though highly disinfectant in action Dodd's Antiseptic Healing Ointment may be used with safety on the most tender skin. Used after shaving it heals small cuts and chafing and leaves the skin smooth and soft.

Keep a tin handy for regular and emergency use.

50c At All Druggists

DODD'S ANTISEPTIC HEALING OINTMENT

SEND THIS COUPON FOR GENEROUS TRIAL TIN

MAIL THIS FOR SAMPLE

Enclose this coupon with your name and address and 3c stamp to The Dodds Medicine Co. Ltd., Toronto 2, Ont. for trial tin of Dodd's Antiseptic Healing Ointment. 30 7

The Evening Examiner

PHONES—Editorial 1801. Business Office, 1608. Private Branch Exchange to all Departments.

The Examiner is a member of the Audit Bureau of Circulation.

The Daily Examiner, published every lawful evening, by The Peterborough Examiner, Limited. Office, 419 George street. $6.00 per year, delivered in city; out-of-town subscribers by mail, $4.00 a year.

The Weekly Examiner, published every Thursday. Subscription price $1.50 a year.

U. S. REPRESENTATIVES

Special U. S. Representatives—W. H. Stockwell, 635 People's Gas Building, Chicago, Ill.

New York—Chas. P. Miller, 225 Fifth Avenue.

Advertising Rates on application.

E. H. GLOVER, Managing Director.

TUESDAY, JANUARY 12, 1926.

THE PASSING OF G. L. HAY.

The deep sorrow that is felt by every employee of the Examiner office at the passing of Mr. Gus L. Hay, Secretary-Treasurer of the Examiner, will be shared not only by the citizens of Peterboro, to most of whom Mr. Hay was well known, but also by thousands of Nobles of the Mystic Shrine, in which order the deceased was an outstanding figure.

It is a tragic and dramatic coincidence that Mr. Hay, who was Potentate of Rameses Temple, A.A.O. N.M.S., was to have presided at the annual business session and ceremonial of the Temple in Toronto tonight, and that one of his last acts was to issue an official message summoning members to that session.

It is significant that in the pamphet containing his message appears a reference to members who have "passed within the unseen portals," from which the following may be quoted as particularly fitting of Mr. Hay:

"But better still to die, if, when we go,
In farm-house, miner's hut and city street,
Men speak our names in praise, because we strove
Not for ourselves but for our fellow-men;
And he who lived, think not of him as gone,
But rather that his spirit lives and moves
Among us yet, still urging us to strive
For high achievement, for the rignant life
That comes to him who toils."

The Examiner has lost a member of its force loved and respected by all within its ranks, Peterboro has lost a worth-while citizen, and the order of which he was such a shining figure has been deprived of a splendid leader in the passing of G. L. Hay.

To the bereaved relatives the sympathy of the community goes out.

WHERE LAW IS ADAMANT.

Peterboro has a peculiar case rising out of the municipal elections, says the London Advertiser. Did we say rising? Rather it should be falling. A deputy returning officer lost his glasses, and he's just as certain as he can be that they're in the ballot-box.

But law is mighty and must prevail, and the law says that the ballot-boxes must not be opened for six weeks. He won't even allow the ballot-boxes to be shaken up to see if the glasses make a rattle against the side. The City Clerk no doubt feels that if the shaking-up of the ballot-boxes did produce a rattle the deputy returning officer would be dead set to jimmy his way into that box and romp off with his specs.

The officer doesn't want to get another pair, because he's so certain his old ones that suited him remarkably well are right in that tin box, and at the end of the six weeks he'd find himself loaded up with two pairs, and how can he look after two pairs when he can't keep track of one.

It's a nasty situation, for no matter whether you wear them pinched on your nose, straddled over your ears or shoved up on the forehead, it's downright hardship to be without 'em, and it must be exasperating, too, to know or suspect that they are where you can't get them.

THE RIGHT KEYNOTE.

Mayor Holloway's plea for economy made in his inaugural address to the City Council yesterday will be echoed by the majority of citizens.

His Worship is undoubtedly accurately interpreting public opinion when he declares that the people are opposed to any large capital expenditure for the present.

There are things that Peterboro needs, but most people believe that the rule that applies to individuals also applies to municipalities, and that is that there comes a time when no matter how desirable a thing may be its acquisition will have to be deferred to a period of greater financial strength.

Most of us can look around our homes and make a list of articles that would be of service and comfort to us, but when there is a time of financial stress we have to more or less reluctantly abandon any idea of purchasing them for the present.

It should be the same way with a municipality.

When the burden of taxation has reached a degree that is staggering to many citizens then a halt must be called to capital expenditure.

Mayor Holloway starts his term of office on a solid foundation.

Peterboro expects a year of real effort toward economy and strict adherence to a policy that, while it will not allow necessary services to deteriorate, will steer carefully away from large expenditures on projects that may be desirable, but that can be deferred until a more favourable opportunity.

If the keynote sounded in the Mayor's inaugural address is lived up to the majority of the citizens will be thoroughly satisfied.

FIXED ASSESSMENTS.

Referring to the many bylaws for fixed assessment which were defeated in the recent municipal elections in many places in this Province, the Financial Post says:

"Sound manufacturing projects are not usually found shopping for concessions of this kind. They are willing to pay their share of the upkeep of the community, but they are vitally interested in careful municipal management, and moderate taxes for themselves and their workers. Those industries which are reasonably assured of success will be found to decide their location because of advantages in relation to raw materials, shipping facilities, contented labor, etc.—they are not so much interested in bonuses or tax exemptions."

The Post is undoubtedly right, but unfortunately in the case of young industries it has been the practise of municipalities to offer concessions in the form of fixed assessments, and cities which have refused to make them have seen new concerns pass them by, says the Brantford Expositor. The Expositor has always contended that the principle is not sound, especially when one industry is enjoying a low fixed assessment while a competitor may be paying full rates and thus be laboring under a handicap. If fixed assessments are allowed they should be controlled by the Legislature so that no municipality could offer more favorable terms than another. The percentage the fixed assessment bears to the full assessed valuation should be a fixed one for the entire Province and should be on a graduating basis upwards for a period of ten years until the full value is paid.

THE NEW CHAIRMEN.

The City Council has chosen its Chairmen of the various committees for the year, with complete harmony existing, and it is believed that the selections made by the Aldermen will meet with general approval from the citizens.

A continuity of policy has been ensured by the fact that four important committees are headed by the same Chairmen as last year.

Ald. J. O. Fife, whose work as Chairman of the Board of Works in 1925 was marked by a careful attention to the many details that make up the duties of this responsible position, was rewarded by being returned to the works chairmanship.

Ald. Meyers is again Chairman of the Manufacturers' Committee, Ald. R. Denne was re-elected to head the Legal Committee, and the appointment of ex-Ald. Phelan to the vacancy caused by the resignation of ex-Ald. Crowe made it possible for that important folio to be entrusted to the same Chairman who has taken care of it so well during the past few years.

The Fire, Water and Light appointment went to Ald. Mel. Turner, whose position as head of the Parks Committee was taken by Ald. J. M. Greene, member of that committee last year. Both these Chairmen have training and experience and should do good work.

Ald. Hancock's feat in heading the polls earned him a portfolio, and he will be at the head of the Property Committee, whose jurisdiction also includes building, market and health.

With such an efficient list of Chairmen, backed up by new members of the Council who bring a fresh vision and interest with them, Peterboro's Council of 1926 should be capable of splendid service.

ON THE DOWNWARD TREND.

In view of the special efforts made during the past year, not only during Fire Prevention Week, but at other times to interest people in the important problem of reducing Canada's annual fire waste, it is a source of satisfaction to the Examiner to be able to report that a much better showing was made in 1925 than for some years.

The Monitary Times in its annual review gives some interesting figures which indicate that the total fire loss throughout Canada in the year just closed was $30,580,090, which was the lowest figure since 1921 and nearly 18 million dollars lower than the total for 1922.

By Provinces, compared with 1924, the reported losses are:

	1924	1925
Alberta	$ 1,695,996	$ 901,700
British Columbia	2,216,700	2,808,000
Manitoba	1,958,050	1,206,500
New Brunswick	926,600	1,584,000
Nova Scotia	1,609,200	1,415,000
Ontario	9,875,263	9,463,308
Prince Edward Island	90,000	10,000
Quebec	7,084,900	5,084,282
Saskatchewan	1,862,900	2,107,300
Total reported	$27,319,609	$24,580,090
Estimated unreported fires	6,000,000	6,000,000
Total estimated loss	$33,319,609	$30,580,090

The total $30,580,090, of course, is still much too large, and the Ontario total $9,463,308 is far heavier than it need to have been had people been careful, but at all events it is satisfactory to note that the trend of fire losses seems at last to be downward.

Here in Peterboro we have had an exceptionally good year from the viewpoint of fire waste, the total for the year being well below the average, and for that condition there is every reason to be thankful.

RUBBER AND CONGRESS.

What can a congressional inquiry discover about rubber and the British monopoly which is not a matter of common knowledge? Although almost every commodity in the world advanced to sensational prices in the boom which followed the war, rubber was the conspicuous exception. The farsighted British, to save a desperate situation, with rubber companies going into receivership right and left, adjusted the supply to the price by restricting output. For years, including the years of the war, this country secured rubber at a figure far below its value. The British restriction of output operated at first only to the benefit of the unpledged Dutch competitors, who sold all they could produce and, to a large extent, spoiled what market there was. But American demand and not British restriction finally established a market for crude rubber at a dollar a pound and over. On our phenomenal demand, the ultimate advance was a mathematical certainty, and it is impossible to deny the British the credit their foresight deserves.

When the special correspondent of the Wall Street Journal was in England in 1919, he pointed out that the British control of three-fourths of the world's rubber could only be met by American business men in a businesslike way. He said that they might develop rubber resources for themselves, on the Amazon or elsewhere; he said that they might, even at that time, have bought into the English plantation companies at a price which, to our great manufacturers, would have been trifling and only a fraction of what the same shares are fetching in the open market today. Perhaps some of our manufacturers may have indulged in a speculative position that way. The more wisely managed English Dunlop Co. protected itself through plantation ownership, and is reaping the benefit. What can Congress do about it? Who are we that we should talk of price-fixing and monopoly control? We fixed the price of wheat by Government agencies at $2.37 a bushel, and made the world pay twice over for its bread that our farmers might benefit inordinately from the starvation needs of war. We can at least be sure that only a small part of the price of rubber can possibly be due to British restriction, now almost entirely relaxed. All the rest is the consequence of our own insatiable demand.—Barron's.

EDITORIAL NOTES AND COMMENT.

The Progressives are having their crowded hour right now. The new party has the fate of both old guards in its hands.

Wise and Otherwise.

To act the part of a true friend requires more conscientious feeling than to fill with credit and complacency any other station or capacity in social life. —Ellis.

* * *

Despair is a great incentive to honorable death. —Rufus.

* * *

Freedom exists only where the people take care of the government. —Woodrow Wilson.

* * *

One ungrateful man does an injury to all who are in suffering. —Syrus.

* * *

Better to die ten thousand deaths than wound my honor. —Addison.

* * *

The work an unknown good man has done is like a vein of water flowing hidden underground, secretly making the ground green. —Carlyle.

A THOUGHT.

LUNATICS AT LARGE.

In order successfully to deal each day with the perplexing problems of life, it is necessary that we realize and respect the relationship between a tranquil and physical fitness.

Getting angry, or what is commonly called "mad," is temporary insanity and the insane cannot reason. Flying off the handle, or getting all upset at the least provocation, is proof that there is something wrong in the upper story. When a man wins a reputation for virulence, bitterness and animosity, he has few friends and plenty of enemies.

But the big handicap is his poor health. The fermenting fellow, the excitable, irritable individual who has explosions of temper and frequent violence of wrath, cannot digest food properly.

Shylock exacted the pound of flesh from right over the heart and this is about the way a storm of temper works. It hits the heart, wrecks the nervous system, and poisons the blood supply.

Anger is a boomerang. It comes back, hits and hurts the man who hates.

Hate is intense and will create more harm to the mind and body than any other passion.

When a person hates intensely, the pores of the skin throw out a perspiration and a few drops of this deadly liquid given to a dock rat is as fatal to the tough little animal as the regular package of poison.

Spitfires and pugnacious people shorten their lives by several years and, even while living, are lunatics at large.—The Silent Partner.

PROGRESSIVE, REALIZING POWER, DEMADDS, ETC.

(Continued from page 1.)

whom they represented. He intended to cast his vote one way if he was assured of these things and the other way if he was not.

Montreal Conservative.

R. S White (Conservative-Mount Royal) spoke of the amendment of Mr. Meighen as a "bald narrative of plain unvarnished facts" which none could dispute.

Mr. White quoted the example of the Disraeli Government of 1868 which the Minister of Justice had used in support of the Governmnt's position. At that time a minority government was permitted to carry on by consent of the majority. Todd, former librarian of the Canadian Parliament and an authority on constitutional matters, had written on this incident as being "palpably at variance with the first principles of parliamentarly government." Moreover in every case cited by the Minister of Justice, there had been a Prime Minister in the House.

The amendment was not to be regarded as a political party move, it was a declaration of constitutional principles. If there was to be a change in government tomorrow the Progressives could exercise the same privileges and would be in the same position as they were today but if they supported the amendment they would have vindicated the sanctity of our constitution and parliament.

The old axiom that "the letter killeth while the spirit giveth life," said Mr. White, had been reversed by the Liberal Government. The spirit of the people had killed that Government but the letter of the law had been invoked to give it life.

Referring to Premier King's Richmond Hill speech as "a long blaze of apology," Mr. White recalled that on that occasion, Mr. King had asked: "Is it sufficient that as a Government we should continue in office drawing out indemnities and salaries and enjoying the other fruits of office, when great national questions press for a solution?" That said Mr White, was "a gem of purest ray," and it was regretable that the Prime Minister's position today was in sharp contrast.

The Hamilton Speech.

The Speech from the Throne, Mr. White described as "a death-bed repentance," and a political death-bed repentance was of no more convincing than the other kind.

Mr. Lapointe, "The Hamilton speech for instance."

This remark evoked loud applause from the Liberal benches while Mr. Lapointe smiled across the floor towards where Mr. Meighen sat. Several Liberal members invited Mr. White to give his opinion of Mr. Meighen's recent speech at Hamilton.

Mr. White: "You do not embarrass me in the slightest. I am prepared at the right time—and in no unmistakable language—to express my opinion of that speech."

"In what way?" one of the Liberal members called out.

Mr. White: "It may before this session is much older. But I do not think it is particularly pertinent to the amendment which is now before us."

Gained in Queebc.

Mr. White then went on to discuss the Province of Quebec. In his first sentence a reference to Hon. E. L. Patenaude was a signal for a demonstration from the Liberal benches. Applauding and banging their desks the Government members shouted "How about Patenaude?"

Mr. White: "Mr. Patenaude has not yet run his political course. If life is spared him he will yet support Conservative doctrine and Conservative principle in this House."

Not only had the Conservatives won in the recent election four seats in Quebec where formerly they held none added Mr. White but the party had increased its popular vote in that province by 100,000 votes.

"Who got the black eye?" asked one of the Liberal memers.

Mr. White: "Well, if you wish to know, I think it was the late member for North York (Premier King)."

In conclusion Mr. White said that the position of the Government was a violation of consitutional principles and parliamentary practice.

Hon. E. M. MacDonald

Hon. E. M.MacDonald complimented Mr. White on the manner in which his speech had been delivered and welcomed him back to the House after his years of absence. It was regretable, said the Minister of National Defence, that Mr. White had chosen to be "enigmatical" and had refrained from saying just what was the attitude of Mr. Patenaude to Mr. Meighen, or of Mr. Meighen to Mr. Patenaude, and of Mr. White to both. During the election campaign, Mr. White had been asked at a meeting whether he was "a Meighen man or a Patenaude man," and Mr. White had replied "I am a Conservative upholding Conservative principles and call no man master." Who was Mr. White following?

From the Conservative benches somebody shouted "Tell us something about Pictou."

Mr. MacDonald declared that the actions of the Government since the recent election were justified under English precedents. The Liberal administration had taken the only proper constitutional course and had called Parliament at the earliest possible moment, in order to have the question of its right to continue in office passed upon by the House.

The position of the Government, stated Mr. MacDonald, was also supported by precedent in its action in summoning Parliament even though the Prime Minister had not a seat in the House of Commons. There was no statutory authority of any kind which stated that a Minister of the Crown however, should take the earliest opportunity of finding a seat; and this was the action which would be taken by Premier King.

The Minister concluded by declaring that the Government if sustained in the House would implement by legislation what was promised in the Speech from the Throne.

Western Conservative.

"This Parliament," declared Hon. R. B. Bennett (Conservative-Calgary West), "has met under circumstances without precedent in the British Empire." Never before in the history of the British Empire had a Parliament met with a Prime Minister having a seat in neither House. The Government's unconstitutional position was entirely unconstitutional under British precedence.

Mr Bennett took issue with those who suggested that a committee of the House should function as a Government. He pointed out that the Parliament of Canada did not consist only of the House of Commons but of three factors, the King, the Senate and the House of Commons.

Mr Bennett argued that the unwritten law was not the only law of Parliament. By the side of the unwritten law had grown up the law which came from custom and precedent, which had come down through ages, and represented the struggle of free peoples against privilege and prerogative.

CATTLE, GRAIN AND PRODUCE

Peterboro—Toronto—Montreal
Winnipeg

TORONTO LIVESTOCK.

TORONTO, Jan. 11.—H. P. Kennedy & Co. will make their first shipment in ther own steamers next week and are relying on Edmonton to provide the large share of this shipment. Trade opened slow, and business during the morning was quiet.

The only active demand was in cows, which sold fully steady with last week. Good cows all brought $5 a cwt up. One choice load of export steers sold at $8.50 a cwt., but some with less finish sold at $7.60, and store steers wre $7.25 a cwt. A bunch of not too good export heifers went at $7.10, and heifers wer 25 cents a cwt. lower. Good to choice handyweight butchers were not quite as firm as last week. One bunch of good mixed butchers brought $6.90 a cwt. Baby beeves sold from $8 to $9.50 a cwt. A load of 600-lb. Western stockers sold at $4.75 a cwt.

Calves were a little firmer than at the close of last week, and top calves made 14 cents again. Good medium calves were 10 to 11¼ cents a pound.

Lambs held firmer. Two large bunches of North-Western lambs sold at 15 cents. The skins of these sell for a dollar less than Ontario lambs, and this was thought to make lambs 25 cents a cwt. higher than last week.

Packers' bids over the week end on hogs were $12.25 a cwt, f.o.b, but the run was very light this morning, and sellers felt confident of holding the price at $12.50 today.

(Current Quotations.)

Choice export steers	$8.35	$8.75
Fair to good steers	7.75	8.15
Choice handweight butchers' cattle	7.00	7.45
Good handy. butchers	6.25	7.00
Med. handy. butchers	5.50	6.00
Com. handy. butchers	4.00	5.00
Choice to good 950 to 1,050-lb. feeders	6.50	7.50
Fair to good light feeders	4.00	4.50
Choice butchers' cows	4.75	5.25
Canners	2.25	2.50
Export bulls	5.25	5.75
Bologna bulls	3.25	3.75
Springers, choice	70.00	100.00
Springers	40.00	50.00
Lambs, choice	14.25	15.00
Heavy sheep and bucks	4.50	5.50
Sheep, choice	6.75	7.50
Calves, good	12.00	14.00
Do., medium	9.00	11.00
Do., common	7.00	8.00
Do., grassers	5.00	5.50
Hogs, f.o.b.	12.50	.....
o.; fed and watered	13.10	.....
Do., off cars	13.50	.....

WINNIPEG GRAIN

WINNIPEG, Man., Jan. 12 (Canadian Press) — Light export demand and increased offerings from Argentine, imparted a weaker tone to the wheat market here today. Following an extreme break of three cents prices recovered sharply to close from 1c to 1 7-8c lower. The respective closing figures were May $1.58 1-4; July, $1.56 1-4; October $1.37 1-2.

The coarse grain markets were dull and prices were generally following the trend of wheat.

EGG PRICES

OTTAWA, Jan. 12 (Canadian Press) — The Toronto market remains firm today but Montreal has undergone another price decline. Heavy production in the East and consequent lack lack of markets is placing the British Columbia market in a very disorganized state.

Toronto jobbing fresh specials 50, extras 48, firsts 42, storage extras 43, firsts 40, seconds 32.

Montreal—It is believed price decline is overdone and that there should be a temporary reaction soon. Jobbing fresh extras 43, firsts 38, storage firsts 35, seconds 28.

Winnipeg prices to country shippers are unchanged. Jobbing fresh extras 50, firsts 47, seconds 33, storage extras 46, firsts 38, seconds 28.

CHICAGO GRAIN

CHICAGO, Jan. 12 (Canadian Press) — With all United States wheat prices well above a world parity, selling today in the wheat market here outweighed the buying. A notable depressing factor was a trade estimate that domestic stock of wheat both in and out of the visible supply are larger than generally believed and will at present aggregate 325,000,000 bushels.

Chicago closing quotations on wheat were heavy, 3-4 to 2 3-8 cents net lower, new style, May 1.75 -8 to 1.75 3-8 and July 1.51 1-8 to 1.51 1-4. Corn finished unchanged to 3-8c off, oats unchanged to a shade down, and provisions varying from 15c decline to a rise of 12 cents.

Notwithstanding that the wheat market was responsive at times to such stimulating items as 1,016,000 bushels decrease in the domestic visible supply last week and an announcement that taxes on purchase calls are void, every price advance today turned out to be only transient. From the outset, wheat values were bearishly affected by news that wowrld shipments were 4,000,000 larger than a week ago and that Liverpool quotations were weak. In addition, export demand was lacking. European purchases of wheat today were confined to 40,000 bushels of durums, a grade seldom used for bread-making purposes in the United States.

MONTREAL GRAIN AND PRODUCE

MONTREAL, Que., Jan. 12 (Canadian Press) — While there was some enquiry from foreign buyers for Canadian grain on the Montreal market today, exporters stated that the prices bid were below working basis and no new business of importance was done. The only important sale in the domestic market was two loads of No. 1 Northern wheat at 11 1-2 cents per bushel over the Winnipeg May option, C. I.F. bay ports. In oats the feeling was steady under an improved demand from country buyers.

Owing to the continued downward tendency of cash wheat prices in the Winnipeg market of late a weaker feeling developed in the local flour market for spring wheat grades and millers generally reduced prices 20c per barrel which is the first change that has been in any direction this year. There was no marked improvement in the volume of business with outside or domestic buyers and the market was again quiet.

The tone of the market for potatoes remains very firm and prices show no important change. The demand for supplies has not increased to any extent, but some business was done in New Brunswick Green Mountains at $3.50 per bag, and Quebec varieties at $3 to $3.25 per bag of 90 lbs. ex-track

The receipts of butter were 90 packages, as commpared with 399 for the same day last week, and 96 for the corresponding day a year ago. The total receipts from May 1, 192,5 to Jan. 9, 1926, should have been 558,861 packages instead of 557,911 packages as published. A steady business continues to be done in small ots for local and outside account and the market was moderately active with no change in prices to note.

The receipts of cheese were 275 boxes, as against 1,133 for the same day last week, and 4 for the corresponding day a year ago. The total receipts from May 1, 1925 to January 9, 1926, should have been 1,558,508 boxes instead of 1,556,577 boxes as published. The trade was again reported very quiet there being little demand from foreign buyers for supplies and prices on spot were easier with early makes nominally quoted at 20c to 20 1-2c per lb. and current receipts at 17c to 17 1-2c per lb.

STERLING RATES

MONTREAL, Que., Jan. 12—Sterling exchange rates were quoted here today as follows:

Sterling demand—$4.86.

Sterling Cables—$4.86 1-2.

AVIATORS RELEASED

CAPE MAY, N.J., Jan. 12 (Canadian Press).—Declaring they had no evidence on which to hold Charles R. Warren and George Hand, New York airmen, who were rescued at sea and whom they suspected of having had contact with rum runners, coastguard authorities released the pair Monday.

A New Light on an Old Friend

Creamy lather—a keen blade—plenty of light—no early morning grouch can live through these to dull the zest of the breakfast bacon.

To adequately illuminate a bathroom, use deep open shades of dense white glass on the wall fixtures, which should be placed on each side of the mirror, and use 50 watt all-white Edison Mazda Lamps.

An all-enclosed white glass shade, of mushroom shape, should be mounted, high up, in the centre of the ceiling, using a 75 watt Edison Mazda Lamp.

There is an Edison Mazda Lamp Agent near you. There you can obtain real information about good lighting.

L 38

EDISON MAZDA LAMPS
A Canadian General Electric Product

F. R. J. MacPHERSON CO. 450 GEORGE ST.
Sell and recommend Mazda Lamps

winter trips

Santa Fe Service Bureau

Southwest and California

The Santa Fe maintains a special Service Bureau, in charge of its representative at Detroit, Mich.

This Bureau is prepared to assist in planning a winter trip to the Southwest and California. Detailed information furnished about railroad fares, sleeper rates and hotel accommodations, as well as sightseeing trips. Complete itineraries on request.

You will find this service very helpful as a time-saver and money-saver.

You are invited to use it freely. Fill in and mail coupon below and we will do the rest.

208A

SANTA FE SERVICE BUREAU,
Transportation Bldg., Detroit, Mich.
Phone Main 6847

Would like information regarding winter trip to _____ including any worth-while stopovers.

There will be _____ persons in party.

Expect to be away about _____ weeks.

Also mail descriptive travel folders.

Name _____

Street No. _____

City and State _____

A CUP OF HOT
BOVRIL
is a fine "PICK ME UP"
SOLD IN BOTTLES ONLY

MEXICAN PASSENGERS AND CREW OF TRAIN SLAUGHTERED AND TOWN LOOTED BY REVOLUTIONIST BAND

Foreign Men Robbed But Unhurt and Women Were Unmolested.

WANTON MASSACRE

Mexican Women and Children Among the Uncounted Victims.

MEXICO CITY, Jan. 12 (Canadian Press).—Spared from what was described by witnesses as a "most horrible slaughter," Mrs. C. E. Sharrot, wife of the manager of the Bank of Montreal at Guadalajara, and her infant child, arrived safely in Mexico City Monday afternoon with other passengers who were on the train raided Saturday by bandits. Mrs. Sharrot was en route to Mexico City to visit friends when the train was boarded by twenty men, who proceeded to murder the soldier guards and the train crew, to shoot indiscriminately among the Mexicans in the second and third-class coaches and to rob the passengers of their money and valuables.

No foreigners were physically injured by the bandits. After having run the train to Yurecuaro and looted that town, the raiders detached the engine from the train, set the coaches afire and made their escape in the engine, leaving the passengers whose lives had been spared to get to their destinations as they might.

Accounts as to the number of dead vary, but G. M. Wynkoop, of Berryville, Va., who with his wife was aboard the train, said he saw nine guards dead, and believed most of the train crew were killed. It was estimated that fifty Mexican passengers were among the dead.

Fired Without Warning.

Wynkoop, the first survivor to reach Mexico City, gave the press a graphic account of the ghastly affair.

He said: "About dark Saturday I noticed twenty suspicious appearing men carrying rifles concealed under their cloaks who boarded the train as passengers at a small station near Guadalajara. Presently they stationed themselves at the doors of each coach, and without warning opened fire upon the passengers in the second and third-class coaches. They continued firing without mercy, killing many of the passengers and all the soldier guards.

"I saw several dead Mexican women and children, in addition to men; how many I do not know. I could not see. It was a ruthless massacre and a most terrible sight. Even now I can hardly believe that such an awful thing happened.

"I doubt if everybody will ever accurately know the number of dead and wounded. I saw wounded men die, and other killed instantly. I saw one aged woman writhing in horrible agony, her body shot open. I saw a little baby shot through the heart. I saw bodies so burned as to be almost indistinguishable from the charred timbers of the coaches. Altogether it was a perfect nightmare of incredibly wanton blood-thirstiness.

Foreigners Unhurt.

"The sole and only mercy, which I cannot explain was shown to foreigners. Not a foreigner was killed. A number of Germans to the pullman, together with passengers of other nationalities, escaped unhurt.

"We are all hosted, but thank God we got away alive."

Although the bandits did not harm any foreigners in the public they took all valuables from men, but did not rob the foreign women. After they had done their work of massacre and robbery, the bandits, who had with them an expert engineer, ran the train to Yurecuaro station, looted the town, wrecked the depot, destroyed telegraph wires, shot more Mexicans, disembarked all the foreigners and ran the train for a short distance. They then burned and wrecked every coach, stripping the express baggage car of all valuables. Many of the bodies of the murdered Mexicans were cremated.

"The bandits next boarded the engine after loading it with the loot, and made their escape. Not a single shot was fired at them, for the soldier guards were killed on the first attack, and the passengers were too fearful to attempt resistance.

Band of Revolutionists.

"I heard the bandits shout, 'We are not bandits; we are revolutionists.'

"I asked one of them: 'Who are you rebelling against?' He answered: 'Calles! You watch developments. The revolution is not over.'

"I was told that the bandits were all known revolutionary figures of the Guadalajara region.

"Most of the foreign passengers camped out all night in the wrecked town of Yurecuaro; some walked all Saturday night and most of them made their way to Guadalajara. My wife and myself, after considerable hardship, succeeded in reaching a point where we could board a train for Mexico City."

TWO CANADIANS IN DETROIT ROBBERY

Sentenced To More Than 10 Years in Prison.

DETROIT, Jan. 12 (Canadian Press).—Norman McGuire, 34, Detroit, and Lawrence Baker, 22, and William Chessman, 20, both of London, Ontario, were sentenced yesterday to from 10 to 20 years in Jackson Prison, after pleading guilty to a charge of robbery armed. The trio admitted holding up he jewelry store of Frank P. Mathauer on Dec. 10, in which jewelery valued at $2,300 was taken.

A.Y.P.A. CARD PARTY

Counter Attractions Interfered With Large Attendance.

LAKEFIELD, Jan. 12. — The fourth card party of the series given under the auspices of the A.Y.P.A. was held on Thursday evening and while the attendance was not as large as on the previous occasions, this was accounted for by several counter attractions, chiefly the rink which was curling, and skating absorbs a great many young people's time. Mrs. Trude Waldon and Mr. Walter Chappell won the prizes and Mrs. Chappell and Mr. George Fairbairn the consolation prizes. Among those present were Rev. and Mrs. Cox, Mr. and Mrs. W. Chappell, Mr. and Mrs. E. H. Northey, Mr. and Mrs. Stenner, Dr. and Mrs. Smith, Mr. and Mrs. C. Woodhouse, Mrs. B. Blewett, Mr. T. Waldon, Mrs. Geo. Spence, Misses M. Hampton, Graham, Ida Webster and Irene Anderson, Gertrude Summers, Messrs. J. Sanderson, L. Charlton, S. Summers, A. Webster, F. Webber, T. Simpson, E. Robertshaw, M. Hampton, F. Moon, E. Holmes, G. Fairbairn and R. Murduff.

BLIND PIG FITTED WITH ALARM SYSTEM

Observation Post Vacant When Place Raided.

WINNIPEG, Jan. 12 (Canadian Press). — An intricate system of warning signals greeted temperance enforcement officers who raided a house in St. Boniface, Man. Thirteen persons were arrested in the round-up while considerable liquor was confiscated.

As the officers entered the house, bells buzzed noisily, and the lights went out. Trap doors were found over an observation post equipped with phones connecting with all parts of the dwelling had been temporarily vacated, permitting the entry of the officers, unobserved.

The proprietor of the house was arrested and remanded for hearing.

At least 20,000,000 snails, according to estimate, are put into cold storage every summer in Paris, ready for the late autumn and winter demand. Among the French people the snail is regarded as one of the choicest of table delicacies.

With Cuticura Soap and have a clear fresh complexion. Assisted by Cuticura Ointment, it does much to prevent pimples and keep the skin healthy. Cuticura Talcum is perfect powder.
Sample Each Free by Mail. Address: Canadian Depot: "Cuticura Laboratories," Montreal." Price, Soap 25c. Ointment 25 and 50c. Talcum 25c. Cuticura Shaving Stick 25c.

UNEMPLOYMENT AND WANT AGAIN THREATENS SYDNEY COAL MINERS

One Colliery Shut Down, Another Barely Operating —Town Needs Help.

COAL DEMAND FALLS

SYDNEY, N.S., Jan. 12. (Canadian Press).—For the second time in twelve months acute unemployment again threatens the workers of Sydney Mines, where Princess Colliery, the largest producer, closed down indefinitely last week, and Florence Colliery, another big pit, will from now on have only six days work a month.

J. E. McLurg, vice-president in charge of British Empire Steel Corporation operations, says that this is due to the lack of demand for coal and the situation is beyond the company's power to help or hinder.

The Boards of Trade and Town Councils will appeal to the Provincial authorities for assistance of some kind. A meeting was called for to-day, and Premier R. N. Rhodes and Hon. G. S. Harrington, Minister of Mines, have been invited to attend. About 2,000 men are employed in the two mines.

Meeting of Citizens.

The Canadian Press has received from A. G. Joy, citizens' committee, which is directing relief work, the following statement on the situation at Sydney Mines:

"An emergency meeting of citizens was held Saturday to discuss ways and means of dealing with the serious situaton arising out of the closing of Princess Colliery. A special committee had been appointed to interview the officials of the corporation and their report was to the effect that Number 1 Colliery (Princess), would be closed down April or May, and Number 3 Colliery (Florence), would not receive more than six or eight days per month during February and March.

"The Corporation will continue to employ the usual maintenance force, but beyond this there is nothing further to be hoped for in the way of work. It was the opinion of the meeting that preliminary arrangements should be made for the formation of relief committees, which will inevitably become necessary in the very near future, and a nominating committee was appointed to select the personnel of a relief committee which would commence functioning immediately supplies were available for distribution.

"The matter of additional police protection was taken up at a meeting of the Council, and the Mayor, Chief of Police and the stipendary magistrates were appointed as a committee empowered to organize a force of special constables."

770 JURORS ON CALL IN VANCOUVER CASE

Trial of 53 Fruit and Vegetable Dealers.

VANCOUVEER, B.C., Jan. 12.—(Canadian Press).—Three hundred and seventy jurors are being called, and an additional four hundred will be available for the trial of fifty-three Western Canada fruit and vegetable dealers on conspiracy and other charges which will open here before Justice D. A. Macdonald in the special assize court on January 18. The trial promises to be a lengthy one, lasting probably a month.

The prosecution is based on Sections 444 and 573 of the criminal code, on the secret commissions' law and on the common law, and the indictment which will be presented to the jury, includes six counts.

Ordinarily the jury panel for the assizes includes 48 jurors, and the great number was necessary because the defendants are entitled to exercise 636 challenges. The jury will cost the province four dollars a day for every juror in attendance.

OFFICERS ELECTED

Last Year One of Most Successful in Society's History.

LAKEFIELD, January 12. — The Young Women's Auxiliary of the United Church at their regular meeting elected officers for the new year as follows:

President: Miss Helen Burgess.
Vice-President: Miss Clarice Kidd.
Recording Secretary: Miss Ivah Hendren.
Treasurer: Miss Hilda McKibbin.
Home Helpers' Secretary: Miss Mary Tanner.
Roll Call Secretary: Miss Elsie Kidd.
Pianist: Miss Ivah Hendren.

During the year, which was one of the most scessful in the history of the Society, Miss Mary Tanner procured for herself a Junior Life Membership.

The annual meeting of the Lakefield Agricultural Society will be held in the Council Chamber on Tuesday, January 19th.

Wednesday, being the Feast of the Epiphany, was celebrated by special services in St. Paul's church.

WEDDING BELLS.

PRITCHARD—LINN.

MARMORA, Jan. 12. — A quiet but pretty wedding was solemnized at the home of Mr. and Mrs. W. R. W. R. Linn, on Saturday, January 9, when their youngest daughter Annie Margaret, became the bride of Mr. Thomas E. Pritchard of Toronto.

The ceremony was performed at 11.30 a.m., by the Rev. F. J. Horwood, Mus. Bac.

The bride was given away by her father. She looked very becoming in a costume of pink georgette with stockings to match, and black satin slippers. She carried a bouquet of pink carnations and fern.

She was attended by Miss Jennie Connor who was daintily gowned in pink georgette. Mr. Ralph Neal performed duties of best man. Master James Linn, brother of the bride, very creditably played the wedding march. The bridal party left on the afternoon train for Toronto and western points.

VITAMINS
Many grown people do not realize the importance of the right selection of vitamin-rich foods to assure a sound body and health.
Scott's Emulsion
is the food-tonic rich in vitamins that helps solve nutrition problems. It supplies vitamin-nourishment to build health.
Scott & Bowne, Toronto, Ont. 25-53

LINDSAY WOMAN DESERTS FAMILY

Husband and Children Sold Out Home and Left Town.

LINDSAY, Jan. 12.—Deserting her husband and little children for another man is the story told of a woman who has been a resident of Lindsay for a couple of weeks. The woman accompanied by her husband, came to town from Oshawa to reside. Some days ago the women was summoned to a grocery store to answer a long distance message. Very endearing passages featured the conversation, and that evening the woman disappeared from husband and children and has not been seen since. The husband later disposed of his furniture and left town.

MOTHER DIVORCED KEEPS CHILDREN

Husband Wins Suit on Statutory Grounds.

REGINA, Jan. 12 (Canadian Press). — Granting James Beattie Lillie, railway brakeman of Moose Jaw, a nisi decree of divorce yesterday, Chief Justice Brown ordered that the wife retain the custody of the four children of the marriage.

"I am unhesitatingly of the opinion," said the Chief Justice in a written judgment, "that it would not be in the interests of the children or the mother that they should be separated. If they must be torn asunder then somebody else must do it. I won't."

The divorce was given on the usual statutory grounds.

$100,000 Warehouse.

WINNIPEG, Jan. 12 (Canadian Press).—Construction of a $100,000 fruit warehouse for the newly incorporated Canadian Banana Company, Limited, will be started this week.

'Phone Exchange Burned.

WINNIPEG, Jan. 12 (Canadian Press). —. Rural telephone service throughout a wide area has been temporarily dislocated as the result of a fire in the telephone exchange at Riverton, Man. The damage is estimated at $1,500.

MARIPOSA MAN WAS ASSAULTED

Quarrelled With Lindsay Fruit Dealers Over Horse Trade.

ASSAILANTS FINED

LINDSAY, January 12. — A rather serious affray took place on Saturday afternoon, on the town boundary, when a man named Stevens, a resident of Mariposa, was assaulted by two Italians connected with a local fruit store. The three men had entered into negotiations relative to a proposed horse trade which had not terminated satisfactorily to the complainant, who instructed his hired man to go to the Italian's stable and secure his horse. This move angered the latter, and meeting the farmer on the highway, they assaulted him, disfiguring has face badly. A fine of $50 and costs was imposed.

Probably the most expensive toy ever bought was a broken-nosed wooden horse that had belonger to Napoleon Bonaparte, and which was sold in Paris some years ago for $2,400.

Save Money!
Make your own hard or soft soap by using waste fats and —
GILLETT'S
PURE FLAKE LYE
It costs less to make soap than to buy it!
FULL DIRECTIONS WITH EVERY CAN
ALSO USE GILLETT'S LYE FOR ALL CLEANING DISINFECTING SPRAYING ETC.

QUEEN'S BURIAL SOLEMN SCENE

Queen Mother of Italy Entombed in Pantheon Beside Husband.

REGAL SPLENDOR

ROME, Jan 12—(Canadian Press) —The Pantheon, noted temple of the Eternal City, received yesterday the body of the Dowager Queen Margherita. The ceremony of entombment beside her husband, King Humbert, in the presence of her son, the King of Italy, was beautiful in its religious solemnity and regal splendor. It was, as one of a group of distinguished watchers described it, "like a scene from Wagner's Parsifal, arranged by a superhuman artist."

As the King and Queen, Princes and Princesses, Italy's most distinguished men and women and representatives of nearly all the nations stood in the huge round temple in absolute darkness, a single cone of white light beamed down upon the catafalque in the middle of the room. One clear voice singing the "Subvenite" broke the silence; then a group of cuirassiers, with helmets and breastplates, strode slowly into the circle of light, carrying the coffin which was placed on the catafalque, the light reflecting their steel helmets and the solid gold crown resting on the bier.

The royal chaplain, Monsignor Beccaria intoned the services, accompanied by the choir of St. John Lateran. After the ceremony the King led the procession to the streets where huge throngs awaited to pay their respects.

CANADA PAID COST OF RETURNING BODY

$4,891 Expense by Petersen's Death.

OTTAWA, Jan. 12 (Canadian Press). — The cost of transporting the late Sir William Petersen's body to England last year was $4,891. The statement of "unforseen expenses" not taken care of in the last estimates was tabled in the House of Commons Monday, and shows that this sum was spent by Canada to send the remains of the dead shipping magnate back home.

Sir William came to Canada during last session to appear before a committee which was inquiring into a proposed contract between Canada and Sir William, whereby the latter would receive a subsidy to operate a line of ships with lower freight rates for Canadian produce going to the European market. He died suddenly in a local hotel the very day the committee brought down a report adverse to the contract.

Her Nerves Were "All Broken Up" She Could Not Sleep
Mrs. David Gallougher, 37 Lyndhurst Ave., Hamilton, Ont., writes:—"My nerves were all broken up and I could not sleep at night, and I would have to get up out of bed and walk the floor for hours at a time.
After Using a Box of
MILBURN'S HEART AND NERVE PILLS
I Began To Feel Much Better, and after using a few more boxes I could enjoy my rest as well as ever I could."
H. & N. Pills have been on the market for the past 32 years; your nearest druggist sells them; put up only by The T. Milburn Co., Limited, Toronto, Ont.

FIRE DESTROYED HOUSE AT WOOLER

Tenants Had Narrow Escape —Overheated Pipes Cause.

WOOLER, Jan. 12.—Between 2 a.m. and 3 a.m. Friday morning the house on the farm of Mr. Dave Bryant, north of the village was totally destroyed by fire. The tenants, Mr. and Mrs. Cole and family had a narrow escape, not being awakened until the fire was well under way. It is thought the pipes took fire and melted down in the front part of the house.

On Thursday evening there was a meeting in the Town Hall, called by the Board of Health to meet the ratepayers, and consider putting a ban on the village. It was decided to close church pool room, and barber shop and stores to be closed at 6 pm. No public gathering, or loafing for fourteen days, until the spread of smallpox subsides.

Every child attending school must be vaccinated. Dr. Anderson and Dr. McQuade are very busy vaccinating children, and adults as well. At present there are five cases of smallpox.

Miss Lillian Bell was operated on by Dr Schant of Belleville. Miss Bell has been in a serious condition.

Mr. and Mrs. Esli Terrill are spending a week in Napanee with Mr. and Mrs. A. Woods.

On Sunday, Mr. and Mrs. Sanford Vandervoort and Mr. and Mrs. Harry Bryant of Trenton and Mr. Joyce of Standard Bank, visited Mr. and Mrs. S. L. Terrill.

The W.M.S met on Tuesday last and quilted a quilt. Lunch was served at noon by Mrs. D. S. Austin and her group. The meeting was held at 2.30 and after the usual business Mrs. W. W. McColl gave the third chapter of the study book, "Building With India," which was very interesting and much enjoyed. A recitation by Miss Lulu McColl. The collection was nearly $4.00.

Miss Clarinda Terrill is spending a few weeks in Trenton with her friends.

What might have been a serious accident, when Douglas Fox's horse ran away, throwing him and two friends out of cutter and the horse bolted in the window of Mr. J. J. Way's house, giving the inhabitants a terrible fright. However, outside of a broken cutter, nothing serious resulted from the excitement.

The frozen pond of Mr. David Teal is the open air attraction these days and nights. When parties are prohibited, skating is very popular.

The clover threshing is the order of the day, but owing to scarcity and poor quality of seed, it is very discouraging.

Mr. and Mrs. J. J. McColl returned home after spending a week in Toronto, with Mr. and Mrs. Geo. Gazley.

VON HINDENBURG URGES COALITION

President of Germany Presses Group Leaders for Fusion.

BERLIN, Jan. 12.—(Canadian Press).—President Von Hindenburg has given the party leaders until Thursday morning to consider among themselves the possibility of forming a coalition government with a wide political base in the Reichstag. He will call for their reports at that time and if they are not in agreement he is determined to resume the initiative and himself choose a man to form a government.

The new government is to replace that of Chancellor Luther which resigned early last month following the signing of the Locarno treaties in order to give way to such a coalition.

Prospects for the formation of such a cabinet appeared brighter Monday, with the Social Democrats showing a more conciliatory attitude. The moderate wing of this party came out flatly in favor of the coalition.

The President consulted Konstantin Fehrenbach, former Chancellor and leader of the Centre party, and Erich Koch, the Democratic leaded both of whom refused last month to form a cabinet He urged them to expedite definite decisions by their respective parties regarding participation in a coalition and report to him Thursday morning.

Don't Fuss With Mustard Plasters!
Musterole Works Without the Blister—Easier, Quicker.
Don't mix a mess of mustard, flour and water when you can relieve pain, soreness or stiffness with a little clean, white Musterole.
Musterole is made of pure oil of mustard and other helpful ingredients, in the form of a white ointment. It takes the place of mustard plasters, and will not blister.
Musterole usually gives prompt relief from sore throat, bronchitis, tonsilitis, croup, stiff neck, asthma, neuralgia, headache, congestion, pleurisy, rheumatism, lumbago, pains and aches of the back or joints, sprains, sore muscles, bruises, chilblains, frosted feet, colds of the chest (it may prevent pneumonia).
The Musterole Co. of Canada, Ltd. Montreal
MUSTEROLE
WILL NOT BLISTER
Better than a mustard plaster

RED ROSE TEA
"is good tea"
And because you like good things you'll like Red Rose.

Copyright 1924-25, P. F. Collier & Son Co. and G. P. Putnam's Sons
"BOBBED HAIR" with Marie Prevost is a picturization of this story by Warner Bros. Pictures, Inc.

CHAPTER XVIII.—Continued.

Connemara never knew how long she stood immobile scarcely daring to draw a breath crucified against the wall. It seemed untold ages but it was probably only about thirty seconds before she came to her senses and realized what had really happened. The opening of the door had created a draft from the open windows in her room and that draft had merely slammed the door shut with a bang. What an aidiot she had been not to close it quietly behind her! In spite of the explanation she remained quite still counting her heart beats and waiting for Salt Bing Mr. Brewster Aunt Celimena and Sweetie to emerge from their respective bedrooms.

To her amazement no one came out to join her The violent slamming of a door closed by the wind is not a half-heard sound arousing breath-held speculation. Like the elevated trains that rattle by open tenement windows it is so familiar that it often fails to arouse a nearby sleeper. That is what had happened in this case and even if Salt and Bing had heard the crash philosophic sloth would tell them the same door cannot slam shut twice. The burglar or marauder or worse she had heard below would naturally reason along the same lines—namely that there was nothing to worry about in the mere slamming of a door.

Connemara realized that in silence —absolute silence—lay her one chance. She strove to still her heart beats and the infinitesimal rustling caused by the strained rise and fall of her agitated breast. She knew it was a game of sheer patience. If she could keep still long enough the marauder becoming reassured would take heart from the fact that the inmates of the house were such sound or callous sleepers and would presently proceed with whatever he had been doing.

Waiting became an agony for she did not dare even to lower her arms but in the end she had her reward. Someone was certainly moving about in the great hall way below—someone who had to make sure of his ground by much groping before each stealthy step. Connemara had read somewhere that only the swift are silent. Transforming the thought into action she stepped boldly forward laid her hand surely on the banister and passed swiftly down the stairs.

At their foot she halted. In spite of a pale shaft of light through one pane of the variegated fanlight she could discern nothing in the black shadows on either side. But in that tense moment she learned that there are more than five senses. As surely as if she could see or feel it she knew that a living breathing body was crouched within ten feet of her nose. Again came the call to her nerves for utter quiet. Steadying herself against the newel post she stood rigidly her ears alert her thin nostrils distended.

While she held her body under absolute control she could not keep her mind from leaping into frenzied action. Her brain began to hum like a racing engine. What should she do? Ought she to scream? What if when people rushed down and turned on a blaze of light they should find her in a mackintosh a nightie and pink bare feet face to face with Bing or Salt in their B.V.D.'s?—for she knew they had brought no pajamas. Suddenly her brain stopped racing and began to hum normally. She turned deadly calm. Her nostrils opened and closed opened and closed. She had smelt a faint familiar odor which could not have come from Salt nor Bing nor Lacy nor Pooch nor McTish—least of all from Aunt Celimena. It was the smell of face powder—cheap face powder.

Her thoughts turned to Sweetie the guttersnipe whom she had befriended against all reason and just as they did so her eyes perceived a small head silhouetted against the one live pane of the fanlight. Never had she seen a poise more packed with malevolence. It was like a cobra's head rearing to strike.

But why this sudden and inexplicable change in Sweetie? And then hard on the wonder came a flash of illumination. The lost fifty thousand dollars! It was Sweetie who had removed the money from the hole Bugle had dug last night on the beach. Sweetie admitted that she had followed Lacy from the Filomena along the shore. It was not only possible then but probable that she had witnessed Connemara's impulsive act in burying the money.

From the level of the unseen shoulders two clawlike hands crept up into the light. They were quivering evil eager as if already they were savoring the feel of the soft throat of an enemy. So it was to be woman to woman thought Connemara grimly.

However she did not wait to be attacked. Taking advantage of the momentary spotlight she stepped forward and launched herself at Sweetie. She had hoped to pinion the girl's arms and at the same time carry her by sheer weight and the impetus of the onslaught to the floor where she could gag her with a tassel and bind her with a rope from one of the old-fashioned portieres. But she had counted out her chicken before it had begun to hatch. From the beginning and especially when decked out in David's nattiest yachting clothes Sweetie had seemed a pitifully frail figure threatened with consumption. What then was Connemara's amazement to find she had embraced a whirling roll of barbed wire!

Quite aside from knowing even more ways of fighting than Connemara's eyes had sampled since the moment of leaving the Bayville ferry—how many years ago!—Sweetie brought into play a quiver full of poisoned darts in the form of a string of whispered epithets and exclamations so outrageously stupefying that as each one hit her ears Connemara could not help but wince with horror and stop to gasp "Oh!"

This supersensitiveness all but cost her the battle but fortunately for her as the writhing bodies of the two girls twisted and turned up and down the length of the slippery runner rug which led to the front doorway weight began to tell. Sweetie soon found she could waste none of her breath if she was to overcome or even to escape from her adversary. At no stage of the game had she refrained from using her teeth and nails and now fury made her redouble her efforts. Such dirty tactics would long since have given her the victory had it not been for the chance which had led Connemara to put on the flexible armor plate of a heavy mackintosh rather than a flimsy kimono.

More than once she had reason to send up a breathless vow of thanks to the Providence which had guided her choice. She could feel sharp teeth sinking into her shoulder pressing viciously and then coming to a stop just short of pain or even a pinch. They warned her, however to hold her adversary in an unbroken clinch if she would avoid losing a thumb or an ear.

Staggering with exhaustion the squirming mass of arms and legs had just reached the further end of the hall when it toppled and fell with Connemara on top. In all her life she had never known such an overwhelming surge of triumph. At last she had her enemy down. The Swede's gang would never see that money now. She planted her knees on Sweetie's chest and clutching her wrists strove to bring them together so that she might hold them for an instant with one hand while she reached for a portiere cord with the other.

"You pink-headed wart!" snarled Sweetie gaspingly. "You big red cow!"

(To be continued)

TAXING CLAUSE VOID

U. S. Supreme Court Makes Decision on Grain Futures Act.

WASHINGTON, Jan. 12—(Canadian Press).—Section 3 of Federal Futures Trading Act of 1921, taxing certain transactions in grain was yesterday declared void and unconstitutional by United States Supreme Court.

MANITOBA LOST IN CREDITS $650,000

Rural Credit Societies Owe $2,500,000.

WINNIPEG, Jan. 12 (Canadian Press).—Since enactment of the Provincial Rural Credit Act, Manitoba has suffered a lost of more than $650,000, according to a report submitted Monday to Premier John Bracken.

The report which was prepared by John Wallie, superintendent of rural credits in the province, indicates that the outstanding principal and interest owing to the province by the 74 rural credit societies was reduced during the 8-months fiscal year by about $380,000. The balance outstanding was shown at $2,336,531, with an additional interest unpaid at $175,874.

Forty-four societies were placed under an official administrator during the year, but since legislation was passed tightening up on loans, the reports states, operation of the scheme has proved more efficacious.

Mothers especially like it for children as it takes the place of internal medicines.
Local Druggists Have Modern Remedy for Colds
A Vaporizing Salve which is Rubbed Over Throat and Chest for Colds.
When Vicks VapoRub, the "external" method of treating sore throat, bronchitis, deep chest colds, or croup is applied over throat or chest, the ingredients are released as vapors by the body heat.
These vapors, inhaled with each breath carry the medication directly to the affected air passages, loosening the phlegm and relieving the congestion. At the same time Vicks acts as a counter-irritant, stimulating the skin, and thus helps the vapors inhaled to break up the inflammation.
Colds are usually relieved over night.
VICKS VAPORUB
OVER 21 MILLION JARS USED YEARLY

Read the Advertisements
WISE SHOPPERS DO IT

JANUARY SALE

Our policy is that nothing in the store must have a birthday. All seasonal goods are marked down, down and down again uniil they are forced out. Carrying out this plan, our January Sale gives us the chance to get rid of all our overstock of goods and gives you the opportunity to buy many useful things at reduced prices.

Colored Striped Flannelette

A strong 31-inch flannelette, in the best striped patterns in combinations of pink, blue, sand, and grey. A cloth usually sold at 29c the yard, for.....

19c

White & Striped Flannelette

All in the wide widths and all closely woven good wearing cloths. The colored flannelette is in good patterns for pyjamas or general wear. Worth from 30c to 35c, for.....

25c

A Bargain in Hosiery

For both women and children. It's a mixed lot of cashmere, heavy wool, fancy wool sports hose, and silk and wool sports style stockings. Several colors and black. They are worth up to $1.00, for.....

59c

Save On These Window Shades

All oil shades in the standard size. Here are duplex, white and green shades; plain green, cream and a few plain whites. If perfect, they are worth $1.25 to $1.65. These seconds cost you.....

98c

Fancy Wool Dress Fabrics

Some heavy weights, others in the fine Botany yarns. Some pretty fancy plaids in various colors, others in plain crepes, striped wool taffetas and several other odd lines. They are worth from $1.65 to $2.50. Sale price

$1.29

All Women's Hats, Coats And Dresses at Greatly Reduced Prices.

SPECIAL Coat Offer

If you appreciate good quality and good value you'll be tempted by the beautiful quality of the materials used and the finished tailoring of these smart Coats.

These are stock Winter Coats that are being cleared out at very considerably lower prices than we have ever sold them before. There are several colors in the range and many styles. They are Coats that sold at prices from $35.00 to $42.50. You can buy them to-morrow at.....

$24.50

Warm Sleeveless Sweaters

In buttoned style with two pockets and brushed front. Here in plain fawn or in fawn shot blue or rose. Splendid for house wear or for under your coats on a cold day. They are worth $4.50. We're clearing them at..... **$1.95**

Gingham House Dresses

A useful style of garment for all seasons of the year. These are made of a strong, good washing checked gingham. The colors include green, blue, mauve, black, yellow, etc. They are trimmed with single pocket and are finished with round or squar neck. Price..... **98c**

Warm Wool Scarves

Some in the 72-inch wide brushed wool in red, gold, rose. Some in a smaller style in camel, grey, brown, and rose. They are splendid for sports wear, for children's school wear, etc. We are clearing them out at..... **79c**

Pretty Trimmed Hats Half-Price

Yes—some are less than Half Price. There are some pretty, stylish Hats in the lot, too. There are velvets and velours, some lovely little tinsel hats, some satins and silks, some with feather trimmings. If you can do with another hat for any wear, don't miss this chance to buy at

HALF-PRICE

HOSIERY and GLOVES AT JANUARY SALE PRICES

Women's Black Cashmere Hose

Closely woven of a soft, fine yarn with specially strengthened heels and toes and with wide elastic top. Stockings for which you have paid $1.00 a pair. Priced for the sale at..... **59c**

Odd Silk, Cashmere and Lisle Hose

We cannot sell you all sizes in all lines, but if you find your size in the lot you will be sure of a bargain. Here are brown cashmere hose, black and colored lisle hose, children's wool hose, heavy cotton hose, black and colored silk hose, and lots of other odd lines we are clearing out at, per pair..... **29c**

Ribbed Wool Hose

CHILDREN'S LARGE SIZES

Good wearing, heavy, warm Stockings, in sizes 9 to 10½. They are old stock and regular $1.25. Selling at **89c**

Fine Kid Gloves

In black and in tan shades. Various styles and odd sizes. They were selling at $1.50 to $2.50 the pair. Sale price..... **59c**

Women's Cape Kid And Suede Gloves

In black, brown, grey and sand shades. All sizes in the lot, but not all sizes in each line. They sold at $2.95 the pair. We're clearing them at **$1.95**

Chamois Fabric Gloves

A collection of several lines—some in the single, others in double fabric. Some with plain wrist, others with fancy flared cuffs. Colors are grey, brown, fawn. Price..... **85c**

Fancy Chintzes

In 25 different patterns and in colorings that are suitable for draperies, slip covers, trimmings, etc. Sale price, per yard..... **25c**

Pillow Cotton

In both 40 and 42 inch widths. Pure white, closely woven circular cotton and a specially good Sale Value..... **59c**

Women's Umbrellas

Strong steel frames covered with tape edged cotton taffeta cover. Handles in various colors. Price..... **$1.49**

Attractive Prices in the House Furnishing Dept.

Colored Rag Mats

In several mixed color effects. These are closely worked, good wearing Rugs, in size 18 x 36 inches. They are selling well for bathroom or bedroom use. It does not pay to try making them yourself when they can be bought for..... **69c**

Linoleum Seconds

Although seconds, they are not badly damaged—in fact, much is not damaged at all. Here are four of the best patterns in the fancy tile designs for kitchens, living rooms, halls, dining rooms. Four yards wide. Special price per square yard..... **92c**

Good Quality Cretonnes

Cretonnes and Chintzes, in some of the prettiest bird, flower and foliage designs, and in bright combinations of color for all rooms. Here are patterns suitable for hangings, cushions, upholstering, etc. They are worth up to $1.25 and $1.50 the yard, for..... **98c**

Women's Silk And Wool And 90% Wool Underwear

The lot includes Vests with opera top, strap shoulder or short sleeves, as well as knee-length, short-sleeved Combinations. They are slightly soiled, some a little damaged. When perfect, they sell at prices from $2.50 to $3.50 a garment There are most sizes in the lot. You can buy them at..... **$1.49**

Chrysanthemums

Pretty bright colored flowers for the coat lapel, the fur or for the dress. Here in white and several colors. Price, each..... **25c**

Child's Gowns

White flannelette gowns, with trimming of pale pink or blue. All good full sizes. Price..... **98c**

Child's Sleepers

Made of a strong white flannelette. Sizes 3, 4, 5. All with long sleeve and stocking feet. Price..... **89c**

Turkish Towels

38 inches long and in a brown or fawn color, with pattern in white and red stripes. Price, each..... **25c**

White Jumbo Knit Sweaters

These garments are great favorites with the skaters and outdoor ladies season. The Jumbo knit Pullover with roll collar is here in sizes 38, 40, and 42, and sells for..... **$3.95**

COMPELLING VALUES IN WOOL FABRICS AND SILKS

38 Inch All Wool Serge

A good wearing cloth for the little folks' school and general dresses, bloomers, etc. The colors are red, navy, cadet, green, brown, and black. Price..... **69c**

Fine All Wool Crepes

Nice soft cloths for light weight yet warm dresses. This is in stock in black, grey, sand, brown, blue, etc. It is 38 inches wide and an easy fabric for the home dressmaker to handle. It's worth $1.50. On sale for..... **$1.19**

All Wool Fancy Flannels

Some are here in pencil stripes, others in the pretty line check patterns. We have been selling them at $2.50 the yard. There are several pretty colors left, such as blue, henna, purple, red, green, etc. We are selling these at..... **$1.95**

Plain and Fancy Silk Crepes

Some in the light colored Japanese crepes, others in silk and silk mixed crepes with stripe, check and flower patterns. The lot includes several of the best colors for dresses, kimonas, underwear, etc. All are going on sale at..... **$1.29**

31 Inch All Wool Flannels

In some of the seasons best colorings—both bright and dark shades. These are good washing, good looking and good wearing materials. They cannot be beaten for making up children's dresses, middies, etc. Price..... **98c**

54 inch Wool Flannels

Another soft fabric in a firm, heavy weight that is ideal for the home dressmaker's use. It is easy to cut, fit and sew. And it makes a garment to be proud of. We stock it in all the best Winter colors. It costs you, per yard... **$1.69**

THE HALL STORE

Thousands and Thousands of Dollars Worth of All Bright New Goods

Ready for Wednesday's Bargain Annex

Store Hours—9 a.m. to 5.30 p.m. Phone 138-139

1054th Bargain Annex Event Wednesday, Jan. 13th

RIGHT on the first of the year our buyers hurried into the markets. All had most successful trips. A big part of their purchases have already arrived and have been put into stock. The values we firmly believe are truly exceptional and will speak for themselves.

—THE CRESSMAN CO. LTD.

Tomorrow, Wednesday Night

we announce our yearly January Sale event of Linens and Household Requirements. Read the advertisement—then come and see the goods at prices that will mean a great saving for you.

ONE BALE ONLY (SEVENTY-FIVE PAIRS) "KLONDYKE"

LARGEST 12-4 SIZE

White Flannelette Blankets

Very best quality. Selling one day only at the remarkably low price of

$2.39 PAIR

No phone orders. Limit of three pairs. Come early while the supply lasts.

Cressman's—Street Level and Bargain Annex.

SEVEN ONLY

Seven Only, LADIES' COATS

CLEARING ON WEDNESDAY IN THE BARGAIN ANNEX AT

$7.50

Materials are duvetyne, velour and tweed mixtures, in colors of black, fawn, grey and brown. Some have collar and cuffs of fur, others self material. Sizes 16, 36 and 42.

Cressman's—Fourth Floor.

TWO TIME SALES

OF IMPORTANCE

9 A.M. TO 10.30 A.M.—NINETY MINUTES ONLY

WABASSO FULL BLEACHED

Circular Pillow Cotton

Widths 40 and 42 inches. No phone orders.

29c Yard

9 A.M. TO 12 O'CLOCK NOON

ONCE AGAIN ENTIRE NEW LOT VERY BEST QUALITY ALL-WHITE AND COLORED

TABLE OILCLOTHS

1¼ YARDS WIDE **49c Yard** 1½ YARDS WIDE **59c Yard**

No phone orders.

Cressman's—Bargain Annex, 4th Floor. Cressman's—Fourth Floor.

ABOUT THREE HUNDRED YARDS ONLY

NEW

Dress Ginghams

SELLING IN THE BARGAIN ANNEX ON WEDNESDAY

15c Yard

No phone orders, please.

Cressman's—Fourth Floor

YARD-WIDE

Black Sateen

SPECIAL HEAVY QUALITY

29c Yd.

Bargain Annex for one day—Wednesday.

JUST ARRIVED

New Bargain Annex Values for Wednesday

Ladies' Silk Stripe Vests, no sleeves	49c
Ladies' Silk Stripe Bloomers	67c
Ladies' Heavy Knit Bloomers	69c
Ladies' Silk and Wool Hose, seconds	69c
Ladies' Fine Quality "Summer" Vests	38c
Ladies' Colored Bloomers, seconds	39c
Yard-Wide Curtain Marquisette	23c
Yard-Wide Drapery Silkolines	23c

The CRESSMAN Company Limited

"The Store of Smiling Service"

YARD-WIDE

Lingerie Dimity 24c Yard

A newly arrived shipment, in six colors. Selling Wednesday on the Street Floor only.

Cressman's—Street Level Rear Arcade.

SHADOW STRIPE

Lingerie Cloth 19c Yard

Entire new shipment. Five dainty colors. Width 33/34 inches. Bargain Annex, Wednesday.

Cressman's—Fourth Floor

ONE BALE ONLY FULL YARD-WIDE

Factory Cottons

SPECIAL AT

11c Yard

Clean and evenly woven. No phone orders.

Cressman's—Fourth Floor

FULL BLEACHED

Table Damask 49c Yard

A choice of three patterns in this entirely new shipment. The width is 56 inches.

Cressman's—Fourth Floor.

PLEA FOR CO-OPERATION OF ALL CIVIC SPENDING BODIES IS ASKED BY COUNCIL FOR TAX REDUCTION

Ald. Greene Sponsored Resolution Asking All to Reduce Expenditures.

MOTION PASSED

Question of Licenses for Billiard Tables in Clubs Debated by Aldermen.

A strong appeal for co-operation of all the spending bodies with the Council in an effort to reduce taxation was made by Alderman J. M. Greene who moved the following resolution at last night's Council meeting.

"Owing to the heavy demands on all lines of business and on the citizens generally from the tax requirements and policies of Federal, Provincial, and local Governments, and the desire and demand of all the citizens that municipal taxation be reduced, this council appeals to the Board of Education, the Board of Police Commissioners, the Public Library Board, the Board of Health, and the Central Charity Board, to reduce their operating costs, and that the chairmen of the Council committees endeavor to reduce their expenditures, and that the Council reduce the expenditures that come under its control, so as to save one mill on the tax rate."

In speaking to this motion Ald. Greene said that it was not fair that these bodies should have no interest in the tax rate and that the Council should bear the onus, and that the other bodies should co-operate. He said that all business was suffering from the burden of taxation and that it must stop.

Alderman MacDonald questioned the advisability of asking the various bodies to reduce their requests by a certain amount (one mill on the tax rate, the same as the Council is to try to save, was mentioned in the resolution as the goal for the various boards, as originally read) as the efficiency might suffer. He expressed the belief that the boards would try to keep their expenditure down.

In reply Ald Greene said that after sitting on the council committees night after night figuring on the estimates he wondered if the other bodies gave as much time and effort to trying to reduce their own requirements.

Mayor Holloway said that a suggestion that the policy of the Board of Education be changed might be wrongly received as an affront, but Alderman Greene said that there was no suggestion of a change of policy but just a request that the boards make an effort to reduce their expenditure as much as possible in accordance with efficiency.

Alderman Denne seconded the motion, saying that co-operation was all that was asked, and it was carried.

Billiard Table Licenses.

The method of escaping the municipal tax on billiard table licenses by some of the local billiard rooms, which have been organizod as clubs under Dominion or Provincial statutes aroused the ire of the Aldermen, and the application of Louis Yeotes for a license for seven tables downstairs was almost refused. It was claimed that the tables upstairs, in what is known as the Alpha club, should pay a license. When appealed to, City Solicitor Joesph Wearing said that it would not be advisable to refuse the license to a man qualified to hold one. He said that the clause under which the clubs were escaping covered clubs formed for some purpose,such as athletic clubs, whose billiard tables were only a side line. If it could be proved that billiards was the main object for the existence of these clubs and that they were not bonafide athletic clubs, action could be taken. The police will be asked to investigate these clubs to see if they are evading the law.

Appointments Made.

Several appointments to various boards were made at last night's meeting. In view of the suggestion of E. H. D. Hall that he be relieved of duty on the Public Library Board on which his term expires Feb. 1, Ex-Alderman James Hamilton was unanimously appointed on motion of Aldermen Denne and Turner.

There was a contest for the Board of Health. The retiring members are ex-Alderman Malcolm MyIntyre, Dr. J. F. O'Brien, and C. H. Rogers. Alderman W. J. Hancock, Dr. O'Brien, and ex-Mayor J. J. Turner were appointed last night on a motion by Aldermen Phelan and Cotton. Mayor Holloway and Alderman Denne proposed, while the by-law of appointment was in the committee that the three men should be Alderman Hancock, Dr O'Brien and ex-Mayor George H. Duncan. Aldermen Ackerman and MacDonald moved a slate consisting of Alderman Hancock, John Corkery and C. H. Rogers.

Sheriff F. J. A. Hall was re-appointed to the committee to administer the funds left for charitable purposes by Elmira Grover Foley. Alderman Phelan is the other member.

Two resolutions of condolence were passed by the Council, one to Mrs. G. L. Hay and her family on the death of ex-Alderman Hay, and the other to Alderman J. O. Fife, on the sudden death of his sister, Mrs. J. N. Welbourn.

Because the City Trust reported that certain debenture funds were large enough to take care of the interest and principal, it was moved that frontage rates under certain by-laws should be no longer collected in the taxes. An interim grant of $15,000 was made to the Board of Education for January. A letter was read from the Utilities Commission stating that the approval of the H.E.P.C. had been given for the balance of debentures required and asking that a by-law be passed authorizing the issue of debentures for $8,000 for lights in Asburnham.

A letter was read from Charles Harris, stating that he had fallen on McDonnel Street and had injured his leg, so that he had not been able to work since, and stating that the leg would never fully recover. He asked for $1,000 damages. The matter was referred to the legal committee.

It was reported by the City Treasurer that the collector's roll for 1924 had been turned over to him as all the taxes had been paid. Some $57,000 remains unpaid of the 1925 taxes, of which 92.52 per cent. had been collected by Dec. 31.

The city engineer was given authority to have ex-Aldermen Joseph Crowe start work as caretaker of the sewage disposal plant while the machinery was being installed so that he might learn something about the operations.

Work on the wiring of Hunter street bridge, which had been stopped because of complaints that the work could not be properly carried on in the cold weather, was ordered started again. Aldermen Turner and Cotton spoke in favor of going on with the work, while Alderman Denne opposed it.

SCHOOL REPORT.

LAKEFIELD, Jan. 12. — The school report of the Senior Fourth class for December of S. S. No. 6, Douro, of which Miss Bessie Madill is teacher is as follows: Rosetta Frankish, Hannah Sharpe, Alma Dunford, Wray Moore, Alice Dunford, Ralph Garbutt, Veleta Dunford, Alice Payne, Ivan Butler.

MAYOR GEO. A. KINGSTON OUTLINES CAMPBELLFORD COUNCIL AFFAIRS FOR 1926 AT INAUGURAL SESSION

Erection of $5,000 War Memorial Arranged for and Old Boys' Reunion Proposed.

COMMITTEES NAMED

Fire Brigade Reduced and Pay for the Men Increased.

CAMPBELLFORD, Jan. 12—With G. A. Kingston sitting in the seat of the mighty the mayoralty chair, which A. J. Meyers occupied for the past five years, and with two new faces at the Board, the Town Council held its inaugural meeting for 1926 at 11 o'clock yesterday forenoon and set the municipal machinery in running order for the coming year. The two new Councillors are Alex McDonald and John O'Sullivan, the latter being the only member who has had no former experience as a member.

The Mayor's Address

In his inaugural address Mayor Kingston congratulated the Councillors upon there eection by acclamation. As all but one had been tried out in previous years such an election was an indication that the people had confidence in the men who had previously served them.

The Mayor said that it was useless to review the past but that he proposed to indicate what may be expected in the future. Arrangements have been completed for the erection of a war memorial and the agreement is ready for the signature of the Mayor and Reeve Grills of Seymour as well as by the committee of the I.O.D.E. The memorial is to cost $5,000, one-quarter of this to be cash down, one-quarter to be paid in April, and the balance on the completion of the work. These payments have been arranged and the entire cost is now in sight.

The Hydro Contract

The five-year contract with the Hydro Commission expires in July and this is a matter which must be dealt with during the year.

Abutments for a bridge over the creek at Simpson street have been constructed and the superstructure must be built during the year.

There are very few cement walks to be laid.

Some money will have to be spent to provide cells in which to detain persons who may fall into the hands of the police.

Work On Sewer

Nearly all the work on sewers was completed last year but the present council will be called upon to decide whether the Second Street sewer is to be extended when the season opens.

Old Boys' Reunion

"At a meeting of the War Memorial Committee," continued the Mayor, "one of the members of the I.O.D.E. suggested that as this year the monument is to be erected and as it is the fiftieth anniversary of the life of Campbellford as a village and the twentieth since its incorporation as a town, an old boys' reunion should be held.

"It is my intention to call a public meeting in order to get an expression of the people on this point. If anything along this line is to be done action must be taken at once."

The Mayor expressed the hope that harmony should prevail during the year and this did not necessarily mean that there would not be honest difference of opinion among the members of the Council.

Committees Appointed

On motion of Reeve Davidson and Councillor Stone, Mayor Kingston was authorized to name the chairman of each of the standing committees, the chairmen to select their own associates. The committees for the year are as follows, the first named being the chairman:

Finance—Wiggins, Stone and Deputy Reeve Palliser.

Roads and Bridges—Abernethy, Cole, McDonald and O'Sullivan.

Police — Deputy Reeve Palliser, Reeve Davidson and Councillor Stone.

Charity — Reeve Davidson, McDonald and O'Sullivan.

Inquiry—Stone, Cole and Wiggins

Councillor Cole was appointed chairman of the special committee selected each year to deal with the Northumberland Regiment Band and Councillor Cole selected as his colleagues Councillors Abernethy and Stone.

To Advertise Town

On motion of Councillor Stone and Deputy Reeve Palliser the usual grant of $50 was made to pay for an advertisement in the pamphlet issued by the Trent Waterways Association. Deputy Reeve Palliser and Reeve Davidson moved that in addition to their advertisement, the inquiry committee look into the matter of having publicity matter prepared, setting forth the advantages of this town and district as a summer resort, for free distribution in New York.

Case of the Firemen

Reeve Davidson, who is chief of the volunteer fire brigade asked that the number of men on the payroll be reduced from 17 to 12 and that the pay of those retained be raised from $25 to $50 a year. The brigade now costs the town $470 a year and the new arrangement would mean an outlay of $625.

There was no opposition to the request and the Chief was voted a grant of $625 his own honorarium to be raised from $50 to $75, and he to select the members of the brigade. This action was taken on motion of Councillors Stone and McDonald.

Officers Appointed

Matt Mulhearn was unanimously appointed assessor for 1926, this making the fifth term he has served in that capacity.

Out of five applications for the positions of auditors, A. J. Jenkins and C. A. Wilson were selected without debate. Both are skilled accountants.

The other appointments were as follows: Library Board, Rev. Father Phelan; Board of Health, John Gay; High School Trustee, John Jeffs.

Skating Rinks

The committee on roads and bridges was authorized, on motion of Deputy-Reeve Palliser and Wiggins, to prepare an outdoor skating rink on each side of the river.

Children who coast down hills and across thoroughfares are to be notified of the danger to which they are exposed and of the fact that this practice is contrary to the by-law. Another dangerous instance is that of playing on the big bridge and getting in the way of passing cars.

The Council will borrow $25000 from the Standard Bank with which to carry on until the 1926 taxes fall due. Mayor Kingston was authorized to sign the war memorial agreement on behalf of the town.

BURIED IN LINDSAY.

Patrik Brick Was Born in Ennismore.

LINDSAY, Jan. 12.—The funeral took place on Saturday of a former resident of Ennismore in the person of Patrick Brick, who has been a resident of Lindsay for 15 years. The deceased was born in Ennismore Township 84 years ago, and resided there up to the time he moved to Lindsay. Mrs. Simon Perdue of Peterboro, and Mrs. Ellen McAuliffe of Ennismore are daughters of the deceased.

CAMPBELLFORD BOY FATALLY HURT BY FALL FROM BALCONY ON THIRD FLOOR TO ALLEYWAY

Dropped 30 Feet, Lighting on His Head—Lived Two Hours.

BRIGHT STUDENT.

Fred Sergeant Was 15 and Was Popular Scholar at High School.

CAMPBELLFORD, Jan. 12. — Fred, the 15-year-old son of Mr. and Mrs. Matt. Sergeant, Tice street, met with a tragic death about 1 o'clock on Monday, when he fell from the third story of the apartment in which his parents reside to the alley, a distance of over 30 feet. The unfortunate boy lived about two hours after the accident, but the prompt medical aid which was rendered was of avail.

The family reside in the third story of the McArthur block, which has a small balcony in the rear which is used for hanging out clothes. The balcony is protected by a railing but there is a wide space between the floor and the bottom rail. The boy had often been cautioned by his elders not to play on this projection, but at noon yesterday when he was missed by the other members of the family a search was started and he was found unconscious in the alley at the rear of the building.

No one saw him fall, according to the statement of the father, who at the time had left for his work in the mills of the Campbellford Cloth Co. It is supposed that the boy went out on the balcony to watch the employees of the mill across the street going to work and that he lost his footing on the floor, which was covered with snow and slippery, and slid under the bottom rail to the ground.

He had evidently alighted on his head, one side of which was crushed in. Everything possible was done for him but he passed away two hours after he had been found, and carried into the house.

High School Student.

The unfortunate youth was a bright and promising young man and was a student in the third grade of the High School, well up in his class work. Last Hallowe'en while playing masquerade games with some companion in the street, he was run down by an auto and seriously injured. His parents are members of Christ Church and up to about a year ago Fred belonged to the boys' choir.

Sympathy for Parents.

The bereaved parents have the sympathy of the entire community. They have resided in Campbellford for over 20 years and in that time have lost four children, one of them, a boy between three and four years of age, having been scalded to death some years ago. Their surviving children are Matt. Sergeant, Jr., who is a sergeant in the Northumberland Regiment and a well-known cricket and football player, and Alice, a daughter, a few years older than Fred, and who resides at home. The son, who has been in Simcoe for some time is expected home today as news of the tragedy was wired him.

The funeral will be held Wednesday afternoon, the service to be held at Christ Church, by Rev. G. C. Clake, at 2.30.

Mrs. Sergeant, the mother, is almost prostrated by the shock of her son's death.

COUNCILLOR HONORED.

COUNCILLOR W. S. WIGGINS

Youngster member of the Campbellford Council, who has had the honor of being chosen Finance Minister for 1926.

JANUARY-A Month of Specialized Weeks

WEDNESDAY---The Last Day of Children's Week---The Fourth Day of China Week---The First Day of House Dress Week

ALL WANTED SEASONABLE MERCHANDISE---SHOWING SUBSTANTIAL UNDERPRICINGS

Auto Rugs

Pure wool, blanket weave, dark heather mixtures. Usual size..... **$6.50**

Men's Socks

Fine quality Ribbed Wool Socks for men, grey or lovat. Pair..... **59c**

Wool Gloves

Brushed Wool Wrist Length Gloves in fawn shade only. Wolsey brand. All sizes. Pair..... **98c**

More China Week Bargains

Cups and Saucers Half-Price

Choice of Paragon, Royal Grafton, Bone and Staffordshire China Cups and Saucers. Regular $1.25 to $3.75, for .....½-PRICE

Cups and Saucers Regular 50c

Ovide shape, clear white china, with pink floral band. A high quality line. To be had during China Week at.. 3 for **$1.00**

Table of Cut Glass Underpriced

Candy Jars, Vases, Bon-Bons, Jelly Dishes, Comports, Creams and Sugars. All clear glass, several cuttings, attractive shapes. Choice for. **98c**

Dinner Plates at Almost Half

English Semi-Porcelain Dinner Plates that are odd lines, so must be cleared. Allover floral or band designs. Regular $6.75 doz., for, dozen..... **$3.75**

Fleeced Vests

Women's Fleece-Lined Vests in extra length, with high neck ,long or short sleeves. Regular $1.25 value, for..... **98c**

Linen Table Cloths

Pure Linen Damask Table Cloths in assorted patterns. Size 2 x 2½. Regular $5.00, for.. **$3.98**

Knitted Spencers

All-Wool Knitted Spencers for wearing under the coat. Several colors. Regular $1.75, for.... **98c**

Bitex Hose

The Pure Thread Silk Hose with the inner lining, black and colors. Selling at, pair..... **$2.50**

Jersey Cloth

Balbriggan Jersey for smart frocks, two-color effects, 56 inches wide. Per yard..... **$1.49**

For Seven Days Only we offer Former $1.49 and $1.69

House Dresses at 98c

Made of high-grade gingham or chambray, in a variety of pretty styles, very desirable color blendings and attractively trimmed, best of workmanship and finish. Many are made by the blind. A good range of sizes. Your choice during House Dress Week for 98c

Wednesday is the Last Day of Children's Week

$10.50 to $12.95 Coats for.....$6.95	98c Infants' Sweaters for.....49c
$6.50 Small Coats for.....$3.69	65c Gauntlet Mitts for.....39c
$6.50 to $7.95 Frocks for.....$4.95	$2.95 to $4.95 Hats for.....$1.95
$2.39 Sweaters for.....$1.79	$1.50 Boys' Jerseys for.....$1.29
39c Vests for.....25c	60c Infants' Hose for.....39c

White Sports Sweaters

Jumbo Knit White Pullover Sweaters with shawl collar. Excellent for sports wear. Soft quality wool, snug and warm. Assorted sizes. Just about a dozen to sell. Regular $4.95. Wednesday's price is $3.45

THE J. C. TURNBULL CO. LTD.

LADIES' NIGHT AT GEORGE STREET

Men's Association Entertained Many Friends, as Well as Wives.

On Monday evening the Men's Association of George Street Union Church welcomed many friends, as well as members, to the annual observance of ladies' night. Despite the storm, the attractions of the programme must have been more than ordinary, to bring together so many as formed a comfortable sized audience and one intimately friendly and cheerful. President Adair and his fellow co-workers on the entertainment committee had well planned for the evening and the programme proved to be one unusually interesting. It would seem that the object of the association, to bring together the men, especially the younger men of the church, is achieving its object. Being ladies' night, the men folk came accompanied, the ladies adding much to the interest of the evening.

Some formal business connected with the routine of the association meetings was speedily transacted, following the singing of the National hymn, "O Canada." The announcements included the approaching debate, to be shared in by teams from the George Street Association and from St. Paul's Church Men's Club. The subject to be argued to a finality is framed in the resolution, to which those partaking in the polemic exercises will speak, "Resolved, that the city manager form of civic government is more advantageous to Peterborough than as at present governed." It is hoped that the newly constituted city council will be present, en masse, to hear the distilled wisdom to be dispensed by the debaters, many of whom will, from inexperience, put forward much of conjecture and inference.

Contributors to the programme were Miss Daisy Murray, soloist in the church choir and for the Sunday services, with a beautiful song, as well given as it was beautiful. A quartette of male voices, Messrs. E. Jones, A. V. Lillow, Chas. Thornton and J. H. Renwick, stood up and discoursed real vocal music and were thanked for the service. Mr. J. Johns obliged with a recitation, recalling the days in which Mr. Johns excelled in such form of contribution, and quite the equal of his past performances. During an interlude (which merely means a sort of pause in the programme), Mr. Paul Trebilcock came to the platform and said that the association had decided to donate a silver trophy to the hockey league of the churches of the city. Twenty-five dollars seemed to be about the amount required, which it was hoped would be raised and he said that the secretary, Mr. Richardson, would bar the door while the audience dispersed and take such contributions as offered. If any person, who deserves to be permitted to support this object, feels like contributing, why, just leave the coin with Mr. Trebilcock, and due acknowledgement will be made further on.

The committee, with dexterous ability, had inveigled Rev. Mr. Gordon, of St. Andrew's Union Church, to come and make an address, talk, discourse, or anything of the kind that he chose, so long as the audience would be pleased and soothed, and not get anxious as to the appearance of the coffee and sandwiches, all of which had been on the stove and tables, in preparation. So soon as Mr. Gordon began to speak, everybody forgot all about the viands and paid absorbed attention to the speaker.

Stating frankly, that the man in the pew was often prolific of and with advice to the preacher, as what to do and what to avoid, Mr. Gordon proceeded to tell what he might be inclined to say and do if he were a lay man. It proved to be a sensible, humorous, pithy and entirely enjoyable talk. Drawing on his experiences, both as a fledgling student and first aid in the denominational field, and on experiences of more mature years, the relation was just such a theological explanation as would be enjoyed by any audience. We have paid good money to listen to subsidized orators who have fallen short of what the speaker poured out for nothing. Humorous anecdotes, embarrassing experiences, bits of philosophy, at times caustic comment, friendly advice, intimate comment followed in diverting succession. Any society in the city, that is looking for some one to interest any gathering, might do no better than apply for the unpaid service of Mr. Gordon, and be most happy to get it. On the same theme, this same discourse, delivered from the pulpit of St. Andrews, would crowd the church until standing room should be at a premium. At the conclusion of the talk, Mr. Saunders voiced a vote of thanks and added some interesting comment on the address and things in general.

While all this had been going on, Rev. Mr. Todd, the pastor of George Street Church, had been sitting discreetly in the background. He apparently had with him accomplices, for a box was produced from hiding, and Mr. Todd took the floor and said things about two members of the congregation and of the association, all in friendly way and cheerfully and genially couched. He then presented to Mr. and Mrs. F. H. Dobbin, on behalf of the association and enquiring friends, something more than a bouquet and less than a tree, a vast bunch of beautiful roses, in friendly recognition of the couple having reached the altitude of and distinction marking the golden wedding day, December 31, 1925. The flowers were handed to the groom of fifty years standing, who made suitable recognition of the kind attention, and thanked the gathering for himself and wife, and the audience stood up and sang a stave or two of that time honored ditty about someone being a jolly good fellow.

Half an hour was spent in trying to solve cross-word puzzles, each group of seven getting at the work and making more or less progress. All dictionaries and geographics and other works of reference were strictly barred. Each must rely on memory for such facts as needed, and memory proved, in the main, to be a poor reliance. The prize went to the group captained by Mr. Sanders. By this time those who anticipated food were getting rather impatient and good hot coffee and cakes were handed about, and by the time these had been consumed it was just 11:30 of the clock and time to get away. Then the storm became a real thing to be battled with and amidst the whirling snow folks made their several ways home.

VOTE IN HOUSE NEXT THURSDAY

Number of Speakers To Be Heard Makes Early Divisions Unlikely.

PROGRESSIVE CAUCUS.

OTTAWA, Jan. 11 (Canadian Press)—A division on the amendment of non-confidence in the government, moved by Rt. Hon. Arthur Meighen, is not now likely to come till Thursday. There was at first siding vote tonight, but the list of speakers in hand makes this a virtual impossibility unless special arrangements are made.

Three ministers are on the Liberal list: Hon. E. M. Macdonald, Hon. Charles Stewart and Hon. J. A. Robb. The first two Conservative speakers will be R. S. White (Mountroyal-Montreal) and Hon. R. B. Bennett, former Minister of Justice. When the House meets the debate will be resumed by A. M. Carmichael of Kindersley.

The Progressives were again in caucus this morning to discuss their attitude. They had before them the reply of Mr. Meighen to their questionaire of fourteen points.

When the House of Commons resumes this afternoon the debate on the Meighen amendment, really a motion of non-confidence in the government. will be continued.

No Progressive Decision

The Progressive party emerged from a two hour caucus this morning without having made any apparent decision on the non-confidenc motion of the Right Hon. Arthur Meighen.

Some of the Progressive members were non-committal when questioned as to how they would vote. Some frankly admitted that they did not know yet how they would vote.

One or two who were seen said that it was in their best interests to support the government. It was clear that no positive decision had been reached by which the party would vote as a whole. The Progressives are of the opinion that the division will not likely come today.

SIX BODIES FOUND.

Taken From Ruins of Hotel Burned Early To-day.

NATCHEZ, Miss., Jan. 12.—(Canadian Press.) — Six bodies have been recovered from the ruins of the Johnson hotel at Ferriday, La., which, together with an adjoining block of frame buildings and the Van Noy hotel across the street, was destroyed by fire early to-day.

MEETING POSTPONED ?

Reuter Despatch Says Disagreement Among the Representatives.

GENEVA, Jan. 12.— (Canadian Press.)— A Reuter despatch from London suggesting that the League of Nations' preparatory disarmament meeting be postponed from February 15, and intimating divergence in the views of various governments over some elements of the agenda, has caused surprise here. League officials to-day said they had no information whatever indicating a postponement of the meeting.

POULTRY SHOW PRIZE WINNERS

Winners of first prizes at the recent Poultry Show held in the Armouries by the Peterboro Poultry Association, many of whom received several first in different sections of the classes in which the were represented, were as follows:

J. R. Hope, of Keene, (Dorkins, Silver Wyandottes, Golden Wyandottes); J. J. Hartley, 234 Antrim St., (Dorkins); Robert Bugg, 60 Wolsley street. (Cornish); P. W. Hartley, 377 Mark street, (Cornish); W. Jenkins, Cobourg, (Redcaps); Clayton Sanderson, R. R. No. 1, Peterboro, (Light Barred Plymouth Rocks); E. H. White, (Plymouth Rocks, Seabright Bantams); Frank Head, R. R. No. 1, South Monaghan, (Plymouth Rocks, Barred Plymouth Rocks); No Rusaw, Sherbrooke street, (Black Hamburgs); H. Lucas, 586 Wolfe street, (Golden Campines, Silver Campines); T. Weir. Agincourt, (Light Brown Leghorns, Dark Brown Leghorns, Black Minorcas, Rose Comb Bantams); A Clegg, 260 Stewart street, (Dark Brown Leghorns); H. Lush, Houdans, Pencilled Golden Hamburgs, Pencilled Silver Hamburgs, Silver Spangled Hamburgs, Silver Polish, Golden Spangled Hamburgs, Black Hamburgs, White Leghorns, Black Leghorns, Dark Brahmas, Cochins, Golden Wyandottes, Buff Wyandottes, Partridge Wyandottes, Black Langshans, Silver Wyandottes, Cochin Bantams, Brahma Bantams, Seabright Bantams, Duckwing Bantams, Red Game Bantams, Birchen Game Bantams; breeding pen (Silver Spangled Hamburgs; Little and Jones, Bowmanville(White Leghorns, White Plymouth Rocks); A. Long, Driscoll Terrace, (White Leghorns), breeding pen (White Leghorns); S. E. Moncrief, R. R. No. 3, Peterboro, (Buff Leghorns, Blue Andalusians, Buff Plymouth Rocks, Emden Geese, Rose Comb Bantams, Seabright Bantams); breeding pen (Light Brahmas); B. F. Robson, 350 London street (Black Minorcas); Edgar Hayden, Cobourg (Buff Orpingtons); Lorne Hutchinson, Warkworth, (Bronze Turkeys, White Holland turkeys, Emden geese, African geese, Muscovy ducks, Pekin ducks, Rouen ducks, Aylesbury ducks, Indian Runned ducks, Crested ducks, Guinea fowl, rabbits); H. E. Black, 486 Driscell terrace (Pitt games), C. Barton, 206 Edinburgh street, (Anconas); F. G. Bouskill, Port Hope, (Anconas); W. Fisher, 295 George street (White Plymouth Rocks); E. L. Bell, R. R. No. 7, Peterboro (Rhode Island Reds); Norman Murray, Galt (Blue Andalusians, Cochin bantams); H. Thompson, R. R. No. 3, Peterboro (Bronze Turkeys); W. H. Bowhey, Agincourt (Rhode Island Reds, Cochin in black bantams, Cochin buff bantams, Seabright bantams); W. J. Abernethy, Campbellford, (Columbia Wyandottes, Black Wyandottes, Plymouth Rocks, White Orpingtons, Partridge Plymouth Rocks, Cochin bantams); G. A. Bendelow, R. R. No. 1, Ida, (Barred Plymouth Rocks); Stinson and Whitfield, Cobourg (dark brown Leghorns); R M Brown Box 784, Peterboro (Dark brown Leghorns, Buff Leghorns, light Brahmas, Columbia Wyandottes, Black Wyandottes, silkies, turkeys, African geese, Chinese geese, guine fowl. Cochin bantams, Pekin ducks, Rouen ducks, Indian Runner ducks; Chief Samuel Newhall (homing pigeons); Geo. Fuller, Aylmer street (Rhode Island Reds, Jacobin pigeons); Kent Throop (Red game bantams, White Wyandottes); G. P. Randall, Toronto (Cornish game); A. R. Robson, 426 London street (White Plymouth Rocks, breeding pen White Rocks; F. G. Carpenter, R. R. No. 7. Peterboro, (Jersey Black Giants, Rhode Island Reds); Leo Murphy, 57 Smith street Rhode Island Reds); V. J. Tully (Partridge Wyandottes); Bruce Law, 25 McGill St., (White Wyandottes); George Trotter, R. R. No. 4, Peterboro (Buff Wyandottes); A. J.Ward, Stouffville (Buff Plymouth Rocks.)

FEWER INFRACTIONS OF TEMPERANCE ACT

But Traffic Court Penalties Increased Thirty Per Cent.

TORONTO, Jan. 12 (Canadian Press).—Breach of Ontario Temperance Act penalties declined last year as compared with 1924, but traffic court penalties showed an increase of nearly 30 per cent, according to statistics furnished today through the Police Court Clerq's Department.

SUICIDES IN ROOM.

Montreal Man Tells Landlady and Then Shoots Himself.

MONTREAL, Jan. 12 (Canadian Press).—George Moreau, 40, committed suicide this morning in his rooming house. According to his landlady she hurried to his room upon hearing a shot and opened the door. Moreau was standing, clutching a chair for support, a smoking revolver in his hand. After telling her to inform his brother that he "was about to die," he fired another bullet into his breast and fell dead before her.

ITALIAN COUNT ON DEBT FUNDING TRIP

Press Believes That Mission Will Result in Financial Restoration.

ROME, Jan. 12 (Canadian Press) —Finance Minister Count Volpi and an Italian Debt Funding Commission to Great Britain, left for London today. Newspapers express confidence that they will be able to carry out successfully this last and decisive lap in the financial restoration of the nation."

DEFEATED LEADER READY FOR ATTACK

General Li Ching Ling Has Mustered 40,000 Men — Ready to Assail Tien Tsin.

LONDON, Jan. 12 (Canadian Press)—Evening news reports from Tientsin, China, that General Li Ching Ling, whose Chihli forces were recently defeated by Fong Yu Hsiang, has mustered 40,000 men in the province of Shantung and is preparing to attack Tien Tsin.

Financial News and Views

Latest Comment on Grain and Industrial Markets | **Closing Quotations on the Principal Active Stocks**

NEW YORK STOCKS

	Open.	Low.	Close.
Atchison Rly.	136	133	136
Amer. Loco.	117¼	117¼	117¼
Smelters	140	139	139
Baldwin	130	130	130
Balt. & Ohio	95¼	94	95¼
Cast-Iron Pipe	202¼	200	200
Ches. & Ohio	125¼	124½	124½
Chrysler	52	52	52
Dupont De Nem	227	227	227
Gen. Motors	122	119	120
Hudson Motor	115	113	114
Int. Harvester	130	128	128
Inte. Nickel	44	44	44
Mack Truck	149	146	148
Marland Oil	57	57	57
U. S. Rubber	80	80	80
Sears Roebuck	235	227	227
White Motors	83½	83	83
U. S. Steel	136	134	135
Yellow Cab.	31	30½	30½

MINING STOCKS

Gold.

	Asked.	Bid.
Amulet	150	146
Argonaut	23	21
Baldwin	2½	2
Con. West Dome	24	23
Capital	38	37½
Dome	1690	1660
Goldale	38	36½
Hollinger	1900	1860
Hunton	12¼	11¾
Indian	05	..
Keora	14	13
Kirkland Lake	96½	94
Lake Shore	900	..
Laval	45	43
McIntyre	2390	2370
Nipissing	715	700
Norando	1500	1490
Teck Hughes	318	310
T. Oakes Burnside	54	53
Vip. Con. Mines	169	168
W. Hargraves	800	795

Silver

Castle	159	155
Lorraine Cons.	8¾	8¼
La Rose	40	37
McKinley	23	22
Mining Corp.	360	347

WINNIPEG WHEAT.

	High.	Low.	Close.
May	158	156	157
July	156	154	156

CHICAGO WHEAT

May	175	173	175
July	151	149	151

Foreign Market Weakness Bearish Factor in Wheat

CHICAGO, Jan. 12 (Canadian Press).—A fresh decline in wheat prices began to-day as soon as business opened. The weakness of foreign markets acted as the chief bearish factor. In addition, much notice was taken of an opinion from a trade authority that the figures had upset the theories of the United States bread supplies being only sufficient for home needs for the remainder of the crop year, it being asserted that the United States is on a domestic basis solely because of the price and not a scarcity, present or potential.

Opening quotations, 5-8c to 1 5-8c lower, new style, May 1.73 3-4 to 1.74½, and July 1.60 to 1.60¼, were followed by moderate further setbacks. Corn and oats eased down with wheat. Corn started ¼c to ½c off, May 87 7-8 to 88 1-8 and later continued to sag.

Oats started at a shade to 1-8c to ¼c lower, May 45 5-8 to 45 3-4c, and displayed but slight power to rally. Provisions were firmer, paralleling the action of hog values.

Mixed Price Trend Was Caused By Opposing Forces

NEW YORK, Jan. 12 (Canadian Press).—Mixed price movements in to-day's Stock Market reflected a play of opposing speculative forces, with a major activity on the side of rising prices, stiffer call money rates and the indefinite adjournment of the anthracite conference without an agreement being reached had a dampening effect on bullish enthusiasm. Sears Roebuck broke from 237 to 227 on a traditional 'selling on good news' which followed an announcement of a recapitalization plan. Spectacular advances took place, however, in some of the other specialties. Nash Motors was bid up 31 points to 406 and Texas Land Trust soared to 785 on odd lot buying as compared with yetserday's close of 711.

Toronto Trading Heavy But In Marked Changes

TORONTO, Jan. 12.—(Canadian Press.)—Trading came very close to the half million share mark on Standard Mining Exchange this morning, but no sensational changes in price resulted. The market on the whole was strong but a large number of recessions were shown. Hunton was leader in the volume of transactions, but it did not fluctuate more than a point and closed the morning unchanged at 12. Consolidated West Dome, Teck Hughes and Castle Tretheway were all heavily dealt in and all strengthened moderately. Kirkland Lake advanced two at 96 1-2 and Crown Reserve 1 1-2 at 21 1-2, while another stock in which transactions amounted to more than 20,000 shares, Vipond, was sold down four at 1.69.

Brazilian Featured Heavy Market Exchanges To-day

TORONTO, Jan. 12 (Canadian Press) — Brazilian dominated this morning's session of Toronto Stock Exchange, transactions in this stock reaching 2,000 share mark. It reached a high during the session of 84 from which it receded to a close in the morning at 83 3-8, an advance of 5-8 from yesterday. Canada Steamships preferred, suddenly coming into prominence, was second active leader. It touched 61 1-2 and closed at noon at 60 3-4, three points higher. Common gained a point at 13. Smelters was quieter than it has been for many sessions, and after selling at 193 1-4 it eased down to 191 1-2, half point lower than yesterday. Another reactive stock was Atlantic Sugar, which sold down point and quarter at 29 3-4. International milling preferred gained 1 1-2 at 104 1-2 and Burt gained fractionally but the majority of the list remained steady with the general tone firm.

HERRIOT RE-ELECTED.

PARIS, Jan. 12. — (Canadian Press)—Edouard Herriot, former Premier, today was re-elected President of the Chamber of Deputies.

Famous Lincoln Case Is Recalled By Funeral

SPRINGFIELD, Ill., Jan. 12.—(United Press). — John Armstrong, 72, a brother of Duff Armstrong, whom Abraham Lincoln defended on a charge of murder and cleared through the use of an almanac, was buried here yesterday. John's home was in Dallas, Tex.

The Armstrong case was one of the most famous in which Lincoln was connected as a lawyer. In a killing case in which the victim was clubbed to death, witnesses identified Armstrong as the murderer. The witnesses said they could see him clearly because the moon was shining brightly. Lincoln used an almanac to prove the night was dark, and the jury acquitted his client.

WINE COMPANIES MAY ASK ORDERS

Not Under Section 42 of O. T. A. Says Toronto Magistrate.

TORONTO, Jan. 12. — Canadian Press. — Magistrate T. E. Buntin in the county police court to-day rendered a decision that the manufacturers of native wine in Ontario do not come under the jurisdiction of section 42 of the Ontario Temperance Act which forbids canvassing or soliciting orders for liquor. The charge against the Ontario Wine Company of New Toronto, was dismissed.

"I have not looked into the matter very fully but I presume the Board will have to make regulations to cover it," stated Attorney General Nickle at noon today regarding the judgment of Magistrate Brunton that section 42 of the O.T.A. does not appply to native wine manufacturers.

NEW GENERAL MANAGER.

S. H. Logan, New York Agent, Heads Canadian Bank of Commerce.

TORONTO, Jan. 12 (Canadian Press) — Sidney H. Logan, New York agent of the Canadian Bank of Commerce, has been appointed General Manager of that institution. This was announced this afternoon by Sir John Aird, president of the Bank.

Addressing the shareholders Sir John forecasted the repeal of the Fordney-McCumber tariff at least so far as the duty on cattle is concerned. The United States market would thus again be open to Canadian stockers and feeders. The United States of course was not inspired, he said, by the motive of helping the Canadian cattle industry but by the view that the present tariff was an injury to the farmers in the corn belt and of no benefit to the cattle ranchers.

HORSE KICKED HEAD.

NORTH BAY, Jan. 12.—(Canadian Press.)— Word was received here to-day that Fred Daves, of Bonfield, is in a hospital at Matheson, with little hope held out for his recovery, as a result of being kicked on the head by a horse.

BIG SLATE FOR FRENCH HOUSE

Many Important Matters Were Left Over From Last Session.

OPENS TO-DAY.

PARIS, Jan. 12. — (Canadian Press.) —Parliament, which meets to-day for the regular session of 1926, will find on the calendar the same important subjects as were left in suspense when the House adjourned for the holidays— the budget, financial restoration, electoral reform and ratification of the Locarno pact.

The situation as respects the government will be the same, notwithstanding the victory of Premier Briand over the dissident radicals just before the end of the last session.

Influential members of the Cabinet for the past two days have been active in the lobbies of the chamber advocating the postponement of action on electoral reform which is one of the principal features of M. Briand's programme.

The Socialist and Radical members of the Finance committee remain hostile to the government measures for financial restoration.

CHEAPER RUBBER.

Demand of American Consumers Expected To Take Definite Form.

NEW YORK, Jan. 12 (Canadian Press).—The demand of United States consumers for cheaper rubber through the development of American-controlled sources, is expected to take definite shape today at a meeting of the board of directors of the Rubber Association of America.

CHAMBERLAIN BETTER.

Expects To Go Home on Sunday—Has Had Influenza.

RAPPOLO, Italy, Jan. 12 (Canadian Press).—The attack of influenza, from which Sir Austen Chamberlain is suffering, is characterized as mild. It was stated today thaat he was expected to leave for London Sunday.

LATE WANT ADS.

DRY WOOD FOR SALE — PHONE 1937 for choice body hardwood slabs and hemlock slabs at reasonable prices; W. J. Fitzgerald, Perry St. 26d-35-35

FOR SALE—NEW 5 ROOM FRAME Bungalow in south end, outside of city, will take car as part payment. Immediate possesion; phone 1937 or 13723 evenings. 6d-15-36

FOR SALE — CORK DRY HARDwood slabs, $11 per cord; apply Purdy Lumber Co., phone 650 or 1922w or 2282F. 12d-21-37

FOR SALE—DINING ROOM EXTENsion table; Gray-Dort car; would exchange for radio; phone 908J. 3d-12-40

FOR SALE OR EXCHANGE — 4 1-2 acres, 7 room brick house and barns, bank of canal, dandy poultry farm; would exchange for city property; and houses in all districts to rent; apply 344 King St. 3d-12,14,16-38

FOR SALE — 5 ROOMED FRAME house and summer kitchen, lights, water and toilet, large garden with fruit, 2 hen houses. Apply 553 Albert St 3d-12-39

WOMEN'S PAGE

REPORTS TO HEALTH ASSOCIATION

PRESIDENT'S REPORT.

The police force of the city of Peterborough are serving faithfully day and night under a capable chief to save the citizens from violence and pillage, and to see that the laws in general are enforced. The fire department likewise contributes its constant care over the property of the citizens as against the fire hazard, and through its system of rigid inspection, saves as much property from fire as it does through the use of its fire-fighting apparatus when conflagration actually takes place. The chief of this body is very aggressive and capable in this respect, and the men in both of these organizations go quietly about their business, and effectively warrant the confidence which the citizens of Peterborough place in them.

In many particulars not unlike the results attained by these two important departments, does the Peterborough Health Association function. Day or night calls covering every age and illness are responded to with promptitude by the Health Association's nurses or the physicians of the city who have so generously aided the work of the association. The Nurses' Supervision Committee and the ladies of the executive in general have given much time and attention in their distribution of health building foods to those who otherwise would be unable to obtain them. In particular, the distribution of clean, pasteurized milk for the use of children, has been increased from year to year, with a corresponding betterment in the physical condition of these youngsters.

The analogy of the operation of the Peterborough Health Association to the police and fire departments of the city comes in that it too functions effectively because of the need of those for whom it labors, and because, too, of the confidence of the citizens who contribute to the support of the work. This covers the interests as represented by the city's contribution, as well as the aid given by the citizens at large and organizations in particular. There is scarcely an organization in the city that is not in some way interested in the work of the Health Association and that does not from time to time demonstrate its interest substantially.

The work of the association in connection with the Jackson Park camp continues unabated, and with a pleasing prospect of an increased programme for the coming year that will cover the education of some of the youngsters in some of the rudiments of domestic arts.

It is a pleasure to remember the splendid attention given to the work at Jackson Park by Miss Stevenson, the summer camp nurse for 1925, and the efficient manner in which the regular city nurse, Miss Anne Long, has covered her responsibilities.

The Made-in-Peterborough Exhibition at the Armories the first week in June was a splendid success, both from a financial and a social standpoint, and at no time has there been a better demonstration of just what the city's industries amount to than as was shown at this exhibition. The association repeats its appreciation to Col. Bradburn and the officers of the armories who were so kind in setting aside a number of engagements so that the work of this association might proceed.

The reports of the treasurer, the Supervision Committee and the Summer Camp Committee, as well as the important report fromMiss Long, will set forth in detail the activities of the year. There was a contribution of $50.00 received from Mrs. Travers, whose late husband some of us will remember so well as the president of the Peterborough Health Association some years ago. This gives evidence that this work is remembered, even after years have gone by, by those who have been in touch with it in its earlier efforts. As these gifts and bequests are always capitalized, through the purchase of government bonds, and the interest only used in the support of the work, we can suggest no more practical way for those who have difficulty in deciding what to do with their money or property, when through with it, than to remember the Peterborough Health Association in some degree, with the knowledge that their gift will work for all time, by reason of its being capitalized for the benefit of the under-privileged in health.

One further important matter that developed this year in connection with the summer camp for children, was the organization of a clinic by a number of the physicians and surgeons of the city who served in examining the attendants at the summer camp and tabulating the results of the examinations, discovering just what was best in the way of exercise, diet, or treatment for the children in attendance. This not only supplies the knowledge of what should be done for the children, but establishes a record which may be used for comparative purposes as time goes on. This board of physicians has the whole-hearted thanks of the association and the community for their generosity in giving their services in this particular.

We must again refer to the faithful service of the secretary, Dr. Cameron, and his unflagging zeal, and also to the meticulous care and attention given to the financial side of the work by Mr. Vanston, who is now not only looking after the general finances of the association, but who has for many years taken care of the financial side of the various motor shows and exhibitions that have been organized in support of the association's work. The association is exceedingly fortunate in having these positions covered by men of such outstanding capacity.

As president of the Peterborough Health Association, I desire to thank all of the members of the executive and all of the organizations and citizens of the city who have contributed so splendidly to the work of the year 1925.

W. R. BREYFOGLE, President,
Peterborough Health Association.
January 11, 1926.

NURSE'S REPORT.

My report for the year 1925 is as follows:

Two thousand and thirty-one calls have been made throughout the city during the year.

The money collected amounted to $298.20. These collections were made from patients who were in a position to pay. This ammount was handed to the Peterborough Health Association.

The cases treated consisted of obstetrical, tubercular, surgical and medical.

The treatment of an obstetrical case is from the time of confinement to the stage of convalescence, a visit being made each day for ten days and longer if necessary, also including the care of the new born baby throughout. I might also add that one or two calls are made previous to the time of confinement to advise the patient as to articles needed and the absolute necessity of cleanliness at this time. Conditions in many homes are not of the best and there is a great opportunity for the work of the Peterborough Health Association.

For example, in one home an expectant mother had everything clean and tidy, but on account of her husband being out of work was not able to provide the necessary things for herself or baby. These were provided by the Health Association.

This is only one case of many which have benefited by the efforts of the Health Association.

No obstetrical patient died during the year and only two new born babies.

In tubercular cases, patients are called upon and instructed as to hygienic care of self and other members of the household, the proper ventilation, the use of sputum cups and how to destroy them, and how to take their own temperatures.

Sputum cups and refills, as well as other sick room necessities, are supplied by the Health Association, if patients are unable to provide their own.

Milk and eggs are also supplied to needy patients.

In surgical cases, dressings are done and the nurse is present to assist the doctor in minor operations in the homes.

In medical cases, various treatments are given, such as baths, hypodermics, irrigations.

One medical case worthy of mention is a women who has been confined to bed for over two years with rheumatism. Calls are made regularly and the patient bathed and made as comfortable as possible.

And so in this way the nurse participates in the work carried on by the Peterborough Health Association who, by their untiring efforts, tend to promote a healthier and happier community. Respectfully submitted,

ANNE LONG.

REPORT OF THE SUMMER CAMP COMMITTEE.

I beg to submit the following report of the summer camp at Jackson Park.

Camp opened last year on June 30 and closed August 29, after a most successful summer, during which time 137 children enjoyed an outing at Jackson Park, with a daily average of 55.

Medical examination was introduced and proved to be a great success. The doctors who gave their services were Drs. Eastwood, Ray Scott, Howson, McCulloch, O'Reilly, Waite and Hammond. To them we extend our grateful thanks for making possible a great step forward in our camp, which has proved of inestimable benefit to the children. Through this sexyice twenty-two cases of diseased tonsils were discovered and fourteen operated on by Drs. Buchanan and Cragg, who gave freely such splendid service to the little ones. We can only offer them our heartfelt thanks. One case of rupture was also discovered and operated upon.

The Kiwanis Club has always been the god-father of the summer camp and, as usual, this year were ready to do what ever was needed.

Our nurse, Miss Stevenson, did splendid work. The medical examination of the children gave her an added responsibility but she performed her duties most conscientiously and thoroughly and was dearly loved by the children.

Our cook, Mrs. Smith, proved most efficient and in this department, too, the work ran along smoothly and pleasantly with never a hitch.

The ladies in charge of the various weeks were Mesdames Cameron, Merrell, O'Connor-Fenton, Aylmer, Turner, Graham, Gardiner, Vanstone and Hall, and they all expressed themselves as very much pleased with the work done and the management of the camp and children by our staff.

As usual, numerous treats of ice-cream, candy and other good things were given the children and have been acknowledged through the press.

We have our kind friend, Mr. Rose, to thank for all he did for the camp, his interest in the children never flags and the love the little ones show him speaks more clearly than any views of mine can of his value to the camp and we can only say once more "thank you" from the bottom of our hearts.

A great step forward has been made by medical examination. May I put forward a suggestion made by Mrs. Hall for next year—that is to introduce some kind of kindergarten work, such as organized play, singing and elementary handicraft, including sewing. We hopefully leave this with the executive.

A change in the management of the camp was made last summer which has been a great improvement. A committee of four was placed in charge, consisting of Mrs. Hall, Mrs. Gardiner, Mrs. Turner and Mrs. Cameron, placing the responsibility upon four ladies instead of one, thus easing the burden all around. All of which is respectfully submitted.

One behalf of the Camp Committee,
GRACE M. CAMERON.

NURSES' SUPERVISION COMMITTEE

This committee meets the first Monday of every month, and at the present time has a membership of ten ladies, consisting of Mesdames Hall, Coulthart, Gardiner, Cameron, Aylmer, Turner, Graham, Vanston, Misses Archer and Merrell.

Most of the meetings are held at Miss Archer's home, except during the summer when we try to hold them at the camp at Jackson Park.

Three of our members left town, Mrs. Pennefather, Mrs. Fenton and Mrs. Harry Cameron, all of whom will be missed, especially Mrs. Cameron who was most devoted and generous to the children at the camp and to the patients under her care through the winter.

At these regular monthly meetings the minutes are read by the secretary, the nurse's report is read by Miss Long of her month's work, the bills for the month are gone over and milk and egg patients discussed.

We give milk and eggs to 31 families and during the year we gave out 5,230½ quarts of milk and 161 dozen eggs, which was slightly less than the previous year.

Miss Archer, who has been secretary for a good many years, resigned in April and the work was taken over by M. Merrell.

The members each help in looking after the Jackson Park camp for a week, doing the buying and generally supervising the work.

We visited all the children before Christmas and in cases where it was needed supplied clothing and food. All the patients receiving milk and eggs were also visited throughout the year.

The Nurses' Supervision Committee took charge of the raffle booth at the Made-in-Peterborough Fair, Mrs. Graham and Mrs. Turner being convenors, assisted by the other members.

MARGUERITE I. MERRELL, Secy.,
Nurses Supervision Committee.

TREASURER'S REPORT

In submitting the treasurer's report of your association for the year ending December 31, 1925, it may be well to explain the reason for changing the form in which it is being submitted.

Formerly the reports appear to have been but a statement or listing of the funds received and the cheques from time to time issued against the bank account. This policy was doubtless quite satisfactory when the funds handled by your association were considerably less than at present. Each year apparently an increase is shown in the money received and consequently disbursed. The record has therefore been changed so that at a glance it will be seen exactly how much is being spent for the different items under the headings of salaries, milk, groceries, drugs, etc.

The expense in connection with the Jackson Park camp is shown in a total as the detail of it was furnished in Mr. Pennefather's report of September 21.

Since the last annual statement was submitted, Victory bonds have been purchased to the par value of $550, at a cost of $585.90. The first amount of $500 was invested during the time Mr. Pennefather was treasurer. It was done under your instructions. The $50 invested represents a donation received from Mrs. Robert Travers of London, Ontario.

I wish to direct your attention to the amount in the statement of $4,099.22, this being the net proceeds of the Made-in-Peterborough Fair, which was turned over to your association.

All of which is respectfully submitted.

E. J. H. VANSTON, Treasurer.

STATEMENT OF RECEIPTS AND DISBURSEMENTS, THE PETERBORO' HEALTH ASSOCIATION, YEAR ENDING DECEMBER 31, 1925

RECEIPTS:		
Balance, Union Bank current account, Dec. 31, 1924		$1,192.60
Balance, Union Bank savings account, Dec. 31, 1924		500.00
City grants	833.34	
Nurses' collections	296.20	
Account owing by Chatten estate	26.00	
Bond coupons	198.00	
Bank interest	10.53	
Donation, R. C. G. Club	8.00	
Donation, Mrs. Robert Travers	50.00	
Bridge party, Peterborough Club	15.00	
Proceeds, Made-in-Peterborough Fair	4,099.22	
Rush	5.00	
Hardill	5.00	
Dainton	20.00	
		$5,566.29
		$7,258.89
DISBURSEMENTS:		
Nurses' salaries and expenses	$1,256.07	
Milk	467.16	
Groceries	77.94	
Drugs, etc	40.68	
Fire insurance premiums	20.00	
Advertising	9.34	
Roy Studio account, frame and permanent plates	20.45	
Grant to Jas. Rose, Feb. 12, 1925	25.00	
Grant to Jas. Rose, Oct. 1, 1925	25.00	
Sundry expenses	18.89	
Expenses, Jackson Park camp	1,371.38	
Interest on overdraft, Union Bank	2.40	
	$3,334.31	
Investments bonds bought	585.90	
		$3,920.21
Balance, Bank of Toronto, Savings acct., Dec. 31, 1925		3,000.00
Bank of Toronto, Current acct., Dec. 31, 1925		280.93
Royal Bank, Savings Account, Dec. 31, 1925		57.75
		$7,258.89

THE PETERBOROUGH HEALTH ASSOCIATION, INVESTMENTS

War Loan bond, No. X-35604-E; due 1927; Bearer	$1,000.00
Victory bond, No. Z-41523-T; due 1933; Fully reg'd	500.00
2-T; due 1933; Fully reg'd	500.00
Z-86220-T; due 1934; Fully reg'd	500.00
A-161668-T; due 1934; Bearer	100.00
H-189562-T; due 1934; Bearer	50.00
Province of Ontario bond, AD-13552; due 1942; 5½%, Fully Reg	1,000.00
	$3,650.00

Cert. 2510; 80 Shs. Oak Tire & Rubber, common
Cert. 195; 20 Shs. Peterborough Milk Products, Pfd.
217; 20 Shs. Peterborough Milk Products, Com.

INSURANCE CARRIED BY PETERBOROUGH HEALTH ASSOCIATION

Policy No. 262378; Imperial Insurance Company, on buildings, Jackson Park, expires May 26, 1928		$ 500.00
Policy No. 120254; Toronto Casualty; on building at Jackson Park, expires July 20, 1928		500.00
Policy No. 24502; Hand-in-Hand Insurance Co., on dining-room and kitchen and furniture		1,700.00
Policy No. 7973440; Norwich Union Fire Ins. Co., on storehouse and cookery and furniture, expires September 25, 1927		350.00
Total insurance carried on buildings	$2,700.00	
Total insurance carried on furniture and equipment	350.00	
		$3,050.00

SOCIETY

Mr. and Mrs. P. R. Ecobichon have returned to Cleveland after spending the holidays with their parents here.

* * *

Mr. and Mrs. J. Hamilton of Detroit, where they have resided for the past two years, since their marriage, are guests of Mr. and Mrs. Lloyd Hamilton.

* * *

Miss Eva Fife has returned home after a short visit with friends in Toronto.

* * *

Miss Isabel Donnelly, 475 King Street, is visiting friends in Detroit.

* * *

Mr. and Mrs. A. McFarlane, Homewood Avenue, have gone to California, where they will spend the winter with their son.

Mrs. E. Beatty has returned to town after a visit with her sister in Midland.

* * *

Miss Mabel Clarry entertained Madame Homuth Craigie, Mr. Leo Smith, Miss Agnes Logan and a number of friends at the home of Miss Boulton, Homewood avenue, after the concert in Trinity Church last evening.

The armor of the 14th Century was so heavy that a fallen knight could not rise without assistance.

The ORACLE

This day we fashion Destiny, our web of Fate we spin. —Whittier.

Fixed fate, free will, foreknowledge absolute. —Milton.

For a reading, free of charge, fill in the coupon below and forward it addressed to "The Oracle," The Examiner Office, 419 George street, Peterborough. If you desire a reading by mail, enclose a stamped self-addressed, envelope.

The full name and date of birth mmust be given, such as: "John Robert Doe, 12 March, 1899." In seeking advice on a particular day, state date, month and year. Please set the date well ahead, since the hundreds of enquiries being received preclude the possibility of a prompt reply. Replies are given as quickly as possible, in the order in which enquiries are received.

No full names will be printed in The Examiner, only initials or pen-names as given being used.

If you write a letter to the Oracle on any subject, please mark "letter" on the corner of the envelope.

Here is the coupon:

Full Name.....

Birth Date: (date).....(month).....(year).....

Would the following date be an auspicious one for me to enter into an important tansaction or engagement?

(date)..... (month)..... (year).....

Pen-name.....

H. S.—You are temperamental and difficult to get along with, though fundamentally good-natured and gentle. You look toward yourself too much, and have little sympathy for others. Endeavour to cultivate a more human outlook. You have a good mentality, not especially bright, but capable of great development. You would succeed in engineering, though not in an executive capacity. You have no aptitude for financial affairs, and should leave them alone. You are affectionate and single-minded in love. You were born on a Thursday. Your color is rose.

S. P.—You are eloquent in speech and have a splendid vocabulary, but your ideas are not new and your reasoning is clouded by lack of logic. You should think twice before speaking on any subject; make sure you are right and that there is no fundamental error in your thought before giving it expression. You are fickle in love affairs, of which you have had many, and are not capable of strong attachment to one person. You have a business sense that will see you through the affairs of everyday life, but should not venture in trade for yourself. What you need is a good rousing, to make you see the responsibilities of life. Your color is brown. You were born on a Tuesday.

J. M. T.—You have a good sense of proportion and put first things first in life but have no great outstanding power. Your mentality is not developed along any particular line; you have been drifting while waiting for something to turn up or someone to pitchfork you into a better position. No one will do that. If opportunity doesn't come a'knocking at your door, go seeking opportunity. You should read good biographies in order to find the corner where you will fit best. You have the mentality to attack any job; all it needs is direction. You were born on a Sunday. Your color is green.

M. L. B.—Life has never been a very serious affair with you; you have taken things as they came without much thought of the future. But at 22 one should begin to think of these things—many men have already made their ways in the world at that age. Settle down, without losing any of your entertaining charm. Start working at something that will bring you success and independence. There is a big streak of laziness in your makeup that must be eradicated if you are to amount to anything. You are capable of strong affection, but will hide it. Don't expect too much of life if you refuse to invest. Your color is white. You were born on a Monday.

P. L. C.—You have a good perception of analogies and are able to follow an event reasonably back to its cause. You are also able to remember well passing events, but are apt to forget historical high spots because they are not particularly interesting to you. You have great capacity for detail, and are liable to be swamped under system. Don't let routine drag you down. Be its master. It is a good means to an end, but the person who can't break his schedule once in a while is a slave. Your powers of affection are limited, and you will never love intensely. Marriage is not indicated in your reading. You were born on a Wednesday. Your color is red.

P. H.—Your mentality has suffered from disuse and misuse, and you are now on the verge of a mental breakdown. Your doctor cannot help you—but you can pull yourself out of the slough by right living, after a good fight. Cut out your low companions, think on a higher plane, forget your sensational reading and small thoughts, and start to work. If you want any more advice, send a stamped, addressed envelope. Your case is serious.

R. O. N.—You have great charm and depth of character; are always trying to do good; live on a high plane; are honest and upright in all your doings, and are, generally, of a high standard, mentally, physically, and morally. Do not let temperament creep in to spoil your pleasures—the genuine pleasure that comes from feeling everything whole-heartedly. You have great affection, still free, and marriage is indicated in your reading. You have a largely developed sense of hope, relying implicitly on the good that the future holds. You do not, however, neglect the present. Your colors are yellow and blue. You were born on a Friday.

C. B. J.—You are high-strung, nervous, and exceedingly cautious, and are liable to fits of despondency. Restrain your super-sensitiveness and look outside yourself. Above all, avoid worry. Work hard, if you will, and plan hard for the future, but do not worry about things that are past, or that cannot be avoided. You have a powerful intellect, but one that needs careful and judicious handling. Let your larger faculties prevail; look to the prospects of the future and forget the failures of the past. Spur your ambition and seek success where your aptitude lies. Your colors are red and brown. You were born on a Saturday.

H. A. I.—You are still too young to have developed definite traits that would indicate your life destiny. You are prone to fits of pettishness and are easily made angry. This should be restrained in deference to the feelings of other people as well as with a view to your own success. Men and women who are easily put out by trifles seldom go far in the world. You should cultivate your sense of music, for though it is not a remunerative indulgence, it is an excellent safety valve.

GREAT REJOICING BY RHEUMATIC CRIPPLES

If So Crippled You Can't Use Arms or Legs, Rheuma Will Help You or Nothing to Pay

Get a bottle of Rheuma today and wear a satisfied smile on your face tomorrow.

It's a remedy that is astonishing the whole country, and it's just as good for gout, sciatica and lumbago as for rheumatism.

It drives the poisonous waste from the joints and muscles—that's the secret of Rheuma's success.

But we don't ask you to take our word for it; go to McDermid & Jury or any druggist and get a bottle of Rheuma today; if it doesn't do as we promise get your money back. It will be there waiting for you.

GOOD IMPRESSION WAS CREATED BY ESSAY WRITING COMPETITION

Induced Many People to Visit City in Christmas Season.

EDUCATIONAL SUCCESS

Also Combatted Activities of Mail Order Business Houses.

The Essay Writing Competition put on during November by the Chamber of Commerce must have made a good impression upon the residents of the four counties which the competition embraced namely, Peterborough, Victoria, Durham and Northumberland.

The fact that something over five hundred schools were circularized certainly must have stimulated interest in Peterborough. At this time of year, while there are no statistics available to verify the supposition, it is reasonable to suppose that the competition, interesting hundreds of children and adults, must have had a beneficial effect upon business within the city in that the essayists and other interested parties such as parents, teachers, etc., must have been induced to visit the city during the Christmas season.

While the competition was probably a good method to employ in combating the activities of the mail order houses, from an educational standpoint it was a decided success.

A complete list of prize-winners follows:—

Peterborough City.

George Mattice, I., Gold Watch, Prince of Wales School; Dorothy Swanger, II., Five Dollars, King Edward School; Josephene Menogue, III., Two Dollars, Immaculate Conception.

Cavan Township.

Johnnie Willian, I; Gladyde Williamson, II.; Ruth Staples, III.

Douro Township.

Anna B. McMurray, I.; Annie I. McIntyre, II.; Kathleen Fitzgerald, III.

Emily Township.

Ross O'Leary, I.; Thomas G. Jones, II.; Florence Costello, III.

Hope Township.

Irene Lavinia Beatty, I.; Marjorie Hopkins, II.; Inda Nelson, III.

Otonabee Township.

Marjorie Anne Cavanagh, I.; Kathleen Nelson, II.; Arthur Francis Elmhirst, III.

Percy Township.

Helen Smith, I.; Dora E. Wilson, II.; Alice F. Allen, III.

Seymour Township.

Adeline Bibby, I.; Bruce Haig, II.; Agness Moore, III.

Owing to the voluminous nature of the essays it will be impossible to print all the prize winners. The Essay, written by Anna B. McMurray, of Douro Township, which carried off the Grand Prize is printed by way of showing what a public school pupil can do in the way of composition writing.

COLLEGIATE INSTITUTE EXAMS.

CHRISTMAS EXAMINATION RESULTS.

Senior Middle School, Form IV-A.

Jacob Lowe	90%
Myrtle Green	70
Eleanor Wilgar	66
Harold Lang	65
Margaret Hamilton	63
Dorothy Hooey	63
Helen Rosrel	62
Viola Stalker	62
Isabel Fry	61
Ruby Theobald	60
Frances Ackerman	58
Eleanor Sharpe	58
Isabel Thompson	55
Mildred Morphet	55
Geraldine Lasher	55
Freda Allison	55
Myrtle Stephens	53
Gertrude Comstock	50
Mary Sanderson	49
Arleigh McKone	48
Marjorie Northey	48

Form IV-B.

Alex Rogow	85%
George Rishor	80
Gordon Richardson	80
Stuart Hagerman	60
Alex Morrison	59
Delbert Gardiner	59
Milton Mesley	57
John Hutchison	53
Winter Ecobichon	50
Robert Sturgeon	49
Jack Hall	49
Arthur Robinson	46
Harry Westbrook	45
Charles Levine	43
Ronald Taylor	43

JUNIOR MIDDLE SCHOOL.

Form III-A.

Dorothy Bamforth	84%
Helen Burns	82
Jane Cathcart	73
Aileen Clarke	73
Jean Robinson	72
Jean Puttick	69
Nan Parsons	67
Lily Kay	67
Kathleen McKnight	66
Lahring Parsons	65
Hilda Bell	64
Ruth Cruikshank	63
Elsa Wagar	62
Alda Bartlett	61
Wilma Cummings	59
Eva Cameron	59
Dorothy White	59
Nellie Boorman	59
Alma Trussler	57
Thelma Blake	55
Ivy Barrer	55
Evelyn Miller	54
Jean Fraser	52
Edna Stephens	50
Dorothy Kelly	48
Helen Ross	48
Margaret Macfarlane	47
Lorraine Middleton	43
Marguerite Mason	31

Form III-B.

Richard Martyn	81%
Reginald Howden	80
Clayton Ruth	72
Keith Copping	72
Grant Palmer	71
Archibald Deyell	70
Douglas Gordon	70
John Thompson	69
Andrew Allan	69
Eldon Braund	68
Murray Hartley	68
Donald Lord	66
Russell Lewis	66
Joe Rogow	64
James Gimblett	63
Arnold Spencer	61
Robert Mackey	61
Donald Rathbone	60
Lloyd Bath	60
Crawford Hall	58
Sidney Pammett	57
Ralph Adair	57
Lionel Pomeroy	56
Neil Gemmell	56
Ernest Braund	55
Newton Hamilton	52
Lyle Taylor	52
Richard Cowan	50
Stanley Elliott	48
Jack McClellan	48
Harry Doughty	45

UPPER SCHOOL.

		Papers
Harry McFadden	88%	6
Helen Stuart	85	9
William Yelland	82	10
Edith Cottrell	80	9
Florence Walton	78	8
Melville Fusee	78	7
Adam Sands	78	6
James Wilson	75	8
Ruth Abramson	74	18
Russell Rosborough	73	8
Muriel Benson	72	8
John Amys	69	8
Helen Throop	69	7
Anna Franks	67	9
Margaret Denne	66	9
Annie Lawrence	64	8
Isabelle Sutton	63	10
Edith Killaly	63	8
Ann Heideman	62	7
Dorothy Moir	61	9
William Rome	60	9
Jean McIntyre	58	10
John Adair	55	10
Clarence Jackson	55	8
Alden Bookhout	55	6
Lawrence Killaly	52	6
Charles Cowling	50	7
George Huffman	49	6
Ann Amys	46	9
Lottie Leggett	46	8
Walter Rye	39	8
Walter Sutton	38	8
Winston Merrell	36	8

THE BEST MEDICINE SHE EVER TOOK

So Says Miss I. Charbonneau of Dodd's Kidney Pills.

Ontario Lady is Very Enthusiastic and Gives Her Views About Dodd's Kidney Pills.

OTTAWA, Ont, Jan. 11.—(Special).—"I was feeling very bad all over," says Miss L. Charbonneau, who lives at 304 Wilbrod Street.

"My head and back ached, my legs felt as though they were made of lead and my sight was bad. I felt tired all the time. A friend of mine who had used your Dodd's Kidney Pills told me to try them. I took 3 boxes and they have made a new person out of me. I felt better after taking the first box and have been perfectly well ever since. Dodd's Kidney Pills are certainly the best medicine I ever took and I highly recommend them to anyone suffering with their kidneys."

It is noticeable that people who have used Dodd's Kidney Pills are enthusiastic in recommending them to others. This is how Dodd's Kidney Pills have built up and maintained their world-wide reputation.

The Palm Beach (Fla.) Country Club is one of the first in the country to engage a woman as a golf professional.

ONCE UPON A TIME — ONE-EYE, TWO-EYES AND THREE-EYES—VI

by W. J. ENRIGHT.

© McClure Newspaper Syndicate

LOS ANGELES TO BID FOR FIGHT

Two Million Reported Available For Dempsey-Wills Bout.

DAYLIGHT AFFAIR.

LOS ANGELES, Calif., Jan. 12 (Canadian Press).—A group of Los Angeles business men Monday announced their willingness to underwrite the Demsey-Wills heavyweight championship bout to the extent of $2,000,000 and hold the affair in the Los Angeles Colisium.

The members of the group promoting the proposed fight laid their plans before Jack Doyle, veteran fight sponsor of Vernon, and asked him to undertake the management of the affair.

Doyle said that he was willing.

Backers of the plan would like to pull the bout off next spring, but this is believed impossible owing to Dempsey disinclination to enter the ring with Wills before September.

Under present tentative arrangements, the bout would be a daylight affair, going ten rounds, the limit to a decision under the state law.

Bout for Carpentier.

NE YORK, Jan. 12 (Canadian Press).—Promoters of the National Sportsmen's Club of Newark, N.J., conferred with Jack Curley, Georges Carpentier's American representative M. ay, concerning a match between Carpentier and Young Stribling, Macon, Ga., light heavyweight.

No definite dates was discussed by the promoters but they intimated they would like to staye the match as soon as Carpentier could work off his "sea legs." The colorful Frenchman is scheduled to arrive in this country Wednesday morning and Curley refused to close the deal until Carpentier sanctions the match.

CITY LEAGUERS IN GOOD SHAPE

All Eight Teams in Condition for Important Games Tomorrow Night.

IN TWO SERIES

After a week's layoff, the City League teams get down to business again at Brock Street Arena tomorrow night with all eight teams in action. The interval since the opening games two weeks ago has been used for regular workouts, DeLaval putting in one hard game when they visited Omemee and defeated the homesters.

Raybestos juniors who held St. Peter's to a tie count in their first game will meet St. James, and St. Peter's are stacked against St. Andrew's. Hockey fans who like to watch the youngsters should not fail to be on hand for these two contests, starting at six o'clock.

In the senior series, Crescents who lost a 1 to 0 verdict to the Separator kings will face the Brintons, and Raybestos with a greatly-improved team provide the opposition for De Laval. Tomorrow night's winners in both divisions will be the teams to beat for the city titles.

RUBE DENEAU DEAD.

Piloted Kitchener in the Old Canadian League.

HAMILTON, Jan. 12 — Back in 1911 the Canadian Baseball league was formed, and the race that year resulted in Berlin, now Kitchener, winning the pennant. The team was managed by Rube Deneau, who went to London the following year and took charge there. It is some years since Rube played ball, having been appointed to the police force at Riverside, near Windsor, a position he held up to the time of his death, which occurred recently, after being ill six days with pneumonia. Rube was a member of the famous battery known as Deneau and Laughlin. They performed for the old Windsor team and would reverse positions two or three times during the game, both being able to either pitch or catch. Baseball in Hamiton in the Canadian league days was played in the old Britannia park on Barton street, and on one occasion Deneau undertook to do the mound duties after two or three of his pitchers had been badly handled by the local batsmen. Rube pitched 18 succcessive balls before being abie to locate the plate, but he stuck to his guns and finished the game, although his team was badly beaten. He was very popular in the old league and always managed to muster a strong team.

BONSPIEL TODAY

Committee Has Arranged for Maximum of Comfort and Convenience.

LAKEFIELD, Jan. 12. — The fifth annual bonspiel of the Lakefield Curling Club opens to-day. The committee, of which Mr. J. C. Strickland is convenor, has made arrangements for the occasion to ensure the maximum of comfort and convenience to the visitors. A great deal depends on the weather man.

The Charlton cup was won last year by J. N. Bacon of Peterborough, the Dawson cup by R. P. Best of Peterborough, and the Lawless cup by Reeve Strickland of Lakefield.

CONACHER BETTER.

Expected in Ottawa For Wednesday's Game.

OTTAWA, Ont., Jan. 12 (Canadian Press) — Pittsburgh Pirates, who have been residents of the Capital since last Saturday, held another workout at the auditorium Monday in preparation for their N. H.L. engagement with the Senators here on Wednesday evening. The Smoky City team is in great fettle and raced through a snappy practice early this afternoon. Lionel Conecher, who recently underwent an operation on his nose in Montreal, is expected to arrive in town today while Harold Cotton and Roger Smith, who went back to Pittsurgh from Montreal last Friday, are also expected. A capacity house is expected to attend Wednesday night's contest.

BROOKLYN MAY HAVE N.H.L. TEAM

Have Franchise Says Despatch to Ottawa Journal From New York.

ASSEMBLE TEAM.

OTTAWA, Jan. 12 (Canadian Press).—A special despatch from New York to The Journal would intimate that a new hockey team may join the National Hockey League. The despatch says in part:

"New York has another franchise granted in some obscure manner, but nevertheless a certainty, as Col. Hammond attested today.

"Tom Duggan, associate owner of the present New York club confirmed the announcement.

"Fire Commissioner Hammond, who is in the know and active in hockey states that it is likely the franchise will be known as the Brooklyn one, and the team called by that name. It is apparent that the teams will be closely allied and the fear is already expressed that something akin to 'syndicate' hockey may eventuate. Duggan stated that the franchise had simply been tabled but it appears that Frank Calder has advised Col. Hammond that he may start gathering a team."

GREB WON BOUT BY WIDE MARGIN

. . Todd Forced Battle in the Closing Round, But Lost Decision.

TOOK PUNISHMENT.

TORONTO, Jan. 12 (Canadian Press).—While Harry Greb of Pittsburg, world's middleweight champion, won the referee's decision over Roland Todd of England, the European champion in that class, by a considerable margin after their 12-round bout at the Coliseum last night here, the Britisher did something that none of the three previous opponents of Greb in this city has been able to do—force the battle in the closing round. Todd took a lot of punishment from the world's title holder, but that made little if any difference to him. He was always willing to sample anything that Greb had to offer, and it was plenty.

NIAGARA FALLS BEAT STRATFORD

Won at Home in Fine Game By the Score of Four to One.

HAD BIG EDGE.

NIAGARA FALLS, Ont., Jan. 12 (Canadian Press) — Niagara Falls Seniors pulled out a great victory here last night when they took the Big Six Senior O.H.A. fixture from Stratford Indians. The score of 4-1 just about indicates the edge of the Frasermen on the night's play. The contest was witnessed by 3,500 fans who were tickled to death at the showing of the Power city sextette.

HOLD CARNIVAL

Gala Event to be Held at Bethany Rink—Popular Citizen Leaving.

BETHANY, Jan. 12.—On Saturday, Jan. 16, the first carnival of the season will be held on the local rink here, providing the weather conditions permit. Mr. Walter Bigelow, manager of the rink, deserves great credit for his efforts in supplying such an attractive place for that most enjoyable winter sport, skating. Other sports that have been greatly enjoyed lately by the younger population are coasting, ski-ing and snow-shoeing.

Move to Grafton.

P. C. Brown has secured the station at Grafton, Ont., and intends moving there in the near future. Both Mr. and Mrs. Brown will be greatly missed in church and social circles as their home was ever open to the public for anything in connection with church work and good clean sports. Both held leading positions in the church circle, and Mr. Brown held office in the Athletic assoiation and was manager of the junior baseball team.

HOCKEY SCORES.

Hockey games played last night resulted as follows:

Senior O.H.A.

London 9, Preston 3.
Niagara Falls 4, Stratford 1.
Windsor 1, Galt 0 (10 minutes' overtime).

Intermediate O.H.A.

Trenton 3, Kingston 2.
Belleville 10, Brockville 2.
St. Mary's 4, North Toronto 1.
Milton 9, Georgetown 4.
Port Dover 5, Dunnville 4.
Hagersville 3, Caledonia 4.
Woodstock 5, Tillsonburg 1.
Ingersoll 3, Ayr 2.
New Hamburg 7, Stratford 1.
Wingham 6, Clinton 5.
Orillia 2, Collingwood 0.
Parry Sound 5, Barrie 2 (20 mins. overtime).

Junior O.H.A.

Bowmanville 5, Port Hope 2.
Oshawa 5, Cobourg 4.
Kitchener 3, Preston 2.
Collingwood 9, Barrie 4.
Coldwater 9, Orillia 1.

National Hockey League.

Ottawa 1, New York 0 (11 mins. overtime).

Western League.

Saskatoon 2, Edmonton 1.
Portland 5, Vancouver 4.

Senior Northern.

Hanover 3, Durham 1.

Junior Northern.

Elora 7, Mount Forest 2.

Quebec A.H.A.

Victorias 1, Ottawa Canadiens 0.

U.S. A.H.A.

Duluth 5, Soo 0.
Minneapolis 1, Eveleth 0.

SENATORS WIN IN OVERTIME

Beat New York 1-0 in Game That Went Eleven Minutes Overtime.

EIGHTH SHUTOUT.

NEW YORK, Jan. 12 (Canadian Press).—Ottawa Senators chalked up their eighth shut out victory of the season's National Hockey League race here last night, when they took Tex Rickard's New York Americans into a battle that ended after 11 minutes of overtime. Frank "King" Clancy, dazzling defence man, for the league leaders, crowned himself hero of the game when he batted a loose puck past Forbes as it lay in the mouth of the American cage, and ended what threatened to be a scoreless draw and gave the Canadian capital a 1 to 0 victory.

SIGNED NEW MAN AND RELEASED TWO.

St. Pats Sign Dutch Cain — Let Out Reid and Holway.

TORONTO, Jan. 12.—(Canadian Press).—With the signing of 'Dutch' Cain, defence player, who was recently released by the Maroons, the management of St. Patricks have decided to dispense with services of Reg. Reid and Toots Holway. Both these players have been on the Toronto team for over a year.

ST. MARY'S BACK IN GROUP RUNNING

Beat North Toronto 4-1 in Intermediate Game at Arena.

TORONTO, Jan. 12 (Canadian Press)—St. Mary's crashed back into the running for group honors by defeating North Toronto 4 to 1 in an intermediate O.H.A. game at the arena last night. It was North Toronto's first defeat in five games played.

SEEK YORK TROPHY

United States and Canada Enter Four Challenges.

LONDON, Jan. 12.—(United Press).—The United States and Canada are planning a serious attempt to win the Duke of York's International Trophy for marine motoring. The Marine Motoring Association announ ed the receipt of three challenges from the United States and one from Canada for the June event.

BOWLING

Y.M.C.A. LEAGUE

The Royals took three straight from the Teachers last night. McNeely, Touchburn and McIlmoyle were all over 600.

Teachers:			
Browne	148	147	148—443
Dearborn	118	139	216—473
Touchburn	223	200	203—626
J. Graham	157	154	125—436
H. Graham	146	181	225—552
	792	821	917—2530
Royals:			
McNeely	278	148	240—666
McGee	136	207	187—530
McIlmoyle	224	228	177—629
Devey	158	162	135—505
Milburn	111	169	166—446
	907	914	955—2776

OSHAWA WINS EXCITING GAME

Beat Cobourg Juniors 5-4 in Game Where Lead Changed Hands.

GOOD COMBINATION.

OSHAWA, Jan. 12 (Special to The Examiner). — Oshawa Shamrocks annexed another victory in their race for the local Junior O.H.A. group when they defeated Cobourg here last night, 5 to 4, in one of the most exciting Junior games for several seasons. The visitors led at the end of the first period 2 to 1, but at the end of the second, the teams were on even terms. Cobourg jumped into the lead again, but the Shamrocks finished strong, adding two goals in quick succession. Harrington registered the tieing goal on a pass from Lowe, and Rowden notched the winning tally after a pretty individual rush through the Cobourg defence. The ice early in the game was soft, but became better as the game progressed. Oshawa's combination was the leading factor in their victory. In the first period Andrews, the Cobourg goalie, was hit on the head with a close-in-shot and retired for repairs, but was able to continue later.

The Lineup

Cobourg—Goal, Andrew; Defence, Cavanagh and Frise; Centre, Waldon; Wings, Rollings and Brining; subs. Coole, Houston and Levegne.

Oshawa—Goal, Leveque; defence, Harrington and Lowe; centre, Black; wings, Conlin and Roden; subs., Spanton, Johns and Luke.

Referee—D. A. Lowry, Toronto.

LONDON GOES TO FIRST PLACE

Gave Preston Riversides the First Defeat of O.H.A. Season.

SCORE 9-3.

LONDON, Ont., Jan. 12 (Canadian Press) — London completely outplayed Preston Riversides at the arena last night, winning by 9 to 3 to go into first place in the Big Six group of the Senior O.H.A. series. It was the Riversides' first defeat of the O.H.A. season.

CURLING

At Campbellford, Jan. 12:

C. Black	C. S. Gillespie
Jas. Gay	Dr. O'Hara
P. J. Kelly	G. Haig
W. Wiggins	J. Gay
Skip.....16	Skip.....7
J. Poulton	J. P. Archer
M. West	W. Andrews
A. J. Meyers	R. Dunk
R. H. Cole	S. J. Moore
Skip.....11	Skip..... 9
L. Reynolds	C. Calver
G. Hawthorne	T. L. Diamond
H. Denike	G. Thompson
H. Lowery	F. J. Smith
Skip..... 8	Skip.....10

KEENE, Jan. 12. — Curling results last night were as follows:

Claude Nelson	Hugh McFee
W. Hope	M. Robertson
F. Doris	R. A. Nelson
C. Nelson	F. A. Eason
Skip 7	Skip 8
Fred. Hall	W. Bishop
N. Gainor	H. Weir
H. Drummond	G. S. Taylor
J. A. Drummond	J. J. Moore
Skip 3	Skip 16
Gus Bolin	H. Renwick
Dr. Walsh	M. McCarthy
M. Mather	A. E. Fletcher
R. Nelson	R. Humphrey
Skip 11	Skip 3
O. O'Toole	H. McFee
P. McCarthy	M. Robertson
H. Roache	R. A. Nelson
M. Kennealley	F. A. Eason
Skip 9	Skip 3

"AT HOME" SUCCESS

200 at Social Evening Under Catholic Women's League Auspices.

LAKEFIELD, Jan. 12.—On Friday evening the Catholic Women's League held their first "at home" of the season in the Hotel Lakefield with more than two hundred present. The splendid roads, ideal weather and last but not least, the splendid reputation these functions have earned for themselves in the past, all contributed to the success for Friday's party was one of the most successful ever held in the village. Tables for progressive euchre were placed in the dining room and twelve tables were played, Misses Kennedy and Fortier being in charge. Prizes were won by Miss Nellie Spencer and Mr. Robert Allen, while Mr. Willy Towns won the consolation prize. A Peterboro orchestra provided music for the dancing.

Several square dances provided amusement for those who prefer them to the one step, Charleston, fox trot or waltz.

The writing room was used for sitting out and provided a quiet retreat for those who preferred to be onlookers.

Refreshments were served about midnight after which dancing was resumed for an hour or two.

The Catholic Woman's League are to be congratulated on the success of their venture. Mrs. George Charlton is the president and Miss Kennedy the secretary of the local branch of the league.

MARMORA AUTO MUCH DAMAGED

Skidded on Road To Belleville —Driver Escaped Injury.

MARMORA, Jan. 11.—While travelling alone to Bellsville on Saturday afternoon Mr. Joe Dale had a misfortune with his car. Through skidding it overturned on Detlor's hill. Mr. Dale escaped serious injury, but his car was badly wrecked.

Mr. Ernest Shannon and and young son Jack visited Kingston on Friday. The latter, who figured in a car accident two months ago, will undergo special treatment to his right eye in the Hotel Dieu in that city.

Mr. Ira Simmons, teller at the local branch of the Dominion bank here, has been transferred to Napanee. He is succeeded by Mr. J. A. Tilley, who is transferred from Uxbridge.

Rev. C. H. Ferguson, of Cordova, visited town on Saturday evening.

Mr. J. Ditcham spent the greater part of last week at Havelock.

Annual Fair Meeting.

The annual meeting of Marmora Agricultural Society will take place in the Council Chambers on the afternoon of Thursday, Jan. 21st, when the auditors report will be received and officers elected for this year. The Horticultural Society also holds its annual meeting at the same place next Thursday evening.

Rev. F. J. Horwood exchanged pulpits with the Rev. W. P. Woodger, of Trenton, on Sunday.

An A.Y.P.A. birthday party is being arranged to take place at the home of Mrs. W. Archer next Wednesday evening.

Miss Loreen Connor has recovered from her recent illness and is able to be out again.

Mr. Hugh Wiggins, of Belleville, a well known former merchant of this town, is seriously ill in the Nicholls Hospital, Peterborough.

Mr. L. B. Wright is spending a few days in Toronto on business.

FAREWELL PARTY

Dr. and Mrs. McElroy Honored by Orono Friends Before Leaving.

The Orono News has the following account of a farewell gathering tendered Dr. and Mrs. McElroy, now of Peterborough.

"About one hundred and fifty attended, and several who had previous engagements at New Year's gave their contributions and good wishes, though absent.

"The farewell was an abundant success. Mr. Frank Rickard, Mr. M. H. Staples, Mr. W. Reid, Mr. Hamm and others led the audience in most delightful community singing.

"Rev. James Rae was chairman. Mr. T. Smith made the presentation and Mr. Adolph Henry read the address to Dr. and Mrs. McElroy. The addresses made reference to Dr. and Mrs. McElroy as worthy citizens, parties that the community could ill afford to lose professionally, socially and in church life.

"Mr. Smith then presented the Dr. with a club bag, Mrs. McElroy with a silver tea service, and Master Keith with a purse. Mrs. McElroy and the doctor replied in the gracious manner worthy of themselves and the occasion.

"The singers sang "Pack up your troubles in your old kit bag" and "For he's a jolly good fellow" and gave three rousing cheers.

"Impromptu speeches were now the order of the night, all witty and in the happiest possible vein. There were eleven of them. These brought this part of the meeting to a close. Mr. Bowen, M.P., spoke to good effect.

"Then refreshments were served. Orono style, that is David Harum style "A little too much jus' right."

"An informal reception was held and the presents viewed and admired. Keith was the richest man in Orono.

"As if by magic the seats were removed and a violin rose from somewhere and dancing followed till the old year passed into the new."

LINDSAY MAY BUY ITS HYDRO PLANT

Power Distribution System Under Consideration.

LINDSAY, Jan. 12.—The inaugural meeting of Lindsay Council was held Monday, Mayor Wilkinson in his inaugural address, advocated the purchase of the local Hydro distributin plant by the municipality. The Hydro Electric Commission is anxious to dispose of the distributing plans in the Central Ontario area to muncipalities wishing to purchase them. This question promises to be a live one in Lindsay during the next year. At the last meeting of the 1925 council, Reeve O'Reilly referred to the proposed purchase and voiced his disapproval of the policy of the Hydro in using the surplus derived from the operation of the Lindsay plant to pay the deficits of certain Hydro utilities, such as the Peterboro Street Railway.

When T. V. Wissella, Oakland, Calif., steeplejack, was unable to follow his calling because of two broken ribs suffered in an accident, his wife and her friend, Miss Canfield, climbed a 150-foot smokestack and gave it a coat of paint.

IT PAYS TO ADVERTISE.

The National Smoke
Wilson's
BACHELOR
CIGAR
10c
Smoked and enjoyed from Pacific Coast to Atlantic Seaboard.

EVERY ONE BACK IN SAME OFFICE

Percy Council, Re-elected By Acclamation, Re-appoints All Officers.

SURPLUS SHOWN.

(By a Staff Reporter.)

WARKWORTH, Jan. 12.— The members of the Percy Township Council, Reeve John McCubbin, Deputy-Reeve W. H. Nelson and Councillors George Poole, O. F. Laver and J. A. Sykes, all of whom were re-elected by acclamation, at their inaugural meeting Monday were apparently animated by the same spirit as the taxpayer, as they reappointed all of the township officials for 1926. Charlie J. Boyce is treasurer; P. S. Ewing, clerk; S. Arthur Wilson, assessor, and Charles E. Brown and Morley Smith are auditors. The members of the Board of Health are Frank Kennan, P. S. Ewing and Reeve McCubbin. Dr. C. C. Armstrong is medical officer of health and D. W. Barrett, V.S., is sanitary inspector. Reeve McCubbin and Councillor Sykes will represent the Council again this year on the Community Hall Board.

Supplies For 1926.

The estimate of the cost of supplies required for the use of the township in 1926 is 10 cords of wood and for roads and bridges 1,000 feet of pine plank two inches thick, 5,000 feet of 3-in. pine plank, 3,000 pieces of cedar 16 feet long and four inches thick, 16 pieces of cedar 20 feet long and five pieces 32 feet long, not less than 10 inches in diameter at the small end.

On motion of Deputy-Reeve Nelson and Councillor Park, Clerk Ewing was instructed to advertise for these supplies.

Have a Surplus.

The books of the township for the year show a surplus of $1,166 of assets over liabilties. Included in the former column of the ledger is a bill for $20 for rent of the town hall against the U.F.O., an account which the officials of the latter organization maintain has not been paid because never presented to the proper person.

Change Date of Meeting.

To suit the convenience of some of the members the date for the regular meeting of the Council has been changed from the first Monday to the first Tuesday of each month.

WINTER SPORTS IN MONTREAL, OTTAWA AND QUEBEC.

Montreal, Ottawa and Quebec have gained continent-wide fame as the natural home of winter sports. In and around these cities are wonderful ski and toboggan slides, glittering ice for skating, and picturesque trails for snowshoeing. The winter sport season continues through January and February, and sport lovers coming from all over Canada and the United States lend a vivid, colorful and carefree atmosphere to these famous old Canadian cities.

Canadian National Railways help to make Winter Sport Time complete by offering an exceptionally fine service to these cities.

Ask any Canadian National Agent for tickets and full information.

2d-12-16

OUTLINES AFFAIRS.

GEORGE A. KINGSTON,
Mayor of Campbellford for 1925, who presided at yesterday's meeting.

FLOODS RECEDING BARE HEAVY LOSS

England and Holland Report Waters Lower.

LONDON, Jan. 12 (Canadian Press).— The more settled weather in Western Europe promises speedy relief from inundations. The Thames floods have subsided rapidly since Sunday, and reports from other flooded districts are equally favorable.

AMSTERDAM, Jan. 12 (Canadian Press).—All the rivers of Holland have fallen considerably. The Ysel at Deventer is fully 22 inches below the highest level of last week. The subsidence, however, is revealing much greater material damage will be than was at first thought.

Queen Wilhelmina continues her tours of inspection, and has addressed to the nation a personal message of appreciation and thanks for the heroic work of the salvagers and their indefatigable toil in behalf of the homeless and refugees. The Queen and her consort have decided to devote all the contributions intended for their silver wedding fund toward flood relief.

ANNUAL MEETING

St. Paul's Auxiliary, Bethany, Elected Officers for 1926.

BETHANY, Jan. 12.—The annual meeting of the Women's Auxiliary of St. Paul's Church was held at the rectory on Thursday afternoon with a splendid attendance. After the reports and several other items of business was transacted the election of officers took place. Six new members joined. At the close of the meeting Mrs. Fierheller served a dainty lunch which was enjoyed by all present. A hearty vote of thanks was tendered Mrs. Fierheller for her kind hospitality.

REBEKAH OFFICERS WERE INSTALLED

Many Visiting Members Attended Meeting—Farewell Party.

MADOC, Jan. 12.— On Monday evening Jan. 4, a meeting of Rebekah Lodge No. 134 was held in the lodge rooms, when the installation of officers took place. The District Deputy President, Sister Blanche Alexander of Bancroft, was the installing officer, assisted by District Deputy Marshal, Sister Nayler, of Belleville, also Past Grands, Sister Cole of Belleville, Sisters Burkitt and Thompson of Stirling, Sisters Connor, Watson and Tanner and Brother McBain of Madoc.

The following officers were installed:

P. G.—Sister Jennie Morrison.
N.G.—Sister Nina Embury.
V.G.—Sister Mildred Ockerman.
R. S.—Sister Eliza Moon.
F. S.—Sister Sylvia Richmond.
Treas.—Sister Lottie Smith.
Chap.—Sister Verna Tanner.
Warden—Sister Mary Wellman.
Conductor—Sister Gladys Wilson.
R.S.N.G.—Sister Annie McBain.
L.S.N.G.—Sister Ruby Nichol.
R.S.V.G.—Sister Winnifred Hill.
L.S.V.G.—Sister Annie Osborne.
I. G.—Sister Edith Harris.
O. G.—Siser Jennie Demille.
Pianist—Sister Myrtle Kincaid.

At the conclusion of the business an inspiring and interesting address was given by Sister Alexander.

Short addresses were also given by visitors and several members which were much enjoyed. This was followed by a pleasant and social hour.

On Wednesday evening last the members of Mrs. Foster's Sunday school class of the United church met at the home of the Misses Ross to say farewell to Miss Norma Fair, who is leaving soon for Whitby Ladies' College. Miss Fair will be very much missed as she always took an active part in Sunday school work. A very enjoyable social evening was spent by the young people, a programme being given, followed by games and refreshments.

One young woman in the United States sells a million dollars' worth of lumber a year to dealers. She is Miss Daisy B. Teeple, the Detroit representative of a number of Southern lumber mills.

Coal OR Coke
DOMESTIC COAL
$13.00 per ton
SOLVAY COKE
$15.00 per ton
THOS. A. REHILL CO.
210 WOLFE ST.
Phone 245

FUEL
It may be months before the anthracite mines are again working, so solve your fuel problem by burning
SOLVAY and OTO COKE
The faultless fuels for stoves, furnaces or grates. Superior to anthracite in every way.
NUT, STOVE and RANGE, per ton $15
WOOD
Best hard and mixed Wood, cut and split to order at lowest current prices.
Peterboro Fuel and Transfer Co.
KELLY BROS.
Phone 270 & 362 - 134 Aylmer St.

"I sell by Long Distance to points 200 miles away, and never see the customers"
—writes a Hardware Merchant
Why take a week to sell customers who can be sold in a morning —by Long Distance?
THE BELL TELEPHONE COMPANY OF CANADA

SKATERS SAVE MONEY
Here Are Wonderful Values
HOCKEY STICKS—15c to $1.25
PUCKS—10c to 25c
Skates, Laces, Tapes and Straps all reduced in price.
DAWSON & JOHNSTON
Phone 2123. Corner GEORGE & McDONNEL STS.

Capitol Entertainment

TODAY

THOMAS MEIGHAN in "IRISH LUCK" with LOIS WILSON

A VICTOR HEERMAN PRODUCTION

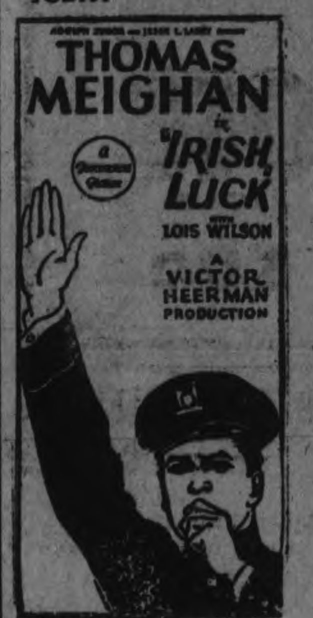

Thurs. — Friday — Sat.
THE ANCIENT HIGHWAY
An All Canadian Program

SCRIP BOOK

SAXON POPULATION AT PREWAR FIGURE

Has Recovered From Loss of People Through the War.

LEIPZIG, Jan. 12.—(United Press). — Saxon war losses have been offset by the post-war population increases, according to the latest census of Saxony, which shows that there are now more inhabitants of the State than before the war.

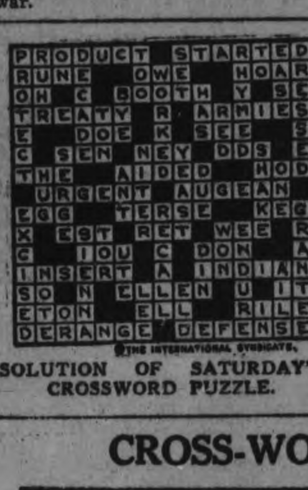

SOLUTION OF SATURDAY'S CROSSWORD PUZZLE.

CROSS-WORD PUZZLE

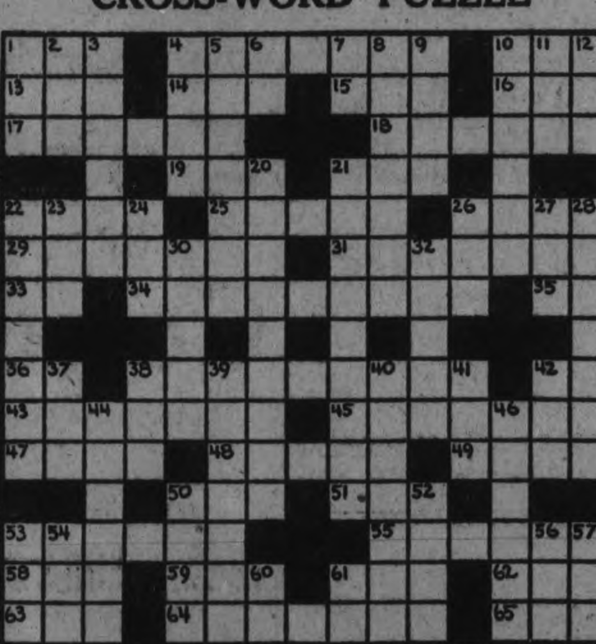

©THE INTERNATIONAL SYNDICATE.

HORIZONTAL

1–Possesses
4–A medicinal plant
10–Fish spawn
13–Incorporated (abbr.)
14–Absorb
15–Residence (abbr.)
16–Sin
17–Glarer
18–Epic poem
19–Poisonous serpent
21–Secret agent
22–Scorch
25–Angry
26–Run away
29–Popular weed
31–Purchases back
33–Upon
34–Followed a profession
35–Square (abbr.)
36–Central America (abbr.)
38–Helps again
42–Island off E. coast of U. S. (abbr.)
43–Oil painters
45–One who cuddles
47–A heavy metal
48–Shelf of rock
49–Take one's part

HORIZONTAL (Cont.)

50–Son of Lincoln
51–Mineral spring
53–Old style long cloak
55–Within
58–Cooling agent
59–Army officers (abbr.)
61–Interest (abbr.)
62–Nothing
63–Equality of value
64–A vegetable
65–Jewel

VERTICAL

1–Pronoun
2–An insect
3–Sacred beetle
4–On the ocean
5–Island in the Mediterranean
6–Opposite (abbr.)
7–Prefix "not"
8–Indian dwellings
9–See
10–Pile up again
11–Mineral earth
12–Before
20–Cooked

VERTICAL (Cont.)

21–Earnest endeavors
22–Indifferent to pleasure or pain
23–Eternity
24–Light tap
26–Given food
27–Printers' unit (pl.)
28–Title of respect
30–Sobs
32–Indentations
37–Part of verb "to be"
38–Drive out
39–Southern city of U. S.
40–Percolating
41–Thoroughfares (abbr.)
42–Induced
44–Higher
46–Inner coating
50–Soapstone
52–Prefix "before"
53–A quick plunge
54–South American plant
56–Expire
57–Kind of tree
60–A degree (abbr.)
61–Western State (abbr.)

SUGGESTIONS FOR SOLVING CROSS WORD PUZZLES

Start out by filling in the words which you feel reasonably sure. These will give you a clue to other words crossing them, and they in turn to still others. ... words starting at the numbered squares and running ... horizontally or vertically or both.

Solution will appear in to-morrow's paper.

BOWLING

MERCANTILE LEAGUE.

At the Water St. Alleys last night, Nashua Paper, Bell Telephone and Quaker Oats played off their triple tie for second place in the first series.

Bell Telephone took second place with a pinnage for three games of 2903. Nashua Paper get third place with 2534 for three games and Quaker Oats get fourth with 2384. Elliott was high man for the night with 656 and Johnston followed closely with 654, while Lush turned in 640. High singles: Johnson 295, Brown 202, Lush 264, Elliott 230 and 229, and Nicholls 224.

Nashua Paper—				
Gimblett	139	167	184	490
Crowe	127	130	105	362
Hamilton	144	199	126	469
Johnston	295	181	178	654
Parker	183	137	239	559
	888	814	832	2534

Telephone—				
Brown	98	196	202	496
White	166	186	182	534
Long	197	198	182	577
Lush	195	264	181	640
Elliott	197	230	229	656
	853	1074	976	2903

Quaker Oats—				
Nicholls	224	120	156	500
Brooks	176	94	177	447
LeBlanc	128	141	117	386
Jones	153	198	192	543
Cunningham	140	199	159	498
	821	752	801	2384

C. G. E. DRAFTING ROOM LEAGUE.

The C. G. E. Boys were in action at the Water St. Alleys last night. A.C. No. 1 took two out of three from Switchboards, A.C. No. 2 took two out of three from D.C. and Miscellaneous took three from Ind. Motors.

McLeish turned in high three for the night with 593 and nice singles included Foster, 224; Waterman 201, Taylor 237, Maybee 270 and McLeish 213.

A. C. No. 1—				
Allen	166	133	144	443
McCarney	164	172	146	482
Morton	138	121	99	358
Metherel	168	152	198	518
	636	578	587	1801

Switchboards—				
Bates	134	155	101	390
Grant	169	150	152	471
Smith	173	164	168	505
Cranfield	135	154	118	407
	611	623	539	1773

A.C. No. 2—				
Chambers	120	199	183	502
Evans	135	172	137	444
MacMorran	106	109	129	344
Foster	187	150	224	561
	548	630	673	1851

D.C.—				
Anderson	156	141	119	416
Prest	126	121	89	336
Waterman	137	188	201	526
Stanton	126	193	164	483
	545	643	553	1741

Ind. Motors—				
Condon	143	173	128	444
Hutchinson	176	134	135	445
LeSurf	139	107	146	392
McCabe	172	116	161	449
	630	530	570	1730

Miscellaneous—				
Taylor	237	117	190	544
Maybee	158	270	141	569
Bowness	188	112	114	414
McLeish	213	185	195	593
	796	684	640	2120

LAWN BOWLERS' LEAGUE.

At the Water St. Alleys last night Fallon took two out of three from Freeman. T. Pratt had high three with 570, with a real single of 222.

Freeman—				
T. Pratt	182	222	166	570
Dummy	120	120	120	360
J. Wise	163	160	146	469
H. Freeman	145	196	151	492
	610	698	583	1891

Fallon—				
G. Wise	147	107	123	377
G. Johnston	166	177	192	535
T. Barrette	120	189	162	471
G. Fallon	178	167	175	520
	611	640	652	1903

CITY LEAGUE.

Cressmans took three from Groceterias in the City League at the Water St. Alleys, last night. Kimmel rolled high three with 717, composed of singles of 212, 233 and 272. Other nice singles were turned in by Lush, 211 and 269, and Penrose 208 and 209.

Cressmans—				
Kimmel	272	233	212	717
Ballard	160	140	181	481
Shaughnessey	147	191	187	525
Lush	211	269	135	615
Elliott	164	157	181	502
	954	1000	896	2850

Groceterias—				
Martin	122	128	148	398
Stiles	161	165	164	490
Fuller	154	109	......	263
Robson	180	156	161	497
Penrose	208	156	209	573
Bennifield	......	......	97	97
	825	714	779	2316

K. OF C. ALLEYS.

Results of Ladies' Scheduled Bowling Games at the Knights of Columbus' Alleys last evening, were as follows: The Buttercups (Miss Margaret O'Toole, captain) took tw games out of three from the Larks (Miss Margaret O'Brien, captain), and the Bluebells (Miss Gertrude Doyle, captain), won three games from the Orchids (Miss Marita Collins, captain). Mrs. Leros of the Bluebells' team had two nice scores of 228 and 178, Miss M. O'Heron of the Orchids, 169, nd Miss M. Maher of the Larks, 159.

One of the biggest scores yet rolled at the Knights of Columbus alleys was that made yesterday by Mr. Frank Fairen, who made a score of 294. Mr. Fairen, who is receiving the congratulations of his frends today, is now out after the bigger game, and it is understood intends to challenge Mr. James Lynch, champion of Hunter Street. The sporting public will look forward to such a match with keen anticipation.

CURLING

LADIES' GAMES.

The results of the Ladies' Curling Games played here yesterday in competition for the Gibson Trophy, were as follows:

Mrs. A. W. Turner 8, vs. Miss N. Davidson 10.

Mrs. W. Oke 10, vs. Miss F. Gladman 4.

Mrs. R. M. Waddell 10, vs. Mrs. V. Eastwood 13.

Mrs. W. H Hill 9, vs. Miss E. Morrow 4.

The following are the personnel and scores of the rinks which played at the Curling Club last night:

E Cooney	P L Barnes
F Turner	J S Fitzpatrick
C S Graham	J Penrose
J W Fraser	H R Martin
Sk.........11	Sk.......... 7
N Hambly	W Jopling
A Wood	W Stocker
J Cullen	T McArthur
W J Henry	W R Widdis
Sk.......... 8	Sk.......... 9
R Ross	F Stinson
J Geraghty	A Brown
G Hill	G Cairns
G Boucher	W D Campbell
Sk..........12	Sk..........17
B F Ackerman	J Wolstenholm
A McNabb	S G Hall
J Brihtman	W Nugent
T Brightman	J Campbell
Sk.......... 5	Sk..........16
L Webster	H L Routley
F S Weir	A Ringer
W Routley	L Dobbin
T Donaldson	W G Menzies
Sk..........10	Sk..........21

ANOTHER SERIES IS ARRANGED

Ladies' Basketball Teams To Play Out a New Schedule.

The executive of the Ladies' Basketball League decided at a meeting last night to hold a second series at the conclusion of the present schedule. There will be a consolation cup provided, and it has been arranged to have the first four teams of the present series meet in one competition and the remaining four compete in a second series. This arrangement will give all the teams a chance. The present schedule will wind up this month.

ENGLISH SOCCER

LONDON, Jan. 12 (Canadian Press).—Millwall defeated Oldham Athletic 1-0 to-day in the third round play-off of the English Football Association Cup competition.

Born in Shanghai of a Canadian father and a mother who was a Bostonian, Mrs. Florence Ayscough is one of the greatest of women travellers. For 50 years she has travelled from land to land, maintaing a home in Canada and another in China. Mrs Ayscought has been seven times round the world, and has entirely lost count of the number of times she has crossed the Atlantic and Pacific oceans.

BASKETBALL BY THE CAPTAIN.

INTRODUCTION.

Knowing the history of the game will no more make a person a good basketball player than will knowing a ward leader by name make a person a good politician. To have knowledge of the sport's origin at one's finger-tips won't help a bit in scoring foul goal and field goal points. For that reason the series of articles to follow will deal with the subject of how to play basketball rather than how the game of basketball was devised.

Knowledge can be dispensed through these columns just as effectively as though it were done in person. The knowledge that I mean to hand out deals with basketball—how to play the game.

There are many "pointers" unknown to the average player interested in the sport; in fact, there are many of which quite a few players are ignorant. To know the right from the wrong it is necessary to know what is wrong as well as to know what is right, and I propose to treat both right and wrong with the same respect.

There is always more than one way to do a certain thing best. There are many angles to the game of basketball. It is my aim to teach these in the articles to follow.

Merely giving instructions will not help you, but if you are willing to accept the knowledge offered and faithfully carry out instructions you will benefit. Follow conscientiously the instructions, practice faithfully, and you are certain to meet with success.

After all, the greatest teacher in the world will have his work go for naught unless you are willing to give of your efforts as he gives of his.

This new sport feature starts on the Sport Page on Wednesday, and will continue daily.

TRINITY CHURCH CHOIR CONCERT

(By Jeanette)

The anniversary concert of Trinity Church was held last evening. Although the audience was small, numbering only about two hundred people, it was very appreciative of the fine programme provided by two visiting artists from Toronto, Madame Marguerite Homuth Craigie, concert and oratorio soprano, and Leo Smith, violoncellist, assisted by Miss Agnes Logan, pianiste, and the choir of Trinity Church, heard in two selections.

Mr. Smith scored a distinct triumph last evening with his beautiful music. He is an artist who appears to grow more expert with every appearance. Absorbed in the creation of lovely sound, apparently unmindful of the attitude of his audience towards him, he plays usually with eyes closed. This does not create the impression of affectation, but rather of an absolute withdrawal of attention from everything but the music he brings from the deep-toned 'cello. Last night, his hearers entered so closely with him into this absorbed mood that there was not a single other sound in the house while Mr. Smith played. This peculiar holding spell that the musician casts over his audience was particularly apparent at the conclusion of his opening number, when Mr. Smith passed from one selection to another without any applause other than silent, intense appreciation having been registered for the initial offering. Caught in absorption of the opening "Adagio" a dreamy, soft, spiritual selection, the audience waited for the technical fireworks of "Variations from Sonata in D" to rouse from its silent contemplation of the artist's music.

"Kol Nidrei," by Max Bruch, was Mr. Smith's third contribution, a temperamental number played in the soft-toned style which is this musician's favorite rendition, evidently, of most music. An impressive bit, it called forth a demonstration of the 'cellist's technical mastery of his instrument and brought renewed applause, calling for an encore of dainty passages and swift transitions of mood and tempo.

Mr. Smith's favorite, the number which is always included in his programme, "Le Cygne" (The Swan) appeared later in his programme, played, as usual, with effective interpretation of its smoothly-flowing melody. This was preceded by a brief, pretty selection, played by request, an arrangement of a song called "The Mirror," and was followed by Davidoff's composition, "By the Fountain," an artistic, colorful selection, played mainly with the sautille, or dancing bow, the swift, clipped notes mimicking the sparkling flow of the waters of a fountain. An encore was a minor-toned melody, played with the legato bow, broad, full, deep.

Madame Homuth Craigie, gowned in pure white, a sparkling comb in her simply-arranged coiffure, was a new vocalist to the majority of her hearers last night. She has an attractive stage presence, and a thorough grounding in vocal control that was demonstrated in several difficult, well-rendered numbers. Enunciation was subordinated to interpretation and tonal values, for it was impossible to hear the words of her songs at the rear of the church. Her voice is a high soprano, dulcet, smooth, capable of coloratura-like timbre in its upper register, with a diamond-like flute quality in many passages. Like most possessors of high voices, it was kept high throughout the majority of the selections, the audience getting only a welcome hint at moments of the sweet, vibrant richness of her lower register.

In her French suite, she was at her best. As many people do not understand French anyway, they can possibly during such renditions appreciate the more interpretative powers of the singer and the graceful syllables lend a certain attraction to words that might not be at all interesting if rendered in English. "Si Nies Vers" was a lovely, haunting thing, possibly the sweetest song on the vocal programme, melodic, its crooning refrain repeated with much feeling and expression. "Le Papillon," the dainty song of the butterfly, and Saint Saens' "Le Rossignol," the song of the nightingale, were exquisite bits, the latter an odd trilly, bird-echo imitation, demonstrating to perfection the brilliant clearness of the singer's high tones and her command of difficult vocalization. The popular "Au Clair de la Lune" followed, and another French chanson, one of Chaminade's.

Madame Craigie's first group included several charming morceaux, "Enchantment," "Come With Me," a brief bit called "Politeness," and a Japanese death song, odd and effective. Her final group opened with a sweet rendition of "Under the Greenwood Tree," a charming Old English selection, "When Chloris Sleeps," a vernal number in "A Spring Fancy," and a peculiar thing, sung with dramatic feeling, in "An Inscription from the Tomb of an Unknown Woman" (translated from the Chinese). As an encore to the final selection, Madame Craigie gave the well-liked little "Birthday Song," with its pretty melody and fanciful words, showing to perfection the bright quality of her tones.

The choir of Trinity Church was heard to exceptional advantage last evening, under the leadership of Miss Mabel Clarry, the organist. Somewhat deficient in the number of its male voices, the ladies' section was paramount. They sang, as an opening number, "And the Glory of the Lord," from The Messiah, a smoothly-flowing, well-rendered selection, with accented parts, done in excellent tone and tempo. A chorus for ladies voices, sung in unaccompanied fashion, was beautifully rendered. "Lift Thine Eyes," from Elijah, being the number chosen, which received a generous meed of applause at its conclusion.

To Miss Agnes Logan belongs a great deal of the credit for the pleasing music of the visiting artists, her sympathetic, soft-toned, unobtrusive accompaniments providing a perfect backround for their solo work.

HIGH MARKS MADE IN WEEKLY SHOOT

School Boy Entrants Scoring Perfect Targets For Rifle Prize.

The weekly competition is on again at the Grand Shooting Gallery, and the men are piling up good scores. The following are the marksmen on the target for the pipes: Roy Hutcheson, Gordon Trenum, C. Cummings, L. Long. The high men on No. 3 target are as follows: J. Hyde, Morrison, Bailey, Jones, Wilson, Benson. The swinging target is being fought for between Wood, Dinsdale, J. Jory, Simpson. The school boys are scoring some perfect targets in the rifle competition. The following compiled the best scores: E. Trethewey, Carl Perrin, R. Hamilton, Don Wood, E. Bell, Roy Bath, E. Johnston.

'Y' SENIORS WON.

Beat Bell Telephone Girls 34-4 at Basketball.

The 'Y" Seniors defeated the Bell Telephone girls in a good game of basketball last night by the score of 34 to 4. The game was postponed from Saturday. The line ups:

"Y" Seniors—G. Gimblett, f; D. Graham, f; Irene Chambers, c; Nellie Francis, d; Verda Graham, d.

Bell Telephone—Elsie Worrall, f; Lena Hamilton, f; Florence Green, c; Beatrice Garside, d; Audrey Elcome, d.

You Must Hear The Stewart-Warner Matched-Unit Radio

THE complete group of Matched Radio Units —an achievement in radio manufacture—perfect, harmonious performance.

Let your own ears tell you that the Stewart-Warner is the Radio you have been waiting for.

Open evenings by appointment.
ROLAND BESTARD
207 Simcoe St.
Phone 1364 and 1921

AGAIN CHAIRMAN.

JOHN A. McKONE

Elected to the chair of the Board of Education for the second year.

OPEN BONSPIEL AT LAKEFIELD

Bad Roads Kept Several Rinks Away—Charlton Cup Games.

SPLENDID ICE.

LAKEFIELD, Jan. 12. — Eight Lakefield rinks, four from Peterboro and one from Keene were on hand for the opening of the Lakefield Bonspiel this morning. Other rinks which were expected were unable to come owing to the roads being blocked by last night's storm.

Good ice was provided, and the first round of the Charlton Cup was run off.

Play started this afternoon for the Lawless Cup.

The following scores were made:

Charlton Cup.

First Round.

Lakefield	Keene
G. H. Spence—13	M. McCarthy—10
Peterboro	Lakefield
I. D. Moore—7	Dr. Gibson—16
Lakefield	Lakefield
J. Ridpath—6	Rev. P. L. Jull—13
Lakefield	Peterboro
J. E. Galvin—10	J. Bacon—17
Lakefield	Lakefield
D. Charlton—12	J. Strickland—16
Lakefield	Peterboro
T. Crawford—3	J. Sedgwick—19

TO RELIEVE CATARRH, CATARRHAL DEAFNESS AND HEAD NOISES

If you have catarrh, catarrhal deafness or are hard of hearing and have buzzing, singing noises in your head —don't waste time with unknown, unreliable medicine, but go now to your nearest druggist and ask for an inexpensive package of Geero Wormwood Balm.

No atomizers, no syringes and nothing to take internally—you simply apply a little of this clean, fragrant balm right into your nostrils, and then comes sweet relief! Clogged nostrils quickly open up, breathing is easier, head noises vanish and the annoying mucus stops dropping into the throat. This is a simple, pleasant and inexpensive home treatment that anyone bothered by catarrh or catarrhal deafness should give a good trial at once. All good druggists—ony costs a few cents.

SCOTLAND WON.

EDINBURGH, Jan. 12 (Canadian Press).—Scotland defeated Canada in a curling match here last night for the Robertson trophy by 120 to 104. The game was well contested throughout.

Theatre

AT THE CAPITOL

THOMAS MEIGHAN IN "IRISH LUCK"

The old-time Thomas Meighan is back again on the screen, in "Irish Luck," in which he has a dual role, played with all the charm and attraction that makes him one of the silver sheet's most popular stars. He is ably supported by the pretty Lois Wilson and an excellent cast.

Thomas Donohue is one of New York's "finest," and in a popularity contest, he is awarded the prize, a trip abroad, as the most well-liked policeman of the city. Sailing for Ireland, he is mistaken on board ship for Lord Fitzhugh (Gerald) nephew of the Earl of Killarney. At the races at Phoenix Park, outside of Dublin, the same mistake occurs, and he is summoned to the bedside of the Earl of Killarney, who is dying, and calls for his nephew, estranged from him some time before. He becomes involved in a contest over the money of the uncle, who wishes to leave his estates to his nephew, and who dies in the arms of the supposed Lord Fitzhugh. Tom, in the meantime, is also falling in love with Fitzhugh's sister, Lady Gwen, but it is not until he discovers and frustrated a murderous plot and has some thrilling adventures, that everything ends well for him.

It is a typical Meighan picture, with the star wearing his favorite speckled bow tie and his somewhat puzzled expression. He has the usual series of misadventures, culminating in happiness, but this picture shows him at his best, in a situation that suits him admirably, the loveliness of Irish scenery and the beautiful backgrounds afforded by Irish lakes and country places, affording a spelndid setting for the big star. The dual role enacted by him, that of Tom Donohue and of Lord Gerald Fitzhugh, is carried out admirably, the characters going so far at times as to light each other's cigarettes and do other stunts that give a demonstration of the heights to which trick photography can be raised.

In the comedy, with Lloyd Hamilton in "The Movies," the comedian has also a dual role which makes him funnier than ever.

AT THE REGENT

"LAZYBONES" FULL OF PATHOS, FINE DRAMA AND QUAINT HUMOR.

Buck Jones Plays Title Role in Motion Picture Version of Owen Davis Play — Madge Bellamy, Zasu Pitts and Jane Novak Are Seen in Splendid Roles.

A drama of everyday life, telling a story of real people in simple, direct and gripping fashion—a story filled with whimsical humor, deep pathos and wholesome romance—such is "Lazybones," the William Fox production which opened yesterday at the Regent Theatre.

Charles (Buck) Jones doffs his guns to appear in the title role of "Lazybones," the lovable village lounger, who has never been known to do a day's work in his life. Jones does some fine work in this role, bringing out the redeeming qualities of Lazybones' character without making anything energetic of the hero.

Madge Bellamy as Kit, the little waif whom Lazybones adopts, appears first as a freckled-faced little girl of fourteen summers and, later, as the lovely young woman with whom "Lazybones" falls hopelessly in love.

Edythe Chapman creates one of her most lovable screen mothers in the character of Mrs. Tuttle, Lazybones' mother, while Emily Fitzroy as Rebecca Fanning, the mother of Lazybones' boyhood sweetheart, adds another triumph to her long list of character successes.

Others in the cast include Zasu Pitts, Jane Novak, Leslie Fenton, William Norton Bailey and little Virginia Marshall.

Regent

NOW PLAYING

A Wm. Fox Special Feature

LAZY BONES

Produced with a cast of screen stars that has seldom been equalled. Heralded by everyone who has seen it as the foremost rural drama yet seen in motion pictures.

Also Featurette from "Helen and Warren" Series

"A Business Engagement"

—and—

Fox News
Illustrated World Events

Nerves Broken by Overwork

Was weak, nervous, sleepless. Restored by Dr. Chase's Nerve Food

The restorative power of Dr. Chase's Nerve Food is truly remarkable as is proven by the experience of the writer of this letter. And yet this is only the usual experience of people who put Dr. Chase's Nerve Food to the test.

Miss Jennie Kent, 139 Northumberland St., Brantford, Ont. writes:—"The strain of nursing my mother through a long illness left me in a weak, run down condition which affected my nerves. I had severe pains in the nerve centres of my arms and limbs which often kept me awake for hours at night. I also had a heavy dragging pain across my back and felt all the time as if I would not be able to keep on much longer. A treatment of Dr. Chase's Nerve Food has removed these symptoms, however, and built me up wonderfully."

CLEARING SALE
—of—
HORSE BLANKETS, COATS, ROBES
Second Hand
Also 1 Six H.P. Gasoline Engine
1 Seven H.P. Gasoline Engines
Cream Separator Farmers' Scales
Kitchen Ranges
FARMS AND CITY PROPERTY
A number of good farms and city property for sales.
R. C. HEARD
379 WATER ST.

WE HAVE JUST RECEIVED

Another Shipment Consisting of

200 PAIRS GOLOSHES

All guaranteed No. 1 Quality, sturdily built with substantial rubber bottoms and durable Jersey Cloth tops. But for a Quick Clearance we have drastically underpriced them.

Here's Bargains for you:--

LADIES' ANY HEEL $2.95 | MISSES' $1.90 | MEN'S $2.45

M. VENERANDA THE MODEL SHOE STORE

JUST BELOW TURNBULL'S 166 SIMCOE STREET

Mail Orders Despatched Same Day As Received.

ROBERT FAIR & CO. LTD. PHONE 145

Wednesday and Thursday Specials for the January Clearance Sale

Our sale has reached its second week, and the activity in all departments has been a real source of encouragement to us to not only continue the attractive offerings, but to supplement them with still greater values, just to show our appreciation of the response to our January Sale announcement. You won't have to study this list very closely to realize the extent of the bargain offering.

January Clearing Sale Price for $1.75 to $2.50 Dress Goods for, Yard 75c

1 table of All-Wool Serges, Crepes, Venetian, Gabardines and Tweeds. 38 to 54 inches wide.

$2.00 54-inch Winter Coating, in black, navy and brown, yard, $1.39

January Clearing Sale Price for $2.25 Fine All-Wool French Fancy Stripe Flannels for, Yard $1.50

Light and medium grey and sand with stripe and grey and blue plaid. 38-inch.

35c Plain 21-inch Jap Silk, in cream, navy, brown, reseda, grey, for, yard 15c

January Sale price for $1.00 White Chamoisette Gloves, in sizes 6 and 6½ only, to clear out at, pair 25c

January Sale price for $2.50 Silk Hose, in black, brown, navy, beaver and grey, fancy stripe, for, pair 98c

January Clearing price for one only Child's $3.75 Grey Wool Suit, size 26, of Sweater, Toque and Mitts, for $2.75

36-inch English Tweed, in 4 shades with stripe. January Sale price, yard 59c

Ladies' Grey Fleece-Lined Underskirts

With scalloped embroidered bottom. A very comfortable garment. Regular $1.75. Wednesday **$1.25**

Blanket Cloth Kimonas

In a wide range of pretty patterns and colors. Sizes 36 to 44. Regular value, $7.00. Wednesday **$5.39**

Ladies' White Flannelette Gowns

Excellent quality, long sleeves, V and round neck, double-fold yoke at back. Regular $1.65. Wednesday **$1.29**

House Dresses on Sale

Made of gingham and chambray. Extra quality, well made and prettily trimmed. Sizes 36 to 40. A regular $1.75 line. Wednesday **98c**

All-Wool Pullovers

In a good heavy weight. Very suitable for sports wear. Colors are jockey and white. Priced as follows:

Regular $8.85 for $7.50
Regular $7.85 for $6.95
Regular $6.50 for $5.95
Regular $5.50 for $4.50
Regular $4.50 for $3.50
Also Toques to match. Regular $1.59 for $1.00

Continuing the January Clearing Sale of Winter Coats

In the season's best styles and materials. Priced as follows:

Marvella, Duvetyn and Suedine Coats

$67.00 for $42.00
$58.00 for $38.50
$47.00 for $27.50

Velour and Burberry Coats

$27.00 for $14.50
$17.00 for $9.00

Hundreds of Remnants from All Over the Store on One Table at the Staple Department at the January Clearing Sale Price

Sheetings — Cottons — Table Damask — Odd Napkins — All-Linen Towellings — Pillow Cottons — Wash Goods — Curtain Scrims, etc.

January Sale Price for 12-4 or Largest and Best Quality $3.25 Flannelette Blankets Will Be $2.69 Pair

NO PHONE OR C.O.D. ORDERS AT THIS PRICE

Standard quality. No seconds. White or grey with border.

JANUARY SALE PRICE FOR Flannelette Blankets

Large double-bed size, 64 x 84 inches, in white only, with pink or blue borders. On Sale at 9.00 a.m., for, pair **$2.25**

"Fair's" Special Bleached Sheeting Bargain, Regular 60c, January Clearance Sale Price 49c Yard

72-inch. A real good quality reduced for the annual January Sale. Ask to see the bargain.

72-Inch $1.25 English Sheeting for 85c Yard

35c White Flannelette, 29c Yard

36-inch, English weave and a real good one.

34-Inch 35c Stripe Flannelette for 4 Yards $1.00

A special you cannot afford to miss. Ask to see this bargain.

$5.50 Comforters for $4.45

Large size, covered with turkey red chintz and in pink and blue.

35c Pyjama Flannel, 4 Yards $1.00

English make, 30-inch, in nice stripes, for men's or ladies' pyjamas.

$2.75 Hemmed Sheets, $2.25 Each

70 x 90 inches. English high-grade Sheets with deep hem.

55c English Pillow Cases, 45c Each

1¾ hem, good heavy quality, in sizes 42 and 44.

$4.75 All-Linen Napkins, $3.95 Doz.

Heavy damask quality, 20 x 20 inches, handsome designs.

$1.25 Flannelette Sheeting, 75c Yard

72-inch, white. A good quality at a low January Clearing Sale price.

20c Roller Towelling, 12½c Yard

All-linen, natural shade. An A1 quality at a January Clearing price.

45c Twilled Dish Towels, 35c

All-linen, extra heavy, bordered, size 22 x 29 inches.

$8.00 Fancy Wool Blankets, $6.75 Each

Plain and plaid, in large size, silk bound.

50c Kimona Cloth, 39c Yard

Velour finish, with handsome kimona designs, 36-inch.

49c Anderson's Ginghams, 29c Yard

32-inch. 20 patterns to select from. Very best quality for washing.

45c and 50c Plain Sateen, 25c Yard

10 pieces, 30-inch, suitable for covering comforters, etc.

$1.25 Factory Yarn, 98c Lb.

2 and 3-ply, 100 per cent. pure wool, all staple shades and mottled.

50c Krinkle Crepes, 35c Yard

32-inch. Several small and kimona designs to select from.

$1.75 Boxed Handkerchiefs for $1.00

All-linen, embroidered, in white and fancy. 3 in box for $1.00.

75c to $1.00 Boxed Handkerchiefs, 50c

2 and 3 in box. All-linen, colored and white, embroidered.

$1.00 Corset Covers, 75c Each

Long sleeves. Special January Clearing Sale price.

85c Ladies' Vests, 50c Each

Long sleeve, button front. The January Sale price is very low.

$1.50 Ladies' Drawers, 89c Pair

Fleece-lined, in white. Specially priced for the January Clearing Sale.

$15.00 Parlour Lamps, $12.00

Walnut Serving Trays

Square, $1.35, for 89c
Oval, $2.00, for $1.50

$5.00 Smokers' Stands, $3.50

$5.00 Fancy Lamps, $3.89

20% OFF will be allowed on all Axminster, Brussels and Tapestry Rugs and Mats during the January Clearing Sale. Last week's success in selling Rugs at this discount was more than we expected, and will continue all this week at the same. 20%

Cretonnes, 25c Yard

36 inches wide. Suitable for bedroom drapes and comforter covering. Regular 35c yard.

Floor Oilcloths, 55c Sq. Yard

1, 2 and 2½ yards wide. Floral or block designs.

"Linee" Paper Window Shades, 4 for $1.00

36 x 72 inches. White, cream or green. Ready to tack on roller.

Club Bag Special, $10.00

A genuine cowhide Bag, leather lined, reinforced corners, with brass locks. Regular $12.50.

Cretonnes, 49c Yard

45 inches wide. Suitable for curtains or upholstering. Several good patterns and colorings. Regular $1.25 yard.

Congoleum Rugs

Gold Seal Rugs that are guaranteed at special prices for Wednesday.

9' x 12'. Reg. $18.00. Special $15.50
9' x 10' 6". Reg. $15.75. Special $13.50
9' x 9'. Reg. $13.50. Special $11.50
7' 6" x 9'. Reg. $11.25. Special $9.50
6' x 9'. Reg. $9.00. Special $7.50

HOPE TO SHATTER RUBBER MONOPOLY

U. S. Tire Interests May Establish Plantations.

NEW YORK, Jan. 12. — The breaking down of the British rubber monopoly is the hope and plan the nation's leading tire manufacturers, whose representatives gathered here on Monday to begin a series of conferences.

Some form of combination of resources probably will be adopted in order to wrest from Great Britain control of rubber prices, this time assured by regulations which limit the amount of crude rubber for export.

According to the delegates no system of co-operation proposed so far has won unanimous support. One project which has found favor is that of pooling resources to establish and maintain rubber plantations in Sumatra and the Philippines. The Firestone interests already plan such developments in Liberia.

Representatives of the American Rubber Association recently told Secretary Hoover in Washington hearings that some form of combination has essential if the British monopoly were to be dissipated.

MISSIONARY LECTURE ON EGYPT

In the Standard Mission, 173½A Simcoe Street, Wednesday, January 13, at 7.30 p.m., by F. R. Webster, returned missionary. Everybody cordially invited. Admission free. 1d, 10, 3944

Around The City.

A chimney fire at 629 Downie Street gave the fire trip yesterday noon. This morning they received a call to George Street, also a chimney fire. No damage was caused.

Professional football teams in Great Britain sometimes engage in three games on successive days.

OBITUARY.

MRS. MARGARET LYTLE.

The death occurred last evening at 5 o'clock, at St. Joseph's Hospital, of a life-long resident of Peterboro, in the person of Mrs. Margaret Lytle.

The funeral will take place tomorrow morning at 9 o'clock from 273 William Street, to St. Peter's Cathedral, and then to St. Peter's Cemetery for interment.

"Not Keeping Time"

If your watch or clock is stopping or not keeping time, now is the best time to have your repair work done.

We are giving special attention now to all repairs including Jewelry of all kinds.

Warne Bros.
349 GEORGE STREET
DIAMOND HALL
Phone 880. Phone 880

LOCALS

Which is it? A boy or a girl?" Come and see "His Uncle's Niece" at St. Luke's Parish Hall, on Wednesday and Thursday, Jan. 20 and 21. A first-class comedy in three acts. Admission 25 cents. 3d-11-12-16-3919.

BRIDGE & AFTERNOON TEA

57th Regimental Chapter I.O.D.E. will hold a Bridge and Afternoon Tea at the home of Mrs. W. H. Bradburn, 593 Homewood, on Wednesday afternoon, January 20, at 3 o'clock. Anyone wishing tables phone Mrs. Stapleton 1506J or Miss Belleghem 1492W. 1d, 10, 3940

DO YOU NEED AN ACCOUNTANT?

If you want your books audited or adjusted; if not satisfied with your book-keeping system; if you want your income tax return prepared for this or other years, or want some dispute adjusted. H. K. Middleton 'Phone 1353. office 2 Charlotte St dtf

G.W.V.A. EUCHRE NIGHT

The regular weekly euchre drive will be held as usual on Wednesday evening at the G.W.V.A. Hall; new assortment of prizes to select from; the best accommodation in the city; admission only 25c. 2d-10-3929

COAL, COKE AND WOOD.

Half cord 12 in. Pine Slabs $3.75
Half cord 12 in. 80 p.c. Hardwood $4.50
Half cord 12 in. Hardwood Slabs $5.75
Half cord 12 in. Green Maple $5.00
Farmers' logs sawed.
DINSDALE'S, 'Phone 153. 12-17-3870.

EUCHRE PARTY

The prize winners at the regular weekly card party of the Knights of Pythias were: 1st Mrs. F. Sanderson and J. M. Allen; 2nd, Mrs. Rathbone and J. Hickey.

DR. T. P. McCULLOUGH

Eye, Ear, Nose and Throat Specialists, 166 Brock St. Phone 36W

SIMPLY GRAND — TAYLOR'S PERFECT SKATE GRINDING.

Saws filed and set, cutlery grinding, clippers sharpened, umbrellas repaired and re-covered. Over 40 years' practical experience. — Wm. Taylor, The Sheffield Cutler, 219 Hunter Street West. t-t-s

WOOD VALUE

Is demonstrated both in Quantity and Quality when purchased from Sanitary Supply.
PHONE 147
Body Hardwood, Heavy Hardwood Slabs, and Soft Wood.
Reg. H. Turner, Prop. dtf

FOR STUBBORN COUGHS

Colds, bronchitis and all throat and lung trouble, take Parke's Cough Balsam a healing, soothing remedy that relieves the irritation by eliminating the cause; 50 cents per bottle. Bond's Drug Store, George and Hunter streets.

The installation of officers of Mount Hebron and Hiawatha Encampment will take place Wednesday, Jan. 13, at 8 p.m. All members are invited to be present. Signed, R. J. Craig, D.D.G.P. 2d-10-3918.

Wednesday Cash Specials

Cooking Apples, peck.....10c and 15c
7 lb. S.M. Pastry Flour.....27c
Cornstarch, 3 packages 25c
Stove Pipes.....25c Elbows 35c
Can Corn and Tomatoes, 2 tins...25c
No. 1 Potatoes, 91 lb. bag.....$2.95
Ginger Snaps, Fresh, 2 lbs.....25c
Rolled Oats or Cornmeal, 10 lbs. 43c
Sweet Drinking Cider, 2 quarts....25c
Macaroni, bulk, lb. 10c, 3 lbs.....29c
Salmon Fish, Sliced, lb.....20c
Fillets of Haddie, no bone, lb.....25c
Fresh Meat and Fish in all 3 Stores
Canned Salmon, talls, pink, tin....15c
Aylmer Soup, Tomato, tin..... 8c
Free Delivery to All Parts of City.

Mendell BRAUND, 3 Stores
ALBERT, CHAMBERLAIN AND LOCK STREETS
Delivery Phones 348 and 2129

TONIGHT

St. John's Choir Concert in the Parish House at 8 p.m. Admission 35c. 1d-10-3933

CARD PARTY

In basement of Sacred Heart Church, Wednesday evening, Jan. 13, 8.15 sharp. Good prizes. 1d, 10, 3945

I HAVE ON HAND FIRST-CLASS HARD AND SOFT WOOD

Cutting and Splitting if Wanted.
First quality Coke .....$15.00 per ton
Welsh Anthracite .....$18.00 per ton
Kentucky Egg .....$12.00 per ton
Peat .....$12.50 per ton
Canell Coal, as well as Steam Coal.
'Phone 111. - J. E. A. Fitzgerald.

AUCTION SALE

Wednesday evening, Jan. 13th, at the Artcraft Studio, 173½ Simcoe Street, at 7.30 p.m., balance of pictures, also 2 writing desks, large window shade, outside display cabinet, picture frames, 5 house doors, new, etc., etc. No reserve, as this will be our last sale. Come.—J. F. Thornton, Auctioneer. 1d-10-3946

CARD OF THANKS

The Sisters of St. Vincent's Orphanage wish to thank the office staff of the De Laval Dairy Supply Company, for their contribution of $4.75 to the Christmas donations received at the Orphanage.

WATCH THE HOURS GO

The Y.W.C.A. Gymnasium Campaign for new members has started. Yesterday 4 of the 9 clocks on the bulletin board started to tick off new members. The progress for the first day is:

Ladies Class 3
Intermediate 3
Dancing Classes 2
Elementary 6
1d, 10, 3943

CONSERVATIVE ANNUAL MEETING

The Women's Liberal Conservative Association of Peterborough will hold their annual meeting at Hooper's Palm Rooms, Thursday, January 14, at 3 o'clock. All Liberal Conservative women welcome.
Mrs. Howard Fallis, President.
Mrs. Roland Denne, Secretary
1d, 10, 34

BIRTH.

ELLIS.—To Mr. and Mrs. V. H. Ellis (nee Evelyn McKim), at 70 Sussex Street, Toronto, on December 27th, 1925, a daughter — Helen Eileen.

PILLING. — At St. Joseph's Hospital on Friday, January 8th, to Mr. and Mrs. Roy Pilling, a son.

You may have Normal Vision

But it is very unlikely. Scarcely any person in these days of much reading and other forms of near eye work but would be better for the help that glasses give. The too constant use of the eyes for close work causes a strain that nothing but glasses will relieve. And no glasses but the exactly correct ones will do. They are here.

A. A. FOWLER, Phm.B
EYESIGHT SPECIALIST
B. McLeod has a drug store in the same place—373 George St.

STOP THAT COUGH!

Use Syrup White Pine and Spruce Balsam
25c and 50c
Bert McLeod's Drug Store

N. D. FOOTE, D.S.C.
GRADUATE CHIROPODIST
All manner foot trouble successfully treated, 107 Barrie Bldg., Phone 1730W for Appointment.

THE JEAN RIDDICK YARN SHOP

shows an unusually large stock of Yarns, Hosiery, Underwear, Etc. Come and see us and save money.
WE SELL FOR LESS!

CHIROPRACTOR M. C. GOODWIN

DC. Ph. C.
Palmer Graduate
108 Barrie Building.
Lady Attendant Phone 631
Hours 10-12 a.m., 2-4 and 7-8 p.m
Office closed Tuesday evening, also Thursday afternoon and evening

Phone 1838
For Clancy's TAXI

Make a note of our number—not in telephone book. t.t.s.

Dr. T. W. H. YOUNG

Physician and Surgeon
Graduate of London, Edinburgh and Glasgow
Office Hours: 8-10; 2-4; 6-8.
305 Stewart St. - Phone 347

Continuing the
January Sale
at the
CHARACTER Clothes Shoppe
HUNTER STREET

All Dresses at from 20 to 30 per cent. discount off regular selling prices.

8 only Dresses, sizes 16 to 44; price range from $25 to $45 to clear at $19.75.

Coats, 7 only, balance of the season's stock, 1-2 price; ranging from $13.50 to $45.00.

ALICE T. WILLIAMS
Terms Cash Phone 2435

Renew Your Subscription

5 40-Watt Lamps 89c

H. P. Sauce.....25c
4 lb. White Beans.....25c
4 lb. Rice.....25c
Guaranteed Cooking Eggs, dozen 40c
2 Cans Lombard Plums.....25c
Tit-Bits Pineapple 23c
2 Singapore Pineapples.....35c
2 Cans Pears.....27c
Canned Peaches 23c
2 Cans Pumpkin.....25c
3 Kippered Salmon.....25c
8 Grapefruit 25c
Snow Apples, peck.....30c
Spies, peck 40c
Cabbage.....5c, 10c, 15c
10 Bars Somme Soap.....53c
Aylmer Golden Bantam Corn, Tin 19c

5 lb. Amber Honey.....49c
4 lb. tin Apples and Rasp. or Apple and Straw. Jam.....47c
2 lb. Davies' Pure Lard.....41c
Heinz Large Beans.....25c
Heinz Medium Beans....2 for 33c
Heinz Small Beans.....2 for.. 23c
Heinz Ketchup.....18c and 28c
3 Pkg. Cornstarch 25c

FISH
Silver Bright Salmon, whole fish, lb.....15c
Half fish, lb.....17c
Beacon Fillets, lb.....23c

ORDER SCHNEIDER'S SAUSAGES
Fresh Wednesday a.m.

60 Hunter Street East — Boyle's CASH & CARRY GROCERY. — 168 Charlotte Street

"It's confidence that does it."

100% Whole Wheat Bread

As sole distributors in Peterboro for Brown's 100 per cent Whole Wheat Bread, we know, and appreciate, its growing popularity. Regular users need no telling. This message is to advise new patrons to try it. Loaf.. 13c

POTATO LOAF—Our special white bread, ideal for sandwiches or toast, an all round bread that keeps fresh. Loaf 10c

WHEATSWORTH BISCUITS—Made with whole wheat flour, pkg. 23c

WHOLE WHEAT FLOUR—The real thing, pkg. 25c

CAMPBELL CREAMERY BUTTER—You need this famous butter to make a perfect combination with our special breads. Price, lb. 47c

PORTER S. WHITE CO.
Red and White Front Store,
334 GEORGE STREET Phones 1960—1961

THOMAS MEIGHAN
in "IRISH LUCK"
CAPITOL—TODAY

The Evening Examiner

PROBABILITIES.
Cloudy and moderately cold with some light snow. Thursday, westerly winds, mostly fair with stationary or a little higher temperature. Local snow flurries.

VOL. LVII., No. 10 PETERBOROUGH, WEDNESDAY, JANUARY 13, 1926 PRICE THREE CENTS

HOCKEY TO-NIGHT **REGENT : KEN BLOOD'S ORCHESTRA**

Direct Wire from Arena, Toronto, to Regent Theatre vs. Parkdale. This will be one of the Most Important Games of Season } Feature Picture: LAZY BONES } IN ATTENDANCE. ANNOUNCING. DICK LUSH WILL DO THE DOORS OPEN AT 7.30 SHARP.

105 Miners Entombed By Awful Explosion; Little Hope Remains

Timbers Blown From Bottom of Mine Shaft By Terrific Combustion.

CASUALTIES UNKNOWN.

Rescuers Busy, But Little Hope Held For Buried Men.

WILBURTON, Okla.,—Most of the 105 men working in the Degman-McConnell Mine three miles west of here are believed to have been instantly killed today in a terrific explosion that wrecked the main shaft and entombed them. A rescue crew started work at 10.30 a.m. and will attempt to reach the trapped men through an air shaft which is still open. Some of the victims are still alive and conversed with the rescuers through the shaft.

Every doctor in Wilburton was rushed to the mine and doctors, nurses, and ambulances have been summoned from McAlester, Hartshorne, and other neighboring towns. The blast is believed to have been the result of an accumulation of coal dust in a pocket. The mine was being operated on a non-union basis under the 1917 wage scale. It is three miles west of town.

Rescuers Busy

McALSTER, Okla., Jan. 13 (United Press) — The lives of 100 miners in the Degnan-McConnell mine No. 21 at Wilburton, Latimer County, were endangered today as a result of an explosion which occurred after the mine crew had entered for work. It has not been learned whether there was any loss of life. The rescue truck from the Bureau of Mines rescue station here has been sent to the mine.

Atlantic Liner Crosses With Only One Passenger

BOSTON, Mass., Jan. 13. — (United Press).—Coming here from Liverpool, William Thomas Stewart of Toronto had an ocean liner all to himself. The Leyland liner Devonian docked here with a one-man passenger list. Stewart was the only passenger aboard. He said the trip was a bit lonesome, but that he could not complain of the service, as a corps of about 20 stewards was at his disposal and there was no competitive tipping.

AMENDMENT TO MARRIAGE LAW CAUSES TROUBLE

Bridegrooms Try to Get Licenses Just Before Ceremony.

TAKES THREE DAYS.

Many Complaints Have Been Made—To Be Considered By Legislature.

TORONTO, Jan. 13 (Canadian Press).—Before the approaching session of the Ontario Legislature opens, the Government will give consideration to some of the restraints which were placed upon Dan Cupid by the Wigle marriage act amendments of last winter.

The effect of these amendments was to require three days' notice before a marriage license could be issued. It is the wisdom of this policy of requiring couples to temporize with the ceremony which the Government is going to discuss.

E. R. Wigle, Conservative M.L.A. for Centre Huron, brought into the House last year a bill which placed a radical check upon hasty marriages. The restrictions, however, are reported to be not giving entire satisfaction throughout the province.

Various cases have been brought to the attention of the government in which wedding ceremonies have been halted at the last minute because the bridegroom did not know of the necessity for three days' notice and attempted to procure the license just before going to the church. The Wigle amendments provide procedure by which deadlocks can be met, but the Government is preparing to consider the value of legislation of which frequent evasion is necessary.

FRANC SLUMPED IN PARIS BOURSE

News That Briand Cabinet Faces Crisis Caused Drop.

NEW ELECTIONS.

PARIS, Jan. 13 (United Press)—The franc slumped today on the Paris bourse in the wake of the government has grown more difficult. After having shown some strength during the parliament it dropped to 26.76 to the dollar.

Meantime it was learned that the moderates of the chamber had no disposition to support Briand, thus making his position serious.

The government intends to take the Doumer finance projects before the Chamber for an out and out vote provided they are not approved as the Government desires in the finance committee. This would undoubtedly precipitate the lingering crisis, as the Moderates support then would be needed.

Should the Chamber voice its disapproval, then it's considered likely that new elections, under a revised electoral system would be attempted. The outcome thereof, it is felt, would give Briand a more substantial basis for rebuilding the Cabinet.

K of C

MEMBERS' EUCHRE NIGHT — THURSDAY EVENING, JAN. 14. FIVE FAT GEESE FOR PRIZES.
2d123952

PETERBORO SKI AND SNOW-SHOE CLUB.
GENERAL MEETING AND HIKE, LEAVING Y.W.C.A. 7.30 WEDNESDAY, JANUARY 13TH. MEMBERS AND ALL INTERESTED IN THE CLUB CORDIALLY INVITED.
G. C. LOGAN, Pres.
3d-11-3917.

SKATING TO-NIGHT AT MARK STREET RINK.
GOOD ICE.
BAND IN ATTENDANCE.
1d11-3955

REDDING ADMITS HE IS ROBT. SCOTT

Prisoner of San Quentin Says He Goes East Willingly.

CAN CLEAR HIMSELF.

SAN FRANCISCO, Calif., Jan. 13.—(Canadjan Press). — John C. Redding a prisoner in San Quentin Penitentiary, admitted in an interview yesterday that he is Robert Scott, wanted in Chicago in connection with the murder for which Robert's brother, Russell Scott, was sentenced to death, but saved from the gallows when he was adjudged insane, the San Francisco Examiner, says to-day.

Redding is further quoted as saying he will go back to Chicago willingly in the belief that he can prove the charges against him are untrue.

"I will go back to Chicago willingly and face the charges against me," Scott was quoted as saying—"At this time I cannot say what my defense will be but I am confident that I can prove the charges against me are untrue."

Scott further declared he would retain Wildam Scott Stewart, who acted as attorney for Russel Scott, to defend him.

British Adverse Trade Balance Greatest in 1925

LONDON, Jan. 13 (Canadian Press).—Great Britain's adverse trade balance for the year 1925, roughly £385,000,000, is the greatest in the country's history. The previous record was £341,000,000, in 1924.

The year's trading shows that imports increased by £45,000,000 and exports have fallen by £23,000,000. These figures do not take account of invisible exports, which will reduce the apparent adverse balance by many millions.

Last year the Board of Trade estimated the invisible exports at £370,000,000.

There was an increase of over £20,000,000 on rubber during the year.

VALUABLE WORK BEING DONE NOW IN LOCAL BRANCH

Peterboro Section of Red Cross Society Shown to be in Flourishing State.

ANNUAL MEETING

Reports Read Indicated Progress Along Health Lines—Officers Installed.

That the work of the Red Cross Society has not ended with the cessation some years ago of hostilities between embittered nations was shown yesterday afternoon when at a meeting of the local branch, held in a room of the Public Library, reports were read which indicated activity along lines of especial benefit to the community at large. In addition to showing a creditable bank balance there were several items on the financial statement which showed that the peace time programme of the Society duplicated that of the more strenuous years of the war and with more thoroughly constructive ideals.

The following are the names of those elected to the various offices for the ensuing year:

President—Mrs. Robert Harstone.
First Vice-President—Mrs. J. C. Davidson.
Second Vice-President—Mrs. W. H. Hill.
Third Vice-President — Mrs. J. Aylmer.
Corresponding Secretary—Mrs. J. Davidson.
Recording Secretary — Mrs. H. Kenner.
Treasurer—Miss E. Morrow.
Executive Committee—Mesdames W. H. Bradburn, G. Boucher, W. R. Breyfogle, W. A. Cressman, R. Denne, G. N. Gordon, E. Huycke, Law, G. MacDonald, R. H. Turner and Miss E. Munroe.

Financial Report.

Receipts.

Balance on hand Dec. 31, 1924	$4478.52
Membership fees	18.00
Home Nursing Class	97.50
Interest on bank balance	183.42
	$4777.44

Expenditures.

Donation to Ladies' Auxil-

(Continued on Page 5.)

THEFT MOTIVE BEHIND MURDER

Tonawanda Italian Had Large Sum Saved To Bring Out Family.

WAS STRANGLED.

Buffalo, N. Y., Jan. 13. Canadian Press. — The body of Frank Dolinda, a rope knotted tightly around his neck, and his mouth stuffed with a handkerchief, was found on the floor of his home in Tonawanda yesterday.

The police believe he was murdered by thieves to get a considerable sum of money which he had been saving to bring his family to this country from Europe.

THE WEATHER.

Yesterday (Tuesday) morning the thermometer was down to - below zero. This (Wednesday) morning it was at 3 below. Last evening, however, the temperature began to go down, and during the night it reached 18 below zero, but rising towards morning. A sudden drop and rise like this is almost always followed by snow and milder conditions.—W.P.

MEXICAN BANDIT GANG CORNERED, EIGHT EXECUTED

Others Died Fighting Against Federal Troops—Twenty in Band.

SHOWN NO MERCY.

Swift Retribution For the Massacre of Fifty Persons Sunday.

MEXICO CITY, Jan. 13 (Canadian Press).—Federal troops yesterday continued a ruthless campaign of extermination against the bandits who held up the Guadalajara-Mexico City passenger train Saturday night and murdered an estimated total of 50 persons, including passengers, train crew and train guards. Death is being dealt without mercy to the bandits and their accomplices alike.

The War Department issued a laconic communique Tuesday saying that an unknown number of the bandit gang have been killed in a fight and eight prisoners executed, but behind this, according to despatches from other sources, there is a story of swift and uncompromising retribution by the Federal soldiers.

A detachment of troopers belonging to the Fiftieth Cavalry trailed the main group, including about 20 bandits, in a north-westerly direction from Los Reyes, in Michoacan, into the state of Jalisco. The bandits were surrounded at a ranch called Quitupan. There the cornered outlaws fought desperately and most of them died fighting. Eight were taken prisoners, are said to have confessed participation in the robbery and were summarily executed. Loot from the train was found on every one of the bandits.

Federal troops are still pursuing straggling groups of the marauders and appear to be executing all who are shown to have been accomplices in the robbery, whether they participated actively or not. It is said that the Government is determined to give such a stern lesson that outlaws will fear to attempt any repetition of the outrage.

EXPECT BUSES ON SATURDAY

New Service Will Probably Start Next Wednesday—Another Spur.

REDUCED FARES.

While the much-heralded buses have not as yet materialized, these manifestations of service along more adequate and modern lines are soon to make their bow before Peterborough citizens. J. O. Clifford, superintendent of the Radial Railway said this morning that he expected them on Saturday and that the service would be remodelled on Wednesday, a day which, he ardently hoped, would usher in a new era in the transportation life of the city.

Mr. Clifford stated that the success or failure of the new service depended wholly on the reception accorded it by the people it was intended to serve. The Hydro was willing to charter as many buses as conditions proved to be adequate to the need, in order that a fair trial might be given the augmented service.

For the few days remaining before the impending change, time tables will be placed in all street cars, to be secured by patrons on request. Since the schedule was printed it was decided to commission a greater and more comprehensive service, with the result that a spur line will operate on Park Street during the rush hours. In any event the time table as drafted out now may be but a temporary plan subject to change as conditions demand.

The children's age limit for the minimum fare has been increased from 10 to 12 years, and tickets for them are obtainable in strips of 10 for 25 cents. These tickets will be valid at any time between the hours of 8 a.m. and 11 p.m. For school children, books of 60 tickets costing $1.50 are available to pupils of Public, High or technical schools and collegiate institutes, but not for those attending Normal or music schools or universities. Mr. Clifford was unable to quote any definite rate for adult tickets other than that he expected that it would be proportionately lower in accordance with reductions in the children's prices.

Four of the street cars will be rehabilitated for use along the George Street route, so that the appearance of the more ancient vehicles of the service will blend more harmoniously with the later editions of rolling stock than would otherwise be possible.

Hydro-Electric Power Commission Has Treated Citizens Of Peterboro With Lack Of Candor. Says R. R. Hall In Pointing To Startling Facts

The Hydro Electric Power Commission of Ontario has never treated the Citizens of Peterborough in a candid and open manner, and that same lack of candor has, either wittingly or unwittingly, been displayed by our Local Commission.

It must have been a surprise to many to read in last Friday's Examiner the report of the Chairman of our Local Commission wherein he says:

"The Ontario Hydro Electric Commission **during the year rendered for the first time the accumulated bill for the last six years** being the adjustments of the cost of power between the Hydro and the City amounting in all to $35,385. The Local Commission were able to pay this out of the surplus reserve."

This statement is somewhat startling in view of the fact, that in the Statement of Assets and Liabilities of the Electric Department of the Local Commission, as appears by the Auditor's Report for 1924, there appears among the liabilities of the Local Commission.

"Other liabilities H. E. P. C. No. 2 — $35,385.04," thereby showing clearly that the Local Commission were aware of the fact at all events on the 31st day of December, 1924, that the Hydro Commission made a claim which was recognized by the Local Commission as a liability to the extent of this same $35,385.04.

A Bogus Claim

But the important question is: When and how was this liability incurred which has so extensively eaten into the surplus of our Local Commission?

According to the 1913 Agreement under which the Hydro Commission pretends power rates to Peterborough are charged, it is expressly provided in paragraph No. 6 that

"The Commission shall at least annually adjust and apportion the amount or amounts payable by the Municipal Corporation for such power, etc."

When the Hydro Commission first supplied power to Peterborough it boasted that it made an annual charge of only $17.50 per H.P. and boastingly continued that charge down to the 31st of October, 1920, and the Local Commission on the faith of receiving power at only $17.50 per H.P. resold it to power and light users of Peterborough.

According to the 14th Annual Report of the Hydro Electric Commission for the year ending the 31st of October, 1921, at page 174, the City of Peterborough was **arbitrarily charged an additional $20,071.16** for power for year ending 31st of October, 1919, and for year ending 31st of ending the 31st of October, 1919, and for the year ending the 31st of October, 1920, a **further additional arbitrary charge was made of $19,108.23** which with interest less a small credit left a "trumped up" balance of $40,656.39 claimed by the Hydro Commission against the Local Commission in 1921.

There is not a tittle of evidence produced by the Hydro Commission to justify it in making this unfounded claim in the face of its former boasting nor to justify the Local Commission in recognizing it, and worse still paying it without the consent of the Municipal Council.

On page 358 of the same 14th Annual Report for the year 1921, a Statement of Assets and Liabilities of the Local Commission is published purporting to show the Assets and Liabilities of the Local Commission but **there does not appear to be any disclosure made in it of any liability to the Hydro Commission of $40,656.39**, nor for the years 1922 or 1923. This unfounded claim was certainly carefully concealed. In fact the Hydro was then ashamed to make it in the open, and the Local Commission to acknowledge it in its annual statements of 1921, 1922 and 1923.

Concealed from Council

In view of the fact that our Local Commission was acting under an Agreement made by the City Council with the Hydro Commission which resulted in the purchase of power at $17.50 per H.P., it seems most remarkable that the Local Commission would later on acknowledge a liability to the Hydro Commission of $40,656.39, **without making a full fair disclosure of the whole situation to the City Council** and to the general public and more particularly in view of the fact that under Section 43 of the Power Commission Act, **the revenue of the Local Commission** after deducting disbursements "shall quarterly or oftener if the Council so directs **be paid over to the Treasurer of the Municipality and shall be by him placed to the credit of the account of the Public Utility Work and if not required for the purposes of the work shall form part of the general funds of the Corporation."**

It certainly is a very serious thing for the Local Commission to dip its hands and arms to the elbows into the surplus funds belonging to the Corporation of Peterborough, and take out $35,000 or $40,000 belonging to this City, without the leave or license of the Municipal Council or of the Taxpayers, to pay a stale and a bogus claim to the Hydro Commission.

It is important that the City Council should take immediate steps to prevent future wholesale raids being made by the Hydro Electric Power Commission upon surplus funds belonging to the City. The Council should have greater powers to investigate this Local Commission and more particularly as the taxpayers have nearly ONE MILLION AND A HALF invested in its enterprises "taken so seriously by its members."

January 13th, 1926. R. R. HALL.

U. S. INTERESTS PLAN TO SPEND MILLIONS IN PRODUCING RUBBER

Wish To Break Monopoly Held By British Corporations.

TO GROW THEIR OWN.

Will Plant Rubber Trees in Philippines and Other Possessions.

NEW YORK, Janary 13.—Canadian Press. — Definite plans involving the expenditure of millions of dollars by United States industry, to break the foreign crude rubber monopoly, are now in progress, and have received the approval of Secretary of Commerce Hoover. The plans generally provide for the stimulation of rubber production, under United States control, in tropical areas, such as the Philippines, not within the influence of British corporations.

The National Automobile Chamber of Commerce which includes virtually every manufacturer in the United States, yesterday announced plans for the formation of a $10,000,000 corporation to produce rubber at a low price to protect the United States consumers.

The announcement of the plan was made through Secretary Hoover in an address to the chamber.

At one time it was learned that the directors of the Rubber Association of America meeting earlier in the day with Secretary Hoover, discussed proposals callin for the expenditure of $50,000,000, in annual appropriations of $10,000,000, to plant rubber trees in areas under United States control.

Mild Winter: Early Spring Told By Black Birds' Song

FORT ANNE, N.Y., Jan. 13. (Canadian Press).—Signs of a mild winter and early spring have been observed by farmers who have seen flocks of blackbirds and woodchucks and chipmunks during January.

LUTHER TRIES TO FORM CABINET

Has Accepted Commission From President Von Hindenburg.

SOUNDING LEADERS.

BERLIN, January 13. — United Press. — Dr. Hans Luther, who rose from Burgomaster of Essen to the important post of Chancellor of the German Reich to-day agreed definitely to undertake the formation of a new cabinet succeeding the old Luther cabinet.

Officially commissioned to this work by President Von Hindenburg, Luther accepted and proceeded to sound out the party leaders.

Golf balls are to cost more, due to the high price of rubber.

GUTHRIE ASSURES PROGRESSIVES DOMINANCE IN PARLIAMENT WILL NOT DECLINE IF MEIGHEN PREMIER

Forke's Followers Would Be Just as Strong Under Conservative Regime.

BID FOR SUPPORT.

Hon. Arthur Meighen Prepared to Undertake Forming Government.

OTTAWA, January 13. Canadian Press. — "I say this with the authority of my leader that if the government is defeated and resigns, and he is invited to form a government, he will undertake the task and he will endeavor to carry on this House from session to session."

This was the statement made by Hon. Hugh Guthrie (Conservative, South Wellington), at the conclusion of his speech on the non-confidence amendment before the House last night.

Mr. Guthrie went on to say: "The Progressives' position will be just as strong under the new Administration as under the old; they will occupy the same dominant position in the counsels of Parliament as they did in the old parliament."

Mr. Guthrie ended by reminding the Progressives that if the legislation brought down by the new government was not satisfactory to them the remedy would be in their own hands.

It had been said in the debate that if the Conservative amendment carried the country would be plunged into a general election, and if it was defeated the government would seek an adjournment to re-organize the cabinet. These questions should not be the major concern of the House. The House of Commons should be concerned with the upholding of constitutional authority.

King Demanded Majority.

Mr. Guthrie quoted from the Prime Minister's speech at Richmond Hill, on September 7th, which he said, could be taken as an official manifesto heralded throughout the country as the significant speech, and actually in newspaper offices before it was delivered. Then the Prime Minister had said that there were national problems pressing for solution which could not be solved by any government without a clear majority.

Mr. Guthrie said that the most notable omission from the Speech of the Minister of Justice had been the most vital question of the present time—the absence of the Prime Minister from the House. The Solicitor-General's speech of Monday night could not be called a judicial presentation of the case particularly from a senior officer of the Crown, as it had been full of prejudices and errors "such as one would expect to hear at some rough and tumble political meeting during election."

The Speech from the Throne had been little short of an attempt to prejudice the case, while the words were still fresh in the ears of the Progressives. The leader of the government had sought to steal a march by introducing a motion of confidence in his own government.

The Speech from the Throne, Mr. Guthrie thought, was prepared as a sort of pre-election manifesto for the purpose of gaining Progressive and Independent votes. It was, he said, a bait on the hook of the LaPointe motion of confidence. If the House swallowed the bait it would also swallow the hook.

Mr. Guthrie said nobody had attempted to challenge the cold legal right of Premier King in retaining office and calling parliament.

Mr. Guthrie would only submit that constitutional precedent was the important thing. Gladstone once said that British constitutional practice only became fixed and absolute in 1845. It was significant that the precedents quoted yesterday by the Solicitor-General (Hon. Lucien Cannon) predated that year. The Pitt incident of 1792 could not be taken.

No Modern Precedent.

The point taken by Right Hon. Arthur Meighen, Mr. Guthrie said, was that in the last 80 years there had been no precedent for the retention of power and the calling of parliament by a Prime Minister who had no seat in either House of Parliament.

There was a good deal of discussion on this point, and Mr. Cannon claimed that the procedure follo

(Continued on page 10.)

Ferrets Eat Baby's Hand; Injuries May Be Fatal

BERLIN, Jan. 13.—(Canadian Press.)—Two hungry ferrets last night gnawed their way through a cage and probably fatally injured two-year-old Katie Bitterlin as she lay in her crib. They had chewed off two of the baby's fingers and bitten her arms and face before her screams awakened her foster parents.

C N R HEAD SIGNS AGREEMENT FOR MICHIGAN LINES

Agrees To Move Line That Blocks Detroit Street Widening.

PAY MORE TAXES.

Line Surrenders Special State Charter But Receives Other Concessions.

DETROIT, January 13. — Canadian Press. — Sir Henry Thornton, president of the Canadian National Railways which includes the Grand Trunk Railway System in Michigan, arrived in Detroit on Monday afternoon and an hour later signed an agreement to remove the Grand Trunk tracks where they interfere with the completion of the widening of Woodward Avenue.

Not only does Sir Henry covenant to remove the tracks but also to surrender the special charter of the Grand Trunk division between Detroit Grand Rapids and Grand Haven which the courts have held to be perpetual, and to come under the general railroad act.

Under its special charter the company pays about $25,000 a year taxes. Under the general railroad act the company will now be called upon to pay approximately $225,000 annually.

In return for these concessions the state covenants to abandon its rights to acquire the Detroit, Grand Rapids and Grand Haven Division by condemnation or otherwise.

WIFE CHARGED WITH MURDER

Coroner's Inquest Culminates in Arrest of Woman For Husband's Death.

MYSTERY CASE.

SASKATOON, Jan. 13.—(Canadian Press.)—Following a lengthy gruelling before a coroner's jury here on Tuesday night, Mrs. Jas. Johnson was shortly after midnight arrested on a charge of murdering her husband on Christmas night by a blow with an axe.

The arrest is the first culminating point in an extraordinary mystery. On the night of Christmas day the long distance telephone operator here received a call from a woman asking for police assistance, "as something terrible had happened." When the police came they found Mrs. Johnson bound hand and foot with torn bedding and her husband with several wounds in his head, and the bed room, in which he lay, bathed in blood.

The woman stated that her first knowledge of the tragedy was when she found herself bound and gagged when awakened from sleep by intruders. Jas. Johnson, after being taken to hospital on Christmas night, lived eight days.

CARRIED FROM BURNING HOUSE.

KEMPTVILLE, Ont., Jan. 13.—(Canadian Press.)— Mrs. Thomas Moore, ill in bed, had to be carried out to safety when fire broke out in her home here yesterday. She was taken to a neighbor's home while firemen extinguished the blaze.

THE BUSY MAN.

With a pair of bad eyes! are often most negligent of their eyes. Just at the time when they should be at their best, their efficiency is impaired by poor eyesight. By spending a little of your time with us, we can help you quickly. See W. H. Lacey, Optometrist, 410 George Street. 'Phone 1160.

CAR FOR SALE

1925 Ford; two door; balloon tires; many extras. Bargain for quick sale. Phone 925.

3d 12, 3932

WORK WANTED

WORK WANTED — CAPABLE WOman wants washing, ironing or rough dry; work called for and delivered; reasonable prices; best of references; apply Box 49 Examiner. 3d-12-49

BOARDERS WANTED

BOARDERS WANTED—ALL CONveniences; central. Apply 491 Aylmer street. 6d-15-18

NOTICE

NOTICE — TAXIDERMIST WORK done. Have your specimens mounted. Apply 156 London, phone 878. 26d-31-5007

NOTICE—PAPERHANGING, PAINting and decorating; prices right; work guaranteed; Herbert Hartshorn, 173 Stewart St. Phone 1782w. 6d-13-3910

SPECIAL NOTICE. CUT THIS OUT, it will pay. House repairs, cellar to roof; furnaces, stoves expertly cleaned, complete one-fifty, and repaired. We also have hospital for every description of broken goods, from electric irons, furniture to pair of scissors. Costs nothing to phone. Small trial will surprise you how cheap we work. Wm. J. Bull, 1086M.

LIVESTOCK FOR SALE

FOR SALE—YOUNG HEAVY BLACK Horse; apply 257 Wolfe St., phone 238. 6d-11-5057

LIVE STOCK FOR SALE—50 HEAD of good sheep; F. D. McIntyre, Peterboro, R. R. 8. 5d-14-3936

LIVE STOCK FOR SALE—HOLSTEIN Cow, 9 year old, due to freshen January 21st, first class milker; apply Box 143 Warsaw. 3d-9,12,14-595

HELP WANTED—Male

SALESMAN FOR LINE OF LITHOgraphed labels, stickers, art calendars, etc. Good sideline. Wright Litho Co., London, Ont.

HELP WANTED—Female

GIRL WANTED—APPLY MONTGOMery House. 3d-11-3926

WANTED — WOMAN FOR HOUSEwork, country, small family, good home to the right party; apply Box 25 Examiner. 3d-12-25

WANTED—GOOD COOK GENERAL with references; highest wages paid; Box 9 Examiner. 3d-11-9

WANTED — A MIDDLE AGED WOman to take care of home and family of five children; address Chas. Lawrence, Fraserville, P.O., Ont. 3d-105-5081

BARRISTERS AND SOLICITORS

HATTON & REID, BARRISTERS, Solicitors, 397 1-2 George Street. Phone 63. Money to Loan. C. W. Hatton, K. C., J. W. Reid, Successors to A. E. Dixon.

GORDON & O'BRIEN— Barristers Solicitors, Notaries. Money to loan on easy terms. Special attention to Patents and Trade Marks. Phone 219. Hon. G. N. Gordon, K.C., J. A. O'Brien.

S. R. CORKERY, BARRISTER, SOLicitor, Notary Public, Office Ground Floor, 414 Water St., Peterborough. Five Doors North of Hunter Street, Money to loan at current rates on easy terms.

S. T. MEDD—Barrister, Solicitor, Notary, Office over the Dominion Bank, corner of George and Simcoe streets. Telephone No. 22. Private funds to loan at current rates upon easy terms.

DUMBLE & JOHNSTON—Barristers, Solicitors, etc. Office, over the Toronto Savings and Loan Company, George Street. D. W. Dumble, K.C., W. Johnson.

R. R. HALL—Barrister, Solicitor, etc. Peterboro, Ont. Office, corner of Hunter and Water streets, over the Canadian Bank of Commerce. Trust Funds to loan on easy terms of payment.

JAMES FORDYCE STRICKLAND— Barrister, Solicitor, Notary Public Peterboro. 'Phone 191. Money to loan. 375 Water street.

WILFRID F. HUYCKE, Barrister, Solicitor, Notary Public, 395 Water street. Telephone 239.

PECK, KERR & McELDERRY, Barristers, Solicitors and Notaries, Office, Water street, Peterboro. Money to loan at the lowest current rates of interest. Telephone 1950. E. A. Peck, F. D. Kerr, K.C., V. J. McElderry.

MEDICAL.

DR. BUCHANAN, F.R.C.S., Edinburgh M.R.C.S., Eng., L.R.C.P., London. Eye, Ear, Nose and Throat Specialist Hours 9-11 2-4 p.m., and 7-8 p.m 'Phone 519. Office, corner Water and Murray streets.

DR. O. C. CRAGG—Eye, Ear, Nose and Throat Specialist. Office 296 Charlotte street, formerly occupied by Dr. Neal. Hours—9-11 a.m., 2-4 p.m., 7-8.30 p.m. Telephone: House 1018. Office 2185.

F. T. WEBSTER, Ontario Land Surveyor, Registered Professional Engineer, formerly with Lewis and MacRostie of Ottawa. Phone 2540.

HILL, WEDDELL & HILLS
General Insurance Agency
ESTABLISHED 1883
Phone 14 124 Hunter Street West

FOR SALE

FOR SALE — 1 LARGE SIZE OAK Heater, good condition, $15; apply 512 Chamberlain St. 3d-13-41

FOR SALE—WOOD, BEECH, MAPLE and oak; $9 per cord delivered; phone 2097F. 6d-12-5088

CANARIES, SINGERS, $5.00 EACH. Apply 360 Smith, 'phone 1675F. 3d-12-21

FOR SALE—LARGE SIZE HEATER in good condition; apply 162 Reid. 3d-11-5099

FOR SALE—CUTTER IN GOOD REpair; 169 Hunter St. East. 3d-11-15

FOR SALE — ONE CELLO AND cover; phone 1491F. 3d-12-24

FOR SALE — TOLEDO SCALES IN first class condition; apply 633 Downie St. 3d-13-3953

FOR SALE—1 TUBE CABINET RAdio, perfect operation, DX getter, complete; $25.00 or offer;; phone 2275. 3d-13-41

FOR SALE—SLIGHTLY USED FURnace at very reasonable price; will arrange for installation if desired; phone 1906J. 3d-12-3939

FOR SALE—DINING ROOM EXTENsion table; Gray-Dort car; would exchange for radio; phone 9083. 3d-12-40

FOR SALE — BIGGEST SNAP IN man's coon coat, size 40; owner leaving city; used very little; quick sale $65.00; apply 374 George or phone 433. 2d-12-44

FOR SALE—ONE SET OF DOUBLE driving harness; one set of Renfrew Scales; one buggy and democrat; apply just west of May's school. 3d-13-48

FOR SALE—HEAVEN AND HELL— Swedenborg's great work on the life after death and a real world beyond; over 400 pages; only 25c postpaid; H. M. Law, 486 Euclid Ave., Toronto. 4d-6,9,13,16-5004

FOR SALE — KITCHEN CABINET and tapestry chair in good condition;; phone 229. 3d-11-13

FOR SALE—A LARGE SIZE CABInet Phonograph and records; cheap for cash if sold tonight; apply 217 Rubidge St. 3d-11-3931

FOR SALE — CORK DRY HARDwood slabs, $11 per cord; apply Purdy Lumber Co., phone 650 or 1922w or 2282F. 12d-21-37

FOR SALE — QUEBEC HEATER with grates, cheap; apply 107 Auburn St. 3d-12-28

FOR SALE—QUEBEC HEATER, IN good condition, reasonable price, only used three months; apply 331 George St. 6d-12-3893

DRY WOOD FOR SALE — PHONE 1937 for choice body hardwood slabs and hemlock slabs at reasonable prices; W. J. Fitzgerald, Perry St. 26d-35-35

FOR SALE — TRUMPET CORNET, high and low pitch, suitable for orchestra or band playing; 176½ Charlotte St. 3d-11-5

FOR SALE—2 QUEBEC HEATERS, gramaphone, extension tables, stands, kitchen cupboard, chairs, dresser, $6; sideboard, $9; organ, $11; beds and springs plates and dishes, etc. at 243 McDonnell, J. Boorman. 3d-12-20

FOR SALE—WHY BUY ICE WOOD when you can get it all cut and under cover; body hardwood, hard slabs and good grade of all hardwood at $10 per cord, cut and dry. W. H. Baker, phone 676; evenings, 1830M. 26d-180-3774

FOR SALE—KITCHEN CABINET $7, Sideboard $7, extension tables $7 up, beds and springs $4 up, dressers $6 up, library table, parlor tables, rockers, child's iron cot, high chair, dining chairs, kitchen tables, chairs, cabinet makers tools, hallrack, oilcloth, skates, shot gun, tubs, dishes, and other articles; apply 59 Aylmer, near Perry. 3d-11-11

SITUATIONS VACANT

$5 SELL HOUSEHOLD NECESSIties; greatest imaginable demand; have business of your own; make five dollars up daily; capital or experience unnecessary. B. Garretson, Brantford, Ont. 12d-19-5086

WANTED

WANTED — YOUNG COUPLE DEsires modern apartment; state conveniences and rent; apply Box No. 33. 2d-11-33

WANTED — CARPENTER WORK done in exchange for good delivery truck. Box 16 Examiner. 3d-11-16

STENOGRAPHER WANTED — PERmanent position; give full particulars regarding age, experience and references; Box 23 Examiner. 5d-14-23

WANTED—LIVE POULTRY—EXTRA prices paid for good stock; phone 771 and we will call, or bring them to A. Atkins, 189 Charlotte St. 26d-33-5098

WANTED — RAGS, BONES, OLD stoves, copper, brass, zinc, rubber, auto tires, wood ashes. Will send a man and clean your cellar or ash Stevens, 864 Mark street, or 'phone house free of charge. Address 2083 12d-14-3658

AUTOS FOR SALE

CAR FOR SALE—FORD SEDAN— model '21 in first class condition; five good cord tires; $125 cash; Box 3636 Examiner.

NURSING.

EXPERIENCED NURSE OPEN FOR engagement; phone 2291M. 6d-14-2

SITUATIONS WANTED

POSITION WANTED—BY EXPERIenced stenographer; best of references. Box 17 Examiner. 3d-12-17

HOUSES, REAL ESTATE

FOR SALE—BUNGALOW, UP-TOdate in every way. Apply 292 Lake. 6d-13-5079

FOR SALE — 7-ROOMED BRICK house. Apply 508 Bolivar. 3d-12-19

REAL ESTATE — 7 ROOM BRICK House with 3 acres of land close to city and $1000 cash; exchange for good modern house in city; apply 252 George St. 4d-14-50

LOOK! — WEST SIDE BUNGALOW home; fire place, electric fixtures, hardwood floors, laundry tubs, good terms, consider lot; apply 421 George street. 5d-15-47

FOR SALE—NEW 5 ROOM FRAME Bungalow in south end, outside of city, will take car as part payment, immediate possesion; phone 1937 or 1372J evenings. 6d-15-26

FOR SALE—GOOD BUILDING, MOVable; apply 618 Rubidge. 3d-11-1

FOR SALE — 5 ROOMED FRAME house and summer kitchen, lights, water and toilet, large garden with fruit, 2 hen houses. Apply 553 Albert St. 3d-12-39

FOR SALE OR EXCHANGE, — 4 1-2 acres, 7 room brick house and barns, bank of canal, dandy poultry farm; would exchange for city property; and houses in all districts to rent; apply 344 King St. 3d-12,14,16-38

FOR SALE — NEW HOUSE, DESIRably situated in the West End, centre hall plan, oak floors through out and modern in every respect; easy terms to suit purchaser; apply 437 George street. dtf-3483

UNDER DOCTOR'S ORDERS I WILL sell my 160 acre farm four miles from City, Concession 10, North Monaghan. 120 acres working land balance pasture. One 100 feet by 36 feet bank barn, and one 100 feet by 30 feet barn with cement stabling; tie for 45 head of cattle and 12 horses; silo; drive shed; hen house; 4 wells one spring; 2 orchards; brick house; three piece bath; sink in kitchen; hot and cold water. This farm will be sold right. J. D. Lundy, R.R. 3, phone 969 ring 2. 5d-122-5078

TEAMING & CARTING

WANTED — MOTOR CARTING, ALL kinds, long or short hauling. Beatty Bros. 'Phone 2169-891r2.

FOR RENT

FOR RENT — MODERN, HEATED Apartments; apply 437 George St. dtf-1568

FOR RENT—HEATED OFFICE ON George street. Apply 437 George dtf

FOR RENT—CENTRAL, $15, $18, $20; Small houses, south end, $11, $16, $25; apply 421 George St.; phone, evenings, 273. 5d-15-49

TO RENT—SEVEN ROOMED HOUSE bath and furnace; central; rent twenty-five per month; apply 325 Simcoe St. 3d-12-36

TO RENT—5 ROOMS SHERBROOKE Place, first floor, with furnace; rent reasonable; clean; apply 204 Brock. 3d-11-10

FOR RENT — OFFICE, HEATED; Apply Bank of Toronto. dtf.-3055

HOUSE TO RENT— 539 DOWNIE street. Apply 437 George street. dtf-1387

TO RENT—ON SEPT. 1, 1925, NO. 374 Water St., apply 437 George St. dtf.-1577

LOST

LOST—QUAKER OATS PAY ENVElope, Saturday, check No. 11, containing $7.25; please leave at Examiner; reward. 3d-11-4

LOST—PURSE BETWEEN WATER and Ross St. by way of the dam; finder please leave at Examiner; reward. 3d-11-14

LOST—GENT'S GREY GAUNTLET gloves, Sunday night on Aylmer or Charlotte Sts.; finder please leave at Examiner. 2d-11-30

LOST — LADY'S GOLD WRIST Watch, Sunday afternoon on King, Stewart, Dalhousie or Rubidge Sts. Finder return to 174 Hunter St. W. 2d-11-32

LOST—A WAHL EVERSHARP PENcil; is prized as a gift; will finder kindly return to Chas. H. J. Mitchell, Examiner, or phone 4253. 3d-11-3916

LOST — WILL THE PARTY WHO took a pair of new boots and rubbers from the Brock St. Rink on Saturday night, kindly return and save further trouble. 3d-11-7

Read the Advertisements
WISE SHOPPERS DO IT

ST. JOHN'S CHOIR CONCERT

(By Jeanette)

The choir concert of St. John's Anglican Church, held in the parish hall last evening, was extremely successful. The attendance was not all that it might have been, but the programme given by the choir and the Peterborough Orchestral Trio was an exceptionally fine one, showing that the leader and the choir members must have put in a very great deal of hard work in preparation for the event. The choral numbers were a revelation of the expert leadership and training given by F. G. Mann, A.Mus., organist and choirmaster, whose thorough grounding of the members in their work resulted in the very fine entertainment last night.

The choral programme was mainly composed of music of the Old English type and was pleasing from beginning to end. The Peterborough Orchestral Trio, assisting the choir, was especially fortunate in its choice of selections. It is seldom that such an attractive series of selections is presented by stringed instruments. Their offerings were beautifully played and received hearty applause in every instance. The trio is composed of a violin, played by Mrs. M. B. Hoyland, a violoncello played by Mr. R. Farthing, and the piano accompaniment by Mr. F. G. Mann.

Another excellent attribute of the concert last evening was the length of the programme. It was pleasingly brief, ending shortly after ten o'clock. The entertainment, arranged in two parts, opened with a selection, "O, Who will O'er the Downs," by St. John's Male Choir. In this organization is demonstrated again very plainly the quality of training imparted by Mr. Mann, the leader. The young boys who compose the main portion of this choir sing exceedingly well, with min ute attention given to tempo, attack and release. The youthful treble voices, against a background of deepe tones from the adult members, are fresh, sweet and clear. The opening chorus of the second part, also sung by this group, was the whimsical number, "The Violet and the Bee," with imitations of the buzz and drone of the honey-bee that brought enthusiastic appreciation, and a repetition of the number as an encore.

In part songs, the large choir gave an excellent performance, with a concerted volume of fine tone that softened and swelled out under the baton of the conductor. The voices blended nicely, without ragged edges, and a noticeable element was the clear diction of the singers.

Two part songs of the 16th century were the choir's opening contributions "Awake, Sweet Love," and "Now is the Month of Maying." In these were noticeable a quality of bright, gay tone that gave the impression to their audience that this choir really liked to sing and enjoyed its own music. Another part song, "Oh Hush Thee" was a pretty, soft lullaby, and the closing numbers by the choir were "Good Night, Beloved," showing some fine work in the tenor section, and (by request) sung a capella, in the unaccompanied fashion, Sullivan's "The Long Day Closes," an extremely pretty selection. A second unaccompanied number was the old favorite "Sweet and Low," sung with much expressive feeling, and in "The Phantom Ship," a choral ballad, odd and effective, was demonstrated splendidly the earnest attention to detail given by every individual member of the different sections, heard in turn in this number. An old-time Madrigal, "Come Again, Sweet Days," brief, sweet and tuneful, was also sung a capella.

The music of the Orchestral Trio was a distinct addition to the programme. The three musicians play beautifully together, and their programme was very attractive. It opened with "The Bridal Rose Overture," a lovely, melodic selection. Gounod's "Serenade" was a softly-played, pretty thing and the ballet music from "Sylvia," which followed, met with much applause, the pizzicato music of the picked strings giving a bright atmosphere to this selection.

In the second section of the programme, a very pleasing number by the Trio was the soft nocturne, "Rosaline," opening with the sweet notes of the violin alternated later against a background of broad, legato bowing by the 'cello. This dreamy music, a soft, but accented piano accompaniment flowing under the plaintive undertone of the stringed melody, with delicate cadenzas in the final bars, made a very artistic rendition. Donizetti's "Non Giova Il Sospirar," was a brief, well-played bit, and the final orchestral number was Schubert's "Marche Militaire," with its accented beats and repetitions of gay, bright music.

Mrs. G. G. Evans was the very painstaking accompanist of the evening, playing for the entire choral programme in a most proficient manner.

During the intermission, Rev. Dr. Blagrave spoke briefly, commenting on the excellent programme rendered, and speaking of "the indefatigable work, the intensely keen and enthusiastic attention to detail given by the leader, Mr. Mann," whose care and forethought and intensive training were responsible for the fine demonstration of ability, particularly in the case of the Male Choir, where so many youthful members made his task a difficult one. On behalf of the audience and speaking for himself, the vicar congratulated Mr. Mann on his success, attributing it mainly to an appreciation of the necessity and value of hard work, earnestness and sincerity in any undertaking. Rev. Dr. Blagrave also spoke with much appreciation of the ability of the Peterborough Orchestral Trio.

The personnel of the choir is as follows: Treble: W. Coleman, J. Comstock, M. Comstock, L. Dyer, F. Ford, D. Hood, K. Hutchinson, W. Howell, K. Long, L. Sorby, N. Stanger, W. Turner. Soprano: Mesdames A. L. Amys, H. Burrows, G. Coleman, J. Gridland, G. Gibbons, A. Gibson, B. Willis. The Misses P. Dawson, K. Edgar, M. Evans, M. Long, W. Melton, R. Quartermaine. Alto: D. Blagrave, R. Coleman. Contralto: Mesdames D. J. Eldred, G. A. Wesley. The Misses H. Evans, F. Hutchinson, A. Price. Tenor: Messrs. W. Gray, A. J. Hayter, W. Lloyd, H. W. Morphet. 1st Bass: Messrs. G. Coleman, Jr., W. Godwin, D. G. Melton, H. Spencer. 2nd Bass: Messrs. G. Coleman, Sr., J. Emmett, H. Flowers, P. Manning.

NOTICE TO CREDITORS.

IN THE MATTER OF THE ESTATE OF ISRAEL DEROCHER, LATE OF THE CITY OF ST. CATHARINES, IN THE COUNTY OF LINCOLN, GENTLEMAN, DECEASED.

NOTICE is hereby given pusuant to Section 56, Chapter 131, R.S.O. that all persons having claims or demands against the estate of the said Israel Derocher deceased, who died on or about the 30th day of November 1925, are required to send post prepaid to Frederick Derocher, at 90 Albert St., St. Catharines, Ontario, on or before the 1st. day of February 1926, their Christian and surnames and addresses with full particulars in writing of their claims, and statements of their accounts and the nature of the security, if any, held by them duly verified by statutory declaration.

AND TAKE NOTICE that after the said 1st day of February 1926, the said executors will proceed to distribute the assets of the said deceased among the parties entitled thereto, having regard only to the claims of which he shall then have notice, and said executor will not be liable for said assets or any part thereof to any person or persons, whose claim shall not have been received by him at the time of such distribution.

DATED at Peterborough, this 23rd. day of December, 1925.

GORDON & O'BRIEN,
Peterborough, Ontario.
Solicitors for the said Frederick Derocher.
4d-24, 31, 7, 13-3633

MISS M'PHAIL LACKS BELIEF IN BOTH LEADING PARTIES

Not Pleased With Performances of Grits or Promises of Tories.

STEWART AGGRESSIVE.

Minister of Interior Invites Opposition to "Bring on Your Election."

OTTAWA, Jan. 13.—(Canadian Press.)— speech by Henri Bourassa, independent of Labelle, featured the afternoon sitting yeserday. Mr. Bourassa confessed that after an absence of eighteen years, he was returning to the House much as ghost to its old haunts. He urged a broad Canadian spirit, that Canada should become Canadian and not British in name and Yankeefied in spirit. He announced his intention to vote against the Conservative amendment of non-confidence. At the same time he gave notice to the Government members that he was not prepared to vote confidence in them at all times.

Hon. Charles Stewart, Minister of Interior, argued that the Government was maintaining the authority of Parliament. He invited the oppositionto "bring on your election". Mr. Stewart added that Premier King would secure a seat and be in the House at the earliest possible date. Two Progressives, Miss Agnes McPhail and M. N. Campbell of Mackenzie, spoke during the day but gave no definite indication how they would vote. Miss McPhail expressed her lack of confidence in both Liberals and Conservatives. The debate continues this afternoon.

C. W. Bell (Conservative, Hamilton West) after reviewing briefly what previous speakers had said turned to the Richmond Hill speech of the Prime Minister when he had said that great national issues were pressing for solution. He would like he said, to take the minister to the Niagara Peninsula and show him the exodus of Canadians over that frontier. From Hamilton alone five thousand Canadians had gone to the United States.

Miss McPhail Plain.

Miss Agnes McPhail (Progressive, South East Grey) followed Mr. Bell. When she arose to speak the House resounded with applause, members of every party giving her an emphatic welcome.

Miss McPhail considered that the King Government had returned from the election weakened in prestige, and now promised everything.

"I want to say just plainly I have no confidence in the King Government," stated Miss Phail. "I am not pleased with their past performances nor have I faith in their promises of future action." On the other hand Miss Phail stated that she was "not in accord" with the Conservative policy. She could not possibly give her support to either party but would judge each piece of legislation introduced on its merits.

M. N. Cambell (Progressive, Mackenzie) stated that the question to be determind from his point of view, was whether sufficient confidence should be placed in the Government to justify its continuation in office in view of the promises contained in the Speech from the Throne. The Government in this respect should have manifested a change of attitude on several occasions in respect to legislation for the alternative vote. He regretted that the Liberal party had not lived up to its traditions to which he hoped it would soon return.

G. G. Power (Liberal, Quebec South) moved adjournment of the debate.

U.F.O. TO BE ACTIVE IN ONTARIO ELECTION

Decision Reached at Caucus of Party Held Yesterday.

TORONTO, Jan. 13.—(Canadian Press.) —The Progresisve party in Ontario will be an active factor in the next Provincial election campaign, although upon what scale is not revealed. Sitting members of the party in the Legislature, together with members of the Provincial Organization committee of the party, met together in a caucus yesterday at the Parliament Buildings and held deliberations which ended in this conclusion.

The meeting was under the chairmanship of W. E. Raney.

Mr. Raney was asked if the party had decided to enter candidates in all ridings and he stated that no conclusion had been reached.

DEBATE FARM RELIEF.

Farmers' Co-operative Conference Opens Discussion of Farmers' Problems.

WASHINGTON, Jan. 13—(Canadian Press). — With co-operative marketing the pivot of discussion, the much debated question of farm relief was given further impetus yesterday with the beginning of the fourth national conference of the National Council of Farmers Co-operative Marketing Associations while Congress wrestled with the problem in committee hearing.

With indications pointing to a wide difference of opinion as to the proper method of approaching the crop surplus problem, the conference of co-operatives launched its first of four days of session amid a buzz of discussion.

QUESTION ON PRESTON.

Notice Given of Query To Government By Mullins.

OTTAWA, Jan. 13 (Canadian Press).—The Government will be asked shortly if A. T. R. Peston was in its employ during 1925; if so, how he was paid and how much he was paid. Notice of the question is given by H. A. Mullins (Conservative, Marquette) in the issue of Vites and Proceedings of House of Commons published today.

European Currency To Aid Exchange Now Suggested

PARIS, Jan. 13.—Canadian Press — Universal European money for international exchange purposes has been suggested by the Berlin Taegliche Rundschau, and the scheme finds more favor in France than is usually accorded to ideas from across the Rhine. It is discussed in financial circles and declared feasible along line of clearing house checks.

MANY KILLED IN MEXICAN FLOOD

Many People Swept Out To Ocean—Estimate 2,000 Dead.

VERY HEAVY RAINS.

NOGALES, Ariz., January 13. — Canadian Press. — Fully 2000 persons lost their lives and thousands of families are homeless, as the result of recent floods which swept the State of Nayarit, Mexico, said H. B. Titecomb, president of the Southern Pacific of Mexico Railroad, who returned yesterday from Mexico. Mr. Titecomb said the rains which swept the region were unprecedented, and that 14½ inches of rain fell three days. He says the loss of life probably will never be definitely known, as many persons were swept away to the ocean by the walls of water that descended on several of the towns.

SPECIAL SERVICES AT GOSPEL HALL

Hugh Kane is Speaking Every Evening of This Week.

In spite of the severe weather, Mr. Kane is meeting with much encouragement in the special services being held in Gospel Hall.

Monday night a good company heard a splendid address on the Call of Lives to the Great Work of Christ.

Last night a larger company listened with rapt attention to an exposition of Pslam 51. This Pslam deals with David's sin and also his repentance and confession, with deliverance from the guilt. Mr. Kane has his own style of presenting truth and is unique in expression, and his mission will be productive of much good to the religious life of the city. Every night this week he will speak.

ASK PARLIAMENT FOR COAL SHIPMENT

Alberta Miners Want Order For Big Shipment East at $7.00.

CALGARY, Jan. 13.—(Canadian Press). — The Federal Government is to be urged to provide by Act of Parliament for the immediate movement of 50,000 tons of Alberta coal to points in Ontario at a freight rate of not exceeding $7 per ton. This was embodied in a resolution adopted by some twenty five of the leading coal operators of Alberta who met in conference in Calgary yesterday.

A well-constructed brick house will outlast one built of granite.

NO CONFIRMATION EXECUTION REPORT

General Alvarez Says Only Two Have Yet Been Slain.

MEXICO CITY, Jan. 13. — Canadian Press. — General Jose Alvarez, chief of the Presidential staff, announces that subsequent reports have failed to confirm previous despatches to the effect that eight of the bandits who massacred passengers, members of the train crew, and military guards on the Guadalajara-Mexico passenger train on Saturday night, had been executed. General Alvarez said he had been officially informed that there were only two executions. Federal troops are continuing to pursue the bandits.

India has a macadamized road nearly 2,000 miles long.

FOR SALE
10 acres of garden land, comfort frame house, frame stable, dr shed, hen house, pig pen, watered good well and running stream, ated near the Alladin Factory, Mghan Road. Possession February 1926.
10 acres of garden and, all worki land, new frame cottage, new ba driving shed, hen house, owner wou turn same on a hundred acres land, price ..... $5000.
Brick house, six rooms, light a water and double garage, large l situated in the north end, own would exchange or a larger hou price ..... $2250.
For inspection and particulars.
J. T. O'CONNELL & CO.
136 Hunter St. W.
Office phone, 376. Residence, 2
A. Mills, agent, phone 1403w.

RAILWAY TIME-TABLES

CANADIAN NATIONAL RAILWA
Canadian National Railway Ti
Table corrected to date. All tra
daily except Sunday.
No. 96—8.10 a.m. for Port Hope,
ronto, Hamilton, Montreal, Que
and Portland, Me.
No. 93—8.20 a.m. for Lindsay, Orill
North Bay, Midland and Toronto
No. 371—8.50 a.m. for Lakefield.
No. 95—8.55 a.m. for Hastings, Can
bellford, Stirling, Belleville a
points on main line east.
No. 92—12 noon for Port Hope, C
taws, Toronto, Buffalo, Philad
phia, New York, makes connectio
with "International Limited"
London, Detroit, Chicago and Ca
fornia points also with the "
tional" for Winnipeg and Va
couver.
No. 100—12.15 p.m. for Hastin
Campbellford, Stirling and Bel
ville.
No. 373—12.30 p.m. for Lakefield.
No. 95—5.25 p.m. for Lindsay, Orill
Midland, North Bay and Toron
also makes connections for Detr
and Florida points.
No. 99—8.10 p.m. for Lindsay.
No. 94—9.10 p.m. for Port H
Montreal, Quebec, Halifax, Bos
Portland, Me.; carries thro
sleeper for Montreal.

CANADIAN PACIFIC RAILWA
(Corrected to date.)
GOING EAST—
11.57 a.m.—Norwood, Havelock,
ariew, Tweed, Perth, Smith's F
Kingston, Ottawa, Montreal and
termediate points daily. On
day this train proceeds east
as far as Havelock.
3.20 p.m.—Indian River Norw
and Havelock. Daily except
day.
11 ... p.m.—Havelock Tweed,
ston, Perth, Smith's Falls,
treal, St. John, Boston and
York. Daily except Saturday.
1.50 a.m.—Havelock, Tweed, Kin
ston, Perth, Smith's Falls, Otta
GOING WEST—
8.55 a.m.—Myrtle, Toronto, Guel
Goderich, Hamilton, Galt, Woo
stock, St. Thomas, London, Ch
tham, Detroit, Chicago and N
York. Daily.
9.00 a.m.—Toronto (Yonge stree
Owen Sound, Teeswater and Inte
mediate points. Daily except Su
day.
7.35 a.m.—Toronto, Hamilton, Bra
ford, Buffalo, Rochester, Boste
New York Galt, Woodstock, Lo
don, Chatham, Detroit and Inte
mediate points between Peterbo
and Toronto. Daily except Su
day.
9.25 a.m.—Bethany, Lindsay, Orill
Port McNichol and Intermedia
points. Daily except Sunday.
2.25 p.m.—Toronto, Hamilton, Bra
ford, Buffalo, New York, G
Woodstock, London, Windsor,
troit, Chicago and Intermedi
points between Peterboro and
ronto. Daily.
6.50 p.m.—Lindsay, Toronto and
termediate points. Daily exc
Sunday.

BELTING
All sizes new and second h
Rubber and Leather Belting in st
Store and Garage to let.
A. LOW & CO.
385 Bethune St.
Phone 607 - N. and Wel.

Telephone 790 When You Want Your
Piano Or Organ Tuned.
Player Pianos a Specialty
All Work Guaranteed
W. H. CUNNINGHAM
560 Weller Street

CHINA PAINTING
Mrs. Langley McCarthy
Teaches Biscoffs' New and Beautiful Work in
CHINA PAINTING

DAVIS-THOMPSON COMPANY, LTD.
Insurance and General Agency
433 GEORGE ST. PHONE 40

4% INTEREST, compounded Half-Yearly, Paid on Deposits

One Dollar opens an account. Special facilities afforded Depositors for the convenient transaction of their business, and accounts are subject to cheque withdrawal.

For Sums of $100 and upwards this Company's Debentures are issued in terms of one to five years, bearing special rates of interest, depending upon the term of investment.

TORONTO SAVINGS AND LOAN CO.
435-437 George Street
Peterborough

"BRINGING UP FATHER"

Geo. McManus

© 1926 BY INT'L FEATURE SERVICE, INC.
Great Britain rights reserved

CHURCH SOCIETIES MAKE REPORTS

Keene Presbyterian Church Organizations Had Good Season.

KEENE, Jan. 13.—The following is the address of Session at the congregational meeting of the United Presbyterian Church held on Friday, Jan. 8, in the Presbyterian Church:

"As your Session look back over the past year we find many causes for gratitude, and we would humbly knowledge the goodness of Almighty God who has directed our paths. In the midst of our varied interests and activities, a beautiful spirit of harmony has continued to prevail.

"Our congregation has lost during the twelve months several of its members by death. The minister has officiated at twelve funeral services during the year. We are well aware of the sad gaps made in several family circles, and affectionately we commend the bereaved to the God of all comfort.

"We have seventy-two families connected with our congregation, there being a membership roll of one hundred and fifty. The rite of Christian baptism was administered to twelve in all. Our two communion services were well attended, and the preceding preparatory services attracted good congregations.

"The congregation is under a special debt of gratitude to the choir. By the rendering of special music Sunday by Sunday, the choir has been an acquisition to the church and has edified the people generally. In this worthy service its leadership merits the highest praise.

"Grateful recognition should also be made of the devotion shown by the leaders and members in various organizations. Our Sunday School and teachers have been well maintained. Our missionary organizations have continued their efforts for the regions beyond.

"The year 1925 might well have caused us some anxiety financially. It is gratifying to find our givings so well maintained. There should be no dread for the years that lie ahead, after so bravely meeting the ordeal of the year that has gone.

"Here is something from Dr. Pigeon: Recalling the experience he had encountered in visiting the conferences of the United Church from the Maritime Provinces to the Pacific Coast, Dr. Pigeon declared that he had found a strong desire for further worship as men had never before expressed.

"With the vast programme before the United Church, Dr. Pigeon stated that already Union had become more perfect than the most sanguine of its leaders had expected it to realize in ten years time.

"During 1926 may we all yield ourselves fully to the Son of God who loved us and gave Himself for us.

"RALPH HUMPHREY, Clerk.
"J. ARCHIBALD, Moderator."

Sunday School Report.

The Sabbath School can report a successful year, both numerically and financially. A number of new books have been added to the library. Continued interest has been shown by the scholars in the work and several of them have united with the church.

Average attendance	73
Total attendance	3,725
Balance in bank from 1924	$189.73
Average collection	3.15
Total collections	162.83
Total during year	352.56
Expenditures	158.21
Balance in bank	194.35

JEAN KNOWLES,
Secretary-Treasurer.

Report of W.M.S.

On account of the changes in the society, I have divided my report into two divisions.

For the first six months we had 62 members, with an average attendance of 22, and we lost one member by death.

For the last six months we had 45 members, with an average attendance of 30, having lost 23 members and gained 7 new ones; also one new life member.

The splendid attendances and general interest shown in the past six months has been very encouraging. The society was favored with a visit from Miss Mitchell, a Field Secretary, which was a help and inspiration to all.

JEAN H. McFEE, Secretary.

Financial Report of W.M.S.

—Receipts—

Membership fees	$ 28.00
Monthly contributions	120.65
Home Helpers	12.40
Thank-offering collection	51.40
Proceeds from cushion	45.00
Proceeds from quilt	10.80
Life member	25.00
Sunshine bags	10.71
Value of bale, W.M.S. $56.52, M.B. $14.00	70.52
Received from Mission Band	8.75
Received from Mrs. B. Howson	5.00
Total	$388.23

—Expenditures—

Sent to Presbyterial Secretary	$317.71
Value of bale	70.52
Total	$388.23

EXPENSE FUND.

—Receipts—

Balance on hand Jan. 1, 1925	$ 2.70
Contributions during year	8.17
Received for sale of cakes from annual tea	1.40
Received for sale from quilting	2.75
Total	$15.02

—Expenditures—

Paper and envelopes	$ .20
Postal note and stamps	1.99
Laundry for tea and quilting	2.25
Tea for quilting	.75
Delegate's expenses	5.00
Expenses for bale	.80
Envelopes	.40
Billeting of missionary	1.50
Total	$13.39
Balance on hand	1.63

MRS. F. A. EASON, Treasurer.

Mission Club Report.

Amount sent to Presbytery, $8.75.

Eight meetings were held during the year, with an average attendance of 15.

The Young People conducted the services, with Scripture reading and prayer and special singing. Lantern slides were frequently used and missionary subjects were dealt with in this way. There was no official appeal made for money this year, owing to the unsettled state of the work and the heavy demands on the church itself. The hope to do more effective work in 1926 is the wish.

MARION GILLESPIE,
Secretary.

Thank the Pastor.

Motion by Mr. David Armstrong, which was unanimously carried:

"In view of the impending union of the two congregations of the United Church of Canada in Keene, and remembering that this is likely to be our last congregational meeting at this congregation, and in consideration of the happy and cordial relations that have existed between this congregation and our minister, the Rev. Mr. Archibald, I would move that this congregation expresses its entire confidence in Mr. Archibald and his abilities and qualities, and that this congregation hopes and extends to him the wish that he may stay with us for some years to come."

Finances of Church.

To the Minister and Congregation of the United Church of Canada, Keene (formerly Presbyterian).

I have the honor to submit this, the first annual report of our finances for the year ending 31st of December, 1925. As shown on the balance sheet, we have a net amount of $63.23 cash available after allowing for outstanding cheques and accounts payable.

Accounts receivable may be counted as being quite good, it being the share of the Westwood congregation of taxes and Presbytery expense funds at the ratio of 5 to 11.

Furniture and fixtures includes all furniture, pews, tables, desks, lighting fixtures, cabinets, rugs, matting, dishes, silverware, etc.

Buildings include church, manse and shed.

Real estate valued at cost.

Our current liabilities are fully covered by a corresponding bank balance to the credit of the missions account. These are mission funds already collected but not yet forwarded to the general office of the church.

Total receipts for the year from all sources total $2,269.81. This is a decrease of $916.30 from last year's total, most of the difference being general revenue contributions' decrease of $641 and missions contributions down $285, while loose collections increased $75.00. Disbursements show a decrease of $576.20 as compared with last year's total.

Church revenue shows a decrease of $566.00 as compared with last year. Envelope contributions are $641.00 less and loose collections have increased by $75.00.

The sum of $124.40 for church revenue and $68.30 on account of missions was contributed by members who have since left the church. Taking the revenue contributions of these former members and adding to it the actual deficit for this year, $153.22, gives us the total of $277.62, which will have to be contributed additional during the year 1926 if we do not want a deficit. This, of course, is assuming that our expense will be about the same as this year.

The average contribution for the year was $10.54 per contributor. Last year this average was higher, being $13.18 per contributor. There were only 128 contributors using the envelope system, as compared with 151 last year.

If each member and adherent who contributed this year will increase his or her givings to revenue account by 16.2 per cent., we should end the year 1926 without any deficit. There are fifteen contributors whose total contributions are 37 per cent. of the total revenue received by envelopes.

Expenses are carefully watched by your board, and cannot be reduced to any great extent without impairing efficiency.

D. D. BROWN, Treasurer.

Receipts and disbursements for year ending 31st December, 1925:

—Receipts—

Balance in Bank 31st Dec., 1924	$ 769.65
Church revenue contributions	1,349.25
Missions	477.35
Loose collections	360.85
From Westwood	3.75
Interest on bank balances	6.28
Envelope expense offering	3.25
Lord's Day Alliance	43.25
Social service work	20.15
J. A. Drummond, cash over	5.68
	$3,039.46

—Disbursements—

Salaries	$1,510.05
Fuel, including cutting and sawing wood	93.00
Envelopes	33.30
Account books for Treasurer	6.71
Presbyterian records	16.00
Stamps, exchange, express, etc	2.05
Printing annual reports	12.90
Pulpit supply	10.00
G. S. Taylor, account	33.36
Loose collection given to W.M.S.	81.51
Taxes for 1925	53.70
Presbytery expense fund	22.10
Communion expense	.60
J. A. Drummond, honorarium	25.00
Remitted to D. Laird, account, missions	649.85
Paid Dr. Robertson, account, social service work	20.15
Remitted Lord's Day Alliance	43.25
Net balance in Bank 31st Dec., 1925	$425.93

OMEMEE W.M.S. REGULAR MEETING

Was Held at Home of Mrs. William Earle Last Week.

OMEMEE, Jan. 13.—The regular monthly meeting of the Womens' Missionary Society, of the United Church was held on Thursday afternoon at the home of Mrs. William Earle. There were thirty-two members and one visitor present. Mrs. Rowland, the president, had charge of the meeting, and following the opening hymn, the Apostles' creed was repeated in Unison, after which Mrs. J. Bushnell and Mrs. William Brandon led in prayer.

Letters of appreciation were read by the secretary, Mrs. E. Bradburn, from Mrs. A. Scott and Mrs. Charles Mills expressing thanks for flowers received during illness.

A communication was read from the secretary of the Ladies' Aid, Oshawa, thanking the Society for the splendid bale of clothing which they receivd in November, valued at $90.00.

A resignation from Mrs. R. Wilson, assistant superintendent of the Wide Awake Mission band, was read with regret and accepted, as Mrs. Wilson was unable to keep the office any longer.

Mrs. H. Lamb volunteered to be responsible for the Missionary Sunday in the Sunday school which is to be the first Sunday in each month instead of the third.

A short discussion was held regarding sewing or the making of some quilts and it was decided that each member make one strip one foot wide by seven feet long, and bring it to the next meeting when further arrangements will be made for quilting, etc.

At the close of the business session Mrs. G. N. Earle read an interesting paper on "W.F.M.S., what those letters mean." This was followed by the heralds of the "Watch Tower" which was responded to by Mrs. R. Williamson, Mrs. Morcombe, Mrs. Earle, Mrs. T. A. MacPherson, Mrs. Brandon, Mrs. Bushnell, Mrs. T. C. Stephens, Misses Eva Race and Rita Kennedy.

The subject, "Building with India" was given in three parts, Mrs. R. Wilson taking the first part, "Helping through the mind," the second part, "India's need of medical and sanitary help", by Mrs. H. Lamb while the third, "The aim of missions was given by Mrs. J. Bushnell.

A very inspiring and helpful devotional leaflet, "Going apart to pray," was held by Miss L. Parsons, and the meeting closed with prayer by Mrs. Rowland.

A social half hour was enjoyed by all with Mrs. F. G. Sandy, Mrs. T. C. Stephenson and Mrs. G. Hogarth as hostesses. Mrs. H. Lamb very kindly offered her house for the February meeting.

NEWS OF NORWOOD

NORWOOD, Jan. 12—Mrs. B. W. Squire is visiting friends in Toronto.

Miss Mildred Droper, Red Cross Nurse of Quiebell, Ont., spent the week end at the home of Mr. and Mrs. E. P. Cuffe.

Mrs. J. Weir was in Peterboro on Saturday.

Mrs. (Dr.) Mortimer Clarke has been secured as organist in the United church and presided at the organ on Sunday.

Mr. and Mrs. Jas. McNichol have returned from a visit with friends in Toronto.

Mr Nigil Fenton returned to Montreal on Friday.

Mrs. R. Sedgwick and Mrs. G. Humphries spent Saturday in Peterboro.

Dr. T. H. Norval spent the week end in Brampton.

Mrs E. J. Laing and Mrs. W. H. Giffen were in Peterboro on Saturday.

Mr. F Robinson was called to Detroit, Mich., last week on account of the serious illness of his brother,

Rev. J. Glover, Mrs. Glover and children of Cambourn were recent guests of the latter's mother, Mrs. W. Andrews.

Mr. Steele and family of Otonabee have moved into Miss Bevin McConnell's house on Spring street, lately occupied by Mr. Jas. McConnell.

Messrs. Willard and Clayton Outwater and their mother left last week to reside in Trenton.

Mrs. Josph Oakley returned home from a visit with friends in Peterboro on Saturday.

Sister Mary Helena of Peterboro spent the week end with her mother, Mrs Chas. McDonald.

Miss Ona Finlay, who has spent the past three weeks at her home in Sudbury returned to the village on Sunday.

MANY OPERATIONS

Sixty Thousand Since Room at Kingston Hospital Was Opened.

KINGSTON, Jan. 13.—(Special). —The old operation rooms at the Kingston General Hospital were vacated today. The records show that since they were first put into use in 1895, over 60,000 operations took place in these rooms.

Moosehead Lake, in Maine, is one of the largest bodies of fresh water entirely within the borders of any State in the United States.

U.F.M. SECRETARY PRESENTS REPORT

Shows Benefit of Co-operative Marketing and Purchasing.

BRANDON, Man., Jan. 13—(Canadian Press).—Co-operative marketing and purchasing have proved of great benefit to the members of the United Farmers of Manitoba, according to the report presented today by D. G. McKenzie, secretary of the organization, at the annual convention here.

Figures given by Mr. McKenzie indicated that fifty-four locals engaged in co-operative purchasing during the past year with an estimated saving of $18,695. The total paid up membership of the organization was shown at 6,438, an increase of more than 20 per cent since 1924.

"Public sentiment among our farm people throughout the province is markedly in sympathy with our organization and our task is largely one of mobilization," Mr. McKenzie declared.

Reviewing the year's work, the secretary pointed out that as a result of pressure exerted by the central office, much had been accomplished in securing more favorable credit conditions. In co-operation with the Canadian Council of Agriculture, the organization had fought to retain the statutory rates of the Crow's Nest Agreement and protect the interests of agriculture in all matter relating to freight cost and regulations. Completion of the Hudson's Bay Railway, amendments to the Canada Grain Act and introduction of much legislation relating to agricultural questions, were among the important matters dealt with. The Central office further has provided its members with valuable information in connection with the Wheat Pool, grain inspection, marketing, taxation and legal matters.

While a policy of retrenchment had precluded any sweeping extension of various research and special services, Mr. McKenzie predicted improved prospects for 1926.

Important social and community work had been accomplished and the educational work and development in self-expression, Mr. McKenzie asserted, is producing among the farm people of the province many men and women capable of efficient service to the community and state.

The programme of the association for this year, he said in conclusion, must be directed toward some study and research with respect to credits, special forms of taxation, wider markets, standardization and grading of all farm produce.

"While all these matters are of salient importance, the question of transportation is one of the foremost. The whole problem of freight rates is a matter for adjustment during the coming year and our organization must assume the responsibility of doing all that is possible to ensure that in the formation of our new freight rate structure everything will be done to safeguard and protect the interests of agriculture on a fair and equitable basis."

UNITED CHURCH WEEK OF PRAYER

MILLBROOK, Jan. 13.—The annual week of prayer, which is being observed in the United Church this week, was fittingly opened on Sunday when the pastor, Rev. F. H. Howard, made "Prayer" the theme of the morning service and "Intercession" the subject at night.

The address to the Young Worshippers' League, always a feature of the morning worship, emphasized the things worth while which money cannot buy—courage, health, cheerfulness, character—the crowning thought being that even the boys and girls may make a contribution this week that is of far more value than money, namely, prayer for the presence and power of the Holy Spirit at the nightly meetings.

The 107th Psalm was read as a Scripture lesson and the congregation was asked to note the difference in spiritual altitude between its prayer petitions and those of the prayer taught by our Lord to His disciples.

"All men pray, bad and good, heathen and Christian. To stultify this disposition is doing an unnatural thing which will impoverish the spiritual life as surely as denying food to the body. Refrain from prayer and you are making a bid for weakness and not strength.

"The worst never become incapable of prayer, and the best never outgrow their need of it.

"Prayer sometimes expresses itself in vague longings and ignorant but sincere requests, but merely asking things from God is the cheapest, poorest and least productive form of prayer. Real prayer includes adoration, meditation, confession, faith, surrender, petition and thanksgiving, and has an effect upon the soul, leading to the highest experiences of communion and fellowship.

"Spasmodic prayer, though imperfect and inconstant in approach and petition, yet brings a response from God who seems ever ready and waiting to answer any cry from His children, but is certainly not as effectual as a constant and persistent prayer habit. 'Men ought always to pray and not to faint' is our Saviour's teaching, and God has riches untold He is waiting to bestow as we grow in fitness to receive.

"The importance of training our bodies is unquestioned. Surely then it is no less important to train souls also, regular habits in the prayer life meaning vitality and growth. The highest type of prayer recognizes the fact the Jesus Christ came in the flesh, that He is the Son of God, and that His spirit lives in the hearts and lives of men. Since God cannot deny Himself, those who take quiet time apart for communion with Him are sure of a divine response, and in a vast number of instances the Father goes beyond the expectation of His people."

The hymn, "Breathe on Me, Breath of God," closed the service.

Personals.

Mr. Russell Smith has moved to the house on Disciliery street recently vacated by Mrs. Jas. Francey. The latter is visiting her daughter, Mrs. W. Byers of Cameron.

Mrs. McBrian, who has been visiting her daughter, Mrs. A. Wilson, left on Saturday for Lindsay and will spend the rest of the winter with her son, Mr. Norton McBrian.

Miss I. M. Bury, Investigator for the Mothers' Allowance Board, paid an official visit to this village and vicinity on Friday. Miss Bury is now making her headquarters in Port Hope instead of Peterboro as formerly.

REAL PROGRESS BY UNITED FARMERS

President's Report to Manitoba Branch Shows Revival of Interest.

BRANDON, Man., Jan. 13.—(By Canadian Press).—A year of real progress in the work of the United Farmers of Manitoba, with revival of interest, and for the first time in years an increase in membership, was reported by A. J. M. Poole, president, at the opening of the annual convention of that association here to-day. A sound financial position gives assurance that the period of depression is passing, said Mr. Poole, and a further advance in numerical strength is looked for.

Continuing Mr. Poole said the organization had no ulterior motives to serve; was not hampered by rigid modes or operation and was free to discuss everything within the range of rural betterment. It was a natural commingling of farmers, their wives and children, their friends for social fellowship and for practical activities. Its spirit made for goodwill, co-operation and tolerance in negotiation.

The outstanding feature of the year has been the success of the pool organizations. Unselfish and courageous leadership, he said, did not waver in adherence to the voluntary pool idea. It remained for farmers to keep closely and intelligently in touch with the pool organizations, ensuring maintenance of efficient and economical management and that every policy is adopted after careful consideration of all facts. The common good and the desire to serve the best interests of the large number should be the guide.

"If this is done," the speaker continued, "we may confidently predict that the grain pooling system we have established will continue to prove not only a means of economic betterment but a powerful influence working toward the social development and unification of our people as a whole."

A considerable increase in agricultural production during the last year and maintenance of fair prices brought some improvement in the general position of agriculture, but prevailing conditions do not yet permit of the securing of results in farm operation that would produce the necessary contentment if the young people were to be kept on the farm.

A necessary requisite to economic betterment of agriculture was a frank and honest acknowledgment of the business world outside of agriculture that there can be no improvement in business without an improvement in agriculture, and that there was yet no justification for the view held in some quarters that the problems of permanently establishing our farming industry was entirely solved.

Mr. Poole quoted the president of the International Harvester Machine Company as stating that the improvement in agricultural conditions and the present satisfactory price level of most farm products, could not safely be taken as indications of permanent stability; that theoretically the farmer was supposed to benefit by tariff protection, the same as industry, whereas it very seldom happened that he benefitted by this to any marked degree. This was due to the fact that such a large percentage of wheat was produced was exported, rendering the tariff ineffective as the world level of food prices, determined the price the farmer got for his produce here.

The farmers fully appreciated the need for more diversified farming and improving the quality of products. Conditions were forcing realization that a system of crop rotation must be adopted and that revenue from grain must be supplemented with that from livestock, poultry and dairy products. The organization was endeavoring to encourage farmers to do this kind of thing. The process of changing to diversified farming was necessarily slow, which suggested an opportunity for leading loan institutions to make a real contribution to the development of the countries basic industry. The Manitoba government was to be commended for the material aid it had rendered in reducing interest charges to 6½ per cent on farm mortgage loans. But in addition to money being provided for long term loans at reduced rates, something must be done to provide intermediary loans on terms that would facilitate and stimulate primary production.

If the farmer does his part in speeding up production, was he not justified in asking that all other interests equally concerned in the successful development of agriculture, co-operate with him in securing adequate markets and reducing cost of production.

The president went on: "We have achieved considerable success in organizing the marketing of the farmers' produce. Perhaps it would be in order to suggest to our membership that the future development might lie in the direction of organizing the buying power of the farmer. Such a step would get a gigantic undertaking, fraught with great possibilities, destined possibly to revolutionize the commerce of the province but also beset with difficulties that may be regarded as perilous. Perilous because a study of co-operative buying in other countries has shown a high percentage of failures. Perilous because in our own province co-operative buying has only in a few cases been successful and in most cases a disappointment.

"The reasons for this indifferent success as I see it are various. In many cases poor management, in most cases a lack of understanding of real benefits to be gained from co-operation. Several associations start too hastily and without studying the possibilities of making a success. Such associations are almost bound to fail.

"Considerable success, however, has been achieved by a large number of our locals who have engaged in co-operative purchasing, effecting savings to the amount of thousands of dollars to individual local communities. This form of local organization is to be commended and in my opinion should precede any larger form of co-operative purchasing that may be undertaken."

KINGSTON UTILITIES HAS GOOD SURPLUS

Applies to H.E.P.C. for Permission to Reduce Rates.

KINGSTON, Jan. 13.—(Special). —There is a likelihood that Kingston will enjoy a reduction in the electrical rates this year. The annual report of the electrical department of the Public Utilities shows a healthy increase for the year 1925, andMr. R. N. McFarlane, the chairman of the Commission and his colleagues, believe that the citizens should reap the benefit of this surplus, and for this reason a deputation from the Commission will wait on the Hydro-Electric Commission in Toronto and ask for a reduction in the rates.

TOWNSHIPS SOLD

Nine Sold for Nine Million Dollars by Lumber Co.—In Haliburton.

LINDSAY, Jan. 13.—(Special). —According to a report from Haliburton, the English Land Company, which owns nine townships in the county, have disposed of them for the sum of nine millions of dollars. The report further states that a railway is to be constructed to Eagle Lake for the purpose of bringing out the lumber and commerce, extending north to the main line running east of Ottawa. The distance is about fifty miles.

OBITUARY.

WILLIAM LOWES.

EAST EMILY, Jan. 13.—The death occurred on Friday evening of the late Wm. Lowes at his family residence in Emily township at the age of 68 years and three months, after a lingering illness.

The late Mr. Lowes was reeve of th township of Emily for a number of years and also councillor. He had resided on the same farm in Emily township all his life. The deceased had been in failing health for some years.

He leaves to mour the loss of a loving father and husband, his wife and four daughters and one son. Mrs. T. Casselman and Miss Ruby of Toronto, Mrs. Walter Mitchell of Omemee and Miss Mary and Earnest at home.

The funeral took place on Sunday afternoon at 2.30 o'clock from the family residence to Emily cemetery, the Rev. Mr. Weir and Rev. Mr. Rowland of Omemee, both officiating. The pall bearers were: Messrs. Edward Hickey, Wm. Kearns, Tim Carrol, Langton Wilson, Alonzo Moncrief and Thomas Calvert.

The sympathy of the entire community goes out to the bereaved family in their sad bereavement.

IS YOUR CHILD THIN AND WEAK?

Cod Liver Extract in Sugar Coated Tablets Puts on Flesh and Builds Them Up.

In just a few days—quicker than you ever dreamed of—these wonderful health building, flesh creating tablets called McCoy's Cod Liver Extract Tablets will start to help any thin, underweight little one.

After sickness and where rickets are suspected they are especially valuable.

Most people know that from the livers of the lowly codfish vitamines of the first class are extracted—the kind that help all feeble underweight men, women and children.

Try these wonderful tablets for 30 days and if your frail, puny child don't greatly benefit — get your money back.

A very sickly child, age 9, gained 12 pounds in 7 months.

Ask McDermid and Jury, James Lynch, Bond's Drug Store, or any druggist for McCoy's Cod Liver Oil Compound Tablets—as easy to take as candy and 60 tablets, 60 cents.

CHRISTMAS CONCERTS

MILLBROOK, January 12. — The annual entertainment in connection with the Sunday school of St. Thomas' Church, was held on Friday evening, the town hall being filled to capacity for the occasion.

The painstaking training carried on among the scholars during the past few weeks, under the leadership of Mrs. (Canon) Allen, Miss M. B. Turner and Miss I. Handley, was evidenced by the efficient manner in which those taking part acquitted themselves on Friday evening.

A piano duet by Mrs. Allen and Miss Ada Atwool, was the opening number on the programme, followed by a Christmas cantata, 'Santa Claus' Workshop,' which was both beautiful and and entertaining.

When the curtain rose for the opening chorus, "When Christmas Comes Again," about 25 boys and girls were grouped on the platform, the latter wearing pretty light dresses, while flushed cheeks and shining eyes testified to the excitement which makes such an occasion the delight of the younger element.

Henry Gray sang the verses of the next number, "They Say Old Santa is coming round this Way," the others joining in the chorus, and immediately afterwards came the entry of Santa Claus himself (A. H. Barnes), who was fairly caught as the boys and girls crowded around him and clamored for the gifts each desired. Santa's solo, "I'm a Jolly Old Boy," was warmly applauded, and little Suzanne Grassett, who looked like a big wax dolly, won all hearts, as she said, referring to a request to see Santa Claus' workshop, which the older ones were fearful of making "I'll ask Santa Claus—I'm not afraid!"

Piano duets by Misses Muriel and Marguerite Lang and by Mrs. Allen and Miss Laura Crocker, filled the time enjoyably between the various acts throughout the evening.

Scene II showed a variety of dolls, toys, picture books, Teddy bears, etc., such as could be found nowhere else, save in Santa's workshop "way under the ground," and here the children saw the Brownies (Buster Raper, Willie Todd, Lyal Nattrass, Gilbert Howson, Cameron Vance, Owen McCarthy and George Guy) hard at work, singing as they painted, glued and hammered. "Tick Tack, Tick Tack." Ranged at the front of the platform for their second chorus, "Jolly, Jolly Workers," the audience had a better view of their "cover-all" suits of green and brown.

Scene III saw the entry of the Fairy Queen (Pearl Lamb), glittering in white and silver, who waved her shining wand and summoned her various helpers to decorate the lighted tree which occupied the centre of the stage. The "Holly Berries" (K. Donnelly, [illegible] McCarthy, Eva Howson, Beatrice Gree[illegible], Nellie Miller, K. McCarthy), came first and sang "Glad Bells of Christmas," afterwards dancing gracefully about the tree as they hung their pretty wreaths on its branches.

Then the Elves (Mary Nattrass, Winnie Lord, Mary Vance, Evelyn Todd, Margaret Russell, Eloise Lamb), in dainty dresses of pink, mauve, green, blue and yellow, and wearing wreaths of silver and tiny pink roses, entered in response to the tinkle of the tiny bell suspended from the Fairy Queen's wrist, and sang "Hail, Father Christmas." The wreaths each carried were also hung upon the tree as they circled about it.

The Brownies (Eric Abbott, Harold Hewson and Walter Todd) were the next comers, the full paper bags they carried being laid at the base of the lovely tree. Now the Fairy Children (Henrietta Grassett, Jean Todd, Marjorie Vance) answered the bell's call and then the little Snow children (Betty Doxsee, Suzanne Grassett and Betty Harkness) who captivated the entire audience with their tiny wings of white and silver, their quaint caps, and their unstudied ways as they were seated in front of the tree and threw "snow" from the wee, white baskets each held in her little lap.

Eloise Lamb added the final decorations of icicles to the laden tree, and as the lights were dimmed, and the Queen waved her wand, heads were bowed in sleep until the jingle of sleigh-bells heralded the arrival of Santa Claus, with big, well-filled pack on his back, and accompanied by his brownies. All danced gaily about the tree as they sang, "Christmas is coming," and the cantata closed.

An interlude at this point gave opportunity for the distribution of awards to each scholar of the school, Rev. Canon Allen, performing this duty, the superintendent, Mr. G. Fowler, and Mr. R. Stone, assisting him.

Eloise Lamb won the special prize promised by Canon Allen for best church attudance during the year, 45 Sundays being her record, and Henrietta Grassett received the prize for best church attendance among the younger children. Gilbert, Eva, and Harold Howson also were given special cards for regular attendance at Sunday School. Among the teachers receiving gifts from their classes were Miss Mary Pitt, Miss E. Grandy, Miss A. Attwooll, and Mr. A. H. Barnes. The latter gave a personal remembrance to each member of his class, Robert Shaw, Allen Pitt, Lynden Russell, Ernest Lamb, and Percy Pitt. The caretaker, Mr. W. Budd, was the recipient of a gift of money from the school.

The two-act comedy, "A Perplexing Situation," brought the programme to a happy conclusion. Many ridiculous situations arose out of the determination of Mrs. Middleton (Miss M. B. Turner), her two daughters, and her niece, to accept the challenge of Mr. John Henry Middleton (Mr. A. H. Barnes) to pay $75 apiece to his wife and the three girls if they would refrain from speaking for one whole day until 6 p.m. No writing was to be done, and only signs were permitted as a means of communication.

Declaring there was no danger of having to pay the money, Mr. Middleton and his son, Tom, (Mr. H. Jordan) went off to business.

A proposal from her lover, Mr. Wilson (Rev. D. R. Dewdney) left Jessie (Miss Luella Shaw) in tears as the offended young man, whose ardent love-making was of a most realistic character, departed in high dudgeon because he could not understand her enforced silence and strange gestures. The question of the maid, Mary (Elizabeth Russell) whether her mistress would have turnips or onions ordered for dinner had ludicrous results, her excited cry of "Water, water," thinking the lady was fainting, bringing Fritz (Maurice Gray) with a generous pailful ready for use as the curtain rang down on the first act.

The unexpected arrival of Uncle Epp (Mr. F. Wells) from up kentry —Titusville—haven't been in these parts for nigh unto thirty years," complicated matters still more, his conclusion being, "Well, John Henry never writ that all his gals was dumb."

The strange silence also perplexed Miss Maud (Mary Pitt), a friend of the family, who brings her knitting to spend the day, while Mrs. Nosey (Mrs. L. J. Morton), who had "heard of mysterious doings at this house," departs to spread the rumor of smallpox because of the supposed illness and non-appearance of Mrs. Middleton. This resulted in a visit from the health officer, Dr. Paul Reynolds (Allen Pitt), who demanded to "see the invalid," and has the surprise of meeting his sweetheart, Lucy (Miss Ada Attweell), from whom he has been separated for five long years.

Six chimes from the clock ended the bargain, and explanations were made all round. Father wrote out the cheques, the girls explaining "the only way we could keep mother quiet was to carry her off bodily and lock her in her room."

The lovers' quarrels were all happily settled, a double wedding being in sight, with the youngest daughter (Muriel Lang) telling her father, "You'll have to write cheques for me for a long time yet, Dad," when Fritz adds a climax by coming in with Mary and stating, "Ve vants to get married," to the indignation of Mrs. Middleton. However,

"All's well that ends wett yet,
Though times seem most adverse,
And means unfit."

PRIZE ESSAY

"WHY PETERBOROUGH IS EASTERN ONTARIO'S MOST IMPORTANT INDUSTRIAL AND SHOPPING CENTRE."

(By Anna B. McMurray, S.S. No. 5, Douro.)

The city of Peterborough is situated on both sides of the Otonabee River, in the central part of Eastern Ontario, and is seventy-five miles north-east of Toronto. The central position which it occupies helps to make it Eastern Ontario's most popular industrial and shopping centre.

The city has many natural advantages. Its market is always well stocked with farm produce, owing to the fact that the city is surrounded by a good, mixed farming district. The large northern forests are of great commercial value to the city and supply a large quantity of material for milling. The waters of the Otonabee afford extensive electric power and also provide a means of sewage disposal. Its location on the Trent Waterway makes it a charming place of residence, affording all the delights of sailing, fishing and swimming. The city is within a few miles of the Kawartha Lakes, a district which is rapidly developing into a famous summer resort which attracts vast crowds of visitors every summer, thus increasing the business [illegible] it was an-

Excellent [illegible] semi-officially to-day and
tates the [illegible] court physicians have advised an
city. [illegible] early trip to a warmer [illegible]mate.

of [illegible] is the way say [illegible] ley Canal is aiding the city's the revenue to tourist traffic on its great. The Province joins Peterborough with [illegible] of the province and 'bus service tend to Port Hope, Tweed and Stoney Lake.

Peterborough's greatest manufactures include flour-milling and pork packing; the manufacture of woollens, cereal foods, electrical apparatus, canoes, marble products, clocks, tents, furniture and farm implements. These factories provide the work necessary to maintain a large percentage of the population.

The efficiency of the downtown business section is worthy of notice. In three blocks we have a compact business section, well served by the Street Railway. Departmental stores, hardware stores and general stores offer a wide range of merchandise. The large stores are supplied with elevators, lunch-rooms and rest rooms, all of which are a boon to the tired shopper. Courteous and efficient service is rendered [illegible] departments by all officials w[illegible] to the wants of the publi[illegible] banks and hotels are also c[illegible]ently situated for the benefit of the public.

Peterborough, owing to the energy and enterprise of her people, is provided with numerous public institutions, churches, schools and libraries of which she may be justly proud. The absence of crime is due probably to the fact that there are so few foreigners and such an excellent system of bringing law-breakers to justice. The promotion of industries and the safeguarding of the liberty of the citizens, by a competent body of men and a well-regulated system of law, all have helped to make Peterborough what she is today—Eastern Ontario's Most Important Industrial and Shopping Centre.

The Evening Examiner

PHONES—Editorial 1601. Business Office, 1600. Private Branch Exchange to all Departments.

The Examiner is a member of the Audit Bureau of Circulation.

The Daily Examiner, published every lawful evening, by The Peterborough Examiner, Limited. Office, 419 George street. $6.00 per year, delivered in city; out-of-town subscribers, by mail, $4.80 a year.

The Weekly Examiner, published every Thursday. Subscription price $1.60 a year.

U. S. REPRESENTATIVES

Special U. S. Representatives—W. H. Stockwell, 623 People's Gas Building, Chicago, Ill.

New York—Chas. F. Miller, 225 Fifth Avenue.

Advertising Rates on application.

R. M. GLOVER, Managing Director.

WEDNESDAY, JANUARY 13, 1926

AN EFFECTIVE SAFEGUARD.

The Council of the township of North Monaghan has started a movement by means of which it hopes to have the various County Councils co-operate in securing from the Legislature a restoration of the property qualification for candidates for municipal office.

The Act was amended in 1922, and the old qualification making it necessary for a candidate to own property assessed at $400 or leasehold property assessed at $800 was abolished, with the result that the only qualification now in existence is the same as that of a voter or juror, the holding either freehold or leasehold of property assessed for $100.

The North Monaghan Council wants the Act restored as it was prior to 1922, the object, of course, being to prevent the candidature of irresponsible aspirants for office who hold no stake in the community and who might, if elected, commit the municipality to disastrous expenditures, the effects of which they could escape merely by loading their few chattels on a truck and moving out of the district.

Raising the qualifications might debar some good men from office, but it is a pretty effective safeguard that many people were sorry to see abandoned.

RURAL CREDITS.

The report presented by Premier Bracken of Manitoba in regard to the losses sustained by that Province since the enactment of the Provincial Rrural Credits Act does not augur well for the system of Federal rural credits announced in the Speech from the Throne.

Manitoba's experience has not been a particularly happy one, inasmuch as the Premier has had to report that since the Act came into force the Provincial loss has been $650,000.

The seventy-four rural societies are indebted to the Province to the extent of $2,336,531, with an additional sum of $175,874, representing unpaid interest, but the report of the superintendent of rural credits shows that the outstanding principal and interest owing to the Province has been reduced during the fiscal year by $380,000, which indicates an improved showing.

The matter of rural credits is one dear to the hearts of most Western farmers, but it is evident that from the general viewpoint there is a dangerous side to such legislation that is liable to produce unhappy financial results.

The loss of $650,000 by one Province in a comparatively short time shows that this danger is real and not imaginary.

THE HEALTH ASSOCIATION.

The Examiner hopes that the citizens generally read the reports of the Peterboro Health Association published last evening.

The value of the association's work is, of course, appreciated in a general way by the whole community, but the reports throw so much light upon the magnificent service that is being rendered by the organization that it would be a matter for report if they were not read by every one.

The year has been one of progress for the association, financially and otherwise.

Especially is this true of the Jackson Park camp, where 137 children were taken care of during the summer, and at which a new and commendable feature was introduced in the form of a medical clinic which conducted a thorough examination of the children and prescribed the necessary treatment, special diets, etc.

OTTAWA, O... of such work cannot be too heavily Harrison and ... physicians who contributed their Burritt's Rapids, were ... fine cause are deserving of terms of imprisonment by ... trate Joynt Tuesday afternoo... theft and robbery. Harrison ... the Health Association's the accepted leader of the pair ... useful year, for her repleaded guilty. He was sente... 531 calls during the year, to serve one year definite an... years indefinite at ... trical, tubercular, surgical and medformatory.

O'Brien was ... nd financial condition of the association months' defin... ter upon which the officers are to be ... ngratulated; it evidences careful and judicious management, and will further strengthen the organization in the favour it is held by the public.

The Health Association is a community asset which is doing a very real work in a businesslike, efficient manner.

APPEALING FOR ECONOMY.

The resolution passed by the City Council on Monday night appealing to other spending bodies to reduce their operating expenses, if possible, in order that a tax reduction of one mill may be made this year, should be accepted by those bodies in the spirit in which it was adopted by the Council.

The Aldermen, in making such an appeal, were not condemning the other civic organizations with extravagance, but were merely concerned with trying to reach a close co-operation among all the spending bodies with a view to a tax reduction.

The various bodies named in the resolution will doubtless be glad to do what they can to bring about the lowered expenditure that is necessary if there is to be a tax slash.

At the same time, however, it is difficult to see how some of the departments can effect a material reduction.

The Central Charity Board, for example, has to spend in accordance with the demands for assistance that come before it, demands that vary according to economic and industrial conditions.

The Board just spends what is necessary to relieve cases of distress, and can reduce its expenditure only when appeals for assistance fall off.

The Library Board, as the Examiner has already pointed out, is suffering now from the effects of a reduced appropriation, and is more likely to ask for a bigger grant this year than to cut down its estimates.

Where there is a chance to reduce expenditures, however, the people will be behind the Council in its appeal for economy.

A UNIVERSAL RADIO LANGUAGE.

(From the Detroit Free Press.)

Ever since the radio became an assured success speculation has been indulged in as to the effect it would eventually have on world intercourse, for it was assumed that in due time both hemispheres would be linked by this most fascinating of modern inventions. The New Year's transatlantic interchange of programs, the first really successful attempt to broadcast to the other side of the world, has given fresh impetus to discussion of the bearing this popular agency will have in bringing about a universal medium of intercourse, beyond that now provided by music.

The fact that to date the radio has reached its highest development, and its greatest use, on the North American continent, with it more than 100,000,000 English-speaking inhabitants, who are either actual or potential radio enthusiasts, adds an important angle to the questions. On top of this England has generally embraced this comparatively new means of listening in on its neighbors and sharing with them the best it has to offer in the way of talent, while in all the large world centres as well as the outposts of civilization are many others to whom English is the mother tongue.

Whether the present Anglo-Saxon supremacy will continue, remains to be seen, but the odds seem largely in favor of such a condition. Granting this to be the case, when world-wide communication through the radio has become as simple as zone transmission now is, there naturally will come a demand for a medium which will at least be partly understandable to those to whom English is now a closed book.

Music speaks a universal tongue. The exchange of syllabic culture is much more complicated. If the outgivings of one nation are to be enjoyed by another they must be put on the air in common terms. Will this be accomplished through the introduction and adoption of a new language, or will English become the predominant medium? One guess is as good as another. It is a purely speculative matter, in which a wide stretch of the imagination is required to picture the universe adopting a common tongue. Nevertheless, developments of the next few years will bear watching, whether in the end the world is anglicized or orientalized by the radio, or a happy medium is hit upon.

THE COOLIDGE MYSTERY.

Canadians who follow with any degree of interest the political affairs of the United States may have found it difficult to determine precisely what manner of man President Coolidge is. His character is as elusive as his personality is perplexing. His dramatic rise to the headship of the great Republic implied the possession of qualities that his political and personal friends were not slow to proclaim as remarkable; and the manner in which he has discharged the duties of his high office has been accepted in many quarters as a proof of the exercise of powers of no ordinary kind.

Yet even among the most intimate friends of the President there seems to exist a doubt as to what the qualities and powers attributed to him consist of. The impression is conveyed that they are too subtle for analysis, too profound to be expressly defined; and, in the absence of any clear and convincing estimate, the figure of the silent Vermonter has been tacitly classified as an enigma whose greatness must be taken for granted.

There are those who assert that the characteristics for which the President has become noted are in great measure assumed; that his silence, for instance, accepted by his admirers as a sign of strength, is a pose, and that the air of mystery surrounding him has been skilfully contrived to conceal his deficiencies and, by intriguing public interest, create a kind of mythology calculated to form and preserve a halo of distinction. If so, the design has succeeded admirably, for already there are enough legends about Coolidge to canonize him for all time.

To some he appears as a Superman, gifted with preternatural powers of administration and executive achievement. To others he represents a new cult in American politics in which the progressivism of Roosevelt, the idealism of Wilson and a practical regard for the interests of Big Business are nicely blended. A third class visualize him as the soul of American democracy, as "a political god," to quote one writer, "created in our own image;" and William Allen White, the well-known Kansas publicist, has written a book about him in which he is pictured as a mystic whose political activities have "some spiritual touch not of the material world" and are inspired and illumined by "the sacramental character of public service." In the words of a caustic reviewer, he is presented as "a Sir Galahad with public service as his Holy Grail."

For all Canadians know, President Coolidge may be that and a good deal more. Their opportunities of judging him, apart from the conflicting estimates that appear in the American press, are confined to his public acts and utterances, and these suggest a character eminently worthy of respect. Yet the statement is made on good authority that the real personality of the present occupant of the White House is not known at all, that he is the victim, or the hero, of a conspiracy of silence or deception at Washington which has produced an utterly distorted view of his figure.

Oswald Garrison Villard, editor of The Nation, addressing the American Association of Teachers of Journalism, declared that "nothing quite so raw has ever been put over on the American public as the false picture of Calvin Coolidge drawn by political correspondents." He did not indicate wherein it was false, but hinted that it was a case, not so much of suggestio falsi as of suppressio veri; in other words, that at the White House there prevailed "the policy of the closed door" which effectually prevented the political correspondents of Washington from obtaining accurate and official information, together with a system of censorship which discouraged and penalized free criticism, and even debarred the reporters from quoting the President, directly or indirectly.

If this charge is well-founded, the President must be regarded in quite a new light, for it suggests the methods of Mussolini rather than those of a leader of democracy consumed with a passion for public service in that great "land of the free" to the south. It also suggests that Calvin Coolidge must be even a stronger man than he has been represented if he can, with impunity, muzzle all the able political correspondents at Washington. The mystery deepens.—Ottawa Journal.

EDITORIAL NOTES AND COMMENT.

The revival of the Boy Scout movement here is a splendid thing for the community. Those in charge deserve general support in their efforts.

The debate in the House of Commons serves the purpose of keeping Richmond Hill and Hamilton on the map, for the member who is not discussing Mr. King's speech at the former place is talking about Mr. Meighen's oration at the latter.

Wise and Otherwise.

Jealousy is never satisfied with anything short of an omniscience that would detect the subtlest fold of the heart. —George Eliot.

* * *

But, spite of all the criticising elves
Those who would make us feel, must feel themselves. —Churchill.

* * *

Only the heart without a stain knows perfect ease. —Goethe.

* * *

Faith is a higher faculty than reason. —Bailey.

* * *

Idleness is emptiness; the tree in which the sap is stagnant, remains fruitless. —Horsea Ballou.

* * *

Fidelity bought with money is overcome by money. —Seneca.

* * *

God helps him who strives hard. —Euripides.

* * *

And when fate summons, monarchs must obey. —Dryden.

* * *

Certainly, nothing is unnatural that is not physically impossible. —Sheridan.

* * *

To stumble twice against the same stone, is a proverbial disgrace. —Cicero.

VOICE OF THE PEOPLE.

CIVIC EXPENDITURE.

To Editor of Examiner.

Now that the municipal elections are over the school question is still before the minds of our representatives.

Peterboro, like a great many other cities and towns, has come to the place in financing that the word "halt" seems to have an unusual significance.

When we think of this city years ago, though inland in situation yet having many facilities and possibilities of becoming a place of great importance, today we hear the wail this city is doomed. No doubt in the past we have had heavy expenditures, and some of them have been disastrous in their effects. Some of our representatives in the past had vision of improvements only and failed to give serious thought to the providing for them. Hence the enormous debt, which is alarming. It is regrettable when this very important question of High School accommodation is urgent that existing conditions are in the way of considering it. What can be done?

I feel confident that if the ratepayers were asked to decide this question that their verdict would be unfavorable.

Would a meeting of the Board of Education, City Council and representatives of every department of service, calmly and sanely conferring together, give us leadership that would be satisfactory to all? Would it be possible to have a reduction in our utility rates or curtailing in any other department of expenditure? And many other questions might be considered that would make a reduction to the ratepayers in view of considering this school question.

I do not think that this city is doomed beyond recovery, but our present representatives, as well as those that will follow, will have to do some hard thinking and sane thinking, with economy as their watchword. Will the future bring to this city confidence, security and sane administration, or will the word "failure" be emblazoned upon every entrance into it? This is no game of chance. The success of all business enterprises, whether private or corporate, is the product of men's brains and thought. Tomorrow brings no successes that were not planned yesterday.

Let us forever bury any spirit of selfishness or discord and catch more fully the vision of co-operation, that Peterboro may rise to its possibility.

Yours respectfully,
THOS. E. SARGENT.
488 Sherbrooke street.

BETHANY NEWS

BETHANY, Jan. 13.—The annual supper and Christmas tree of the combined congregations of St. Paul's and St. Mary's Anglican Churches was held on Friday evening in the Town Hall, which was tastefully decorated for the occasion. The event was greatly enjoyed by both adults and children. About two hundred sat down to supper. After supper the children enjoyed games for a time. Then the pupils of both Sunday Schools put on a very enjoyable program. Special mention might be made of Robert and Isobel Sisson in their illustrated story, Muriel Hanna and Ella Sisson in "Keeping Secrets," Aileen Sisson, and last but not least, wee Jackie Hanna and Charley Morton. After supper Mr. Will. Hanna, Jr., and Chas. Smith distributed the presents. The singing of God Save the King brought a pleasant evening to a close.

Children Get Bibles.

One hundred children and adults were present on Sunday afternoon at the United Sunday School, the orchestra consisting of four pieces led in the music. Miss Hazel Jackson sang a solo, accompanied by Miss Helen Byers on the organ.

Last year seven children received Bibles for good attendance. This year every scholar who attends every Sunday will receive a certificate, sickness not being counted.

San Francisco is to have a new indoor skating rink with an ice surface of 12,000 square feet.

Are there going to be any regrets tomorrow about that good meal you're all set to stow away tonight. Better take Seigel's Syrup. Any drug store.

CATTLE, GRAIN AND PRODUCE

Peterboro—Toronto—Montreal Winnipeg

TORONTO LIVESTOCK.

TORONTO, Jan. 12.—Top steers made $8.60 a cwt. and those unsold were coarse and lacking in quality. Butchers' cattle were easier by about 25 cents a cwt. Trade this morning was more settled, and the market had a better undertone. A few good export steers sold at $8.50 a cwt., and export heifers at $7.25 a cwt. Export bulls were distinctly steady from $5 to $5.75 a cwt. Choice handyweight butchers' heifers sold at $7.25 a cwt. Good butchers were $6.50 to $7 a cwt. There were not many cows on sale, and these sold steady. There was fair activity on the market today, and there will be a smaller carry over.

One load of calves was shipped from here to Buffalo on Monday. Top calves are just a little easier, but today's supply is not too good in quality. Good calves sold from 11 to 12 cents, and mediums, 9 to 10 cents a pound.

Lamb buyers were not anxious to do business today, and prices eased 50 cents a cwt. The average price on good ewes and wethers was 14½ cents a pound. One small package sold at 14¾ cents.

The continued light run of hogs has favored the sellers, and they are asking an advance of 25 cents a cwt. today at $12.75 a cwt. f.o.b., with fair prospects of getting it.

(Current Quotations.)

Choice export steers	$8.35	$8.75
Fair to good steers	7.75	8.15
Choice handweight butchers' cattle	7.00	7.45
Good handy. butchers	6.25	7.00
Med. handy. butchers	5.50	6.00
Com. handy. butchers	4.00	5.00
Choice to good 950 to 1,050-lb. feeders	6.50	7.50
Fair to good light feeders	4.00	4.50
Choice butchers' cows	4.75	5.25
Canners	2.25	2.50
Export bulls	5.25	5.75
Bologna bulls	3.25	3.75
Springers, choice	70.00	100.00
Springers	40.00	50.00
Lambs, choice	14.25	15.00
Heavy sheep and bucks	4.50	5.50
Sheep, choice	6.75	7.50
Calves, good	12.00	14.00
Do., medium	9.00	11.00
Do., common	7.00	8.00
Do., grassers	5.00	5.50
Hogs, f.o.b.	12.50	......
Do., fed and watered	13.10	......
Do., off cars	13.50	......

CHICAGO GRAIN

CHICAGO, Jan. 12 (Canadian Press). — Active buying brought about brisk late upturns in the wheat market today after an early decline. Wheat available here for immediate use was in better request, and was able to command a higher premium. With stormy weather in Argentina and a reduced estimate of the Australian surplus reported Chicago wheat prices closed irregular, ranging from 5-8c net lower to 1-4c advance, new style, May $1.74 3-4 to $1.75, and July $1.51 to $1.51 1-8. Corn finished 1-8 to 3-8c up, oats about unchanged, and provisions showing 12 to 42 cents gain.

MONTREAL GRAIN AND PRODUCE.

MONTREAL, Jan. 12 (Canadian Press).—The export trade in Canadian grain on the Montreal market today was extremely dull.

The feature of the local egg situation was the further weakness that developed in the market for strictly fresh eggs and prices scored a decline of 2c per dozen. This was attributed to the continued liberal supplies coming forward and the accumulation of stocks on spot owing to the fact that they were not going into consumption as fast as they should which was due to retailers in many cases demanding a profit of 15c to 20c per dozen. A fair amount of business was done in a wholesale jobbing way.

Owing to the above, the market for storage eggs has also been under some pressure owing to the fact that holders are commencing to get anxious and in order to encourage purchases prices were reduced 1c to 2c per dozen. The receipts were 894 cases, as against 1,777 for the same day last week, and 163 for the corresponding day a year ago.

Sales of New Brunswick Green Mountain potatoes were made at $3.50 per bag, and Quebec varieties at $3 to $3.25 per bag of 90 lbs, ex-track.

Butter in a jobbing way was reported fair and prices were unchanged at 44c per lb for finest creamery in solid packages, and at 45c per lb. in 1 lb. blocks.

The receipts of cheese were 744 boxes, as compared with 110 for the same day last week, and 1.481 for the corresponding day a year ago. The trade was without any new feature to note, business being reported slow in all directions, and prices on spot for early makes were nominally unchanged at 20c to 20 1-2c per lb., and current receipts at 17c to 17 1-2c per lb.

STERLING RATES

MONTREAL, Jan. 12 (Canadian Press). — Sterling exchange rates were quoted here today as follows:
Sterling demand $4.86 1-8.
Sterling cables $4.86 5-8.

NORTH MONAGHAN COUNCIL

North Monaghan Township Council held its first meeting of the year 1926 at the Court House, Peterboro, on Monday. As it was the inaugural meeting, each member was called upon to take the declaration of office as a member for 1926.

John McIntosh made application for the position of Assessor for the year 1926. A resolution was passed that the Clerk advertise for applicants for this position, and that the township pay $225.00 per annum salary. The applicants must be residents of the township and thoroughly qualified.

The position of Sanitary Inspector was then dealt with. W. D. Anderson resigned. It was decided that Frank Pratt be appointed to the three positions of Township Relief Officer, School Attendance Officer and Sanitary Inspector, at a salary of $160.00 per annum, to be paid half yearly.

John Whitfield, Tax Collector, was present and handed in $20.00 poll tax, bringing the total for the year up to $175.00. The Tax Collector also asked the Council to apportion the taxes on lots 50, 59 and 60, so that the estate of M. Carton might pay the taxes on lots 50 and 60. He stated that he did not know who owned lot 59. A resolution was passed that the Tax Collector be paid $17.50, being 10 per cent. allowed him for collecting the poll tax.

Bylaw 878 was passed appointing E. B. Fowler, Auditor of the township accounts for the year 1925, at a salary of $50.00.

Bylaw 879 was passed appointing Frank Pratt to his three positions.

A petition was received from F. C. Wallwork and others residing on Western avenue asking the Council to gravel Western avenue during 1926.

The following bills were passed for payment: W. R. Turner, ballot boxes, $8.70; the Treasurer, war tax and postage stamps, $7.55; the Examiner, $23.26.

A resolution was passed that the deputy returning officers, poll clerks and the allowances for polling booths be passed and paid as follows:

Andrew Kent, D.R.O., $3; John Shaughnessy, poll clerk, $3; Mrs. Alice Andrews, D.R.O., $3; J. H. Alexander, poll clerk, $3; W. B. Anderson, D.R.O., $3; U. E. Waterman, poll clerk, $3; K. M. Denoon, D.R.O., $3; Ernest Adamson, poll clerk, $3; William J. Laing, D.R.O., $3; Clarence Laing, poll clerk, $3; George Campbell, polling booth, $4; Treasurer, May's School, polling booth, $4; Treasurer, S. S. 3, $4; Mrs. Kelly, Chamberlain street, $4; Mrs. Farr, polling booth, $4.

It was decided that the Clerk forward a resolution to the Clerk of the county of Peterboro requesting him, through the County Council, the co-operation of the counties of the Province of Ontario, in asking the Provincial Legislature to have an amendment passed to the qualification of municipal candidates as it now stands in the Municipal Act as revised in 1922, and that the qualification be as it was previous to the amendment of that Act.

Formerly it was necessary that a candidate own property assessed at $400.00 or leasehold property assessed at $800.00, but now the qualification is the same as that for a voter or juror, i.e., the holding, either freehold or leasehold, of property assessed for $100.00.

WORKERS MUST CONTROL FRANCE

Leon Blum, Socialist Leader, Says Illegal Means May Be Employed.

CAN'T SHARE POWER.

PARIS, Jan. 13. — The workers of France must gain control of the government either by legal or illegal means, Leon Blum, leader of the Socialist party, declared Monday at the resumption of the Socialist National Congress.

The Congress was expected to vote late Monday on the question of Socialist participation in future governments. A non-official count Sunday showed a majority against such participation.

"Socialist participation in power cannot be shared," M. Blum declared in his address. "There must be comlete possession of power by the working classes—a conquest which cannot be limited to legal means, but achieved by revolutionary methods if needs be."

PONTYPOOL NEWS

PONTYPOOL, Jan. 13.—The ladies' meeting of the Pontypool United Church was held at the parsonage on Jan. 7. The meeting was opened by singing, "What a Friend We Have in Jesus," followed by the Lord's Prayer. Items of business were discussed, in which was decided to have their annual pie social on Feb. 12. There were nine members present. One new member was added to the number, Mrs. Jessop, late of Peterboro. After a very appetizing lunch, the members dispersed to their homes. Proceeds of lunch and fees, $5.25.

BROAD HIGHWAY OVER RICE LAKE FOR MOTOR CARS

No "Speed Cops" to Bother Drivers—Traffic Often Brisk.

TWO ACCIDENTS

Bakers Deliver Bread Twice a Week to Farm Homes.

BAILIEBORO, Jan. 13.—On Sunday the first motor car of the season to make its tour on Rice Lake, made its way from Gore's Landing to Bewdley, travelling at a brisk speed, and apparently without difficulty.

During the last two or three years Rice Lake has afforded a splendid outlet for car traffic in the blustery months of winter, as a number of the residents residing near the lake have been able to get their cars on to the ice, where they can quite easily drive them to Bewdley, and there the road is usually in a fit condition for a car to get through to Port Hope and Peterboro. On some days, when the weather is bright, one can notice quite a heavy car traffic on the ice, where the road is good and wide and traffic cops do not hinder the speeders.

On Tuesday evening last, while W. Caswell was driving his touring car down the main street of the village, the car skidded on the icy street and before the driver could stop the car it had landed in the deep ditch on the west side of the street. Fortunately the car stayed right side up, and with the help of a number of the villagers it was pushed back onto the street, apparently without having received any damage.

Gashed Own Head.

While Jas. Whittington was cutting wood in his woods last week, he had the misfortunt to cut his head to the skull with the axe. Mr. Whittington cannot account how the axe happened to hit his head, but it gave him quite a serious injury. An infection set into the wound and he has been under the doctor's care for some days, but is now on the road to recovery.

Bread Deliveries.

For the first time in local history the farmers' wives are enjoying the privilege of having the bread vendors bring the bread twice a week during the winter right to their doors. This is quite an advantage to the farmers who live a considerable distance from the stores. This privilege has influenced many of the farmers' wives to cease baking their own bread.

The members of the Guild of the Anglican Church are practising for a play which will be given during the winter. The annual play given by the friends of the Anglican Church is an event which is always looked forward to by the people of this community.

On Tuesday evening, the members of the Union Epworth League are looking ahead with great interest to having a returned missionary from West Africa, in the person of Rev. J. B. Steed, who will address the young folks upon his mission in Africa. The young peoples' league from Bensford will also be present to enjoy the meeting.

Miss Kathleen Dawson underwent an operation in the General Hospital Toronto, on Friday morning.

Miss Hattie Dawson left on the early train for Toronto on Friday morning last.

D. Long left for Oshawa on Monday last to seek a position there.

Mr. McClane has succeeded Mr. Todd as public school teacher here, Mr. Todd having resigned his school at Christmas and accepted a position on the public staff at Toronto.

Miss B. Harmer is visiting her sister, Mrs. A. Larmer of Oshawa.

D. Huggins of Fraserville has been busily engaged in this district during the past two weeks sawing wood with his gas engine and saw.

Mrs. J. H. Gordon of Sturgeon Falls has been the guest of friends in South Monaghan for the past week.

The United Church at Fraserville observed last week as a week of prayer. The week-night meetings were conducted by Rev. Foley. Rev. Totten of Cavanville was in charge of the meeting on Thursday evening and Rev. McConnachie on Tuesday evening, the pastor, Rev. Foley took charge of the remainder of the meetings.

Rev. R. M. Paterson of Janetville circuit formerly of Fraserville was present at the funeral of the late Mrs. Robert Fisher, on Saturday and assisted in the funeral service along with Rev. Foley.

A Few Doses of Dr. Wood's Norway Pine Syrup May Stop That Cough

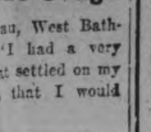

Mr. Frank D. Comeau, West Bathurst, N.B., writes:—"I had a very bad cold and cough that settled on my lungs, and I thought that I would never get rid of it.

One day a friend spoke to me about your wonderful remedy, so I sent and got a bottle of it, and after the first dose I took I got relief, and by the time I had finished the bottle I was completely relieved of all my trouble."

"Dr. Wood's" is put up only by The T. Milburn Co., Limited, Toronto, Ont.

A THOUGHT.

In our happiness we are building a foundation that we may better withstand the sorrows when they come. Happiness is the foundation and then sorrows are the test. What good we have taken from life will be shown in how well we weather the many griefs and disappointments. Fair weather is never a test of the staunchness of a craft. It's the gale that tries the timber.—The Silent Partner.

The authorities of University College, London, have decided to establish a new Danish lectureship in memory of the late Queen Alexandra.

For Colds, Grip, Influenza and as a Preventive Take Laxative Bromo Quinine tablets

A Safe and Proven Remedy
The First and Original Cold and Grip Tablet
Proven Safe for more than a Quarter of a Century.
The box bears this signature
E. W. Grove
Price 30c. Made in Canada.

The National
TORONTO WINNIPEG and all Western Points

GOING West? Go the most pleasant, the most comfortable way. Go by "The National."

Leaving Toronto every evening at 8.45, it does not interrupt your business day.

Finest equipment, personal service, unusual conveniences everywhere to make the trip more enjoyable—are but a few reasons for "The National's" popularity.

Compartment - Observation - Library car, standard and tourist sleeping cars.

Information and reservations from

Canadian National Railways

J.B. DORAN
324 George St.
Phone 259
Depot Phone 136

SEW FOR ECONOMY.

There's a multitude of uses for a good sewing machine.

Here's a chance to secure a genuine WHITE ROTARY CABINET MACHINE, direct from factory to you through us, as distributors.

Very low prices. Very easy terms.

M Greene Music Co Ltd
Greene Music Bldg., Charlotte St.

VETERINARY

DR. W. F. McELROY, Vet. Sur., office and residence, 190 Charlotte St., Charlbond Bldg., Peterboro. Phone 1623J.

Agonizing Spasms of **Asthma** *relieved by*

POTTER'S Asthma Powder

Simply ignite the powder and inhale the antiseptic, soothing fumes. Breathing immediately becomes easy.

Wonderfully effective for all affections of the respiratory passages.

At your druggist's—60c.

Manufactured by Potter & Clarke, Ltd., London, Eng.

Sole Canadian Agents Harold F. Ritchie & Co. Ltd. Toronto, Ont.

FUND TO SECURE RUBBER SUPPLY

Appropriation of $10,000,000 For Plantations in Far Corners of World.

FIGHT MONOPOLY.

NEW YORK, Jan. 13 (Canadian Press).—The National Automobile Chamber of Commerce yesterday authorized the appropriation of $10,000,000 to assure the public and the motor vehicle manufacturers of adequate supplies of rubber at reasonable prices. It was decided to apply for a charter enabling the organization to produce, purchase and deal in rubber.

The plan provides that all automobile manufacturers will be permitted to take stock in the Corporation on the basis of their production in 1925.

The action, Alfred Reeves, general manager of the Chamber of Commerce, said, was the result of the abnormal price of rubber which ultimately is paid for by the United States consumer, as 70 per cent. of the world's production is used in this country. Safeguarding the future supply of rubber to meet the normal increasing demand for motor transportation and prevention of excessive prices will result, Mr. Reeves said.

It was likely, he said, that some plantations in far corners of the world would be acquired. Small producers of rubber, not held by the British monopoly, he said, could be reached and would sell their rubber if assured of a centralized shipping point where the material could be pooled.

Just where the plantations will be bought or started, Mr. Reeves was not able to say. He asserted that the future supply of rubber must be assured and that the plan probably would be the entering wedge that would aid in the final break-up of the existing exorbitant prices and monopoly by foreign agencies.

STOLE RACE HORSE DROVE TO OTTAWA

Two Youths Sentenced Also For Theft.

OTTAWA, Ont., Jan. 13.—Cecil Harrison and John O'Brien, of Burritt's Rapids, were sentenced to terms of imprisonment by Magistrate Joynt Tuesday afternoon for theft and robbery. Harrison was the accepted leader of the pair and pleaded guilty. He was sentenced to serve one year definite and two years indefinite at the Ontario Reformatory.

O'Brien was sentenced to six months' definite and one year indefinite. The same sentence was imposed on each charge, the terms to run concurrently. The two youths first broke into a store at Burritt's Rapids and stole a quantity of merchandise. They then stole the racing horse "Dolly D" from the local stable and drove it all the way to Ottawa, 49 miles.

ESCAPED FROM MIMICO.

OTTAWA, Ont., Jan. 13.—(Canadian Press.)— Howard Leitch, a 17-year old youth is alleged to have escaped from the Victoria Industrial School, Mimico, was arrested here Tuesday.

If run down it's Virol you need

Virol builds and strengthens—makes your body transform other foods to rich blood and living tissue. For infants, growing children and adults, nothing revitalizes the human system like Virol.

16

VIROL

COLLAPSE OF ANTHRACITE PEACE CONFERENCE ABRUPT AND BITTER

Every Proposal Toward Solution Rejected— Recrimination By Miners' Leader and Owners For Failure of Negotiations.

158,000 MINERS IDLE FIVE MONTHS.

NEW YORK, Jan. 13 (Canadian Press)—Fruitless discussion for many days on ways to draft a new wage contract brought an end to the anthracite conference Tuesday and indicated the continuation of the strike of 158,000 men and boys for an indefinite period.

At present there appears to be no way out unless the federal government steps in and tries its hand at mediation. Outwardly there has not been the slightest indication that Washington is ready to step in.

The negotiations that came to an abrupt end yesterday were initiated by Governor Pinchot of Pennsylvania, through the mayors and burgesses of the anthracite regions. Today the Governor is expected to lay before the Pennsylvania legislature in extraordinary session his views on the strike situation as it now exists.

The miners and operators left for their homes, and no move will be made by either side to end the industrial struggle that is now in its fifth month. The next step, both sides indicated, must come from the "outside."

The miners before separating issued a call for a meeting of the anthracite scale committee at Hazleton Thursday afternoon. A report of the sub-committee that has been negotiating with the conducting of the strike and the policy of the United Mine Workers will be considered.

Unexpected End

The disruption of the conference, which had been imminent for a week came rather unexpectedly. There appeared to be a better feeling despite the fact that the operators Monday indicated that they had said their last word when they presented a new plan as the "utmost concession" they could make.

When the conferees met yesterday Chairman Alvan Markle, who has no vote in the conference, submitted some communications giving suggestions for ending the strike. Letters and telegrams of this character have been streaming into the conference for days. It was soon evident that neither side had anything further to present.

Finally Gorge Hadesty, of the Philadelphia and Reading Coal and Iron Company, the largest producing company in the anthracite fields, made the motion to adjourn without day (sine die). The miners refused to second it, stating later to newspapermen that they were present to make a contract, and the motion was seconded by Thomas Thomas, of the Lehigh Valley Coal Company. The motion was put and was unanimously adopted. Thus came to an end negotiations that were started in Atlantic City on July 9, broken off on August 4 and resumed in New York on December 29.

The announcement of the break came in a dramatic way. A large force of newspapermen were waiting for word from the conference room when the Rev. J. J. Curren, of Wilkesbarre, Pa., appeared and announced that he was submitting a new plan to the miners and operators. As he was writing a note to the conference requesting an audience, the operators' representative suddenly appeared and simply said: "The conference has adjourned without day."

Instantly the news was flashed in all directions and Father Curren threw up his hands and exclaimed: "This is terribble."

Opponents Recriminate

John L. Lewis then appeared and with his stenographer at his side dictated a statement to the newspapermen placing the responsibility for the failure of the conference to agree and for the continuance of the strike on the operators. Then the operators issued a statement in which all the blame for failure to settle was heaped upon the shoulders of the mine leader, the employers stating that his position was one of "rule or ruin," and that he wanted his "own way or nothing."

The statement of President Lewis was supplemented last night by a more detailed explanation of the miners' position. In this statement Mr. Lewis stated that the settlement of the strike is being resisted by a very small minority of the anthracite producing companies.

Mr. Lewis in his supplemental staement said the operators "stood upon their arbitration rock and mocked our prayers for peace."

Indigestion

When chronic, is best relieved by Dr. Chase's Kidney-Liver Pills.

In most cases, indigestion results from torpid liver and sluggish bowel action. Tablets for the stomach and aids to digestion fail in this chronic form of indigestion. You must get the filtering and excretory organs right before you can expect permanent relief and this is best accomplished by the use of Dr. Chase's Kidney-Liver Pills.

Chronic indigestion is a very common condition. On this account many suffer for years not realizing that relief is at hand in the form of Dr. Chase's Kidney-Liver Pills. Headaches, biliousness, spells of constipation and diarrhoea are among the accompanying ailments.

What a relief it would be to be free of this condition which makes one feel so miserable and it is so easy by using this well-known regulator of the liver, kidneys and bowels.

APPOINTMENT BY SEYMOUR COUNCIL

Reeve Authorized To Sign Campbellford Memorial Contract.

CAMPBELLFORD, Jan. 13.—At the inaugural meeting of the Seymour Council the following appointments were made for this year: W. A. Winn, sheep valuator; George Anderson, school attendance officer; J. W. Johnston, member Board of Health; William Cock, school trustee. A road overseer will be appointed at the next meeting of the Council on February 1st.

Mayor Kingston appeared before the Council and notified the members that Reeve Grills had been appointed a member of the War Memorial Committee and that he was supposed to sign the contract for the monument which it is proposed to erect, the other signers being the Mayor and the Regent of the I.O. D.E. On motion of Councillors Innis and Linn, the reeve was authorized to affix his signature as soon as satisfied that the terms of the contract were acceptable.

Percy Oddie was granted $50 to work on Concession 4 and Robert Miller a like amount for improving Concession 7. The usual budget of accounts were passed.

The Council has a dispute with the Belmont Municipal Telephone company over the extension of the latter's line into Seymour township at Trent River, the amount at issue being $30. On motion of Councillors Linn and Innis it was decided to withhold this amount from the sum now due Belmont Township.

OBITUARY.

SIDNEY FISHBOURNE.

OMEMEE, Jan. 13.—Expressions of deep regret are being heard in Omemee since the arrival of the sad news of the sudden death of Mr. Sidney Fishbourne in Toronto on Saturday. The deceased had many times visited here and having married Miss Elsie Wetherup who was born and raised here, had become well known to many citizens. The late Mr. Fishbourne was foreman of the C.P.R. yards in Toronto and while superintending the coupling of a number of freight cars, stepped across the tracks and was struck by a yard engine which severed his left leg. He was rushed to the Western Hospital, where he succumbed to his injuries within a few hours.

Much sympathy is extended to the bereaved young widow and two children from their many Omemee friends.

MRS. SAYLES CLARK.

NORHAM, Jan. 13.—Obsequies for the late Adelia Stone, wife of Mr. Sayles Clark, Reeve of Cramahe township, were held in the United Church here on Sunday afternoon and were conducted by her pastor, Rev. Mr. Edwards, of Brighton, assisted by Rev. James E. Beckel, of Castleton. Mrs. Clarke, who passed away early Friday morning after a lingering illness which extended over about three years, was a daughter of the late Mr. and Mrs. Giles Stone and was born in Percy township 58 years ago. Besides her husband Mrs. Clark leaves to mourn her loss, two daughters, Mrs. Lewis Arkles, Castleton and Miss Lillian at home; two sons, Forest and Free Clark in U.S.A. On sister, Mrs. Merriam, Rochester; four brothers, Fred Stone, Delisle, Sask.; William, Nathan and Giles of Norham.

The pall bearers were Robert Inglis, David Plumpton, James Menzies, Bruce Gould, Clarence Massey and Walter Tourney. Interment took place in Stone's cemetery.

VISIT BY ALPHONSO.

Spanish King Going to Oxford.

LONDON, Jan. 13. — (Canadian Press).—The Westmnster Gazette says the King of Spain will visit Oxford the coming summer to receive an honorary degree. If the £25,000 asked for to maintain a chair of Spanish at Oxford is subscribed is time, it is hoped the King will inaugurate the professorship, which will be known as the "King Alfonso Chair of Spanish."

The Prince of Wales has given his support to this new departure at Oxford.

A kiss may be heard, but should never be seen.

Miss Jane Jennings enjoys the distinction of having played more mother parts than any other actress in the films. Recently she appeared in the role of the 178th time.

PLAN IMPROVEMENT AT TRENT RESORT

Fish and Game Association Members Making Playground at Trent River.

TRENT RIVER, Jan. 13.—The members of the Fish and Game Protective Association intend putting Trent River on the map the coming season. The ground consisting of several acres, rear of Mr. W. C. Inkster's store, and extending to the next concession, has been purchased from Mr. T. J. Brown. In a short time this active association will devise plans for raising funds to improve the grounds. They purpose making a tennis court, ball grounds, bowling green and a general place of amusement for the hundreds of tourists visiting this famous resort annually. There has been a real estate company formed whose work will be to buy and sell property offered for sale, especially some of the many beauty spots up and down main channel of the Trent Valley Canal. Communications have already been received from American tourists wishing to purchase property a short distance down the canal, who plan to erect several large resorts during the near future. A big field day is being planned for July 1st.

This week is being observed as a week of prayer at the United Church with Rev. E. O. Seymour in charge.

FIRE AT LAKEFIELD.

Kitchen Blaze Caused By Chimney.

LAKEFIELD, Jan. 13.—Prompt and efficient work by the fire brigade last night confined to the kitchen a himney fire in the house of Mrs. M. Newhall. The alarm was sent in at 11.15 p.m., and the blaze was extinguished with chemicals.

ELEVATOR ACCIDENT.

Door Fell Down Shaft, Breaking Wires, in Barrie Building.

The elevator in the Barrie building struck the top of one of the doors to-day, breaking the door loose. The door fell down the shaft and broke one of the electric wires. The operator, Miss Helen Guerin, is suffering from shock and is under the care of Dr. J. M. McCullough.

Suffered with rheumatism for years

GOT RELIEF FROM RHEUMATISM AT LAST

Spent more than $100 for remedies before help was found

How an obstinate case of rheumatism was given relief by a simple home treatment is told by a man in Los Angeles, California, who suffered for years with rheumatic pain in the feet and back.

"I spent more than $100 for liniments and medicines in twenty-four years," he writes. "Then I used Sloan's Liniment and it gave me complete relief."

And it is amazing—the quick, genuine comfort that Sloan's gives to even the most long-standing rheumatic aches. Sloan's doesn't just deaden pain—it helps your body to throw off the cause.

No need to rub even. A little Sloan's patted lightly on—and a healing tide of fresh, germ-destroying blood begins tingling through the aching place. Before you can believe it, the pain, swelling and stiffness are relieved. Try it! All druggists—35 cents.

FRENCH SOCIALISTS RENEW WAR ON FINANCE MINISTER'S PROGRAM AS MOVE TO UPSET THE CABINET

Definitely Oppose Government Plans and Acclaims Ex-Premier M. Herriot.

EARLY HOSTILITY.

Finance Committee Decide Against M. Doumer's Budget Policy.

PARIS, Jan. 13. — (Canadian Press). — The war between the Government and the principal group of its majority in the Chamber of Deputies broke out again Tuesday even before the Chamber organized for its new session. The Radical group, whose representatives in the Cabinet approved M. Doumer's financial measures just before New Year's, repudiated them yesterday morning and declared they would support the substitute measures unless the Minister of Finance abandoned his bill applying a stamp tax to all business transactions.

The Finance Committee, which is dominated by the Radicals and Socialists, rallied to this declaration of hostilities by deciding to report in favor of maintaining the provisions of the Loucheur bill whereby the three billion francs new taxes levied in the measures adopted just before M. Loucheur resigned were to be held strictly as a guarantee for the retirement of the new bank notes issued at that time. M. Doumer had proposed that this revenue be applied to the regular budget.

Are Definitely Opposed.

Besides taking issue with the Government on these important features of its financial bills, the Finance Committee rejected M. Doumer's idea of balancing the budget and renovating finances at the same time. The committee voted to defer action on the bill for a sinking fund until the budget is out of the way. The coalition which has furnished the Government majority since June, 1924, is thus squarely lined up against its own Government.

The significance of the attitude of the Radicals and Socialists was emphasized by the ovation given M. Herriot when he was declared re-elected President of the Chamber yesterday afternoon. The manoeuvre, as commented on in the Chamber lobbies, appears to be to tire Premier Briand out by opposition on the details of the important measures endorsed by the Cabinet and oblige him to resign and make way for the return of M. Herriot.

Promise Aid to Herriot.

This plan is rendered more difficult by the refusal of the Socialists to go into a coalition government, but it is understood that M. Herriot has the promise of the Socialist leaders to give him the same support in the Chamber as during his first Ministry.

M. Doumer, it is expected, will refuse to be overthrown by the Finance Committee of the Chamber, and, with the backing of M. Briand, will insist that the issue be fought on the floor of the House. The Socialists, who at an early hour on Tuesday morning voted against participation in the Government, felt the first re-action from their decision in the afternoon when one of their vice-presidents of the Chamber, M. Mistral, Mayor of Grenoble, was defeated for re-election.

COLLEGIATE INSTITUTE EXAMS.

CHRISTMAS EXAMINATION RESULTS.

Senior Lower School—Form IIA.

Margaret McCulloch	81%
Eric Haley	80
Grace Burns	78
Grace Cunningham	76
Helen Turner	76
Ethel Smedmore	75
Betty Grier	74
Ruth Barns	73
Mary Denne	72
Leigh Glover	70
Irene Bell	69
Alice Kidd	68
Gordon Richardson	68
Eva Roberts	68
Annie Grandy	67
Ruth Chambers	66
Dorothy Henry	65
Genevieve Fowler	65
Howard Richardson	65
Spencer Hope	65
Helen Caddy	62
Douglas Bethune	62
Enid Lewis	62
Georgie Hardill	61
Wilfred Preston	61
Ralph Cox	60
May Polock	59
Marion Armstrong	59
Adene Janeway	59
Mildred Hetherington	58
Wanda Horton	57
Mary Comstock	55
Gordon Morrison	55
Marjorie Lang	54
Herbert Lee	53
Beatrice Doxsee	53
Marion Hall	53
Bernice Deyell	52
Nellie Douglass	52
Jim Lewis	52
Hedley Vickers	51
Leah Dunford	51
Alma Gerard	50

Senior Lower School—Form 2 B

Henry Dearborn	86%
Ronald Howarth	82
George Broadley	77
Allistar Adam	76
Harry Chenhall	75
Gerald Cuff	75
Mary Webster	75
Margaret Gollop	72
Jack Bradshaw	72
Cryil Glover	70
Jack Jennings	70
Doris Kelly	69
Frank Worsencroft	68
Josephine Dobbin	68
Margaret Borbridge	66
Howard Allison	65
Winifred McIntyre	64
Brian Copping	63
Douglas Hall	63
Marguerite Seabrook	61
Stewart Chambers	60
Stanley Adamson	58
Richard Williams	57
Marie Armstrong	56
Iris Payne	53
Leota Wilson	51
Marguerite Martyn	50
Mary Mullholland	50
Charles Huffman	49
Jean McCannan	48
Jeanette Connal	48
Earl Kearns	45
Marjorie Gadd	44
Margaret Deyell	40
Greta Meharry	38
Florence Evans	37

Senior Lower School—Form 2 C.

Jean Padget	76%
Kenneth Jackson	75
Harry Fergusson	74
Stawart Widdess	72
Reginald Storey	72
Rodney Ecobichon	72
Albert Stevens	70
Earl Welbourn	70
Donald Jones	69
Arlene Tedford	69
Beryl Cheyne	69
Eulah Simpson	68
Grace Simpson	67
Margaret Fife	66
Braden Elliott	65
Clarence Hall	65
Kenneth Graham	65
Grant Gillespie	63
Cyril Tuck	59
Norman Richman	59
Desmond Marshall	59
Percy Hanna	58
Wand Throop	58
Gordon Roper	58
Jim MacDuffee	57
Burritt Jopling	56
Isobel Davidson	55
Helen Hodgens	55
Mary Lillico	55
Francis Hewitt	54
Tom Perks	53
Garnet Dainard	51
Jim Gillespie	51
Donald Fowler	51
Helen Milburn	50
Reta Cummings	49
Ivison Walker	44
Marie Armstrong	43
Velma Strong	43

VALUABLE WORK

(Continued from Page One.)

iary of G.W.V.A.		$ 100.00
Supplies for home nursing classes		24.83
Public Library, room rent.		10.00
Ontario District Red Cross Society—Manual		91.00
Salary to Instructor of home nursing class		437.50
Donation to Well Babies' Clinic		50.00
Christmas donations		266.87
Balance on hand Dec. 31, 1925		3797.24
		$4777.44

General Work.

Madam President and members of the Local Branch of the Red Cross Society, I beg to present the following report of the work of the year 1925.

In accordance with the Red Cross peace time policy, this branch has, during the past twelve months, endeavored to educate public opinion to the importance of public health work and to a more general knowledge of public health laws, as well as to aid existing Societies in the carrying out of their programme of health or charitable work by money donations.

Under the able direction of Miss McNaughton, an experienced public health nurse, who was engaged and whose services were paid for by this society, to organize and carry on home nursing classes during the first four months of the year, nine home nursing classes were held at the Public Library, while a tenth successful auxiliary class was conducted at the Y.W.C.A., with Mrs. E. H. Wood as the competent directress. The total enrolment at these classes was 162; of these, 65 per cent. attended over 75 per cent. of the classes, and, accordingly, at an open public meeting and exhibition held in the Public Library Hall on the evening of April 16th, received certificates of proficiency.

To the Women's Auxiliary of the G.W.V.A. a donation of $100 was given to further their efforts in charitable work, while to the Well Babies' Clinic, the sum of fifty dollars was contributed.

Once again at Christmas time, at the request of the director of the home nursing service of the Red Cross Society, attractive and substantial boxes were packed and sent to two families of ex-service men living in remote districts of Northern Ontario. New and substantial articles of clothing for the various members of the families as well as staple articles of food and Christmas luxuries were included in the parcels. An appreciative acknowledgment from one of the recipients at Quebell, Ont., has testified to the safe arrival and satisfying nature of the contents.

All of which is respectfully submitted,

Mary I. Kenner,
Recording Secretary.

Copyright 1924-25, P. F. Collier & Son Co. and G. P. Putnam's Sons "BOBBED HAIR" with Marie Prevost is a presentation of this story by Warner Bros. Pictures, Inc.

CHAPTER XVIII.—Continued.

Connemara was half stunned by the words. Were they spoken through chance, or by a wild guess, or because her head had become uncovered in the furious struggle? She raised searching fingers and found that the bathing-cap effect was still firmly in place. Sweetie asked no greater advantage of the gods of war than this instantaneous truce. She dragged both hands free. One she clapped over Connemara's mouth; the other she reached up to the great key of the front door and turned it. The door swung slightly open with a pathetic squeak.

As far back as Connemara could remember, it had always creaked that way. A cool draft of air laden with the odor of whiskey fanned her nostrils. She sensed some imminent danger more horrible than any that had gone before. The rough, iron fingers of a man encircled her throat and began slowly to tighten. She heard Doc's raucous voice whisper, "Gimme something, Sweetie, to tie her up. This dame has made trouble enough for a while."

CHAPTER XIX.
By John V. A. Weaver.

Sweetie moved quickly, flipped the belt from Connemara's raincoat, and thrust it into Doc's free hand. At the same time, she held out a decidedly grimy handkerchief. Connemara's reeling brain received another jolt. Chloroform!

"Use this," Sweetie was saying rapidly, "we don't want that hell-cat of an aunt she's got to come bouncin' down here with those other dumb eggs. This is just a little private party"—and she leered malevolently at Connemara.

The girl mustered her strength for one last desperate effort. A sickening-sweet odor stole into her nostrils. The pressure upon her windpipe was suddenly freed. She opened her mouth to gasp for the breath which would be expelled in a shriek—and found herself chewing upon the filthy piece of cambric. A strangled snicker shook her. Chloroform—well, hardly. She recognized the odor now—"Quelques Fleurs"—and evidently Sweetie had earlier poured half a bottle upon it. Sweetie would. That was her idea of subtle attraction. Connemara was overcome by the weakness of relief.

Meanwhile Doc was taking advantage of her limpness to truss her hands neatly behind her back. Sweetie dragged a wicker chair up behind the helpless girl, and pushed her firmly into it. Then, with hands on hips, she stood, grimly humorous, surveying the victim.

Connemara gulped. Her throat ached from the choking, her pride was in tatters from the realization of how easily she had been put hors de combat, and the stale perfume was rapidly making her very ill. A large, round tear rolled from each lovely eye and slid quickly down each symmetrical cheek.

Sweetie, beholding the tears, suddenly exchanged her sardonic expression for one of pity. She leaned over, and with the sleeve of her own blouse gently wiped the tears away. Again Connemara was surprised by the complex character of this strange girl of another caste. Two minutes before, nails, teeth and feet used frantically in a desperate struggle; and now—this genuine tenderness.

She listened to what Sweetie was saying: "Don't you fret, dearie. As long as you keep still, nobody's goin' to hurt you. Why can't you mind your own business? That's the only reason you keep gettin' into jams. Some day you're goin' to get into some real trouble."

Connemara, ill as she was becoming, was still capable of a flash of amused wonder. So she hadn't yet been in any real trouble! No, of course not. Such events as those of the last twenty-four hours were mere everyday occurrences in the life of persons like Sweetie and her pleasant companions.

Sweetie continued staring at her thoughtfully. "Listen, Sister. You been pretty square with me. I bet I can trust you if you make a promise. Will you keep your trap shut if I take the hankie out of it? Nod your he if you mean yes."

Connemara's beturbaned head ve ged violently up and down. Swee removed the gag.

Connemara used her first gaspin breath to say, in a low tone, somewhat incoherent with an hysterical giggle, "Just for that I'm going to give you a bottle of decent perfume." Then, before Sweetie could interrupt, "You said I've been pretty square with you. What made you turn on me like this?"

"What did you butt in and try to stop me leavin' for?" the other countered sullenly.

"Well—but you were sneaking off, and I don't understand—" Connemara searched her pseudo maid's face for some explanation.

What she saw in the pursed lips and the cold eyes renewed her apprehension. For, following the girl's glance, she took in the huge form of Doc, who was staring fixedly in the direction of the heavy shrubbery bordering the drive. There was everything in that alert tension, that gorilla-like hunching of the shoulders, to bring the swift thought to her mind: "That 'real trouble' Sweetie was speaking about—this is it, this is it!"

Connemara turned so that she too could focus her gaze upon the dark, overgrown thicket. There—a ghostly figure. No—two! Crouching in the shadows, deathly still.

At a step behind her she jumped and stifled a scream. Twisting around, she beheld the unbeautiful visage of the Swede, who, paying scant attention to her was grinning insolently at Sweetie. What could the return of this ham actor in the all-star cast forebode? She decided to attempt facetiousness.

"Dear, dear," she said, "how jolly! I was afraid I'd never have the pleasure of seeing your funny old face again."

The Swede vouchsafed her hardly a glance. "Shut your face," he growled, without, however, any malice in his voice. He was surveying the open front door as if a new plan were just forming in his mind.

"It's the fifty thousand, of course," drawled Connemara. "What a nice game we're having. Button, button, who's got the money? Sweetie found some way to send word to you, didn't she? I ought to have thought of that."

The Swede allowed himself another baleful grin. "You shoud get a.l worked up about that fifty grand. That's all safe and sound. But, gee—this is some swell dump, I'll tell the cock-eyed world. I think we ought to have a look inside."

He took a step toward the open door. In the same second Sweetie was upon him, clutching his wrist, spinning him around facing her. "You big boob!" she flung at him, "if brains was hooch, what you got is Bevo!"

The Swede jerked his arm angrily. "What's eatin' you? I just thought we might go in and look around—you never can tell——"

Sweetie strengthened her hold upon his arm. "And I used to think 'sap' meant somethin' in a tree," came her scornful insistence. "We got the dough, ain't we? What more do we want? That house is full of people. We got to make our get-away quick."

"Well," began the Swede, "maybe you're right, but I just thought——"

"The next time you start to think—don't," Sweetie finished scathingly. "Come on, Doc. Let's pull our freight. Poochie ain't in on this, I take it. He's a great one for dodgin' the rough stuff. A'wri, we'll be on our way."

(To be continued).

QUEEN IS ILL.

STOCKHOLM, Jan. 12.—(Canadian Press.)—The health of Queen Victoria of Sweden, has taken a turn for the worse it was announced semi-officially to-day and the court physicians have advised an early trip to a warmer climate.

"Why, Uncle Jim! You look ten years younger!"

"When I saw you a couple of months ago, I made up my mind you were getting old. At least you looked it."

"Yes, Billie, and I felt old. No appetite, couldn't sleep nights—one day just like another, and none of them any good. I knew constipation was at the bottom of it but it seemed the more laxatives I took the worse I got. Then one day I saw Nell giving Nujol to my little grandson. The doctor had prescribed it for the baby, but I found out it's just the thing for old fellows like me, too.

"I tell you, Billie, it keeps me feeling fine all the time. My appetite's back and I sleep like a child. If I look any younger, Nujol gets the credit."

Nujol helps Nature in Nature's own way

Middle age brings on a decrease in the natural lubricating secretions in the intestine. Then you need Nujol. It supplies the deficiency of the natural lubricant. Medical authorities approve Nujol because it is gentle, safe and natural in its action.

Constipation is dangerous for anybody. Nujol is safe for everybody. Nujol simply softens the waste matter and thus permits thorough and regular elimination without overtaxing the intestinal muscles. It is not a medicine. You can take Nujol for any length of time without ill effects. It should be taken regularly in accordance with the directions on each bottle. Unlike laxatives, it does not form a habit and can be discontinued at any time.

Ask your druggist for Nujol today and begin to enjoy the perfect health that is possible only when elimination is normal and regular.

Nujol

For Constipation

QUEBEC OBJECTS TO INCREASING FEDERAL DEBT BY POWER SCHEME ON ST. LAWRENCE PREMIER SAYS

Would Be Called Upon To Pay Large Part Of It.

REVIEWS PROGRESS.

Canadians Attracted From United States By Quebec Industrial Growth.

QUEBEC, Jan. 13. — (Canadian Press). — Following a few complimentary remarks wherein he welcomed into the House the new members elected last November, Premier Taschereau yesterday made reference to the absence of Hon. E. L. Patenaude. He twitted the leader of the Opposition, Arthur Sauve, with losing his henchman, and said that Mr. Patenaude, "deserting the mandate which had been confided to him by his electors, hoisted to the leadership of a new party, provided with electoral funds by some one whom I don't know—certainly not by Mr. Monty—repudiating in company with his candidates a chief whom they are now all ready to accept, suffered obliteration of himself and his party, witnessed the spectacle of those who had acclaimed him leaving him to his solitude and loneliness, and he delivered his county to the enemy as the crown of his exile."

The Premier turned to the past achievements of the Government and pointed to the roads policy as one that had contributed considerably to the development of the province. Quebec, he said, was on the way to becoming the Switzerland of the American continent. "Automobiles bring to the Provincial treasury over $3,000,000, which is equal to the entire revenue of the province in the early days of Confederation." The multiplication of steel bridges, of hotels, garages and of a thousand new industries had followed on the execution of the roads policy.

Hon. Mr. Taschereau dwelt at length on the liquor laws and believed that half a century from now they would be pointed out as some of the fine accomplishments of the Liberal party.

Less Drunkenness.

"A revenue of $5,000,000 a year, a considerable decrease in drunkenness, the much-desired and substitution of the good wines of France for strong liquors, a model system which our sister provinces are adopting one after the other, and which the highest authorities of the United States proclaim to be the ideal state in face of the bankruptcy of the Volstead Act — this is the balance-sheet of our work," said the Premier.

"Establish total prohibition?" he asked. "Our people will not have it under any circumstances, and, furthermore, experiences of our neighbors have demonstrated the fundamental vice of prohibition."

Hon. Mr. Taschereau quoted the approval with which Dr. Nicholas Murray Butler, president of Columbia University, N.Y., viewed Quebec's liquor law, that "where the United States has failed, Quebec has triumphantly succeeded."

The Premier outlined the success that had attended the Government's social legislation with respect to hospitals and other institutions, and then turned to the question of Hydro-Electric power.

Conserve Water Power.

"Only a few months ago the Government let it be known that it had determined definitely to keep for ourselves this immense natural wealth of our province: namely, electrical energy. Taking note of the marvellous results achieved at Shawinigan Falls and Grandmere, at Three Rivers and La Tuque, at Kenogami and at Jonquieres, on the St. Lawrence and in the eastern townships, we believed that this source of power and riches should be developed and utilized at home.

Criticism has not been lacking, but events have already commenced to show that we were correct. I wonder if it is fully realized what is taking place at the present time on the Saguenay River. American capitalists are about to spend $100,000,000 there, and the greatest aluminum factory in the world will rise there shortly."

There were 2,000 men working on the project at present, and 10,000 houses would shortly be erected for factory workers. A city of 25,000 souls would rise on the borders of the Saguenay in several years. The whole 400,000 h.p. at Ile Maligne was ready for use and 600,000 h.p. more was being developed at Chute a Caron.

Canadians Return.

One effect of these developments was seen in the return of French Canadians who had gone to the United States. "I know of no better repatriation agent than the highway to the factory, attracting our emigrants to return by offering them precisely that which has taken them from us," adder the premier.

Hon. Mr. Taschereau scoffed at the suggestion that the employment of United States capital in Canada would have for its effect the Americanization of the country. He also cited the activities of Lord Rothermere, proprietor of The London Daily Mail, who is undertaking a $12,000,000 paper manufacturing development in Quebec.

"Despite all this activity, there are still some who believe in exporting our electric power to the United States, and this at a time when the Americans are making efforts to come to us for the purpose of joining their capital with ours. So that there may be no misunderstanding on this point, the Speech from the Throne announces the clearly determined policy of the Government, and I have hopes it will receive the approval of the House. However, though we wish to keep this wealth for ourselves, that does not mean that we are afflicted with a provincialism à l'outrance.' We are Canadians and will always be disposed to permit the exportation of our electric energy to the sister provinces, so that they also may benefit and develop from its use. In a short time we will come to an understanding with them, and we are disposed to develop all hydraulic power on bordering waters for the mutual advantages of the two provinces. We especially invite the Province of Ontario to rap at our door. It will be opened to them widely."

Vision of Prosperity.

The Premier predicted a period of glowing prosperity for Quebec due to the Government's policy of conservation of resources.

Dealing with the St. Lawrence waterway project, the Premier insisted that, while not desiring to harm the other provinces, the Quebec Government had nevertheless the "imperious duty of protecting our Quebec patrimony." The last Privy Council judgment on ownership of beds of rivers had given the government "a formidable arm." Quebec did not wish to see additional millions added to the heavy Federal debt, which debt Quebec was called on to meet in large measure.

He touched on the administration's project for obtaining increased grants for education from the natural resources, and asked for the support of the House in giving effect to it.

The Premier concluded:

"In 25 years we have raised the revenue of Quebec from $5,000,000 to $25,000,000; we ave built a network of roads throughout the province; our dams are the best in the world, and commerce and industry have taken an unhoped for flight. We have incorporated 779 companies this year, with an aggregate capital of $134,939,918. We may claim for ourselves the evidence of having created confidence among our people, or having inspired them with an optimism of a high standard, of having awakened energies that were slumbering and with having opened up new horizons."

Why He Succeeded

From hard work on a farm to the study of medicine in Cincinnati, where he was graduated in 1862, was the course which Dr. R. V. Pierce took.

In his younger days he practiced medicine over a large district. It was then the new oil fields near Titusville, Pa. Finally he determined to put up some of his prescriptions in ready-to-use form in order to reach a larger number of families.

He thus early moved to Buffalo, N.Y., and established the World's Dispensary, where he put up Dr. Pierce's Golden Medical Discovery for the blood as well as the Favorite Prescription for women, carefully preparing them from roots, barks and herbs and placed them with druggists everywhere.

During the last sixty years Dr. Pierce's Discovery, for the blood, has been sold in larger quantities by druggists than any other medicine. It is a tonic in its effects on the stomach and digestive apparatus; an alterative in its action on the blood, liver and skin. It increases the appetite, stimulates the digestion, enriches the blood, and makes both men and women feel as they did when they were young and care free.

Ask your druggist for Dr. Pierce's Discovery, in tablet or liquid form, or send 10c for trial pkg. of tablets to Dr. Pierce's Laboratory, in Bridgeburg, Ont.

CAVAN PERSONALS

CAVAN, Jan. 13.—The Ladies' Aid of Cavan United Church held their January meeting on Thursday afternoon at the home of Mrs. R. Matchett. There were fifteen ladies present. The meeting, which was conducted by the President, Mrs. R. S. Staples, was appropriate for the first meeting of the new year. An interesting paper was read on "Keeping Young." After the adjournment of the meeting lunch was served and a social time enjoyed.

Mr. Cyril Moore was a recent visitor to Detroit.

Miss Jean Syer, Millbrook, has been engaged as teacher in Mount Pleasant School.

The Rev. J. Totten assisted the Rev. Mr. Foley, Frazerville, in the prayer service on Thursday evening.

Messrs. Clarence and Orville Olan are threshing clover at Cavan Centre.

Whooping cough is prevalent among the children.

Miss Hazel Hunter returned to Toronto on Wednesday after spending the Yuletide season with her parents, Mr. and Mrs. D. J. Hunter.

Mrs. Lloyd Sutton is visiting friends in Toronto and Hamilton, going on Friday morning.

The progressive euchre party in Cavan Community Hall on Thursday evening was a very pleasant social affair.

Mr. Elton Sutton, who has been holidaying at the home of his grandmother, Mrs. Robert Sutton, returned to his home in Colborne on Wednesday.

There was a small vote polled in Cavan municipal election on Monday. The ladies who voted were few in number.

Cars are still running on the country roads.

On Monday Mr. Huxley, Peterboro, motored to Mr. Paul's home, Eighth line, Cavan.

A number of the young people attended the Anglican entertainment in Bethany on Friday evening.

BRITAIN SPARED A RAIL STRIKE

National Wages Board Gives Award Accepted By Men.

COMPANIES ALSO.

LONDON, Jan. 13.—The threatened British railway strike will not materialize. There are those who profess to see in this favorable signs for other industries as well, for the dispute between the railway management and the employes has been carried out with every evidence of moderation and self-control.

A year ago the situation was not promising and the prediction was freely offered that the outcome would be a general tie-up of transportation which would be aggravated by a simultaneous strike of mineworkers, who were known to be dissatisfied not only with their wage scale, but with their working conditions as well.

In December, 1924, the National Union of Railwaymen and the Railway Clerks' Association made a demand for increase of wages. This was refused by the companies, who claimed that such an increase of expenses would wipe out all dividends and make necessary retrenchments which would cripple the transportation services of the country. In addition, the railway general managers, after conference on the subject, submitted a counter-proposal for material reduction of wages. Thus the gap between the opposing forces seemed to widen hopelessly.

The Other Role.

Curiously enough, the railways now took up the role of the aggrieved party. A statement issued by the Stockholders' Association of one of the largest corporations pointed out that wages had been increased to meet the high cost of living, but railway dividends were kept at the old rate, being subject to Government control. "Railway shareholders," said the statement, "are mostly poor people with small holdings, and nothing is done for them to meet the increased cost of living. It is in the general interest that capital invested in railways should be remunerative, as there are large schemes in prospect, among them the electrification of the systems, which will involve heavy capital expenditure. This capital can not be raised if railway investments are unremunerative."

Fortunately the Government has machinery for dealing with such matters and the dispute was referred to the National Wages Board. After long deliberation and careful investigation, the board's finding was in favor of a reduction of wages for all new employes, but against any reduction of pay for those already in the service.

Backed by Men.

The leaders of the railwaymen responded to this with good will. A message was issued by the national executives which read in part: "With a full sense of our responsibility, we recommend our members to accept the findings of the National Wages Board. We urge every member to co-operate whole-heartedly with the management so to promote the efficiency of the railway service as to attract to the railways the maximum amount of potential traffic in the country and so assist to restore in the most natural way the prosperity of the industry on which members depend to provide them with the means of livelihood."

The settlement of this vexed question is received as good augury for the revival of industry in Great Britain during the coming year.

Miss Elsie Hurst, who only a few months ago was working as a skirt-maker in a sweat-shop, has just scored a sensational success as a concert singer in London.

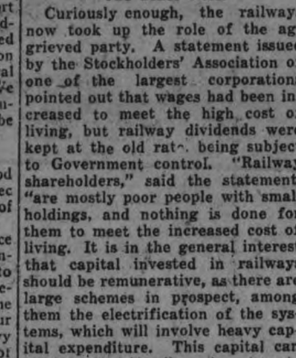

ALTERATION IN SCHOOL RIGHTS LAWYER AVERS

I. F. Hellmuth Opens Argument in Separate School Claims.

$95,000 SOUGHT.

Mr. Tilley Represents Ontario Government in Test Case.

TORONTO, Jan. 12.—In seeking a declaration based on petition of rights presented in the non-jury assize recently on behalf of the Tiny separate school board, the suit is being entered on behalf of all the separate schools of the province, according to I. F. Hellmuth, K.C., counsel for the suppliants. Mr. Hellmuth declared that for 43 years, from confederation to 1906, the rights of the separate school supporters remained unchanged, but from 1906 to 1924 there had been a steady alteration made until the original rights granted under confederation had been quite obscured.

In suing, among other things, for the balance of certain moneys of the school grants claimed for the Tiny separate school the suppliants have as further objective the sum of $95,000 paid in to court in 1922 as moneys of the schools' grant which the act said should go into consolidated revenue fund. The provincial authorities were doubtful themselves, so the money went into court, where it remains until a decision is arrived at.

The separate school supporters claim exemption from certain taxes, but also claim a larger proportion of the school grants, which they allege are incorrectly divided.

The money in past days was divided as they thought it should be divided. The reports might be nice to read as history but everything must get back to the statutes. The reports would only embarrass the case.

Mr. Hellmuth claimed the statutes did not need to be put in as evidence —they proved themselves.

Entitled to Share.

"I do not agree we have to look only to the statutes of 1863," he said. "Our rights are by law and the whole body of law. For 43 years the division of these grants was according to the plain meaning of the statute. I submit I am entitled to show what was done and how the grants were apportioned and when first the legislature began to vary the practice."

Mr. Justice Rose: "I understand, Mr. Tilley, you say that if you have a statutory law by right you have it and it is not necessary to go outside the statute to prove that right."

Mr. Hellmuth pointed out that he wished to show what was actually done in the 43 years he was referring to. He then quoted chapter 64 of the act of 1859 as being the separate school act.

Mr. Tilley pointed out that parts of this act were repealed as they affected Protestant schools but not as affecting separate schools.

Mr. Hellmuth went on to trace the evolution of this section to section 20 of the act of 1863—when to this section granting the separate school a share of all common school grants was added a clause, "and of all public grants." This, he claimed, was the law by which the separate schools were entitled to their share.

On Population Basis.

By the common school act of 1859 it was the duty of the superintendent of education to apportion the grants to the common schools on a population basis as compared with the whole population of Upper Canada. Thus with section 20 of the act of 1863, a method was provided for the apportionment of the grants to the municipalities.

Mr. Tilley referred to section 3 of this act by which the common school fund of the township was distributed but Mr. Hellmuth said that this referred to the amount which must be raised by the township equal to its legislative grant. Both these formed the common school fund. There was no obligation, however, on the separate schools to raise this township fund. They were to get their share of the common school fund without this obligation.

It was clear that no township, city, town or village common school could get its share of the legislative grant unless it had raised an equal sum locally, but the separate schools were under no such obligation. This was provided by an act of 1853, but any separate school supporter contributing to the separate school a sum equal to that of common school supporters they were exempt from special taxation with reference to the sum for the legislative grant. Other separate school obligations were dropped by the Tache act.

Section Repeated.

Mr. Tilley stated that these provisions of 1853 were dropped in the acts of 1859 or 1863. Mr. Hellmuth said he did not intend to refer further to the act of 1853 but to an act of 1862.

In the consolidation acts of 1877, 1887 and 1897 no change was made in the method of distributing the fund and he intended to show when this change came.

Mr. Justice Rose: "At what date subsequently to confederation was there an act dealing with the method of distribution?"

Mr. Hellmuth: "Not until 1877. In chapter 206 of the revised statutes of 1897 the clause was practically in the identical words of 1863, 'That all public schools shall be entitled to a share in all public grants, investments and allotments,' except that the word 'public' succeeded the word 'common.'"

In 1887 the act repeated verbatim the section in the statutes of 1877. In 1897 again there was the identical repetition.

Was Missing Comma.

In 1874 there was a clause corresponding to the one in the act of 1859 providing for the division of the grants by the superintendent of education. In the act of 1887 the minister of education was named in the act to supervise the distribution.

Mr. Tilley drew attention to the house in this clause dealing with moneys "not otherwise appropriated by law to the courts, etc." A missing comma after law was taken for granted, but Mr. Hellmuth stated he would have more to say about the phrase "not otherwise appropriated by law" as he believed it was appropriated in behalf of the separate schools.

Mr. Tilley claimed the act of 1863 didn't limit the amount given the township, but did insist each school got a share of township money.

Mr. Hellmuth quoted from the act of 1863 a clause providing for returns as to attendance of separate schools and that the superintendent of education had to apportion to them the moneys due. He determined the amount due to both common and separate schools.

The first statute subsequent to 1863 which varied the apportionment of the grants was the department of education act of 1906.

Mr. Hellmuth then read at length from his brief with reference to the present practise of apportioning the grant.

"But I submit," he said emphatically, "that no regulations they make can affect our grant. That is fixed. They may compel us by mandamus to follow certain regulations, but they cannot take away our grant."

The change in the system of distribution had been gradual since 1906, said counsel. In 1907 provision was made for the apportionment on a more complicated basis having regard to teachers' salaries, equipment and many other things. In this act the money was made payable to the treasurer of the municipality, whereas by the act of 1863 it was payable direct to the trustees of the separate schools.

In 1909, the Education Act repealed the act of 1906 and the amendment of 1907. By this act it was the duty of the minister of education to apportion the general grant on a basis of population, making, however, a subdivision as between urban and rural populations. The amount was to be divided in the townships and as between public and separate schools on an average attendance basis. Counsel claimed the separate schools were entitled to a higher average than at present computed.

Were Special Grants

There were also special grants provided by this act on a basis of the grade of the teachers and their length of experience. The grants were also to be paid to the rural separate schools on the warrant of the inspector of separate schools. Also the amount of the municipal school taxation was taken into account and counsel claimed this latter had nothing whatever to do with the separate schools.

The act of 1910 amended the act of 1909 providing that the appointment should be so divided that a sum should be given the separate school on a basis of the ratio of the separate school attendance to the total attendance of both public and separate schools, the residue to go to the public schools.

"Thus there has been wiped out any territorial basis of division," said Mr. Hellmuth. "There might be a section that had no separate school. Under the old act the money was given to a separate school as one in a district or township."

Just as Objectionable.

Provision was made that such money not required to be paid public and separate schools as the basis given should lapse into the consolidated fund. This was what happened to the $95,000 in 1922 about which there is questioning. But as there was a dispute it was paid into court instead of the consolidated revenue fund.

In 1914 the act was consolidated and in 1922 other conditions were added providing that the assessment of the property of the separate school supporters was to be taken into consideration. The act had been amended since but the act of 1922 was in effect when this action was started.

"The act of 1924 is just as objectionable to my clients," said Mr. Hellmuth, "but it does not effect this specific petition."

Mr. Tilley pointed out that the act of 1924 would have to be taken into consideration. The main purpose of this action was to have the legislation now in effect passed upon. Mr. Hellmuth agreed to this but had been in doubt as to whether it could be brought in with reference to the claims of 1922.

Mr. Justice Rose pointed out that the act of 1924 was mentioned in the petition of rights and must be considered.

Mr. Hellmuth quoted the provisions act of 1924 with reference to making the appointments of the grants. While the Tiny school was a rural school the present suit was on behalf of all the separate schools in the province. There were references in the act to special grants and counsel claimed there couldn't be any special grants.

MANITOBA FARM WOMEN AGAINST CADET TRAINING

Declare Their Unalterable Support of Prohibition at Convention.

PROVINCE IS WET.

Illicit Sale of Liquor in Every Manitoba Town.

BRANDON, Jan. 13 (Canadian Press).—The United Farm Women of Manitoba met in annual convention here Tuesday and expressed their opinions on reforms demanded in the interests of home life, education, immigration and other matters.

The women expressed their unalterable support of the total prohibition movement, declared for equal rights with men as regards succession duties, expressed themselves opposed to the cadet training system in the schools and asked the Dominion Government to alter the naturalization laws to make them fairer to women.

At the conclusion of the day's sessions the delegates re-elected Mrs. S. E. Gee, Virden, president, for a second term, and accorded a like honor to Mrs. Albert McGregor, Keys, Man., vice president. Mrs. Gee was re-elected by acclamation. Mrs. E. J. Blow, Winnipeg, was defeated when she contested the re-election of Mrs. McGregor.

The first action taken by the convention came at the morning session after an address by W. R. Wood, secretary of the Manitoba Prohibition Alliance, in which he charged that the illicit sale of liquor had reached to every town in the province and that as a result the young people of both sexes were taking part in drunken parties and debauchery.

The convention unanimously passed a resolution re-affirming the stand of the united farm women for complete prohibition.

Succession Duties.

The report on legislation resulted in the passage or resolutions urging an inter-provincial arrangement to prevent over-lapping of succession duties in the various provinces and recommended that succession duties be graded according to the number of dependents in the family. Mrs. Gee, in making the report, pointed out that at present succession duties may be collected in two and even more provinces, and that the duty is the same whether there is one dependent or ten. She also reported that steps were being taken to rectify the inequality in the law whereby if a man dies, the wife pays succession duties, but in the case where the wife dies first, the husband has no such responsibility.

From Cabin Boy to Fleet Manager

One of the best known authorities in marine circles, Captain John Thomas Walsh, manager of the Canadian Pacific Steamships in Montreal, has retired after twenty-two years of service with the Company. He will be retained only in an advisory capacity while Captain W. J. McGiffin, who has been marine superintendent, becomes general superintendent.

Starting out as an apprentice at the age of 16 on an old windjammer, some fifty years later Captain Walsh had risen to the position of manager of one of the principal Atlantic steamship companies at one of its most important ports. He came to Canada in 1904 a year after the Canadian Pacific service absorbed the Elder Dempster lines by whom the captain had been employed. The latter became manager at Montreal in July 1919.

Captain McGiffin, successor of Captain Walsh, joined the Canadian Pacific service in 1908 and resigned seven years later to enter the service of the Allan line. He returned to the Canadian Pacific when the Allan Line was absorbed by the Canadian Pacific.

The legislation report indicated the advance in the past year in divorce legislation, naturalization laws and laws effecting child welfare and juvenile delinquency.

The separate women's convention ended last night, and this morning the women and men delegates will unite in the annual convention of the United Farmers of Manitoba. The sessions of the convention will continue until Saturday night.

OMEMEE NEWS

OMEMEE, Jan. 13.—Miss Aggie Clemett of Toronto, spent a couple of days in town last week and attended the funeral of her friend, the late Miss Mabel Shea of Fleetwood on Thursday.

Mr. R. J. Patterson, M.P.P., was a visitor to Toronto last week.

Mr. Albert Byers of Toronto visited a number of Omemee friends, last week.

Mrs. Isaac Fee left on Monday on an extended visit with her daughter, Mrs. L. Howell, of Ford, Ont.

Mr. E. Larimer of Peterboro was in town on business.

Miss Eileen Johnson has returned to Toronto to resume her position, after a short holiday with her parents, Mr. and Mrs. Fred Johnson.

Mr. S. D. Vaughan made a business trip to Toronto last week.

Miss Lillian Race visited at the home of her uncle, Mrs. Lewis Race, of Lindsay on Tuesday.

Mrs. H. T. Carmichael and son and Mrs. Greenwood spent a couple of days with friends in Peterboro last week.

Miss Powers of Lindsay spent Thursday with Miss A. Neill.

Mrs. F. Bradley of Brighton visited at the home of Mr. and Mrs. J. Bradley, last week.

Mrs. Epworth has returned home after spending some time at her home in Newmarket.

Mrs. Harry Magee and children spent a few days with her sister, Mrs. Bellamy of Lindsay.

THE BANK OF TORONTO

SEVENTIETH ANNUAL GENERAL REPORT

PROFIT AND LOSS ACCOUNT

The Balance at credit of Profit and Loss, on 29th November, 1924, was		$1,290,[illegible]
The Net Profits for the year, after making full provision for all bad and doubtful debts, and deducting expenses, interest accrued on deposits and rebate on current discounts, amounted to the sum of		1,012,[illegible] 24
		$2,302,[illegible] 4
This sum has been appropriated as follows:—		
Dividend No. 174, Three per cent.	$150,000.00	
Dividend No. 175, Three per cent.	150,000.00	
Dividend No. 176, Three per cent.	150,000.00	
Dividend No. 177, Three per cent.	150,000.00	
		$ 600,[illegible] 00
Tax on Circulation	$ 50,000.00	
Reserve for Accrued Taxes	80,000.00	
Transferred to Officers' Pension Fund	50,000.00	
Written off Bank Premises	150,000.00	
		330,00[illegible]
Transferred to Rest		1,000,0[illegible]
Carried forward to next year		322,0[illegible]
		$2,252,07[illegible]

GENERAL STATEMENT

30th NOVEMBER, 1925

LIABILITIES

Notes of the Bank in Circulation		$ 8,405,841.00
Deposits bearing interest, including interest accrued to date of statement	$66,470,771.16	
Deposits not bearing interest	18,087,993.09	
		84,558,764.25
Balances due to other Banks in Canada (daily exchanges)	1,649,092.57	
Balances due to Banks and Banking correspondents in the United Kingdom and Foreign Countries	1,399,496.88	
		3,048,589.45
Bills Payable		1,136,812.50
Quarterly Dividend, payable 1st December, 1925	150,000.00	
Dividends Unpaid	1,433.00	
		151,433.00
Letters of Credit outstanding		1,159,929.28
Liabilities not included in the foregoing		183,438.14
		$98,644,807.62
Capital paid up	$5,000,000.00	
Rest	7,000,000.00	
Balance of Profit and Loss Account carried forward	322,079.94	
		12,322,079.94
		$110,966,887.56

ASSETS

Current Gold and Silver coin	$ 438,930.82	
Dominion Notes	6,660,730.00	
Deposit in the Central Gold Reserves	3,055,866.64	
Deposit with the Minister for the purposes of the Circulation Fund	249,267.85	
Notes of other Banks	592,850.00	
United States and other foreign currencies	77,667.79	
Cheques on other Banks	8,107,338.51	
Balances due by Banks and banking correspondents elsewhere than in Canada	3,364,713.79	
Dominion and Provincial Government Securities, not exceeding market value	19,103,644.07	
Canadian Municipal Securities and British, foreign and colonial public Securities other than Canadian not exceeding market value	7,263,852.11	
Railway and other Bonds, Debentures and Stocks, not exceeding market value	3,608,908.27	
Call and Short (not exceeding thirty days) Loans in Canada, on Bonds, Debentures and Stocks and other securities of a sufficient marketable value to cover	6,601,261.27	
		$59,125,031.12
Other Current Loans and Discounts in Canada (less rebate of interest) after making full provision for all bad and doubtful Debts	$47,058,744.12	
Non Current Loans (estimated loss provided for)	236,523.61	
		47,295,267.73
Mortgages on Real Estate Sold	64,911.79	
Liabilities of Customers under Letters of Credit, as per contra		1,159,929.28
Bank Premises, at not more than cost, less amounts written off		3,321,747.64
		$110,966,887.56

W. G. GOODERHAM, *President.*
JOHN R. LAMB, *General Manager.*

TORONTO, *30th November*, 1925.

AUDITORS' REPORT TO THE SHAREHOLDERS

To the Shareholders of The Bank of Toronto:

We have examined the books and accounts of The Bank of Toronto at its Head Office and have been furnished with certified returns from the branches, and certify that the above statement of liabilities and assets as at 30th November, 1925, is in accordance therewith and in our opinion discloses the true condition of the Bank. The Bank's investments and the securities and cash on hand at the Head Office and at the Toronto and Montreal Branches were verified by us as at 30th November, 1925. We have received all the information and explanations we have required, and all transactions of the Bank which have come under our notice have, in our opinion, been within the powers of the Bank.

D. McK. McCLELLAND
of the firm of Price, Waterhouse & Co.
JNO. J. ROBSON
of the firm of Robson, Richie & Co.

TORONTO, 22nd December, 1925.

The following Directors were elected: W. G. Gooderham, William Stone, Lt.-Col. A. E. Gooderham, Col. William D. Gear, Archibald H. Campbell, John I. McFarland, Joseph Henderson, John Macdonald, Brig.-Gen. F. S. Meighen, Paul J. Myler, James D. Chaplin, M.P., Thos. F. How.

At a meeting of the new Board, Mr. W. G. Gooderham was elected President and Mr. Joseph Henderson Vice-President.

STORE HOURS—SATURDAYS, 9 A.M. TO 9.30 P.M.; OTHER WEEK DAYS, 9 A.M. TO 5.30 P.M. TELEPHONES 138-139

1000 PLAIN HEMSTITCHED COTTON PILLOW CASES
ALSO STAMPED, SIZE 42 INCHES—A GREAT VALUE AT
48c Pair

CRESSMAN'S

THE GREATEST OF ALL CLEARANCE SALES OF MEN'S CLOTHING AND FURNISHINGS NOW ON ME'S SHOP

Starting Thursday - "MANUFACTURER'S OUTLET SALE" of Overstocked Linens and Household Requirements

A GREAT WHITE SALE event destined to replenish your Linen and other household needs at the lowest possible cost to you. A direct result of a first of the year trip to the markets by our buyers. Many doubtless remember the unusual success of this event a year ago. To those we need say no more; to others we say, "Come and see," and please come early—you'll find the selection best then.

STARTING THIS GREAT EVENT WITH TWO WORTHY TIME-LIMIT SALES

ONE HOUR, 9 A.M. TO 10 A.M., THURSDAY
EXTRA LARGE
Heavy Quality Bath Towels
SIZE 52 x 26 INCHES
$1.00 Each
White with a selection of blue, pink, gold or mauve jacquard borders; also extra large English Colored Bath Towels in cream with red stripes.

9 A.M. TO 10 A.M., THURSDAY
GOOD QUALITY
Linen and Cotton Damask
63 INCHES WIDE
PRICED FOR ONE HOUR THURSDAY MORNING
75c Yard
An ideal material for every-day use. It is 85 per cent. linen and will render splendid wear and launder nicely.

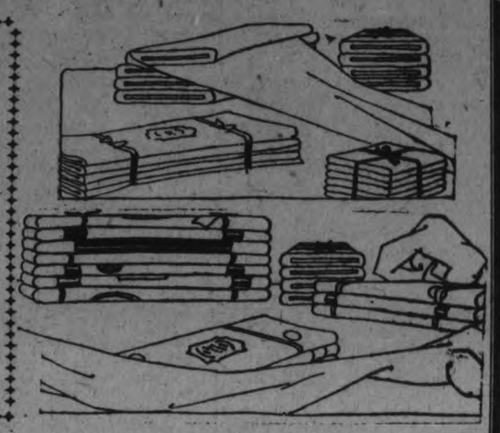

Pure Irish Linen Towels
Our entire stock of Old Bleach and Shamrock Fine Irish Linen Fancy Damask Huckaback Towels. All sizes and many qualities.
At 25% Off Regular Prices

Heavy Irish Linen Towelling
Suitable for roller towels, dish towels and hand towels.
16 inches wide 19c, 25c, 29c
22 inches wide 25c, 29c, 35c, 39c

Irish Linen Tabling
70 INCHES WIDE—SPECIALLY PRICED AT
$1.39 Yard
A quality of Pure Linen Table Damask in a fine range of designs that formerly sold at $2.50 a yard. There is only about 200 yards of this quality, so get your supply early.

Manufacturer's Stock of Irish Linen Table Cloths and Napkins
Some are slightly soiled, others very slightly imperfect. Qualities are guaranteed and prices are the lowest in years. A few only are listed here.

PURE LINEN TABLE CLOTHS
70 x 70 inches. Values to $5.00. Each $2.95
70 x 88 inches. Values to $7.00. Each $3.95
72 x 90 inches. Values to $8.50. Each $5.25
68 x 86 inches. Values to $8.50. Each $5.95

SPECIAL ALL-LINEN HEMSTITCHED TABLE CLOTHS
All first quality, in lovely round patterns, 68 x 86 inches. $9.00 value, for, each $5.89

PURE LINEN TABLE NAPKINS, HALF PRICE
Odd numbers from the manufacturers. Splendid qualities, in quantities from one to a dozen.
Priced, 25c to 50c Each

Pure Linen Tray Cloths
A special purchase of Plain Tray Cloths. Splendid quality and very suitable for embroidery, with hand-drawn hemstitched border.
SIZE 14 x 20 INCHES 59c
SIZE 16 x 24 INCHES 69c

English Dimity Bedspreads $1.98
Large double bed size, in splendid quality dimity with blue stripe design in fast color. Size 72 x 90 nches.

300 PAIRS MEDIUM SIZED
White Turkish Towels 48c Pair
Soft and very absorbent, all white; also small English Colored Towels with cream ground and blue and red stripes. The size of the former 17 x 31 inches, the latter 16 x 32 inches.

SPECIAL SELLING OF "KINGCOT" LARGEST 12/4 SIZE
Double Bed Flannelette Blankets at $2.39 Pair
Largest White Flannelette Blankets with pink or blue borders. 12/4 double bed size and the very best quality.

Two Pieces Only **72-Inch Bleached Sheeting** *Specially Priced at* **90c Yard**
Finest quality made in Canada. Sheeting that is strong and durable and pure snowy white. Just about 120 yards of this regular $1.39 value. Get your supply tomorrow.

ENGLISH SHEETS AND PILLOW CASES
Splendid quality Hemmed Sheets, 2 x 2½ yards, each $2.79
Hemstitched Pillow Cases, English-made, 42 inches wide, pair, $1.19
Full Double Bed Size Hemmed Sheets, 2 x 2½ yards, each ... $1.29

Heavy Canadian Sheeting
AT SPECIAL PRICES
72-inch. Yard 39c, 59c, 79c, 85c
81-inch. Yard 65c, 89c, 98c
36-inch Wabasso Sheeting, yard ..... 69c and 85c
76-inch English Sheetings ..... 98c and $1.29

Wabasso Circular Pillow Cotton
40-inch width 39c, 45c, 49c
42-inch width 45c, 49c, 55c
44-inch width 49c, 55c, 65c

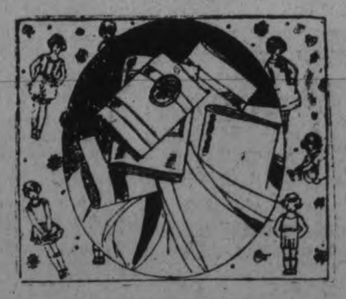

The GRESSMAN Company Limited

EVERY JANUARY PRICE CARD IN THE STORE MEANS A MARKED SAVING FOR YOU

The GRESSMAN Company Limited

UNITED CHURCH WEEK OF PRAYER

Good Attendance at All Services at Norwood Last Week.

NORWOOD, Jan. 13.—At all of the prayer services held during this week in the United Church, great enthusiasm has been shown. On Monday evening the Young People's League had charge. Miss Dorothy Loge, B.A., president of the league, opened the meeting with a few brief remarks, after which Miss Ruth Harper took the chair. After the opening hymn, the Scripture reading was given by Mrs. A. McNeil, followed by prayer by Miss Cameron.

The topic "The Kingdom of Heaven," was taken by Mr. R. G. Lawlor, B.A., who gave a most helpful and interesting address.

Tuesday evening's service was in charge of the elders. Mr. Thos. Clarke, presided. Mr. Hugh Robb read the Scripture reading and Mr. Wm. Cuthbertson lead in prayer. The topic, "The Church and Home Life," was ably presented by Mr. Ross Fennell and Mr. H. A. Thistlewaite. Other members of the session took a very prominent part in the service.

On Wednesday evening the stewards of the church were in charge. Mr. Wm. Richardson occupied the chair and read the Scripture lesson, after which Mr. David Stark lead in prayer. Mr. B. W. Squire presided at the piano and a solo was rendered by Mr. J. Stan. Weir. An interesting address on "The Church and Organized Society," was given by Mr. W. G. Barrie. Mr. B. W. Squire in the absence of Mr. A. G. McDermott gave the report of the stewards.

Enthusiasm is still growing, and on Thursday evening the Sunday School room was full when the topic "The Church and the Nation" was under the direction of the Sunday School Superintendents.

Mr. Harry Wildman, superintendent of the Wildman School, was in charge and led in the singing, which was entered into heartily by all present. Mr. Wesley Wildman presided at the piano and his playing made every one feel like joining in the singing. Addresses were given by Mr. G. A. Brethen and Mr. Geo. Hamblin, superintendent and assistant superintendent of the local church.

The Woman's Missionary Society had charge of Friday evening's meeting, and the president, Mrs. E. C. Squire occupied the chair. A vocal solo was rendered by Mrs. R. G. Lawlor, and interesting papers were given by Mrs. A. McNeil and Miss Stella Burgess.

The Sunday evening service was in charge of the Missionary Department of the Young People's League. Pictures of the Mission field in Central India were shown and the lecturette was given by Miss Stella Burgess and Rev. T. M. Wesley. A solo suitable for the occasion was beautifully rendered by Master Wilson Riseborough.

Baptist Services.

The special services in the Baptist Church, under the direction of "Gypsy" Hawkins are being well attended and much interest is evidenced.

During the coming week prayer meetings will be held in three of the elders' district of the United Church. In Mr. T. Clarke's district service will be held on Monday evening at the home of Mr. Andrew Knox on the 7th Line of Asphodel.

On Tuesday a service will be held in the Wildman School, embracing the districts of Mr. J. Starke and H. Wildman.

Mr. Squire's district will hold its service at Mr. Wm. McMillan's home, on the 8th Line of Dummer on Thursday evening.

KEENE NEWS

KEENE, January 13 — A meeting of the Joint Boards of the United Church, including Zion, Bethel and Keene, is to be held in the Keene Methodist church, on Friday, January 15, at 2:30 o'clock. The meeting is called for the purpose of discussing the re-arrangement of the charges.

Mr. Samuel Armstrong is chairman of the Boards.

Meeting Postponed.

The regular monthly meeting of the Women's Missionary Society scheduled for Thursday, Jan. 14, has been postponed until Thursday, Jan. 21.

Peterboro Minister.

The Rev. Mr. Bamforth of Peterboro occupied the pulpits of the United Methodist churches on Sunday in the enforced absence of the pastor, Rev. A. McLauchlin.

Miss Hazel Brown was home over the week-end.

Mrs. William Speers of Lang, is seriously ill with pleuro-pneumonia.

Foot was Cut.

Mr. Harry Short had the misfortune to cut his foot seriously while cutting wood. Several stitches were required. Mr. Short will be laid up indefinitely as it is thought the bone is injured.

The regular meeting of the W.M.S. of the Presbyterian United church will be held at the home of Mrs. G. S. Taylor on Tuesday afternoon at 2.30.

The Otonabee Young People's Club are having a dance in the town hall on Tuesday evening.

Mr. and Mrs. Noftall and son of Peterboro were the guests of Mr. and Mrs. Hugh McFee on Sunday.

Miss Violet McNevin was visiting her parents over the week-end.

Most of the born leaders of men are women.

A species of worm that lives only in ice and cannot withstand even the heat of a human hand, is a recent discovery of scientists.

SANTAL MIDY CAPSULES
Easy to Take-Quick to Relieve
CATARRH of the BLADDER
Safe, Successful
Each Capsule bears name (MIDY)
Beware of counterfeits

WOMEN'S PAGE

SOCIETY

A very pleasant evening was spent at the home of Mr. and Mrs. George Gregory, 715 George street, on Monday, when sixty guests assembled to celebrate the twenty-first birthday of their eldest daughter, Lillian, who received many presents of a useful and valuable nature. The evening was spent in playing cards and dancing, and a dainty luncheon was served at midnight.

* * *

Mrs. W. C. Ackerman, Park street, entertained a number of her friends at bridge last evening.

* * *

Mrs. R. Carveth of Toronto is in the city to-day for the funeral of Mrs. Margaret Lytle.

* * *

Mrs. L. B. Kingston and small daughter, Nancy, of Montreal, are guests of Mrs. H. B. Dean, Hunter St. West.

* * *

Mr. James Heffernan, superintendent of the Colonial Weaving Company, is in New York city on business.

* * *

Madame Anna de Lozina, who spoke to the Woman's Canadian Club yesterday, was the guest during her stay in the city, of Miss Margaret Hamilton, Rubidge street.

NORHAM NEWS

NORHAM, Jan. 13.—Master Carman Nelson was taken seriously ill a few days ago.

Mr. Gordon Lapp of Brighton, ex-Premier of the Older Boys' Parliament and Ronald Fredenburg, Premier of the fifth Older Boys' Parliament of Ontario conducted the services in Bethany United Church on Sunday aternoon.

Mr. Clem Palmateer has purchased a new radio.

The Mission Band held its regular meeting Saturday afternoon at the parsonage. Arrangements were made for an opening meeting on Saturday afternoon, Jan. 23, upon which date the talent money is to be handed in.

The social evening held at Mr. and Mrs. Grant Goodfellow's home on Friday evening was well patronized.

Miss Cherry Turner of Campbellford spent Sunday at the home of Mr. and Mrs. Fred H. Huycke.

Mrs. Reynolds of Morganston has returned after spending a week with her daughter, Mrs. David Cryderman.

A little son has come to brighten the home of Mr. and Mrs. Eric Foster, Codrington.

Mr. Hermin Reynolds of Morganston, a former superintendent visited the Sunday School in the United church last Sabbath morning and gave a short address to those present. Mr. Reynolds is to have charge of the service at Bethany United church next Sunday afternoon.

ROSENEATH NEWS

ROSENEATH, Jan. 12.—Mrs. L. Turner has returned home after a visit with relatives in Peterboro.

The Women's Institute was held on Thursday last at the home of Mrs. M. Davey, with a good attendance. The programme was very interesting and beneficial. Afterwards a dainty lunch was served and all enjoyed the social part of the afternoon.

Mr. Jas. Eddington is on the sick list; also many who are suffering heavy colds.

The evening service on Sunday was fairly well attended. An excellent sermon was preached by Rev. Lovelace.

Mr. Parkes of Belleville has come to clerk in Mr. Brown's store, Mr. Brisbin having accepted a position in Port Credit.

Women's Lives

are relieved of a great hygienic handicap in this way. Positive protection—discards like tissue

THERE is now a new way in woman's hygiene. A way scientific and exquisite that ends the uncertainty of old-time "sanitary pads."

It is called "KOTEX." Eight in every 10 better-class women have adopted it.

You wear sheer frocks and gowns without a second thought, any time, anywhere. You meet every day, every business or social demand unhandicapped.

NO LAUNDRY

Discards as easily as a piece of tissue. No laundry. No embarrassment.

Five times as absorbent as ordinary cotton pads, it banishes danger of mishaps.

Deodorizes, too. And thus ends ALL fear of offending.

You obtain it at drug or department stores simply by saying "KOTEX." Women thus ask for it without hesitancy. Costs only a few cents for a package of 12.

KOTEX

No laundry—discard like tissue

ECLIPSE FASHIONS

Exclusive Patterns by Hazel Cayen

The Jumper Frock for Fashionable Daytime Wear

The two-piece sports frock continues its importance for daytime wear; in fact, there is no limit to its ambition, for it has successfully invaded the evening mode. Tucks and plaits are the decorative features of the model pictured here. The over-blouse opens all the way down the front under a flat plait trimmed with groups of small buttons, and is fitted to a plain band at the lower edge. The skirt is made in four gores, the side panels being joined to the front and back beneath the groups of plaits, and is attached to a fitted band at the normal waistline. Blouse No. 1117 is in sizes 34, 36, 38, 40 and 42 inches bust. Size 36 bust requires 2⅝ yards 36-inch, or 2¼ yards 40-inch material. Skirt No. 1218 is in sizes 26, 28, 30, 32, 34 and 36 inches waist. Size 28 waist required 3⅛ yards 36-inch, or 2¼ yards 54-inch material. Price 20 cents each pattern.

Our Fashion Book, illustrating the newest and most practical styles, will be of interest to every home dressmaker. Price of the book 10 cents the copy.

Pattern Purchase Coupon

Address Fashion Department, Evening Examiner

No. ..... Street .....

Name .....

Pattern Number ..... Size .....

Town .....

Province .....

Amount Enclosed .....

Price 20 cents each—coin preferred

LAKEFIELD NEWS

LAKEFIELD, Jan. 13.—Misses Margaret and Muriel Strickland have gone to Toronto where they will attend Bishop Strachan School.

Miss Marjorie Cox of Peterboro is visiting friends in the village.

Mrs. Hugh Kidd was the week end guest of friends in Peterboro.

Mr. Percy Stenner of Peterboro spent the week end with his parents in the village.

Mrs. Laura McIlmoyle was in Peterboro last week visiting friends.

Archdeacon Davidson of Toronto paid his official visit to the parish of St. John's last Sunday.

Mr. and Mrs. G. A. Welbourne were in Peterboro on Monday.

Mr. and Mrs. C. E. Strickland and Miss Mary left this week for Chicago and Saskatoon and other western points where they will spend some weeks.

Mr. E. Watson was in Peterboro on Monday.

Mr. and Mrs. A. M. Fitzgerald are guests of Dr. and Mrs. Carmichael in Peterboro.

Miss Maude Stenner, who has been visiting Mr. and Mrs. C. C. Stenner in the village, has returned home.

Mr. and Mrs. G. J. Elmsley and family, who spent Christmas with relatives in Toronto have returned to the village.

Mrs. Larush was in Peterboro on Monday.

Mrs. Robert Graham, Regent street, is seriously ill at her home.

Mrs. Chas. Stenner and Miss Dollie were in Peterboro on Monday.

Miss Millie Lemay was called to Niagara Falls last week by the serious illness of her sister, Miss Mabel Lemay, who is a nurse-in-training in the hospital there.

The island of Bermuda has six golf courses.

YOUNG'S POINT NEWS.

YOUNG'S POINT, Jan. 13.—Among those from the village who attended the dance in Lakefield House on Friday last given by the Catholic Women's League were: Misses Mary O'Toole, Clara Young, Minnie Ayotte, Mr. anod Mrs. Wm. Brown, Messrs. Joseph Walsh, Ted Young, Harry Glen, Rex Wilson and Victor Young.

The many friends of Jack Preston, who was injured last Friday while at work in Victor Young's gravel pit, will be pleased to learn that his injuries are not as serious as first reported.

When driving down into the pit Jack was thrown off the wagon between the horses when the endboard came out, both wagon wheels passing over his body. He is suffering from bruises.

Miss Jennie Kearney has returned home from Peterboro, where she visited her sister, Mrs. F. G. Young.

Mr. Andrew Wilson was in Kingston this week atteding the Dairymen's convention.

Mrs. Goodwin of Peterboro visited friends in the village this week.

Mr. and Mrs. C. Montgomery of Hall's Bridge passed through the village on Sunday.

NEWS FROM MADOC

MADOC, Jan. 12.—Mrs. Marcellus has been spending a few days in Toronto.

Miss Margart Nickle spent the week end in Brighton.

Mrs Malcolm Bristol is the guest of her daughter in Ottawa.

Mrs D. Haslip is visiting in Toronto this week.

Mr. Walter Ross has returned from the West, wher he spent several months.

Mrs. F. Nickle and little son of Merrickville are the guests of Mrs. Nickls' father, Mrs. T. Burnside.

Mr. Sam Curry of Watertown spent a few days with his uncle, Mr. Fred Curry.

Mrs Buckley of Latta is a visitor in town this week.

Today's Fashion

By Vera Winston

Fitch Fur Trims This Wine Color Woolen Suit.

Wine color has come in for a large share of popularity this season.

The model above chooses wine for its color, and the lines of the garment follow the lines of the two-piece suit. The skirt is a plain affair with seams at the sides. The coat is marked by its unusual collar, and its sleeves which flare ever so slightly at the wrists.

Fitch, the fur whose black and yellow tones contrast perfectly with the rich wine of the woolen material, is used for the narrow band trimming.

A Fashion Model's Diary

By Grace Thorncliffe

SHE DESCRIBES A LOVELY EVENING FROCK.

Pam confided to me yesterday that she had had some lovely flesh-colored velvet given to her for a Christmas present and that she had not yet made it up.

"Granny always gives me some kind of material for Christmas," she added. "She has done it ever since I was quite young, to encourage me in designing."

"Then why wait till next year to make it up, if you are sure of another such gift next Christmas?" I asked.

"I'm not waiting, silly," Pam returned. "I'm telling you about it so you can help me plan a party frock."

"I shall be delighted to do so immediately," I assured her. "You should make it as soon as possible, because you ought to wear a velvet as much as you can during Winter months," I reminded her.

"Thats true, admitted Pam. "However, people seem to wear light-colored velvets late into the Spring.

"How about a bustle frock?' I asked.

"Funny thing, I was thinking of that, Pam answered. "From all indications I think it should be a bustle model.

We decided that the smartest bustle frocks simply indicated a bustle at the back without really having one there, and then we fell to work on our idea.

We had such fun planning the frock that I am going to preserve this copy of it here in my diary.

Pam started out by saying:

"You know I m feeling very poor this season, and I simply can t afford more than an ounce of trimming for this dress.

"How about a string of pink roses?' I suggested.

"If I can buy them at cost from the stock-room I could go that much,' Pam answered.

"Sure, Madame will let you do that," I assured her.

The result is the model I'm showing, plus a bit of delicate gold lace at the back that Pam produced from nowhere.

The front is perfectly plain, and the dress wrinkles most attractively at the hips.

This Flesh Velvet Model Is Trimmed With Gold Lace and Pink Rosebuds.

The Secrets Of Charm

By Lucrezia Bori

It is true that the busy woman has not much time to put into taking personal care of herself. I have noticed that it is also true that the so-called busy woman often is the one who never lets down her standard of personal grooming.

It seems to me that this is because the woman who is busiest must systematize her time, and in this system of things she allows just so much time for taking care of her own looks, of which she realizes the importance. She allows a certain amount of time for it morning and evening, and she spends this time taking beauty measures to improve herself.

I have often heard young women who have jobs remark that they get so much more done in every way when they are working so many hours a day, than when they stayed at home and did not go out to business.

The secret of this, I am convinced, lies in the fact that they systematize their activities. When they must be on the job during the day, they find it necessary to think ahead and plan out their home activities and their beautifying methods. Thus they have a definite time for each thing, and they do it at that definite time, realizing that it would be some time before they could again plan a moment for the neglected duty.

In this system of planning which I recommend most highly, one must employ a certain amount of discrimination. For instance, there may be a certain Saturday afternoon when you want very much to go to the movies, but you know it is the best time possible for you to stay at home and wash your hair. The discrimination comes in when you decide whether it is best for you to go to the movie, or stay at home and make your hair lovely so you will appear at your best at the evening party you are going to.

Then again, you may want to finish that fascinating novel you are reading some evening, instead of grooming your nails and getting your allotted time of beauty sleep.

It's up to you to decide which pursuit will give the best returns. If you decide to finish the novel, be sure the loss of an hour or so of beauty sleep is worth the pleasure that the book gives you.

MOUNT PLEASANT NEWS

MOUNT PLEASANT, Jan. 13.—Mr. Thomas McBride was in the village on business on Wednesday.

Messrs. Hubert Gardiner and Alex Tully attended the funeral of the late Miss Mabel Shea at Fleetwood on Thursday. The late Miss Shea passed away on Tuesday morning after a lingering illness, the outcome of a heavy attack of 'flu suffered almost a year ago. While engaged in her profession of teaching, at Oshawa last year, she was taken ill, as a result of which she has been in bed since last February. All that loving care and the best that medical attention could do proved of no avail and the patient sufferer passed away early on Tuesday morning.

Mr. Elmer Windrum of Ida was in the village on Thursday.

Mr. Aubrey Bland made a business trip to Peterboro on Thursday.

Mrs. L. Winslow and daughter, Miss Audrey Winslow, spent Thursday afternoon in the village.

Beginning on Sunday, Jan. 10, Rev. J. O. Totten is going to preach a series of sermons on the "Lord's Prayer."

Mr. Bruce Scott of Smith called in the village on Friday.

Mr. Stanley Jackson of Peterboro was in the village on Friday on business.

Messrs. Eric McLean and Hubert Lowes attended Masonic Lodge in Omemee on Thursday night.

Mr. and Mrs. Richard Howden of Fairmount were guests at the home of the latter's brother, Mr. and Mrs. Henry Lowes on Tuesday.

Mr. Newton attended the progressive euchre party given in Cavan Community Hall on Thursday morning.

Mr. William Langton, rink manager, has changed the schedule of evenings for skating. There will be skating every Tuesday, Thursday and Saturday evening from now on. This will give Mr. Langton time to get the rink in shape between.

Mr. William Elliott has gone home to Unionville suffering from an attack of influenza.

Mr. and Mrs. William Handley were guests at the home of their daughter, Mrs. James Magee in Omemee on Friday.

Mr. and Mrs. T. C. Morden spent Saturday in Peterboro.

Mr. Thos. Gardiner of Franklin made a call in the village on Friday evening.

Friends of Mr. John D. Thexton, who has been very ill, will be glad to hear that he is progressing very well toward recovery.

The annual school meeting was held in the Mount Pleasant School house, S.S. No. 2, on Wednesday evening at eight o'clock. Mr. Clew Morden was the retiring trustee and was elected for another term. Mr. James Fee is the secretary treasurer. Mr. Hiriam G. Best is the third trustee.

Mr. Harry Tinney of Cavanville was in the village on Friday on business.

Mrs. Hannah Rutherford and Miss Sarah Easton spent Friday with the former's brother, Mr. Thomas Gardiner.

Messrs. Clew Morden and Bert Morden were visitors to Omemee on Friday.

Mrs. S. Veals was a visitor to Peterboro on Saturday.

Mr. Elmer Henry of East Emily was in the village on business on Saturday and attended the hockey match in the afternoon.

Mr. William Handley and son have commenced cutting wood with their circular saw. They are at present working at Orange Corners.

Mr. Alvin Armstrong of Ida was in the village on Saturday.

Mr. Frank Fee spent Saturday in Peterboro.

Mr. Esmond Storey of East Emily spent Saturday in the village and attended the hockey match in the afternoon.

Miss Evelyn Bland of Omemee spent the week end at her home here.

Mr. Frederick Lowe of Lebanon was in the village on business on Thursday and called on his father, Mr. Joseph Lowe.

Mr. Herman Lippett of Ida attended the hockey match on Saturday afternoon.

In the report of the Christmas examinations for S.S. No. 2, which appeared in Jan. 6 issue the name "Sammie Best" was a missprint. It should have read Laurine Best.

Mr. and Mrs. Herb. Parker and daughter, Helen, or Orange Corners were guests of his mother, Mrs. Elizabeth Thexton.

MARMORA PERSONALS.

MARMORA, Jan. 12.—Messrs. F. and B. Callery, who have been visiting their parents at Deloro, returned to Detroit on Thursday.

Mr. and Mrs. H. Boudreau visited Madoc on Thursday.

A large number of spectators attended the hockey team's practice on Thursday evening.

Deloro Separate School is temporarily closed owing to the illness of its teacher, Miss O'Connell.

Mrs. F. McCann of Tweed has been visiting Mrs. W. Hughes.

Mr. Percy Archer and Mr. Jack Grant are visiting Toronto relatives.

STRANGER THAN FICTION

By S. T. Williamson.

For forty-eight years she lived, apparently, a blameless life. One of her ancestors was a blind hymn writer; another was a great dictionary maker. She was born when President Andrew Jackson was turning the rascals out and when one of her relatives, a professor, was experimenting with the transmission of signals along an electric wire, which brought him honor and a bust in the Hall of Fame.

While she was completing her schooling, General Scott's soldiers were returning from Mexico, and other adventurers, roaring forth "Oh, Suzannah," crowded into ships and prairie schooners bound for California gold fields. And while a great Civil War loomed on the horizon and a man named Lincoln had the effrontery to debate with Stephen A. Douglas she was teaching Latin to prim New England schoolgirls.

But in the days of Rutherford B. Hayes and his temperance wife, when hoopskirts were shrinking into bustles and when even furniture was not respectable unless covered with haircloth or red plush, she went wrong. She was 48, and her real career was ahead of her.

A wealthy but innocent soapmaker had been swindled out of half a million dollars by some of his employees. He knew where the money had gone, but he lacked evidence sufficient to cause the arrest of the guilty ones. One day, a middle-aged woman of th New England school teacher type called, and, representing herself as a detective, assured the honest soapmaker that she could get the information he wanted if he advanced enough money for her expenses.

The outcome proved to both the soapmaker and the descendant of the blind hymn writer the truth of Barnum's business maxim about the high birth rate among suckers. The former was out $19,000 more and it was not by a coincidence that the latter was richer by the same amount.

What followed sounds more like a typical case in modern criminal jurisprudence. When the soapmaker caused the woman's arrest a lunacy commission discovered that she was a raving maniac and she was committed to an asylum. But when the plaintiff dropped the case a remarkable cure was effected. The patient recovered her reason and her freedom.

Her late experience was a great lesson to her as well as an encouragement. When she left the asylum it was with the evident resolution not to have business relations with honest men when there were swindlers who could be deceived by a pedantic, elderly woman in sober black bombazine. That resolution was frequently broken, for some chances were too good to be missed—but they were dangerous. When a crook is fleeced he hesitates to go to court about it.

A case in point was that of a receiver of stolen goods. Despite the fact that he was one of the keenest men in his profession he was completely taken in by her apparent honesty, and without hesitation advanced her several thousand dollars on the security of a receipt for a safe deposit vault, in which, she said, she kept her family diamonds.

She took considerable satisfaction in the exploit and once said that willingly would she have given up half her profits from the affair to see the face of the fence when he opened the empty vault.

Another of her achievements was the taking in of a patent medicine manufacturer—a true instance of gilding the lily. She convinced this individual that in Jay Gould's office had a friend who knew every financial move of that wily stock operator. The maker of cure-alls saw the point immediately, as well as riches before Wall Street speculation, based on inside information. He invested several thousand dollars before he discovered that the stocks Gould sold were the ones he had been advised to buy.

But her most altruistic adventure was her assistance in the capture of Julius Columbani, a notorious forger, an episode in which she employed some of her best confidence game methods. This brought her the appreciation of Inspector Byrnes, originator of the third degree.

"When I say that she was a good woman," he explained, "I mean that she was good in the sense that men like Johnny Hope, the burglar, George Wilkes, the international forger, were good men in their lines. In that sense I don't think I ever knew a better man. A harder worker or a woman in her profession than she don't believe ever lived."

It was only natural that such endorsement was instrumental in crowning her the "Confidence Queen," although there was an age when other queens were doddering dowagers.

She succeeded in keeping out of jail for seven years after the adventure with the gullible soap maker, but in 1885 went to Auburn for four years. After another seven-year stretch of freedom, in which she left a trail of swindling operations that reads like a record of business failures, she was sent up again.

She was 72 when she came out, and well merited the emeritus rank of Dowager Confidence Queen. The cunning hand had not lost its cunning, however, for in 1909 she stood up in a New York City court before Judge Crain, who sentenced her to ten years in prison, as she was nearly 80 at the time, presumably to death. A kind-hearted Governor pardened her when she was 82 under the impression that at that age she had learned her lesson. Nevertheless, she was back in a cell again at the ripe old age of 84.

Then she retired and did not appear in the news again for ten years. One night the fire department of a village a few miles up the Hudson was celebrating the eighty-fifth birthday of its chief and the seventieth year of his fire-fighting service. An alarm was turned in and the celebration adjourned to the outskirts of the village, where, amid the flames from a burning cottage, the aged chief directed the rescue of the building's sole occupant, a 95-year-old woman.

Mrs. Ellen Peck, 95 years old, once called the "world's most dangerous woman swindler," was carried unconscious from her burning cottage at Sparkill, N.Y., by firemen. Mrs. Peck first attracted attention in 1878 when she was charged with having fleeced B. T. Babbitt, a millionaire soap manufacturer, of $19,000. The fire destroyed valuable relics that once belonged to Noah Webster and Samuel F. B. Morse, both of whom were relatives of Mrs. Peck.

A STORY WITHOUT WORDS

GAS IN THE STOMACH IS DANGEROUS

Recommends Daily Use of Magnesia to Overcome Trouble, Caused by Fermenting Food and Acid Indigestion.

Gas and wind in the stomach accompanied by that full, bloated feeling after eating are almost certain evidence of the presence of excessive hydrochloric acid in the stomach, creating so-called "acid" indigestion.

Acid stomachs are dangerous because too much acid irritates the delicate lining of the stomach, often leading to gastritis, accompanied by serious stomach ulcers. Food ferments and sours, creating the distressing gas which distends the stomach and hampers the normal functions of the vital organs, often affecting the heart.

It is the worst of folly to neglect such a serious condition or to treat with ordinary digestive aids which have no neutralizing effect on the stomach acids. Instead get from any druggist a few ounces of Bisurated Magnesia and take a teaspoonful in a quarter glass of water right after eating. This will drive the gas, wind and bloat right out of the body, sweeten the stomach, neutralize the excess acid and prevent its formation and there is no sourness or pain. Bisurated Magnesia (in powder or tablet form—never liquid or milk) is harmless to the stomach, inexpensive to take and the best form of magnesia for stomach purposes. It is used by thousands of people who enjoy their meals with no more fear of indigestion.

Coolness often results from hot words.

ONCE UPON A TIME — ONE-EYE, TWO-EYES AND THREE-EYES—VII — by W. J. ENRIGHT.

YOUR HEALTH

By ROYAL S. COPELAND, M.D.,
Former Commissioner of Health, New York City.

Every week or so some young mother writes to ask advice about weaning her baby. She wants to know how to decide when it is time to take the infant off the breast and to give it the bottle.

The best sign is the baby himself. If he is prospering and the mother is well, the breast feeding may continue.

A normal, healthy infant gains from six ounces to a half pound in weight every week for the first year. Later, the gain is not so great. It may be from three ounces to six ounces every week. So long as the child makes consistent gain, to about this extent, there is no occasion for worry.

A healthy child sleeps most of the time. He is apt to fall asleep during his feeding, or immediately afterward. During the first half year of life he will be likely to sleep twenty hours every day.

If the feeding is ample and of good quality, the bowels act regularly. There is no gas formation and no distress. Vomiting and severe crying are absent.

I wouldn't give a cent for a baby that never cried. There is something wrong with a vocally silent infant, just as there is with one that cries most of the time. The usual allowance for crying in a healthy child is a sum total of an hour a day.

I have told you how to tell whether or not the infant is prospering. The reverse of these good signs and symptoms will warn you that the child is not doing well. Then, of course, bottle feeding must be considered.

Fretfulness, crying, moaning and vocal protests for hours at a time are signs of trouble. Whining and crying during nursing are pretty sure signs of the lack of a nourishing supply of milk.

Vomiting, infrequent or over-frequent stools, and general appearance of ill-health are other evidences of the need of better feeding.

Perhaps the best reason for taking the child off the breast and placing him on the bottle, is loss of weight, or failure to gain in weight.

Just as gain in weight and strength is a sign of well-being, so the reverse is a sure reason for suspecting that the quality or quantity may not be right. When the baby fails to progress physically it is time for bottle feeding.

ANSWERS TO HEALTH QUERIES

Thanks. Q.—Where can I locate a competent doctor who will take care of a tubercular patient?

A.—Go to any of the large hospitals where they will be glad to advise you along these lines.

* * *

P. L. Q.—What causes mouth breathing?

A.—Usually diseased tontils and adenoids. It would be advisable to have the obstruction removed.

* * *

A. Reader. Q.—Kindly advise me of a remedy for freckles.

A.—Equal parts of lemon juice and peroxide will tend to bleach the freckles. Use a good cold cream after.

* * *

E. D. Q.—Is hay fever contagious?

A.—No, it is not.

* * *

Mrs. G. Y. Q.—How much sleep should my daughter of 14 have?

A.—About ten hours every night.

(Copyright, 1926, by Newspaper Feature Service, Inc.)

GOOD NIGHT STORIES

By Blanche Silver

PEGGY HAS A CHAT WITH MOTHER DEER.

Peggy stopped to look at the lovely deer imprisoned behind the fence in the zoo.

"Oh, you poor thing!" she said out loud. "I hate to see them cage you up alone this way," and Peggy's eyes filled with tears. "Don't you ever get lonesome for your wild life?"

"Gracious me! No," laughed the lovely deer. "Why should I, with my two babies with me?" She made a whining noise and out from under the bushes bounded two of the prettiest little deer Peggy had ever seen.

The color of their dresses was just the same light tan as that of their mother, but they were spotted where their mother's gown was a plain tan.

"Oh, you dear little fellows!" exclaimed Peggy. "But what's the idea of the spotted dresses, Mrs. Deer?"

"For their own protection, my dear," answered Mrs. Deer, kissing each youngster in turn. "You see, the spots look like sunlight and shadows when they are lying down on the ground, so they often fool the hunter."

"But will they always dress that way?" asked Peggy. "Why don't you wear a spotted dress?"

"Because I rather like a plain dress," replied Mrs. Deer. "You see, when these youngsters get to the age they are able to take care of themselves, their suits will change to a plain dress like mine. Now, when I go away and tell them to lie still until I come home, they lie under the trees. The sunlight, through the leaves of the trees, casts yellow patches on the ground and you can't tell the patches of real sunlight

"I Like a Plain Dress."

from the spots on my babies' backs. One thing I can say, they mind beautifully and never move until I come back."

"But don't you get homesick sometimes, for the wilds?" asked Peggy.

"I never do," replied Mrs. Deer. "Here, when it snows, we have our food brought to us. Out in our wild life, when it snows, we have to go out and hunt for food. Of course, then we live in what we call a yard. This is a space we make by tramping down the snow, all around our home, so we can get to the twigs and evergreen leaves, that we eat during the cold season. Here we don't have to be wondering if we'll get back to the house safely when we go out.

"In my old home, we never knew, when any of us went out in search of food whether we'd get home alive or not. Of course, we can run and swim pretty fast, but we have to watch for the hunters and their dogs. Besides, there are wolves, panthers and bears that certainly do love to catch us napping.

"No, I'm perfectly happy here. I know when people stop beside my fence that they stop in a friendly spirit. Now if you'll excuse me, I'll go about my work." Then nodding her pretty head, Mrs. Deer and her babies ran off across the fields out of sight.

Peggy waited some time for them to return, then she ran on to visit with the other folks of the Zoo.

(Copyright, 1926.)

Three-Minute Journeys

Temple Manning

WHERE THE AIRPLANE TAKES THE PLACE OF THE DOG.

Today They Fly Over Mountains.

The frozen North has always been a most intriguing spot to anybody who has the spark of curiosity about strange places. There is something fascinating in this land, shut off by the merciless forces of nature from contact with the rest of the world.

It takes all the ingenuity and courage of the modern explorer, to tackle the vast stretches of tightly locked ice that block the way to the land of the Eskimos.

But now that the airplane is taking its recognized place in the equipment of the explorer, it is becoming a simpler matter to visit the Polar regions even though it is still a matter of courage and stress to attempt a trip of that sort. It was only a matter of a few years ago that the explorers in this region had to push their way laboriously through the waist-deep snow on dog-sledges, yelling at the dogs and pushing at the sleds until they were hoarse and worn out. And at that they made very little progress.

But today they can fly over the snow-capped mountains and look down into the valleys where they struggled along so bravely a few short years before. It is not smooth sailing, of course. There is a great deal of danger attached to the venture. For if something should go wrong with their machines the aviators may be lost for weeks and weeks without any chance of aid.

The people of Eskimo Land are most colorful in their warm costumes. Sealskin, fox and eider-duck breast skins form their costumes. A blouse of sealskin with its necessary hood at the back in which the babies are carried, serves to keep out the snow and rain. Under that is another blouse of the eider duck breast skins for warmth. Then there are short trousers of fox skin almost completely covered by boots of frost-bleached sealskin which cover the entire legs.

It is the women's duty to provide clothing in the Northlands. They must prepare the skins which their hunters bring them. They must treat them and sew them into the necessary garments. Even the boots are the products of their deft fingers and when the boots wear through the women must know how to repair them.

One of the interesting things about the way the Eskimo women sew is the fact that they use their jaws to such a large extent. It is difficult, of course, to sew on skins and one must have a firm grip on the thread. Since the jaw gives the firmest possible grip, they utilize this implement of nature to make their sowing firm and lasting.

(Copyright, 1926.)

SAFETY COMMITTEE DOES GOOD WORK

Appeals for Support of Employees of Deloro Plant.

MARMORA, Jan. 13.—The Safety First Committee at Deloro has accomplished much in the comparatively short time it has been in existence. The number of minor accidents has greatly diminished and good use is made of the suggestion box in each of the various plants so that the elimination of many risks has been brought about. Sub committees meet with utmost regularity and suggestions for the safer working of machinery receive fullest consideration. The management has unsparingly co-operated with the committee in bringing about desired improvements. The continued co-operation of the employees in this humanitarian work is further solicited in the following New Year's letter, addressed to each of the staff and employees:

The Safety First Committee wishes you a Happy New Year, and as wish that all your experiences in 1926 may tend to insure your welfare and happiness we are, therefore, wishing you a safe New Year—free from sickness and from any injury by accident.

This letter addressed to all employees of the Company, is part of a plan to bring home to each employee just how important the Safety First idea is to him. If each individual workman can be convinced that he has an important part to play in making the working conditions of the plant free from any menace to safety—and if each workman will do his part—our objective will be gained.

Please ask yourself these questions:

Am I careful of my personal safety in everything I do?

Does my work—or my way of working—ever put other in danger?

Am I liable to accident, in any way, from the wrong methods of others.

Am I taking proper care of my helath?

Are both my hearing and eyesight good, or can they be improved by medical attention?

What can I do for the Safety First movement?

Fellow workman you are asked to help in this good cause. Think about it. Work for it. Do your part.

Again wishing you a Happy and Safe New Year.

THE DELORO SMELTING & REFINING CO. SAFETY FIRST COMMITTEE.

P.S.—If you have any suggestion or recommendations to make at this time, please write them on the attached sheet and drop them into the "Suggestion Box."

...ramount production, "Wild ...sa," working throughout ... with the star.

...the other horses in the ... Salt is your favorite Regal ... appeared before he ...—with all the excellence for ... are the small ... polo favorite name stands. ... and as the casting ... they haven't own staff of chemists. It prevents caking," is approved by the Ontario Provincial Board of Health.

Accept no other. Two sizes at your grocers!

THE CANADIAN SALT CO., Limited. Windsor, Ont. 186

Easy Lessons in AUCTION BRIDGE

New Series by WYNNE FERGUSON
Author of "Ferguson on Auction Bridge"

Copyright 1925 by Hoyle, Jr.

ARTICLE No. 26

In the great majority of hands the proper lead is not difficult. Every now and then, however, a player will hold a hand that puzzles him as to the lead. The correct decision in such cases means a game saved or at least a trick or so. The writer noted three such hands the other evening and in every one of them the correct opening lead made a tremendous difference.

Hand No. 1

Hearts — K, J, 7, 2
Clubs — Q, J, 8, 4
Diamonds — 4
Spades — A, Q, 9, 4

Y
A B
Z

No score, rubber game. Z dealt and bid one diamond, A doubled, Y bid three diamonds, and B three spades. Z bid four diamonds, A four spades, Y five diamonds and B and Z passed. A doubled and all passed. What should A open? This is certainly a difficult hand. If he hadn't forced his partner to bid by his informatory double of one diamond, the ace of spades would be the logical opening, but as B's bid is in answer to A's double, A is not justified in assuming that B holds the king of spades. Both the club and heart leads are questionable so the proper lead seems to be the four of diamonds. The fact that A holds three suits, all of which he would prefer to have led to him, makes the trump opening with this hand the ideal one. As a matter of fact, it was the only opening that would have saved game. With this opening the five diamond bid was defeated one trick.

Hand No. 2

Hearts — K, J, 6, 2
Clubs — 8, 3, 2
Diamonds — K, Q, 10, 6
Spades — Q, 6

Y
A B
Z

No score, first game. Z dealt and bid one club, A and Y passed and B bid one spade. Z and A passed and Y bid four clubs. B bid four spades, Z doubled, A passed, Y bid five clubs, B and Z passed. A doubled and all passed. What should A open? In this hand the trump opening seems the ideal one. With the trump opening, the five club bid can be defeated two tricks. With any other opening, it can be defeated only one trick. Note that in both of these hands the bidding of both opponents indicated very clearly that they held practically all of the trump strength, so that a trump opening would not cause A's partner to lose a trump trick. Don't make trump openings unless having three suits well protected and unless you know that the opening will not make your partner lose a trump trick. They are perfect in hands as just given out, but should be used with great discretion.

Hand No. 3

Hearts — none
Clubs — 6, 5
Diamonds — K, J, 10, 8, 4, 3
Spades — K, 10, 9, 8, 2

Y
A B
Z

No score, rubber game. Z dealt and bid four hearts, A and Y passed, B doubled and all passed. What should A open? A should open the spade suit. If Z's preemptive bid of four hearts is correct, it should indicate weakness in spades, the other major suit. If that is correct, A would be leading up to weakness in Z's hand, always a good play. The only other choice A has is the diamond lead and that seems a bad opening. A has a minor tenace in diamonds and should wait for a lead in that suit from B. There really seems no choice but for A to lead spades. The lead should be either the eight of spades, fourth best, or the ten of spades, the top of the intermediate sequence. The spade opening will defeat the four heart bid by two tricks but the diamond opening will enable YZ to make five odd in hearts, quite a difference.

Problem No. 13

Hearts — J
Clubs — 4, 2
Diamonds — 10, 7, 3
Spades — A, Q, 9

Hearts — none Clubs — 6, 5, 3 Diamonds — K, 8, 6 Spades — 10, 6, 5	Y A B Z	Hearts — none Clubs — K, J, 9, 7 Diamonds — J, 9, 5 Spades — J, 8

Hearts — none
Clubs — A, Q, 10, 8
Diamonds — A, Q, 2
Spades — K, 7

There are no trumps and Z is in the lead. How can YZ win eight of the nine tricks against any defense? Solution in the next article.

FAMOUS FORTUNES

By Barbara Bayne

JOHN WARNE GATES—THE WALL STREET PLUNGER.

When John Warne Gates retired from Wall Street there was a long sigh of relief in many circles—but it made newspaper columns less exciting.

When old-timers on the Street tried to tie him up as they did again and again, they never caught him napping. Gates had an elaborate system of getting advance information of things that would affect Wall Street, and he played the game with dash and courage and a certain barbaric splendor and freedom that caused other speculators many a mauvais quart d'heure.

It was not unusual for him to carry twenty-five and thirty millions of dollars' worth of stock on a margin in an active market.

"Life is a gamble," said he. But as he amassed a huge fortune while living up to his philosophy it is possible that his battlecry, "Bet you a million!" was only his way of concealing his shrewdness.

Gates was born in 1855 on a farm at Turner's Junction, Ill., where his father owned a hardware store. Young Gates' first venture was a contract to husk corn for a neighbor, the second a timber contract. And when we see the lad measuring the cubic contents of the trees in that tract we glimpse the real Gates and know the secret of his success.

At the store he observed the increasing demand for barbed wire, then a new-fangled fence just put on the market. After a lot of hard thinking he bought the State rights from the manufacturer, went to San Antonio, Tex., where he put up a barbed wire corral and turned twenty-five range steers into it. When the show was over he got more orders than Elwood's factory could fill.

Gates then began manufacturing

He Husked Corn for a Neighbor.

wire, but deciding that it was more profitable to create stock companies, he organized The Southern Wire Co. with a capitalization of $50,000. After several reorganizations it was sold to the Federal Steel Co. in 1898 for $4,000,000. With the organization of the United States Steel Corporation in 1901, the American Steel & Wire Co., a Gates concern, was one of its chief subsidiaries.

The rest of his career was a story of consolidations and speculations, daily growing bigger and broader. He was identified with numerous industrial enterprises, railroads, steamship companies and banks.

(Copyright, 1926, by Newspaper Feature Service, Inc.)

INCREASED BUSINESS REPORTED BY GENERAL MOTORS COMPANY

Industry at Oshawa Reveals Growth During Last Year.

VALUE TO CANADA

Company Has Become Important Factor in Economic Life.

OSHAWA, Ont., Jan. 13.—A summary of the year's operations of General Motors Company of Canada, Limited, shows a marked stepping up in the business, compared with 1924. During the year just closed, the amount paid by the customers of the General Motors for the purchase in Canada of the various types of cars and parts produced by this company ran to $34,044,048, while the corresponding figures for the year previous were $26,000,000. The sums in each year include the freight and taxes, and they represent the amounts which the company's dealers received from their customers who live in Canada, either in the form of cash or in old cars turned in on the purchase of new ones.

But perhaps the most interesting feature of the year's operations of General Motors is the fact that this company left more money in Canada than it took out. The amount received from customers, in cash or used cars, was the $34,044,048 mentioned above, while the actual money which the company left in the country reached $35,733,390. This, however, does not represent a loss on operations, but is due to the fact that 40 per cent. of the manufacturing done in Canada is for the export trade, and that, in turn, means that General Motors carried on a manufacturing business here which meant the purchase of material and labor in Canada for articles sold in the export market, to an extent which offsets the materials imported for the cars sold in the domestic market.

Value of the Industry.

The outline of the year's operations, as presented by Mr. R. S. McLaughlin, president of the company, is interesting from the standpoint of showing how the standpoint of showing how the $35,733,390 was distributed. And it shows at the same time the value to Canada of industries of this scope. The $35,733,390 was made up as follows: Money paid for material purchased from Canadian manufacturers, $9,942,369; money paid to employes, $5,187,859; dealers' gross profit, from which they paid their mechanics, salesmen, rent, taxes, and from which they took their net profits, $8,289,243; money paid to the Government for duty on imported parts, sales tax, excise tax and other taxes, $5,498,463; money paid to the railways, etc., for freight, express and cartage, $2,664,204; money spent in Canada in plant or factory improvements, tools, jigs, supplies, etc., $1,201,244; amount spent in Canada for advertising, branch operations, service parts, depots, etc., $1,564,544. This makes a total of $34,647,926, but in addition, there was the matter of dividends. There are 1,243 people living in Canada who own stock in General Motors, and the dividends declared in 1925 by the international corporation known as General Motors Corporation, and which stock is held by the 1,243 Canadian stockholders, amounted to $1,085,464, thus making up the grand total of $35,733,390 which the General Motors put into Canada during the year which has just closed, or $1,689,342 more than was taken from the Canadian public for the products sold in the Dominion.

So far as the materials purchased in Canada were concerned, Mr. McLaughlin pointed out that they fall into two classes, raw materials and fabricated goods. In the raw material class there are such articles as lumber, steel, copper and brass, while a few of the fabricated lines purchased from manufacturing plants in Canada were tires, wheels springs, sheet metal stampings and pressings, leather, plush, cloth, coated fabrics, paint, body hardware, glass, windshields mufflers, axles, nuts, screws, bolts, etc.

Large Wage Bill.

From the standpoint of furnishing employment in Canada, the operations of General Motors are exceedingly important. The wage bill, as will be noted from the above figures, reached $5,187,859, which money was spread over an average of 3,900 employes. The employment story does not end there, as will be appreciated from the above list of fabricated goods purchased in Canada. But apart from that, there is the fact that the General Motors is responsible for maintaining a large number of distributing organizations. There are 1,708 automobile dealers in Canada, from coast to coast, who handle the products of General Motors, and 85 per cent. of these handle the General Motors products exclusively. The employment roll of these distributing agencies runs between 4,000 and 5,000. On top of that, there is the small army of salesmen, approximating 2,500, who sell the products of General Motors, and 75 per cent. of whom make their living solely through those agencies.

General Motors has undoubtedly become an important factor in the economic life of Canada, and Mr. McLaughlin hopes that the success of the past will be improved upon from year to year, and that the company, of which he is president, will go on playing an increasingly important part in the life of Canada, and that it will continue to contribute its share towards the prosperity of the big army of workers who depend upon it, either wholly or in part.

Tomorrow's HOROSCOPE

By Genevieve Kemble

THURSDAY, JANUARY 14.

An important day carrying large opportunities, is the forecast made from the excellent positions of leading planets. There is a congeries of benefic forces promising advantage in all lines of human endeavor. Unexpected changes of radical nature may be looked for, but all openings should bring benefits, with success to cherished ideals and financial return for industry and application. The day may be notable for the removal of stubborn obstacles.

Those whose birthday it is may be sure of a year of large opportunities, with avenues for success open in many directions. Sudden change or advantage may follow upon the removal of a long-thwarting obstruction or the breaking up of an old crystallized condition. A child born on this day should be industrious, ambitious and adventurous and it may rise in life through its excellent abilities to a station quite above that in which it was born.

SUIT WELL FOUNDED.

Mrs. Valentino's Divorce Action Receives Favorable Hearing in Paris.

PARIS, Jan. 12. — (Canadian Press.) — The suit for divorce brought by Mrs. Rudolph Valentino against the motion picture star was found to be well founded by the court in which it was heard today, but the final decision was reserved.

Congresswoman Florence P. Kahn of the Fourth California District, is expected to be a candidate for renomination in the primaries next August.

When You Catch Cold Rub on Musterole

Musterole is easy to apply with the fingers and works right away. Often it prevents a cold from turning into "flu" or pneumonia. It does all the good work of grandmother's mustard plaster without the blister.

Musterole is a clean, white ointment, made of oil of mustard and other home simples. It is recommended by many doctors and nurses Try Musterole for sore throat, cold on the chest, rheumatism, lumbago, pleurisy, stiff neck, bronchitis, asthma, neuralgia, congestion, pains and aches of the back and joints, sprains, sore muscles, bruises, chilblains, frosted feet — colds of all sorts.

The Musterole Co. of Canada, Ltd. Montreal

MUSTEROLE
WILL NOT BLISTER

Better than a mustard plaster

COAL PARLEY ENDS WITHOUT DECISION

No Date Set For Renewal of Negotiations—Arbitration Deadlock.

NEW YORK, Jan. 12 (Canadian Press)—The anthracite joint conference which resumed negotiations on December 29, adjourned today without reaching a settlement and without setting any date for a renewal of negotiations.

The conference had been in session about 11 days, and the disruption was expected at every session. Operators and miners were deadlocked over the principle of arbitration.

COLLEGE ANNIVERSARY.

108th Year of St. Boniface Manitoba.

WINNIPEG, Man., Jan. 13.—(Canadian Press.) — St. Boniface College Tuesday observed its 108th anniversary, attended by special ceremonies and exercises. The origin of the college is traced back to 1818 when Father Provencher, who later became the first Bishop of St. Boniface, started classes in a lowly hut near the banks of the Red River.

APRIL FARM DESERTED.

Founder Out on Bail on Charges of Adultery.

ALLENTOWN, Pa., Jan. 12 (Canadian Press).—April Farm, alleged free love colony sponsored by Charles Garland, eccentric New England millionaire, was virtually deserted by its women members today and Garland was at liberty on $1,000 bail, on a charge involving the parentage of a child born to one of the women members. The flight of the women was revealed yesterday, when the sheriff went to the colony to arrest Garland and subpoenae Bettina Hovey, mother of the infant. The child was born last July 4 and died of suffocation, due to a throat affliction, October 17. The death certificate named Garland as the father and Miss Hovey as the mother. Charges against Garland are those of adultery.

CROSS-WORD PUZZLE

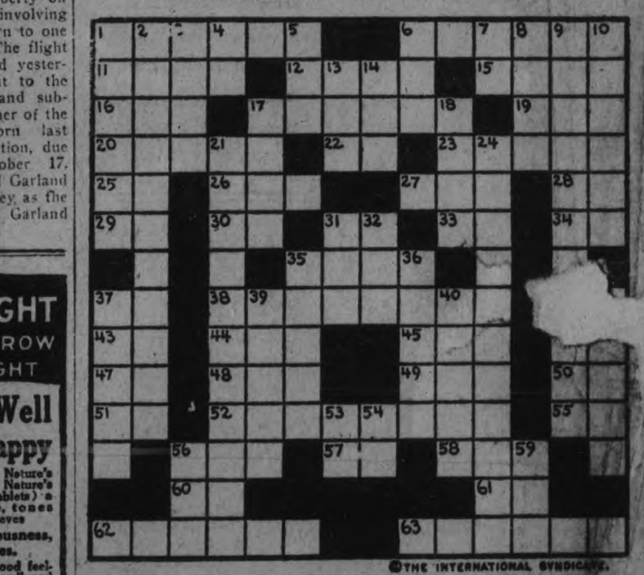

©THE INTERNATIONAL SYNDICATE.

HORIZONTAL

1—Sourly
6—Senility
11—A color (pl.)
12—Like air
15—Wide-mouthed jar
16—A diminutive suffix
17—Agrees
19—Lightest form of matter
20—Being between two periods (Law)
22—Exists
23—Mercantile traffic
25—College degree (abbr.)
26—To go wrong
27—Part of the foot
28—North latitude (abbr.)
29—Older in years (abbr.)
30—Personal pronoun
31—Day-book (abbr.)
33—Like
34—Prefix—same as "ex"
35—A kind of frog
37—Near
38—An ear-shaped shell
41—Personal pronoun (old form)

HORIZONTAL (Cont.)

43—Musical note
44—Interjection—triumph
45—Short for "Louise"
46—A type measure
47—Thus
48—Hedgerow (Prov. Eng.)
49—Very warm
50—Part of verb "to be"
51—Half an em
52—A Greek city
55—A musical note
56—Not even
57—Interjection
58—Male child
60—Egyptian god
61—Nickel (chem. sym.)
62—More gray
63—A strong fortress

VERTICAL

1—Agreeable odors
2—A festal observance
3—Fifteenth of March (Rom. Antiq.)
4—Days' sight (abbr.)
5—Interjection—contempt
6—Color

VERTICAL (Cont.)

7—Toward
8—A seaweed
9—The Publisher wishes you a—
10—Artist's picture-stand (pl.)
13—Three (Roman numerals)
14—A paper measure (abbr.-pl.)
17—To cover with wax
18—Covered portico (Gr. Arch.)
21—A holiday
24—What we make at New Year
31—Spanish for "two"
32—Interjection—contempt
35—Large fish net
36—The capital of India
37—An item of one's assets
39—In front
40—Aspects
42—Ant
53—Interjection—surprise
54—Negative
55—Girl's name
59—Insect egg

SUGGESTIONS FOR SOLVING CROSS-WORD PUZZLES

Start out by filling in the words of which you feel reasonably sure. These will give you a clue to other words crossing them, and they in turn to still others. A letter belongs in every square, words start only at the numbered squares and run either horizontally or vertically or both.

Solution will appear in to-morrow's paper.

SOLUTION OF YESTERDAY'S CROSSWORD PUZZLE.

H	A	S		A	C	O	N	I	T	E		R
I	N	C		S	O	P		R	E	S		E
S	T	A	R	E	R			E	P	O	P	E
		R		A	S	P		S	P	Y		I
S	E	A	R		I	R	A	T	E		F	L
T	O	B	A	C	C	O		R	E	D	E	E
O	N		P	R	A	C	T	I	S	E	D	
I		I		E		V		N		U		
C	A		R	E	A	S	S	I	S	T	S	
A	R	T	I	S	T	S		N	E	S	T	L
E	R		L	E	A	D		L	E	D	G	E
		L		T	A	D		S	P	A	N	
D	O	L	M	A	N			I	N	S	I	D
I	C	E		L	T	S		I	N	T		N
P	A	R		C	A	B	B	A	G	E		G

...MINUTES' OVERTIME ...DED TO REACH A DECISION IN LINDSAY-PETERBORO' GAME

Final Score of Exciting Game Was 4-3 For Lindsay.

PENALTIES FEATURE.

Total of 21 Handed Out By the Referee, Who Was Lenient.

More excitement than the peaceful citizens of Lindsay had seen in years was packed into 80 minutes of hockey last night, and at the end the Midgets skated off victorious by 4 goals to 3. A fluke goal in the second period sent the game into overtime, as earned goals gave the Petes the edge.

Small ice surface and penalties cost the Petes the game. Having the greater part of the play, they were not nearly so effective as in Markham, as their passes went astray and they bunched on the narrow rink. A few heavy checks and trips which Referee Albert let get away aroused their ire, while the sly butt-ends of the Lindsay boys brought more penalties to the Petes than to the home team. With 13 penalties, totalling 27 minutes, the Petes were short a man for one-third of the game.

There were no stars on the Peterborough lineup. Every man worked his head off against the heavy and often illegal checking of the Lindsay boys. Referee Albert was not inclined to penalize body-checks in mid ice and the home team was quite willing to hand them out. Hall, in goal, played a stellar game and those that passed him were all well earned but one.

On the Lindsay team, Reeves led the attack. The boys, all chunky, used their weight with abandon, and served eight penalties, mostly for illegal checking.

A couple disputes added to the fun. Referee Albert came near clearing the penalty box when his decisions were challenged, and feeling ran high for a while. Then at the middle of the second overtime period Tony Bakogeorge, the Lindsay timekeeper, rang the gong during a Peterborough rush, while Jimmy McMartin's timepiece indicated 20 seconds to go. Ex-Mayor Frank Carew was appointed sole timekeeper for the rest of the game, being satisfactory to both teams.

Lineup

Lindsay—Hargrove, goal; Cook and Board, defence; Forbert, centre; Reeves l wing; Tripp, r wing; Moran and Switzer, subs.

Peterboro. — Hall, goal; Woods and Le Barr, defence; Kennealey, centre; Chambers, l wing; Calladine, r wing; Cripps and Thirnbeck, subs.

Referee—Norman Albert of Toronto.

First Period.

The first period was scoreless, although only good goalkeeping by Hall and Hargrove kept the tally sheet blank. Both teams had many good chances, but the Petes ruined theirs by shooting high while the Lindsay forwards were putting their shots outside the posts.

Board had the best chance, going right in on Hall while the Petes were short a man, only to have the goalie outguess him and block a wicked shot. Referee Albert was lenient on heavy work in centre ice and on interference. There were six penalties.

Second Period.

This was the big scoring session and, with the boys devoting their energies to the puck instead of the man, was the freest from offences. The three penalties were all for trips and cross checks, caused by reaching in front of a player for the puck.

Moran opened the scoring on a short from a scrimmage in front of the nets. Almost three minutes later R. C. Johnson the count 2 to 0 on the Wilson, Saskatoon of the night. He slid son, New Westg the ice from the left H. E. Maple at just as Hall stopped to shove it aside with his stick it hopped up over his shoulder into the net.

For six minutes the lead was held and then was wiped out in less than one minute. Le Barr cut it in half on a backhand shot, which fooled Hargrove. From the face-off the Petes attacked, and Inky Woods made no mistake when he took a pass from the corner and bored one at the net from 20 feet out.

During this period, as in the first, Lindsay showed most of the combination, and the next goal was the prettiest of the night. Cook and Reeves went down together and passed the Peterborough defence by perfect combination which let Reeves right in on top of Hall to score.

Third Period.

Fight was the middle name of the last regular period. The Midgets were fighting to hold their slender lead, and the Petes were trying hard to cut it down and win out. With the game so close play became strenuous and eight penalties were dished out, with two men in the coop at several times.

Thirnbeck, on a good rush, scored the only goal produced in the hectic end-to-end play of the period, fooling Hargrove on a fast cross corner drive which nestled in the corner of the net and sewed up the game.

First Overtime.

Both teams missed many chances in the first ten minutes of extra time. The Lindsay goal umpire raised his flag once and the rink fairly shook, but Referee Albert saw that the wish had been father to the thought and that the puck had not crossed the red line.

Anxiety to score affected the boys' nerves and neither team could locate anything but the ends of the rinks or the goalkeepers' pads.

Second Overtime

The deciding goal was speedily counted in this session. A little over two minutes had gone when Reeves whipped in a fast one from the side to beat Hall. From that moment the play was all Peterborough but Hargrove was in wonderful form, batting the puck out from all angles, and being equally good on long shots and short ones. On one occsion the puck rolled along his goal line but stayed just outside and was cleared before a Peterborough forward could slam it in.

Summary:

1st Period

No score.

2nd Period

1—Lindsay—Moran, 2.15.
2—Lindsay—Reeves, 2.55
3—Peterborough—LeBarr, 6.00
4—Peterborough—Woods, 0.40
5—Lindsay—Cook (Reeves) 6.50

3rd Period

6—Peterborough, Thirnbeck, 12.00

1st Overtime

No score.

2nd Overtime

7—Lindsay—Reeves, 2.20.

Penalties—LeBarr 6, Calladine 3, Woods 2, Kennealey, Chambers. Total 13.

Cook 3, Moran 3, Tripp, Reeves. Total 8.

HOCKEY SCORES.

Hockey games played last night resulted as follows:

National League—
Montreal 5, St. Pats 2.
Canadiens 4, Boston 2.

Intermediate O.H.A.—
Oshawa 5, Bowmanville 4.
Orangeville 4, Bolton 3.
(30 minutes overtime.)
Port Colborne 3, Grimsby 1.
Brantford 13, Hamilton B 0.
Cayuga 9, Simcoe 1.
Windsor M 5, Walkerville 2.
Bracebridge 2, Huntsville 1.
(10 minutes overtime.)
Palmerston 2, Durham 1.
Chesley 3, Wiarton 2.
Cobourg 6, Port Hope 2.
Uxbridge 8, Whitby 6.
Port Perry 2, Lindsay 0.
Guelph 5, Newmarket 2.
Paris 5, Niagara Falls 2.

Junior O.H.A.—
Lindsay 4, Peterboro 3.
(20 minutes overtime.)
St. Mary's 7, Varsity 1.
Parkdale 4, Toronto C. C. 2.
Niagara Falls 3, Port Colborne 2.
Hagersville 5, Waterford 2.
Port Dover 3, Dunnville 2.
(20 minutes overtime.)

U.S.A.H.A. Central—
Minneapolis 1, Everleth 0
(Played Monday.)
Duluth 4, Soo 2.
Duluth 5, Soo 0.
(Played Monday.)

Western League—
Portland 5, Vancouver 4.
Saskatoon 2, Edmonton 1.
(Both games played on Monday.)

Thunder Bay—
Fort William 8, Kenora 4.
(Played Monday.)

Do Your Bowels Ever Become Constipated?

A free motion of the bowels, every day, should be the aim of every one who aspires to perfect health, for once the bowels become clogged-up all the other organs of the body get deranged, and all kinds of diseases and disorders are liable to attack the system.

If you take our advice and use

Milburn's

LAXA-LIVER PILLS

you will find that they will regulate and keep your bowels and liver in proper shape, and when this is done there is not much chance of you ever being sick.

This valuable remedy has been on the market for the past 32 years; put up only by The T. Milburn Co., Limited, Toronto, Ont.

BRITISH MEMBERS PROTEST MESSIAH

Say Dr. Besant is Leading Credulous Astray—Proclaimed Yesterday.

LONDON, Jan. 12 (Canadian Press).—The Daily Sketch this morning refers to J. Krishnamurti, a young Hindu, as having been proclaimed, "The Second Messiah," at Adyar, British India, yesterday (Monday). It does not, however, print any direct statement to this effect. The newspaper say that while Dr. Annie Besant, head of the International Theosophical Society, and her co-leaders were proclaiming Krishnamurti yesterday in India, other members of the society in England were registering indignant protests. It quotes William Hare, a member of the National Council of the Society with charging Mrs. Besant and her apostles of leading the credulous astray.

TRENT TANKARD.

Four Curling Clubs Play on Tuesday 19th.

CAMPBELLFORD, Jan. 13 — The date originally set for the Tankard games has been changed and they will be played here on Thursday instead of on the 19th, as originally announced. The clubs eligible to compete are Campbellford, Keene, Hastings and Norwood. Play will start at 1 p.m. and will continue during the evening.

BOXER PUNCHED REFEREE HALEY

Unscheduled Bout in N. Y. Commission's Office.

MANY SUSPENDED.

NEW YORK, Jan. 13 (Canadian Press).—A one-round battle not sanctioned by the State Athletic Commission, was staged in the offices of the commission Tuesday, when Patsey Haley, veteran referee, and Johnny Reisler, a lightweight boxer, came to blows after Reisler had been suspended for 60 days on charges preferred by Haley.

Reisler, son of John Reisler, Sr., the latter familiarly known in the boxing world as "John the Barber" and a former manager of Jack Dempsey, punched Haley on the jaw as the referee came out of the inner office of the commission. Deputy Commissioner Eddie Curry and Jess McMahon, matchmaker at Madison Square Garden, separated the two after Reisler had landed with a right-hand punch and Haley had countered with a kick at his antagonist.

Leo P. Flynn and his entire stable of more than 20 boxers were suspended for 30 days for violating contract rules by signing two sets of contracts for the match between Charley Goodman, one of Flynn's fighters, and Edouard Mascart, of France, at a local club last week.

Jimmy Johnston, manager of Mike McTigue, former world's light heavyweight champion, and Jess McMahon, matchmaker at Madison Square Garden, were told to appear at the commission next week to arrange for a bout between McTigue and Paul Berlenbach, light heavyweight champion.

DRAW MADE FOR NEXT CUP ROUND

Many Teams Draw Ground Advantage Again in Fourth Round.

FINAL APRIL 24.

In soccer, as in other kinds of sport, some of the clubs have a big slice of luck, for a time at least. In the draw for the fourth round of the English Cup made yesterday no fewer than twelve of the sixteen clubs fortunate to be elected to play at home held ground advantage in the third round. The total, of course, includes Wolves, who have yet to settle their affair with Arsenal. Everton, who are still in grips with Fulham, and Corinthians, who must replay Manchester City this week. On January 30, the date set for the fourth round games, the fireworks in the competition will start, for there are several good battles assured. If Cardiff City can get the better of Burnley, and it is the general opinion they will, although the replay will be staged in Lancashide the Welshmen will take on Newcastle at Ninian Park. Tottenham will be at home to Manchester United. West Bromwich Albions will play hosts in Aston Villa, and Sunderland travel to Sheffield United. The winner of the Corinthians-Manchester City bout will play Huddersfield at London if the amateurs win and at Manchester if the "Citizens" finish on top. It has been definitely decided to stage the final at Wembley Park on April 24, which may be taken to read that the soccer classic will be played at the London stadium for a few years to come, as the F.A. had declined to pay the $50,000 levy if it was the intention to close Wembley.

The Draw

Swansea v. Stoke.
Cardiff or Burnley v. Newcastle
Everton or Fulham v. Southampton.
Notts County v. New Brighton
Tottenhm v. Manchester United
Notts Forest v. Swindon
South Shields v. Birmingham
Wolverhampton or Arsenal v. Blackburn or Preston North End.
West Bromwich v. Aston Villa
Sheffield United v. Sunderland
Bournemouth v. Bolton Wanderers.
Southend v. Derby or Portsmouth
Clapton Orient v. Middlesborough
Bury v. Millwall or Oldham.
Northampton or Crystal Palace v. Chelsea.
Corinthians or Manchester City v. Huddersfield.

STIRLING 4, TWEED 3

STIRLING, Jan. 13.—Stirling was forced into overtime to beat Tweed 4 to 3 here Monday night in the Hastings County League. The teams were:

Tweed—H. Wagar, goal; C. Brown and A. Geraldi, defence; B. Houston, centre; Dr. Dales, r wing; R. Geraldi, l. wing; G. Geraldi and R. Fawcett, subs.

Stirling—W. Hulin, goal; W. J. Whitty and W. Tulloch, defence; J. Ackers, centre; E. Wallace, r wing; H. Ackers, l. wing; M. McGee, Ingram and Seeley, subs.

Referee—W. Jackson

PETERBORO RINKS AT LAKEFIELD IN RUNNING FOR THREE TROPHIES

Jack Bacon, Twice Winner of Charlton Cup, Reaches Semi-Finals.

CONCLUDE TO-DAY.

LAKEFIELD, Jan. 13.— Winner of the Charlton Cup in the last two years, Jack Bacon of Peterboro reached the semi-finals of this competition in the local bonspiel yesterday, and was curling with a steadiness that promised to capture the big trophy again this year. In the first round Tuesday morning. Bacon's rink defeated Ed. Galvin of the Lakefield Club by 17 to 10, and in the second frame he knocked out Rev. P. L. Jull's local rink by 13 shots to 6. This morning's draw pitted Bacon against Dr. Gibson of Lakefield in the semi-finals, with Walter Oke of Peterboro and J. C. Strickland of Lakefield pocketed as the other pair.

The second round Charlton scores were as follows:

CHARLTON CUP
Second Round.

Lakefield: G H Spence ..... 9 — Lakefield: Dr Gibson 11
Lakefield: Rev P L Jull.... 6 — Peterboro: J N Bacon..... 13
Lakefield: J C Strickland.. 11 — Peterboro: J Sedgwick .. 6
Peterboro: W J Oke ..... 11 — Peterboro: J Wiley 8

LAWLESS TROPHY

The six visiting rinks qualified yesterday for the Lawless Cup competition, piling up an aggregate of 71 to the six home rinks' total of 47. The scores were as follows:

Lakefield:		Visitors:
J W Ridpath....	9	M. McCarthy, Keene 8
J C Strickland..	8	I D Moore....13
D H Charlton..	9	J M Bacon....10
Dr Gibson.....	6	J Sedgwick 17
Rev P L Jull....	4	W J Oke.....12
T Crawford.....	11	J Wiley 11
	47	71

The bonspiel committee directed the opening draws so smoothly that it was expected the presentations and concluding felicitations would be terminated in time for the visitors to catch the late afternoon train.

THE DAWSON TROPHY

Last night the first two rounds for the Dawson trophy were run off, leaving three Peterboro skips, Oke, Wiley and Bacon in the semi-finals, with Rev. P. L. Jull. The scores were as follows.

First Round.

Lakefield: J W Ridpath.... 9 — Peterboro: J N Bacon....12
Peterboro: I D Moore.....10 — Lakefield: J E Galvin 8
Lakefield: T Crawford..... 6 — Peterboro: W J Oke 17
Lakefield: J C Strickland.. 9 — Peterboro: Dr Gibson 11
Peterboro: J Sedgwick .....13 — Lakefield: D Charlton ..10
Peterboro: J Wiley .....11 — Lakefield: G Spence 7

Second Round

J N Bacon.....13 — I. D. Moore.... 8
W J Oke..... .....13 — Dr. Gibson 10
J Sedgwick..... 8 — J Wiley 9
M McCarthy..... 5 — Rev P L Jull.. 9

The Personnel

The rinks were composed as follows:

Keene:
Wm. Bishop, W. T. Fletcher, H. P. Roach, Michael McCarthy (skip).

Peterboro:
Jas. MacDonald, J. Gillespie, D. Kirkwood, John Sedgwick (skip).
Robert Adams, Jas. Richmond, Chris. Hughes, Ira D. Moore (skip).
W. H. Fletcher, Geo. Cairns, Geo. Boucher, Jack Bacon (skip).
M. Bredin, Dr. Sutton, T. E. Curvin, W. J. Oke (skip).

Lakefield:
Dr. G. E. Renwick, T. Braden, C. S. Tanner, J. W. Ridpath (skip).
E. M. Grier, H. G. Fitzgerald, J. J. McFadden, J. C. Strickland (skip).
R. J. Jory, E. H. Northey, R. D. Murduff, Dr. S. J. Gibson (skip)
N. A. Moore, H. R. Wagar, W. G. Morrison, Theo Crawford (skip)
S. J. Charlton, P. Spence, B. Q. Dench, D. H. Charlton (skip).
J. H. Payne, Jas. Millar, L. Payne, Rev. P. L. Jull (skip).
Russell Little, Sam Sherin, E. W. Bailey, Geo. H. Spence (skip).

Jack Wiley of Peterboro picked up a rink at the last moment to replace a Norwood entry that failed to register. Monday night's storm made the roads so heavy that curlers expected from other clubs evidently cancelled the trip when their cars were tied up.

Refreshments were served last night and the visiting curlers fraternized with their hosts at the close of a strenuous day.

CAMPBELLFORD STAR.

T. B. Horkins of Toronto St. Mary's Team.

CAMPBELLFORD, Jan. 13 — T. B. Horkins, a member of the St. Mary's hockey team of Toronto, and who received favorable mention in a Toronto paper recently, is the youngest son of T. J. Horkins of town. The young man is a law student with the firm of Foy, Knox and Monaghan. His love for the game is inherited, as his father has always been a loyal supporter of hockey and is always chosen by his associates on the board of directors of the Seymour Agricultural Society to arrange for the athletic games at the Fall fairs.

CURLING

CAMPBELLFORD, January 13

Dr. O'Hara	J. P. Archer
Jas. Gay	W. Andrews
A. G. Thompson	Dr. Longmore
Dr. E. Tait	S. J. Moore
Skip..... 6	Skip..... 9
Dr. Scott	L. Stover
F. Livingston	C. S. Gillespie
L. B. Glover	H. Denike
A. L. Riendeau	D. W. Douglas
Skip..... 8	Skip.....12
T. Slogget	D. Montgomery
G. Hawthorn	I. Hagerman
C. Davidson	J. Poulton
H. Lowery	A. J. Meyers
Skip.....11	Skip.....10

Keene, Jan. 13—Curling results last night were as follows:

J. Edwards	D. McIntyre
D. Kempt	M. Roberston
W. Nelson	W. Drummond
E. Doris	C. Mather
Skip.....13	Skip.....12
H. Manley	H. McFarlane
R. Nelson	D. D. Brown
H. Reid	A. E. Fletcher
D. Armstrong	H. Renwick
Skip..... 7	Skip..... 9
R. Stark	Claude Nelson
H. Stewart	W. Hope
W. Nelson	F. Doris
W. Chapman	C. Nelson
Skip..... 9	Skip.....10
H. McFarlane	D. McIntyre
D. D. Brown	M Robertson
A. E. Fletcher	W. Drumond
H. Renwick	C. Mather
Skip..... 7	Skip.....12

MAROONS WON LISTLESS GAME

Beat St. Pats 5-2 in Montreal —Were Never Pressed.

STEWART STAR.

MONTREAL, Jan. 13.— (Canadian Press.)— Montreal scored an easy 5 to 2 victory over Toronto St. Pats in a listless pro hockey contest here last night. Nelson Stuart, the tricky centre player of the Maroons, was the outstanding star of the game. Stewart accounted for four of Montreal's five goals, all of them following smart displays of stick handling. Montreal were never pressed and seldom exerted by the Irish combination.

PETES FAVORED TO WIN TO-NIGHT

Win For Parkdale Would Be Very Popular in Toronto.

HAVE GOOD CHANCE.

TORONTO, January 13. Canadian Press. — Two undefeated teams meet at the Arena to-night, Parkdale Canoe Club and Peterborough, last season's finalists, being scheduled to play an O.H.A. senior game, and a win for the Paddlers will mark their third successive victory. Last season Parkdale won in Peterboro, but fell before the Petes on the arena ice.

Peterboro players apparently play their best hockey in Toronto, but while they are logical favorites to win to-night Parkdale have a good chance to secure a victory, one that is sure to be popular.

BILL PHILLIPS WITH MAROONS

Soo Greyhound Star Has at Last Signed With Pros.

DONNELLY TO GO.

SAULT STE. MARIE, January 13 —Canadian Press. — After six seasons with the Soo Greyhoonds "Bill" Phillips has listened to the money call, and leaves this week to join the Montreal Maroons. Bill will get $7,000 for finishing the present season with the Montreal team ,and his contract includes two more seasons, three in all, for a total of $16,000. It is strongly rumored in the city that Babe Donnelly is to follow Phillips in the course of a week, but Babe will neither deny nor confirm the report.

PARKDALE WON FAST JUNIOR GAME

Came From Behind To Win 4-2 at the Toronto Arena.

TORONTO, January 13. — Canadian Press. — Parkdale Canoe Club and Toronto, provided a wild finish to the feature game of last night's double header in the big four junior scrap and Parkdale won out 4 to 2, scoring three goals in the last nine minutes. Red Ringers had the game won half way through the final period but allowed it to slip away.

BASKETBALL

By THE CAPTAIN

NO. 1—SHOOTING AT THE BASKET

If you read the announcement of the series of articles dealing with basket-ball, of which this is the first, you know my aim. It is to show the correct way to play the game, knowledge which will prove of interest to basket-ball fans as well as players.

To start properly means to start with fundamentals and under that heading first comes shooting a ball for the basket.

The easiest way to toss any kind of a sphere is by an underhand throw. But because the underhand shot is the easiest, it doesn't necessarily mean that it is the best. We also have the overhand shot. It is best to explain both.

The underhand shot is more of a lift than anything, as indicated by the figure at the left. The ball is held between the fingers of both hands, the feet of necessity must be spread and the knees bent. The shot starts with the ball below the hips and ends with the arms level with the shoulders or the face.

In the overhand shot the ball is grasped much the same, except that the fingers are spread slightly and the shot starts with the ball on a higher plane than the elbow. The ball leaves the hands at practically the same position in both underhand and overhand shots, as shown by the figure on the right.

The underhand toss is natural for the beginner and is usually used by inexperienced players. Its greatest fault is that it can be blocked easily. Greater accuracy can be gained with the overhand shot and the ball travels a shorter distance while in the hand. Thus it is to be preferred. But if you find you get a better start by using the underhand toss use it until such time as you become accustomed to the more scientific style and in the end the best manner of shooting for basket—the overhand shot.

Copyright, 1925, by The International Syndicate

CANADIENS WON GAME IN BOSTON

Scored Three Goals in the Last Period To Win Out, 4-2.

HECTIC GAME.

BOSTON, Jan. 13.— (Canadian Press.)— Canadiens won a hectic game from the Boston Bruins here last night 4 to 2 before a crowd of 7,000 that packed the arena. It was the fastest exhibition of the current National Hockey League season and the brilliant Frenchmen deserved their victory. Boston was in the lead at the close of the first and second periods, but the visitors came from the rear in the final chapter and netted three goals. There was not a dull minute in the entire game.

OSHAWA VICTORIOUS.

Beat Bowmanville 6-4 in Good Intermediate Game.

OSHAWA, Jan. 13 (Special)—Oshawa Intermediates defeated Bowmanville six to four in a section C game of group No. 1 and with the win they pulled up on even terms with the Edgerites for second place in the first half of group standing. The game was the cleanest seen in Oshawa for years, only three penalties being handed out, Caldwell the Bowmanville goaler going off for a trip, while Avery, of Bowmanville and Johnston of Oshawa, were sent to the pen for exhibiting a desire to mix it behind the nets in the last period. The teams were:

Bowmanville—Goal, Caldwell; defence, Benson and A. Piper; centre, Avery; wings, Moise and I. Piper; subs, Luxton and Crossey.

Oshawa—Goal, Smith; defence, Carter and Johnson; centre, Lott; wings, Rowden and Houck; subs, Palmer and Stevens; sub goaler, Fletcher.

Referee—Smith, Whitby.

SHOOTING MATCH

Good Shooting at Match Conducted by Harry Milburn.

Quite a number of marksmen from the neighborhood demonstrated their skill on Saturday at the third shooting contest held this season by Harry Milburn at his home on Chemong Road. The shooting was good and some remarkably fine hits were made. The successful competitors who carried home geese as trophies of their skill were: R. Blade (2), P. Blade (2), E. McManus (2), M. Dobson (2), W. Moore (1), W. Evans (1), G. Merduff (1), E. Milburn (1), H. Woods (1), H. Milburn (1), V. Milburn (1). Jock McManus also distinguished himself by some fine shots.

DELORO HOCKEY.

Oxide-Silver Plant Defeat Engineers 7-5.

MARMORA, January 11. — Interdepartmental hockey commenced at Deloro on Saturday evening last with a game between the Engineers and Oxide-Silver plants.

Following were the teams:

Engineers: Goal, C. Leal; right defence, R. Reynolds; left defence, J. Quinn, centre, F. Leal, right wing, C. Brady; subs., E. Mantle, W. Kerr.

Oxide-Silver: Goal, R. Murray, however, who assumed that they constituted the Government. Not one member of the present House though, had the right to approach His Excellency the Governor-General to discuss and advise on affairs of State. Mr. Guthrie thought that the reason for the fact that the Prime Minister had not resigned was apparent. "Resignation at that time would have cost him the leadership of the Liberal party, and he knew it," stated Mr. Guthrie.

Hon. Chas. Stewart, Minister of the Interior, declared the paramount issue in the last election was the tariff. Having this in mind, he would point out that in the last election the "combined vote of Liberals and Progressives" showed a plurality of 80,000 over that of the Conservatives. "The vote of the people, in his opinion, was not an adverse vote to the Government."

"The Prime Minister will secure a seat and will be in this House at the earliest date possible," declared Mr. Stewart.

right defence, J. N. Doyle; l. defence, F. Robertson; centre, V. Jack; right wing, A. G. Berry; left wing, W. Sweet; subs, E. Belanger, H. A. McNally.

Goal umpires, A. S. Robertson and W. Simmons.

Referee, R. A. Elliott.

There was a good attendance present. The ice permitted fast hockey and the game was utterly devoid of roughness. At the end of the first period the score was 3 to 2 in the Engineers' favor. In the second period matters were reversed through the Smelters netting thrice to their opponents' once. The game ended with a win for the Oxide-Silver plant by the margin of 7-5. Goal scorers were Engineers, C. Brady 2, J. Brady 1, F. Seal 1. R. Reynolds 1.

Oxide-Silver Plants: A. G. Berry 3, V. Jack 2, F. Robertson 1, J. N. Doyle 1.

Murray in goal turned in the better game of the two.

The next game will be played on the Deloro rink next Wednesday evening.

GUTHRIE ASSURES

(Continued from Page One.)

at the time Sir Mackenzie Bowell gave place to Sir Charles Tupper was a precedent to the present situation.

One opinion was quoted that the temporary absence of the Prime Minister from the House did not greatly affect the propriety of such a procedure.

Mr. Guthrie promptly asked: "Who can assure this House that the absence of the Prime Minister is only temporary" He is a stranger to this Parliament and the two members who interrupted on his behalf yesterday had not the right to do so.

"No one can assure this House that the Prime Minister will come back—he cannot do it himself," declared Mr. Guthrie.

Mr. Guthrie contended that the King government was no longer in existence. There was a body of men, however, who assumed that they constituted the government. Not one member of the present house though had the right to approach his Excellency the Governor-General, to discuss and advise on affairs of state.

Should have Resigned.

Premier King should have followed the course pursued by the Right Hon. Arthur Meighen in 1921 and resigned as soon as it became evident that the popular vote of the people of Canada was against his administration. The present group known as the government was not entitled to function under the existing circumstances.

Mr. Guthrie thought that the reason for the fact that the Minister had not resigned was apparent. "Resignation at that time would have cost him the leadership of the Liberal party, and he knew it." stated Mr. Guthrie.

OTTAWA, Jan. 13. — (Canadian Press).—This declaration of the Conservative attitude came in the evening of the day's debating which had not been productive of startling developments.

The Speech from the Throne, Mr. Guthrie thought, was prepared as a sort of pre-election manifesto for the purpose of gaining Progressive and Independent votes. It was, he said, the bait on the hook of the Lapointe motion of confidence. If the House swallowed the bait, it would also swallow the hook. The point taken by Rt. Hon. Arthur Meighen, Mr. Guthrie said, was that in the last 80 years there had been no precedent for the retention of power and calling of Parliament by a Prime Minister who had no seat in either House of Parliament. Mr. Guthrie asked. "Who can assure this House that the absence of the Prime Minister is only temporary? He is a stranger to this Parliament."

Mr. Guthrie contended that the King Government was no longer in existence. There was a body of men, however, who assumed that they

MARMORA WINS RIGHT IN MADOC

Defeats Home Team 2-1 in a Fast Game of Hockey.

GOOD GOALKEEPING.

MADOC, Jan. 13.— Madoc lost a hard, fast game to Marmora by the score of 2 to 1 here last night. Lenahan starred for Madoc and Pudge Moon played a great game at centre—checking Marmora's speed-merchant, Bond.

The game started fast, with two Madoc men in the penalty box in quick time, and Lenahan made great saves in goal. With Madoc shooting from outside the defence, Rupert drifted one on goal, but Neal cleared nicely. The game continued fast, the play being about even. Moon at the centre broke up the rushes nicely, Blue and Rupert playing a good defence. Lenahan, in goal, furnished thrill after thrill with his great saves. Both teams tried combination but without much success. The period ended with out a score.

Second Period

The second period started slow, Marmora bottling Madoc. Madoc forwards broke away with a rush. In a scrimmage in front of Marmora goal, Neal was hit with the puck in the face, but after being patched up he returned to the game. Marmora scored the first goal from a scrimmage in front of the net, Bond being the lucky man. With Madoc forcing play, Blue made a lone rush, but failed to score. The Madoc defence rushed well, but shots were wild. The period ended Marmora 1, Madoc 0.

The third period opened with Madoc keeping the puck in the Marmora end of the rink. Smith evening the count for Madoc after five minutes' play. Marmora then scored again, McWilliams doing the trick. Madoc tried hard in the dying minutes of the game, but could not succeed in scoring again. Bond of Marmora showed his best work in this period. The game ended with Madoc crowded around the Marmora net, the score being Marmora 2, Madoc 1.

A large crowd attended the game, and reported it as being good, clean, fast hockey. Mr. Jackson of Peterboro acted as referee.

Marmora—Near, goal; Jack, right defence; Auger, left defence; Bond, centre; Berrie, right wing; McWilliams, left wing; Brady, Neal, subs.

Madoc — Lefraham, goal; Blue, right defence; Rupert, left defence; Moon, centre; Ransom, right wing; Watson, left wing; Brady and Smith subs.

NEWS OF ORLAND.

ORLAND, Jan. 13.—Last year's council which was re-elected met and organized for business Monday.

Mrs. J. N. Carr is in very poor health.

Rev. Mr. Woodland has changed the services here from 7.30 p.m. to 2.30 for the winter months.

Joseph Sauva, who has been confined for considerable time with a serious illness is very low at present.

Frank Cooper had the misfortune to ditch his car on a narrow part of the highway south of here. No one was hurt.

Walter Carr broke his new wood sawing machine and it is laid up pending the arrival of repairs.

Willet Simpson threshed a field of buckwheat in the field for Joseph Hyde. The right of ownership of this crop has been before the court.

The cost of the appeal of Jas. Tackaberry and Edward Poole against the award of the Council was nearly $100 to Public S.S. No. 20, Orland, and over $27 to the municipality.

There was no school on Friday of last week on account of illness of Miss Bellamy, the teacher.

Mr. Oscar Ames, who secured the principal's position of the Castleton Public School, taught only three days when he left for other parts leaving a note of advice at his boarding place for his pupils.

Many motorists are securing their licenses earlier than last year as the prospects are good for an all winter use of the auto.

The Dominion Canners have closed business for the season in Brighton and Orland citizens who were employed there have returned home.

Among a certain tribe in the district of Ahmedabad, in India, there is a custom permitting women to discard their husbands and to marry again on payment of money compensation to the first husband.

As the result of American and European women adopting shingling, 16,700 out of 18,400 Chinese women who made hair nets in Chefoo are now dependent for food upon the charity of the local American Missionary Society.

LAST TIME TODAY
Thomas Meighan
in
"IRISH LUCK"

HOCKEY RESULTS
will be announced.

Tomororw - Fri. - Sat.
ALL CANADIAN PROGRAM
"THE ANCIENT HIGHWAY"
with
Jack Holt — Billie Dove
Montagu Love

Added
WINTER SPORTS IN CANADA

SCRIP BOOK

CITY HOCKEY.

Good Ice Assured For To-night—Returns of Senior Game Announced.

A good sheet of ice is assured at the Rink for the City Hockey League game this evening. Returns will be given out at the Rink of the game in Toronto between Peterborough and Parkdale.

A.A.U.C. CONVENTION.

WINNIPEG, Man., Jan. 13 (by Canadian Press).—With the selection of James Morkin as chairman of the National Registration committee, as announced by Jack McVicar, president of the Amateur Athletic Union of Canada, the following is the personnel of the eight committees which govern amateur sport in Canada:

National Registration.

J. I. Morkin, chairman, Winnipeg, Man.; J. G. Quigley, Halifax, N.S.; C. B. Cheeseman, Cardston, Alta.; W. W. Davidson, Toronto; F. Scott, Trail, B.C.; J. W. Hamilton, Regina, Sask.; P. G. Majeu, Montreal; W. J. Smith, Toronto.

National Records.

R. C. Irwin, chairman, Montreal, Que.; J. Bill, Edmonton, Alta.; Thomas Knight, Ottawa; A. C. Dowd, Winnipeg; W. E. Rankin, Fort William, Ont.; S. F. Doyle, Charlottetown, P.E.I.; F. Cameron, Fort William, Ont.

Affiliations and Alliances.

Prof. T. R. London, chairman, Toronto, Ont.; W. E. Findlay, Montreal, Que.; J. P. Watson, Victoria, B.C.; Dr. Knipfel, Swift Current, Sask.; C. E. Race, Edmonton, Alta.; A. W. Covey, St. John, N.B.; F. H. Plant, Ottawa, Ont.; Prof. J. C. Simpson, Montreal, Que.

Boxing, Wrestling and Fencing.

A. E. Tannant, chairman, Vancouver, B.C.; George MacBeth, Winnipeg, Man.; Louis Rubenstein, Montreal, Que.; E. A. Hughes, Toronto, Ont.; L. E. Metivier, Verdun, Que.; J. M. Taylor, Medicine Hat, Alta.; J. A. W. Labelle, Ottawa, Ont.

Track and Field.

R. C. Chambers, chairman, Fort William, Ont.; S. W. Cuthbert, Winnipeg, Man.; T. Davis, Vancouver, B.C.; W. C. Beitschen, Regina, Sask.; H. H. Roxborough, Toronto, Ont.; T. McAuliffe, Port Arthur, Ont.; H. S. Robinson, Winnipeg, Man.

Gymnastics.

O. S. McCutcheon, chairman, Ottawa, Ont.; J. H. Crocker, (secretary) Toronto, Ont.; F. N. Brooks, Port Arthur, Ont.; R. B. Wilson, Calgary, Alta.; A. R. H. Coo, Winnipeg, Man.; Robert Falconer, Toronto, Ont.

Publicity.

B. W. Bellamy, chairman, Medicine Hat, Alta.; A. C. Millie, Halifax, N.S.; F. A. C. Johnson, Toronto, Ont.; W. E. Wilson, Saskatoon, Sask.; W. S. Simpson, New Westminster, B.C.; Capt. H. E. Maple, Ottawa, Ont.; A. Racicot, Montreal, Que.

Women's Activities.

J. de Gruchy, chairman, Toronto, Ont.; J. H. Crocker, Toronto, Ont.; W. E. Northey, Montreal, Que.; P. J. Mulqueen, Toronto, Ont.; B. W. Bellamy, Medicine Hat, Alta.; N. J. Taylor, Regina, Sask.; W. E. Stirling, St. John, N.B.

MOUNT PLEASANT

On Saturday afternoon, January 9th, Cavanville hockey team journeyed to the village of Mount Pleasant for a friendly clash with the local team. Despite the stormy condition of the weather there was a large number of spectators. The frosty weather of the last few days made the ice in excellent condition. Both teams played a snappy game. The line up was as follows:

Cavanville:
Goal—H. Braithwaite.
Defence—Barker, Fred Swain.
Forward—Barker, Harkness.
Centre—M. Cathcart.

Mount Pleasant:
Goal—Ira Lowes.
Defence—H. Lowes, A. Bland.
Forward—B. Morden, Eric McLean.
Centre—Harry Jamieson.

Referee—Fred Hutchison, Cavanville.

1st period—No score.
2nd period—Cavanville, 3; Mount Pleasant, 1.
3rd period—Cavanville, 0; Mount Pleasant, 2.

This was Mount Pleasant's first game of the season. However the Mounts intend to play a return game on Cavanville ice in the very near future.

BOWLING

MERCANTILE LEAGUE

At the Water street alleys last night the Quaker Oats opened up the second series with a bang, taking three games from the Examiner. Cunningham, 243, Jones 221, Ash 218, Holyman 212, Clarke 205; Cunningham, high three, 613.

Examiner—				
Clarke	175	154	205	534
Zeihr	118	118	117	353
Holyman	181	212	139	532
Taylor	171	170	181	522
Johnson	165	105	156	426
	810	759	798	2367
Quaker Oats—				
Nicholls	199	168	141	508
LeBlanc	157	161	170	488
Ash	131	144	218	493
Jones	185	224	154	560
Cunningham	177	243	193	613
	849	937	876	2662

LADIES' MERCANTILE LEAGUE

C. P. C. ladies took two games from the Examiner ladies at the Water street alleys, Miss Heath rolling high single, 173, and high three, 473; Miss Fontaine 171 and 407 for three.

Examiner—				
Miss Heath	162	138	173	473
Miss Robinson	98	98	155	351
Miss Fell	143	122	113	378
Miss Robb	119	89	138	346
Miss McCarthy	75	123	135	333
	597	570	714	1881
C P C—				
Miss Eagleson	130	116	137	383
Miss Burgess	62	118	140	320
Miss Vincent	86	126	146	358
Miss Moffat	....	....	155	155
Miss Henry	95	167	.....	262
Miss Fontaine	137	99	171	407
	510	626	749	1785

LADIES' MATINEE LEAGUE

At Water street alleys Mrs. Niven and her team took three games from Mrs. Cornell, Mrs. Niven rolling high single and high three 41.

Mrs. Perry	106	96	56	257
Mrs. Bacon	127	113	141	381
Mrs. Bredin	129	112	111	352
Mrs. Niven	113	158	147	418
	475	478	455	1408
Mrs. Wright	57	86	129	272
Mrs. Rowe	81	70	68	219
Mrs. Miller	75	113	110	298
Mrs. Cornell	93	156	133	382
	306	425	440	1171

C N R LEAGUE

At the Water street alleys last night two teams from C. N. R. had another battle, only the tables were turned, Clementi taking two games from Soulby and his team. The professionals on Clementi's team A. and H. Delahaye, refused to play the third game but Soulby promises to reverse matters on the next meeting.

Clementi	83	96	181
Rowe	167	148	315
McNabb	98	120	218
A. Delahaye	156	161	317
	587	656	1249
Soulby	129	123	252
Taylor	143	123	266
Roausseau	47	72	119
Armstrong	99	131	230
Sproats	133	103	236
	551	552	1103

CITY LEAGUE

At the Water street alleys the Skeeters took three from Canadian Woolens Leo Martyn, high single, 253, 215, 194; high three, 662; Curtis, second, with 604 for three games.

Canadian Woolens—				
Reader	149	159	122	430
Weise	119	125	196	440
Yeaman	137	183	138	458
Hopkins	133	111	166	410
Crary	166	186	117	469
	704	754	739	2207
Skeesters—				
Jobe	150	126	224	505
R. Martyn	147	169	142	458
Curtis	198	206	200	604
Williams	117	163	122	402
Martyn	253	194	215	662
	865	858	908	2631

CHILDREN'S AID SOCIETY MEETS

Regular Monthly Gathering Disposes of Routine and General Business.

The regular monthly meeting of the Children's Aid Society was held in the council room of the Chamber of Commerce yesterday afternoon. The minutes of the last meeting were read and confirmed and the accounts were passed for payment. Business of a routine nature occupied most of the session. The secretary announced that the Kiwanis Club had appointed the Rev. J. D. Paterson as their representative to the board.

The December accounts were as follows: Frank White, $5.50; H. J. Boyle, $7.64; R. Hall & Son, $16.00; R. Neill, Ltd., 59c; Canadian Packing Company, $24.90; Bell Telephone Company, $6.71; E. F. Mason, $10.10; Peterborough Milk Products, $13.50; W. & A. Ingram, $9.05; Vernon Fisher, $11.09; J. C. Turnbull Company, $2.82; Grafton & Company, $2.33; Nicholls Hospital (Martin), $14.00; Nicholls Hospital (King), $16.50; R. J. Soden, $2.00; The Examiner, $3.00; Fred Drake, $4.00; John Edgar, $15.68.

The following donations were received during the month: Maher & Wesley, box of chocolate; T. L. Edwards, roast of beef; Bredin Bread Co., 19 cakes; Mrs. Thomas Owens, clothing; Canadian General Electric Co., softball club, cake and sandwiches; Mrs. C. H. Hunter, fruit; Stock's Bread Co., fruit loaves; Police Station, bread; gentleman from George Street Church, cakes and sandwiches; Kaufman Rubber Co., Toronto, rubbers and goloshes; J. W. Merrill, 150 quarts of milk.

Those present were: Mrs. Fanning, Mrs. Devey, Mrs. Hopwood, Mrs. Hodgson, and B. F. Ackerman, president, John Edgar, W. J. Hopwood, James Abraham, the Rev. Dr. Blagrave and the Rev. Father Costello.

The World's Committee of the Young Women's Christian Association, which last met in Washington in 1924, is to hold its next biennial meeting in London this summer.

CANADIAN CURLERS WON TWO MATCHES

Defeated Renfrewshire and Cupsar, Fife, By Good Scores.

EDINBURGH, Jan. 13. — Canadian Press. — The touring Canadian curlers had a busy and successful day here yesterday when they won matches against Renfrewshire by a majority of 29 shots, and against Cupar, Fife, by 47. The Dominion curlers also played three doubles, winning two and tieing one.

CLOSE STRUGGLE IN SHOOTING MATCH

Some Very Good Scores Made at Grand Gallery.

At the Grand Gallery on Tuesday night some very interesting shooting was going on for the special prize of the day. The shooting was good and some perfect targets were shot by Connors, Smith, C. Ray, Johnson Boyd, and Cassidy. Connors won out with a score of 25.

The boys are going along fine with perfect targets in the rifle competition. The good scorers are: W. Starr, Gord Wainwright, E. Trethewey, Don Wood, Eddie Johnston, G. Ingram, N. Williamson, M. Hamilton and J. Bell.

CURLING

Ed. Cooney	D. McCrea
R. Bacon	H. R. Sills
Geo. Hill	N. S. Seaton
Dr. Green	W. M. Cruthers
Skip—6	Skip—13
S. Huffman	W. Jopling
G. Robertson	H. Stinson
T. McArthur	L. Bowes
A. W. Archibald	W. Nugent
Skip—9	Skip—13
C. Foster	Dr. McCullough
J. Henderson	C. McKinnon
J. Penrose	C. McLean
G. W. Hall	W. H. Taylor
Skip—15	Skip—7
L. Northey	C. Tedford
G. S. Carlisle	A. W. Fowler
George Duncan	E. R. Shirley
R. F. Downey	S. T. Medd
Skip—6	Skip—17

LADIES' GAMES.

Results of the ladies curling games for the Gibson trophy, played this morning, are as follows:

Mrs. V. Eastwood 11, vs. Miss F. Gladman 5.

Miss N. Davidson 11, vs. Mrs. W. H. Hill, 7.

Miss E. Morrow 10, vs. Mrs. A. W. Turner, 8.

$10,000 OFFERED BOXER.

Rockey Kansas Has Bid To Meet Phil McGraw.

NEWARK, N.J., Jan. 13 (Canadian Press).—Promoters have offered Rocky Kansas, light weight champion, $10,000 to meet Phil McGraw of Detroit in New Jersey City the second Monday in February. They stipulate that Kansas must make 135 pounds.

PLAYERS SIGNED.

Sons of Ireland Juveniles Have Several Men Signed Up.

The following young boys have signed for the Sons of Ireland hockey club:

Pete Moffatt, Harold Grady, Henry Jones, R. Creighton, Fred Meagher, Thos. Foley, D. Burke, Emmett McGrath.

HIGH GOLF.

Harry Moire Plans Course on Top of Hotel in Chicago.

CHICAGO, Jan. 13 (Canadian Press).—Plans for the highest golf links in the world were completed today by Harry Moire, who is going to build a miniature course on the top of the Morrison Hotel for his delectation. The links will be some 400 feet above sea level in the exact centre of downtown Chicago.

Moire, who is known all over America and even abroad among golfers is building a bungalow on the roof of the hotel tower, which rises 45 stories.

SALARY TROUBLE.

Goose Goslin, Dutch Ruether and Bennett Tate at Loggerheads.

WASHINGTON, Jan. 13 (Canadian Press).—Goose Goslin, "Dutch" Ruether, and Bennett Tate are all at loggerheads with President Griffith of Washington Senators over the salary phases of their 1926 contracts.

A variety of types and grades of tobacco are grown in the United States. Some are suitable for use in the manufacture of two or more kinds of product. The bright flue-cured type grown mostly in Virginia, the Carolinas and Georgia, is the principal cigarette tobacco. More of this type of leaf than any other is exported. Burley, grown chiefly in Kentucky, is used mainly in the manufacture of smoking and chewing tobacco, but largely also in cigarette production. The dark-fired type, produced for the most part in Kentucky and Tennessee, is used in the manufacture of snuff and smoking and chewing tobacco.

LIFE IN RUSSIA WAS DESCRIBED

Canadian Club Hears Lecture About Days of Tsars.

LADY SPEAKER.

Madame Anna de Lozina, daughter of the Minister of Justice under the late Tsar of Russia, spoke to the Women's Canadian Club yesterday afternoon in the Public Library Hall, on 'Court and Private Life in Russia," basing her talk on the life under the old Tsarist regime, with which she was familiar during her father's tenure of office. Her talk, delivered with simplicity and earnestness, and colored by an attractive foreign accent, was listened to with keen interest by a large audience present in the auditorium. She was introduced by the president, Mrs. F. D. Kerr, who also voiced a hearty appreciation of her address at its conclusion.

Madame Lozina, gowned in black and silver, with a metallic band in her reddish hair, her features and figure of the somewhat heavy Russian type, speaks very attractively, striving to bring to her audience a mind picture of the state of her native land prior to the overthrow of the Tsarist regime.

She spoke of the divisions of classes in the older Russia, the five sections of society that ranged from the nobility, the clergy, the merchants, the class between the merchant and the peasant, and the peasant himself. The clergy were a separate and distinct type, living almost exclusively to themselves. Their priests married, their daughters married priests and their sons became priests.

The speaker gave an interesting analysi of the character of the Russian peasant, the tiller of the soil, the dweller on the land to which he looks with a real religious feeling. The earth is not to him so much a landscape, but a holy bosom that feeds him, and to it he looks, not so much for money, as for the bread of life for himself and his family. Slavery in Russia, abolished only about 65 years ago, resulted from the indebtedness of many of these peasants to the large land-owners and resulting conditions of peonage. The "Going-into-the-People" movement, instituted by Count Tolstoi many years ago, a movement which induced many of the land-owners to go among the peasants and strive to live their lives, was not an absolute success. When the Revolution came, it was the estates of these land owners who had striven to become companions of their people, that were first demolished, while the nobles who had remained aloof were left unmolested until later.

Madame Lozina's personal experiences centred mainly in the life of the nobility in the cities, where they lived for the most part in luxurious apartments, without our conveniences of gas and electricity, it is true, but surrounded by servants who ministered to every want. Court life under the late Tsar and Tsarina, the speaker asserted, was practically dead, owing to the extreme shyness of both the Imperial personages. The Tsar himself, Nicholas Second, was hampered by extreme timidity, which made him doubt and fear outside influences, striving to combat them and finally falling under their spell. The Empress had a cold exterior, which in reality covered a warm heart, according to the speaker, but her people knew her only as an aloof and proud woman. The Imperial family lived in their own suites of rooms, much in the English fashion, and were intensely wrapped up in each other. The eldest daughter, at the time of the first Revolution, might have escaped the fate which overtook her later, by marrying a Rumanian price, had she not refused and chosen instead to remain with her own family.

In their palace in the Crimea, said Madame Lozina, the Imperial rulers were understood better by their people. The Tsar took much interest in his soldiers and wold walk for miles with their munitions and packs strapped to his back, in an effort to find out if their load was too heavy for them.

Rasputin was alluded to, the man who exerted such an influence over the life of the Imperial rulers in their last days. This man was not a monk or priest, but a simple peasant who took up a life familiar to the Russia of that time, the life of a wandering religious devotee, going from shrine to shrine with heavy wooden staff and rough dress, being entertained on the way by people who were glad to listen to mystical tales. Rasputin, described as a man with a black beard and wonderful, disagreeable eyes, piercing and magnetic, had a healing power that brought him to the notice of the Tsarina at a time when her son was troubled with a painful malady. Rasputin cured the child and was thereafter made an inmate of Imperial Palace. Here his position brought to him many hangers-on, who strove through him to gain favors, and he lapsed gradually into a life of immortality and drunkenness. His relations with the Tsarina were solely those of a man who had had power to help her sick child, and the Tsar looked on him as one, a rough peasant, through whom he might be able to gain the truth, rather than from the nobles of his court, and glean some knowledge of the mind of the peasants whom he loved better than his nobility. He was not a German spy, the speaker asserted.

Rasputin developed at this time a curious religious cult, which had its essence in the belief that to achieve holinss, one must first sin, because throuhg sin and consequent suffering salvation might be reached. The Russian mind, said Madame Lozina, leaned always towards the idea of suffering as a means to salvation, and she herself, she said, had made pilgrimage to holy shrines barefoot, over forty miles of rough road.

The speaker attempted to bring to the mind of her hearers some idea of the Russian character, particularly that of the higher classes, characterizing it as one of many words, rather than of action, and this from childish environment. She repeated a favorite saying of her country, "One Russian is a genius, two are a misunderstanding, and three or more are a scandal." The average Russian was fond enough of formulating theories as to how the world should be governed, but he wanted to be individual and would not agree with others' theories along the same lines. He was a visionary, a dreamer, living in a make-believe world of his own, and so, when the Revolution came, which overturned existing conditions, he failed as a man of action and left the way open to the Bolsheviks, men of deeds rather than of speech. This theoretical conception of life and world of fantastic dreaming was caused to a great extent, Madame Lozina thought, by the childish education of the nobility, whose nurses were women unlettered but very wise in the old-time tales of fable places and wonderful worlds, instilling in the minds of their young charges these conceptions of fantastic, unreal lives. Added to this was the quiet, safe life of the estates, where there were no worries and life for the noble owners flowed placidly on. It was bad manners in Russia, even among the poorer classes, to talk of money or money-making, and so the people lived in their dreams until the Revolution came and shattered their theories forever. Even the "Intelligentzia", the cultured classes, looked at life through this colored haze of unreal imagery.

A glimpse of the country life, the simple, romantic, merry making of the peasants and the nobles, was given by the speaker, in referring to many of the customs of that time. Returning to the estates from the cities, the owners were met by peasants clad in bright garments, singing songs comparing the owner and his wife and children to the sun and the moon and the stars, and kneeling to offer them bread and salt on embroidered napkins. The Christmas festivities were preceded by a carnival in which the peasants dressed up as devils of all sorts, recalling the old legends that Christ came to drive the devils away, and their reign must end on Christmas Day. Going to the village church with lighted candles at Easter time was another pretty ceremony referred to. But that dreamy, impractical, romantic existence was gone forever, said the speaker, who closed her address with a translation of a verse by a Russian poet, in which he tells his hearers that a realization of the real Russian character cannot be made by the mind, but must come through faith alone.

Mrs. A. L. MacFeat, secretary of the Irish Free State Legation, is the only woman member of the foreign diplomatic corps in Washington.

INTERVENTION ONLY HOPE FOR MINERS

Look For U. S. Government To Step in and Settle Dispute.

NEW YORK, Jan. 13 (Canadian Press).—The strongest hope among mine workers and others in the coal regions affected by the anthracite coal mine strike which commenced September 1, according to the reports, is that the United States Government may take some step to end the long industrial struggle. Wage negotiations between the miners and the operators' officials were again broken off here yesterday.

DECORATION CLUB.

Mrs. F. C. Webber Entertains Members—Paper on Window Treatment.

A meeting of the Interior Decoration Club of the Women's Art Association was held on Monday afternoon at the home of Mrs. F. C. Webber, Gilmour Street, when a very interesting paper on "Window Treatment" was given by Mrs. H. E. Connolly, and a general discussion of the subject took place. Several new members were added to the roll at this meeting.

The next meeting of the Club will be held on Monday, January 25, at the home of Mrs. G. E. Porter, Gilmour Street, when a paper on "The Fireplace in the Living-Room" will be given.

PROPERTY QUALIFICATION

Township Candidates Had Formerly To Hold Property Worth $2,000.

The qualification for candidates for township offices was formerly that he or she should hold property worth $2,000, with at least $400, in case of leasehold, free from encumbrance.

In the report of North Monaghan Council's proceedings this was given as requiring possession of property worth altogether $400 or $800 according to the tenure.

The Township Council seeks to have this qualification restored.

FIFTY TRAPPED.

Fate of Buried Miners Is Unknown—Gas Explosion the Cause.

TOKIO, Jan. 13 (United Press).—The fate of 50 miners trapped in a mine by a gas explosion to-day is unknown.

FANS SHOULD SEE TO-NIGHT'S GAMES

Hockey fans are reminded of to-night's City League bill of four games at the Brock Street Arena. Two Junior contests will be played from six to eight o'clock, followed by two Senior games. Unusual importance is attached to all four games, as the results will give a good indication of the ultimate winners for the city championships.

The games will be played in the following order:

Junior Series.

6 p.m.—Raybestos vs. St. James'.
7 p.m.—St. Peter's vs. St. Andrew's

Senior Series.

8 p.m.—Crescents vs. Brintons.
9 p.m.—De Laval vs. Raybestos.

Referees—Jackson and McClorey will handle the contests.

NEWS OF BETHANY

BETHANY, Jan. 12.—Mr. Arthur Flack attended the funeral service of the late Miss Mabel Shea on Thursday.

Rev. A. L. Brown, who was the guest of his brother, Mr. P. C. Brown for the past week, returned to his home in Lindsay on Saturday.

Mrs. Wm. Hanna, Sr., returned home on Saturday after a pleasant visit with friends in Peterboro.

Mrs. Richard Shaw and daughter Ivey of Pontypool had a pleasant week-end visit with their cousin, Mrs. S. Arnott.

Mr. Elias Lowes of Peterboro was a visitor to the village on Friday.

Mr. Ormand Wright was a business visitor to Lindsay on Friday.

Mr. Vincent Weatherup of Lindsay, who was spending a few days visiting with his father-in-law, Mr. Wm. Johnston, was called by telephone to Toronto owing to the accident and death of his brother-in-law, Sidney Fishbourne, who lost a limb in Toronto railroad yards on Friday morning, causing his death Saturday.

Miss Emily Griffith of Cobourg was the guest of Mrs. Fred. Thompson for a few days.

Theatre

AT THE CAPITOL

SEVEN MOUNTS IN THE HOLT STABLES.

Screen Star Has Six Polo Ponies and Jumper of Movie Fame.

King Lear and Jesse James may have loved their horses in the same sense that a bank robber loves his fast car, but for sheer adoration of the steeds there is no one who has ever exhibited a more ardent love for the animals than Jack Holt.

In the Holt stables are seven ponies. Six of them are polo ponies, the seventh is a jumping horse. Red Chief is one of the string. He played the chief supporting role for Jack in the Paramount production, "Wild Horse Mesa," working throughout the picture with the star.

None of the other horses in the Holt string has appeared before the camera. They are the small polo type of ponies, and as the casting directors would say, they haven't the "stage presence."

Horses and Holt are inseparable not only in private life but on the screen. Jack practically has staked his way into the films. He started a cinematic career as a daredevil jumping a horse off a thirty-foot cliff into a river. He did this scene twice because the first attempt was unsuccessful from the cameraman's standpoint. The film buckled in the camera.

Jack's film escapades with horses could be written into a true western story. As long as western pictures are made Holt will continue as one of the real star horsemen of the films.

Jack's one regret was that his latest Paramount picture, "The Ancient Highway," a James Oliver Curwood story which comes to the Capitol Theatre to-morrow, did not call for him to ride in any scenes. But on location, with the beautiful hills before him, the call of the road "got him" and each evening after the day's work was finished Jack and his horse would disappear into the mountains.

AT THE REGENT

CHARLES (BUCK) JONES FINDS MEANEST MAN.

Star in "Lazybones" Tells How a Newsboy Handed Him a Jolt.

During a rest between "shots" during the making of "Lazybones," now at the Regent Theatre, Charles (Buck) Jones, William Fox cowboy star, told this one:

"Hollywood, like most other places in this country, has its meanest cuss. He's a landlord with lots of money, but how he does hate to part with any of it! His one weakness, however, is an occasional bet on a horse race.

"The other day he approached a newsboy and, not wishing to buy a newspaper, he asked the kid, 'Say, sonny, who won the fourth race?'

"'A horse! What do yer tink was running—fish?'"

MADGE BELLAMY TRIES PIPE SMOKING.

Smoking a pipe was a little too much for Madge Bellamy, who appears as Kit in the William Fox production of 'Lazy Bones,' especially when someone substituted one of Director Frank Borzage's pet pipes for a new one the prop man had bought for the scene.

Miss Bellamy was as game as any girl could be over the whole thing and complained only of a slight headache. Her opinion of pipes, however, has changed considerably for the worse. The one thing for which she is devoutly thankful is that no one asked for a retake of the sequence in which her "Uncle Steve's pipe played such a prominent part. "Lazybones" is now at the Regent Theatre.

The man who thought a buggy was good enough

In the old days, a solid, conservative citizen might sniff and tell you he didn't read advertising.

He didn't think so much of the horseless carriage, either. The telephone was newfangled, and an insult to the United States mails.

As for radio, aeroplanes, wireless photography—if they had been born then, he probably would have thought them a bit immoral.

But he's changed. He's been educated. His point of view has been made broader and more modern. He has been civilized—by the automobile, the telephone, radio, advertising.

Every single one has opened up new paths for him, taught him new things. Advertising, especially. Advertising tells him the newest things to wear, the best things to eat. Advertising tells his wife how to make a home up to date and attractive. Advertising tells him the prices to pay for things he buys, saves him from the old-fashioned ways of doing business—helps him live well, keeps him modern.

Advertising can help you. The advertisements in this newspaper are here to tell you many things that make life more comfortable, more interesting, happier. Read them faithfully. They'll keep you abreast of the times. They'll prevent you from becoming the type of old fogy who—sniff!—doesn't read advertising.

Advertising is the key to modernity

LOCALS

DR. T. P. McCULLOUGH

Eye, Ear, Nose and Throat Specialists, 166 Brock St. Phone 36W

RADIO.

Radio receivers built and repaired by expert. Ten years' experience. Work guaranteed. — Roy White, 444 Mark. 'Phone 1165-M.
8d-6,9,13,16,20,23,27,30-4971

DO YOU NEED AN ACCOUNTANT?

If you want your b'k. aud ed or adjusted; if not satisfied with your book-keeping s m; if you want your income ta return prepar for this or other years, or want so dispute adjusted. H. K. Middleton 'Phone 1353. offi Charlotte St
dtf

SIMPLY GRAND — TAYLOR'S PERFECT SKATE GRINDING.

Saws filed and set, cutlery grinding, clippers sharpened, umbrellas repaired and re-covered. Over 40 years' practical experience. — Wm. Taylor, The Sheffield Cutler, 219 Hunter Street West. t-t-s

COAL, COKE AND WOOD.

Half cord 12 in. Pine Slabs $3.75
Half cord 12 in. 80 p.c. Hardwood $4.50
Half cord 12 in. Hardwood Slabs $5.75
Half cord 12 in. Green Maple $5.00
Farmers' logs sawed.
DINSDALE'S, 'Phone 153.
12-17-3870.

I HAVE ON HAND FIRST-CLASS HARD AND SOFT WOOD
Cutting and Splitting if Wanted.

First quality Coke ...$15.00 per ton
Welsh Anthracite ....$18.00 per ton
Kentucky Egg .....$12.00 per ton
Peat .....$12.50 per ton
Canell Coal, as well as Steam Coal.
'Phone 111. - J. E. A. Fitzgerald.

MEASURES HUMOR

Father C. M. De Heredia, a Jesuit priest at St. Francis Xavier's church in New York city, has perfected a machine called the "microvibroscope," which, he says, measures the infinitesimal vibrations of the human body. The markings made by the machine, he asserts, analyze moods and personalities and detect ailments, according to Popular Science Monthly. Two persons suffering from the same disease, he says, will produce similar curves on their charts.

LONG DISTANCE

Electric power recently was transmitted from British Columbia to the state of Washington, says the February Popular Science Monthly, to help make up a shortage of power due to lack of rain in the Pacific Northwest.

WOOD VALUE

Is demonstrated both in Quantity and Quality when purchased from Sanitary Supply.
PHONE 147
Body H. wood, Heavy Hardwood Slabs, and Soft Wood.
Reg. H. Turner, Prop.
dtf

AUTO AND CARRIAGE TOPS

Re-covered, lined and all repairs done promptly and well. Call early and save daylight. Rear of 464 George Street, just north of Windsor Hotel.—G. R. McCrea.
13d-8,11,13,15,18,20,22,25,27,29,1,3,5
3894

WATCH THE KIDNEYS

Fatigue and that tired feeling is the result of poison in the blood. When the kidneys fail to remove this poison from the system it leads to backache, rheumatic pains and sometimes to that fatal ailment known as Bright's disease. When this condition exists, don't delay, go to your druggist and get a box of Dr. Banta's Kidney and Rheumatic Pills and they will quickly correct the cause of your trouble.

Mr. Arthur Pinch of Smith Township states that Dr. Banta's Kidney and Rheumatic Pills give him more speedy relief than any other preparation that he had tried.
8d-2, 6, 9, 13, 16, 20, 23, 27-3792

NEW SLEEPING CAR SERVICE TORONTO-PHILADELPHIA

Canadian Pacific train leaving Toronto p.m. daily now carries through sleeping car to Philadelphia via Canad ific, T. H. & B., M.C.R. to Buffalo, thence Pennsylvania Railroads, arriving Philadelphia 9.33 a.m. Returning car leaves Pennsylvania Railroad Depot 7.30 p.m. daily, arriving Toronto Union Station 11.42 a.m.

The travelling public will appreciate this new sleeping car service, in view of the fact that through Pullman berth to Philadelphia has not been available via this route in the past.

Both rates and full information from J. Skinner, Canadian Pacific ticket agent, 343 George Street.
2d, 9, 13

"Not Keeping Time"

If your watch or clock is stopping or not keeping time, now is the best time to have your repair work done.

We are giving special attention now to all repairs including Jewelry of all kinds.

Warne Bros.
349 GEORGE STREET
DIAMOND HALL
Phone 880. Phone 880

STOCK TAKING.

Books written up and balance sheets prepared, moderate terms. A. H. White, Accountant and Auditor, 444 Mark street, phone 1165M.
4d13 16 20 23 3954

AUCTION SALE

Household Furniture, etc., at the home of the late Charles Hartley, 505 Aylmer Street, on Monday, Jan. 18th, at 1.30 p.m. Entire contents. No reserve.—W. J. Hancock, Auctioneer.
3d-13,15,16-3950

K. OF C. ALLEYS.

Games played by Ladies' teams at the Knights of Columbus' Alleys last evening, were by the Morning Glories (Miss Marion Hayes, captain) who took two games out of three from the Roses (Miss Mamie Archambault, captain), and the Sunflowers (Miss Helen Lynch, captain) who won two games from the Tulips (Miss Josephine Hunt, captain). Miss Hunt had two nice scores of 180 and 170, Miss Marion Hayes 179, and Mrs. Fred Collins, of the Sunflowers' team, 167.

WOMEN PROTEST LOOSE RELATIONS

Revised Soviet Code Would Equalize Forms of Co-habitation.

RIGA (United Press) — The expected passage of the revised code of Soviet marriage laws which was to place all forms of cohabitation on an equal basis whether registered or unregistered, has received a setback at the hands of Russian women.

The law had already passed the Central Committee of the Soviet Party, and several other government departments and when introduced before the Central Executive or "Red Parliament" as it is sometimes called, it was presupposed that its passage would be but a matter of ordinary routine.

But the reading of the revised code was greeted with cries of protest on the part of many women present. They pointed out that the revised code permitted even looser relations than now existed in the family ties, and that present conditions were bad enough.

Loose marriage regulations together with the facilities and inducements for divorce, they argued, had filled the country with vagrant(outcast children and produced a multitude of deserted and divorced wives. Although under the present code some men had married and divorced as many as ten women in one year, all legally, they felt, they said, that the present law afforded the women more protection than that provided under the new law.

In the face of this unexpected storm of protest the Executive Committee found itself unable to muster enough votes to pass the revised code. President Kalinin then announced that the measure would for the time being be withdrawn and not reintroduced until it has been thoroughly discussed in the lower village Soviets, districts Soviets, Women's departments and in the Press.

BOY SCOUT PLANS.

Knights of Columbus Hear Interesting Discourse on Movement.

At the regular meeting of the Knights of Columbus, held in their rooms last evening, an interesting discourse on the Boy Scout Movement was given the members by Mr. John Styles of Ottawa, who gave a thorough outline of the movement among boys. A special lecture course, designed to secure leaders and scout-masters, was referred to by the speaker.

VOICE OF THE PEOPLE.

APPRECIATES CONCERT.

Editor, The Examiner.

Dear Sir,—Those who were fortunate enough to be present at the concert given by the St. John's Choir in their schoolhouse last evening enjoyed a great treat. Every number was excellent and reflected the greatest credit on the leadership of Mr. Mann. The numbers given by the Peterboro Orchestral Trio were also extremely well rendered. Altogether the evening's entertainment was quite up to if it did not surpass any event of the same kind that has ever been held in Peterboro. It is a pity that a larger audience was not present to cheer the choir and show an appreciation of their work.

Yours, etc.,
LOVER OF MUSIC.

TOTAL ECLIPSE.

Moon To Draw Black Line Across the Earth in Southern Hemisphere.

NEW YORK, Jan. 13 —(Canadian Press). — A few minutes before midnight, to-night, the moon will come between the sun and earth and draw a black line of total eclipse, some 70,000 miles in length, from Central Africa across the Indian Ocean and over the islands of Sumatra and Borneo and to the edge of the Philippine Islands.

LECTURE ON TREES.

Engineer Institute Has Invited Horticultural Society Members.

The Engineering Institute of Canada has invited the members of the Horticultural Society to attend a lecture on "Trees" by H. J. Moore lecture in Horticulturre for the Department of Agriculture of the Ontario Provincial Government, to be held on Thursday, January 14.

RUMOR HEARD OF PROGRESSIVE SPLIT

OTTAWA, Jan. 13 (Canadian Press)—As the debate on the Conservative amendment of non-confidence in the Government draws to a close parliamentary corridors are agog with rumor and prophecy.

A report receiving wide currency today is that the Progressives may split and defeat the Government by seven or eight votes.

All ready. Well, let's go to "The Deacon's Honeymoon," to be presented in Knox Church Lecture Hall on Tuesday and Wednesday, Jan. 19 and 20, at 8.15 p.m. Admission 25c. 1d-11-3856

CLERK AT WORK WITH SUNRISE

What He Had To Do a Century Ago Revealed in Maine.

NO EIGHT HOUR DAY.

BELFAST, Me., Jan. 13.—The clerk who thinks he is having a hard time today, and that his boss is a hard taskmaster, should take notice of what was expected of the young men 100 years ago and be glad he is alive today.

An old manuscript has been unearthed here, which shows very plainly that the young man of olden days had no easy task or bed of roses. Listen to what was expected of him back in 1829, in the store of the late Paul R. Hazeltine, whose store is still standing and occupied. In 1829 he posted the following rules:

"Rule I.—This store must be opened at sunrise. No mistake.

"Rule II.—Store to be dusted, swept, lamps trimmed, pens made and a pail of water brought, before breakfast, if there is time to do it and attend to all customers who call."

Rule IV. states that "the store is not to be opened on the Sabbath day unless absolutely necessary and then only for a few minutes."

Rule XI. admonishes the clerk that "Barrooms, confectionery shops, livery stables and similar places should be but seldom visited, more especially on the Sabbath day, unless one has unavoidable business there. The reasons will suggest themselves to an ingenious mind, to say nothing of economy."

On Way to Ruin.

Rule XVI. states that "the clerk who is in the habit of spending his time and leisure hours in the evening or Sabbath day in the tavern, or barrooms, and also in the habit of smoking Spanish cigars, being shaved at the barber's, going to all dancing parties and sleighrides and all other places of amusement in the village, being out late at night, occasionally sleeping away from home or his boarding house, and being otherwise extravagant in his expenses, such a clerk is on the broad way to ruin. Such practices in a clerk will assuredly destroy all confidence of his employer and give him a reason to be ever suspicious of his integrity and honesty."

Possibly the gem of the whole list of rules is No. XIX., for it advises the young man that "A clerk's leisure hours out of the store should be mostly spent in reading. First, and occasionally the Life of Washington, Franklin, Chesterfield, Men and Manners, Histories of United States, England, Greece and Rome, also newspapers and periodicals of the day, etc., that they may know something of the world in which they live and what is going on about them, and this will give them a taste for more extensive reading."

One rule suggests that clerks carrying money of their own in their pockets put it in a wallet in order that, "Should money belonging to the firm accidentally get into their pockets, as it occasionally does, he may know to whom it belongs."

"Good Advice."

The clerks were admonished to "give exact weight and measure, neither deceive nor cheat nor wrong any man, unless you would do violence to your own conscience, ruin your character for honesty and injure your employer."

He is also advised to "always wear a smile no matter how he may feel internally," and the salesmanship of this century-old store is summed up in the following "good advices":

"If you would be a good salesman (and you must be to get a living by trade) you must be active, prompt, social and good-natured, exceedingly accommodating, always wear a smiling face, always fair in all your dealing, doing exactly as you agree; in short, strive to ingratiate yourself with all who call to trade. If you succeed, you will not want for customers."

ITALY'S DEBT.

LONDON, Jan. 13. — (Canadian Press). — When Italian Finance Minister Volpi opens negotiations with Chancellor of the Exchequer Churchill for funding his country's debt to England, Great Britain will attempt to get 9,000,000 pounds a year for 62 years or its equivalent. This would work out at about the figure Italy has agreed to pay the United States.

OBITUARY.

MRS. W. F. O'CONNOR

The death occurred on Tuesday, January the 12th, at the home of her aunt, Mrs. (Dr.) E. E. Harvey, 212 Brock St., Peterboro, of Florence Isobel Carson, wife of W. F. O'Connor, Seattle, Washington.

Funeral service will be held Wednesday evening at 9 o'clock. Interment will be made in Port Hope, Ontario, on Thursday, January 14.

DORIS EDNA BEATTY.

The death occurred at the family residence, of Doris Edna Beatty, daughter of Mr. and Mrs. Thomas Beatty. She leaves to mourn her loss her sorrowing parents, and two brothers, Milton and Ernest, both at home. The funeral will take place from the family residence, 242 Dublin street, on Friday, January 15, at 2 o'clock, to the Bridgenorth cemetery. The Rev. J. E. Todd will officiate.

MUSSOLINI MEETS SETBACK TO PLAN

Church and State Are Not Yet Joined—Concessions Are Refused.

ROME, Jan. 13 (Canadian Press) —Premier Mussolini manoeuvering with the object of healing the historic breach between Church and state constituting one of Fascisms most important policies, and one of Mussolini's pet ambitions, has suddenly encountered an unexpected, and perhaps serious, obstacle.

The Vatican statement apparently expressing the Pope's attitude and indignation that the Holy See would not be satisfied with anything short of absolute freedom of action, has brought forth a storm of controversy in which is clearly seen that the Fascists will refuse concession of such magnitude. The government remains silent, bbut the Fascist press "regrets" that the statement remains silent, but the Fascist Osservatore Romano, the Vatican organ, declares: "The Government must provide for the Holy See that condition of full liberty of independence, real and apparent, to the whole world, to which it is entitled; it then must proceed to reform all unjust laws by agreement between the two authorities."

HOME AND SCHOOL ASSOCIATION MET

Open Meeting Was Addressed By Rev. J. Douglas Paterson.

An open meeting of the King George Home and School Association was held last evening in the kindergarten rooms of the school, with a good attendance, the president, Mrs. E. Scott, in the chair. During the nomination of officers, Mr. James Ellis took the chair.

At the conclusion of the business session, a very enjoyable programme was given, including an instrumental selection by Miss Pearl Smith, vocal solos by Mrs. E. Wand, Miss Coon, and Mr. J. Minicolo, the latter accompanied by Mrs. D. Smith at the piano, and Mr. Douglas Smith,

ST. JOHN'S W.A.

Annual Business and Devotional Gathering—Encouraging Reports Presented.

There was a large attendance when St. John's W. A. held their annual business and devotional meeting on Tuesday, Jan. 12.

Dr. Blagrave opened the meeting with missionary prayers and a Bible reading.

All the officials with one exception have agreed to take office for another year so there was no formal ballot taken.

The reports for the year were most encouraging, the president's address especially so. The financial report was the largest on record and all obligations have been met during the past year.

The following were the reports read by the respective officials: Presidents' report, Mrs. A. W. Turner; Secretary's report, Mrs. G. Evans, Treasurer's report, Mrs. Holloway; "Living Message," Mrs. R. Ross; "Extra Cent a Day Fund," Mrs. Knight; "United Thank Offering," Mrs. Cameron; "Little Helpers," Mrs. J. Rigden; Visiting Committee, Mrs. Preston; Junior Branch, Mrs. Deyman; Teen Age, Mrs. J. Cridland; Literature, Mrs. Dela Fosse; Dorcas, Mrs. J. J. Howden.

Tea was served by the Refreshment Committee under the leadership of Mrs. Budd during which Miss Quartermaine charmed the audience with some delightful vocal music.

The meeting closed with the member's prayer and benediction.

playing the violin; a selection on the mouth organ and auto-harp, played by Elijah Forbes; vocal duets by the Misses Winifred Bethune and Velma Scott, and readings by Mr. J. John. Rev. J. D. Paterson, rector of All Soints' Church, also gave a very interesting address entitled "Our Gift to the New Age," stressing the importance of study by the parents of the child and its aptitude for particular life work. "You should not attempt to make a banker out of a boy who is naturally fitted to be a farmer," said Mr. Patterson.

Y.W.C.A. DRIVE.

Great Advantages Offered To Girls in "Y" Gymnasium.

The drive for new members being made by the Gynasium committee of the Young Women's Christian Association is progressing very favorably.

The gymnasium of the Peterboro "Y" offers exception advantages to girls seeking the physical exercise which keeps them in condition. To the office worker, the factory and the shop assistant, a certain amount of physical exercise is absolutely necessary, for mind, body and spirit alike, to obviate the toil of the day at desk or machine or behind the counter. Combined with every opportunity to gain physical well-being in the many appliances and games arranged at the "Y" is the social contact that results from meeting and mingling with so many other girls. This, to many of the members, is the nicest part of the "Y" programme.

FOR SALE — CARPENTERS' AND Cabinet Makers' Tools: apply 506 George St. S. after 5 p.m.
2d-13-52

CHINESE PRINCESS RENOUNCES HER SEX

Declares She is Sick of Being a Girl—Wants to Lead Armies.

By MOTO TAKATA
(United Press Staff Correspondent)

OSAKA, Jan. 12 (United Press.) —Tired of romantic reports of suits for her hand, Princess Yoshiko, daughter of a great Chinese house, has cut off her hair, donned boy's clothing and sworn never again to dress as a girl.

"I am sick of being a girl; so I have become a boy myself," she declared.

She is the daughter of the late Prince Chun of China, one of the highest members of the Chin dynasty up to the appearance of the present Chinese republic, but has been adopted by Kawashima, who had been an adviser to the late Prince, and lived for many years as a Japanese girl.

Miss Yoshiko is a pretty girl in her teens, but has boyish ambitions and dreams. She once had an ambition to become the queen to Ex-Emperor of China and a brave heroine of the present-day China, leading an army to restore Chinese Empire for the Ex-Emperor, and several times attempted to join the mounted bandits in Manchuria.

Recently suits for her hand in marriage which resulted in romantic reports caused her the greatest displeasure. She thought that she would be the centre of such 'romances" so long as she remained a girl, so she determined to become a boy at least in appearance.

"Hereafter, I shall be called Mr. Yoshimora Kawashima and not Miss Yoshiko," she said, "I am going to China to dispose of the real estate Empire, but now have given that up political significance. I had an ambition to restore the old Chinese Empire, but nwo have given that up and will live as a private citizen in Japan. But I am now firmly determined that I will never wear a girl's dress again."

QUEBEC POWER TO BE RETAINED

Premier Declares No Hydro-Electric Energy May Go To States.

BENEFITS SEEN.

QUEBEC, Jan. 12 (Canadian Press)—There will be no export of hydro electric energy to the United States from the Province of Quebec, although Quebec stands ready to co-operate with the other provinces for the development of power. But this co-operation is subject to the terms of the local administration's policy and these absolutely prohibit the United States from getting hydro power from Quebec sources. This was re affirmed last evening in the Quebec Legislature when Premier Taschereau, speaking during the debate on the address in reply to the speech from the throne, dwelt at great length on the advantages accruing to the Province through conservation of its natural resources and pointed to the fact that the Aluminum Corporation of America was spending $100,000,000 on the Saguenay river as justifying the Government's policy in this connection.

IN MEMORIAM.

HAWTHORNE.—In loving memory of our son Jim, who departed this life Jan. 13, 1921.

"The flowers we placed upon his grave
May wither and decay,
But the love for him who sleeps beneath
Will never fade away."

—Sadly missed by Mother and Family.

CHAPS and HACKS

are relieved over night by an application of

PARKE'S Glyceroid

A fragrant, soothing and healing lotion that is easily applied and rubs right in, leaving the skin smooth and white. An application before exposure will prevent chapping.
25c, 50c and $1.00

BOND'S DRUG STORE
Corner George and Hunter Street.

PHONE 774
For a Good Warm Closed-In
TAXI 25c
To Any Place in the City.
J. W. DEVALL
mws-tf.

FOR BETTER CAKES
PIES AND PASTRY
PHONE 427

Pies, nest'd	20c	Cookies, doz.,	20c
Layer Cakes	25c	Drop Cakes,	25c
Jelly Rolls,	20c	Choc. Eclairs	40c

or at your Grocer. City wide del.
S. FERGUSON, Corner Aylmer and McDonnel Streets

ADVERTISE IN THE EXAMINER

LATE WANT ADS.

FOR SALE — AT HICKEY'S SHOE store, 169 Hunter St.—Misses Goloshes $2.50, Woman's Goloshes $2.75, Woman's Moccasins $1.50, Men's Moccasins $1.75, Men's Ski Boots $5.50; goloshes repaired.
3d-13-51

CITY TAXI 25c
UP-TO-DATE HEATED CARS
SERVICE DE LUXE
DAY OR NIGHT
'PHONE 2240
Brydon Weese, Manager
26d-30-3951

N. D. FOOTE, D.S.C.
GRADUATE CHIROPODIST
All manner foot trouble successfully treated, 107 Barrie Bldg., Phone 1730W for Appointment.

THE JEAN RIDDICK YARN SHOP
shows an unusually large stock of Yarns, Hosiery, Underwear, Etc. Come and see us and save money.
WE SELL FOR LESS!

CHIROPRACTOR
M. C. GOODWIN
DC. Ph. C.
Palmer Graduate
208 Barrie Building.
Lady Attendant 'Phone 431
Hours 10-12 a.m., 2-4 and 7-8 p.m.
Office closed Tuesday evening, also Thursday afternoon and evening.

Dr. T. W. H. YOUNG
Physician and Surgeon
Graduate of London, Edinburgh and Glasgow
Office Hours: 8-10; 2-4; 6-8.
305 Stewart St. - Phone 347

ALEXANDER & HALL
ELECTRICIANS
When you have Electrical work to do. Call
F. Alexander, Phone 1755J.
W. Gordon Hall, Phone 1403w.

WE HAVE PROVED
ON ALL OCCASIONS OUR
WORTHINESS TO SERVE
BELLEGHEM'S
FUNERAL SERVICE
PHONE 85
AMBULANCE

FACTS ABOUT OPTOMETRY
The Human Eye
Is a miracle of efficiency if normal. But it is the cause of many undesirable conditions if abnormal to some extent. Abnormal eyes mean strained eyes, and strained eyes mean headaches and other troubles. Nothing but glasses can make abnormal eyes function normally. Give your eyes proper attention by having them looked after here.
M. J. ROCHE, Opt.
188 CHARLOTTE STREET.

Concrete Work — Excavating
WM. H. LYTLE
SPECIAL CONTRACTOR
Construction — Destruction
Heavy Machinery Moving
Safes Smoke Stacks Boilers Etc.
or any Industrial Work
Radio Aerials Erected
461 GILMOUR - PHONE 830w
Prompt Service
Personal Supervision
-3mths-m-w-s

Phone Johnny-an-the-Spot for Fuel—703

Pocahontas - - $12
Kentucky Hard - $12
Solvay Coke - $15
WOOD
Hard and Mixed.
We have it aplenty.
HODGSON BROS
Dalhousie and Bethune

The
GROCETERIA
Much Money Saved by Buying
BETTER FOODSTUFFS
"We Sell It For Less"

GRANULATED SUGAR
10 Pounds 64c

PURE BUCKWHEAT FLOUR
Use Buttermilk and Soda, or Yeast
7 Pounds 45c

HEINZ KETCHUP
Large Bottle.
28c

JELLY POWDERS
McLaren's, Jell-O, or Sheriffs'
3 Packets 20c

VEGOL TOILET SOAP
VEGOL Soap — 2 Cakes 12½c

PURE LARD
2 Pounds 38c

CEYLON TEA
A Cup You Will Enjoy
60c lb.

WHITE BEANS
Extra Quality
4 Pounds for 25c

WHITE CAULIFLOWER
To Serve—Heat in Tin it Comes to You in; Open, and Serve with Butter Sauce
25c

NIAGARA PEACH JAM
3 Pound Glass Jar
49c

KKOVAH HEALTH SALTS in Tins
15c

MATCHES
Best Make, 400 to Box
3 Boxes 25c

5-LB. PAILS SYRUP
Beehive or Crown
30c

MESINA LEMONS
Choice and Fresh
19c Dozen

SHREDDED WHEAT
2 Packets 23c

FOR PANCAKES
Aunt Jemima Pancake Flour
15c Package
the old mammy's famous recipe — ready-mixed!
—at your grocer's
I'se in town, honey

LAUNDRY SOAPS
Gold, Comfort or P. & G. Naptha
5 Bars 25c

CREAMERY BUTTER
Fresh Made
45c lb.

QUAKER OATS
Regular or Quick
25c Large Package

CHOICE BREAKFAST BACON
Mild Cure, Sliced
37c lb.

NORWEGIAN SARDINES
Crown Brand
2 Tins 25c

THE ABOVE ARE ALL REGULAR EVERYDAY PRICES. COMPARE WITH SO-CALLED BARGAINS

5 STORES **THE GROCETERIA** 5 STORES

CORNER REID AND SMITH STREETS — 423 GEORGE STREET
CORNER GEORGE AND ANTRIM STREETS — OLD MARKET ARCADE
CORNER RUBIDGE AND SHERBROOKE STREETS

"THE ANCIENT HIGHWAY" CAPITOL—TODAY

The Evening Examiner

PROBABILITIES
Lower Lakes and Georgian Bay—Fresh to strong southwest winds, milder with light snow... Friday: westerly winds, partly cloudy.

VOL. LVII., No. 11 PETERBOROUGH, THURSDAY, JANUARY 14, 1926 PRICE THREE CENTS

January Stock-Taking **Sale of Solid French Ivory** Friday & Saturday **E. L. PAYNE** Drug Store

ALL IVORY AWAY DOWN IN PRICE. SEE OUR WINDOWS. ONE IVORY COMB FREE WITH EVERY $2.00 PURCHASE OF IVORY. (OPP. TURNBULL'S).

BLAZING MINE HOLDS ITS HUNDRED DEAD

92 Perish in Mine Explosion; Flames Halt Rescue Efforts; Women Weep Thoughout Night

Twelve Bodies Recovered To-day and Eighty Remain—One Man Crawled Out Alive Over the Body of His Father Who Perished.

VICTIMS WERE BURNED TO DEATH.

Forty-five Coffins Ready and Funerals Start To-night—People in Town Little Excited By Tragedy—Women Haunt Pit Head.

WILBURTON, Okla., Jan. 14 (Canadian Press)—Fire again halted the removal of bodies from the Degnan-McConnell Mine near here, after twelve had been brought to the surface.

An explosion yesterday entombed 101 miners, eight of whom were taken out alive not long afterward. This morning another man, Cecil McKinney, emerged alive after groping his way about the mine for 23 hours. Little hope is held that any of the 80 men left in the mine workings are alive.

McKinney had crawled over the body of his father and recognized him he said, when he walked from the mine apparently suffering little except nervous exhaustion.

The first body taken out today was that of B. A. Thomas, an engineer, who had gone into the mine shortly before the blast to make a survey. He was not employed there regularly.

There followed five others, and as the bodies were hauled up each was identfied by his fellow workers. It was a subdued, grim, group of men who brought the bodies up and put them on trucks to be taken to the morgue.

A record of the bodies recovered was kept in crude chalk marks on the timbers of the tipple, a mark for each body checked off in groups of five.

Jim McConnell, owner of the mine, issued a statement denying the declaration last night of Ed. Boyle, State Mine Commissioner, that the catastrophe was the result of having inexperienced men in the mine, which is being operated on a non-union basis.

"Every gas man in the mine held a certificate," Mr. McConnell declared.

McKinney's escape reduced the number believed to be dead to 92.

Insurance Carried.

It became known to-day that the company carried its own insurance on the miners who were killed. The State Industrial Commission has adopted the policy of allowing a flat compensation of $9,000 for loss of life in industrial accidents and at this rate the deaths of the 92 men would cost the company $828,000.

Forty-five coffins arrived to-day, and three understakers worked at top speed to prepare the bodies for furial, with the first funerals due late to-day.

The interior of the mine is a scene of destruction, rescue workers said, although they declared there was little damage below the slope outside of cave-ins and burned timbers. A string of coal cars in the main passage-way was found pat-

(Continued on Page 9)

Convicts Escape On Ice; Welcomed On Going Ashore

JEFFERSON CITY, Mo., Jan. 14.—Two convicts, who climbed the wall of the State Penitentiary, boarded a cake of ice and floated eight miles down the Missouri River. Guards were waiting, however, when the current carried them into shore.

Church Would Accept Proof Of Evolution From Scientists But Would Hold Belief In Creation Of Soul, Says Priest

NEW YORK, Jan. 14 (United Press).—The Catholic Church would not refuse to recognize proof of scientists that man descended from an animal, but this discovery would not affect the certitude that the soul of each and every man was the divine creation of God, Mgr. Joseph P. McMahon said in an address here on "Ignorance and Evolution."

"No one has a right to discuss evolution unless he knows first of all what is the evidence adduced by botany and paleontology tending to confirm the theory of general evolution in a mitigated guise," Mgr. McMahon said.

"There are many living men with less cranial capacity than the ape, yet such evidence found in fossil remains is used to support theories of the existence of an ape-man," he continued.

"Dogmatic assertion by laymen of the truth of the evolutionary theory," he said, "was due to ignorance of those departments of Science upon which it is postulated."

Where did this animal come from?

One day last week, as Mr. Robert Hickson, who lives out on the Chemong Road, a mile from the city was going into his barn in the evening, he was surprised to see an animal about the size of a small mink. He thought its mission was of course to kill fowl, and killed it with a fork.

He showed the skin to different people and no one seemed to know what it was.

He brought it to the city and disposed of it to Wm. Lech & Sons, Ltd., where he was told it was a genuine German Fitch, an animal never known to have been in either the States or in Canada. However, it is the real article, and killed right close to the city.

Efforts have been made by the Lech firm to find out if anyone has ever had a pair imported, and a letter was sent to the Department of Game and Fisheries, Parliament Buildings, Toronto, regarding this unknown animal found in Canada, but as yet no reply has been received. The strange point seems to be that it is a fitch that has been born this year, as it is not a real large fitch, and it may be that no light may ever be thrown on this mystery. It is not a very valuable animal, but no doubt would thrive in this country if many were imported.

The skin is on exhibition in the windows of Wm. Lech & Sons, Ltd.

Can anyone explain?

C.N.R. PASSENGERS FINISH IN MOTORS

Derailed Freight at Keene Holds Up Belleville Passenger Train.

Forty passengers destined for Peterborough were summarily halted last night, when the Canadian National train en route from Belleville to this city was held up at the Keene crossing by a derailed freight train. After much parading of the tracks and flapping of the arms to maintain circulation, the stranded wayfarers were rescued by a corps of Peterborough taxi drivers and arrived none the worse for their adventure at 11.30. The obstruction was cleared and the tracks were repaired early this morning so that the service was interrupted for a very brief period.

Alpine McNab, local agent, when interviewed this morning, stated that the primary cause of the interruption was a wheel, the flange of which had been broken. From marks observable along the track the wheel had followed a very uncertain course being on and off the rail at frequent intervals. This wheel was on one of the cars which made up a westbound freight. After it had passed an east-bound freight came upon the scene and at a point known as the Keene crossing, a spread rail, caused by the vagrant wheel diverted the freight train from the track.

Soon afterward came the Belleville-Peterborough train, due here at 8.10, and carrying a number of anxious passengers. It was flagged and when no immediate relief was evident, one of them hit upon the happy thought of summoning taxis from the city. This suggestion was acted upon, and the passengers finished their journey in the more independent motor vehicles.

Allied Troops Keeping Teutons Out of League

BERLIN, Jan. 14. — Canadian Press. — If the allies persist in maintaining troops in the Rhineland, Germany's application for admission into the League of Nations, must be indefinitely postponed, Foreign Minister Stresemann told the Foreign Relations Committee of the Reichstag today.

CHAMBERLAIN CRISIS PAST

RAPALLO, Italy, Jan. 14 (Canadian Press)—Sir Austen Chamberlain, the British foreign secretary, who is suffering from influenza, was declared yesterday to be entirely out of danger. His son, Ward, who also has been ill, is now convalescing. The date of the Chamberlain's departure has not been fixed.

CAR FOR SALE

1925 Ford; two door; balloon tires; many extras. Bargain for quick sale. Phone 925.

3d, 12, 3932

AUSTRALIA WILL GUARD SHIPPING

Reflection of Experience in Seamen's Strike Shown in Throne Speech.

PARLIAMENT OPENS.

MELBOURNE, Australia, Jan. 14 (Canadian Press Cable via Reuter's) — His Excellency Lord Stonehaven, Governor-General of Australia, opened the tenth Federal Parliament yesterday afternoon with all the customary pomp and ceremony of British parliaments. The speech from the Throne contained no intimation of legislation other than that which has been forecast before.

The speech welcomed the conclusion of the Locarno agreement and stated that the Government was providing the greatest measure of defence compatible with Australia's man power and financial resources. Acting on the people's mandate, the Government intended, the speech said, to submit a proposal forbidding the establishment of associations which had for their object the forcible disturbance or overthrow of constitutional government. Legislation would also be introduced dealing with the unjustifiable interference in the transport of goods or passengers.

Arrangements will be made, the speech stated, to transfer the seat of Government to Canbera early in 1927. A subsidy of £450,000 will be granted to Western Australia in 1926 in accordance with the recommendation of the royal commission.

The control of overseas marketing having proved so beneficial to the dairy produce and dried fruits industries, the Government proposes extending this control to other industries.

Sir Littleton Groom, former Attorney-General of Australia, was elected Speaker of the House of Representatives.

GREAT BRITAIN FALLING BEHIND IN PRODUCTION

Even Lord Beaverbrook's Optimism Dulled By Last Year's Trade.

BUT TIDE TURNED.

Britain Tightening Financial Hold on World—Need Labor Peace.

LONDON, Jan. 14 — Britain is steadily losing its productive capacity, even though it is increasing its financial hold on the world. This is the deduction which pessimists to-day draw from the trade report which was issued Tuesday.

The report shows that except the invisible exports such as shipping and various services, there is a trade deficit of £395,360,790, compared with £341,000,000 deficit in 1924 and £203,000,000 in 1923. The volume of foreign trade was greater last year, but imports rose by £45,000,000 and exports fell by £23,000,000, yet according to the report of the Midland Bank, Britain loaned £84,000,000 abroad last year.

Tide Has Turned.

Even Lord Beaverbrook, who has been Britain's greatest optimist in regard to trade conditions, is forced to confess that the trade figures for the year are disappointing. He says that there are encouraging signs in the improvement during the preceding year and he asserts that the tide has turned for the better.

Operations Abroad.

The pessimists, however, are predicting for Britain a fate similar to that of Venice and Holland if she persist in the policy which converts the country into the financial headquarters of the world and leaves production out in the cold. To the government's subserviency to the bankers in their disregard of the necessities of the producers, is blamed the increasing tendency among Englishmen to make money by financial operations abroad rather than by engaging in production at home. One bright spot in the trade outlook is the sale of 17,000 autos of British manufacture abroad and it is certain that the new industries in the country are flourishing, but the coal business is in the worst state and the old staple industries generally are suffering. Optimists assert that this year will see a change for the better, but only if trouble is avoided when the mining crisis is revived next April.

TWO EXECUTED AT VANCOUVER

Murder of Captain W. J. Gillies in Hijacking Raid Expiated.

SOWASH UNMOVED.

VANCOUVER, B.C., Jan. 14. — (Canadian Press.)— Owen Baker and Harry Sowash, convicted murderers of Captain W. J. Gillies, of Vancouver, on board his vessel, the Beryl G., off Sydney Island, in the Gulf of Georgia during a hijacking raid on the night of September 15, 1924, were hanged at Oakalla Prison, near here at 7.30 o'clock this morning.

Before the trap was sprung Baker said "Good-bye" to those about him, while Sowash merely admonished Hangman Arthur Ellis to "step on it, kid."

Baker was pronounced dead seven minutes later and Sowash in thirteen minutes.

BROCK ST. RINK

Fine Ice for Tonight

Band in Attendance

Skate while the Skating is good

FAST JUNIOR HOCKEY GAME TOMORROW

Warfare With Germans Must Be Forbidden, Says German

(By Frederick Kuh, United Press Staff Correspondent.)

BERLIN, Jan. 14.—Predicting that Germany would participate in the League of Nations forthcoming preliminary meeting to arrange an arms parley, Defence Minister Geisler told the United Press today that Germany, disarmed, waited to see if other nations would follow her example.

In an exclusive interview he strongly advocated banning all poison gas and bacteria warfare, pointing out that Germany last year proposed the banishment of poison gas warfare before the Arms Traffic Conference at Geneva.

"Bacteriological warfare," he said, "must remain in the limbs of fantasy and according to my opinion could be forbidden like gases, thereby preventing even toying with such inhuman notions."

2.13 P.M., JAN. 13TH, UNPROPITIOUS HOUR FOR GANG OF BANK ROBBERS SHOT DOWN BY CITIZENS' POSSE

Slips From Church Spire To Death 100 Feet Below

MONTREAL, Jan. 14. — Canadian Press. — Falling 100 feet from the top of one of the spires on Varennes church, near Montreal, Mathieu, a tinsmith, 30, of Montcalm street, Montreal, was instantly killed. Mathieu was placing a cover on the outside of the spire, and it is thought he slipped.

Telephone Operator at Hadley, Mich., Suspected Four Strangers Entering Bank.

ALL PRISONERS

Rushed From Bank Into Shower of Lead—Bank Customer Shot.

FLINT, Mich., Jan. 14.—(Canadian Press).—Thirteen minutes after two o'clock in the afternoon, on the thirteenth day of January should have been a warning to four Toledo, Ohio, bank robbers, if they had been more attentive to the study of superstition. Scoffing at the thirteen superstition, the quartet robbed the bank of Hadley (capitalized at $4,000) at Hadley, a town of 300 population near here, stepped out of the front door with bags of gold and currency in their hands —and were greeted with a storm of lead.

Three of the men fell wounded in the snow, dropping their money bags. The fourth reached the waiting automobile and escaped from Hadley only to drive into the hands of state police from Flint.

The robbers' car appeared in Hadley telephone exchange mana- afternoon and drove through the main street slowly several times. It was 2:13 p.m. according to B. F. Hadley, telephone exhange manager, when the car stopped in front of the bank and the four got out.

Suspicions Aroused

Mr. Hadley's suspicions were aroused. The men were all strangers to him, and he wondered what business they had with the bank. He watched.

A moment later, one of the men appeared at the bank window and pulled down the shade. Hadley's suspicion crystallized into certainty and he quickly went to storekeepers of the town, telling what he had seen and organized a posse.

Meantime, inside the bank, the robbers were busy. They held up E. H. Potter, cashier, and Newman Barber, who is blind and who formerly was cashier of the bank. Potter and Barber were bound hand and foot and tossed into a corner. The robbers then began looking about for the money. Failing at first search to find it, they returned to Potter and demanded that he tell them where the currency was kept.

Potter refused to talk. The robbers became insistent and one of them produced a knife, which he threatened to use, but Potter would not speak. The man then slashed Potter's leg. By that time, the other robbers had located the bank's cash—between $2,500 and $3,000—and it was gathered into bags.

Outside, the posse of Hadley citizens had been organized and armed with rifles, shotguns and revolvers. Carefully the posse men advanced on the bank from every side. They were close to the entrance when the unsuspecting robbers stepped from the door.

Citizen Seriously Wounded

Fire opened without ceremony. The first volley dropped three of the men. The fourth reached the waiting car and drove out of gunshot range. Ira Jones, 50 years old, a Hadley citizen, who was just entering the bank when the firing started, was wounded, possibly mortally.

Telephone wires had been cut, but Hadley finally was able to reach Flint with news of the holdup. State police immediately started for the village, meeting the escaping robber enroute. A quick exchange of shots and this member of the robber band was wounded and captured. He said he was William Willard, 35 years old. The officers said he had been drinking.

The other robbers were: Harold Anderson, 23 years old; Fred Williams, 24 years old, and Andrew Barry, 25 years old. All were shot in the legs and their wounds were said to be not serious.

SHAREHOLDERS OF HOME BANK MUST PAY DOUBLE LIABILITY RULING OF OFFICIAL REFEREE

Master of Supreme Court Orders Shares Paid Up As Well.

APPEAL EXPECTED.

Contestations Filed When Proceedings Taken in 1924 —Two Year Case.

TORONTO, Jan. 14 (Canadian Press).—The shareholders of the Home Bank of Canada, which collapsed Aug. 17, 1923, with liabilities approximating $10,000,000, must pay double liability on their shares if fully paid and also contribute the balance unpaid as well as the double liability if not fully paid up, according to the judgment today of Charles Garrow, K.C., Master of the Supreme Court of Ontario, acting as official referee under the Winding Up Act. This decision, which is given after a hearing of the case extending over a period of two years, affect about 1,700 shareholders of the bank in various parts of Canada and elsewhere. The only exceptions to the Master's ruling as to double liability are certain stock subscribers who paid ten per cent of the stock price but were allotted no stock and drew no dividends. The capital stock of the defunct bank was $2,000,000 of which $1,960,000 was reported as paid up. At a conference some time ago, the liquidator, G. T. Clarkson, reported that 40 of the smaller shareholders had contributed to the extent of their double liability.

Proceedings to compel the shareholders of the bank to contribute to the extent of their double liability were commenced January 12, 1924. "Contestations" were filed by 350 shareholders, and the cases were grouped into one on which judgment was given today. It is expected that the Master's decision will be appealed to a higher tribunal.

DEAD MAN CHARGED.

TORONTO, January 14. — Canadian Press. — F. J. Daly, who was president of the Home Bank when it closed its doors, and who died before the charges on conspiracy in connection with the failure came to trial, is accused in the judgment of Official Referee Garrow, given out to-day on double liability case, of trafficking in shares, with the bank's money, "to secure the commanding position which he afterwards obtained."

The judgment said: "I am quite satisfied that if there was money to be made out of it, it was Daly's intention that the profits should be his and not the bank's."

THE WEATHER.

There was another cold dip last night, the temperature going down to 12 degrees below zero. The air was perfectly calm and but little inconvenience was caused, nor was the cold severely felt.—W. P.

WOOD FOR SALE.

12-INCH MIXED WOOD, $6.00. LARGE TEAM LOAD; 12-INCH HEMLOCK, $4.50, LARGE TEAM LOAD; IDEAL FOR PRESENT USE. BEST BUY IN CITY. ALFRED McDONALD LUMBER CO., LTD. PHONE 176.

3d14-3967

1,300 ARABS JAILED.

Nationalists in Aleppo Urge Election Boycott.

JERUSALEM, Jan. 14 (Canadian Press) — Thirteen hundred Arabs were lodged in the jails of Aleppo the second largest city of Syria, following the tumultuous riots in that city during Sunday's elections for the Syrian National Assembly, according to advices received by the Jewish telegraphic agency here.

The riots grew out of demonstrations by Arab Nationalist groups who advocated a boycott of the elections. The disorders made it necessary to close the polls.

GASOLINE FUMES BECAME IGNITED

Alderville Man Was Having Tank of Car Filled by Lantern Light.

TOP OF CAR BURNED

COBOURG, Jan. 14.—As Mr. R. Franklin of Alderville was getting the tank of his car filled at Mr. Chas. Brown's station in Roseneath one day recently, the fumes from the gasoline came in contact with a lighted lantern, with the result that the top of the car was burned. The presence of mindy of nearby spectators in shutting off the gasoline, kept the fire away from the tank.

STRIKER GUILTY.

Interfered With Quebec Shoe Workers.

QUEBEC, Jan. 14 (Canadian Press). — Finding Alexandrine Vauchon guilty of disorder and interference with the strike at the Marsh shoe factory, Judge Choquette said no one had the right to interfere with those ready to work. He lauded workingmen, who, instead of striking, waited at least for a settlement by carrying on their duties.

WANTED FOR LABATORY WORK, APPRENTICE COURSE, YOUNG MAN, COLLEGIATE GRADUATE OR ITS EQUIVALENT. APPLY BOX 3963, EXAMINER OFFICE. 3d14 3963

K C

MEMBERS' EUCHRE NIGHT — THURSDAY EVENING, JAN. 14. FIVE FAT GEESE FOR PRIZES.

2d123952

NEW MOTOR.

A new type of truck engine recently has been developed by the United States Army, says the February Popular Science Monthly. The engine is said to deliver an increase of 28 per cent. in power, with a decrease of 20 per cent. in fuel consumption. It uses the new ethyl gasoline for fuel.

SENIOR O. H. A. **HOCKEY**

HAMILTON *vs.* PETERBORO

MONDAY, January 18th

Reserved Seat Plan opens at Bert McLeod's Drug Store Friday morning, January 15.

Prices—75c, $1.00 and $1.50, plus tax.

Phone 2670.

Junior O.H.A. Game LINDSAY vs PETERBORO

TO-MORROW NIGHT

PRICES---Reserved Seats 75c, West Side Ladies 35c, West Side Gents 50c, East Side 25c (Tax Extra)

THE PETES MUST WIN TO STAY IN THE RUNNING

FOR SALE

15,500 will buy new bungalow; all conveniences. West side.
14,000 will buy new dwelling; all conveniences. South side.
12,800 will buy brick dwelling in good condition.

Several dwelling to rent also. Farms for sale in different parts of the county.

See our list if you are in the market to buy.

W H TAYLOR
163 Hunter St. W., or Phone 1462.

TEAMING & CARTING

WANTED — MOTOR CARTING, ALL kinds, long or short hauling. Beatty Bros. 'Phone 2149-891r2.

LOST

LOST — SMALL BROWN SPANIEL Pup; Wednesday morning; phone 875J. 3d-14-69

LOST — WILL THE PERSON WHO picked up the scarf in the Capitol Saturday night kindly return to the Examiner. 3d-14-54

LOST — WILL THE PERSON WHO took the fur robe by mistake from the stables at King's Hotel, please return same and save further trouble. 3d-14-66

LOST — LADIES' GOLD WRIST Watch on George, Wescott, Park, Romaine, Aylmer, through King Edward Park; leave at 480 George St. S.; reward. 3d-1471

BOARDERS WANTED

BOARDERS WANTED—ALL CONveniences; central. Apply 491 Aylmer street. 6d-15-18

NURSING.

EXPERIENCED NURSE OPEN FOR engagement; phone 2291M. 6d-14-3

HELP WANTED—Male

SALESMAN FOR LINE OF LITHOgraphed labels, stickers, art calendars, etc. Good sideline. Wright Litho Co., London, Ont.

WANTED—A MAN FOR LINDSAY or Oshawa to distribute samples and demontrate Fuller Brushes; apply 204 Barrie bldg. tonight from 7 to 9 p.m. or phone 428 for appointment. 3d-14-3974

HELP WANTED—Female

WANTED — WOMAN FOR HOUSEwork, country, small family, good home to the right party; apply Box 35 Examiner. 3d-12-35

MILLINER WANTED—FOR SPRING season, able to take charge of department; must be experienced; good position for right party; apply H. Abramson. 3d-14-70

WANTED — A MIDDLE AGED WOman to take care of home and family of five children; address Chas. Lawrence, Fraserville, P.O., Ont. 3d-105-5081

BARRISTERS AND SOLICITORS

HATTON & REID, BARRISTERS, Solicitors, 397 1-2 George Street. Phone 62. Money to Loan. C. W. Hatton, K. C., J. W. Reid, Successors to A. E. Dixon.

GORDON & O'BRIEN— Barristers Solicitors, Notaries. Money to loan on easy terms. Special attention to Patents and Trade Marks. Phone 219. Hon. G. N. Gordon, K.C., J. A. O'Brien.

J. R. CORKERY, BARRISTER, SOLicitor, Notary Public. Office Ground Floor, 414 Water St., Peterborough. Five Doors North of Hunter Street. Money to loan at current rates on easy terms.

E. T. MEDD—Barrister, Solicitor, Notary. Office over the Dominion Bank, corner of George and Simcoe streets. Telephone No. 22. Private funds to loan at current rates upon easy terms.

DUMBLE & JOHNSTON—Barristers, Solicitors, etc. Office, over the Toronto Savings and Loan Company, George Street. D. W. Dumble, K.C., W. Johnson.

R. R. HALL—Barrister, Solicitor, etc. Peterboro, Ont. Office, corner of Hunter and Water streets, over the Canadian Bank of Commerce. Trust Funds to loan on easy terms of payment.

JAMES FORDYCE STRICKLAND— Barrister, Solicitor, Notary Public Peterboro. 'Phone 191. Money to loan. 375 Water street.

WILFRID F. HUYCKE, Barrister, Solicitor, Notary Public. 395 Water street. Telephone 239.

PECK, KERR & McELDERRY, Barristers, Solicitors and Notaries, Office, Water street, Peterboro. Money to loan at the lowest current rates of interest. Telephone 1950. E. A. Peck, K.C., F. D. Kerr, K.C., V. J. McElderry.

MEDICAL.

DR. BUCHANAN, F.R.C.S., Edinburgh M.R.C.S., Eng., L.R.C.P., London. Eye, Ear, Nose and Throat Specialist Hours 9-11 2-4 p.m., and 7-8 p.m. 'Phone 512. Office, corner Water and Murray streets.

DR. C. C. CRAGG—Eye, Ear, Nose and Throat Specialist. Office 295 Charlotte street, formerly occupied by Dr. Neal. Hours—9-11 a.m., 2-4 p.m., 7-8.30 p.m. Telephone: House 1618. Office 2185.

F. T. WEBSTER, Ontario Land Surveyor, Registered Professional Engineer, formerly with Lewis and MacRostie of Ottawa. Phone 2540.

FOR SALE

FOR SALE—TOBOGGAN WITH Cushion, new; apply 456 Aylmer. 3d-14-67

FOR SALE — 1 LARGE SIZE OAK Heater, good condition, $15; apply 513 Chamberlain St. 3d-13-41

FOR SALE — BUCK SAWS AND Cross Cut Saws cheap; Brown's Hardware, 171 Simcoe Street. 3d-14-3973

FOR SALE—WOOD, BEECH, MAPLE and oak; $9 per cord delivered; phone 2097F. 6d-13-5088

CANARIES, SINGERS, $5.00 EACH. Apply 360 Smith, 'phone 1673F. 3d-12-31

FOR SALE — ONE CELLO AND cover; phone 1491F. 3d-12-24

FOR SALE — TOLEDO SCALES IN first class condition; apply 632 Downie St. 3d-13-3953

FOR SALE—PAIR OF LADIES' Hockey Boots and Skates, size 4 1-2; only used three times; phone 1978M. 3d-14-73

FOR SALE — PERFECTION OIL Heaters, balance of stock at half price; Brown's Hardware, 171 Simcoe street. 3d-14-3972

FOR SALE—1 TUBE CABINET RAdio, perfect operation, DX getter, complete; $25.00 or offer;; phone 2276. 3d-14-3939

FOR SALE — CARPENTERS' AND Cabinet Makers' Tools; apply 506 George St. S. after 5 p.m. 3d-13-52

FOR SALE—DINING ROOM EXTENsion table; Gray-Dort car; would exchange for radio; phone 908J. 3d-12-40

FOR SALE—GOOD GOOSE FEATHers Pillows, $3 per pair; buffalo horse blanket; phone 292. 3d-14-45

FOR SALE—DRY WOOD — MIXED and Body Hardwood and heavy Maple Slabs; cut stove length; close prices at Thompson's; phone 2260. 12d-23-3970

FOR SALE — BIGGEST SNAP IN man's coon coat, size 40; owner leaving city; used very little; quick sale $65.00; apply 374 George or phone 433. 2d-12-44

FOR SALE—ONE SET OF DOUBLE driving harness; one set of Renfrew Scales; one buggy and democrat; apply just west of May's school. 3d-12-48

FOR SALE — LINED MITTS AND Gloves, Pullovers and Woollen Mitts at greatly reduced prices; Brown's Hardware, 171 Simcoe Street. 3d-14-3971

FOR SALE—ENGINE LATHE, 8 FT. Bed, 13 inch swing, screw cutting, counter shaft and motor; 173 Stewart St. 3d-14-60

FOR SALE — CORK DRY HARDwood slabs, $11 per cord; apply Purdy Lumber Co., phone 650 or 1922w or 2282F. 12d-21-37

FOR SALE — QUEBEC HEATER with grates, cheap; apply 107 Auburn St. 6d-12-28

FOR SALE—QUEBEC HEATER, IN good condition, reasonable price, only used three months; apply 331 George St. 6d-12-3893

DRY WOOD FOR SALE — PHONE 1937 for choice body hardwood slabs and hemlock slabs at reasonable prices; W. J. Fitzgerald, Perry St. 26d-35-35

FOR SALE—2 QUEBEC HEATERS, gramaphone, extension tables, stands, kitchen cupboard, chairs, dresser, $6; sideboard, $9; organ, $11; beds and springs plates and dishes, etc. at 243 McDonnell, J. Boorman. 3d-12-20

FOR SALE—WHY BUY ICE WOOD when you can get it all cut and under cover; body hardwood, hard slabs and good grade of all hardwood at $10 per cord, cut and dry. W. H. Baker, phone 676; evenings. 1830M. 26d-180-3774

FOR SALE — AT HICKEY'S SHOE store, 169 Hunter St.—Misses Goloshes $2.50, Woman's Goloshes $3.75, Woman's Moccasins $1.50, Men's Moccasins $1.75, Men's Ski Boots $5.50; goloshes repaired. 3d-13-51

FOR SALE—SELLING OUT SALE AT Dick Ruskin's second hand clothing store; entire stock of new and second hand clothing, gent's furnishings, boots and rubbers; must be sold out regardless of cost; Dick Ruskin's new and second hand clothing store, 221 Hunter West. 3d-14-68

WANTED

WANTED TO BUY—A RETAIL MILK route; apply, F. J. Merritt, 339 Burnham St., city. 3d-14-55

WANTED—SUITABLE ROOMS FOR a local club, central; also second-hand pool table; apply 99 Gladstone Ave. or phone 1514M. 3d-14-3969

STENOGRAPHER WANTED — PERmanent position; give full particulars regarding age, experience and references; Box 33 Examiner. 5d-14-23

WANTED—LIVE POULTRY—EXTRA prices paid for good stock; phone 771 and we will call, or bring them to A. Atkins, 189 Charlotte St. 26d-33-5098

WANTED — RAGS, BONES, OLD stoves, copper, brass, zinc, rubber, auto tires, wood ashes. Will send a man and clean your cellar or ash Stevens, 854 Mark street, or 'phone house free of charge. Address 2088 12d-14-3658

IT PAYS TO ADVERTISE

SITUATIONS VACANT

$5 SELL HOUSEHOLD NECESSITies; greatest imaginable demand; have business of your own; make five dollars up daily; capital or experience unnecessary. B. Garretson, Brantford, Ont. 12d-13-5086

LIVESTOCK FOR SALE

FOR SALE—3 WORK HORSES! Apply Peters, Braidwood Ave. 4d-15-64

FOR SALE — GENERAL PURPOSE horses; apply 508 Elm. 12d-31,2,5,7,9,12,14,16,19,21, 23,26-4941

LIVE STOCK FOR SALE—HOLSTEIN Cow, 9 year old, due to freshen January 21st, first class milker; apply Box 143 Warsaw. 3d-9,12,14-595

AUTOS FOR SALE

CAR FOR SALE—FORD SEDAN— model '21 in first class condition; five good cord tires; $335 cash; Box 3626 Examiner.

CAR FOR SALE—WINTER AUTO— Ford Car cut down to sleigh width. Starter, balloon tires behind, motor in excellent running condition; bargain for quick sale; may be seen at Pulkinghorn's, 182 Hunter St. 1d-12-62

SITUATIONS WANTED

POSITION WANTED—BY EXPERIenced stenographer; best of references. Box 17 Examiner. 3d-12-17

HOUSES, REAL ESTATE

FOR SALE—BUNGALOW, UP-TOdate in every way. Apply 293 Lake. 6d-13-5079

FOR SALE—LOT FOR SALE — APply T. Montgomery, Benson Avenue North. 3d-14-56

FOR SALE—FRAME HOUSE AND stable in Lang; apply 416 Rubidge or phone 727w. 3d-14-58

FOR SALE — 7-ROOMED BRICK house. Apply 508 Bolivar. 3d-12-19

REAL ESTATE — 7 ROOM BRICK House with 3 acres of land close to city and $1000 cash; exchange for good modern house in city; apply 282 George St. 4d-14-50

LOOK! — WEST SIDE BUNGALOW home; fire place, electric fixtures, hardwood floors, laundry tubs, good terms, consider lot; apply 421 George street. 5d-15-47

FOR SALE—NEW 5 ROOM FRAME Bungalow in south end, outside of city, will take car as part payment, immediate possession; phone 1937 or 1272J evenings. 6d-15-36

FOR SALE — 5 ROOMED FRAME house and summer kitchen, lights, water and toilet, large garden with fruit, 3 hen houses. Apply 553 Albert St. 3d-12-39

FOR SALE — NEW HOUSE, DESIRably situated in the West End, centre hall plan, oak floors through out and modern in every respect; easy terms to suit purchaser; apply 437 George street. dtf-2453

UNDER DOCTOR'S ORDERS I WILL sell my 160 acre farm four miles from City, Concession 10, North Monaghan. 120 acres working land balance pasture. One 100 feet by 30 feet bank barn, and one 100 feet by 30 feet barn with cement stabling; tie for 45 head of cattle and 12 horses; silo; drive shed; hen house; 4 wells one spring; 2 orchards; brick house; three piece bath; sink in kitchen; hot and cold water. This farm will be sold right. J. D. Lundy, R.R. 3, phone 969 ring 2. 5d-122-5078

FOR SALE BY TENDER — A RED brick church at Garden Hill, dimensions approximately 50 feet x 35 feet and tower about 15 ft. x 15 ft.; material in good condition; building must be demolished; tenders close on February 15, 1926. Highest or any tender not necessarily accepted; apply to T. M. Litle, Garden Hill, Ont. 1d-12-3965 3wkly-21,28,4-3965

FOR RENT

FOR RENT — MODERN, HEATED Apartments; apply 437 George St. dtf-1868

FOR RENT—HEATED OFFICE ON George street. Apply 437 George dtf

TO RENT—5 ROOMS SHERBROOKE Place, first floor, with furnace; rent reasonable; clean; apply 204 Brock. 3d-14-65

FOR RENT—CENTRAL, $15, $18, $20; Small houses, south end, $11, $16, $25; apply 421 George St.; phone, evenings, 273. 5d-15-45

TO RENT — FIRST CLASS FIVE roomed lower Apartment, every equipment; residential; apply 421 George. 3d-14-61

TO RENT—SEVEN ROOMED HOUSE bath and furnace; central; rent twenty-five per month; apply 223 Simcoe St. 3d-12-26

TO LET—WARM 7 ROOMED HOUSE hardwood floors, furnace, etc.; also office flat, heated; Schneider Bros. 367 George St. 12d-23-58

FOR RENT — OFFICE, HEATED; Apply Bank of Toronto. dtf.-3055

HOUSE TO RENT— 539 DOWNIE street. Apply 437 George street, dtf-1337

TO RENT—ON SEPT. 1, 1925, NO. 374 Water St., apply 437 George St. dtf.-1577

WORK WANTED

WORK WANTED — CAPABLE WOman wants washing, ironing or rough dry; work called for and delivered; reasonable prices; best of references; apply Box 43 Examiner. 3d-13-49

NOTICE

NOTICE — PLUMBING AND PIPE work; general repairs; Fred Goodfellow; phone 1624M. 12d-23-63

NOTICE — TAXIDERMIST WORK done. Have your specimens mounted. Apply 156 London, phone 878. 26d-31-5007

NOTICE—PAPERHANGING, PAINting and decorating; prices right; work guaranteed; Herbert Hartshorn, 173 Stewart St. Phone 1782w. 6d-13-3510

NOTICE—P. DUNFORD, PLUMBING Contractor, frozen pipes and emergency jobs done. Day and night. 'Phone 1732F. 12d-26,28,29,31,2,5,7,9,12,14,16,19-4861

NOTICE — HAVING SMALL FACtory, cabinet making, wood working machinery, will sell, rent, or go into partnership with experienced man; Box 72, Examiner. 3d-14-72

SPECIAL NOTICE. CUT THIS OUT. It will pay. House repairs, cellar to roof; furnaces, stoves expertly cleaned, complete one-fifty, and repaired. We also have hospital for every description of broken goods, from electric irons, furniture to pair of scissors. Costs nothing to phone. Small trial will surprise you how cheap we work. Wm. J. Bull, 1086M.

CAMPBELLFORD HIGH SCHOOL RESULTS

The following are the results of the Christmas examination held in the Campbellford High School. Each pupil has received a detailed report of the examinations. This report is to be signed by the parent and returned to the principal.

Form V.

Ten subjects—R. Young, 62.7%.
Nine subjects—J. McAvoy, 57.2%.
Eight subjects—L. Newman, 71.5%; G. McGee, 60.1; Helen McDonald, 60; G. McNamara, 60.
Seven subjects—W. Baker, 61.5%; Emma Massie, 59.
Six subjects—S. Carr, 77.1%; Hilda Thompson, 75.3; Jean Clysdale, 63; Janet Nelson, 62.6; W. Johnston, 61.8.
Five subjects—Winnie Sanders, 60.4; D. McComb, 76.8; A. Little, 67.2; S. Archer, 64.4; R. Godden, 63.4; G. Bailey, 62.6; L. Clegg, 48; Agnes O'Sullivan, 45.6.
Four subjects—Bertha Hardy, 81.2%; Nettie Forde, 75; E. Blute, 52.2; Cleta Abernethy, 51; Doris Bonnycastle, 50.2; Ruby Everson, 43.2.
Three subjects—E. Thomas, 66.6.
Two subjects—Alice Gurry, 72.5; T. Ibey, 65; T. Clemens, 59.5; L. Reynolds, 51.5.

Form IV.

Nine subjects—Marjorie Ackerman, 87%; Reta Palliser, 70.9; Roxie Wilson, 70.1; G. Thain, 70; Helen Breckenridge, 69.7; Dorothy Bullen, 62.8; Dorothy West, 62.7; Muriel Kingston, 61.5; Monica Blute, 60.4; Mildred Heagle, 56.6; C. Oliver, 42.8.
Eight subjects—J. Newson, 71.8; Marion Inkster, 59.2; Wilena Nelson, 56.2.
Seven subjects—T. Ibey, 55.5; E. Blute, 53.6; Margaret Calnan, 46.4.
Six subjects—Mary Peake, 59; E. Sanders, 56.5; D. Keir, 55.6.
Five subjects—T. Clemens, 48.
Four subjects—Nettie Forde, 86%; D. McComb, 81; Bertha Hardy, 80; K. Godden, 74.7; S. Archer, 72.5; A. Little, 70.2; Cleta Abernethy, 68.7; Gladys Spencer, 64.5; G. Bailey, 57.7.
Three subjects—W. Johnston, 79.6; Doris Bonnycastle, 56; Magnolia Fraser, 53; Lillian Buchanan, 46.3.
Two subjects—S. Carr, 83.5; J. Townsend, 82.5; J. Haig, 50; Agnes O'Sullivan, 49; Ruby Emerson, 45.
Absent—Violet Hooper, Mae Leonard, Doris Mason, Margaret Milne, Leah McKeown, Ferne McCarthy; Loretta Sarginson, Cherrie Turner, C. Stephens, M. Wight.

Form III.

Nine subjects—Bernice Farrell, 65.8; R. Barnum, 62.4; Ellen Cleugh, 61.7; Rosina Clark, 60.5; G. Coveney, 60.3; Ina Boyd, 52; Francis Lynch, 42.4.
Eight subjects—Carl Irwin, 62.7; Marie Crosson, 45.
Seven subjects—Mary MacGregor, 46.4.
Six subjects—Mildred Cowell, 65.8; F. Sergeant, 52.3; B. Reynolds, 50; A. Andrews, 45.8; Edna Brady, 44; Jean Anderson, 29.5.
Five subjects—Irene Stephens, 51.8; Jean Clysdale, 45.6.
Absent—Jean Blake, Margaret Dunn, Ethel Horseman, H. Davidson, E. Patrick, C. L. Redden.

Form II.

Irene Dunk, 78.8%; Emily Craighead, 77.4; Dorothy Longmuir, 76.5; Maynard Watson, 73.2; Thelma Hall, 73.2; Helen Gillespie, 73.7; Ralph Specey, 72.1; Eric Douglas, 71.4 Marion Comrie, 70.8; Kathryn Travis, 68.1; Enid Richardson, 66.6; Marion Haig, 66; Hilda Jones, 63.6; J. Bush, 62.7; Dorothy Barnum, 62; Grace Willoughby, 61.3; J. Smith, 61; Bessie Meiklejohn, 60.7; Helen Oddie, 60.6; Kathleen Crosson, 60.5; S. Peake, 60.5; P. Bland, 59.2; J. McNamara, 58.3; Anna Eggleton, 58.1; Amy Landon, 56.1; H. McQuigge, 55.2; Evelyn Shapter, 55; Myrtle Dodd, 54.5; Mary Clark, 54.4; B. Demey, 53.7; Eva Clysdale, 52.8; Margaret Keating, 52.5; Geraldine McMullen, 51.6; Violet Mason, 51.3; Thursa Bibley, 48.2; Leo O'Connor, 47.5.
Four subjects—Daisy Raine, 50. %
Three subjects—Edythe Elmhurst, 62.6%; Reta Wilson, 60.6; G. Fairman 55; N. Jordan, 50.7; R. Plumpton, 34.6.
Two subjects—Jean Clysdale, 75%; Mildred Counell, 57; Helen Lynch, 44.
One subject—Esther Hall, 84%; Wilena Nelson, 75; Marie Crosson, 75; Edna Beady, 58; Mary McGregor, 56; Jean Anderson, 49; Alice Gurry, 48.
Absent — Isabel Bygott, Georgina Clark, Letha Leonard, Annie Parks, Helen Pickens, Jack Bygott.

Form I.

Reta Wilson, 90.2%; L. Marriott, 89.1; Edythe Elmhirst, 85; Ethel Olive, 82.2; Muriel Thomson, 81.8; Edith Stillman, 81.2; Grace Irwin, 80; Hyacinthe Collinson, 77.5; Margaret Frederick, 76.4; Nellie Haig, 75.8; Zetta Wilson, 75.4; Margaret Cock, 75.2; Myrtle Thompson, 74.3; Margaret Farrell, 74.3; Janet Wood, 74.1; Margaret Morrison, 72.5; R. Thomson, 72.2; G. Sloggett, 71.6; Jean McArthur, 71; R. Poulton, 70.2; Dorothy Henson, 69.5; Flossie Henson, 68.7; Dulcie Carter, 68.1; Emma Allen, 67.4; M. Baker, 66.6; Jean Elmhirst, 66.5; B. Blute, 65; S. Anderson, 64.1; Helen Lynch, 63.7; Eva Millar, 63.6; Nellie Jordan, 63.6; Irene Olive, 63.5; Wm. Peake, 60; Wm. Brennan, 58.8; Irene Heaslip, 58.4; G. Fairman, 57.1; A. Phillips, 56.5; L. Anderson, 55.8; Maggie Waddell, 55.6; E. Bush, 55.1; B. Linton, 54.7; Effie Stewart, 53.4; Margaret Millar, 52; G. Meiklejohn, 51.5; F. Ingram, 50.2; Effie Burleigh, 49.1; M. Peeling, 47; W. Bibby, 46.5; R. Fry, 41.1; R. Dunk, 39.4; Dorothy Reynolds, 31.8; B. Bibby, 31.1; J. Potts, 30.5.
Three subjects—Helen Gillespie, 82.3; Daisy Rowe, 57; R. Plumpton, 44.
Two subjects—J. Smith, 67.5.
One subject—Marion Comrie, 91; S. Peake, 64; Bessie Meiklejohn, 63; Gladys Spencer, 56; Helen Oddie, 53; Evelyn Shapter, 50; B. Dewey, 50; Mary Clarke, 46; Geraldine McMullen, 42; Myrtle Dodd, 40; H. McQuigge, 32.
Absent—Marion Clapper, E. Leonard, S. Malloy, Lillian Dickson, Geraldine Fraser, Esther Innes, Amy Stanbury.

NATURE'S ARM

The fizz in the pop bottle has gone up in the world, says Popular Science Monthly, for surgeons are considering seriously its use as an anesthetic in the operating room. At a clinic recently held in Philadelphia, Dr. Ben Morgan of Chicago demonstrated its use before the Eastern Society of Anesthetists. Carbon dioxide, Dr. Morgan explained, is the non-poisonous anesthetic used by nature itself. If you are hurt badly in an accident your breathing is lessened, and an excess quantity of carbon dioxide in your blood makes you fall asleep.

Handiest thing in the house

For Cuts

Dress at once with "Vaseline" Jelly. Prevents soreness. Shuts out air and dirt. Heals quickly. Keep it handy for every emergency.

CHESEBROUGH MFG. COMPANY (Consolidated)
5520 Chabot Ave. Montreal

Vaseline
TRADE MARK
PETROLEUM JELLY

DEERSKINS
FURS
HIDES
WOOL
COLONIAL HIDE CO.
Lansdowne and Haggart Sts.
Peterboro, Ont.

CANADIAN ALADDIN CO.
Get your orders in now for
Storm Sash
made to any desired size and of very best materials.
Wood
good dry hard and soft wood, cut and delivered.
Phone 952 - Evenings, 2080J
t.s.

VETERINARY

DR. W. P. McELROY, Vet. Sur., office and residence, 190 Charlotte St., Charlbond Bldg., Peterboro. Phone 1623J.

MEMBERS OF HOUSE.

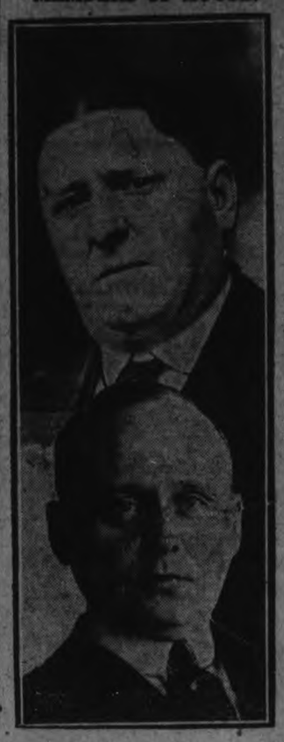

The upper figure is E. J. Gott, Conservative member for South Essex, who defeated Rt. Hon. G. P. Graham, minister of railways, in the recent election and who took his seat at Ottawa for the first time last week. The lower figure is P. F. Casgrain, Liberal member for Charlevoix-Montmorency, Quebec.

PILES DISAPPEAR

No Cutting or Salves Needed

External treatments seldom cure Piles.

Nor do surgical operations.

The cause is inside—bad circulation.

The blood is stagnant, the veins flabby.

The bowel walls are weak, the parts almost dead.

To quickly and safely rid yourself of piles you must free the circulation—send a fresh current through stagnant pools. Internal treatment is the one safe method. Ointments and cutting won't do it.

J. S. Leonhardt, M.D., a specialist set at work some years ago to find a real internal remedy for piles. He succeeded. He named his prescription HEM-ROID, and tried it in 1000 cases before he was satisfied. Now HEM-ROID is sold by druggists everywhere under guarantee. It is a harmless tablet, easy to take, and can always be found at McDermid and Jury, who will gladly refund the purchase price to any dissatisfied customer.

Save Your Coal

Comfort can be had and money saved on fuel if you have your windows and doors fitted with Chamberlain Metal Weatherstrip. It shuts out cold winds, and is the cheapest and most effective weatherstrip on the market.

J. H. VANCE
773 AYLMER ST.
Peterborough : Phone 1292

COKE
Solvay Coke in nut size.
WOOD
No. 1 Body Hardwood and Hardwood Slabs, cut to your order.
'PHONE 209.
H. B. TAYLOR & SON

10d-9 12 14- 16 19 21 23 26 28 30-3907.

READ THE WANT ADS.

CUTICURA HEALS RED PIMPLES

On Face, Scaled Over and Itched and Burned Terribly. Could Not Sleep.

"My face broke out with small pimples which later grew larger and were very red. The pimples scaled over and itched and burned terribly, and I could not sleep at night because of the irritation. The trouble lasted about six weeks.

"My mother recommended Cuticura Soap and Ointment so I sent for a free sample. It helped me so I purchased more, and after using three cakes of Cuticura Soap and two boxes of Cuticura Ointment I was completely healed." (Signed) Miss Stella Dudley, Stratford, Wash., June 7, 1924.

Cuticura Soap, Ointment and Talcum promote and maintain skin purity, skin comfort and skin health often when all else fails.

Sample Each Free by Mail. Address: Canadian Depot: "Cuticura Lab., Montreal." Price, Soap 25c. Ointment 25 and 50c. Talcum 25c. Cuticura Shaving Stick 25c.

Parliamentary Notice

Parliamentary Notice—C . . . . .

Friday, the nineteenth day of February next, will be the last day for presenting Petitions for Private Bills.

Friday, the twenty-sixth day of February next, will be the last day for introducing Private Bills.

Thursday the eleventh day of March next, will be the last day for receiving Reports of Committees of Private Bills.

ARTHUR H. SYDERE,
Clerk of the Legislative Assembly
Toronto, December 28th, 1925.
7d-31,7,14,21,28,4,11-3772

RAILWAY TIME-TABLES

CANADIAN NATIONAL RAILWAYS

Canadian National Railway Time Table corrected to date. All trains daily except Sunday.

No. 96—8.10 a.m. for Port Hope, Toronto, Hamilton, Montreal, Quebec and Portland, Me.
No. 93—8.20 a.m. for Lindsay, Orillia, North Bay, Midland and Toronto.
No. 371—8.30 a.m. for Lakefield.
No. 98—8.35 a.m. for Hastings, Campbellford, Stirling, Belleville and points on main line east.
No. 92—12 noon for Port Hope, Ottawa, Toronto, Buffalo, Philadelphia, New York, makes connections with "International Limited" for London, Detroit, Chicago and California points also with the "National" for Winnipeg and Vancouver.
No. 100—12.15 p.m. for Hastings, Campbellford, Stirling and Belleville.
No. 373—12.30 p.m. for Lakefield.
No. 95—5.25 p.m. for Lindsay, Orillia, Midland, North Bay and Toronto, also makes connections for Detroit and Florida points.
No. 99—8.19 p.m. for Lindsay.
No. 94—9.10 p.m. for Port Hope, Montreal, Quebec, Halifax, Boston, Portland, Me.; carries through sleeper for Montreal.

CANADIAN PACIFIC RAILWAY.
(Corrected to date.)

GOING EAST—
11.57 a.m.—Norwood, Havelock, Bonarlaw, Tweed, Perth, Smith's Falls, Kingston, Ottawa, Montreal and intermediate points daily. On Sunday this train proceeds east only as far as Havelock.
8.20 p.m.—Indian River Norwood, and Havelock. Daily except Sunday.
[illegible] p.m.—Havelock Tweed, Kingston, Perth, Smith's Falls, Montreal, St. John, Boston and New York. Daily except Saturday.
1.50 a.m.—Havelock, Tweed, Kingston, Perth, Smith's Falls, Ottawa
GOING WEST—
4.55 a.m.—Myrtle, Toronto, Guelph Goderich, Hamilton, Galt, Woodstock, St. Thomas, London, Chatham, Detroit, Chicago and New York. Daily.
8.00 a.m.—Toronto (Yonge street), Owen Sound, Teeswater and intermediate points. Daily except Sunday.
7.35 a.m.—Toronto, Hamilton, Brantford, Buffalo, Rochester, Boston New York Galt, Woodstock, London, Chatham, Detroit and intermediate points between Peterboro and Toronto. Daily except Sunday.
9.35 a.m.—Bethany, Lindsay, Orillia Port McNichol and intermediate points. Daily except Sunday.
3.35 p.m.—Toronto, Hamilton, Brantford, Buffalo, New York, Galt Woodstock, London, Windsor, Detroit, Chicago and intermediate points between Peterboro and Toronto. Daily.
6.50 p.m.—Lindsay, Toronto and intermediate points. Daily except Sunday.

BARGAINS ! BARGAINS

$1600.00—Nice two story frame, partly modern, garage; a snap.
$3500.00—Six roomed brick bungalow, three piece bath, hardwood floors garage; this is a real bargain.
$3200.00 — Dandy two story, brick seven rooms, square plan, county tax, cannot be built under $4000, lot thrown in.
$1700.00 — Nice grocery business south end, rent $25.00 per month.
$3500.00—Modern west end bungalow hardwood floors, take car or lot, balance to suit.
$2700.00—Two story brick, toilet, sink, electric stove, exchange on East city house.

H. J. McCANNAN
Agents for Fidelity, Phenix, British and European Fire Insurance Cos.
Nugent. Phone 2506

FOR SALE

10 acres of garden land, comfortable frame house, frame stable, drive shed, hen house, pig pen, watered by good well and running stream, situated near the Aladdin Factory, Monaghan Road. Possession February 1st, 1926.
10 acres of garden land, all working land, new frame cottage, new barn, driving shed, hen house, owner would turn same on a hundred acres of land, price $3000.00
Brick house, six rooms, light and water and double garage, large lot, situated in the north end, owner would exchange or a larger house; price $2500.00
For inspection and particulars,

J. T. O'CONNELL & CO.
126 Hunter St. W.
Office phone, 376. Residence, 1359.
A. Mills, agent, phone 1498w.

FOR SALE

$3500—6 roomed new Brick, all modern, large lot, would consider lot.
$3500—6 roomed Bungalow, new, all modern; would take good lot, west side.
$3300—6 roomed Brick, all modern, except furnace, easy terms.
$2400—6 roomed Brick, 2 piece bath, easy terms; garage.
$3500—6 roomed house, all modern except furnace, electric range, easy terms.
$2800—6 roomed house, all modern except furnace, garage.
170 acres, choice land, good buildings close to market; would exchange for city property.
50 acres in Provincial Highway, close to city, would consider house.
Agents for Fire and Life Insurance

J. CHAMBERS & CO.
202 Water Street
Office 341.
Residence 'Phone 1594W
G. Adams, Agent, 'Phone 1291m.

FOR SALE

7 room new bungalow style, all modern, west side, take lot... $3500
6 room new oak floors up and down, central, north, bungalow style $3500
6 room brick, edge of city; water, light and gas, township tax.. $2300
75 acres, Chemong road, all under cultivation best of soil, good house and barn on stone wall, stabling under, cement floors, windmill, 4 miles from city, good terms, inquire.
Brick factory or garage building, 2 stories, 40 x 90, line shaft, and other machinery, good village main road; bargain..... $500
Houses and apartments to rent.

P. E. Rutherford Agency
282 George Street Phone 14

GOING TO BUILD? YOU MAY rent a house but homes are built. See our New Model Home built to scale. For plans and prices on houses, summer cottages, garages, remodeling, etc. Consult—
A. B. CUNNINGHAM
337 Reid St.

APARTMENT

To let; five rooms, central, conveniences, low rent.
Also Store and Garage to let.
A. LOW & CO.
385 Bethune St.
Phone 697 - N. and Hol. 19

Telephone 790 When You Want Your
Piano Or Organ Tuned.
Player Pianos a Specialty
All Work Guaranteed
W. H. CUNNINGHAM
560 Weller Street

CHINA PAINTING
Mrs. Langley McCarthy Teaches Biscoffs' New and Beautiful Work in
CHINA PAINTING.

DAVIS-THOMPSON COMPANY, LTD.
Insurance and General Agency
433 GEORGE ST. PHONE 40

4% INTEREST, compounded Half-Yearly, Paid on Deposits

One Dollar opens an account. Special facilities afforded Depositors for the convenient transaction of their business, and accounts are subject to cheque withdrawal.

For Sums of $100 and upwards this Company's Debentures are issued in terms of one to five years, bearing special rates of interest, depending upon the term of investment.

TORONTO SAVINGS AND LOAN CO.
435-437 George Street
Peterborough

"BRINGING UP FATHER"

Geo. McManus

COUNCIL BILLS TO BE REVISED

Inaugural Meeting of Burleigh and Anstruther Council at Apsley.

SEEK ROAD GRANT.

APSLEY, Jan. 14. — The municipal Council of Burleigh and Anstruther held their first meeting in the town hall on Monday last, with the reeve and all the members present, who took their seats after the customary declaration of office.

After the minutes of the previous meeting had been read and signed, the Rev. J. W. Ogden was given a hearing, and requested to have a review of municipal accounts for the years 1915 to 1919 inclusive.

The meeting then adjourned for dinner after making a grant of $5 to the Hospital for Sick Children, Toronto.

Applications for the position of assessor were read from Isaac Lean and William Carr.

The following motions were passed by the council.

By Coun. Hales and Windsor that Isaac Lean be assessor at a salary of $75.

By Councillor Tucker and Hales that Revs. C. A. G. Spence and J. W. Ogden be auditors for 1926 at a salary of $4 each.

By Coun. Tucker and Reid, that the auditors for 1926 be authorized to review township accounts for the years 1915, 1916, 1917, 1918 and 1919.

By Con. Reid and Windsor, that Thomas Stephens be Board of Health ratepayer for 1926.

By Coun. Reid and Tucker that W. S. Carr be appointed school attendance officer for 1926 at a salary of $15.

By Coun. Reid and Tucker that collector's roll be extended till next meeting of the council.

By Coun. Tucker and Reid that John Rickles get a rebate of $1.87 on Lot 26, con. 14, Anstruther, he being charged trustees' levy and debentures when not in section.

By Coun. Hales and Windsor that Bert Trotter be paid for sheep killed Oct. 1925.

Amendment by Reeve Brown and Coun. Tucker that Bert Trotter be paid for sheep killed when he takes the necessary affidavit.—Amendment carried.

By Coun. Tucker and Hales, that clerk write the agent of Sawyer and Massey Co., for prices on stone crusher.

By Coun. Hales and Tucker that six copies of the Municipal World be ordered.

By Coun. Hales and Windsor that Coun. Tucker make necessary arrangements to assist Mr. and Mrs. Jones, North Anstruther.

By Coun. Hales and Tucker, that Coun. Reid see about Concession line Burleigh South where Harrison Bronson wishes to cut wood and buy same from the municipality.

By-laws appointing assessor, auditors, school attendance officers, were passed.

Moved by Coun. Tucker and Hales that the municipality pass a by-law for a colonization road grant of $2,000 provided the government grant 50 per cent.

Accounts of returning officers and poll clerks were ordered to be paid.

MANY ATTENDED FUNERAL OF BOY

High School Was Closed and Cadets Attended in a Body.

COMFORTING ADDRESS.

CAMPBELLFORD, Jan. 14—The High School was closed Wednesday afternoon to give the students an opportunity to attend the funeral of one of their number, Fred Lawrence Sergeant, who met with a tragic death on Monday when he fell from the balcony of his parent's residence on Tice street. Fred was in the third form and was one of the brightest and most promising members of his class.

The cadets to which Fred also belonged, turned out over 60 strong and marched from the High School to the home of the deceased under the leadership of Principal Greig and Messrs. Stephens and Groh, the other two male members of the staff. The Boy Scouts were also represented at the obsequies although they did not parade. The floral tributes sent in by fellow students and other friends, were many and beautiful.

"It Is Well."

Christ Church, where the funeral services were conducted by the Rector, Rev. G. C. Clarke, was crowded to the doors, and a large number were turned away, being unable to find either standing room on main floor or in the gallery. Mr. Clarke chose as the subject of his discourse, the words found in the 26th verse of the fourth chapter of the 2nd Book of Kings: "It is well with the child It is well," the answer to the query being given by the grief stricken mother whose only son lay dead in her home.

It was well, the speaker said, with the youth, to pay a tribute to the memory of whom the friends had gathere, well with him in relation to the church, for he had been baptized in accordance with divine command, and had been brought up to discharge all his religious duties. It was well with him in relation to his school, for although he was only 15 years old he was in the Third Form in the High School. It was well with him in relation to his home, where his parents had always been willing to make sacrifices in order to give their children every advantage.

"In my Father's house are many mansions, I go to prepare a place for you." It was well with the child with relation to the future life. "Suffer little children to come unto Me, and forbid them not," said the Saviour.

The choir, of which the deceased had for some time been a member, sang the hymns, "Nearer My God to Thee," "Safely Gathered in," and "Safe in the Arms of Jesus."

The pall bearers, all members of the Sunday School class to which the deceased had belonged, were: James Heptonstall, Milton Mainprize, Morley Baker, William Hollings, Jack Bygott, and Harry Lambert.

Her Face Was Covered With Large, Red Pimples

Miss Greta Carlisle, 23 Leonard St., Brantford, Ont., writes:—"A short while ago, my face was completely covered with large red pimples, and it seemed that it was almost impossible for me to get rid of them, as nothing I took seemed to do me any good.

One day I noticed an advertisement of

Burdock Blood Bitters

and I will never regret the day I bought it, as, now, my face is entirely cleared up of blotches and pimples of every kind."

For the past 47 years B.B.B. has been put up only by The T. Milburn Co., Limited, Toronto, Ont.

CLEARING SALE
—of—
HORSE BLANKETS, COATS, ROBES

Second Hand
Also 1 Six H.P. Gasoline Engine
1 Seven H.P. Gasoline Engines
Cream Separator Farmers' Scales
Kitchen Ranges

FARMS AND CITY PROPERTY

A number of good farms and city property for sales.

R. C. HEARD
379 WATER ST.

MONCUR'S Double-Strength LUNG SYRUP

FOR BRONCHITIS, CONGESTION IN THE LUNGS, WHOOPING COUGH, ORDINARY COUGH AND COLDS

This remedy has proved to be of extraordinary value. Why waste money on inferior articles? Thousands use nothing else. They keep it in the house. Satisfaction guaranteed.

35c, 65c and $1.00 Per Bottle

MONCUR'S DIGESTINE

This is a simple and efficient remedy for indigestion, heartburn, gas around the heart, fermentation, pain after eating and acid condition. It is remarkable how quickly it relieves these conditions. Those who suffer from these ailments should keep a bottle on hand.

50c Bottle

"A DOSE IN TIME SAVES NINE"

MONCUR'S DRUG STORE
407 GEORGE STREET
Lowest Prices in the City on Patent Medicine

Indian Girl's War Paint Costs $373 For Six Months

WASHINGTON, Jan. 14.—That beauty shops in towns on the Osage Reservation in Oklahoma do a lucrative business with Indian debutantees is indicated by an invoice submitted for approval today to Secretary Work, covering six months' purchase by an Osage girl allottee.

The total spent on modern "war paint" was $373.05. The beauty accessories included hair puffs, rouge, powder puffs, hair nets, combs, massages, curls, hairdressing, hair pins, lipsticks, shampoos, manicures and cold creams. Some of these articles were bought regularly every week, others monthly.

Before payment was approved by Secretary Work, a 25 per cent. deduction was made from the invoice total. The Osage girl who incurred the obligation has a cash balance to her credit from oil royalties amounting to $39,770.67.

PERCY DISTRICT L.O.L. OFFICERS

George Donald Was Chosen D. M. at Annual Meeting.

BANQUET HELD.

CAMPBELLFORD, Jan. 14.—The annual meeting of the Percy District L.O.L. was held here Tuesday when the following officers were elected for the year:

D.M.—George Donald.
D.D.M.—W. J. Mellville.
Chplain—J. B. Stillman.
Recording Secretary — J. I. Adams.
Financial Secretary— Robert A. Linn.
Treasurer—Alfred A. Barnum.
Director of Ceremonies—Robert Bibby.
First Lecturer—O. Waters.
Second Lecturer—Fred Grills.

J. I. Adams, who was re-elected recording secretary, has held that office for over 20 years.

The newly elected officers were installed by County Master Orville Waters, after which the delegates enjoyed a banquet at Long's restaurant. Speeches were made by S. A. Maguire, Recording Secretary Adams and others.

MARMORA NEWS.

Chosen Friends Hear Report of Auditors.

MARMORA, Jan. 14.—Marmora Council, No. 279 C.O.C.F. assembled at the home of Friend Mrs. Mrs. J. Nichol on Tuesday evening, when the auditors' report for 1925 was presented and passed. Friend Mrs. M. S. Doupe, in her capacity of Past Councillor, next installed the new officers present. Dainty refreshments were served by the hostess at the close.

Chas. A. Cooke, known as Canada's Indian basso and entertainer, is advertised to appear in the United Church on Wednesday evening, Jan. 20.

The first annual meeting of the Deloro Safety First Committee has been fixed to take place in the Hub Dining Rooms, Wednesday evening, January 27th.

Mr. and Mrs. Paul Johnston and son, Richard, left town Wednesday on a three months' trip to Ireland.

CURLING

At Campbellford, Jan. 14:—

E. Stewart	J. Hagerman
M. McCall	M. West
W. Andrews	J. Poulton
S. J. Moore	G. S. Gillespie
Skip..... 6	Skip.....12
A. J. Jenkins	C. McGuire
Dr. O'Hara	T. S. Baker
C. D. Davidson	M. Gurry
G. Haig	A. J. Meyers
Skip..... 9	Skip..... 7
L. Stover	Dr. Scott
A. G. Watson	J. Sanders
C. W. Palliser	C. Weston
P. J. Kelly	J. P. Archer
Skip.....10	Skip.....12

KEENE, Ont., Jan. 14.—Curling results last night were as follows:

F Hall	Gus Bolin
N Gainor	Dr Walsh
N Drummond	M Mather
J A Drummond	R Nelson
Sk..... 9	Sk.....16
O O'Toole	J Whalen
W Chapman	R. A. Nelson
H Renwick	D Armstrong
R Humphries	W Fletcher
Sk.....14	Sk..... 6
C Doris	D McIntyre
W Nelson	F Hall
R Nelson	H Drummond
R Humphries	J A Drummond
Sk..... 3	Sk..... 9
J Whalen	H McFee
W Bishop	H Kylie
G S Taylor	R A Nelson
J J Moore	F A Eason
Sk.....12	Sk..... 1

BACKYARD SILK FACTORY

Thousands of school children in the United States owe their first hand knowledge of the industrious silkworm to T. A. Keleher, an amateur entomologist of Washington, D.C., who for 26 years has been experimenting with silkworm culture in his own back yard. On half a dozen mulberry trees he raises from 10,000 to 20,000 of the creatures a year, says Popular Science Monthly, distributing them among schools as living exhibits. Every cocoon contains from 750 to 1,000 yards of silk.

STAGE SET FOR DECIDING VOTE DURING THE DAY

Vote on Meighen Amendment Expected Before Today's Session Ends.

BOTH CONFIDENT.

Each Party Claims Certain Majority of About Six.

OTTAWA, Jan. 14 (Canadian Press) — When parliament meets this afternoon the stage will be set for the deciding vote on the question of confidence in Mackenzie King Government. The question which has occupied the House of Commons during the four strenuous working days since Parliament was assembled last week. The vote is expected before today's sitting is concluded, even though it may not come until the small hours of Friday. What the vote will be is not indicated. The motion to give the Government's motion for the debate on the address in reply to the speech from the throne before all other business is opposed by an amendment submitted by Rt. Hon. Arthur Meighen, leader of the Conservative Party, expressing want of confidence in the government. The deciding vote lies with the Progressives, and that group is still an uncertain quantity with those of its members who have participated in the debate for the most part expressing dissatisfaction with the government's record but all expressing reluctance to vote the Government out if the Conservative party is automatically to assume the task of forming a government. Both Liberals and Conservatives claim a certain majority of about half a dozen on the vote. If every member voted, and if all the Progressives and Independents supported Government it would be sustained by a majority of a dozen. There is a possibility that some of these may abstain from voting so that the result is bound to be very close. Predictions as to the exact result of the vote are many and varied. There is little of solid fact on which to base a prophecy. The result of what is probably the most interesting vote ever taken in the Canadian House of Commons remains to be seen.

OBITUARY.

WILLIAM SPENCER.

WARSAW, Jan. 14.—The funeral of the late William Spencer on Saturday afternoon was very largely attended. The service was held in the United Church. Rev. H. B. Herrington conducted the services at the home, in the church, and at the Warsaw cemetery.

Mr. Herrington preached a very earnest sermon from "He being dead yet liveth." He had known Mr. Spencer only a short time, and that had been as a sick man.

The hymns were: "The Morning Light is Breaking", "Rock of Ages" and "Safe in the Arms of Jesus". The choir sang a suitable anthem, and Mr. Henry Batten sang "There Shall No Night There." There were some beautiful flowers.

The pall-bearers were: Messrs. T. Clements, Arthur Carveth, H. Digweed, E. R. Hamblin, Rork and Richard Ferguson.

GARRET MCMURRAY.

DOURO, Jan. 14.—The death occurred on Saturday last in St. Joseph's Hospital, Sudbury, of Garret McMurray, son of Daniel McMurray, aged 53 years. Deceased was injured by a fall about a month ago. The funeral took place Tuesday at Sudbury. His wife and an infant son predeceased him some twelve years ago. He is survived by his aged father and one brother, Mr. Matthew McMurray.

JAMES HEYWORTH.

MADOC, Jan. 14.—The death occurred on Monday morning, Jan. 11, of James Heyworth at his residence on Durham street. Mr. Heyworth was born in England 81 years ago. When a boy of fifteen he came to this country with his parents, who settled in Madoc. His father was a cabinet-maker, and was one of the first to make furniture in Madoc, having the first factory here. Mr. Heyworth worked with his father for some years and then became a painter and decorator.

Mr. Heyworth was predeceased by his wife about six years ago. He leaves to mourn his loss one daughter, Mrs. Farrel of Toronto, and four sons, Alfred of New Ontario, Stanley of Niagara Falls, Frank of Los Angeles and Arthur of Madoc.

The funeral took place from his late residence to St. John's Church today.

FIR AND LARCH TO REPLACE OAK

Canadian Woodmen Will Hack Down Trees in Robin Hood's Domain.

1,000 ACRES EXTENT.

BEWDLEY, Worcestershire, Eng Jan. 14 (Canadian Press).—Wyre Forest, an area of 1000 acres of ancient oaks, which in the days of Robin Hood was the Royal Hunting ground, is to be cleared by modern woodmen, and the ground replanted in fir and larch. Authorities decided that the old oak, while picturesque, were useless and occupied altogether too much space for practical purposes. Canadian foresters are to have charge of reforestation.

LAKEFIELD A.Y.P.A. HELD JOLLY PARTY

Christmas Social, Which Had Been Postponed, Was Much Enjoyed.

LAKEFIELD, Jan. 14. — The postponed Christmas party of the A.Y.P.A. took place on Monday evening with an attendance of about thirty-five. The committee in charge were Rev. W. Cox, Mr. and Mrs. Chas. Woodhouse and Mr. Stenner and they spared no pains to provide a varied programme of amusements. Each lady took supper for two and each gentleman a favor for his partner. Partners were drawn for about 10 o'clock. The evening was very jolly and lost none of its pleasure by being postponed.

The next meeting will take the form of a sleigh drive.

Rev. W. H. Howard has handed in his resignation as pastor of the Lakefield Baptist Church and leaves shortly to take charge of the Baptist church at Forest, Lambton county. Mr. and Mrs. Howard have been in the village about thirteen months and their departure after this short term does not in any way reflect on their relations with their people as there has been the greatest harmony between pastor and people and there are deep regrets on both sides at the severing of the ties which have bound them together.

Two small boys with home made snow ploughs did a kind act on Monday evening by making paths around several streets in their neighborhood, among other streets, Chippewa avenue, Colborne street, were made passable for pedestrians. The fall of snow beginning lightly in the afternoon became heavier and heavier till by night a great quantity had fallen.

Mr. Sidney Hunter has sold his residence on Chippewa avenue to Mr. W. W. Yale, the C.N.R. agent. Mr. Hunter will remove to the house on Katherine street owned by his brother, Mr. Josiah Hunter.

Mr. B. Q. Dench who made the high score at the regular shoots of the Lakefield Rifle Association during the past summer was the recipient of a handsomely embossed silver plate, 12 inches in diameter with the following engraved inscription: "Presented by the Dominion of Canada to members of Civilian Rifle Associations for skill in rifle shooting, won by B. Q. Dench of the Lakefield Rifle Association 1925." Mr. Dench's average in the four shoots was 88 per cent.

Mr. Walter Trude, who made the highest score in the team shoot last year, received a silver cup.

At the annual meeting of the Sunbeam Mission Band of the United (Presbyterian) church held recently these officers were elected:

Superintendent—Mrs. S. W. McKibbin.
President—Miss Reba Preston.
Vice-President—Miss Helen Porter.
Secretary—Miss Phyllis Morrison.
Treasurer—Miss Margaret Tanner.
Roll Secretary—Alex Sutton.
Lookout Secretary — Miss Ethel Blakely.
Pianists—Misses Dorothy Sutton and Mary Hendren.

Misses Helen Porter and Margaret Tanner procured Junior Life Memberships during the past year.

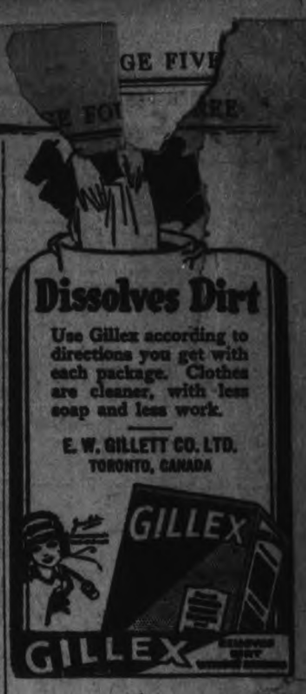

You Must Hear The Stewart-Warner Matched-Unit Radio

THE complete group of Matched Radio Units —an achievement in radio manufacture—perfect, harmonious performance.

Let your own ears tell you that the Stewart-Warner is the Radio you have been waiting for.

Open evenings by appointment.

ROLAND BESTARD
207 Simcoe St.
Phone 1364 and 1921

OMEMEE MAN HURT.

Operating Threshing Machine on Fee Farm.

OMEMEE, Jan. 14.—Mr. Herb Jones, of Omemee was painfully hurt on Tuesday, while operating his threshing machine at the home of Mr. Frank Fee. Mr. Jones was standing on the lever which sits on on the barn floor and which changes the tension of the belt, when the handle slipped, and struck him on the side, causing agonizing pain and bruising the flesh so badly as to draw the blood. He was hurriedly brought to his home, where medical aid was summoned, and although his case is very serious he is resting nicely under ice applications.

Men's Rubbers, first quality 79c

Women's Rubbers ..25c, 69c

Men's Rubbers, red rolled edge 85c

Women's Felt Boots, leather soles, kid facing $2.95

Women's Goloshes, 4-buckle, first grade $2.95

Half Price

on Friday every 10th pair sold will be put up at HALF SALE PRICE. Half the money back if yours is the 10th, 20th, 30th, etc., purchase, no matter what the price of the Shoes.

Women's Goloshes, 2-buckle, 2 straps. $3.75

Women's Goloshes, Zippers $4.95

Women's Kid Oxfords, strap slip... $1.45

A SALE That Hits the Mark

Our Mid-Winter Clearance Sale is the biggest effort we have ever made to effect a sudden clean-up of the season's balances. All winter footwear in every style has been RUTHLESSLY MARKED DOWN and heaped on our bargain tables for easy inspection. Sizes and prices are all in plain figures, and lots thrown together at one price to make selection easy.

Starts Friday and runs 14 Days to End of January

Get busy. There's Shoes for all ages, Rubbers light and heavy, Goloshes, Moccasins, etc., all marked away down for snappy buyers.

Men's Horsehide Moccasins, high ... $2.25

Men's Leggins, army pattern $1.00

Men's Solid Leather Work Boots, $4.00 value, for $2.75

A lot of ends in Misses' Patent Slippers, up to $3.50..$1.49

A line of Patent and Suede Trim Oxfords $1.98

Men's Dress Shoes, brown or black, $4.50, for ...$2.98

HOWDEN & EVANS
SUCCESSORS TO J. W. MILLER & SONS
406 GEORGE STREET

Men's Felt House Slippers, in brown or grey 95c

Women's Hockey Boots, high tops, black and brown. A $5.00 line, for $3.49

Boys' Horsehide Moccasins, pair ... $1.25

Men's Heavy Rubbers, 9-inch top ... $3.45

Men's Heavy Rubbers, 15-inch top $4.95

If yours is the 10th (or multiple of 10) sale, you get HALF your money back, Friday only.

Men's Felt Boots, felt or leather soles $2.95

Ladies' Moccasins $1.00

Grips and Suitcases, from $2.50

Men's Shoe Packs $2.45
Boys', 1 to 5 .....$1.95
Youths', 11 to 13 ...$1.65

The Evening Examiner

PHONES—Editorial 1461, Business Office, 1800. Private Branch Exchange to all Departments.

The Examiner is a member of the Audit Bureau of Circulation.

The Daily Examiner, published every lawful evening by The Peterborough Examiner, Limited. Office, 415 George street. $5.00 per year, delivered in city; out-of-town subscribers, by mail, $4.00 a year.

The Weekly Examiner, published every Thursday. Subscription price $1.50 a year.

FOREIGN REPRESENTATIVES

Special U. S. Representatives—W. H. Stockwell, 839 People's Gas Building, Chicago, Ill.

New York—Chas. P. Miller, 286 Fifth Avenue.

Advertising Rates on application.

E. E. CLOVER, Managing Director.

THURSDAY, JANUARY 14, 1926.

STILL CARRYING ON.

Although the Canadian Red Cross Society is not before the public so prominently as in the days when it was doing so much to help Canada's overseas forces, it is evident from the reports presented at the annual meeting of the local branch the other day that there is still a great deal of useful work being done by the organization.

Wisely, during the past year the efforts of the society have been directed toward interesting and educating the citizens in public health work, and it is obvious that such a course is decidedly valuable.

The home nursing classes, of which ten were held during 1925, attracted a good deal of interest, as is shown by the fact that the total enrolment was 162, and that 65 per cent. of those who attended the classes were awarded certificates of proficiency.

Other social service organizations have received substantial financial assistance from the Red Cross Society during the year, and the local branch is to be congratulated upon the completion of twelve months' excellent service in the public interest.

LEVEL CROSSING ACCIDENTS.

Although no general record covering the number of level crossing accidents throughout the continent is available, figures compiled in the State of New York for the Public Service Commission enable the drawing of conclusions that are applicable to the conditions elsewhere and are eloquent to the need of greater care on the part of drivers.

In that State, Examiner readers will be surprised to learn that grade crossing accidents increased from 242 in 1914 to 1,093 in 1925.

Reckless driving is the chief reason for the increase, according to the report, and in verification of this charge is the astonishing fact that one-third of the accidents resulted from side collisions of trains and motor cars.

In other words, some 350 cars actually ran into trains.

One-tenth of the accidents were the result of stalled motors, and out of the 1,093 reported automobiles were concerned in 940.

In many cases warning signals were neglected—in fact, a large number of accidents resulted from motor cars smashing through crossing gates and piling into passing trains.

Safety campaigns, having as their object the education of the motoring public to the need of great care in approaching grade crossings, have evidently not yet succeeded, and the efforts will have to be repeated with increased vigour in view of the growing total of victims of level crossing accidents.

THE INCOME TAX.

Hon. George H. Boivin, Minister of Customs and Excise, has been quoted as "having declared war on a reported lobby being engineered in Toronto and Montreal for the abolition of the income tax, and on the main argument of these alleged lobbyists that it costs the Federal Government 62 1-2 per cent. to collect the tax."

The last contention is, of course, absurd, and Mr. Boivin is perfectly justified in correcting it by pointing out that the actual cost of collection is only 2 2-3 per cent.

But if the Minister is going to declare war on all those who favour the abolition of the income tax he is going to cross swords with a very large proportion of the people of this Dominion.

It is true that Mr. Forke and most of the Progressives favour the income tax, but their admiration for it is not shared by anybody else, least of all by the workers who realize that from them at least every cent of the income tax is levied, no matter who else may escape.

The workers pay a big share of the total tax, and there is no way for them to dodge it; the amount of their yearly earnings is known and they are compelled to pay.

Naturally they regard a levy that is evaded by other people with resentment.

In addition, there is the fact that the United States income tax has been so materially reduced that the people of this country are justified in demanding that the example set across the border shall be followed.

FLASK-TOTING.

The Examiner has no apologies to make for its references to the increasing habit of carrying liquor to public dances.

It is a condition that exists not only here, but generally through the Province.

By many people the Ontario Temperance Act is blamed for the beginning of this practice, but whatever the cause there is no doubt that the habit is on the increase.

What is to be the end of it all?

If dances cannot be held without a liberal supply of hip-flasks and without the consequences that follow the consumption of the contents thereof, there is quite likely to be a demand from many citizens that dances shall not be held at all.

For strange as it may seem, there are many people who like dancing for dancing's sake, and they are beginning to resent the conduct of those who seek to use a public dance merely as an excuse for a drinking party.

Many of the offenders carry liquor to such places, not because they particularly want to drink, but because they have become obsessed with the idea that such conduct is smart.

If they would realise that instead of being smart it is at its best foolish and at its worst an affront to every decent man and women in attendance at public dances, the Examiner fancies that the habit of flask-toting on such occasions would soon fall into disfavour.

But if it doesn't and those in charge of such dances have not the moral courage to deal with the offenders, there is no reason why the police should not take a hand in the game.

It may come to that yet.

BREAKING THE BANK.

To those who take the purely gambling view of stock market speculation there is some interest in the recent death of "the man who broke the bank at Monte Carlo," says Barron's. Nobody really ever broke the bank there, or any bank like it. In the days when Captain Bower was credited with that feat the bank "limit" was a million francs, that being £40,000, or $200,000 at the stable rates of exchange prevailing thirty years ago. That was the limit that the bank permitted itself to lose at any session, afternoon or evening. At baccarat, roulette or the "little horses" the bank's percentage looks small, but, given as large a turnover as that of Monte Carlo, the profits are enormous, and the occasional player who goes away a winner is an advertisement cheap at the price.

But the small tape-gambler in the stock market, who thinks he can make quick profits by getting in and out of the market, is giving away a far higher percentage. He is betting heavy odds on what is, theoretically at least, an even money chance. Suppose he is content with a two-point turn? He not only pays the broker's commission of an eighth of one per cent. He starts with the turn of the market against him, assuming such a price as 74 1-4 bid, 74 1-2 asked. He pays the latter price, and can only sell immediately at the former, or a loss of a quarter of one per cent., with another commission to the broker for selling. The stock has, therefore, to advance two and a half points to let him make his two points, while a decline of one and one-half points wipes out his two per cent. stop-loss order. He is, therefore, betting five to three on an even money chance. It will be seen that if he is buying, after careful study of the major trend of the market, on value for as much of the upward movement as he can secure, the market turn and broker's commission are a far less considerable item. Their importance diminishes as the market rises. This is the one true advantage of the floor trader, who pays no commissions to himself and can often eliminate the market turn. In other ways he is at a positive disadvantage, for, in a sense, he cannot see the forest for the trees.

MR. HUME CRONYN'S APPEAL.

Two reports have been issued from the board inquiring into coal mining conditions in Nova Scotia. The first contains the recommendations by the whole commission regarding wages, living conditions of the men, the recognition of the miners' union by the company, etc. The second report is made by Major Hume Cronyn of London, with the approval of the other members, and comes in the nature of an appeal particularly to Ontario and Quebec to consider the condition of a sister Province that has a very serious problem to deal with. It touches tariffs, not so much as a medium for protecting an industry as for providing work for a large number of men who need it, and sets forth in very plain words the inability of Nova Scotia coal to compete in the Montreal and Ontario markets with importations from the south.

There is nothing stated about these causes that is not a well-known and established fact. West Virginia soft coal is readily secured from the mines at a lower cost than can be secured in Nova Scotia. The coal is more easily taken from the mine to the pit mouth; there is an absence of the gas with which Nova Scotia miners have to contend. There are many other causes which so add to the cost of the Nova Scotia coal that it is not able to compete with the U. S. article when the two meet in the Canadian market.

Major Cronyn's appeal deals directly with these and with suggested solutions, so that it really takes precedence over the other report because it comes to grips with the very important point of how to secure an outlet for the product of the Nova Scotia miners and this means the providing of steady work for the miners. Were that accomplished many of the other troubles would disappear, because employment at a fair wage is the greatest medium yet devised to promote industrial peace.

The provisions asked for are Federal aid for the establishing of coking ovens; an increase in the duty on bituminous coal and screenings from United States, or, failing this, a bounty on coal shipped from the Maritimes to Montreal or beyond. Mr. Cronyn also suggests a treaty between United States and Canada to do away with duties on coal by both countries, the idea in this no doubt being to provide a market for Nova Scotia in the New England States. He states his preference for the first-mentioned method—coking plants and an import duty on soft coal and screenings.

No one will accuse Major Cronyn of being an advocate of tariffs for the sake of tariff. He admits himself that he is an adherent of the Manchester school of as free a trade as possible, yet in this instance he finds something which to his mind "transcends cold-blooded political economy or even the losses which may fall on the more thickly settled portions of Canada." It concerns the saving of an industry on which twenty per cent. of the people of Nova Scotia depend for their existence, and this Major Cronyn considers sufficiently important to warrant a departure from any trade theories he may have previously held.

Coke is a good substitute for hard coal. There are many homes burning it this winter for the first time and they have found it satisfactory. Not only is it possible to produce coke, but the coking process recovers a large number of very valuable commercial articles, such as gas, tar, oil, and from these come benzol, sulphur, cyanide, carbolic acid, lampblack, dyestuffs of many varieties, disinfectants, graphite, roofing materials, lubricants, ammonium sulphate. In all there must be 150 by-products that are recovered in an up-to-date coking process, and these should go a long way in nullifying the first cost of installation and other temporary disadvantages that must be incident to any plan that seeks to replace an established U. S. industry with an all-Canadian process.

Major Cronyn has presented the case for the consideration of Nova Scotia on the highest possible grounds—that of stronger and richer Provinces, particularly Ontario and Quebec, making concessions to assist a weaker Province solve a problem that has been and still is a formidable stumbling block to its progress and to the useful employment of many of its wage-earners.—London Advertiser.

EDITORIAL NOTES AND COMMENT.

Campbellford is to have an old boys' reunion this summer. Every municipality save Peterboro seems to find such a celebration possible.

Skirts are to be three inches shorter in the spring. And is the good old summer time?

It will be some time yet, however, before there will be excursion rates over the Hudson Bay Railway.

The situation at Ottawa is so interesting that the members should accept a reduced indemnity in view of the entertainment.

At least the little children can still learn anatomy at mother's knee.—Arkansas Gazette.

Wise and Otherwise.

Blessed is he who expects nothing for he shall never be disappointed.—Pope.

Gratitude is the memory of the heart.—Massieu.

Often the fear of one evil leads us into a worse.—Boileau.

Bad men excuse their faults, good men will leave them.—Jonson.

He is not guilty who is not guilty of his own free will.—Seneca.

No free man will ask as favor what he can not claim as reward.—Terence.

Habit is, as it were, a second nature.—Cicero.

Men think they may justly do that for which they have a precedent.—Cicero.

Fortune truly helps those who are of good judgment.—Euripedes.

A THOUGHT.

FRIENDSHIP A REWARD, NOT A GIFT.

Writing of friendship, Emerson says: "Make yourself useful to someone." As we live and learn, we come to know that service is the very foundation of friendship.

Reciprocal service rather than a habit of dependence is friendship's only sure foundation. Who can deny the magical power of a friendship that gives and takes, bears and forbears, leans and supports.

True, the price of friendship has been known to be self-sacrifice, but to the thinking soul who thus earns friendship, the memory of so permanently beautiful an experience is worth the price of placing another above self.

Soul inspiring is the knowledge of beautiful friendships made and sustained by mutual help and inspiration, personal discipline, generosity of thought and action, and interchangeable confidence, respect and esteem.

Judge a man by his friendships and you will not go wrong in your deduction; kindred souls turn to coach ther by instinct as surely as a needle turns toward a magnet.

I shall always contend that friendship is a reward, a compensation—not a gift. Not that we should strive for renumeration from friendship as though it were something to be bought or sold, but that we must always respect friendship as something to be earned.

DUMMER COUNCIL

The statutory meeting of the Municipal Council of the Township of Dummer was held in the Town Hall, Warsaw, January 11, when the elected members filed their declarations of office and were organized as the municipal council for the year as follows: Reeve, Jas. A. Hawthorne; Councillors, John Crain, Edwin R. Hamblin, Hugh Kelly and Ernest Baptie. Minutes of last meeting of last year read and signed.

On motion road paylists Nos. 1 and 2 showing an expenditure of $400.75 were passed.

On motion the following accounts were ordered paid: to Garfield Crowe, supplies, $22.50; to Alex. Rose, supplies, etc., $21.00; to Muskoka Hospital, board of patient for 31 days, $46.50; to Geo. Rogers, error dog tax refund, $1.00; to Edward Hawthorne, auditor, $10.00; to A. F. Choate, auditor, $10.00; to Jas. Tucker for caretaking of hall, $61.00.

Mr. Jas. Tucker paid over to the Treasurer $64.00 collected in rents for use of hall.

The auditors presented their report on the audit of the township books and accounts for the year 1925 and on motion the auditors' report was received and adopted.

Applications for the office of assessor were read and considered and on motion the application of John Sargent was accepted.

Applications for the office of Sanitary Inspector were considered and on motion the application of Wm. H. Clements was accepted.

An application for the position of caretaker of the hall was considered and on motion the application of Joseph Miles was accepted.

A motion was passed that the local Board of Health members be Jas. R. Hawthornre, Dr. Munro and James Long, and Alex Rose, sec.

By-laws confirming the appointments of an assessor, sanitary inspector, and the local Board of Health, were read the necessary times and passed.

On motion the Reeve and Clerk were authorized to sign and submit to the Minister of Highways, the petition of the corporation showing that during the year 1925 there had been expended for Township roads the amount of $5018.02 and requesting the statutory grant on the said amount as provided by the highways act.

Council adjourned to meet at the call of the Reeve.

MARRIED 55 YEARS

BROCKVILLE, Ont., Jan. 14 (Canadian Press)—Fifty-five years of married life have been completed by Mr. and Mrs. Sydney Decalin, of Athens, both of who, are enjoying splendid health.

Avoid Bronchitis

Check colds promptly this new way. Apply hot wet towels over chest, to open the pores, then rub on Vicks and cover with warm flannel.

VICKS VAPORUB

CATTLE, GRAIN AND PRODUCE

Peterboro—Toronto—Montreal Winnipeg

TORONTO LIVESTOCK.

TORONTO, Jan. 13. — A few choice export steers brought $8.50 a cwt. Butchers' cattle have made a full recovery from Monday's decline, and choice butchers' heifers sold up to $7.50 a cwt. this morning. Heifers, which sold on Monday at $6.50, are bringing $7 a cwt. today. Trade in cows was satisfactory at steady prices. Two loads of Western stockers, 800 and 850 pounds each, sold well at $5.25 and $5.50 a cwt. These were the only ones on the market. All the butchers on sale were in enquiry today, and the afternoon will see the pens cleaned out.

Calves are maintaining a steady market with not too high a quality. Top calves are selling at 13½ cents a pound. The market is too high to allow of any Buffalo arbitrage today.

Some lambs sold as low as 14 cents a pound on Tuesday, but the market was quite steady this morning at 14½ cents for good ewes and wethers. Choice butchers' sheep brought 7½ cents a pound.

The run of hogs was heavier today, but not sufficient to give the packers a preferred position. Sellers are asking another quarter higher at $13 a cwt. f.o.b., and packers' bids are $12.75.

(Current Quotations.)

Choice export steers	$8.25	$8.50
Fair to good steers	7.75	8.15
Choice handweight butchers' cattle	7.00	7.50
Good handy. butchers	6.25	7.00
Med. handy. butchers	5.75	6.25
Com. handy. butchers	5.00	5.50
Choice to good 950 to 1,050-lb. feeders	6.50	7.50
Fair to good light feeders	4.00	4.50
Choice butchers' cows	4.75	5.25
Canners	2.25	2.50
Export bulls	5.25	5.75
Bologna bulls	3.25	3.75
Springers, choice	70.00	100.00
Springers	40.00	50.00
Lambs, choice	14.25	15.00
Heavy sheep and bucks	4.50	5.50
Sheep, choice	6.75	7.50
Calves, good	12.00	14.00
Do., medium	9.00	11.00
Do., common	7.00	8.00
Do., grassers	5.00	5.50
Hogs, f.o.b.	12.75	...
do. fed and watered	13.35	...
do. off cars	13.75	...

CHICAGO GRAIN

CHICAGO, Jan 13 (Canadian Press).—With Argentina and Australia represented as pressing their surplus wheat for sale, the market here could muster no sufficient buying power today to overcome fully the effect of recurring declines. Closing quotations on wheat were unsettled at 1-2 to 1 1-8c net loss, May, new, 1.73 3-4 to 1.73 7-8 and July 1.60 5-8 to 1.50 3-4. Corn finished 1 to 1 1-4 cents off, oats unchanged to 1-8c to 1-4c down, and provisions varying from a shade lower to 7 cents advance.

Unlooked for weakness of values at Liverpool and Buenos Aires started a downward trend early in the Chicago wheat pit, and led to selling out on the part of many holders of future deliveries. On the declines numerous standing orders to stop losses at various fixed limits were forced into operation and May went nearly 3 cents under yesterday's latest figures.

STERLING RATES

MONTREAL, Jan 13 (Canadian Press). — Sterling exchange rates were quoted here today as follows: Sterling demand $4.86 3-8 sterling cables $4.86 7-8.

EGG PRICES

OTTAWA, Jan. 13 (Canadian Press).—Storage holdings of eggs in Canada on January 1, 1926, were 3,439,788 dozens, as compared with 6,311,000 dozens on Dec. 1, 1925, and 2,318,053 on Jan. 1, 1925.

Continued heavy receipts are still depressing the Canadian egg markets. The present condition is due entirely to local production with American eggs not entering into consideration. Local eggs can be bought now for six cents less than American eggs can be laid down. Toronto production this winter has reached a greater volume than ever before.

Toronto — The situation is weak and a sharp break in storage prices is expected. Officially, prices are unchanged, but they are being shaded to effect sales.

Montreal—Egg market took a further 2 cent drop today, with consumption still remaining light and retailers not having yet reduced prices. There was considerable activity in the poultry market witih many shipments of dressed poultry to the States.

Winnipeg—Unchanged.

MONTREAL GRAIN AND PRODUCE

MONTREAL, Jan. 13 (Canadian Press).—The foreign demand for Canadian grain on the Montreal market today showed no improvement.

Owing to the continued downward tendency of cash wheat prices in the Winnipeg market, an easy feeling continues to prevail in the local market for spring wheat flour, but there was no further change in prices announced.

A moderate amount of business was done in standard grades of rolled oats at $3.40 to $3.50 per bag of 90 pounds, delivered to the trade.

A very firm feeling prevails in the market for potatoes and prices were unchanged but the volume of business was not large owing to the fact that buyers seem to be fairly well supplied for the time being and in sequence there were only sales of odd cars of New Brunswick Green Mountains at $3.50 per bag, and Quebec varieties at $3.00 to $3.25 per bag of 90 pounds ex track.

The receipts of butter today were 96 packages as compared with 68 for the same day last week, and 108 for the corresponding day a year ago. The tone of the market remains steady under a fair demand from all sources for small lots and a moderate amount of business was done.

The receipts of cheese in Montreal were 684 boxes, as against 359 for the same day last week, and 103 for the corresponding day a year ago. Business generally was reported dull. There being little or no demand from any source for supplies and prices on spot were nominally unchanged.

SMITH COUNCIL

The inaugural meeting of the 1926 Municipal Council of the township of Smith was held on Monday in the County Chambers, Peterboro. All the members were present. At 11 a.m. the oath of declaration of office was taken, after which the members took seats, as follows: J. A. Middleton, Reeve; G. H. Simpson, Deputy-Reeve, and Councillors H. B. Cooms, A. B. Mann and Gordon Fitzgerald.

The minutes of the last meeting were read and confirmed.

A motion was passed raising the property qualification of Councillors to $600 and that of Reeves and Deputy-Reeves to $2,000. The Clerk was instructed to notify the County Clerk of the passing of this motion.

By-laws were passed making the following appointments: T. H. Graham, Road Superintendent; J. A. Young and Alexander Edmison, Auditors; Dr. J. A. Morgan, Medical Officer of Health; C. O. Northey, Assessor; J. Middleton, Collector, and J. A. Jobe to be Sanitary Inspector, School Attendance Officer, Relief Officer and Sheep Valuator. Walter Young was appointed to co-operate with Mr. Jobe in his capacity of Sheep Valuator. A bylaw was passed authorizing the formation of a local Board of Health, consisting of Reeve Middleton, Deputy-Reeve Simpson and Dr. J. A. Morgan, the Township Clerk, Mr. P. T. Udy, to act as Secretary.

On motion, the Clerk was instructed to order six copies of the publication, "Municipal World," to order 400 dog tags and to rebate $4 to Mr. Robert Cox in connection of an error in assessment. A motion was also passed instructing the Collector to retain his roll until February 6. The Collector reported that the sum of $2,601.15 was collected in taxes during 1925.

The Reeve, the Deputy-Reeve and Councillor Mann were appointed as a committee to interview the Chemong Park Association re collection of garbage and were asked to report at the next Council meeting.

The following accounts were ordered to be paid: Dr. King, $6, for services rendered; Aaron Comstock & Sons, $3, for use of ambulance; D. Belleghem & Son, $68, funeral charges of Mrs. Lancaster; P. T. Udy, $3, attendance at nomination; Walter Young, $1.50, work of Sheep Valuator; J. A. Jobe, $20, services as Sanitary Inspector, School Attendance Officer and Relief Officer; Nelson Cooms, $2.50, work of moving grader; Peterboro Fuel and Transfer Co., $6.50, wood.

The Council adjourned until Feb. 6.

GUIDE AVIATORS

Following a suggestion of the Army Air Servie, the Standard Oil Company of California recently ordered the names of towns and cities to be painted on the roofs of its warehouses as a guide to aviators, says Popular Science Monthly. The names will be painted in 12 foot letters, so that a pilot can ascertain his location at a glance.

MARMORA NEWS.

MARMORA, Jan. 14.—Mr. and Mrs. Dickson of Westwood are staying at the parsonage for a few days with their daughter, Mrs. (Rev.) F. J. Horwood.

Mr. Tom Gray is on the sick list.

Mr. and Mrs. William Rouse and son, Cecil, from Alberta are on a visit to Mr. and Mrs. John Finnegan.

Members of the Marmora hockey team, together with other hockey fans, braved the snowstorm to Stirling on Monday to view the game there with Tweed.

Born—Wednesday, Jan. 6, to Mr. and Mrs. C. A. Lummiss, a daughter.

Experience is always sowing the seed of one thing after another.—Manilius.

Instant Relief for COUGHS and COLDS

The British Remedy Est 1874

Owbridge's Lung Tonic

Heals the delicate membranes of lungs, bronchial tubes and throat. Wards off serious illnesses.

There is only one Owbridge's. Your druggist has it.

DOMINION STORES LIMITED

CANADA'S LARGEST RETAIL GROCERS

"Where Quality Counts"

SPECIAL CANNED GOODS SALE

"Where Quality Counts"

STOCK YOUR PANTRY

during this Special Sale. We are making some exceptional offers this week—some remarkable values. BAYSIDE FRUITS AND VEGETABLES are highly recommended, only the Choicest Fruits and Vegetables packed under this label. Get your share now.

BAYSIDE SWEET CORN 2 TINS 23c

VEGETABLES
SPINACH Gold Bar 21c
Rosebud BEETS - 23c
ASPARAGUS
SALAD POINTS - 33c
TIPS 1 lb. TIN - 41c
PEAS
EARLY JUNE No. 3 SIZE 19c
Sweet WRINKLED No. 2 23c
IMPORTED BELGIAN 23c
BEANS
Clark's or Libby's Pork 2 for 25c
Refugee or Golden Wax 21c

FRUITS
BAYSIDE BRAND
Pears LIGHT SYRUP 17c
BARTLETT 25c
YELLOW PEACHES 25c
LOMBARD OR GREENGAGE PLUMS 14c
CHERRIES Red Pitted 25c
PINEAPPLE
Niagara Falls TIT BIT 23c
SINGAPORE SLICED 19c
HAWAIIAN SLICED 33c
FRUITS for SALAD 35c

FISH
SALMON
TIGER or EAGLE 1 lb. 28c
(Cohoe) ½ lb. 17c
Choice 1 lb. 18c
PINK ½ lb. 10c
SARDINES
KING'S PLATE 2 tins 25c
BRUNSWICK 5 tins 25c
LOBSTER 25c and 42c
KIPPERED HERRING 25c
CHICKEN HADDIE 25c

BAYSIDE TOMATOES LARGE TIN 2 TINS 25c

MISCELLANEOUS CANNED GOODS
FRAY BENTOS CORNED BEEF 1's 29c
STELNA CORNED BEEF 1's - 25c
CLARK'S POTTED MEATS 3 tins 25c
FANCY QUALITY SHRIMPS - 23c
CARNATION, ST. CHARLES, NESTLES
Evaporated Milk Small - 4 for 25c
16 oz. Tin 2 for 25c
TUNA FISH (Light Meat) - - 29c
SAUERKRAUT Tin - - - 15c

PEAS BAYSIDE BRAND No. 4 Size Choice Quality 2 TINS 29c

ROWNTREE'S COCOA Delicious for Breakfast ½ lb. TIN 23c

BUTTER
BRAESIDE BRAND 48c lb.
"The Finest Butter in Canada"
MAYFIELD BRAND 46c lb.

DOMINION STORES TEAS
RICHMELLO 79c lb.
SELECT 69c lb. | D. S. L. BULK 59c lb.

CHRISTIE'S APPLE BLOSSOM BISCUITS 35c lb.
HARRY HORNE'S DAINTY PUDDINGS 3 pkgs. 25c
Many Flavours
CREAM of WHEAT 24c
LARGE, SANTA CLARA PRUNES 16c lb.

WHILE THEY LAST
MIXED NUTS or STRAIGHT
ALMONDS FILBERTS WALNUTS 19c lb.
Brazils 23c lb

CRISCO 1 lb. The Best Shortening Tin for Pastry 27c
HOLBROOK'S WORCESTERSHIRE SAUCE 26c
16 oz. MASON JAR OLIVES 34c
LARGE BOTTLE VICTORY PICKLES Sour Mixed, Cho 39c

These prices good up to January 16th

342 GEORGE ST.—PHONE 2318 'PHONE YOUR ORDER

160 SIMCOE ST.—PHONE 1202. WE DELIVEER $3.00 ORDERS.

A Healthy Appetite

Breakfast is the finest meal of the day—if you've an appetite for it.

Some people, of course, crawl into the breakfast-room with leaden feet, nibble half-heartedly at a bit of toast, glance mournfully at the paper and wonder why on earth they were born.

Others are ready for breakfast even before breakfast is ready for them. The fragrance of sizzling eggs and bacon is heaven in their nostrils. For what they are about to receive they are truly thankful.

A healthy appetite comes from a healthy body. That is why people who religiously keep up the Kruschen habit — the habit of the "little daily dimeful"—tackle their breakfast just as heartily as any other meal.

Not One Salt but Six

If Kruschen is the secret of a healthy appetite, what is the secret of Kruschen? The answer lies in the analysis, which shows it to be a blend of six different salts. There are some people who imagine there is little difference between Kruschen Salts and Epsom or Glauber. Actually there is all the difference in the world, because Epsom and Glauber contain each but a single salt, and therefore perform but a single function. They are aperients — and nothing more, they can't give you that famous "Kruschen feeling."

But Kruschen, with its six salts, not only clears the body of all clogging waste matter and purifies the blood: it has also a most valuable tonic action on the whole system, thrilling every fibre of you with a delightful sense of vitality and well-being.

After taking a few "little daily dimefuls" — tasteless in your breakfast cup of coffee or tea — you begin to feel a different person. Gone is that early-morning feeling of depression, of disinclination for food. Gone, too, are your headaches, your "nerves," your tiredness, and your internal troubles. You are healthier and happier in every way.

Remember — it's the little daily dimeful that does it. Start right away by getting a 75c bottle at your druggist's, begin the healthy Kruschen habit to-morrow morning, and you'll soon wonder how you ever existed in the days before you discovered this royal road to happiness.

Tasteless in Coffee or Tea

Put as much in your breakfast cup as will lie on a 10 cent piece. It's the little daily dimeful that does it

Kruschen Salts

Good Health for Half a Cent a Day

SOLE IMPORTING AGENTS: CHARLES GYDE & SON, MONTREAL.

NO ENTANGLING ALLIANCE, SAYS PROGRESSIVE MEMBER WEIGHING RESULT OF DESERTING LIBERALS

J. L. Brown of Lisgar Declares Freedom of Action on Legislation.

SHORT SESSION

Alternative Ballot Would Have Prevented Uncertainty, Brown Affirmed.

OTTAWA, Jan. 14. — (Canadian Press).—A fourth day of debate in the House on the Conservative amendment of non-confidence closed without a division. J. L. Brown, of Lisgar, was the only Progressive speaker and, like previous Progressives, he made no positive statement how he would vote. During Mr. Brown's speech there was reference to the announcement of Hon Hugh Guthrie the night before.

Mr. Brown referred to Mr. Guthrie's statement as clearly a bid for support. "I have no objection," Mr. Brown hastened, "to either party placing before us the claims they have to advance."

"It is a legitimate bid," interrupted Mr. Chaplin, Conservative, of Lincoln.

"Yes," agreed Mr. Brown. "It is a legitimate bid. And it is just as legitimate——"

Here Rt. Hon. Arthur Meighen, Conservative leader, broke in: "The honorable gentleman argues that it is a bid for support," said Mr. Meighen. "What could come to the Progressives by virtue of that bid that certainly would not come to them if the bid were never made."

"It is not a bid. It is a statement of fact," commented Mr. Stewart, Conservative, of Leeds.

Mr. Brown replied: "A statement of that kind, when coupled with the assurance that they would be able to carry on for five years without another election, is undoubtedly a bid."

"Let Majority Rule."

During the afternoon, Major C. C. Power, Liberal, of Quebec South, remarked that Progressives sat in judgment now. But they should remember that perhaps to-morrow the Liberal members from Quebec might be judges. Hon. R. J. Manion, Conservative, of Fort William, declared that the whole speech from the throne was a complete bid for Progressive support. Dr. Manion asserted that for Premier King to continue to occupy his position after being "discredited by the people" was a "brazen contempt of popular will." He appealed to Progressives to support the Conservative amendment "on the high ground of Canadianism." "Let them support us on the ground of majority rule," he exclaimed, and they would be assured of fair play when a Conservative Government came into power.

"No Entangling Alliance."

Mr. Brown said that he had been endeavoring to support that legislation which he thought good and just and to oppose legislation of which he disapproved. As to his attitude to the motion and the amendment before the House, he would discuss the matter at the present time no further than this: In case the amendment carried and the Conservative party is called on to form a Government, "I would have to support them on legislation which was satisfactory to me, and that is the only position I could take."

Mr. Brown contended that the debate so far had been greatly encumbered by irrevelancies. If the right of the Prime Minister to advise the Governor-General on the course to be taken in any political crisis was recognized then the Premier had as much right to carry on and assemble Parliament as to advise His Excellency to call in the leader of the Opposition. Mr. Brown thought that the real source of the political difficulty which confronted Canada was the absence of the alternative ballot. If that system of taking a vote had been in vogue he thought the country would have been able to express more clearly its will in Parliament.

Canada Needs Peace.

J. J. Denis (Liberal, Joliette) said that the Government was making no threat of a general election as Dr. Manion had said. On the Government side there was no fear of a general election. What the country needed was peace, and it was in the interests of Canada to retain that peace.

Dr. Manion had said that the people were the highest tribunal. This was true only at general elections. Between such times Parliament was supreme in the affairs of the country, Governments did not need a majority of the popular vote in order to carry on. There were frequent instances, such as that of Ramsay MacDonald, of Governments in power without a plurality. Dr. Manion, he said, had no right to use the term of "effrontery" referring to the Prime Minister of this country.

After claiming for two months that the Government had usurped power, when the House had an opportunity to make a decision, the Conservatives had begun to hedge with the result that procedure had been delayed up to the present time. The Government's action had been clear, honest and justified.

The Government, if sustained on the amendment, stated Mr. Denis, would remain in power only so long as desired by Parliament. Parliament was the master of the situation.

The people of Quebec in the past had been prepared to make concessions to the other provinces in the interests of unity and goodwill for the Dominion. This policy would in the future be pursued by Quebec Province.

Mr. Denis had not completed his speech when the House adjourned at six o'clock.

Copyright 1924-25, P. F. Collier & Son Co. and G. P. Putnam's Sons
"BOBBED HAIR" with Marie Prevost is a picturization of this story by Warner Bros. Pictures, Inc.

(Continued from yesterday.)

CHAPTER XIX.—Continued.

Grumbling under his breath, the Swede turned toward the steps, when Doc stepped violently back, with a savage "Hell!"

Connemara's heart leaped with a thrill as the two shadows in the shrubbery suddenly took on clear outlines and stepped full into the moonlight. One was short and stocky, the other tall and graceful. In the hand of each something silvery glistened.

Then a voice that Connemara had last heard as she was struggling to kick off a pair of silver slippers in the dark waters of Long Island Sound grated upon the air: "Stick up your arms! Stick 'em up! Or maybe the two o' ye'd like to get shot full o' nice leetle round holes?"

"McTish," Connemara whispered, on a rising hysterical note.

"I told you so, you poor fish," snapped Sweetie, promptly elevating her hands, and turned at the same time to blast the Swede with fury. But in that moment, with an agility which startled Connemara almost out of her wits, the big blond Swede had stooped behind the wicker chair in which she was helplessly bound, and was dragging her, chair and all, toward the open door of the house.

"Go on and shoot!" he yelled, mockingly. "Maybe you could miss her!" The flop of the Swede's flat-iron shoes diminished. A window was flung up, and she knew that he had leaped out.

As she fought to right herself, she heard the noises of unmistakable conflict upon the porch. Why didn't McTish shoot? But of course—he was afraid of hitting her. And already the Swede must be creeping through the bushes; at any moment he would hurl himself from the rear upon the two unwitting rescuers.

With desperate heave she toppled the wicker chair from her back and rolled over facing the porch. One glance took in the situation. Scarcely a yard from her, Doc and the slim, tall man were locked in what looked like some new dance step—only there was a silent grimness about the dance which froze her blood. McTish, holding out his revolver, was leaping ridiculously about the locked figures, obviously unable to make a decision between keeping Sweetie covered with the gun and bringing it down upon Doc's head. Sweetie, meanwhile, with infinitesimal steps was edging toward the very doorway through which the Swede had escaped, and within which Connemara was sprawled.

Then it happened.

"Look out!" Connemara shrieked. But already the Swede, like a gigantic rug thrown by an invisible hand, had sailed out of the darkness and completely enveloped McTish. Down they went. And at the thud Sweetie dashed for the doorway.

Connemara kicked out. Sweetie, caught up shaply in mid-flight, yelled, "Owd! My shin!" and her whole body fell across Connemara's chest. Connemara collapsed limply, but even as she felt that the breath would never return to her lungs, a voice inside her head kept insisting, "You must hang on! You must!"

Sweetie was losing no time in regaining her feet. Shaken though she was by her fall, she managed to grasp the chair, and had already pulled herself up to a standing position, one foot upon Connemara's shoulder, the other close by the prostrate girl's nose.

"Now she's going to dash through the door! Stop her," flashed that new, insistent command through Connemara's brain. Her answering action was purely automatic. She was a lady—all well and good. But there are times when being ladylike has its disadvantages. What would Saltonstall Cabot Adams, heir of all the codfish kings, have said if he could have seen his Cayenne Pairy suddenly dart her head in the direction of Sweetie's foot, and sink her practically incomparable teeth into that young woman's plump calf?

Speculation upon such a question is idle. Nor shall it be recorded here what Sweetie, stricken with anguish, announced in a loud voice to high heaven. Backward she tumbled, and again Connemara received the whole weight of a one-hundred-and-thirty-pound girl across her diaphragm. And this time blackness followed. For (she will never know in what manner) not only Sweetie, but Swede and McTish, Lacy and Doc, as if by some pre-arranged signal, tripped over the two recumbent females, and formed one of those quaint masses of humanity known to youngsters as a "niggerpile."

To the eternal credit of her red hair be it written that, upon opening her eyes some five minutes later she did not utter those time-honored words, "Where am I?" What she said was, "Well, for cryin' out loud!"—a phrase which her Aunt Celimena would have recognized as a euphemism. It was an exclamation denoting surprise; a surprise not due to the vision of Salt and Bing, in bathrobes, now on the scene and engaged in an apparently violent altercation with the red-headed McTish not far away; nor to the sigh of Sweetie, binding the familiar perfumed handkerchief around her own calf and weeping gently the while; nor, again, was it a purple and swelling eye, staring anxiously at her from a foot away, an eye whose pleasant twinkling had captured considerable of her interest when she had first climbed into a strange motor car many hours before. No, what startled her was the fact that the owner of the eye was encircling her waist with strong tenderness, and his voice was whispering, "Sweetheart, Sweetheart!"

She found the sensation singularly pleasurable. Why hadn't she fought down the impulse to cry out? Too late. For Lacy, reddening, started back, relaxed his hold upon her waist, and burbled, "Oh, Lord, I was afraid—Thank Heaven, you're all right!"

She sat up, felt herself gingerly, then smiled coolly. "Quite all right, thank you."

Quickly she got to her feet, serene despite the consciousness that there would be, before many minutes, numerous painful spots upon her ribs which would take on the color of Lacy's eye. What a peach he was! And so fearless. And so very strong! That steel arm of his about her waist—

But this was not yet the time for sentimentality. The fifty thousand—that must be accounted for first. She turned to McTish.

"You didn't find the money on those men, did you?" she asked. Her glance strayed past him and scrutinized the shadows of the porch curiously. "Why—why, where are they? The Swede, I mean, and Doc. Oh, McTish," she wailed, "they didn't get away after all?"

"They did thot," the diminutive Scotsman growled in disgust. "These gentlemen"—a nod indicated the bathrobed figures at his side—"heard the noise, an' figured maybe they might be needed. So they cam' doon, juist in time to mix up in that wedge in the doorway, wi' the result that when things quieted doon a bit, an' somebody had presence o' mind to strike a light, Mr. Lacy, here, was holdin' on to you Adams feller, an Mr. Carrington had me in a clinch, an' the gang was gane—clean. Naturally. An' a pretty endin' for twa nichts o' harrd worrk."

He glared at the unlucky Bing and Salt, whose unasked assistance had so unexpectedly and neatly defeated his careful planning.

"An' the fifty thousand's gane too," he added drearily. "We'll never see a ha'penny o't now. We'd 'a' had that an' the gang likewise if busybodies 'd only kept their hands aff. It wasn't hard to figure out if Sweetie an' the money was baith in the house the nicht, the rest o' the creatures'd be hangin' roond somewheres."

(To be continued)

RED ROSE "is good COFFEE"

CANADIAN GRAIN HELD IN U.S. BOATS

Winter Storage at Canadian Posts Until Spring.

MONTREAL, Jan. 14 (Canadian Press) — Protests were made at a meeting of the Dominion Marine Association yesterday against the action of the Dominion Government in suspending the coastal laws. Condemnation was directed chiefly against the practice of permitting United States boats to hold grain in storage during the winter at Canadian ports.

Last November the Government passed an order-in-council permitting United States boats to load grain at Canadian ports for winter storage, providing the grain was unloaded at Canadian ports. This was done, it was claimed, on the advice of the board of grain commissioners, which asserted it would increase storage facilities.

It was asserted at the meeting that boats load grain before navigation closes, stay in a Canadian port and then unload at a United States port in the spring. A case was cited of twenty such boats which loaded in the early winter and left in the spring for Buffalo. It was declared that the Government was powerless to prevent them.

The order-in-council was condemned in principle by the association and also because it fails to enforce the avowed intention of the board of grain commissioners.

DUKE CLAIMING HUGE ESTATES

Would Be One of Richest Land Owners in Germany.

AN ENGLISHMAN.

BERLIN, Jan. 14 — (Canadian Press). — Prince Charles Edward, former Duke of Saxe-Coburg and Gotha, whom one Berlin newspaper describes as "an out and out Englishman, who has never renounced his British nationality," will be one of the richest landowners in Germany if he is awarded the estates he is now claiming from his former realms. This was revealed in yesterday's hearing before the judiciary committee of the Reichstag, which is considering the claims of former royal families of indemnification.

During this hearing a Socialist deputy made the charge that the duke has applied for a foreign loan to be secured on his German possessions.

A supreme court decision already has awarded him 30,000,000 gold marks and extensive estates, but he is making further claims for compensation from the Thuringian Government.

The duke is a nephew of King Edward VII. of England. Before the war he held the British title of Duke of Albany, and was colonel-in-chief of the famous Seaforth Highlanders.

TYPHUS IN BELGIUM

BRUSSELS, Jan. 14 (Canadian Press) — Ten cases of typhus, attributed to conditions resulting from the floods are reported at Amay, near Huy. Many of the flood sufferers are refusing to allow their houses to be disinfected.

THIRD OPERATION ON FORMER KAISER

Villagers Gossip About Death of Ear Specialist.

DOORN, Holland, Jan. 14 (Canadian Press)—The former kaiser of Germany has been confined to his chateau for the last ten days following his third operation for ear trouble. Member of his suite maintain a guarded silence about his condition, but workmen on the estate report that they have seen his familiar figure, topped with a black skull cap, at the windows of the chateau.

There has been much gossip in the Doorn village about the death of Dr. Passow, the eminent German ear specialist, shortly after he had operated on Wilhelm. The villagers profess to see in this a "strange coincidence." Dr. Passow was seized by a fatal illness shortly after the operation and rushed in the middle of the night to a hospital at Utrecht where he died on January 8.

WOMAN ACCUSED OF AXE MURDER TELLS OF CRIME

Bound and Gagged, She "Dialed" Operator on Automatic Telephone.

SHE HEARD THUD

Knew Nothing of Attack—Husband Never Regained Consciousness.

SASKATOON, Sask., Jan. 14.—(Canadian Press). — Mrs. Laura Johnson was formally arraigned in city police court yesterday on a charge of murdering her husband, James E. Johnson, 36, railway mail clerk. She was remanded until Jan. 20.

Just after midnight Tuesday, after being grilled for an hour and a half by J. W. Estey, agent of the attorney-general, at the inquest into her husband's death, Mrs. Johnson was placed under arrest and spent the night in the cells. No plea was taken Wednesday and it is not expected an application for bail will be made.

Johnson was terribly battered about the head with an axe or hatchet as he lay in bed Christmas night. He died nine days later without having regained consciousness. His wife had called the police, she said, after finding herself bound and gagged, by hobbling to the telephone, lifting off the receiver with her teeth, getting a tooth brush in her teeth and dialing number "O", which called the long distance operator, whom she told to call the police. All this time her hands were tied behind her back and her feet were hobbled, she said.

She said at the inquest Tuesday night that she had moved the dial of the telephone two or three times before manging to swing it all the way round to "O", but said she had not touched the receiver hook, which would have cleared the automatic so that "O" would ring through. Mrs. Johnson also said she knew nothing of what happened before she found herself on the floor, bound, except that once she heard a thud, saw a flash of light and saw blood on her husband's face. When she came to, she was lying bound in the next room, she said. She admitted having four glasses of beer on Christmas Day, but said she was not intoxicated on going to bed at 9 p.m.

The attack occurred some time between then and 10.30 or 10.40 p.m. when her cry for help came over the telephone. Her evidence was given under protection of the Canada Evidence Act.

The Johnsons were well off, Mrs. Johnson having brought to their marriage four years ago two farms and heavy life insurance left by her deceased first husband, who was killed overseas. She is about 35 years of age.

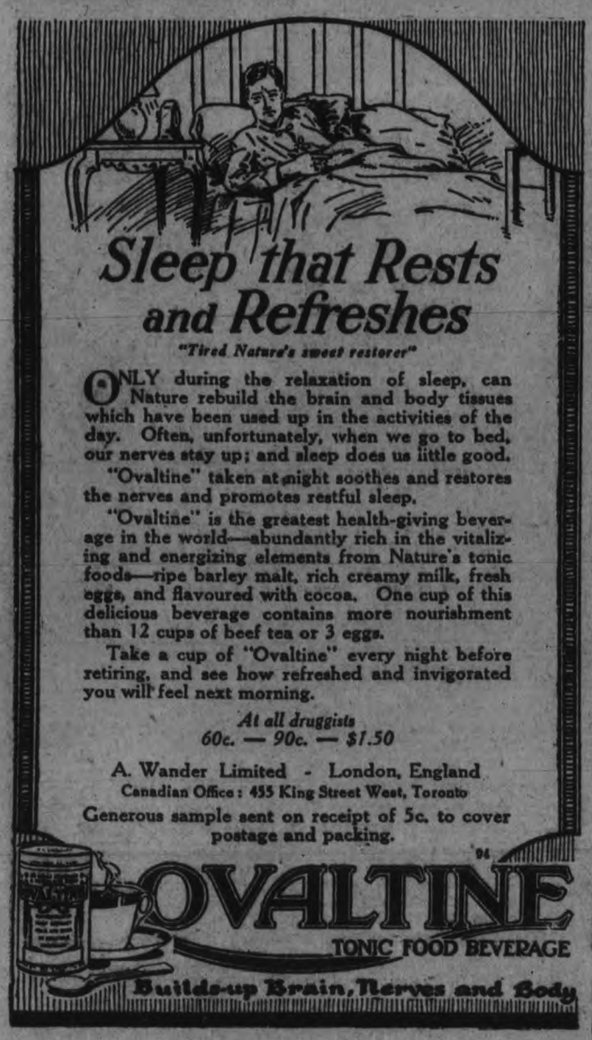

EIGHT BANDITS ROBBED DINERS

$8,000 Booty From 200 Patrons of Restaurant.

NEW YORK EPISODE.

NEW YORK, Jan. 14.—Between $8,000 and $10,000 in cash was taken from 200 diners in an east side restaurant early yesterday by a gang of at least eight bandits.

Echoes of the wild west came in the daring and leisurely holdup. Six of the bandits carried two guns each. And, typical of the mining camp "bad men," the leader of the gang, by way of introduction, fired three shots into the floor.

The victims were largely owners and waiters of other east side restaurants. This accounted for the large amount of money obtained, since many had in their pockets the night's receipts.

After firing the shots the patrons were lined up against two walls. The leader inspected the victims much as an officer might review his army.

Spurned Jewelry.

The bandits went carefully over the crowd, spurning all jewelry, but extracting fat bankrolls. One waiter, after yielding up $40, told the gunmen that it represented his week's wages, and that his children were ill. The money was returned.

The bandits, warning their victims what might be expected if any outcry was raised too soon, retired to an automobile, in which it is believed there were at least two confederates and drove off without molestation.

NEW DEVICE FOR CLEARING SNOW

Chemong Roadmaster Attaches Long Board to Road Grader.

IS SUCCESSFUL

A new idea has been introduced by Bruce Bell, Roadmaster of Chemong Road, in his work of clearing away the snow. This consists of a long board fastened to the grader and makes a clean, smooth path available for automobiles. Tuesday this idea was given a fair test under ordinary conditions and excellent results were speedily apparent. Many predictions are made in this neighborhood to the effect that there will be less snow than in recent years. If this hope is realized, it is possible that Mr. Bell, with the aid of his new device, will be enabled to keep the road open for all kinds of motor traffic throughout the winter.

Australia had 483 brides under seventeen years of age in the year 1923. The youngest was only thirteen.

MAKES POLICE AN WEEP.

Arrested German Plays Farewell Solo on Violin Before Going To Prison.

BERLIN, Jan. 14.—"Please let me say good-bye to my violin," pleaded Hans Maly, who allegdly divides his time between shoplifting and playing in cafes, when arrested last evening.

Permission was granted and he rendered Handel's "Largo" so feelingly that one policeman began to weep. Then, without a word of protest, he entered the Black Maria.

Balanced food will help *your* nervous child

Oats and milk give greatest nourishment and relieve digestive troubles

Sealed Cartons Only

Fretful, fidgety children usually have trouble in the digestive tract. Happy dispositions are largely the result of proper nourishment.

Balanced food helps to make nervous children healthy, because it satisfies every craving of the appetite. Quaker Oats contains many essential food elements in correct proportion . . . carbohydrates, which give energy . . . proteins, which build bone and muscle . . . vitamines, which are vital aids to food assimilation.

Because balanced, it digests easily. Its "bulk" stimulates regular action in the stomach and intestine. Served with whole milk, it is a delicious breakfast dish. No other is so economical.

Quaker Oats
the kind you have always known

QUICK QUAKER—makes porridge in 3 to 5 minutes

A14

WINTER SCHOOL HAS GOOD START

Annual Bay of Quinte Study Classes Convene at Cobourg.

INSPIRING LECTURES

COBOURG, Jan. 14.—Delegates arrived all day Monday at Bay of Quinte Winter School, and the attendance is large. There have been some disappointments, because of the inability of some of the teachers and leaders coming, mostly because of illness, but their places have been most efficiently filled.

The Quinte School this year has a larger territory to draw from as the bounds of the conference have been enlarged, and also because of the larger United Church.

Rev. R. T. Richards, Peterborough, opened the sessions with devotional services that were inspiring and uplifting. This is Mr. Richards big task each day to start the proceedings off with inspiration during the worship period.

Bible Study Groups

"Jesus' Way of Life" is the general theme, which was taken up by the three study groups that assembled in different rooms at the same hour, to derive inspiration, stimulation for service and admiration by a study of the life of Christ. These studies are being continued each morning during the week. They are being led by Rev. J. S. I. Wilson, Brighton, a former Cobourg pastor and ex-president of Bay of Quinte conference; Rev. R. T. Richards, Peterborough, and Rev. E. Harston, Woodville, the instigator and organizer of the first Bay of Quinte school. These are proving to be seasons of uplifting thought.

It is a matter of regret to the students that Rev. W. J. H. Smyth, Wellington, formerly of Omemee, where he has many friends, who was to have taken part in the Bible study group, is unable to be present. Rev. W. R. Tanton, Napanee, is detained by illness in his family, and Rev. J. E. Griffith is also unable to be present.

Following the Bible study, the delegates spent an inspirational half hour in the study of religious education, under the leadership of Rev. Roy H. Rickard, of Northfirst, who took a course in this subject and received the degree of Master of Religious Education. He is an able leader.

Mission Study

The study of missions and missionary work are always given outstanding prominence on the curriculum of Bay of Quinte Winter School.

With Rev. F. W. Anderson, associate pastor of the Port Hope United Church, as their leader, the delegates assembled for the last period of the morning for mission study, their theme being "Marks of a World Christian."

The delegates are billeted in the homes of the people of Cobourg, and these have been so freely opened that there is plenty of accommodation. They pay for board and room, $7 for a week, and a corresponding amount per day for less than a week. A registration fee of $2 is also charged to meet the expenses of the school.

Afternoon Session

Rev. Alfred Brown, D.D., pastor of the convention church, led the worship period when the school assembled at two o'clock Monday afternoon.

The school had the inspiration and help of Rev. A. Lloyd Smith, B.D., Toronto, who dealt with the first subdivision of the great theme, "The United Church of Canada at Work," speaking upon the interesting subject of home missions in the United church. The theme was one of interest and virility in its wide resume of the efforts that are being made to Christianize and nationalize the diverse Canadian population.

After this there was the leadership training groups.

Rev. E. Harston, L.L.B., took up the big work of the C. S. E. T. (Canadian Standard Efficiency Test), in its connection with boys' work. Mrs. Elsie R. Smith was expected to have charge of the Canadian Girls in Training groups, but she was not able to come. Her place is being ably filled by Miss Bonna Mills of Nova Scotia, who arrived Monday afternoon from the Maritime Province for this important duty.

Another group was teacher training, and this was ably presided over by Rev. Harold Neall of Wooler. Rev. Archie McLaughlin, Keene, was to have taken up this work, but was prevented from coming by illness in his family.

The Inaugural Address.

Monday night at seven o'clock the delegates assembled in the schoolroom of Division Street United Church, for the Vesper service. Rev. F. J. Horwood, president, warmly greeted all to this fifth session of the school.

The president's greetings were followed by an inspiring address by Rev. D. C. Ramsay, M.A., pastor of St. John's church, Belleville, which was listened to with much pleasure and profit.

A Splendid Meeting.

It had been announced that Rev. R. ruce Taylor, D.D., principal of Queen's University, Kingston, would give an address on "Professor Henry Drummond," but Dr. Taylor was called away to New York by college duties. The committee, however, could not have been more fortunate, than they were, in obtaining the presence and help of Rev. Harold Young, Toronto, a former Peterborough minister, who gave a wonderful address, taking for his theme "Youth in the Seats of Power." The meeting was opened with Rev. F. J. Horwood presiding, and after singing and prayer, Mr. Everett Winter sang, with Mr. Frank Parkinson, organist accompanying. Other delightful musical numbers were given also, including solos by Mrs. W. Sparling, Cobourg, and Rev. Roy Rickard, Northport. Rev. H. A. Bant, secretary, made the announcements, and outlined the program for the following day.

To Rev. E. Harston, Woodville, was relegated the pleasant duty of introducing Rev. W. Harold Young to the audience, which embraced the members of the school, and quite a large number of their friends and of the Cobourg congregation. After kindly and felicitious words, Mr. Harston said that Mr. Young had been with them at three winter schools and needed no introduction and they all knew just what to expect. But to those who did not know Mr. Young he would say that "when Mr. Young speaks everybody listens. When Mr. Young speaks he has something to say. When Mr. Young has nothing more to say he sits down."

Mr. Young said in opening that the really big landmarks are the birthdays of new powers that have come into life to transform it and mould it. It was not the turning of a new page in the calendar. He referred to the middle ages and to the transformation of life and customs, the birth of new power by the advent of the printing presses, the use of gun powder, and other things. It was the birth of a new power in national life. The significant things are there that mark the beginning of better things, the coming of new forces.

The power of youth today is the most tremendous, the most significant thing in the world's affairs.

The Boys' Parliament.

Mr. Young said he attended the Older Boys' Parliament in Queen's Park, Toronto, and was much impressed with the dignified manner in which their leader and the members walked in and took their seats. Those seats were the ones which were soon to be occupied by those who control the destinies of Ontario. The world is paying more attention than ever today to what youth is saying. Youth is doing things which it never did before. "Don't think," he said to the young people, "that the world is not taking you seriously. Youth is occupying places which it never did before in the crusade against antiquity.

Would Change Places With Youth.

"There is not a person here over forty," said Mr. Young, "who would not change places with you at this time—at the opening of an era of so much importance. The world is being re-made in its religions and moral life. The world of tomorrow will be just what youth makes it. God pity you, God forgive you, you do not do your best to rebuild the world. You must make some contribution. You must address yourself to the task of giving the world a better supply of moral and religious power." Mr. Young referred to the advancement in material things, the advancement made in science and invention. He spoke of the airplane, the first venture made in 1903. When reported by a cub reporter, that the aircraft had remained suspended in the air for a few seconds, the story cost him his position, it was so unbelievable. Now, scarcely any person turns to look at an airplane. So with radio, wireless telegraphy, the X-ray and other things. The last twenty-five years have seen material progress unparalled before.

The Cruelty of Material Power

"What has man done with this magnificent, significant material power? With it man was able to destroy, to kill, to main, to torture his fellow men, and to hang a millstone of death around the nations of the world. Will war come again?" asked Mr. Young. He then showed how the deadly arts had been perfected and improved upon, until should this happen, the material weapons and defences of another war would be far more deadly, more diabolically cruel.

"Humanity today," he said, "is in a position that it never was in before. It has the forces to commit suicide and will unless there comes a baptism of moral and spiritual power. The world must learn self-control, the bridling of passion. The only hope for humanity is a baptism of high character from men of high ideals—from men who have gone to school with the Christ of Galilee." Mr. Young strongly impressed upon the young people their responsiiblity in giving to the world a baptism of spiritual power and moral character.

Honest Criticism Needed.

As a second point Mr. Young emphasized the world's need of honest criticism. "Only you," he said to the youth present, 'have the eyes to see, to see fearlessly and to see deep. There are plenty of things masquerading that are hollow to the core although pleasant to look upon. I plead with you not to be complacent about such things," he said. "Do not be afraid to be destructive in your criticism. Our forefathers, the pioneers, did destructive work with an axe clearing away the brush, chopping down trees, before they could do constructive work. Raise on uncomprising war," he said, "against everything that is not built up in the spirit of Christ. Go forth and relentlessly attack all that is evil.

"To do this, to do right is the glorious task of which God has called the youth of our day and age. The one thing that youth owes the world is new life to everything that means a larger life for humanity." He referred to the exploitation of those who are weak by those who have the power over them. "There are two kinds of music constantly in the air," said the speaker, "that of those who have gone pleasure made, and the still sad music of humanity tht comes from wrecked and ruined lives. Lend a hand wherever there are the weak and wavering, beaten down by the strong. The great question for us to answer is whether Jesus Christ is to be elected to Lordship in the lives of men. The challenge is to you," he said, "that Jesus Christ may be made Lord of Lords, and King of Kings.

MAY OPPOSE KING.

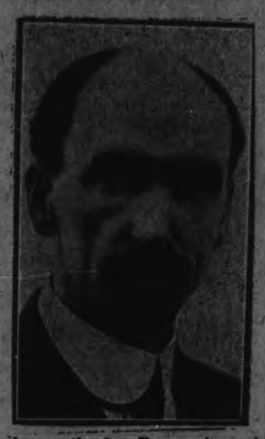

Among the few Progressives who may oppose the King government on the Conservative motion of want of confidence is A. M. Carmichael, of Kindersley, Saskatchewan.

VOICE OF THE PEOPLE.

ICHRISTIAN SCIENCE ANSWERS REVEREND WILLIAM ALLEN.

To the Editor of the "Examiner."

Sir:

May I be allowed to correct a misstatement appearing in a report of a sermon delivered by the Rev. William Allen in St. Paul's Church, which only recently came to my attention. The subject was admirable in showing the necessity of deep thinking. While the statement was somewhat abrupt that Christian Science "Starts off with the lie that there is no pain, but people who have sat up all night with pain know that there is," I agree that it takes more than superficial thinking to prove the statement to be not a lie, but demonstrably true.

Pain, discomfort, and distress, are now uniformly conceded to be mental. Matter of itself, without mind, is sensationless. Being mental, one is thereby liberated from its bondage by the process "Ye shall know the truth, and the truth shall make you free."

If Truth destroys it, it must be error—to be logical. This mental condition, calling itself pain, is of the mortal, carnal, mind, which is "enmity against God." This seeming opposition to God, also called "devil" and "evil," is destroyed for us and for all humanity when it is known that there is but one infinite Mind, Truth, which is God, good, filling all space, and having all power. This leaves no room for any opposite reality or existence.

May I assure the Rev. Mr. Allen that logical, deep thinking, of which he approves, applied to Christianity, is responsible for filling Christian Science Temples throughout the world, with scholarly and cultured people, who drive there in "fine automobiles, without a Ford car among them." I might also say that many come otherwise, because God is no respector of persons, and freedom from pain, suffering, and sickness are for all of God's children as Christ Jesus the great Wayshower preached, and practised, "Go ye into all the world and preach the Gospel to every creature. Heal the sick."

BRITTON FOSTER,
Christian Science Committee on Publication for Ontario, 1204 Bank of Hamilton Bldg., Toronto, January 12, 1926.

AUTHORITIES HIDE EXECUTION DETAIL

Mexican Officials Refuse To Divulge Information on Bandit Case.

MEXICO City, January 14. Canadian Press. — The Mexican authorities are not divulging any details of the reported capture or execution of the bandits who massacred the passengers and the guards aboard the Guadalajara-Mexico City train on Saturday night. So far as official information is concerned the case continues to be shrouded in mystery. Unconfirmed unofficial reports indicate that some of the bandits were captured and some were killed.

Bronchitis More Than a Cold

Often develops rapidly into pneumonia—relief is found in Dr. Chase's Syrup of Linseed and Turpentine.

Any cold is serious enough when its dreadful possibilities are considered, but when there is soreness or tightness in the chest and a dry hard cough you can look for bronchitis, which is often confused with an ordinary cold.

It is usually known by aching limbs and body pains, chilly feelings, weariness and weakness, pain in the chest and a tight, tearing cough. Fever, dry skin, thirst, coated tongue and constipation are other symptoms.

Dr. Chase's Syrup of Linseed and Turpentine seems almost like a specific for bronchitis because it is so successful in loosening up the cough, aiding expectoration and preventing the inflammation from reaching the lungs.

APPOINTED TO COUNCIL

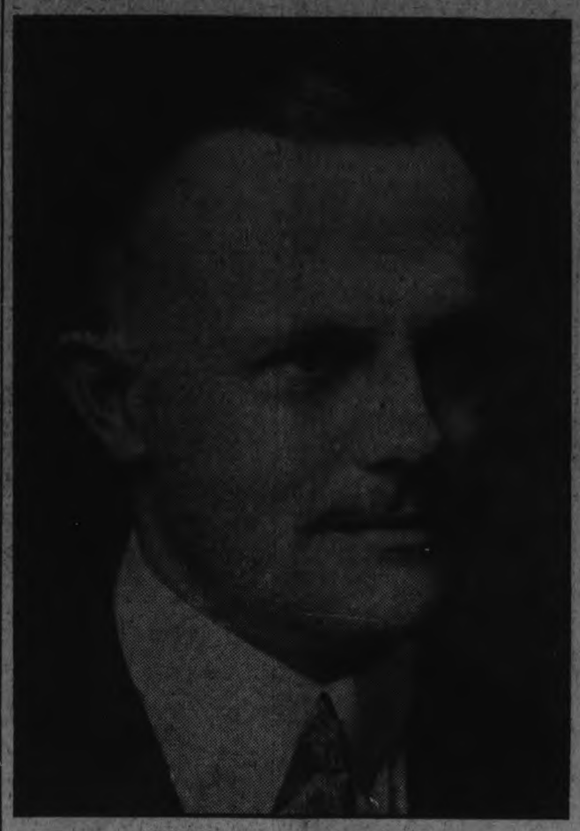

ALDERMAN NAGLE E. PHELAN.

who was defeated in the mayoralty contest by a small majority and was this week appointed to the vacancy on the City Council caused by the resignation of Alderman Joseph Crowe. Alderman Phelan was later re-appointed Chairman of the Finance Committee, for his sixth successive year.

CANADA GETS GREAT MASTERPIECE AND MASTER RESTORER FIXES IT

Accident Enables National Gallery tot Obtain Great Art Treasure.

COLLEY RESTORER

No Paint Used, But Colors Brought Back by Using Chemicals.

By GUY E. RHOADES.

During the past summer the National Gallery of Canada was fortunate in securing, under peculiar circumstances, an extremely valuable addition to its collections of paintings by famous artists. It came in the form of a large canvas, once a unit in a set of three, by one of the most famous old masters, Paolo Veronese, of the old Venetian school of painters.

Had it not been for an unusual accident Canada never would have acquired the picture. And had it not been for the fact that Mr. C. W. Colley is one of the most skilful restorers in the world, the painting would have been lost altogether.

The previous owner of the Veronese was bringing it over from England with the intention of selling it to one of the larger and richer galleries in New York City. But when he reached this side of the Atlantic he found to his dismay that the picture had been placed head down in the bottom of the ship's hold, where it had lain for fifteen days in the bilge water.

Two weeks of soaking in the sea water had done it no good. Indeed, that half of the painting which had been submerged was crusted over with about half an inch of salt and other sediment which to all appearances had totally destroyed the color. Restoration seemed to be beyond hope, so the would-be salesman claimed insurance.

This caused a delay, for the insurance company had its headquarters on the other side; and it was not until the picture had been sent back for examination that the company finally came to a decision. But when the officials saw the stained and apparently deteriorated canvas they paid the insurance without protest.

Usually an insurance concern will have a picture restored if there is any hope at all, and will attempt to sell it for whatever price it will bring. In this case, however, no such attempt was made. The Veronese was simply given up as lost.

It was at this time that Mr. Eric Brown, director of the National Gallery, and Mr. C. W. Colley, a well-known free-lance restorer, saw the picture. Mr. Colley examined it and at once advised Mr. Brown to buy it if possible, guaranteeing that he would be able to restore it to its original condition.

Mr. Brown approached the insurance company accordingly and got the canvas for a price ridiculously below the actual value of the picture, which would have been prohibitive so far as our National Gallery was concerned.

Adding New Paint a Mistake.

So it was that the Veronese found its way to Ottawa, about three months after the accident had happened to it. Mr. Colley in a comparatively short time completely restored the picture, so that now it is hung among the important paintings in the National Gallery.

No detailed account of Mr. Colley's methods can be given, as his processes are unique and secret. Nevertheless he readily consented to give a general outline of the work done.

"When first I got hold of the picture it was in a frightful state," said Mr. Colley. "The whole upper half was so thickly crusted over with salt that nothing could be seen of the paint.

"My first task was to take off this coating of injurious matter. And when I had done so I found that the action of the chemicals in the sea water had been so strong as apparently to obscure or kill the colors entirely. And that portion of the picture which had been damaged was about the color of grey marble.

"The next operation was feeding the colors, as I call it. That is, I gave the picture such treatment as would remove all the impurities and foreig.. matter from the print, leaving it as it had been originally. This part of the process was entirely a matter of chemistry. It was necessary for me to know just what the salt water had left in the canvas and to use such chemicals as would counteract the action of those already present. My task really was to arrest decay and to remove its cause, which amounts to the same thing as bringing the colors back to their original strengtn and brilliance.

"After that the picture had to be relined with new canvas which would give strength to the backing. Indeed, the original canvas was scarcely strong enough to carry the paint.

"The point which I should like to stress particularly," said Mr. Colley, "is the fact that throughout all the work of restoring this picture there was no paint used. It would have been no trick at all to have added a daub of color here and there where there was a bruise or a weakness. But such work does not last for long."

Mr. Colley told me that there are a great many restorers of the more mercenary order who will not hesitate to touch up a damaged picture with paint and brushes, giving it brilliance where it is faded. Yet, he said, this mode of procedure does more harm than good, for in a year or so the spots of new paint stand out like scars all over the face of the old.

The strength of the new patch, the paint in this case, is so different from that of the old picture that it builds up unequal stresses which tend to strain and crack the old surface around the patch. This picture should now be good for another four hundred years.

Actually Lifting Paint Film.

"The whole secret of my ability lies in the fact that I have studied," explained Mr. Colley. "I intended to become a painter myself, and started as an art student; but later I became interested in the restoration and preservation of the old masters which are in danger of passing out of the world. And I have stuck to that for about twenty-five years.

"The work has become more of a science than an art. Everything I do must be the result of exact knowledge.

"I must know exactly what I am going to do and how I am going to do it before I begin. Otherwise I might ruin a picture. This is particularly so in the case of transferring, when the actual film of paint must be detached from its original base and moved on to another safer and more solid."

Mr. Colley then showed me an old oil which he had taken from a decaying canvas and transferred on to a slab of marble. Had it been left on the canvas it would undoubtedly have been lost, whereas now it will last, comparatively speaking, forever.

"A thorough knowledge of the old masters is essential to the successful restorer," Mr. Colley said. "In order that I should become competent it was necessary for me to learn all I could about the methods employed by the various old schools of painting whose works I restore. In this way I know almost exactly how a picture was painted. That is, when I know who painted a picture I know the chemistry of the colors, the probable quality of the canvas and just how thick I may expect to find the paint."

He then told of some work he had done on old paintings which had wooden bases in place of the usual canvas. The wood itself was decayed and it was necessary to transfer the film of paint to something else.

The nature and condition of the wood made it extremely treacherous to work with. Mr. Colley could not chip it off with a chisel even though it was about two inches thick. There was only one thing which could be done with any degree of safety. He had to begin at the back and remove the old base, powdering it off till he got down to the paint. This he had to place on marble or aluminum backing, taking care all the while not to break or crack it.

This should be enough to show that restoring pictures must be a nerve racking occupation.

The restorer spoke of the old masters, the durability of their work, and the so-called secrets which have made them last so long. It seems that actually their secrets were very few indeed. They had a few formulae, it is true, and each artist had his pet colors which he made himself. But there was nothing mysterious about it.

These old painters lived in an age of handicrafts when everything was made to last. They wove their own canvases, ground their own paints and then painted their pictures with the intention that they should live long after they themselves had gone.

MURINE FOR YOUR EYES
Refreshes Tired Eyes
Write Murine Co. Chicago, for Eye Care Book

RUM RUNNERS FIND GOLDEN AGE IS GONE

Vigilance of Coast Guard and Speedy Justice Disheartens Smugglers.

VANCOUVER, B.C., Jan. 14.—(Canadian Press).—The financial troubles of Sir Roderick Hartwell, the British rum-running baronet, are not without their counterpart on the Pacific Coast, where litigation following the seizure of several of the largest vessels in the liquor smuggling business has proved exceedingly costly to their operators.

Activity of the United States coastguard, coupled with the operation of the new treaty agreed upon by the Canadian and United States governments to curb the traffic in contraband has made the life of the professional rum runner along the coast anything but the prosperous and pleasant existence it was some months ago, when it appeared comparatively easy to successfully run blockade and land liquor on the California coast at top prices.

Those days are gone, and nothing illustrates the fact more completely than the fate of the steamer Quadra, which had a long and honorable career as a Canadian government lighthouse ship and in the legitimate coastwise trade before taking on evil days as flagship of one of the most enterprising rum-running outfits in Pacific waters.

The Quadra was seized with 15,000 cases of whiskey valued at close of a million dollars while cruising off the Farralon Islands, west of the Golden Gate, late in the summer of 1924. The vessel's master and crew and her owners were charged as conspirators against the Volstead Act and were given sentences varying from fines to two years' imprisonment. The sentences were appealed, and now the California Circuit Court has upheld the sentences. Further appeals are hinted at, but it is all very disheartening to the bootlegging gentry.

The decision sustains the contention that vessels do not have to be within the twelve mile limit to become the lawful prize of the coastguard.

FIREMAN RESPONDS TO FINAL ALARM

Captain Sam Best, of Toronto Department, Dies on Way to Hospital.

TORONTO, January 14. — Canadian Press. — After more than 26 years with the Toronto fire department, Captain Sam R. Best, aged about 50, answered the gong for the last time last night, when he died suddenly while a small fire was in progress in the premises at 97 Yonge street. Captain Best died in an automobile while on his way to St. Michael's Hospital.

It is believed that death was due to heart failure.

ADVISES COAL PURCHASE.

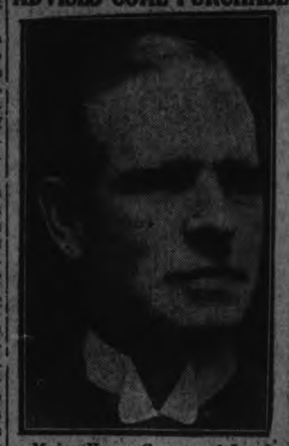

Major Hume Cronyn of London, who as a member of the Nova Scotia coal commission has strongly urged Ontario and Quebec to purchase Nova Scotia coal, even if it proves more costly than other varieties.

ENGLAND PLANS GREATEST SHIPS IN NEW DESIGNS

Sea Fighters Making Effort To Maintain Marine Supremacy of World.

NEW SUBMARINE.

Japan Building Undersea Craft to Cross Pacific and Return.

By KEITH JONES
(United Press Staff Correspondent)

LONDON, Jan. 8 (United Press.) —Despite European proposals for further naval disarmament England's foremost designer of battleships is at work on plans for an amazing new airplane carrier armed with 16 inch guns.

At the same time that a concerted move for the abolition of the submarine is being organized, naval writers have revealed for the first time the performance figures of the British X 1, the world's largest submarine.

From these counter moves, it is obvious according to naval experts, that the sea-fighters of England are not going to sit back and see the power of their navy stripped from them without a bitter fight to retain it. The revelations of the capacities of the latest submarines, together with the outline of plans for the newest type of fighting ship — "the Warship of the Future it is called—it is believed are but the first moves in a strategic warfare against naval disarmament.

In the newest of fighting ships projected by Sir George Thurston, the well known naval architect, it is proposed to supercede all existing battleships and aircraft carriers, by combining in one ship the function of each.

Among the outstanding features of the proposed new ship are:

Thirty airplanes to be carried.
Six 16 inch guns.
Armor, 10 and 12 inches thick,
Displacement 28,000 tons.
Speed 26 1-2 knots.
No masts and no smokestacks.
Upper "deck" to consists of a flat landing platform.

This platform would extend nearly two-thirds the length of the boat which is proposed at 750 feet.

According to the designer, this new ship would hav call the fighting capacity of the battleship "Nelson" with the aircraft carrying capacity of the carrier "Eagle," whose combined displacement is 58,000 tons. The great defect of the aircraft carrier "Eagle" it was pointed out by Sir George Thurston lay in its inability to fight back if attacked, due to its lack of formidable guns or heavy protective armor. Though the "Eagle" has tremendous speed it was pointed out that a single light cruiser cutting across the "Eagle's" line of fiight could probably sink her with a few well directed shells. But the proposed carrier with its battery of six 16-inch guns and thick protective armor would be able to stay in line and fight it out with any battleship afloat.

Regarding the British submarine X1, it is declared that this new craft which is 350 feet in length, and whose displacement is 3,600 tons, can remain submerged two and one-half days. A complement of 121 officers and men is required to operate the X1. It is armed with a 16-inch gun, and provision is made for carrying a small flight airplane which can be used as "eyes" for the submarine when it is on the surface of the water.

Japan, it is said here, is also now constructing some remarkable submarines of about 2,000 tons displacement. These it is understood are designed to cross the Pacific and return—a distance of about 16,000 miles—without refueling. They have also been designed to carry a small airplane for scouting purposes when the submarine is on the surface. By the building into the armor of the submarine of a "bulge" that has been developed by designers, newest of these draft it is said have been rendered so far as possible, proof against depth charges, which are the most feared by submarines of all forms of under-water attack.

'How To Cook a Man' Advice By Papuan Chef

LONDON, Jan. 14 (Canadian Press). — Sir Hubert Murray, Governor of Papua, a British Island possession, north of Austarlia, in which cannibalism still is practised, has just published a new book, "Papua of Today," in which he gives a sidelight on cannibalistic cooking.

While Sir Hubert was investigating the case of cannibalism the question of cooking methods arose. One Papuan witness objected to the testimony of another native, because, he said, "Jazi, Jazi is a poor cook. If you cook a man on an open fire I agree that he will be tough," this witness continued, "but cooked on hot stones and covered with leaves the stringiest old man will be tender. Why should he be any tougher than a bush pig?"

Sir Hubert is a brother of Sir Gilbert Murray, noted as a classical scholar.

HOLDS FUTURE OF GOVERNMENT

Robert Forke, Progressive leader, is shown above as he was photographed at his desk in Ottawa. If Forke's followers vote as he does he may be said to hold the future of the King government in the hollow of his hand.

Loosen Up That Cold With Musterole

Have Musterole handy when a cold starts. It has all of the advantages of grandmother's mustard plaster WITHOUT the blister. Apply it with the fingers. You feel a warm tingle as the healing ointment penetrates the pores, then a soothing, cooling sensation and quick relief.

Made of pure oil of mustard and other simple ingredients, Musterole is recommended by many nurses and doctors. Try Musterole for bronchitis, sore throat, stiff neck, pleurisy, rheumatism, lumbago, croup, asthma, neuralgia, congestion, pains and aches of the back or joints, sore muscles, sprains, bruises, chilblains, frosted feet, colds of the chest. It may prevent pneumonia and "flu."

The Musterole Co. of Canada, Ltd. Montreal

MUSTEROLE
WILL NOT BLISTER

Better than a mustard plaster

DODD'S KIDNEY PILLS
FOR ALL KIDNEY DISEASES
RHEUMATISM
BRIGHT'S DISEASE BACKACHE
DIABETES
4087 THE PROPRIETORS

CALOMEL IS GREATEST MEDICINE IN THE WORLD

CLEANS AND TONES UP THE WHOLE SYSTEM

To wake up without that tired feeling, without headaches, backaches, coated tongue, nasty breath, no more gas on stomach and feel your best day in and day out. What a glorious feeling. Keep yourself 100 per cent. efficient by taking one Tanol Calomel Tablet before meals or two at bedtime to stimulate your liver, clean your kidneys and stomach and a cup of hot water first thing in the morning to wash all the previous days' wastes, poison and undigestible matter from the bowels, before more food is taken in. Tanol Calomel is harmless, no Salts or Seidlitz are necessary to remove it from the system. Get a few of these tablets from your druggist, and I am sure they will make you eat better and sleep better, digest better, work better and feel much improved in every way. You get a few of these tablets from Webber's drug store.

We Planned A Big One — AND IT IS!

OUR GREATEST

CLEARANCE SALE

With greater stocks and greater values this sale presents extraordinary opportunity for genuine savings.

A Clearance of All Suits and Overcoats That Brings the Greatest Savings

Truly a marvellous opportunity to buy fine clothing. Reductions are drastic. There's a splendid selection of the newer models and choice fabrics.

SOCIETY BRAND CLOTHES

The Finest Clothing Made

is the outstanding feature of the clothing section. All other makes are included—offering wide scope for choosing.

THREE SENSATIONAL GROUPS

$22.75 - $24.75 - $28.75

REAL $30.00 TO $55.00 QUALITIES

Odd Trousers

$5.65

Better quality worsted and imported tweeds. Suitable patterns to match up with suits. Light and dark greys, blue, blue with white hairline, browns and a few grey serges. Sizes 30 to 44. Regular $7.50 and $8.00 values.

Cressman's—Men's Shop

TWO TIME PERIODS, WEDNESDAY—9.30 A.M. TO 11.30 A.M. AND AGAIN AT 2.30 P. M. TO 4.30 P.M.

The Greatest Shirt Value We Have Ever Offered

350 Men's Negligee Shirts Taken from Regular Stock, Including

ENGLISH BROADCLOTHS, BOMBAY CORDS, ENGLISH WOVEN STRIPES, MERCERIZED CLOTHS, ETC.

In All Sizes 13½ to 17

All at the Remarkably Low Price of

$1.00

Cressman's—Men's Shop, North Entrance.

Van Husen Soft Collars

35c

3 for $1.00

We are discontinuing the Van Husen line of Soft Collars. This is the popular one - piece Collar that always sells at 50c from coast to coast.

Cressman's—Men's Shop

The CRESSMAN CO. MEN'S SHOP

FAMOUS FORTUNES

By Barbara Bayne

HENRY CLAY FRICK—THE "COKE KING."

"I recal that by running barefooted most of the year I was able to make a pair of boots last two Winters," said Henry Clay Frick, unashamed. It seems incredible that a man starting out so poor in life, with a limited education, should be employing thousands of men and worth thousands of dollars in his early thirties. A few years later he was classed as one of the six greatest business men in America, the largest owner of land and buildings, with a 250-acre park in Pittsburgh and a costly palace in New York containing one of the world's finest private collections of paintings, statuary and other priceless treasures of art.

His career, typically American, illustrates what a combination of brains, hard work, courage and concentration can accomplish without a college education or "pull."

"Hard work is the thing," said he "From 1889 to 1895 I did not have a day's vacation." Think of the man who was already the "Coke King" of the world and chairman of the Carnegie Steel Co. working from 7 a.m. until 6 p.m. for six years without rest!

Because he took hold of the unsystematized company earning less than $2,000,000 a year, brought order out of chaos and in twelve years had an organization earning $40,000,000 a year, many steel men say of him, "Frick did more to make the Carnegie Steel Co. than Carnegie himself did."

Henry Clay Frick was born in 1849 on a farm in Pennsylvania which he left at fourteen to find employment in a village store. But while measuring calico and weighing sugar his eyes held dreams of bigger things.

For a time he worked in Allegheny and Pittsburgh stores. Then a kind fate led him to the very heart of the Connelsville coal region, where he started in a flour mill and distillery until an opportunity came to buy an interest in a piece of land and start the new enterprise of coke-making. He went to Pittsburgh and persuaded banker Mellon to loan him $10,000 to finance the infant industry.

He Bought an Interest in Fifty Coke Ovens.

From fifty ovens it expanded to 12,000, owning three water plants, several short railroads, 1,200 cars and 35,000 acres of coal land. Frick became the owner of nearly the whole Connellsville coal region, which yearly supplied enough coke to load a train long enough to girdle the globe.

In the panic of 1873 his partners went under, but Frick determined to stand by his guns. Though called a lunatic for doing so he borrowed money enough to buy out his partners' interests and to gather in other bankrupt coal and coke properties. Before he was thirty years old he was a millionaire.

In 1882 he sold Carnegie one-half interest in his coke company, and in 1889 the "Coke King" became a partner in the Carnegie Company.

Every check that Frick gave for benevolent purposes—and they were many—bore the pictured likeness of his little lost daughter. He died December 2, 1919.

GOOD NIGHT STORIES

By Blanche Silver

BETTY HAS A PEEK INTO A QUEER MARKET PLACE.

Betty took the pennies her Daddy had given her and ran to put them in her bank.

"I wish I could take them all down town and spend them," she mused. "But Daddy says he worked hard for those pennies and I must take care of them and save them."

"Just the thing to do," chirped a tiny voice. Betty turned around to see Gocomeback, the happy elfin of Travel Land smiling at her. "You should live where a little brown friend of mine lives," he laughed. "There they don't have to buy with money, they——"

"Why, what in the world do they use?" asked the excited Betty. "Oh, please, Gocomeback, let's go there, where-ever-it-is. I do so want to go shopping just once. Mother wouldn't take me this morning. Daddy gave me some pennies to stay at home."

"Sure, we'll go," said Gocomeback; "in fact, I was on my way there when I heard you rattling the pennies in your hand." Before Betty could ask where they were going, Gocomeback set her down in the queerest market place Betty had ever seen, saying, "Here you are in Central Africa."

The market place was in a great big grove. There were no shops. Here everyone had a mat upon which he sat and another mat spread out in front of him, with the wares he had for sale. Hardly anyone wore any clothes

They Stopped at a Peanut Mat.

to speak of — just shawls draped from their shoulders, and their legs and feet were bare; but their brown faces were all smiles to Betty and Gocomeback.

They stopped at a peanut mat where a little brown boy was selling peanuts.

Betty wanted some, and when she asked how much they were, the little brown boy picked up two white shells from a pile of shells on one end of his mat counter and showed them to Betty.

"But I don't want to buy shells," declared Betty. "I want peanuts."

"That's what he means, laughed Gocomeback. "You see, in this section of Central Africa, they don't use money like we do, they use these little white money shells. Now for instance, those twelve peanuts will cost you two white shells. Shells are used instead of money."

"Isn't that funny?" returned Betty. "My, but when I get home I'm going to gather a lot of those shells and then will come marketing again some time. Do they all pay in shells?"

"Oh, no; in some sections they use beads," replied Gocomeback. "Then in other locailties they use brass rods. Now these fellows will exchange their shells for your pennies. You can get twelve shells for one penny."

"That's funny, I'll tell Mama——" began Betty when a hand touched her cheek and Betty looked up into her mother's face.

"Wake up, honey, or your Daddy will be ready for town before you are," she said. "You must have had a funny dream, you were laughing in your sleep."

Betty jumped up and told her Mama of her queer dream. She dressed so fast she was all ready before her Daddy was. Then Betty went on a real shopping trip.

(Copyright, 1926, by Newspaper Feature Service, Inc.)

Tomorrow's HOROSCOPE

By Genevieve Kemble.

FRIDAY, JANUARY 15.

A fairly lively and enterprising day is the augury read from the prevailing lunar operations. Business as well as the professions may feel the spur of the lunar sextile to Mars, sustained by the semi-sextile to Mercury—both angles making for activity and an alert spirit which may forge on to success in any bold measures adopted. It is advisable that some precaution be observed in new ventures and that changes of importance may be considered

Those whose birthday it is are assured of a lively and progressive year, but they are enjoined to use some precaution in new ventures and in the matter of making changes. A child born on this day should be versatile, enterprising and lively in all directions and should make a success of its undertakings.

SWEDES FORM ROTARY CLUB.

STOCKHOLM, Jan. 14.—The establishment of Stockholm's first Rotary Club, just announced, is regarded here as another sign of the growth of American influence in Swedish life.

Easy to Gain With Yeast and Iron

New Combination of Yeast with Vegetable Iron Builds Up Weight in Three Weeks

This new combination of yeast vitamines with vegetable iron, renews the action of sluggish blood cells, drives out dangerous body poisons, increases energy and endurance and supplies the system with the vitamines that build up weight.

For years yeast has been known as a rich vitamine food, but not until we perfected "ironized yeast"—which comes in concentrated tablet form, was it possible to take yeast and iron in the right proportions to build up weight.

Vegetable "Iron" when combined with yeast is quite easy to digest, therefore better for the system. And "yeast" when ironized, becomes just twice as beneficial as ordinary fresh or cake yeast.

Ironized Yeast tablets are composed of concentrated food elements, therefore, they are pleasant to take and free from drug-like effects. It makes no difference how old you are—or how young you are—how long you have been underweight—or how much under-weight you are, "ironized yeast" tablets are positively guaranteed to pick you right up, and add from five to twenty pounds of good firm flesh in three weeks' time. If they fail get your money back.

Sold by druggists, at $1.60 for a large 60-tablet package. Harold F. Ritchie & Co. Ltd. Toronto, Canada.

YOUR HEALTH

By ROYAL S. COPELAND, M.D., Former Commissioner of Health, New York City.

A few days ago I had occasion to visit a hospital to call on a sick friend. As I passed down the corridor, somebody called to me through an open door. I found the voice to be that of another friend whom I have not seen for several years.

This lady looked so pretty with her beautiful hair, sparkling eyes and fair skin, that I immediately said: "What in the world are you doing in a hospital? You look too charming and healthy to be in a sick bed!"

It turned out she had pernicious anemia. Of course it must be admitted this is a serious ailment. The victim may look well but the disease cannot be regarded lightly.

Various forms of treatment have been recommended. The friend I have just mentioned was using radium.

A short time ago I saw the report of a paper read before the Pittsburgh Allegheny County Medical Society by Dr. Frederick M. Allen. Whenever my old friend Dr. Allen says something I listen. He is an able scientist, with a long record of achievement.

This paper reported hopeful results in the treatment of pernicious anemia. I am anxious to get a complete copy of what was said because the press dispatch is so encouraging.

Dr. Allen very properly classifies pernicious anemia with those diseases which interfere with or pervert the assimilation of food. On this account he places the ailment in the group with kidney diseases and diabetes.

According to Dr. Allen's theory, the cause of pernicious anemia "is conceived to be some infection which has damaged the blood-forming organs, chief of which is the bone marrow, and upset the normal equilibrium between blood formation and blood destruction."

This statement may seem rather technical, but it can be explained this way: The body is all the time being torn down, as the gasoline is all the time being burned up in the automobile.

The body must be built constantly just as the supply of gasoline must be renewed. New blood which supplies the body fuel, must be formed just as fast as it is exhausted by use.

In pernicious anemia, something interferes with this balance between blood formation and blood destruction. Dr. Allen thinks the chief organism causing the trouble is the blood-destroying pus-germ. He would seek out and remove every pus centre, like bad teeth or an infected gall-bladder.

Then he recommends a diet to protect the blood corpuscles. To make them live and function as they should he regulates the mineral salts in the diet.

Another interesting feature of the treatment is the doing away with blood transfusions and powerful drugs, except in emergencies. The whole theory is interesting and hopeful. I trust the treatment may do the good it promises.

ANSWERS TO HEALTH QUERIES.

J. G. Q.—Will the taking of ether for a serious operation affect the hair in any way?

A.—No, it will not.

* * *

J. R. Q.—Is the brain normal after a serious concussion?

A.—Yes, the condition of the brain is normal when consciousness returns.

* * *

A. J. Q.—What do you advise for removing wrinkles?

A.—Massage might help this condition.

(Copyright, 1926.)

SUCCESSFUL PLAY PUT ON AT MADOC

Young People From Belleville Church Gave Entertainment.

MADOC, Jan. 14.—Under the auspices of the Missionary Department of the Epworth League of Madoc United Church, a very successful amateur play was put on last evening in the Empire theatre by the members of the Carpathian Club of St. John's United church, Belleville, under the direction of Miss Tait. The play, "Clarence", a comedy in three acts was well acted and called forth many encouraging comments on the ability of the actors. The cast was as follows:

Mrs. Martin—Jean Ramsay.
Mrs. Wheeler—Miss Stevens.
Mr. Wheeler — Mr. Newton Thompson.
Bobbie Wheeler—Lawrence Ray.
Cora Wheeler—Miss Ross.
Della, the maid—Miss G. Hill.
Clarence—Mr. Armstrong.
Hubert Stem—Mr. Vanallen.
Violet Pinnie—Miss Carrol McArthur.

Owing to the inclement weather there was not as large a house as might be desired, but all were unanimous in the opinion that this was one of the best amateur plays ever put on in Madoc.

CATARRH AND CATARRHAL DEAFNESS MAY BE OVERCOME

If you have catarrh and are troubled with defective hearing or buzz-buzzing ringing noises in your head; if clogged nostrils, a partial loss of taste or smell and mucus dropping into the back of your throat are a source of daily discomfort and annoyance—you should take immediate steps to overcome this bothersome and highly unhealthy condition by using a little Geero Wormwood Balm twice or thrice a day.

This safe, pleasant and delightfully effective Wormwood treatment, when applied into the nostrils, gives quick and satisfying relief because its healing antispetic vapors instantly penetrate into the air passages of the head, nose and throat. Then breathing is easier, your clogged nostrils promptly open up and your dull old head feels clear and clean. For catarrhal deafness and head noises, this simple home treatment has been found very effective. All good druggists sell Geero Wormwood Balm on a positive guarantee of perfect satisfaction or money refunded. And, the very first trial will prove its remarkable value. Try it tonight!

California is again agitating for a revival of legalized racing.

CROSS-WORD PUZZLE

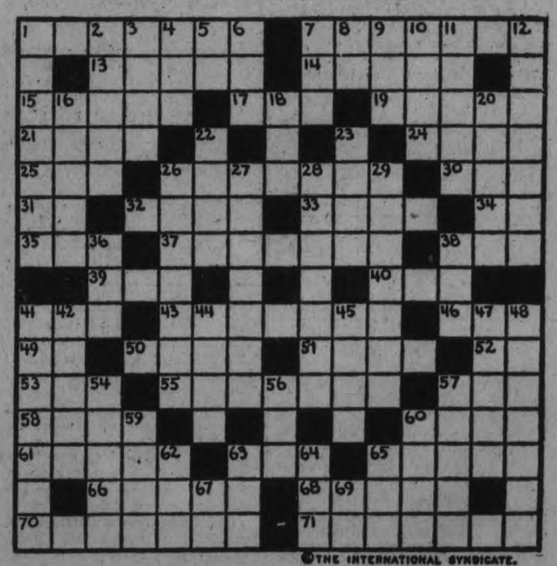

©THE INTERNATIONAL SYNDICATE.

HORIZONTAL
1–A person held as a pledge
7–Prattles
13–A song of joy
14–Nimble
15–The lower leg
17–A month
19–A set
21–Conversation
24–Iceberg
25–Climbing vine
26–Part of radio set
30–Small deer
31–Article (Fr.)
32–The head
33–Wide-mouth water pitcher
34–Act
35–Objective
37–Arguments
38–Bog
39–Portion of a circle
40–To be under obligation for
41–Unruly crowd
43–Gladder
46–Obstruction
49–Not down
50–The sea (Scot.)
51–Notice

HORIZONTAL (Cont.)
52–S. State of U. S. (abbr.)
53–Stitch
55–Depresses
57–Help! help!
58–Journey
60–Come together
61–Consumed
63–Mesh
65–Stop
66–Fame
68–Accustomed
70–Landscape
71–Locks

VERTICAL
1–Inimical
2–Covered with scales
3–Vat
4–Noah's ship
5–Move
6–A tree
7–Dog's deep bark
8–Agriculture (abbr.)
9–Portion
10–Blotch
11–One affected with leprosy
12–Naval medical officer
16–Port

VERTICAL (Con.)
18–Inquire
20–To wear away
22–Rank
23–Chopped
26–Lamps attached to poles
27–Fastened with clamps
28–Pertaining to a lion
29–Watering-places
36–A pat
38–Ate
41–Enrolls
42–Musical drama
44–Arabian
45–Ages
47–Bitter cathartic
48–Chiefs
54–Willow
56–Owed
57–Closes up
59–Mexican laborer
60–Measure (abbr.)
62–Point of compass (abbr.)
63–Askew
64–Merely
65–Hint
67–Otherwise
69–Senior (abbr.)

SUGGESTIONS FOR SOLVING CROSS-WORD PUZZLES

Start out by filling in the words of which you feel reasonably sure. These will give you a clue to other words crossing them, and they in turn to still others. A letter belongs in each white space, words being formed by numbered squares and running either horizontally or vertically or both.

Solution will appear in to-morrow's issue of this paper.

BURNBRAE W.M.S. ANNUAL MEETING

All Officers Were Re-elected —Reports Show Good Condition.

BURNBRAE, Jan. 14.—A business meeting of the Ladies Aid of the Burnbrae Presbyterian church was held in the basement on Thursday afternoon. There was a good attendance considering the unfavorable weather and the meeting opened by the singing of hymn 254. The treasurer gave her report which showed that the society is on a good financial basis.

The election of officers came after the general business was disposed of. It was moved by Mrs. Thomas Watson and seconded by Mrs. (Rev.) D. A. McKenzie, that the present officers be re-elected for the current year and this was carried unanimously. On motion of Mrs. McKenzie a hearty vote of thanks was tendered the officers of the society who had so successfully performed their duties, encouraging them to similar effort this year not only financially but spiritually.

The ladies decided to serve lunch at the annual congregational meeting of the society in the basement of the church. Miss Nettie Hay and Miss Pearl Donald were appointed a programme committee. A short programme was then given and the meeting was brought to a close with the singing of hymn 521 and repeating the Lord's Prayer in unison. Following is a list of the officers: Mrs. John Oddie, president; Mrs. Fry, 1st vice-president; Mrs. Taylor, 2nd vice-president; Miss Alice Milne, secretary; Mrs. Jane Stewart, treasurer; Miss Dorothy Watson, press secretary; Miss Pearl Donald, and Miss Mary Wilson, auditors.

Read the advertisements. They are a short cut between you and the maker of goods. From them you sift out what you need and what you can afford to buy. They save you time and steps.

A	C	I	D	L	Y			D	O	T	A	G	E	
R	E	D	S		A	I	R	Y		O	L	L	A	
O	L	E		C	H	I	M	E	S		G	A	S	
M	E	S	N	E		I	S		T	R	A	D	E	
A	B		E	R	R			T	O	E		N	L	
S	R		W	E		D	B		A	S		E	S	
	A	Y		T	O	A	D		O		W			
A	T		E	A	R	S	H	E	L	L		Y	E	
S	I		A	H	A			L	O	U		E	M	
S	O		R	E	W			H	O	T		A	M	
E	N		S	A	L	O	H	I	K	I		R	E	
T		O	D	D		H	O		S	O	N		T	
		R	A							N	I			
G	R	A	Y	E	R		C	A	S	T	L	E		

©THE INTERNATIONAL SYNDICATE.

SOLUTION OF YESTERDAY'S CROSSWORD PUZZLE.

WOMEN'S PAGE

SOCIETY

Miss Camilla Fitzpatrick, 408 Monaghan Road, is visiting friends in Detroit, Michigan.

* * *

Miss Nellie Haid of New York city, who has been visiting Dr. and Mrs. Gallivan, returned home, via Toronto, yesterday.

* * *

Commandant and Mrs. A. A. Smith have received word that they have been transferred to Headquarters department of the Salvation Army, in Toronto. They will say farewell to their people at the Temple next Sunday, and leave the city on Thursday next, January 21st, after a stay of three and a half years in the city, during which time both the Commandant and Mrs. Smith have become very popular with the general public and all with whom they were associated in any way. The Commandant will be Chief Assistant to Colonel Hargraves in the Special Efforts and Subscribers' Department in Toronto. Successors to Commandant and Mrs. Smith will be Field Major and Mrs. Higden of St. Thomas.

* * *

Mr. James Huston of Toronto, formerly of Peterboro, left recently for Miami, Florida, where he will take charge of the Manhattan Hotel.

* * *

Mr. A. J. Reynolds, manager of the Canadian Bank of Commerce, was in Toronto yesterday attending the meeting of the managers of the bank.

* * *

Mr. Harold Morrow, who has been visiting his mother here, has returned to Regina.

* * *

Mrs. Ketcheson of Belleville, is the guest of Mrs. R. S. Hall, Gilmour street.

* * *

Mrs. G. S. Cameron entertained a number of her friends at bridge on Tuesday evening.

* * *

Mrs. A. V. Lambe of Ottawa, is the guest of her sisters, the Misses Rubidge, Stewart street.

* * *

Mrs. W. E. Leal of Windsor, is in town or a few days, renewing old acquaintances.

* * *

Miss M. M. Hall, R.N., has returned to Belleville, after spending the holidays at her home here.

* * *

On Tuesday evening, Mr. and Mrs. J. J. Pollock, 165 Perry street, were pleasantly surprised by a visit from about thirty of their friends, who came to celebrate with them the 28th anniversary of their wedding day. Among the guests was the best man at the marriage, Mr. J. E. Fowler, of London street who read an address to Mr. and Mrs. Pollock, while Mrs. Fowler presented them with an electric toaster, the gift of their friends. Mr. and Mrs. Pollock expressed their appreciation of the gift, and the evening was pleasantly spent in playing euchre and dancing, followed by the service of light refreshments. Prizes for cards were won by Mrs. Charles Graham and Mr. S. Sandy, with consolation awards to Mrs. J. E. Fowler and Mr. Norman Graham.

* * *

Miss Alice Hardwicke left to-day for North Bay to spend a fortnight's vacation.

* * *

Mr. and Mrs. W. A. Hunter have returned to the city, after spending the holiday season in visiting friends in Hamilton and Oshawa.

Lose Fat
without this effort

Exercise and diet, carried to extremes, reduce fat. But the way is hard and sometimes harmful. So countless people have adopted the easy, pleasant way, the modern, scientific way.

You can see the results in every circle now. Slenderness is common. More and more, excess fat is becoming the exception.

This easy way is Marmola Prescription Tablets. Just take four a day. No abnormal exercise or diet is required. Reduction is gradual—rarely more than one pound daily. So the body adjusts itself to the new condition. Wrinkles don't develop.

Marmola has been used for 18 years. Countless users have told others, and the fame has spread. Now people are taking a million boxes yearly.

Our book states every ingredient, explains just how Marmola acts, tells the reasons for results. Your own druggist signs our guarantee.

Investigate Marmola. Excess fat blights beauty, health and fitness. It is most unpopular, and has no excuse today. In fairness to yourself, learn how easily you can combat it.

Marmola Prescription Tablets are sold by all druggists at $1 per box. Send this coupon for our latest book, a 25-ct. sample free, and our guarantee. Clip it now.

The Pleasant Way to Reduce

MARMOLA
2-235 General Motors Bldg.
DETROIT, MICH.

Mail for 25c Sample Free

143JD

Help READ WANT ADS

CLIPSI FASHIONS

Exclusive Patterns by Hazel Rayne

Straight Lines Assert Importance

The straight silhouette, which vies in importance with the flaring line, is charmingly portrayed in this model developed in one of the dainty new foulard dotted crêpes. The frock is straight in line from shoulder to hem, showing just a little fulness over the bust where the front is slashed in yoke effect. The turn down collar is fashioned of soft-tone material, as is the wide gipsy girdle which is crushed into a buckle at the front. The long simple sleeves are gathered into narrow bands at the wrists. The diagram shows how easy it is to put the dress together, and pattern No. 1098 is in sizes 16, 18 and 20 years (or 34, 36 and 38 inches bust). Size 18 years (36 bust) requires 3¾ yards 32-inch, or 2¼ yards 54-inch material. Price 20 cents.

The designs illustrated in our new Fashion Book are advance styles for the home dressmaker, and the woman or girl who desires to wear garments dependable for taste, simplicity and economy will find her desires fulfilled in our patterns. Price of the book 10 cents the copy.

Pattern Purchase Coupon

Address Fashion Department, Evening Examiner

No. ..... Street .....

Name .....

Pattern Number ..... Size ....

Town .....

Province .....

Amount Enclosed .....

Price 20 cents each—coin preferred

BETHEL NEWS.

BETHEL, Jan. 14.—Masters Herbie and Russel Edwards were the guests of Master Earl Miller.

The Misses Effie and Annie Reid were the guests of Mr. E. Fife's Friday afternoon.

Messrs. Fred Nelson and Howard Windsor left on Tuesday for the wood lot near Norwood, where they will be for about a month.

Miss Edith Baptie of Havelock is the guest of her sister, Mrs. R. Steed.

Born—To Mr. and Mrs. R. Steed, on December 24, a son.

Mr. and Mrs. J. Nelson and family spent New Year's with friends in Peterboro.

Mr. and Mrs. G. Weir is visiting with friends at Oshawa.

Mr. Charles Fife returned home on Tuesday from Toronto where he has spent the past month attending the horse races.

A number of the men from this district are busy hauling wood to Peterboro.

Mr. Richard Elmhurst, who has been attending the horse races in Toronto returned home Tuesday. He also had one of his valuable horses there with which he did well.

Miss L. McKay spent the past week visiting friends at Norwood.

Mr. and Mrs. Wm. Pallin and little daughter of Orangeville spent New Years with their parents here.

Mr. D. Windsor of Montreal spent New Years with his parents, Mr. and Mrs. Windsor.

Mr. and Mrs. L. Fife of Norwood spent New Years at Mr. H. McKays.

Mr. and Mrs. James Eason spent New Years with Mr. and Mrs. Robert Hope.

A meeting has just been held in Paris in celebration of the twenty-fifth anniversary of the first admission of French women lawyers to the bar.

A Fashion Model's Diary

By Grace Thorncliffe

TELLING ABOUT A SMART AFTERNOON FROCK.

Madame has a large clientele among people on the stage. She loves to design frocks for the various plays, and takes the greatest interest in having the things she designs suit the people and the part they have in the play.

"It's very interesting to help interpret a person's character in the clothes they wear," Madame replied to me, in answer to some questions about the designing she had in hand.

"For instance," Madame continued, "this velvet frock I am doing now is for a girl who plays the part of a secretary in one act, and is seen at home in the second act, after we learn that she is really an heiress in disguise."

"The dress looks simple and rich," I remarked.

"That's the feeling I want to portray exactly," Madame answered. "The young lady is the type who would choose frocks that are marked by smart simplicity, and I am sure this modish wine velvet is true to type."

The dress was straight in the back and fastened with a diagonal line across the front, leaving the skirt with soft rippling fulness. Very narrow gold braid followed the diagonal line of the front closing, and there were also gilt ball buttons along the closing side.

"The scarf collar gives a very smart touch," Madame said, "and how do you like the gold-dyed fur at the cuffs?"

"I like it very much. The gold color gives the necessary touch of richness, to my way of thinking," I assured her.

"The vogue for dyed furs has helped a lot this season," Madame remarked. "So many times when a frock I was designing needed a touch of richness, I've solved the problem by a touch of dyed fur in some lovely color."

"I saw an actress on the Avenue the other day, wearing a green mole coat and a small green mole hat to match," I remarked. "The effect was so striking that many people turned to look admiringly at her."

This Simple Wine Velvet Is Trimmed With Braid and Buttons.

Madame has been one of the chief designers to sponsor the attractive dyed furs this Winter.

MANY APPLYING FOR DIVORCES

One Hundred and Twelve Come Before Senate at This Session.

MOST FROM WIVES.

OTTAWA, Jan. 14.— (Canadian Press.)— One hundred and twelve applications for divorce are before parliament this session. Of these forty-eight have been made by husbands and sixty-four by wives. One hundred are from Ontario, eleven from Quebec, and one from British Columbia. Of the men who are applying for divorce this session, only four are from the professional groups. Most of the remainder are tradesmen, skilled and unskilled laborers, etc. Sixty-three of the applicants are described as "married women." The divorce committee of the Senate which hears applications will meet for the first time on Friday of this week to elect its chairman and cases will commence to come before it shortly after.

W.M.S. MEETING.

Regular Meeting of Warsaw United Church Society Was Held.

WARSAW, Jan. 14.—The United Women's Missionary Society met on Thursday afternoon. Mrs. Moore read a very helpful New Year's selection. Miss Taylor and Mrs. O. MacIlvena gave a Missionary duet, and there was an exhibition of and little talk on some handiwork of the Armenian girls and women.

The Warsaw Young People's Society is having a debate on "Resolved that the automobile has contributed to the sum total of human happiness" on Friday evening.

A successful carnival was held in Warsaw Rink, Saturday evening. Those in costume winning prizes were—Ladies' Fancy Costume: Miss Della Tucker, Night; Miss Evelyn Hawthorne, Japanese Girl; Dorothy Hawthorne, Miss Canada; Elsie Moore, Indian Girl; Cora Drain, Little Red Riding Hood.

No ladies' nor gentlemen's comic costumes.

Girls' Fancy Costume: Margaret Selkirk, Snow Shoe Girl; Albert Selkirk, Highland Lassie; Dorothy Hawthorne, Miss Canada.

Boy's Fancy Costume: Kenyon Choate, Chinaman; Willie Miles, Beefeater; Harold Choate, Trapper.

Men's Mile Race: Fred Bell, Ivan Drain, Hector Thompson, Allan Moore, Elias Thompson, Harold Payne, Sherwood Payne.

Ladies' Half Mile Race: Jean Bowen, Mrs. Rufus Payne, Della Tucker, Cora Drain.

Girls' Half Mile Race (under 12 years): Cora Crowe, Jean Munro, Dorothy Hawthorne, Cora Drain.

Boys' half Mile Race (under 12 years): Alex. Bowen, Allan Darling, Trevor Watts, Sidney McCauley, Willie Miles, Teddy Rose, Harold Bell, Albert Selkirk.

Partners' Race: Mr. and Mrs. Fred Bell, Hilliard Darling and Jean Bowen, Harold Payne and Valetta Drain, Hilliard Jory and Laura Bowen.

Hurdle Race: Fred Bell, Elias Thompson, Hector Thompson, Sherwood Payne, Harold Payne, Clifford Selkirk.

Only first prizes were given.

Miss Alice Payne, Rochester, N.Y., spent a few days with her parents, Mr. and Mrs. David Payne.

COLDS THAT DEVELOP INTO PNEUMONIA

Chronic coughs and persistent colds lead to serious trouble. You can stop them now with Creomulsion, an emulsified creosote that is pleasant to take. Creomulsion is a new medical discovery with two-fold action, it soothes and heals the inflamed membranes and kills the germ.

Of all known drugs, creosote is recognized by medical authorities as one of the greatest healing agencies for persistent coughs and colds and other forms of throat troubles. Creomulsion contains, in addition to creosote, other healing elements which soothe and heal the inflamed membranes and stop the irritation and inflammation, while the creosote goes on to the stomach, attacks the seat of the trouble and destroys the germs that lead to consumption.

Creomulsion is guaranteed satisfactory in the treatment of chronic coughs and colds, bronchial asthma, catarrhal bronchitis and other forms of throat and respiratory diseases, and is excellent for building up the system after colds or flu. Money refunded if any cough or cold is not relieved after taking according to directions. Ask your druggist. Creomulsion Co., Limited, Toronto, Ont.

MILLBROOK POSTPONES ACTION ON GRANT TO BECK MEMORIAL

Deferred Until After Meeting of the Counties Council.

16 DEATHS IN 1925.

MILLBROOK, Jan. 14.—The inaugural meeting of Millbrook council was held on Monday evening, Reeve W. T. Wood in the chair, present were Councillors Eakins, Stinson and Sayles. Councillor T. J. Lang absent in Toronto on business.

G. F. Harrington, local superintendent Hydro-Electric, waited on the council requesting information regarding any action being taken in connection with Beck Memorial fund. Council decided that no action be taken until after meeting of Counties' Council.

The following accounts were read and ordered paid: W. Widdis, wood, $12; L. C. Russell, registrar, $13.75; D. Hampton, treas., war stamps, $11.16; W. H. Coombe, supplies, $3.60; Hydro-Electric, account, $4.01.

The registrar's report showed 30 births, 9 marriages and 16 deaths during 1925.

Eakins-Stinson: That the usual grant of $5 be sent the Sick Children's Hospital.

Eakins-Stinson: That the clerk be instructed to order five copies of the Municipal World.

By-laws authorizing the following were given the requisite number of readings: Rev. Canon Allen as member of the Public Library Board; G. A. Duncan as member of Board of Health; Auditors, G. F. Burton and J. L. Byam; Pound-keepers, J. W. Hutchison and William Byers; Fence-viewers, Alex. Hunter, and W. G. Pendrie; Assessor, J. J. Clarke.

A money by-law was passed authorizing the Reeve to borrow money from the Bank to meet current expenses, the amount not to exceed a specified sum.

Sayles-Eakins: That the tax collector be granted an extension of one month, for completion of roll.

Council adjourned to meet again at the call of the Reeve.

United Church Service

The Sunday School was responsible on Monday evening for the opening service for the week of prayer, in connection with the United Church, the superintendent, Mr. W. Fred Fallis, taking charge.

A song service gave fitting introduction to the gathering, and Mr. Fallis led in prayer after which Rev. Joseph Wilks read the Scripture lesson and delivered the address.

"Is the Sunday School worth praying for?" was the arresting question which the speaker proceeded to answer. "The Sunday School aims to develop the religious education of its scholars, using as its text-book the Bible, which reveals the Father through the Son, Jesus Christ. Faithful teaching will lead to the acceptance of Christ as a personal Saviour, providing faith, patience, study and prayer are its accompaniments."

The Sunday School is a connecting link with the home, and instances could be multiplied proving this fact, the speaker relating one from personal knowledge where an infidel father was led to accept Christ through his little daughter, who induced him to go with her to the school. "A little child shall lead them."

It is not usually spoken of as the Church School, and no longer as the nursery of the church, since its members range from the cradle roll to the sometimes white-haired folk who through age, home ties, of infirmity, cannot attend school in person and unite with the Home Department. From birth to death the church school keeps in touch with its scholars, seeking to build Christian character and enrich the life by personal contact with God the Father, God the Son, and God the Holy Spirit. "Yes, the Sunday school is worth praying for."

A season of prayer in which a number of the Sunday school teachers took part, following the hymn, "Where He leads me I will follow," brought the meeting to a close, Rev. F. H. Howard pronouncing the benediction.

Mr. Tuttle Can Sleep After Gas Is Gone

"After taking Adlerika, the heavy feeling (gas) in my abdomen is entirely gone and I get a good night's rest now." (signed) J. C. Tuttle. Adlerika removes gas in TEN minutes and brings out a surprising amount of old waste matter you never thought was in your system. This excellent intestinal evacuant is wonderful for constipation or stomach trouble. Stops that full, bloated feeling. McDermid & Jury and E. L. Payne, Druggists.

WELCOME NEWS

WELCOME, Jan. 14.—Miss Vilda Osborne of Morish and Miss Elva Pearce of Welcome left on Monday to attend the Winter School of the Bay of Quinte Conference at Cobourg.

Mr. John Wade of Winnipeg visited his mother, Mrs. Wade, over Sunday.

Mr. Percy Wade and family motored from Toronto on Sunday to see his mother.

Mrs. J. Graves of Wawanesa, Manitoba, is visiting her relatives in this vicinity, after an absence of twenty years.

The Council of the Y. P. League met on Sunday afternoon to organize a contest for the winter months. The league was divided into four sides under the four Vice-Presidents. Points are given for regular attendance, new members, missionary collection and contests.

Rev. D. R. Clare is conducting a week of prayer and forward step campaign this week at Morish. Although the attendance was not large on account of the storm, there was a good meeting on Monday night.

IN OTTAWA SOCIETY.

Among those taking part in the week-end social functions attending the opening of parliament at Ottawa are Mrs. Stewart McClenaghan (top), wife of one of the two new Ottawa members-elect; Lady Borden (centre), wife of Sir Robert Borden, former prime minister, and Mrs. F. A. Anglin (bottom), wife of Rt. Hon. F. A. Anglin, chief justice of Canada.

OMEMEE CLUB'S EUCHRE PARTY

Tannery Club Entertained Members and Friends—Personal Notes.

CHIMNEY BLAZE.

OMEMEE, Jan. 14.—An interesting progressive euchre party was held in the Tannery club room on Friday evening, when a large gathering of the Tannery employees, their wives and numerous friends enjoyed an evening of social intercourse and cards. Music was supplied by Messrs. L. Brooks, Harvey Hall, and R. Marshall.

The ladies' prize, which was an order for three dollars worth of goods, on one of the local stores, was won by Mrs. E. H. Mitchell, while the gentleman's prize was a similar order for two dollars was won by Mr. Hector Fisher. The consolation prizes were awarded to Miss Emily Mitchell and Mr. H. Brown.

Fire Controlled

A fire alarm was sounded on the storm of Monday night. Residents of the village quickly responded in answer to the telephone call sent in by central. The fire proved to be a bad chimney fire at the newly erected home of Mr. Samuel Fisher. The stove and pipes were quickly taken down and a chemical extinguisher was the means of preventing what looked at one time to become a disastrous fire.

Mr. William Robinson received the sad news on Friday of the sudden death of his brother, Mr. Robert Robinson, of Black Hills. The deceased spent his boyhood days in Omemee and the word of his demise will be heard with regret by many of the older residents.

The many friends of Mrs. Fred Lang will be sorry to hear of her serious illness, nurse M. Kelly is in attendance.

Mr. Harold Laidley has rented his farm to Mr. Stanley Pogue, who will take possession shortly. The former gentleman is disposing of his stock and implements this week and will take up residence in the village.

Mrs. F. MacFarlane, of Lindsay, spent Tuesday with friends in Omemee.

Mr. Al. Heckman, of Peterborough, was in town Friday, on business.

Mr. and Mrs. Percy MaGahey, attended the wedding of Miss Ventress at Nogies' Creek last week.

Mrs. C. L. Morcombe and daughters, were the guests of Mrs. B. Courtney, in Lindsay, last week.

Miss Lois Balsdon, of Whitby, is spending a few days with her sister, Mrs. C. L. Morcombe.

Mrs. J. Stewart and Mrs. J. Gardiner, who have resided in Omemee for some time have gone to Peterborough to reside.

Mr. Plant, of Hastings, visited Mr. and Mrs. Harry Lamb, on Saturday while on a business trip to the Omemee Tannery.

Among those who attended the funeral of the late Miss Mabel Shea, of Fleetwood, on Thursday were Mr. and Mrs. W. Windrim, Mrs. F. Clemett, Misses Irene Clemett, Aggie Clemett, Marjorie Clemett, and Messrs Albert McConnell and Noble Clemett.

Mr. H. Brown and Miss E. Lloyd visited Lindsay friends, on Sunday.

Miss Muriel McGinness left last week to take a three months' course in Dundas and Flavelle's beauty parlors, under the supervision of Mrs. Halliwell.

Messrs. Edwards and Lucas, of Toronto, of the Omemee Tanning Company spent the week-end in town.

The Young People's League are planning to give their play entitled "Deacon Dibbs," at Bethany on Friday evening.

The first regularly organized woman's club in the United States, with a written constitution and by-laws, a club motto, and with regular parliamentary usage, was the Minerva Club, which was organized at New Harmony, Ind., in 1859 by Constance Faunt Le Roy, granddaughter of Robert Owen, who founded the socialistic colony at New Harmony.

She Couldn't Sleep Heart Was So Bad

Mrs. J. D. McClintock, Charlottetown, P.E.I., writes:—"About a year ago I was greatly troubled with my heart.

I could not sleep at night, and was so nervous I imagined that I could see everything in the room moving, and would have to turn on the lights before I could get to sleep.

After having read of your

MILBURN'S HEART NERVE PILLS

I took several boxes of them, and can now get a full night's sleep without any trouble, and feel fine in every way."

H. & N. Pills have been on the market for the past 32 years; all dealers sell them; put up only by The T. Milburn Co., Limited, Toronto, Ont.

Sinks & Drains

can be flushed out and old d... and grease dissolved and carri... away by sprinkling Comfort L... over the waste pipe. Do it reg... larly and save plumber's b...

Save the labels and write for Premium Catalogue.

COMFORT SOAP CO., TORO...

The Original Flaked Lye

SOLDIERS OPERATE LARGEST INCUBATO...

Chicken Hatchery Has Capacity of 1,600 Eggs—Is Model Plant.

HARMSWORTH, B.C., Jan. 14.—(Canadian Press.)—What is claimed to be the largest incubator in Canada is now being operated here by F. G. Rump and E. E. Sandall, two returned soldier settlers. Their incubator has a capacity of 1,600 eggs and is electrically operated.

Rump and Sandall established their poultry farm on a twenty-acre clearing five years ago and now have a model egg plant. Their big incubator is housed in a 22 by 1... foot compartment of a 65 by 2... foot incubator house. It has its own switchboard. The trays to hold the eggs fit into a cylinder or drum. The eggs are turned twice daily and this process is accomplished by the application of a lever in less time than it takes to describe it.

LAYING TRACK BY ELECTRICITY

A new record for speed in track laying was established recently by a gang of 45 men on a railroad in the Ozarks, in Missouri, when they put down 130 rails, or about half a mile of new track, in one hour. This was made possible, says Popular Science Monthly, by a new electric rail laying machine, which tears up the old rails, lifts them out of the way, then puts new ones down bolts and spikes them.

What Causes the Sink to Chap?

Chapping of the skin on the hands and face in the Winter time is due to evaporation of the natural moisture, caused by artificial dry heat indoors and high winds out-of-doors. Campana's Italian Balm restores the natural moisture of the skin and prevents evaporation. All druggists and departmental stores sell it. A special sample bottle mailed on receipt of 5c.

CAMPANA'S Italian Balm

E. G. West & Co., 60 George Street, Toronto

Coal OR Coke

DOMESTIC COAL
$13.00 per ton

SOLVAY COKE
$15.00 per ton

THOS. A. REHILL CO.
210 WOLFE ST.
Phone 245

ONCE UPON A TIME ONE-EYE, TWO-EYES AND THREE-EYES—VIII by W. J. ENRIGHT.

RUMORS RUN RIOT AT OTTAWA AS CRUCIAL VOTE APPROACHES

One Knows Outcome of Momentous Day in Parliament.

HOUSE PACKED.

Predicted Now That Government Will Be Sustained on Division.

OTTAWA, Jan. 14.—Jammed galleries, hourly consultations of Progressive bargain-hunters, whispered interviews in corridors, members' rooms and restaurant and hushed attention to some speeches, which at any other time would be delivered to scores of empty seats, are all impressive testimony to the momentous character of the present Parliamentary crisis. The situation is tense and it is baffling. Anyone who is dogmatic about its outcome or about what will develop a few hours from now causes cynical amusement. It is not fashionable to know anything about it. Everybody knows, though, that it is fateful.

Almost at hourly periods yesterday there came varying voices about what would happen. First, the Government was safe, then Mr. Meighen was "in sure." Then some of the few Progressives who had promised him support were wavering. On Wednesday eight Progressives were counted on to help Mr. Meighen into power. They were said to be Miss MacPhail of Ontario, L. P. Beaubien of Manitoba, John Evans, A. M. Carmichael, M. N. Campbell and R. Fansher of Saskatchewan, W. T. Lucas and A. M. Boutillier of Alberta. Well-founded stories have considerably lessened that number —so much so that it is predicted freely in Liberal circles that the Government will be sustained in the crucial division, that the change is said to have come about as the result of another Progressive caucus on Wednesday morning and of subsequent conferences.

Some details of Mr. Meighen's tariff compromise to the small band of Progressives are now available. It is learned on good authority that the Conservative leader gave an understanding not to essay any general upward revision of the tariff, but to confine his alterations to raising the Canadian tariff on agricultural products up to the level of the United States tariff and to raise the tariff on agricultural implements, to the point from which Premier King made his reduction in 1924.

DISTRICT 3, L.O.L. ELECTS OFFICERS

Reports Show Good Progress in District During Year.

District L.O.L. No. 3 Annual Meeting was held in Victoria hall, Tuesday 12th' a splendid turnout of officers and members being present. H. Lumman, Wor. District Master, under whose leadership this district has made a remarkable progress during the past year, was in the chair. The reports of the various committees submitted were very encouraging and were warmly encored.

This being the Election of officers for the ensuing year, W. Bro. E. F. Reid conducted the same in a very able manner. The following were elected and installed.—

District Master, J. J. Ball; Dep. Master, T. Sprouts; Chaplain, J. Hobson; Rec. Secretary, Geo. McCulloch; Fin. Sec., C. H. Luffman; Treasurer, F. Millard; Marshall, D. Manley; 1st Lecturer, Geo. Raines; 2nd Lecturer, W. Wilson, J. Wilson.

All the newly-elected officers gave short speeches, reviewing the past and looking forward toward making 1926 a banner year. Lodge was then closed by singing "God Save the King."

OFFICERS ELECTED BY ST. JOHN'S W.A.

Annual Meeting of Evening Branch Held on Monday.

The Annual Meeting of the Evening Branch of the Women's Auxiliary of St. John's Church, Peterborough, was held Monday evening, when the different officers read gratifying reports of the year's work. The following new officers were elected.

Honorary President, Mrs. W. E. Conway; President, Mrs. George A. Wesley; Vice-Pres., Mrs. F. D. Craig; Secretary, Mrs. Leila Spriggs; Treasurer, Miss F. Corcoran; Literature Treas., Mrs. J. E. Patte; Thank Off.-Treas., Miss Emma Clementi; E. C. D. Treas., Mrs. W. M. Lang; Dorcas Sec., Mrs. W. C. Frost; Asst. Dorcas, Miss E. L. McKee; Convenors of Refreshments, Mrs. H. Spargo, Mrs. J. Patte; Telephone, Mrs. J. Patte; Living Message Sec., Mrs. Lacey.

WAR TIME SURPLUS ENDOWS FOUNDATION

Payment to Province From Wheat Board To Be Used For Research.

REGINA, Jan. 14 (Canadian Press).—The establishment of "Saskathewan Agricultural Research Foundation," enabled by the payment to the Province of $284,200, surplus of operations of the Canada war time wheat board, was approved by the Legislature yesterday on the recommandation of the committee on agriculture.

V. P. Of Royal Institute.

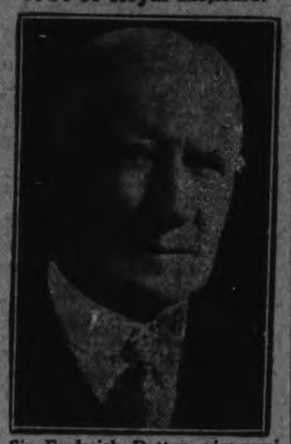

Sir Frederick Dutton, vice-president of the Royal Institute, who is addressing a number of meetings in Montreal this week.

SOUTH AFRICA TO TAKE NO PART IN PARLEY PROJECT

Great Britain May Abandon Plans For Imperial Conference.

HERTZOG OPPOSED.

LONDON, Jan. 14 (Canadian Press).—The Union of South Africa will not join the Mother Country in her plans for the security and peace of Europe as represented by the Locarno Treaty, and refused to take part in the projected imperial conference this autumn which would have under discussion the Dominions' responsibility in the Locarno Pact, it is stated in quarters close to the British Government.

General Hertzog, South Africa Premier, is understood to have informed the Colonial Office that his government has decided not to send a representative to the conference on the ground that the Dominion does not wan to participate in European affairs with which it is not directly concerned. Because of the attitude of the South African Goverment, Great Britain may not call a conference for this year.

BELMONT U.F.W.O. MONTHLY MEETING

Was Held at Home of Mrs. T. Bannon—Reports Received.

The monthly meeting of the Belmont U.F.W.O. Club No. 1561a was held at the home of Mrs. T. Bannon. A great many were present. The meeting opened by singing "The Maple Leaf Forever," the usual roll call and open discussion followed.

Mrs. J. McMillan gave a splendid report on convention. It was decided to meet at the home of Mrs. J. Johnson's some afternoon to do quilting.

Mrs. Wm. Smith had been asked to attend the annual meeting of the school board, and ask that the U.F.W.O. have the school once during the year for an entertainment free. It was willingly granted.

It was moved and seconded that the Club pay Mrs. McMillan $2 toward the expense of the convention. It was also decided that the Club meet the first Thursday in every month; the next meeting to be held at Mrs. J. McMillan's home. All members were requested to be present.

"God Save the King" was then sung.

ITALIANS REFUSE TO BE SERVILE

Seek World Friendship on the Basis Of Equality.

IS PEACEFUL.

ROME, Jan. 14 (United Press).—Italy's "Imperialist spirit" means according to the Messagero, that 40,000,000 Italians refused to be placed beneath the economic tutelage of other countries.

This reply was elicited to a statement of Lloyd George, declaring that it was hard to say what the spirit meant.

The friendship which Italy seeks in the world will be on the basis of collaboration and equality, not on the basis of servility and dependency, says the paper. Furthermore, Italy wants to obtain thorough peaceful manifestations what the tenure of creed of other countries has denied her.

IN POLICE COURT

There was one case on the docket this morning, that of James Akey. Adjournment was obtained by the defence counsel for one week.

Magistrate O. A. Langley, Crown Attorney G. W. Hatton, K.C., J. A. O'Brien and Provincial Constable Norman Maker were in Norwood today in connection with an assault case, which resulted in bodily

ARCHBISHOP OF OTTAWA MAY BE MADE CARDINAL

Clergy at Quebec Have Reports of Many Changes in Hierarchy.

SOME TRANSFERS.

Archbishop of Winnipeg and Regina Being Moved East.

MONTREAL, Jan. 14 (Canadian Press).—The Star last evening carried the following special despatch from Quebec: "Information received here by members of the Catholic clergy says important changes will take place shortly in the Catholic Hierarchy, which will have far-reaching effect.

According to this information, His Grace the Archbishop of Ottawa will be made a prince of the Church, and his Grace Mgr. Sinnott, Archbishop of Winnipeg, will be transferred to Ottawa as coadjutor to the new cardinal.

It is also learned that His Grace Mgr. Belveau, Archbishop of St. Boniface, will head the Archdiocese of Winnipeg as well as his own. At the same time rumors are gaining ground that His Grace Mgr. Mathieu, Archbishop of Regina, will be transferred to the Archdiocese of Quebec, being replaced by His Grace Mgr. Prudhomme, Bishop of Prince Albert.

CONFER ABOUT ITALIAN DEBT

Finance Minister and Ambassador Had Meeting With Churchill.

NO STATEMENT.

LONDON, Jan. 14 (United Press) —The Italian Finance Minister, Count Volpi, and Ambassador Dela Toreta conferred for more than an hour to-day with Winston Churchill, Chancellor of the Exchequer, apparently as a preliminary to opening the Italo-British debt negotiations. Afterward, the parties declined to divulge the nature of their conversations, but it was noted that the conferers were smiling and appeared satisfied with their deliberations.

NATIONALIZATION OF MINES IS PROPOSED

Coal Miners' Federation Proposes Scheme For Britain.

LONDON, Jan. 14 (United Press) — Nationalization of the British coal mines was proposed to-day in a gigantic scheme submitted by the Miners' Federation to the National Commission investigating the coal mining industry.

OFFICERS INSTALLED.

Mount Hebron and Hiawatha Encampments, I.O.O.F., Have Ceremony.

At the I.O.O.F. Temple last night the officers of the two local encampments, Mount Hebron No. 56, and Hiawatha No. 66, were installed into office for a six months' term by D.D.-G.P. Craig, assisted by the following members of District Committee No. 19, viz.—

District Deputys—Senior Warden, G. Lacheur, P.C.P.; Junior Warden, H. Carter, P.C.P.; High Priest, R. R. Ford, P.C.P.; Rec. Scribe, J. E. Emmerson, P.C.P.; Fin. Scribe, G. W. East, P.C.P.; Treasurer, F. Read, P.C.P.; Inside Sentinal, W. H. Young, P.C.P.

The officers installed were as follows: Mount Hebron No. 56—Chief Patriarch, J. Doleman; High Priest, W. Cresswell; Senior Warden, H. Frost; Rec. Scribe, W. Petrie; Fin. Scribe, S. Gillespie; Treasurer, R. N. Jones, P.C.P.; Junior Warden, W. M. Fair; Guide, C. E. Wiley; 1st Watch, C. Russeau; 2nd Watch, S. Adlum; 3rd Watch, B. Fredericks, P.C.P.; 4th W., K. Young; 1st G. of T., W. T. Byers; 2nd G. of T., W. J. Pearce; In. Sen., F. Roake; O. Sen., G. Graham.

Hiawatha Encampment No. 66, I.O.O.F. officers.—Chief Patriarch, F. T. Tuggey; High Priest, E. Stanley; Senior Warden, G. Benton; Junior Warden, W. Wiltshire; Rec. Scribe, E. H. Bartlett, P.C.P.; Fin. Scribe, J. Lash, P.C.P.; Treasurer, R. R. Ford, P.C.P.; Guide, T. McWilliams, P.C.P.; 1st Watch, R. J. Murduff, P.C.P.; 2nd W., T. Kay, P.C.P.; 3rd W., E. Norman, P.C.P.; 4th W., G. W. East, P.C.P.; 1st G. of T., J. Fairbrother; 2nd G. of T., C. Fleetwood.; In. Sentinal, H. Burrows; O. Sentinal, T. H. Skinner; W. F. Green, P.C.P., Pianist.

At the conclusion of the installation ceremonies, a hearty vote of thanks was tendered D.D.G.P. Craig and Suite for the prompt and efficient manner in which their official duties had been conducted.

A short discussion followed relative to the Annual Field Day for Good Friday, resulted in committees from both Encampments being appointed to complete arrangements for a bigger and better day than ever.

An adjournment was then made to the dining room where sandwiches, coffee and cake were served.

On Thursday last, District Deputy Grand Patriarch R. J. Craig, with R. R. Ford, P.D.D.G.P., were in Lindsay, where they installed the officers of Guiding Star Encampment No. 22, I.O.O.F., for the term ending June 30th, 1926.

BEN SPENCE HAS TAKEN NEW JOB

Leaves Ontario Prohibition Union To Head Canadian Prohibition Bureau.

NEW ORGANIZATION.

TORONTO, Jan. 14 (Canadian Press).—Ben. H. Spence, for 20 years in active work in the temperance movement in Ontario, with the Ontario Prohibition Union, has announced today that he is severing his official relations with that organization to become managing director of the Canadian Prohibition Bureau. Mr. Spence will, however, retain his official connection with the Dominion Prohibition organization and with the World League against Alcoholism.

Mr. Spence said that conferences of leading temperance workers had resulted in the launching of the bureau and the establishment of a provisional committee to open new lines of attack for the furtherance of the cause of prohibition in Ontario and in Canada. Professor J. G. Hume of Toronto, Ont., is chairman of the provisional board of directors.

CRIMINAL SHOT IN MEXICO CITY

Man With Long Record First Victim of Shoot To Kill Order.

RESISTED ARREST.

MEXICO CITY, Jan. 14 (United Press).—The police here have been ordered to shoot down criminals if necessary, in connection with the Chief of Police's decision to put an end to murder and robbery in the capital. Isador Gomez, a criminal with a long record, was the first victim of this drive, for policemen killed him when he resisted arrest.

B.N.A. ACT QUOTED IN SCHOOL QUESTION

Separate Schools Counsel Contends Grants Should Be Given Without Restrictions.

TORONTO, Jan. 14 (Canadian Press)—That the separate schools of Ontario were entitled to public grants without any of the restrictions imposed on public schools receiving grants was the contention presentd by I. F. Hellmuth, K.C., counsel for the Separate Schools, when the hearing of the petition of the rights of the school board of the township of Tiny was continued today before Mr. Justice Rose.

The rights of Separate Schools to grants without having to fulfil any of the conditions, were based on section 93 of the British North America Act which prohibited any prejudice being done to rights of minorities where such rights were recognized at the Confederation. These rights were in perpetuity, Mr. Hellmuth claimed.

92 PERISH IN MINE EXPLOSION

(Continued from Page One.)

tially burned, with the driver dead in the seat, evidently killed by concussion.

The bodies of the men brought to the surface indicated that they had been burned to death, relief men said.

Little Hysteria.

Despite the tragedy that touched many of its homes, an air of calmness prevailed generally throughout Wilburton, and there was little hysteria. Small crowds on the main street of the city did not talk much of the disaster.

A large part of the citizens spent a sleepless night, but were ready to resume the efforts this morning that were halted by the flames. Early this morning approximately 1,000 of the town's 2,000 inhabitants were at the mine or near by.

While Women Weep.

Many relatives remained at the mouth of the mine throughout the night, huddled about the scattered fires, awaiting recovery of the bodies of their loved ones. As the night wore on, almost dead silence settled upon the expectant group, broken now and then by the cries of women. One young woman, a sleeping baby on either knee, sat throughout most of the night. With no word she kept her place, on an old nail keg, warming the children before one of the flickering fires. Only with the approach of dawn and the announcement that no bodies were to be brought out immediately did she end her watch.

Miner Tells Story

WILBURTON, Okla., Jan. 14 (United Press)—Fire which burned all night in the Degnan-McConnell mine No. 21, where 101 were entombed yesterday, was brought under control early this morning and preparations were started to remove the bodies of the 92 miners known to be dead in the mine.

All night long rescue teams worked in peril of their lives. Parts of the mine were still filleld with gas but nevertheless workers went down, curtained off the gas filled chambers and fought the flames. Most of the bodies will be brought up today but some which are covered with debris in remote passages can not be reached for a week, it is estimated.

A re-check established definite 101 men had entered the mine just before the explosion occurred early yesterday morning, 25 white men and 76 negroes.

Four Sons Entombed.

Henry Phillips, who escaped alive, has four sons still in the mine. They are all dead. One of the rescued negroes is crippled and he hobbled out of the mine with a rude cane after the explosion.

Roy Gray, one of the eight, told his story of the disaster to-day. "I had just gotten down to the thirteenth level west and pulled off my coat to go to work," he said. "I didn't notice anything unusual. was in one of the rooms; suddenly the ground seemed to rise up and hit me. I don't remember hearing the explosion. I knew vaguely what had happened and I started to get out like everything.

After Damp in Shaft.

"Just then a little after dam came into West 13. I forget what did, but I remained crawling toward the shaft and yelling. It must have took me 45 minutes to get there, for I was unconscious part of the time.

"They told me afterwards, that it was my yelling that let them know that eight of us were alive.

"I didn't know what all had happened until I got out and they told me there had been an explosion on Level 16, which is the bottom level.

Improvised Stretchers.

Henry Johnson, a negro, after being rescued alive from the mine drank a cup of coffee and joined the rescue team. Improvised stretchers were made out of two by four and canvas and trucks supplement the ambulances in removing the dead.

The

This day we fashion Destiny, our web of Fate we spin. —Whittier.

For a reading, free of charge, it addressed to "The Oracle," The Peterborough. If you desire a rea addressed, envelope.

The full name and date of b Robert Doe, 12 March, 1899." It state date, month and year. Plea hundreds of enquiries being receive reply. Replies are given as quick enquiries are received.

No full names will be printe pen-names as given being used.

If you write a letter to the "letter" on the corner of the enve

Here is the coupon:

Full Name .....

Birth Date: (date).....(mont

Would the following date be into an important tansaction o

(date)..... (month).....

Pen-name.....

Zed.—You have a high social nature and readily form friendships, though in yourself inclined to be shy in making approaches. You enjoy the society of your friends in a high degree, and are apt to be blind to their faults and defects. You have the elements of conjugal union in the highest degree are satisfied to concentrate all your affections upon one object. You have a great love for children and can easily win their affections. You have much self-government; can conceal your emotions and keep a secret when necessary. You possess great planning power, ingenuity, and mechanical skill; can use most tools remarkably well; but do not appreciate purely mechanical tasks. You prefer to use your well-developed intelligence. You would probably excel as an inventor, but require developed concentrativeness. You have good creative powers, with a vivid imagination and originality of thought. You are logical in argument and quick in diction, having the power to impress by candor rather than fluency of speech. Your were born on a Sunday. The 22nd of February would be for business change or speculation not for social change. Your tan and buff.

Pen.—You are reserved and inclined to stay in the background when your natural charm of manner entitles you to take a leading part in whatever society you may be. You become your backwardness and come out on your proper level. Do not allow yourself to be drawn into the occult. You are highly developed, with ability to face the circumstances of everyday life. You are very affectionatd and have a universal sympathy that will win many friends of the best kind. You do not seek praise or approbation but like to know your actions are acceptable. You have good planning power and the ability to make a little go a long way. You are governed by a high sense of moral principle, but are inclined to ask yourself why others of lesser conscience and lesser ability succeed better or quicker than you do. You have a fair degree of confidence in the future, but do not build false hopes. It would not hurt you to think more of what lies ahead in a cheerful way, without neglecting the duties of the present. You were born on a Tuesday. Your colors are warm red and brown.

X. Y. Z.—You have great sympathy and understanding and are exceedingly warm hearted. Your nature is remarkably complete, though achievement of a material kind may not be your. Much is expected of people with your characteristics, and they seldom fail to measure up to the standard. You have a good head for business and the capacity to take pains with a task that pleases you. You are not cast down by trifles, but, on the other hand, great troubles make a lasting impression on you. You have good perception and sound, and with well-developed time and practice would become a good performer. You have a good share of ab

ANNOUNCING

An All Canadian Program—The First Ever Presented in this City

The Ancient Highway

WITH

JACK HOLT
BILLIE DOVE
MONTAGU LOVE

A STIRRING CANADIAN ROMANCE OF OPEN ROADS AND DEEP FORESTS OF OLD QUEBEC BY . . . . . .

JAMES OLIVER CURWOOD

WINTER SPORTS IN CANADA

Some remarkable scenes of beauty spots in Canada, showing contests in Hockey, Snow-Shoeing, Hockey and other out-door recreations.

TO-DAY

Capitol Entertainment

SCRIP BOOK

MON. - TUES. - WED.
NORMA TALMADGE
i "GRAUSTARK"

PUBLIC SCHOOL HOCKEY SCHEDULE

Sunday, January 25

At Mar 10 o'clock—Q.A. vs. C. Referee, J. Doyell.

At Mar 11 o'clock—K.G. vs. Q. M. Refe, Mr. Steer.

At Cog 1 o'clock—P. of W. vs. K.E. Reree, Mr. Park!

Sunday, January 23

At Ma 10 o'clock—C. vs. P. of W. Refee, Mr. Park.

At Ms 11 o'clock—Q.A. vs. K. G. Refe, Mr. Steer.

At Cog 1 o'clock—K.E. vs. Q.M Referee, r. Munro.

Sunday, January 30

At Ms 10 o'clock—Q.A. vs. Q. M. Refe, Mr. Miller

At Mark, 11 o'clock—K.G. vs. P. of W. Referee, Mr. Park.

At Cog, 11 o'clock—C. vs. K.E. Referee, Mr. Munro.

Saturday, February 6

At Mark, 10 o'clock—C. vs. Q.M. Referee, Mr. Miller.

At Mark, 11 o'clock—Q.A. vs. P. of W. Referee, Mr. Steer.

At Cog, 11 o'clock—K.E. vs. K.G. Referee, Mr. Park.

Saturday, February 13

At Mark, 10 o'clock—K.G. vs. C. Referee, Mr. Langford.

At Mark, 11 o'clock—Q.A. vs. K. E. Referee, Mr. Steer.

At Cog, 11 o'clock—P. of W. vs. Q.M. Referee, Mr. Park.

JUNOR GAME TO BE HARD FIGHT

Young Petes Must Win To Stay in Running For This Group.

PLAYING LINDSAY.

Fighting with their backs to the wall, the Young Petes meet Lindsay Juniors here tomorrow night in what promises to be the most exciting game of the season. Aided by the narrow ice box, the Lindsay youths had a hard time getting the decision at home on Tuesday, having to go twenty minutes overtime, one of the hardest games played in the Lindsay rink, which has seen many a mighty battle.

The Peterborough kids have gone through two tough games since their opening game here against Markham and have demonstrated that even hard ice, they form a team that will take some beating. Lindsay has a good team, with weight and speed, but how they will get along on the bigger ice surface remains to be seen.

Another tomorrow's game will be a good to miss, and worthy of a larger crowd than usually attends a junior encounter.

RATES SIGN LOWREY.

Clhorn Releases Alfred Skinner and Adds Ottawa Man to Roster.

MONTREAL, Jan. 14.—Canadian Pa. — Odie Cleghorn, captain and manager of the Pittsburgh Hockey Club announced yesterday that he has released Alfred Skinner and signed "Frock" Lowrey of Ottawa.

CURLING

The following are the results of last night's curling:—

M. Glover	Rev. Gordon
McNab	J. F. H. Wallace
Stacey	M. Comstock
R. Marshall	R. M. Waddell
Skip.....11	Skip.....12
H. Glover	J. D. Howden
T. Braund	H. F. Hawken
E. E. Taylor	J. J. Howden
Bowes	M. Chenhall
Skip.....17	Skip.....8
Stuart	B. L. Barns
Bacon	A. Wood
H. Hooper	H. Clegg
Best	R. L. Dobbin
Skip.....15	Skip 9

You cannot be economical unless you know; you cannot be stylish unless you know; you cannot know unless you look for information. Read the advertisements; let them help you au fait to the hour they are printed.

BASKETBALL GROUP PLANNED FOR EAST

Kingston Y.M.C.A. Physical Director Is Sponsor of O.B.A. Group.

KINGSTON, Jan. 14.—(Special).—Mr. P. F. Brockel, physical director at the Y.M.C.A., is pushing ahead a scheme for the formation of an O.B.A. group in which Kingston Y.M.C.A. five-nine basketball team will be a member. Belleville, Kingston and Queen's seconds have already joined the league and Peterboro, Oshawa and the Royal Military College are possibilities.

FREE STATE ARMY IS BEING REDUCED

Three Brigades Will Be Disbanded, Saving Five Million Pounds.

DUBLIN, Jan. 14. —(Canadian Press.) — The Free State Government is going to save more than 5,000,000 pounds (about $25,000,000) yearly by a reduction in its army. This has been made possible through the recent agreement between North and South Ireland, says the Westminster Gazette.

The newspaper adds that three brigades comprising 300 officers and 5,000 men of the ranks will be disbanded. It says the discharged men will easily find employment in the River Shannon electrical generating project.

EXECUTED TO-DAY.

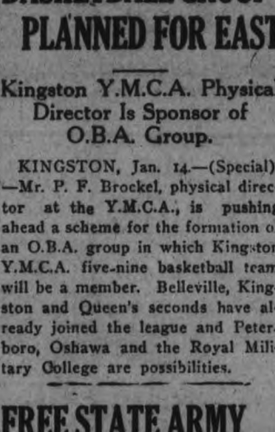

OWEN BAKER,

Who was hanged at Vancouver this morning with Harry Sowash for the brutal murder of Captain W. J. Gillies.

BRINTONS BEAT CRESCENTS 2 TO 1 IN CITY LEAGUE

Four Smart Games at Brock Street Rink—Fifth Tie of Season.

SCORES WERE CLOSE

De Laval Romped Away From Raybestos in Second Period.

Four fast games were provided last night for City League hockey fans, and they combined to provide excitement and amusement for the large number of fans who came out. While not all the games were tight, they all provided good hockey.

Raybestos, 4; St. James, 4.

The third tie in five starts was staged in the first game, when Raybestos and St. James juniors played to a 4-4 draw. The game was fast, although Raybestos had the majority of the play. Payne in goal was like a stone wall and turned aside a great many shots. The checking of Heal at centre for the St. James boys was a feature. He broke up many fine rushes and intercepted a number of passes. The O.H.A. players, Chambers and Cripps, were well watched, although Cripps scored all four goals for his teams.

Play in the first period was of the end to end variety and half the period had gone before Chambers bulged the twine back of Payne. The advantage was not retained long as Cripps scored twice within a minute, once on a pass in front of the net and once on a long shot.

Three times in the second period the Raybestos boys tied up the game. On two occasions Cripps came through with the necessary shot to put his team ahead again, but the last goal was scored just as the timer was reaching for the bell.

Goals—Cripps 4, Chambers, Starr and Graham.

Penalties—Cripps 3, Heal, Austin, Corkery, Chambers.

St. James—Goal, Payne; defence, Seabrooke, Ashmore; centre, Heale; wings, Austin, Cripps; subs, Moffatt, Steer, Grose.

Raybestos—Goal, Koster; defence, Graham, Corkery; centre, Starr; wings, Chambers, Williams; subs, Williams, Hatton, Carroll, White.

Referee—McMartin.

St. Andrew's, 4; St. Peter's, 1.

St. Andrew's went into the lead of the Junior City Hockey League by their victory over St. Peter's by four goals to one in the second game. The Scots led all the way and had most of the play. Inability to lift their shots, coupled with good goalkeeping by Gillespie kept the Cathedral score down, while St. Andrew's boys fired vicious drives at Mein, who was distinctly off color.

Sowden and Hall led the winners attack while Rishea and LeBarr were best for the losers.

At the end of the first period the score was 3-0. Rishea cut down the lead by one but Allin got that back by slamming in the rebound of Hall's shot.

Both teams showed some combination but most of the goals were on long drives.

St. Andrew's—Goal, Gillespie; defence, Sowden, Marshall; centre, Hall; wings, Nixon, Allen; subs, Jennings, Mowry, Robertson, Roberts.

St. Peter's—Goal, Mein; defence, LeBarr, Rishea; centre, Carroll; wings, Archambault, Jones; subs, Grady, Wolffe.

Referee—Thirnbeck.

Goals—Sowden, Roberston, Hall, Allen, Rishea.

Penalties—Allen, LeBarr, Hall.

Brinton, 2; Crescents, 1.

A strong finish won for the Brinton Carpet team in the first of the two senior games last night at Brock street rink. Scoring the first goal of the game early in the first period and with Hall in goal doing the "They shall not pass" act, the Crescents' lead looked as big as a house. Toward the end of the second period, however, Pete King stickhandled around the whole Crescent team to go right in on Hall and score. A few minutes later Cripps scored on a short shot from a scrimmage in front of the net, which broke the tie and gave the Carpet makers the necessary goal to win.

For the winners, Lackey and McMartin played a heady game on the defence and were always dangerous on the attack. LeBarr was good in goal, and King was the pick of the forwards. Milloy scored the losers' goal on a shot from a short distance out, and was always one of the leaders. Hall withstood a terrific bombardment from all angles in the second period and played a good game in the net. It was a contest of age and experience against youth and speed and the experienced team won.

Brinton Carpet—Goal, LeBarr; defence, McMartin, Lackey; centre, Rose; wings, Chidley, King; subs, Cripps, White.

Crescents—Goal, Hall; defence, McDonough, Holland; centre, Jones; wings, Maudsley, Milloy; subs, Collins, Richea, Mahood.

Referee—McClorry.

Goals—Milloy, King, Cripps.

Penalties—White 2, Richea, McMartin, Holland.

De Laval, 5; Raybestos, 1.

The De Laval team is on top of the senior series of the City Hockey League, winning last night 5-1 in what had promised until well on in the second period to be a close game. The first period was scoreless, although both teams had many chances. The goalkeepers were right on and were given good protection by their defence men.

In the second all was changed. Twice in a row Dundas and Williams combined to beat the Raybestos defence and scored, Dundas adding the parting shot. McDougall then changed the record, putting in a solo rush for a good goal, which he deserved, as he had been trying hard all night, making rush after rush. Dundas and Williams then combined again, Jack Gillespie saved his team from a shutout by going in on Ward in a lone rush to score, and then Dundas scored again, this time on a pass from McDougall. For the last few minutes of the period the whole Raybestos team except Legros was down around the De Laval net and Ward was as busy as if had been practicing his forwards, but he kept out the opposition.

Goals — Dundas 4, McDougall, Gillespie.

Penalties—E. Williams 2, Miller 2, Thorntop.

Raybestos—Goal, Legros; defence, Coursey, Helson; centre, Butcher; wings, A. Williams, Gillespie; subs, G. Williams, Thornton, Batten, Wright.

De Laval—Goal, Ward; defence, Marchen, Miller; centre, E. Williams; wings, Dundas, McDougall; subs, Kingdon, Evans, Smith, Ashmore.

Referee—McClory.

PROGRESSIVE MEMBER

Among the parliamentary gladiators at Ottawa the Progressives hold the balance of power. Above, right, is J. W. King, Progressive M. P., who won his seat over George Spotton in the North Huron election and legal battle that followed. On the left is the newly chosen Progressive whip, J. P. Spencer, member for Battle River. These pictures show these two members at their desks in Ottawa.

BOWLING

K. of C. Alleys.

Ladies' teams bowling at the Knights of Columbus' alleys last evening were the Owls (Miss Katherine M. Donald, captain), who won two games out of three from the Pansies (Miss Ada Shaughnessy, captain), and the Daffodils (Miss Florence Murray, captain), who took two games from the Shamrocks (Miss Helen Quinn, captain). Miss Irene O'Brien of the Daffodils' team had high score of 166, and Miss M. O'Toole, of the Shamrocks, 159.

CHURCH LEAGUE, Y M C A

St. Luke's, though handicapped by having to use a dummy, made things interesting for Murray St., winning one game and losing another one by only seven pins.

St Luke's—				
Curtis	136	186	148	470
Rogers	141	138	142	421
Lipsett, G	161	197	114	452
Curtis, F	194	118	121	433
Dummy	100	100	100	300
	732	719	625	2076
Murray St —				
Bell	166	161	124	451
Crawford	134	163	155	452
Dawson	108	107	146	361
Richman, N	155	79	205	439
Baptie	176	160	156	42
	739	670	786	2195

St. Andrew's took all three games from St. Luke's in the Church League. St. Luke's used a dummy in all three games, but Jack Hall's three great singles of 282, 243 and 221 for a good total of 746 pulled them up.

St Luke's—				
Curtis, S	148	111	123	382
Lipsett, G	143	129	132	404
Manicce, G	121	133	94	348
Rogers	128	101	142	371
Curtis, F	164	99	121	384
	704	573	612	1889
St Andrew's—				
Hall, Jim	132	159	186	477
Weir	141	135	138	414
Roper	157	138	115	410
Hall, Jack	221	282	243	746
Dummy	100	100	100	300
	751	814	781	2347

LADIES' MERCANTILE LEAGUE YMCA

The Hurons took the first two games from the Ontarios in the Ladies' Mercantile League, but dropped the third one by the close margin of eight pins. Miss Shaughnessy was high for three games with 500, having two nice singles of 182 and 173. Miss Fitzgerald had a great single of 214 for the high single, while Miss Pearson had one of 185.

Hurons—				
Miss Pearson	126	154	185	465
Miss Shaughnessy	173	182	145	500
Miss Rodey	96	123	96	315
Miss Hanna	151	130	125	406
	546	589	551	1686
Ontarios—				
Miss Fitzgerald	120	126	214	460
Miss Adams	128	88	124	340
Miss Hill	102	109	130	342
Miss Williamson	91	73	91	255
	442	396	559	1397

Y M C A LEAGUE

George St. took all three games from the Woollens in the Y.M.C.A. League. Nels Routley rolled three good games of 238, 230 and 183 for a nice total of 651. Other good singles were Outram's 230, Robertson's 218, Curvin's 182; E. Vinette's 220 and 202, J. Dundas' 204 and 195.

George St —				
Routley, Nels	230	183	238	651
Outram	230	172	141	543
Curvin	—	—	182	182
Robertson	176	218	160	554
Routley, Norm	174	172	172	518
Dummy	120	120	.....	240
	930	865	893	2688
Woollens—				
Redpath	98	139	128	365
Dundas, I	195	145	204	544
Vinette, E	202	220	86	508
Weatherstone	96	101	146	343
Smith	83	102	126	311
	674	707	690	2071
George St —				
Routley, Nels	118	222	211	551
Outram, H	220	207	180	607
Pratt, T	192	219	172	583
Robertson, G	145	180	198	523
Routley, Norm	174	202	129	505
	849	1030	890	2769
Northern Lights—				
Hatch	192	201	175	568
Telford	159	157	173	489
Garbutt	165	134	155	454
Brown	186	151	168	505
Dummy	120	120	120	360
	822	763	791	2376

LADIES' LEAGUE—Y.M.C.A.

The Bobolinks took all three games from the Orioles, who were handicapped by having to use two dummies in all three games. The Orioles, however, gave them a hard chase and Miss Gillespie rolled a nice single of 191. Miss Eagleson had a nice single of 185, while Miss Bowles had one of 178.

Bobolinks—				
Miss Eagleson	130	154	185	469
Miss Paxman	110	99	80	289
Miss Bowles	178	94	160	432
Miss Buckham	148	146	114	408
Miss Waddell	....	120	134	254
Dummy	80	.....	.....	80
	646	613	673	1932
Orioles—				
Miss Gillespie	150	97	158	405
Miss Madill	91	126	133	350
Miss Saunders	191	136	136	463
Dummy	80	80	80	240
Dummy	80	80	80	240
	592	519	587	1698

The Bobolinks only took one game from the Bluejays but they bowled a wonderful game to do it. It will take some beating for four of the ladies were over 180 and the other lady 149, for a great total of 895. The Bluejays themselves rolled a good game of 807. Some nice singles were: Miss Winnie Coon's 198, Miss Alice Johnson's 186, Miss L. Elliott's 188, Miss Bowle's 189, Miss Paxman's 189, Miss Buckham's 187 and Miss Eagleson's 181.

Bobolinks—				
Miss Bowles	153	115	189	457
Miss Buckham	99	138	187	424
Miss Paxman	132	110	189	431
Miss Armstrong	113	58	.....	171
Miss Eagleson	....	.....	181	181
Miss Waddell	....	108	149	257
Dummy	80	.....	.....	80
	577	529	895	2001
Bluejays—				
Miss Elliott, L	108	185	98	394
Miss Milburn	85	.....	110	195
Miss Herridge	117	164	.....	281
Miss Coon, W	157	144	198	499
Miss Johnson, A	150	150	186	486
Miss Ross	....	161	123	284
	617	807	715	213

The Swallows took the odd game of three close games from the Canaries by the close margin of fourteen pins. All games were fairly close for the Swallows were up about thirty pins in the total pinnage.

Swallows—				
Miss Bennett	142	143	79	364
Miss Ingram	114	144	108	366
Miss Davidson, A	87	98	158	343
Miss Batten	132	.....	.....	132
Miss Elliott, E	125	102	92	319
Miss Moore	....	154	167	321
	600	641	604	1845
Canaries—				
Miss Collins	122	165	156	443
Miss Pammett	59	.....	.....	59
Miss Johnson, L	81	.....	.....	81
Miss Doughty	162	117	128	407
Miss Rae	122	167	146	435
Miss Hall	....	129	118	247
Miss Nelson	....	49	95	144
	546	627	643	1816

LADIES' MATINEE LEAGUE.

At the Water St. Alleys yesterday Miss Allen took two out of three from Mrs. Fox. Mrs. Sanderson turned in high three with 482 and nice singles were rolled by Mrs. Fox 163 and Mrs. Sanderson 168 and 185.

Mrs. Fox—				
Mrs. Gimblett	43	116	66	225
Mrs. Graham	81	126	104	311
Mrs. Johnson	84	97	94	275
Mrs. Fox	163	152	106	421
Handicap	30	30	30	90
	401	521	400	1322
Miss Allen—				
Mrs. Sanderson	129	168	185	482
Mrs. James	104	117	113	334
Mrs. DeLong	79	124	138	341
Miss Allen	142	88	129	359
	454	497	565	1516

LADIES' MERCANTILE LEAGUE.

Quaker Oats took two out of three from Rebeccas who used one Dummy at the Water St. Alleys last night. Mrs. Fisher had high three with 483. High singles — Miss Porter 201, Miss Warner 181, Miss Fisher 191.

Rebeccas—				
Miss Fisher	116	176	191	483
Kimberley	132	149	162	443
Wedlock	137	139	156	432
Head	139	97	93	329
Dummy	75	75	75	225
	599	636	677	1912
Quaker Oats—				
Miss Warner	144	147	181	472
Naish	111	153	153	417
Porter	201	112	146	459
Thornton	94	114	116	324
Grant	164	101	99	364
	714	627	695	2036

EXAMINER LEAGUE.

The following are the results of the Examiner League teams:

Logan	153	142	133	428
Phillips	103	146	113	362
Pearse	244	96	131	471
Dunkley	146	253	181	580
	646	637	558	1841
Chouinard	168	131	163	462
Wilde	124	138	126	388
Thexton	147	118	176	441
Dummy	120	120	120	360
	559	507	585	1651
Dorrington	134	176	139	449
Pearson	161	180	159	500
Whyte	117	154	165	436
Taylor	192	128	116	436
	604	638	579	1821
Butcher	149	138	132	419
Killenbeck	159	178	118	455
Johnston	160	164	171	495
McCauley	139	218	204	561
	607	698	725	2030
Collins	121	128	122	371
Dugan	159	152	186	497
Zeihr	125	115	165	405
Dummy	120	120	120	360
	525	515	593	1633
Stanley	109	164	155	428
Seates	206	92	110	408
Clarke	109	154	136	399
Dummy	120	120	120	360
	544	530	521	1595

BANKERS' LEAGUE.

At the Water street alleys yesterday Nova Scotia started the second series with three wins from Commerce. Ackerman turned in high three with 572 and nice singles included: Baird, 196; Sedgwick, 192; Kearney, 198, and Ackerman, 249.

Commerce—				
Baird	196	178	171	545
Johnston	135	159	97	391
Stedham	115	144	132	391
Pearson	117	111	105	333
	563	592	505	1660
Nova Scotia—				
Ash	122	129	149	400
Sedgwick	121	97	192	410
Kearney	177	164	198	539
Ackerman	182	249	141	572
	602	639	680	1921

CITY LEAGUE.

Freeman, using one dummy score, took three games from the Lawn Bowlers at the Water street alleys and finished the first section with only one loss. Fox rolled high three with 590 and high singles included Routley 237 and Fox 204 and 213.

Freeman—				
Routley	175	237	158	570
Fox	173	204	213	590
Gimblett	153	190	197	540
Freeman	148	190	108	446
Dummy	125	125	125	375
	774	946	801	2521
Lawn Bowlers—				
Sedgwick	124	165	127	416
Barrette	150	132	110	402
Fallon	161	178	183	522
Mayneord	186	160	161	507
Elliott	140	167	180	487
	771	802	761	2334

SECOND MESSIAH IS WORSHIPPED

Brahmins and Liberal Catholics Joined in Ceremony at Adyar.

MRS. BESANT AWAY?

LONDON, Jan. 14 (Canadian Press).—The Daily Sketch reasserts that J. Krishnamurti, a young Hindu, was proclaimed the "Second Messiah," by theosophists at Adyar, British India, last Monday. It does not, however, mention Mrs. Annie Besant, head of the International Theosophical Society, in connection with the ceremony. The Sketch says the bishops and priests of the Liberal Catholic Church joined with the Brahmins in the ceremony of proclamation and in common worship in Hindu, with addition made to the service by Krishnamurti.

SNOWSHOE CLUB AT FIRST MEET

Membership is Expected To Reach 200 Mark This Season.

HAPPY YOUTHS.

The local Ski and Snowshoe Club held its first meet last night, a good crowd of rosy cheeked youths, garbed in gay colored toggery being present. Last night being the opening night of the 1926 season, the presence of both members and prospective members was welcomed and many old acquaintances were renewed.

Leaving the Y. W. C. A. at 7.30 p.m., the party journeyed to the Prince of Wales School, where for about two hours the skiers fairly kept the hill hot, sliding and tumbling down it from all angles. From here they proceeded to the old Westclox factory on George Street South, where installation of officers for the present year took place, preceded by refreshments.

One glance at the membership will show the progress the club has made since it was formed two years ago. Last year the paid members numbered 101. This season the membership is expected to reach the two hundred mark, and by the way the application forms are going at present it may be well over that figure. The membership is limited to 200 members, so applications must be in early.

The club is in a good standing as far as finances are concerned, and a very successful season is looked forward to. If anyone is counting on learning to ski, now is the time to learn, when others are learning. This is not just a Ski and Snowshoe Club, but a get-together club, composed of young men and women, who are out to have a jolly time.

Skiing is Canada's most healthful winter sport. Ask those who do it. They will tell you whether it is or not.

George Logan will again occupy the seat of president this year, and he will be ably assisted as in the past by Gerry McClelland, who was again appointed vice-president. Frank White, the faithful secretary-treasurer last year, will look after the books for another term.

Announcement of the next hike will be made early next week.

MY GREAT GOD.

I have a **Mighty** God, unmeasured is His power,
It doth deliverance bring in each distressing hour;
When tempests hew my path, and fogs obscure my view,
He doth a passage make, and leads me safely through.

I have a **Faithful** God on whom I can depend,
The One who changes not but guides me to the end;
Oftimes I change and fail, but He remains the same,
Great is His faithfulness, for which I praise His name.

I have a **Loving** God—the One who seeks the lost,
How great His love appears when measred by the cost;
Exhaustless is His love—though feeble oft is mine,
Yet on His breast of love with joy I do recline.

I have a **Patient** God—how gently doth He bear,
Though wayward be my will, for Me He still doth care,
He draws my soul along the narrow upward way
That leads from earth's dark night to heaven's eternal day.

I have a **Glorious** God—nought shall His glory dim,
That glory I shall share and ever live with Him;
My God, give me the strength to make Thy glory known,
Until, through grace I share the honours of Thy throne.

—HUGH KANE.

Mr. Kane, who is conducting special meetings in the Gospel Hall, wrote the above poem since coming to Peterboro. Evidently he is both a preacher and a poet.

DISCUSSION OF THE NEW PROVINCIAL HIGHWAY

A Resident of Peterborough Points Out Where There is a Fertile Field For Business.

A question in which a number of Peterborough people are interesting themselves is the building of the new provincial highway from Newcastle to Lindsay, and how Peterborough will be reached from the latter town.

One idea is that the provincial highway be built from Newcastle to Lindsay, there continue from Lindsay to Peterborough, striking the Chemong Road about three miles out.

The residents of Manvers offer an alternative suggestion. That is from the Newcastle to Lindsay highway the road to Peterborough be started on the 8th line, Manvers, running through to the boundary of Manvers and Cavan, then following the 10th line of Cavan to the middle road, to Coe's Corners and north to the 12th line, then coming along Scott's Corners on the Provincial highway, on into Peterborough.

This gentleman, a former resident of Manvers, who is now residing in Peterborough, states that this would open up a very fertile field for shoppers who desire to come to Peterborough now living in Manvers and Cavan, that it will shorten the distance to be built by ten or twelve miles, and would be a very serviceable road.

It is understood that Mr. Fallis, the Provincial member for Durham and Mr. Bradburn, M.P.P. West Peterborough, have been interested in the matter, and that the Chamber of Commerce of the city are also giving the matter considerable attention, and that a meeting will be called shortly to discuss the whole affair from the business standpoint of the city.

Regent

NOW PLAYING

You'll Laugh 'Till You're Weaker Than Boarding House Coffee

—When You See—

FRED THOMSON

in

THE WILD BULL'S LAIR

with the wonder horse

SILVER KING

Also Hal Roach Comedy—Tame Men & Wild Women

and

Bray Cartoon—Babes in the Wood

Regent Orchestra in Latest Popular Hits

Theatre

AT THE REGENT

NOVEL PLOT IN NEW THOMPSON PICTURE.

"The Wild Bull's Lair," a strange story by Marion Jackson, who has written so many of the Fred Thompson successes, is proving one of the athletic star's most popular vehicles at the Regent Theatre where it is now being shown; and certainly it is the most original plot which has been flashed on the screen in a "western" setting within memory. Supported by an excellent cast and mounted on his noted co-star, Silver King, Thomson sweeps through this story of superstition, mystery and the supernatural in whirlwind fashion; finally conquering a full grown bull in a thrilling fight at the close of the picture. Plenty of fine comedy keeps the story from becoming too "heavy" at times, and the direction is superb. Thomson is gaining histrionic ability to such a point that he will soon have to be seriously considered when the "champion actors" are up for ranking, as well as the head of the list of champion athletes.

AT THE CAPITOL

ON SCREEN FOR TEN YEARS; NEVER BEEN IN HOLLYWOOD

A movie actor of ten years' standing and he'd never been to Hollywood.

Strange as it may sound, this was true of Montague Love until the popular "heavy" player was cast in a featured role in the Paramount picture, "The Ancient Highway," a screen version of James Oliver Curwood's story directed by Irvin Willat and due for a run of 3 days at Capitol Theatre starting today.

Love, who at the time had just finished a vaudeville tour of 55 consecutive weeks, claims that he was placed in an embarrassing position many times during his vaudeville tour when, in the course of interviews for the press, he was naturally asked all sorts of questions about Hollywood and had to admit he had never even seen the place.

When he returned to the east, following the completion of his work in "The Ancient Highway," he was able to converse more knowingly of the "home of the movies."

Jack Holt and Billie Dove complete the trio of players featured in the picture, an outdoor romance with scenes laid in the logging country around Quebec.

DOCTOR SUICIDES.

Medical Inspection For U. S. Immigration Office Shoots Himself.

WINNIPEG, Jan. 14 (Canadian Press).—Dr. Harry Watson, inspecting physician of the United States Immigration Department here, was found dead late yesterday in his office. Death was caused by a bullet wound through the right chest, which, according to the police, was self inflicted. He had been in ill-health for a considerable time, suffering from war disabilities. Dr. Watson, who was 56 years of age, had been a resident of Winnipeg for the past 24 years.

Does it embarrass you to select and choose from stock on the shop counter? Read the advertisements. They put before you the best of the world's products which you can pick from before you go a-shopping.

Robt. Fair & Co., Ltd.

Another shipment of the famous

DIANA

Spring Needle
Pure Thread Silk

Chiffon Hosiery

Shades are Gold, Silver, Canary and Black. Sizes 8 1-2 to 10.

PRICE PAIR.

$.175

Venus and Milo Silk Hose

With the widened top, seams at back, all wanted shades, including Gold and Gun Metal. Sizes 8 1-2 to 10. Pair,

$1.75, $2.25

N. D. FOOTE, D.S.C.
GRADUATE CHIROPODIST
All manner foot trouble successfully treated, 107 Barrie Bldg., Phone 1730W for Appointment.

INJURING the EYES

Much injury is often done the eyes by failure to procure glasses when needed. And it isn't the eyes alone that suffer. Eye strain can, and generally does, result in bodily troubles that are as remote as possible from the eyes. Don't make the mistake of treating lightly an error of vision. You'll know all about your eyes after having them examined here.

A. A. FOWLER, Phm.B
EYESIGHT SPECIALIST
B. McLeod has a drug store in the same place—373 George St.

Teacher of
HAWAIIAN MUSIC
Harry Wagner of Toronto
Complete copyrighted and guaranteed course in transposition for steel guitar, tenor banjo and ukulele-banjo. Glee club free.
Phone 355.
Conservatory of Music.
24-14,19-3966

2 lb. PURE LARD 38c

10 Lb. SUGAR - - 63c

24 Saxon Flour - - $1.05

4 Infant's Delight 25c

60 Hunter Street East | Bowles CASH & CARRY GROCERY | 168 Charlotte Street

Nugent's Winter Balm 25c

For chafing, roughness of the skin, and after shaving.

NUGENT'S PINE TAR CORDIAL

will relieve your cough—35c, 65c, $1.00

Phone 332

We Deliver Promptly — "You Can Depend On Us"

NUGENT DRUG CO.

FRANK GREATRIX, Prop. 386 GEORGE ST

LOCALS

DR. T. P. McCULLOUGH

Eye, Ear, Nose and Throat Specialists, 166 Brock St. Phone 36W

WOOD VALUE

Is demonstrated both in Quantity and Quality when purchased from Sanitary Supply.
PHONE 147
Body H: wood. Heavy Hardwood Slabs, and Soft Wood.
Reg. H. Turner, Prop.
dtf

DO YOU NEED AN ACCOUNTANT?

If you want your books audited or adjusted; if not satisfied with your book-keeping system; if you want your income tax return prepared for this or other years, or want some dispute adjusted, H. K. Middleton 'Phone 1353. office Charlotte St
dtf

SIMPLY GRAND — TAYLOR'S PERFECT SKATE GRINDING.

Saws filed and set, cutlery grinding, clippers sharpened, umbrellas repaired and re-covered. Over 40 years' practical experience. — Wm. Taylor, The Sheffield Cutler, 219 Hunter Street West. t-t-s

COAL, COKE AND WOOD.

Half cord 12 in. Pine Slabs $3.75
Half cord 12 in. 80 p.c. Hardwood $4.50
Half cord 12 in. Hardwood Slabs $5.75
Half cord 12 in. Green Maple $5.00
Farmers' logs sawed.
DINSDALE'S, 'Phone 153.
12-17-3870.

I HAVE ON HAND FIRST-CLASS HARD AND SOFT WOOD
Cutting and Splitting if Wanted.

First quality Coke ...$15.00 per ton
Welsh Anthracite ....$18.00 per ton
Kentucky Egg .....$12.00 per ton
Peat .....$12.50 per ton
Canell Coal, as well as Steam Coal.
'Phone 111. - J. E. A. Fitzgerald.

CARD PARTY

At Immaculate Conception Parish Friday evening, January 15; starts 8.15 sharp; good prizes and refreshments. 1d 12 3958

SMOKE FOR MEAT

To smoke meat without fire, use Parke's Smoke Essence. It is a liquid preparation, which you apply with a brush. The meat remains tender, because the moisture is retained, and not driven off as by the old smokehouse method. 35c and 75c bottles at Bond's Drug Store, George and Hunter street.

HERB MARTIN MOVED.

Herb Martin has moved his watch, clock and jewelry repair shop to the George Hall barber shop, 216 Charlotte street, a convenient place for his patrons to call. Articles called for and delivered if desired. 'Phone 1072F.

AUCTION SALE

Friday, 1.30 p.m., at Hancock's Auction Room of Furniture, Stoves, Etc. You may send in anything you have for sale. 1d, 12, 3968

LITTLE LAKE CEMETERY COMPANY

The annual meeting of the lot owners of the Little Lake Cemetery Company, will be held in the Board Room of the Toronto Savings and Loan Company, 437 George Street, Peterborough, on Tuesday, January 19th, at three p.m., to receive the financial statement and reports for the past year, and for the transaction of any other business which may come before the meeting. Directors for the present year will also be elected. —Felix Brownscombe, Secretary.
4d, 15, 3961

QUEEN ALEXANDRA HOME AND SCHOOL ASSOCIATION

Will hold an Open Meeting, Friday January 15, at 8 p.m. Excellent programme. Address by the Rev. J. D. Paterson. Sale of home - made candy. Silver Collection. 2d, 13, 3959

THE KNIGHTS OF PYTHIAS

Will hold their Weekly Euchre Drive and Dance, Friday evening, Jan. 15, at 8 p.m. Good prizes.
1d, 12, 59

"Not Keeping Time"

If your watch or clock is stopping or not keeping time, now is the best time to have your repair work done.

We are giving special attention now to all repairs including Jewelry of all kinds.

Warne Bros.
349 GEORGE STREET
DIAMOND HALL
Phone 880. Phone 880

PRIZE WINNERS.

Winners of prizes at the card party held in the basement of the Sacred Heart Church last evening were Mrs. F. Bedore, F. Axford, Mrs. J. Herr, Mrs. F. Axford, and consolation prizes to Mrs. McLean and Mr. D. Coughlin.

PRAYER MEETING.

The cottage prayer meeting of the Truth Mission will be held tomorrow evening at the home of Mr. and Mrs. James Weese, of 477 McDonnel Street.

CHOIR PRACTICE

The adult members of All Saints Choir will practise tonight at the Rectory, 460 Charlotte street, at 7.30.

HOCKEY.

In an exhibition game at the Mark street rink on Tuesday night, Ackermans factory hockey team won their first game by the score of 4-0 against the representatives of the Porcelain Works.

COMING LECTURE.

The lecture by J. R. P. Schlater, D.D., on "Scotland," personal tour, 1925, illustrated, to be held in the George Street United Church, Tuesday evening, January 19th, promises to be well attended. The directorate of the Peterborough Horticultural Society, under whose auspices the lecture will be given, have reported a very encouraging demand for tickets. These are on sale, for the convenience of the down town public, at the Bank of Nova Scotia, the Bank of Montreal, George street branch, W. J. Kent's Drug Store and Percy Bond's Drug Store.
1d-12-3976.

WOULD PROVIDE FOR EQUAL LEGISLATION

Royal Bank President Says State Cannot Afford Present Expenditure Rate.

OTTAWA, Jan. 14. — (Canadian Press).—A resolution calling on the House of Commons to endorse every reasonable and legitimate proposal to preserve the industrial freedom of contract and action and to co-operate with several provinces in these objects and to provide for a uniform legislation throughout Canada, will be proposed in the Commons by A. W. Neill, independent member for Comox-Alberni.

COUNTRY BURDENED WITH GOVERNMENT

Resolution Will Be Submitted to Commons By Member For Comox-Alberni.

MONTREAL, Jan. 14.— (Canadian Press.) — Sir Herbert Holt, President of the Royal Bank of Canada, addressed the shareholders of the institution at their annual meeting to-day made the following declarations:

"After several years of business depression there are beginning to emerge definite indications of a general improvement.

"Too large a percentage of our national income is being absorbed in taxation, retarding the growth of national wealth.

"The country is overburdened with government. The country simply cannot afford the present rate of expenditures," referring to the Canadian National Railways.

In regard to the tariff: "There is need of a scientific study by a properly constituted board to evolve and keep revised an adequate stable tariff for the protection of those industries which it is in the national interest to foster."

"I am convinced that the consolidation of our two great railway systems for the purpose of administration and operation on a basis that would not penalize the past efficiency and economy on the part of the privately-owned railway is the only practical means of quickly eliminating the present enormous loss," said Mr. Holt.

LATE WANT ADS.

FOR SALE — 3 HIGH BACK CUTters, also set of double heavy harness, and 2 sets of single harness, good robe, general purpose horses, cheap driving horses; apply 503 Elm, phone 858. 3d-14-74

OBITUARY.

MICHAEL HOLLAND.

The death occurred in Peterboro this morning of Michael Holland, a life-long resident of Ennismore. He leaves to mourn his loss four sons: Daniel, James, William and Joseph, all of Ennismore; one daughter, Mrs. Richard Hickson, of Ennismore, and one brother, James Holland, of Peterboro. The funeral will take place on Saturday morning at 9.30, and proceed to St Martin's Church, Ennismore, and thence to St. Martin's Cemetery.

MRS. EDWIN ELCOME
(Contributed)

At nine o'clock Sunday morning, in the Nicholls Hospital, Mrs. Mary Elcome, widow of the late Edwin Elcome passed peacefully on to her heavenly home. During the past four years her health has been far from good, yet with the tender care of her devoted daughters she has been able to be about the home and occasionally at church.

Her patience in sickness, resignation in sorrow, love of the Bible, faith in prayer, and interest in everything pertaining to the spiritual welfare of the community were marked characteristics of her life. She was a faithful member of the Murray Street Baptist Church and a successful teacher for many years in the Sunday School.

Mrs. Elcome came to Canada from Aberdeen, Scotland, with her mother and sisters, forty-five years ago. "The Elcome family" has been well known and esteemed in Peterboro for more than a generation. In the religious activities of the city, the late Mr. Elcome was particularly active.

The funeral service was conducted by her pastor, Rev. C. W. Rose, of Murray Street and Rev. J. E. Todd of George Street, January 12, at 3 o'clock. The address given by Dr. Rose was based upon the words: "Blessed are the dead that die in the Lord." Rev. 14:13, a fitting tribute in the words of scripture, was also given. The following were the pall-bearers, R. Giddon, J. H. Renwick, A. J. Madill, Roland Merrill, A. W. Wray and A. Robertson.

The daughters and the brother and sisters have the sympathy of many friends in their bereavement.

PATRICK BRICK.

In the death of Patrick Brick, of Lindsay, which occurred on January 7th, there passed away one of the early settlers of Ennismore. Some 84 years ago the deceased gentleman was born in Ennismore township, where he went to school, and then took up the honorable occupation of a tiller of the soil. Some 15 years ago he moved to Lindsay. He was predeceased by his devoted wife some three years ago.

The late Patrick Brick was of a retiring disposition well and favorably known and a good citizen. The funeral on January 9th was attended by a large number of friends and relatives, the pall-bearers being: Messrs. M. Bovey, D. Morrissey, P. J. Clancy, N. Murray, P. O'Neill and E.O'Neill. Very Rev. Dean Whibbs chanted the requiem mass interment taking place in the Catholic cemetery.

Spiritual bouquets were received from the following: Mr. and Mrs. Irwin, of Omemee; Mr. and Mrs. John Burns, Mr. Dan Healey, the Misses Marie and Kathleen Brick, Mr. and Mrs. Wm. O'Neill, Mr. and Mrs. A. Brick, Mr. and Mrs. Dan. O'Neill, Mrs. Margaret Brick, of Ennismore, Mr. and Mrs. Albert O'Neill, Mr. and Mrs. Stafford McIlhargey, Mr. and Mrs. Joseph O'Neill, Frank Brick of Ennismore, Mr. and Mrs. Wm. Duffus of Peterboro, Mr. and Mrs. Levi Brick.

Sincere sympathy is extended to the following members of the family who are left to mourn their father's loss: Frederick Brick, of North Dakota; Patrick Brick of Netherhill, Sask.; Herb. Brick of indsay, Ambrose Brick of Lindsay, Mrs. Wm. O'Neill of King's Wharf, Mrs. Ed. O'Neill of Kinmount, Mrs. W. I. Irwin of Omemee, and Levi Brick, of Lindsay.

Two sisters survive, namely Mrs. Ellen McAuliffe of Ennismore, and Mrs. Simon Perdue of Peterboro. — Lindsay Post.

BIRTH

HAMLIN.—To Mr. and Mrs. W. S. Hamlin, 184 Lock Street, December 15th, a son.

Mr. Luman Sherwood of Ottawa, was in town yesterday, attending the funeral of his old friend, Mr. G. L. Hay.

KEEP WARM

Don't worry about hard coal—there's none coming in — but order now—

SOLVAY and OTO **COKE**

NUT, STOVE and RANGE, per ton **$15**

Gives the best of satisfaction in furnace, stove or range.

WOOD

Best hard and mixed Wood, cut and split to order at lowest current prices.

Peterboro Fuel and Transfer Co.
KELLY BROS.
Phone 270 & 362 - 134 Aylmer St.

Ready-to-Wear Dept.

CLEARANCE SALE

DRESSES
SUITS
COATS
BLOUSES
SKIRTS
KIMONAS
ETC.

Last Two Days of Sale

Bowles
PHONE 340

DECIDE TO-NIGHT KING PARTY FATE

Liberals and Conservatives Both Confident of Obtaining Small Majority.

TORIES NEED 7 VOTES.

OTTAWA, January 14. — Canadian Press. — Robert Forke, leader of the Progressives, it is understood, will not address the House on the Meighen non-confidence amendment, which is expected to come to vote late to-night and decide the fate of the King government.

One Progressive, however, Alfred Speakman, of Red Deer, is listed among the speakers for this afternoon. J. J. Denis (Liberal-Joliette) will continue his speech as soon as the House opens at three o'clock.

There is no certainty just how the balance will swing. Both Liberals and Conservatives are confident they will win on a small majority.

Now that the position of J. W. King of North Huron has been regularized by a substitute return of the returning officer he will be able to vote in the coming division, and the Conservatives will need to get seven Progressive votes to defeat the government.

Seven Progressive votes would give the Conservatives a majority of two in the full house. With six the House would divide equally and the Speaker would have the casting vote.

G. A. Borland DRUGS
CHARLOTTE ST. near Aylmer

Give the folks at home a treat!
CHOCOLATES
Fresh, delicious, per lb. 35c—2 lbs. $1.75

OVALTINE
is just the thing you need to fortify yourself against the cold. Try a cup before going to bed and get the best night's sleep you ever had
60c - 90c - $1.50

Since opening this store we have stured the CERTIFIED line of household proots. These are the finest goods obtainable & cost no more than inferior makes. The han packages are a boon to the busy housewife—som Salts, Rochelle, Borax, Licorice Powde Sulphur, Senna, Castor Oil, etc.

Phone 274 Fast Auto Devery

CITY TAXI 25c
UP-TO-DATE HEATED CARS
SERVICE DE LUXE
DAY OR NIGHT
PHONE 2240
Brydon Weese, Manager
26d-36-3951

Phone 1838
For Clancy's TAXI
Make a note of our number—not in telephone book.
t.f.s.

THE JEAN ADDICK YARN SHOP
shows an unusually fine stock of Yarns, Hosiery, Underwear, Etc. Come and see us and save money.
WE SELL FOR LESS!

CHIROPRACTOR
M. C. GOODWIN
DC. Ph. C
Palmer Graduate
108 Barrie Bldng.
Lady Attendant Phone 431
Hours 10-12 a.m., 2-6 & 7-8 p.m.
Office closed Tuesday evening, also Thursday afternoon and evening

CHAIN RED & WHITE STORES

There's hardly a household need overlooked in this splendid list of RED & WHITE cash specials. Use it as a reference any day during the week-end and coming week up to Thursday night. Remember also that in addition to our low prices we give our customers the full benefit of the R. & W. service, including FEE DELIVERY of orders to all parts of the city.

REDPATH PURE CANE GRANULATED SUGAR
White .....13 lbs. 89c
Yellow .....5 lbs. 33c

KIPPERED SNACKS
3 Tins 25c

BANQUET SARDINES
3 Tins 20c

CHICKEN HADDIE
25c Tin

SALMON
1-lb. tin Sockeye 45c
½-lb. tin Sockeye 25c

INFANT DELIGHT TOILET SOAP
4 Cakes 25c

ORANGES
are getting better than ever. Extra special prices for—
Large size, doz. 50c
Medium size, doz. 35c

CEREALS

Rolled Oats	10 lbs. 39c
Wheatlets	3 lbs. 25c
Corn Meal	4 lbs. 25c
Graham Flour	3 lbs. 25c
Oatmeal	4 lbs. 25c
Shredded Wheat	2 pkgs. 25c
Quaker Corn Flakes	3 pkgs. 29c
Kellogg's Corn Flakes	2 pkgs. 25c
Post Bran, pkg.	15c
Kellogg's Bran Flakes	2 pkgs. 25c
Tilson Bran, pkg.	21c
All Bran, pkg.	21c
Roman Meal, pkg.	31c
Quick Quaker, china, pkg.	39c
Quick Quaker, plain, pkg.	29c
Quick Quaker, small, pkg.	10c

FISH
Fresh Fillets, good quality, lb., 27c

SNAP, 15c TIN
This is a substantial price cut on this indispensible Hand and Household Cleaner. Better secure a supply on your first order this week.

EXTRA SPECIALS
For Friday and Following Week

PALM OLIVE SOAP 15c
2 Cakes - - - - -
Here's a special price on a well-known article. Stock up ahead.

Campbell's Vegetable SOUP 12c
Tin - - - - - - -

MATCHES 25c
3 Boxes - - -
Buy these now. It's a low price.

JELL-O 15c
Assorted, 1 pkgs. -
Lay in a supply for a month or two.

VEGETABLES
Turnips, peck 15c
Carrots, peck 25c
Parsnips, peck 40c
Cabbage .....10c, 15c and 20c

DATES
Hallower's .....2 lbs. 23c

RAISINS
Valencia, lb. 15c

CRANBERRIES
Extra fancy, lb. 25c

APPLES
Jonathan, the finest eating apple, peck 40c
Spies, the old reliable, peck ..50c

ONIONS
Cooking .....6 lbs. 25c
Spanish .....4 lbs. 25c

BLENDED JAM
Extra Good Quality
4-lb. Tin 51c
This blend of strawberrie raspberries and apples is a selected quality and cannot help pleasing the most particular.

GRAPE FRUIT
Florida, almost seedless, 3 for 2c and .....4 for 25c

BROOMS, 45c EACH

SUNDRIES
Lantern Glasses, squat and high, 2 for 25
Lamp Chimneys, medium and large, 2 for 25
Wash Boards, Globe, solid back, be made, each 45
Printed Butter Paper—
400-sheet package 85
1 lb. 45

PRUNES
California, New Fruit
2 lbs. 25c

JAM AND JELLIES.

BEACH EAKINS' JAM IN PURE STRAWBERRY AND RASPBERRY, 4-LB. TIN 98c
This Jam is put up under most careful supervision. Even the strawberries used in it are grown on straw and have no sand in them. You'll certainly like it.

BLACK CURRANT JAM, 1-LB. JAR 33c
English and Canadian.

LOGANBERRY JAM, 1-LB. JAR 28c
This berry only needs to be tried to be appreciated. Has a unique flavor that makes you want more.

PEACH JAM, 3-LB. JAR 57c
Here's another Jam that only requires one trial to become a regular item on your table. Just try it.

STRICTLY FRESH EGGS
55c Doz.

"THE ANCIENT HIGHWAY" CAPITOL—TODAY

The Evening Examiner

PROBABILITIES
Northwest winds, cloudy with local snowflurries, somewhat lower temperature to-night. Saturday: A little lower temperature with light snow.

VOL. LVII., No. 12 PETERBOROUGH, FRIDAY, JANUARY 15, 1926 PRICE THREE CENTS

IMPORTANT SAVINGS IN EVERY DEPARTMENT SATURDAY
Manufacturer's Outlet Sale of Linens and Household Requirements — Greatest Clearance Sale of Men's Clothing — Read Page 9 of This Issue.
THE GRESSMAN CO. LIMITED

LIBERAL GOVERNMENT SUSTAINED

Conservative Non-Confidence Measure Defeated When Only Five Progressives Vote for Amendment Meighen Sponsors

Demonstrations Accorded Bourassa, Woodworth, Miss McPhail and Robert Forke as They Cast Votes For the King Government—House Galleries Crowded With Spectators.

VOTE AGAINST AMENDMENT 123 TO 120 AND ONLY TWO MEMBERS DO NOT VOTE

Boivin Declares in Closing Hours of Debate Government Would Resign if Defeated on Division—French Canadians Sing Familiar Quebec Songs Before Voting.

OTTAWA, Jan. 15 (Canadian Press).—By a vote of 123 to 120, the King Government was sustained on the first test vote in the fifteenth Canadian Parliament. The division came at 12.30 this morning, after one of the most thrilling debates in Canadian history, and was followed by a tumultuous and gleeful demonstration on the part of Liberals.

Whereas eight Progressive votes were required to overthrow the administration, only five were cast in support of the want of confidence amendment of Right Hon. Arthur Meighen, leader of the Conservative party. Mr. Meighen's Progressive supporters were M. N. Campbell, W. T. Lucas, A. M. Carmichael, A. M. Boutillier and R. Fansher.

All the rest of them, including the Independents and Laborites, voted against the amendment: Lucas and Boutillier are from Alberta and the others from Saskatchewan.

An immediate consequence of this morning's vote in the House will be that the Prime Minister will seek a seat in the House. Machinery will be set in motion today to get him a constituency, the name of which will be announced almost immediately.

No official statement as to the constituency in which the Prime Minister will seek election is available, but it is rumored that he may contest Arthabaska, the seat made historic in that it was Sir Wilfrid Laurier's riding during crucial times. Another story says it is a Saskatchewan seat, but there is a general disposition to give credence to the first story, about Arthabaska.

A short time later it is probable that the announcement will be made that another minister will seek a seat in the House.

As to the question of appointments it is learned on good authority that no political appointments will be made until the Throne speech has been disposed of. Two or three minor departmental positions will be filled in the meantime but they are regarded as non-political and essential to the governmental business.

Progressives Applauded.

The Conservative members applauded loudly as each of the five Progressive members supporting the Meighen amendment, registered his vote. The Liberals on the other hand applauded even more loudly the nineteen Progressives who voted with the government.

Government supporters also accorded special demonstrations to Henri Bourassa, Independent; J. S. Woodworth, Labor, Winnipeg Centre; Miss Agnes MacPhail, and Robt. Forke, Progressive leader, as they cast votes against the amendment.

Sang "Allouette"

While the members were being called in the French-Canadiens in the Liberal benches struck up old familiar Quebec songs, "Allouette," as usual, being the favorite. They sang with vigor, and finally the English members caught up the strain and joined in with as much French as they knew.

The galleries remained crowded right up to the finish.

In the whole house of 245 members there were only two votes not cast; these were the votes of Speaker Lemieur and A. D. Chaplin (Conservative, Kent, Ont.) who is sick in the hospital.

The House adjourned until Monday, when the address in reply to the speech from the throne will be moved.

(Continued on Page 3.)

January Thaws in the West Confound Weather Prophets

WINNIPEG, Jan. 15.—(Canadian Press).—Western Canada is enjoying its warmest winter in several years, shattering prediction of "weather experts" that the Dominion was in for a bitterly cold season. January thaws have been general throughout the Prairies and in Winnipeg. A flock of 18 wild geese were observed Thursday flying to their spring haunts in the north.

CONFIDENCE VOTED

RT. HON. W. L. MACKENZIE KING
whose party was supported in a vote of confidence this morning.

The Motion Which was Defeated

OTTAWA, Jan. 15 (Canadian Press) — The following is the text of the want of confidence amendment moved by Rt. Hon. Arthur Meighen, Conservative leader in the house yesterday. That in the late general election the candidates of His Excellency's then advisers, at whose instance the appeal to the country was made, were defeated in a large majority of the constituencies.

That nine ministers of the crown, including the prime minister, were rejected at the polls and have no seats in parliament.

"That the party represented in the last parliament by His Majesty's opposition secured in the said election by far the largest support in the popular vote, and has substantially the largest number of members of any party in the present House of Commons.

"That those who now assume to be His Excellency's advisors have among them no Prime Minister with a seat in either House of Parliament, and under such circumstances are not competent to act as, or become, the committee of parliament, commonly known as the government, or to address parliament through His Excellency, and their attempted continuance in office is a violation of the principles and practice of British constitutional government."

HOLD SPEEDER FOR HOMICIDE

Passengers in Car Killed When Merill Drove Into Pole.

SHOWS DISREGARD.

NEW YORK, Jan. 15. — (United Press).—The State Supreme Court here has held that an indictment charging first degree murder can be returned by a grand jury against a speeder in whose car persons have lost their lives. This unusual decision, which is expected to have its effect on drunken joy-rides in the future, was made by Justice Stephen Callaghan to a grand jury hearing testimony in the case of Eugene Merrill, former Lieutenant Commander in the United States Navy, in whose car four were killed on Saturday when the automobile crashed into a telephone pole.

Merrill, who escaped with only a few bruises, is being held on a technical homicide charge.

The basis for Justice Callaghan's decision, it was learned, was that a speeder shows disregard for the consequences of his act.

SKATING TO-NIGHT AT MARK STREET RINK. GOOD ICE. BAND IN ATTENDANCE 1d13 3988

MOTION LOST.

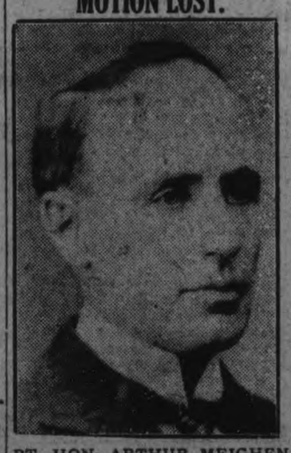

RT. HON. ARTHUR MEIGHEN
leader of the Conservative party, whose non-confidence amendment in the House was defeated by three votes.

WOOD FOR SALE.
12-INCH MIXED WOOD, $6.00. LARGE TEAM LOAD; 12-INCH HEMLOCK, $4.50, LARGE TEAM LOAD; IDEAL FOR PRESENT USE. BEST BUY IN CITY. ALFRED McDONALD LUMBER CO., LTD. PHONE 176. 3d14-3967

LOSES HIS ARM IN CITY PLANT

Robert Townsley is Seriously Injured at Canadian Woollens Factory.

NOT LONG HERE.

Robert Townsley, 105 Auburn Street, met with a serious accident at the Auburn plant of the Canadian Woollens, Limited, yesterday. His arm, by some means, became entangled in a machine, resulting in it being so badly damaged that it had to be amputated.

He was rushed to St. Joseph's Hospital, and reports this morning state that he is progressing favorably.

A regrettable feature about the accident is the fact that Mr. Townsley had just recently come to the city, having arrived in this country from Ireland some two or three months ago.

REV. GABRIEL McGUIRE, D.D., OF WESTMOUNT, QUEBEC, WILL GIVE AN ADDRESS THIS EVENING AT 8:30 IN THE MASONIC ROOMS. ALL MASTER MASONS ARE INVITED TO BE PRESENT. 1d13 3993

"Parliament Has Spoken; Parliament Is Supreme," Is Premier MacKenzie King's Comment On Victory

OTTAWA, Jan. 15 (Canadian Press). — "Parliament has spoken, and Parliament is supreme." This was the comment of Premier Mackenzie King today on the result of the division in the House of Commons last night.

Premier King was on his way to attend a meeting of the Cabinet when asked wheat he thought of the result. He said that he had not felt free to speak since the election. Now, however, the verdict of Parliament has been given, and he was free to comment.

"There will probably be a statement on Monday in the House of Commons," Mr. King said, when asked if he would seek a seat immediately. The Debate on the Address would be proceeded with until it was disposed of, and then there probably would be an adjournment of Parliament. Mr. King would say nothing as to his intentions with regard to his defeated ministers, but it is now practically certain that there will be a reduction of departments with consequent elimination of ministrieal heads. It is stated on good authority that the number of departments will be reduced by at least three.

'OUT IT GOES' WARNS FORKE IF KING GOVERNMENT FAILS TO CARRY OUT ITS PROMISES

May Count on Support of Progresisves So Long as Guarantees Are Kept—Farm Leader Looks For Some Measure of Co-opertaion.

HOPES FOR AMITY BUT READY FOR WAR IS ATTITUDE OF PROGRESSIVE PARTY

Possibility of Another Crisis Heightened By Necessity of King's Gaining Seat Shortly — If Member Resigns Snap Vote May Cause Reversal of Vote.

OTTAWA, Jan. 15 (Canadian Press) — The outstanding development in the political situation this morning is the statement from the Progressive leader, Robert Forke, indicating that the King Government may count on the support of the Farmers' party in carrying out its programme of legislation.

"There will have to be some means of co-operation," he said this morning when asked what the position of the Progressive party would be in relation to the Government. "We can't sit on the fence and simply pass judgment," said the Progressive leader. "We will have to agree to cooperate with the Government in putting through that legislation which they have promised." said Mr. Forke, who made it clear that with the votes of last night in opposition to the non confidence amendment the Progressive party had assumed certain definite responsibilities.

"If the Government does not bring down the legislation it has promised," said Mr. Forke later, "then out it goes."

Rumor Is Busy.

When the House meets on Monday the Speech from the Throne will have the right of way. The address will be moved by J. S. Elliott of West Middlesex, and seconded by Liguori Lacombe of Laval-Two Mountains. There is talk to-day that the debate on the address will be prolonged.

Before the House adjourned this morning, Mr. Lapointe intimated that it was intended to proceed with the address on Monday. This precludes until the debate is over the proposed recess of several weeks to permit Cabinet readjustment and the holding of by-elections. Premier King, according to current gossip, is likely to run in Prescott, but the sitting member has first either to resign or accept a disqualifying office, and if he did that before the division, the Government majority would be reduced by his vote. The same situation applies to the other defeated members of the Cabinet who intend to run in by-elections. A

(Continued on page 12.)

Small Majority Recalls Few Still Closer Votes

OTTAWA, Jan. 15 (Canadian Press).—The majority of three cast against the Conservative amendment is one of the slimmest on record, but there have been majorities still narrower. Last session, the Speaker's casting vote was needed in one division, although it was only on a private member's motion. One of the budgets in the last Parliament carried with only a majority of eight. There is also the tradition of one famous division years ago when the balance was swung on one vote—that of a sick member carried into the Chamber in blankets.

At Westminster, the Melbourne Government was defeated on a non-confidence motion by only one vote. The Government went to the polls and was defeated.

Small animals have to eat more food because the heart has to do relatively more work. A mouse thus eats one-third of its own weight every day.

"THE DEACON'S HONEYMOON" ALLREADY WELL, LET'S GO TO "THE DEACON'S HONEYMOON," TO BE PRESENTED IN KNOX CHURCH LECTURE HALL ON TUESDAY AND WEDNESDAY, JAN. 19 AND 20, AT 8.15 P. M. ADMISSION 25c. 1d13 3979

COGNAWAGA RINK
Skating tonight with band.
Admission 15c and 20c.
Fine sheet of ice.
Skating tomorrow afternoon and evening.
For scratch games phone 1589F

CARNIVAL
MARK ST. RINK
WEDNESDAY
JANUARY 20TH 1926
Special Music from 8 until 10.30 by Melody Concert Band.
Good prizes for Comic and Fancy Dress Costumes and Races. Admission 25c.
1d-13-3978.

MRS. FALLIS AGAIN ELECTED LEADER CONSERVATIVE WOMEN AT AN ENTHUSIASTIC MEETING

Tells Gathering at Luncheon That Right Hon. Arthur Meighen Will be Recognized National Leader Within Few Days—Things Promising at Ottawa.

HER PARTY IS NOT INFALLIBLE BUT BEST THERE IS OFFERED

W. H. Bradburn, M.P.P., Says He Has No Notice of Provincial Election in June—Association to Affiliate With the Local Council of Women.

A spirit of quiet confidence in the ultimate outcome, mingled with tension which would naturally result from the uncertainty prevailing in the Federal House, formed the dominant note of the annual meeting, held yesterday, of the Women's Liberal-Conservative Association of West Peterborough.

The Palm Room of Hooper's Confectionery Parlors was filled to capacity with the leading feminine exponents of Conservatism, who heard with interest the report by Mrs. Fallis of conditions prevailing in Ottawa, and dispatched in a business-like manner the election of officers for the current year. Mrs. Howard T. Fallis was unanimously elected as president for the third consecutive year.

W. H. Bradburn, M.P.P., called during the course of the meeting and congratulated the association upon the work which they had done during the recent campaign.

Resolutions of confidence in the ability of Arthur Meighen and G. Howard Ferguson were presented and passed.

The secretary's reports of the last monthly and annual meetings were presented; a report of the treasurer showed a balance of some $21.00.

Officers Elected.

The following officers were elected Miss Peck taking charge while the President was appointed:

President—Mrs. H. T. Fallis.

First Vice-President — Mrs. J. Mills.

Second Vice-President—Mrs. A. E. Stinson.

(Continued on page 14.)

RE-ELECTED.

MRS. HOWARD FALLIS,
yesterday re-elected President of the Women's Liberal Conservative Association of West Peterborough.

CHATEAU FRONTENAC MENACED BY STUBBORN FIRE IN OLD WING

Quebec's Entire Fire Department Battled Blaze for Hours Last Night.

SIX CASUALTIES.

$2,000,000 Damage Done and Five Firemen and Guest Are Injured.

QUEBEC, Jan. 15.— (Canadian Press.)—With a loss that is unofficially estimated around two million dollars, with five firemen taken to hospitals, and a commercial traveller named Boyd suffering from partial asphyxiation, the Chateau Frontenac Hotel, one of the premier hostelries in Canada, was the victim last night of a conflagration that raged for nearly five hours before it was finally controlled. The principal damage was sustained by the older portion of the building, that wing which overlooks the St. Lawrence river, and which contained the ancient drawing room and old tower. The new portion which houses guests and in which is situated the lofty, eighteen-storey central tower, was saved and did not suffer damage, beyond that of smoke and water. The north and south walls were destroyed, the roof falling in.

Fire Fell.

The blaze started around 5.30 in the old tower and made great headway. Five firemen were injured and had to be sent to hospitals when the ladder which they were rearing to combat the conflagration toppled, crashing them to the ground. The whole fire-fighting equipment of the city was summoned to aid, but despite their efforts the conflagration burned fiercely.

The upper part of the rotunda facing east was totally demolished, while the roof of the old wing fell in. The centre tower was invaded by smoke, but the flames were for the most part confined to the portion in which they originated.

The wing, including the tower where the fire started, was one of the first sections of the hotel to be built and contained very few guest rooms. It had, in a measure, been superseded by later additions to the building, each section of which had been shut off from the others by fire walls and fire doors.

These were closed when the fire was discovered and the flames were isolated.

Firemen Recovering

Fireman Bolduc, who was injured and had to be removed to the hospital as the result of a fall, was reported as recovering today. The four other members of the brigade who sustained minor burns about the hands and face were also reported to be recovering satisfactorily.

C. E. E. Ussher, general passenger traffice manager of the Canadian Pacific Railway, who arrived in the city this morning, made an examination of the hotel, together with A. B. Neal, manager, and after estimating the damage, made the declaration that the hotel would be functioning again by Monday of next week.

GUARD YOUR EYES.
Time, that wonderful leveler of human standards, makes it imperative for everyone to wear glasses for vision at a certain stage in their lifetime. If your eyes now need the aid of glasses, do not delay until strain and misuse have impaired your chances for improvement. See W. H. Lacey, Optometrist, 410 George Street. 'Phone 1160.

WANTED FOR LABATORY WORK, APPRENTICE COURSE, YOUNG MAN, COLLEGIATE GRADUATE OR ITS EQUIVALENT, APPLY BOX 3963, EXAMINER OFFICE. 3d14 3963

ANY OVERCOAT IN OUR STORE SATURDAY ONLY 29.50

Four 4 Clearing Specials
Stanfield's Combinations. Regular $3.50 ... $2.85
Silk Scarfs. Regular $4.50 ... $2.98
Grey Suede Silk-Lined Gloves. reg. $3.50 ... $2.35
Spatts, English make. Regular $3.50 ... $2.69

R. A. IRWIN & CO. 337 George St.
PETERBORO'S MOST MODERN EQUIPPED MEN'S SHOP

SITUATIONS VACANT

$5 SELL HOUSEHOLD NECESSITIES; greatest imaginable demand; have business of your own; make five dollars up daily; capital or experience unnecessary. E. Garretson, Brantford, Ont. 12d-19-5086

LOST

LOST — COON FUR, VICINITY OF Water St.; please leave at Examiner. Reward. 3d-15-54

LOST—ON CHARLOTTE ST., CRANK for Chevrolet car; phone 2250W. 3d-15-53

LOST — SMALL BROWN SPANIEL Pup; Wednesday morning; phone 873J. 3d-14-69

LOST — WILL THE PERSON WHO picked up the scarf in the Capitol Saturday night kindly return to the Examiner. 3d-14-54

LOST — WILL THE PERSON WHO took the fur robe by mistake from the stables at King's Hotel, please return same and save further trouble. 3d-14-66

LOST — LADIES' GOLD WRIST Watch on George, Wescott, Park, Romaine, Aylmer, through King Edward Park; leave at 486 George St. S.; reward. 3d-1471

BOARDERS WANTED

BOARDERS OR ROOMERS WANTED 343 Rubidge. 6d-18-79

BOARDERS WANTED—ALL CONveniences; central. Apply 491 Aylmer street. 6d-15-15

NURSING.

EXPERIENCED NURSE OPEN FOR engagement; phone 2291M. 6d-14-8

HELP WANTED—Male

SALESMAN FOR LINE OF LITHOgraphed labels, stickers, art calendars, etc. Good sideline. Wright Litho Co., London, Ont.

WANTED—A MAN FOR LINDSAY or Oshawa to distribute samples and demontrate Fuller Brushes; apply 204 Barrie bldg. tonight from 7 to 9 p.m. or phone 428 for appointment. 3d-14-3974

HELP WANTED—Female

MILLINER WANTED—FOR SPRING season, able to take charge of department; must be experienced; good position for right party; apply H. Abramson. 3d-14-70

WANTED — A MIDDLE AGED WOman to take care of home and family of five children; address Chas. Lawrence, Fraserville, P.O., Ont. 3d-105-5081

BARRISTERS AND SOLICITORS

HATTON & REID, BARRISTERS, Solicitors, 299 1-2 George Street, Phone 52. Money to Loan. C. W. Hatton, K.C., J. W. Reid. Successors to A. R. Dixon.

GORDON & O'BRIEN— Barristers Solicitors, Notaries. Money to loan on easy terms. Special attention to Patents and Trade Marks. Phone 319. Hon. G. N. Gordon, K.C., J. A. O'Brien.

I. R. CORKERY, BARRISTER, SOLicitor, Notary Public. Office Ground Floor, 414 Water St., Peterborough. Five Doors North of Hunter Street. Money to loan at current rates on easy terms.

I. T. MEDD—Barrister, Solicitor, Notary. Office over the Dominion Bank, corner of George and Simcoe streets. Telephone No. 23. Private funds to loan at current rates upon easy terms.

DUMBLE & JOHNSTON—Barristers, Solicitors, etc. Office, over the Toronto Savings and Loan Company, George Street. D. W. Dumble, K.C., W. Johnson.

R. R. HALL—Barrister, Solicitor, etc. Peterboro, Ont. Office, corner of Hunter and Water streets, over the Canadian Bank of Commerce. Trust Funds to loan on easy terms of payment.

JAMES FORDYCE STRICKLAND— Barrister, Solicitor, Notary Public Peterboro. 'Phone 191. Money to loan. 876 Water street.

WILFRID F. HUYCKE, Barrister, Solicitor, Notary Public. 395 Water street. Telephone 389.

PECK, KERR & McELDERRY, Barristers, Solicitors and Notaries, Office, Water street, Peterboro. Money to loan at the lowest current rates of interest. Telephone 1950. E. A. Peck, F. D. Kerr, K.C., V. J. McElderry.

MEDICAL.

DR. BUCHANAN, F.R.C.S., Edinburgh M.R.C.S., Eng., L.R.C.P., London, Eye, Ear, Nose and Throat Specialist Hours 9-11 2-4 p.m., and 7-8 p.m. 'Phone 519. Office, corner Water and Murray streets.

DR. C. C. CRAGG—Eye, Ear, Nose and Throat Specialist. Office 256 Charlotte street, formerly occupied by Dr. Neal. Hours—9-11 a.m., 2-4 p.m., 7-8.30 p.m. Telephone: House 1018. Office 2185.

F. T. WEBSTER, Ontario Land Surveyor, Registered Professional Engineer, formerly with Lewis and MacRostie of Ottawa. Phone 2540.

HILL, WEDDELL & HILLS
General Insurance Agency
ESTABLISHED 1883
Phone 14 124 Hunter Street West

WORK WANTED

WORK WANTED — CAPABLE WOman wants washing, ironing or rough dry; work called for and delivered; reasonable prices; best of references; apply Box 49 Examiner. 3d-13-49

FOR SALE

FOR SALE—CHEAP; RADIOLA SIX tube set or Cabinet Phonograph; apply 317 Rubidge. 3d-15-57

FOR SALE—TOBOGGAN WITH Cushion, new; apply 456 Aylmer. 3d-14-57

FOR SALE — 1 LARGE SIZE OAK Heater, good condition, $15; apply 513 Chamberlain St. 3d-13-41

FOR SALE—ONE SINGER SEWING machine, $10. Apply 593 Homewood Ave. 'Phone 247w. 2d-14-75

2 DROP HEAD SINGER SEWING machines; 2 box taps; prices, $10.00 to $35.00. 174 Hunter street. 1d-13-76

FOR SALE — BUCK SAWS AND Cross Cut Saws cheap; Brown's Hardware, 171 Simcoe Street. 3d-14-3975

FOR SALE—WOOD, BEECH, MAPLE and oak; $9 per cord delivered; phone 2097F. 6d-13-5088

FOR SALE — TOLEDO SCALES IN first class condition; apply 633 Downie St. 3d-13-3953

FOR SALE—PAIR OF LADIES' HOckey Boots and Skates, size 4 1-2; only used three times; phone 1978M. 3d-14-73

FOR SALE — PERFECTION OIL Heaters, balance of stock at half price; Brown's Hardware, 171 Simcoe street. 3d-14-3972

FOR SALE—1 TUBE CABINET RAdio, perfect operation, DX getter, complete; $25.00 or offer;; phone 2275.

FOR SALE — CARPENTERS' AND Cabinet Makers' Tools; apply 506 George St. S. after 5 p.m. 3d-13-52

FOR SALE—GOOD GOOSE FEATHers Pillows, $3 per pair; buffalo horse blanket; phone 292. 3d-14-45

FOR SALE—DRY WOOD — MIXED and Body Hardwood and heavy Maple Slabs; cut stove length; close prices at Thompson's; phone 2260. 12d-23-3970

FOR SALE — 3 HIGH BACK CUTters, also set of double heavy harness, and 2 sets of single harness, good robe, general purpose horse, cheap driving horses; apply 508 Elm, phone 858. 3d-14-74

FOR SALE—ONE SET OF DOUBLE driving harness; one set of Renfrew Scales; one buggy and demucrat; apply just west of May's school. 3d-13-48

FOR SALE — LINED MITTS AND Gloves, Pullovers and Woollen Mitts at greatly reduced prices; Brown's Hardware, 171 Simcoe Street. 3d-14-3971

FOR SALE—ENGINE LATHE, 8 FT. Bed, 13 inch swing, screw cutting, counter shaft and motor; 173 Stewart St. 3d-14-60

FOR SALE — CORK DRY HARDwood slabs, $11 per cord; apply Purdy Lumber Co., phone 650 or 1922w or 2282F. 12d-21-37

DRY WOOD FOR SALE — PHONE 1937 for choice body hardwood slabs and hemlock slabs at reasonable prices; W. J. Fitzgerald, Perry St. 26d-35-35

FOR SALE—WHY BUY ICE WOOD when you can get it all cut and under cover; body hardwood, hard slabs and good grade of all hardwood at $10 per cord, cut and dry. W. H. Baker, phone 676; evenings. 1830M. 26d-180-3774

FOR SALE — AT HICKEY'S SHOE store, 169 Hunter St.—Misses Goloshes $2.50, Woman's Goloshes $3.75, Woman's Moccasins $1.50, Men's Moccasins $1.75, Men's Ski Boots $5.50; goloshes repaired. 3d-13-51

FOR SALE—SELLING OUT SALE AT Dick Ruskin's second hand clothing store; entire stock of new and second hand clothing, gent's furnishings, boots and rubbers; must be sold out regardless of cost; Dick Ruskin's new and second hand clothing store, 221 Hunter West. 3d-14-68

WANTED

WANTED TO BUY—A RETAIL MILK route; apply, F. J. Merritt, 329 Burnham St., city. 3d-14-53

WANTED—SUITABLE ROOMS FOR a local club, central; also second-hand pool table; apply 99 Gladstone Ave. or phone 1514M. 3d-14-3969

STENOGRAPHER WANTED — PERmanent position; give full particulars regarding age, experience and references; Box 23 Examiner. 5d-14-23

WANTED—LIVE POULTRY—EXTRA prices paid for good stock; phone 771 and we will call, or bring them to A. Atkins, 189 Charlotte St. 26d-33-5098

WANTED — RAGS, BONES, OLD stoves, copper, brass, zinc, rubber, auto tires, wood ashes. Will send a man and clean your cellar or ash Stevens, 364 Mark street, or 'phone house free of charge. Address 2088 12d-14-3658

NOTICE

NOTICE — PLUMBING AND PIPE work; general repairs; Fred Goodfellow; phone 1624M. 12d-23-63

NOTICE — TAXIDERMIST WORK done. Have your specimens mounted. Apply 159 London, phone 878. 26d-31-5007

NOTICE—PAPERHANGING, PAINting and decorating; prices right; work guaranteed; Herbert Hartshorn, 173 Stewart St. Phone 1785w. 6d-13-3910

NOTICE — HAVING SMALL FACtory, cabinet making, wood working machinery, will sell, rent, or go into partnership with experienced man; Box 72, Examiner. 3d-14-72

SPECIAL NOTICE. CUT THIS OUT. It will pay. House repairs, cellar to roof; furnaces, stoves expertly cleaned, complete one-fifty, and repaired. We also have hospital for every description of broken goods, from electric irons, furniture to pair of scissors. Costs nothing to phone. Small trial will surprise you how cheap we work. Wm. J. Bull. 1066M.

TEAMING & CARTING

WANTED — MOTOR CARTING, ALL kinds, long or short hauling. Beatty Bros. 'Phone 2169-2172.

LIVESTOCK FOR SALE

FOR SALE—3 WORK HORSES! Apply Peters, Braidwood Ave. 4d-15-64

FOR SALE — GENERAL PURPOSE horses; apply 508 Elm. 12d-31,2,5,7,9,12,14,16,19,21, 23,26-4941

LIVE STOCK FOR SALE—50 HEAD of good sheep; F. D. McIntyre, Peterboro, R. R. 8. 5d-14-3936

AUTOS FOR SALE

CAR FOR SALE—FORD SEDAN— model '21 in first class condition; five good cord tires; $525 cash; Box 3636 Examiner.

HOUSES, REAL ESTATE

FOR SALE—BUNGALOW, UP-TOdate in every way. Apply 293 Lake. 6d-13-5079

FOR SALE—LOT FOR SALE — Apply T. Montgomery, Benson Avenue North. 3d-14-56

FOR SALE—FRAME HOUSE AND stable in Lang; apply 416 Rubidge or phone 737w. 3d-14-53

REAL ESTATE — 7 ROOM BRICK House with 3 acres of land close to city and $1000 cash; exchange for good modern house in city; apply 282 George St. 4d-14-50

REAL ESTATE — LEAVING THE city; will sell at real sacrifice, 5 room frame house, factory district, $1600, with small down payment and the balance like rent; houses in all districts to rent; Apply 244 King St. 3d-6,8,11-5032

LOOK! — WEST SIDE BUNGALOW home; fire place, electric fixtures, hardwood floors, laundry tubs, good terms, consider lot; apply 421 George street. 5d-15-47

FOR SALE—NEW 5 ROOM FRAME Bungalow in south end, outside of city, will take car as part payment, immediate possession; phone 1937 or 1372J evenings. 6d-15-26

FOR SALE — NEW HOUSE, DESIRably situated in the West End, centre hall plan, oak floors through out and modern in every respect; easy terms to suit purchaser; apply 487 George street. dtf-3485

UNDER DOCTOR'S ORDERS I WILL sell my 160 acre farm four miles from City, Concession 10, North Monaghan. 120 acres working land balance pasture. One 100 feet by 30 feet bank barn, and one 100 feet by 30 feet barn with cement stabling; tie for 45 head of cattle and 12 horses; silo; drive shed; hen house; 4 wells one spring; 2 orchards; brick house; three piece bath; sink in kitchen; hot and cold water. This farm will be sold right. J. D. Lundy, R.R. 2, phone 369 ring 2. 5d-122-5078

FOR RENT

FOR RENT — MODERN, HEATED Apartments; apply 437 George St. dtf-1806

FOR RENT—HEATED OFFICE ON George street. Apply 437 George street. dtf.

TO RENT—5 ROOMS SHERBROOKE Place, first floor, with furnace; rent reasonable; clean; apply 204 Brock. 3d-14-65

FOR RENT—CENTRAL $15, $18, $20; Small houses, south end, $11, $16, $25; apply 421 George St.; phone, evenings, 273. 5d-15-4o

TO RENT—APARTMENT 176½ SIMcoe St., fully plumbed; fixed washtubs, gas and electricity; Examiner Box 77. 3d-15-77

TO RENT—WELL-HEATED ROOM; light housekeeping if desired; phone 525w, or apply 379 Park. 3d-15-78

TO RENT — FIRST CLASS FIVE roomed lower Apartment, every equipment; residential; apply 421 George. 3d-14-61

TO LET—WARM 7 ROOMED HOUSE hardwood floors, furnace, etc.; also office flat, heated; Schneider Bros. 367 George St. 12d-23-58

FOR RENT — OFFICE, HEATED; Apply Bank of Toronto. dtf.-3055

HOUSE TO RENT— 589 DOWNIE street. Apply 437 George street. dtf-1337

TO RENT—ON SEPT. 1, 1925, NO. 374 Water St., apply 437 George St. dtf.-1577

Fresh Dairy Butter 40c

POT ROASTS	PRIME ROASTS	RUMP ROASTS BONELESS	WEDGE ROASTS	PLATE RIB	POT ROASTS
15c	18c	22c	20c	12½c	12½c

SIRLOIN STEAK 28c — PEAMEAL BACON, lb. - 38c — ROLLED ROASTS 28c

SHOULDER PORK 23c — Shoulders Young Lamb ..... 25c; Loins Young Lamb ..... 30c; Lean Lamb Chops ..... 30c — HAMS PORK 26c

Strictly New Laid EGGS, doz. 55c

BUTTS PORK 25c — ROUND STEAK, lb. - 22c — PORK CHOPS 30c

SAUSAGE 20c — Breasts Young Lamb ..... 15c; Smoked Ham, choice, lb. ..... 38c; Breakfast Bacon, lb. ..... 43c; Pickled Shoulders Pork (lean), lb. ..... 23c; Streaky Pork (by piece), lb. ..... 25c — SIRLOIN ROASTS (Rolled) 30c

BRISKETS BEEF 10c — PORTER-HOUSE STEAK 28c

NORTH STORE JOPLING'S PHONE 275

GLOBE FLAYS POLITICIANS AND DEMANDS NEW ELECTION

Says Four Years of Last Week's Actions Unthinkable.

WANTS STABILITY.

TORONTO, Jan. 15.—(Canadian Press.)—The Globe says this morning in a leading editorial: "The fifteenth parliament of Canada has been in session for six days. If we do not mistake the public temper, the vast majority of Canadians, irrespective of party or group allegiance, have enough of it. As soon as the necessary routine— the voting of supply and the transaction of imperative business—is concluded, the people are prepared to face the inconvenience and cost of another general election in the hope of securing a stable government and a house of commons which is prepared to devote its energies to the service of the country.

Six days of political jockeying, wire pulling, buttonholeing, gumshoeing, pussyfooting, side-stepping, manipulating and intrigueing are more than sufficient. The sordid spectacle of representatives of two historic parties crowding one another at the counter, eager to pawn their professed principles and policies for office has sickened the public. The cynical way in which a supposedly unsophisticated group that finds itself possessed of power to make or break has trotted from camp to camp inviting overtures if not soliciting considerations, has disgusted the people. The orgy of barter and bargain—Dohertys peddling their wares in corridors, Guthries offering their bribes in the house—has startled and shocked the electorate.

Folk now realize how little platform promises and professions of policy matter to politicians with personal proferement at stake. It has become evident that all that counts is to get in or to keep in. Four years of the sort of thing Canadians have been witnessing for six days is unthinkable."

One Man's Viewpoint.

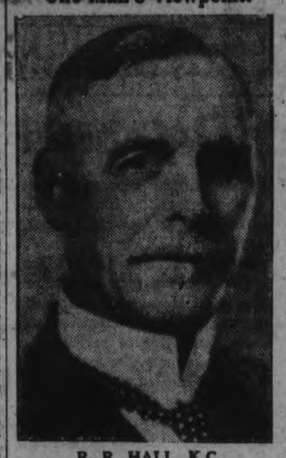

R. R. HALL, K.C.

The statement made by R. R. Tall, K.C., is as follows:

"The bid that the Hon. Hugh Guthrie, with the approval of the Rt. Hon. Arthur Meighen, made for Progressive support was most unseemly and in fact it savored of a brazen attempt at bribery on the floor of the house. I had anticipated that every self-respecting Progressive member of Parliament would have resented it, and more particularly as the high protection policy of the Opposition is clearly the very opposite to the profession of the Progressives."

Bradford, England, has one of the largest zoological gardens in the world.

VETERINARY
DR. W. F. McELROY, Vet. Sur., office and residence, 190 Charlotte St., Charlbond Bldg., Peterboro. Phone 1623J.

RUMOR HAS GORDON NEW GRIT LEADER

But Comment Refused By Ex-Peterborough Member —Plans Being Made.

In connection with a persistent rumor that the Hon. G. N. Gordon, K.C., would be appointed leader of the Ontario Liberals, and that the present leader, W. E. N. Sinclair would be promoted to the Bench, when interviewed this morning, Mr. Gordon stated that he had heard the rumor himself in several quarters, but beyond that, he had nothing to say. He stated that he and W. E. N. Sinclair, K.C., M.P.P., had had a conference regarding political matters some time ago, but the question of leadership was not discussed. Some plans, he said, were made, at least the question of organization was considered and plan towards that end are being developed for the next Provincial general election.

U.F.Y.P.O. CLUB HELD ANNUAL MEETING

Gordon Hancock Was Elected President — Had Reports Read.

The regular meeting of the District U.F.Y.P.O. Club held recently in the Club's rooms on Simcoe street, was featured by reports of the year's activities, and election of officers for the ensuing term, as follows:

Leaders, Mr. and Mrs. W. R. Shield, President; Gordon Hancock, vice-president; James Shield, secretary, Miss Hazel Ackison, assistant secretary; Miss Evelyn Gillies, auditors, the Misses Eulah Hancock and Rosanna Tully.

After the business session was concluded a vote of thanks was accorded Mr. and Mrs. Shield for their work in encouraging the efforts of the club during the past year. Mr. Shield replied, thanking the club heartily for himself and Mrs. Shield, for the gift of a silver cake dish presented their leaders by the Club members at Christmas time.

The evening concluded with a very jolly picture contest of some of the prominent men and women of the day. This was conducted by Mrs. Shield, and the most correct placing was done by the youngest member present, Arthur Hancock, who placed correctly 23 out of 30 subjects. A treat of home made candy was then enjoyed.

FREAK WINTER ON CONTINENT

Weather Frigid in Lands Usually Balmy—Shetlands Summery.

DAMAGE IN SPAIN.

LONDON, Jan. 15—Winter has laid its frigid hand across a vast sweep of Europe, haunting even spots where its touch is mostly unknown.

Some hundreds of thousands of square miles were visited yesterday by clear, cold weather. The cold belt embraces Russia, Poland, Germany, France, Britain and Ireland, and reaches down southward to Toulon, Rome and Naples. In the otherwise sunny Italy, snow has dropped an unaccustomed mantle even to the southward, where its visitations are rare.

The Riviera—Europe's Florida or California—is hilly. On the other hand, the Shetland islands, kissed by a vagrant sea current, are unusually warm.

Western Ireland reports that on Tuesday it enjoyed almost summery weather—the warmest of any winter in 55 years—only to be swept by freezing temperature.

England, too, is experiencing icy winds. Skating is prevalent in lowlands, where pools from recent floods have frozen over.

Gales in Spain

From Barcelona comes word of a violent gale and rain, reaching out to sea and forcing ships to seek shelter of the ports. An Exchange Telegraph report from Madrid claims that 400 houses have been destroyed, that the quays are flooded and telegraphic communication disturbed.

Paris reports sevre cold throughout France, with snow in the south. The thermometer there and in Berlin is flirting with zero, an unusually low mark for these capitals, while to the east of the Elbe actual zero weather prevails.

Rome's palm trees are decked with snow, and a white cover lies on the land from Turin to Naples.

Vesuvius, say Naples despatches, continues to bubble, casting out a soot against the snow like the puffing of a soft coal chimney. Genoa reports a hurricane-like wind, with the thermometer at 23 above — the coldest in 40 years.

BERLINS DODGE NEWSPAPER MEN

Refuse To Leave Cabin When Liner Docks at Cherbourg.

CHERBOURG, France, Jan. 15 (Canadian Press).—A swarm of British, French and United States newspapermen boarded the Leviathan as she came into Cherbourg Roads today, for the purpose of interviewing Irving Berlin, song writer, and his bride, the former Elin MacKay, daughter of Clarence H. MacKay.

The reporters were doomed to disappointment, however, as Captain Hartley informed them that the couple were in their cabin; refused to be disturbed, and would see no one.

They are the most unobstrusive passengers we have had aboard in a long time; I only saw them on deck a few times," the captain volunteered.

FOR SALE
10 acres of garden land, comfortable frame house, frame stable, drive shed, hen house, pig pen, watered by good well and running stream, situated near the Alladin Factory, Monaghan Road. Possession February 1st, 1926.
10 acres of garden land, all working land, new frame cottage, new barn, driving shed, hen house, owner would turn same on a hundred acres of land, price $2000.00
Brick house, six rooms, light and water and double garage, large lot, situated in the north end, owner would exchange or a larger house; price $2500.00
For inspection and particulars,
J. T. O'CONNELL & CO.
136 Hunter St. W.
Office phone, 376. Residence, 1353.
A. Mills, agent, phone 1483w.

RAILWAY TIME-TABLES

CANADIAN NATIONAL RAILWAYS
Canadian National Railway Time Table corrected to date. All trains daily except Sunday.

No. 96—8.10 a.m. for Port Hope, Toronto, Hamilton, Montreal, Quebec and Portland, Me.
No. 93—8.20 a.m. for Lindsay, Orillia, North Bay, Midland and Toronto.
No. 271—8.30 a.m. for Lakefield.
No. 98—8.35 a.m. for Hastings, Campbellford, Stirling, Belleville and points on main line east.
No. 92—12 noon for Port Hope, Ottawa, Toronto, Buffalo, Philadelphia, New York, makes connections with "International Limited" for London, Detroit, Chicago and California points also with the "National" for Winnipeg and Vancouver.
No. 100—12.15 p.m. for Hastings, Campbellford, Stirling and Belleville.
No. 272—12.30 p.m. for Lakefield.
No. 95—5.25 p.m. for Lindsay, Orillia, Midland, North Bay and Toronto, also makes connections for Detroit and Florida points.
No. 99—8.19 p.m. for Lindsay.
No. 94—9.10 p.m. for Port Hope, Montreal, Quebec, Halifax, Boston, Portland, Me.; carries through sleeper for Montreal.

CANADIAN PACIFIC RAILWAY.
(Corrected to date.)
GOING EAST—
11.57 a.m.—Norwood, Havelock, Bonarlaw, Tweed, Perth, Smith's Falls, Kingston, Ottawa, Montreal and intermediate points daily. On Sunday this train proceeds east only as far as Havelock.
8.20 p.m.—Indian River Norwood, and Havelock. Daily except Sunday.
p.m.—Havelock Tweed, Kingston, Perth, Smith's Falls, Montreal, St. John, Boston and New York. Daily except Saturday.
1.50 a.m.—Havelock, Tweed, Kingston, Perth, Smith's Falls, Ottawa.
GOING WEST—
6.55 a.m.—Myrtle, Toronto, Guelph Goderich, Hamilton, Galt, Woodstock, St. Thomas, London, Chatham, Detroit, Chicago and New York Daily.
8.00 a.m.—Toronto (Yonge street), Owen Sound, Teeswater and intermediate points. Daily except Sunday.
7.35 a.m.—Toronto, Hamilton, Brantford, Buffalo, Rochester, Boston, New York Galt, Woodstock, London, Chatham, Detroit and intermediate points between Peterboro and Toronto. Daily except Sunday.
9.25 a.m.—Bethany, Lindsay, Orillia, Port McNichol and intermediate points Daily except Sunday.
2.35 p.m.—Toronto, Hamilton, Brantford, Buffalo, New York, Galt, Woodstock, London, Windsor, Detroit, Chicago and intermediate points between Peterboro and Toronto. Daily except Sunday.
4.50 p.m.—Lindsay, Toronto and intermediate points. Daily except Sunday.

BELTING
All sizes new and second hand Rubber and Leather Belting in stock. Store and Sarage to let.
A. LOW & CO.
385 Bethune St.
Phone 697 - N. and Hol. 1027

Telephone 790 When You Want Your
Piano Or Organ Tuned.
Player Pianos a Specialty
All Work Guaranteed
W. H. CUNNINGHAM
560 Weller Street

CHINA PAINTING
Mrs. Langley McCarthy Teaches Biscoffs' New and Beautiful Work in
CHINA PAINTING

DAVIS-THOMPSON COMPANY, LTD.
Insurance and General Agency
433 GEORGE ST. PHONE 40

4% INTEREST, compounded Half-Yearly, Paid on Deposits

One Dollar opens an account. Special facilities afforded Depositors for the convenient transaction of their business, and accounts are subject to cheque withdrawal.

For Sums of $100 and upwards this Company's Debentures are issued in terms of one to five years, bearing special rates of interest, depending upon the term of investment.

TORONTO SAVINGS AND LOAN CO.
435-437 George Street
Peterborough

"BRINGING UP FATHER"

Geo. McManus

CONSERVATIVE NON-CONFIDENCE MEASURE DEFEATED BY THREE

(Continued from page 1.)

How Doubtfuls Voted.

The following Progressives, Laborites and Independents cast their votes against the Meighen want of confidence amendment:

Progressives' Forke, MacPhail, Coote, Brown, Garland (Bow River), Kennedy (Peace River), Millar, King Jelliff, Evans, Reid, Spencer, Gardiner, Ward, Speakman, Beaubien, Steedsman, Lovie and Johnston (Long Lake.)

Labor: Woodsworth and Heaps.

Independents: Neill and Bourassa.

When Hon. P. J. A. Cardin, Minister of Marine and Fisheries, had concluded his speech at the evening session the House members and the crowed press gallery all apparently accepted that juncture as the cessation of the debate proper.

Although it dragged along afterwards the members regarded the issue as drawn, obviously accepting the view that everything that could be said had been said, and there was a general exodus to the lobbies to await the division bells.

Outstanding speeches were delivered during yesterday's culmination of of the momentous debate, but the most noteworthy were those of M. Boivin and C. H. Cahan, K.C., conqueror of Hon. Herbert M. Marler in St. Lawrence-George, Montreal.

Continuing the debate on the Conservative amendment of non-confidence last night, C. H. Cahan, Conservative, of Montreal, declared Hon. Mr. Boivin's contention that the adoption of the amendment would mean dissolution could be refuted by any two-year-old student in constitutional practice. Mr. Cahan claimed that if the amendment were adopted there was nothing to prevent a new government from bringing down a new address.

It was "puerile and nonsensical," said Mr. Cahan, to say that the adoption of the amendment meant dissolution. Mr. Cahan protested against parliamentary institutions, Canada being overridden by attempts at Mussolinism. He appealed that, by voting for the amendment, the House should crush the head of an autocratic and despotic form of government.

Mr. Cahan stressed the vital importance of parliamentary precedents which, he said, should largely guide parliament in settling the right of the King government to govern. "If the government of the day or any future government," he said, "refuse to abide by the precedents governing parliamentary government there are only three ways by which they may be kept in office if the verdict is against them. That is, by bribery of those who are selected to oppose them; by intimidation if bribery does not succeed. And when those two fail we are on the eve of revolution."

Mr. Cahan asked parliament to survey the actions of Premier King since the election and inquired whether it measured up to the high proprieties claimed for Mr. King by Mr. Boivin.

Perusing the verbiage of the Speech from the Throne, Mr. Cahan was sure that he could identify the handwriting of his late election opponent, Mr. Marler, and the programme was essentially different from their election programme.

Mr. Cahan regarded the action of the government as not only a violation of constitutional practice, "but it is a moral delinquency" in that, as admitted by speaker after speaker, the speech was prepared as a South American autocrat might prepare it, to induce by corrupt inducement and methods."

Appeals to Progressives.

Turning to the Progressives Mr. Cahan shouted in stentorian tones, "You stand to-day as never before, in the glaring light of public life, and the whole country is watching the Progressive group to know whether such inducements as these, presented as they are, will be accepted. If they are the general estimation of the Progressive group will, I think, sink to a very low level in public opinion of the whole country."

Suggests Common Sense.

Alfred Speakman (Progressive, Red Deer), said that the only method of considering the vital issues before parliament was to bring ordinary common sense to bear upon them. He criticized the apparent unanimty among the 116 Conservatives and 101 Liberals, and asked if that indicated that the matter of predominant importance was being considered without political considerations.

Mr. Speakman expressed the conviction that acceptance of the amendment meant the establishment for all time in Canada of a precedent that, axiomatically the largest group emerging from an election must take over the reins of power irrespective of other considerations.

He believed that the time had passed when the ruling party must have a majority over all. In future Canadian Government must govern by co-operation with other groups.

Between Two Fires

"I say now," said Mr. Speakman, "That I intend to vote against the amendment. I would have voted against the motion of the Minister of Justice (Mr. Lapointe) because it would have prevented Parliament from functioning. But I am not voting confidence or lack of confidence. I would not like to vote confidence in Liberals or Conservatives, because I am afraid from past experience, that the Liberal party would not carry out its programme, and I am afraid the Conservative party would."

Hon. P. J. A. Cardin, Minister of Fisheries, analyzing Mr. Cahan's utterances, declared that the desire of the Conservatives "is not to get the will of the majority in this House, but to have the chance to get on the treasury benches."

Mr. Cardin maintained that Mr. Cahan was in error when he said the speech heralded a programme entirely at variance with the King Government's election platform. The Hudson Bay Railway, for instance, was an item for annual expenditure toward its completion. The time had come for the realization of many hopes of the people of the West.

"It is no use at all," he said, "if we want to help our country, to help only a few manufacturers in Montreal. Nor can we develop Canada by helping one or two provinces.

"We have to help all our provinces." ....

Would Resign If Defeated.

The Government's position respecting the non-confidence amendment of Rt. Hon. Arthur Meighen was summarized in the House late Thursday afternoon by Hon. George Boivin, Minister of Customs.

The position as stated by Mr. Boivin was as follows:

"The Government regards the amendment moved by the Right Hon. the Leader of the Opposition as a challenge to its right to ask Parliament to consider the speech of His Excellency the Governor-General, and to continue in office without violating the principles and practice of British constitutional government. If the amendment is adopted by a majority vote of this House, the duty of the Government will be to resign and the Prime Minister will advise His Excellency to call upon some other person to form a Government. If the amendment is defeated by a majority vote of this House, the Government will consider that the House, reserving to itself the right to subsequently take whatever course it may desire, does not at the present moment desire that His Excellency should be advised to call upon the Hon. the Leader of the Opposition, but that it prefers that the present Government continue to function as a Government until such time as it has been defeated, either upon a motion to present an address to His Excellency in reply to the Speech from the Throne or upon some important measure which it may submit to this House, and to which the members of this House, by a majority vote, will refuse to give their approval.

Approval Not Mandate.

"Let me add that the Government will not consider a vote upon this motion to be an approval of all or any of its past policies nor a mandate from the House of Commons to enact the legislation mentioned in the Speech from the Throne. In other words, no member voting against the amendment will be considered as approving the legislation introduced by this Government during the past four years, nor will he be considered as giving any blanket authorization to this Government to carry on for any indefinite period. Those who vote against the amendment will be only proclaiming to their constituents and to the people of Canada, that they consider that the Prime Minister did the proper thing in refraining from advising His Excellency to call upon the Hon. Leader of the Opposition to form a Government, that he did right in remaining in office and in advising His Excellency to summon Parliament at the earliest practicable moment, in order that Parliament itself might determine, after an intelligent discussion of the policies set forth in the Speech from the Throne and the policies which might be submitted by the Hon. Leader of the Opposition, in the form of an amendment, which party or group of members in this House should be charged with the duty of initiating legislation and submitting it to this Parliament for its rejection or its approval. No man who supports the Government upon this vote is binding himself by that vote to support the Government upon any other, and, in the words of the motion submitted by the Hon. Minister of Justice, who is now leading this House, the Government will only have the right to carry on and function as a Government unless and until it is defeated by a vote of this House, equivalent to a vote of want of confidence.

Parliament to Decide.

"The amendment proposed by the Hon. the Leader of the Opposition says nothing else. It asks the members of this House to declare that those who now assume to be His Excellency's advisers, are not competent to act as the Government nor to address Parliament through His Excellency, two things which they were obliged to do in order to carry out, what the Prime Minister believed to be the wishes of the Canadian people and to allow the duly elected representatives of the Canadian people to decide for themselves, what group of men they would support and what policies they would approve."

Election Not Wanted.

Canada does not want and does not need a general election, asserted the Minister of Customs. Without a general election, it would not be possible for Mr. Meighen to carry on the Government unless the Progressives were willing to knuckle under.

Mr. Meighen—"They have been doing quite a lot of that already."

Mr. Boivin—"Possibly they have. But if they ever get under the thumb of my right hon. friend opposite, they will realize that they have not been doing very much. They will realize what knuckling under means."

As for the contention that Premier King was not sincere in his intention to seek re-election to the House, Mr. Boivin said that if the Prime Minister really felt that way, he would not have been justified in asking Parliament to give his Government a mandate. The question might be asked, Why had not Premier King sought re-election before this? Mr. Boivin said that he might have followed the example of Mr. Meighen in 1921. Defeated in one province, he might have sought re-election in another. He might have appointed an elected member to a position of emolument under the Crown in order to create a vacancy, but it must be remembered that Mr. King as well as a number of his Ministers, were defeated in the Province of Ontario.

"Why did he not run in the constituency of Bagot?" interjected a member.

Mr. Boivin replied that Premier King had been defeated in North York; but did not want to take the opportunity to secure a "safe seat" for the purpose of "securing a strangle hold on the leadership of the Liberal party." Mr. King wanted the Liberals to come back at the opening of Parliament and say whether or not they had confidence in his leadership.

Stand Behind Principles.

"We are not here," stated Mr. H. H. Stevens (Conservative), "offering policy for policy, a quid pro quo, for something offered by the other side. We are here standing behind our principles, standing behind our policies, standing where we have always stood as constitutionalists" and in favor of a reasonable tariff.

The popular vote and majority opinion of the people of the country should be respected. If called to office, the Conservatives would follow constitutional practice.

"Whether the Government is sustained or defeated, and a new Government called, the constitutional duty of such a Government, whatever it may be, is to carry on the affairs of the country in this Parliament," so long as it commanded a majority, with one proviso only, and that one only in the case of a great emergency for which the present Parliament had no mandate.

"Why did the Government continue in office? It is the consciousness of this Government that the moment they relinquish office, the moment they surrender their seals, the moment others have access to the files and secret information of the departments, there will be revealed a condition which they, if they can cling to office, would feign hide."

"My hon. friend," interjected Hon. J. A. Robb, Minister of Finance, "has either said too much or not enough. It seems to me he should pursue a little further."

Mr. Stevens retorted that he had not in mind the Minister of Finance or his Department. Mr. Stevens added that "at the earliest opportunity he will say more."

The country had lost confidence in the King Government which had no mandate to assume the role of advisers to the Governor-General.

Montreal Conservative.

C. H. Cahan (Conservative, St Lawrence-St. George) quoted Todd, the Parliamentary authority, who referred to the "precepts of the constitution" as those unwritten maxims which had developed parallel with the written law. It was departure from these precepts that imperilled civil liberties of the people.

Mr. Cahan was proceeding to describe the Speech from the Throne and expressed the hope that he might not be tempted to use unparliamentary language. He thought it was an attempt worthy of a "South American autocrat" to "induce by corrupt inducements and methods"—he was interrupted by a chorus of protests from the Liberal benches, which did not abate until Mr. Speaker intervened. Speaker Lemieux ruled that Mr. Cahan's language was not within the scope of Parliamentary debate. Mr. Cahan agreed to withdraw. The Speech from the Throne, he said, was framed so as to convey to a Progressive group which largely was elected to oppose the Government, an offer of certain inducements which the Prime Minister had not dared to offer during the election campaign. Such inducements, Mr. Cahan thought, should have been offered, not to a small political group, but to the whole electorate for its verdict. The Speech from the Throne was not only a reflection upon the Government, but a reflection on Parliament.

If the Progressives were willing to accept such a speech, then Mr. Cahan thought that the general estimation of the Progressive party would sink very low.

John Millar (Progressive, Qu'Appelle) interrupted to ask if Mr. Cahan, as a member from the Island of Montreal, would be willing to have freight rates reduced from a point on the Canadian National Railways due north of Fort William to the port of Montreal.

Mr. Cahan replied that he did not know enough about it to give Mr. Millar an answer, but he was prepared to confer with any member on the subject and to assist in finding a solution of such a problem, so long as the solution did not involve a sacrifice of the general interests of the whole country.

The Yukon Speaks

George Black, Conservative member from far away Yukon, said that since October 29 last, Canada had had neither Government head nor Government.

At this stage of the debate the Liberal and Progressive benches were half empty, the members taking to the lobbies, there to await the bell which would call them for the division vote.

OBITUARY.

MRS. WILLIAM SPEIRS.

KEENE, Jan. 15.—The funeral of the late Mrs. William Speirs, who died on Wednesday after a short illness, will take place at 2 o'clock Saturday afternoon. Service at the family residence, Lang, will be conducted by the Rev. A. McLaughlin and the Rev. John Archibald, and interment will be made at Fife's Cemetery.

VALUE!

Our values are unbeatable! Our goods are guaranteed!

All winter stocks are on Sale at phenomenal reductions.

Store opens Saturday at 8.30 a.m., closes 11 p.m. Extra salespeople.

BRASS NEW STORE
329 GEORGE ST.

MEN'S FLANNEL WORK SHIRTS 99c

Men's Mackinaw Coats 6.95

MEN'S SWEATER COATS 1.49 Reg. $2.50 Heather Mixtures

Wool Gloves Reg. to $1.50 All Sizes and Colors 88c

SHIRTS VERY FINE SOISETTE AND MADRAS Colors Fast All Sizes 1.79

MEN'S PYJAMAS Regular $3.00 Values All Sizes 1.98

Wool Work Hose Regular 35c 25c

MEN'S OVERALLS Black & Blue $1.49

CHRISTY'S HATS Regular to $7.00 All Sizes 1.98

Work Shirts & Drawers Nova Scotia Wool 1.29

Horse-Hide MITTS Lined and Unlined 98c

Men's Caps Regular to $1.75 79c

Fleece-Lined SHIRTS AND DRAWERS 89c

LLAMA HOSE Reg 75c 49c

HEAVY SCOTCH KNIT COMBINATIONS UNDERWEAR Regular $5.00 2.39

Stanfield's Combinations 2.88

Fleece Lined Combinations Penman's Make All sizes Regular to $2.50 $1.69

900 SILK KNIT TIES, 5 for $1. 23c

$2.50 Fur Band CAPS 1.48

HEAVY JUMBO KNIT COAT SWEATERS Regular to $9.00 6.50

MEN'S PURE WOOL HOSE Regular 75c Values 49c

MEN'S FINE BRUSH WOOL SWEATER COATS Regular $3.00 1.89

COMBS Turnbull's Und'rwear White and Natural 2.39

SILK KNIT SCARFS Regular to $5.00 1.89

MEN'S EXTRA HEAVY O'ALLS Black and Blue 1.85

MERINO SHIRTS AND DRAWERS 79C

MEN'S BRACES Regular 75c 49C

MEN'S FINE SHIRTS Slightly Soiled 89c

GLOVES Lined Cape and Mocha 1.88

WOOL FLANNEL SHIRTS Regular $2.00 1.39

MEN'S TROUSERS Regular to $4.00 1.98

Ladies' Silk HOSE Regular $1. All Colors 50c

BRASS
NEW STORE 329 GEORGE Ed. Wrights Old Stand

LADIES' SILK AND Wool HOSE Regular $2.00 94c All Colors and Sizes.

The Evening Examiner

PHONES—Editorial 1601. Business Office, 1966. Private Branch Exchange to all Departments.

The Examiner is a member of the Audit Bureau of Circulation.

The Daily Examiner, published every lawful evening, by The Peterborough Examiner, Limited. Office, 415 George street. $6.00 per year, delivered in city; out-of-town subscribers by mail, $4.00 a year.

The Weekly Examiner, published every Thursday. Subscription price $1.50 a year.

U. S. REPRESENTATIVES

Special U. S. Representatives—W. H. Stockwell, 629 People's Gas Building, Chicago Ill.

New York—Chas. P. Miller, 286 Fifth Avenue.

Advertising Rates on application.

E. M. GLOVER, Managing Director.

FRIDAY, JANUARY 15, 1926.

MUNICIPAL FINANCE.

The Municipal Review of Canada, in a new year's review of the question of municipal finance, says that it is in a more hopeful condition than it was a year ago, although the effect of boom times is still found in some municipalities in Canada.

Financing is the big problem of every Canadian municipality with two distinct aspects: (1) how to secure the money in the easiest and less criticized way, and (2) how to spend it judiciously.

The Review in its article suggests that one essential feature is the regular and systematic auditing of all municipal financial records by a professional auditor and the bonding of all financial officials in a guarantee company.

The number of municipalities that has neglected these simple and effective precautions is surprising—and their neglect explains to some extent the cases of misappropriation of funds by public officials.

THE COAL SITUATION.

With Alberta coal coming into Ontario, increased interest in the importation of Welsh anthracite, the use of coke becoming more general in households where anthracite has hitherto been used, and a proposal at Ottawa that a special committee of Parliament be appointed to look into the question of Canada's fuel supply, the failure of the United States operators and miners to come to terms does not cause the same shock in this country that it would formerly have done.

Ontario is beginning to feel that she is not so dependent upon the anthracite fields across the border as she once thought she was.

There are many people who are now using coke who declare that they no longer want anthracite, and the Alberta coal tried out in this Province has given every satisfaction.

The development of more coking facilities and the importation on a larger scale of both Alberta, Nova Scotia and Welsh coal may eventually lead to a large part of the Ontario market slipping away from the United States operators.

If these labour disputes are to continue Ontario will be left in a much happier position if this Province does not have to look across the border for all its fuel.

THE DUTY OF THE HOUR.

"We are here not to study history, but to make it," declared Major Power, member for Quebec South, in the House of Commons the other day, and his conception of the unprecedented situation in which Parliament finds itself is undoubtedly accurate.

No political crisis approaching that presented by the present session has been seen in Canada, and every day's proceedings should be full of interest.

The newspapers are carrying comprehensive reports of the speeches and long stories of the developments at Ottawa.

It is to be hoped that Canadians generally are reading these reports and following the proceedings closely.

History is being made at Ottawa, and if there ever was a time when it was the duty of the people of this country to study the words and actions of their representatives in Parliament that time is surely now.

All newspaper readers should read the reports from Ottawa with the same avidity and interest that many of them show in the sporting page or other feature departments, for the present political deadlock is a new situation in Canada, and Canadians should familiarize themselves with all the details.

That is the duty of the hour as the Examiner sees it.

THE REMEDY IS AVAILABLE.

Will it come to this in Peterboro?

Wednesday night a public dance was held in a Western Ontario town, and in the local newspaper that afternoon a notice appeared warning all guests who proposed to attend the dance that a vigilance committee would be on duty to guard against the smuggling in of liquor and all offenders found carrying flasks would be summarily ejected.

That may strike some people as rather summary treatment, but after all the evil cannot be corrected by pussyfooting methods.

With liquor drinking at public dances on the increase, as it undoubtedly is, the situation calls for the backbone displayed by this particular committee who showed their moral courage by issuing a public warning and backing it up.

If a form of recreation that is enjoyed by very many people is to be injured by the callous disregard of ordinary decency by a few persistent offenders, then it is high time local organizations followed the example set them in this case and made it impossible for this interference with the enjoyment of others to go on.

The Examiner has stressed this matter because it feels that the time has come for plain speaking, but now that the issue has been brought before the jury of public opinion hopes that it will not be necessary to prolong the discussion.

The evil is one that can be handled by an exhibition of backbone.

The cure has been shown.

Dance committees have the remedy in their own hands; if they don't choose to act they cannot complain if dancing comes into disrepute.

MAKING GOOD.

Every time Canadians pick up a newspaper, it seems, they read about one more native son of this Dominion who has made good in the great Republic that lies next door to us, says the Border Cities Star. In the business world, in the professional world, in the artistic world, in the political world, the story is the same.

In no line of American activity have Canadians shone more brightly than in that of the theatre and the screen. Margaret Anglin, Julia Arthur, Edward Johnson, Ruby Gordon, Mary Pickford, Norma Shearer, John S. Robertson, Pauline Garon, George Primrose, the Christie Brothers—these are only a few of the many Canadians who have done famously in dramatic or musical art in the United States. There are many of whom we cannot know. Only last week, for instance, the famous Mack Sennett, of film comedy fame, applied for American naturalization papers in Los Angeles. Questions asked by the court revealed that his real name is Michael Sinnott and that he was born in Danville, Que.

Some year Canada should stage an old boys' and old girls' reunion. Invite them all to come back for a week or so and see the changes and improvements that have taken place in the old home land. Make it an old home week in a national way. And perhaps a good many of the boys and girls would like to stay.

THE FOUNDER OF HANSARD.

Now that Parliament is once more in session and the editor of Hansard and his subordinates are busy chronicling the utterances of our statesmen, it is perhaps fitting to recall that the real founder of this admirable institution spent nearly a century and a half ago seven years within the bounds of this Dominion. William Cobbett (1763-1835) was in his day and generation something of a man; he began life as the son of a small farmer in Surrey and ended it as the most powerful journalist in England and Radical member for Oldham in the British Parliament. Indeed by many he is regarded as the real father of modern journalism and his Political Register, which was from its foundation in 1802 the most effective organ of the Reform movement in Britain, was the prototype and and pathfinder for modern political weeklies like the Spectator and New Statesman.

But Cobbett's first choice of a career was soldiering; enlisting as a private soldier in 1783, he was drafted abroad in the following year and spent most of the next seven years in New Brunswick where his regiment was stationed usually at St. John or Fredericton. He was a good soldier and within a year of his arrival in New Brunswick had become sergeant-major over the heads of fifty older sergeants; he enjoyed his sojourn in the infant colony where he found a wife, and frequent references in his life in New Brunswick are scattered through his writings.

However, in his position of trust he got an insight into many abuses which then existed in military administration to the detriment of the interests of the rank and file and as soon as he returned to England, having failed to arouse the interest of the War Office in reforms, he made his public debut as a writer by exposing them in a pamphlet entitled "The Soldier's Friend." Its contents naturally got Cobbett into trouble with the ruling powers and he decided that the United States was a more congenial atmosphere. Settling at Wilmington, there he earned a livelihood as a tutor, but he soon became involved in political controversies touching the French Revolution in which he took the side of his native country, and after eight years of a stormy existence under the Stars and Stripes, he returned in disgust to Britain in 1800.

There his reputation as a writer had preceded him and his championship of the British case had endeared him to the Government of the day which was headed by William Pitt. They happened to be in sore need of able writers to defend their policies and the services of Cobbett were promptly enlisted. For some time he wrote freely for different Government organs and William Windham, the Whig statesman, helped him to found the Porcupine, which proved a financial failure and perished.

But in 1802 Cobbett started on his own account the Political Register and thenceforth found his life-work in its pages. It began its career as an independent supporter of the ruling administration, but in a few years its editor's views experienced a swift change and he came one of the most formidable critics of the existing order, so formidable indeed that the Government found it necessary to put him in prison for two years.

Editing the Register was only one of Cobbett's activities. Before his day the debates in Parliament had been very inefficiently reported; some of Lord Chatham's greatest speeches for instance survive only in a very mutilated form. With some justice Cobbett regarded Parliament, which was then at the height of its unreformed glory, as the wicked instrument of most of the abuses against which he was crusading, and he conceived the notion that full publicity for its proceedings would advance the cause of its reform. So in 1804 there appeared the first volume of Cobbett's Parliamentary Debates, an accurate verbatim report of the speeches in Parliament.

It was the first attempt at a complete report of Parliamentary proceedings, and its utility being at once realized, it has survived without a break until the present time. Cobbett left most of the actual reporting and editing to a certain John Wright, who acted as a sub-editor of the Political Register and other subordinates, but he kept a careful eye upon the new enterprise. At first the "Debates" were printed in the office of the Political Register, but in 1807 the work was entrusted to a printer called T. C. Hansard, and four years later, when Cobbett got into financial difficulties, Hansard bought out all his interest in them. He forthwith proceeded to confer a sort of immortality on himself by changing the title to "Hansard's Parliamentary Debates," and when in the course of time the state properly took over the work of reporting the words and work of Parliament, the name Hansard was retained and survives in all British countries. But although Hansard the printer gets the titular commemoration, the whole credit for the initiation of this valuable institution and the provision of a full and reliable record of Parliament's proceedings properly belongs to William Cobbett, the great Radical journalist.—Ottawa Journal.

EDITORIAL NOTES AND COMMENT.

Quebec is arranging an exhibition of ice eculpture for the benefit of United States visitors. Always thought the only ice they were interested in was cracked and in glasses.

There is a strong Progressive tinge to the proceedings at Ottawa—albeit there is little progress in evidence.

By the time the coal strike is settled the operators may find they have lost a large part of their Canadian market. The strike indeed is likely to prove a blessing in disguise for this country.

Sweden has only three golf clubs in all that country, and an exchange rises to remark that profane language in Sweden is also very limited.—St. Catharines Standard.

Another reason why we hate to have a photograph taken is because it makes us look like we were having a photograph taken.—Dallas News.

Judge Mary Bartelme of Chicago says that modern girls should be left alone as they can take care of themselves. Good common sense.—Kingston Standard.

COUNCIL SWORN AT ROSENEATH

First Meeting of Township Fathers Disposes of Routine Business.

TAXES UNPAID

ROSENEATH, Jan. 15.—The township council held its first meeting of the new year in the Town Hall, Roseneath on Saturday. After the reeve and councillors were duly sworn in by Clerk McMillan, short addresses were delivered, Reeve Mouncey asking everyone to do his part to the best of his ability and stick strictly to business, omitting visiting.

Communications were received from Cobourg General Hospital informing them that Albert Speirs had been admitted as an indigent patient and also enclosing a bill of $33.50, payment for Mrs. George Hogg, who was also an indigent patient. This was laid on the table.

A letter from the Sick Childrens Hospital, Toronto, asked for a grant.

James Timlin and Silas Sherwin were appointed auditors and Chas. Grigg as member of the local Board of Health and sanitary inspector, while George Mouncey was named guardian of the peace for the coming year, at a salary of $15.00.

The appointment of an assessor and tax collector, received much discussion and finally the clerk was authorized to post notices asking for tenders for these positions, up until Saturday, January 23rd at 8 o'clock. p.m., also for 500 feet white pine, 14 feet long and 3 inches thick, and 500 feet, 9 feet long and 3 inches thick for the same date.

Mr. Davey was present with the collectors' roll, showing a balance of $214.19 of uncalled taxes. His time was extended until February 27th.

Refund Refused.

Mr. Thos. Coleman sent his taxes, but asked for a refund. Mr. Coleman was assessed last spring but moved out of the township during the summer and did not think he should have to pay taxes, but the council thought he should have appealed at the court of revision and so refused to refund him his money.

Mr. M. Cunnis was present asking for pay for putting up fences on his farm last spring which had been torn down during the winter to make a road. He was refused but the Council agreed to look into the matter. He offered the Council 10 feet in width, the length of his farm, to set the fence back, providing they paid for the wire and fence it. No conclusion was arrived at.

The treasurer was authorized to pay the follow accounts:

John MMillan, election expenses, $38.25; Municipal World, 6 copies, $6.00.

Wise and Otherwise.

Mistakes remembered are not faults forgot. —Newell.

• • •

Nothing has such power to broaden the mind as the ability to investigate systematically and truly all that comes under thy observation in life. —Marcus Aurelius.

• • •

The crest and crowning of all good, Life's final star, is Brotherhood. —Markham.

• • •

The splendors that belong unto the fame of earth are but a wind, that in the same direction lasts not long. —Dante.

• • •

The fairest action of our human life
Is scorning to revenge an injury;
For who forgives without a further strife,
His adversary's heart to him doth tie. —Carew.

• • •

Severity is allowable where gentleness has no effect. —Corneille.

A THOUGHT.

THE UNDEVELOPED CREATION OF "WON'T"

You have within you the strong support of self-reliance, the ever-confident, always resourceful, irresistible force to accomplish any reasonable purpose.

You probably regard many things as impossible for you to accomplish when, as a matter of fact, men of much less ability have already achieved the very thing you would like to do.

The trouble with you is that you have sold yourself the negative idea. You lack the positive creed.

You have decided you cannot and therefore you will not.

When you decide that you can, you probably will; but so long as you think you can't, you certainly won't.

Can is the offspring of Will. Can't is the undeveloped creation of Won't.

—The Silent Partner.

STRENGTH-SAVING

Nowadays nearly everyone is impressed with the health-building and strength-saving merit of

Scott's Emulsion

of invigorating cod-liver oil. Millions of bottles are sold every year. A very little used regularly daily builds health and helps keep the body in strength.

Scott & Bowne, Toronto, Ont. 25-21

CATTLE, GRAIN AND PRODUCE

Peterboro—Toronto—Montreal Winnipeg

RETAIL

Fruit.

Bananas, 40-50c dozen, 2 lbs. 25c; oranges, 30-80c doz.; grapefruit, 3 to 6 for 25c; lemons, 40c dozen; layer figs, 30-40c lb.; cooking figs, 3 lbs. 25c; dates, 2 lbs. 25c; cooking apples, 15-25c peck; Tolman Sweets, 30c; MacIntosh Reds, 40c peck; Spies, 50c peck; $4-$5 barrel; Bellflowers, 25c peck; pears, 5c each; cranberries, 20-25c lb.; pomegranates, 10-20c; cocoanuts, 10-20c each; pineapples, 35-50c each; California grapes, 25c lb.; Malga whites, 35c lb.; Jonathan apples, 40c peck.

Vegetables.

Potatoes, 50-60 cents peck, $2.70 $3.50 bag; carrots, 25 cents peck; turnips, 15-18 cents a peck; parsnips, 30c peck; cooking onions, 6 to 10 lbs. 25c; Spanish onions, 3-4 lbs. 25c; cabbage, 10-20c head; head lettuce, 2)-25c; leaf lettuce, 5c per bunch; celery, 15-25c bunch; parsley, 5c; California peppers, 10c each; sweet potatoes, 2 lbs. 25c; tomatoes (hothouse), 40-50c lb.; California, 30c lb.; mushrooms, $1 lb.; beans, 4 lbs. 25c; California cauliflower, 35-50c.

Nuts.

Mixed, 25-35c lb.; peanuts, in shell 25c lb.; shelled walnuts, 20-45c lb.; broken, 40 cents pound; whole halves, 70c lb.; California budded, 40c lb.; almonds, 70c lb.; filberts, 60c lb.; chestnuts, 30c lb.; pecans, hard shell, 40c lb; paper shell, 85c lb, choice, $1.50 lb.

Dairy Products.

Butter — Creamery, 45-48c lb; dairy, 40c lb.; lard, 19-26c lb.; shortening, 16-18c lb.

Eggs—Extras, 60c doz.; firsts, 50-55c doz.; storage firsts, 50c doz.

Cheese—29-40c lb.

Honey—Clover, 5-lb. pail, 75c; amber, 50c; comb, 19-30c.

Fish.

Sea salmon, 20c lb.; whitefish, 18c lb.; halibut, 30c lb.; finnan haddie, 20-25c per lb.; fillets, 23-27c lb.; codfish, 20c lb.; oysters, 75c pt.; $1.40 qt.; herrings, 20c lb.; shrimps, 50c pint; kippers, 25c lb.; salmon snacks, 30c; kipperines, 30c lb.; smelts, 30c lb.

Meats.

Beef, 10-30c lb.; veal, 10-30c; lamb, 15-35c; mutton, 12-28c; pork, 23-30c; bacon, 37-45c; sausage, 18-20c; chicken, 20-30c.

Flour.

Flour, half barrel, $4.75-$5.00; pastry, 24-lb. bag, $1.15; bread, 24-lb. bag, 1.05-$1.25.

WHOLESALE

Grain.

Fall wheat, $1.38 bushel; spring wheat, $1.33 bushel; barley, 55-63c; rye, 80c; oats, 40c; peas, $1.10-$1.25; alsike, $8-$10 bushel; sweet clover, $2.25; alfalfa, $6-$7 bushel; buckwheat, 62c bushel.

Hay, Bra.., Etc.

Hay, baled, $12-$14; loose, $12; straw, baled, $8; bran, $27; shorts, $29.

Hides and Wool.

Cow hides, 8-9c lb.; horse, $3.00-$3.50 each; calf skins, 12-14c lb. lamb skins, $1.00-$1.75 each; shearlings, 25-35c each.

Wool—Fine and coarse, 25c lb.; rejects, 17c.

Hogs.

Dressed—Head on, $21.00; head off, $22.00 cwt.

Live hogs—Thick smooth, $13.00 cwt.; select graded, $14.25.

TORONTO LIVESTOCK.

TORONTO, Jan. 14.—For next week nothing but finished steers and heifers are required for export, and no short keeps should be sent in.

There were less than 50 cattle for sale this morning, and these were sold at steady prices. Some feeding steers for export brought $7.25 a cwt. A few good baby beeves went at $9 and $9.50 a cwt. Two choice cows sold at $5.75, and good cows were $5 to $5.25 a cwt. Medium handyweight butchers were $6.10, and three common butchers' heifers sold at $5.25 a cwt. And export bulls brought $5.25, and bologna bulls, $3.75 a cwt.

With only a handful of calves on sale there was little market this morning. Choice calves were 13½ cents, and good calves 11½ and 12 cents a pound.

A few sheep and lambs comprised this market, and no change was made in prices. Common lambs sold at 13½ cents, and a choice butchers' sheep at 8 cents a pound.

One local butcher set the pace on hogs on Wednesday by taking a shipment at $13 a cwt. f.o.b. The packers took all the balance at the same price, and this figure is quoted today. Unless shipments increase lower prices are not likely to be witnessed next week.

(Current Quotations.)

Choice export steers	$8.25	$8.50
Fair to good steers	7.75	8.15
Choice handweight butchers' cattle	7.00	7.50
Good handy. butchers	6.25	7.00
Med. handy. butchers	5.75	6.25
Com. handy. butchers	5.00	5.50
Choice to good 950 to 1.050-lb. feeders	6.50	7.50
Fair to good light feedrs	4.25	5.25
Choice butchers' cows	5.50	6.50
Canners	2.25	2.50
Export bulls	5.25	5.75
Bolgona bulls	3.50	4.00
Springers, choice	70.00	100.00
Springers	40.00	50.00
Lambs, choice	14.25	15.00
Heavy sheep and bucks	4.50	5.50
Sheep, choice	6.75	7.50
Calves, good	12.00	14.00
Do., medium	9.00	11.00
Do., common	7.00	8.00
Do., grassers	5.00	5.50
Hogs, f.o.b.	12.75	. .
do. fed and watered	13.35	. .
do. off cars	13.75	. .

EGG PRICES

OTTAWA, Jan. 14 (Canadian Press).—Egg markets are generally unchanged today, remaining steady at recent declines.

Toronto—Fresh unchanged. Storage lower, extras 42, firsts 39, seconds 31.

Montreal—Fresh eggs unchanged. Storage extras 32, firsts 30, seconds 25.

Winnipeg—Unchanged.

CHICAGO GRAIN

CHICAGO, Jan. 14 (Canadian Press).—Broad buying power became evident in the wheat market today, with big speculators taking an active part helping to advance prices. Improved export demand, together with higher premiums at St. Louis, Omaha, and Kansas City for immediate delivery of wheat was a bullish factor. Chicago closing quotations on wheat were firm at about the day's top figures, 1 7-8 to 3 cents net higher, new style, May $1.76 1-2 to $1.76 3-4 and July $1.52 5-8 to $1.52 7-8, with corn 3-8 to 5-8c off, oats varying from 1-4c decline to 18c gain, and provisions 12 to 35c up.

MONTREAL GRAIN AND PRODUCE

MONTREAL, Jan. 14 (Canadian Press).—The feature of the export trade in Canadian grain on the Montreal market today was the improved demand from the United Kingdom and the Continent for Manitoba spring wheat and fair volume of business was worked.

The feature of the local egg trade was the weakness that developed in the market for storage grades and wholesale jobbing prices scored another decline of 1c to 3c per dozen, which was attributed to the pressure on the part of holders to liquidate. The offerings of car lots where liberal and prices also broke several cents per dozen with sales of seconds at 25c per dozen, cases included, while firsts were offered at 30c, and extras at 32c per dozen.

There was no further change in prices announced for strictly fresh eggs, but the undertone to the market was easy on account of the continued liberal supplies coming forward. There was a steady demand and a moderate amount of business was done. The receipts were 443 cases, as against 870 for the same day last week, and 226 for the corresponding day a year ago.

The demand for potatoes showed no improvement, and the market was rather quiet, but the undertone remains very firm and prices were unchanged.

The receipts of butter were 112 packages, as against 315 for the same day last week, and 125 for the corresponding day a year ago. The feature of the trade was the demand for New Zealand creamery butter and sales aggregating 2,000 packages were made at 41c per lb. here for delivery next week. There was no change in the condition of the market for Canadian creamery butter, prices being steady for the time being, with a moderate amount of business passing for local and outside account. A steady trade was reported in wholesale jobbing way and prices were unchanged with sales of finest creamery at 44c per lb in solid packages, and at 45c per lb. in 1 lb. blocks.

The receipts of cheese were 145 boxes, as compared with 159 for the same day last week, and 475 for the corresponding day a year ago. The demand showed no improvement from any source and the market in consequence was very quiet with spot prices nominally quoted at 20c to 20 1-2c per lb. for early makes.

STERLING RATES

MONTREAL, Jan. 14 (Canadian Press). — Sterling exchange rates were quoted here today as follows:

Sterling demand $4.86 1-2.

Sterling cables $4.86.

ADVERTISE IN THE EXAMINER

MAHER & WESLEY

DOUBLE HEADER SALE

Stock Taking And Stock Reduction!

Situated as we are in a low rent district and away from the high tax locations, with light operating expenses, we are in a position at all times to sell for less than up-town stores. Sounds reasonable, don't it? So when we advertise a sale, the reductions from our regular prices really means a DOUBLE-HEADER SAVING FOR YOU.

WE HAVE EVERYTHING THE BIG STORES HAVE BUT THE EXPENSE. READ THIS LIST. EXAMINE THE MERCHANDISE. THEN ACT ACCORDINGLY.

MEN'S WINTER OVERCOATS

Every Coat bought this season and right off the plate for style. All the good shades of imported overcoatings. Tailored and trimmed to perfection. Our regular prices, $22.50 to $30.00. Now $14.75 $19.50 $22.50

MEN'S TWEED SUITS $19.50

These are extra quality tweeds for business wear. Brown, greys and mixed tweeds. Two and three-button styles. Fine wool linings, strong pocketing. Well made in every respect. Regular $25.00 qualities.

BOY'S OVERCOATS $10.95

If you have a boy from 11 to 17 years, here is your chance. The Coats are really fine quality overcoatings, in snappy styles, well made and lined, heavy cloths in shadow plaids. Regular $15.00 to $18.00 qualities.

CHILD'S OVERCOATS, $5.95

Six only, in heavy navy and olive overcoating, all heavy tweed lined, half belt, with inverted pleat. Splendid wearing materials and a good dressy Coat. Regular $10.00 quality.

HATS, $2.95 and $3.95

TAILORING

If you like your clothes tailored to your measure we have the service to please you. Finest imported and Canadian tweeds and worsteds. All bench made to your own measurements and fully guaranteed ..... $25.00 up to $45.00

FURNISHINGS

Pullover Sweaters	$2.95
Flannelette Pajamas	$1.95
Flannelette Nightshirts	$1.49
Heavy Ribbed Wool Socks	50c
Men's Combinations	$1.79
Men's Tweed Caps	$1.49

PANTS

We carry a big range of Men's Odd Pants in fine quality tweeds and navy and grey serges. All have five strong pockets, belt loops, plain or cuff bottoms. Really fine qualities, from ..... $2.95 up

CAPS, $1.49

MAHER & WESLEY

188 CHARLOTTE STREET PHONE 577W

SOCIALISTS TO FORCE HERRIOT BACK TO POWER

Premier Briand's Tenure of Office Appears More Precarious.

WILL FORCE ISSUE

Needs Support of Conservatives Whom He Alienated During War.

PARIS, Jan. 15. — (Canadian Press)—M. Herriot's opening speech as President of the Chamber of Deputies Thursday furnished an occasion for the coalition of the Left to give him another ovation. Immediately afterward the finance committee rejected M. Doumer's stamp tax on business transactions.

The political situation can be judged by these acts. The Left coalition is pressing its campaign again Finance Minister Doumer and Premier Briand, while putting former Premier Herriot forward at every opportunity and making no secret of its intention to force him back into the premiership.

It is admitted by M. Briand's friends now that his Government can be saved from disaster only by the votes of the Moderate Conservative opposition. M. Briand says, nevertheless, he will insist on a public debate rather than allow the action of the finance committee, which has already rejected three important provisions of M. Doumr's bill, to force the resignation of the Minister or the Cabinet without a discussion in the open Chamber.

Right Groups Hesitant.

The Premier may force the question to an issue today unless the finance committee withdraws some of its decisions, which now appears impossible. The Moderates and Conservatives, to whom M. Briand must look for his majority to defeat the campaign of the coalition, remain hesitant.

Several of the leaders of the Right declare that they would permit themselves to be duped if they aided the Briand Cabinet now, as the Premier was one of the first to break the "sacred union" of the parties that existed throughout the war, and that even if saved by the Conservative votes, he would again cast his lot in with the coalition of the Left.

M. Briand's courage in fighting against his own coalition appeals to many, however, and his argument that something must be done before the end of the month, or the bank printing presses must be set going again to issue more paper money, has taken a strong hold, and there is confidence in Government circles that after a fair debate in the Chamber, the Cabinet will win by a small majority.

Will Insist On Plan.

M. Doumer went before the Chamber finance committee last evening and announced the Government's decision to maintain the chief lines of its financial proposals. He demanded that the committee choose between the Government's and the Left cartel's bills, and added that in no case would he withdraw his plan.

The committee, after examining the cartel counter-project, decided to present its report to the Chamber Saturday, after which the debate on the floor of the House will be begun, with a vote likely on Sunday.

ROSENEATH NEWS

ROSENEATH, Jan. 15.—The new elders in Roseneath United Church, namely, Robert Campbell, David Grey, Arthur Tucker, Geo. Ingham and W. J .Roberts (Robt. Manning the other member being unable to attend) were ordained during the services Sunday evening by the pastor, Rev. J. Lovelace.

About six inches of snow fell on Monday and farmers are busy again doing their hauling.

The Roseneath Agricultural Society is holding its annual meeting on Wednesday, January 20, at 1.30 p.m. All who are interested in this fair should be present to help things along.

Mrs. L. Turner has returned after spending a few days with her brother in Peterboro.

Mr. Geo. Clarke is back after visiting his only brother, Mrs. James Clarke, of Bracebridge.

STORMS AND EXTREME COLD THROUGH CENTRAL FRANCE TIE UP TRAFFIC AND CAUSE SUFFERING

PARIS, Jan. 15 (Canadian Press).—From Paris to the sunny Riviera, through the central part of France, the rivers are frozen the Marseilles-Perpignon air postal service has been interrupted, storms forcing down the planes; in the Jura Valleys the mercury has fallen as low as 22 below zero, Fahrenheit, and a tempest rages in the Mediterranean.

France is undergoing another period of unusual weather, with reports of a train wreck, and five deaths due to the cold, at various points. The Mediterranean storm forced the hospital ship Circassie, transporting wounded from Morocco to Toulon, to change her course and seek shelter in a port on the Spanish coast. An Italian two-master was wrecked near Saline d'Hyeres, but the crew were saved.

700 FARMERS FACE DOUBLE LIABILITY

Home Bank Shareholders Throughout the West.

WINNIPEG, Man., Jan. 15. — Canadian Press. — Nearly 700 shareholders in Western Canada of the defunrt Home Bank, with holdings totaling approximately $220,000, now face operation of the double liabilities clause of the Bank act as a result of the court decision rendered yesterday. Most of these are farmers.

APPEALS DEATH SENTENCE

WINNIPEG, Man., January 15.—Canadian Press. — The appeal on behalf of John Stanton, sentenced to hang here on Feb. 9th, will be heard next Wednesday before the Manitoba Court of Appeal.

Stanton, who was convicted of the murder of John Penny, is basing his claim for a new trial, or quashing of the sentence, on the grounds that there was misdirection in the charge of the trial judge to the jury.

KING'S BANQUET POSTPONED

OTTAWA, Ont., Jan. 15. — Canadian Press. — The Joint Liberal Committee in charge of the banquet to be tendered to the Right Hon. W. L. Mackenzie King on Saturday evening of this week, met in consultation yesterday with the Prime Minister and decided to postpone the holding of the banquet until a date in the near future.

LEAPED FROM SECOND FLOOR.

VANCOUVE B. C., Jan. 15.—Canadian Press. — Trapped by the flames on the lower floor, Kate Mitchell, 2, and her brothers, Sandy, 20, and Laurence, 17, leaped from a second storey window in night attire to save their lives, after a fire broke out in the home of John H. Mitchell, here Thursday morning.

PRESBYTERIAN NOMINATIONS

PERTH, January 15. — Canadian Press. — The Presbytery of Lanark and Renfrew has nominated Rev. Dr. Morrow, Ottawa, for chair of Systematic Theology at Knox College, and Dr. S. L. Banks Nelson Hamilton for Moderatorship of Presbyterian General Assembly meeting in Montreal in June.

CAMPBELLFORD NEWS.

CAMPBELLFORD, Jan. 15.—Mr. and Mrs. L. A. Denike received word Saturday morning that their neice, Mrs. Herbert Adams (Isabel Denike) of Toronto, is seriously ill in the hospital with pneumonia. Mrs. Denike left on the noon train to be with her.

Miss Ona Arnold, R.N., of New York, is spending a holiday with her parents, Mr. and Mrs. John Arnold. Miss Ada Arnold, who was home for the holidays, resumed her teaching at Welland last week.

Mrs. H. G. Denike, Mr. and Mrs. J. A. Anderson, Mr. and Mrs. J. R. Battisby and Mr. and Mrs. William Abernethy attended the funeral of the late Mrs. S. Clarke of Norham on Sunday.

Mr. Arnold Joyce is indisposed at his home on Sebastapol street.

Mr. Geo. Mason, who injured his knee some time ago, is slowly improving.

Ruth Hall, daughter of Mr. and Mrs. Alex. Hall, Queen street, is improving after her illness.

Mrs. Thos. Slush is visiting her daughter, Mrs. Bateman of Thomasburg, for a few days.

Mr. M. McArthur has moved to his new home on Sebastapol street, which he purchased some time ago from Smith Abar.

W.C.T.U. Meeting.

The monthly meeting of the W. C. T. U. was held Tuesday afternoon at the home of Mrs. G. A. Kingston and a good attendance was recorded. The President, Mrs. R. C. Weston, was in the chair. Devotional period was in charge of Mrs. Robert Moore. Mrs. Weston read several communications, after which the new members were enrolled. Several prayers were offered and the business matters of the order were discussed. Mrs. Kingston then served lunch, for which a hearty vote of thanks was tendered. The next meeting will be held the second Tuesday in Feb. at the home of Mrs. Henry Bakes, Kent street.

Girl Guides' Social.

The Girl Guides held a social for the Guides and their mothers on Tuesday evening in St. John's Church, at 8 o'clock. The Guides, with Miss Grace Payne as their captain, were in uniform and went through their exercises and were then inspected by their Commissioner, Mrs. J. H. Bell. Seventeen new members were enrolled and were presented with membership pins. Mrs. Bell gave a short address for the mothers, telling them the work and the motto of the Guides and illustrating in what way their training will benefit them. The Guides then served a lunch and had a "birthday cake" for another year's work; also a "Guides' cake,"

SKINNY MEN

RUN DOWN MEN — NERVOUS MEN

Don't Miss This.

You're behind the times if you don't know that Cod Liver Extract is one of the greatest flesh producers in the world.

Because it contains more vitalizing vitamines than any food you can get.

You'll be glad to know that McCoy's Cod Liver Extract Tablets come in sugar coated form now, so if you really want to put 10 to 20 pounds of solid healthy flesh on your bones and feel well and strong and have a complexion that people will admire ask McDermid & Jury, Store, McDermid & Jury, Jas. Jas. Lynch, Bond's Drug Store or any druggist for a box of McCoy's Cod Liver Extract Tablets.

Only 60 cents for 60 tablets and if you don't gain five pounds in 30 days your druggist is authorized to hand you back the money paid for them.

It isn't anything unusual for a person to gain 10 pounds in 30 days, and for old people with feebleness overtaking them they work wonders.

WON'T SAY.

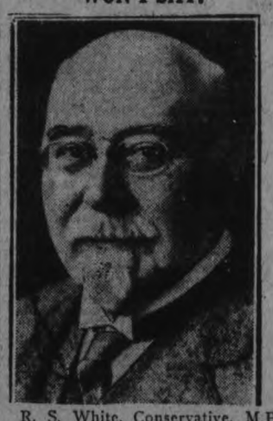

R. S. White, Conservative, M.P. for Mount Royal, who recorded Rt. Hon. Arthur Meighen's non-confidence amendment in parliament this week, but who declined to state his stand on Mr. Meighen's policy of an election on future issues.

MADAM~ *Your Satisfaction is part of My Profit*

Do you ever think what a task it must be for me to please everybody?

With flour it is a different matter. Everyone is pleased with Purity Flour. Always uniform in quality, this flour makes delicious pies, cakes and bread.

I can handle any brand of flour on the market. I choose Purity for you because it never disappoints. Your satisfaction is part of my profit.

Your Retailer

Write for the 180 page, Purity Flour Cook Book. 30c in stamps, postpaid.

WESTERN CANADA FLOUR MILLS CO., LIMITED. Head Office—TORONTO

Branches from coast to coast. 14

PURITY FLOUR

For all your baking

KILLED BY HORSE.

Pedestrian Run Down in the Dark.

BRANDON, Man., Jan. 15.—(Canadian Press.)—James C. Richardson, aged 54 years, well known Boissevain farmer, died here yesterday from injuries received when run down by a horseman as he was walking along the road from his farm into town. Owing to the wind and the darkness it was impossible to hear the horse coming or for the rider to see the pedestrian.

A THREE DAYS' COUGH IS YOUR DANGER SIGNAL

Chronic coughs and persistent colds lead to serious trouble. You can stop them now with Creomulsion, and emulsified creosote that is pleasant to take. Creomulsion is a new medical discovery with two-fold action, it soothes and heals the inflamed membranes and kills the germ.

Of all known drugs, creosote is recognized by medical authorities as one of the greatest healing agencies for persistent coughs and colds and other fords of throat troubles. Creomulsion contains, in addition to creosote, other healing elements which soothe and heal the inflamed membranes and stop the irritation and inflammation, while the creosote goes on to the stomach, is absorbed into the blood, attacks the seat of the trouble and destroys the germs that lead to consumption.

Creomulsion is guaranteed satisfactory in the treatment of chronic coughs and colds, bronchical asthma, catarrhal bronchitis and other forms of throat and respiratory diseases, and is excellent for building up the system after colds or flu. Money refunded if any cough or cold is not relieved after taking according to direction. Ask your druggist Creomulsion Co., Limited, Toronto, Ont.

DENIES BREACH.

Rt. Hon. Geo. P. Graham, minister of railways, has emphatically denied a rumor that a breach has arisen between himself and Premier King in consequence of the latter having allegedly promised the railway portfolio to Premier Dunning of Saskatchewan.

MINERS AFFIRM CONFIDENCE IN UNION LEADERS

Approve Plans and Policies of President John L. Lewis in Strike.

COMMITTEE MEETS

Received Report of Recent Conference With Mine Operators.

HAZLETON, Pa., Jan. 15.—(Canadian Press).—The scale committee of the anthracite miners representing every local union in the hard coal fields yesterday adopted a resolution reaffirming "to the world our sanction, approval and support of the plans and policies" of the union leaders.

Thus was summed up in a long resolution approving of every action so far taken by President John L. Lewis of the United Mine Workers, and other leaders in conducting the hard coal strike now in its fifth month.

The scale committee, called to hear the report of its sub-committee which carried on the negotiations in New York with the operators, also adopted a resolution thanking the American Federation of Labor for its appeal for funds in behalf of the striking mine workers, and commended the movement in the Pennsylvania legislature for the repeal of the miners' certificate law.

Wilburton Disaster.

In connection with the attemped repeal of this law, President Lewis read to the scale committee a telegram from international representatives of the union at McAlester, Okla., stating that the explosion at Wilburton, where nearly one hundred miners were killed, was said to have been "caused by green, inexperienced men."

The telegram, signed by Joe Angelo and Lawrence Dwyer, was as follows:—

"Explosion at mine of Dargnen-McConnell Company operating under 1917 scale at Wilburton, Okla., ninety-seven men killed, eight rescued alive. It is said explosion caused by green, inexperienced men."

HUDSON BAY GRAIN ROUTE EXPENSIVE

Brief Shipping Season, Says Alberta Professor.

EDMONTON, Alta., January 15.—Canadian Press. — An attack on the economic value of the Hudson Bay route for grain, was made by Dr. D. A. McGibbon, Professor of Political Economy University of Alberta, addressing the Saskatchewan Agricultural Societies Association convention yesterday.

He declared that the Hudson's Bay Route would necessarily be expensive to ship by; that there would be a short open season, while capital and upkeep costs on port equipment would continue the year around; insurance rates would be high, and vessels of a type to withstand ice would be hard to find and costly to operate. The route he said would not take vessels of over 17 foot draft, and the most economical freighters had draft of 27 to 30 feet. He considered that the value of the Hudson's Bay Railway would be largely in the development of natural resources.

He thought the Maritimes' proposal for low rates on grain to Saint John and Halifax should be accepted, as the facilities were already there.

DOUKHOBOR QUEEN AIDS IMMIGRATION

60 Years of Age, Yet Made Arduous Journey to Russia —Met Her Son.

BRILLIANT, B. C., January 14.—Canadian Press. — Mrs. Eudoxia Verigin, "Queen of the Doukhobors, has reached here after her visit to Russia where she met her son, Peter, from whom she had been separated for 17 years. She was also engaged in an attempt to induce the 4000 Doukhobors still remaining in Russia to emigrate to Canada and there join the settlement of the sect now existent at Verigin, Sask., in Alberta and at Brilliant, B.C.

For a woman 60 years of age Mrs. Verigin showed no trace of the arduous journey of close on 20,000 miles out of and back to Canada.

Nicholas Plathikoff, who interpreted for the "Queen," she being unable to speak English, said their trip had been successful. They had been well treated in Russia and their plans for the expatriation of Peter Vergan and the Doukhobors in that country had not been refused.

Mrs. Dick Burge, the only woman boxing promoter in the world, has not missed a big fight for years in London—excepting only those staged at the National Sporting Club. Everywhere else she was to be seen at the ringside years before it was fashionable for women to attend boxing matches. Women, however, are barred from entering the National Sporting Club, although there is a legend that one did actually get in and watch a thrilling contest—disguised in male attire, complete with moustache.

HAVELOCK COUNCIL HAS FIRST MEETING

Officers Appointed for 1926 —Tax Collector's Time Extended.

HAVELOCK, Jan. 15.—With two new faces at the Board the Town Council, consisting of Reeve W. T. Curtis and Councillors F. Haig, J. Ketchen, D. McAdam and A. Spencer, held its inaugural meeting on Monday evening, when the following municipal officers were appointed for 1926:

Assessor—James Scott.

Auditors—H. Wing and Rae Williams.

Member of Park Board—L. G. Hagerman.

Sanitary Inspector—Fred. McAdam.

Member of Board of Health — H. Wing (re-appointed).

Poundkeeper—John Cochrane.

Caretaker of Town Hall—Charles Dewey (re-appointed).

Mr. P. McCann addressed the Council, asking that a reduction be made in the rent schedule for the Town Hall for church events.

Moved by Councillors Spencer and McAdam that no change be made in the schedule. Carried.

Moved by Councillors Ketchen and Haig that D. A. Forde's resignation as member of the Park Board be laid over until next meeting. Carried.

Moved by Councillors McAdam and Spencer that the Clerk be authorized to subscribe for six copies of the Municipal World. Carried.

Moved by Councillors Spencer and Ketchen that the Hospital for Sick Children be given a grant of $10.00. Carried.

Moved by Councillors Ketchen and McAdam that the Clerk be instructed to notify Ed. M. Elliott to remove taxes of 1919 on lot 1, Ontario street, amounting to $49.14.

Moved by Councillors McAdam and Ketchen that the Reeve and Treasurer be authorized to borrow money from the Hydro Commission and Park Board on demand notes at 5 per cent. Carried.

Moved by Councillors McAdam and Haig that the Clerk notify the Bank of Toronto not to pay any monies from the town account except on the authorization of the Treasurer of the corporation. Carried.

Moved by Councillors Ketchen and McAdam that the Clerk be instructed to send an account for charity for a local family to the Clerk of Dummer Township. Carried.

Moved by Councillors McAdam and Ketchen that H. Balfour be granted the use of Margaret street for the sum of two dollars and D. Butters the use of lot on King street west for the sum of two dollars. Carried.

Mr. A. W. Lane addressed the Council with reference to his income tax, but no action was taken.

Moved by Councillors Spencer and McAdam that E. Pomeroy be appointed to do the snow-plowing in the west end of the town, and that John Rupert be re-appointed to do the snow-ploughing in the east end.

The Collector's time was extended until next meeting of Council. Outstanding taxes for 1925 amount to $1,076.00.

Fire Exit Needed.

A communication was received from the Inspector of Theatres re a fire exit for the Town Hall.

Moved by Councillors Spencer and Ketchen that a door be cut in the west side of the hall at the floor level and a platform and steps built leading to the ground as soon as the weather would permit. Carried.

The following accounts were ordered paid by the Treasurer:

Park S. Fund, $87.31; county rate, $1,871.71; C. Dewey, caretaking, $8; T. P. Lancaster, balance salary, $100; T. P. Lancaster, Reg. B. D. and M., $15.50; T. P. Lancaster, election expenses, $16; J. W. Ketchen, account re charity, $20; J. Rupert, snow-ploughing, $13.50; Havelock Standard, printing account, $52.20; Hospital for Sick Children, $10.

Bylaw 348 authorizing borrowing money from the Bank of Toronto was passed and signed.

NOTE:
If you take YEAST for your HEALTH, use Royal Yeast Cakes. Write for FREE BOOKLET, "ROYAL YEAST FOR BETTER HEALTH".

THOMASBURG NEWS

THOMASBURG, Jan. 15.—Mr. George Brown of Holloway is spending a few days with his brother, Mr. Jas. Brown.

Miss Hazel Huffman of Madoc is visiting friends in this vicinity.

Mr. and Mrs. H. Mouck, Mr. and Mrs. E. Coulter Mrs. R. T. Porter, Miss Emma Porter, and Mr. and Mrs. H. Sills of Roslin were entertained at the home of Mr. E. Coulter on Monday evening.

SOCIETY WORKS.

Effort Made to Beautify All Vacant Lots in the City.

KINGSTON, Jan. 15.—(Special).—In an endeavor to create interest in the work of the society, the Horticultural Society is making plans to beautify all the vacant lots around the city.

QUESTIONS ABILITY.

Hon. Lucien Cannon, solicitor-general, who in parliament this week questioned Rt. Hon. Arthur Meighen's ability to enforce Conservative allegiance of his inter-election policy.

The Story of 1925

The results achieved by The Imperial Life Assurance Company of Canada in 1925 as indicated by the figures given below will be very gratifying to policyholders and others interested in the Company's progress:

	1915	1920	1925
Assurances in force	$48,965,748	$116,201,347	$195,068,289
Assurances Issued	8,064,425	30,585,356	33,217,307
Total Assets	11,591,483	19,310,403	35,047,398
Premium & Interest Income	2,362,886	4,973,802	8,925,057
Policy & Annuity Reserves	2,057,508	16,018,229	29,480,492
Payments to Policyholders	536,407	1,349,867	3,111,364

The millions of dollars of Reserves held by The Imperial Life are calculated on so strong a basis that interest earnings of only 3% are sufficient to maintain them. The difference between this 3% rate and the 6.23% actually earned gives an exceptionally wide margin for policyholders' profits and security.

Ask for a free copy of our complete Report

THE IMPERIAL LIFE ASSURANCE Company of Canada

HEAD OFFICE - - - TORONTO, CANADA

L. W. SCOTT, Branch Manager
George & Hunter Sts., PETERBORO

136

FIRST AND PARAMOUNT — ABSOLUTE SECURITY TO POLICYHOLDERS

Get rid of Asthma!

—with Potter's Asthma Relief. Made in three forms—*Powder*, to ignite and inhale indoors; *Cigarettes* and *Smoking Mixture* to use wherever Powder would be inconvenient. All equally effective—all pleasant to use.

If you suffer from Asthma, Hay Fever, Bronchitis, or any affection of the respiratory passages, get Potter's Asthma Relief to-day.

Powder 60c. Cigarettes 60c. Smoking Mixture 30c.

Also Potter's Catarrh Pastilles to dissolve in the mouth. 35c. at all druggists.

Manufactured by Potter & Clarke, Ltd., London, Eng.

Sole Canadian Agents Harold F. Ritchie & Co. Ltd., Toronto, Ont.

6

POTTER'S *Asthma Relief*

INTERESTING LECTURE ON AFRICA HEARD BY CAMPBELLFORD PEOPLE

Rev. Dr. Gabriel Maguire Lectured Under Auspices of Bowling Club.

TOLD EXPERIENCES.

Gave Vivid Picture of Life of Natives of Dark Continent.

CAMPBELLFORD, Jan. 15. — Rev. Dr. Gabriel Maguire, a Fellow of one of the leading scientific societies in England, missionary and exporer, the man who has traversed the trails in darkest Africa that were blazed by Livingstone and Stanely, unfoided to a large audience in the Regent Theatre last night, a vivid picture of native human and animal life in the country of which nothing is known save what is told by intrepid men who have lifted the veil that hides it from the rest of the world. The lecture, which was given under the auspices of the Lawn Bowling club, proved one of the most successful entertainments ever staged in Campbellford. The famous doctor came here with a reputation which he fully justified. His address, delivered in a sonorous voice and with a rich Hibernian tongue, sparkled with wit, and from beginning to end there was not a dull moment, not one passage in which the interest of the large audience flagged. The speaker took his hearers on a realistic canoe trip up the Congo River, and then on a long overland journey, that abounded with liwe-like pictures of that mysterious country.

Samples of the native language were given with a facility that shows that the doctor has mastered the strange conglomeration of consonants, the sound of which varies from that of the patter of hail on a roof to the howling of a storm at sea and to the report of a German shell bursting in a rocky cavern.

The lecturer was introduced with a brief complimentary reference by Dr. O. C. Watson of the bowling club, who said that this was the second appearance of Dr. Maguire in Campbellford, and that he had been requested to give his best lecture, the one relating the experience of an Irishman in Central Africa. Winning the attention of his audience right at the start with a characteristic Irish anecdate, the doctor then led them up the Congo River for 90 miles in a canoe trip, and then on an overland journey into the interior. On a table before him were trophies of his exploration,—native idols, costumes, skins of the large snakes that are found in that country, from the python that lacks poison fangs and the flesh of which is eaten by the natives, to the cobras and other vemonous reptiles, the bite of which means certain death. The roads in that portion of Africa are mere trails and the loads of baggage are carried by men, on their heads, 60 or 70 pounds to a man. The African elephant cannot be tamed like those seen in circuses in this country and which come from India.

A Delusion Shattered.

Dr. Maguire said he often smiles when he thinks of what he was taught at school, that lions and tigers and other such animals are naturally dangerous to man. The Creator has given man dominion over the beasts of the fields and the fowls of the air. Life in the African jungle has taught the doctor thata these wild animals are afraid of man, of the blance of his eye, of his scent and of the sound of his voice.

Stanley and Livingstone

Following in the steps of Livingstone and Stanley and Livingstone, the doctor said that he had been forced to the conclusion that Stanley had left a trail of blood and broken hearts behind him while Livingstone's pathway had been marked with blessings. The one forced, while the other tried to win his way.

"Might is not right," declared the speaker, "either in the hands of capital or labor." Stanley had little regard for native life when it stood in his way but Livingstone travelled 30,000 miles in Africa without violence.

Dr. Maguire told how in one town he had won the natives by playing his accordion for three hours without ceasing. In that country marriage is regarded as the normal condition of humanity and if a man does not select a wife for himself the people will choose one for him.. The speaker believes that the custom could be introduced into civilized countries with profit as it would tend to do away with bachelors.

With true Irish gallantry and polished speech, the doctor declared that there are no old maids in the land of the Maple Leaf but that they are simply ladies in waiting. His crowning tribute to the fair sex was that the arm of a woman around a man's neck was like a life belt sent from heaven.

The Jungle Dances

Dr. Maguire had something to say about the turkey trot and other popular dances of the day, when he referred to the hootchy kootchy pirouetting of the dusky swains and damsels in the jungle.. He is of the opinion that those who indulge in the modern dances have not advanced very far in civilization and that the young men and women of Canada would be well advised to send these dances back to the jungle where they apparently originated.

Making Peace

A vivid description was given of how the lecturer, with the help of an interpreter made peace with a chief who was pining for war. After the situation was discussed the pact of amity was sealed by the joint eating of a dish comosed of the bodies of rats. The accountrements of a warrior were desribed. Each man has a knife for all imaginable purposes, from cutting the heart out of to decapitating his victim. All the weapons with which he is equipped, the knives, the battle axe and the tomahawk were shown and the use to which each is put was graphically described. Each warrior wears a necklace on which a record is kept of the number of his victims, male and female.

Take 3 interesting lecture

Some Barbarous Customs.

There were some instances given of the barbarous customs which prevail and of the horrible death to which some unfortunates are put for trivial offences. When a couple are married the groom is presented with a whip with which to punish his wife, and is advised never to use it unless he draws blood. The witch doctors hold the natives in a constant state of terror and in that country stealing is all right provided you are not caught.

"Army and Navy."

The doctor told an amusing story of when on one occasion Bishop Taylor of the Methodist Episcopal Church, asked the doctor to act as interpreter while the bishop addressed a meeting of the natives.

"There we were," said the speaker, "the bishop as a Methodist representing the Army and I, as a Baptist, the navy of the Lord."

Early in the meeting the congregation broke as one man and uncontentdly fled into the woods shrieking that the man who was addressing them had lost his head. The bishop wore a wig and warming up with his subject, had removed that covering to wipe the perspiration from his cranium. He caused further consternation among the people next day when a native going into the room found the episcopal false teeth in a glass of water.

A Brighter Side.

"I realize," said Dr. Maguire, "that I have been painting a gloomy picture for you to-night. I do not wish to take leave of you without presenting something brighter."

The speaker then in choice phrases described a church that has been established in the country of which he had been speaking, where the natives gather to worship and where the outward sign of the civilization that has been brought to them is the modest attire they have learned to adopt. The women in that church have been emancipated, they are no longer the broken creatures, skulking through life, afraid to raise their eyes lest they encounter the baleful glare of the witch doctor. The hymn that is sung in that church is the first one that the doctor ever translated into the native language, "All Hail the Power of Jesus' Name," and the doctor sang a verse of it as it is rendered by the native converts.

The Musical Programme.

The musical part of the programme was furnished by Mrs. F. de F. Free and her sister, Miss Margaret Dickson, who sang a duet, "In the Springtime," and responded to an insistent encore. Miss Gertrude Maynard accompanied on the piano. Herb Leonard sang two of the sentimental songs for which he is famous, R. T. Cowell playing the accompaniment.

In the Peruvian Andes tand two ruined towers on opposite hills. Iron hooks are clamped into their walls for the purpose of stretching a net from one tower to the other. The net is intended to catch the sun!

Tells how agonizing pain suddenly left her

COULD HARDLY MOVE FROM STIFFNESS AND PAIN

Simple home treatment made short work of crick in neck

Don't let muscular pain disable you and cause you hours of suffering. You can get rid of it quickly with a simple and easy home treatment.

Here is a letter telling how one woman treated successfully a very severe case of crick in the neck.

"I could hardly move from stiffness and pain," she writes. "I used Sloan's Liniment and that was the end of it."

It is amazing how quickly and surely Sloan's takes the pain and stiffness out of any aching muscle. Just a few drops patted on lightly—and pain and stiffness must yield.

The fresh healing blood that Sloan's sends to the sick tissues washes out poisons, breaks up congestion, drives out pain. Relief is then immediate and complete.

So clean, pleasant, and easy to use too! You don't even have to rub it in—the medicine itself does the work. Try it! All druggists—35 cents.

THEY VOTED WITH THE GOVERNMENT

MISS AGNES McPHAIL, Progressive, South-East Grey.

J. S. WOODSWORTH, Labor Leader in the House of Commons.

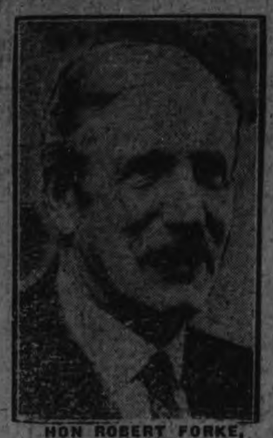

HON ROBERT FORKE, Progressive Leader in the House of Commons.

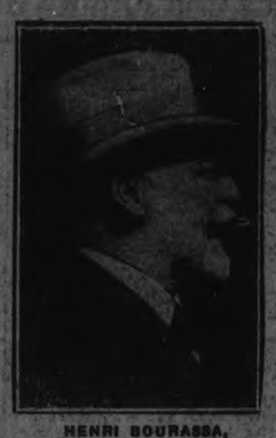

HENRI BOURASSA, Nationalist Leader.

GOOD NIGHT STORIES

By Blanche Silver

BOBBY HAS A CHAT WITH MR. MARMOT.

"M-a-r-m-o-t. Bobby spelled each letter on the sign out very slowly. "Marmot, that s rather a pretty name. I wonder what——

"Did I hear someone calling my name?' asked a whistling voice, and a little furry fellow rounded the pile of rocks and waddled out towards Bobby. "Why, good morning, little boy. Did you call me?'

"Are you Mr. Marmot?' asked Bobby, his eyes twinkling with merriment. It was the first time he had ever been able to understand what any of the animals in the zoo said to him. "You surely are a pretty fellow in your handsome suit.

"Thank you, laughed Mr. Marmot. "I rather like the way the brown and white hairs on my back mix. Makes my suit look gray from a distance. I tell you, I wouldn t change the black on the top of my head, my feet and nails for anything. Some of the fellows, in the zoo here, think I m foolish about that, but black never shows the dirt and I do despise a dirty suit on any animal. Don t you?'

"I certainly do, replied Bobby. "I admire the black band that runs from each ear down to your neck and your little white chin and nose.

"And my light, rusty-colored vest and bushy tail, chuckled Mr. Marmot. "I don t look much like my cousin, Johnny Chuck, do I?'

"Well, yes, you do in shape, re-

"Are You Mr. Marmot?"

plied Bobby. "I believe you are quite a wee bit larger. Where is your home, Mr. Marmot?'

"In the zoo here at present, laughed Mr. Marmot. "But before I was brought here, I lived far away in the West. My, those were terrible times, and Mr. Marmot sighed, as he thought of the old days. "Why, you never knew when you were safe from Grizzly Bear and his relatives. You see Mother Marmot and I lived in a burrow under some rocks.

"I should think a home under the rocks would be perfectly safe, said Bobby. "Who in the world could dig you out of there?'

"No home is safe against Grizzly Bear, said Mr. Marmot. "Why, with his great strong claws and heavy arms, he can uproot any of those rocks and dig us right out of our homes. And it wouldn t take him very long to devour a whole family of Marmots, either.

"Were your homes ever disturbed? asked Bobby.

"Many a time, replied Mr. Marmot. "But I m glad to say, we escaped him, and I'm glad I'm right here in this zoo. Here, I'm fed every day, so I never am hungry and I never tihnk about my old enemies. The only thing, sometimes, I'd like to go back and tell all my friends how nice this place is, so they would all come and live here."

"Some day I'll bring a little elfin friend of mine over, Mr. Marmot and he'll take you back on a visit," laughed Bobby. "But I must run to the store now for mother. I'll see you again real soon," and waving goodby, Bobby ran on his errand.

(Copyright, 1926, by Newspaper Feature Service, Inc.)

Up to date approximately 1,500,000 wireless licenses have been issued in Great Britain.

CENTRE OF EXCITEMENT

The Parliament Buildings, Ottawa, where this morning's significant vote was taken. The picture shows the Victory Tower which was completed in time for the opening of Parliament last week.

Three-Minute Journeys

Temple Manning

WHERE THE "QUEEN'S KEYS" HAVE RIGHT OF WAY.

The famous Yeoman of the Guards have for centuries been regarded as the flower of the British army. They are the picked men of the regular army.

The corps was organized in 1485 by Henry VII. He used them for personal protection on the day of his coronation. And since that day they have served as the bodyguard of the British sovereign.

At the beginning this royal guard was composed of two hundred members and it usually consisted of wealthy young noblemen. The commissions could be purchased. But when it was reorganized in 1861 and the number was reduced to one hundred, this system was changed. The commissions were awarded as the result of long and good service in the army.

The captain of the Yeomen is always a peer. He loses his office with a change in the ministry. The lieutenant is one who was a colonel or lieutenant-colonel in the regular army; the ensign and the clerk of the cheque must have been lieutenant-colonel or majors; the axons must have been captains and the privates and non-commissioned officers below the rank of sergeant.

One of the most elaborate of the customs of the Yeomen of the Guard is that of the nightly closing of the Tower of London. There is a special organization known as the Yeomen Warders of the Tower, the members of which are honorary members of the Yeomen of the Guard. It is the duty of this group to watch over the famous old Tower.

Each night, a few minutes before the Tower is closed, the head warden appears at the main guard and asks for the "Escort for the Keys." A party of six privates, headed by a sergeant, appears and eoscrts him to the outer gate. When the gate is locked, the warden returns with the keys and his escort.

Costume of a Beef-Eater.

As he passes the sentries on the way back, each of them halts him with the challenge, "Who goes there?" He replies, "The keys." The sentry replies, "What keys?" to which the answer, "The Queen's keys" is given. They are then permitted to pass until they reach the main guard. The latter turns out and after the same questions have been repeated and the answers given, the officer presents arms to the "Queen's keys." The keys are then taken to the Governor's house by the warden.

This elaborate ceremony sprang up as a result of the many plots which were hatched for the seizing of the Tower. Any serious disturbance or uprising in London usually begins by an attempt to seize the Tower and so the precautions taken to guard it are intricate and endless.

SUBWAY GARAGES.

Plans for a system of underground garages and subterranean streets as a means of relieving traffic congestion in Paris were announced recently by M. Morain, the prefect of police. For further relief of surface traffic congestion, says Popular Science Monthly, moving pavements have been suggested. The first of these pavements, according to the plan, probably would be elevated and would run along the boulevards having the heaviest traffic.

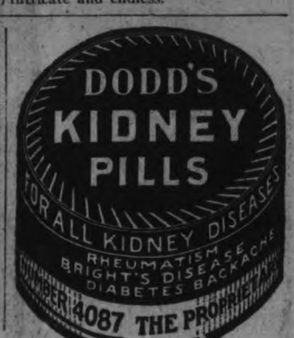

2,217 INMATES IN CANADA'S SEVEN PRISONS IN 1925

Federal Penitentiaries Had Population of 2,373 in Previous Year.

COST ABOUT NORMAL

Administration Expense $1,683,193 for Last Fiscal Year.

OTTAWA, Jan. 15. — (Canadian Press).—The average daily population of Canada's penitentiaries is decreasing, judging from the report of the Superintendent of Federal Jails for the last fiscal year. It was tabled in the House of Commons Thursday. In that year there were 2,217 unwilling guests of the Federal Government on any average day. In the previous year there were [illegible], and in the year before that 2,582.

The cost per capita per diem was lower last year than in 1923, but higher than in 1924. The figures are: 1925, $1.48; in 1924, $1.30; and in 1923, $1.53.

The general cost of administration of the seven Federal penitentiaries administered under the Superintendent of Penitentiaries for the Dominion was $1,683,193 for the last fiscal year. From this is deducted $168,323, revenue earned by the work of the prisoners.

Majority Young Men.

Of the 2,345 prisoners in all the penitentiaries on the last day of the fiscal year, 150 were serving life sentences. The majority, or 1,051, to be exact, were between 20 and 30 years old. Forty-five were over 60.

Referring to the habits of the prisoners before their incarceration, the report says that 464 were "intemperate," while 507 were total abstainers; there was only one divorced person in the number, 1,411 were single, 823 married and 110 widowed.

Canadian and British born constituted 1,693 of the number; 652 were foreigners. Only one native of India was included in the roster, 54 were negroid, 50 North American Indians, 40 were Mongolians and 2 were Eskimos.

For Asthma During Winter

A Remarkable Method That Has Come to the Rescue of Asthmatics and Checks the Worst Attacks—Send Today for Free Trial

If you suffer with those terrible attacks of Asthma when it is cold and damp; if you choke as if each gasp for breath was the very last, don't fail to send at once to the Frontier Asthma Co. for a free trial of their remarkable method. No matter where you live or whether you have any faith in any remedy under the Sun, send for this free trial. If you have suffered for a lifetime and tried what you thought was the best skill known to cope with the most terrible attacks of Asthma, if you are discouraged beyond hope, send for this free trial. It is the only way you can ever know what progress is doing for you in spite of all your past disappointments in your search for freedom from Asthma. So send for this free trial. Do it now. This notice is published that every sufferer may participate in this progressive method and first try the treatment free that is now known to thousands as the greatest boon that ever came into their lives. Send coupon today. Don't wait.

FREE TRIAL COUPON

FRONTIER ASTHMÆ CO., R. 1182-D
Niagara and Hudson Sts.,
Buffalo, N. Y.

Send free trial of your method to:

.....

.....

.....

Boots Made To Order

You will be sure of foot comfort if you wear custom-made boots, of the best Canadian calf, French calf or Viel Kid. We guarantee a fit.

SEE OUR SAMPLES OF BOOTS AND LEATHER

We have in stock hand-made Work Boots Goodyear Welt Shoes Repairing a specialty. Have your shoes rebuilt by us.

W. & A. Ingram

CUSTOM SHOEMAKERS
430 George Street.
(Next door to Jordan. Florist)
TERMS: CASH.

BOVRIL puts BEEF INTO YOU

SOLD IN BOTTLES ONLY

YOUR HEALTH

By ROYAL S. COPELAND, M.D., Former Commissioner of Health, New York City.

A correspondent has sent me a long list of questions asking that they be answered in a paper printed within four or five days of the date of this letter. It takes several weeks to get these articles into type and distributed throughout the country. On this account my correspondent may think I am neglecting him. He will understand the delay when he gets this explanation.

His question relates to the problem of vaccination—in this case, vaccination against typhoid fever. He does not make clear the circumstances associated with an epidemic, but I assume them to be as follows:

The water supply of a given town was polluted. Because of imperfect chlorination, the germs of typhoid were not killed. In spite of the fact that "practically every occupant of the town, including the village doctor, received the necessary vaccination," there were many cases of typhoid.

Then follows the question: "Is not the vaccination supposed to serve as a protector and when it was given a chance, didn't it fail?"

So we may be on common ground, permit me to admit at once:

1. Because of a natural immunity possessed by many persons, not everybody in the world is susceptible to a given infectious disease, typhoid fever for instance. Some of the claims for vaccination should be discounted a little on this account, because such persons would not have the disease anyway.

2. Out of a given number of susceptible persons some will be very much more susceptible than others. On this account, the dosage or number of treatments given may produce the desired protection in most of the group, but not in all. Likewise, the treatment may be given too late—after the disease has become seated.

I have no knowledge of the facts in the town mentioned by my correspondent, but if he will apply my two axioms to the case it will help him to form an opinion. undoubtedly some persons had the disease who had been inoculated against it. Others did not have it because they were naturally immune. But study of all the facts involved will convince him beyond all doubt that vaccination is a reasonable means of protection against the disease.

Even though vaccination does not completely ward off the disease it much modifies it. The attack is much milder and unlikely to be fatal.

I was in Glasgow a few years ago during an epidemic of smallpox. In a given week eighty-two children under fifteen years of age were reported with the disease. Twenty-one of them had been vaccinated, too long before to offer complete protection. Of the twenty-one, not one died of the disease. Of the sixty-one, eighteen died. These are significant figures.

My correspondent inquires further: "Is it not fair to assume that if the water was not polluted there would have been no typhoid? Would it not be wise to figure that sanitation is more to be relied upon than vaccination?"

To both of these questions, I answer yes. But since we are never free from the dangers of pollution or contact with an unsuspected carrier, to make assurance doubly sure, let us insist on sanitation for the public good and let us practice vaccination for our individual good.

ANSWERS TO HEALTH QUERIES

E. W. Q.—My eyes are very tired after reading. Do I need glasses?

A.—It would be advisable to have your eyes thoroughly examined.

* * *

Mrs. V. J. Q.—What do you advise for reducing?

A.—Restrict your diet and take as much outdoor exercise as possible. For further particulars send a self-addressed, stamped envelope and repeat your question.

(Copyright, 1926, by Newspaper Feature Service, Inc.)

The Slight Cold Of To-day May Be Serious To-morrow

On the first appearance of a cough or cold, do not neglect it, but get rid of it at once before it has a chance to grow worse and becomes settled on the lungs, for once it does become deep-seated you are going to have a lot of trouble in getting rid of it.

Our advice to you is that on the first sign of a cough or cold you should procure a bottle of

Dr. Wood's Norway Pine Syrup

as by its timely use you may save yourself many years of suffering from some serious bronchial or lung troubles.

"Dr. Wood's" has been on the market for the past 37 years; so you are not experimenting with some new and untried remedy; put up only by The T. Milburn Co., Limited, Toronto, Ont.

H	O	S	T	A	G	E		B	A	B	B	L	E	S
O		C	A	R	O	L		A	G	I	L	E		U
S	H	A	N	K		M	A	Y		T	O	P	E	R
T	A	L	K		F		S		H		B	E	R	G
I	V	Y		T	I	C	K	L	E	R		R	O	E
L	E		P	O	L	L		E	W	E	R		D	O
E	N	D		R	E	A	S	O	N	S		F	E	N
		A	R	C		M		N		O	W	E		
M	O	B		H	A	P	P	I	E	R		D	A	M
U	P		M	E	R	E		N	O	T	E		L	A
S	E	W		S	A	D	D	E	N	S		S	O	S
T	R	I	P		B	U	S		M	E	E	T		
E	A	T	E	N		W	E	B		C	E	A	S	E
R		H	O	N	O	R		U	S	U	A	L		R
S	C	E	N	E	R	Y		T	R	E	S	S	E	S

©THE INTERNATIONAL SYNDICATE.

SOLUTION OF YESTERDAY'S CROSSWORD PUZZLE

CROSS-WORD PUZZLE

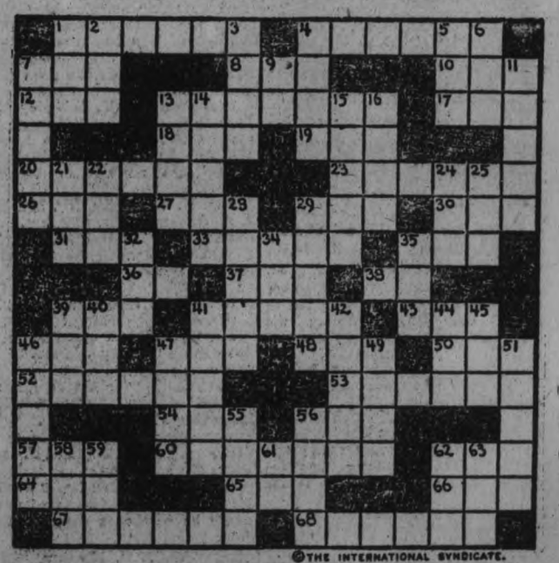

©THE INTERNATIONAL SYNDICATE.

HORIZONTAL	HORIZONTAL (Cont.)	VERTICAL (Cont.)
1–Small singing bird	50–A vegetable	21–Insect
4–One who works on commission	52–Consequence	22–Tree
7–Open fabric	53–Dipped up	24–Girl's name
8–Notable period	54–Military (abbr.)	25–In no manner
10–Large snake	56–Aspiration	28–Flowed out
12–Consumed	57–A week day (abbr.)	29–Unaccented part of bar (Mus.)
13–Blessing	60–Art	32–Consume
17–Wager	62–Mother Goose river	34–Unit of work
18–Conjunction	64–Self	35–Sailor
19–Before	65–A number	39–Diminutive suffix
20–On board	66–Boat propeller	40–Printed notices (abbr.)
23–Tropical fruit	67–Onset	41–Caper
26–Grassy field	68–Worker	42–Memento
27–To entreat	VERTICAL	44–A month (abbr.)
29–Mien	1–Allow	45–Golf term
30–Likewise not	2–Like—suffix	46–Rub out
31–Place out	3–Watch over	47–Charitable offerings
33–Late German President	4–Mean	49–Domesticate
35–Explosive (abbr.)	5–Flow out	51–Poisonous snake
36–Preposition	6–Fish eggs	55–Stone, combining form
37–Brothers (abbr.)	7–Dating from birth	56–Girl's name
38–Mother	9–N. E. State of U. S. (abbr.)	58–Gone by
39–House pet	11–Oil of roses	59–Heavy weight
41–Norse sea god	12–Iron rods	61–Errors excepted (abbr.)
43–House pest	14–To clothe	62–Female deer
46–Antiquity (poet)	15–Path of heavenly body	63–Organ of body
47–Conjunction	16–To approach	
48–Appoint		

SUGGESTIONS FOR SOLVING CROSS-WORD PUZZLES

Start out by filling in the words of which you feel reasonably sure. These will give you a clue to other words crossing them, and they in turn to still others. A letter belongs in each white space, words starting at the numbered squares and running either horizontally or vertically or both.

Solution will appear in to-morrow's paper.

AFRICAN WOMEN SLAVES OF MEN

Account of Missionary Work in Darkest Continent By Rev. J. A. Steed.

AT BAILIEBORO.

BAILIEBORO, Jan. 15. — On Tuesday evening the Young People's League of the United Church held one of the most instructive and interesting meetings of the year.

The pastor, Rev. Foley, occupied the chair, and after the conclusion of the devotional evercises the meeting was given entirely over to Rev. J. A. Steed, a returned missionary from West Africa, formerly a missionary sent out by the Congregational Church, but now by the United Church of Canada. Rev. Mr. Steed spoke for almost two hours to more than one hundred of a congregation, and the silence which reigned throughout the address was sufficient to prove the appreciation of the attentive listeners.

The missionary chose for his text "Watchman, what of the night?" and compared the darkness of the coal mines, of which he himself as a boy worked in in Wales, previous to his entering the ministry, to the darkness of the heathen countries. One can never understand the inky blackness of a coal mine, stated the speaker, until your lantern goes out while in a mine, and we are left in the inky blackness. I never could until this happened to me. It is the worst blackness that one can imagine, "and this darkness is Africa." I have been sent out to Africa to preach and teach the Gospel by you people, and I feel as though I am the watchman, and now that I have returned home for a short period, back again out of the darkness into the light, I feel as though you Christian people are asking me, "Watchman! what of the night?" out there in Africa, and so I have come home with abundance of news to tell you of the advancement of Christianity in Africa since I first started my mission there.

Natives Superstitious.

Thirty-nine years ago the first missionary went out to Angora, and to-day the speaker tells of his wonderful prayer meetings which he holds during the evenings of the week, and has an attendance of fifteen hundred natives at these meetings. Africa, he stated, is cursed with four of the worst kind of darknesses, and they are, "the darkness of superstition," "the darkness of witchcraft," "darkness of envy," and "darkness of jealousy." The natives of Africa are more superstitious, than one could realize. Witchcraft rules the people of that land. They are envious of well-doers, and jealousy exists to a great extent. If one of a family dies, the natives believe that this has been an evil spirit that has caused this death, and usually before it is settled three or four others are put to death by the witch doctor, as they are supposed to be possessed with an evil spirit, and so the witch doctor controls the lives of the natives of Africa.

Women Do the Work.

Mr. Steed stated that the life of an African woman was a life of slavery. Some of the men there will have as many as nine wives, and these women will have to work in the fields and support their families. But there was one thing that was noticeable, that the natives took special pride in trying to follow the habits of the white folks. Once they begin to have confidence in a white man they are their dearest friends, and he is like a great chief among them. Mr. Steed said he could go in and out their homes as he liked and do just as he liked in their own town; he was the great chief indeed to his people. They are really a race of people whom one can learn to love, and it is a pleasure to work among these people, where they appreciate so much all that the missionary does for them and their fellow-men. At the end of their third year's work in Africa, his wife stated that if they ever got back to their home country again, that they would never go back to the heathen land again, but now both the missionary and his wife are so bound up in their people of Africa and their great Christian work, that they are anxiously awaiting the day when they can return to their work again in the heathen land.

Hospital Work.

Last year they had twenty-eight thousand patients in their great missionary hospital, and although they are sometimes disappointed in some of their cases, still there are frequently miracles performed on many of their patients, and these miracles are gradually breaking the control of the witch doctors.

There has been a wonderful advancement within the last thirty-nine years, and now there is just the faintest pencil of light gleaming through the darkness of Africa, and Mr. Steed is hoping that ere long, the day may come when there will be no more darkness in Africa, but that the darkness shall all have vanished and light, "gleaming light," shall take its place over in the heathen lands of Africa.

Upon Rev. Mr. Steed's return to his foreign mission he will tak[e] back with him a pair of Can[adian] bacon pigs, two ploughs ... the natives how to use ... to plough their land ... of digging it with ... He will also ca[rry] ... lantern to show ... the slides of ... thus make it m... the pictures. ... of the collecti[on] ... Rev. and M[rs.] ... to carry h[im]

them, to teach the people and help to win their souls.

At the conclusion of the missionary's address an offering was taken and the total offering was given to Mr. Steed to assist him in buying his provisions to take back with him.

On Wednesday evening Rev. Mr. Steed gave a lecture and showed the picture slides of his work in Africa at Fraserville United Church to the members of the Fraserville Church and members of the Young Peoples' Christian Endeavor of Springville United Church. Rev. A. H. McConnachie, their pastor, was also present.

The missionary, in closing his address, stated that although it is quite impossible for everyone to give as heavily as they might wish to the financial part of the missionary work, and although everyone cannot leave their own work in this Christian land and go to the foreign lands to preach the Gospel, still there is something that even the poorest Christian can do, and that is pray with all their soul to God to deliver the heathens from their world of darkness to the way of light. These poor souls are human, and their souls are just as worthy of being saved as the white people.

STREET CAR RAN AWAY

This is what happens when an ordinarily docile street car goes on the rampage. The store front above was wrecked in Toronto this week without injury to anyone.

MOUNT PLEASANT

MOUNT PLEASANT, Jan. 15.—Mr. and Mrs. Harry Bryans and Mr. Wilbert Byrans called on friends in East Emily on Monday.

Mr. and Mrs Robt. Ruth and son, Gordon, attended the funeral of Mrs. Ruth's brother-in-law, the late William Lowes, whose death occurred on Friday at his late residence in East Emily. The late Mr. Lowes had been in poor health for some time back. The funeral took place from the family residence to Emily cemetery on Sunday.

Mr. Harry Finley of Emily was in the village on Monday on business.

Mr. T. C. Morden was a visitor in Cavanville on Monday afternoon.

Mr. Alfred Tully of Bests Station was in the village on Monday.

Broke Wrist On Ice.

The many friends of Miss Ruth Tully will be sorry to hear of her breaking a bone in her wrist when she fell on the skating rink here on Saturday evening.

Mrs. Robt. Ruth and son, Gordon, were vistors to Omemee on Saturday.

Mr. and Mrs. Norman Fee, Omemee, were Sunday guests at home of Mr. and Mrs. W. H. Lowes.

The Mount Pleasant Women's Institute will put on the play entitled "Mrs. Jones Entertained the Women's Institute in Cavan Community Hall on Wednesday evening, January 20th, under the auspices of the Cavan Women's Institute. A good musical programme will also be given, consisting of vocal and instrumental music.

Mr. Gordon McClean returned to Toronto on Tuesday after spending the past two and one half weeks at his home here.

Mr. Cleworth Morden was a visitor to Peterboro on Tuesday.

Mr. and Mrs. William Hunter left on Tuesday to spend the winter with the latter's mother, Mrs. Edwards, at Chessley, Ont.

Mrs. William Greigg was a visitor to Cavanville on Tuesday.

Mr. Stanley Magee of East Emily was in the village on Tuesday on business.

Mr. and Mrs. Robert Ruth ... Tuesday with the latter's ... Mrs. Lowes, of East Emi[ly] ...

Mr. Egar Best of Om[emee] ... visitor to Cavanville on ...

Mr. Robert Case[y] ... corners was in the ... day.

Mr. and Mrs ... son, Russell ... in Milbro[ok] ...

BETHANY W.M.S. HELD MEETING

Mrs. Jemison Presented Paper on "Going Apart to Pray."

FIRST COUNCIL HELD

BETHANY, Jan. 15—A very pleasant and profitable meeting of the Women's Missionary Society was held at the home of Mrs. Joseph Weatherilt on Tuesday afternoon with eight members and one visitor present. The meeting was conducted by the president, Mrs. Jackson and was opened by the use of the missionary watchword, a hymn and the Apostles' Creed repeated by all. Rev. Mr. Poulter then led in prayer.

Minutes of the previous meeting were read and the roll called. It was decided to withdraw the usual quarterly tea in February but that the funds might not suffer each member make a free will offering of $1.00. It was decided also to have the annual Sunday anniversary services sometime during the month of March and to have a returned missionary speak, the date to be decided at the next meeting.

The devotional paper was given by Mrs. S. Jemison on the subject, "Going Apart to Pray", scripture references were found in St. Matthew 6.6 and chapted 14, verses 22 and 23. Watch Tower heralds reported on French, India and Indians. A fourth chapter in the study book "Building in India, co-operation of the Christian West" was given in three parts by Mrs. Monk, Mrs. John Reynolds and Miss Weatherilt. The singing of a hymn and the Mizpah Benediction brought the meeting to a close. Mrs. Weatherilt and daughter, Lily, then served a dainty lunch, and a social half hour was greatly enjoyed.

The first meeting of the new council for 1926 was held in the Town Hall on Monday afternoon, for the transaction of business. All members were present.

Mr. and Mrs. P. C. Brown were visitors to Grafton on Tuesday.

CHURCHILL ERRED UNDER TRAFFIC LAW

London Wonders If Prosecution Will Ensue.

LONDON, Jan. 15—Mr. Churchill is again the center of a delightful comedy. Wednesday his name was taken by a traffic policeman because he insisted on driving his automobile along Downing street from near the houses of parliament without conforming to the regulations of going around by Parliament square.

He argued with the policeman, and London is now wondering if the police will prosecute, particularly as on Tuesday at Belfast, Col. Wilfrid Ashley, minister of transportation, stated t[hat] this new regulation would mak[e] ...ry member of parliament a... of his activities in that offi... ...don is speculating what ... ...llor is saying to Ash... first victim.

WHEAT.

110,000,-

...s.

(Canadian ... ...nal Insti... ...ust cabled ...riculture ...ustralia ...els. The ...sued in ...00,000 ... last ... ...ram ...eat ...m- ...nd ...u-

...1st Circle.

...T CLEARANCE OF

...DIES' HATS

$2.95

Hats that are small and large in shape, in smart velvets and silk velvets, and smartly trimmed with flowers, ribbons and mounts. All are new and a few pattern Hats are included.

Cressman's—Millinery Dept., Second Floor.

JANUARY POETS WON CONTEST

A.Y.P.A. and Christ Church Congregation "At Home" to Sister Parishes.

FINE PROGRAMME

OMEMEE, Jan. 15.—On Monday evening, the A.Y.P.A. and congregation of Christ Church were "A Home" to the congregation of St John's and St. James'. The inclemency of the weather prevented the attendance of many from the mo[re] distant parts of the parish, an[d] braveing the snow storm, a goo[d] representation from St. John's sha[r]ed in the good fellowship whic[h] marked the gathering.

An interesting programme of readings by Miss Carrie McQuade a[nd] Mr. Horace Hill, solos by M[iss] Mildred Magee, Miss Marion Dic[k]son and Mr. W. G. Stephenson an[d] a duet by Miss Dickson and M[r.] Stephenson, was followed by instrumental music by the Stephenson trio and community singing. Next came a competition designed to test the poetical abilities of those present who were grouped for the trial according to months in which their birthdays fall. Twelve minutes were given for the writing of a "poem" of which the first line was to be "I had the time of my life." The efforts of most of the competitors seemed to be directed towards the recounting, in more or less measured numbers, of their frantic searches for a life partner. After due consideration the judges decided that the effort of the January group best deserved the box of chocolates which formed the prize.

The large gathering expressed themselves as well pleased with the evening's entertainment.

LOCARNO TREATY EMPIRE PROBLEM

Should Be Submitted To Dominion Parliaments.

MELBOURNE, Australia, Jan. 15. (Canadian Press Cable via Reuter's). —Replying in the House of Representatives on Thursday to a statement by Andrew Charlton, leader of the Labor party, that Australia should be very careful about committing herself to the Locarno pact, and that it was very much better in his opinion to get the nations into the League of Nations, Premier Stanley Bruce stated that the Locarno treaty was one of the most hopeful signs since the war, but it raised the constitutional question of Empire character, namely the question of one part of the Empire entering the pact without all parts being parties to it.

Premier Bruce pointed out that all the Dominions had been kept informed as the negotiations progressed. He thought that after discussion in all parts of the empire, the matter should be submitted to the various parliaments for final decision.

PERTH PULPIT VACANT.

PERTH, January 15. — The pulpit of St. Andrew's Presbyterian church, Perth, was declared vacant by Rev. Dr. Hearst, Carleton Place, Moderator of the Presbyte., of Lanark and Renfrew. Rev. Dr. Scott was minister at St. Andrew's church for 38 years and retired at the end of the year.

SOLVAY

COKE

For Furnace, Stove and Range

PER TON $15

Always gives satisfaction

ROBERT HICKS CO. Ltd

TELEPHONES 47-48

266 CHARLOTTE ST.

COAL AND STEEL MEN OF GERMANY FORMING MERGER

Gigantic Combine Planned to Compete in Markets of World.

SEVEN COMPANIES

Krupps Are Not Identified With the New Corporation.

ESSEN, Germany, January 15. — Canadian Press. — A huge steel and coal merger embracing leading industrialists of Germany, which was concluded on Thursday, represents the preliminary step towards the formation of a gigantic German combine which is expected to compete in the worlds markets with international industrial alliances. The fusion of these Rhenish and Westphalian industries is considered the inauguration of international adjustment of raw products problem.

While the Krupps are not identified with this merger, other foremost Rhenish organizations are principals in the combination, the chief movers being Friedrich Thyssen, Herr Voegler, who was an associate of the late Hugo Stinnes, and Emil Kirdorf, allied with the Thyssens.

Seven concerns or groups comprise the new combine which will be known as "The United Steel Works, Limited."

Thirty-nine and one-half per cent. of the shares will be allotted to the Rhein-Elbe Union; twenty six per cent. to the Phoenix group, and eight and a half per cent. to the Rheinstahl group.

WAR CEMETERIES FUND IS ENDOWED

Prince of Wales Thanks Dominion Governments.

LONDON, Jan. 15. —(Canadian Press Cable.) — The Prince of Wales in a letter to the Imperial War Graves Commission, which has just completed the preliminaries for the establishment of an endowment fund to maintain war cemeteries, expresses great satisfaction that the governments of Great Britain, Canada and Australia have agreed to endow the commission and that other governments of the Empire now have under consideration similar action.

The Prince thinks that this important step in the development of the commission will be welcomed by all connected with it. "It marks the recognition by the governments of the Empire of the devoted work they have done and the way in which they have carried it out. I take this opportunity of conveying to them, not only my gratitude, but my sincere congratulations on the successful accomplishment of their great task," the letter says.

BRIGHTON L.O.L. HOLDS MEETING

Officers Elected and Splendid Banquet Enjoyed by Members.

ORLAND, Jan. 15.—The annual meeting of the Brighton Dist. L.O.L. assembled in the Union Lodge room, Brighton, Tuesday, for the transaction of the year's business.

There was a good turnout considering the state of the roads after the recent heavy snow and low temperature.

After the year's business was gone over and the several committees had reported, all of which showed the district to be in a good condition numerically and financialy, came the election of officers for the ensuing year, which resulted as follows:

Wm. Storms, L.O.L. No. 186, District Master.

L. S. Fox, L.O.L. No. 620, Deputy District Master.

Lloyd Ames, L.O.L. No. 1363, Chaplain.

W. J. Latimer, L.O.L. No. 620, Recording Secretary.

W. E. Davidson, L.O.L. No. 1363, Treasurer.

R. J. Ross, L.O.L. No. 186, Financial Secretary.

P. Peister, L.O.L. No. 186, Marshall.

Peter Kilbank, R. Dusenbury, L.O.L. No. 186, Lecturers.

During the session the following members subscribed to the Orange Orphanage, Toronto.

W. E. Davidson, W. A. Philp, W. A. McColl, T. Stanton, P. Kilbank, W. A. Goodfellow, R. J. Ross, Wes. Maybee, Lloyd Ames, W. Carr, John Goodfellow, H. Kemp, P. Peister, Cecil Goodfellow, Geo. Dunnett, L. Fox, O. Vanblaricombe, Wm Harvie, B. C. H. Becker, W. Adams, W. J. Latimer, J. F. Dauncey and Geo. Post.

The retiring Master, W. A. Philp, gave a very pointed address to the members of the four lodges comprising the District, and at the close of the lodge the members repaired to the Clarendon hotel where Mr. Harrison, who is a province wide known host had an excellent banquet prepared, to which all did ample justice.

U. S. TRADE RECORD.

Exports Nearly Five Billion in 1925.

WASHINGTON, Jan. 15.—(Canadian Press.)—The foreign trade of the United States for 1925 was the greatest of any year in history, in volume though not in value, Secretary Hoover announced Friday, holding that the totals were evidence of a degree of prosperity higher than before experienced.

The year's exports were valued at $4,908,743,239 and the imports at $4 224,225,962, leaving a favorable commodity trade balance of $684,517,297. For 1924, exports were valued at $4,590,983,845, and imports at $3,609,962,579, leaving a favorable trade balance of $981,-021,266.

Smith's Merchandising Sensation

Value Surprises!

IT IS SALES LIKE THIS THAT KEEP SMITH'S SHOE STORE IN THE PUBLIC'S EYE—A REAL SALE

LOOK HERE! $5.00 to $7.00 Men's Black or Brown Oxfords, $3.85

$3.50 WOMEN'S KID 1-STRAP SHOE — Low rubber heel — $2.85

$7.00 MEN'S CUSHION SOLE KID BOOTS — Wide fitter. — $4.95

$1.00 TO $1.50 WOMEN'S ALL-WOOL HOSE — Brown shades. — 79c

$4.00 MEN'S BOX KIP BLUCHER — Rubber heels. — $2.95

$3.50 WOMEN'S BROWN AND BLACK OXFORDS — Low rubber heels. — $2.85

LOOK HERE! $5.00 to $7.00 Women's Satin, Patent and Kid Strap Shoes, $3.85

$5.00 MEN'S BLACK CALF BLUCHER CUT BOOT — Dress Boot. — $3.65

$4.50 WOMEN'S BLACK KID 1-STRAP SHOES — Fancy cut-out. — $3.85

$6.00 MEN'S TAN MILITARY DRESS BOOT — Plain toe. — $4.95

$6.50 WOMEN'S KID 2-STRAP SHOES — Fancy cut-outs. — $4.95

$4.00 WOMEN'S BLACK SATIN SHOES — Spike heels. — $2.95

LOOK HERE! $3.00 to $3.50 Kid Strap and Laced Shoes, Cushion Insoles, $2.45

$6.00 WOMEN'S SATIN 1-STRAP SHOE — Spike heel. — $3.85

$5.00 MEN'S PLAIN TOE BLACK CALF BOOTS — Medium fine. — $3.85

Drastic Price Revisions For a Quick Clearance.

$6.00 MEN'S TAN OR BLACK CALF BOOT — Extra wide. — $4.95

$4.00 WOMEN'S 4-BUCKLE CASHMERETTE OVER-SHOES — $2.85

MEN'S AND WOMEN'S ALL-FELT BOOTS — Felt soles. — $2.95

$3.00 BOYS' BLACK CALF LACED BOOT — Blucher cut. — $2.25

$3.00 AND $3.50 WOMEN'S FELT LACED BOOTS — Leather soles. — $2.65

$3.50 MEN'S FELT LACED BOOTS — Leather soles. — $2.75

OUR STOCK MUST BE REDUCED

SMITH'S SHOE STORE

SALE STARTS TOMORROW (SATURDAY), JAN. 16

JANUARY CLEAN-UP

Good Saturday Values From Our Second Floor Department

GOOD VALUES

White And Cream Curtainings

Attractive values in Bungalow Nets, Filets and Nottinghams with lace trimmed edges. They are from 40 to 45 inches in width, and good value at

59c

Good Patterns in Fancy Chintz

All in firm closely woven cloths, with some of the prettiest patterns, in various colors. They are from 31 to 36 inches wide, and all good value at .....

59c

Another Bargain In Curtainings

This lot includes several good patterns in Scotch Madras, Filet Nets, Nottingham Laces and Turcan Nets. Some are in cream, some ivory, others white. All good value at

39c

Pretty Designs In Coloured Chintz

These are all 36-inch Chintzes. They are here in the prettiest flower, foliage and fruit designs. The color range includes almost every shade. They are good value at .....

25c

Good Size Colored Rag Mats

In good sizes for bedroom or for bathroom use. They are all in the usual mixed color effects, but not all in the same color combinations. Good value at .....

79c

Serviceable Marquisette Curtainings

Good looking Curtainings that will stand a deal of hard wear and washing. They are here in white, cream and ecru. They sell well for use in kitchens, bedrooms, cellar windows, etc. Good value at .....

19c

GOOD VALUES

Good Patterns 4 Yard Wide Linoleum

Several of the best patterns of the range made by the Dominion Oilcloth Co. Good patterns for kitchen, dining-room, etc. Several colors. These are seconds, but are so little damaged that you would not know it. All are good value at, per sq. yard ...

92c

Simmons Sanitary Mattress

A specially attractive value that is well made, filled with a good clean filling and covered with good wearing fancy ticking and finished with roll edge. Sizes are 3, 3", 4' 0" and 4' 6". Good value at .....

$5.95

Good Quality Oil Finished Blinds

Here in white, green, cream and in the white and green combination. These are all in the first standard size. They are Blinds that would sell in the general way at $1.35 and $1.65. These are seconds, and are good value at .....

98c

Frilled Marquisette Curtains

These are very pretty Fancy Marquisette Curtains with frills, in pretty bright tints of mauve, yellow, blue and rose. They are in the standard size, and are a specially good value at, per pair .....

$1.39

Cream And Green Window Blinds

All in the usual standard size. They are water color Shades, but will give good wear and look well for a long time. They come in good tints of both cream and green, and are good value at .....

79c

Congoleum Rugs at Sale Prices.

We have several of the best patterns of these serviceable Rugs in stock. All are selling at special Sale prices—

6' x 9'	**$7.50**
9' x 7' 6"	**$9.00**
9' x 9'	**$11.00**
9' x 10' 6" ..	**$13.00**
9' x 12'	**$14.50**

GOOD VALUES

Women's All-Wool Sweaters

All made in the coat style, with roll collar. They are made of a soft yarn and are good looking garments. They are here in blue, brown, navy and camel. Trimmed with contrasting color. All good value at .....

$3.75

More Attractive Coats at Sale Prices

Several very pretty Coats are included in this range, as well as all sizes. We are clearing all our remaining Coats and clearing them at such prices as will be sure to attract you if you still need a Coat for this winter or next. Several of these were priced as high as $25.00. All are good values at ....

$14.90

Lovely Winter Coats That are a Bargain

Coats of marvella, velour, etc., in rust, grey, green, brown and reindeer shades, cranberry tints, and many other colors. The range includes all sizes. This is a chance to buy well at a price, the wonder of which you will not realize until you see the Coats. These are wonderful values at .....

$24.50

Good Values in Women's Winter Coats

If you still want a serviceable Coat that will look well and keep you warm, you must not miss these. They are here in blue, black, fawn, brown, etc. All are fur trimmed and are really bargains at the Sale price .....

$12.50

GOOD VALUES

Women's Balbriggan Dresses

In blue, grey, rose, as well as several odd lines of sand poplin, blue tricotine, etc. They are odd lines taken from our regular stock. Dresses that were selling at prices from $7.90 to $10.00. They are good value at .....

$4.95

Boy's Reefer Coats

In grey and in navy blue. All are made of a heavy winter weight chinchilla. They are here in sizes from 24 to 27. They are well made, good looking little Coats. All are trimmed with brass buttons. Special Sale price..

$4.95

Women's Wool Dresses

Dresses made of wool amure, wool taffeta, etc. Some are plain, others in pretty plaid patterns. The lot includes browns, greys, navy, black, grey and fawn shades. If you want a serviceable Dress for house wear or to save your better Dresses, come and see these at .....

$2.59

Women's Trimmed Hats

We still have several very good Hats left. Hats of velvet, satin, velour, tinsel, etc. Hats trimmed with flowers, feathers and some without any trimming. We are clearing a number of these on Saturday at .....

$3.49

Women's Silk and Crepe Dresses

These are in stock in medium and large sizes and in black, blue, tan, navy and several other good colors. All are made of a soft all-silk crepe or a heavy satin crepe. There are Dresses in the lot worth from $16.50 to $25.00 .....

$14.50

GOOD VALUES

Women's Silk and Wool Hose, 98c

Finely woven, but of a fairly heavy weight that gives you both good appearance and good wear.

THE HALL STORE

Women's Leather Purses $1.49

Some in plain black, others in black with color inserts. All well made, serviceable Purses

SATURDAY STORE HOURS, 9 A.M. TO 9.30 P.M. 'PHONE 138-139 EVERY JANUARY PRICE CARD MEANS REAL VALUE.

Important Savings in Every Department

READ THE ADVERTISEMENT CAREFULLY AND COME SATURDAY FOR YOUR JANUARY NEEDS.

Two Fabric Suede Glove Values That Are Outstanding

FOR SATURDAY'S SELLING

At 59c Pair

A manufacturer's clearaway lot of GAUNTLET GLOVES with deep cuffs and safety clasp strap wrists that fit snugly. All are double-texture duplex fabric suede. We actually sold these last year at the regular price of $1.75. Six colors and sizes 6 and 6½ only in each.

Come sharp at nine o'clock Saturday morning.

At 83c Pair

About three hundred pairs FABRIC SUEDE GAUNTLET GLOVES that are traveller's samples, offering a big selection of styles and colors. Values that would run easily up to $1.95 pair. All sizes in the lot. One day—Saturday only.

Cressman's—Street Level

Time Sales You Should Not Miss

9 A.M. TO 10.30 A.M.—NINETY MINUTES

Ladies' Silk Stripe Bloomers 59c

Popular weight, cream color and all perfect quality. Sizes 38 and 40. Ninety minutes only Saturday morning.

No phone orders.

Cressman's—Street Level and Bargain Annex.

9 A.M. TO 10.30 A.M.—NINETY MINUTES ONLY

Silk and Wool Hose

A NEW SHIPMENT SUBSTANDARDS

59c Pair

In popular shades of sunset, apricot, Morocco and new tan. Splendid quality and a good range of sizes.

No phone orders.

Cressman's—Bargain Annex, 4th Floor.

SATURDAY MORNING SALE, 9 A.M. TO 12 NOON

4-String Corn Brooms 29c Each

No phone orders. No deliveries.

Cressman's—Bargain Annex, 4th Floor.

9 A.M. TO 11 O'CLOCK—TWO HOURS ONLY

REPEATING ON THE THIRD FLOOR SATURDAY MORNING WEDNESDAY'S SALE SUCCESS OF BEST QUALITY

TABLE OILCLOTH

1¼ YARDS WIDE 49c

1½ YARDS WIDE 59c

Cressman's—Third Floor.

Ladies' Pullovers and Sweater Coats, January Clearance $4.95 Each

Broken lines that in some cases show only one style and color, but there are many of these Pullovers knit in plain and fancy patterns. The Coats are mostly cardigan in silk and wool mixtures. Colors are camel, powder blue, bottle green, apricot, orchid and black.

Cressman's—Second Floor.

Corduroy Kimonas Clearing at $5.50

Ladies' Corduroy Velvet Kimonas with side front fastening, wide kimona sleeves and the one pocket trimmed with silk cord. Orchid, Copen., rose and poppy.

Cressman's—Second Floor.

Ladies' and Misses' Cloth Dresses

JANUARY CLEARANCE SALE

$9.50

All-wool Poiret tricotine, crepe and flannel are the materials. Straight-line and two-piece styles. Colors are sand, navy, grey and brown. Trimmings are military braid, lace and buttons. Sizes 16 to 38.

Cressman's—Second Floor.

Jersey and Balbriggan Dresses

That youthful Two-Piece Frock that is so popular. Clearing at away below regular cost. at..... $14.50

Special January Price Reductions on All — COATS

Cressman's—Second Floor.

JANUARY REDUCTIONS

Draperies, Rugs and Floor Coverings

Now is the ideal time to look forward to brightening the home. You can do it easily and at considerable saving during this January Reduction Sale. Come and see for yourself the exceptional values we have to offer.

CHINTZ — MADRAS — FILET NETS — SILK DRAPES — SILK PANELS — BARRYMORE RUGS — LINOLEUMS — OILCLOTHS

ALL DRASTICALLY REDUCED

Cressman's—Third Floor.

IS AGAIN MEETING WITH SPLENDID SUCCESS

The Manufacturers' Outlet Sale of Overstocked LINENS and Household Requirements

Now is the time to replenish your linen and household needs at the LOWEST PRICES. You will realize this better when you see the values, and there is no better time than Saturday to do that, while the selections are best.

SOME ADDED VALUES

IRISH TABLE DAMASK

Fully bleached and a splendid quality, in ivy leaf, 58 inches wide, at 79c

MEDIUM WEIGHT CANADIAN BLEACHED SHEETING

Will give surprising wear. 72 inches wide. Regular $1.35 value, for 95c

HEAVY GLASS TOWELS

Pure linen, white with red borders, good size. Special, 25c each.

HEAVY BLEACHED COTTONS

For ladies' and children's wear, 36 inches wide, 19c yard.

10 DOZEN PURE IRISH LINEN NAPKINS

Size 22 inches, in assorted designs. Special, $4.25 doz.

10 DOZEN ASSORTED HUCKABACK TOWELS

Plain hemstitched and fancy borders. All sizes. Special at 25c, 29c, 35c and 49c each.

READ AGAIN OUR ADVERTISEMENT IN WEDNESDAY'S EXAMINER Regarding This Great January White Sale Event

Cressman's—Street Level Rear Arcade.

"KLONDYKE" LARGEST 12/4 SIZE

White Flannelette Blankets Priced at $2.39 Pair

Very best quality and a choice of blue or pink striped borders.

No phone orders. Limit of three pairs.

Cressman's—Street Level and Bargain Annex.

A JUST-ARRIVED SHIPMENT OF

LADIES' SILK AND WOOL HOSE

ALL PERFECTS

SELLING SATURDAY ONLY

89c PAIR

2 Pairs $1.65

There are twenty dozen of regular $1.65 values and ten dozen regular $1.25. Lovely colorings, plain knit and in two-tone stripes. All sizes. A wonderful value. Selling one day—Saturday only.

No phone orders filled up to 12 o'clock noon.

Cressman's—Street Level, 1st Circle.

CONTINUING THE GREAT CLEARANCE OF

LADIES' HATS $2.95

Hats that are small and large in shape, in smart velvets and silk velvets, and smartly trimmed with flowers, ribbons and mounts. All are new and a few pattern Hats are included.

Cressman's—Millinery Dept., Second Floor.

A BARGAIN ANNEX LEADER SATURDAY

NEW SHIPMENT

Curtain Marquisettes

FULL YARD WIDE

19c Yard

Colors are white and cream. A real good quality at this especially low price.

Cressman's—Fourth Floor

Bargain Annex Values Worth Coming For Saturday

New Dress Ginghams, yard	15c
Ladies' Colored Bloomers, "seconds"	39c
Ladies' Silk Striped Vests, no sleeves	49c
Ladies' Brushed Gauntlet Gloves	49c
Ladies' Wrist Length Brushed Gloves	29c
Ladies' All-Wool Cashmere Hose, "seconds"	39c
Shadow Striped Lingerie Cloth	19c
St. Lawrence Toilet Paper. One day, Saturday only, 6 rolls	39c
Brushed Wool Scarfs for little folks	10c
Yard-wide Drapery Silkolines	23c
Ladies' Heavy Knit Bloomers, "seconds"	67c
Girls' and Misses' Brushed Wool Scarfs, "seconds"	19c

Buy INFANTS' DELIGHT TOILET SOAP

SATURDAY

4 Cakes for 25c

Cressman's—Street Level and Bargain Annex.

The CRESSMAN Company Limited

"The Store of Smiling Service"

THE SECOND GREAT SATURDAY

Our Greatest Clearance Sale of Men's Suits and Overcoats and Furnishings

Truly a remarkable opportunity to buy fine Clothing. Reductions are drastic. There's a splendid selection of SOCIETY BRAND and other makes and the fabrics are choice.

THREE BIG GROUPS AT THREE PRICES

$22.75 - $24.75 - $28.75

Hundreds of High-Class SHIRTS All Reduced

Gloves, Hats, Neckwear, Odd Trousers—in fact, all our Furnishings. All at the lowest prices.

Get an early selection tomorrow. It's without a doubt the clothing event of the year in Peterboro.

Cressman's—Men's Shop, North Entrance.

Women's Jersey Knit Bloomers

Jersey Knit Bloomers with large gusset, generous sizes, pink or white... **59c**

THE J. C. TURNBULL CO. LTD.

Odd Lines of Hose

Several odd lines of Women's High-Grade Cashmere Hose in black and colors. Former $1.50 to $2.00 values, for.. **79c**

Billie Burke Flannel Frocks are superior Because:

1. They are designed from leading styles.
2. They are expertly cut.
3. They are perfect fitting.
4. Workmanship and finish are guaranteed.
5. They are made of highest quality dress flannels.
6. Guaranteed unshrinkable.
7. Will not roughen like ordinary flannel.
8. The colors are fast.
9. It has a broadcloth finish.
10. Trimmings and shadings are particularly attractive.
11. By purchasing one of these Frocks you become a member of the Billie Burke Club, which entitles you to receive expert information on personal appearance.

Former $1.49 and $1.69 House Dresses for the Low Price of 98c

These House Frocks are of the superior type, being made of high-grade gingham or chambray, in several attractive color combinations. There are a number of choice styles to select from. Best of workmanship and finish. A good range of sizes. Many are made by the blind. Marked at $1.49 and $1.69. During House Dress Week .....

Novelty Checked Worsted Suiting

54 Ins. wide, original $2.50 value

54-inch Worsted Suiting in attractive colors, with contrasting overcheck, all-wool, firmly woven, durable and attractive. Excellent for making into business frocks. Actual $2.50 value. Saturday for, yard **98c**

Striped Viyella Dress Flannel Underpriced at 1.49

Dress weight Viyella Flannel in very attractive stripes. It is guaranteed unshrinkable and the colors are fast. Five exquisite color combinations. 31 inches wide. Regular $1.75. Saturday only.

Infants' Delight Toilet Soap, regular size, 4 for **25c**	Pearl Necklets, indestructible, 24-inch..... **98c**	Domes, rustless, all sizes, white only.. 3 doz. **10c**	Pins, 250 to sheet, needle points, at.... 4 for **15c**	Mending Wool, colors and black, at.. 4 skeins **15c**	Shirt Neckbands, shaped, at....2 for **25c**	Waxed Paper, for lunches, at.. 60 sheets **10c**	Safety Pins, rustless, with guarded coil.. 2 doz. **15c**
Bias Binding Tape, 6 yards to card, for.... **10c**	Curling Irons, wood handles, at..... **19c**	Pearl Buttons. Regular to 25c card, for.... **10c**	Hair Nets, double mesh, cap shape, 5 for **25c**	2-inch Elastic Webbing, pink or white..... **25c**	¼-inch Elastic, black or white, at... 3 yards **10c**	Fancy Barettes, for bobbed hair. Special at... **15c**	Wooden Hose Dryers, all sizes, are moderately priced.
Emulsified Cocoanut Oil Shampoo. Regular 50c size, for..... **25c**	Clarke's Stranded Cotton, all colors, boilproof, at.... 3 for **10c**	Windsor Ties, of crepe de chine, in assorted shades..... **59c**	Ensign Bath Soap. Regular 12½c.. 2 for **15c**	Boys' Wool Jerseys, pullover style.... **$1.29**	Girls' Wool Gauntlet Mitts. 60c value, for... **39c**	Hemstitched Pillow Cases, 42-inch, each... **25c**	Mending Cotton Silky Darning Cotton, 6 for **25c**

Four-Ply Sweater Wool

Full ounce balls of Four-Ply Sweater Wool in several wanted colors. A very satisfactory knitting Wool for various kinds of fancy knitting. Original 15c line. Selling at..... 7 for **49c**

Boys' Golf Hose

Wolsey brand, imported from England, of Heavy Ribbed Pure Wool Hose in attractive heather mixtures, with deep roll top in novelty patterns. A high-grade line of Hose for boys. Priced according to size at **$1.10 $1.25 $1.35**

Men's Underwear

Penman's Heavy-Weight All-Wool Shirts and Drawers in the better quality white rib. Shirts are in sizes 36 to 44. Drawers in 34, 36 and 38. Regular $1.98. Saturday..... **$1.49**

Chamo-Suede Gloves

Heavy Winter Weight Chamo-Suede Gauntlet Gloves in grey, mode or mastic. Several attractive cuff designs, embroidered points and many are double-tipped. Former $1.50 value, for..... **79c**

Saturday--The Last Day of China Week

A New List of Specials Underpriced

For the Last Day of China Week

Limoge Dinnerware

Genuine French Limoge Dinnerware in open stock patterns greatly underpriced for the last day of China Week. Coin gold handles, oval vegetable dish, 97 pieces. Original value, $65.00.

21-Piece Tea Sets

Fine quality China Tea Sets, consisting of 6 each of Cups, Saucers and Plates, Cream and Sugar and Cake Plate. Decorated in pink wreath design. Regular $6.00 value. Selling at, complete..... **$3.98**

Crackle Ware Bowls

Oriental Pottery Bowls in crackle finish. Suitable for many purposes. Handy size. Five only to sell. Usually $5.00 each, **$3.98**

China Sugar and Creams

Utility size Sugar and Creams in high-grade quality china. Several attractive allover patterns. Values to $1.69, for, pair..... **98c**

Fancy Cups and Saucers

All plain colors in bright shades, tall shapes, subdued finish, fine quality china. A choice of blue, mauve, rose, yellow and orange. Usual 75c line, for, per Cup and Saucer..... **49c**

10-Inch Platters

Several odd Platters from an open stock dinnerware greatly underpriced. Many less than half regular value. Ten-inch size. For last day in China Week..... **75c**

Bear Cloth Robes for Baby's Carriage

A padded, envelope style Carriage Robe for baby. Has bear cloth top, fasten at side, with white silk frog and button. Regular $4.95 each, **$3.95**

Infants' Bonnets

Warm Winter Bonnets of Llama cloth, bear cloth, cord velvet or padded silk. All daintily trimmed with lace, ribbon or cord. Wide satin ribbon tie strings. Grouped at three specal clearance prices:

Former $1.50 values for 98c
Former $2.00 values for $1.25
Former $2.50 values for $1.50

Candies

Brazil Filled Chocolates 49c
Metcalfe's Assorted Chocolates 39c
Orange and Lemon Sliced Jellies ...49c
Riley's Creamy Toffee 59c

Third Floor Underpricings

Walnut Beds

Simmons' Guaranteed Steel Beds with 2-inch continuous posts and 1-inch fillers. Regular value, $15.75. **$11.95**

Springs

Simmons' Iron Frame Springs in link or woven wire, in 4 feet 6 inches or 3 feet 3 inches. Guaranteed not so sag. Saturday special..... **$6.95**

Voiles for Curtains

Colored Bordered Voiles for curtains in a good strong firm weave, in blue, mauve or rose bordered. Saturday special, per yard..... **39c**

Mattresses

Simmons' Guaranteed All-Felt Mattresses, 4 feet 6 inches, 4 feet and 3 feet 3 inches. Strong art ticking, deep roll edge. Regular value, $16.50, for..... **$12.50**

Fibre Mattresses

Simmons' Fibre Mattresses, 4 feet long, encased in a good strong ticking, with roll edge. A Saturday special feature..... **$5.95**

Remnants in Linoleum

Short ends in Linoleum for Saturday. All useable lengths and in choice patterns. Per sq. yard..... **89c**

Men's Overcoats, Values to $35.00 for 18.50

All of our Men's Overcoats are included in this remarkable offering. Original costs are forgotten—they must be cleared. All high-grade toppers in Ulster and Ulsterette styles. Made of warm English plaid-backs, in brown, grey or heather tones. Half-lined with satin de luxe. Seams bound. Sizes 36 to 44 in the lot. Your choice from this excellent assortment for .....

The ORACLE

This day we fashion Destiny, our web of Fate we spin. —Whittier.

Fixed fate, free will, foreknowledge absolute. —Milton.

For a reading, free of charge, fill in the coupon below and forward it addressed to "The Oracle," The Examiner Office, 419 George street, Peterborough. If you desire a reading by mail, enclose a stamped self-addressed, envelope.

The full name and date of birth mmust be given, such as: "John Robert Doe, 12 March, 1890." In seeking advice on a particular day, state date, month and year. Please set the date well ahead, since the hundreds of enquiries being received preclude the possibility of a prompt reply. Replies are given as quickly as possible, in the order in which enquiries are received.

No full names will be printed in The Examiner, only initials or pen-names as given being used.

If you write a letter to the Oracle on any subject, please mark "letter" on the corner of the envelope.

Here is the coupon:

Full Name .....

Birth Date: (date).....(month).....(year).....

Would the following date be an auspicious one for me to enter into an important tansaction or engagement?

(date)..... (month)..... (year).....

Pen-name.....

C. S.—You are ungracious in your gifts yet expect much of others; you are selfish. You have set your mind on gaining money, not for the good it will do you, but just to have it. No one loves a miser, and you are laying out a hard road for yourself. You could succeed at business, especially in an office where there is a certain amount of routine, but will not make good in trade, unless you get rid of your grasping nature. Your color is blue. You were born on a Saturday.

J. A. D. — Your reading shows promise of much happiness, arising out of service to others. You are sympathetic and kind hearted in a high degree, and have many sterling qualities. Your failing is lack of ambition and stick-to-it-iveness. You have no certain aim and little power of concentration. Until you correct this, you will not gain much material success. Your color is green. You were born on a Monday.

M. S.—You are cramped through application to a job which does not offer scope for your mentality. You should not be tied down to a desk or a bench, but should be a master of men. You have initiative, creative ability, and quick discernment invaluable in an executive. You are very much like a fly, imprisoned by a window. The fly knows it cannot get out, but does not understand what is between it and the out-of-doors it can see. Are you going to wait for someone to open the window, or are you going around by another way? Your color is yellow. You were born on a Wednesday.

R. F. W. — You are capable of much good or evil according as the spirit drives you, and you have indulged in both. You are impressionable, but have probably imbibed more spirit of bad than good through laxity in choosing companions. I advise an immediate house-cleaning. You should make no attempt to influence or guide others, at least until you have settled your path. Send your address for personal advice that cannot be given here. Your colors are red and brown. You were born on a Saturday.

E. H. — You are frivolous and thoughtless of others, with a great deal too much self-conceit. You spend no time in solid thinking or reading, and consider only your own pleasure. At 24 you should be settling down to at least thought of the future and what it will mean. You are light in your affections, and can change if the change seem advantageous. Nothing but an honest soul-searching and a complete overhauling will be of any use to you. Don't put it off, if you desire happiness. Your color is tan. You were born on a Thursday.

C.E.F.—You have suffered much with patience, but have begun to rebel. You have exceptional talent for music, and should not allow anything to stand in the way of your developing it. You are not otherwise gifted, and will not be successful in business. Your affection are bestowed on one person, and you are quite happy to have it so. Fickleness does not show in your makeup. Leave doubtful or sex novels alone; read clean books. Your colors are brown and purple. You were born on a Monday.

J.T.S.—You are sadly deficient in self-confidence; lack weight of character; are constantly liable to undervalue yourself. You should realize by this time that you have great talent for finance and business, and with your live mentality there should be no halting your progress. Mix with worth-while men; see how others have climbed; then go and do likewise. Learn to depend upon yourself. Practice passing judgment on matters that come to your notice even though you have not the opportunity to give them effect. You will learn self-reliance and self-respect. You were born on a Tuesday. Your color is steel.

R.A.C.—You have great power of observation and ability to acquire knowledge. Can make a page of information your own by merely reading it, but have not exercised this as much as might be. Do not undervalue the great gift that is yours. Find some profession that will hold your interest, and get into it. Don't hang around the fringe, of successful men, mix with them. Spur your ambition and you will succeed quickly and surely. Your color is gold. You were born on a Friday.

M.M.K. — You have travelled a great deal and the imppint of what you have seen is in your reading. You are observing and have a retentive mind, but are not capitalizing the knowledge you have gained. You are sympathetic and kind, but more disposed to change than is good. Be constant in your affections and true to your promises, expressed or implied. Don't be afraid to admit your error when you find yourself in the wrong; your moral character needs strengthening. Your color is gray. You were born on a Sunday.

FIRE HISTORY IS SPLENDID BOOK

Provides Means of Getting Acquainted With Work of Brigade.

IS WELL WRITTEN.

Possibly the best seller in Peterborough to-day is a neatly bound, magazine size volume which deals with the history of the local fire department from the time of its inception to the present day. The work is authored by F. H. Dobbin, who has possibly the largest collection of facts in the city regarding events peculiar to it, and who has prepared an achievement of detail and pleasant reminiscences. In addition to matters pertaining to the actual personnel of the brigade, a comprehensive outline may be found dealing with the Waterworks system, and other departments essentially linked with the fire fighting plant.

The greatest value of the book, however, lies in the fact that it provides a means whereby one may become more intimately acquainted with those men who, subject to a call at any time rush in the defence of life and property relegating thought of self to the background. From the earliest known time when the volunteer brigade was established to the present day, all the activities of the department are carefully recorded, while the number and variety of the photographs make the book a veritable treasure trove of interest.

As the standing of the brigade is recorded under different conditions and managements it is evident that the book will have an appeal for all ages as casual reading alone, while the more careful reader will find much of importance relative to the management of the city and the functions of its many departments.

An interesting feature is added by the recording of many of the great fires which have threatened the city at various times, disrupting the quiet tenor of commonplace events for a time, to be forgotten or raked up later as a vague memory in connnection with some later happening. The records contained in this history of the local brigade, supplemented as they are, with many illustrations, will recall those moments of chaos, and remind the reader of past perils. In the back pages of this volume may be found a comprehensive index of fire losses, valuable for drawing comparisons.

From a business standpoint, the book has a definite value as a directory of enterprise for its records through several pages of advertising space the greater number of those engaged in the development of the city through the conduct of local trade.

A Temperance Wine

that adds zest to life and keeps the cold out is simply made with

PARKE'S GINGER WINE ESSENCE

Just add sugar and water to the contents of a bottle of essence. No muss or fuss.

25c and 50c

BOND'S DRUG STORE

Corner George and Hunter Street

AVIATORS KILLED.

U. S. Navy Officer and Seamen Die When Plane Crashes.

SAN DIEGO, Calif., Jan. 15. — (Canadian Press)—Lieut. Frederick G. Kahn and Seaman B. L. Law, United States Navy airmen, met death here when their plane fell 1,000 feet into San Diego Bay.

Rubber trees were once regarded as curiosities in Malaya, where millions of dollars are now invested in rubber plantations.

INSURANCE CO. HAD SUCCESSFUL YEAR

Canada Life Showed Big Increase in Business in 1925.

The annual meeting of the Canada Life Assurance Company was held on January 14, and its officials were astonished at the excellent results of the past year. The company appears to have shared in the general advance of life insurance to a greater extent than the average, because 22 per cent. was its increase in paid-for business over last year; whereas the average of all companies was about 15 per cent.

The total income for 1925 was over thirty millions, of which $22,962,803 was premiums, $6,184,711 interest and $259,663 profit on the sale of securities.

Such an influx of money has kept the investment department busy with re-investment problems, but an interest yield of over 6 per cent. per annum from a large and varied list of the highest grade of securities was obtained in connection with the past year's operations.

Policyholders are interested chiefly in the stability of the company, and, secondly, in its earning power. The contingency fund of $500,000 and a further investment reserve of more than that sum, combined with the general surplus of $7,232,411 and capital stock, make a total of over $9,278,000 available for the protection of policyholders over and above the regular policy reserves. The surplus earned was $4,576,011, out of which dividends to policyholders will be paid. $3,393,000 will be distributed in 1926.

The large business done last year, exceeding $128,500,000 in paid-for policies, shows the popularity of the company, and the confidence placed in it by the insuring public.

Two twin-brother lawyers appeared in a recent case in a London police court, one for the prosecution and the other for the defence. The two prosecutors were also brothers, as were the three prisoners in the case.

NEW MANAGER BANK OF COMMERCE

Sidney Henry Logan, who becomes general manager of the Canadian Bank of Commerce, according to an announcement this week. He was the first agent of the bank in New York. Born in Nova Scotia April 24th, 1881. Educated in the Spring Hill High School, he entered the Halifax Banking Company at that place in 1897, and joined the Bank of Commerce in 1903. In 1917 he was placed in charge of the foreign business of the bank at head office and for practically three year travelled over a great part of the world

WOMEN'S PAGE

SOCIETY

Miss Kathleen Co ney was winner of the first prize for selling the most tickets for the rece t performance put on by the Kiwanis Club.

* * *

Mr. Roland Tivey, 137 Stanley avenue, Ashburnham, on Wednesday of this week, celeb: ted his 87th birthday, when a social gathering in honor of the occasio , was held at the home of his son-in-law, Mr. Harry Adams. Mr. Tivey, who is in good health considering his advanced age, is one of the few remaining veterans of '66.

* * *

Mr. Robert Eakins, of "Firglen House," County C.van, Ireland, is visiting his aunt, Mrs. S. Ray, 687 Water street.

* * *

Mr. and Mrs. Nagle E. Phelan and son, Basil, are absent from the city, on a short trip to Rochester, N.Y.

* * *

Mrs. F.A. Hodgson was in Toronto yesterday on a business trip.

* * *

The adult members of All Saints' choir held their practice at the Rectory last night, after which they were entertained by Rev. J. D. Paterson and Mrs. Paterson. Original games and musical sketches were given and an evening spent that was very much enjoyed by the members.

* * *

Madame Sifroy Goulet and son Gaston returned home yesterday, after spending the New Year holidays with Madame Goulet's parents, Monsieur and Madame J. A. Paquin in St. Eustache, Quebec, and with her sister, Madame Georges Bruchesi, in Ottawa. Monsieur and Madame Paquin are sailing on January 23rd by the "Paris" for a cruise to Europe and the Mediterranean.

EUCHRE NIGHT.

Twelve Tables Played at Knights of Columbus Rooms.

Members' euchre night at the Knights of Columbus rooms last evening was well patronized. Twelve tables of cards were played. Winners of the five geese offered as prizes were Messrs. W. Thomas, Thos. Minicolo, N. Tobin, J. R. Corkery and J. Leblanc.

After the card games were finished, the players adjourned to the bowling alleys, where a game between two teams was played off for a sixth fat goose. Mr. Thomas Ryan won the bird, with a score of 203, the high single. A feature of the game was the careful bowling of Mr. James Lynch and the energetic service rendered by the two volunteer pin boys, Messrs. Alrick Letellier and Bob McCabe.

BROKEN LEG FATAL.

Elderly Woman's Accident Proved Fatal.

SYDNEY, N.S., Jan. 15.—(Canadian Press.) — Death from the shock of a broken leg, complicated by an impaired condition of the heart, was the verdict of the coroner's jury which investigated the case of Mrs. Kate Lamb, 70, who was found dead at noon in her home. The aged woman lived alone. There was blood spattered about the kitchen floor. Foul play was suspected for a time, but evidence of Dr. J. McLeod, city health officer, showed that the death was due to a fall and the breaking of the leg. A bone pierced the skin and caused bloodletting.

Women Like

The easy-disposal feature of this new hygienic help —no laundry, just discard

IN a new way, women now are freed of the disadvantages of old-time "sanitary pads." Protection is greater. The old embarrassment of disposal and laundry is avoided.

Get Kotex—8 in 10 better-class women have adopted it.

Discards as easily as a piece of tissue. No laundry. No embarrassment.

It's five times as absorbent as ordinary cotton pads!

You dine, dance, motor for hours in sheerest frocks without a second's doubt or fear.

It deodorizes, too. And thus ends ALL danger of offending.

You ask for it at any drug or department store, without hesitancy, simply by saying "KOTEX."

Do as millions are doing. End old, insecure ways. Enjoy life every day. Package of twelve costs only a few cents.

KOTEX

No laundry—discard like tissue

ECLIPSE FASHIONS

Exclusive Patterns by Hazel Bergen

1095

Bordered Materials a Feature of Attractive Frocks

Bordered materials are to be a vogue in themselves for the coming season. This slender-fitting frock of rich bordered crêpe achieves lower fulness by means of groups of small tucks at the front and back of the hips. Again let me emphasize that to be smart, the tuck is made on the inside of your frock and only the seam shows on the outside. The collar turns down, and the opening at the front is cut low enough to allow the frock to slip on over the head. The long full sleeves are joined to the short kimono-shoulders and gathered into narrow bands at the wrists. The diagram shows the simple design of No. 1095, which is in sizes 34, 36, 38, 40, 42 and 44 inches bust. Size 38 bust requires 3¾ yards 36 or 40 inch, or 2⅛ yards 54-inch bordered material. Price 20 cents.

The designs illustrated in our new Fashion Book are advance styles for the home dressmaker, and the woman or girl who desires to wear garments dependable for taste, simplicity and economy will find her desires fulfilled in our patterns. Price of the book 10 cents the copy.

Pattern Purchase Coupon

Address Fashion Department, Evening Examiner

No. ..... Street .....

Name .....

Pattern Number ..... Size ....

Town .....

Province .....

Amount Enclosed .....

Price 20 cents each—coin preferred

ANGLO-IRAK TERMS NOT YET ANNOUNCED

Chief Purpose of Treaty is For Continuance of Present Regime.

LONDON, Jan. 15 (Canadian Press).—The terms of the Anglo-Irak treaty have not yet been published, but according to a Colonial Office announcement, the chief purpose of the treaty is to provide for the continuance of the existing regime beyond the period of the current treaty. This terminates in 1926.

HAVELOCK NEWS.

HAVELOCK, Jan. 15. — Mrs. Clinton Clive and daughter, Wanda, of Toronto, are visiting Mr. and Mrs. Frank Toms, Sr., of Belmont.

Mr. and Mrs. Thos. Forsythe and Mrs. Wm. Ketchen and children of Saskatoon are visiting Mr. and Mrs. Wm. Forsythe.

The Young Womens' Auxiliary of Knox Church held their regular meeting on Monday evening at the home of Mrs. A. Wight, Trent River when a very enjoyable social time was spent.

The ladies of Mount Carmel Parish will hold an Old Time dance in the Town Hall on Monday evening, January 18th, when all the dance numbers will be old time favorites.

Rev. J. Lennox returned on Tuesday after spending the holiday season in Toronto and Hamilton.

Mr. G. M. Payne of Chicago is visiting Mrs. R. Campney.

Mr. A. Lowe was in Peterboro on Tuesday.

English wives are being urged to improve their cooking to bring about less drinking among men.

QUESTION MARK COLLAR TRIMS MODISH COAT

Wrap-Around Model With Rich Fur Trim Still is Popular.

ANNETTE BRADSHAW

The vogue for wraps which concentrate their fur-trimming at the hem has passed, for the use of fur at the neckline is too becoming for women to discard it for long.

Now we have the new collars which use long lengths of fur. It encircles the neck in good enveloping fashion, and extends down to the bottom of the coat —but never around the bottom. The result is the question-mark collar. It is like a backward-curving question mark, with the curve extending into the side of the coat.

A very youthful day wrap of this type is seen at the left of the sketch. The material is a bright red kasha and the fur is black lynx. A bit of black and red embroidery marks one side of the coat.

The same type of collar is smart for evening, as seen in the lovely evening coat sketched at the right. The material is brocaded velvet, in cherry and white black. The thick, luxurious collar which describes its question-mark curve, is of white fox. This question mark is shorter than the other, as the lower part of the collar gradually disappears under the side of the coat.

The same type of collar is used for all ages, and we see greatly abbreviated coats for tiny children, which have diminutive fur collars.

A smart little coat for a small child is shown in rose kasha, with rabbit dyed a mauve tone and applied with a smaller question mark.

At the Left Is a Red Kasha Day Coat with Lynx Collar—At the Right Is an Evening Wrap of Brocaded Velvet and White Fox.

WOMEN'S ASSOCIATION.

St. John's Church Ladies Hold Annual Meeting—Officers Elected.

The Church Woman's Association of St. John's Church held their annual meeting in the Parish House on Friday afternoon, January 8th. The association has just closed a most successful year. Increased membership, interest in the work, and funds all show progress.

The aim of the Association has been the paying off of the the mortgage on the rectory, which was fully accomplished this year, $1,035.- to being paid to the wardens for this purpose. A sincere and hearty vote of thanks was tendered the retiring president, Mrs. A. E. Coulthard, for the splendid way in which the work has been carried on under her faithful guidance.

Election of officers for the ensuing year followed, and are:

Hon. President—Mrs. Blagrave.
President—Mrs. A. A. Stratton.
1st Vice-President—Miss English.
2nd Vice-President — Mrs. W. Holloway.
Secretary—Mrs. E. W. Borbridge.
Treasurer—Mrs. H. Morphet.
Convener of Visiting Committee—Mrs. D. Mulholland.
Convener of Decorating Committee—Mrs. W. J. Hopwood.

At the close of the meeting Dr. Blagrave spoke of the great work accomplished by the executive and members, and the wonderful spirit of unity and good will prevailing in the Association.

SHE'S AN AIRWOMAN.

Hon. Elsie Mackay, third daughter of Lord and Lady Inchcape, has her own airplane and pilot's license, and most daring woman flyer. She has just been elected to the advisory committee of the pilots of the air league.

The Secrets Of Charm

By Lucrezia Bori

The woman who keeps thinking of growing fat and worrying about it, is so often the woman who does manage to put on excessive flesh.

This is because she worries over excessive fat during the time when she ought to forget worry and just put all her energy into the business of exercising and keeping in trim.

Thinking yourself thin and active is a good method, which many women I know find effective. They simply don't let themselves stop and worry about taking on flesh. They feel active and they are active—and the fat has no time to gather.

This Exercise Done Daily Will Make Your Body Lithe.

Imagine the woman who sits and worries. She may contemplate going out to walk, but she thinks "Dear me! I am so fat that I will have gone only a short distance before I feel exhausted and will have to return. What's the use of going at all?" This is the woman who stays fat, as you can readily imagine.

Activity is the great fat-antidote. I do not mean nervous activity, but well-planned, systematic activity. The woman who fills up her time with this kind of motion need not fear the obesity that comes from sitting still and worrying over excessive flesh.

In order to plan the simple indoor exercises which you should include as part of your activity, it is necessary for you to have at your finger-tips a number of exercises, which you can go through without having to stop and think them out.

Here is a simple exercise which you should derive pleasure in doing.

Stand erect, holding your right arm gracefully out in front of you, to facilitate your balance.

Now bend your left knee, so you can bring your left foot back of you and lift it as high toward your body as possible. At the same time, stretch your left hand back and try to touch it with the toes of your left foot.

Next, alternate the movement, bending your right leg behind you and trying to touch it with your right hand.

Repeat each day until you can go through the exercise fifteen times daily without becoming tired. This is very good to make your body lithe and graceful and well-balanced.

When you get that tired, lay-me-down-and-die feeling take 15 to 30 drops of Seigel's Syrup in a glass of water. Does the trick and safely. You'll feel like new.

ACIDS IN STOMACH CAUSE INDIGESTION

Create Gas, Sourness and Pain—How To Treat

Medical authorities state that nearly nine-tenths of the cases of stomach trouble, indigestion, sourness, burning, gas bloating, nausea, etc., are due to an excess of hydrochloric acid in the stomach and not as some believe to a lack of digestive juices. The delicate stomach lining is irritated, digestion is delayed and food sours, causing the disagreeable symptoms which every stomach sufferer knows so well.

Artificial digestents are not needed in such cases and may do real harm. Try laying aside all digestive aids and instead get from any druggist a few ounces of Bisurated Magnesia and take a teaspoonful in a quarter glass of water right after eating. This sweetens the stomach, prevents the formation of excess acid and there is no sourness, gas or pain. Bisurated Magnesia (in powder or tablet form—never liquid or milk) is harmless to the stomach, inexpensive to take and is the most efficient form of magnesia for stomach purposes. It is used by thousands of people who enjoy their meals with no more fear of indigestion.

A girl in Berlin who was jilted by her fiance has been compelled by the courts to pay him damages because when he answered her advertisement in a matrimonial paper she enclosed as her own photograph that of the beautiful Queen of Roumania.

CONSERVATIVES WIN.

Three P.E.I. Provincial By-Elections Won By Government.

CHARLOTTETOWN, P.E.I., Jan. 15. — Canadian Press. — Conservatives were returned in all three constituencies in the bye elections held yesterday to fill the vacancies in the Provincial Legislature.

Women are eligible for five ranks of honor in the Order of the British Empire.

Tomorrow's HOROSCOPE

By Genevieve Kemble

SATURDAY, JANUARY 16.

The astrological figure for this day holds many conflicting aspects. Although there may be lively conditions and many satisfying results in employment, finances and in personal affairs, yet there are some hostile influences that may cause setbacks, delays and disappointments. The principal menace is that of fraud, deception or subtle attack, so it might be well to protect oneself from ambiguous position either in business or other affairs.

Those whose birthday it is are under the forecast of a contradictory year, with many benefits placed in jeopardy by fraud or deceit. It might be well to be fortified against every avenue of intrigue or subtle attack. Sign all writings with particular caution. A child born on this day may have many excellent qualities and opportunities but may be subject to deception at the hands of carelessly made friends.

Her Liver Was Bad And She Felt Tired and Depressed

Mrs. M. Siefert, Grosswerder, Sask., writes:—"I was greatly disturbed with pains in my liver, and felt tired and depressed most of the time.

One day I read about

Milburn's

LAXA-LIVER PILLS

and the next time I went to town I bought four vials of them.

I have used them regularly, and after two months' use I feel like an entirely different woman.

Now, I always recommend them to any of my friends who are troubled as I was."

There's only one "Laxa-Liver Pill", and that's the one put up, for the past 32 years, by The T. Milburn Co., Limited, Toronto, Ont.

There Are No Two Ways About It!

YOU SAVE MONEY

AT OUR NOTABLE

Free Service And Pre-Inventory - - Sale

This unusual economic Two-in-One mercantile feature met with gratifying response on its opening days—Wednesday, Thursday and Friday—this week. Crowds of wise shoppers gathered at this modern Home Furnishing Store, and by generous purchasing testified their confidence in our advertised values and in the satisfying quality of our FREE SERVICE proposition.

While exceptional underpricing characterizes this sensational selling event, all merchandise offered reflects that beauty in style, material and workmanship which makes for greater value.

10% TO 25% OFF

EVERYTHING IN THE STORE

This discount includes all FREE SERVICE GOODS; also Congoleum, Furniture, Rugs, Mats, Pictures, Book Ends, Candle Sticks, Vases, etc., while odd lines of Mattresses are going at less than cost. In fact, there is no reserve whatever—all merchandise has suffered radical price reducing for a general clearance to make room for new goods.

Sale Lasts a Month, and you'll do well to share in the Phenomenal Bargains Awaiting You.

What "FREE SERVICE" Means

We Measure, Cut and Hang Blinds FREE.
We Measure, Make and Hang Curtains FREE.
We Measure Make and Hang Overdrapes FREE.
We Measure, Make and Hang Portieres FREE.
We Measure, Fit and Lay Oilcloth and Linoleums FREE.
We Measure and Lay Rugs FREE.

Frilled Curtains, Velours and Bathroom Linoleums and all goods under 40c a yard excepted.

Customers wishing to make their own Curtains or lay Linoleum will be allowed a cash refund equal to the cost of service.

McBRIDE & FRANKS

PHONE 2069 - 224 CHARLOTTE STREET

ONCE UPON A TIME — ONE-EYE, TWO-EYES AND THREE-EYES—IX

by W. J. ENRIGHT.

© McClure Newspaper Syndicate

LI AND CHANG AGAIN ACTIVE

Li Leading Large Army in an Effort to Regain Tienstin.

ARSENALS BUSY.

LONDON, Jan. 15 (United Press) —The Peking correspondent of the Daily Mail reports that the Chi Li forces of General Li Ching-Lin, advancing on Tientsin to wrest it from Feng Yu Hsiang's grasp, now number 78,000. It was also reported that in the north, General Chang Tso Lin, the Manchurian war lord, was active after his recent success over General Kuo Sung Lin. The arsenals at Mukden were said to be working overtime.

LUTHER CABINET READY SATURDAY

"Stool Pigeons" Not Welcome in New Government.

BERLIN, Jan. 15.— (Canadian Press).—Dr. Hans Luther, called upon President Von Hindenburg to organize a new Government, expects to have his cabinet constituted by Saturday. His negotiations, continued throughout the day, give fair promise of success.

Both Dr. Luther and Gustav Stresemann are firm in their demands that the Reichstag parties which identify themselves with the new Government shall designate only such representatives as Cabinet members as possess complete authority and the backing of their repective parties. Dr. Luther is wholly disinclined to appoint Ministers who merely function as "stool pigeons," as he believes was the case with the German National members of his previous cabinet.

BUY GASOLINE FREE FROM TAX

Filling Stations on Pennsylvania Side of State Line Losing Business.

CHEAP IN NEW YORK.

SAYRE, Pa., Jan. 15.—(United Press.) — Gasoline "bootleggers" have grown so numerous that the proprietors of local filling stations are startled. To avoid paying the Pennsylvania State tax, scores of motor cars are driven a few miles to Waverly, N.Y., and their tanks filled with gasoline. Protests to Governors Smith and Pinchot will be unavailing the gas dealers have been told.

SIBERIANS DYING FROM SMALLPOX

Disease Is Spreading Alarmingly Near Vladivostock —216 Deaths.

VLADIVOSTOK, Russia, Jan. 15 (Canadian Press).—Smallpox is spreading alarmingly throughout the Primora and Spassky districts. Thus far 216 deaths have been reported and 511 persons are seriously ill.

MUSSOLINI MARRIED AGAIN BY CHURCH

Went Through Religious Ceremony—Civil Marriage Was Some Time Ago.

LONDON, Jan. 15 (Canadian Press).—There is no confirmation from any source of the report printed by The Daily Herald in a despatch from Chiasso, Switzerland, that Benito Mussolini, Fascist Premier of Italy, has gone through a religious marriage ceremony with his present wife, Rachel, to whom he was previously joined in a civil ceremony.

The ceremony, the dispatch adds, was performed at Mussolini's private residence, the Vatican having granted the marriage license in compliance with the Premier's wish to keep the matter secret.

GERMANS PLAN USE SYNTHETIC RUBBER

Is Experiencing a Rubber Shortage—Holds Monopolies Herself.

BERLIN, aJn. 15 (United Press) —Germany is seriously contemplating reversion to pre-war time manufacture of synthetic rubber in view of the rubber shortage, which she like the United States, is now entering. Processes of manufacture have been vastly improved since the war days.

Suggestions for a German-American fight on the British rubber monopoly are somewhat cooled by reports that Secretary Hoover is planning an attack on Germany's potash and nitrate monopolies.

One Man's Viewpoint.

W. H. BRADBURN, M.P.P.

"It's a pretty bad mess and to my mind a general election is no' far off," was the comment of W. H. Bradburn on the reception accorded Mr. Meighen's lack of confidence motion last night. "At one time," he continued, "Sir George Ross carried on for a number of years with a majority of only one, but that was in the days when there were two parties so that he was not forced to rely upon a doubtful affiliation. As a matter of fact the Liberal cause in the province was practically ruined for the party has had little success in elections since that time.

"It would have been bad, no matter which way the vote had gone. The first concern of the Liberal party now is to obtain a seat for their leader and the member who is willing to exchange his status for that of a Senator will likely supply the way out of the difficulty. This would only be effected at the expense of the party which would be weakened materially as a result. It is distressing that a minor party should control

VANCOUVER NEEDS GRAIN EXCHANGE

Prices as Published Are Usually Incorrect.

CALGARY, Alta., Jan. 15.— (Canadian Press.) — Vancouver grain prices as given out for publication, according to local grain men, are invariably incorrect. The reason, it is stated, is because there is no actual grain market there. For example, some small lots, of say Number 1 Northern, are sold to fill a special order, the price of all the other grades is immediately based on that sale, and although those prices are quoted there is no real market. This has been particularly noticeable of late and the Calgary Exchange took the matter up with the Board of Harbor Commissioners, the grain dealers say. The Board was asked if it was prepared to buy at the prices quoted, but the Harbor Commissioners referred them to the Vancouver Merchants' Exchange.

Y. W. CAMPAIGN IS PROGRESSING

Elementary Group Leads in Contest For New Members.

GREAT INTEREST.

The standing of the clocks yesterday in the campaign now in progress at the Young Women's Christian Association for members for the gymnasium was as follows: Elementary, 5; Ladies, 4; Intermediate, 3; Dancing, 3; Seniors, 1; Senior School, 1; Boys' classes, 1.

The campaign is going ahead apace, with satisfactory interest manifested on all sides and it is hoped that the results will be as gratifying as the result of the Financial Campaign, in which $1650 has been realized to date.

A banquet to wind up the campaign will be held on February 4th, when prizes will be given to those who have brought in most new members. With this event will be combined the gymnasium banquet, when all senior members who have joined the Association during November, December and January are invited. Ladies in charge are Mrs. E. Harvey, convenor of the Physical Committee, Mrs. R. Cormack, convenor Social Committee, and Miss A. Wood, convenor of the Membership Committee.

7 Per Cent. Short Loans To Assist German Farmers

BERLIN, Jan. 15. — Canadian Press, — The financial relief for which German agricultural interests have been clamoring for several months, will now be afforded through a co-operative arrangement arrived at by the Reichsbank, the Gold Discount Bank and the Renten Kredit Anstalt, the national agrarian financial institution.

Funds for the proposed relief will come out of the capital reserves of the Gold Discount Bank. Agricultural interests will receive loans running from three to five years at seven per cent. These will be covered by farm mortgage bonds assigned over to the Gold Discount Bank, which it is reported, will place its paid in capital of about 6,500,000 pounds at the disposal of the agrarian bank.

FIRE THREATENS ORONO VILLAGE

Several Buildings Destroyed By Blaze Early To-day.

DAMAGE $20,000.

ORONO, Jan. 15. — (Canadian Press).—Fire early to-day destroyed a number of buildings in the village of Orono, causing damage estimated at $20,000. The buildings destroyed were Mercer's garage, with five motor cars; William Davies' harness shop, his residence and garage; and Fetchette's meat market. Two motor cars behind this latter place were also burnt. Other stores and houses were threatened, but saved from complete destruction by the strenuous efforts of the villagers, who resolved themselves into a volunteer fire fighting force.

The fire originated in Fetchette's meat store, from a cause which has not yet been discovered.

Several of the volunteer fire-fighters were overcome by smoke.

"OUT IT GOES" WARNS R. FORKE

(Continued from Page One.)

few weeks may therefore pass before Premier King can be elected to the House, with the ever-present possibility of a surprise amendment bringing on another crisis.

Relations between the 19 Progressives who voted with the Government and the Government will no doubt now give rise to much speculation. Some of the Progressives, it is stated, take the view that they should be given an opportunity to express their approval or disapproval of legislation before it is brought down in the House, although without accepting Ministerial responsibility.

Senate Complications.

In the Senate, the debate on the address has opened. There, the Conservatives, when two existing vacancies are filled, will have a majority of about ten. When some of the legislation forecasted in the Speech from the Throne leaves the House, it may meet with rough handling in the Senate.

Drop the Motion.

The confidence motion of Hon. Ernest Lapointe introduced on the opening day of Parliament will not be pressed. This was stated by Mr. Lapointe today. The Speaker of the House of Commons has not yet given his ruling as to whether the motion was in order or not, but the attitude taken by the Government is that there is no need to debate the motion at present, in view of the decision on the Meighen amendment. Mr. Lapointe said that now the Government resumed its normal powers, although he doubted whether any very important appointments would be made at present.

It is understood that on Monday, the Speaker will announce that he has received the resignation of one of the members of Parliament, who gives way for the Prime Minister. Writs will be issued without delay and Mr. King will contest a constituency. He will not, of course, be in Parliament during the debate on the Address, and the resignation of one of the Liberal members to give him a seat will further reduce the ranks of the Government. But, decision, it is believed, has been reached to take this chance rather than adjourn Parliament before considering the address.

Take in Progressive?

Official announcement is lacking, but it is rumored that the Premier will seek election in Prescott, following the resignation of G. Evanturel, the sitting member. The desirability of a closer working alliance between the Progressives and the Government was pointed out by one of the Cabinet ministers today. The possibility of the Prime Minister inviting one or two prominent members of the third party into his cabinet when the time for reorganization arrive, was suggested and the minister said this might be considered.

PLAN NEW ATTEMPT TO OVERTHROW KING

A nother Amendment By Meighen Said To Be Ready For Monday.

OTTAWA, Jan. 15 (Canadian Press).—The battle for political supremacy in the House of Commons will in all probability be resumed when Parliament reassembles on Monday. It is understood the Conservatives now contemplate moving a further amendment as soon as the debate on the Throne Speech begins Indications are that the amendment will likely be presented by Mr. Meighen on Monday afternoon.

It is understood the amendment will involve a want of confidence vote in the King Government, but whether it will be a straight vote of confidence has not been definitely decided.

The Conservative amendment voted on this morning, so Conservatives contended, was on the competency of the Government to introduce the Throne speech. If a straight want of confidence motion is decided on, it will, it is believed, be based upon the trustworthiness of the King Government to function under the political circumstances.

One office building in New York is so large that 12 mila carriers are employed to handle the mail consigned to it.

BRINGING BODIES FROM COAL MINE

Mining Inspector Is Starting Investigation To-day.

AT WILBURTON.

WILBURTON, Okla., Jan. 15 (Canadian Press)—The grim work of removing 91 bodies from the Degnan-McConnell Mine 21 near here, which was wrecked by a gas explosion early Wednesday halted temporarily late last night when 81 bodies had been recovered. The remaining bodies are in the debris and passage way will have to be cleared before they can be reached.

At the mine it was reported a fresh crew of men would start work after midnight and it is possible all the bodies will be recovered soon.

In an undertaking parlor the bodies are lying in rows while across the street in a temporary morgue 37 caskets contained other corpses.

Funeral services for many of the dead will be held today, some of them from the undertaking parlor and others from the various churches of the city. Forty convicts from the State Penitentiary at McAlester will arive here this morning to dig graves.

Ed Boyle, State Mining Inspector, who is here, said last night that he would start a thorough investigation of the tragedy today. He stated his belief that the explosion was caused by a gas pocket.

Most of the bodies which were recovered indicated that the miners had died from suffocation and not from external injuries.

FLOOD CAUSING MUCH SUFFERING

Thousands Homeless and Lack Food and Clothing in Mexico.

2,000 LIVES LOST.

NOGALES, Ariz. (Canadian Press).—There is intense suffering in the flood devastated districts of the State of Nayarit, Mexico, and hundreds of homeless persons are without proper food, clothing, and shelter. Telegrams says that although the flood waters have subsided after the most disastrous flood in the history of that region, the flood relief problem is a serious one.

Estimates are that about 9,000 persons are homeless and the loss of life is now placed at 2,000. The property loss is estimated at $5,000,000.

CORPSE IS FOUND; SUSPECT MURDER

British Columbia Police Believe Foul Play in Death of Man.

VANCOUVER, B.C., Jan. 15. — (Canadian Press). — Murder was suggested by the British Columbia police last night after the threads of the search for Clarence F. Peppard, a wealthy Winnipeg and Minneapolis contractor, who vanished after leaving a local hotel on the morning of December 10, were re-woven with the discovery of the naked and battered body off the shores of Blubber Bay, 100 miles north of Vancouver. "Suspect foul play" was the message received from Constable A. C. Sutton there to divisional headquarters here.

The body had been in the water about a month, the message stated.

Clarence Peppard was carrying $5,000 when he arrived here from Minneapolis a month ago, according to a statement by his wife. He came to Vancouver to visit a brother residing at Chilliwack.

W.M.S. BANQUET.

Retiring and Incoming Officers Guests at St. Andrew's.

The executive of St. Andrew's W.M.S. held a banquet last evening in honor of the retiring officers and to welcome the new ones. At six o'clock the ladies sat down to a most delightful supper, after which speeches were given by Mrs. J. John, president of the society, who, in a few well-chosen words, thanked the retiring officers for their faithful services and co-operation and also welcomed the new officers. Mrs. J. Mackintosh spoke on behalf of the retiring officers, while Mrs. Nelson represented the new ones. Altogether a most enjoyable and happy time was spent.

Financial News and Views

Latest Comment on Grain and Industrial Markets | Closing Quotations on the Principal Active Stocks

NEW YORK STOCKS

	Open.	Low.	Close.
Atchison Rly.	134	131¾	131¾
Amer. Can.	116	115¾	115⅞
Amer. Loco.	117	117	117
Smelters	138	137¼	137¼
Baldwin	128⅞	128⅝	128⅝
Balt. & Ohio	91⅛	91⅛	91⅛
Cast-Iron Pipe	199	199	199
Ches. & Ohio	124½	124½	124½
Chandler	46¾	46½	46¾
Cal. Petrol.	31¾	31¾	31¾
Chrysler	52	50⅛	50⅛
Dupont De Nem.	221	221	221
Fleischmann	53⅛	53⅛	53⅛
Gen. Motors	119	116⅝	117⅛
Hudson Motor	115	111¾	111¾
Inter. Nickel	43½	43	43
Mack Truck	147¾	146	146½
Marland Oil	56¾	56¾	56¾
U. S. Rubber	82⅝	80⅜	82⅜
Sears Roebuck	227	227	227
White Motors	81¾	81⅜	81⅜
U.S. Steel	135⅝	133½	133½
Yellow Cab	29¾	29¾	29¾
Youngs. Tube	86¼	86½	86¼
Bosch	31	31	31
Stoss Sheff.	128¼	128¼	128¼

MINING STOCKS

Gold.	Asked.	Bid.
Amulet	145	141
Argonaut	20	18¾
Baldwin	2½	2¼
Capital	37	33½
Con. West Dome	24	23
Dome	1645	1615
Goldale	38½	38
Hollinger	1900	1885
Hunton	13½	13¼
Indian	6	4¾
Keora	14	13¾
Kirkland Lake	94	92
Laval	41	40
Lake Shore	1150	1005
McIntyre	2365	2300
McKinley-Darrah	21½	
Norando	1475	1450
Nipissing	700	680
Preston	8¼	6¼
Teck Hughes	370	310
T. Oakes Burnside	54	52
Vip. Con. Mines	174	160
W. Hargraves	860	795
Silver		
McKinley	22	21
Mining Corp.	350	345

Speculators Struggle; Bears Force Prices Down

NEW YORK, Jan. 15 (Canadian Press).—Opposing speculative forces struggled today to break prices out of the narrow trading area within which they have been fluctuating for the last fortnight, with the day's advantage on the bear side. Speculators for a decline succeeded in forcing reactions of 2 to 4 points in more than a score of issues. Intermittent rallies staged by bull pools in such issues as American International, Rock Island, Wabash, and Nash Motors, failed to hold. The general market was inclined to follow the leadership of United States Steel Common, which broke below 133, as compared with the recent subscription price of 136 to employees of the Corporation, on a heavily increased turnover. American Can, South Porto Rico Sugar, Railway Steel Spring, Hudson Motors, National Lead, and American Brake Shoe and Foundry all sold 3 to 4 points below their previous closing quotations.

Substantial Gains Made By Mine Shares To-day

TORONTO, Jan. 15. — Canadian Press.—Several issues were substantially advanced in heavy trading on the standard mining exchange to-day. Lake Shore was run up to 11.25, closing morning at that mark, which was 1.26 higher than yesterday. Wright-Hargreaves was marked up 45 at 8.40. Teck Hughes, the most heavily dealt in stock, climbed 48 to 3.60. Lorrain gained a point at 10; Beaver 1½ at 54, Vipond 2 at 172, Hunton 1 at 13½ and Kirkland Lake 2 points at 92. Argonaut, Consolidated West Dome, Goldale and Crown Reserve absorbed a great deal of trading but tended to easiness.

Big Argentine Surplus Sends Wheat Price Down

CHICAGO, Jan. 15 (Canadian Press),—Influenced by a decline in prices at Buenos Aires and by reports of relatively cheap offerings of Argentine wheat to Europe, the wheat market here underwent an early downturn today. The fact that the United States is very close to a profitable basis for imports from Canada tended also to weaken values, besides foreign statisticians continued to reiterate an estimate that the new crop exportable wheat surplus in Argentina is 140 millions bushels against 113 million bushels exported last season. Chicago opening prices, unchanged to 5-8c lower, May 176 1-8 to 176 1-2, new, and July 152 1-4 to 152 1-2, were followed by a material setback all around.

Corn and oats showed a heavy undertone from the outset. Selling of corn continued on the part of the holders, who purchased recently owing to movements for farm legislation. After opening 1-8 to 5-8 cents down, May 86 5-8 to 86 3-4, corn suffered a decided further setback. Oats started unchanged to 1-4 cent off, May 45 5-8 to 45 3-4, and later weakened a little more.

In line with the corn market, provisions tended down grade.

HOME AND SCHOOL ASSOCIATION MET

Good Attendance at Meeting Held in the Central Shcool.

The regular meeting of the Central Home and School Association was held on Thursday evening in the kindergarten room of the school, the president, Mrs. E. H. Howson, in the chair. There was a good attendance of members. A short business session was held, when considerable interest was shown in the paper collection, which has been quite successful. It was announced that on February 12th, the teachers of the school would supervise a concert, with a programme by the children. The annual meeting and election of officers will take place later this month.

The banner for the month was won by Miss Bonnycastle's room.

The programme included a very interesting and illuminative address on the League of Nations, by Mrs. K. S. Wightman, songs by Mrs. T. E. Curvin and Miss Daisy Davidson and an instrumental selection by Miss Phyllis Jackson. Candy was served at the conclusion of the entertainment.

INSTALLATION OF LADY FORESTERS

D.D.H.C.C. Was Installing Officer—Many Members Present.

On Thursday evening, in the Sons of England Hall, the Companions of the Forest, I.L.F., held their installation of officers. P.D.D. Comp. Mrs. Stevens presided, and the installing officer was the District Deputy H.C.C., Mrs. Mitchell of Bowmanville. There was a large attendance of Companions.

After the meeting the social committee served refreshments and a pleasant time was spent.

London Women Wear Socks Mud Splashes Bare Limbs

LONDON, Jan. 15 (United Press).—Socks are visible on the legs of a few daring London women. The evolution of the fad is described as follows:

Fashionable women change their hose three times a day because of the mud splashed on them, from London's always sloppy streets. Then the Russian boot, which protected the stocking arrived, Now the boot fad having begun to wane, the sock is suggested as a means of retiring the boot without restoring three pairs of stockings, stockings daily to the wash. "Mud is good for the skin and easier to wash off than on stockings," the women say.

BUILD CHARACTER SAYS REV. MAGUIRE

Kiwanis Club Hears Montreal Lecturer in Splendid Address.

Rev. G. R. Maguire, Montreal, the speaker of the day at Kiwanis Club, took as his subject, "We Build," the Kiwanis motto. He is afraid the tendency of service clubs is mutual admiration and good fellowship, generally, but declared "we are here for something better."

We are here as builders to build up our own city but we must look beyond the city and province. We must give every boy and girl in the dominion a chance. You men in the social service clubs are the picked men in the city and you can make your city what you want to. You can make your politicians statesmen. It is not popular in politics to take a progressive attitude."

The motto of the average business man is get all you can and can all you get.

The average prayer in Canadian churches is "keep our minister humble and we'll keep him poor."

We must build first in our own lives, for that is where community building starts. If we are self-centred the community will be self-centred.

The country is suffering because of lack of leaders and statesmen.

Social conditions in Canada are alarming. No man dare pull the curtain aside and show the true picture—he would be unpopular. Statistics show that penitentiaries are crowded with juveniles. If we are real builders we are not satisfied to swing the flag and shout for the Union Jack. We must be builders of character to bring up a race of men and women to whom the world will look for leadership.

Don't blame the war for everything, the speaker urged. Business standards have changed from years ago, when a business man's word was his bond.

"Let us stem the tide of worldliness and infidelity. There is a battle in our church now on 'modernism' and 'fundamentalism' and, as a matter fact, it is ignorance on both sides.

"Have the true vision," he urged. "Have the vision of the Man of Galilee: of Paul. Remember that no service in itself is small. True greatness does not consist in rank or title but in character. What are we building?"

Rev. Mr. Maguire told of overcrowding in the professions and urged facilities for the youths who do not wish to enter white collar jobs.

He referred to the "spectacle" at Ottawa this morning, where "men are putting partizanship first." Gladstone put his God and his country above partizanship and himself. "We have men in Canada of that stamp if we would only encourage them. Its' not Liberal or Conservative we want. It's statesmen. We have a country we should be proud of. But we have to put our boys on the soil. You have it in your power to do these things. If all the service clubs got together with a big plan for their country, every man would live under his own fig tree. Every man ought to be compelled to work. There ought to be work for every man.

"We have far too much reckless optimism. We want the truth; we want to know the why and the wherefore. If people are idle we want to know why."

Prize-winners

The prize winners were Isaac MacNabb, Harry Boyle, and Charles Cook.

Pete Lang was the booster of the day and he urged the payment of income tax in Peterborough instead of sending it out of the city.

Frank Dawson proposed the vote of thanks to the speaker. The luncheon was managed by President John Craig.

Certainly Washington Drank He Cussed Too, Says Relative

SAN FRANCISCO, Calif, Jan. 15 (Canadian Press).— "Why certainly, George Washington drank; he cussed and drank like a gentleman and made some of the best whiskey in Virginia," said John Thornton Washington, great - great - grand-nephew of the General, when asked to verify statements made in Washington by Rupert Hughes, the novelist, about George's behaviour.

W.M.S. EXECUTIVE MET IN ST. PAUL'S

Reports Read and Accepted at Meeting of Presbyterial Officers.

The executive of the W. M. S. Presbyterial met in St. Paul's church, Peterborough, at 9.30 a.m. Jan. 14th, 1926. Mrs. D. Ewart, president, was in the chair and the meeting opened by devotional exercises. The following reports were received. Secretary, Miss Harvey, Cobourg; financial treas., Mrs. McDougall, Lakeport; Mission Band secretary, Miss Thomson, Hastings. Discussion followed, after which all were invited to dinner, which was served by the ladies of the W.M.S.

Afternoon Session.

Reports continued. Supply secretary, Mrs. Eakins, Millbrook; Glad Tidings secretary, Mrs. Fred Weir, Peterborough; Welcome and Welfare secretary, Mrs. Dr. Armstrong, Warkworth; Home and Helpers' report read by Miss Harvey in the absence of Mrs. Plant, Hastings; Press secretary, Mrs. E. E. Cox, Peterborough; Library secretary, Miss E. Cameron, Peterborough; Literature secretary, Mrs. Dr. Armstrong Warkworth was appointed.

Mrs. H. Stenson moved the adoption of the reports, seconded by Mrs. Roger, Cobourg.

The annual W.M.S. meeting is to be held in Port Hope, and will be arranged by a sub-committee in regards to date for month of May.

A hearty vote of thanks was moved by Mrs. Hume, seconded by Mrs. Cox, for appreciation and thanks for the beautiful repast served by the ladies of St. Paul's W.M.S. members.

The meeting closed by prayer by the President, Mrs. Ewart.

SOCIAL EVENING FOR GIRLS' S. S. CLASS

Gathered at Home of the Teacher—Shower Given Bride.

On Thursday evening, Jan. 4th, one of the girl's classes of St. James' Sunday school gathered at the home of the teachers, Mrs. Rowe, 538 Chamberlain street, where an evening of games, music and social intercourse was spent. A special feature of the evening was the presentation of a miscellaneous shower to Mrs. Edwin Byers (nee Wilma Davis) whose marriage took place on Christmas eve. Mrs. Byers, although taken by surprise, made a very suitable reply in acknowlewgment of the gifts. Dainty refreshments were served and the jolly evening brought to a close.

Quick Relief for Rheumatics

Local Druggists Sell Rheuma on Money-Back Plan

If you suffer from torturing rheumatic pains, swollen, twisted joints, and suffer intensely because your system is full of that dangerous poison that makes thousands helpless and kills thousands years before their time, then you need Rheuma, and need it now.

Start taking it today. Rheuma acts at once on kidneys, liver stomach and blood, and you can sincerely exclaim: "Good riddance to bad rubbish."

Many people, the most skeptical of skeptics right in this city and in the country hereabouts, bless the day when McDermid & Jury and other druggists offered Rheuma to the afflicted at a small price and guaranteed money refunded if not satisfied. If you have rheumatism get a bottle of Rheuma today.

SKATERS SAVE MONEY

Here Are Wonderful Values

HOCKEY STICKS—15c to $1.25

PUCKS—10c to 25c

Skates, Laces, Tapes and Straps all reduced in price.

DAWSON & JOHNSTON

Phone 2123. Corner GEORGE & McDONNEL STS.

OUR SALE HITS THE MARK

We are aiming at the greatest Season end Clearance we ever attempted—We cut prices so low we are confident the footwear will sell on sight—Just come in and look over our bargain tables

Ladies' Rubbers, medium heel, good quality 69c

Ladies' and Misses' Oxfords, Straps and Boots, all one price 98c

Men's Kid or Felt Slippers to clear at 98c

HOWDEN & EVANS

406 GEORGE STREET

SUCCESSORS TO J. W. MILLER & SONS

FARM NEWS AND PROBLEMS

IDENTIFYING CATTLE PRESENTS DIFFICULT PROBLEM TO OWNER; NOSEPRINTS ARE FOUND USEFUL

Like Fingerprints, No Two Are Ever Found Alike.

IMPORTANT POINT

James Oliver Curwood
Mis...
O...

WINTER SPORTS IN CANADA

SCRIP BOOK

Coming Monday
NORMA TALMADGE
—in—
"GRAUSTARK"

OSHAWA JUNIORS WIN CLOSE GAME

Whitby Led at End of the First Period—Final Score 7-5.

OSHAWA, Jan. 15 (Special to The Examiner). — Whitby Junior puck chasers played Oshawa a group No. 4 fixture here last night and were defeated 7 to 5. Sheriff Paxton's posse threw a scare into Oshawa in the first period by scoring the first two goals, while Oshawa got one. In the second, Oshawa ran in four in succession, with Whitby getting one. In the third period both teams scored twice, and the game ended in favor of Oshawa. The teams were:

Whitby—Goal, Pawes; defence, B. Smith and J. Sleightholm; centre, E. Sleightholm; wings, Tucker and Blow; subs., Irwin and Mowsary; sub. goaler, E. Clarke.

Oshawa—Goal, Luke; defence, Harrington and Black; centre, D. Conlin; wings, W. Conlin and Rowden; subs., Johns and Spanton.

Referee—Cumming, Toronto.

TOURING CURLERS WON THREE GAMES

Canadians Had Margin on Different Scottish Clubs.

EDINBURGH, Jan. 15. Canadian Press. — The touring Canadian curlers won three matches here yesterday, defeating Galloway by 29 shots, Dumfrieshire by 3 shots and Rhine of Galloway by 20 shots.

HOCKEY GOSSIP.

N. H. L.

By reason of Ottawa's 1 to 0 win over Pittsburgh and Canadiens' 2 to 1 win over New York, the N.H.L. standing now reads:

	P.	W.	T.	L.	F.	A.	Pts
Ottawa	15	12	1	3	35	14	25
Montreal	15	10	1	4	44	31	21
Canadiens	15	8	0	7	37	40	16
New York	15	6	1	8	30	34	13
Pittsburgh	15	5	1	9	33	32	11
St. Pat's	14	4	1	9	25	36	9
Boston	15	4	1	10	32	39	9

Remaining games this week:

Friday—Boston at Pittsburgh, utili... York at St. Patrick's, ... at Montreal.

live stock insurance companies ... use of it in order to expose bogus claims by thrifty cattle-owners. Insurance companies, both in Canada and U.S. have often claimed that they were victims of conspiracies which could not be absolutely proved, and that they have frequently paid claims on animals other than those covered by the policies. Consequently they hailed the system as a boon and helped to spread its use. Fraudulent claims are not yet things of the past, but that is accounted for by the fact that the system is not yet so widely used as it should be.

How It Is Done.

Farmers often and with justice, look askance at proposals that are likely to swell the costs side of the ledger, but the taking of the noseprint of a cow is easy and inexpensive and is a one-man operation.

Holding the animal's head under one arm, he performs the task with the free hand. First he wipes the nose dry with a flannel cloth. This is necessary as the cow sweats freely through the nose. Then a common stamp pad is rubbed backward and forward or held firmly against the nose until the ridges are all well inked. The print is taken by pressing firmly against the inked nose a sheet of soft paper fastened to a board, beginning with the lower edge of the paper at the base of the upper lip and rolling downward toward the face.

Ordinary black stamping-pad ink is most satisfactory, with printers' ink or mimeograph ink a second choice.

With this print, the farmer at a negligible cost secures a good identification card for his animal, valuable in the making of insurance claims and more potent than any brand or mark in proving ownership in the event of of the animal straying or being stolen.

A newly-born calf was carried away off a Buckingham farm by a vixen, who carried it to her litter of cubs in a covert.

Educate Farmers To Eat Better Food, Says Farm Wife

TORONTO, Jan. 15 (Canadian Press).—A feminine correspondent wants farm housewives to educate ...

... bination, which was a treat to watch in Markham, will give them an edge over their opponents from Scugog-ville. The defence will have more opportunity to stop attacks, and the forwards won't get in each other's way so much. The visitors, however, are a shifty bunch of boys who have had plenty of experience and should be able to adapt themselves to the bigger ring.

HAMILTON TEAM HERE MONDAY

Senior Game Promises To Attract Big Crowd of Fans.

The game with Hamilton Rowing Club on Monday night is the last chance to see the Petes perform at home for nearly two weeks, and the fans, realizing that fact, are likely to turn out strong. The Petes need this game to stay on top of the heap, and are not underrating the ability of the Scullers, who, although occupying a lowly position in the group race, have some good material, and are liable to spill the beans for some of the contenders. The Petes are determined that the Hamilton outfit will not do so at their expense, and they will take no chances Monday night. The reserved seat plan is on sale at Bert McLeod's drug store, and the pasteboards will likely be in demand.

MARMORA BEAT MADOC EASILY

Game Was Played During Intermittent Snow Storm at Marmora.

MARMORA, Jan. 15.—Marmora beat Madoc easily by the score of 8 to 2 in a Hastings County League hockey game last night. The home team led all the way and was never pressed. The victory give the Green and White a clear lead in the Hastings County championship.

Considerable interest centres in their first encounter with Stirling next Tuesday. The superior speed shown by the Marmora forwards up to the present is calculated to be more advantageous on the larger rinks. Stirling will endeavor to stem Marmora's tide of success, and Hastings County hockey fans see in Tuesday's game at Stirling a struggle unexcelled for keenness by any between these teams in history.

There was a splendid attendance last night, but the expectations of congenial weather conditions which the early afternoon gave rise to were not realized, snow falling for an hour previous to the scheduled start and continuing more or less throughout the game. A volunteer broom brigade, however, thoroughly swept the surface of the rink, so that play suffered little.

Marmora took the aggressive from the start, and carried it throughout the game. The combination of their forwards completely baffled the opposing sextette. It was apparent from the first that Madoc was a beaten team, but the players fought so completely the last and took their possible to plow any field ... with a tractor.

The pioneer log cabin was replaced by a modern residence 38 years ago one of those substantial structures of solid brick upon which passing time appears to have no effect. Then followed the bank barn and the modern machinery that revolutionized the methods of former days.

When the the father turned over the management of the farm to his son the latter adhered to the progressive policy that had been followed by his predecessor. The buildings and stock were improved from time to time and now there is on the farm a fine herd of dairy cattle comfortably housed. Mr. Thomson does not patronize the cheese factory but sells the cream produced to a Trenton firm.

The Lighting Plant.

The installation of a lighting plant brings this place up to date in every sense of the term. The five horsepower gasoline engine which operates the plant is located in the creamery and there are 16 lights in the house and nine in the outbuildings. Even the hen-house and pig-pen are lighted and as the danger of fire in the outbuildings is reduced to a minimum Mr. Thomson expects to secure a reduction in his insurance rates. To supply these 25 lights it is necessary to run the engine half an hour in the morning and about the same length of time in the evening. Mr. Thomson will equip his plant so as to operate his root pulper his cream separator and his sawing machine with the same engine as well as the churn and washing machine in the house and when this is done the charging of the batteries to supply the lights will practically cost nothing.

The location of this farm is ideal as the rolling land is easily drained and the buildings stand high and dry on an elevation that commands a fine view of the surrounding country.

Minister Of Agriculture.

... o'clock, the prizes for the high score, a box of chocolates, being won by Miss Marita Collins, with a score of 238 for one game and 174 for another. Miss Helen Lynch made 164 in one game.

LADIES' MATINEE LEAGUE.

Ladies' Matinee at the Water St. Alleys, Mrs. Barringer took two from Mrs. Penrose. Mrs. Frise high single 155, Mrs. Barringer high three 424.

Mrs. Barringer—				
Mrs. Killinbeck	123	91	85	299
Mrs. Puffer	133	134	153	420
Mrs. Zeihr	116	91	127	334
Mrs. Barringer	145	127	152	424
	517	445	517	1477
Mrs. Penrose—				
Mrs. Watson	133	145	128	406
Mrs. Blade	81	109	101	291
Mrs. Frise	155	117	89	361
Mrs. Penrose	144	152	114	410
	513	523	432	1468

MERCANTILE LEAGUE.

At the Water St. Alleys the Insurance Ladies are still playing to form, winning three games from the Westclox. Miss Saddler high single 207, E. Taylor 180, Miss Deyell 179, 170; J. Taylor 170; Miss Hunt 176, Miss Deyell high three 505.

Insurance—				
H. Ackinson	149	151	137	437
E. Taylor	146	131	180	457
J. Deyell	152	179	174	505
J. Taylor	138	137	170	445
M. Corneil	105	98	103	306
	690	696	764	2150
Westclox—				
Miss Saddler	207	130	97	424
McFadden	53	128	133	314
Hunt	176	131	119	426
Miller	122	123	108	353
Mrs. Hepburn	117	150	102	369
	675	662	549	1886

Lockworks took three from Raybestos at Water St. Alleys last night. Warde high single 207, McIntee high three 544.

Lockworks—				
McIntee	192	197	155	544
Kent	104	85	94	293
Holden	87	143	120	350
Page	156	89	197	442
Warde	82	207	179	468
	621	721	745	2087
Raybestos—				
Resko	120	118	132	370
Collins	79	131	86	296
Rishia	96	120	96	312
Rogers	100	151	50	301
Dummy	125	125	125	375
	520	645	489	1654

CITY FIVEPIN LEAGUE.

At the Water St. Alleys, Johnston took three games from LeBarrs, Johnson high single 295, 205; Lew LeBarr 207, 228; Jackson 205, Holyman 20[illegible] Fortin 223, Metherell 213, 204; Forler 229, 204; Johnson and Forler 625 ap[illegible]

LeBarrs—			
Lew LeBarr, Jr.	138	207	228
Ted LeBarr	103	173	9[illegible]
Jack LeBarr	143	180	12[illegible]
Lew LeBarr, Sr.	153	131	14[illegible]
W. Jackson	187	157	20[illegible]
	724	848	[illegible]
Johnson—			
Holyman	200	18[illegible]	
Foster	124	18[illegible]	
Forler	229	1[illegible]	
Metherell	157	[illegible]	
Johnson	125	[illegible]	

... no For small in the to a kind of sec- mackerel if they of west." ...o-cumulus ..., one can ...her. When ... a cyclonic ...equently do, ...onnection with ...status, they nor-...and descend, be-...

At Water St. Alle... ...tus sheet, which the custom office t... to the nimbus, or Webbs, which p... joyment for bo... high single of ... 161, Lang ... 423; Miller 4... very consista...

Dodds—
Dodds ...

...ING EWES ...S BREEDING

Results in Quicker Lambing—Should Be Done Twice Yearly.

HANDLE CAREFULLY

Ewes should be tagged at least twice annually. I usually tag just before the breeding season opens, as the ewes get with lamb more readily if this matter is attended to. Maybe you have noticed that if there are some ewes in the flock that have tails and some that have not the ewes with tails fail to get with lamb until after the ones without tails have been bred, unless the tails have been clipped.

I tag again in the winter season, about three weeks before the lambs are expected. At this time I remove all filthy wool from the hind quarters, and I clip the wool away from the udder, too. This tagging lessens the danger of infection if there are troubles in lambing, and permits the lamb to have freer access to the udder. Ewes may easily be injured at this time, so be careful how you handle them.

Big Turkey At Port Hope Tipped Scales at 24½ Lbs.

COBOURG, Jan. 15.—Mr. Chas. Dean, of Campbellcroft, found he had a near approach to a gold mine when he had in his flock a turkey which tipped the scales at 24¼ pounds. It was purchased by Mr. Chas. Hutchings, Port Hope.

JACK MINER HAS INVENTED NET TO CATCH CROWS

Puts Them to Death in Humane Way When Caught.

DECREASES NUMBER

Are Hindering Song and Game Birds From Multiplying.

Kingsville, the most southern town in Canada, has been visited during the last few days by several newspaper reporters who were seeking an interview with Jack Miner, the Canadian Naturalist, in order to inspect the new net invented by him for catching crows.

For years the common American crow has increased in such numbers that they are hindering the song, insectiverous and game birds from multiplying as they should. This bird lives, during the spring, almost entirely on the eggs and young fledglings of other varieties while nesting.

Jack Miner has expressed himself in this manner: "During the past century man has paid too much attention to the invention and perfection of firearms, that is, the quick action automatic guns have replaced the old muzzle loader and the quick nitrate powder has eliminated the old black powder. Although I would not like to see the extermination of the American crows, yet I would like to see them decrease in number to the same extent that our dear little song, insectiverous and game birds have been depleted in the last twenty-five years."

Sportsmen and conservationists all over the continent have tried to devise some plan to rid the country of crows to some degree. The Dupont Powder Company has distributed literature advocating to hunters the shooting of the crow. In the meantime Jack Miner—Canada's Great Out-a-Door Man—has been working on a scheme for trapping them and to-day he is glad to announce that he has designed a net which is a complete success. The first time he pulled the string that tripped the trap doors he caught five hundred and ten birds which he later put to death in a humane way.

The net is built in the centre of a large open field on the Miner estate. About fifty feet away from it Mr. Miner built a blind to allow a moving picture operator with his machine to take from within a picture of, first, the empty net and later the net containing the first catch of five hundred and ten birds and Jack Miner at the instant that he pulled the string which closed the trap doors and caught the birds.

It is his intention to patent this net as soon as possible, not that he wishes to obtain from it any monetary return for his idea, but to prevent any unscrupulous promoter from stealing it in order to make money out of it. After these proceedings are complete and such protection is assured, he will distribute several hundred blue-prints of this net to all interested parties in Canada and the United States. If the Izaak Walton League is interested, he is willing to turn over its distribution in the latter country to them.

The net will not exterminate the crow, but it will decrease their numbers by tens of thousands—Jack Miner says "as other birds have decreased."

On asking Jack Miner how such success in all his undertakings on the Miner Sanctuary made him feel, he quietly replied, "It is only God's promise fulfilled—'Let man have dominion over all'."

DEVELOPMENT OF UDDER IMPORTANT

But Little Attention Paid It in Choosing Brood Sows.

In choosing brood sows too little attention is paid to udder development and indications of milk production. Both breeders and swine judges err in this regard.

A recent experience illustrates very well, although it may be a bit extreme. Ninety-five students recently participated in a college judging-contest, and several classes of hogs were judged. In one ring of under-year sows there were two notable individuals, one a flashy sow with beautifully arched back and good sides, while the other was a bit straight on top but very long both in body and under-line.

One outstanding difference between the two sows was udder development. The first sow carried but nine teats, one blind, with the front pair placed nearly at the middle of her belly. The other carried twelve prominent teats, well developed, all well spaced and well placed. You can readily see why one sow was more valuable than the other, assuming that both should farrow ten or more pigs.

Yet, out of the 95 student judges, coached by livestock professors, less than 15 made adequate reference to udder development and brood-sow qualities in giving reasons on that ring of sows. Possibly several had noted that difference but forgot to mention it when the time came. However, too many of them were thinking and talking just "hogs" instead of "breeding sows."

Years ago Professor Henry of Wisconsin reported that it requires 293 pounds of feed for 100 pounds of gain on pigs going from 15 to 50 pounds in weight, whereas it takes 400 pounds of feed for 100 pounds gain on pigs going from 50 pounds to 100 pounds each. Pigs are suckling most of the time while going from 15 pounds to 50 pounds in weight. They get their feed in the form of milk and the mother must have an udder or the pigs don't get the milk. Moreover, the mother must have constitution and digestive capacity in order to supply to the mammary glands the nutriment from which milk is secreted.

Has any one seen a ton litter, the dam of which was not a good suckler?

ROSENEATH U-F-O- WILL NOT ENTER POLITICAL FIELD

Decides to Confine Activities to Co-operative Shipping.

OFFICERS ELECTED

Annual Meeting Was Held on Jan. 4 in Town Hall.

ROSENEATH, Jan. 15.—Roseneath Farmers' Club held its annual meeting in the town hall on Monday evening, January 4. The old officers were all re-elected, namely:

President—Bruce Parker.
Vice-President—And. Brown.
Secretary—A. J. Campbell.
Directors—H. Blodgett and I. Brown.
Auditor—And. Brown.
Stock Shipper—Cecil Radley.
Egg and Poultry Shipper—C. W. Varcoe.

The egg and poultry shipper is to receive two cents per dozen commission, providing weekly shipments do not reach 15 cases, and if 15 cases or over are shipped, his commission is to be one-half cent per dozen.

Considerable discussion took place regarding the stand the U. F. O. convention took in regard to entering the political field again and finally a resolution by C. W. Varcoe and Cecil Radley, passed unanimously, resolving that the Roseneath Club should refuse to have anything to do with politics but confine itself solely to co-operative shipping and buying.

BABY BEEF SELLS AT HIGHEST PRICE

Proper Care of Animals Ensures Good Quality Product.

In these days, with the market demand for light or handyweight cattle from which the high-class small cuts are obtained, the production of baby beef is important and real high quality baby beeves usually sell at or near the top of the market. A few years back an effort was made to put this class of cattle on the market at around fourteen or fifteen months of age, some going forward even younger than that. Butchers and abattoir men now claim that the beef does not attain its best flavour until the animal is seventeen or eighteen months of age. It is a well-known fact that there is a stage in the animal's life between the veal weight and the beef weight during which it does not make very satisfactory meat, being rather tough and stringy and lacking flavour, so that it is important that cattle finished for baby beef carry not only the best possible beef type and finish but that they have reached the right age to insure good flavour.

Of course, the best quality of baby beef is made from well-bred cattle that have been allowed to nurse their dams. Most feeders believe that whole milk is necessary in the production of baby beef, and, undoubtedly, the highest quality product is obtained from cattle which nurse until at least nine or ten months old. Experiments at the O.A.C. have proven that under average conditions with good grade cows reasonable profits may be made from the raising of baby beef where the calves suck the cows. In addition to the whole milk, as soon as the calves will eat it, good alfalfa hay, pulped roots, silage and, while the calf is young, whole or rolled oats to which a little oilcake has been added and later during the finishing period a mixture of barley and oats or corn and oats are amongst the best feeds to be used. In all steer feeding it is well to remember that around a pound of good alfalfa hay per 100 pounds live weight and an average of one-half pound of grain per 100 pounds live weight during the feeding period generally brings good results. Usually the feeder starts with a smaller proportion of grain than that mentioned, gradually increases until the middle of the period when the animal gets the rate mentioned, while at the end of the period he may be getting nearly a pound of grain per 100 pounds live weight per day. In the handling of baby beeves, it is well not to let them out on grass unless it be in paddocks and only at night. All young cattle, particularly calves that are being pushed for rapid gains, do better kept in partially darkened box stalls during the day throughout the summer. It is wise, however, to let such cattle have some outdoor exercise both winter and summer. An hour in the open yard on fine days in winter and spending the nights in the paddocks during summer makes for greater vigour and bigger returns.

DRILLING VS. BROADCASTING.

I have learned that one method may be better one time, and the other better at another time. Broadcasting by hand, which was a common way years ago, was likely to sow the oats unevenly and the old spike-tooth harrow did not cover them well. The spring-tooth often covered some too deep, while the drill sowed evenly and covered them evenly—an advantage for drilling. But when the sowing and covering are done right, broadcasting gives as good yields as drilling.—F. G. S.

Short of wood or coal? Clean up some of the trash in the fence corners and burn it. There is no economy in a tumbledown fence.

Using seed grain that grew on your own farm? Be sure you get all the weed seeds out. You can remove them with a grader.

It is said that 360 square miles of excellent corn-growing land in Yorkshire has been washed into the sea since the writing of Domesday Book.

PLAN A LOAN ?

SIR GILBERT PARKER, Canadian novelist, who accompanied Sir Montagu Norman, Governor of the Bank of England, on a visit to New York, where it is believed they will negotiate a loan under the Dawes Plan for the German railway system.

GOOD SEASON AT CHEESE FACTORY

Brickley Company Had Increase of 14,000 Pounds of Cheese.

GOOD PRICES

HASTINGS, Jan. 14.—The Secretary of the Brickley Cheese Factory has completed the report for the last season and has stated that the past year has been the best in the history of the factory. An increase of 14,000 pounds of cheese is reported.

Number of pounds of milk taken into the factory, 1,334,926.

Number of pounds of cheese made, 114,773.

Amount realized for cheese sales, $24,329.34.

Value per standard, $43.67.

Average yield per pound cheese, 11.63.

Average selling price per pound cheese, 20.79c.

Proceeds from whey cream, $1,125.89.

Officers elected for 1926 are: President, J. L. Doherty; Vice-President, G. P. Carr; Secretary, Thos. Convey; Auditor, P. L. Jones; Directors, B. F. Richardson, W. Warner, D. Coveney, Jas. Lamey, R. Honey.

LARGE AMOUNT FOR NORWOOD FARMERS

Over $109,000 Received for Cattle and Hogs Shipped.

NORWOOD, Jan. 15.—Following is the report of Norwood Livestock Shipping Association for 1925. R. G. Sedgwick, shipper:

Hog Account as Per Standard Bank.

Received for hogs	$50,988.96
Shipper's com. on 40 cars	560.00
Reserve fund in bank	50.00
Net amount paid farmers	$50,378.96

Shippers' Expenses.

Received	$ 560.00
Expenses	200.00
Net total com	$ 360.00

W. Matthews, Auditor.

Cattle Account as Per Royal Bank.

Received for cattle	$60,184.38
Shipper's com. on 49 cars	1,274.00
Reserve fund in bank	42.06
Net amount paid to farmers	$58,868.32

Shipper's Expenses.

Shipper's com. on 49 cars	$ 1,274.00
Expenses on 49 cars at $12.00 per car	588.00
Net total commission	$ 685.00

Total paid farmers, $109,247.28.

Wm. Matthews, Auditor.

TURNIPS KILLED QUACK GRASS

Land Given Up to Pest for Years Cleaned in One Season.

GOOD CROP, TOO

I had an acre of land which I cleared of quack-grass. The land had been given up to the pest for years. A year ago last June I had the land plowed and put on 500 pounds of fertilizer nothing else. When the plow went through it sounded like cutting leather. I immediately sowed it to Purple Top Canada turnips. They came up in a few days and took possession of the land entirely. This year I planted the land to corn and have seen no signs of the grass. Thus I got rid of the pest that had spoiled the land, and had 300 or 400 bushels of good turnips for my labor.—C. S. D., Mass.

The oldest binder is claimed by N. W. Miller, Tiffin, O. His machine is 44 years old. N. W. bought it for $10 after it had been discarded, and put it into shape. Who can trot out an older one, still in shape to cut grain?

Pretty late to put the machinery under cover, but better late than never.

Racing is to begin at Miami, Florida, on January 21.

BEES SENT TO NEW ZEALAND TO EARN THEIR KEEP INSTEAD OF HIBERNATING ALL WINTER

Gold In Gobbler's Gizzard Sets Investigators Agog

EDMONTON, Alta., Jan. 15 (By Canadian Press). — Enterprising citizens are conducting exhaustive inquiries as to the source from which Floyd Quigley of Edmonton obtained his Christmas turkey.

These investigators are certain that within the confines of the city limits there possibly lies a fortune in gold, for the gobbler which served as the festive diet for the Quigley family, bore mute testimony to their contentions.

In preparing the bird for the holiday repast, Mr. Quigley discovered in its gizzard several small nuggets of gold. With willing assistants, Mr. Quigley is endeavouring to locate the farmyard gold mine.

PROPER FOODS FOR VEAL CALF

Whole Milk Used While Young and Replaced by Skim Milk.

GRAIN MIXTURES

For the first two weeks the calf should be fed three times daily. During the first week it should receive eight to ten pounds of milk a day and during the second week ten to twelve pounds a day. Beginning with the third week, milk and grain supplement, or skim-milk substitute and grain supplement, can gradually replace whole milk. By the end of the third or fourth week, therefore, according to the size and vigor of the calf, the whole milk can be omitted from the feed. The amount of skim-milk can gradually be increased to 16 or 18 pounds daily.

The grain is best fed dry, beginning with a handful after feeding the milk. When the calf is one month old and is being fed entirely on skim-milk, or skim-milk substitute, clover hay and grain, the amount of grain can be one-half pound daily. At the end of two months it can be one pound, and at the end of three months two pounds daily. No further increase is necessary until the calf is six months old. A good grain mixture consists of 100 pounds of corn-meal, 100 pounds of ground oats, 100 pounds of wheat bran, 50 pounds of linseed-oilmeal, and eight pounds of blood flour.

If the supply of skim-milk is limited, various substitutes can be employed after the calf is 30 days old. Commercial calf-meals give fair results, and vigorous calves result from their use without milk after the calves are four weeks old. A home-made calf-meal can be made of equal parts by weight of hominy meal, red dog flour, linseed-oilmeal and blood flour. It is prepared by stirring one pound into seven pounds of water at a temperature of 145° F. and allowing the whole mixture to cool to 90° F.

BREEDING BIRD NEEDS VIGOUR

Hens of Full Maturity Make the Best Breeders.

MALE IMPORTANT

VIGOUR in the birds selected for breeding is of paramount importance. No matter for what purpose the mating is made, vigour in the breeding stock cannot with safety be overlooked.

Results of experiments conducted by the Dominion Experimental Farms show that birds that have reached full maturity make the best breeders. This does not mean that well matured pullets may not be used, but dependence should mainly be placed on hens. The fertility and hatchability of the eggs, in many cases, are just as good, or even better, when pullets are used, but as a rule, the viability and growth of the resulting chicks are much better where hens are used.

A male of known heavy laying ancestry should be selected to head the pen in breeding for heavy egg production. Not only should his female progenitors have laid a large number of eggs, but the eggs should have been of standard size. Too little attention has been paid to this in the past, with the result that many of the high laying strains are now being discredited on account of the small eggs which they are producing.

The male should be full bodied; broad across the back, with the width carried right back to the tail, deep from the back to the bottom of the keel to allow of capacity, and he should stand straight with his legs well apart. The skin should be soft and pliable, the head clean cut, the face smooth and free from wrinkles, and the eye bright and prominent.

The clean cut face and the bright eye are indications of nervous energy, without which, bodily indications count for little.

The points mentioned above should also be considered when selecting the females.

When possible, dependence should be placed on actual trap-nest records, and where this is done it will be found that the best producers are those that very closely conform to the foregoing description.—George Robertson.

Your grain-drill—are you sure it sows the amount per acre called for by the seeding gauge? If not, better check up on the drill.

Nelson Beekeeper is Making Experiment This Winter.

SAVING MONEY

Less Food to be Provided and Travelling Cases Cheap.

VANCOUVER B.C. Jan. 15.—Down on the other side of the world in New Zealand 140 000 odd bees are buzzing around making a living for themselves instead of hibernating in Canada and eating up the store they laid in when it was summer here.

This is a fresh development in bee-keeping science that is in the experimental stage now. It is aimed to make the bees work the year round and to produce two crops of honey instead of only one as at present. The experimenter is James Ballantyne of Nelson B.C. who accompanied a shipment of 30 pounds of working insects including 10 queens. The bees were shaken off the combs in October after they had completed a busy summer.

Work Year Round.

In New Zealand they are being asked to produce another crop following which with their natural increase they will be divided into 20 lots and be brought back to Canada next April or May to escape the idle winter season in the Antipodes.

Economically and financially says Mr. Ballantyne, it would appear that the recurrent expenses of so great a journey would outbalance the returns. He argues from ascertained facts, however, that the saving in the expense of winter feeding for 20 weeks, pays for the few pounds of sugar the bees will need on the journey, by land at two ends and the intervening Pacific voyage; also that the expense for special traveling cages is not so great as the cost of winter cases, or a bee cellar, so necessary in Canada; also that the doubled natural increase of the bees will pay for personal transportation when once migrations are on a commercial scale.

Habits of Bees.

Mr. Ballantyne is most interesting regarding the habits of bees, so long regarded as the pinnacle of industrial perfection. Recent research work of students of bee culture show, he says, that, after all, the hustle and bustle is more apparent than real, and is the cause of a feeling of disillusionment.

In experiments, a number of bees were marked with distinctive colors, in such a way that their outward and return trips could be counted. It was revealed that each of these marked bees—field workers—spends an unconscionable length of time over the disposal of the nectar and pollen in the honey combs and the brood combs of the hive.

Notwithstanding what must, in the aggregate, total a surprising amount of wasted time, in commercial apiaries yields of surplus honey of 100,150 and 200 pounds per colony are common.

Great Disadvantage.

But opportunity for harvesting the honey extends through only six or eight weeks of the latter part of the summer, and a bee-keeper's season of preparation, operation, harvesting and marketing can be compressed into six months. That is one of the disadvantages of bee-keeping as a whole time occupation; there are alternate seasons of too much rush and too little to do.

A comparatively few bee-keepers, says Mr. Ballantyne, have attempted to mend matters by operations in the warmer Southern American states—Alabama, Georgia, Florida, etc., but not so much through additional honey production as through the breeding of earlier colonies, which can be subdivided, shipped north and often become strong enough in their subdivisions to harvest the later crop of northern honey from sweet clover, alfalfa, alsike clover, basswood, firewood, etc.

Advocate Destruction.

Some Canadian and northern farmers are advocating the complete destruction of bee colonies each fall, and their replacement in the spring by southern imported bees, the saving of honey otherwise required to winter the bees paying for the imported packages.

For many years, continues Mr. Ballantyne, there has existed a profitable and expanding commerce in queens and bees from the south to the north, to meet the needs of a continually growing industry. He says that while the longer and warmer summer of the southern states is ideal for the inexpensive multiplication of bees in colonies, and for the breeding of queens, in many districts the honey plants that abound do not produce a finely flavored article; nor is the yield so heavy.

In California, Utah, Wyoming and Montana, what is known as migratory bee-keeping, is practiced to some extent. Whole apiaries, bees, hives, brood combs and all, are moved hundreds of miles, enabling the bees to work successively upon orange blossome, sage and then the clovers, thus prolonging the working season, and making the whole more profitable.

The proposition of shipping from Canada to New Zealand, and vice versa, looks feasible, says Mr. Ballantyne, provided good honey locations are chosen, both in Canada and New Zealand, and annual re-queening is practised. Incidentally, he says, it may be stated that the cost of bee transportation for 6,300 miles overseas is less than for 500 miles over land.

So far as ship storage of bees is concerned, conditions are likely to approach those of the underground cellars in which bees are wintered at a temperature around 45 degrees Fahr.—this temperature recognized by experience as the most conducive to successful wintering.

Only a few weeks, according to Mr. Ballantyne, are needed to reveal how the experiment succeeds. In the meantime it is of interest to all those who raise bees and like honey.

New potatoes are harmful if eaten before they are ripe enough.

FARM NEWS AND PROBLEMS

IDENTIFYING CATTLE PRESENTS DIFFICULT PROBLEM TO OWNER; NOSEPRINTS ARE FOUND USEFUL

Like Fingerprints, No Two Are Ever Found Alike.

IMPORTANT POINT

utili... live stock insurance com... use of it in order to expose bogus claims by thrifty cattle-owners. Insurance companies, both in Canada and U.S. have often claimed that they were victims of conspiracies which could not be absolutely proved, and that they have frequently paid claims on animals other than those covered by the policies. Consequently they hailed the system as a boon and helped to spread its use. Fraudulent claims are not yet things of the past, but that is accounted for by the fact that the system is not yet so widely used as it should be.

How It Is Done.

Farmers often and with justice, look askance at proposals that are likely to swell the costs side of the ledger, but the taking of the noseprint of a cow is easy and inexpensive and is a one-man operation.

Holding the animal's head under one arm, he performs the task with the free hand. First he wipes the nose dry with a flannel cloth. This is necessary as the cow sweats freely through the nose. Then a common stamp pad is rubbed backward and forward or held firmly against the nose until the ridges are all well inked. The print is taken by pressing firmly against the inked nose a sheet of soft paper fastened to a board, beginning with the lower edge of the paper at the base of the upper lip and rolling downward toward the face.

Ordinary black stamping-pad ink is most satisfactory, with printers' ink or mimeograph ink a second choice.

With this print, the farmer at a negligible cost secures a good identification card for his animal, valuable in the making of insurance claims and more potent than any brand or mark in proving ownership in the event of of the animal straying or being stolen.

A newly-born calf was carried away off a Buckingham farm by a vixen, who carried it—to her litter of cubs in a cave!

Educate Farmers To Eat Better Food, Says Farm Wife

TORONTO, Jan. 15 (Canadian Press).—A feminine correspondent wants farm housewives to educate

so comple... possible to plow any field on the... with a tractor.

The pioneer log cabin was replaced by a modern residence 38 years ago one of those substantial structures of solid brick upon which passing time appears to have no effect. Then followed the bank barn and the modern machinery that revolutionized the methods of former days.

When the the father turned over the management of the farm to his son the latter adhered to the progressive policy that had been followed by his predecessor. The buildings and stock were improved from time to time and now there is on the farm a fine herd of dairy cattle comfortably housed. Mr. Thomson does not patronize the cheese factory but sells the cream produced to a Trenton firm.

The Lighting Plant.

The installation of a lighting plant brings this place up to date in every sense of the term. The five horse-power gasoline engine which operates the plant is located in the creamery and there are 16 lights in the house and nine in the outbuildings. Even the hen-house and pig-pen are lighted and as the danger of fire in the outbuildings is reduced to a minimum Mr. Thomson expects to secure a reduction in his insurance rates. To supply these 25 lights it is necessary to run the engine half an hour in the morning and about the same length of time in the evening. Mr. Thomson will equip his plant so as to operate his root pulper his cream separator and his sawing machine with the same engine as well as the churn and washing machine in the house and when this is done the charging of the batteries to supply the lights will practically cost nothing.

The location of this farm is ideal as the rolling land is easily drained and the buildings stand high and dry on an elevation that commands a fine view of the surrounding country.

Minister Of Agriculture.

...NG EWES ...S BREEDING

Results in Quicker Lambing —Should Be Done Twice Yearly.

HANDLE CAREFULLY

Ewes should be tagged at least twice annually. I usually tag just before the breeding season opens, as the ewes get with lamb more readily if this matter is attended to. Maybe you have noticed that if there are some ewes in the flock that have tails and some that have not the ewes with tails fail to get with lamb until after the ones without tails have been bred, unless the tails have been clipped.

I tag again in the winter season, about three weeks before the lambs are expected. At this time I remove all filthy wool from the hind quarters, and I clip the wool away from the udder, too. This tagging lessens the danger of infection if there are troubles in lambing, and permits the lamb to have freer access to the udder. Ewes may easily be injured at this time, so be careful how you handle them.

Big Turkey At Port Hope Tipped Scales at 24½ Lbs.

COBOURG, Jan. 15.—Mr. Chas. Dean, of Campbellcroft, found he had a near approach to a gold mine when he had in his flock a turkey which tipped the scales at 24½ pounds. It was purchased by Mr. Chas. Hutchings, Port Hope.

JACK MINER HAS INVENTED NET TO CATCH CROWS

Puts Them to Death in Humane Way When Caught.

DECREASES NUMBER

Are Hindering Song and Game Birds From Multiplying.

Kingsville, the most southern town in Canada, has been visited during the last few days by several newspaper reporters who were seeking an interview with Jack Miner, the Canadian Naturalist, in order to inspect the new net invented by him for catching crows.

For years the common American crow has increased in such numbers that they are hindering the song, insectiverous and game birds from multiplying as they should. This bird lives, during the spring, almost entirely on the eggs and young fledglings of other varieties while nesting.

Jack Miner has expressed himself in his manner: "During the past century man has paid too much attention to the invention and perfection of firearms, that is, the quick action automatic guns have replaced the old muzzle loader and the quick nitrate powder has eliminated the old black powder. Although I would not like to see the extermination of the American crows, yet I would like to see them decrease in number to the same extent that our dear little song, insectiverous and game birds have been depleted in the last twenty-five years."

Sportsmen and conservationists all over the continent have tried to devise some plan to rid the country of crows to some degree. The Dupont Powder Company has distributed literature advocating to hunters the shooting of the crow. In the meantime Jack Miner—Canada's Great Out-a-Door Man—has been working on a scheme for trapping them and to-day he is glad to announce that he has designed a net which is a complete success. The first time he pulled the string that tripped the trap doors he caught five hundred and ten birds which he later put to death in a humane way.

The net is built in the centre of a large open field on the Miner estate. About fifty feet away from it Mr. Miner built a blind to allow a moving picture operator with his machine to take from within a picture of, first, the empty net and later the net containing the first catch of five hundred and ten birds and Jack Miner at the instant that he pulled the string which closed the trap doors and caught the birds.

It is his intention to patent this net as soon as possible, not that he wishes to obtain from it any monetary return for his idea, but to prevent any unscrupulous promoter from stealing it in order to make money out of it. After these proceedings are complete and such protection is assured, he will distribute several hundred blue-prints of this net to all interested parties in Canada and the United States. If the Izaak Walton League is interested, he is willing to turn over its distribution in the latter country to them.

The net will not exterminate the crow, but it will decrease their numbers by tens of thousands—Jack Miner says "as other birds have decreased."

On asking Jack Miner how such success in all his undertakings on the Miner Sanctuary made him feel, he quietly replied, "It is only God's promise fulfilled—'Let man have dominion over all'."

DEVELOPMENT OF UDDER IMPORTANT

But Little Attention Paid It in Choosing Brood Sows.

In choosing brood sows too little attention is paid to udder development and indications of milk production. Both breeders and swine judges err in this regard.

A recent experience illustrates very well, although it may be a bit extreme. Ninety-five students recently participated in a college judging-contest, and several classes of hogs were judged. In one ring of under-year sows there were two notable individuals, one a flashy sow with beautifully arched back and good sides, while the other was a bit straight on top but very long both in body and under-line.

One outstanding difference between the two sows was udder development. The first sow carried but nine teats, one blind, with the front pair placed nearly at the middle of her belly. The other carried twelve prominent teats, well developed, all well spaced and well placed. You can readily see why one sow was more valuable than the other, assuming that both should farrow ten or more pigs.

Yet, out of the 95 student judges, coached by livestock professors, less than 15 made adequate reference to udder development and brood-sow qualities in giving reasons on that ring of sows. Possibly several had noted that difference but forgot to mention it when the time came. However, too many of them were thinking and talking just "hogs" instead of "breeding sows."

Years ago Professor Henry of Wisconsin reported that it requires 293 pounds of feed for 100 pounds of gain on pigs going from 15 to 50 pounds in weight, whereas it takes 400 pounds of feed for 100 pounds gain on pigs going from 50 pounds to 100 pounds each. Pigs are suckling most of the time while going from 15 pounds to 50 pounds in weight. They get their feed in the form of milk and the mother must have an udder or the pigs don't get the milk. Moreover, the mother must have constitution and digestive capacity in order to supply to the mammary glands the nutriment from which milk is secreted.

Has any one seen a ton litter, the dam of which was not a good suckler?

ROSENEATH U.F.O. WILL NOT ENTER POLITICAL FIELD

Decides to Confine Activities to Co-operative Shipping.

OFFICERS ELECTED

Annual Meeting Was Held on Jan. 4 in Town Hall.

ROSENEATH, Jan. 15.—Roseneath Farmers' Club held its annual meeting in the town hall on Monday evening, January 4. The old officers were all re-elected, namely:

President—Bruce Parker.
Vice-President—And. Brown.
Secretary—A. J. Campbell.
Directors—H. Blodgett and I. Brown.
Auditor—And. Brown.
Stock Shipper—Cecil Radley.
Egg and Poultry Shipper—C. W. Varcoe.

The egg and poultry shipper is to receive two cents per dozen commission, providing weekly shipments do not reach 15 cases, and if 15 cases or over are shipped, his commission is to be one-half e nt per dozen.

Considerable discussion took place regarding the stand the U. F. O. convention took in regard to entering the poitical field again and finally a resolution by C. W. Varcoe and Cecil Radley, passed unanimously, resolving that the Roseneath Club should refuse to have anything to do with politics but confine itself solely to co-operative shipping and buying.

BABY BEEF SELLS AT HIGHEST PRICE

Proper Care of Animals Ensures Good Quality Product.

In these days, with the market demand for light or handyweight cattle from which the high-class small cuts are obtained, the production of baby beef is important and real high quality baby beeves usually sell at or near the top of the market. A few years back an effort was made to put this class of cattle on the market at around fourteen or fifteen months of age, some going forward even younger than that. Butchers and abattoir men now claim that the beef does not attain its best flavour until the animal is seventeen or eighteen months of age. It is a well-known fact that there is a stage in the animal's life between the veal weight and the beef weight during which it does not make very satisfactory meat, being rather tough and stringy and lacking flavour, so that it is important that cattle finished for baby beef carry not only the best possible beef type and finish but that they have reached the right age to insure good flavour.

Of course, the best quality of baby beef is made from well-bred cattle that have been allowed to nurse their dams. Most feeders believe that whole milk is necessary in the production of baby beef, and, undoubtedly, the highest quality product is obtained from cattle which nurse until at least nine or ten months old. Experiments at the O.A.C. have proven that under average conditions with good grade cows reasonable profits may be made from the raising of baby beef where the calves suck the cows. In addition to the whole milk, as soon as the calves will eat it, good alfalfa hay, pulped roots, silage and, while the calf is young, whole or rolled oats to which a little oilcake has been added and later during the finishing period a mixture of barley and oats or corn and oats are amongst the best feeds to be used. In all steer feeding it is well to remember that around a pound of good alfalfa hay per 100 pounds live weight and an average of one-half pound of grain per 100 pounds live weight during the feeding period generally brings good results. Usually the feeder starts with a smaller proportion of grain than that mentioned, gradually increases until the middle of the period when the animal gets the rate mentioned, while at the end of the period he may be getting nearly a pound of grain per 100 pounds live weight per day. In the handling of baby beeves, it is well not to let them out on grass unless it be in paddocks and only at night. All young cattle, particularly calves that are being pushed for rapid gains, do better kept in partially darkened box stalls during the day throughout the summer. It is wise, however, to let such cattle have some outdoor exercise both winter and summer. An hour in the open yard on fine days in winter and spending the nights in the paddocks during summer makes for greater vigour and bigger returns.

DRILLING VS. BROADCASTING.

I have learned that one method may be better one time, and the other better at another time. Broadcasting by hand, which was a common way years ago, was likely to sow the oats unevenly and the old spike-tooth harrow did not cover them well. The spring-tooth often covered some too deep, while the drill sowed evenly and covered them evenly—an advantage for drilling. But when the sowing and covering are done right, broadcasting gives as good yields as drilling.—F. G. S.

Short of wood or coal? Clean up some of the trash in the fence corners and burn it. There is no economy in a tumbledown fence.

Using seed grain that grew on your own farm? Be sure you get all the weed seeds out. You can remove them with a grader.

It is said that 160 square miles of excellent corn-growing land in Yorkshire has been reached into the sea since the writing of Domesday Book.

PLAN A LOAN?

SIR GILBERT PARKER, Canadian novelist, who accompanied Sir Montagu Norman, Governor of the Bank of England, on a visit to New York, where it is believed they will negotiate a loan under the Dawes Plan for the German railway system.

GOOD SEASON AT CHEESE FACTORY

Brickley Company Had Increase of 14,000 Pounds of Cheese.

GOOD PRICES

HASTINGS, Jan. 14.—The Secretary of the Brickley Cheese Factory has completed the report for the last season and has stated that the past year has been the best in the history of the factory. An increase of 14,000 pounds of cheese is reported.

Number of pounds of milk taken into the factory, 1,334,926.

Number of pounds of cheese made, 114,773.

Amount realized for cheese sales, $24,329.34.

Value per standard, $43.67.

Average yield per pound cheese, 11.63.

Average selling price per pound cheese, 20.79c.

Proceeds from whey cream, $1,125.89.

Officers elected for 1926 are: President, J. L. Doherty; Vice-President, G. P. Carr; Secretary, Thos. Convey; Auditor, P. L. Jones; Directors, B. F. Richardson, W. Warner, D. Coveney, Jas. Lamey, R. Honey.

LARGE AMOUNT FOR NORWOOD FARMERS

Over $109,000 Received for Cattle and Hogs Shipped.

NORWOOD, Jan. 15.—Following is the report of Norwood Livestock Shipping Association for 1925. R. G. Sedgwick, shipper:

Hog Account as Per Standard Bank.

Received for hogs	$50,988.96
Shipper's com. on 40 cars	560.00
Reserve fund in bank	50.00
Net amount paid farmers	$50,378.96

Shippers' Expenses.

Received	$ 560.00
Expenses	200.00
Net total com	$ 360.00

W. Matthews, Auditor,

Cattle Account as Per Royal Bank.

Received for cattle	$60,184.38
Shipper's com. on 49 cars	1,274.00
Reserve fund in bank	42.06
Net amount paid to farmers	$58,868.32

Shipper's Expenses.

Shipper's com. on 49 cars	$ 1,274.00
Expenses on 49 cars at $12.00 per car	588.00
Net total commission	$ 635.00

Total paid farmers, $109,247.28.
Wm. Matthews, Auditor.

TURNIPS KILLED QUACK GRASS

Land Given Up to Pest for Years Cleaned in One Season.

GOOD CROP, TOO

I had an acre of land which I cleared of quack-grass. The land had been given up to the pest for years. A year ago last June I had the land plowed and put on 500 pounds of fertilizer nothing else. When the plow went through it sounded like cutting leather. I immediately sowed it to Purple Top Canada turnips. They came up in a few days and took possession of the land entirely. This year I planted the land to corn and have seen no signs of the grass. Thus I got rid of the pest that had spoiled the land, and had 300 or 400 bushels of good turnips for my labor.—C. S. D., Mass.

The oldest binder is claimed by N. W. Miller, Tiffin, O. His machine is 44 years old. N. W. bought it for $10 after it had been discarded, and put it into shape. Who can trot out an older one, still in shape to cut grain?

Pretty late to put the machinery under cover, but better late than never.

Racing is to begin at Miami, Florida, on January 21.

BEES SENT TO NEW ZEALAND TO EARN THEIR KEEP INSTEAD OF HIBERNATING ALL WINTER

Gold In Gobbler's Gizzard Sets Investigators Agog

EDMONTON, Alta., Jan. 15 (By Canadian Press). — Enterprising citizens are conducting exhaustive inquiries as to the source from which Floyd Quigley of Edmonton obtained his Christmas turkey.

These investigators are certain that within the confines of the city limits there possibly lies a fortune in gold, for the gobbler which served as the festive diet for the Quigley family, bore mute testimony to their contentions.

In preparing the bird for the holiday repast, Mr. Quigley discovered in its gizzard several small nuggets of gold. With willing assistants, Mr. Quigley is endeavouring to locate the farmyard gold mine.

Nelson Beekeeper is Making Experiment This Winter.

SAVING MONEY

Less Food to be Provided and Travelling Cases Cheap.

VANCOUVER B.C. Jan. 15.—Down on the other side of the world in New Zealand 140 000 odd bees are buzzing around making a living for themselves instead of hibernating in Canada and eating up the store they laid in when it was summer here.

This is a fresh development in beekeeping science that is in the experimental stage now. It is aimed to make the bees work the year round and to produce two crops of honey instead of only one as at present. The experimenter is James Ballantyne of Nelson B.C. who accompanied a shipment of 30 pounds of working insects including 10 queens. The bees were shaken off the combs in October after they had completed a busy summer.

Work Year Round.

In New Zealand they are being asked to produce another crop following which with their natural increase they will be divided into 20 lots and be brought back to Canada next April or May to escape the idle winter season in the Antipodes.

Economically and financially says Mr. Ballantyne, it would appear that the recurrent expenses of so great a journey would outbalance the returns. He argues from ascertained facts, however, that the saving in the expense of winter feeding for 20 weeks, pays for the few pounds of sugar the bees will need on the journey, by land at two ends and the intervening Pacific voyage; also that the expense for special traveling cages is not so great as the cost of winter cases, or a bee cellar, so necessary in Canada; also that the doubled natural increase of the bees will pay for personal transportation when once migrations are on a commercial scale.

Habits of Bees.

Mr. Ballantyne is most interesting regarding the habits of bees, so long regarded as the pinnacle of industrial perfection. Recent research work of students of bee culture show, he says, that, after all, the hustle and bustle is more apparent than real, and is the cause of a feeling of disillusionment.

In experiments, a number of bees were marked with distinctive colors, in such a way that their outward and return trips could be counted. It was revealed that each of these marked bees—field workers—spends an unconscionable length of time over the disposal of the nectar and pollen in the honey combs and the brood combs of the hive.

Notwithstanding what must, in the aggregate, total a surprising amount of wasted time, in commercial apiaries yields of surplus honey of 100,150 and 200 pounds per colony are common.

Great Disadvantage.

But opportunity for harvesting the honey extends through only six or eight weeks of the latter part of the summer, and a bee-keeper's season of preparation, operation, harvesting and marketing can be compressed into six months. That is one of the disadvantages of bee-keeping as a whole time occupation; there are alternate seasons of too much rush and too little to do.

A comparatively few bee-keepers, says Mr. Ballantyne, have attempted to mend matters by operations in the warmer Southern American states—Alabama, Georgia, Florida, etc., but not so much through additional honey production, as through the breeding of earlier colonies, which can be subdivided, shipped north and often become strong enough in their subdivisions to harvest the later crop of northern honey from sweet clover, alfalfa, alsike clover, basswood, firewood, etc.

Advocate Destruction.

Some Canadian and northern farmers are advocating the complete destruction of bee colonies each fall, and their replacement in the spring by southern imported bees, the saving of honey otherwise required to winter the bees paying for the imported packages.

For many years, continues Mr. Ballantyne, there has existed a profitable and expanding commerce in queens and bees from the south to the north, to meet the needs of a continually growing industry. He says that while the longer and warmer summer of the southern states is ideal for the inexpensive multiplication of bees in colonies, and for the breeding of queens, in many districts the honey plants that abound do not produce a finely flavored article; nor is the yield so heavy.

In California, Utah, Wyoming and Montana, what is known as migratory bee-keeping, is practiced to some extent. Whole apiaries, bees, hives, brood combs and all, are moved hundreds of miles, enabling the bees to work successively upon orange blossome, sage and then the clovers, thus prolonging the working season, and making the whole more profitable.

The proposition of shipping from Canada to New Zealand, and vice versa, looks feasible, says Mr. Ballantyne, provided good honey locations are chosen, both in Canada and New Zealand, and annual re-queening is practised. Incidentally, he says, it may be stated that the cost of bee transportation for 6,300 miles overseas is less than for 500 miles over land.

So far as ship storage of bees is concerned, conditions are likely to approach those of the underground cellars in which bees are wintered at a temperature around 45 degrees Fahr.—this temperature recognized by experience as the most conducive to successful wintering.

Only a few weeks, according to Mr. Ballantyne, are needed to reveal how the experiment succeeds. In the meantime it is of interest to all those who raise bees and like honey.

New potatoes are harmful if eaten before they are ripe enough.

PROPER FOODS FOR VEAL CALF

Whole Milk Used While Young and Replaced by Skim Milk.

GRAIN MIXTURES

For the first two weeks the calf should be fed three times daily. During the first week it should receive eight to ten pounds of milk a day and during the second week ten to twelve pounds a day. Beginning with the third week, milk and grain supplement, or skim-milk substitute and grain supplement, can gradually replace whole milk. By the end of the third or fourth week, therefore, according to the size and vigor of the calf, the whole milk can be omitted from the feed. The amount of skim-milk can gradually be increased to 16 or 18 pounds daily.

The grain is best fed dry, beginning with a handful after feeding the milk. When the calf is one month old and is being fed entirely on skim-milk, or skim-milk substitute, clover hay and grain, the amount of grain can be one-half pound daily. At the end of two months it can be one pound, and at the end of three months two pounds daily. No further increase is necessary until the calf is six months old. A good grain mixture consists of 100 pounds of cornmeal, 100 pounds of ground oats, 100 pounds of wheat bran, 50 pounds of linseed-oilmeal, and eight pounds of blood flour.

If the supply of skim-milk is limited, various substitutes can be employed after the calf is 30 days old. Commercial calf-meals give fair results, and vigorous calves result from their use without milk after the calves are four weeks old. A home-made calf-meal can be made of equal parts by weight of hominy meal, red dog flour, linseed-oilmeal and blood flour. It is prepared by stirring one pound into seven pounds of water at a temperature of 145° F. and allowing the whole mixture to cool to 90° F.

BREEDING BIRD NEEDS VIGOUR

Hens of Full Maturity Make the Best Breeders.

MALE IMPORTANT

VIGOUR in the birds selected for breeding is of paramount importance. No matter for what purpose the mating is made, vigour in the breeding stock cannot with safety be overlooked.

Results of experiments conducted by the Dominion Experimental Farms show that birds that have reached full maturity make the best breeders. This does not mean that well matured pullets may not be used, but dependence should mainly be placed on hens. The fertility and hatchability of the eggs, in many cases, are just as good, or even better, when pullets are used, but as a rule, the viability and growth of the resulting chicks are much better where hens are used.

A male of known heavy laying ancestry should be selected to head the pen in breeding for heavy egg production. Not only should his female progenitors have laid a large number of eggs, but the eggs should have been of standard size. Too little attention has been paid to this in the past, with the result that many of the high laying strains are now being discredited on account of the small eggs which they are producing.

The male should be full bodied; broad across the back, with the width carried right back to the tail, deep from the back to the bottom of the keel to allow of capacity, and he should stand straight with his legs well apart. The skin should be soft and pliable, the head clean cut, the face smooth and free from wrinkles, and the eye bright and prominent.

The clean cut face and the bright eye are indications of nervous energy, without which, bodily indications count for little.

The points mentioned above should also be considered when selecting the females.

When possible, dependence should be placed on actual trap-nest records, and where this is done it will be found that the best producers are those that very closely conform to the foregoing description.—George Robertson.

Your grain-drill—are you sure it sows the amount per acre called for by the seeding gauge? If not, better check up on the drill.

JIM CONNAL AND RAY BEST WIN DISTRICT TANKARD ROUND FROM REESOR AND O'CONNOR AT LINDSAY

Aggregate Score Was 34 to 29, Connal Scoring 7—Shot Victory.

GREAT CURLING

O'Connor Pulled Down Best's Early Lead by Winning Last Five Ends.

LINDSAY, Jan. 15.—Lindsay and Peterboro were the only two clubs of the eight entitled to play in the District Tankard games to battle for honors on local ice Thursday. Victory perched on the stones of the Electric City curlers to the tune of five shots, and they deserved the victory as well as all the glory that usually goes with a Tankard fixture. Indeed has better curling been witnessed in a district tankard competition.

Lindsay trotted out two rinks of Tankard veterans with the exception of one player (H. Rogers) and they dished up a fine brand of curling. The work of the visiting rinks was of the championship brand. Skips Best and Connell were in superb form and received the best of support from their rink mates. The ice sheets were in excellent condition, and the gallery of spectators witnessed curling which was at all times up to concert pitch.

Skip Jim Connell took on Skip Walter Reesor, and after an initial bad end, a little unsteadiness up to the fifth frame, had the edge on his opponent all the way, and won out by the score of 13 to 20.

Skip Ray Best had as his opponent the redoubtable "Larry" O'Connor, the well-known Tankard winner. This contest was a battle royal. Skip Best had the edge all the way up until the 17th end when the score was tied, 14 to 14. In the final end O'Connor notched two shots, winning out by the score 16 to 14. The game was replete with beautiful draw shots and in all-round play in which excellent judgment and good generalship was displayed. The rinks:

Peterboro:	Lindsay:
F. C. Webber	H. Rogers
H. Foote	R. H. Cuthbert
J. W. McDermid	F. Williams
J. H. Connell	W. E. Reesor
Skip.....20	Skip.....13

Score by ends:
Peterboro.. .x1x2x2x2x1221x3x31....20
Lindsay .. ..31xx3x2x1xxxx2x1xx—13

Peterboro:	Lindsay:
M. Chenhall	W. Williams
A. W. Archibald	R. Butler
J. Bacon	F. J. Carew
Ray Best	L. V. O'Connor
Skip.....14	Skip.....16

Score by ends:
Peterbo. . .4xx11x1x1x114xxxxx—14
Lindsay .. ..x21xx2x3x2xxx11112—16

Connell pulled a mighty fine shot on the 16th end, after Reesor apparently had the rock sewn upon the pot lid. There were guards in front—lots o them—but Connell played double raise, which was on an angle, and he got it in perfect style, leaving him two. Reesor played too narrow with his last shot, while Connell drew in for a third with his last stone.

ST. PETER'S HOCKEY.

Third Form Defeated Second By Score of 3-1.

Forms 2 and 3 of St. Peters School clashed last night in a fast hockey game the result of which was a win for the third form representatives by a 3-1 count. The second form squad was handicapped by the absence of a net guardian but it had a substitute player, whereas the third formers had no one in this capacity.

The line-up:

Third form: Goal, Fitzgerald, defence, Carroll and Grady; wings, O'Toole and Archambault; centre, Finn.

Second form: Defence, Deannard and Carroll; wings, Whaley and Mulvihill; centre, Meaghen; sb., Johnston.

METAL DEPARTMENT WON DELORO HOCKEY

Defeated Oxide-Silver Plant By 2 To 1.

MARMORA, Jan. 14.—The second hockey game of the season was played on the Deloro rink on Wednesday evening, the Metals Dept. challenging the Oxide-Silver plants. The game was of a more thrilling character than the first. The O. S's were the first to score, Berry, in the first period, putting the puck past Lynch. Bond equalized for the Metals in the same period. The next two periods were scoreless. Ten minutes' overtime was necessary to obtain a verdict. In the second half Brown netted, giving the Metals the victory by 2 to 1.

The victors had the best of the play, the sterling play of Murray in goal preventing a larger score.

The ice was again good, rendering play of an excellent standard.

Following was the line-up of the teams:

Metals	Oxide-Silver
Goal	
V. Lynch	R. Murray
Right Defence	
T. Cousins	J. N. Doyle
Left Defence	
M. Auger	R. J. Young
Centre	
J. A. Bond	R. C. V. Jack
Right Wing	
W. Ralph	A. G. Berry
Left Wing	
A. L. Brown	T. Robertson
Subs	
L. Auger	D. Osborne
J. O'Neill	J. McCroden

Goal Umpires—A. S. Robertson (Silver-Oxides), W. Simmons (Metals).
Referee—F. Leal, of Deloro.

HOCKEY SCORES.

Hockey games played last night resulted as follows:

WESTERN LEAGUE.
Edmonton 3, Calgary 1.
Saskatoon 7, Vancouver 3.

SENIOR QUEBEC A.V.H.A.
Canadiens 3, Nationals 2.

O.H.A. INTERMEDIATE.
St. Marys 8, Newmarket 1.
Kitchener 4, Stratford 1.
Seaforth 4, Wingham 3.

O.H.A. JUNIOR.
Toronto C.C. 7, Varsity 1.
St. Marys 4, Parkdale 0.
Trenton 3, Belleville 2.
Cobourg 7, Bowmanville 3.
Oshawa 7, Whitby 5.
Galt 2, Preston 1.
Kitchener 8, Guelph 2.
Meaford 8, Collingwood 3.
Orillia 2, Coldwater 0.
Hagersville 5, Simcoe 1.
Stratford 3, Mitchell 2.

More Sold than Any Other Brand

Wilson's BACHELOR CIGAR 10c

Millions monthly bring content to Canadians in every province.

Save From $10 to $15 ON A Suit or O'Coat

At Fashion Craft's January Clearance Sale!

This is the best January Sale in the history of our business, which is an indication of the values offered. Come in and see for yourself.

MEN'S SUITS
VALUES TO $40.00. TO CLEAR $29.50
VALUES TO $50.00. TO CLEAR $34.50

MEN'S O'COATS
VALUES TO $47.50. TO CLEAR $29.50
VALUES TO $37.50. TO CLEAR $23.95
ONLY A FEW LEFT IN THIS LOT

BLUE SERGE SUITS
VALUES TO $45.00. TO CLEAR $34.50

SPRING AND FALL COATS
VALUES TO $35.00. TO CLEAR $29.50

TUXEDO AND FULL DRESS SUITS VALUES $50.00 TO $60.00. TO CLEAR.. $39.50

MEN! Here is an unusual offering. We just received an early shipment of Fashion-Craft Suits and Top Coats. These will be added to the racks at special prices for the balance of the Sale. In this lot you will find

SUIT AND EXTRA PANTS at $29.50, $32.50 and $37.50

FORSYTH SHIRTS
REGULAR $3.00. TO CLEAR $1.95
REGULAR $4.00. TO CLEAR $2.95
REGULAR $5.00. TO CLEAR $3.95
RAYON SILK. TO CLEAR $3.95

FELT HATS
5 DOZEN ONLY. BROKEN LINES. VALUES TO $6.00. TO CLEAR $1.95

BROCK HATS
YOUR CHOICE $4.95

FLANNELETTE PYJAMAS
VALUES TO $3.00. TO CLEAR $1.95
VALUES TO $3.50. TO CLEAR $2.45

GREY SERGE SUIT AND EXTRA PANTS, 18 OZ. LIGHT AND DARK SHADES $49.50

SWEATERS AND PULLOVERS REDUCED

JACK PRIMEAU
140 HUNTER - Peterboro's Finest Exclusive Men's Shop

WINTER UNDERWEAR AT REDUCED PRICES

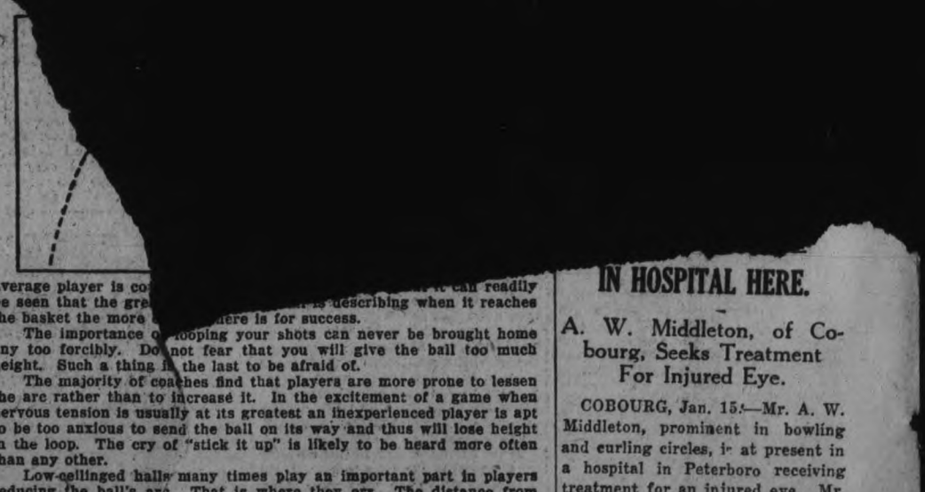

average player is co... can readily be seen that the gre... is describing when it reaches the basket the more ... here is for success.

The importance o... looping your shots can never be brought home any too forcibly. Do not fear that you will give the ball too much height. Such a thing is the last to be afraid of.

The majority of coaches find that players are more prone to lessen the arc rather than to increase it. In the excitement of a game when nervous tension is usually at its greatest an inexperienced player is apt to be too anxious to send the ball on its way and thus will lose height in the loop. The cry of "stick it up" is likely to be heard more often than any other.

Low-ceilinged halls many times play an important part in players reducing the ball's arc. That is where they err. The distance from the basket at which the shot is directed should be lessened rather than the arc. And as basket-ball gains ever-increasing favor the low-ceilinged playing places are fast being eliminated. Thus little by little there is less excuse for not tossing the ball in the proper manner.

Copyright, 1925, by The International Syndicate

MRS. FALLIS AGAIN

(Continued from Page One.)

Third Vice-President—Mrs. R. Denne.
Secretary—Mrs. J. Cridland.
Treasurer—Mrs. G. Evans.

The following Ward Chairmen received their appointment:

South—Mrs C. Ward and Mrs. Rowe.
West—Mrs. Staples and Mrs. J. F. Strickland.
North—Mrs. F. Miller, Mrs. T. Skinner.
Centre—Mrs. G. Benton and Mrs. H. Dunsford.
East City—Mrs. Victor Hamilton.
Claraday—Mrs. S. Newhall.
Smith—Mrs. S. Touchbourn.

On motion, two honorary presidents received their appointments, Mrs. W. H. Bradburn for an additional term, and Miss Peck was also given the distinguished standing.

Mrs. H. T. Fallis.

Mrs. Fallis embodied in her remarks a welcome to old and prospective members. It was the third time that she had stood at a table during an annual meeting and extended that welcome. Matters looked promising in Ottawa, she said, and indicated that Mr. Meighen would be the recognized national leader within a few days. Outlining the reasons for continued monthly meetings of the association, she explained that this was the age of diversified parties and affiliations with the old causes did not now exert the influence which had obtained of old.

Mrs. Fallis would not assert that the Conservative party was infallible, but she did maintain that there was no better alternative open. She urged steadfastness of faith in the party.

Another reason for maintaining

IN HOSPITAL HERE.

A. W. Middleton, of Cobourg, Seeks Treatment For Injured Eye.

COBOURG, Jan. 15.—Mr. A. W. Middleton, prominent in bowling and curling circles, is at present in a hospital in Peterboro receiving treatment for an injured eye. Mr. Middleton is a member of the Cobourg Fire Brigade, and while engaged in fighting a fire in a double house on University avenue, owned by Mr. Geo. Bond, was struck in the eye by some glass while breaking in a window. He went to Peterboro for special treatment in the hope that the sight of the eye might be saved.

Mrs. Middleton went to Peterboro on Monday to visit her husband in the hospital.

WE'D FREEZE.

Even if we should find a way to get to Mars we couldn't go — at least not until we had rigged up some sort of an electric suit that would take heat with us. For landing on that inhospitable shore, says Popular Science Monthly, we should freeze more solid than icicles, owing to the extreme severity of the climate. Dr. W. B. Coblentz of the United States Bureau of Standards, using extraordinarily delicate instruments of his own invention, has concluded that 100 degrees below zero is just ordinary temperature in our frigid neighbor's clime.

Capitol Entertainment

TODAY
An All Canadian Program
"The Ancient Highway"
with—
BILLIE DOVE
JACK HOLT
MONTAGU LOVE
A stirring Canadian romance of open roads and deep forests of old Quebec by—
James Oliver Curwood

WINTER SPORTS IN CANADA

SCRIP BOOK

Coming Monday
NORMA TALMADGE
—in—
"GRAUSTARK"

OSHAWA JUNIORS WIN CLOSE GAME

Whitby Led at End of the First Period—Final Score 7-5.

OSHAWA, Jan. 15 (Special to The Examiner). — Whitby Junior puck chasers played Oshawa a group No. 4 fixture here last night and were defeated 7 to 5. Sheriff Paxton's posse threw a scare into Oshawa in the first period by scoring the first two goals, while Oshawa got one. In the second, Oshawa ran in four in succession, with Whitby getting one. In the third period both teams scored twice, and the game ended in favor of Oshawa. The teams were:

Whitby—Goal, Pawes; defence, B. Smith and J. Sleightholm; centre, E. Sleightholm; wings, Tucker and Blow; subs., Irwin and Mowsary; sub. goaler, E. Clarke.

Oshawa—Goal, Luke; defence, Harrington and Black; centre, D. Conlin; wings, W. Conlin and Rowden; subs., Johns and Spanton.

Referee—Cumming, Toronto.

TOURING CURLERS WON THREE GAMES

Canadians Had Margin on Different Scottish Clubs.

EDINBURGH, Jan. 15. Canadian Press. — The touring Canadian curlers won three matches here yesterday, defeating Gallow y by 29 shots, Dumfrieshire by 3 shots and Rhine of Galloway by 20 shots.

HOCKEY GOSSIP.

N. H. L.

By reason of Ottawa's 1 to 0 win over Pittsburgh and Canadiens' 2 to 1 win over New York, the N.H.L. standing now reads:

	P.	W.	T.	L.	F.	A.	Pts
Ottawa	15	12	1	3	35	14	25
Montreal	15	10	1	4	44	31	21
Canadiens	15	8	0	7	37	40	16
New York	15	6	1	8	30	34	13
Pittsburgh	15	5	1	9	33	32	11
St. Pat's	14	4	1	9	25	36	9
Boston	15	4	1	10	32	39	9

Remaining games this week:

Friday—Boston at Pittsburgh, New York at St. Patrick's.

Saturday—Canadiens at Montreal.

O.H.A. Senior Group 2.

Preston regained the lead in the Big Six Senior group by defeating London Wednesday. Galt won in Stratford, and Niagara Falls pulled out in front at Windsor, so the group standing now is:

	P.	W.	T.	L.	F.	A.	Pts
Preston	8	6	1	1	29	20	13
London	8	6	2	0	43	23	12
Galt	8	5	2	1	19	12	11
Niagara Falls	8	3	5	0	19	28	6
Windsor	8	2	6	0	21	35	4
Stratford	8	1	7	0	17	23	2

Remaining games this week:

Friday — Preston at Stratford, London at Galt, Windsor at Niagara Falls.

SOME GOOD SHOOTING.

Many Perfect Targets Made in Both Competitions.

Good marksmanship was again in evidence at the shooting gallery. The case of pipes is being fought for between S. Cummings, R. Hutchison, G. Trennum, J. C. Selkirk, G. Dinsdale, G. Graham.

There is also a good battle going on for the cigars. Those in the competition are: G. Graham, D. Ross, B. Downer, J. Goodwin and Roberts.

The school boys' competition for the rifle is gong strong with a lot of perfect targets, by E. Tretheway, W. Starr, Don Wood, E. Ball, C. Perrin, L. Ingram, M. Williamson, S. Wainright, R. Gillespie and L. Russell.

PAYS TO ADVERTISE

TO-NIGHT'S GAME IS WORTH SEEING

Young Petes and Lindsay Midgets Meet in Crucial Game at Brock.

TWO FINE TEAMS.

To-night's the night! Lindsay and Peterborough Juniors clash in a game which is of great importance to both teams, and there will be a game worth going miles to see. Both teams are strong, having speed and skill. The visitors have a little more weight but won't be able to use it so well as in Lindsay as the Petes will be more at home, having a big ice surface on which they should manoeuvre around the visitors.

With more room, the Petes' combination, which was a treat to watch in Markham, will give them an edge over their opponents from Scugog-ville. The defence will have more opportunity to stop attacks, and the forwards won't get in each other's way so much. The visitors, however, are a shifty bunch of boys who have had plenty of experience and should be able to adapt themselves to the bigger ring.

HAMILTON TEAM HERE MONDAY

Senior Game Promises To Attract Big Crowd of Fans.

The game with Hamilton Rowing Club on Monday night is the last chance to see the Petes perform at home for nearly two weeks, and the fans, realizing that fact, are likely to turn out strong. The Petes need this game to stay on top of the heap, and are not underrating the ability of the Scullers, who, although occupying a lowly position in the group race, have some good material, and are liable to spill the beans for some of the contenders. The Petes are determined that the Hamilton outfit will not do so at their expense, and they will take no chances Monday night. The reserved seat plan is on sale at Bert McLeod's drug store, and the pasteboards will likely be in demand.

MARMORA BEAT MADOC EASILY

Game Was Played During Intermittent Snow Storm at Marmora.

MARMORA, Jan. 15.—Marmora beat Madoc easily by the score of 8 to 2 in a Hastings County League hockey game last night. The home team led all the way and was never pressed. The victory give the Green and White a clear lead in the Hastings County championship.

Considerable interest centres in their first encounter with Stirling next Tuesday. The superior speed shown by the Marmora forwards up to the present is calculated to be more advantageous on the larger rinks. Stirling will endeavor to stem Marmora's tide of success, and Hastings County hockey fans see in Tuesday's game at Stirling a struggle unexcelled for keenness by any between these teams in history.

There was a splendid attendance last night, but the expectations of congenial weather conditions which the early afternoon gave rise to were not realized, snow falling for an hour previous to the scheduled start and continuing more or less throughout the game. A volunteer broom brigade, however, thoroughly swept the surface of the rink, so that play suffered little.

Marmora took the aggressive from the start, and carried it throughout the game. The combination of their forwards completely baffled the opposing sextette. It was apparent from the first that Madoc was a beaten team, but the players fought gamely to the last and took their defeat good naturedly. They disputed one disallowed goal, however, with the result that Fred Johnston, who was goal umpire for Marmora in the first period, was replaced for the remainder of the game by Clarence Gladney. At the end of the first period, Marmora led by a solitary goal, scored by McWilliams.

Marmora opened the second period with amasing dash, Lenahan being beaten twice within the first ten minutes. The score was carried to five before Madoc found the net. Neal in goal for Marmora, at this period, became a little erratic in leaving the net unwarrantedly but displayed sounder judgment later before the period closed. Marmora added another three goals without response from the Black and Whites.

The homesters took matters easy in the concluding period, permitting Madoc to score a second. Time was called with Marmora winners by 8 goals to 2. This is the record score piled up by Marmora for at lease ten years. Goal scorers were as follows: Marmora—Bond 3, Berry 2, McWilliams 2, Auger 1. Madoc—Moon 1, Rupert 1.

Lineup

Madoc—Goal, K. Lenahan; Defence, L. Blue and T. Rupert; Centre, C. Moon; Wings, S. Ranson and J. Watson. Subs., L. McConnel and E. Smith.

Marmora. — Goal, C. Neal; Defence, R. C. Jack and M. Auger; Centre, J. A. Bond; Wings, A. G. Berry and G. McWilliams. Subs., C. Brady, J. A. Bond.

Goal umpires—F. Johnston, C. Gladney, Marmora; A. Smith, Madoc.

Referee—T. Beatty, Tweed.

BOWLING

AT K. OF C. ALLEYS.

Ladies' teams bowling at the Knights of Columbus' Alleys last evening were the West Ends (Mrs. J. J. Doris, captain), who won two games out of three from the Poppies (Miss Katie Radey, captain), and the Bluebirds (Miss Carmelita Fitzgerald, captain), who took two games from the Reg'ler Fellers (Miss Florence Giroux, captain). Good scores were made by Miss Carmelita Fitzgerald, with three games of 169, 165 and 175; Miss Rita Maher 171, and Mrs. J. Crowley, 159, both of the Reg'ler Fellers' team; Mrs. G. White, 165, Miss A. Doris 162, and Mrs. J. Picard, 158, all of the West Ends' team.

After the scheduled games were played, the alleys were thrown open to lady bowlers from eight to eleven o'clock, the prizes for the high score, a box of chocolates, being won by Miss Marita Collins, with a score of 238 for one game and 174 for another. Miss Helen Lynch made 164 in one game.

LADIES' MATINEE LEAGUE.

Ladies' Matinee at the Water St. Alleys, Mrs. Barringer took two from Mrs. Penrose. Mrs. Frise high single 155, Mrs. Barringer high three 424.

Mrs. Barringer—				
Mrs. Killinbeck	123	91	85	299
Mrs. Puffer	133	134	153	420
Mrs. Zeihr	116	91	127	334
Mrs. Barringer	145	127	152	424
	517	445	517	1477
Mrs. Penroe—				
Mrs. Watson	133	145	128	406
Mrs. Blade	81	109	101	291
Mrs. Frise	155	117	89	361
Mrs. Penrose	144	152	114	410
	513	523	432	1468

MERCANTILE LEAGUE.

At the Water St. Alleys the Insurance Ladies are still playing to form, winning three games from the Westclox. Miss Saddler high single 207, E. Taylor 180, Miss Deyell 179, 170; J. Taylor 170; Miss Hunt 176, Miss Deyell high three 505.

Insurance—				
H. Ackinson	149	151	137	437
E. Taylor	146	131	180	457
J. Deyell	152	179	174	505
J. Taylor	138	137	170	445
M. Corneil	105	98	103	306
	690	696	764	2150
Westclox—				
Miss Saddler	207	130	97	424
McFadden	53	128	133	314
Hunt	176	131	119	426
Miller	122	123	108	353
Mrs. Hepburn	117	150	102	369
	675	662	549	1886

Lockworks took three from Raybestos at Water St. Alleys last night. Warde high single 207, McIntee high three 544.

Lockworks—				
McIntee	192	197	155	544
Kent	104	85	94	293
Holden	87	143	120	350
Page	156	89	197	442
Warde	82	207	179	468
	621	721	745	2087
Raybestos—				
Resko	120	118	132	370
Collins	79	131	86	296
Rishia	96	120	96	312
Rogers	100	151	50	301
Dummy	125	125	125	375
	520	645	489	1654

CITY FIVEPIN LEAGUE.

At the Water St. Alleys, Johnston took three games from LeBarrs, Johnson high single 295, 205; Lew LeBarr 207, 228; Jackson 205, Holyman 200, Fortin 223, Metherell 213, 204; Forler 229, 204; Johnson and Forler 625 apiece.

LeBarrs—				
Lew LeBarr, Jr	138	207	228	573
Ted LeBarr	103	173	97	373
Jack LeBarr	143	180	121	444
Lew LeBarr, Sr	153	131	141	425
W. Jackson	187	157	205	549
	724	848	792	2364
Johnson—				
Holyman	200	186	143	529
Foster	124	184	223	531
Forler	229	192	204	625
Metherell	157	204	213	574
Johnson	125	295	205	625
	835	1061	988	2884

At Water St. Alleys, Dodds' team of the custom office took 2 of 3 games from Webbs, which proved a source of enjoyment for both teams. Miller made high single of 198, Parker 171, Buller 161, Lang 142, High three, Parker, 423; Miller 407, Galvin 389 Mr. Galvin very consistantly bowling 128, 128, 133.

Dodds—				
Dodds	85	105	104	294
Galvin	128	128	133	389
Glover	....	120	124	214
Luther	114	73	129	316
Dalliday	99	140	144	383
Miller	110	198	99	407
	536	764	723	2033
Webbs—				
Webb	112	134	121	367
Hallahan	125	122	81	328
Buller	161	77	72	310
Parker	124	123	171	423
Haggant	....	134	124	258
Lang	121	142	99	312
	648	732	668	2048

LADIES' MERCANTILE LEAGUE Y. M. C. A.

The first half of the Ladies' Mercantile League at the Y.M.C.A. finished on Wednesday night with the teams grouped very closely. The Hurons and the Superiors ran along closely for nearly all the race and the race for first place was between these two teams with the Ontarios and Eries only a few games in the rear. The Hurons captained by Miss Pearson, however, led the Superiors captained by Miss Agnes Wallace to the finish by three games. The Ontarios, captained by Miss Carmelita Fitzgerald finished in third place, four games behind the Superiors; while the Eries captained by Miss Gladys Gollop, finished in fourth place a few games behind the Ontarios.

The second half of the league promises to be even more close and interesting, and it would be hard to tell from this point who will be the winners of the second half, but the last three teams in the first half, promise that the first half winners won't repeat.

The final standing was as follows:

	Won	Lost	P.C.
Hurons	28	17	622
Superiors	25	20	555
Ontarios	21	24	466
Eries	16	29	355

LADIES' LEAGUE, Y.M.C.A.

The Canaries were right in form and took all three games from the fast travelling Cardinals in the Ladies' League. Miss Rae's nice total of 527 for the three games was a great factor in the Canaries' success. She had two nice singles of 198 and 185. Miss Adams had a nice single of 179.

Cardinals—				
Miss Chambers	73	133	.....	208
Stinson	102	110	145	357
Eastwood	152	82	110	344
Adams	179	121	97	397
Pilling	93	141	140	374
Outram	.....	.....	108	108
	601	587	600	1788
Canaries—				
Miss Collins	123	158	154	435
Doughty	120	124	157	401
Hall	124	112	112	348
Rae	185	198	144	527
Nelson	88	86	98	272
	640	678	665	1983

CHURCH LEAGUE, Y.M.C.A.

St. John's, handicapped by a dummy, only managed to take the odd game from All Saints in the Church League. Lewis rolled two nice singles of 233 and 207. Other nice singles were, Ham's 287 and Jack McClellan's 2054.

All Saints—				
Jay	115	.....	160	275
Gimblett, J.	118	127	135	380
McNeely, M.	161	161	123	445
Warde, C.	180	117	.....	297
Lewis	233	207	.....	440
Hope	.....	122	101	223
Rye	.....	.....	184	184
	807	734	703	2244
St. John's—				
Hood	155	133	140	428
Stephenson	135	117	157	409
McClellan, Jack	129	205	114	448
Ham	129	101	227	457
Dummy	100	100	100	300
	648	656	738	2042

LADIES' LEAGUE, Y.M.C.A.

The Larks took all three games from the Swallows, taking the last one by the close margin of nine pins. Miss E. Elliott rolled the high single of the night with a good score of 205, while Miss M. Walker had a nice single of 188.

Larks—				
Miss Walker, M.	141	119	188	448
Miss Burgess, V.	65	.....	.....	65
Miss Ryley	139	159	141	439
Mrs. Walker	135	102	155	392
Miss Easson	132	80	130	342
Miss Smith, C.	....	126	115	241
	612	586	729	1927
Swallows—				
Miss Moore	107	71	.....	178
Miss Ingram	136	112	141	389
Miss Clinkscale	77	.....	118	195
Miss Bennett	134	78	159	371
Miss Elliott, E.	100	119	205	424
Miss Davidson, A.	.....	107	97	204
	554	487	720	1761

The Bluejays took the first two games from the Thrushes in the Ladies' League. Miss Winnie Coon bowled two nice singles of 185 and 178, while Miss Stenton had one of 177.

Bluejays—				
Miss Milburn	124	118	67	309
Johnson, A.	141	166	143	450
Coon, W.	185	105	178	468
Herridge	139	158	84	381
Ross	107	.....	100	207
Elliott, L.	.....	67	.....	67
	696	614	572	1882
Thrushes—				
Miss Stenton	177	133	133	443
Latimer	102	55	.....	157
Lees	78	.....	.....	78
Eakins	107	83	.....	184
Richardson	76	.....	111	187
Evans, G.	.....	138	122	260
Evans, M.	.....	130	161	291
Dummy	.....	.....	80	80
	534	539	607	1680

LADIES' MERCANTILE LEAGUE Y. M. C. A.

The Superiors who were handicapped with a dummy, dropped the odd game to the Eries. However, all games were fairly close. Miss Buchanan's single of 184 and Miss Gollop's 175 were the high singles of the evening.

Eries—				
Miss Gollop	103	125	132	410
Resko	107	82	136	328
Sloan, B.	129	155	127	411
Giroux	92	93	117	302
	431	505	515	1451
Superiors—				
Miss Eagleson	106	121	116	343
Wallace, M.	148	106	118	372
Buchanan	184	129	114	427
Dummy	80	80	80	240
	518	436	428	1382
SupWriors—				
Miss Eagleson	106	121	116	34
Wallace, M.	148	106	118	37
Buchanan	184	129	114	427
Dummy	80	80	80	240
	518	436	428	1382

TANKARD GAMES ARE DEFAULTED

Keene, Norwood and Hastings Rinks Fail to Show Up.

CAMPBELLFORD WINS.

CAMPBELLFORD, Jan. 15. — Keene, Hastings and Norwood defaulted the Tankard games to Campbellford, not a rink from any of the three outside clubs eligible to play, showing up yesterday afternoon. Campbellford will now be represented in the play-off at Peterborough.

CAMPBELLFORD, Jan. 15.—Played on January 14:

C. S. Gillespie	J. Saunders
M. West	W. Wiggins
P. J. Kelly	J. Gay
R. H. Cole	D. E. Tait
Skip..... 7	Skip..... 5
G. Richardson	W. A. Andrews
Jas. Sanders	G. West
H. Denike	M. Mulhearn
F. J. Smith	S. J. Moore
Skip..... 10	Skip..... 10
A. G. Watson	C. McGuire
E. Thomas	Dr. O'Hara
G. O. Sullivan	Jas. Gay
R. A. Dunk	D. W. Douglas
Skip..... 12	Skip..... 9

CUP GAMES ROB SOCCER LEAGUE OF FANS' FAVOR

Scheduled Games Not Awaited With Same Interest as Early in Season.

SATURDAY'S TILTS

Manchester United Much Stronger for Match With Arsenal.

LONDON, Jan. 15.—(Canadian Press Cable)—With the interjection into English soccer of the annual competition for the Engglish Cup, league football has lost something of its zest for the fans, and to a certain extent the scheduled games are not awaited with that same eagerness as was manifested earlier in the season. The League teams are now well on the way through the second part of home-and-home fixtures, and it will remain to be seen whether the results that featured the former contests are to be taken as a criterion of club form. At old Trafford last August, Arsenal defeated Manchester United by one goal. Tomorrow these teams meet again at Highbury. It is a vastly improved team that the Arsenal will face, and after the latter being compelled to take two shots at the third round of the Cup, followers of the game feel that their chances against the United are none to rosy. It is noted that in their last four league games the Highbury Club have won only one and lost two, drawing the fourth. In the same number of tilts, Manchester United have won three and lost one.

Will Sunderland repeat on their own ground on Saturday the five to two victory they gained over West Bromwich in September? Local fans think they will. While it is true that Sunderland are now deplorably weak, as witness their successive defeats at the hands of Leeds United and Birmingham, and the fact that they have not won a game for a month. They nevertheless feel that with the advantage of locale the home team should overcome the Albion who have won only twice in the last six starts. This should furnish one of the interesting contests of a rather dull card.

Huddersfield's Chance.

Huddersfield Town also have the advantage of Terrain against Sheffield United, and they have the memory of a previous three to two victory to sustain them tomorrow. Their position in the League is the best of all contenders and while it is appreciated that the cup-holders have developed some considerable strength lately, they nevertheless feel that the "Blades" are probably concentrating on the Cup prospects, and will not be so ready to risk much on a League game, particularly since they have absolutely no hope of the championship.

Bury, who have won their last eight games in a row, have the memory of a five-nothing defeat to wipe out when they meet Bolton Wanderers, but where the former catastrophe occurred at home, Bury on Saturday must repair to Bolton. Only three points separate Bury from the league leading Arsenal team, and having seured a new lease of life within the past two months, Bury appear to have set their mind towards being in at the kill somewhere—either in the League or the Cup. Bolton have been unimpressive so far and their recent form does not put them in the same class as their opponents. But the ground advantage may count a whole lot.

Other Games.

Other scheduled games are:

Leeds United (2) at Aston Villa (2); Birmingham (2) at Blackburn (0); Cardfff City (2) at Everton (1); Burnley (4) at Leicester (0). Tottenham (1) at Manchester City (0); Newcastle (6) at Notts County (3); Liverool (0) at West Ham (0).

The figure following the teams indicates the number of goals scored at the last game this season between the clubs engaged.

One Man's Viewpoint.

V. J. McELDERRY.

"The present arrangement is unsatisfactory," said Mr. MacElderry, "and it no doubt means that the government will be defeated sooner or later. The result will be a general election in which, quite probably, the Conservatives will sweep the country."

CURLING

The following are the scores made by the rinks curling last night:

C. Taylor	B. Watts
W. Fitzgerald	W. F. Huycke
C. McKinnon	J. Gillespie
C. S. Browne	W. Montgomery
Skip 14	Skip 9
W. J. Kelly	L. W. Gleason
M. Turner	C. H. Williamson
Dr. Weldon	J. Lowes
J. Skinner	L. A. Turner
Skip 6	Skip 13
E. Cooney	R. H. Turner
W. J. Gatfield	F. Jobbitt
J. Howden	L. Ackford
R. Hicks	C. Westbrook
Skip 5	Skip 12

GIBSON TROPHY.

Results of the ladies' curling games this morning, in competition for the Gibson Trophy, were as follows:

Mrs. A. W. Turner 12, Mrs. V. Eastwood 5.

Mrs. W. H. Hill 5, Mrs. W. Oke 11

Miss F. Gladman 9, Miss N. Davidson 12.

The next games will be played on Monday afternoon.

MILLBROOK, Jan. 15.—Curling results this week for the Allen Cup are:

B. Richards	B. B. Dawson
J. A. Vance	T. H. Bradley
C. Natrass.	W. G. Hetherington
G. W. Sayles	Ross Edumunds
Skip..... 23	Skip..... 3
N. Gilmour	G. Raper
V. C. Lambert	W. Thorne
J. Lanoashire	A. McCorry
H. B. Allen	R. H. Edmunds
Skip..... 13	Skip..... 9
L. H. Winslow	H. R. Armstrong
R. Smith	G. E. Burnham
A. A. Smith	John Allen
W. E. Ball	J. H. Allen
Skip..... 17	Skip..... 5
C. C. Garside	W. White
T. H. Collins	H. J. Grassett
L. C. Russell	G. Hetherington
J. N. McGill	J. Steele
Skip..... 14	Skip..... 7

KEENE, Jan. 15. — Curling results last night were as follows:

S. Davidson	D. McIntyre
H. Manley	H. Roache
H. Weir	M. Robertson
S. Comrie	C. Mather
Skip 4	Skip 13
J. Edwards	H. Stewart
Dr. Walsh	Ross Comrie
M. Mather	M. McCarthy
R. Nelson	R. J. McCamus
Skip 2	Skip 7
R. Stark	S. Davidson
H. Stewart	H. Manley
M. Kennealley	H. Weir
W. Chapman	S. Comrie
Skip 5	Skip 8
H. Weir	D. McIntyre
W. Bishop	D. Kempt
G. S. Taylor	M. Robertson
J. J. Moore	C. Mather
Skip 13	Skip 3

WEIGHT WON IN T.V.L. GAME AT CAMPBELLFORD

Havelock Defeated the Home Team 5-1 in Fast Game.

PLENTY OF SPEED.

Game Was Even Until Superior Strength of Visitors Showed in Second.

CAMPBELLFORD, Jan. 15.—The old saying 't'hat a good big team is better than a good little team" was proven to the crowd that packed Covert's Arena last night, when Havelock defeated Norman Heayan's Kids 5 to 1 in a Trent Valley League fixture.

The railroaders outweighed the local youngsters about fifty pounds per man, and they never failed to take advantage of their extra poundage. While they were fresh, the Kids held their own with their more experienced opponents, but the fast pace and the gruelling they were subjected to had its effect, and they were not as dangerous the last part of the game.

Every man gave all he had, and they never quit trying, but they were opposed to a team with just as much speed with the advantage in weight and experience and this proved the deciding factor in the end.

It would be unfair to pick out any one man as being better than the rest. Fox in goal played his usual wide-awake game, and he had no chance on the five that crossed the blue line.

Flint and McArthur formed the defence, and "Skinny" played the best game of his career. He stepped into the biggest of Havelock's huskies, and always came back for more. He also had better success on his rushes than in other games. McArthur was one of the best, till he was injured, half-way through the second period, and was unable to go on in the last period at all. Wood had his cheek cut, near the end of the first period, went down to a doctor and had it patched up, and was back for the last period. He was badly missed in the middle period, and it was then Havelock scored three of their goals.

Bill Blue was just as good as in the Hastings game, and went at top speed without relief. He scored Campbellford's only goal on a pretty individual play. Relieving Quinn of the puck at centre ice, he swung around the Brennan boys right in on top of Hooper. Labrash showed improvement over his previous game, and passed the puck a little better than usual. Cowell relieved on the forward line and defence, and made a good job of both position. Watt was used some, but showed hardly enough speed.

Havelock has a pretty well balanced outfit with Doug. and Charlie Brennan and Wright the most prominent. Quinn aroused the ire of the crowd by his questionable tactims on the defence.

First Period.

There was no score in the first period, although both teams had numerous chances. The local Kids had just as much of the play as the visitors, and looked to have a fair chance of winning till the superior weight of Havelock began to have its effect. This was the fastest of the game and had the big crowd howling with excitement.

Second Period.

The Orange and Black continued to have their share of play till well on in the second period, the break coming when Wright got possession with only one defence man to beat, and he went right in close. The next one was rather fluky, Jack's slow roller taking a bad hop right at the goal mouth and going over Fox's stick. The next one was rather easy too. Fox came out of his net to stop Jack, and in the mix-up, the puck rolled over to Pollock in front of the empty net. Just before the period ended Blue got his goal, already described.

Third Period.

Both teams showed the effects of the fast pace, and the game slowed up somewhat. Doug. Brennan and Pollock went down in combination. Fox stopped the shot, but in a scramble in front of the net, Brennon butted the puck into the cage. Wright went in alone for the last score of the game.

Weston handled a hard game in fine style.

The line-up:

Havelock—Goal, Hooper; defence Quinn and D. Brennan; centre, Pollock; wings, Wright and C. Brennan; subs., Jack and Armstrong.

Campbellford — Goal, Fox; defence, Flint and McArthur; centre, Blue; wings, Labrash and Wood; subs., Cowell and Watt.

Regent NOW PLAYING

FRED THOMSON
—in—
The Wild Bull's Lair
with the Wonder Horse
Silver King

An action-full, colorful, thrill-full, romance-full, laugh-full story of the West. Jam-packed with excitement and interest from start to finish.

Also Hal Roach Comedy
TAME MEN AND WILD WOMEN
and
Bray Cartoon—Babes in the Wood

Theatres

AT THE CAPITOL

"THE ANCIENT HIGHWAY."

An all-Canadian programme is the attraction at the Capitol Theatre for this week-end, with Jack Holt, Billie Dove and Montagu Love in a romance of the open roads and deep forests of old Quebec, filmed from one of James Oliver Curwood's stories, "The Ancient Highway."

It is an interesting picture, one of the type in which Jack Holt appears so often. The St. Lawrence River is the great highway of Canada. Jack Holt is the hero, Clifton Brant, and Montagu Love is Ivan Hurd, the most powerful lumberman in Canada. Billie Dove is the heroine of the piece, Antoinette St. Ives, a charming young Frenchwoman.

Hurd, the lumber baron, robs Brant's father of a timber concession while the son is at the Great War, where he is supposed to have been killed. On his return, however, on hearing of his father's death, he declares war on Hurd, and joins forces with the St. Ives family, also opposed to the lumber baron. Hurd, of course, is in love with Antoinette, and Brant's rivalry for her favor only increases the enmity between the two men. The main theme of the story is filmed in the lumber camps of the district, where Antoinette teaches school in the winter, and Brant and Hurd strive for commercial supremacy. The dynamiting of a log jam is one of the big episodes in the picture, also a fight between the two principal masculine characters.

The picture programme opens with a review of winter sports in Canada, showing an exhilarating series of the ski-ing, snowshoeing, tobogganing, skating and hockey sports in which Canadians indulge.

The comedy is a Hal Roach affair, presenting his young Rascals in "Shootin' Injuns."

AT THE REGENT

"THE WILD BULL'S LAIR."

A hitherto untapped vein of western action drama, well mixed with comedy, yields a "strike" of rich ore in "The Wild Bull's Lair," Fred Thomson's F. B. O. Production which was shown for the first time here at the Regent Theatre yesterday.

The western star, who has enjoyed a meteoric rise to great popularity in the last year, is at his best in the role of Dan Allen, a fearless cattleman who eventually solves the mystery of "The Wild Bull's Lair" and who is the only rancher immune to the supposedly supernatural which is at work on the summit. Silver King, his wonderful horse, has an excellent part, and struts his stuff with his usual intelligence and spirit. Although Thomson and his horse naturally stand out at the head of the cast, all the roles are filled admirably, and the direction of the picture is fine. Particularly beautiful and effective scenic shots have been obtained of the great bull, silhouetted against the sky on the mountain peak, bellowing his strange challenge to the valley beneath.

The peak of this distinctive story is reached when Allen fights the supposedly "spook" bull, which is really a wild and vicious animal crossed by a renegade Indian with the bison strain. The battle between man and beast is a classic of fights on the screen; and it is doubtful if a more sensational contest could be imagined. Thomson's great strength and trained agility as an athlete make him able actually to "bulldog" the huge creature and drop him as an ordinary cowboy would a yearling steer; but only after a herculean struggle.

QUEBEC CITY'S WINTER PLAYGROUND

Above is shown a scene of Battle- thousands resort yearly for the pur- sports which have made the district fields Park, Quebec City, where pose of engaging in the great winter a mecca for all outdoor enthusiasts.

Manufacturers Sale, Saturday, of Men's Ladies' and Children's Worsted Hose at 39c, 49c, 59c : : LAVOIE KNITTERS, 345 GEORGE STREET

Mail Orders Despatched Same Day As Received

ROBERT FAIR & CO. LTD. PHONE 145

January Clearing Sale Specials Continued

Saturady will be an epoch day in our January Clearance Sale. More things are coming to light that have been marked at remarkable price reductions to clear them quickly. A glance over this list is not enough. Study it closely. Many of the values are well known and the price cuts are the more striking by contrast.

A BELATED SHIPMENT OF A LARGE CASE OF LINENS ARRIVED YESTERDAY THAT WAS INTENDED FOR THE FIRST WEEK OF THE JANUARY CLEARING SALE. HERE ARE A FEW OF THE PIECES THAT ARE 25 PER CENT. LESS THAN THE REGULAR SELLING PRICE WOULD BE—

Pure Linen Damask Table Cloths—2 x 2 yards, $3.00 and $3.95; 2 x 2½ yards, $5.50 and $7.00; 2 x 3 yards, $7.00.

18c Pure Linen Natural Roller Towelling. January Clearing Sale, yard 12½c
22 and 23-inch Pure Linen White Dish Towelling. Regular 35c. January Clearing Sale, yard 25c

JANUARY SALE PRICE FOR Flannelette Blankets
Large double-bed size, 64 x 84 inches, in white only, with pink or blue borders. On Sale at 9.00 a.m., for, pair, **$2.25**

January Sale Price for 12-4 or Largest and Best Quality $3.25 Flannelette Blankets Will Be $2.69 Pair
NO PHONE OR C.O.D. ORDERS AT THIS PRICE
Standard quality. No seconds. White or grey with border.

"FAIR'S" SPECIAL BLEACHED SHEETING BARGAIN
REGULAR 60c YARD
JANUARY CLEARANCE SALE PRICE 49c YARD
72-inch. A real good quality reduced for the annual January Sale. Ask to see the bargain.

PURE LINEN ROLLER TOWELLING, extra heavy, 17 and 18-inch. Regular 25c. January Sale price, 5 yards **$1.00**

ENGLISH PYJAMA FLANNELETTE, in a wide range of stripes, 30 and 36-inch. Regular $3.00. January Sale price is..... 4 yards **$1.00**

WHITE HEMMED QUILT, large size 72 x 84 inches. Regular 30c. January Sale price, each..... **$2.50**

LADIES' SUEDE AND SILK GLOVES, wool and silk lined, in tans and greys. Regular $2.95. January Sale price, per pair..... **$1.95**

72-Inch $1.25 English Sheeting 85c yd.

LADIES' FLAT KNIT UNDERWEAR, natural shade, long sleeve Vest and ankle Drawers. Regular $1.85. Garment, **$1.35**

ELASTIC GIRDLE CORSETS. Just a few pair to clear out at, per pair..... **98c**

JANUARY SILK HOSE SPECIAL, in black and brown, 8½ to 10. Regular $1.25. Sale price, pair..... **39c**

CIRCULAR PILLOW COTTON, in 42-inch. Regular 65c. January Sale price, yard..... **59c**

27-INCH WHITE AND STRIPE FLANNELETTE. Regular 25c. January Sale price, yard, **17c**

EIDERDOWN COMFORTERS, with panel, full size. Regular $18.00. January Sale price, each..... **$12.50**

SILKOLINE COVERED COMFORTERS, large size. Regular $4.50. January Sale price, each..... **$3.75**

36-INCH WHITE FLANNELETTE. Regular 35c. January Sale price, yard..... **29c**

LINGERIE CREPE, with small designs, 32-inch. Regular 45c. January Sale price, yard.... **35c**

36-INCH VELOUR FLANNELS, in stripes and floral, for kimonas and pyjamas. Regular 65c, for, yard..... **45c**

IMPORTED GINGHAMS, 27-inch. Regular 25c. January Sale price... 5 yards **$1.00**

32 - INCH IMPORTED GINGHAMS, a wide range of checks. Regular 30c. January Sale price... 4 yards **$1.00**

FACTORY YARN, 100 per cent. pure wool, all wanted shades and mottled. Regular $1.25. Lb., **98c**

PARLOUR LAMPS, 25 percent. off tomorrow.

LADIES' VESTS, long sleeve, natural shade. Regular 85c. January Sale price, each..... **50c**

FLEECE - LINED DRAWERS, both styles. Regular $1.50. January Sale price, pair..... **89c**

38-inch $1.75 Figured French Flannels. January Clearing Sale price, yard $1.10

38-inch $1.50 All-Wool Printed French Delaines. January Clearing Sale price, per yard $1.00

JANUARY SPECIAL SALE PRICE
For 1 Table of Dress Goods, 75c Yard
REGULAR $1.75, $1.85, $2.00 AND $2.50 YARD
38 to 54 inches wide All-Wool Serges, Crepes, Venetians, etc.

January Clearing Sale of Winter Coats at Half-Price

MARVELLA COATS
Fur trimmed.
Regular $75.00 ..... $37.50

SUEDINE COATS
Regular $68.00 for $34.00
Regular $60.00 for $30.00
Regular $55.00 for $27.50
Regular $48.00 for $24.00
Regular $45.00 for $22.50
Regular $35.00 for $17.50
Regular $25.00 for $12.50
Regular $18.00 for $9.00

White Flannelette Gowns
High neck and long sleeves. Strongly made with double yoke at back. Finished with frill of self on neck and sleeves. Saturday special price..... **$1.25**

Excellent Quality Gingham and Chambray Dresses
Smartly designed and well made. Sizes 34 to 42.
Regular $1.50 for 98c
Regular $3.00 for $1.98

Opaque Window Shades, 95c Each
Strong serviceable cloth, on good rollers, green and cream only, 37 x 70 inches.

Curtain Nets, 25c Yard
36-inch Nets, suitable for bedroom windows, small neat pattern, white only.

Canton Crepe Dresses
In Satin-face and plain Canton, in the season's best shades. Sizes 34 to 42. Regular $25.00, **$14.95**

Balbriggan and Kasha Cloth Two-Piece Dresses
In several pretty colors. Sizes 16, 18 and 20. Regular $12.50, for..... **$9.50**

White Broadcloth, Voile and Dimity Blouses
In tuck-in and overblouse style. Regular $2.50 and $3.00, for. **98c**

JANUARY CLEARING PRICE
20 Per Cent. Reduction Off all Leather Club Bags and Suit Cases.

JANUARY CLEARING PRICE
20 Per Cent. Reduction Off all Rugs, including Wiltons, Axminsters, Brussels and Tapestries.

Cretonnes, 25c Yard
36 inches wide. Suitable for bedroom drapes and comforter covering. Regular 35c yard.

Floor Oilcloths, 55c Sq. Yard
1, 2 and 2½ yards wide. Floral or block designs.

"Linee" Paper Window Shades, 4 for $1.00
36 x 72 inches. White, cream or green. Ready to tack on roller.

READ THE WANT ADS. IT PAYS TO ADVERTISE

LOCALS

DR. T. P. McCULLOUGH
Eye, Ear, Nose and Throat Specialists, 166 Brock St. Phone 36W

PRACTICE FOR CONCERT.
The singing members of All Saints' Boys' Club will rehearse for next Friday's concert in the Parish Hall at 8.30 to-night.

GYMASIUM CAMPAIGN.
Join the Y.W.C.A. gymnasium now. Help the campaign along and enjoy 4 months of healthful recreation. 1d

CORRECTION.
In the Red and White advertisement last night, one of the extra specials read 1 pkg. of Jell-o for 15c, when it should have been 2 pkgs. for 15c.

AUTO AND CARRIAGE TOPS
Re-covered, lined and all repairs done promptly and well. Call early and save daylight. Rear of 464 George Street, just north of Windsor Hotel.—G. R. McCrea.
13d-8,11,13,15,18,20,22,25,27,29,1,3,5 3894

SING SONGS.
The Y. W. C. A. Sunday evening Sing Songs start this Sunday evening. A cordial welcome is extended to all young men and women of the city to come in after church and enjoy the singing. 1d13 3985

AUCTION SALE
Household Furniture, etc., at the home of the late Charles Hartley, 605 Aylmer Street, on Monday, Jan. 18th, at 1.30 p.m. Entire contents. No reserve.—W. J. Hancock, Auctioneer. 3d-13,15,16-3960

COAL, COKE AND WOOD.
Half cord 12 in. Pine Slabs $3.75
Half cord 12 in. 80 p.c. Hardwood $4.50
Half cord 12 in. Hardwood Slabs $5.75
Half cord 12 in. Green Maple $5.00
Farmers' logs sawed.
DINSDALE'S, 'Phone 153.
12-17-3870.

HOME NURSING.
Classes at the Y.W.C.A. for students start on Saturday morning at 11 o'clock. Business girls and women, Friday, 7 p.m., and School girls Wednesday 4.30. Price: Seniors, $1.00; Juniors 25c for 12 lessons. 1d13 3983

CORRECTION.
In Howden and Evans' large advertisement in last night's paper, several errors got through in some way. Men's rubbers priced at 79c should read $1.19, and men's rubbers, red edge, should read misses' rubbers, also the item offering women's kid oxfords, etc., at $1.45, should be children's kid oxfords, etc.

I HAVE ON HAND FIRST-CLASS HARD AND SOFT WOOD Cutting and Splitting if Wanted.
First quality Coke ... $15.00 per ton
Welsh Anthracite .... $18.00 per ton
Kentucky Egg ..... $12.00 per ton
Peat ..... $12.50 per ton
Canell Coal, as well as Steam Coal.
'Phone 111. - J. E. A. Fitzgerald.

DON'T GO IF—
If you don't want to hear the truth about yourself; don't go to Gospel Hall. But if you do, Mr. Hugh Kane will surely tell it without mistake. Picture talk to-night at 7; preaching at 8. 1d13 3982

DO YOU NEED AN ACCOUNTANT?
If you want your books audited or adjusted; if not satisfied with your book-keeping system; if you want your income tax return prepared for this or other years, or want some dispute adjusted.—H. K. Middleton. 'Phone 1353. Office, 232 Charlotte Street. dtf

EUCHRE PARTY.
The Chicken Club had another enjoyable evening at the home of Mr. and Mrs. W. Cook, 471 Sherbrooke street. The first prize was awarded to Mrs. W. Cook and the consolation award went to Mrs. G. Glass. The club was favored with piano selections by Miss E. Grisdale.

THANKS.
The L.O.A. Concert Band wishes to thank the public for their generous contributions during the Christmas serenading, which enabled them to purchase a Boosey Euphonium and a Melophone, which were purchased in Peterborough.
W. FORD, Bandmaster,
GEO. A. BIGGS, Sec'y.
1d13 3980

BARACA NOTES.
With a few hearty invitations by present class members to friends they think would appreciate the class advantages, it should not be any trouble to swell the membership to the 100 figure that is the objective for this season. It is hoped every member will keep this in mind and bring a friend who is open for mind improvement and sharing the class good fellowship.

LITTLE LAKE CEMETERY COMPANY
The annual meeting of the lot owners of the Little Lake Cemetery Company, will be held in the Board Room of the Toronto Savings and Loan Company, 437 George Street, Peterborough, on Tuesday, January 19th, at three p.m., to receive the financial statement and reports for the past year, and for the transaction of any other business which may come before the meeting. Directors for the present year will also be elected.
—Felix Brownscombe, Secretary.
4d, 15, 3961

LATE WANT ADS.

LOST—A HAND BAG CONTAINING a purse with one dollar in it, and a pair of gold rimmed spectacles. Finder please leave at the Examiner. Reward. 3d-15-58

SURPLUS HELD FOR SUBURBAN ROADS

Wet Weather and Removal of Some Roadway Meant Less Work.

According to reports presented yesterday at the annual meeting of the Suburban Area Commission there is a considerable surplus remaining after the payment of operating expenses for the year. This is largely due to the fact that the provincial government took off seven miles of roadway which had formerly been under the care of the Commission. In addition to that the wet weather which continued for such an unusual period in the Fall caused an early cessation of activity on the roads. The meeting was held in the Court House with the three commissioners, H. Gainey, chairman, T. Brown and William Brown, present. H. Gainey was re-appointed as chairman for 1926.

"DIAMOND" ELECTRIC LIGHT BULBS
25, 40 and 60 Watt
25c Each - 4 for 90c
BROWN'S HARDWARE
171 SIMCOE STREET
Just Around the Corner from George Street.

Watches and Ford Cars

People do all sort of stunts with Ford cars, but even the most careless give it a bit of oil once in a while.

With watches it is different. People seem to expect a watch to do things that even a Ford car won't do. A watch should receive attention and be looked after, cleaned and oiled just as any fine piece of mechanism. Drop in and let us look at your watch. We will give an honest opinion whether it needs attention or not and you won't be under any obligation either.

Warne Bros.
349 GEORGE STREET
DIAMOND HALL
Phone 880. Phone 880

ENGISH LITERATURE.
Y. W. C. A. class for the study of Bernard Shaw's book "St. Joan" starts on Tuesday, 8 p.m.; all interested are welcome. 1d13 3984

CORRECTION
The donation of 150 quarts milk for the Children's Shelter was given by Mr. F. J. Merrett, 330 Burnham St., not by J. W. Merrill.

SUSPECTS FOUND.

Provincial Constable Intimates Three Youth Will Face Theft Charge.

Norman F. Maker, provincial constable, said to-day that he had succeeded in rounding up three youths, who had stolen two robes from a shed, the property of George Hunter, a farmer living on the Port Hope road. The constable intimated that the alleged culprits would appear before the magistrate on Monday.

WEDDING BELLS

FINNIE—WALLACE.
On Jan. 14th, 1926, at St. Paul's manse, Agnes Wallace, daughter of Mr. and Mrs. Thomas Wallace, became the bride of Stewart Finnie, son of Mr. James Finnie.
The bride looked charming in a gown of gold cut velvet with gold lace hat and shoes and stockings to match.
The young couple were attended by Miss Cathie Buchanan, and Mr. Robert. Goodfellow.
The bride and groom left on a honeymoon to Renfrew and points east. They will reside in Peterboro.

OBITUARY.

WILLIAM CHESNEY
The death occurred yesterday at his home in Hall's Bridge, of William Chesney, aged seventy-two years. The deceased, whose wife pre-deceased him some years ago, is survived by two sons, Edward, in the west, and Roy, of Buckhorn.
The funeral will take place at one o'clock on Saturday, from his residence at Hall's Bridge to Lakefield, for interment in Ray's Cemetery. The Rev. Wm. Allan of St. Paul's Church, Peterboro, will officiate.

IN MEMORIAM.
HOOEY. — In loving remembrance of our son, James, who entered the life more abundan , Jan. 15, 1924:
"Sometime dear hands shall clasp our own once more,
And hearts that touched our hearts long years before
Shall come to meet us in the morning land,
And then at last our souls shall understand."
—Father, Mother and Sister Dorothy.

THE JEAN RIDDICK YARN SHOP
shows an unusually large stock of Yarns, Hosiery, Underwear, Etc. Come and see us and save money
WE SELL FOR LESS!

FARMERS TAKE NOTICE
Grain ground, 8c per bag, at Gray's chopping mill, south of Green's foundry. Ground while you wait. 24 inch Robinson Grinder driven by 45 horsepower electric motor. Satisfaction guaranteed. Give me one trial.
JOSEPH GRAY
512 Park Street - Peterboro
2d-14-85

One Man's Viewpoint.

HON. C. N. GORDON, K.C.

Questioned as to his opinion regarding the defeat of Meighen's lack of confidence motion, Hon. G. N. Gordon, K.C., stated that the Government would continue to carry on, putting through its estimates and making the necessary appointments. Mr. Gordon saw a parallel in the present situation and that which characterized the Government in England some years ago, unded the leadership of Ramsay MacDonald.
Mr. Gordon said that six weeks would probably elapse before the Speech from the Throne was debated.

3 BARS 25c
AND 1 BAR FREE
3 boxes Matches 25c
5 lbs. Corn Syrup 29c
3 boxes Matches 25c
5 lbs. Corn Syrup 29c
3 pkg. Corn Starch 23c
4 lb. Washing Soda 10c
3 lb. Icing Sugar 25c
Salada Tea, lb. 69c
4 lb. Blended Jam 49c
Rowlett's CASH & CARRY GROCERY
60 Hunter St. E. 168 Charlotte St.

CHIROPRACTOR
M. C. GOODWIN
DC. Ph. C.
Palmer Graduate
108 Barrie Building.
Lady Attendant Phone 431
Hours 10-12 a.m., 2-4 and 7-8 p.m.
Office closed Tuesday evening, also Thursday afternoon and evening.

BIRTH.
STABLER.— To Mr. and Mrs. Roy Stabler, 377 Water street, on January 13th, a son.

CITY TAXI 25c
UP-TO-DATE HEATED CARS
SERVICE DE LUXE
DAY OR NIGHT
'PHONE 2240
Brydon Weese, Manager
26d-36-3951

N. D. FOOTE, D.S.C.
GRADUATE CHIROPODIST
All manner foot trouble successfully treated, 107 Barrie Bldg., Phone 1730W for Appointment.

FACTS ABOUT OPTOMETRY
The Human Eye
Is a miracle of efficiency if normal. But it is the cause of many undesirable conditions if abnormal to some extent. Abnormal eyes mean strained eyes, and strained eyes mean headaches and other troubles. Nothing but glasses can make abnormal eyes function normally. Give your eyes proper attention by having them looked after here.
M. J. ROCHE, Opt.
188 CHARLOTTE STREET.

Saturday Cash Specials
10 lb. Sugar (with $2 order) for 63c
7 lb. Silver M. Pastry Flour.... 27c
Shortening, bulk, 5 lb. lots..lb. 15c
24 lb. Nevada Flour, Pastry.... $1.14
24 lb. Silver M. Pastry Flour.. $1.04
Rolled Oats, fresh ..... 7 lbs. 31c
Infants' Delight Toilet Soap, 4 for 25c
Peach Jam in 3 lb. jar..... 49c
Apples, cooking, peck..10c, 15c, 24c
Eating Apples, Spies and Russets—peck 35c
Valencia Raisins..... 2 lbs. 27c
Aylmer Soup, tomato..... tin 9c
Fresh Meat and Fish in all 3 stores.
Black Tea, good quality..... lb. 54c
Potatoes, No. 1 quality—90 lb. bag $2.95
Cooking Onions, best quality—7 lb. 25c
Corn Starch ..... 3 pkgs. 25c
Ammonia ..... 4 pkgs. 25c
Eggs, No. 1 guaranteed.... doz. 40c
Can Corn and Tomatoes..2 tins 25c
Can Pears, new stock..... tin 11c
H. Hornes Custard Powder—large tin, 24c
Post Toasties ..... 3 pkgs. 25c
Glass Wash Board, 85c value for 69c
Magic Baking Powder, large tin 25c
Icing Sugar ..... lb. 8c
Choice Grapefruit ..... 4 for 25c
Christie's Sodas, pkgs., fresh, 2 for 25c
Old Dutch Cleanser and Lux, pkg. 9c
Free Delivery to all parts of city.
Menldel Braund
Phones 348 and 2129
Albert, Chamberlain and Lock Sts.

DAIRY BUTTER 40c
GUARANTEED QUALITY

Strictly Fresh Eggs, dozen	50c	4 lbs. White Beans	25c
98 lbs. Bread Flour	$4.90	3 lbs. Tapioca	25c
24 lbs. Bread Flour	$1.25	6 Toilet Paper	25c
2 lbs. Shortening	31c	Soda Biscuits, lb	15c
10 lbs. Amber Honey	98c	2 lbs. Ginger Snaps	25c
10 lbs. Amer Honey	98c	10 Bars Fels Naptha Soap	73c
Comb Honey, each	25c	Celery	15c and 20c
10 lb. White Sugar	64c	Head Lettuce, large and trimmed	20c and 25c
Black Tea, extra special	59c	Oranges, extra special, 2 Dozen	45c
Green Tea	49c	6 Grape Fruit, Extra Large	25c
Crisco, lb. tin	25c		
Lentils, 2 lbs	25c		

ALLEN'S CASH & CARRY
PHONE 2445 Corner GEORGE AND SHERBROOKE

"It's confidence that does it."
BACON MACHINE SLICED, LB **37c**

Head Lettuce, Iceberg	25c	Gunn's Pasteurized Cheese, Mild, lb	40c
Celery, Large heads	25c, 30c	Old English Cheese, lb	50c
Leaf Lettuce, 6 for 25c; bunch	5c	Honey, Small Jar	15c
Tomatoes, lb	40c	Baking Butter, lb	40c
Parsley, Bunch	5c	Walnuts, California Budded, lb	40c

PORTER S. WHITE CO.
Red and White Front Store,
334 GEORGE STREET Phones 1960—1961

"THE ANCIENT HIGHWAY"
CAPITOL—TODAY

The Evening Examiner

PROBABILITIES
Southerly winds, fair and mild. Sunday, continued mild.

VOL. LVII., No. 13 | PETERBOROUGH, SATURDAY, JANUARY 16, 1926 | PRICE THREE CENTS

"SIDELIGHTS ON THE NAVY AT WAR" Lecture by the Celebrated DOROTHY ALLAN PARK Soloist **DR. J. R. P. SCLATER, Toronto**
Former Military Chaplain at the Battle Cruisers' Fleet Headquarters, for six months, including Jutland.
GEORGE ST. CHURCH, TUESDAY, Jan. 19th 8.15 P.M.
Admission 25c. UNDER AUSPICES PETERBORO HORTICULTURAL SOCIETY

HAMILTON'S "GRAND OLD MAN" ADAM BROWN, DIED THIS MORNING

Deceased Gentleman Would Have Been 100 Years Old in April.

TAKEN ILL THURSDAY.

Had Been in Good Health Up To That Time.

HAMILTON, Ont., Jan. 16 (Canadian Press).—Adam Brown, Hamilton's "grand old man," died this morning at 4.30 at his home on Aberdeen Avenue, in his 100th year. At his bedside were his daughters, Mrs. William Hendrey of this city and Mrs. E. B. Smith of London, and his grandsons, William and George Hendrey. Mr. Brown suffered a fainting spell on Thursday morning, but rallied quickly and seemed to be in his usual health later in the day and during Friday. About three oclock this morning he called for his nurse and asked her to "take a letter". He wished to dictate to a friend in England who had asked him to try and secure him a position. His nurse saw a change come over his face and at once notified his daughters, who went to his room and remained till death came. Shortly after he had asked his nursce to "take a letter" he fell into the sleep that knows no awakening.

Had Mr. Brown lived till April 3 next, he would have celebrated his 100th birthday.

DIED TO-DAY.

ADAM BROWN,
Hamilton's "grand old man," who passed away early this morning in his one hundredth year.

Just a Minute, Please!

Kiwanis Achievements 13
Peterborough Club Has Done Much for Good of the Community.

Viewpoints 13
A Story That Shows How Veiwpoints Change—A Human Interest Story.

Books That Interest Me 12
W. R. Breyfogle Tells His Choice.

Stranger Than Fiction 13
A Peterborough Case That Had Mystery and Suspense.

Unused Books 12
Peterborough Library Has Braille Type Books That Are Never Read.

My First Dollar 13
Fire Chief George Gimblett Tells How He Earned His First Money.

How to Build Closets 12
A Pair of Cranks Arrange Household Conveniences to Their Liking.

Advise by The Oracle 8
The First in a Series of Lessons on Making the Most of Life.

Building a Set 12
More About the Set Described Last Saturday.

The Junior Examiner 8
A Corner for the Boys and Girls

Diagnosing Ether 12
Peculiar Facts About Radio for the Fan.

Simple Jography 8
The First in a Series of Lessons on the Earth — Why It Whirls and What It Wears.

Inside Sport Dope 14
A Wise Cracker Lets You Into the Secrets of Local Sport Circles.

Regular Features 11
Easy Lessons in Auction Bridge; Crossword Puzzle; Good Night Story; Health Article; Serial; and the Horoscope.

Sportographs 14
Snapshots of the Great and Near-Great at Short and Long Range.

The High Cost of Coal 8
At One Time Peterborough Vendors Sold Black Nuggets at $3.50 a ton.

BROCK ST. RINK
Ice has been reserved all day for
SKATING TO-NIGHT
Ice Cleaned at Half-time
Skating Until 10.30
Good Musical Program

REPAIR CHATEAU.

Reconstruction of Damaged Wing Begun.

MONTREAL, Jan. 16 (Canadian Press).—Work on reconstruction of the damaged wing of the Chateau Frontenac Hotel at Quebec began to-day. It is expected that the building will be completed by June 1 next.

The C. P. R. announcement continues:

"Work of clearing up the debris in the unburned portion of the hotel is going forward apace, and the Chateau will be open for business Monday next, the convenience of the guests being in no way interfered with."

The winter sports programme and other seasonable events will be carrid out in full, the announcement says.

POISON IN PORRIDGE.

Charge Against Farmer in Saskatchewan.

MOOSE JAW, Sask., Jan. 16 — (Canadian Press).—Charged with causing strychnine to be placed in the food of a neighbor, Joseph Nicholson, a farmer living southeast of Maple Creek, has been remanded pending an analysis of the food. Nicholson, it is alleged, ordered his son to place the poison in the food at the home of Hector McQuarrie. Nicholson's wife, it is stated, was employed at the McQuarrie home, and had refused to return to her husband.

Several members of the McQuarrie family were ill after partaking of porridge which was noted to have "a bitter taste."

NORTH MONAGHAN RESIDENTS' ATTENTION

Residents of the Township of North Monaghan are asked to read the By-law No. 876, passed at a meeting of the North Monaghan Council on December 15th last, relating to the public health of the Township. It is published in today's issue.

The By-law became effective on January first, and it is of sufficient interest and importance to every resident of the Township for them to cut it out for further reference.

DANCE
AT KEENE,
TUESDAY, JANUARY 19TH, 1926.
STEWART'S ORCHESTRA.
GOOD SUPPER.
1d14 3990

SONS OF ENGLAND.
THE INSTALLATION OF THE OFFICERS OF LANSDOWNE LODGE, WILL BE HELD ON-DAY, JANUARY 18TH. AT 8 P.M. PROMPT. ALL MEMBERS EXPECTED TO BE PRESENT. REFRESHMENS, ETC. AT THE CLOSE. G. F. COLLIS, PRESIDENT. 1d14 4000

THE PETERBORO HUMANE SOCIETY WILL HOLD THEIR ANNUAL MEETING ON FRIDAY, JANUARY 22ND I. THE CHAMBER OF COMMERCE, AT 8 P.M. ALL LOVERS OF DUMB ANIMALS ARE URGENTLY REQUESTED TO ATTEND. G. A. SMITH. SEC. 1d14 3997

Interruption Of Weird Prayer Rites For Sick Man Almost Resulted In Offering Intruder As Sacrifice

BROOKLYN, N.Y., January 16 (United Press)—Resenting the intrusion of callers while she was performing prayer rites for her invalid brother, Mrs. Rosa Musca seized a carving knife and with her husband's aid almost made a human sacrifice of Mrs. Rosa Parolla.

Mrs. Parolla was a visitor at the insistence of Joseph Aticia and Francis Aldarmi, friends of the Muscas who had been reported ill.

When the trio entered a darkened room they sawea weird religious ceremony in progress. The Muscas were kneeling and beating their heads against the floor. With a cry Mrs. Musca took the knife and began hacking at Mrs. Parolla's legs. Musca then threw Mrs. Parolla to the floor and ripped out a handful of hair and scalp which he thrust into a chamois bag about his neck and muttered over.

Mrs. Parolla probably will recover. The Muscas were taken to a hospital in straight jackets.

LEAVING PETERBOROUGH

COMMANDANT A. J. SMITH
Of the local Salvation Army Corps, who has been transferred to Toronto.

MRS. A. J. SMITH,
Who has been police matron since her arrival in this city three years ago.

Commandant and Mrs. A. J. Smith, who for the last three years have been in charge of the Army work in the city, will conduct their farewell services on Sunday. Mrs. Smith has fulfilled the duties of police matron during this period.

They will proceed to Toronto headquarters, where the Commandant becomes chief assistant to Col. Hargrave, head of the special efforts and subscribers' department in this territory. They will leave in the city their two eldest children, who have married since coming to the city.

Commandant Smith, in speaking to The Examiner, expressed his appreciation of the support given him by the citizens of all classes and creeds, especially those who helped in the campaign for the erection of the new Temple, after the old one had been destroyed by fire in 1923. Chief of Police Samuel Newhall, he said, had also been of great assistance in the solving of many problems.

Commandant Smith expressed the opinion that he is leaving one of the finest and best equipped Corps in the Army, and he ascribed this excellence to the faithful efforts of the soldiers, who have carried out their duties well.

Commandant and Mrs. Smith and four of their children will leave on Thursday, January 21. They will be succeeded by Field-Major and Mrs. Higden, now located at St. Thomas.

LABOR PLEA TO QUEBEC PREMIER

Trades Congress Officers Present Proposals For Legislations.

COMPENSATION ACT.

QUEBEC, Que., Jan. 16.—(Canadian Press.)—A delegation of officers and members of the Trades and Labor Congress of Canada waited upon the Premier and several of his colleagues Friday and submitted a list of resolutions adopted or reiterated at a recent conference of the Congress held at Ottawa, with a request that they be given careful consideration and adopted if possible during the course of the present session of the Legislature.

Twelve resolutions were submitted. Some of them have already been embodied in part, at least, in the proposed new legislation forecast in the speech from the Throne.

The first deals with the Workmen's Compensation Act and the Government is asked to put into operation the recommendations made by the special commission which was appointed by the Government to study the matter and whose report will be submitted to the Legislature during the present session.

The second calls for the adoption of an eight hour day.

Another asks that provisions be made for assistance to mothers of families who are in want through the absence, by death or some other cause, of the bread winner of the home.

In matters of education, the delegation asked: Free education and assistance for compulsory education; compulsory teaching of both French and English in all the schools in the province.

Still another resolution asks the right for all workers, including police constables, to form or organize unions.

RADIO AIDS FARMERS.

Know Prices Before Grain Buyers.

VANCOUVER, B.C., Jan. 16. — (Canadian Press). — Radio has brought into the pockets of Western Canadian farmers thousands of dollars, according to C. A. Randall, a Winnipeg grain dealer, who is visiting Vancouver.

By use of radio, said Mr. Randall, the farmer knows the closing prices several hours before the country agents of grain companies, who obtain their prices by wire. In this way, he is enabled to sell his grain at a better advantage.

MAGISTRATE DEAD.

GANANOQUE, Jan. 16.—W. B. Carroll, K.C., police magistrate of this town, died at six o'clock last evening at St. Vincent De Paul Hospital, Brockville. He was only son of the late Rev. John Carroll, first rector of Christ church of this town. He was mayor of the town at one time and member of the council for a number of years. He was a prominent, active member of Christ church. He is survived by his wife and one son, Dr. J. L. Carroll of Brockville.

TRAPPER'S BODY FOUND IN SHACK BUT MATE GONE

Mounted Police Investigating Death in the Far North.

ABSENT SINCE 1923.

Body Kneeling Against Bed Indicated a Fatal Sickness.

Edmonton, Alta., January 16. Canadian Press. — A wireless despatch to the Edmonton Journal from Fort Simpson says:

"A report of what may prove another of the insoluble mysteries of the great lone land has been brought here by W. C. Wilson, post manager of the Northern Traders of Fort Norman.

"In the summer of 1923, J. C. Nichol and L. Beaman, entered into a partnership for the purpose of prospecting and trapping. These men took with them supplies sufficient for two years, so no anxiety was felt on their account until they failed to put in an appearance at any of the posts last summer. Up the Grave river is a recognized route to the Yukon Territory, frequently followed by both Indian and white trappers, and it was supposed that Nichol and Beaman had crossed the mountains and would arrive at some of the trading posts on the Yukon side during the summer or fall of this year.

Found Body in Shack.

"Herbert Hodgson, a trapper for several years resident of Fort Norman, in going over the country to cut out a trap line in November last, came to a cabin of the previous existence of which he did sot know, and on entering found the body of a man kneeling on the floor with his head resting on his arms, face downward, beside the bed. Hodgson lighted a match and pushed back the cap which covered the head of the corpse and recognized the features as those of Nichol. Of Beaman there was no trace and nor any of his belongings in the cabin. Evidence of long sticks having been dragged in through the doorway and poked into the fire without cutting, tend to show that Nichol had been sick and unable to care for himself some time before his death. A calendar was hanging on the wall of the cabin with the dates crossed off, the last so crossed being March 18, 1924. Provisions were found in the cabin so there is no evidence of starvation being the cause of Nichol's death. Bears had got into the cabin and had eaten sugar and other articles of food and weasels and mice had also destroyed some of the perishable foods which the cabin contained.

"Hodgson immediately caused the matter to be reported to the R. C. M. P. at Fort Norman and Constable Gilliams has gone with Hodgson as guide to investigate as far as possible the cause of Nichol's death and of Beaman's disapeparance. Nichols was a stranger in this country, said to be an old Yukoner, but "Shorty" Beaman is known and liked throughout the Northwest territories."

THREE BANDITS ARE EXECUTED

Others Spared on Promise to Show Band's Hiding Place.

TRAIN ROBBERS.

MEXICO CITY, Jan. 16 (Canadian Press). — Summary execution has been meted out to three of the bandits who last week massacred passengers, members of the train crew, and soldier guards of a train running between Guadalajara and the capital. Five of the bandits were captured, but the lives of two were spared because they promised to divulge the location of the other members of the band. Official announcement to this effect has been made by the Government.

ST. JOHN'S CHURCH.
A LECTURE WILL BE GIVEN IN THE PARISH HOUSE, ON WEDNESDAY EVENING, JANUARY 27TH, BY CANON FITZGERALD OF KINGSTON, ON "IRELAND AND THE IRISH UNDER THE AUSPICES OF THE C.W.A. KEEP THE DATE OPEN AND ENJOY A LITERARY TREAT. 1d14-3999

Doumergue Learns Etiquette British Rulers To Visit Him

PARIS, Jan. 16.—Having been advised that a State visit from King George and Queen Mary is likely during the coming Spring, Gaston Doumergue, President of the French Republic, is taking a strenuous course in etiquette, and in English. Under expert tutelage the President has learned a considerable number of polite English phrases and the details of court etiquette. It is recalled that the last time Queen Mary came to Paris, M. Doumergue, who was then Premier, made the bad mistake of offering her his left arm to escort her in to dinner, and the guardians of the protocol are determined that such a breach shall not happen again.

UNITED STATES' TREATY ACTION CHEERS LEAGUE

Treaties Transmitted To Geneva For Inclusion in League Series.

FRIENDLY GESTURE.

Voluntary Co-operation By Washington Pleases Officials.

GENEVA, Jan. 16 — (Canadian Press).—It has been a long time since news concerning the relations of the United States with the League of Nations has caused more pleasure in League circles than Friday's announcement that henceforth the United States Government would transmit all treaties signed by the United States for insertion as part of the League treaty series.

Not being a member of the League, the United States was not obliged to take this initiative, and League officials said last night that it was all the more appreciated because of this fact and because it meant that the League's famous treaty series can now be virtually completed. It means that new treaties entered into by the United States with Ecuador, Russia, Egypt, Afghanistan, Turkey and Mexico, which likewise are non-members, can form a part of the series.

The communication of the United States made it clear that its decision did not imply that its treaties were to be formally registered under Article XVIII. of the covenant, which stipulates that all treaties and international agreements signed by members of the League must be registered with the secretariat and published, and that such treaties or engagements were not binding until so registered.

Note of Appreciation.

In acknowledging receipt of the United States note, Sir Eric Drummond, secretary-general of the League, wrote to S. Pinkney Tuck, United States consul at Geneva, expressing the appreciation he was sure all the members of the League felt at the United States initiative. Sir Eric added that although undoubtedly as pointed out in the communication, almost all United States treaties were now registered by another contracting party, nevertheless, the possibility of including other treaties received direct'y from the United States Government would tend to make the League treaty series still more complete.

Friendly Gesture.

League of Nations officials said that they deemed the Washington action as a friendly gesture of co-operation with the League, carried out to further the policy of publicity and open diplomacy. They declared there was a time when League communications remained unanswered for as much as eight months, while now all queries sent to Washington were answered promptly and fully, and that the United States Government sends in regularly information on technical and statistical matters and has given complete information on such subjects as opium and the white slave traffic. One official remarked:

"All misunderstandings and irritations with Washington now have ceased, and the United States is co-operating sincerely with the League."

Recently one of the boa constrictors in the Hamburg zoological gardens swallowed so much of its own body that it became tied up in the form of a ring and suffocated.

PREMIER KING'S DECISION TO RUN IN PRINCE ALBERT, SASK., CAME AS COMPLETE SURPRISE TO LIBERALS

Parents Say "No Bobbing" Men Demand Short Hair

HAYS, Kansas, January 16. — (United Press.) — The battle over bobbed hair in the tiny village of Munjor, near here, will be decided at the altar.

Indignant parents of short-haired daughters, have served notice on the girls that their tresses must be at least 15 inches in length before they will consent to their marriage.

On the other hand the young men of the town, populated almost entirely by Russians, have just as firmly asserted they will marry none but girls with short locks.

Meanwhile both factions await the wedding of one of the bobbed haired daughters set for some time in February, which is to test the parental edict and forever decide the troublesome question of long tresses and spinsterhood and bobbed hair and marriage.

CONGESTION ON OPEN MARKET

Many Wagon Loads of Produce—Basket Section Full.

PRICES GOOD.

The warm sun of this morning cast a spring-like air over the farmers' market, and seemed to impart an additional vim to the sales on the open section. Whatever was the cause, there was considerable congestion in traffic along the curb which borders the stores on the west side. Loads of hay were much in evidence and spread themselves all over the landscape, along with loads of wood which seemed to be placed in higgledy-piggledy fashion along the causeway. The predominance of the motor vehicle over the horse-drawn cart was manifested in one outstanding instance. Making a lisurely way out to the Simcoe street lane was a load of hay, the driver perched on a high eminence. It had a few feet yet to go, when a truck at the curb decided to go somewhere in a hurry. The driver of the rtuck proceeded forthwith and the load of hay had to back up to allow the machine precedence. Little auto trucks darted in and out, horse-drawn buggies made their way through the crush, and a sociable white horse, taking advvantage of opportunity and a lack of interest on the part of its driver, helped itself liberally to some baled hay outside one of the stores, drawing its attached buggy directly across the sidewalk. An adventuresome lady stooped under the munching head but the majority of the passers-by made their way around the vehicle.

Eggs and butter were fairly plentiful this morning, the former selling from 45 to 50 cents for a dozen and the latter from 40 to 50 cents a pound.

Chickens were priced generally at 30 and 28 cents a pound, with hens and ducks and geese at 25 cents. A seven-pound turkey was quoted at $2.25. A purveyor of home-made woollen things had socks all the way from 50 to 75 cents a pair.

In the open section, the fish man had a brisk sale. Salmon was evidently the favorite buy, at two pounds for 35 cents.

Red onions were 50 cents a peck, parsnips 30 cents, carrots 25 cents. Potatoes were scarce, and were priced at $3 a bag.

Hay was plentiful and was quoted at $13 a load. There was much wood also ranging in price from $9 a load for tamarack to $13 for good hardwood, in stove lengths. Ten and eleven dollars a load for hardwood was the popular price and $10 was the price of a mixed hardwood load in cordwood lengths.

Pork was 20 and 22 cents a pound, in front and hind quarters, and beef 10 and 12 cents.

Spies were $3 a barrel, McMahon Whites 25 cents a peck. z

WANTED FOR LABORATORY WORK, APPRENTICE COURSE, YOUNG MAN, COLLEGIATE GRADUATE OR ITS EQUIVALENT. APPLY BOX 3963, EXAMINER OFFICE 3d16 3963

Sitting Member, Charles MacDonld, Resigned Friday Afternoon.

ELECTION FEB. 15.

Conservatives Call Emergency Meeting To Consider Action.

PRINCE ALBERT, Sask., Jan. 16 (Canadian Press). — An emergency meeting of the executive of the Conservative party here was held last night, to consider what line of action is to be adopted in the approaching Federal by-election brought about by the announcement that the sitting member, Charles MacDonald, will resign to make way for Premier Mackenzie King.

Leaders of the Conservative party declined to comment on the development. The feeling prevails, however, that the seat will be contested.

Andrew Knox, the Progressive candidate in the last general election, also was reticent, barely stating that the Progressive executive would consider the situation created.

The Liberal chiefs maintain that the Premier's announcement "came as a bolt from the blue," but express confidence in electing the Prime Minister.

ELECTION FEB. 15.

OTTAWA, Jan. 16. — Premier King will stand for election in Prince Albert, Sask. Nomination day has been set for February 1 and polling February 15. The member for Prince Albert was Charles MacDonald.

Friday afternoon, the sitting Liberal member, Charles MacDonald, rendered his resignation to the Speaker and writs for a by-election were issued. Nomination day is fixed for February 1 and election day for February 15.

Premier King intends to address a series of meetings in Prince Albert. "I hope that my candidature in Prince Albert," he said, "will be one more means of linking the West more closely with the East."

Plan Recess.

Questioned whether, now that the Conservative amendment had been defeated, the Government would go ahead with appointments, Premier King said the Government would use its discretion. But he did not think there would be any difficulty in this regard. No other by-elections were in immediate prospect. Premier King expressed full confidence that he would be elected. But whether or not he would be in the House before the conclusion of the debate on the address he could not say. That would depend on the length of the debate.

A Parliamentary recess is planned at the conclusion of the debate on the address.

At the recent elections Charles MacDonald was elected by a majority over the combined vote of both his opponents, a Conservative and a Progressive.

The vote was: MacDonald, Liberal, 4,865; Diefenbaker, Conservative, 2,343; Knox, Progressive 2,094.

The vote in the general election of 1921 was: Knox, Progressive, 3,539; Brigham, Liberal, 4,061; Paul, Conservative, 2,427.

THE WEATHER.

The thermometer went down to 1 degree below zero last night. On the whole, however, this winter has so far proved to be comparatively moderate. The following are the low figures for the latter half of the same month last year: Jan. 19th, 26 below; 23rd, 10 below; 24th, 11 below; 27th, 19 below; 28th, 36 below; 29th, 15 below. The 28th had the lowest figures that Peterboro has experienced for 40 years. The following figures are for the preceding year 1924: Jan. 21st, 14 below; 26th 20 below; 27th, 20 below; 28th, 15 below. After perusing these figures the reader will probably come to the conclusion that things are seldom so bad but that they they could be worse.—W. P.

WOOD FOR SALE.
12-INCH MIXED WOOD, $6.00, LARGE TEAM LOAD; 12-INCH HEMLOCK, $4.50, LARGE TEAM LOAD; IDEAL FOR PRESENT USE. BEST BUY IN CITY. ALFRED McDONALD LUMBER CO., LTD. PHONE 176. 3d14-3967

HOCKEY— O.H.A. SENIOR SERIES HAMILTON ROWING CLUB vs. PETES., Monday Night, Brock St. Rink
ADMISSION—50c, 75c, $1.00 $1 50, PLUS TAX. SEATS ON SALE AT McLEOD'S DRUG STORE
PHONES 2670. GAME STARTS SHARP AT 8.30

FOR SALE

$5,500 will buy new bungalow; all conveniences. West side.
$4,000 will buy new dwelling; all conveniences. South side.
$2,800 will buy brick dwelling in good condition.
Several dwelling to rent also. Farms for sale in different parts of the county.
See our list if you are in the market to buy.

W H TAYLOR
163 Hunter St. W., or Phone 1462.

NURSING.

EXPERIENCED NURSE OPEN FOR engagement; phone 2291M. 6d-14-3

NURSING — PRACTICAL NURSES frequently earn $35 a week. Learn by private correspondence course. Catalogue No. 24. Free. Royal College of Science, Toronto, Canada. 16d -16,23,30,6,13,20,27,6,13,20,27,3,10,17, 24,1—82.

FINANCIAL.

ARE YOU IN NEED OF CAPITAL to expand your business? WE ORGANIZE, REORGANIZE, INCORPORATE and finance industrial business propositions anywhere in Canada :expert staff of financial men at your disposal; stock-selling campaigns managed; bank references. LOCATORS, INDUSTRIAL FINANCIERS, 321 Bay street, Toronto. 3d-16,23,30-3991

HELP WANTED—Male

SALESMAN FOR LINE OF LITHOgraphed labels, stickers, art calendars, etc. Good sideline. Wright Lithe Co., London, Ont.

MEN—18-40 WANTING RY. STATION Office positions, $115-$250 month, free transportation, experience unnecessary. Write Baker, Supt., 1131 Star Bldg., St. Louis. 1d-14-22

MEN WANTED — EARN WHILE learning greatest paying trades. Automobile, Engineering, Electrical, Batteries, Welding, Chauffeuring, Bricklaying, Plastering, Barbering, Mechanical Dentistry. Catalogue free. Write Hemphill Government Chartered Schools, King West, Toronto 2. 5d-2, 9, 16, 23,30-3777

HELP WANTED—Female

MILLINER WANTED—FOR SPRING season, able to take charge of department; must be experienced; good position for right party; apply H. Abramson. 3d-14-79

WANTED—YOUNG GIRL TO ASSIST with light housework (to sleep at home); apply 600 Stewart St. 3d-16-104

WANTED BY YOUNG LADY—POSITION in confectioners and bakery store; good experience in meeting public; phone 1999m for interview. 3d-16-105

WANTED — A MIDDLE AGED WOman to take care of home and family of five children; address Chas. Lawrence, Fraserville, P.O., Ont. 3d-105-5031

BARRISTERS AND SOLICITORS

HATTON & REID, BARRISTERS, Solicitors, 397 1-2 George Street, Phone 63. Money to Loan. C. W. Hatton, K. C., J. W. Reid, Successors to A. E. Dixon.

GORDON & O'BRIEN— Barristers Solicitors, Notaries. Money to loan on easy terms. Special attention to Patents and Trade Marks. Phone 219. Hon. G. N. Gordon, K.C., J. A. O'Brien.

J. R. CORKERY, BARRISTER, SOLicitor, Notary Public. Office Ground Floor, 414 Water St., Peterborough. Five Doors North of Hunter Street. Money to loan at current rates on easy terms.

R. T. MEDD—Barrister, Solicitor, Notary, Office over the Dominion Bank, corner of George and Simcoe streets. Telephone No. 22. Private funds to loan at current rates upon easy terms.

DUMBLE & JOHNSTON—Barristers, Solicitors, etc. Office, over the Toronto Savings and Loan Company, George Street, D. W. Dumble, K.C., W. Johnson.

R. R. HALL—Barrister, Solicitor, etc. Peterboro, Ont. Office, corner of Hunter and Water streets, over the Canadian Bank of Commerce. Trust Funds to loan on easy terms of payment.

JAMES FORDYCE STRICKLAND— Barrister, Solicitor, Notary Public Peterboro, 'Phone 191. Money to loan. 275 Water street.

WILFRID F. HUYCKE, Barrister, Solicitor. Notary Public. 395 Water street. Telephone 239.

PECK, KERR & McELDERRY, Barristers, Solicitors and Notaries, Office, Water street, Peterboro. Money to loan at the lowest current rates of interest. Telephone 1950. E. A. Peck, K.C., D. Kerr, K.C., V. J. McElderry.

MEDICAL.

DR. BUCHANAN, F.R.C.S., Edinburgh M.R.C.S., Eng., L.R.C.P., London, Eye, Ear, Nose and Throat Specialist Hours 9-11 a.m., and 7-8 p.m. 'Phone 619. Office, corner Water and Murray streets.

DR. C. C. CRAGG—Eye, Ear, Nose and Throat Specialist. Office 295 Charlotte street, formerly occupied by Dr. Neal. Hours—9-11 a.m., 2-4 p.m., 7-8.30 p.m. Telephone: House 1018. Office 2185.

F. F. WEBSTER, Ontario Land Surveyor, Registered Professional Engineer, formerly with Lewis and MacRostie of Ottawa. Phone 2540.

WORK WANTED

WORK WANTED—WOOD SAWING done; phone 175F. 6d-16,19,21,23,26,28-97

WORK WANTED — RELIABLE WIdow desires position as light house keeper; apply 241 Princess St. 3d-16-102

AGENTS WANTED

A BUSINESS OF YOUR OWN. MAKE and sell chipped glass name and house numbers, checkerboards, signs, etc. Large booklet free. E. Palmer, Manufacturer, Dept. 16, Wooster, Ohio. a. tf.

BOARDERS WANTED

BOARDERS OR ROOMERS WANTED 343 Rubidge. 6d-16-79

BOARDERS WANTED—ALL CONveniences; central. Apply 491 Aylmer street. 6d-15-18

SITUATIONS WANTED

WANTED BY YOUNG WOMAN—position in doctor or dental office, answering phone, making appointments, etc., where experience is not absolutely called for; phone 1999m for interview. 3d-16-106

SITUATIONS VACANT

$5 SELL HOUSEHOLD NECESSITies; greatest imaginable demand; have business of your own; make five dollars up daily; capital or experience unnecessary. B. Garretson, Brantford, Ont. 12d-19-5086

FOR SALE

FOR SALE—CHEAP; RADIOLA SIX tube set or Cabinet Phonograph; apply 217 Rubidge. 3d-15-57

FOR SALE—TOBOGGAN WITH Cushion, new; apply 456 Aylmer. 3d-14-67

FOR SALE — MAN'S COON COAT; Apply American Hotel. 3d-16-93

FOR SALE—ONE SINGER SEWing machine, $10. Apply 593 Homewood Ave. 'Phone 247w. 2d-14-75

FOR SALE — BUCK SAWS AND Cross Cut Saws cheap; Brown's Hardware, 171 Simcoe Street. 3d-14-3973

FOR SALE—HEAVEN AND HELL—Swedenborg's great work on the life after death and a real world beyond; over 400 pages; only 25c postpaid; H. M. Law, 486 Euclid Ave., Toronto. 4d-6,9,13,16-5004

FOR SALE—PAIR OF LADIES' HOckey Boots and Skates, size 4 1-2; only used three times; phone 1978M. 3d-14-73

FOR SALE—HEINZ DILL PICKLES, 6 for 25c; Boyle's Grocery. 7d-24,26,30,3,10,17,24-3302

FOR SALE — PERFECTION OIL Heaters, balance of stock at half price; Brown's Hardware, 171 Simcoe street. 3d-14-3972

FOR SALE—1 TUBE CABINET RAdio, perfect operation, DX getter, complete; $35.00 or offer;; phone 2275.

FOR SALE—GOOD GOOSE FEATHers Pillows, $3 per pair; buffalo horse blanket; phone 292. 3d-14-45

FOR SALE—DRY WOOD — MIXED and Body Hardwood and heavy Maple Slabs; cut stove length; close prices at Thompson's; phone 2260. 12d-23-3970

FOR SALE — 3 HIGH BACK CUTters, also set of double heavy harness, and 2 sets of single harness, good robe, general purpose horses, cheap driving horses; apply 508 Elm, phone 858. 3d-14-74

FOR SALE — LINED MITTS AND Gloves, Pullovers and Woollen Mitts at greatly reduced prices; Brown's Hardware, 171 Simcoe Street. 3d-14-3971

FOR SALE—ENGINE LATHE, 8 FT. Bed, 13 inch swing, screw cutting, counter shaft and motor; 173 Stewart St. 3d-14-60

FOR SALE — CORK DRY HARDwood slabs, $11 per cord; Apply Purdy Lumber Co., phone 650 or 1922w or 2282F. 12d-21-37

WANTED TO BUY—A RETAIL MILK route; apply, F. J. Merritt, 339 Burnham St., city. 3d-14-58

WANTED—SUITABLE ROOMS FOR a local club, central; also second-hand pool table; apply 99 Gladstone Ave. or phone 1514M. 3d-14-3969

DRY WOOD FOR SALE — PHONE 1937 for choice body hardwood slabs and hemlock slabs at reasonable prices; W. J. Fitzgerald, Perry St. 26d-35-35

STENOGRAPHER WANTED — PERmanent position; give full particulars regarding age, experience and references; Box 23 Examiner. 5d-14-23

FOR SALE—WHY BUY ICE WOOD when you can get it all cut and under cover; body hardwood, hard slabs and good grade of all hardwood at $10 per cord, cut and dry. W. H. Baker, phone 676; evenings. 1830M. 26d-180-3774

FOR SALE—SELLING OUT SALE AT Dick Ruskin's second hand clothing store; entire stock of new and second hand clothing, gent's furnishings, boots and rubbers; must be sold out regardless of cost; Dick Ruskin's new and second hand clothing store, 221 Hunter West. 3d-14-68

WANTED — RAGS, BONES, OLD stoves, copper, brass, zinc, rubber, auto tires, wood ashes. Will send a man and clean your cellar or ash Stevens, 384 Mark street, or 'phone house free of charge. Address 2083 12d-14-3658

NOTICE

NOTICE — PLUMBING AND PIPE work; general repairs; Fred Goodfellow; phone 1624M. 12d-23-63

NOTICE — TAXIDERMIST WORK done. Have your specimens mounted. Apply 156 London, phone 873. 26d-21-5007

NOTICE — HAVING SMALL FACtory, cabinet making, wood working machinery, will sell, rent, or go into partnership with experienced man; Box 72, Examiner. 3d-14-72

NOTICE—P. DUNFORD, PLUMBING Contractor, frozen pipes and emergency jobs done. Day and night. 'Phone 1732F. 12d-26,28,29,31,2,5,7,9,12,14,16,19-4869

SPECIAL NOTICE. CUT THIS OUT, it will pay. House repairs, cellar to roof; furnaces, stoves expertly cleaned, complete one-fifty, and repaired. We also have hospital for every description of broken goods from electric irons, furniture to pair of scissors. Costs nothing to 'phone. Small trial will surprise you how cheap we work. Wm. J. Bull, 1086M.

TEAMING & CARTING

WANTED — MOTOR CARTING, ALL kinds, long or short hauling. Beatty Bros. 'Phone 2189-9912.

LIVESTOCK FOR SALE

FOR SALE—3 WORK HORSES; APply Peters, Braidwood Ave. 4d-15-64

FOR SALE — GENERAL PURPOSE horses; apply 508 Elm. 12d-31,2,5,7,9,12,14,16,19,21, 26,26-4941

LIVE STOCK FOR SALE—50 HEAD of good sheep; F. D. McIntyre, Peterboro, R. R. 8. 6d-14-3956

HOUSES, REAL ESTATE

FOR SALE—LOT FOR SALE — APply T. Montgomery, Benson Avenue North. 3d-14-56

FOR SALE—FRAME HOUSE AND stable in Lang; apply 416 Rubidge or phone 727w. 3d-14-53

REAL ESTATE — 7 ROOM BRICK House with 3 acres of land close to city and $1000 cash; exchange for good modern house in city; apply 282 George St. 4d-14-50

EASY TO OWN — 7 ROOM HOUSE, dandy garden, bargain, East city; consider lot as part; apply 421 George St. 5d-15-96

BUY THIS! — 70 FT. LOT WITH shade trees, west side of city, bargain; would consider small auto; apply 421 George St., phone 273 evenings. 5d-18-95

LOOK! — WEST SIDE BUNGALOW home; fire place, electric fixtures, hardwood floors, laundry tubs, good terms, consider lot; apply 421 George street. 5d-15-47

FOR SALE—NEW 5 ROOM FRAME Bungalow in south end, outside of city, will take car as part payment, immediate possession; phone 1937 or 1372J evenings. 6d-15-36

FOR SALE — NEW HOUSE, DESIRably situated in the West End, centre hall plan, oak floors through out and modern in every respect; easy terms to suit purchaser; apply 437 George street. dtf-3463

FOR SALE OR EXCHANGE — 4 1-2 acres, 7 room brick house and barns, bank of canal, dandy poultry farm; would exchange for city property; and houses in all districts to rent; apply 344 King St. 3d-12,14,16-28

UNDER DOCTOR'S ORDERS I WILL sell my 160 acre farm four miles from City, Concession 10, North Monaghan. 120 acres working land balance pasture. One 100 feet by 30 feet bank barn, and one 100 feet by 30 feet barn with cement stabling; tie for 45 head of cattle and 12 horses; silo; drive shed; hen house; 4 wells one spring; 2 orchards; brick house; three piece bath; sink in kitchen; hot and cold water. This farm will be sold right. J. D. Lundy, R.R. 3, phone 969 ring 2. 5d-122-5078

FOR RENT

FOR RENT — MODERN, HEATED Apartments; apply 437 George St. dtf-1868

FOR RENT—HEATED OFFICE ON George street. Apply 437 George street. dtf

TO RENT—5 ROOMS SHERBROOKE Place, first floor, with furnace; rent reasonable; clean; apply 204 Brock. 3d-14-65

FOR RENT—CENTRAL, $15, $18, $20; Small houses, south end, $11, $16, $25; apply 421 George St.; phone, evenings, 273. 5d-15-46

TO RENT—HOUSE, 273 PARK; ALL conveniences Apply 219 Park, 'phone 1798. 6d-19-90

TO RENT—APARTMENT 176½ SIMcoe St., fully plumbed; fixed washtubs, gas and electricity; Examiner Box 77. 2d-15-77

TO RENT—WELL-HEATED ROOM; light housekeeping if desired; phone 525w, or apply 379 Park. 3d-15-78

TO RENT — FIRST CLASS FIVE roomed lower Apartment, every equipment; residential; apply 421 George. 3d-14-61

TO LET—WARM 7 ROOMED HOUSE hardwood floors, furnace, etc.; also office flat, heated; Schneider Bros. 367 George St. 12d-23-58

FOR RENT — OFFICE, HEATED; Apply Bank of Toronto. dtf.-3055

HOUSE TO RENT— 339 DOWNIE street. Apply 437 George street. dtf-1237

TO RENT—ON SEPT. 1, 1925, NO. 374 Water St., apply 437 George St. dtf.-1077

BIG POWER MERGER PLANNED FOR U.S.A.

Ratification of New England Power Company Share - holders Needed.

NEW YORK, Jan. 16. — Canadian Press. — The New England Power Company stockholder at Boston this morning are expected to bring about the largest super-power pool in the United States in point of population served and power generated.

If the New England stockholders approve of the re-organization plan now being considered, the Power Corporation of New York, the New England Company, the Mohawk-Hudson Corporation, the Buffalo, Niagara and Eastern Power Company and the International Securities Company, will be combined as the North-Eastern Power Company.

The North-Eastern Power Company is expected to have a capitalization in excess of $100,000,00.

AUTOS FOR SALE

CAR FOR SALE—FORD SEDAN— model '21 in first class condition; five good cord tires; $325 cash; Box 3626 Examiner.

WANTED

WANTED—PLAIN SEWING, ALSO children's garments. 'Phone 2291M. 3d-16,23,30-88

WANTED—ANYONE DESIROUS OF becoming a member of the K.K.K. write Box 741, Toronto. 29d-29-2

WANTED—LIVE POULTRY—EXTRA prices paid for good stock; phone 771 and we will call, or bring them to A. Atkins, 189 Charlotte St. 26d-33-5088

LOST

LOST — TIRE CHAIN; FINDER phone 323w or leave at Examiner. 3d-16-103

LOST — COON FUR, VICINITY OF Water St.; please leave at Examiner. Reward. 3d-15-84

LOST—ON CHARLOTTE ST., CRANK for Chevrolet car; phone 2250W. 3d-15-83

LOST — SMALL BROWN SPANIEL Pup; Wednesday morning; phone 873J. 3d-14-59

LOST — ON CHARLOTTE OR RUbidge Street, a handbag containing a purse with one dollar in it, and a pair of gold rimmed spectacles. Finder please leave at 291 Rubidge St. Reward. 3d-15-80

LOST — WILL THE PERSON WHO picked up the scarf in the Capitol Saturday night kindly return to the Examiner. 3d-14-54

LOST — $10 IN BLACK PURSE IN business section; finder please leave at Examiner as owner is in need. 3d-16-92

LOST — WILL THE PERSON WHO took the fur robe by mistake from the stables at King's Hotel, please return same and save further trouble. 3d-14-66

LOST — LADIES' GOLD WRIST Watch on George, Wescott Park, Romaine, Aylmer, through King Edward Park; leave at 480 George St. S.; reward. 3d-1471

Katchewanooka Summer Resort For Sale.

Situated on Katchewanooka Lake, four miles north-east of Lakefield. Size 40 x 30, including 10-ft. verandah, and has a capacity of thirty-five guests.

Since starting business three years ago, the tourist trade has grown to such an extent that last season was not only filled to capacity, but the owner had at times to turn people away. This should be an excellent business proposition at $4,500. Guests accommodated last season were principally from Cleveland, Buffalo, Niagara Falls, New York, Syracuse and Toronto.

For further particulars apply to H. Northey, Lakefield, Ont.

1d-14-3947

COKE
Solvay Coke in nut size.
WOOD
No. 1 Body Hardwood and Hardwood Slabs, cut to your order.
'PHONE 209.
H. B. TAYLOR & SON

10d-9 12 14- 16 19 21 23 26 28 30-3907.

KEEP WARM
Don't worry about hard coal—there's none coming in — but order now—
SOLVAY and OTO **COKE**
NUT, STOVE and RANGE, per ton **$15**
Gives the best of satisfaction in furnace, stove or range.
WOOD
Best hard and mixed Wood, cut and split to order at lowest current prices.
Peterboro Fuel and Transfer Co.
KELLY BROS.
Phone 270 & 362 - 134 Aylmer St.

Coal OR Coke
DOMESTIC COAL $13.00 per ton
SOLVAY COKE $15.00 per ton
THOS. A. REHILL CO.
210 WOLFE ST.
Phone 245

FARM FOR SALE

10% CASH—BALANCE IN 25 YEARS

The Soldier Settlement Board of Canada offers for sale by Public Tender, 100 acres, West½ Lot 9, Concession 10, Township of Harvey, Peterborough County

Terms of sale are 10 per cent of the purchase price in cash on acceptance of the tender, and the balance in twenty-five equal, annual instalments, with interest at 6 per cent per annum on the amortization plan.

Each tender must be accompanied by an accepted cheque for $100. If tender is accepted, this sum will be credited to the purchase price of the land. If tender is not accepted the money will be returned to the tenderer.

Tenders will be opened at Toronto, Ont., on Ferbuary 15th, 1926.

The highest or any tender not necessarily accepted. If the land is not sold on the date above mentioned, the Board will be prepared to receive offers to purchase until such time as it is finally disposed of.

Tenders should be in plain envelopes marked "Tender for the purchase of W½ Lot 9, Concession 10, Harvey Township, Peterborough County." Address tenders and enquiries to:

THE SOLDIER SETTLEMENT BOARD OF CANADA
J. W.McKee, District Superintendent.
Dated at Toronto, Ont. this 17th day of Dec. 1925. 2d--6,30-3996

BY-LAW NUMBER 876

A By-law to make certain provisions relating to the Public Health

The Council of the Corporation of the Township of North Monaghan enacts as follows:

1. By-law Number 849 of the Corporation passed on the 11th day of May, 1925, is hereby repealed.

2. The provisions of Section 2 to 9 shall apply only to that district or area of the Township bounded:

(a) On the East by the Monaghan Road, on the North and North West by the Provincial Highway, on the West by Western Avenue and on the South by Lansdowne Street;

(b) That portion bounded on the North by Lansdowne Street, on the West by Monaghan Road, on the South and East by the River Road, with the exception of those properties within this area used as market gardens, and

(c) Properties facing on Orchardson Road from Monaghan Road West to the East side of Erskine Avenue, South of Erskine Avenue to Cameron Street, East on Cameron Street (North side only) to Monaghan Road.

3. All cesspools, sanitary closets, earth closets, privies and privy vaults and all other systems shall be so constructed, screened and maintained that flies neither find access thereto nor breed therein.

4. Every such cesspool, sanitary closet, earth closet, privy and privy vault shall be so constructed that adequate access may be had to every part thereof for the purpose of cleaning and disinfecting.

5. No person other than an officer, servant or agent of the corporation shall clean or dispose of the contents of cesspools, sanitary closets, earth closets, privies and privy vaults, and the cleaning and disposing of the contents of same shall be done exclusively by the corporation, and the corporation its officers and servants shall have all the powers of the Local Board of Health and its officers and servants, and the expense of such cleaning and disposing shall be and is hereby charged against the lands upon which such cesspool, sanitary closet earth closet, privy or privy vault, as the case may be, shall be situate and shall be collected and recovered in like manner as municipal taxes.

6. The owner of every cesspool, sanitary closet, earth closet, privy or privy vault in the Township of North Monaghan shall pay to the Corporation as a fee for the expense of cleaning and disposing of the contents thereof the sum of 40c per month for every sanitary closet, earth closet, privy and privy vault and for every cesspool shall pay the sum of $2.50 every six months.

7. No person shall engage in the business of transportation of night-soil or any other offensive or noxious substance, or drive any cart for such purpose in the Municipality without a permit or license from the Local Board of Health, and all such carts shall be so constructed and leaded as to prevent the escape of any such offensive material during the transportation thereof.

8. No cart or other vehicle for carrying any night-soil or any other offensive or noxious substance or the contents of any closet, privy vault or cesspool shall without necessity thereof be allowed to stand or remain before or near any building, place of business or other premises where any may be; nor shall any such cart or vehicle be allowed to occupy an unreasonable length of time in loading or unloading or in passing along any street or through an inhabited place or grounds.

9. Such carts, vehicles, and all implements used in connection therewith shall be kept in an inoffensive and sanitary condition, and when not in use shall be stored and kept in some place where no needless offence shall be given to any person.

10. All wells in this municipality which are in use, whether such wells are public or private shall be maintained in a proper sanitary condition with waterproof curbing, and where necessary by reason of the accumulation of leaves, dirt or other extraneous objectionable matter they shall be cleaned out before the first day of July of each year and no well shall be used as a privy, privy vault, cesspool or drainage outlet.

11. No person other than a duly licensed scavenger shall transport or convey in, upon, or over any highway in the Township of North Monaghan any dead animal or night soil or any offensive or noxious matter.

12. Every licensed scavenger shall be entitled to receive from the owner thereof for his services in transporting any dead cattle, horses, pigs or sheep the sum of $5.00 for each of said animals, and for transporting a dead dog the sum of $1.00, and in every case of the transporting by a licensed scavenger of a dead animal such scavenger shall be entitled to the skin thereof.

13. No person shall skin any dead animal or dead dog before delivering the same to the scavenger.

14. No person shall construct or maintain in said Municipality any system of sewage disposal by means of privy vault, sanitary closet, dry earth closet, or by bread irrigation, sub-soil irrigation or otherwise, except upon a permit issued by the Local Board of Health of the said Municipality. Application for said permit shall be made in writing to the Local Board of Health and shall be accompanied by a detailed description of the system and its location on the premises of said applicant.

15. Every person who shall construct an earth closet in or in connection with a building within the limits of this Corporation shall provide, construct or in connection with such earth closet suitable means or apparatus for the frequent and effectual application of dry earth, ashes or other deodorising substance to any filth which may from time to time be deposited in the receptacle of such earth closet.

16. All meats, fruits, bread stuffs, cake pastry, vegetables, candy, confectionery, or other articles of food exposed for sale within the municipality shall be protected by gauze or other covering from flies and so covered to protect the same from flies and dust, and all such foods shall be kept at least 18 inches above the floor level.

17. No person shall spit on any of the sidewalks or pavements or in any of the passageways or stairways or entrance to any buildings used by the public or in rooms, halls, buildings or places to which the public resort or in any public conveyance within the Municipality.

18. No person shall deposit or permit to be deposited in any privy vault any brick, stones metals, cans, bottles or other rubbish.

19. Nothing herein contained shall be deemed to limit or restrict the provisions of the Public Health Act or the powers of the Medical Health Officer or of the Board of Health.

20. Any person violating any of the provisions of this By-Law shall for every offence incur a penalty of not less than $5.00 nor more than $50.00, and such penalties shall be recoverable under "The Ontario Summary Convictions Act."

Passed in Open Council this 15th day of December, 1925.

H. B. Rye, Reeve. Bruce Johnston, Clerk.

1d-14-3946.

The above By-Law came into force and effect January 1st, 1926.

APARTMENT
To let; five rooms, central, conveniences, low rent.
Also Store and Garage to let.
A. LOW & CO.
353 Bethune St.
Phone 697 - N. and Hol. 1027

DEERSKINS FURS HIDES WOOL
COLONIAL HIDE CO.
Lansdowne and Haggart Sts.
Peterboro, Ont.

IT PAYS TO ADVERTISE.

B. C. SHINGLES
I handle the best grades of British Columbia Shingles at best prices. Roofing and roofing materials our business.
FRED. H. ROWAN
607 Weller St. Phone 851

Save Your Coal
Comfort can be had and money saved on fuel if you have your windows and doors fitted with Chamberlain Metal Weatherstrip. It shuts out cold winds, and is the cheapest and most effective weatherstrip on the market.
J. H. VANCE
773 AYLMER ST.
Peterborough : Phone 1293

CANADIAN ALADDIN CO.
Get your orders in now for
Storm Sash
made to any desired size and of very best materials.
Wood
good dry hard and soft wood, cut and delivered.
Phone 952 - Evenings, 2080J t.s.

RAILWAY TIME-TABLES

CANADIAN NATIONAL RAILWAYS
Canadian National Railway Time Table corrected to date. All trains daily except Sunday.

No. 96—8.10 a.m. for Port Hope, Toronto, Hamilton, Montreal, Quebec and Portland, Me.

No. 93—8.20 a.m. for Lindsay, Orillia, North Bay, Midland and Toronto.

No. 371—8.30 a.m. for Lakefield.

No. 98—8.35 a.m. for Hastings, Campbellford, Stirling, Belleville and points on main line east.

No. 92—12 noon for Port Hope, Ottawa, Toronto, Buffalo, Philadelphia, New York, makes connections with "International Limited" for London, Detroit, Chicago and California points also with the "National" for Winnipeg and Vancouver.

No. 100—12.15 p.m. for Hastings, Campbellford, Stirling and Belleville.

No. 373—12.30 p.m. for Lakefield.

No. 95—5.25 p.m. for Lindsay, Orillia, Midland, North Bay and Toronto, also makes connections for Detroit and Florida points.

No. 99—8.19 p.m. for Lindsay.

No. 94—9.10 p.m. for Port Hope, Montreal, Quebec, Halifax, Boston, Portland, Me.; carries through sleeper for Montreal.

CANADIAN PACIFIC RAILWAY.
(Corrected to date.)

GOING EAST—

11.57 a.m.—Norwood, Havelock, Bonarlaw, Tweed, Perth, Smith's Falls Kingston, Ottawa, Montreal and intermediate points daily. On Sunday this train proceeds east only as far as Havelock.

8.20 p.m.—Indian River Norwood and Havelock. Daily except Sunday.

p.m.—Havelock Tweed, Kingston, Perth, Smith's Falls, Montreal, St. John, Boston and New York. Daily except Saturday.

4.50 a.m.—Havelock, Tweed, Kingston, Perth, Smith's Falls, Ottawa

GOING WEST—

4.55 a.m.—Myrtle, Toronto, Guelph Goderich, Hamilton, Galt, Woodstock, St. Thomas, London, Chatham, Detroit, Chicago and New York Daily.

8.00 a.m.—Toronto (Yonge street) Owen Sound, Teeswater and intermediate points. Daily except Sunday.

11.35 a.m.—Toronto, Hamilton, Brantford, Buffalo, Rochester, Boston New York Galt, Woodstock, London, Chatham, Detroit and intermediate points between Peterboro and Toronto. Daily except Sunday.

2.35 a.m.—Bethany, Lindsay, Orillia Port McNichol and intermediate points. Daily except Sunday.

4.35 p.m.—Toronto, Hamilton, Brantford, Buffalo, New York, Galt Woodstock, London, Windsor, Detroit, Chicago and intermediate points between Peterboro and Toronto. Daily.

6.50 p.m.—Lindsay, Toronto and intermediate points. Daily except Sunday.

BARGAINS! BARGAINS!
$1600.00—Nice two story frame, partly modern, garage; a snap.
$3500.00—Six roomed brick bungalow, three piece bath, hardwood floors, garage; this is a real bargain.
$1200.00 — Dandy two story, brick seven rooms, square plan, county tax, cannot be built under $4000, lot thrown in.
$1700.00 — Nice grocery business, south end, rent $25.00 per month.
$5000.00—Modern west end bungalow, hardwood floors, take car or lot, balance to suit.
$2700.00—Two story brick, toilet, sink, electric stove, exchange on East city house.
H. J. McCANNAN
Agents for Fidelity, Phenix, British and European Fire Insurance Cos.
Nugent, Phone 2308

FOR SALE
10 acres of garden land, comfortable frame house, frame stable, drive shed, hen house, pig pen, watered by good well and running stream, situated near the Alladin Factory, Monaghan Road. Possession February 1st, 1926.
10 acres of garden land, all working land, new frame cottage, new barn, driving shed, hen house, owner would turn same on a hundred acres of land, price $2500.00
Brick house, six rooms, light and water and double garage, large lot, situated in the north end, owner would exchange or a larger house; price $3500.00
For inspection and particulars.
J. T. O'CONNELL & CO.
136 Hunter St. W.
Office phone, 376. Residence, 1359.
A. Mills, agent, phone 1493w.

FOR SALE
$5300—6 roomed new Brick, all modern, large lot would consider lot.
$5300—6 roomed Bungalow, new, all modern; would take good lot, west side.
$3300—6 roomed Brick, all modern, except furnace, easy terms.
$2400—6 roomed Brick, 2 piece bath, easy, terms; garage.
$3500—6 roomed house, all modern except furnace, electric range, easy terms.
$2800—6 roomed house, all modern except furnace, garage.
170 acres, choice land, good buildings, close to market; would exchange for city property.
50 acres in Provincial Highway, close to city, would consider house.
Agents for Fire and Life Insurance
J. CHAMBERS & CO.
292 Water Street
Office 361.
Residence 'Phone 1594W
G. Adams, Agent. 'Phone 1291m.

FOR SALE
7 room new bungalow style, all modern, west side, take lot...$5500
6 room new oak floors up and down, central, north, bungalow style $5500
6 room brick, edge of city; water, light and gas, township tax..$3300
75 acres, Chemong road, all under cultivation best of soil, good house and barn on stone wall, stabling under, cement floors, windmill, 4 miles from city, good terms, inquire.
Brick factory or garage building, 2 stories, 40 x 90, line shaft, and other machinery, good village, main road; bargain.....$5000
Houses and apartments to rent.
P. E. Rutherford Agency
282 George Street Phone 143

GOING TO BUILD? YOU MAY rent a house but homes are built See our New Model Home built to scale. For plans and prices on houses, summer cottages, garages, remodeling, etc. Consult—
A. B. CUNNINGHAM
337 Reid St.

VETERINARY
DR. W. P. McELROY, Vet. Sur., office and residence, 190 Charlotte St., Charibond Bldg., Peterboro. Phone 1623J.

Telephone 790 When You Want Your
Piano Or Organ Tuned.
Player Pianos a Specialty
All Work Guaranteed
W. H. CUNNINGHAM.
560 Weller Street

CHINA PAINTING
Mrs. Langley McCarthy Teaches Biscoffs' New and Beautiful Work in CHINA PAINTING

DAVIS-THOMPSON COMPANY, LTD.
Insurance and General Agency
433 GEORGE ST. PHONE 40

4% INTEREST, compounded Half-Yearly, Paid on Deposits

One Dollar opens an account. Special facilities afforded Depositors for the convenient transaction of their business, and accounts are subject to cheque withdrawal.

For Sums of $100 and upwards this Company's Debentures are issued in terms of one to five years, bearing special rates of interest, depending upon the term of investment.

TORONTO SAVINGS AND LOAN CO.
435-437 George Street
Peterborough

"BRINGING UP FATHER" — Geo. McManus

FOR SALE

$5,500 will buy new bungalow; all conveniences. West side.

$4,000 will buy new dwelling; all conveniences. South side.

$2,800 will buy brick dwelling in good condition.

Several dwelling to rent also. Farms for sale in different parts of the county.

See our list if you are in the market to buy.

W H TAYLOR

163 Hunter St. W., or Phone 1462.

NURSING.

EXPERIENCED NURSE OPEN FOR engagement; phone 2291M. 6d-14-3

NURSING — PRACTICAL NURSES frequently earn $35 a week. Learn by private correspondence course. Catalogue No. 24. Free. Royal College of Science, Toronto, Canada. 16d -16,23,30,6,13,20,27,6,13,20,27,3,10,17, 24,1—32.

FINANCIAL.

ARE YOU IN NEED OF CAPITAL to expand your business? WE ORGANIZE, REORGANIZE, INCORPORATE and finance industrial business propositions anywhere in Canada. Expert staff of financial men at your disposal; stock-selling campaigns managed; bank references. LOCATORS, INDUSTRIAL FINANCIERS, 331 Bay street, Toronto. 3d-16,23,30-3921

HELP WANTED—Male

SALESMAN FOR LINE OF LITHOgraphed labels, stickers, art calendars, etc. Good sideline. Wright Litho Co., London, Ont.

MEN—18-40 WANTING RY. STATION Office positions, $115-$250 month, free transportation, experience unnecessary. Write Baker, Supt., 1131 Star Bldg., St. Louis. 1d-14-22

MEN WANTED — EARN WHILE learning greatest paying trades. Automobile, Engineering, Electrical, Batteries, Welding, Chauffering, Bricklaying, Plastering, Barbering, Mechanical Dentistry. Catalogue free. Write Hemphill Government Chartered Schools, King West, Toronto 2. 5d-2, 9, 16, 23,30-3777

HELP WANTED—Female

MILLINER WANTED—FOR SPRING season, able to take charge of department; must be experienced; good position for right party; apply H. Abramson. 3d-14-70

WANTED—YOUNG GIRL TO ASSIST with light housework (to sleep at home); apply 600 Stewart St. 3d-16-104

WANTED BY YOUNG LADY—POSITION in confectioners and bakery store; good experience in meeting public; phone 1999m for interview. 3d-16-105

WANTED — A MIDDLE AGED WOman to take care of home and family of five children; address Chas. Lawrence, Fraserville, P.O., Ont. 3d-105-5081

BARRISTERS AND SOLICITORS

HATTON & REID, BARRISTERS, Solicitors, 397 1-2 George Street. Phone 43. Money to Loan. C. W. Hatton, K. C., J. W. Reid, Successors to A. E. Dixon.

GORDON & O'BRIEN— Barristers Solicitors, Notaries. Money to loan on easy terms. Special attention to Patents and Trade Marks. Phone 219. Hon. G. N. Gordon, K.C., J. A. O'Brien.

J. R. CORKERY, BARRISTER, SOLicitor, Notary Public. Office Ground Floor, 414 Water St., Peterborough. Five Doors North of Hunter Street. Money to loan at current rates on easy terms.

S. T. MEDD—Barrister, Solicitor, Notary, Office over the Dominion Bank, corner of George and Simcoe streets. Telephone No. 23. Private funds to loan at current rates upon easy terms.

DUMBLE & JOHNSTON—Barristers, Solicitors, etc. Office, over the Toronto Savings and Loan Company, George Street. D. W. Dumble, K.C., W. Johnson.

R. R. HALL—Barrister, Solicitor, etc. Peterboro, Ont. Office, corner of Hunter and Water streets, over the Canadian Bank of Commerce. Trust Funds to loan on easy terms of payment.

JAMES FORDYCE STRICKLAND— Barrister, Solicitor, Notary Public Peterboro, 'Phone 191. Money to loan. 376 Water street.

WILFRID F. HUYCKE, Barrister, Solicitor, Notary Public. 395 Water street. Telephone 389.

PECK, KERR & McELDERRY, Barristers, Solicitors and Notaries. Office, Water street, Peterboro. Money to loan at the lowest current rates of interest. Telephone 1950. E. A. Peck, T. D. Kerr, K.C., V. J. McElderry.

MEDICAL.

DR. BUCHANAN, F.R.C.S., Edinburgh M.R.C.S., Eng., L.R.C.P., London, Eye, Ear, Nose and Throat Specialist Hours 9-11 2-4 p.m.; and 7-8 p.m 'Phone 519. Office, corner Water and Murray streets.

DR. C. C. CRAGG—Eye, Ear, Nose and Throat Specialist. Office 295 Charlotte street, formerly occupied by Dr. Neal. Hours—9-12 a.m., 2-4 p.m., 7-8.30 p.m. Telephone: House 1018. Office 2185.

F. F. WEBSTER, Ontario Land Surveyor. Registered Professional Engineer, formerly with Lewis and MacRostie of Ottawa. Phone 2540.

WORK WANTED

WORK WANTED—WOOD SAWING done; phone 176F. 6d-16,19,21,23,26,28-97

WORK WANTED — RELIABLE WIdow desires position as light house keeper; apply 541 Princess St. 3d-16-102

AGENTS WANTED

A BUSINESS OF YOUR OWN. MAKE and sell chipped glass name and house numbers, checkerboards, signs, etc. Large booklet free. E. Palmer, Manufacturer, Dept. 16, Wooster, Ohio. s. tf.

BOARDERS WANTED

BOARDERS OR ROOMERS WANTED 343 Rubidge. 6d-18-79

BOARDERS WANTED—ALL CONveniences; central. Apply 491 Aylmer street. 6d-15-18

SITUATIONS WANTED

WANTED BY YOUNG WOMAN—position in doctor or dental office, answering phone, making appointments, etc., where experience is not absolutely called for; phone 1999m for interview. 3d-16-106

SITUATIONS VACANT

$5 SELL HOUSEHOLD NECESSITies; greatest imaginable demand; have business of your own; make five dollars up daily; capital or experience unnecessary. B. Garretson, Brantford, Ont. 12d-19-5086

FOR SALE

FOR SALE—CHEAP; RADIOLA SIX tube set or Cabinet Phonograph; apply 217 Rubidge. 3d-15-87

FOR SALE—TOBOGGAN WITH Cushion, new; apply 456 Aylmer. 3d-14-67

FOR SALE — MAN'S COON COAT; Apply American Hotel. 3d-16-93

FOR SALE—ONE SINGER SEWing machine, $10. Apply 593 Homewood Ave. 'Phone 247w. 2d-14-75

FOR SALE — BUCK SAWS AND Cross Cut Saws cheap; Brown's Hardware, 171 Simcoe Street. 3d-14-3972

FOR SALE—HEAVEN AND HELL— Swedenborg's great work on the life after death and a real world beyond; over 400 pages: only 25c postpaid; H. M. Law, 486 Euclid Ave., Toronto. 4d-6,9,13,16-5004

FOR SALE—PAIR OF LADIES' HOckey Boots and Skates, size 4 1-2; only used three times; phone 1978M. 3d-14-73

FOR SALE—HEINZ DILL PICKLES, 6 for 25c; Boyle's Grocery. 7d-24,26,30,3,10,17,24-3302

FOR SALE — PERFECTION OIL Heaters, balance of stock at half price; Brown's Hardware, 171 Simcoe street. 3d-14-3972

FOR SALE—1 TUBE CABINET RAdio, perfect operation, DX getter, complete; $25.00 or offer;; phone 2275.

FOR SALE—GOOD GOOSE FEATHers Pillows, $3 per pair; buffalo horse blanket; phone 292. 3d-14-45

FOR SALE—DRY WOOD — MIXED and Body Hardwood and heavy Maple Slabs; cut stove length; close prices at Thompson's; phone 2260. 12d-23-3970

FOR SALE — 2 HIGH BACK CUTters, also set of double heavy harness, and 2 sets of single harness, good robe, general purpose horses, cheap driving horses; apply 508 Elm, phone 858. 3d-14-74

FOR SALE — LINED MITTS AND Gloves, Pullovers and Woollen Mitts at greatly reduced prices; Brown's Hardware, 171 Simcoe Street. 3d-14-3971

FOR SALE—ENGINE LATHE, 8 FT. Bed, 13 inch swing, screw cutting, counter shaft and motor; 173 Stewart St. 3d-14-60

FOR SALE — CORK DRY HARDwood slabs, $11 per cord; Apply Purdy Lumber Co., phone 650 or 1932w or 2382F. 12d-21-37

WANTED TO BUY—A RETAIL MILK route; apply, F. J. Merritt, 339 Burnham St., city. 3d-14-59

WANTED—SUITABLE ROOMS FOR a local club, central; also second-hand pool table; apply 99 Gladstone Ave. or phone 1514M. 3d-14-3969

DRY WOOD FOR SALE — PHONE 1937 for choice body hardwood slabs and hemlock slabs at reasonable prices; W. J. Fitzgerald, Perry St. 26d-35-35

STENOGRAPHER WANTED — PERmanent position; give full particulars regarding age, experience and references; Box 23 Examiner. 5d-14-23

FOR SALE—WHY BUY ICE WOOD when you can get it all cut and under cover; body hardwood, hard slabs and good grade of all hardwood at $10 per cord, cut and dry. W. H. Baker, phone 676; evenings. 1830M. 26d-180-3774

FOR SALE—SELLING OUT SALE AT Dick Ruskin's second hand clothing store; entire stock of new and second hand clothing, gent's furnishings, boots and rubbers; must be sold out regardless of cost; Dick Ruskin's new and second hand clothing store, 221 Hunter West. 3d-14-68

WANTED — RAGS, BONES, OLD stoves, copper, brass, zinc, rubber, auto tires, wood ashes. Will send a man and clean your cellar or ash Stevens, 354 Mark street, or 'phone house free of charge. Address 2083 12d-14-3658

NOTICE

NOTICE — PLUMBING AND PIPE work; general repairs; Fred Goodfellow; phone 1624M. 12d-23-63

NOTICE — TAXIDERMIST WORK done. Have your specimens mounted. Apply 156 London, phone 878. 26d-31-5007

NOTICE — HAVING SMALL FACtory, cabinet making, wood working machinery, will sell, rent, or go into partnership with experienced man; Box 72, Examiner. 3d-14-72

NOTICE—P. DUNFORD, PLUMBING Contractor, frozen pipes and emergency jobs done. Day and night. 'Phone 1733F. 12d-26,28,29,31,2,5,7,9,12,14,16,19-4869

SPECIAL NOTICE. CUT THIS OUT, it will pay. House repairs, cellar to roof; furnaces, stoves expertly cleaned, complete one-fifty, and repaired. We also have hospital for every description of broken goods, from electric irons, furniture to pair of scissors. Costs nothing to 'phone. Small trial will surprise you how cheap we work. Wm. J. Bull, 1086M.

TEAMING & CARTING

WANTED — MOTOR CARTING, ALL kinds, long or short hauling. Beatty Bros. 'Phone 2169-W12.

LIVESTOCK FOR SALE

FOR SALE—3 WORK HORSES! Apply Peters, Braidwood Ave. 4d-15-64

FOR SALE — GENERAL PURPOSE horses; apply 508 Elm. 12d-31,2,5,7,9,12,14,16,19,21, 26,26-4941

LIVE STOCK FOR SALE—50 HEAD of good sheep; F. D. McIntyre, Peterboro, R. R. 8. 26d-23-5098

HOUSES, REAL ESTATE

FOR SALE—LOT FOR SALE — APply T. Montgomery, Benson Avenue North. 3d-14-56

FOR SALE—FRAME HOUSE AND stable in Lang; apply 416 Rubidge or phone 727w. 3d-14-53

REAL ESTATE — 7 ROOM BRICK House with 3 acres of land close to city and $1000 cash; exchange for good modern house in city; apply 282 George St. 4d-14-50

EASY TO OWN — 7 ROOM HOUSE, daddy garden, bargain, East city, consider lot as part; apply 421 George St. 5d-16-96

BUY THIS! — 70 FT. LOT WITH shade trees, west side of city, bargain; would consider small auto; appy 421 George St., phone 273 evenings. 5d-18-95

LOOK! — WEST SIDE BUNGALOW home; fire place, electric fixtures, hardwood floors, laundry tubs, good terms, consider lot; apply 421 George street. 5d-15-47

FOR SALE—NEW 5 ROOM FRAME Bungalow in south end, outside of city, will take car as part payment, immediate possesion; phone 1937 or 1372J evenings. 6d-15-36

FOR SALE — NEW HOUSE, DESIRably situated in the West End, centre hall plan, oak floors through out and modern in every respect; easy terms to suit purchaser; apply 437 George street. dtf-3488

FOR SALE OR EXCHANGE — 4 1-2 acres, 7 room brick house and barns, bank of canal, dandy poultry farm; would exchange for city property; and houses in all districts to rent; apply 344 King St. 3d-12,14,16-38

UNDER DOCTOR'S ORDERS I WILL sell my 160 acre farm four miles from City, Concession 10, North Monaghan. 120 acres working land balance pasture. One 100 feet by 30 feet bank barn, and one 100 feet by 30 feet barn with cement stabling; tie for 45 head of cattle and 12 horses; silo; drive shed; hen house; 4 wells one spring; 2 orchards; brick house; three piece bath; sink in kitchen; hot and cold water. This farm will be sold right. J. D. Lundy, R.R. 3, phone 969 ring 2. 5d-122-5078

FOR RENT

FOR RENT — MODERN, HEATED Apartments; apply 437 George St. dtf-1866

FOR RENT—HEATED OFFICE ON George street. Apply 437 George street. dtf

TO RENT—5 ROOMS SHERBROOKE Place, first floor, with furnace; rent reasonable; clean; apply 204 Brock. 3d-14-65

FOR RENT—CENTRAL, $15, $18, $20; Small houses, south end, $11, $16, $25; apply 421 George St.; phone, evenings, 273. 5d-15-46

TO RENT—HOUSE, 279 PARK; ALL conveniences Apply 219 Park, 'phone 1798. 6d-19-90

TO RENT—APARTMENT 176½ SIMcoe St., fully plumbed; fixed washtubs, gas and electricity; Examiner Box 77. 3d-15-77

TO RENT—WELL-HEATED ROOM; light housekeeping if desired; phone 525w, or apply 379 Park. 3d-15-78

TO RENT — FIRST CLASS FIVE roomed lower Apartment, every equipment; residential; apply 421 George. 3d-14-61

TO LET—WARM 7 ROOMED HOUSE hardwood floors, furnace, etc.; also office flat, heated; Schneider Bros. 367 George St. 12d-23-58

FOR RENT — OFFICE, HEATED; Apply Bank of Toronto. dtf.-3055

HOUSE TO RENT— 539 DOWNIE street. Apply 437 George street. dtf-1887

TO RENT—ON SEPT. 1, 1925, NO. 374 Water St., apply 437 George St. dtf.-1577

BIG POWER MERGER PLANNED FOR U.S.A.

Ratification of New England Power Company Share - holders Needed.

NEW YORK, Jan. 16, — Canadian Press, — The New England Power Company stockholders at Boston this morning are expected to bring about the largest super-power pool in the United States in point of population served and power generated.

If the New England stockholders approve of the re-organization plan now being considered, the Power Corporation of New York, the New England Company, the Mohawk-Hudson Corporation, the Buffalo, Niagara and Eastern Power Company and the International Securities Company, will be combined as the North-Eastern Power Company.

The North-Eastern Power Company is expected to have a capitalization in excess of $100,000,00.

AUTOS FOR SALE

CAR FOR SALE—FORD SEDAN— model '21 in first class condition; five good cord tires; $335 cash; Box 3626 Examiner.

WANTED

WANTED—PLAIN SEWING, ALSO children's garments. 'Phone 2291M. 3d-16,23,30-88

WANTED—ANYONE DESIROUS OF becoming a member of the K.K.K. write Box 741, Toronto. 26d-29-2

WANTED—LIVE POULTRY—EXTRA prices paid for good stock; phone 771 and we will call, or bring them to A. Atkins, 169 Charlotte St. 26d-23-5098

LOST

LOST — TIRE CHAIN; FINDER phone 323w or leave at Examiner. 3d-16-103

LOST — COON FUR, VICINITY OF Water St.; please leave at Examiner. Reward. 3d-15-84

LOST—ON CHARLOTTE ST., CRANK for Chevrolet car; phone 2250W. 3d-15-85

LOST — SMALL BROWN SPANIEL Pup; Wednesday morning; phone 873J. 3d-14-69

LOST — ON CHARLOTTE OR RUbidge Street, a handbag containing a purse with one dollar in it, and a pair of gold rimmed spectacles. Finder please leave at 291 Rubidge St. Reward. 3d-15-80

LOST — WILL THE PERSON WHO picked up the scarf in the Capitol Saturday night kindly return to the Examiner. 3d-14-54

LOST — $10 IN BLACK PURSE IN business section; finder please leave at Examiner as owner is in need. 3d-16-92

LOST — WILL THE PERSON WHO took the fur robe by mistake from the stables at King's Hotel, please return same and save further trouble. 3d-14-66

LOST — LADIES' GOLD WRIST Watch on George, Wescott, Park, Romaine, Aylmer, through King Edward Park; leave at 480 George St. S.; reward. 3d-1471

Katchewanooka Summer Resort For Sale.

Situated on Katchewanooka Lake, four miles north-east of Lakefield. Size 40 x 30, including 10-ft. verandah, and has a capacity of thirty-five guests.

Since starting business three years ago, the tourist trade has grown to such an extent that last season was not only filled to capacity, but the owner had at times to turn people away.

This should be an excellent business proposition at $4,500.

Guests accommodated last season were principally from Cleveland, Buffalo, Niagara Falls, New York, Syracuse and Toronto.

For further particulars apply to H. Northey, Lakefield, Ont.

1d-14-3947

COKE

Solvay Coke in nut size.

WOOD

No. 1 Body Hardwood and Hardwood Slabs, cut to your order.

'PHONE 209.

H. B. TAYLOR & SON

10d-9 12 14- 16 19 21 23 26 28 30-3907.

KEEP WARM

Don't worry about hard coal— there's none coming in — but order now—

SOLVAY and OTO **COKE**

NUT, STOVE and RANGE, per ton **$15**

Gives the best of satisfaction in furnace, stove or range.

WOOD

Best hard and mixed Wood, cut and split to order at lowest current prices.

Peterboro Fuel and Transfer Co.

KELLY BROS.

Phone 370 & 362 - 134 Aylmer St.

Coal OR Coke

DOMESTIC COAL $13.00 per ton

SOLVAY COKE $15.00 per ton

THOS. A. REHILL CO.

210 WOLFE ST.

Phone 245

FOR RENT

FOR RENT — MODERN, HEATED Apartments; apply 437 George St. dtf-1866

FOR RENT—HEATED OFFICE ON George street. Apply 437 George street. dtf

TO RENT—5 ROOMS SHERBROOKE Place, first floor, with furnace; rent reasonable; clean; apply 204 Brock. 3d-14-65

FOR RENT—CENTRAL, $15, $18, $20; Small houses, south end, $11, $16, $25; apply 421 George St.; phone, evenings, 273. 5d-15-46

TO RENT—HOUSE, 279 PARK; ALL conveniences Apply 219 Park, 'phone 1798. 6d-19-90

TO RENT—APARTMENT 176½ SIMcoe St., fully plumbed; fixed washtubs, gas and electricity; Examiner Box 77. 3d-15-77

TO RENT—WELL-HEATED ROOM; light housekeeping if desired; phone 525w, or apply 379 Park. 3d-15-78

TO RENT — FIRST CLASS FIVE roomed lower Apartment, every equipment; residential; apply 421 George. 3d-14-61

TO LET—WARM 7 ROOMED HOUSE hardwood floors, furnace, etc.; also office flat, heated; Schneider Bros. 367 George St. 12d-23-58

FOR RENT — OFFICE, HEATED; Apply Bank of Toronto. dtf.-3055

HOUSE TO RENT— 539 DOWNIE street. Apply 437 George street. dtf-1887

TO RENT—ON SEPT. 1, 1925, NO. 374 Water St., apply 437 George St. dtf.-1577

FARM FOR SALE

10% CASH—BALANCE IN 25 YEARS

The Soldier Settlement Board of Canada offers for sale by Public Tender, 100 acres, West½ Lot 9, Concession 10, Township of Harvey, Peterborough County

Terms of sale are 10 per cent of the purchase price in cash on acceptance of the tender, and the balance in twenty-five equal, annual instalments, with interest at 6 per cent per annum on the amortization plan.

Each tender must be accompanied by an accepted cheque for $100. If tender is accepted, this sum will be credited to the purchase price of the land. If tender is not accepted the money will be returned to the tenderer.

Tenders will be opened at Toronto, Ont., on Feruary 15th, 1926.

The highest or any tender not necessarily accepted. If the land is not sold on the date above mentioned, the Board will be prepared to receive offers to purchase until such time as it is finally disposed of.

Tenders should be in plain envelopes marked "Tender for the purchase of W½ Lot 9, Concession 10, Harvey Township, Peterborough County." Address tenders and enquiries to:

THE SOLDIER SETTLEMENT BOARD OF CANADA

J. W. McKee, District Superintendent.

Dated at Toronto, Ont. this 17th day of Dec. 1925. 2d--6,30-3996

BY-LAW NUMBER 876

A By-law to make certain provisions relating to the Public Health

The Council of the Corporation of the Township of North Monaghan enacts as follows:

1. By-law Number 266 of the Corporation passed on the 11th day of May, 1925, is hereby repealed.

2. The provisions of Sections 2 to 9 shall apply only to that district or area of the Township bounded:

(a) On the East by the Monaghan Road, on the North and North West by the Provincial Highway, on the West by Western Avenue and on the South by Lansdowne Street; (b) That portion bounded on the North by Lansdowne Street, on the West by Monaghan Road, on the South and East by the River Otonabee with the exception of those properties within this area used as market gardens, and (c) Properties facing on Orpington Road from the West to the East side of Monaghan Road South of Erskine Avenue to Erskine Avenue, East on Cameron Street (North side only) to Monaghan Road.

3. All cesspools, sanitary closets, earth closets, privies and privy vaults and all other systems shall be so constructed, screened and maintained that flies neither find access thereto nor breed therein.

4. Every such cesspool, sanitary closet, earth closet, privy and privy vault shall be so constructed that adequate access may be had to every part thereof for the purpose of cleansing and disinfecting.

5. No person other than an officer, servant or agent of the corporation shall clean or dispose of the contents of cesspools, sanitary closets, earth closets, privies and privy vaults, and the cleaning and disposing of the contents of same shall be done exclusively by the corporation, and the corporation its officers and servants and the corporation its officers and servants, and the said have all the powers of the Local Board of Health and its officers and servants, and be expense of such cleaning and disposing shall be and is hereby charged against the lands upon which such cesspool, sanitary closet earth closet, privy or privy vault, as the case may be, shall be situate and shall be collected and recovered in like manner as municipal taxes.

6. The owner of every cesspool, sanitary closet, earth closet, privy or privy vault in the Township of North Monaghan shall pay to the Corporation as a fee for the expense of cleaning and disposing of the contents thereof the sum of 40c per month for every sanitary closet, earth closet, privy and privy vault and closet, earth closet, privy and privy vault and for every cesspool shall pay the sum of $2.50 every six months.

7. No person shall engage in the business of transportation of night-soil or any other offensive or noxious substance, or drive any cart for such purpose in the Municipality without a permit or license from the Local Board of Health, and all such carts shall be so constructed and loaded as to prevent the escape of any such offensive material during the transportation thereof.

8. No cart or other vehicle for carrying any night-soil or any other offensive or noxious substance or the contents of any closet, privy vault or cesspool shall without necessity thereof be allowed to stand or remain before or near any building, dwelling or business or other premises where any person may be; nor shall any such cart or vehicle be allowed to occupy an unreasonable length of time in loading or unloading or in passing along any street or through an inhabited place or grounds.

9. Such carts, vehicles, and all implements used in connection therewith shall be kept in an inoffensive and sanitary condition, and when not in use shall be stored and kept in some place where no needless offence shall be given to any person.

10. All wells in this municipality which are in use, whether such wells are public or private shall be maintained in a proper sanitary condition with waterproof tops and where necessary by reason of the accumulation of leaves, dirt or other extraneous objectionable matter they shall be cleaned out before the first day of July of each year and no well shall be used as a privy, privy vault, cesspool or drainage outlet.

11. No person other than a duly licensed scavenger shall transport or convey in, upon, or over any highway in the Township of North Monaghan any dead animal or night soil or any offensive or noxious matter.

12. Every licensed scavenger shall be entitled to receive from the owner there-of for his services in transporting any dead cattle, horses, pigs or sheep the sum of $3.00 for each of said animals, and for transporting a dead dog the sum of $1.00, and in every case of the transporting by a licensed scavenger of a dead animal such scavenger shall be entitled to the skin thereof.

13. No person shall skin any dead animal or dead dog before delivering the same to the scavenger.

14. No person shall construct or maintain in said Municipality any system of sewage disposal by means of privy vault, sanitary closet, dry earth closet, or by bread irrigation, sub-soil irrigation or otherwise, except upon a permit issued by the Local Board of Health of the said Municipality. Application for said permit shall be made in writing to the Local Board of Health and shall be accompanied by a detailed description of the system and its location on the premises of said applicant.

15. Every person who shall construct an earth closet in or in connection with a building within the limits of this Corporation shall provide, construct or fit in connection with such earth closet suitable means or apparatus for the frequent and effectual application of dry earth, ashes or other deodorising substance to any filth which may from time to time be deposited in the receptacle of such earth closet.

16. All meats, fruits, bread stuffs, cake pastry, vegetables, candy, confectionery, or other articles of food exposed for sale within the municipality shall be protected by gauze or other covering from flies and so covered to protect the same from flies and dust, and all such foods shall be kept at least 18 inches above the floor level.

17. No person shall spit on any of the sidewalks or pavements or in any of the passageways or stairways or entrance to any buildings used by the public or in rooms, halls, buildings or places to which the public resort or in any public conveyance within the Municipality.

18. No person shall deposit or permit to be deposited in any privy vault any brick, stones metals, cans, bottles or other rubbish.

19. Nothing herein contained shall be deemed to limit or restrict the provisions of the Public Health Act or the powers of the Medical Health Officer or of the Board of Health.

20. Any person violating any of the provisions of this By-Law shall for every offence incur a penalty of not less than $5.00 nor more than $50.00, and such penalties shall be recoverable under "The Ontario Summary Convictions Act."

PASSED in Open Council this 15th day of December, 1925.

H. B. Rye, Reeve. Bruce Johnston, Clerk.

1d-14-3948.

The above By-Law came into force and effect January 1st, 1926.

APARTMENT

To let; five rooms, central, conveniences, low rent.

Also Store and Garage to let.

A. LOW & CO.

383 Bethune St.

Phone 697 - N. and Hol. 1027

DEERSKINS FURS HIDES WOOL

COLONIAL HIDE CO.

Lansdowne and Haggart Sts. Peterboro, Ont.

IT PAYS TO ADVERTISE.

B. C. SHINGLES

I handle the best grades of British Columbia Shingles at best prices. Roofing and roofing materials our business.

FRED. H. ROWAN

607 Weller St. Phone 651

Save Your Coal

Comfort can be had and money saved on fuel if you have your windows and doors fitted with Chamberlain Metal Weatherstrip. It shuts out cold winds, and is the cheapest and most effective weatherstrip on the market.

J. H. VANCE

773 AYLMER ST.

Peterborough : Phone 1292

CANADIAN ALADDIN CO.

Get your orders in now for

Storm Sash

made to any desired size and of very best materials.

Wood

good dry hard and soft wood, cut and delivered.

Phone 952 - Evenings, 2080J t.s.

RAILWAY TIME-TABLES

CANADIAN NATIONAL RAILWAYS

Canadian National Railway Time Table corrected to date. All trains daily except Sunday.

No. 96—8.10 a.m. for Port Hope, Toronto, Hamilton, Montreal, Quebec and Portland, Me.

No. 93—8.20 a.m. for Lindsay, Orillia, North Bay, Midland and Toronto.

No. 371—8.30 a.m. for Lakefield.

No. 98—8.35 a.m. for Hastings, Campbellford, Stirling, Belleville and points on main line east.

No. 92—12 noon for Port Hope, Ottawa, Toronto, Buffalo, Philadelphia, New York, makes connections with "International Limited" for London, Detroit, Chicago and California points also with the "National" for Winnipeg and Vancouver.

No. 100—12.15 p.m. for Hastings, Campbellford, Stirling and Belleville.

No. 373—12.30 p.m. for Lakefield.

No. 95—5.25 p.m. for Lindsay, Orillia, Midland, North Bay and Toronto, also makes connections for Detroit and Florida points.

No. 99—8.19 p.m. for Lindsay.

No. 94—9.10 p.m. for Port Hope, Montreal, Quebec, Halifax, Boston, Portland, Me.; carries through sleeper for Montreal.

CANADIAN PACIFIC RAILWAY.

(Corrected to date.)

GOING EAST—

11.57 a.m.—Norwood, Havelock, Bonarlaw, Tweed, Perth, Smith's Falls, Kingston, Ottawa, Montreal and intermediate points daily. On Sunday this train proceeds east only as far as Havelock.

8.20 p.m.—Indian River Norwood and Havelock. Daily except Sunday.

p.m.—Havelock Tweed, Kingston, Perth, Smith's Falls, Montreal, St. John, Boston and New York. Daily except Saturday.

1.50 a.m.—Havelock, Tweed, Kingston, Perth, Smith's Falls, Ottawa

GOING WEST—

4.55 a.m.—Myrtle, Toronto, Guelph Goderich, Hamilton, Galt, Woodstock, St. Thomas, London, Chatham, Detroit, Chicago and New York Daily.

9.00 a.m.—Toronto (Yonge street) Owen Sound, Teeswater and intermediate points. Daily except Sunday.

9.35 a.m.—Toronto, Hamilton, Brantford, Buffalo, Rochester, Boston New York Galt, Woodstock, London, Chatham, Detroit and intermediate points between Peterborough and Toronto. Daily except Sunday.

3.35 a.m.—Bethany, Lindsay, Orillia Port McNichol and intermediate points. Daily except Sunday.

3.35 p.m.—Toronto, Hamilton, Brantford, Buffalo, New York, Galt Woodstock, London, Windsor, Detroit, Chicago and intermediate points between Peterboro and Toronto. Daily.

6.50 p.m.—Lindsay, Toronto and intermediate points. Daily except Sunday.

BARGAINS ! BARGAINS !

$1600.00—Nice two story frame, partly modern, garage; a snap.

$3500.00—Six roomed brick bungalow, three piece bath, hardwood floors, garage; this is a real bargain.

$3300.00 — Dandy two story, brick seven rooms, square plan, county tax, cannot be built under $4000, lot thrown in.

$1700.00 — Nice grocery business, south end, rent $25.00 per month.

$5000.00—Modern west end bungalow, hardwood floors, take car or lot, balance to suit.

$2700.00—Two story brick, toilet, sink, electric stove, exchange on East city house.

H. J. McCANNAN

Agents for Fidelity, Phenix, British and European Fire Insurance Cos.

Nugent, Phone 2306

FOR SALE

10 acres of garden land, comfortable frame house, frame stable, drive shed, hen house, pig pen, watered by good well and running stream, situated near the Alladin Factory, Monaghan Road. Possession February 1st, 1926.

10 acres of garden land, all working land, new frame cottage, new barn, driving shed, hen house, owner would turn same on a hundred acres of land, price $2600.00

Brick house, six rooms, light and water and double garage, large lot, situated in the north end, owner would exchange or a larger house; price $2500.00

For inspection and particulars.

J. T. O'CONNELL & CO.

136 Hunter St. W.

Office phone, 376. Residence, 1359.

A. Mills, agent, phone 1493w.

FOR SALE

$5500—6 roomed new Brick, all modern, large lot, would consider lot.

$5500—6 roomed Bungalow, new, all modern; would take good lot, west side.

$3200—6 roomed Brick, all modern, except furnace, easy terms.

$2400—6 roomed Brick, 3 piece bath, easy, terms; garage.

$3500—6 roomed house, all modern except furnace, electric range, easy terms.

$2800—6 roomed house, all modern except furnace, garage.

175 acres, choice land, good buildings, close to market; would exchange for city property.

50 acres on Provincial Highway, close to city, would consider house.

Agents for Fire and Life Insurance

J. CHAMBERS & CO.

392 Water Street

Office 341.

Residence 'Phone 1594W

G. Adams, Agent. 'Phone 1291m.

FOR SALE

7 room new bungalow style, all modern, west side, take lot...$5500

6 room new oak floors up and down, central, north, bungalow style $3500

6 room brick, edge of city; water, light and gas, township tax..$2300

75 acres, Chemong road, all under cultivation best of soil, good house and barn on stone wall, stabling under, cement floors, windmill, 4 miles from city, good terms, inquire.

Brick factory or garage building, 2 stories, 40 x 90, line shaft, and other machinery, good village, main road; bargain.....$5000

Houses and apartments to rent.

P. E. Rutherford Agency

282 George Street Phone 142

GOING TO BUILD? YOU MAY rent a house but homes are built See our New Model Home built to scale. For plans and prices on houses, summer cottages, garages, remodeling, etc. Consult—

A. B. CUNNINGHAM

337 Reid St.

VETERINARY

DR. W. P. McELROY, Vet. Sur., office and residence, 190 Charlotte St., Charlbond Bldg., Peterboro. Phone 1623J.

Telephone 790 When You Want Your Piano Or Organ Tuned.

Player Pianos a Specialty

All Work Guaranteed

W. H. CUNNINGHAM.

560 Weller Street

CHINA PAINTING

Mrs. Langley McCarthy Teaches Biscoffs' New and Beautiful Work in CHINA PAINTING

DAVIS-THOMPSON COMPANY, LTD.

Insurance and General Agency

433 GEORGE ST. PHONE 40

4% INTEREST, compounded Half-Yearly, Paid on Deposits

One Dollar opens an account. Special facilities afforded Depositors for the convenient transaction of their business, and accounts are subject to cheque withdrawal.

For Sums of $100 and upwards this Company's Debentures are issued in terms of one to five years, bearing special rates of interest, depending upon the term of investment.

TORONTO SAVINGS AND LOAN CO.

435-437 George Street

Peterborough

"BRINGING UP FATHER" — Geo. McManus

FIGHTING RUST ON WHEAT WITH SULPHUR DUST

Experiments in Manitoba Produced Heavy Yield Farmers Told.

FIELDS SPRAYED.

Difficult to Get Results With Bread Types of Grain.

BRANDON, Man., Jan. 16. — (Canadian Press).—In the absence of wheat varieties free from the menace of rust, experiments have shown that fields sprayed with sulphur dust have offered great resistance to this destructive factor, Dr. D. L. Bailey, head of the Dominion Government Research Laboratories, of the Manitoba Agricultural College, told delegates attending the annual U.F.M. convention here.

A field treated with sulphur last fall, Dr. Bailey said, had produced a yield of 78 per cent. in excess of an infected plot of the same area. In general, he added, it had been found that adequate resistance had been fairly closely confined to Durum and Emmer groups. The problem of crossing these with common wheats and segregating rust-resistant hybrids of the bread type had been rendered very difficult through sterility and shrinkage.

Some highly resistant hybrids, the speaker declared, had been obtained which gave real promise.

Sulphur spraying offered many difficulties, and the aim of those working in this special field of research was the development of desirable common wheat varieties resistant to rust.

It was not only a question of whether the wheat offered some resistance, Dr. Bailey asserted, but to how many forms of rust it proved immune. He pointed out that fifteen different varieties of rust had been found to date. He endorsed the vigorous methods being pursued in Western Canada towards the complete eradication of the barberry, which investigation had proved to be the source of recurrent rust epidemics.

"We are just on the threshold of our experiments, but with the aid of science we hope to make rapid strides towards the ultimate solution of one of the biggest problems facing the wheat producer," he concluded.

PAPERS ON FOREST USE

At the convention of the Canadian Forest Engineers, which will meet in Toronto for two days, commencing January 20, papers will be read upon forest preservation and utilization by eminent authorities from the United States and Canada. Prominent among the speakers will be: Lef, Ralphp S. Hosmer, head of the department of forestry of Cornell University, and right, Nelson Brown, of the forestry school of the New York state college.

GOOD PROGRAMME AT LEAGUE MEETING

Missionary Department Was in Charge at Marmora.

MARMORA, Jan. 16.—The programme of the Young People's League on Wednesday evening was put on by the Missionary Dept. and proved to be very interesting. Mr. E. C. Prentice gave a talk on 'The work of the Canadian missionary of the 18th century,' followed by a reading by Miss M. Loveless entitled, "The United Church and the Indians of Canada." Mrs. W. H. Li[illegible] played an organ solo and as a closing item, a Bible contest was put on.

Orange Officers.

No. 1 Centre Hastings District Lodge of the Loyal Orange Association held its annual election of officers in the Orange Hall, Springbrook, on the afternoon of Tuesday, Jan. 12th. The primary lodges of the district were well represented.

The following were elected as officers for 1926:

District Master — Bro. J. H. Wright; Deputy District Master, Bro. M. Barlow; Chaplain, Bro. E. White; Recording Secretary, Bro. M. McComb; Financial Secretary, Bro. A. Smith; Treasurer, Bro. E. Jackman; Lecturers, Bros. W. Scott and Charles Burkitt; Director of Ceremonies, Bro. John Morrison.

The Virtue of Skepticism

By GLENN FRANK

SKEPTICISM is one of the priceless tools of the mind.

If I were compiling a list of seven creative virtues to set against the ancient list of seven deadly sins I should put skepticism well toward the head of the list.

Effective minds are invariably skeptical minds.

This platitude will not go unchallenged, for skepticism is a battle-scarred word that has taken on all sorts of secondary meanings, until in some quarters the mention of skepticism is as the mention of a plague.

To many the skeptic is mere lythe perverse denier of God and goodness; a sullen cynic whose chief indoor sport is robbing little children of their faith and taking from old men the comfort of their hopes.

These false meanings have been read into skepticism alike by its foolish friends and by its foolish enemies.

Skepticism may, of course, be perverted; but skepticism itself is no perversion.

We get the word "skepticism" from the Greek "skeptomai," which means "I shade my eyes." The skeptic therefore is simply a man who shades his eyes from the distracting glare of prejudice, passion, partisanship and preconceived notions so that he may see clearly and without bias whatever he is trying to understand.

The skeptic is a man who refuses to be satisfied with a fiction when he can get a fact.

The skeptic is a man who refuses to be satisfied with second-hand information when he can get first-hand information.

The skeptic is a man who refuses to be satisfied with poor authority for his ideas when he can get good authority.

The skeptic is a man who would rather run the risk of missing a truth now and then by caution than to fill his mind with myths by credulity.

The skeptic is a man who is unwilling to believe a thing simply because it pleases him or profits him.

The skeptic is a man who is willing to believe a thing that is true even if it runs counter to all the cherished notions of his nursery days.

This skeptic is no denier of truth; he is a digger for truth.

And of such is the kingdom of courage. Even lazy men may accept truth; but only courageous men can question truth, proving all things, and holding fast only to that which is good.

This is the skepticism of shaded eyes that shut out the enemies of truth; there is a skepticism of closed eyes that shut out truth itself, a skepticism that is simply a stubborn cynicism.

The skepticism of closed eyes corrodes life; the skepticism of shaded eyes creates life.

Corrosive skepticism is dangerous; creative skepticism is divine.

Copyright, 1926, by The McClure Newspaper Syndicate.

HALDIMAND COUNCIL

COBOURG, Jan. 16—Haldimand Council met at Grafton with members all present, Peter Haig, reeve, in the chair.

F. W. Hare presented a cheque for $60 to pay cost of installing four more street lights in the village, startging from the last light in the original stretch and running west to Mrs. Rogers' corner on the highway.

Moved by McKenzie and Harnden that the clerk instruct the Hydro Power Commission to proceed with the installing of four more street lights.

A communication from the secretary of the Library Board requesting the Council to make a grant of money to assist in maintaining the library was read.

Moved by Messrs. Harnden and Hoskins that the Clerk be instructed to send to Mr. S. D. Boyce account for removing fence, $7.50.

Moved by Messrs. McKenzie and Harnden that the Reeve sign orders on the treasurer in favor of the following persons: Jas. Blacklock, undertaking account, $70; George Thompson, repairing bridge, $8; W. C. Blacklock, account, $5.50; Harry Fisk, work on road, $5; E. Kernaghen, gravel, $1.60; Fred McGlennon, gravelling, $20; Nelson Usher, $25; J. Drumm, gravel, $45; W. R. Woodruff, gravel, H. & H., $18.75; Felix Leonard, work on road, $2.50; L. Jaynes, work on road, $3; Norman Jaynes, work on road, $15.30; J. W. Roberts, account, $1; C. Tripp, rebate taxes, $3.10; F. Hare, gravel, $2.30; L. G. Arkles, gravel, $40.50; H. Wills, gravel, $1.10; Refund Public School for use of hall, $5; Wilbur Rogers, work on road, $3.50; Nicholls Hospital, account, $39; W. A. Linton, rebate taxes, $10.

Council adjourned.

She Could Hardly Do Her Housework Nerves Were So Bad

Mrs. I. M. Parks, Consecon, Ont., writes:—"I had heart and nerve trouble, and became so short of breath I could hardly do my daily housework, and was so nervous I could not think of staying alone, as every little sound I heard felt like a shock to me.

I Saw

MILBURN'S HEART AND NERVE PILLS

recommended, so I tried a box, and after taking the second one I am now feeling like a different woman."

This preparation has been on the market for the past 32 years and has achieved a wonderful reputation for the relief of all heart and nerve troubles.

Put up only by The T. Milburn Co., Limited, Toronto, Ont.

APPEALS FOR VETERANS.

Winnipeg City Council Telegraphs To Premier.

WINNIPEG, Man., Jan. 11.—(Canadian Press.)—Charging that discontinuance of assistance to returned soldiers with 20 per cent. or less disability was "a crime against humanity and a breach of faith with the men," a telegram was despatched to Premier King and other members of Parliament Friday.

The telegram, which was drafted by members of the Winnipeg City Council, urged the Federal authorities to "fulfill an obligation" which was assumed when the men were placed in a disability category.

Due to the city policy of non-assistance, considerable hardship has been experienced by hundreds of men cut off the relief roll of the D.S.C.R.

Presbyterian Church

Rev. Wm. Allan, Minister

St. Paul's

SUNDAY SCHOOL at Three o'clock.

11 A.M.—THE OLDEST LESSON IN THE WORLD.
—7 P.M. SUBJECT—

THE JEW

"THE MOST INTERESTING ACTOR ON THE STAGE OF TIME."

Musical Director: M. B. Chenhall A.R.C.O. Soloist: Miss Greta DeBarr.

MID-WEEK SERVICE WEDNESDAY, at 8 p.m.

Monday, 6.30 p.m., Men of St. Paul's Banquet — Speaker, Mr. Arthur W. Roebuck, Barrister, Toronto. Subject: "The Democracy of Moses." Tickets, 50 cents. All men welcome.

LADIES' AID MEETING.

Mrs. Poulter Entertained Members at the Parsonage.

BETHANY, January 16.—Mrs. (Rev.) Poulter entertained the Ladies' Aid of the United Church at the Parsonage on Wednesday afternoon. Fourteen ladies were present, several joining. As it was also the regular meeting, some business was talked over. Mrs. W. H. Rowan and Mrs. Poulter sang a delightful duet, accompanied by Mrs. Thorndyke at the piano. A dainty lunch was served by the hostess which was enjoyed by all. The February meeting will be held at the home of Mrs. W. L. Rowan.

A deputation from the C.P.R. was in the village this week looking over the railroad situation, and estimating the cost of putting in a switch track to the C.N.R. grain sheds and cattle yards.

A very pleasant evening was spent on Wednesday evening in the Town Hall, when the Athletic Association held a second progressives euchre party. Miss Jean McKinnon at the piano and Mr. Charlie Reynolds on the banjo, helped entertain with their music which was greatly appreciated. Twenty-four tables were occupied; first prize winners were Miss Hazel Swanson and Mr. Alban Sisson, while consolation prizes were given to Miss Norma Staples and Mr. Walter Smith.

After the conclusion of the game, dancing was enjoyed for a time.

Encouraging meetings have been held in the United Church this week it being the Week of Prayer. The meetings have been in charge of the Pastor, Rev. A. Poulter. Interesting discussion were held each night.

Mr. W. A. Brown attended the District Meeting of the Orange Order, held at otus on Tuesday.

Messrs. S. Jemison and William Lee were business visitors to Millbrook on Tuesday.

Mr. and Mrs. H. Ward were visitors to Millbrook Tuesday.

Mr. and Mrs. J. Shea of Fleetwood were visitors to the village Wednesday.

Although the weather was stormy and disagreeable on Thursday afternoon, Mr. Allen Fern's auction sale of farm stock and implements was well attended. Mr. George Graham and son, Ted, of Port Perry, were the auctioneers in charge of the sale. Everything sold brought good prices. Mr. and Mrs. Fern intend moving to Pontypool in the near future. Mr. Weston Hutchinson has rented the farm and expects to move there this coming spring.

Mr. Mervyn Ram has returned to his home at Burketon after spending the past season threshing with Isaac Fallis.

Mr. and Mrs. Herb. Fallis were business visitors to Peterborough on Wednesday.

Isaac Fallis has secured Claude Porteous with his tractor to help him finish the clover threshing. The steam engine Mr. Fallis got for this job has not proved satisfactory.

Mr. Percy Steer is drawing logs to the mill these days. Mr. Steer intends building an addition to his home this coming summer.

Mr. Alban Sisson was a business visitor to Peterboro on Thursday.

MURRAY STREET BAPTIST CHURCH

REV. C. W. ROSE, D.D., Pastor

11 a.m.—Rev. J. E. TODD, B.D.

(Church and Sunday School Service)

7 p.m.—MUSICAL SERVICE.

This will be hearty service of appropriate music. The Men's Chorus and the Ladies' Chorus will sing. Two anthems by special request will be given. The congregational singing of old hymns will be appreciated.

MR. JOSEPH WEARING, Chairman

MR. FRANCIS SUTTON, Director of Music

PARK ST. BAPTIST CHURCH

REV. NORMAN R. McLEOD, B.A., Pastor.

11 a.m.—"Knights of Valor in Days of Crisis."

3 p.m.—Sunday School and Bible Classes

7 p.m.—"The Men Christ Makes."

An extended reference will be made at both services to the controversy centering around Prof. Marshall at McMaster University.

LAKEFIELD ALERTS WON FROM WARSAW

Was Good Game Despite One-sided Score of 11-2.

LAKEFIELD, Jan. 16. — The Lakefield Alerts and Warsaw met last night in the Lakefield Rink in a Lakefield District Hockey League game. The score was 11-2 for the Alerts. It was a good game although the score shows no indication of the closeness of the play. Warsaw never left off trying, and, in addition, were handicapped by the loss of their former goaltender, who has gone to Detroit.

The teams lined up as follows:

Alerts—Goal, F. Hill; defence, Kerr and S. Hill; centre, Ridpath; wings, R. Payne and R. Hill; subs. F. Wannamaker and W. Hamblin.

Warsaw—Goal, Aitkins; defence, Morgan and H. Darling; centre, R. Darling; wings, Bowen and Bell; subs., R. Payne and Selkirk.

Referee—Braden Blewett.

Goal-scorers were: Alerts — Ridpath 6, R. Hill 2, Kerr 2, S. Hill 1. Warsaw—Darling 2.

Penalties: Alerts—Hamblin 1. Warsaw—Morgan 1, Bell 2.

NORHAM NEWS

NORWOOD, Jan. 16.—Miss Ida Weir returned home to Madoc on Monday.

Mr. George Howson left the first of the week for Toronto. On Thursday his mother, Mrs. W. R. Howson, of Norwood, joined him and they will leave shortly for Kalamazoo, Mich., where the latter purposes spending the winter with her son, Dr. O. Howson.

Mrs. W. A. F. Campbell, who has been the guest of her mother, Mrs. J. B. Pearce, has returned to her home in Port Hope.

Miss O. Stephenson of Toronto is the guest of her sister, Mrs. B. W. Squire.

Mr. Porter of Peterboro was a recent guest of his son, Mr. N. C. Porter.

Mr. H. G. Buck left the first of the week for California to visit his daughters and to attend to some business.

Mrs. C. Copen spent a couple of days in Toronto during the week.

Mr. W. A. Smith of Esten, Sask., who has been visiting friends in the village, is spending a few days in Ottawa.

Messrs Harry and Gerald Baker and Jack Webb left on Thursday morning for Detroit, Mich.

Misses Cora and Jennie Clysdale returned to Toronto on Thursday.

Miss Berry of the Mothers' Allowance Board was in the district the first of the week, on official business.

The fortnightly euchre party of the I.O.O.F. was held on Friday evening last. Miss Bertha Dienel won th ladies' prize and Mr. Thos. Morrison the gentleman's.

JEWELLERS HOLD TRADE CONVENTION

Manufacturers Will Exhibit One of Most Comprehensive Displays Shown.

TORONTO, Ont., Jan. 14.—(Canadian Press).—Jewellers from all parts of Canada to the number of about 500, will gather in this city for three days, Feb. 9 to 11, for a country-wide convention sponsored by the Canadian Jewellers' Association. Questions of interest to the trade and methods of merchandising will be the chief subjects taken up by the meetings.

At the same time displays by jewelry manufacturers, already prepared, will form perhaps the most comprehensive exhibition of jewelry and allied lines ever gathered together in this country.

Following the business sessions and farewell luncheon on the closing day, Feb. 11 the delegates will devote a day or so to the inspection of local factories, which are already preparing for the advent of the jewellers.

STUDENTS PREPARE FUR TRADE THESES

Fourth Year Men in Commerce and Political Science in New Field.

TORONTO, Ont., Jan. 16.—(By Canadian Press).—Sixteen theses on the Canadian fur trade, written by 16 fourth year students in Commerce and Political Science at the University of Toronto, have been greatly in demand since they were completed in the last academic year. Fur trading firms are constantly requesting copies of them, requests coming from all parts of Canada; the United States, England and Russia.

The theses are the outcome of a remarkable step taken by the University's department of Political Science. The Liberal Arts section, discarding its long-honored tradition of segregation from world affairs, threw itself into intimate contact with trade and commerce when the department instituted a "research in Economic and Social Studies Relating to the Dominion of Canada." The theses are the first tangible product of the new undertaking.

ANGLICAN.

ST. JOHN'S CHURCH.

Rev. R. C. Blagrave, D.D., Vicar
2nd Sunday after Epiphany.
8.30 a.m., Holy Communion.
11 a.m., Morning Prayer.
3 p.m., Sunday school and Bible Classes.
The Vicar will preach at both services on the completion of five years in St. John's.
Frederick G. Mann, Organist and Choir Master.

ALL SAINTS' CHURCH.

Rev. J. Douglas Paterson, Rector.
11.00, Morning Prayer.
3 p.m., Sunday School.
7 p.m., Evening Prayer and Holy Communion.
The Rector will preach at both services.

ST. LUKE'S CHURCH.

Cor. Rogers and Robinson Streets.
Rev. Geo. J. Bousfield, B.A., Rector
Services at 8 a.m., 11 a.m., and 7 p.m.
Sunday School, 3 p.m.
Holy Baptism by appointment.

ASSESSOR WANTED

Applications will be received by the undersigned for the position of Assessor for the township of North Monaghan for the year 1926. The township will pay $225.00 salary. Position is open to residents of the township only, and only those properly qualified should apply. Applications must be in by Feb. 1st next.

BRUCE JOHNSTON, Clerk,
R. R. No. 5, Peterboro.
2d-16-23-3992

Suburban Area Expenditures

FOLLOWING IS THE REPORT OF EXPENDITURES BY THE SUBURBAN AREA ROAD COMMISSION FOR 1925:

MAINTENANCE

S-Area Expenditures, 1925— Rd. No.	Ditch'g	Grading	Snow	Culverts Labor	Culverts Material	Resurfacing Labor	Resurfacing Material	Fences	Brush Wds.	Dragging	Fuel	Total
1		$20 90	$14 00		$32 75	$59 40			$1 50	$15 00		$143 55
2		24 30							3 30	9 60		37 20
3		59 00	63 90			10 00				12 00		144 90
5		45 90	40 80			357 60	70 00	8 26		96 60		622 86
8B		83 40	28 87	60	30	221 10	60 00		1 20	117 00		512 47
14	30 00	7 60	60 00	10 20		375 60	67 25			100 80		651 45
17		210 00	138 60	10 20		971 45	63 50	99 00	6 00	353 40		1852 15
19		164 10		1 20		349 20			4 20	342 00		865 55
100		18 80				18 00						36 80
126		23 40	90 30	1 80		186 00			3 00	480 60	4 00	789 10

Road Construction—		
Rd. 17, Lakefield Road	$3934 52	
Rd. 8b, Norwood Road	2613 25	
Rd. 2, Sherbrooke Street, Monaghan	1096 35	
Rd. 1, Park Street, Monaghan	1115 80	
Rd. 14, Warsaw Road, Douro	532 80	$9272 92
Culvert Construction—		
No. 5 Road, Norwood	1387 30 and approaches.	
No. 4 Road, Norwood	909 37	
No. 6 Road, Norwood	1378 85 and approaches.	
No. 2 Road, Keene	1812 18 and approaches.	
No. 3, Park Street, City	561 96	
No. 7, Warsaw Road	543 60	
Various Steel Culverts and Fills	1415 02	8008 31
Machinery	310 80	
Tools	211 94	
Printing, &c.	218 46	
Interest and Govt. Tax on Loans (Bank)	950 19	
Salaries, Commissions and General	2295 02	3976 41
Total, 1925		$26933 50

ED. M. ELLIOTT, Treas. C. P.

THE UNITED CHURCH OF CANADA

Continuing the PRESBYTERIAN, METHODIST AND CONGREGATIONAL CHURCHES

ST. JAMES J. D. RICHARDSON, M.A., Minister. Cor. Romaine and George.

11 A.M.—"MESSAGES OF THE PROPHETS TO MEN OF TODAY."
3 Micah: "The Prophet of the Poor."
7 P.M.—"THE GREATEST SAYING OF THE OLD TESTAMENT."
Song Service
Excellent Music by the Choir
Inspiring Singing by the Congregation
THE FRIENDLY AND FAMILY CHURCH

TRINITY UNITED CHURCH

Rev. A. J. Langford, Pastor.
Services at 11 a.m. and 7 p.m.
MORNING SUBJECT: "THE DILIGENT SEARCHER AMPLY REWARDED"
EVENING SUBJECT: "THE MORAL LAW"
First in a series on the Ten Commandments
3 P.M.—SUNDAY SCHOOL
Miss Mabel Clarry, Organist and Choir Leader

MARK ST. Minister, R. T. Richards, B.A., B.D. Organist, V. H. L. Boorman

11 A.M.—Rev. John Bailey, Secretary of the Prohibition Union of Ontario.
7 P.M.—The Minister. Subject, "Who Was the Judge?"

KNOX Rev. M. C. MACKINNON, M.A., B.D. Mr. Charles Peaker, Mus. Bac.

11 a.m.—The Ministry of Appreciation.
2.45—Church School, De Luxe Serial.
7 p.m.—Reality In Religion And Life
Is your religion real to you?

ST. ANDREW'S

REV. J. W. GORDON, M.A., B.D., Minister.

Mr. Gordon will preach at both services.
11 A.M.—"THE CHURCH'S ATTITUDE TO PROHIBITION."
7 P.M.—"JACOB A PRINCE WITH GOD"
3 P.M.—SUNDAY SCHOOL CLASSES FOR ALL.
Mr. John Crane, Director of Music
Mrs. Dorothy Allan Park, Soloist
The public cordially invited.

GEORGE STREET CHURCH

Minister, REV. J. E. TODD, B.A.

11 a.m., Rev. F. J. OATEN, D.D.
7 p.m., THE PASTOR.
"THE HERO WORSHIPPER"

Soloists for tomorrow.
Miss Daisy Murray
Mrs. T. E. Curven
C. A. Thorpe

JOHN H. RENWICK
Organist and Choirmaster

A Cordial Welcome To All.

MR. HUGH KANE

WILL CONTINUE SERVICES ALL NEXT WEEK.
Sunday all day with meetings of special interest—Morning service, 11 o'clock; the Sunday School and Bible Classes at 3 o'clock.

GOSPEL IN SONG
Led by Mr. Kane, and his address at 7 o'clock.
Don't miss this—bring a friend!
GOSPEL HALL EVERY NIGHT

Bethany Tabernacle

George Street
Sunday School, 10.00 Morning Worship, 11.00
Subject: "NO COMPROMISE"
Evangelistic Service, 7.00
Subject: "DO WE HAVE HOPE IN CHRIST"

ST. GEORGE'S CHURCH.

(Rev. J. L. Hughes, Rector.)
Braidwood Avenue — South Peterborough.
2nd Sunday after Epiphany.
11 a.m., Litany and Eucharist.
3 p.m., Sunday school.
7 p.m., Evensong.

ROMAN CATHOLIC. ST. PETER'S CATHEDRAL

Low masses at 8 a.m. and 9.15 a.m.
High Mass, 10.30 a.m.
Vespers, 7.00 p.m.

MISCELLANEOUS. TRUTH MISSION.

REV. DAVID McKEE, PASTOR.
Sunday services at 9.45, 11 a.m., 7 p.m.
Morning subject, "Prevailing with God."
Miss Esther F. Wickes, of the Tract Depot, Toronto, will have charge of tre evening service.

ASSEMBLY HALL.

Christian gathered in the name of the Lord Jesus Christ, will D.V. hold meetings as follows:
Lord's Day: Breaking of Bread, 11 a.m.; Children's School, 3 p.m.; Gospel Meeting, 7 p.m.
Wednesday: Prayer Meeting, 8 p.m.
Everyone welcome to these meetings.
"Justified freely by His grace." — Romans 3:25.

STANDARD MISSION.

173A Simcoe Street.
(Over Brown's Hardware.)
Sunday morning:
10.30 a.m., Preaching.
3 .m. Sunday school.
7 p.m., Revival Service.
Wednesday evening, prayer meeting at 7.30 p.m. The public is cordially invited to these services.
Rev. F. R. Webster, Pastor
211 King Street

RENEW YOUR EXAMINER SUBSCRIPTION.

The Evening Examiner

PHONES—Editorial 1661. Business Office, 1660. Private Branch Exchange to all Departments.

The Examiner is a member of the Audit Bureau of Circulation.

The Daily Examiner, published every lawful evening, by The Peterborough Examiner, Limited. Office, 415 George street. $6.00 per year, delivered in city; out-of-town subscribers, by mail, $4.00 a year.

The Weekly Examiner, published every Thursday. Subscription price $1.50 a year.

J. S. REPRESENTATIVES

Special U. S. Representatives—W. H. Stockwell, 628 People's Gas Building, Chicago, Ill.

New York—Chas. P. Miller, 225 Fifth Avenue.

Advertising Rates on application.

E. B. GLOVER, Managing Director.

SATURDAY, JANUARY 16, 1926.

THE ONE WAY OUT

The Examiner, as a non-partizan newspaper, with readers who support one or other of the two old political parties, and some who support neither, feels that it would be derelict in its duty if it did not at this stage set forth its dissatisfaction with the present poltical situation and suggest the one way that offers any real hope of escape from the existing deadlock.

After a week of the most shameless bartering and bargaining on the part of the two old parties with open bribes offered on the floor of the House, and more potent bids whispered behind the scenes of the House of Commons has decided, by a majority of three votes, that the King Government was right in not resigning after the last election and justified in meeting Parliament.

What will come next?

More bidding for Progressive support, more scrapping of political principles and policies, more manoeuverrng on the part of one party to stay in power and on the part of the other to get into office.

The history of the Canadian Parliament has offered no spectacle more shocking to the people of this country, except to those blinded by partizanship, than the events of the past week.

A sorry exhibition it has been by both the old parties, with the new poltical organization, the Progressive Party equally condemned for the avidity with which it has been playing the role of auctioneer in this political bargain sale.

What hope is there of stable government for Canada out of the present mess?

Mr. King said in his memorable speech at Richmond Hill: "This is not a moment in our country's affairs at which to mark time. It is time to march forward."

It matters not a whit whether the ultimate premier turns out to be Mr. King or Mr. Meighen, whether the ultimate government shall be called Liberal or Conservative; in the name of common sense, how can Canada march forward when no matter what the government may be in name, it must be in reality, a government under the thumb of a little group of Progressives, with sectional policies and viewpoint, holding the sword of defeat over the heads of the administration in order to secure its Hudson Bay Railway and its doubtful scheme of rural credits?

Out of the present entanglement, no government can emerge that could carry on without the support of the Progressives.

In other words, if either Mr. King retains or Mr. Meighen secures power, the price to be paid is the handing over to a handful of members of the House the real authority of government.

Mr. King, in his manifesto delivered to the electors at Richmond Hill in announcing the last election, said:

> "Is it sufficient that as a government we should continue in office, drawing our indemnities as members and ministers and enjoying the other fruits of office, when great national questions press for solution with which for want of an adequate majority in Parliament we are unable to cope?"

If that was the condition in the last Parliament, what can be said of the present one?

Hon. Hugh Guthrie said in the House on the 12th inst.:

> "Let me say this in the presence of my leader (Rt. Hon. Arthur Meighen) and with his authority that if this motion carries, if this 'Government resigns, and if he is called upon to 'form a Government in this House, he will 'undertake the task. He will undertake to carry 'on that Government from session to session 'without dissolution and he will do so just as 'long as he receives Parliamentary support. 'Honorable members who form the Progressive 'Group in this House will realize this; Their 'position will be just as strong under the new 'administration as it is under the present one. 'They will occupy the same dominant position 'in the councils of this House as they do today, 'and if a new Government were formed and 'legislation satisfactory to them introduced and 'proceeded with, there is no reason why such a 'Government should not continue to the end 'of the parliamentary term'."

How can either one old party or the other, without a clear majority in the House and absolutely dependent upon a score of Progressive members hope to cope with national problems?

Nothing in the events of the past week, nothing in the speeches that have been delivered during the debate on Mr. Meighen's amendment suggests the slightest ground for hoping that a strong efficient government can be secured out of any juggling of the present alignment, temporary as such juggling must necessarily be.

Then what is the solution?

But one suggest itself, i.e., the dissolution of the present parliament as speedily as can be done after arrangements for the necessary supplies have been made.

Nobody wants a general election, it is expensive and disturbing in its effect on business.

But a general election offering even the faintest hope of a return to stable government is to be preferred to a continuation of bargain sale government, a reign of political barter and trading in which the interests of the Canadian people have to give way to the interests of the political parties.

The handing over of the real reins of government to the Progressives is too high a price to pay even for the political prosperity of either Mr. King and his followers or of Mr. Meighen and his party.

One week of this kind of politics has been enough for all but the most bitter of partizans.

Only a general election can clear the air, and The Examiner believes that the majority of people are prepared to endure the inconvenience of a campaign if it will give any assurance of ending the present intolerable situation.

THE KIWANIS ANNIVERSARY.

The Peterboro Kiwanis Club, like all branches of the organization, is next week celebrating the eleventh anniversary of the birth of Kiwanis, which now numbers 1,450 clubs in all parts of the world and has a total membership of 95,000.

The Kiwanis organization in its eleven years has done much wherever its influence has spread to help the less fortunate and to assist community movements and worth-while causes, and Peterboro has many reasons to congratulate itself upon the fact that the movement took root and has had a healthy growth in this city

The Peterboro club was born in 1921 and its record since that time has been one of splendid achievement. Among the many activities that have been carried on by local Kiwanians have been the construction of a dining-room and kitchen, children's swimming-pool and other improvements for the Health Association's camp at Jackson Park; providing financial assistance to the extent of $670 for the Boys' Farm at Bowmanville, helping the Salvation Army, the Boy Scouts' Association, junior sporting clubs; co-operating with the City Council, the Rotary Club and other local organizations, and extending a friendly hand to many other worth-while efforts.

Peterboro has been the better for the advent of Kiwanis in this city, and the Examiner, in expressing a hope that next week's anniversary will be an enjoyable and successful celebration, feels it is voicing the views of the whole community.

CO-OPERATION NEEDED.

In its resolution passed on Monday night calling upon spending bodies to closely scrutinize their expenditures with a view to making a tax reduction possible, the City Council was giving evidence of a real desire to cut down the civic expenditure.

The Examiner suggests that it will be good business if, not only the public bodies mentioned in the Council's resolution, but organizations who look to the city for financial assistance, will co-operate with the Aldermen in their laudable attempt to reduce the cost of civic government.

There are movements and organizations that require a certain amount of help from the civic coffers, but it is not always clear whether in presenting their request for assistance they endeavour to reach the minimum grant or whether they are in the habit of naming an amount larger than they really need.

If there is to be genuine economy exercised it will be necessary for all such organizations to consider what is the lowest sum upon which they can operate, rather than what is the largest amount they will be able to secure.

The estimates will be soon under way, and recipients of civic grants should lose no time in studying their budget in a sincere effort to retrench in their particular field.

Saving must be done all along the line if any worth-while saving is to be accomplished at all.

A SPECTACLE OF CHAOS.

Yet, someone asks, in a country so great, and whose interests are as diversified as are the interests of Canada, how is it possible to arrive at a national policy acceptable to all sections? says the Border Cities Star. Difficult it is, but it does seem that some way can be found through which a maximum of advantage and a minimum of disadvantage for all may be worked out. In the evolving of such a policy, however, there must be the greatest possible measure of good-will; the greatest possible spirit of sympathy and co-operation; and the greatest possible determination to succeed. The Border Cities Star believes that the country is in a receptive mood. It believes that every conscientious Canadian desires to attain the end mentioned. It believes, further, that Canadians, East and West, are prepared to go the limit in extending consideration to the problems of the other fellow and in meeting him more than half way all the time.

Ottawa, at the moment, presents a spectacle of chaos. Mr. Meighen has said there is no government. In a sense, he is right. In another way he is wrong. From any angle, however, the condition is about as unsatisfactory as it could be. No party has a majority, no one is really in power. And just as long as this condition continues, the national interest must suffer. The Progressives hold the key. Their votes will sustain or reject the administration headed by a man who is not even a member of the House. But even if they vote against the Government, the situation can be little improved. Without an election, Mr. Meighen, in office, would be in practically the same position as Mr. King. Members of Parliament, as a whole, do not want an early election. And it is equally to be doubted if the country at large wants an election. Nevertheless, another appeal to the people seems to be the only possible way out of our present difficulties.

EDITORIAL NOTES AND COMMENT.

Only one absentee from the House when Friday morning's decision was taken. Evidently the members followed the slogan, "Vote as you like, but vote."

Premier King is to seek a seat in Prince Albert, Sask., which is not exactly a choice spot for a winter campaign.

Miss Agnes MacPhail fooled most of the political sharps by voting for the Government, thus vindicating woman's right to change her mind.

Hon. Manning Doherty may not have a seat in Parliament, but he earned a lot of publicity at Ottawa last week nevertheless.

Lots of reporters would make poor lawyers, and the reverse statement would be no less true.—Guelph Mercury.

Mary Pickford said she could not help being born a Canadian. Canada could not help it, either.—Toronto Telegram.

The reputation of Abbe Gabriel, who predicted the coldest winter for Canada on record, is in jeopardy.—Hamilton Herald.

The origin of the peanut is said to be a mystery, but peanut politics is believed to have begun with the first politician.—Buffalo Post.

Dr. McPhail was one of the defeated in the Highgate election. The doctor evidently has something to learn from his namesake Agnes.—Chatham News.

Trouble with some self-made men is that they quit the job too early.—Shoe and Leather Reporter.

Wise and Otherwise.

SAFE AT LAST.

"I'm very sorry to hear your wife is so ill, Benjamin. Not dangerous I hope."

"Thanke'ee, Miss, but she be too weak now to be dangerous."—The Humorist (London).

OBVIOUS.

Lawyer—"And may I ask why you want a divorce?"

Fair Cient (astonished)—"Certainly, It's because I'm married."—American Legion Weekly.

A SADDER SORT.

Native—"Be ye tourists?"

Weary Motorist—"No; detourists."—Life.

PRECISELY.

"How would you classify a telephone girl? Is hers a business or a profession?"

"Neither. It's a calling!"—London Mail.

WILLING TO OBLIGE.

He was rushing through the station when a pretty woman stopped him.

"Would you please help the Working Girls' Home?"

"Certainly, but I haven't much time. Where are they?"

NOT A CHANCE.

Salesman: "I have no use for that merchant. He yawned three times while I was talking."

"He wasn't yawning," said his division sales manager. "He was merely trying to say something."

ABSOLUTE PROOF.

Ikey: "How's business Levy?"

Levy: "Great I sold Goldstone a $25,900 order and if you don't believe it I'll show you the cancellation."

"Jones had a terrible accident last night driving home from the club. Tried to turn a corner!"

"Didn't make it?"

"There wasn't any corner!"

A nature lover is a man who can work until 3 a.m., and rejoices when the birdies wake him at 5 a.m.

The first grave mistake some great men make is when they have their photographs made.

The puzzling thing is how many mosquitos are required to make a summer resort.

Nature is wonderful, but she makes few heads as hard as windshields.

To some people the great curiosity of life is just how other people can afford cars.

The husbands only chance is to urge her to bob it and count of her mulishness.

A THOUGHT.

THE IRREVOCABLE LAW.

Sitting not far from me at the moment is the most melancholy man I have seen for many a day. He has the ear-marks of good breeding and much intelligence, so you see he is just one of us, after all.

Not far from the man's feet is a small, stray bird twittering and shivering before a biting blast. The songless thing is picking up crumbs on the sidewalk.

Yellow, red and russet leaves are being brushed, by the breath of Winter, past the troubled man. Over the old, rusty iron fence are six scantily arrayed, gaunt, gloomy-looking trees. This makes a most striking picture with a stirring appeal for sympathy.

Over in the west, behind the man-made horizon is high buildings, the cold and cheerless-looking sun is hiding its autumn face.

And through this melancholy man's mind, I seem to see a caravan of Gypsy thoughts that wear the tattered trappings of a tramp—seem to see these slow-footed thoughts marching past his poverty.

There is a thick fold of newspapers under his shabby summer coat, and I can see crystal streaks on his furrowed face.

This man is intelligent and shows every evidence of good breeding, and so do you and the most of us.

My point is this: The man is a man and differs but a very little from you and me.

My second, and perhaps more serious, thought is this: Few of us can escape the punishment of poverty unless we work hard in our early days and spend less than we earn.

You may juggle these thoughts any way you like, but shuffle them as you may, there will always be this fact to face: The man who is not saving something each week is quite sure to find that some day there will be marching past his poverty many slow-footed regrets and in time he will be buried under the snow-slide of remorse.

Extravagance is encompassing more men with its defeat than all else. Intelligent men, as a rule, work enough, but the blithering asses who do not save something seldom escape the terrible torture of actual want.

The smug and satisfied young man will read this, smile, and say to himself: There is time enough to think of thrift or to listen to talks on savings. I'm going to have my fling and then settle down some day and do the old man stuff—save."

What foolish philosophy and how impracticable!

The man I have just pictured was born a gentleman, is very intelligent. He was a "smart guy," but tonight he is hungry, homeless, and apparently hopeless.

Pin this thought above your desk: The man who makes a well-beaten trail to a savings bank will escape the embittering pangs of poverty, but if he fails to save, he will shiver some day.

This is the incontestable truth—the irrevocable law of living. Get it and you have got much.—The Silent Partner.

CATTLE, GRAIN AND PRODUCE

Peterboro—Toronto—Montreal Winnipeg

TORONTO LIVESTOCK

TORONTO, Jan. 15—Receipts of cattle at the Union Stock Yards this week were not too heavy and only slightly over 6,500 head. The market opened weak on Monday due to the attitude of the export buyers who decided that the Old Country market condition compelled them to buy cheaper here. Recent export shipments have lost as much as $20 a bullock. The action of the exporters found a following from the packers' buyers and the trading was quite slow until sellers met the demand for lower prices.

Price concessions were from 25 cents on butchers to as much as 50 cents a cwt. on export steers. Rogers and Maybee bought over 500 for export this week with a top of $8.50 a cwt. on choice steers. The average steer would scarcely make $8 a cwt. Export heifers averaged 25 cents a cwt. down with none higher than $7.35 a cwt. Export bulls were scarcely changed with a price range of $5 to $5.25 a cwt. Heavy coarse steers had the worst market and are not taken willingly by any means. A larger supply of steers and heifers will be wanted next week, but the steers in all cases will have to be finished.

The cut in butchers' cattle was not held throughout the week, and on Wednesday prices were back again to last week's tops. Choice butchers sold from $7.25 to $7.50; good butchers $6.50 to $7 and medium $5.75 to $6.40 a cwt. Butchers' cows held remarkably steady with a supply less than the actual demand. Any good cows are marketable at $5 a cwt. and better. Only a few loads of northwest cattle arrived this week and only a part of these went as stockers at firm prices. Western cattle with a show of fat were bought from $5.25 a cwt. up for killing purposes.

A drop in the Buffalo calf market left calves here without as good support as for several weeks past and prices weakened about 50 cents a cwt. Fancy calves are quoted around 13 1-2 cents a pound, good calves 12 cents and mediums 9 to 11 cents.

Lambs eased following Monday and are off 50 cents a cwt. from the top. Good ewes and weathers are $14.50 a cwt. Choice sheep are steady at $7.50 to $8 a cwt.

Packers tried to cut hogs 25 cents a cwt. at the opening of the week, but a continued light supply turned the market and the price advanced 50 cents a cwt. to $13 a cwt. f.o.b. Sellers regard this market now as easily susceptible to the number of hogs that might come forward.

(Current Quotations.)

Choice export steers	$8.25	$8.50
Fair to good steers	7.50	8.00
Baby beeves	9.00	10.00
Choice handweight butchers' cattle	7.00	7.50
Good handy. butcher.s	6.50	7.00
Med. handy. butchers	5.75	6.25
Com. handy. butchers	5.00	5.50
Choice to good 950 to 1.050-lb. feeders	6.50	7.50
Fair to good light feeds	5.00	5.50
Choice butchers' cows	5.50	6.00
Fair to good cows	4.75	5.25
Common butchers' cows	3.50	4.50
Canners	2.25	3.25
Export bulls	5.25	5.75
Bologna bulls	3.50	4.00
Springers, choice	70.00	100.00
Springers	40.00	50.00
Lambs, choice	14.25	15.00
Heavy sheep and bucks	5.00	6.00
Sheep, choice	7.50	8.00
Calves, good	12.00	13.50
Do., medium	9.00	11.00
Do., common	7.00	8.00
Do., grassers	5.00	5.50
Hgs, f.o.b.	13.00	....
do., fed and watered	13.60	....
do., off cars	14.00	....

MONTREAL GRAIN AND PRODUCE

MONTREAL, Que., Jan. 15 (Canadian Press)—The export trade in wheat, oats and barley with the United Kingdom continued slow on the Montreal market today owing to the fact that the demand was indifferent. It was reported that continental buyers were in the market for some Manitoba spring wheat for January shipment which resulted in some business being done.

There was no change in the condition of the market for coarse grains; prices being steady but the demand was again somewhat limited and only a small trade was done.

The spring wheat flour trade was without any special feature to note, prices for all grades being steady with only a small volume of business passing in all directions.

The trade in winter wheat flour was dull, but as the offerings from Ontario millers were light and stocks on spot small the tone of the market was steady and prices were unchanged. The movement of white corn flour was small at $6.80 to $7 per barrel in jute bags, delivered to the trade.

Owing to the continued somewhat limited supplies of millfeed available on spot and the steady demand for broken lots in mixed car orders the undertone to the market remains firm and prices were maintained. A moderate amount of business was done in standard grades of rolled oats at $3.40 to $3.50 per bag of 90 lbs., delivered to the trade.

The demand for baled hay showed no improvement for domestic account and in consequence the market was quiet, but the undertone was steady and prices were unchanged.

Eggs Decline Again

The weak feeling that developed in the local egg situation on Thursday was again the chief feature of the trade today and prices for strictly fresh eggs were reduced 2c to 4c per dozen which was attributed to the continued liberal receipts and the fact that supplies on spot were in excess of the daily requirements on account of retailers holding up prices to such a high level and checking the consumption. The demand for small lots was steady and a fair amount of business was done.

The depression that prevailed in the market for storage eggs on Thursday was more pronounced in a wholsale jobbing way and prices scored a further decline of 2c per dozen with every indication of them going still lower in the near future owing to the fact that holders are becoming more anxious to liquidate. The receipts were 899 cases, as compared with 870 for the same day last week and 199 for the corresponding day a year ago.

The movement of potatoes continues small on account of the fact that the large operators in most cases are well suppied for the time being, but as receipts are light and there is no pressure on the market prices rule firm.

Dairy Products

The receipts of butter were 119 packages, as compared with 54 for the same day last week, and 107 for the corresponding day a year ago. There was no important change in the condition of the market, prices for Canadian grades being steady, but the volume of business was small owing to the fact that buyers in most cases are disposed to hold off and await deevlopments on account of the different reports circulated as to the quantity of New Zealand and Australian butter coming here.

The receipts of cheese were 373 boxes, as against 170 for the same day last week, and 32 for the corresponding day a year ago. The enquiry from foreign buyers for early makes of cheese showed some improvement and although the prices bid were far from being satisfactory to holders yet they were accepted in some cases and a little business was done. The trade on spot between houses was quiet and prices were nominally unchanged.

EGG PRICES

OTTAWA, Jan. 15 (Canadian Press)—The egg market continues weak with a very demoralized condition on storage markets. The impression generally held in the west that the present condition is due to an influx of American eggs is unfounded as it is the extremely heavy production throughout Canada which is causing the present price declines.

Toronto fresh market easy and unchanged. Storage market demoralized and practically impossible to quote because sales are being made at varying prices.

Montreal market is dull and shows a weaker tone with stocks accumulating. Trading is meagre with dealers just buying for immediate needs.

Prairie Province markets unchanged.

CHICAGO GRAIN

CHICAGO, Jan. 16 (Canadian Press) — Big clearances of wheat from Australia did a good deal today to depress wheat values. Besides, the official estimate of the Australian wheat crop was enlarged 15,000,000 bushels. Wheat prices closed unsettled, 3-8c to 1 1-4 cents net lower, May $1.75 1-2 to $1.75 3-8 new, and July $1.52 to $1.52 1-8, with corn 1 3-8 to 1 3-4 cents off, oats 3-8c to 1-2c down, and provisions varying from 62c decline to a rise of 30 cents.

Nearly 5,000,000 bushels of wheat shipments from Australia within a week were announced, and the new official estimate of yield in Australia was given at 115,000,000 bushels, suggesting 65,000,000 or 70,000,000 bushels surplus. Meanwhile, the market here had been bearishly influenced also by an early decline in prices at Buenos Aires and by word of relatively cheap offerings of Argentin wheat to Europe, as well as by insistent estimates that the Argentine wheat to Europe, as well as 000,000 bushels compared with 113,000,000 bushes exported last season.

STERLING RATES

MONTREAL, Que., Jan. 15 (Canadian Press) — Stering exchange rates were quoted here today as follows:

Sterling demand—$4.86 1-2.

Sterling cables—$4.87.

SUCCEEDS BEATTY.

Admiral Sir Robert Keyes, who conceived the Zeebrugge raid during the war, is slated to succeed Earl Beatty as first sea lord of the admiralty, according to persistent rumors in British naval circles.

HARD TIME CARNIVAL VERY SUCCESSFUL

Many Enjoyed Jolly Evening's Entertainment at Havelock Rink.

HAVELOCK, Jan. 16.—The Hard Times Carnival held at the rink on Wednesday, January 13th, was well attended an provided a pleasant and very jolly evening's entertainment. The judges who were Rev. J. Lennox, S. S. Joyce of town, A. J. Stevenson of Toronto, and A. Joyce of Ottawa, awarded the prizes for the most origina costumes as follows:

Ladies' first—Miss Bessie Roberts.

Ladies' second—Mrs. Geo. Pacey.

Gents' first—Harold Jackson.

Gents' second—Keith Spencer.

Mr. F. Jackson, manager of the rink announced that he intends to hold a fancy dress carnival in the near future.

Ladies' Aid Meeting.

The regular meeting of the Ladies' Aid of Knox Presbyterian Church was held on Wednesday afternoon in the school room when a very encouraging financial report of the work for the past year was read by the secretary, Mrs. W. Hitchins.

The following oficers were elected for 1926:

President— Mrs. (Dr.) A. S. Thompson.

Vice-President—Mrs. Yuill.

Treasurer—Mrs. L. Cuthbertson.

Secretary—Mrs. W Hitchins.

Always keep a tin of Old Dutch handy. In every Home, for every cleaning job, Old Dutch does better work for less money and ensures *healthful cleanliness.* Contains no hard grit, lye or acids. Won't scratch.

MADE IN CANADA

HUGE ELECTRICAL DEVELOPMENT AND DISTRIBUTION SCHEME FOR BRITAIN PROPOSED BY PREMIER

Government To Create Special Control Board to Manage System.

LIGHT AND POWER.

Co-ordinate Municipal and Private Systems—Supply To Be Increased.

BIRMINGHAM, England, Jan. 16 (Canadian Press).—In order to provide the country with cheaper and more abundant electrical energy for light and power, it is the intention of the Government to foster a great electrical scheme which will utilize the existing sources of supply but greatly enlarge them through co-ordination and standardization under a single control board.

Premier Baldwin outlined the plan in a speech at a political meeting here Friday. He pointed out that the British consumption of electrical energy was about 200 units per capita as against 900 in Canada and 600 in the United States. The great need, he said, was to reduce costs and facilitate the formation of new authorities to undertake the supply in areas not yet covered. To this end the Government proposed to create a special control board, along the lines of the Mersey dock board or the port of London authority. This board would be managed by practical men with powers covering the whole country, for the purpose of establishing inter-connecting lines and co-ordinating stations in large areas.

The board would raise its own capital and work on ordinary commercial lines. After interest and sinking fund have been earned, the surplus would be applied to the reduction of the charges.

No Subsidy Required.

Premier Baldwin believed that no Government subsidy would be required, but that a Government guarantee might be necessary. The board would construct the necessary connecting lines and provide supplies to existing stations, which at present could not be operated under a cheaper rate. The board would have powers to compel all the interests concerned to fall into line.

The necessity of providing electrical energy in greater quantities and at a cheaper rate has been the pre-occupation of every Government and party since the war. The existing energy is provided in part by the municipalities and partly by private enterprise, which has resulted in the employment of differing systems and voltages and widely divergent prices for current.

SAYS HUSBAND WANTED DEATH

Pastor's Wife Said He Suffered From Chronic Indigestion.

MARRIED A WEEK.

EAST LIVERPOOL, Ohio, Jan. 16.—Mrs. Laura Christy pleaded Friday that she poisoned the Rev. William Christy, her 56-year-old husband of one week, because he asked her to do it.

"William is to blame," she told officers, explaining her signed confession that poison she gave Christy was responsible for his death.

"He suffered from chronic indigestion. He was stricken Wednesday morning and asked me to give him poison.

Christy died Wednesday night. Officers began an investigation which led to the arrest of Mrs. Christy on a charge of murder. She is held in the county jail here.

County Prosecutor R. M. Brookes, who told of her alleged confession, said he refused to believe the woman's explanation.

Rev. Mr. Christy was connected with the United Christian Missionary Workers of East Akron, Ohio. Mrs. Christy admitted that her marriage to him a week ago was her fourth marriage.

Mrs. Christy is 43 and her husband was 56. She first met him about two weeks ago.

BABY'S COLDS

Children's delicate digestions are easily disturbed by too much "dosing." Still, the little ones' cold troubles cannot be neglected.

At the very first sign of croup, sore throat, or any other cold trouble, apply Vicks VapoRub over the throat and chest. There is nothing to swallow—you just rub it on. Colds go over night, croup is usually relieved in 15 minutes.

VICKS VAPORUB

OVER 21 MILLION JARS USED YEARLY

CANNOT ATTEND SWISS MEETING

Soviet Says Arms Conference Must Be Held In Another Land.

WILL ACCEPT THEN.

MOSCOW, Jan. 15 (Canadian Press)—In it reply to the invitation of the League of Nations to participate in the work of a preparatory commission for the League's disarmament conference, the Russian Government will say that it can accept only if the meting is held outside Swiss territory.

RED ROSE TEA "is good tea"

People who want the very best use Red Rose Orange Pekoe Tea

GOVERNMENT ASKED TO REFUSE ITS HELP

Marine Association Wants Nothing Done on Waterway While Diversion Continues.

DETROIT, Jan. 15 (Canadian Press)—The Dominion Marine Association of Canada has asked the Canadian Government to have nothing to do with any big development plans for the St. Lawrence River until the diversion over the watershed at Chicago is stopped. So declared Francis King of Kingston, Ont., President of the Marine Association before the convention of the Great Lakes Harbor Association here today.

EIGHT BODIES FOUND.

Still 36 Unaccounted For in West Virginia Mine.

FAIRMONT, W. Va., Jan. 15—(Canadian Press) — The bodies of eight miners, including a father and his son, have been located in No. 8 mine of Jamieson Coal and Coke Co. at Farmington near here. There are still 36 men unaccounted for in the mine.

Read the Advertisements
WISE SHOPPERS DO IT

LIBERAL MEMBER.

Major C. G. Power, Liberal M.P. for Quebec south, who participated in the debate on the Conservative motion of vote confidence in parliament this week.

SANTAL MIDY CAPSULES — Easy to Take—Quick to Relieve CATARRH of the BLADDER — Safe, Successful — Each Capsule bears name MIDY — Beware of counterfeits

MORE DELEGATES AT WINTER SCHOOL

Inspiring and Helpful Study Periods Are Being Held.

COBOURG, Jan. 16 (Special)—The number of delegates attending Bay of Quinte Winter School has been largely supplemented, and each day is filled with interesting events. From the opening meeting at 9 a.m. when Rev. R. T. Richards, Peterborough, conducts the worship period, to the last session at night there is not a dull moment. It is Mr. Richard's duty each morning to conduct these helpful devotional services and give the delegates an inspirational message to begin the day and he is doing his work well.

This is followed by the Bible study group, the delegates being arranged in three classes. The general lheme is "Jesus' Way of Life," and the work is being most efficiently taken by Rev. J. S. I. Wilson of Brighton, a former pastor here. Rev. F. Harston, Woodville, past president of the school, and Rev. R. T. Richards. They are splendid leaders and the group is receiving information, inspiration and benefit.

The school has present as song leader and director Rev. Roy Rickard, Northport, but these are not all of Mr. Rickard's duties. Fitted for another task by a course in Boston University where he received the degree of Master of Religious Education, the school meets as a class each morning for forty minutes to take up this great theme, under Mr. Rickard's direction, and it is able guidance too, practical and to the point.

Another interesting period concludes the forenoon's work each day and this is the Mission study class, led by Rev. F. W. Anderson, associate pastor of Port Hope United Church. "Marks of a World Christian," was the theme on Tuesday afternoon and Mr. Anderson brought much careful thought and virile enthusiasm into his teaching.

The delegates are being hospitably entertained in the many Cobourg homes cordially opened to them.

In the Afternoons

The Devotional service on Tuesday was taken by Rev. Dr. Brown pastor of the convention church, where a strong message inciting to more zealous and virile service was a help to all.

The school was fortunate in having present that day also Rev. A. Lloyd Smith, Toronto, who touched upon the possibilities of an encouraging present and a great future, as he dealt so ably with his theme, "The United Church of Canada at Work." It was a master mind dealing with a great subject, and Mr. Smith thrilled and inspired all.

Rev. Harold Neall has an important task that he is well able to carry out, as he takes the Teacher Training Work. In his exemplification the delegates are brought face to face with the Master Teacher as he taught his disciples by Galilean Lake or on Judean plain.

Rev. E. Harston is the able leader of the C.S.E.T. work, is the right man in the right place, and Miss Bonna Mills has come all the way from Nova Scotia to the school to take up the C.G.I.T. work.

On Tuesday evening the Winter School delegates were very pleasantly entertained by the local Young People's League. Wednesday night Plainville League put on their popular play.

The sessions will continue until Sunday and including that day.

To Sleep To-night Use RAZ-MAH To-day for ASTHMA

Head and Bronchial Colds. No smokes, no sprays, no snuff. Just swallow a few Raz-Mah capsules. No slightest trace of narcotics or other dangerous or habit-forming drugs. Especially effective in reduced dosage for children's asthma. R36

ASTHMA COMFORT RAZ-MAH

SPECIAL — Send 5c for information, booklet and generous trial of RAZ-MAH to Templetons Ltd., Toronto 1, Ont.

GUARANTEED RELIEF — Raz-Mah *quickly* stops gasping, coughing and choking—ends the headaches and pains in the eyes—makes breathing easy—relieves mucus gatherings in Bronchial tubes—gives long nights of restful sleep. Every druggist sells Raz-Mah on a money-back guarantee of relief from one $1.00 box.

U.C.C. OLD BOYS IN VICTORIA, B.C.

Branch of Association Will Be Formed—N. D. Shaw Oldest Resident Graduate.

VICTORIA, B.C., Jan. 14.—(Canadian Press).—A branch of the Old Boy's Association of Upper Canada College, Toronto, will be formed in Victoria in the near future as the result of a visit of C. A. Munro Grier, general secretary of the association recently.

At least twenty graduates of the famous school have been located in Victoria and it is now hoped that additional names will be secured.

N. D. Shaw has the distinction of being the oldest graduate of Upper Canada College residing in this city, he having joined the class of 1871. F. Napier Denison, in charge of the Gonzales Heights Observatory, entered the college in 1878.

TRUCK DRIVER IS RESPONSIBLE

Coroner's Jury Finds Sidney Thomas Caused Boy's Death.

MANSLAUGHTER.

TORONTO, Jan. 16 (Canadian Press)—According to the opinion of a jury presided over yesterday afternoon by Dr. George W. Graham, chief coroner, Sydney Thomas was responsible for the death of fourteen year old William Merchant on January 7th. Young Merchant's body was found against a hydro pole on King street and Thomas is the 18 year old youth who was later placed under arrest and who is held on a charge of manslaughter.

Thomas was in charge of the truck which is said to have run the boy down.

Real Beer made at home

Real beer with the true hop flavor, equal in strenght and aroma to the best ever brewed, can be made easily at home with

RITE-GOOD

Package to make 15 bottles. $1.00
Package to make 30 bottles $1.75

From your grocer, or write to

E. B. Nettelfield & Co.
Ontario Representatives
35 Colborne St. - - - Toronto
or
St. Lawrence Preserving Co. Reg'd
Quebec, P. Q. 29

RUSSIA OBJECTS TO CONFERENCE ON ARMAMENTS IN SWITZERLAND BECAUSE ENVOY WAS SHOT THERE

Likely To Suggest That Meetings Be Held in Some Other Country.

SOVIET INVITED.

Preliminary Discussions Set For Feb. 15 May Be Postponed.

GENEVA, Jan. 16. — (Canadian Press). — "Preposterous" was the word used by League of Nations officials last night when they were informed that Russia would hint that the proposed preliminary disarmament conference be not convoked on Swiss soil as the European powers knew that Russia could not with propriety accept an invitation to send delegates because of the Vorovsky affair.

The officials emphasized that all the assemblies and league conferences were regularly held at Geneva and that a League meeting elsewhere would form an exception, as was known by Moscow. Some sympathy was manifested with the Russion attitude over the assassination of the Soviet emissary, Vorovsky, in Switzerland, but it was also felt that the Soviet Government was overpressing the question.

League Seeks Results.

The prevailing opinion is that the League will not yield to Russia, although officials of the organization were careful to modify this with the statement that what the League really seeks is success, and that the conference, if necessary, might be convoked elsewhere to attain this.

Russia's reported conditional acceptance of the League invitation to send representatives to the meeting to arrange for the proposed disarmament conference has increased the belief that the meeting of the commission, called for February 15, may be postponed to permit an opportunity for reconciliation between Russia and Switzerland. The fact that Germany will not be a member of the League by that time, and the feeling of many that the attitude of the United States toward the conference needs clarification are emphasized as additional reasons for postponement so as to ensure the success of the pourparlers.

TWO MINISTERS DESERT LUTHER

Chancellor May Assume Defense Portfolio—Gessler Weary of Heckling.

BY RADICALS.

BERLIN, Jan. 16 — (Canadian Press)—Dr. Luther has been held up in his negotiations to complete a new Cabinet by the decision of Dr. Otto Gessler to relinquish the post of Minister of Defence, which he has held under seven Chancellors.

Count Kanitz, Food Controller and Minister of Agriculture in the Luther Cabinet which recently resigned, has also requested that he be relieved of the post and of further service in the new cabinet. The count, who was a non-partisan Minister, informed Dr. Luther that the job was too great a strain politically and physically.

Deserted by his own party and weary with incessant radical hecklings, Dr. Gessler yesterday notified the Chancellor that he had made up his mind unalterably not to join the new Cabinet. Even the persuasion of President Von Hindenburg failed to move him.

Dr. Gessler held office continuously since 1920 as a non-partisan Minister. His continuance in office was desired not only by the President, but by the political leaders who were anxious that his long service as civilian Minister of Defence should be conserved for the benefit of the new Government.

There is a movement on foot, now that he has withdrawn, in favor of linking up the Defence portfolio with the office of the Chancellor, in the person of Dr. Luther. The Chancellor is not attached to any party; therefore, he is considered acceptable to the Reichstag factions generally, the desire being to keep the Defence Ministry outside the range of party politics.

ELECTED CHANCELLOR.

F. E. Meredith, K.C., of Quebec, has been elected Chancellor of the University of Lennoxville.

SUFFRAGE VICTORY IN NEWFOUNDLAND

Women Vested in Right to Ballot—Not on Equal Terms With Men.

TORONTO, Ont. Jan. 16.—(Canadian Press).—When the International Women's Suffrage Alliance meets in Paris this year it will have several important matters to discuss, notable among these being the question of the appointment of women to the Legislative Council of New South Wales, Australia.

The Legislative Council of New South Wales on Nov. 5 last, rejected the second reading of a bill which had been introduced in the Legislative Assembly by the Labor Government, of which Hon. J. T. Lang is the head, providing for the appointment of women to the Legislative Council. On December 21 the Legislative Assembly appointed 25 additional members to the Legislative Council—against the protest of the Governor of the State, Sir Dudley De Chair—and on December 27 the Assembly passed the bill providing for the appointment of women to the Legislative Council.

Since the last Suffrage Congress, in Rome 1923, there has been an important victory in Newfoundland, according to Mrs. Corbett Ashby's statement in her call to the thirty-six national auxiliaries. In Newfoundland the long struggle for women has been crowned with success, a suffrage measure having been passed giving women the right to vote, though not absolutely on the same terms as men. In India also, three more Provinces have enfranchised their women—the United Provinces, Assam, and Bengal—as have also the native States of Cochin and Mysore. Elsewhere a great step forward toward the emancipation of women has been accomplished by the grant of the municipal vote, already in sight in Italy and Greece, and actually in operation in Spain. In France a suffrage bill is under discussion, and Mrs. Corbett Ashby states there is good hope that the women of France will also have a victory to celebrate.

Gentle Art Of Catching Skunk By Tail Was Found

REGINA, Sask. January 16. Canadian Press — "How to catch a skunk by the tail," and other trapping "secrets," were the stock in trade for William Wroblewsky, formerly a farmer Gretna, Man. Advertising in various papers he offered to sell his secrets for 25 cents. He received 800 letters, most of them containing letters, but the post office authorities became suspicious.

Friday Wroblewsy was convicted in the court here of obtaining money under false pretences. He was fined $25 and costs.

Although only 28 years old, Wroblewsky, in his advertisements, boasted of 30 years' experience in "skunk catching."

Hemorrhoids

Or piles are quickly relieved by Dr. Chase's Ointment.

It is a serious matter to have piles and one person in four has them at one time or another. The annoyance and distress is great. It is difficult to obtain lasting relief. So much so that your physician may tell you that a surgical operation is necessary. That is unless he is familiar with Dr. Chase's Ointment for many doctors recommend this treatment to their patients.

For nearly half a century Dr. Chase's Ointment has been the never failing relief for itching, bleeding and protruding piles. It is now very generally known by the medical profession, and the public generally, as the standard treatment for this torturing ailment.

Ask your friends about Dr. Chase's Ointment for "users are boosters" in this case. Relief comes quickly and you can obtain the ointment at any drug store.

PREACHER TEACHES FLOCK CHARLESTON

Believes in Fostering the Desires of Youth.

WASHINGTON, Jan. 16. — He taught his congregation to Charleston, and last night he staged a musical comedy of his own making, and the Church of Our Saviour "dotes" on him.

When Rev. Edmund H. Stevens came here from Minnesota he found his parish virtually youthless. The church is on the outskirts of Washington, and the younger set "went into town" at night to attend dances.

To remedy this, Rev. Stevens began a movement for more dances. He attended every dance and was the life of the party. He planned a parish house where the youngsters could dance every night if they wished.

Then the Charleston came along. The elders were shocked. But not the Rev. Stevens.

He learned it himself and he instructed the elders in the mysteries of weaving knees and careless feet.

The musical comedy was named The Fountain of Youth, and had to do with modern themes. The lines were topical and liberal. Some of the wheezes were directed against the dry laws and a chorus of 40 boys and girls scored a hit with one Charleston number.

"I can't see where our youth is going to perdition because they want to enjoy themselves," said Rev. Stevens. "By showing them I like the things they like, I am gaining their confidence, and, what is more important, they are coming into the church."

IT PAYS TO ADVERTISE

CHRYSLER "58"

Electrifying New Prices

Reductions from $85 to $180

Touring Car - - -	$1360
Roadster - - - -	$1400
Club Coupe - - -	$1435
Coach - - - - -	$1495
Sedan - - - - -	$1585

Effective January 9, 1926. All prices delivered in Peterboro with all taxes paid; fully equipped, spare tire, bumpers, and tire cover.

Thanks to the swiftly climbing sales and steadily swelling production volume of Chrysler "58", new and greatly lowered prices are made possible which render the "58" more unmistakably than ever the value supreme in its class.

Chrysler "58" sped far away from all possible competition months ago in its own low-priced field, outselling everywhere when it provided such striking performance features as 58 miles an hour, 30 miles to the gallon of gasoline, and a pick-up of 5 to 25 miles in 8 seconds.

Precisely the same quality—precisely the same performance—precisely the same fine appearance—precisely the same beautiful body and chassis at these new prices deal a body-blow to anything even remotely seeking comparison with the "58" which will instantly be recognized with a thrill of delight, by every student of motor car values.

GILLESPIE GARAGE

Phone 950 378 Aylmer Street

The Helping Hand

Always keep a tin of Old Dutch handy. In every Home, for every cleaning job, Old Dutch does better work for less money and ensures *healthful cleanliness.* Contains no hard grit, lye or acids. Won't scratch.

MADE IN CANADA

HUGE ELECTRICAL DEVELOPMENT AND DISTRIBUTION SCHEME FOR BRITAIN PROPOSED BY PREMIER

Government To Create Special Control Board to Manage System.

LIGHT AND POWER.

Co-ordinate Municipal and Private Systems—Supply To Be Increased.

BIRMINGHAM, England, Jan. 16 (Canadian Press).—In order to provide the country with cheaper and more abundant electrical energy for light and power, it is the intention of the Government to foster a great electrical scheme which will utilize the existing sources of supply but greatly enlarge them through co-ordination and standardization under a single control board.

Premier Baldwin outlined the plan in a speech at a political meeting here Friday. He pointed out that the British consumption of electrical energy was about 200 units per capita as against 900 in Canada and 600 in the United States. The great need, he said, was to reduce costs and facilitate the formation of new authorities to undertake the supply in areas not yet covered. To this end the Government proposed to create a special control board, along the lines of the Mersey dock board or the port of London authority. This board would be managed by practical men with powers covering the whole country, for the purpose of establishing inter-connecting lines and co-ordinating stations in large areas.

The board would raise its own capital and work on ordinary commercial lines. After interest and sinking fund have been earned, the surplus would be applied to the reduction of the charges.

No Subsidy Required.

Premier Baldwin believed that no Government subsidy would be required, but that a Government guarantee might be necessary. The board would construct the necessary connecting lines and provide supplies to existing stations, which at present could not be operated under a cheaper rate. The board would have powers to compel all the interests concerned to fall into line.

The necessity of providing electrical energy in greater quantities and at a cheaper rate has been the pre-occupation of every Government and party since the war. The existing energy is provided in part by the municipalities and partly by private enterprise, which has resulted in the employment of differing systems and voltages and widely divergent prices for current.

SAYS HUSBAND WANTED DEATH

Pastor's Wife Said He Suffered From Chronic Indigestion.

MARRIED A WEEK.

EAST LIVERPOOL, Ohio, Jan. 16.—Mrs. Laura Christy pleaded Friday that she poisoned the Rev. William Christy, her 56-year-old husband of one week, because he asked her to do it.

"William is to blame," she told officers, explaining her signed confession that poison she gave Christy was responsible for his death.

"He suffered from chronic indigestion. He was stricken Wednesday morning and asked me to give him poison.

Christy died Wednesday night. Officers began an investigation which led to the arrest of Mrs. Christy on a charge of murder. She is held in the county jail here.

County Prosecutor R. M. Brookes, who told of her alleged confession, said he refused to believe the woman's explanation.

Rev. Mr. Christy was connected with the United Christian Missionary Workers of East Akron, Ohio. Mrs. Christy admitted that her marriage to him a week ago was her fourth marriage.

Mrs. Christy is 43 and her husband was 56. She first met him about two weeks ago.

BABY'S COLDS

Children's delicate digestions are easily disturbed by too much "dosing." Still, the little ones' cold troubles cannot be neglected.

At the very first sign of croup, sore throat, or any other cold trouble, apply Vicks VapoRub over the throat and chest. There is nothing to swallow—you just rub it on. Colds go over night, croup is usually relieved in 15 minutes.

VICKS VAPORUB

OVER 21 MILLION JARS USED YEARLY

CANNOT ATTEND SWISS MEETING

Soviet Says Arms Conference Must Be Held In Another Land.

WILL ACCEPT THEN.

MOSCOW, Jan. 15 (Canadian Press)—In it reply to the invitation of the League of Nations to participate in the work of a preparatory commission for the League's disarmament conference, the Russian Government will say that it can accept only if the meting is held outside Swiss territory.

RED ROSE TEA "is good tea"

People who want the very best use Red Rose Orange Pekoe Tea

GOVERNMENT ASKED TO REFUSE ITS HELP

Marine Association Wants Nothing Done on Waterway While Diversion Continues.

DETROIT, Jan. 15 (Canadian Press)—The Dominion Marine Association of Canada has asked the Canadian Government to have nothing to do with any big development plans for the St. Lawrence River until the diversion over the watershed at Chicago is stopped. So declared Francis King of Kingston, Ont., President of the Marine Association before the convention of the Great Lakes Harbor Association here today.

EIGHT BODIES FOUND.

Still 36 Unaccounted For in West Virginia Mine.

FAIRMONT, W. Va., Jan. 15—(Canadian Press) — The bodies of eight miners, including a father and his son, have been located in No. 8 mine of Jamieson Coal and Coke Co. at Farmington near here. There are still 36 men unaccounted for in the mine.

Read the Advertisements
WISE SHOPPERS DO IT

LIBERAL MEMBER.

Major C. G. Power, Liberal M.P. for Quebec south, who participated in the debate on the Conservative motion of vote confidence in parliament this week.

SANTAL MIDY CAPSULES — Easy to Take—Quick to Relieve CATARRH of the BLADDER Safe, Successful Each Capsule bears name MIDY Beware of counterfeits

MORE DELEGATES AT WINTER SCHOOL

Inspiring and Helpful Study Periods Are Being Held.

COBOURG, Jan. 16 (Special)—The number of delegates attending Bay of Quinte Winter School has been largely supplemented, and each day is filled with interesting events. From the opening meeting at 9 a.m. when Rev. R. T. Richards, Peterborough, conducts the worship period, to the last session at night there is not a dull moment. It is Mr. Richard's duty each morning to conduct these helpful devotional services and give the delegates an inspirational message to begin the day and he is doing his work well.

This is followed by the Bible study group, the delegates being arranged in three classes. The general theme is "Jesus' Way of Life," and the work is being most efficiently taken by Rev. J. S. I. Wilson of Brighton, a former pastor here. Rev. F. Harston, Woodville, past president of the school, and Rev. R. T. Richards. They are splendid leaders and the group is receiving information, inspiration and benefit.

The school has present as song leader and director Rev. Roy Rickard, Northport, but these are not all of Mr. Rickard's duties. Fitted for another task by a course in Boston University where he received the degree of Master of Religious Education, the school meets as a class each morning for forty minutes to take up this great theme, under Mr. Rickard's direction, and it is able guidance too, practical and to the point.

Another interesting period concludes the forenoon's work each day and this is the Mission study class, led by Rev. F. W. Anderson, associate pastor of Port Hope United Church. "Marks of a World Christian," was the theme on Tuesday afternoon and Mr. Anderson brought much careful thought and virile enthusiasm into his teaching.

The delegates are being hospitably entertained in the many Cobourg homes cordially opened to them.

In the Afternoons

The Devotional service on Tuesday was taken by Rev. Dr. Brown pastor of the convention church, where a strong message inciting to more zealous and virile service was a help to all.

The school was fortunate in having present that day also Rev. A. Lloyd Smith, Toronto, who touched upon the possibilities of an encouraging present and a great future, as he dealt so ably with his theme, "The United Church of Canada at Work." It was a master mind dealing with a great subject, and Mr. Smith thrilled and inspired all.

Rev. Harold Neall has an important task that he is well able to carry out, as he takes the Teacher Training Work. In his exemplification the delegates are brought face to face with the Master Teacher as he taught his disciples by Galilean Lake or on Judean plain.

Rev. E. Harston is the able leader of the C.S.E.T. work, is the right man in the right place, and Miss Bonna Mills has come all the way from Nova Scotia to the school to take up the C.G.I.T. work.

On Tuesday evening the Winter School delegates were very pleasantly entertained by the local Young People's League. Wednesday night Plainville League put on their popular play.

The sessions will continue until Sunday and including that day.

To Sleep To-night Use RAZ-MAH To-day for ASTHMA

Head and Bronchial Colds. No smokes, no sprays, no snuff. Just swallow a few Raz-Mah capsules. No slightest trace of narcotics or other dangerous or habit-forming drugs. Especially effective in reduced dosage for children's asthma. R36

ASTHMA COMFORT RAZ-MAH

SPECIAL. Send 5c for information, booklet and generous trial of RAZ-MAH to Templetons Ltd., Toronto 2, Ont.

GUARANTEED RELIEF. Raz-Mah *quickly* stops gasping, coughing and choking—ends the headaches and pains in the eyes—makes breathing easy—relieves mucus gatherings in Bronchial tubes—gives long nights of restful sleep. Every druggist sells Raz-Mah on a money-back guarantee of relief from one $1.00 box.

U.C.C. OLD BOYS IN VICTORIA, B.C.

Branch of Association Will Be Formed—N. D. Shaw Oldest Resident Graduate.

VICTORIA, B.C., Jan. 14.—(Canadian Press).—A branch of the Old Boy's Association of Upper Canada College, Toronto, will be formed in Victoria in the near future as the result of a visit of C. A. Munro Grier, general secretary of the association recently.

At least twenty graduates of the famous school have been located in Victoria and it is now hoped that additional names will be secured.

N. D. Shaw has the distinction of being the oldest graduate of Upper Canada College residing in this city, he having joined the class of 1871. F. Napier Denison, in charge of the Gonzales Heights Observatory, entered the college in 1878.

TRUCK DRIVER IS RESPONSIBLE

Coroner's Jury Finds Sidney Thomas Caused Boy's Death.

MANSLAUGHTER.

TORONTO, Jan. 16 (Canadian Press)—According to the opinion of a jury presided over yesterday afternoon by Dr. George W. Graham, chief coroner, Sydney Thomas was responsible for the death of fourteen year old William Merchant on January 7th. Young Merchant's body was found against a hydro pole on King street and Thomas is the 18 year old youth who was later placed under arrest and who is held on a charge of manslaughter.

Thomas was in charge of the truck which is said to have run the boy down.

Real Beer made at home

Real beer with the true hop flavor, equal in strenght and aroma to the best ever brewed, can be made easily at home with

RITE-GOOD

Package to make 15 bottles, $1.00
Package to make 30 bottles $1.75

From your grocer, or write to

E. B. Nettelfield & Co.
Ontario Representatives
35 Colborne St. - - - Toronto
or
St. Lawrence Preserving Co. Reg'd
Quebec, P. Q. 29

RUSSIA OBJECTS TO CONFERENCE ON ARMAMENTS IN SWITZERLAND BECAUSE ENVOY WAS SHOT THERE

Likely To Suggest That Meetings Be Held in Some Other Country.

SOVIET INVITED.

Preliminary Discussions Set For Feb. 15 May Be Postponed.

GENEVA, Jan. 16. — (Canadian Press). — "Preposterous" was the word used by League of Nations officials last night when they were informed that Russia would hint that the proposed preliminary disarmament conference be not convoked on Swiss soil as the European powers knew that Russia could not with propriety accept an invitation to send delegates because of the Vorovsky affair.

The officials emphasized that all the assemblies and league conferences were regularly held at Geneva and that a League meeting elsewhere would form an exception, as was known by Moscow. Some sympathy was manifested with the Russion attitude over the assassination of the Soviet emissary, Vorovsky, in Switzerland, but it was also felt that the Soviet Government was overpressing the question.

League Seeks Results.

The prevailing opinion is that the League will not yield to Russia, although officials of the organization were careful to modify this with the statement that what the League really seeks is success, and that the conference, if necessary, might be convoked elsewhere to attain this.

Russia's reported conditional acceptance of the League invitation to send representatives to the meeting to arrange for the proposed disarmament conference has increased the belief that the meeting of the commission, called for February 15, may be postponed to permit an opportunity for reconciliation between Russia and Switzerland. The fact that Germany will not be a member of the League by that time, and the feeling of many that the attitude of the United States toward the conference needs clarification are emphasized as additional reasons for postponement so as to ensure the success of the pourparlers.

ELECTED CHANCELLOR.

F. E. Meredith, K.C., of Quebec, has been elected Chancellor of the University of Lennoxville.

TWO MINISTERS DESERT LUTHER

Chancellor May Assume Defense Portfolio—Gessler Weary of Heckling.

BY RADICALS.

BERLIN, Jan. 16 — (Canadian Press)—Dr. Luther has been held up in his negotiations to complete new Cabinet by the decision of Dr. Otto Gessler to relinquish the post of Minister of Defence, which he has held under seven Chancellors.

Count Kanitz, Food Controller and Minister of Agriculture in the Luther Cabinet which recently resigned, has also requested that he be relieved of the post and of further service in the new cabinet. The count, who was a non-partisan Minister, informed Dr. Luther that the job was too great a strain politically and physically.

Deserted by his own party and weary with incessant radical hecklings, Dr. Gessler yesterday notified the Chancellor that he had made up his mind unalterably not to join the new Cabinet. Even the persuasion of President Von Hindenburg failed to move him.

Dr. Gessler held office continuously since 1920 as a non-partisan Minister. His continuance in office was desired not only by the President, but by the political leaders who were anxious that his long service as civilian Minister of Defence should be conserved for the benefit of the new Government.

There is a movement on foot, now that he has withdrawn, in favor of linking up the Defence portfolio with the office of the Chancellor, in the person of Dr. Luther. The Chancellor is not attached to any party; therefore, he is considered acceptable to the Reichstag factions generally, the desire being to keep the Defence Ministry outside the range of party politics.

SUFFRAGE VICTORY IN NEWFOUNDLAND

Women Vested in Right to Ballot—Not on Equal Terms With Men.

TORONTO, Ont. Jan. 16.—(Canadian Press).—When the International Women's Suffrage Alliance meets in Paris this year it will have several important matters to discuss, notable among these being the question of the appointment of women to the Legislative Council of New South Wales, Australia.

The Legislative Council of New South Wales on Nov. 5 last, rejected the second reading of a bill which had been introduced in the Legislative Assembly by the Labor Government, of which Hon. J. T. Lang is the head, providing for the appointment of women to the Legislative Council. On December 21 the Legislative Assembly appointed 25 additional members to the Legislative Council—against the protest of the Governor of the State, Sir Dudley De Chair—and on December 27 the Assembly passed the bill providing for the appointment of women to the Legislative Council.

Since the last Suffrage Congress, in Rome 1923, there has been an important victory in Newfoundland, according to Mrs. Corbett Ashby's statement in her call to the thirty-six national auxiliaries. In Newfoundland the long struggle for women has been crowned with success, a suffrage measure having been passed giving women the right to vote, though not absolutely on the same terms as men. In India also, three more Provinces have enfranchised their women—the United Provinces, Assam, and Bengal—as have also the native States of Cochin and Mysore. Elsewhere a great step forward toward the emancipation of women has been accomplished by the grant of the municipal vote, already in sight in Italy and Greece, and actually in operation in Spain. In France a suffrage bill is under discussion, and Mrs. Corbett Ashby states there is good hope that the women of France will also have a victory to celebrate.

Gentle Art Of Catching Skunk By Tail Was Found

REGINA, Sask. January 16. Canadian Press — "How to catch a skunk by the tail," and other trapping "secrets," were the stock in trade for William Wroblewsky, formerly a farmer Gretna, Man. Advertising in various papers he offered to sell his secrets for 25 cents. He received 800 letters, most of them containing letters, but the post office authorities became suspicious.

Friday Wroblewsy was convicted in the court here of obtaining money under false pretences. He was fined $25 and costs.

Although only 28 years old, Wroblewsky, in his advertisements, boasted of 30 years' experience in "skunk catching."

Hemorrhoids

Or piles are quickly relieved by Dr. Chase's Ointment.

It is a serious matter to have piles and one person in four has them at one time or another. The annoyance and distress is great. It is difficult to obtain lasting relief. So much so that your physician may tell you that a surgical operation is necessary. That is unless he is familiar with Dr. Chase's Ointment for many doctors recommend this treatment to their patients.

For nearly half a century Dr. Chase's Ointment has been the never failing relief for itching, bleeding and protruding piles. It is now very generally known by the medical profession, and the public generally, as the standard treatment for this torturing ailment.

Ask your friends about Dr. Chase's Ointment for "users are boosters" in this case. Relief comes quickly and you can obtain the ointment at any drug store.

PREACHER TEACHES FLOCK CHARLESTON

Believes in Fostering the Desires of Youth.

WASHINGTON, Jan. 16. — He taught his congregation to Charleston, and last night he staged a musical comedy of his own making, and the Church of Our Saviour "dotes" on him.

When Rev. Edmund H. Stevens came here from Minnesota he found his parish virtually youthless. The church is on the outskirts of Washington, and the younger set "went into town" at night to attend dances.

To remedy this, Rev. Stevens began a movement for more dances. He attended every dance and was the life of the party. He planned a parish house where the youngsters could dance every night if they wished.

Then the Charleston came along. The elders were shocked. But not the Rev. Stevens.

He learned it himself and he instructed the elders in the mysteries of weaving knees and careless feet.

The musical comedy was named The Fountain of Youth, and had to do with modern themes. The lines were topical and liberal. Some of the wheezes were directed against the dry laws and a chorus of 40 boys and girls scored a hit with one Charleston number.

"I can't see where our youth is going to perdition because they want to enjoy themselves," said Rev. Stevens. "By showing them I like the things they like, I am gaining their confidence, and, what is more important, they are coming into the church."

IT PAYS TO ADVERTISE

CHRYSLER "58"

Electrifying New Prices

Reductions from $85 to $180

Touring Car - - -	$1360
Roadster - - - -	$1400
Club Coupe - - -	$1435
Coach - - - - -	$1495
Sedan - - - - -	$1585

Effective January 9, 1926. All prices delivered in Peterboro with all taxes paid; fully equipped, spare tire, 2 bumpers, and tire cover.

Thanks to the swiftly climbing sales and steadily swelling production volume of Chrysler "58", new and greatly lowered prices are made possible which render the "58" more unmistakably than ever the value supreme in its class.

Chrysler "58" sped far away from all possible competition months ago in its own low-priced field, outselling everywhere when it provided such striking performance features as 58 miles an hour, 30 miles to the gallon of gasoline, and a pick-up of 5 to 25 miles in 8 seconds.

***Precisely the same quality—precisely the same performance—precisely the same fine appearance—precisely the same beautiful body and chassis* at these new prices deal a body-blow to anything even remotely seeking comparison with the "58" which will instantly be recognized with a thrill of delight, by every student of motor car values.**

GILLESPIE GARAGE

Phone 950 378 Aylmer Street

KIWANIS CLUB TO CELEBRATE ITS ELEVENTH ANNIVERSARY

International Has Had Remarkable Growth Since January, 1915.

NOW 1,450 CLUBS.

Convention For 1926 Will Be Held in Montreal in June.

The Peterboro Ki anis club will join in with the 1,450 other clubs of Kiwanis International on the North American continent to observe the 11th anniversary of the organization's founding during the recognized anniversary week of January 17-23, was the announcement made by Dr. John J. Craig, president of the local club to-day.

"Our club's programme will be under the direction of the Committee on K.wanis Education and will include several numbers that are to be featured by all the clubs throughout the United States and Canada," said President Craig. "With the 95,000 Kiwanians celebrating the 11th anniversary, it is hoped that the general public will become acquainted with Kiwanis' many achievements, accomplishments, and work during the past 10 years.

The first Kiwanis club was organized in Detroit, Michigan, and the first meeting was held on January 21, 1915. The International organiztaion therefore recognizes January 21 as the authentic anniversary date.

Kiwanis International has had a remarkable growth. Its present number of clubs exceeds 1,450 and has a total membership of more than 95,000. John Moss, of Milwaukee, Wisconsin, is International president, being elected at the 9th International convention in St. Paul, Minn., last June. The 1926 convention will be held in Montreal from June 7-10. Two delegates from the local club will attend the annual session.

Kiwanis club

PREMIER.

Premier Bratianu of Rumania, against whose policies the former Crown Prince Carol had long been in revolt. Carol's renunciation will probably add to Bratianu's power.

MAY SPEED GROWTH WITH ARTIFICIAL SUN

Victoria Gardeners Would Vie With Sunny California —Used With Poultry.

VICTORIA, B.C., Jan. 16—(Canadian Press).—Artificial sunlight may make it possible for Victoria vegetable and flower growers to make a strong bid against California for supremacy in the production of early garden stuff. A series of interesting experiments has been carried out here and the satisfactory results so far achieved indicate that revolutionary changes in plant production may be expected.

Speeding up plant growth with artificial sunlight, it is believed, will cut the growing time in half. Recent developments have proved conclusively that plant growth can be accelerated by the use of simple electric equipment to a point where it matures as much as 27 days in advance of normal growth, or where tulips which ordinarily requir four weeks for forcing into bloom will be in full bloom in from 14 to 18 days. Hyacinths, which ordinarily would require four weeks to bloom, have been brought into full maturity in 17 days, and daffodils have been forced ahead a week.

The theory of electric light to stimulate plant growth is similar to that applied in the case of poultry. It is well known that by burning electric lights in the henhouse for a few hours at night the hens will be kept awake longer, eat more and lay more eggs. Similarly by supplying plant life with a few additional hours of sunshine they are kept awake longer and enable to grow more. According to those in charge of the experiments, plants require a rest just as men an animals do, so the artificial light is burned only five hours a night, leaving the balance of the time for "sleep". They claim that the stronger the light the more marked the results on the average plant, providing excessive heat can be guarded against. Individual plants tend to vary considerably under different light and heat intensities.

Those who are carrying on the work look forward to the time when Vancouver Island growers will be able to market products such as lettuce, tomatoes, asparagus, rhubarb and cut flowers weeks before any other part of the coast and thus benefit from the higher prices that such product commands.

HEAVY LOSS IN MINERS' STRIKE

Men Out $120,000,000 in Wages—Public Pay Higher Prices.

SUBSTITUTES GAIN.

NEW YORK, Jan. 16.—Amid intense bad feeling and threats, operators and mine union leaders went to their homes with no definite plan for bringing to an end the hard coal strike, now well into its fifth month.

Unless the federal government intervenes, and there is no assurance of such action, a long, desperate economic struggle is in prospect.

Such a finish fight will vanquish even the victor, many observers predict. The miners, the operators and the public are certain to lose.

It is estimated that the 158,000 or so miners already have lost around $120,000,000 in wages, the operators have forfeited the profits of a daily production of 270,000 tons of coal, and the public has been forced to pay for substitutes in many cases at prices higher than ordinarily would be paid for anthracite.

Blow To Industry

The introduction of oil burners and the satisfactory use of bituminous coal and coke may have given the hard coal industry a blow from which it will take years to recover.

However much the wiser heads of the conflicting groups desire permanent peace in the industry, present prospects are negligible. To-morrow the miners' representatives in the conferences here will meet the full wage scale committee in Hazelton, Pa., and report the course of the futile negotiations. This meeting will produce nothing but a vote of confidence in the union officials.

Some dissatisfied factions no doubt will propose that the 10,000 maintenance men at the mines be withdrawn. Leaders were confident that this action would not be taken. The maintenance men were kept at work by joint agreement of the conferees at Atlantic City.

You cannot be economical unless you know; you cannot be stylish unless you know; you cannot know unless you look for information. Read the advertisements; let them keep you au fait to the hour they are printed.

BUY ADVERTISED GOODS
Best, Safest, Cheapest

The ORACLE

This day we fashion Destiny, our web of Fate we spin. —Whittier.

Fixed fate, free will, foreknowledge absolute. —Milton.

For a reading, free of charge, fill in the coupon below and forward it addressed to "The Oracle," The Examiner Office, 410 George street, Peterborough. If you desire a reading by mail, enclosse a stamped self-addressed, envelope.

The full name and date of birth mmust be given, such as: "John Robert Doe, 12 March, 1899." In seeking advice on a particular day, state date, month and year. Please set the date well ahead, since the hundreds of enquiries being received preclude the possibility of a prompt reply. Replies are given as quickly as possible, in the order in which enquiries are received.

No full names will be printed in The Examiner, only initials or pen-names as given being used.

If you write a letter to the Oracle on any subject, please mark "letter" on the corner of the envelope.

Here is the coupon:

Full Name .....

Birth Date: (date).....(month).....(year).....

Would the following date be an auspicious one for me to enter into an important tansaction or engagement?

(date)..... (month)..... (year).....

Pen-name.....

S. O.—You have great personal magnetism, but little real depth. You have mental ability of no mean order, but have not realized the fulness of your opportunities. Mix more with others and develop your nature to its extent. Avoid dealing lightly with serious matters, and watch your step. You are inclined to run close to the edge, and may one day get caught, if not careful. Your color is brown. You were born on a Saturday.

C. N.—You are endowed with great power of affection, and you will be satisfied to bestow this on one object, for whom you will make all allowances and sacrifices. You have the home-making instinct developed to the exclusion of all else, and will make a helpmeet of extraordinary sympathy and power. Use care in selection, and do not jump rashly. Your color is green. You were born on a Friday.

Shorty.—You are happy and cheerful and great company in a quiet way, but do not show your charm to everybody. Avoid introspection and do not bottle yourself up. You would succeed as a mechanic or draughtsman. Your color is tan. You were born on a Tuesday.

B. L. D.—You do not send—our address; envelopes for private replies should be addressed by the sender.

S. T. E.—You have no regard for popularity and are little stirred by either blame or praise. Your ambition is not fired, and you care little whether you succeed or fail. You are lacking in initiative. At 21 you should be full of life and the desire to succeed and make yourself known in the world. Try it and see. Look above the mundane affairs of your daily round and see the hills you may climb, and the glorious view you may have from there. Sure! it takes work to get to the top, but you'll be working harder at your little two by four job in twenty years than you would be if you climbed the hill to a better position. Think it over. You were born on a Friday. Your colors are green and yellow.

D. L. M.—You have a wholesome opinion of your own ability, but do not over-rate it. Still, you are content to let things drift, always promising that tomorrow you will start to study—or try for a higher position—or whatever happens to be your whim for the moment. Today is your day, and tomorrow is uncertain. Why not get a start. You are gifted musically and have considerable artistic sense. You would not succeed at a task requiring concentration on detail, but having mastered the routine you can climb high in callings requiring mental power and quick thought. Your color is blue. You were born on a Sunday.

R. S.—You are fond of travelling, but do not imbibe much good from it. You have a poor memory for places and facts, and require more an intensive course in general study rather than travel, which is a good finishing culture. To better your memory set down in writing some of the things you have seen, and stay with the task until you learn the secret of observation. You are not adapted to an executive position. Your color is purple. You were born on a Tuesday.

P. T. M.—You have a high regard for the good opinion of others, but are not particular about the means you take to gain that opinion. Your moral code is lax in this regard, though you would not willingly defraud anyone out of money. There is not much satisfaction in fame that is not deserved—it turns to ashes in the mouth. Set yourself to lay a solid foundation on which you may rear a character and achievements that will stand the most intense inspection and bombardment. Then you will have something to be proud of, and you will be proud of yourself. Stand up under life's buffetings, if the winds do not always blow warm. Your colors are steel and grey. You were born on a Thursday.

C. W. T.—You are deficient in sympathy and do little to relieve the sufferings of others. Yet you can be affectionate to those who are in your family, and like children well. Cultivate a more charitable outlook on your neighbors; charity begets charity, and charity is the greatest virtue. Remember the commandment: "Love thy neighbor." You are adapted to a mechanical trade but have not the executive ability to climb high as a manager of men. You were born on a Wednesday. Your color is red.

C. J.—You possess a remarkable perception of analogies, and power of rapid criticism; can illustrate your ideas with great clearness, and have extraordinary power to discern new truths. You are logical in argument and have a finesse that fits you for parliamentary pursuits. You are inclined to be stubborn, and do not give your friends the attention they deserve, although you are affectionate in a high degree. Your color is brick. You were born on a Thursday.

G. C. S.—You are slow and deliberate in your thoughts and actions, but get there just the same. You prefer to give things considerable thought, and never leap in the dark. You are timid and watchful; perhaps even nervous. This is not a serious handicap, so long as you do not fail to grasp your opportunities. Remember opportunity will not sneak up on you, grab you, and carry you off. You must have the courage to grasp it as it passes. Play safe, by all means, but not TOO safe. Success does not lie that way. You were born on a Monday. Your colors are red and brick.

D. L. N.—You place a great estimate on your own capabilities; are very high-minded, proud, haughty, and independent, and inclined to carry your head rather too high. Remember that no truly great man is conceited; true greatness belongs rather to modest humility than to egotism and presumption. Do not dwell quite so much on yourself; think more of others. Analyse yourself according to the chart which was printed on December 31; find your true worth honestly; then act in accordance. You are young yet, and successes have turned your head. Your color is green. You were born on a Friday.

H. S. E.—You are unmethodical and disorderly, without system in doing things. This is holding you back from the great achievements to which your mental force entitles you. You are wasting too much time catching up lost time, when you should be studying and learning. Amend this state of things, and curb your ambition for immediate effect so that the results will be real and abiding. You were born on a Thursday. Your color is white.

J. A.—You have only a fine degree of self-confidence, and are apt to underrate your ability. You have excellent mental processes, and can succeed at almost anything. You have considerable tenacity of purpose, and a strong will that carry you through seemingly difficult situations. You would succeed in the realm of science, where attention to detail and the tabulation of information are essential. But there is a strong indication of marriage in your reading, and probably there you will find your greatest development. You are creative and thoughtful, with the ability to make much out of nothing. You will have great taste and genius in beautifying your home and can make it happy for all who live there. You should cultivate system; to reduce the mental strain caused by work that falls behind. Take care of your health and do not overstrain. You are enthusiastic, generous, and kind-hearted, and must not allow your sympathies to run away with your good judgment. Your color is opal. You were born on a Monday. Be patient and agreeable on the day you name. Make no important purchases. It is not a good day for business, but is a good day for entering new social relationships. It would be a good day for marriage, for instance.

Jim (Hastings).—Yours is a curious reading, indicating change and uncertainty coupled with mental and physical force. Are you in your proper sphere? Or are you in a misfit position? You have great social and personal attraction, but lack "stick-to-itiveness." You are inclined to be fickle and changeable, vacillating in purpose and yielding to whims of the moment. You have ability in mechanical things, and might excel where a deft hand and live brain are needed. Your affections are deep, but you are not likely to be satisfied with one object, and could change if circumstances demanded and the new object suitable. Cultivate constancy and concentration. Study to rise above circumstances or whatever is holding you down. Let your ambition have full play, follow it up with work, and you will achieve material success. You have a good share of faith in the unseen, and great hope of future happiness. Don't forget that you must work if your castles in the air are to become habitable. Your color is pink. You were born on a Sunday. The day of which you inquire is suitable for small investments, or for assuming new responsibilities, but not for taking on new social responsibilities.

P. S.—Yours are indications of joy. You like to make others happy, and you are of a happy disposition yourself. You are not easily cast down. You are highly under the influence of the singing and painting, appreciating them if you are not an actual performer. Despite this you have a practical ability for the affairs of everyday life; constructive ability, and a deep appreciation of the life around you. You possess a good perception of analogies, and can follow an event reasonably to its origin, though your intuition guides you almost infallibly in your relations with others. You should avoid worrying, and let others bear their share of the burdens. Seek relaxation and repose, and take life easier. Your reading vibrates to no color, hence its keynote is black, the absence of color. You were born on a Saturday. The day of which you enquire is not one on which to take important steps when your hand is forced. Let things take their natural course; judge according to the rules of logic; and, above all, don't worry.

B. T. S.—You are out of tune with yourself, out of accord with everyone else. You have little sympathy for others and wonder why you are not liked by them. You are self-conceited and self-centred, without the mentality or ability to back up your claims. You lack quality and heart. You must, if you wish to overcome a very unfortunate condition, study to redeem yourself quickly, for age makes for fixity in mental power, physical condition and moral quality. You are probably given to reading inferior, appealing stories and to frittering away your time when you should be getting in some solid work in bettering yourself. If you are as eager to obtain real honors as you are ready to accept spurious and worthless praise you must be prepared to strive towards a definite goal. You can, if you will, succeed in anything not requiring the fineness of mental power that only comes with training from youth and clean life. But if you are to take advantage of this second chance, there is no time to lose. Your big redeeming trait is a love for children. Your color is grey. You were born on a Sunday. The day of which you enquire is suitable for almost any purpose except investment. Don't gamble on that day, and don't take chances on important business.

M. N.—Yours are characteristics of service, but service inspired more by love than by hope of gain. You may have musical ability, and whether you yourself are able to perform you have a soul that understands and interprets musical sounds. You have excellent perception of form, color, and design. You are capable of achieving success in blending and mingling colors; you have good perception of relative size and are good at measuring and working by the eye; you have an excellent perception of configuration and with reasonable practice would succeed in drawing. You have deep affections, sometimes feeling a great deal more than you show. You have a courageous spirit, but are not contentious; you are able to maintain and defend your convictions thoroughly. You should endeavour to cultivate a logical mind, thinking carefully before expressing opinions on subjects, and weighing every important matter well. You have a good share of enthusiasm and appreciation for the sublime and magnificent. Your color is black, since your reading vibrates to no color, and black is the absence of color. You were born on a Thursday. The day of which you enquire is eminently suitable for a change in social relations. I would not advise speculation or new business enterprise.

Jean.—You are not at all self-assertive, and you think more of others than of yourself. You are retiring and reserved in your manner, though you have a great deal of personal charm. Conquer your inward-looking and think more of the outside world; by this means you will find yourself naturally in tune with it. You have considerable business ability, and with increased executive ability would be successful in managing an office or business. You have an aptitude for figures and appreciate the value of details. You are mentally strong and creative, but your vision is limited. Do not be content with a subordinate position in life; reach out and grasp that to which your natural and acquired ability entitle you. You are affectionate, but do not wear your heart on your sleeve. You have the gift of making others happy, and are not fickle. Having found your place in the scheme of things do not rest, spur your ambition and rise to new heights where you will have broader opportunities. You were born on a Thursday. Your color is flame, in several shades, but especially gas-blue.

LUTHER CABINET MEMBERS QUIT

Ministers of Defence and Agriculture Ask To Be Relieved.

DELAYS FORMATION.

BERLIN, Jan. 16.— (Canadian Press.)—Dr. Luther has been held up in his negotiations to complete a new cabinet by the decision of Dr. Otto Gessler to relinquish the post of Minister of Defence, which he has held under seven Chancellors.

Count Kanitz, Food Controller, and Minister of Agriculture in the Luther Cabinet which recently resigned has also requested that he be relieved of the post and of further service in the new cabinet. The count, who was a non-partisan Minister, informed Dr. Luther that the job was too great a strain politically and physically.

CHINESE DRUG OF MANY USES

Cures Colds in Head and Asthma, and is Local Anaesthetic.

LOWLY HERBS.

MADISON, Wis., Jan. 16.—(Canadian Press.)—A lowly herb whose virtues have been known to the Chinese for 5,000 years, has yielded a drug which shortly will be adopted by western medicine as a powerful agent with a variety of clinical uses.

Known as 'Ephedrine,' its utility to the physician and surgeon has been demonstrated at the University of Wisconsin by Dr. K. K. Chen. Treating colds in the head, relieving asthma, and for local anaesthesia are three of the uses to which the re-discovered chemical has already been put with marked success.

DIED SUDDENLY.

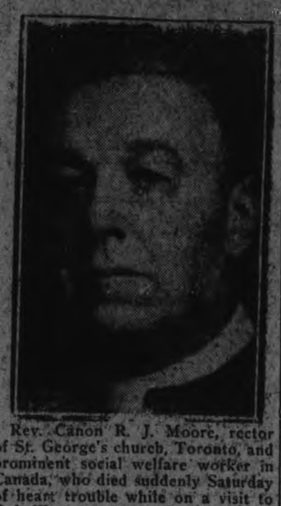

Rev. Canon R. J. Moore, rector of St. George's church, Toronto, and prominent social welfare worker in Canada, who died suddenly Saturday of heart trouble while on a visit to Oakville.

SNOW PACKS ON ROADS IN CAVAN

Sleighing Good Since Snow Falls on Monday and Tuesday.

FARMERS ACTIVE.

CAVAN, Jan. 16.—There is plenty of snow now for sleighing. After the thaw the roads were quite icy and the gravel showing up above the snow. Then the slight falls of snow came two or three days in succession. The weather was mild and the snow froze to the ice, making travelling safer for the horses. The snowfall of Monday and Tuesday makes sufficient, when it gets packed down.

A little clover threshing is yet to be done. Some farmers are working at wood, others drawing out wheat and alsike.

Beef is being killed more freely and disposed of in quarters.

Potatoes are high. Two dollars and fifty cents is paid for them in the stores and they retail at three dollars.

Mr. Robert Thurston, British Columbia, was a week-end guest of his aunt, Mrs. Touchbourn, Ida.

Mr. Robert Bigelow is back on his farm again, Mr. Foster and family having moved to the Cobourg vicinity.

Mr. Jas. Paul attended the first session of the Cavan council on Monday in Millbrook.

Miss Kelly accompanied Master Kelly and Master Joe Munroe to Peterboro' on Monday. On Tuesday the boys will return to "The Grove School," Lakefield.

The members of Mount Pleasant Institute will present their play, "Mrs. Jones Entertains the Women's Institute," in the Cavan Community Hall on Wednesday evening, January 20.

The young people of St. Thomas Church, Millbrook, staged two plays in the Parish Hall, Ida, on Monday evening.

They were good and the parts well taken. There was a very good crowd, considering the weather. It was snowing steadily all evening. The proceeds were in the neighborhood of forty dollars.

Traveling Library

The traveling library, which the Cavan Women's Institute has got from the agricultural department at Toronto for use during the winter months, contains many interesting books. They are not all fiction; some are on domestic science, agriculture, gardening, history and subjects practical in a rural community. Not many of the books have been taken out to read as yet. They are at Mrs. Harry Tinney's home. Any one wishing a book to read and conforming to the rules of the library, can obtain one.

Mrs. Jas. Paul was a visitor at Millbrook on Monday.

Mr. and Mrs. W. Gray, Millbrook, spent the week-end as guests of Mr. and Mrs. A. Tinney, Cavan.

FORTY MINERS ACCOUNTED FOR

Nineteen Bodies and 21 Living Men Brought From Mine.

EXPLOSION CAUSE.

FAIRMONT, W. Va., Jan. 16.—Canadian Press.—All miners, forty in number, who entered the No. 8 mine of the Jamieson Coal and Coke Company on Thursday night, before it was partially wrecked by an explosion, were accounted for last night.

Twenty one late yesterday walked forth from "the alley of the shadow of death," after having been entombed for more than 18 hours, and 19 bodies were removed from the pit at intervals, following the blast.

MUCH ACTIVITY ON COAL EXCHANGES

Receipt of Orders From U.S. A. Causes Flurry in Wales.

LONDON, January 16. — Canadian Press. — Considerable activity prevailed on the Cardiff and Swnasea coal exchanges yesterday following the receipt of heavy orders from the United States attributed to the failure to settle the anhracie srike. There is an exceptional demand for steamers and freights are advancing rapidly, not only for routes to the United States, but also to South America.

COLLEGIATE INSTITUTE EXAMS.

CHRISTMAS EXAMINATION RESULTS.

Junior Lower School—I A.

Bertha Edmondson	82%
Tom Allen	78
Victor Chandler	75
Albert Bonney	74
Helen Ballentine	72
Muriel Boorman	71
Gordon Cuthbertson	70
Robertson Birks	70
Marjorie Armstrong	69
Alice Donley	67
George Cassie	67
Grant Breckenbridge	67
Alys Dunkerley	66
Myrtle Burns	65
Ruth Budd	64
Jean Cameron	63
Carl Banks	63
Bernice Bacon	62
Eleanor Bothwell	62
Robert Allen	62
Eileen Brady	61
Sidney Brown	61
Gertrude Butcher	60
Jeanette Allin	60
William Brady	58
Charles Clarke	58
Grace Doxsee	57
Earl Armitage	57
Leslie Cheu	57
Mary Burnham	56
Gordon Agnew	56
Roger Amys	55
Freida Allison	54
Jean Burrell	49
Albert Clark	49
Caroline Beavis	47
Eleanor Dodds	42
Stuart Cotton	36
William Austin	36
Helen Dougherty	31

Junior Lower School—Form I B

Barbara Foster	86%
Viola Harvey	78
Bertha Lobban	77
Dorothy Foster	77
Clifford Horn	77
Dorothy Fine	76
Earl Leggett	76
Raymond Frost	75
Earl Lowes	74
Jack Hope	71
Catherine Hodgens	69
Ashton Fife	68
Helen Jones	68
Kathleen Lang	67
Jean Lauchlan	67
Kenneth Gadd	67
Jean Fairweather	67
May Holmes	65
May King	65
Newton Julian	65
Wilmot Gordon	64
Victor Johnson	63
Joe Dunkerley	63
Eric Howe	63
Maud Joyes	62
Isabelle Girven	61
Isobel Hamilton	60
Dorothy Knox	58
John Herd	58
Margaret Gillespie	57
Garfield Johnson	57
Lillian Groombridge	56
Leo Edwards	56
Virginia French	55
Earl Long	54
Jack Dobbin	54
Howard Doxsee	50
Alan Heideman	44
Kenneth Lee	37

Junior Lower School—Form 1 C.

Ted Nasimok	86%
Elizabeth McKinley	85
Kenneth Rozel	76
Winifred Parsons	75
Mary Westbye	74
Donald Mackey	72
Daisy Reid	70
William Martin	58
Enid Roberts	67
Clara Patterson	67
Arnold Reynolds	66
Helen Morrison	65
Jane MacDonald	65
Irene Mark	62
Warren Turner	61
Gwelda Pakenham	60
Mary Richardson	59
Howard MacDonald	59
Miriam Purdy	58
Kenneth Meredith	58
George Milliken	58
Phyllis Mann	57
George Snowden	57
Norman Nisbett	55
Clinton Magee	54
Myrtle Melrose	53
Oswald Price	52
Mary Nixon	51
Gertrude Roberts	51
Marion Moore	51
Rodney Theobald	51
Walter Townsend	51
Marjorie Mackness	50
Grace Paterson	48
Creswell Sproat	47
Kathleen Rome	46
Ellouise Roberts	45
Roy Rome	41
Mabel Nixon	31

Junior Lower School—Form I D

Howard Horton	84%
Eleanor Stacey	80
Mary Sharpe	77
Margaret Walker	77
Helen Wilson	76
Ena Young	76
Margaret Vance	73
Muriel Wilson	72
Keith Wightman	72
Harry Tewsley	71
Vera Stephens	70
Gordon L. Young	68
Arthur McConnachie	68
Edna Morrow	67
John Wyllie	66
Olive Jenkinson	66
Edwin Wright	66
Erial Watterworth	65
Norman Watts	65
Stuart Young	62
Gordon R. Young	61
Lily Taylor	60
Mary Wilson	60
Arthur Westbrook	60
Birney Craig	59
Stella Shearer	58
Bernard Walton	56
Lena Dewart	51
William Young	51
Virginia Detlor	50
Harold Wiman	50
Karl Herrick	48
Marian McCannan	48
Ina Terrace	47
Alvin Tedford	47
Edna Stinson	45

DARING ROBBER BACK FOR MORE

Same Man Makes Second Call on Detroit Bank.

SECURED $5,763.

DETROIT, Jan. 16 (Canadian Press).—The man who robbed the Detroit Savings Branch at Hamilton and Collingwood Avenues of $5,000 about six weeks ago, made a second call yesterday and walked out with $5,763, in spite of the courageous attempt of Miss Alice Hunt, a girl clerk, to frustrate him. While the robber was taking the money out of the vault, Miss Hunt worked her way to an alarm signal and pressed the button. A patrolman, who was standing across the street at the time failed to hear the signal, or the thug would have been captured.

PREMIER MAY BE UNOPPOSED

Rumor Says Opposition Parties May Let Him Come Back Early.

UP TO LOCALS.

OTTAWA, Jan. 16.— (Canadian Press.) —When Premier King submits his candidature for parliament to the electors of Prince Albert, Sask., on February 15, it is possible that he will be unopposed. The Conservative and Progressive executives in Ottawa last night declined to comment on the Prime Minister's announcement that he would run in that riding, preferring to leave any decision as to a contest to the party conventions in Prince Albert, but gossip around the Capital has it that the two Opposition parties may simplify the situation by letting the Prime Minister come back to the Commons at the earliest possible moment.

ADVERTISE IN THE EXAMINER

S

WINTER IS HERE

The children are out playing in the snow and get hungry between meals.

HAVE A SUPPLY OF STOCK'S BREAD

And give them a slice and see how they enjoy it.

STOCK'S BREAD
LIMITED

MORNING - NOON & NIGHT

His Highness The Baby

Rules the home with a rod of iron if he's not in good health, but with a smile of love if his wants have been satisfied. Your doctor says use milk of the highest quality for baby's health's sake. That surely means our Pasteurized Pure Milk.

A phone call will bring our driver and your regular morning supply.

PETERBORO MILK PRODUCTS LTD
Phone 1900. PETERBORO ONT.

War Trade of Canadian Air Ace Has Faced Death In Many Climes

Major Sussan Escaped Bolshevic Firing Squad By Borrowing Russian Plane and Flying to Caucasus —Fell Victim to Pirates of Batoum — Fought in Great War and in Morocco.

By William H. Ingram.

War is no more dangerous than peace. Such was the declaration of one of Canada's most noted soldiers of fortune, Major Walter J. Sussan of Ottawa, as he sat in an easy chair in a Paris cafe and sipped his aperitiff.

Seeing our look of incredulity, the former commander of the Sherifienne escadrille of the French air force in Morocco went on to prove that this was the case at least so far as he was concerned.

"After the armistice," he said, "I went on a business trip to Russia. Two days after disembarking at Novo Rosslysk on the Black Sea, I was taken prisoner by the Bolshevik soldiers who charged me with being one of General Wrangel's officers. Unfortunately I had on me my aviation papers so, in spite of my indignant protests, I was thrown into prison and after being hauled before the tribunal three times, was condemned to death.

"While in the filthy place I nearly died through exposure, bad food and ill treatment.

"One day I was recognized by a Bolshy officer who had been an aviator in the Czar's army. He gave me an overcoat and a cap and I passed out, duly saluted by the guard. Once outside we proceeded to the aerodrome where an aeroplane was placed at my disposal. Proceeding due south I made a forced landing in the Caucasus and eventually managed to get back to England.

I decided after that to stick to the only metier I knew. But man proposes and le bon Dieu disposes.

"Another business opportunity presented itself. I sailed on the French boat Souirah for Constantinople.

"Further on, after leaving Batoum, we were held up by pirates who had taken passage at our last port of call. The vessel was put out of commission, the officers and crew were made prisoners and we were robbed of everything we had. The villains escaped by forcing the captain to steer the ship close to an isolated part of the coast where they lowered the lifeboats. They were captured several weeks later, but that was no consolation to us.

"I then had a go at the British Guiana diamond mines but with no great success.

"For that matter, I had no better luck when I joined the Greek air force to fight against the Turks. I was forced down in the latter's territory, taken prisoner and detained for several months. But it enabled me to recuperate from my injuries."

Millionaire in Squadron.

A smile wreathed the major's face as he concluded his narrative.

"So here I am at the tail end of this Moroccan war. Of course fighting for the French is more congenial. It is a matter of pride.

"We were received in Morocco with great enthusiasm. The sultan granted us an audience and even permitted us to assist at his religious ceremony. Marechal Lyautey welcomed us twice in his residence at Rabat and on both occasions tendered us a banquet.

Major Walter James Sussan, of Ottawa, has just added another chapter to his life-story of adventure, having concluded a period of flying for the French in the Moroccan war zone. In recognition of his services he recently was decorated with the cross of the legion of honor. The ceremony was performed in the court of honor at the Palais des Invalides in Paris, not far from the tomb of Napoleon. A battalion of infantry stood at the "present" while General Henri Gerraud, the one-armed war hero and military governor of Paris, kissed Major Sussan on both cheeks and pinned the red ribbon and the bajawelell and enameled cross on the breast of the Canadian's tunic. Sussan had previously been awarded the croix de guerre and the colonial cross for his services to the republic. He is seen above in the uniform of an officer of the Royal Naval Air Service and also as an officer of the French aviation arm. In the latter picture he is entering his plane at the camp of Beni Malek preparatory to a bombing expedition over the lines of Abd el Krim, the wily and intrepid Riffian leader, who has been such a thorn in the flesh of the French and whose likeness is also shown above.

"However, flying down there is very dangerous owing to the topography of the country, the elements and the difficulty in obtaining supplies. The last made low-flying necessary.

"The flying squadrons was composed of a fine lot of chaps, artists, merchants, professional men and even millionaires."

Major Sussan was born in the Curragh, County Kildare, Ireland, some thirty-five years ago, but he came to Canada when only fifteen. Most of his youth he spent in Ottawa where his family still live. However, it was at Dayton, Ohio, that he learned to fly.

At the aviation school there he was one of a group of airmen who called themselves the Hobo Quartet.

One of the four was Captain Roy Brown, D.S.C. and bar, of Carleton Place, Ontario, who is now a resident of Toronto, and who won such fame as the man who shot down Rittmeister Baron Manfred von Richthofen, German ace of aces and leader of the famous Red Circus of pursuit planes.

Air Full of Iron Crosses.

The epic encounter occurred on the morning of April 21, 1918, in the Amiens sector. On this date a patrol of fifteen Royal Air Force planes was flying along the front under command of Captain Brown.

At 10.25 in the morning an engagement took place near Beaucourt with an enemy Albatross at an altitude of 12,000 feet and Lieut. M. S. Taylor sent the enemy aircraft crashing to earth in flames.

Twenty minutes later the British flyers encountered a large formation of Fokker triplanes accompanied by Albatross fighters. The enemy machines—estimated to number twenty-two—were all brightly painted and camouflaged. Leading them was the redoubtable Richthofen in a brilliant lacquer-red triplane. The Hun machines were harrying two or three British R.E. 8's which had been out on artillery observation work.

Brown altered his course, crossing over the enemy lines to the German side. Seven planes followed him.

What subsequently occurred can best be told in the words of an airman who was present.

"At the time," he says, "we were at an altitude of some fifteen thousand feet and the enemy planes were flying quite low. It was impossible to estimate the exact number of enemy planes engaged at that distance, but we could see quite plainly that they outnumbered us and that they would bring down our observation planes unless help was forthcoming.

"Capt. Brown must have realized the danger at once, for without hesitation he dived and some distance behind the other seven machines followed him. Within a few minutes we were in the middle of a 'dog fight.' The air seemed thick with iron crosses and we discovered that we were attacking 22 enemy machines. Fortunately, the speed of the onslaught threw the Germans off their guard and the old R. E. 8's were able to get away undamaged.

"Our system of fighting was each to select a plane, swoop down upon it from above, pour into it a burst of bullets, and then climb again to swing down upon another plane.

Richthofen Shot Down.

"In the course of this dog fight near Cerisy, one enemy triplane with a blue tail was shot down by Lieut. Mellursh.

"Another enemy aircraft then dived on Lieut. Mellursh, forcing him to spin down to the ground and return to the British lines, zooming along just fifty feet above the ground.

"Captain Brown, as leader of the squadron, was keeping an eye on the entire fight. He had one pilot, Captain 'Wop' May, of Edmonton, who had never before taken part in an air battle and quite naturally he paid particular care to the new man. Capt. May dived with the rest, engaged with a German and after bringing him down, made towards our own lines in accordance with instructions previously given by the squadron commander.

"He had no sooner became detached from the others than Richthofen made after him and opened up heavy fire. Fortunately Capt. Brown had been watching this turn of events and he immediately followed after Richthofen.

"Those of us who were close to the three planes saw Brown open up fire with tracer bullets. His first bullets ripped through the fuselage of the enemy plane. We saw him elevate his fire slightly; Richthofen collapsed in his seat and the plane plunged to the ground.

"When the battle was over, we discovered that we had accounted for eight enemy planes and we had received no damage at all.

"Richthofen," continued the airman, "was usually successful because he invariably followed any plane which became detached from the fight. He reasoned that if a pilot was forced to pull out, he had gun-jam, engine trouble or something else wrong. In following May he was merely adopting what he had always found to be good tactics—but for once he was wrong. I question whether he ever realized that he, in turn, was being followed. He was killed instantaneously by the first burst of bullets and his machine was riddled."

The Australian troops who were holding that part of the line retrieved the dead body of the German ace from the wrecked machine and it was turned over to the Royal Air Force, who buried their former foe with full military honors, six British airmen acting as pall-bearers for the man who had shot down no less than 84 allied planes.

So may it be seen that, though gas, high explosive, tanks and mud have slain chivalry in trench warfare, yet that virtue still made a last struggle for survival among the warriors of the air.

As victor in the air battle, Capt. Roy Brown was presented with the aluminum seat from Richthofen's airplane. He in turn gave it to the Canadian Military Institute, in whose museum in Toronto it is now on exhibition.

Still Craves Adventure.

Despite manifold dangers, both Brown and Sussan came through the war with their lives. Brown fought in France while Sussan was attached to the naval branch of the air force. The other two members of the Hobo Quartet of Dayton days also survived the war. But their ultimate fate gives added proof to Sussan's claim that peace is as dangerous as war, for both Murray Galbraith and Steve Edwards were killed after the armistice.

As he told of their fate a grave look clouded the major's boyish face. He finished his aperitif and sat silent for a moment. Then, leaning forward, he asked anxiously. "Do you think there is any chance of there being a decent war in China next spring?"

If there is, it is a fairly safe bet that Major Sussan will be among those present.

It isn't the first love that matters—it's the last.

Stranger Than Fiction

THE SILVER SERVICE.

(By S. T. Williamson.)

Early one June afternoon twenty years ago the factories, shops and Government bureaus in a certain national capital closed; but instead of going home their employes ranged themselves behind bending police lines along the route between a railroad station and the Royal Palace.

More than five hundred people were overcome by heat or were injured in the crush, and just in time did assistance arrive for the overworked municipal guardians of the law. There came a sound as of pebbles rattling in a giant gourd. Up clattered squadrons of cavalry—trim lancers with gay pennons at the ends of their long spears; dashing huzzars, dolmans flapping over their left shoulders; grim dragoons in blue with black helmets. At each street intersection a troop detached itself from the mounted columns and took up station from curb to curb.

Out of the side streets came a rhythomic crunching sound. Heavily shod, rigidly flowing ranks of infantry marched into the main thoroughfare and formed in solid ranks parallel with the street. Behind such formidable barriers the crowd kept at obedient distance.

Then came a new sound—a roar as of heavy trucks on cobblestones of the river quays. Batteries of artillery were on the way to unlimber and park in the railway station square. The sight of the guns had no overawing effect upon the crowd. Every one knew that in the pigeon-holelike compartments of the caissons was only blank ammunition, and just a little bit more than enough for salutes appropriate to the occasion.

Attention of the spectators was divided between the direction of the station and the route to the palace. Out of the gates of the latter came the music of an excellent and powerful band. A moment later the band itself appeared. Behind it marched, with a precision that had taken months to perfect, the First Foot Guards, the proudest infantry regiment in the army. Every light blue uniformed man was over six feet tall, and in each soldier lived a regimental tradition handed down from the great soldier-king of 130 years before.

The regiment was led by an active, spare young man in a Major's uniform with a tunic that was a kaleidoscope of orders and decorations. He had a friendly though, to some, a sinister face. A long nose and small chin gave him somewhat the look of a wolfhound. An impartial observer might have characterized him as a dashing but irresolute figure.

At sight of this rider the stolid crowds went wild. Such popularity surely betokened a warm and undying devotion. His passage from palace to station was marked by continuous screams and roars of acclaim. The young idol was the heir to the throne, and he was on his way to meet his bride-to-be, to whom he was to be married two days later.

* * *

Loyal subjects of the Emperor and King looked upon the union as a love match. Certainly the young Duchess about to become a Crown Princess, and perhaps ultimately as Empress and Queen, was lovely enough to look upon; and since she came from a royal house within the empire no match more acceptable than this could be imagined. Consequently, after the royal fiancee had alighted from her train and entered the coach that was to take her to the palace, her greeting from the throngs of the capital was as delirious as had been that given the heir to the throne an hour before.

Forty mounted postmen led the procession to the palace. Then came a hundred curious looking men who wore dress suits and opera hats. Most of the men were of huge girth, of monumental proportions—several sizes too large for their horses. Some of the dress suits had the appearance of not belonging to their wearers. These hundred robust individuals were master butchers whose right to a place in the royal bride's procession was first given to their guild in 1666.

After the meat purveyors rode twenty trumpeters. But there was no need for these heralds of the Duchess's coming. The crowd knew it as soon as it saw the dazzling escort from the Garde du Corps—the Emperor and King's mounted household troops in spotless white tunics, golden cuirasses and gold helmets topped with eagles. Between their ranks rode the Duchess in a gilded coach, a coach built 150 years before, and in which many a royal bride had ridden. It was a coach even Cinderella might have envied.

* * *

The wedding was solemnized in the chapel of the Royal Palace by the court chaplain and nine of the cathedral clergy. In the first rank of spectators behind the Emperor and the Empress were seventy members of all the royal families of Europe. The remainder of the 200 guests were foreign diplomats and high officials of State, army and navy.

When the wedding was over the guns of every naval vessel and of all the military barracks in the country roared a national salute, and the royal bride and bridegroom proceeded to the palace drawing room for a peculiar ceremony that had been a wedding custom of the reigning house for centuries. This was the Torchlight dance.

The dance was given by twelve pages bearing torches. Behind them, walking slowly but in time to the music, the heir to the throne and his Princess made a tour of the room in which guests were arranged, ten and twelve deep, against the walls.

Next, the royal couple received congratulations from the civil authorities. One delegation was sent by a hundred cities throughout the land with authority to announce one of the most magnificent wedding presents ever given by a people to royalty; 1,000 platers and salvers — the most elaborate silver service on record. For weeks a hundred Burgomasters solicited subscriptions for the gift, and in all $250,000 was collected. Such a careful labor of love was to be expended on the present by master silversmiths of the nation that three or four years, it was expected, must elapse before the Crown Prince and his bride should receive it.

More years than that were destined to pass. The work was postponed by a tremendous event—an event that might have been foretold on the day of the wedding, when, in the capital of a country touching upon the western frontier, a man named Delcasse resigned as Minister of Foreign Affairs. Some blunt words in a speech by the royal bridegroom's father had upset the Minister's colonial policy and his projected control over the Sultanate of Morocco.

"I have reaped enough ingratitud from the thankless German people; now I am going to stand on my rights," the former German Crown Prince told a delegation that sought to settle the question of the disposition of a silver service originally designed as the Prince's wedding gift from one hundred Prussian cities in 1905. The service was not finished in time for the wedding, and it was still in jewelers' hands when the war broke out. Two years ago the silver service was unearthed, and negotiations begun for its disposal. Some City Governments declared that the service should go to a museum. The former Crown Prince announced that the present was his and that there was no use in discussing the question further.

FAMED RUSSIAN CROWN JEWELS OBJECT OF WORLD SPECULATION

Authentic Description Tells of Different Gems in in Collection.

RULERS LIKED THEM.

Reforms of Peter the Great Ended the Established Extravagance.

By S. TROVNITZKI.

From the beginning of Russian history down to our own times foreign observers have noted with amazement the extraordinary number of jeweled ornaments possessed by the monarchs of Russia and by private persons in the royal entourage. The envoy of Heinrich IV came to Kiev in the eleventh century, and he as well as Herberstein, Fletcher, Olearius, Korb and other sixteenth and seventeenth century travelers and even so recent a visitor as Maurice Paleologue, the last French Ambassador, expressed wonder at the marvelous wealth of precious stones they saw in Russia.

The reforms instituted by Peter the Great meant the end of the old established way of living, in which the Church with its pomp and circumstance played so great a part. Peter himself, in his personal life, disliked gaudy display. In his last months, however, he was on one occasion forced to ignore his simple and frugal tastes. On May 7, 1724, having previously declared his wife successor to the throne, he had crowned her as his Empress-Consort.

The First Empress

Everybody remembered that the future Empress of all the Russias had been Peter's mistress before she became his wife, and that her favors had previously been enjoyed by Prince Menshikov, who in turn had purchased her from Marshal Sheremetyev, who had taken her as a prisoner of war in the days when she was a servant in the household of a Livonian pastor. This was the first occasion of a woman's ascension to the Russian throne. Besides, this was the first time that the imperial title was bestowed with the Russian crown, all the sovereigns before Peter having borne merely the title of Czar.

For all these reasons the ceremony, which took place in the Uspensky Cathedral in Moscow was performed with exceptional impressiveness, and the necessary robes and regalia were of unusual richness and splendor. The crown was set with diamonds, some of them enormous, and its arches, decorated with immense pearls, were surmounted by a huge ruby which Prince Gagarin had presented to Menshikov, from whom it had passed to Catherine. Later this ruby and other stones from the crown of Catherine I were used to embellish the crown of her successor, Empress Anna Ivanovna. That crown is now preserved in the Museum of Arms and Armor in Moscow.

Peter's widow was the first of a series of crowned women who ruled the destinies of the Russian Empire for nearly three-quarters of a century. All of them had a passion for precious stones. Since they made no distinction between their personal possessions and the property of the State, they were able to gratify their craving with large sums.

The Empress Anna Ivanovna was so fond of jewels that she had them brought to her by caravan from China, and set up a workshop in her Moscow palace for the cutting and polishing of stones. She would go to watch the men at their task. She restored the so-called "diamond mill" in Petersburg, which had done the same work in Peter's time and had since burned down.

Empress Watched Gem Cutting

The Empress Elizabeth was in the habit of sending to France for most expensive articles. As court life in her reign was marked by great sumptuousness, the King, Louis XV of France, was actually embarrassed when it came to the matter of sending her a suitable present.

Owing to all these circumstances, the Russian sovereigns accumulated an exceptionally rich collection of crown jewels, known as the "diamond collection." It contains pieces executed by such famous jewelers and lapidaries as Pauzier, Duval, Pfisterer—all foreigners who lived in Russia for long periods. Foremost among these items are the crown regalia—two crowns, the great and the small, a sceptre, an imperial globe and the great chain of the Order of St. Andrew.

The great crown was made by Pauzier, the court jeweler, in 1762, for the coronation of Catherine II and figured in the crowning of seven monarchs, from that Empress to the last Czar, Nicholas II. It is of remarkably exquisite design and skillful workmanship and has immense value. It is set with 4,936 gems, amounting to 2,858 carats. Among the gems are seventy-five large diamonds. Mounted above these is a ruby of 400 carats which was bought in 1676 in Peking at a cost of 2,672 rubles. In spite of the lightness of the framework the crown weighs about five pounds.

The imperial globe is a ball of polished gold bearing a design worked out in diamonds. It is surmounted by a large sapphire supporting a cross set with diamonds. This globe dates from the time of Catherine II. The sceptre belongs to the same period; it is a rod of polished gold with eight diamond hoops. Its chief embellishment is the famous Orloff diamond—white, slightly tinged with yellow, and weighing 194¾ carats, or more than the famous Koh-i-noor, which weighs 186 1-6.

The story goes that the Orloff gem, together with its twin, formed the eyes of an idol in a Brahmin temple. Early in the eighteenth century it was stolen by a French soldier. It was next found in the possession of Nadir Shah, the ferocious Persian chief, from whom it was again stolen. All this is more or less plausible legend. The final fact is that this amazing stone was purchased by Catherine's lover, Prince Orloff, and presented to her on her birthday in 1773. At that time Orloff was in disfavor, and the acceptance of this present, which cost him 400,000 rubles, was sign of reconciliation. In return the Empress bestowed upon him a number of extraordinarily generous gifts.

The small crown was made for Empress Maria Feodorovna, the wife of Paul I. It is probably the work of Duval. A duplicate of this was made for the coronation ceremonies of Nicholas II, when two crowns were needed; one for his mother, the dowager empress, and one for his wife. Although the small crown was very costly, it does not compare in beauty of workmanship or in the quality of its stones with the older regalia.

The great chain of the Order of St. Andrew, a work of the late eighteenth century, may be seen in certain portraits of Paul I. It consists of twenty links, from which are suspended a cross and a star. The small chain of the same order dates from the beginning of the nineteenth century.

A particularly interesting piece is a large buckle to fasten a cloak. This dates from the mid eighteenth century. It appears in the portrait of Catherine II painted by Roslin, it is twenty-five centimeters long, and is remarkable for the beauty of its stones. A great artist selected them with a view not to their individual quality but the creation of a brilliant interplay of color and light.

The diamond collection includes also many diadems, necklaces, pendants, aigrets, brooches and fans. One handsome diadem has sheaves of brilliants, another is set with sapphires. Exceptional in design and workmanship is an eighteenth century aigret with two pendants set with brilliants and sapphires, the design representing a fountain or a rocket of brilliants from which the sapphires depend.

A great rariety is an epaulette set with brilliants. In Catherine's time dignitaries wore only one epaulette, under which a ribbon was drawn. Several such epaulettes were in the possession of Catherine's "factotum," the enormously wealthy Prince Potemkin. The one in the imperial diamond collection is probably the only example of its kind that has been preserved. The ollection contains examples of chevrons set with diamonds in the form of a chain of several hundred links sewn upon the border of a kaftan or along its pockets and cuffs. It is doubtful if any similar objects are preserved elsewhere. Artificial corsage bouquets set with gems are also noteworthy among the jewels. An exceptionally beautiful one is a bouquet of diamond flowers and emerald leaves, probably executed at the end of the reign of Empress Elizabeth (1741-1761).

There are individual stones of great beauty and rarity. One of the foremost among these is the famous Shah, a slightly polished oblong diamond, weighing 88 carats. It is engraved with three Arabic inscriptions, dating respectively from the sixteenth, seventeenth and nineteenth centuries, and giving the names of its owners. E. A. Fersman, of the Academy of Sciences, succeeded in establishing the entire history of this stone. It hung before the throne of the Great Mogul, Aurtengzenba, in th second half of the seventeenth century Thence it got into Persia, and was resented by Khozroy-Mirza to Emperor Nicholas I, as indemnity for the assassination of the great Russian playwright, Griboyedov, in Teheran in 1829.

Among extraordinarily handsome stones are a pink brilliant, of three and a half carats, and a blue brilliant weighing seven carats. Two stones of fabulous magnificence and size are a sapphire and an emerald. There is nothing to compare with either of them anywhere. The emerald is nearly cubic in shape, two of its dimensions being 3.5 and 3.2 centimeters, and it weighs 136 carats. It is of wonderful color and purity, and is cut in an ancient graded fashion. The sapphire is somewhat larger and weighs 260 carats.

This collection of the gems of the Czar includes a large number of other valuables, remarkable both for the workmanship and the quality of the gems. It is only since the Revolution that these treasures, preserved intact by the Soviet for the National Museum of Russia, have become available for examination and study.

NEGLECTED PATENT; MISSED A FORTUNE

Inventor of the Motion Picture Projector is Still a Hard-Working Machinist.

Every time Jean A. Le Roy sees a movie he thinks of what might hav been. He might be rolling about in a magnificent car, he might have his own yacht he might summer in the mountains and winter on the Riviera. He might send to Uncle Sam each year income taxes in many figures. He might have been leading the glittering life of a movie magnate.

Instead he is a hard working machinist in New York city an expert at repairing moving picture machines. And all because more than 30 years ago he neglected to take out a patent.

Back in '93 says the February Popular Science Monthly Jean Le Roy as eager a mechanic then as he is today was busy putting together a strange contrivance. It was an odd looking arrangement of wheels levers and gears that he constructed but the next year the queer machine threw a film on the screen for the first time in this country. It was the first motion picture projector in America and Le Roy didn't take out a patent on it.

Once an idea is suggested there are a thousand who seize upon it to alter or improve it. This was the case with the first projector. When Le Roy made his projector moving pictures were considered either a miracle or a joke. That they might be practicable was not even considered.

When the inventor realized the value of his invention it was already too late. He invented other devices and these he patented. He was kept poor he explains defending these patents against theft. Recently he patented an improvement for projectors. Almost immediately there were 26 infringements all of which he had to fight in court.

You might think that his hard luck at missing a fortune would make this little gray haired man bitter but such is not the case. Too busy to waste any time in regrets he keeps ou working away in his little shop.

BRITISH DOGS GIVEN RIGHTS IN LAW COURT

Parliament May Allow Appeal in Cases of Death Sentence.

THE BOBS CASE

Many Dogs Released May Be Re-arrested and Legally Tried.

"Criminal" dogs in Great Britain are to have the right of appeal against the death sentence, in a bill that will be introduced in the House of Commons. According to present indications, this addition to the rights of dogs will be enacted into law without opposition.

"Most people will be surprised to learn that British dogs have no right of appeal under the Dogs act of 1871," Sir Robert Gower, M. P., told an interviewer in London recently. "They will be the more astonished when they remember that a number of condemned dogs have had their cases appealed and their convictions quashed. Three or four such dogs are still living, but we know now that their appeals were illegal. As the law stands, the police have an incontestible right to arrest them again and carry out the death sentences which magistrates have passed on them.

"Under the Dogs act, the only recourse left to the owner of a condemned dog is to incur a penalty of £1 a day for each day the dog lives after the local bench of magistrates has sentenced it. Nobody seems to have known this until last January, when an appeal came up at the Herefordshire Quarter Sessions. An Airedale dog had been sentenced to death by the local magistrates, and when the appeal came on for trial counsel for the magistrates raised the question of its legality. There was much searching of law books, and the court finally upheld the objection. It was found that no right of appeal existed and the appeal was accordingly dismissed with costs.

Court's Finding Was Legal

"This astonished everybody. The National Canine Defense League took advice and discovered that the court's finding was quite legal. We learned then, for the first time, that although a man can appeal against a money fine passed on him by the magistrates, he cannot appeal against a sentence of death on his dog, despite the fact that his dog may be more valuable to him than money.

"Of course it put an end to the Canine Defense League's effort to secure justice in the Blaenau Festiniog dog case. That was a Welsh case, whose appeal was due to be heard January 6, the same day the Herefordshire appeal was lost. The local Justices had condemned the dog in question but had accepted an appeal to the Quarter Sessions at Dolgelly. It was believed that the dog was safe until the appeal was decided; but last December the Justices issued a further summons against the owner for disobedience of the destruction order, and the owner was fined £10 and again ordered to destroy the dog.

"Not being a millionaire, he obeyed. The Canine Defense League was then notified and immediately communicated with the Home Secretary. But the Herefordshire decision intervened. Hence the bill which I am introducing.

"The oddest aspect of the Herefordshire decision is that the Canine Defense League has already appealed a number of dog cases with success. There was the famous Bobs case of 1919. There was a great deal of hostility to dogs then, and they were being condemned to death on such flimsy evidence that the league thought it time to remind our magistrates that it was a serious matter to deprive a man of his dog.

The Great Bobs Case

"Bobs was a South London fox terrier. Two policemen pulled him out of a dog fight one day, and he was said to have snapped at one of them. Accordingly the Clerkenwell magistrates sentenced him to death as a ferocious animal. The league immediately briefed Sir Henry Curtis Bennett, K. C., one of the foremost barristers in London, and appealed the case to the London Sessions. Petitions were sent out and 20,000 signatures were secureed appealing for clemency for Bobs.

"It was a great case. When it came on for trial before Sir Robert Wallace and ten Justices, the league hired charabancs, and everybody from Bob's neighborhood proceeded to court to testify to the dog's friendliness. Bobs went to trial as the 'children's friend.' He was interviewed at the door of the court by reporters and snapped by photographers. I think there were cinema operators waiting for him, in addition to hundreds of children who cheered him as he was led in to face the Justices.

"The two policemen were there to repeat their evidence, but Sir Henry Curtis Bennett picked Bobs up in his arms and made a truly eloquent plea for the dog's life. The Justices set aside the conviction by the magistrates and released Bobs, which was carried out of court amid such cheering as has seldom been heard in a London court. Banners with the word 'saved' upon them were unfurled outside the court, and Bobs was borne away to his home. He is living at a dogs' home in Surrey and, even though we know now that his appeal was illegal, he is unlikely to be put to death.

City Dogs Have Advantage

"Since the Bobs case, the London police have formed the habit of taking out two summonses against a dog's owner, one under the Metropolitan Streets act, which permits a fine to be levied, the other under the Dogs act of 1871, which empowers Magistrates to order a dog to be kept under proper control or to be destroyed, but which empowers them to levy a fine only in case an order for destruction is disobeyed.

"Under the Metropolitan Streets act a fine can be made the subject of an appeal; but we learned in the Herefordshire case of January last that there is no appeal from a conviction under the Dogs act. The use of the Metropolitan Streets act probably gives London dog owners an advantage over owners in the provinces, but my bill, by amending the Dogs act, is intended to put London and provincial owners on the same footing.

"It is also intended to protect dogs against the periodic scares which are apt to influence magistrates. Here in London we have rabies scares, during which dogs are likely to be condemned on the flimsiest of evidence. In the provinces they have sheep-killing scares, when the wrongdoing of one criminal dog may place in jeopardy the lives of all dogs whose owners are brought before the magistrates."

Sir Robert Gower is Chairman of the National Canine Defense League, which is pushing his bill. Four thousand British dog lovers are members of the league and through it they promote legislation and propaganda on behalf of dogs. They oppose the practice of dog-chaining, which is prevalent in the sheep counties and along roads where the motor traffic is heavy. They collect lost dogs and detain them in dogs' homes. The— pay dog license fees fo poor persons. They supply veterinary treatment and pay for the humane killing of old dogs whose owners are unable to afford the cost.

The league also prosecutes farmers who post notices oW their farms threat ening to shoot, trap or poiso dogbb Performing dog acts in threatres are watched. Silver and bronze medals are awarded dog heroes. Promiscuous muzzling orders are opposed and anti-vivizling orders are opposed and anti-vivisection bills—in so far as dogs are concerned—are promoted. At times a deputation from the league descends on the House of Commons to advocate or oppose legislation dealing with dogs.

On the invitation of the Canadian Government the third World's Poultry Congress will be held at Ottawa next year.

THE SUN CAN CAUSE DISASTROUS FIRES

Static Electricity Is Another Natural Firebug, Says Underwriter's Expert.

Among the many causes of costly fires the sun is one that must be reckoned with, according to George B. Muldaur, general agent for the Chicago Fire Underwriters' Laboratories, an organization maintained by insurance companies to test inventions designed to protect property.

"In an Illinois city not long ago a fire broke out in the display window of a jewelry store," says Mr. Muldaur in the February issue of "Popular Science Monthly." "Among the window decorations was a round ball of glass with a picture under it. The glass had focused the rays of the sun so that it acted like a prism and set fire to tissue paper streamers hanging at the back of the window."

Another natural firebug, he says, is stati electricity.

"The other day a big garage burned. Thirteen men were injured and 19 cars burned to cinders because a garage workman did 't know that chamois skin and gasoline are a dangerous combination. He was filling a gasoline tank and used a chamois skin inside the funnel to strain out the water. Friction of the gasoline failing on the skin caused static electricity. One good spark was enough to start things going."

While it is true that rats and mice cause fires, it has been proved in the laboratories that even starving rodents will not nibble matches.

"Mice may cause fires by scratching about in matches," says Mr. Muldaur. "In New York City there is a record of a fire caused by a mouse, a cat and a box of matches. The cat was watching a mouse that ran into a match box. The mouse, scrambling about, set the box on fire. The cat pounced on its prey and knocked the box to the floor, where the fire caught in a rug.

"We have found cases where animals were used deliberately to set places on fire. In one town in Missouri a cottage burned to the ground while the owner was away at a picture show. It happened that he had put an unusually heavy insurance on it just the month before. The fire appeared accidental, but the insurance company had the ruins searched thoroughly. In the dining room wreckage were found a lamp, a string and a piece of meat. One bright young fellow measured the string and found that it was just the height of a table. This brought out the story."

The State of Maine contains 2,000 lakes.

DO WE WEAR TOO MUCH CLOTHING?

Men's Garments Too Heavy For Health, Say Experts—

They are having a crusade in Europe. The battle cry is, "Off with clothing!"

Three million persons, it is reported, have joined a nudity cult. They are swimming without bathing suits, running naked over the hills and doing calisthenics without a thread of clothing.

It began, so far as can be determined, in Germany with a health movie called "The Way to Strength and Beauty." This told of recent discoveries made by scientists concerning the wonderful effects of sunshine on the human body. For the first time, says "Popular Science Monthly" for February, thousands heard about ultra-violet light, those invisible rays in sunshine that increase the percentage of lime and phosphorus in the body fluids and increase resistance to disease. Various clubs were formed to free people of imprisoning clothes. They started sun bath and gymnasium classes. One of the largest clubs holds huge classes in nude gymnasiums in a great coliseum in Berlin.

Now the idea has spread to Switzerland, Sweden and England. Recently Dr. Leonard Hill, director of the National Institute of Medical Research, Great Britain's leading authority on the curative power of sunlight, advised men to abandon their heavy dress and wear as light clothing as women do. To the women who would be healthy and beautiful he urged: "Wear short skirts and artificial silk stockings and leave your arms and necks bare."

That tight, heavy clothing may be detrimental to health seems to be borne out by medical men in America. They have found that with all the protection afforded by woolen underwear, shirts, vests, coats and mufflers, men are more liable to colds and similar ailments than are women who go through the winter with neck and chest exposed.

Dr. D. F. Smiley, who kept careful records of colds at Cornell University for four years, found that as chronic cold catchers the men students vastly outnumbered the co-eds. Insurance company figures on the number of deaths from pneumonia show that for the last 25 years, while women's dress has become briefer and scantier, and men have stuck to their insulation methods, the number of men dying from pneumonia has constantly been greater than the number of women dying from it.

No better costume for men ever has been devised than the short kilts of Scotland, declares Dr. Walter B. James of New York city, who hade an intensive study of the relation of clothing to health.

JANUARY 16th The JUNIOR EXAMINER For Boys & Girls

Fire Worship in Persia

Most of the people in Persia are Moslems and follow, at least to some extent, the teachings of Mohammed. There are, however, parts of the country where the people are mainly "Parsees."

Parsees are persons who believe in the ancient faith of Zoroaster, a priest who lived in eastern Persia about three thousand years ago. This man, the Parsees say, once bathed himself in the most careful manner, and clothed in pure white, lay down to rest. For seven days, the story goes, he slept. When he awoke, he recited the faith which others should hold. His words were written down by his hearers and make up the sacred book known as the Avesta.

In the Avesta people are taught to observe certain rules of morals, and they are told what will happen to men after death. The book also teaches the Parsees to treat fire as a holy thing.

In one Persian city there are thirty churches in which fire, or the spirit behind fire, is worshipped. In each church, the priests keep a lamp always burning. An English woman who lived in Persia for eight years tells how her Parsee servants refused to blow out candles when asked to do so. That was because they feared to stop a flame. Members of the faith are forbidden to smoke, lest the thought of fire should not be kept sacred.

A good Parsee washes his hands and face many times a day. This is always supposed to be done before and after praying.

Parsee girls are married at an early age—often when only twelve or thirteen. The wedding takes place at or after midnight, in the house of the bridegroom. Before the event, the bride marches to her future home in company with the groom and the wedding guests. Along the way, perhaps every twenty steps, a bonfire burns and the party must pause until the blaze dies down. Rockets are set off from time to time, in a further effort to bless the marriage with the fire-spirit.

Parsees believe that the stars help to tell the future. New-born babies are visited by "astrologers," who pretend that they know what will happen to each child. Before a marriage takes place, these men tell the bride whether the stars will give her a happy or an unhappy married life.

CROSS WORD PUZZLE

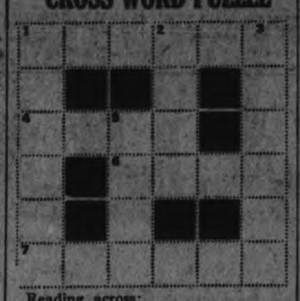

Reading across:
1. The name of an alderman appointed last Monday to succeed Alderman Crowe.
4. Chief of the Norse gods.
6. Close to.
7. A period of rain; presents given a bride.

Reading down:
1. Camera pictures.
2. Rustic pathway.
3. Closer to.
5. Entering within.

RIDDLES.

1. Why may carpenters reasonably believe there is no such thing as a stove?
2. What is that which is put on a table and cut, but never eaten?
3. When does a farmer double up a sheep without hurting it?

Answers to Last Riddles.

1. P G; a pig without an I.
2. The crane.
3. He has a head and comes to a point.
4. Because he is a Jew-ill.

The Earth's Heat

Why do the men dig that deep ditch to put the water pipe in, Uncle John? Why don't they just put it under the top of the ground and save themselves all that work?

Because they want to get the pipe below the "frost line" so the water in it will not freeze during winter.

What is the "frost line"?

It is an imaginary line, or depth, under the top of the ground, below which the earth does not freeze in the coldest winter. It is about four feet down.

But why does not the earth freeze all the way down?

That, dear, is because the earth is constantly sending up heat from the inside. Just where the heat comes from, the scientific men are not positive. Up to about twenty years ago, they all believed it came from a fire inside the earth, but recently a new and wonderful thing, called Radium, has been discovered, and that has made many change their idea of where the heat comes from.

Radium has a great many wonderful properties, one of which is that it constantly gives out heat without appreciably getting smaller. It does not "burn up" as wood and coal do, when they give out heat.

This Radium is the most costly thing in the world, because it is so hard to get. All of it which has been produced so far will not fill a tea-cup. Yet scientists now know that there is a great deal of it all over the world. In that rock there is a tiny bit, and in every pail of water, there is a wee bit, so that all over the world there really is quite a lot of it. We can not collect it, because it is spread out in such very, very tiny quantities.

But dear, all those wonderful tiny quantities of radium are constantly giving out heat, and it is this heat which, many scientists now believe keeps the earth warm. Also, it is the heat from this Radium which is supposed to keep the earth from freezing far down in winter.

And, Uncle John, if there were no radium would the ground freeze very deep?

Yes, dear, if it were not for the radium or other heat from the inside of the earth, the ground would freeze much deeper than it does. Of course dear, the earth stores up much of the heat of the summer sun, and this too helps to keep the ground from freezing very deeply during the winter. But is possible, and probable, that if there were no internal heat, the ground would freeze so deeply during the winter, that it would not all thaw during the summer.

HEATING IN "THE GOOD OLD DAYS" WAS CONFINED TO SINGLE ROOMS ALTHOUGH ALL FUEL WAS CHEAP

Coal Cost $5.50 a Ton and Hardwood $3.25 a Cord.

WOOD MUCH USED.

Coal Viewed With Suspicion and Long Time in Getting Favor.

People are extremely fond of casting back to what they call the "good old days," such recollections being tempered by the harrowing reflection that fuel was $3.25 the cord for good, body, mixed hardwood, and the municipal taxes stood at eleven mils on the dollar of assessment. With an assessment diluted by the friendly sympathy and consideration of the assessor, who, being a man of parts and one of the common people had no elevated ideas of an elevated appraisement or a rate of equal altitude.

The civic rate of three and one-half per cent. is a doleful thing to contemplate, unless one sensibly admits that for the amount of money per individual contributed, he gets about as good value as for any other personal expenditure.

But coming back to that matter of fuel. A most vital and now pressing emergency. Heat and warmth we must have in our homes, and having no general or communal method of bulk heating, must each do our own stoking and get what results we can. Mostly indifferent, for marriage and firing in the furnace are two things that the young householder has to get accustomed to, in order to secure best results.

The wide difference in the methods of heating may be contrasted with the situation in 1865, when only one room at a time was heated, this in the average home. Heat in a bedroom, except in the homes of the alleged affluent, was not thought of. The average boy, bidden to go to bed, snugged in back of the kitchen stove, with his legs thrust under the stove, where the heating was good, got thoroughly warmed, slapped on his coat, turned up the collar, secured his cap and mittens and made a dash along the long and narrow hall to the bedroom, where he inserted himself between sheets of the flexibility of pieces of zinc, shivered for a time and eventually gained a peaceful slumber, to waken in the morning and find the water in the bedroom pitcher frozen solid, and the towel flapping against the window frame like a banner of tin. And those were the good old days that are longed for.

But again, coming back for the second time to this matter of fuel. At the time, as written above, hard coal was on the market, but viewed with a suspicion. While cordwood was reasonably low in cost, and pine and hemlock slabs could be had for hauling from the mill, stoves were all of the wood burning formation, and anthracite coal was averred to be nothing but black stones. It was working its way into favor but accepted doubtfully, despite the commercial fact that the best Lehigh hard coal cost $3.60 per ton, at the mine. It was so abundant, and mined so profusely, as against the limited consumption, that the Lehigh Valley Rail road fired its fleet of locomotives with hard coal and prided itself, and advertised for traffic as "The Road of Anthracite." Who, of us of some mature years will not remember the effulgent "Pheobe Snow," the lady who, garbed in snow white costume, frequented the coaches of the road and so evidenced that neither smoke or soot marred the immaculate spotlessness of her gowns.

So in order to contradict contradiction, following is printed the form of contract submitted to a dealer in fuel, in the spring of the year 1877, the dealer being in business as a woodman in Peterborough. The prices, as quoted, are for the short ton of 2000 lbs. The long ton, when used, meant 2200 lbs., and where used gave the local dealer a rake-off of about ten per cent. on his purchases, a not unreasonable profit, besides the profit on his local selling prices.

1877.

Price List No 1

Office of E. L. HEDSTROM & CO
WILKES-BARRE, LEHIGH & BLOSSBURG COALS.

Buffalo, N. Y., May 22d, 1877.

Until further notice, the following prices, per ton of 2000 pounds, are fixed for our WILKES-BARRE, LEHIGH and BLOSSBURG COALS, delivered on board vessels at shipping wharf, FAIRHAVEN, N. Y.

All sales subject to our ptinted conditions, under which all orders are accepted.

	Lump	Grate	Egg	Stove	Nut
Wilkes-Barre		3.35	3.35	3.60	3.50
Lehigh					

Blossburg, $4.50, F. O. B.

TERMS CASH, Payable in New York City or Buffalo funds, within ten days after date of shipment.

The Bill of Lading to be proof of shipment, both as to time and quantity.

E. L. HEDSTROM & CO.,
Sole Agents for Lehigh Valley Coal Co.'s Coals

This contract does not throw light on the transportation costs, but coal, at the time, was moved largely by water carriage, wherever available. The network of canals that had been constructed to and about the coal districts of Pennsylvania were made use of but coal for use in Central Ontario came by way of Oswego, where it was dumped into schooners and carried to points along the north shore of Lake Ontario, such as Belleville, Port Hope, and ports up west as far as Toronto and Hamilton. The water carrying cost was not expensive, the principal item in the charges being the loading and unloading, largely hand-shovelled.

Memory tells of the retail prices at Peterborough, for good solid, well screened hard nut coal, as $5.50 per ton in the consumer's bin. Gradually stoves were changed, the "heater" being the first to come into use. Of such stoves and heaters the well-known "Radiant Home," was a fine example. Self-feeding, as the term was used, it kept a fine fire going through the long winter evenings and hours of the night. Furnaces came after, and many of the larger homes were fitted with such appliances.

And the ever pressing enquiry is, "if coal cost, at one time $3.50 at the pit mouth, and now retails at $16.50 and $17.00 the ton, where the mischief has the difference gone and who have it." At one time we were disposed to revile the local coal dealer as a morbid grasping, avaricious monopolist, and accuse him of advancing the price of kitchen coal, any morning after breakfast. He had his troubles, decent man as he was. And in succeeding years, miners, owners, operators, brokers, railroads, schooner owners, truckmen, railroad men and roustabouts, all serenely came along, and each in turn and place clapped on additional costs. Let the people pay, was the maxim and motto.

In this symphony of human and commercial progress the cost of wood fuel kept pace. When the citizen, being prodded by the home authorities, hied him to the market, that cockpit of buying and selling, to get a load of wood, he wanted wood and wood only. It was a necessity, had to have it. Turnips nor hay nor any kind of provender would suffice. He must have wood. And the load of hard maple, dragged in over the snow road from Indian River or Nogie's Creek, had a rising value. As coal advanced wood kept time in the march of human necessity. Even the inoffensive and humble slab has now become an object of deep esteem. The hardwood slab, especially. The fuel of our impecunious forefathers has been glorified to honorable estate. And the price is one that commands respect.

Turning back, again, to the fuel and coal days of 1877, it is interesting to consider the conditions under which the $3.60 per ton coal was supplied to those who ordered from the mines. So we make and here print a few extracts from the conditions of sale and shipment of coal, as endorsed on the other side of the form of contract.

1. No contract will be considered as binding until orders in writing have been received from purchasers and the same duly accepted.

3. The price of coal will be the rates as fixed by circular, from time to time, and will be charged at the circular prices at the time of shipment, regardless of the dates of order.

5. Cars are required to be unloaded in accordance with the rules and regulations of the railroads, and demurrage will be charged for detention. Cars are not allowed to be sent beyond the station designed in the manifest as the place of delivery.

6. Coal shipped on board any boats, vessels or cars at any point of sale o delivery, will be thereafter, in all respects at the risk of purchaser . . . and in no event whatever will we hold ourselves responsible for the loss of or damage to the boats, or vessels, thus procured, or coal shipped thereon. When so requested by purchasers we will use exertions to procure insurance on coal, but will not assume any responsibility in reference thereto.

7. If at any time the operations or business of parties at the mines, or on the roads or canals by which they transport coal to any place where delivery is agreed to be made, are interrupted by floods, breaks, accidents, combinations, turn-outs, or strikes among miners, boatmen, or other employees, or by casualties of any kind, or from their refusal to work from any cause whatever; our obligation to deliver coal under our contracts or agreements, may, at our option, be cancelled to the extent of the average daily quantity the purchasers would be entitled to receive under their contracts or agreements during the times such interruptions continues, and no liability shall accrue to us for damage by reason of such non-delivery, or for demurrage of vessels, or otherwise.

Clause No. 5, had been deftly contrived to prevent, to head off, any local dealer who wished to do a litt'e brokerage on the side, by ordering coal shipped to him and then passing it on to some other dealer, at a price, and who might not have been able to make a satisfactory contract for definite supply. And it was specifically specified that purchasers would not be allowed to transfer their contracts to others without consent of the vendors, in writing. All of which was perfectly good business and quite in order.

The average wage of the average mechanic, in the year 1877 would be ten to twelve dollars per week. It now stands at from twenty-seven to thirty. Roughly, a two hundred per cent. advance. The price of domestic fuel, keeping pace, has advanced from $5.50 to $16.50 per ton, that is hard coal. Going up to a two hundred per cent. advance over the original retail prices asked in the years indicated. Have the influences that have pushed up the living wage of the mechanic also shoved up the prices of hard coal. If so, the logical thing to do, though it might not be applauded, would be to stop the shoving and let things stand as they are. But no matter what transpires the cost of fuel will never be allowed to sink below what is now demanded for it. It is not on record, and no instance can be brought forward, where the cost of a necessity has ever been allowed to fall. And the unspoken comment of all in the fuel business, from the miner hewing at the face of the coal bed under the earth, to the last handler of the product is, if the public can afford to buy and run the millions of pleasure cars that we see infesting the streets, then the public can paymore for the fuel to keep warmth and comfort at hand and in use. What we can substitute for hard coal is an open and perplexing question. It is a luxury. If we must, we can become accustomed to the use of substitutes. For a few years we shall see a general disorganization, and much dirt and inevitable disorder, and complaining housewives, but future heating in homes yet to be erected will see provision to use other fuel than the costly, even if agreeable hard coal. Thirty years from the present and we shall see lumps of hard coal displayed on the what-nots and shelves of the living rooms of the people, so preserve as curosities and specimens.

CAPREOL HOUSES SCARCE

CAPREOL, Ont. Jan. 16 (Canadian Press).—The housing problem here is becoming acute and it is impossible to find a vacant house of any description. One man moved a box car onto a side street, erected a small shed at the rear and is asking $1,000 for it.

DIED IN 101ST YEAR

PORT COQUITLAM, B.C., Jan. 16(Canadian Press).—Leo McDonald, who came to British Columbia from Prince Edward Island, to take up farming when 58 years of age, died Thursday at his home here in his 101st year.

TALKS ON TREES TO ENGINEERS

H. J. Moore Protests Butchering of Trees and Suggests Council Control.

USES OF TREES.

H. J. Moore, of the Provincial Department of Agriculture, presented a most interesting and enlightening talk on "Trees" to the members of the Peterborough branch of the Engineering Institute on Thursday in the council chamber of the Chamber of Commerce. Mr. Moore is the man who planted Armours Hill at the request of the Women's Patriotic League of Ashburnham and was also responsible for the designing and planting of St. Peter's Cathedral grounds. A. L. Killaly, the chairman, made reference to the experience that Mr. Moore had in this line of work. He stated that he had been ten years in the Queen Victoria Park, Niagara Falls, had planted the highway between Niagara Falls and Fort Erie and had been with the Provincial Department of Highways for two years.

Mr. Moore stated that he was not a forester but that he believed in the use of trees to make places beautiful. He said that a tree lives and breathes like a human being. It derives one half its substance from the air and the other half from the soil. A tree absorbs its mineral food from the soil and its carbon food from the air, but cannot use it until it is elaborated or cooked in the leaf. The food is sent from the leaf into every part of the tree. The speaker described how the scientists were producing sugar from formaldehyde, the first product formed by the tree. He informed his listeners that when applying manure to a tree they should not apply it round the trunk of the tree but should apply it around the outsidewhere the rain fell in order that the root hairs on the fibrous feeders would absorb it and pass the moisture on to the roots.

He described the numerous uses that trees have, planting parks, reforestation, for shade purposes, preserving wild flowers and wild birds and even help to make hydro-electric energy as they release the water to the streams. He stated that they enter into the economic life of the country as they supply the pulpwood. They also have a great influence on the climate and rainfalls. He stated that the citizens should be interested in the beautifying of the municipalities as many are suffering from lack of care due to the butchering of trees by inexperienced people. When pruning is properly done, he said, a person cannot tell whether the tree has been touched or not. He was of the opinion that in all towns where trees are growing, the council should prepare a by-law for the protection of the trees that would give the parks commissioner sole authority to touch the trees. After pruning trees, the speaker said, if stubs are left the doom of the tree is sealed, the tree will surely die. Mr. Moore explained his remarks with the aid of very fine lantern slides which showed every phase of the work which was being done for the preservation of tree life in this province. He showed pictures of trees which through neglect had become decayed and had been saved for the benefit of the public by being patched by reinforced concrete. The following poem, written by the speaker, and recited by him, concluded what was adjudged by those present as being one of the most instructive talks that the members of the Institute had been privileged to hear:

VANDAL MAN.
(By Henry J. Moore.)

Barren the hills and barren the plains,
Swept by the winds and washed by the rains,
Gone from the earth the wonderful shade,
The kindliest thing that God ever made,
Gone the glory that once we knew,
Beautiful trees that the Vandal slew.

Gone are the haunts of our childhood's hours
Where grew the lowly woodland flowers;
Bits of love by their Maker given,
Who perfumed them with a breath heaven;
Vandal Man, it is true, they are gone—
No love for flowers in a heart of stone.

Gone are the birds, that once we knew
That lived in the trees, you know you slew;
In exile they sought a shelter from death;
They had to fly from the wintry breath:
Vandal Man, you drove them away—
No love for birds in a heart of clay.

Gone are the rivers, for one by one
Their life's blood dried in the summer sun;
Tombstones of granite, sullen and grey,
Mark the course where they purled their way;
Vandal Man, you know it is true—
The rivers dried when the trees you slew.

Vandal Man, do you know there's a land
Where palm trees shade the sunny strand,
Where the wild birds sing and the flowers bloom
And the rivers chant in the evening gloom?
But angels guard its gates so fair
And vandals may not enter there.

CORNS

Lift Off—No Pain!

Doesn't hurt one bit! Drop a little "Freezone" on an aching corn, instantly that corn stops hurting, then shortly you lift it right off with fingers.

Your druggist sells a tiny bottle of "Freezone" for a few cents, sufficient to remove every hard corn soft corn or corn between the toes, and foot calluses, without soreness or irritation.

FABLES IN FACT.

Once There Was a Little Boy Who Fretted His Mother Muchly Period He'd Always Wash His Hands and Face Nicely Comma But Never Seemed to Realize He Had a Neck Period and You Should See the High Water Mark He'd Leave Period Finally Comma Mother Asked Father to Speak to Sonny Comma So Dad Took Him on His Knee and Told Him All About the Whys and Wherefores of Cleanliness Period Sonny Listened Very Attentively Period That Has Been Some Time Ago and You Ought to See That Little Boy's Neck Today Period Just as Dirty as Ever Period.

TWO ARE BURNED BY EXPLOSION

Were Cleaning Out Combustion Chamber of Large Boiler.

AT OTTAWA.

OTTAWA, Jan. 16 (Canadian Press).—As the result of an explosion in the combustion chamber of a large steam boiler in the heating plant of the J. R. Booth Company, about six o'clock last night, Jean Baptiste Morrisette, aged 44 years, and Joseph Lesage, aged 51 years, both of Hull, are in the Civic Hospital, suffering from severe burns to their faces and bodies, which may prove fatal.

The explosion, the cause of which is not exactly known, occurred when both men were inside the combustion chamber of the large boiler engaged in cleaning the deposit of fine ash left by the fuel. It is believed they turned a two-inch hose on the hot ashes and that the explosion resulted from this action.

SEND BATTLE GAGE TO ALL SKI JUMPERS

Revelstoke Record of 240 Ft. Was Made by Champion, Nels. Nelson.

REVELSTOKE, B.C., Jan. 16—(Canadian Press).— The annual Winter Carnival which will be held here during the last week in January, promises to bring together the most expert ski jumpers on the Continent. The Revelstoke Ski Club, working with the Winter Carnival officials, has sent out a world-wide challenge to followers of the ski-jumping art to come to the carnival and endeavor to better the record of 240 feet made on the Revelstoke Hill on Feb. 4, 1925, by Nels Nelson, the recognized champion ski jumper of the world.

In order to secure as large and representative entry list as possible ski club will furnish full transportation and living allowance on production of proof that all entrants are bonafide and possess sufficient ability to make a satisfactory attempt.

In addition to the ski contests, the Winter Carnival which opens on January 26 and closes January 30, will be featured by the British Columbia Interior Bonspiel, while every other winter sport will be indulged in on a competitive basis.

The number of homes in the United States that are wired for electrical energy has doubled in the past four years.

THE ORACLE GIVES FIRST IN SERIES ON HOW TO ATTAIN HIGHEST SUCCESS

If you are really sincere in applying to The Oracle you will wish to take the advice he gives. If you are not sincere, then this article and those that follow are not for you. Turn to the comics and read something you can understand.

The Oracle, in his readings, presupposes that everyone is eager to advance. It is not taken for granted that anyone is satisfied with his present position, though st ange to relate, there are a few in that class. They are easy to pick out.

In the advice given in these answers to enquiries The Oracle lays special stress on the points that require it. If a person, for instance, has normal affections, normal mentality, normal morality, why tell him? Perhaps the word "ordinary" would be better. It is when a man or a woman has extraordinary ability along certain, perhaps neglected, lines, that it becomes necessary to draw attention to it. And the same applies to faults as well as to ability.

The first thing to consider is the organic quality of your mental processes, and this, you will remember from the chart that was printed on December 31, ranges from "fine-grained" to "dotish." It is presumed that you graded yourself on this chart and now have your reading and your analysis of yourself. Without these the articles that are to follow will be practically useless. If your reading has not come through yet—and there are still a few hundred requests unanswered—clip out the articles and save them.

Those who are too highly organized in physical constitution are inclined to be over-fastidious; they are too susceptible to the exquisite in enjoyment and the intense in suffering. At the other extreme, with persons coarse-grained in structure and sentiment, there is an incapacity for attainment and an uncouthness of temperament that exclude them from mingling with reasonable human beings.

Strange though it may seem, the first advice to be given on how to apply the principles laid down in answers to queries goes no higher than a warning not to overeat. Those who would cultivate organic quality must beware the tendency to eat too much; they must avoid all forms of intemperance, whether their leaning is toward rich pastry, pork, or late suppers with their spirituous concomitants. They must be much in the open air, taking plenty of exercise and keeping the body in just as good condition as possible. They must select good and virtuous companions; cultivate a love of the beautiful in nature; pay attention to religious and mental culture.

It is surprising the change that can be effected in organic quality by a few years' diligent culture along the lines indicated. This, of course, depends a lot upon the occupation followed, which is just one more reason for exercising care in the choice of a vocation.

To the comparative few who are over-organized my advice is to live more in the real, and less in the ideal world. They should endeavour in every legitimate way to promote rest and physical ease; eat, drink, and be merry, and make the best of life. They should bring their minds down to the practical and the tangible. They should remember that all material things were created for a wise purpose, and what appears to them distasteful may be quite right and good and highly necessary.

Is this practical advice? Essentially! There is not one reader who cannot apply it. Some are quite normal, and do not require adjustment.

But if you are among those who have analysed their worth and found room for improvement, do not delay the correction of past errors and present drifting.

Simple Jography

A weekly lesson about the earth: why it whirls and what it wears.

By WILLIAM SILLY

LESSON No 1

Moses was the first geographer, and William Silly is the latest but not the last. Geographers are like politicians, there is an endless supply, and while they talk about the same old thing each man thinks he has a new theory.

It is a breath-taking jump from Moses to William Silly, but the reader may well look back with gladness on the imposing array of geographers he has skipped over, whose names even are not so easy to prounce as Moses and Silly, and whose theories are even less digestible. There are, for instance Discoveritus, Anaxothenes, Axmeanuther, Longilat, Robert Louis Stevenand J. M. Barry. Stevenson is principally remembered because he chronicled for the first time the story of Romance Land, populated by Prince Otto, and J. M. Barry is famous for his outline of Never Neverland.

William Silly's treatise on the science of human evolution, distribution and population is thoroughly up-to-date. Geographers must be changeful as the Globe, whose variations they endeavour to chronicle. From present indications there will be geographers thousands of years hence just as there are and have been. The world seems no nearer completion than when Moses opened his first chapter.

As a previous geographer described it, the sea with its white teeth bites the edges of the continents into new shapes. The glaciers file away the mountains. The fiery demons stoke their fires and blow the valleys nearer the skies, and insects are busy below the oceans, building the foundations of new continents.

Every geographer has something new to write about. Moses said the world started out with one man. "William Silly finds today that it is about to hang out the "standing room only" sign. And a future geographer may tell of the changing of this for a "to let" sign with real estate dealers endeavouring to attract Martinians and other suburban dwellers to the then depopulated metropolis.

However, William Silly does not write of speculation. He deals with facts, and in this simple series of geography lessons he chronicles present day facts which he quite realizes may be out of date in a few thousand years.

In future chapters he will tell of The Earth, Why it Whirls and What it Wears.

CHINESE WAR CAUSE ANTIMONY SCARCITY

Nations Now Look to British Columbia for Supply at Increased Prices.

VANCOUVER, B.C., Jan. 14.—(Canadian Press).—The civil war in China has cut off the world's supply of antimony and the mining world is now looking to British Columbia to help meet the shortage.

Prices have advanced rapidly as a result of the curtailment of the Chinese supply and British Columbia is one of the few countries that has an extensive supply. There are many extensive deposits in this province, although only two properties have so far been worked to any extent. The cheap coolie labor in China has hitherto tended to keep prices down, British Columbia with her high production coasts being unable to compete with the Oriental supply even in the United States, the largest consumer of antimony in the world. Under the changed conditions it is now hoped that many dormant properties will be revived.

The uses for anitomy are continually expanding, the high prices of lead and zinc driving manufacturers to substitute alloys into which antimony largely enters. The metal is also being successfully used as a substitute for lead and zinc in the

LOWEST FREIGHT RATES DEMANDED

Manitoba Farmers Ask Advantage From C.N.R.

BRANDON, Man., Jan. 16 (Canadian Press).—The United Farmers of Manitoba at the final business session of their annual convention here Friday, decided their position on two questions of national importance.

The convention asked the Dominion Government and the Board of Railway Commissioners to put into effect the lowest freight rates on grain and livestock, over the National transcontinental railway, at which the Canadian National Rilways can operate with loss.

The executive of the association was requested to take action to have the Dominion and Provincial Governments take steps to secure standardization of the value of unoccupied lands to prevent the exploitation of these lands. It was intimated that the action on this matter would be through the Canadian Council of Agriculture, though no mention of that body was made in the resolution.

LEAGUE ENTRY TO BE DEFERRED

Germany Wants To Know About Allies' Policies in Rhineland.

OFFICIAL ATTITUDE.

BERLIN, Jan. 16. — (Canadian Press). — Until there is complete clarification as regards the Allies' policies in the Rhineland German application for admission to the League of Nations will be deferred. This appears to be the official German attitude, confirming the statement of Foreign Minister Stresemann before the Reichstag Foreign Affairs Committee.

SENATE ADOPTS ADDRESS IN REPLY

Due To Situation in House Adoption Was Made Unanimous.

OTTAWA, Jan. 16.—(Canadian Press.)— The Senate of Canada yesterday afternoon unanimously adopted the address in reply to the speech from the Throne. The Senate adjourned until February 16th. The debate on the address was brief. Senator W. B. Rose (Nova Scotia) suggested that the situation in the Commons was involved and that it would not be advisable to have a division or to propose an amendment to the address in the Senate.

OPENING CEMENT PLANT

OTTAWA, Jan. 16 (Canadian Press).—There is a report here that the Canadian Cement Company intends opening up its plant in Hull, which has been closed during the last five years.

H.P. SAUCE
"Good with Everything"—bacon, cold meat, fish cheese and vegetables.

Collections Abroad

WITH over 800 branches in Canada and 120 abroad, we are able to offer direct collection facilities for both domestic and foreign business.

A highly organized Exchange Department and a system of direct wires between the chief commercial centres in Canada and the United States are features which appeal particularly to exporters and importers.

Much valuable information covering data on markets, tariffs and confidential credit reports is furnished through our special departments created for this purpose. Our specialized service is at your disposal.

The Royal Bank of Canada

Peterborough Branch • V. Eastwood, Manager

Featuring To-night 6.30 to 9.30

TAKE FULL ADVANTAGE TONIGHT TO TODAY'S SALE OF LADIES' $1.65 AND $1.25

SILK AND WOOL HOSE

GUARANTEED PERFECTS

89c, 2 Pairs $1.65

Mostly $1.65 values, and there is a selection of the season's smartest colorings. Every pair in the lot perfect. All sizes. No phone orders.

Cressman's—Street Level and Bargain Annex.

Ladies' Two Dome Wrist Fabric Suede Gloves 39c

In colors of grey, brown, pongee, black and beaver. Sizes in the lot are 5½ to 8, but there are not all sizes in each color. Selling for three hours only tonight, 6.30 to 9.30.

Cressman's—Street Level.

KEEP IN MIND THE

Manufacturers' Outlet Sale Of Overstocked Linens and Household Needs

Replenish your needs now at the lowest prices in the city. Come tonight and see for yourself the many exceptional values this great White Event has to offer.

Cressman's—Street Level Rear Arcade.

IN THE BARGAIN ANNEX TONIGHT

LADIES' SNUGFIT

BALBRIGGAN BLOOMERS 29c

Colors are pink, blue, mauve, peach and white.

Cressman's—Fourth Floor.

IN THE BARGAIN ANNEX, TONIGHT, 6.30 TO 9.30

FIFTEEN CASES ONLY "SPECIAL"

TOILET PAPER 10 Rolls for 29c

No deliveries. No phone orders. Limit of twenty rolls.

Cressman's—Fourth Floor.

The CRESSMAN Company Limited

"The Store of Smiling Service"

Men, Come Tonight to the Men's Shop

OUR GREAT CLEARANCE SALE OF

Suits and Overcoats

SOCIETY BRAND AND MANY OTHER MAKES IN CHOICE FABRICS

Three Price Groups

$22.75, $24.75, $28.75

REPEATING TONIGHT FOR TWO HOURS ONLY, 7 TO 9 P.M.

The Sale of Men's Negligee Shirts $1

English broadcloths, Bombay cords, English woven stripes, mercerized cloths, etc. By makers such as Forsyth, Lang, Princely and Arrow. Sizes 13½ to 17. Many have collars to match.

COME EARLY

Cressman's—Men's Shop, North Entrance.

BURNBRAE PRESBYTERIAN CHURCH CARRIED ON VERY SUCCESSFULLY EVEN AFTER UNIONISTS HAD LEFT

Balance on Hand at End of 1925 Was Larger Than in 1924.

WAS $564.60.

Congregation Recovered From Loss of Great Many Members.

(By A Staff Reporter)

BURNBRAE, Jan. 16.—St. Andrew's Presbyterian Church, Burnbrae, the parent of all the Presbyterian churches in the district, began the year 1925 with a balance on hand of $184.57. Then came the epochal movement in June when so many members joined the Union movement but those who were left carried on in spite of reverses and discouragements. During the first half of 1925 the total general reserve was $711.62 and for the last six months it was $1925.46. The congregation closed the year with a balance on hand of $564.60 from general revenue alone, one of the best records ever made, according to the church annals.

Besides this general revenue the total receipts were swelled by sums earned or contributed by the various auxiliary societies as follows: Ladies Aid, $498.30; Women's Missionary Society, $87.21; Sunday School, $104.94; Guild, $34.95; Cemetery Committee, $208.72. The total net revenue was $3727.24.

The Annual Meeting.

The above figures were presented at the annual meeting of the congregation which was held Thursday afternoon in the school room, the pastor, Rev. D. A. McKenzie presiding and W. A. Milne, one of the oldest members of the congregation, acting as secretary.

In submitting the report of the session Mr. McKenzie stated that the people had every reason to be thankful for the material and spiritual blessings of the past year. There had been an abundant harvest and the congregation was now well organized to carry on the work. The session appreciated and wished to express gratitude for the loyal support that had been given them during the year by the Ladies' Aid, the Sunday School officers, the Young Peoplie's Society at which there is often an attendance of between 60 and 70, the Guild and the Women's Missionary Society. The managers, too, had been faithful in the discharge of their duties.

Twelve new members had been added to the church roll during the year. There are now 44 families, comprising 104 members, in the congregation.

Reports From Presbytery.

Victor Taylor, representative elder and chairman of the Board of Managers, reported that at the last meeting of the Kingston Presbytery, the Burnbrae congregation had been asked to raise $340, about $4 per member for the Mission fund. W. A. Milne, who also attended the Presbytery meeting, stated that the congregation had been well represented before that body by Mr. Taylor.

"We will have no difficulty," added Mr. Milne, "in raising the $340 for the Mission fund if our members this year contribute as liberally as they did in 1925."

Work Of Ladies' Aid.

No congregation that possessed a live Ladies' Aid Society has occasion to worry over finances and in this respect the Burnbrae people are specially fortunate. Mrs. John Oddie is president, Miss Alice Milne is secretary and Mrs. J. Stewart is treasurer of this organization. During the year the ladies paid $446.93 on the debt on the Manse, and still have a balance in the treasury. This leaves $450 still owing on the building, the only debt on a church property which is valued at $16,009 and which is insured for $11,000. Rev. D. A. McKenzie stated, when the report of this society was read by Mrs Stewart, that the last of the debt would be wiped out this year if the Ladies' Aid received the support to which they were entitled.

The Sunday School.

Alex Milne, superintendent of the Sunday School, reported a successful year, with a good attendance and interest. He thanked the teachers and officers of the school for their efficient and unwearied services.

Prices of Lots Increased.

James Stewart, chairman of the cemetery board, submitted his report, suggesting an increase in the price of lots. It was finally decided to charge $10 instead of $5 for each plot; to members of the congregation and outsiders alike, the former to be given the choice of location.

Officers Elected.

After the reports of all the societies had been read and adopted the officers for the year were all re-elected as follows:

Managers—W. W. Bennett, W. H. Little and Thomas Watson. The managers who hold over from last year are: Victor Taylor, W. McKenzie, George Wallace and Wm. Matthews.

Auditors—Roy Walker and Charles Johns.

Ushers—George Craighead, Ernest Eagleson, Grant Thain and Robert Matthews.

Seating committee—W. A. Milne and George Craighead. The latter will also act as representative of the Presbyterian Record.

Vote of Thanks.

Mr. and Mrs. Victor Taylor were tendered a vote of thanks for entertaining the Belleville Quartette that sang at the fowl supper last Fall. Mr. Taylor also carried the singers in his auto from Belleville and return.

After the business was disposed of a substantial luncheon was served by the members of the Ladies' Aid.

The attendance was good and the interest shown in the work was unmistakable. Optimism marked the entire proceedings, the pastor and Mr. Milne both emphasizing the fact that if the members of the congregation did as well this year as they did in 1925 there would be nothing in the future to fear.

IS 95.

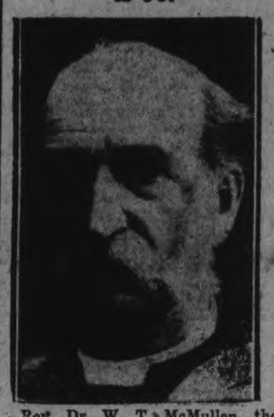

Rev. Dr. W. T. McMullen, the senior living ex-moderator of the Presbyterian Church in Canada, celebrated his 95th birthday in good health at Woodstock, Ont., this week.

You Must Hear The Stewart-Warner Matched-Unit Radio

THE complete group of Matched Radio Units—an achievement in radio manufacture—perfect, harmonious performance.

Let your own ears tell you that the Stewart-Warner is the Radio you have been waiting for.

Open evenings by appointment.

ROLAND BESTARD
207 Simcoe St.
Phone 1364 and 1921

DOURO PERSONALS.

DOURO, Jan. 14.—Mr. and Mrs. A. Whibbs were called to Toronto last week on account of the illness of their daughter-in-law, Mrs. Thomas Whibbs.

Messrs. Ambrose and Gerald Howley are hauling wood to Peterboro for Mr. Don Hope of Otonabee.

Mrs. Fred English and children of Asphodel are visiting her parents, Mr. and Mrs. E. Carlow.

Mr. John Corkery of Ennismore spent the week end with his aunt, Mrs. Margaret Fitzgerald.

Mr. and Mrs. Frank Haller (nee Rosalie Moher) who were married in Kitchener recently are visiting Mrs. Haller's parents, Mr. and Mrs Wm. Moher.

Born—On Monday, January 4, to Mr. and Mrs. John W. Condon, a son.

Born—To Mr. and Mrs. Cornelius Heffernan, a son.

Many small social gatherings have enlivened the holiday season.

Friends here have learned with regret of the serious illness of Miss Margaret Sullivan of Lakefield.

HAS OIL INTERESTS.

Lord Inverforth, prominent English oil magnate, who is on his way to America in connection with his oil interests in that country.

MILLBROOK LODGE OFFICERS INSTALLED

Rebekah District Staff Visited Golden Sheaf Lodge.

MILLBROOK, Jan. 16.—The installation of officers was the special feature of the first meeting of the new year in connection with the Golden Sheaf Rebeka Lodge, No. 16, the ceremony following the regular business session on Tuesday evening.

The installing staff included District Deputy-President, Sister Florence Way, of Beaverton; District Deputy-Grand Marshal, Sister Margaret McLean, of Beaverton; District Deputy-Financial Secretary, Sister Jessie Green, of Havelock; District Deputy-Treasurer, Sister Alice Troop, of Peterboro; District Deputy-Recording Secretary, Sister May Flack, of Lindsay; District Deputy-Grand Chaplain, Sister Flora Brown, of Lindsay, and District Deputy-Vice-Grand, Sister Ethel Vance, of Millbrook. Past District Deputy-President, Sister Bertha Hamilton, of Millbrook, introduced the visiting officers to the lodge.

The local officers for 1926 are:

J.P.G.—Sister Irene Fallis.
N.G.—Sister Caroline Harkness.
V.G.—Sister May Garside.
Warden—Sister Rhea Thorne.
Conductor—Sister Esther Vance.
Chaplain—Sister Ethel Vance.
Financial Secretary—Sister Zella Bentley.
Treasurer—Sister Jennie Henderson.
Recording Secretary—Sister Maud Armstrong.
R.S.N.G.—Sister Mabel Fallis.
L.S.N.G.—Sister Annie Ball.
R.S.V.G.—Sister Pearl Burnham.
L.S.V.G.—Sister Jean Syer.
I.G.—Sister Thelma Ball.
O.G.—Bro. F. N. Alcorn.
Pianist—Sister Ada Attwell.

A number of the visiting officers spoke briefly before lodge was formally closed, and adjournment was made to the dining-hall where a banquet was served by the Social Committee of the Oddfellows' Lodge, the latter returning the courtesy of the previous week when the Social Committee of the Rebeka Lodge provided the supper for the men after their installation ceremony.

The attendance was not as large as usual on such an occasion, other events in the vicinity conflicting with the gathering, but there were no officers absent, and all the chairs were efficiently filled considering the recent election to the several positions, and some changes in the ritual that are just being learned.

W.M.A. Meeting.

The first meeting of the new year of the Women's Missionary Auxiliary of the United Church was held on Wednesday afternoon at the home of Mrs. E. S. Burnham, Main street, nearly fifty being in attendance.

Mrs. (Rev.) F. H. Howard had charge of the opening business period, Mrs. R. H. Edmunds was appointed Literature Secretary in the place of Mrs. W. E. Ball, resigned, and eleven subscriptions to the new magazine, "The Missionary Monthly," were reported.

A letter from the Branch President, Mrs. N. E. Ashton, of Campbellford, was read showing that owing to readjustments because of the Union the year ends a month earlier, in March, instead of April, necessitating taking the Easter thank-offering the first week of March. This will mean some decided changes for the local auxiliaries, and doubtless involve sacrifice on the part of individual members to make their offering equal to other years.

On motion it was decided to make the first Sunday in March a special W.M.A. occasion, including the Circle and Band in the arrangements, and if possible secure a speaker for the morning service, the thank-offering for all three organizations being received at that time.

Group B, Mrs. Ross Edmunds convener, then took charge, and Mrs. V. C. Lambert gave an interesting account of the work being done among the Ukrainians at Oshawa by the W.M.S. missionary, who is taking up the task because of the removal of the native pastor formerly in charge.

Miss S. Hetherington read an article on "Christian Consecration in Korea," giving a vivid word picture of the life, and talent, and money voluntarily subscribed by natives who have been won to Christ through missionary effort.

The Scripture lesson was read by Mrs. Edmunds, with a devotional leaflet, and the study book, "Building With India," was taken up, Mrs. R. H. Edmunds giving "India's Response to Social Service," Mrs. G. Locke "The Awakening of India's Women," Miss Pearl Burnham "India's Political Awakening" and Mrs. J. Hatherly "The Church's Attitude Toward India Aroused."

Prayer on the subject under study was followed by a solo, "What Will You Give to Jesus?" by Mrs. H. W. Johnston.

A pleasant social hour was spent around the tables, when the hostess, assisted by Group B, served refreshments. The offering amounted to nearly $5.00. The group each month that is responsible for the programme has the offering, and any personal subscriptions from its members to add to its funds.

Personals.

Messrs. Ted Thorndyke and W. Lowery left this week to spend the remainder of the winter in California.

Mrs. Thos. Wickett of Port Hope was the guest of Mrs. David Armstrong and Mrs. Annie Kennedy this week.

Reeve Chas. Davidson of Campbellford was a candidate this year for the Wardenship of the United Counties and was in town Thursday, the guest of ex-Warden and Mrs. A. J. Henderson.

AVOIDED EXPENSE OF GOING TO HOSPITAL

That's Why Madame L. Genoud Recommends Dodd's Kidney Pills.

Alberta Lady Relieved of Anaemia, Gastritis of the Stomach and Neurasthenia.

CHARRON, Alta., Jan. 15.—(Special.)— "I have suffered for twenty years with bad kidneys. Have been treated from time to time for anaemia, gastritis of the stomach and neurasthenia and no doctor succeeded in relieving me. I arrived at the most critical period of my life and felt very sick. A good neighbor told me about Dodd's Kidney Pills. In eight days I was on my feet again, avoiding the expense of going to hospital. I can recommend your marvellous pills to all persons who suffer like I did."

This statement was sent to us by Mme. L. Genoud, a well-known resident of this place.

Dodd's Kidney Pills strengthen weak kidneys and put them in shape to do their full work of straining the impurities out of the blood.

Dodd's Kidney Pills can be obtained everywhere or The Dodd's Medicine Co., Ltd., Toronto.

IT PAYS TO ADVERTISE.

SCHOOL REPORT.

MARMORA PUBLIC SCHOOL.

MARMORA, Jan. 16.—The following is the report of Marmora Public School, total required being 540:

Sr. IV.—Ada Archer, 779; Cecil Holland, 729; Annie Knox, 621; Hazel Neal, 624; Donald Bailey, 382.

Jr. IV. — Dorothy Marett, 664; Tom Heath, 659; Jean Thompson, 638; James Rice, 602; Myrtle Potts, 616; Edith [illegible]ry, 610; Homer Hewitt, 592; Grace Crawford, 591; Kathleen Pitts, 557; Leith Robson, 566; Roy Sm[illegible], 466; Murvis Jones, 467; Mary Boyd, 443; Smith Fraser, 442; eGrald Emmorey, 351; Alice Henry, absent for exams.

III. Class—Douglas Airhart, Richard Johnston, Jessie Williams, Ira Cronkrite, Jean Gladney, James Linn, James Thomson, Jack Hickey, Frances Crawford, Marjorie Bonter, Thelma Holland, Bernice Foster, Tillie Lowery, Gerald McInroy, Eva Lee, Tom Warren, Almond Boyd, Leona Boyd, Margaret Donnelly, absent for part.

Jr. III.—Vera Wright (H), Murney Emmorey (H), Iva Phillips (H), Jack McInroy, Jack Foster, Hugh Phillips, Harold Nobes, Aletha Vincent, Cecil Hynes, Mae Hynes, Grace Nayler, Mary Robson, Earl Nayler, Donald Neal, Wesley Cuddy, Nellie Davidson, Marjorie Graham, Truman Davis, Madeline Neal, Clayton Cronkright, Sarah Hart, John Wright, Grace Laird, Irene Gray.

II. Class—Helen Rose, Muriel Leonard, Ethel Foster, Leonard Hawley, Grace Davidson, George Thompson, Marion Loveless, Marjorie Phillips, Helen Wright, Ralph Campion, Mina Hynes, Roy Gray, George Lummiss, Everett Gray, Willie Rogers, Aaron Tompkins, Reta Wright, Elizabeth Gladney, Joe Date Clarence McCoy, Verna Gray, Hilda Bonter, Bertha Wright, Till Neal, Reg. Donnolley, Betty Hewitt, Thelma Boyd, George Hewitt, Claud Sharpe.

Jr. I.—Dorothy Rogers, James Burridge, Keith Cronkrite, Lloyd Boyd, Ida Davidson, Charlie Wright, Fred. Thompson, Arthur Neal, Annie Johnston, Harry Neal, Harry Brown, Arthur Reid, Walter Reid, Lilly Davidson, Mary James, Grace Burridge, Arthur Pitts, Will Knox, Marshall Sopha, Willie Reynolds, Harry Lowey, Harry Boyd, Tom Emigh, Ernest Johnston, Victor Craig, absent.

Jr. I.—Class A: Bert Kouri, Fred Meehan, Kathleen Neal, Gertrude Nayler, Tom Crawford, Frank Wilkes, George Bateman, Will Hewitt, Loreen Reynolds, Ray Nayler, Kathleen Rice, Harry Bateman. Class B: Theressa Henry, Marion Thompson, William Bonter, Ernest Archer, Roddick Grant, Fred Burns, Louise Kouri, Admira Breault, Loreen Tompkins, Tom Smith, Tom Lummiss, Claud Nichol, Raymond Morden, Melbourne Hynes.

Sr. Pr.—Ruby Riley, Willie Hart, Pearl Johnson, Alma Davidson, Raymond Nobes, Kenneth Kerr, Ray Vincent, Lottie Neal, Charlie Gray, Thomasine Leonard, Peggy Hewitt, Norman Sopha, Edith Gray, Grace Donnelly, Irvin Gray, Hamilton Morden, Bud Gray, McKinley Knox.

Jr. Pr.—Norma McInroy, Gerald Boyd, Myrtle Craig, Charles Grant, Lottie Lowery, Tom Pearce, Harry Harris, Marion Sweet, Percy Reid, Georgina Kouri, Ruby McFaul, Melville Phillips, Willie Archer, Nellie Phillips, Gordon Phillips, Earl Wright, David McFaul, Jean Naylor, Eva Hallead, Arthur Nobes, Yvonne Knox, Clinton Gray, Stanley Kerr, Cecil Neal, Lilian Morden, Myrtle Arnold.

COUNTY MEMBER REPORTS SESSION

Stanley Darling Tells Lakefield Squares About Boys' Parliament.

LAKEFIELD, Jan. 16.—A joint meeting of the Kalthewanooka and Star Tuxis Squares was held in the basement of the Regent Street Church on Monday evening. Parents and friends of the boys were invited and a fair number responded.

Donald Kidd, leader of the Star Square, was in charge of the opening exercises, after which Ivan Madill, leader of the Katchewanooka Square, took charge. Music for the hymns was provided by a good orchestra, consisting of Stanley Darling, pianist Ivan Madill, violinist, while Mr. W. Madill and Kenneth Kemp played brass instruments. The orchestra also played a selection.

The report of the fifth Older Boys' Parliament was given by the representative of this district, Stanley Darling, who gave a full and well prepared report, and also conveyed a great deal of inspiration by his own personal enthusiasm in the cause.

After thanking the boys for electing him, Stanley told the story of the gathering of boys from all parts of Ontario who gathered at Queen's Park between Christmas and New Years to discuss the problems of boys' work in the Province.

Rev. S. A. Kemp spoke very briefly at the close of Mr. Darling's report, urging a boy community field day on some anniversary. Eight years ago he arranged one in connection with the Boy Scouts, and the result was splendid from an athletic point of view, and also financially. The proceeds went toward the skating rink and toward athletic equipment. He urged also qualifying for special badges for proficiency in some of the vocations. Mr. Burrows is a leader to be proud of and his work among the boys is truly appreciative.

Donald Kidd, leader of the Star Square, spoke strongly in favor of the field day and suggested asking Squares from Peterboro, Havelock and other places to join. Regarding badge work, the boys have started to qualify for some of the badges but have failed to finish, but felt that there must be a definite stand taken in this regard. He feels that the objective of this constituency for the bond selling campaign can easily be reached. In closing he thanked Stanley for his splendid address, which will prove an inspiration to the boys in their work.

Norman Lemay of the Katchewanooka Square suggested another debate with the Star Square. This will be arranged in the near future.

Refreshments were served and a pleasant evening brought to a close.

EAST EMILY NEWS.

EAST EMILY, Jan. 14.—Mr. and Mrs. Wm. Howden were business visitors to Peterboro last Saturday.

Mr. and Mrs. H. Lowes were visitors to Peterboro recently.

Miss Edna Huggins of South Monaghan is the guest of Miss Freda Moncrief.

Mrs. Geo. Carew is visiting her mother, Mrs. MacGregor of Bobcaygeon, who is seriously ill.

Mr. and Mrs. P. Lowes spent a few days the past week with relatives in Bobcaygeon.

Mr. L. Boate was a business visitor to Peterboro on Saturday.

Mr. M. Towmey of Peterboro attended the funeral of the late Mr. Wm. Lowes in East Emily on Sunday.

Mr. Robert Morton of Garden Hill attended the funeral of the late Mr. Wm. Lowes on Sunday.

Mrs. Robert McConnel and little daughter, Murtina, spent a few days this week visiting her sister, Mrs. J. Kennedy, in Lindsay.

Mr. and Mrs. J. Lowes were business visitors to Peterboro on Saturday.

THE DUTY OF A WOMAN

Is To Tell Her Ailing Sisters How New Health Can Be Obtained.

"The duty of one woman to another is to tell her. But the wrong advice is worse than no advice at all."

"That" says Mrs. Florence Glebe, 311 Royal Apts, Merrick, Street, Hamilton, Ont., is why I feel it my duty to give women a little information concerning Dr. Williams' Pink Pills for Pale People. In the first place I may say that I am a graduate nurse of one of our Hamilton schools of nurses, having had a number of years' experience in nursing nervous and other cases of women.

"I may state that for the last three years I have not been feeling as I should I have been under the care of our physicians. He informed me that I would not improve until I took a change of climate. My symptoms were that I was tired out easily, palid, short of breath. On going upstairs I had a rapid heart action and a weak feeling. If I entered a warm room I became hot and clammy. Black spots would float before my eyes and I had sharp pains in my head. I did not sleep well at night and would toss around in bed. My appetite was fickle and poor. I tried a number of medicines that were advertised, with no good results. I began to feel despondent as when I met friends they would say, 'My, you look terrible.' I lost in weight and in spirits. My husband came home one evening asking, as he usually did, how I was feeling, and at my answer said, 'Well, try these,' and he handed my a box of Dr. Williams' Pink Pills. He said try them anyhow, they may help you. I did try them and they surely gave me quick results. By the time I had taken four boxes I can honestly say I felt like a different person. I could hardly realize it myself. People I met would say, 'Why, you look splendid. What have you been taking?' My reply would be that I had been taking Dr. Williams' Pink Pills, and their answer usually was, "Well, they certainly have helped you." I now sleep well and eat well. The terrible sharp pain has left my head. I do my work and feel toned up. My color has returned, and the pills have given me new vitality. I am deeply thankful that my husband brought me the first box of Dr. Williams' Pink Pills. I will gladly tell anyone what these pills did for me, and you have full permission to publish this statement in the hope that my experience may help someone else."

If you send your name and address to The Dr. Williams Medicine Co., Brockville, Ont., a little book, "Building Up the Blood," will be mailed you postpaid. This little book contains many useful health hints.

You can get these pills through any medicine dealer or by mail at 50 cents a box from The Dr. Williams Medicine Co., Brockville, Ont.

GALLSTONES

PAINS IN BACK STOMACH TROUBLE

Liver disorders quickly relieved by "Hexophen Capsules" and all symptoms banished such as bowel trouble, pains in side or back, indigestion, gas, jaundice, dyspepsia, heartburn. Easy to take. Quick relief. Send to-day for full particulars and many testimonials of this reliable remedy ANDERSON & CO.

BOX 203, WINDSOR, ONT.

WOMEN'S PAGE

SOCIETY

Mr. Beresford Hay, who was called to the city owing to the death of his father, the late Mr. G. L. Hay, has returned to his home in Cleveland, Ohio.

* * *

Dr. A. J. Buchanan of Hillsburg, was a visitor in the city yesterday for the Belmont dance.

* * *

Miss. K. Mitchell of Kirkfield, is the guest of Mr. and Mrs. F. J. A. Hall, Downie street, and attended the Belmont dance last evening.

* * *

Mrs W. H. Budd of Montreal, is the guest of Mrs. E. J. Brown, Braidwood avenue.

* * *

Miss Eva Waugh of Toronto, was in town last night for the Belmont dance.

* * *

Mrs. F. C. Webber is spending a few days in Toronto.

* * *

Mr James McKee of the E. V. Warne jewellery store, left this week for Elgin, Illinois, to take a course at the Elgin Watchmakers' College.

* * *

Dr. A. A. Cameron has returned to the city from Kansas City, Mo.

* * *

Mr. J. A. McNabb of the J. A. McNabb Company, Limited, was called to Brockville on Wednesday morning owing to a fire which caused considerable damage to the Brockville store of the J. A. McNabb Company.

* * *

Friends of Mrs. Karl Simpson, 605 Rubidge street, will regret to learn that she was the victim of a very painful accident yesterday afternoon. Mrs. Simpson, who was helping with arrangements for an entertainment last evening at the Queen Alexandra School, was coming out of the building in the afternoon with some other ladies, and slipped when stepping off the walk on to the pavement. She fell, breaking her right leg in two places, and is now confined to her home with the injury.

* * *

Mrs. Margaret Cantwell of New York, Mr. James Breen and Mr. Nelson Munroe of Ottawa, are spending the week-end with Mr. and Mrs. R. M. Glover.

* * *

Mrs. A. Mitchell of Bowmanville, District Deputy of the A. O. W., is the guest of Mrs. William Stevens, of Brock street, during her stay in the city this week.

* * *

Mrs. James Pike of Homewood avenue and Miss Helen Henry, returned from Toronto last night after a week's holiday. Mrs. Pike drove her car both ways and although the roads were almost closed in a number of places, made the trip in five hours yesterday.

WINTER SPORTS IN MONTREAL, OTTAWA AND QUEBEC.

Montreal, Ottawa and Quebec have gained continent-wide fame as the natural home of winter sports. In and around these cities are wonderful ski and toboggan slides, glittering ice for skating, and picturesque trails for snowshoeing. The winter sport season continues through January and February, and sport lovers coming from all over Canada and the United States lend a vivid, colorful and carefree atmosphere to these famous old Canadian cities.

Canadian National Railways help to make Winter Sport Time complete by offering an exceptionally fine service to these cities.

Ask any Canadian National Agent for tickets and full information.

2d-12-16

WHEN YOU REMIT SEND A DOMINION EXPRESS MONEY ORDER

For Sale by C.P.R. STATIONS and DOMINION EXPRESS AGENCIES

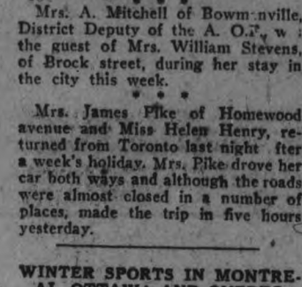

SEW FOR ECONOMY.

There's a multitude of uses for a good sewing machine.

Here's a chance to secure a genuine WHITE ROTARY CABINET MACHINE, direct from factory to you through us, as distributors.

Very low prices. Very easy terms.

M Greene Music Co Ltd

Greene Music Bldg., Charlotte St.

ECLIPSE FASHIONS

Exclusive Patterns by Hazel Burgess

1029

Becoming—And So Easy to Make

The essence of daintiness, this nightgown of French origin, fashioned of flesh color crêpe de chine with deep lace bertha. It is quite the easiest thing to make; there are just two pieces, front and back gathered at the oval neck into a narrow binding. The bertha may be fashioned of lace any width desired, or of the material itself, and edged with narrow lace. The bertha is tacked to the neck and finished with ribbon rosettes at the shoulders. No. 1209 is in three sizes only, 36, 40 and 44 inches bust. Size 36 is suitable for 34 and 36 bust; size 40 for 38 and 40 bust; and size 44 for 42 and 44 bust. Size 36 bust requires 8½ yards 32 or 36 inch material. Price 20 cents.

The secret of distinctive dress lies in good taste rather than a lavish expenditure of money. Every woman should want to make her own clothes, and the home dressmaker will find the designs illustrated in our new Fashion Book to be practical and simple, yet maintaining the spirit of the mode of the moment. Price of the book 10 cents the copy.

Pattern Purchase Coupon

Address Fashion Department. Evening Examiner

No. ..... Street .....

Name .....

Pattern Number ..... Size ....

Town .....

Province .....

Amount Enclosed .....

Price 20 cents each—coin preferred

DANCED ALL NIGHT.

George Washington Stepped Out in His Day.

WASHINGTON, Jan. 16. — "We danced all night," "At home all day over cards," ere extracts from Geo. Washington's diaries, advanced by Rupert Hughes, novelist, in answer to the flood of criticism that has descended upon him for painting the father of his country as an "irreligious pleasure loving man."

One newspaper here editorially asserted that Hughes' speech was an "outrageous outburst of vileness," and numerous patriotic society leaders assailed him as unpatriotic.

THOUSANDS OF MOTHERS USE NO OTHER MEDICINE

Baby's Own Tablets Are the Ideal Remedy For Babies and Young Children.

Canadian mothers are noted for the care they give their little ones—the health of the baby is most jealousy guarded and the mother is always on the lookout for a remedy which is efficient and at the same time absolutely safe. Thousands of mothers have found such a remedy in Baby's Own Tablets and many of them use nothing else for the ailments of their little ones. Among them is Mrs. Howard King, of Truro, N.S., who says:—"I can strongly recommend Baby's Own Tablets to mothers of young children as I know of nothing to equal them for little ones."

Baby's Own Tablets are sold by medicine dealers or by mail at 25 cents a box from The Dr Williams Medicine Co., Brockville, Ont.

AUXILIARY ELECTS NEW EXECUTIVE

Women of St. George's Church Had Annual Meeting Thursday.

The Women's Auxiliary of St. George's Church met Thursday afternoon, when the following officers were elected for 1926:

Honorary President—Mrs. Hughes
President—Mrs. Brown.
Vice-President—Mrs. H. Rew, Sr.
Secretary—Mrs. Brownlie.
Treasurer—Mrs. Monk.
Literature and Living Message secretary—Mrs. Milsch.
Soscial Service secretary—Mrs. Warren
Little Helpers secretary— Mrs. Williams.
E.C.D. and Dorcas secretary—Mrs. Tucker.
Representative on the Local Council of Women—Mrs. Wood.

Mrs. Wood and Mrs. Andrews wer elected to be on the executive.
Organist—Mrs. Tucker.
Run cut ....Sk?E.4H666.

DR. J. J. CRAIG,
present President of the Kiwanis Club.

TOWNSHIP BOARDS BROUGHT UP AGAIN

Hon. G. H. Ferguson Announces Re-introduction at Speech in Orillia.

ORILLIA, Jan. 16.— (Canadian Press.)—The reconstructed and enlarged Collegiate Institute here was officially opened yesterday. The occasion was marked in the evening by an address by Hon. G. H. Ferguson, Premier and Minister of Education.

Discussing the educational problems of the Province, the Premier stated that he intended again to introduce at the next session of the Provincial House, legislation providing for township school boards, an institution which, he said, would effect a saving of 25 per cent. in the cost of rural education as well as give a much higher degree of efficiency.

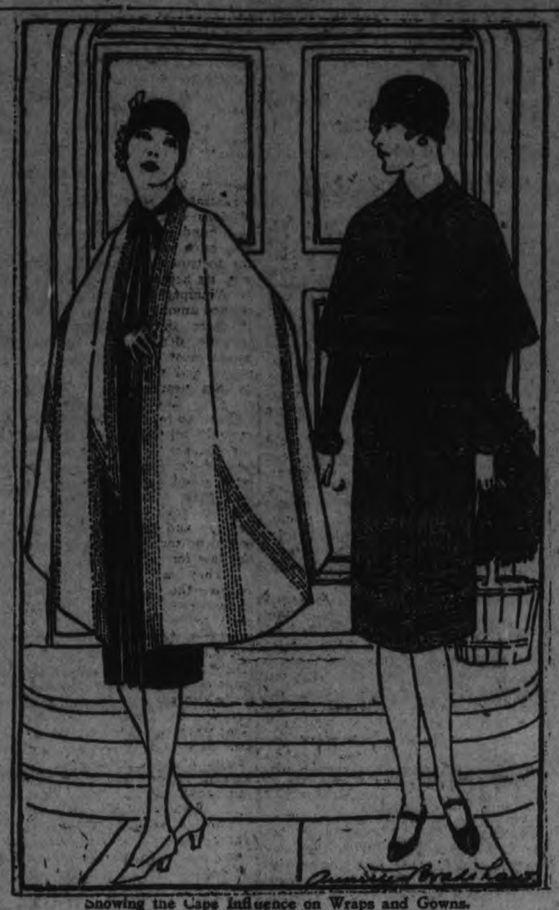

Showing the Cape Influence on Wraps and Gowns.

THE CAPE RETURNS

As Wrap or Extra Touch to a Frock It May Please.

ANNETTE BRADSHAW

Women who know the attractive things that can be done with the cape fashion will read of its endorsement by Paris with delight. Numbers of the latest openings have featured separate long capes, as well as frocks and coats which exploit the shorter cape attachment.

A smart example of the cape wrap is shown at the left of the sketch. Here a cape which reaches almost to the hem of the frock is worn instead of a top-coat. The cape is made of dark blue woolen material, is cut on generous flare lines, and its only trimming appears in the form of bands of stitching, applied in border arrangement.

At the right of the sketch is shown a cape-frock. The material is soft natural camel's hair, and the trimming bands are of colored flannel, in rust, yellow and green. Covered buttons extend down the front of the frock.

The coat or dress which uses a short cape, reaching about to the elbows, as this does, is perhaps the most favored of the cape models. The cape is almost always shaped so that it moulds the lines of the shoulders, and sometimes there is inset fulness to give it additional flare.

Parisian openings featured such cape-coats in kasha with harmonizing fur collars, and in tweed with notched collars of self material. Sometimes the lower part of the coat shows a set-on flounce to balance the flare of the shoulder cape.

A cape-frock in natural kasha is very smart, worn with a brown felt hat.

* * *

OPTIMISM ON BOURSE.

Steel Combine and Farm Credits Stimulated Measure in Berlin.

BERLIN, Jan. 16. —(Canadian Press.)— Preliminary organization of the Rhenish steel combine and a programme of liberal credits to German agriculture, arrangements for which have just been made, stimulated an unusual measure of optimism on the bourse to-day. Optimism was further accelerated by heavy buying orders from abroad.

UPHOLDS MODERN GIRL

Miss M. E. T. Addison, dean of women at Victoria College, Toronto, who decares that the obvious faults of the modern girl are balanced by her good qualities. Miss Addison regards her as rather an improvement on previous generations.

A Fashion Model's Diary

By Grace Thorncliffe

SHE DESCRIBES A SMALL GIRL'S PARTY FROCK.

This afternoon I was invited to tea with Gaby at the home of one of Madame's most attractive clients.

We were delighted at the prospect, and donned our street clothes gaily at five o'clock.

The house was so attractive it almost took our breath away, and the hostess was so lovely that we felt at home there almost immediately.

She is a lovely young matron, who hardly looks over twenty, but who must be a good bit more because she has three small children.

"She probably never had much trouble taking care of them, because I'm sure she has always had scores of nurses," Pam confided in a whisper when the hostess went out of the room a moment to greet the small children who had just come in from playing in the park.

About this time a small girl with glowing cheeks ran into the room, and her mother introduced us. The little girl made a courtesy and then said:

"Mummy, may I show the ladies my new party frock?"

"Mummy" smiled, and said that as a special favor, she might be allowed to come back down to the library for a moment.

The young thing raced out in high spirits, and her mother explained to us that this was the first dress the child had owned which approached its young owner's ideas of what a real party frock should be, and she was very proud.

In a very short while, the child returned clad in one of the daintiest small frocks I have seen in a long time. The material was flesh crepe de Chine, just the color of the child's delicate glowing skin. Flesh gros-grain ribbon made the trimming, and just above the two bands of flesh ribbon which trimmed the skirt there was a strip of deeper rose crepe de Chine.

"Carefully designed frocks so often have just one touch like that to make them quite different," I reflected.

"Mummy, let me have this white fur for being a good girl," the child

Flesh Crepe de Chine Is Trimmed with Marabou and Grosgrain Ribbon.

ormed us, pointing to the white mara- that ... the frock.

"Now ... along, dear, and have our sup... the mother toldher.

As the l... child ran away, I reflected that ... st remember the frock, so I co... a less prosperous friend of mine ... es several small children that si... ns frocks for.

A certain woman has frequently been mentioned in the press as "London's only woman stockbroker." She does carry on business as a stockbroker, but she does not belong to the London Stock Exchange, which steadfastly refuses to admit women to membership.

English women are showing great interest in flying, and are joining the new light aeroplane clubs in considerable numbers. They can qualify as pilots, but they may not be employed as such by any public air service or company, or pilot any machine flying for public hire.

Zutoo Tablets Do Three Things

—stop Headache in 20 minutes
—break up a Cold over night
—stop Monthly pains of women

There is one thing they will not do—they won't hurt you.

BELMONT CLUB DANCE

The annual dance of the Belmont Club, held last evening in the G.W.V.A. Hall, was a very successful event. Nearly three hundred people attended and pronounced the affair one of the most enjoyable events of the season. Arrangements were looked after in excellent fashion by a committee composed of Messrs. Herbert Mason, chairman; Dr. S. J. Graham, H. Cobb, F. Bowness, and J. Batten. Mr. Cobb had charge of the decoration, which were exceptionally attractive, and were carried out in varying shades of the club's colors of purple and mauve. The electroliers were covered with long cylinders of silk in different tints of the two colors, caught at the end by a long gold tassel. The walls were entirely covered with panels of mauve and purple sateen, and the front of the orchestra stand was draped with purple velvet, crossed by festoons of gold tinsel and marked by large bronzed club emblems. Intertwined golden initials also decorated the walls. A very effective and unique background to the orchestra staand was a golden illuminated curtain. A white drapery, either side flanked by broken pillars, was covered with golden tinsel in wavy effect, and was lighted from the bottom by orange, green and blue relectors that gave it a beautifully colored radiance. Colored lights also were in the large electroliers.

The small room at the rear was fitted up with wicker furniture and was used for sitting-out purposes. The music, which was extremely good, was furnished by Al Linton's six-piece orchestra from Toronto. Catering was done by Messrs. T. H. Hooper and Sons, and supper was served by a committee of the club members.

Among those present were Mr. and Mrs. W. H. Bradburn Mr. and Mrs. Reg. Turner, Dr. and Mrs. Ray Scott, Mr. and Mrs. C. S. Browne, Mr. and Mrs. W. F. Turner, Mr. and Mrs. R. S. Hall, Mr. and Mrs. C. G. Graham, Mr. and Mrs. H. W Cressman, Mr. and Mrs. Robt. Abbott, Mr. and Mrs. Martin, Mr. and Mrs. F. H. Dawson, Mr. and Mrs. W. R. Thompson, Mr. and Mrs. J. H. Carey, Mr. and Mrs. J. Patterson, Mr. and Mrs. E. M. Turner, Mr. and Mrs. R. M. Jones, Mr. and Mrs. J. A. Tedford, Mr. and Mrs. G. Monkman, Mr. and Mrs. A. Barton, Mr. and Mrs. Walter Byers, Mr. and Mrs. C. Lech, Mr. and Mrs. S. C. Kernaghan, Mr. and Mrs. M. Bredin, Mr. and Mrs. C. Carruthers, Mr. Mrs. N. F. Maker, Mr. Mrs. F. White, Mr. Mrs. R. M. MacKay, Mr. and Mrs. E. L. Payne, Mr. and Mrs. Gordon Matthews, Mr. and Mrs. W. R. Cowain, Mr. and Mrs. Wall, Mr. and Mrs. Roland Denne, Mr. and Mrs. C. S. Cummer, Mr. and Mrs. F. Sedgewick, Mr. Mrs. Stuart, Mr. and Mrs. G. McClelland, Mr. and Mrs. H. Yelland, Mr. and Mrs. J. Skinner, Mr. and Mrs. Fred Hall, Mr. and Mrs. Harold Spencer, Mr. and Mrs. A. Kimmel, Mr. and Mrs. F. J. A. Hall, Mrs. M. Birks, Mrs. N. Scully, Mrs. Greenwood, the Misses L. Lockhart, G. LeBarr, M. Gray, F. Ross, Darling, V. McKeown, M. Cheverill, F. Adams, M. Hillman, K. Whitehouse, G. Gimblett, B. Johnson, D. Hoolihan, H. Ferguson, Lenore Lyle, D. Graham, P. Dawson, M. Porter, F. Giroux, I. Oke, E. Gardner, Hawkins, M. Turner, G. Glover, E. Borbridge, V. Davidson, K. Edgar, J. Girard, M. Rae, D. Davidson, J. Fisher, McBride, C. Sollitt, K. Conroy, B. Conroy, J. Eastwood, Cheverill, M. Perry, G. Graham, McClennan, Milloy, Finnegan, Cooney, M. Masson, Lesurf, C. Smith, M. Evans, K. Radey, G. Bristow, A. Shaughnessy, M. Maunder, E. Collins, E. Eagleson, J. Eagleson, E. McManus, Eva Waugh, J. Stapleton, G Hogan, E. Reid, M. Evans, G. Evans, L. Moore, E. Walker, N. M. Austin, K. Mitchell.

Messrs. W. A. Hinds, Dr. A. A. Cameron, S. Lowe, H. Mason, F. Bowness, J. Batten, C. Sedgewick, W. Watt, Rattenbury, R. Knox, Reid, G. Evans, F. Jobbitt, G. Jackson, W. H. Wood, Bob Moore, F. Ash, H. Cobb, S. J. Black, R. Hillman, Dr. Long, C. Bateman, W. F. Huycke, Dr. A. J. Buchanan, Robinson, F. Morrison, L. Lebarr, J. Radey, N. King, V. Crowley, F. Brimmell, F. Batten, Roy White, J. Pogue, G. Gimblett, A. Hill, Dr. J. C. Green, L. Conway, A. Stevenson, R. Irwin, Dr. Killoran, C. F. Boyd, C. Knox, S. Whitehouse, B. Graham, C. McDonald, D. Loucks, F. W. Jones, E. Riley, E. Catton, R. Huchinson, J. M. Gaiger, Ward, A. Connell, B. Adams, N. Staples, F. Stinson, C. Kingan, F. Stevens, L. Bristol, McDonald, L. Potvin, H. Snelgrove, Dr. H. Howson, T. Holyman, H. Htuchison, H. Ross, McRae, Neill, L. Northey, J. Dixon.

She's a Sensible Girl.

Bert G. is convinced that of all the terrible females in existence he drew the worst. And he's ready for a lot of sympathy.

She didn't look peculiar. In fact, she exactly filled Bert's long cherished picture of The Ideal Woman. She was small and slight and sweet, with a soft braid of brown hair around a sensitive appealing face.

"Just the kind of a woman that brings out all that is good in a man," writes Bert in regretful remembrance. "You know how a fellow longs to protect a gentle, timid little woman like that. Well, that's the way she made me feel. And there aren't many such girls now. I sure thought I was a lucky dog.

"Well, I couldn't have asked for anything finer than the first six weeks we were engaged. I was just crazy about that girl, and she certainly seemed fond of me. I would have sworn that there was one girl that wasn't a gold digger.

"She wouldn't let me get her an expensive ring nor spend a lot of money on her on shows. She was working and she said she knew how hard it was to get money. So we used to go to the movies and ride on street cars. Believe me, Elsie, I thought I had some prize.

"Then one night we got to talking about when we would get married. And all of a sudden she began to ask questions. She wanted to know just how much I earned and just how much I had in the bank and what chances of a future there was in my line. I thought that was pretty funny, but I told her. Then she got started on what we would need in the house. She had it all figured out. She was willing to take a cheap place but she wanted a vacuum cleaner and a fireless cooker and a washing machine and about a dozen other new fangled things my own mother never heard of. And to cap it all, she wanted me to draw up a budget—so much for household, so much for the bank—and so much for each of our personal accounts."

This final outrage proved too much for Bert. He pleaded a forgotten business engagement, left, and hasn't been back since. And now he wishes me to make a few mean remarks on mercenary females.

So you've decided that she was a "mercenary female" because she asked a few practical questions about the equipment and opportunities in her new job, have you, Bert? Then are we to gather that if You were asked to enter into a partnership by another business man that you would say: "Certainly. Delighted. Let's go! No, I don't want to know anything about the assets of your business, nor its future nor the sort of a deal you'll give me. It won't be necessary to bind yourself by any promises. Anything you want to do or give me, is good enough for me."

You would say that, would you not, Bert? Yes, you would NOT!

Then why should you expect this girl to follow such an idiotic course? She has already promised to trust her whole life to your keeping. That is proof enough of her faith in and love for you. The questions she asked, and the plans she wished to make, are the simplest precautions which any workman should take concerning a job. She'd be a dumb-bell if she didn't take them. And you've pinned no laurels on yourself by receiving her suggestions with pique and suspicion.

If you're wise, Bert, you'll humble yourself before that little girl before it is too late. You'll acknowledge what an idiot you were and show your belated appreciation of her common sense. And you'll remember That An Ounce of Such Precaution As This Girl Has Shown Is Worth A Ton of Divorce.

(Copyright, 1926.)

BOBBED HAIR

Madame R. A. Hudson, principal of a large school of instruction in beauty culture, who is visiting Canada this week. She believes cigarets are ruinous to the feminine complexion, and that the days of a naturally beautifully complexion has passed. She thinks bobbed hair is undignified and will pass with the return of long skirts.

ONCE UPON A TIME — ONE-EYE, TWO-EYES AND THREE-EYES—X — by W. J. ENRIGHT.

Copyright 1924-25, P. F. Collier & Son Co. and G. P. Putnam's Sons
"BOBBED HAIR" with Marie Prevost is a picturization of this story by Warner Bros. Pictures, Inc.

(Continued from Thursday)

CHAPTER XIX—Continued.

"It's too bad," Connemara murmured consolingly, trying not to giggle. "Still, I'm not so sure it's such a bad thing for us they did make a get-away. We've all been mixed up in some pretty queer proceedings, I'm afraid, and Aunt Celimena would just naturally have died if we'd appeared on the front page of the morning papers. As for the money, you leave that to me. I've a sort of hunch—"

She walked over and held out her hand to the weeping Sweetie, who promptly slapped it away.

"Teeth like a darn fox terrier," she sobbed, and continued to rub her wounded leg.

Connemara again reached out her hand, and this time pulled the other girl to her feet. "I'm so sorry—truly, I am. But I just had to. Now—come in here, won't you, for a minute?"

Brushing her tears from her eyes, Sweetie reluctantly followed Connemara within the moonlit sitting room. "What a fine can of oil I turned out to be," she muttered. "To let a soft little social dame put it over on me."

"Don't feel so badly," Connemara smiled. "I didn't play fair. How could you know I'd bite you?" She put a hand on the girl's shoulder and patted her gently. Then a hard note came into her voice. It's no use, you know. Hand it over, please."

Sweetie stared long into Connemara's face. The defiance of her expression gave way to defeat, then to hopelessness. "Yeh, all I get is the wreath of hand-painted raspberries." Shrugging her shoulders, she reached inside her blouse and—

"Take the damn stuff," she said, bitterly, "and a lot of good I hope it does you. Now what? The bulls?"

Connemara smiled winningly. "Bulls? You mean the police? Oh, no, Sweetie. What have they got to do with it? I haven't an idea who really owns this money. If it's yours, I'll give it back when you prove it. Meanwhile—we'll just keep still and watch."

"Oh, well," answered Sweetie, "who cares? Naw, it ain't mine. And if it interests you any, I'll tell you I'm glad to see the last of it."

"Poor kid," said Connemara, and once more she patted Sweetie's shoulder. "I like you—a lot. I want to have a talk with you later. Don't you get terribly sick of this sort of life?"

"Aw, for the love of Mike—don't bother about me. I ain't worth it." Nevertheless, with a quick movement, she grasped Connemara's hand and pressed it. "You're a damn good egg yourself."

"Well, what's up?" came Lacy's voice from the doorway. "Find the money?"

Connemara did not hesitate. Her eyelashes flickered slightly in signal to Sweetie as she answered cheerfully, "Um-h'mm, wasn't it bright of me? I must be losing what little mind I have. It's been right where I—I put it, all the time. You just forget what I dreamed about burying it, won't you?"

"Fine," Lacy said imperturbably, but his eyes looked straight into hers with a quick little glow of admiration. "And now, Miss-er, Sweetie, McTish seems to have something he wants to say to you out on the porch."

"Yeh?" Sweetie snickered. "Well, pardon me for livin'." Then to Connemara, "Holler if he gets fresh." She walked sedately out of the room.

"Snap on the lights," Connemara called after her, but Sweetie was already past the switch.

"Never mind the lights," Lacy spoke softly. He advanced to where the slim figure stood, her face lifted slightly in the blue glow of the moonlight. "Connemara——"

Connemara discovered suddenly that she was trembling. There was that in his voice, in the mere saying of her name, that was like little hands caressing her. This must stop. A man she had known for five minutes two years ago, and rather well—she had to admit that—for the twenty-four hours just past. Still, you couldn't call that time enough to—— Or could you?

Who was he? What was he? And what right had he to do such things to her with that caress in his voice? She mustered up her old ally, facetiousness. "What a pity you don't make the stage your career."

But she shattered her silly defense efficiently. "Darling," he whispered. "You darling."

His hands were reaching for her. In a moment he would take her in his arms. . . How to escape? Then, all at once she knew. She didn't want to escape.

"But—but—but, I'm engaged," she stammered weakly.

"You bet your life you are!" Lacy exclaimed. Whatever else he may have meant to do or say was cut short by a blood-curdling shriek. With a thud remarkably reminiscent of that made by a sack of potatoes cast into a wagon, Aunt Celimena sat heavily down upon the top stair, and slid unceremoniously down upon them.

CHAPTER XX.

By George Palmer Putnam.

Halfway down the stairs, Aunt Celimena caught at the banisters, staying her erratic progress hallward, and rose to her feet. Anyone but Aunt Celimena would have been shaken by the sudden pitching forward into the darkness, but that good lady, after the briefest instant of pause to regain her breath, was once more in command of her dignity. Clutching her dressing gown about her, she dominated, by sheer will power, the strange assembly, half grouped in the front hall of Moorelands, and half overflowing upon the broad porch.

"Connemara," she called. "Will you be good enough to come and tell me what this is all about?"

Instead of answering, however, that young lady voiced an observation of her own.

"And now see who's here! The faithful family lawyer himself, completing the cast of our mellow melodrama." Connemara was on the crest, again, her strenuous experiences, apparently even her bruises, for the moment forgotten.

Her sally followed the sudden appearance of Adam Brewster descending in Aunt Celimena's wake, the only one of the gathering who was conventionally clad.

"That, my dear, will do," Aunt Celimena spoke grimly. "Naturally Mr. Brewster heard the extraordinary commotion going on downstairs and came to our assistance. Did you expect anyone to sleep through it?"

Her glance took in with deliberation the group below her, one by one, until it rested upon Sweetie in the doorway.

"Were they burglars, or this—this young person's recent associates?" she demanded. "You may remember that I warned you, Constance Mary, what would certainly be the result of bringing her into the house."

Sweetie took the accusation with entire equanmity. Tilting her snub nose to an angle even more acute than nature intended, she grinned impudently into the disapproving eyes of the lady who had thus libeled her, and shrugged her shoulders. It was Aunt Celimena who looked away first.

"I think," she said, to Mr. Brewster behind her, "that there are a number of matters that need explaining—at once."

The lawyer murmured an eager assent. From his expression it was clear that he very much doubted the ability of a number of people to explain—satisfactorily—a number of things, but he charitably refrained from putting this doubt into words.

Aunt Celimena walked calmly down the remaining stairs, and seated herself on one of the straight-backed chairs that flanked the hall mirror. Mr. Brewster, after a moment of hesitation, took the other. It was not his custom to sit while there were ladies standing, but to be waked suddenly in the middle of the night by such sounds as those which had reached him through his open window, had proved exceedingly unnerving—particularly on top of the unprecedented series of adventures that had occupied the previous day and night.

It was McTish who broke the awkward little pause that followed.

"It's no to be wandered at that ye're a bit upset, ma'am," he said sympathetically. "It's been somethin' of a strain even for mysel', that's been in the service a lang while. But I dinna think I ever laid a trap for smugglers afore that caught so many extraneous folks in it." He waved his hand to include his entire audience, ending with a forefinger pointed significantly at Sweetie. "With one exception."

"We must get all this straightened out in orderly fashion. From what you have explained," Aunt Celimena addressed herself to McTish, "it is now clear to me that you are a United States Revenue officer. Were those—those people last night, connected with rum running—if that is what it is called? Please continue with what you were saying."

"No, ma'am, those birrds don't touch liquor; it's opium they trade in," McTish said bluntly.

Aunt Celimena caught her breath in a gasp of horror.

"Opium!" she whispered painfully. The very word was an offense against all the traditions in which she had been bred. It called up vague visions of evil-smelling dens filled with Chinese cut-throats, incense, heathen idols, and unspeakable people sunk to the lowest dregs of humanity.

She looked at McTish almost pleadingly, upon which that gentleman, with some additions on the part of David Lacy, outlined what lay behind the strange adventures of the past twenty-four hours.

"This gang, noo, the Swede's, I mean," he began slowly, "acted as a sorrt of distributin' agent for the stuff. We could 'a' laid our hands on them any time, but what we wanted was the man higher up. The man, or men, responsible for actually gettin' the dope into the country, past the customs, an' sellin' it to the Swede to pass along. We combed all the ports, we had spies in lots of places were a bit suspicious about, but we didna find our man."

He stopped, and rubbed his red head reflectively.

"I canna go into details," he said finally. "Ye'll have to take my worrd for parrt o't. But we got tipped aff, after a while, to watch the Shanghai Line, a little steamship company runnin' three-four ships to the Orient. The line hadna been doin' well for a few years, but somethin'—nobody knew juist what—kep' them goin'. So by pullin' wires I was slipped into the office force, an' after a while I managed to get into the office o' the president himself—in charge o' his special files."

"So that was it," David Lacy broke into the narrative, his blue eyes alight with excitement. "You old fox! Why didn't you give a hint? When you asked me to lend you the poor old Bloody Nuisance, and told me I could come in blindfold if I wanted to, I never guessed it was anything as big as this."

"Orders," McTish said briefly, though his eyes twinkled. "Canna blab an' catch smugglers—not that I've caught any to speak of the nicht. Well, as usual, ye were fair dyin' for excitement, an' I promised ye some. I let ye bring that car frae ootside New Haven to meet me at Glen Cove, didn't I?"

"Yes, but, confound you, you didn't tell me I was driving a stolen car," Lacy protested. "Suppose I'd been pinched—I nearly was, in Greenwich, though for another reason," and he grinned at Connemara reminiscently.

"As it happens, I didn't know it was stolen," McTish retorted, "though maybe I'd kind of expected it would be. It was the car that Swede promised to furnish to the Shanghai's messenger sent to collect the fifty thousand, due them when the opium was delivered. I thocht the less ye knew the better for ye later. I trusted ye not to gi' the show away when ye fell in with whoever the Swede sent with the money, but I didna foresee the complication of ye invitin' a nun to go ridin' in the middle o' the nicht."

Connemara colored. "So naturally he thought I was one of the gang," she laughed. "If we'd only known!"

"As long as the beans are bein' spilled all over the place," Sweetie added demurely, "I may as well spill a few more. Maybe you don't any of you know how Doc an' me come to be mixed in. The Swede took a notion that poor Pooch wasn't on the level with him any more. An', seein' as how fifty grand was a pretty big sum, he sent me an' Doc to trail him in the Pierce, to make sure Poochie kept to the straight an' narrow."

"And where did we get off the straight an' narrow, Pooch and I?" Lacy inquired with interest. "Wait a bit——" He held up an eager hand. "I'm just remembering something. Pooch told me to follow that car ahead, and at the Roslyn hill, on an impulse, I turned off toward New York, instead of sticking to the Mineola road."

"You've hit it," Sweetie acknowledged. "We sure thought Pooch was makin' tracks with the fifty thou', then."

"H'mm, I begin to see a lot of things," Lacy chuckled. "And of course I was supposed to be the messenger from the Shanghai Line—in other words, McTish himself. Oh, Lord, what a mess!"

"Mr. Brewster!" Aunt Celimena's voice cut ominously into the silence that followed Lacy's exclamation.

The little lawyer straightened up suddenly. As the story progressed an increasing nervousness had seemed to possess him.

"Why, yes, Miss Moore?" With an evident stiffening against some expected blow, Adam Brewster faced his client.

And quickly enough, as brief questions and briefer answers flashed between these two, the reasons for the lawyer's discomfiture became apparent. On her attorney's urgent recommendation, it developed, Celimena Moore had invested heavily in the Shanghai Line—so extensively that she was, in fact, a majority stockholder.

"You realize, sir"—in the good lady's rasping voice spoke the outraged sensibilities of generations of God-fearing New Englanders—"you realize that through your advice I find a considerable portion of my income derived from drug smuggling?"

"But, my dear Miss Cell——"

"But me no buts! It's true, isn't it"—she turned again to McTish—"that the company's done this before?" McTish nodded. "It was your business, Mr. Brewster, to know, to protect me from such a situation. Oh, it's horrible, shamful! I'm done with such enterprises! I'm done. . . ."

Exactly what else Aunt Celimena was done with remained for that moment undetermined, for Connemar a brisk tactician that she was, seized the opening.

"'Auntie, dear," she purred, "you 're done too, aren't you, with all tha' foolery about the will? Just see the trouble it's made. Surely all you want is for me to marry the right man."

"I am. I do." The old lady snapped out the double-barreled affirmative belligerently. "You, Mr. Brewster, I want to draw up a new will to-morrow—no. . . . what's that? . . . three o'clock? . . ." a far-away bell chimed opportunely . . . "no, to-day! How disgracefully late! We must, we really must, get off to bed at once."

(To be continued.)

Tomorrow's HOROSCOPE

By Genevieve Kemble.

SUNDAY AND MONDAY, JANUARY 17 AND 18.

Sunday's horoscope is not a very important one excepting in the matter of letters or writings or in social activities. Care should be taken not to stir up strife or contention or to act rashly in any connection.

Those whose birthday it is should be on guard against complications brought on by quarrels or impetuosity in business or domestic affairs. A child born on this day should have many good traits which it may be disposed to offset by quarrels and impulsive deeds.

Monday's astrological map is an interesting one showing gain and advancement in many directions. There may be splendid new opportunities involving radical change in employment and environment, with substantial progress. Benefic conditions also obtain in the realm of heart and home.

Those whose birthday it is may look for a splendid year of advancement and substantial gain, probably involving a complete change of environment or employment. The good influences also hold sway in all personal affairs. A child born on this day may be clever, accomplished and ambitious and should rise to high public station through its industry and personal endeavors.

Asparagus is one of the oldest known plants used for food.

FIRST LEADER OF KLANSMEN WAS CHRIST, DR. HAWKEN ASSERTED AT INCEPTIVE MILLBROOK MEETING

C. Gilbert, Peterboro, King Kleagle, Chairman—"Never Harmed Woman."

Hood an Emblem, Not a Mask, Organizer Stated.

PUBLIC ASSEMBLY

MILLBROOK, Jan. 14.—The first public meeting in the interests of the Ku Klux Klan movement to be held in this locality took place in the Sons of England hall on Tuesday evening, the room being fairly well filled for the gathering.

C. Gilbert, King Kleagle, of Peterborough district, was in the chair, and a dozen or more of supporters, including members of the ladies' branch, who came with the leaders from Peterborough, were seated in a semi-circle behind the chairman.

In his opening remarks Mr. Gilbert expressed a measure of disappointment that the attendance was not larger, stating "when Dr. Hawken is our speaker we usually have to turn people away." Without further preliminaries, and with quite apparent pride, the chairman introduced the speaker of the evening, "Our Chief, Dr. Hawken, K.K.K. organizer for Canada."

Dr. Hawken's opening statement that the "Klan is already in your little city" was a surprise to some, and he followed this with the question, "Have you heard of any outbreak of lawlessness, or crime, since it was organized here?" "The men who belong are just the ones you were born and raised with, who sit at your table, who have possibly intermarried with your families, and who have taken a solemn obligation upon the open Bible. This obligation is no secret but one we are quite willing the world should know."

The Klan, the speaker said, is not of recent origin but has been since the beginning of time. "From the day the Babe of Bethlehem was placed in the manger He has been recognized as the first King and leader of Klansmen. The latter have always fought to dethrone wrong, and offered strenuous resistance to tyranny."

The threatened destruction of human liberty has existed in some form from time immemorial, and the Klan saved civilization in the South, and in the world, when the negro race gained an ascendancy, and planned the extinction of the white peoples, and the population of the world with a mongrel race. Then when it had redeemed the Southland, the Klan disbanded, the members laid aside their robes, or destroyed them. But the speaker emphatically claimed that the Klan has never taken punishment into its own hands until the culprit had been tried by a proper court, and has never raised its hand against a woman.

Life's Proudest Moment.

Relating some personal history in connection with his grandfather's membership in the Klan, Dr. Hawken said, "The proudest moment of my life was when I was given the right to wear the robe, its white emblematic of purity, and the scarlet emblem upon it typical of the red blood which flows in the veins of every true man."

The world war was the next occasion to call the Klan into being, not by any human agency, but at the command of God Who would bring mankind back to a realization of its duty to Him, and to each other. A membership of sixteen men in 1915 has grown into 5,000,000 of the manhood of America. In April, 1924, at Niagara Falls, Ont., it had its entry into Canada, not to create strife, and array brother against brother, but because Christ called the Klan to meet a time of need. It is founded upon Christian ideals, and if used as a menace to Christianity would soon destroy itself.

To the objection that the Klan is not needed in Canada the speaker outlined the history of revolutionary movements in Russia, Italy, and Turkey, and asked, "If such things can occur in Europe is there any reason to believe that they cannot happen in our Dominion?"

"Two blocks from King street on Bay in Toronto, there exists Soviet organization which spends thousands of dollars in propaganda, and scores and hundreds of Canadian boys and girls have been sent to Russia to learn the doctrines and practices of Sovietism with its hellish communism of women. In Winnipeg a Bolshevist paper is circulated among the public school pupils. If these things continue they will, in time, destroy our Canada. Some power must arise, find out the danger points and mark them, and work to build a cleaner, nobler Dominion."

The Chatham Case.

The so-called Klansmen arrested recently at Chatham for lawless acts, the speaker declared, were not members of the Klan at all, and any such who would attempt to take the law into their own hands would be disbanded, would forfeit every right to the support and respect of Klansmen, and would be turned over to the officers of the law for punishment.

"They say we are against certain people—the Jew, for instance. They claim we will not help him—we don't need to, he always helps himself to whatever he wants. Membership in the Klan is based upon belief in Jesus Christ as the Son of God, and this makes imperative a Gentile enrollment.

"Again they claim we refuse membership to Roman Catholics. The Klan will recognize no divided allegiance and those who would put an earthly spiritual authority higher than the British Crown cannot be received in our ranks."

Regard Woman as Queen.

The chastity of womanhood was another point the speaker stressed as being an integral part of the Klan obligation. "If you want Canada to go upon the rocks, and go everlastingly, just lower the standard of womanhood. To a Klansman every woman in Canada is a queen, and the quaint simile was introduced—some, by virtue of unfortunate circumstances, are queen of clubs, some, because of home obligations, are queen of spades; some have reached the status, queen of diamonds; but every one, to a Klansman, and to every true man, is queen of hearts."

"I send my children to the public school to be educated, and I expect them to learn religion at their mother's knee, and from her pastor, but any government that takes the money voted for public schools and pays a Catholic priest to teach religion in these institutions I unhesitatingly condemn."

"Regulation 17 is being disregarded in Ontario to-day, and if you are not willing to learn to speak the language of the country you live in then for Heaven's sake get out of that country."

"The House of Commons refused to adjourn on Queen Victoria's birthday, but it did adjourn on Ascension Day. The Roman Catholics had sufficient authority to accomplish this, Ascension Day being a date specially observed by this church."

"Protestantism is asleep and snoring so loud they can hear you across the continent, and consequently they are stepping over your prostrate body."

Doing More Than Church

"The Klu Klux Klan will fight any church that would pull down, and attempt to destroy any national ideal in Canada," was a remark that followed the reading of extracts from a text book alleged to be in use in a Catholic Theological college. "The Klan is doing more to bring the nation into touch with God than any church in the land. Protestantism is too divided to be a real force. The Klan is trying to produce a practical, working Christianity that will lead mankind into vital touch with Almighty God."

"Tear the mask from the face of the Klansman," is one cry Dr. Hawken said, but we do not wear a mask, we wear a helmet as a part of our regalia, as the fez is of the Shriners'. "I'll tell you just the day and hour when we will take it off—we wear it because we want to, and it's nobody's business, and we'll take it off when we get ready and not before. We do not wear it because the Klan is afraid to show its face, but because it places all members on an equality, no Klansman's face is known to another; it is not a disguise but an emblem.

"The Klan exists to uphold law enforcement, to give allegiance to one flag, one country, one God, one home to protect, and one wife to love."

At the request of the speaker that all the men present who endorsed the principles he had been enunciating, irrespective of the Klan, would rise every one of the fifty or more in the room stood up, and the gathering was dismissed with the National Anthem. Dr. Hawken asked all who would like further information regarding the K.K.K. to be seated and the others to retire. About twenty remained, some of whom signed the obligation, and organization was effected.

YOUR HEALTH

By ROYAL S. COPELAND, M.D., Former Commissioner of Health, New York City.

There is a peculiar thing about colds. What we call a cold may be "in the head," causing a free discharge from the nose, first watery and later of thick mucus.

The attack may take the form of a sore throat. In this event the trouble may be in the tonsils only, or it may involve the back of the throat, with a feeling of rawness and scratching.

In other persons the larynx may be the seat of disturbance. Hoarseness and even loss of the audible voice are common symptoms.

This year we have muscular symptoms as a frequent consequence of a cold. There are at first the head symptoms and then the back, the shoulder or the leg may become suddenly stiff and painful.

It is probable all colds are the result of germ action. Perhaps it is not always the same variety of germ and it may well be that several kinds of germs may be active in a single case.

Just which tissues will be attacked depends upon the taste and inclination of the infecting germ. Germs possess the property of "selective affinity." What does this mean?

If a child is crying for candy, he won't be satisfied with bread. Only candy will silence him.

Germs are not unlike children in this respect. They want some particular kind of tissue and will take no other. That is, they have a selective affinity for such tissues.

This is the reason why the symptoms of colds differ. While they have some symptoms in common, each cold has its own style and manner of attack. That is why one cold is in the head, another in the tonsils, and others deep down in the throat chest.

This year, as I have said, it is quite common to hear about muscular soreness and stiffness as the chief symptom of the cold. The pain may not be severe except on attempting to use the muscles which are disturbed.

In the treatment of such a cold, you should do the usual things and, in addition, take care of the sore muscles. To this end the part of the body involved should be put at rest. To keep moving increases the pain and adds to the trouble.

Heat is the best remedy. It may be dry heat or moist heat. A hot water bag, or a bag of hot salt will promote comfort. Massage and electricity are useful. Properly applied that will hasten the cure.

ANSWERS TO HEALTH QUERIES

M. J. Q.—What causes ringing in the ears?

A.—This is usually due to nasal catarrh which has extended to the middle ear. For further particulars send a self-addressed, stamped envelope, restating your question.

* * *

C. M. C. Q.—What causes excessive perspiration?

A.—This is usually due to nerve stimulation. You should have treatment for the nervousness.

* * *

G. H. Q.—Is whooping cough contagious?

A.—Yes, it is contagious.

* * *

W. L. L. Q.—What is the cause of excess salivation?

A.—Hyperacidity of the stomach is often the cause of this condition. Rinsing the mouth after every meal with some alkaline solution will give increased comfort.

* * *

A. R. C. Q.—Is there any cure for arthritis? The joints have become enlarged and are very painful.

2.—What do you suggest for insomnia caused by a nervous indigestion?

A.—Baking, massage, electricity, diet and medication are all effective as treatment, depending upon the cause. For further particulars send a self-addressed, stamped envelope and repeat your question.

2.—Correct the indigestion and the insomnia will probably disappear. Careful attention to the diet and regular intestinal elimination should benefit this condition. For full particulars send a stamped, self-addressed envelope and repeat your question.

SUFFERED TEN YEARS FROM RHEUMATISM

—THEN PERFECT HEALTH AGAIN THANKS TO "FRUIT-A-TIVES".

M. ELIE J. MOINEAU

"I have suffered from rheumatism for 10 years and have tried many so-called remedies, and several doctors have treated me with no success.

Fortunately, I was recommended to try "Fruit-a-tives" by a person interested in me, and after taking four boxes was greatly helped, and finally completely relieved, and am never without "Fruit-a-tives." — Elie J. Moineau, 2052 Park Avenue, Montreal, Que.

"Fruit-a-tives" drive Rheumatism out of the system because this famous fruit medicine frees the system of the poisons which cause the pain and inflammation.

"Fruit-a-tives" is a natural medicine, made from intensified juices of apples, oranges, figs and prunes combined with tonics. 25c. and 50c., at all dealers.

GOOD NIGHT STORIES

By Blanche Silver

PEGGY MEETS A DEAR LITTLE MOTHER BIRD.

"Well, of all things!" Peggy exclaimed out loud, when she discovered the silver-like bird walking around on the very bottom of the mountain stream. "I surely must be dreaming." Peggy pinched her arm, until it hurt, to make sure she wasn't asleep. "Oh, dear! I just wish Ha——"

Something touched Peggy's hand and she jumped, only to turn and look into a merry little elfin's face.

"Happy Giggles," she cried shaking the wee elfin's hands. "I was just going to wish for you. Tell me, am I dreaming? Do I really and truly see a silver bird under that water or do I just imagine it?"

"You see a bird, all right, Peggy," laughed Happy Giggles, "but not a silver one. That's Mrs. Dipper, hunting for her dinner, I guess. Hello, there!" and the elfin rapped on the surface of the water with a stick. The bird at the bottom looked up and, seeing who it was calling, swam to the surface of the stream.

"Well, hello there Mrs. Dipper!" greeted the elfin. "I want you to meet Little Peggy Brown. She thought you were a silver bird."

"You looked like a silver bird," said Peggy, "but up on land, you look like a sandpiper. What made you

"Hello There, Mrs. Dipper!"

look like silver when you were down in the water?"

"Well, you see I have two coats of feathers," said Mrs. Dippen. "One on the outside, is thick. The water never penetrates to the downy feathers under that thick coat. Yet the thick coat holds the air bubbles, and it is these very same air bubbles that make me look like a silver bird. I'm glad you came to visit me, Happy Giggles. Bring your friend over to see my youngsters."

"Sure enough," laughed Happy Giggles, passing his hand over Peggy's head and muttering something under his breath. "I did that so you could go through the water without getting wet. Come on." He took Peggy's hand and followed Mrs. Dipper right through the waterfall to a dear little nest built upon the rocks behind the falls.

It was shaped like an oven, with a small doorway. It was made of green moss, and the floor was made of small sticks.

Peggy laughed as she looked in at the babies. They were tiny and cute and not one bit afraid of her.

"But what's the idea of having to cross through the falls to get into your house?" she asked. "I suppose you don't mind it with your heavy rain coat on."

"Goodness no," replied Mrs. Dipper. "But I prefer this place to any other I have ever seen. Very few of my enemies will ever cross under the waterfall to steal my eggs or young. They don't like to get wet as much as I do. I know you're hungry youngsters," she patted the babies' fuzzy heads, "and I'll go right now and get you something to eat."

She led Happy Giggles and Peggy back to the bank, then she plunged into the water, once more the silver-bird. Peggy and Happy Giggles watched her until she disappeared under some rocks. Then Peggy bade the elfin good-by and hurried home to her own supper.

(Copyright, 1926.)

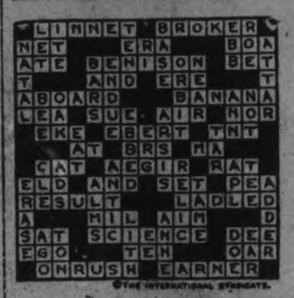

SOLUTION OF YESTERDAY'S CROSSWORD PUZZLE.

It is a rare occurrence to find a red-haired person as a patient in a lunatic asylum. Inquiries made a few years ago at 20 large asylums revealed a complete absence of red-haired inmates.

With a record of no arrests and no serious offence against the law throughout the year 1925, Montrose Colorado, lays claim to being the most peaceful community in the United States.

New Series by WYNNE FERGUSON

Author of "Ferguson on Auction Bridge"

Copyright 1925 by Hoyle, Jr.

ARTICLE No. 27

In the previous article, a number of interesting hands were given in which the proper lead was discussed. Here is another hand, of a similar type, that has just been submitted by a correspondent:

Hearts — 9, 6, 5, 2		
Clubs — A, 10, 8, 4	: Y :	
Diamonds — A, K, J, 7	: A B :	
Spades — 4	: Z :	

No score, first game. Z dealt and bid one heart. A and Y passed and B bid one spade. Z bid two hearts, A and Y passed and B bid two spades. Z bid three hearts, A doubled and all passed. What is A's proper opening lead? A should lead the deuce of hearts. He and his partner have all three suits so why not lead trumps and thus prevent a possible trump by dummy. It is also a hand where the trump lead cannot hurt partner for the bidding and A's trump holding makes it certain that B cannot hold any trump strength. For those reasons it is a hand in which the trump lead is ideal. With the trump opening, the three heart bid would have been defeated by one trick. With any other opening, the declarer would have made his contract; quite a difference.

Another hand has just been submitted and the writer's opinion has been asked as to the proper play.

	Hearts — 10, 8, 3 Clubs — A, 9, 5 Diamonds — A, Q, 10, 4 Spades — Q, 8, 2	
Hearts — A, Q, J, 9, 6 Clubs — Q, 10 Diamonds — J, 7, 2 Spades — K, 10, 9	: Y : : A B : : Z :	Hearts — 4, 2 Clubs — K, 7, 6, 3, 2 Diamonds — 9, 8, 6, 5 Spades — 5, 3
	Hearts — K, 7, 5 Clubs — J, 8, 4 Diamonds — K, 3 Spades — A, J, 7, 6, 4	

Score, YZ 10, AB 0, rubber game. Z dealt and bid one spade, A two hearts, Y two spades and B passed. Z passed, A bid three hearts, Y three spades and all passed. A opened the deuce of diamonds. How should Z play the hand, provided only the dummy hand is exposed? Z should win the first trick with the king of diamonds and lead the trey of diamonds, finessing the ten spot. He should now lead the eight of spades from dummy and finesse the jack from his own hand. The purpose of this finesse is: First, to catch the king if it is only guarded once in B's hand; and second, to establish a reentry in trumps in Y's hand, if the king of spades is in A's hand. A, of course, wins the trick with the king and no matter what he plays, Z must make three odd. If A plays the ace of hearts, Z's king of hearts will make. If A plays a club, Z should play the ace of clubs in dummy, take two rounds of trumps, winning the second round in dummy with the queen. He should then discard either two clubs or two hearts on the ace queen of diamonds. Played in this way, YZ will only lose one spade trick and three heart tricks at most. It is an interesting hand and very instructive because it is a type that comes up so frequently. With this kind of hand, don't lead the queen of spades toward the king. There is nothing to gain and if the king is on your left as in this hand, you will lose a trick. Play it out in that way and see what happens.

Answer to Problem No. 13

	Hearts — J Clubs — 4, 2 Diamonds — 10, 7, 3 Spades — A, Q, 9	
Hearts — none Clubs — 6, 5, 3 Diamonds — K, 8, 6 Spades — 10, 6, 5	: Y : : A B : : Z :	Hearts — none Clubs — K, J, 9, 7 Diamonds — J, 9, 5 Spades — J, 8
	Hearts — none Clubs — A, Q, 10, 8 Diamonds — A, Q, 2 Spades — K, 7	

There are no trumps and Z is in the lead. How can YZ win eight of the nine tricks against any defense? Z should lead the king of spades and follow with the seven of spades. Y should win the trick and lead another spade and the jack of hearts. B and Z are forced to make two discards. At trick three B should discard the seven of clubs and Z the eight of clubs. At trick four, B can discard either the five of diamonds or the nine of clubs. He cannot discard a club for if he does, Z should discard the deuce of diamonds, and one lead of clubs through B's hand makes all of Z's clubs good. At trick four, therefore, B must discard the five of diamonds. B should then discard the ten of clubs. Y should now lead the four of clubs and Z should win with queen. Z should now lead the ace of diamonds and follow with the queen, which A is forced to win. YZ must now win the ten of diamonds and the ace of clubs. It is a pretty little problem in forcing discards.

CROSS-WORD PUZZLE

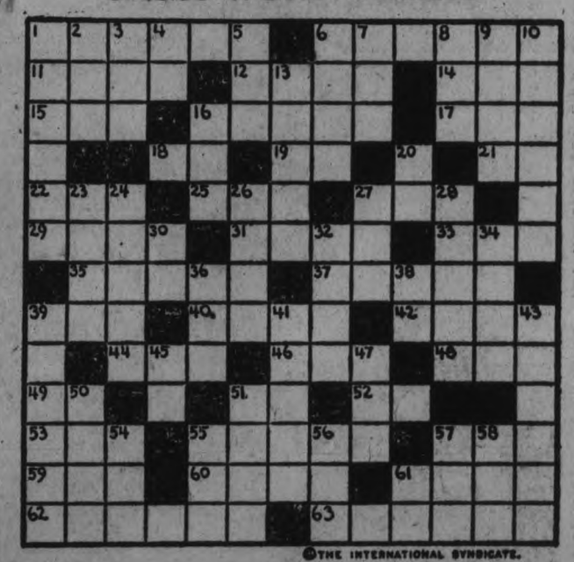

©THE INTERNATIONAL SYNDICATE.

HORIZONTAL

1—Summary, as of news
8—Saving
11—Frosted, as a cake
12—Medicinal plant
14—Single
15—Joined
16—A number of things existing together
17—Small child
18—Musical note
19—Conjunction
21—New England State (abbr.)
22—Tennis term
25—A step; dance
27—"It is," contracted
29—Greek god of love
31—To entangle
33—Nickname for "Henry"
35—Tropical Old World lizard
37—An evergreen tree
39—Large African antelope
40—East central State of U. S.
42—To obstruct
44—Carpenter's tool
46—Prefix same as twi

HORIZONTAL (Cont.)

48—A number
49—Article
51—Musical note
52—Type measure
53—To promise solemnly
55—A noted opera singer (fem.)
57—Superlative adjective ending
59—Point of compass (abbr.)
60—Member of ancient Indian tribe of Cen. Amer.
61—Musical instrument
62—Situated at the lowest part
63—A small bite

VERTICAL

1—Facial depression
2—Congealed water
3—To obtain
4—Boy's name (short)
5—Pine-tree product
6—A number
7—A corded fabric
8—Gained
9—Presently
10—Deadly

VERTICAL (Cont.)

13—Not fastened
16—An opening
20—Prefix "two"
23—A seaport in Algeria
24—False
26—Female servant (Anglo-Ind.)
27—Article
28—Part of verb "shall" (old form)
30—One of the continents (abbr.)
32—Flat-bottomed square-end boat
34—In a row (poet.)
36—To cut down
38—A federal district of U. S. (abbr.)
39—Carved or cut
41—A country of Europe
43—Pointed chin beard
45—Near
47—Yes
50—Not one
51—Apprehension
54—Moist
55—Madame (abbr.)
56—Interdict
57—To flow back
58—Musical note
61—Prefix—"against"

SUGGESTIONS FOR SOLVING CROSS-WORD PUZZLES

Start out by filling in the words of which you feel reasonably sure. These will give you a clue to other words crossing them, and they in turn to still others. A letter belongs in each white space, words starting at the numbered squares and running either horizontally or vertically or both.

Solution will appear in Monday's paper.

INTERESTING RADIO NEWS FOR EVERY FAN

BUILDING THE RADIO SET

PART II—THE LIST OF PARTS AND ASSEMBLY

(By Harry J. Marx.)

The important item in a receiver is not only the circuit, but the selection of apparatus used. Contrary to what many think, you cannot substitute anything on hand or that can be bought cheap. A nationally recognized product is one that has earned its reputation. Many a circuit has been condemned simply because the substitutes failed to produce.

The panel and sub-panel are drilled for the parts as listed. Others will not fit—terminals will not be properly located—coupling and interference introduced and results will be lacking.

List of Parts Required

One Hammarlund-Roberts Foundation Unit.
One Set Hammarlund-Roberts Coils.
Two Rauland-Lyric Transformers.
Two Hammarlund S.L.F. Condensers .0005 mfd.
One Hammarlund "Midget" Condenser 16 mmfd.
Five Na-Ald "De-Luxe" Sockets.
One Na-Ald 134 inch dial K-3844.
Two Na-Ald "Super De-Luxe" 4 inch Dials.
One Carter 25 ohm "Imp" Rheostat.
One Carter Single Circuit Jack No. 101.
One Carter "Imp" Battery switch.
One Durham Metallized Resistor (Grid Leak).
Four Radiall Amperites No. 1-A.
One Dubilier Grid Condenser .00025 mfd.—Type 640G.
One Dubilier Fixed Condenser .002 mfd.—Type 640.
One Dubilier Fixed Condenser .006 mfd.—Type 640.
Ten Union Phone Tip Jacks.

The foundation unit contains the drilled and engraved front panel, a drilled sub-panel and brackets. In addition it contains a coil mounting plate, grid condenser mounting posts, wire, fixed 4 ohms resistance and all the necessary lugs, screws and nuts for assembly.

The Hammarlund-Roberts Coils consist of two units—with a special primary winding, a standard secondary and a variable coupling tickler coil. These units must be efficient low loss apparatus in order to perform their functions properly.

The variable condensers must be of similar quality so as to eliminate losses and keep the selectivity which is characteristic of the set. The audio transformers were selected because of their ability to step up the voltage passed through them without distortion. They are important factors when clear and beautiful reception is desired. The amperites control the filaments of four tubes and eliminate rheostats with the exception of the Carter Imp which is used as a volume control. The capacity of the neutralizing condenser is important as has been predetermined by the design of the neutralizing system. All the mounting holes, and holes for the wires through the sub-panel are drilled in exactly the proper place for mounting Na-Ald sockets. The grid and also the fixed condensers must be accurate and high quality, for this reason Dubilier has been specified. The mounting holes for the grid condenser have been drilled in the sub-panel for this type. The Union phone tip jacks mounted along the edge of the sub-panel facilitate battery connections and make a neat looking job.

No value is given for the grid leak as it differs for various tubes—but it is important that the resistance remains fixed and not susceptible to atmospheric changes, ink impregnated paper strip types cannot be used. The Durham is a metallized filament leak which remains fixed regardless of changes in temperature.

Front Panel Assembly

The assembly of apparatus on the front panel is shown in figure 2. The brackets are shown but cut off so as to avoid any confusion. The shield plates of the condensers are against the panel. The one on the left in the illustration goes behind the bracket. It is best to mount the condensers and shield plates before fastening the brackets to the panel.

The coil with tickler should be mounted in the position illustrated. It is important that units be fastened with terminals located as shown. The antenna coil mounts on a brass plate, which is fastened with two screws fitting into tapped holes in the right hand bracket.

Sub-Panel Assembly

In the sub-panel assembly, there are two sides to be considered, figure 3, the top or upper half of illustration, should be assembled first.

The four sockets on the left have their terminals facing the same but the one on the right is reversed from these. The center socket is fastened with two screws that go into tapped holes in the sub-panel but the others require screws and nuts as clearance holes are drilled for these. The grid leak is mounted on two brass supports, furnished with the foundation unit.

The lower half of figure 3 shows the sub-panel mounted on the brackets with the transformers in place. The ten Union phone tip jacks should be fastened as shown. The Amperites are fastened by means of screws which go into tapped holes in the sub-panel. The four ohm fixed resistance and the .006 by-pass condenser are shown in place but are not fastened, the wiring holds them in place.

The black opal has been adopted as the national stone of Australia.

How To Build Convenient Closets

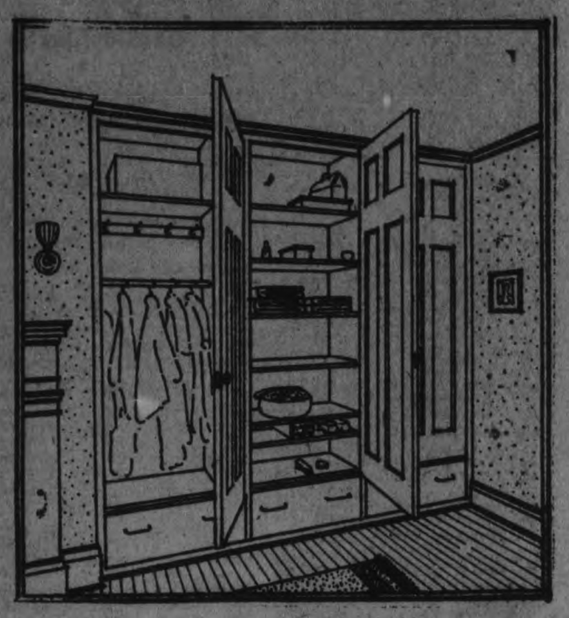

My husband and I are "cranks" when it comes to closets! We want them light, airy, ample, easily cleaned, attractive! The houses we have bought, if they have had any closets at all, have been provided with the most unattractive, dark, stingy "cubby-holes" imaginable!

The very worst detail of the home we now occupy was the kitchen cupboard. One look within its chocolate-colored depths made me shudder! It suggested dirt—and worse! Its walls were papered with dark brown paper, the shelves were deep and thick, the doors solid wood. I felt I could not live with that horror long, so the first doing-over was chosen to be that spot!

We took off the heavy doors at the top, leaving solid doors below, for the cupboard reached from ceiling to floor. We substituted glass mill-order doors, with a single plain panel in each. The shelves were removed, and all the wall paper taken off. As the walls were not in good shape, they were covered with wall board, and shelves graduating from a wide-width at the bottom to a rather narrow one at the top, four in all, replaced the old shelving. The whole closet was then given several coats of flat cream paint and one of enamel.

Today, that horror is the centre of a most attractive kitchen! All small supplies like spices are kept in glass jars; special emergency supplies or extra-nice jams and jellies are to be found at the top, while the two lower shelves hold the gayest bits of china used in the daily cooking—bowls, plates, pitchers. No one comes into our kitchen without exclaiming over that bright, attractive supply-closet.

Of course, its doing-over led to other improvements in time, cream-painted walls, new bluish linoleums, etc., so that in truth, the whole atmosphere of the work centre of the house is transformed, cheerful, attractive and convenient, as it should be if one is to enjoy working in it.

All bed room closets have been painted. It is not only because paint is more hygienic than paper and can be easily cleaned, but it looks fresh and dainty, as any clothes-press should look. Two of our bedrooms had no closets. In these rooms we built corner closets of wall-board, measuring carefully so that not an extra inch would be used of room space that was needed, and yet that there was width enough for clothes-pole, with which every closet is fitted.

Anyone who has used clothes-poles for hanging know how many more garments can go in a given space than with the old plan of hooks about the wall. The pole sets in a socket, so that it is removable. It is painted to match the wall color, and it hangs at the easiest height at which clothes may be hung, and allow space between them and floor. Above the pole is always a shelf, and not infrequently when ceiling-height allows, two.

Our most successful closet was made out of the unused waste front-end of the upstairs hall. This is about five feet square, opening into the largest bedroom, which before we made the change had only a narrow, single closet to hold the wardrobes of two people.

Now the large closet has a window, shoe-shelves, two wide shelves above the clothes-pole, the lower of which has a hinged cover, which dropping down, rests on the shelf-braces forming a hat-shelf. Closed, it makes a complete hat-case for six hats. All the work we did ourselves, my husband and I, except for the help he had in making over a very old door (which we purchased at a bargain) and hanging it.

When the closet was finished there was still the space bordering the stair-railing in the hall, upstairs. We had no linen closet. We felt this space was the answer to our need.

After carefully measuring the space and consulting mail-order catalogues, we sent for two sets of doors, and began building our new linen closet. It has four shelves for bed linen in its upper two-thirds, and two shelves for bath towels and bathroom supplies in the lower tier, each shut off by their own pair of doors. The side was made of wall-board, as is the back, which, of course, is one side of my large clothes-closet described.

The whole has been papered like the walls of the hall and the doors are white enamelled, with good grade of brass hardware. It is probably the most useful of all the closets in the house, convenient, ample, light, good-looking.

Our store-room has a large closet-space, well shelved as may be done for any storage space of any home. First we made it as tight as possible, so that no dust or dirt would sift in. Then we ran an extension light in, so that every corner is well-lighted and there is no fumbling for a bundle which must be found in a hurry.

Here there are shelves for bedding, each bundle tied and labelled plainly; shelves for travelling bags, all off the floor, and ready for use at any moment; below the bag shelves there are places for the family trunks, easy to get at, closely against the wall, out of the way. There are shelves for hat-boxes, racks for unused pictures and shelves for books.

(Copyright, 1925, MacLean Building Reports, Limited.)

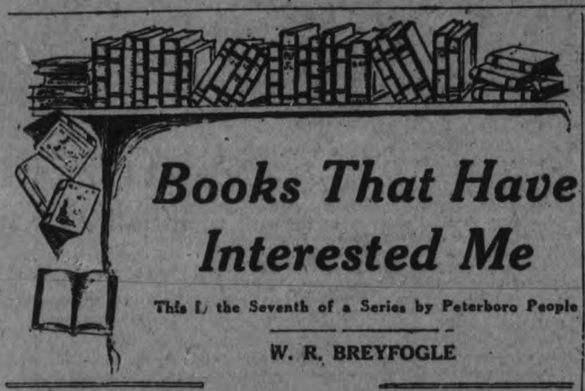

Books That Have Interested Me

This Is the Seventh of a Series by Peterboro People

W. R. BREYFOGLE

To be asked for an expression of opinion as to the ten most interesting books that one has read, has proved too much of a job for me, although it seemed easy enough to do at first. A casual glance over the library, after I decided on a tentative list, brought a great many reproaciful stares from the unlisted bindings. It is too much like asking one to show the degree of regard that he has for his children, but at any rate, it is never difficult to be interested and satisfied through the perusal of the good old classics.

Oliver Wendell Holmes—in particular his "Autocrat at the Breakfast Table," has given the world a collection of essays that are outstanding.

Bacon's Essays are extremely pregnant with satisfying thoughts.

Mark Twain with his "Tom Sawyer" and "Innocence Abroad," are reminiscent of many happy hours spent in their company. Those who have not read "Tom Sawyer and Huck Finn" have missed something out of their lives. I remember, on the death of Mark Twain, seeing one of the most pathetic cartoons that I think has ever been drawn. It represented a raft in the middle of a river with a draped casket in the centre, and ragged Tom Sawyer peering ahead through the dusk and the equally ragged Huck Finn at the steering oar at the back of the raft. Underneath were simply the words, "Down the Mississippi."

James Fenimore Cooper, in "The Last of the Mohicans" and his other Leather-stocking Tales, is an author that will live forever.

Rudyard Kipling in his incomparable "Light that Failed" and "Kim" have left nothing to be desired.

Donald G. Mitchell (Ik Marvell) in "Dream Life" and "Reveries of a Bachelor" supply something in the literary diet that every man at least needs to read during his contemplative period.

Robert Louis Stevenson—in particular "Treasure Island," "Dr. Jekyll and Mr. Hyde" and his essays "Travels with a Donkey," and "An Inland Voyage," gives us stable stuff.

Victor Hugo in "Les Miserables" is undying.

And we must not forget Charles Dickens, whose "Old Curiosity Shop" and "A Christmas Carol" are stars enough for any man's crown.

In the biographies—Lincoln's life and Speeches, Hudson's "Far Away," Harold Begbie's "Twice Born Men," Bade's "John Muir," Hendrick's "Life and Letters of Walter H. Page," and Mark Twain's own story of his life, are outstanding in their appeal and interest and are works that one may read over and over again and never exhaust them.

I have derived the most satisfaction in reading the poems of; James Whitcomb Riley, Eugene Field, Walt Whitman, Wm. Cullen Bryant, Tennyson, Kipling and Longfellow, but in poetry, as in prose, I must admit my inability to be satisfied with everything that an author presents, and common to all these poets, there are outstanding contributions by which they will always be remembered with enthusiasm. For this reason I much appreciate Van Dyke's anthology of English and American verse and the anthology by Quiller Couch of English verse. In these works the authors, who are quite qualified to do so, have selected the very best poems from English and American authors of which there is any record. We may, therefore, with these books at hand, save the reading of some comparatively poor poems by these celebrated poets.

I suppose my omission of Shakespeare, as one of the most interesting poets, will bring censure from his devotees. I can read Shakespeare, but not with the degree of interest and satisfaction that appeals to me through the reading of our later poets.

It is to be assumed, of course, that the Bible, from a purely literary standpoint, if no other, must always be included and in the first instance, in any such list as above formulated.

W. R. BREYFOGLE.

Diagnosing Ether

Most radio enthusiasts are aware that when they listen to a broadcast concert or lecture the ether is frequently full of commercial messages in code sent from ships or land stations, yet, in selective receiving sets, these are not heard because their wavelength is much greater than that to which the sets are tuned, writes Mr. James Stokley in the January Radio Broadcast magazine. Likewise, short-wave transmission, using wave-lengths down to a few meters, which has been so much discussed as making possible the sending of messages over great distances in daytime, does not affect the ordinary set, but requires a special one that is tuned to these waves. Even a short-wave receiving set, however, will not make audible the multitude of still shorter waves that are continually fleeting through space, for radio waves are not the only kind of ether waves. Thousands of times shorter, but otherwise identical with them, are the waves of light, and still shorter are the X-rays, and the rays of radium. Thus there is a complete range of vibrations, all the way from those with waves whose lengths are measured by the millionths of an inch, to others whose waves are miles long. Some occur in nature, some are produced by man with his various pieces of scientific apparatus, and still others are yet to be produced. There are undiscovered gaps in the series which have not yet been filled, but physicists in many countries are busily engaged in closing these gaps, and making the series an unbroken one.

"Most familiar to us, more familiar even than the radio waves, are those which make up visible light. The wavelengths of these are between one 30000th and one 65000th of an inch, the shortest making up violet light and the longest red. Between these are the wavelengths of the other colors, but longer than the longest red waves, and shorter than the shortest violet ones, are the waves which make up what is often referred to as 'invisible light.' Those that are too long to see are called infra-red, and the short ones, ultra-violet.

"When a beam of white light is passed through a prism, the familiar rainbow-like spectrum is the result; a band of colors varying from red at one end to violet at the other. But the red and violet parts are not really the ends; the fact that they seem so is only because our eyes are not as sensitive as some scientific instruments. Take a radiometer, the little device consisting of small vanes, black on one side and silvered on the other, inside a glass bulb, which is often seen in an optician's window, and spins around merrily when the sun shines on it. This is operated by the heat rays, and if it is placed a little beyond the red end of the spectrum, it will twirl, thus showing the presence of heat waves, which are identical with the infra-red. On the other hand, if we allow the spectrum, and the part of it beyond the violet, to fall upon a photographic film, the most impression on the film will be made not by the yellow part of the spectrum, which appears brightest to the eye, but by the darker blue, and there will be a prominent image caused by the presence of the short waves called the ultra-violet. Even the secrets of the spheres are revealed through astronomical photography with invisible light," continues Mr. Stokley in this unusual Radio Broadcast article. "Last summer, at the Mt. Wilson Observatory, in California, when Mars made a close approach to the earth, it was found possible for the first time to measure the extent of the planet's atmosphere, and indeed, to prove to a certainty that it has an atmosphere. These pictures were made with the great 100-inch telescope, the largest in the world. Two sets were made, one by blue light, and the other by infra-red. Not only did the latter exposures show numerous markings on the planet, which were completely obscured in the blue set, but they also showed the diameter of the plant appreciably smaller! This, of course, is what we would expect if Mars had an atmosphere like the earth's. The blue light photographs could not penetrate the Martian layer of air, but the infra-red ones did, and enabled us to see the planet's surface.

This same principle also permits photographs to be made on the earth through great depths of atmosphere, and even through mists so dense that the human eye cannot see through them. Airplane photographs from great heights are made in this manner, and the special plates used reveal all the detail on the ground below. The photographer ordinarily uses a red light in his dark room because light of that color does not affect his sensitive emulsions, but by bathing the plates before use in special dyes, they become sensitive to this part of the spectrum, and may be used with sufficiently fast shutter speeds to permit aerial photography with red, or even infra-red light.

The bathing beauties and the brave ultra-violet rays to thank for their coloration. For sunburn is largely due to light waves shorter than the visible spectrum. Babies are endangered when they lack this sort of light, for it is necessary to their health. One of the most important recent discoveries in the field of nutrition is that foods, such as milk and even lard, when exposed to ultra-violet rays, develop properties that prevent and cure rickets in animals and human beings.

The sun is the greatest and best ultra-violet ray machine we have. The sun is a great doctor. Mercury, vapor lamps can, of course, substitute for the sun, when days are dark or short. Moreover, there should be little or nothing between the sun and the patient for the most effective treatment. For most substances, glass among them, are opague to these short rays. Mr. Stokley concludes by remarking that a sun bath behind a window pane would be ineffectual for this reason many violet-ray machines with lamps housed in glass, are valueless.

PRODUCES MUCH OF WORLD'S ZINC

Seven Per Cent. of Total Supply Obtained As By-Product of Lead.

TRAIL, B.C., Jan. 15—Ten per cent. of the world's lead ouput is produced at the Trail smelter, operated by the Consolidated Mining and Smelting company. This plant, which has been shattering production records with spectacular regularity, has just finished its banner year. Not only did it furnish 10 per cent. of the world's lead supply, but also seven per cent. of the world's zinc.

From its lead refinery, the last stage of its lead process, 335 tons of metal being produced daily on an average, while the zinc refinery, which puts out an electolytic product from the leached roasts of the zinc plant, produces 160 tons of zinc. Nearly all the ore originates at the immense Kimberley mine in the East Kootenay, where a city of 6,000 population has sprung up in the wake of the rapidly expanding industry.

A tremendous programme of development was carried out last year costing millions and this resulted in making the Trail establishment the largest non-ferrous metallurgical plant in the world. At Kimberley the huge concentrator that mills the ore of the Sullivan, biggest zinc-lead mine on the continent, is being increased by the addition of 1,000 tons more capacity. This will make it possible for the mill to treat the ore from low grade streaks as they occur. When the new extensions have been completed—about next August—the capacity of the concentrator will be 4,000 tons daily.

Development of a new process for the handling of the complex ores of the Kimberley district, which a few years ago proved too refractory for profitable use, has been largely responsible for the recent expansion.

Eczema Was So Bad Could Hardly Sleep

Mrs. G. Jones, Kitscoty, Alta., writes:—"I had eczema on my left hand, and my first finger was so swollen, sore and itchy I could hardly sleep at night.

I got a prescription from my doctor, but it did me no good, so I finally began to take

Burdock Blood Bitters.

After I had taken three bottles I was completely relieved of my eczema, and would advise any one suffering from any disease of the blood to use B.B.B., as it is worth its price many times over."

This valuable preparation has been on the market for the past 47 years; put up only by The T. Milburn Co., Limited, Toronto, Ont.

RELIGIOUS SECT HAS PECULIAR UTOPIA

Followers of Pastor Russel Founded Flourishing Colony on Vancouver Island.

VICTORIA, B.C., Jan. 15.—Followers of Pastor Russell, the evangelist, who established a colony of Bible students at Sooke, twenty miles from here on the West Coast of Vancouver Island, have prospered so well that they are bringing out additional members of their cult from the Middle Western states with the intention of establishing them at another settlement a few miles further north, at Port Renfrew.

The success of the settlement at Sooke is one of the most amazing examples of community settlement in the West. Less than two years ago they founded their colony, taking with them nothing but their household needs. Today they have a community of 300 souls, with assets placed at $150,000 and not one dollar of liability. Their most important enterprise, a fish fertilizer plant which was abandoned as unprofitable before their coming, has a daily revenue of $200, and this money represents almost the entire amount of the settlement's dealings with the outside world. For this utopia there is no such thing as money except insofar as it is obliged to import goods from outside. No money changes hands among the members of the community. They all have their tasks and they work for the community. There is no politics among them, either. No votes are ever recorded. The community is becoming more self-sustained every day.

The brotherhood built their own stores, schools and assembly halls, rehabilitated the fertilizer plant and established a flour mill and textile factory. They acquired gasboats for fishing and a stock of cattle and poultry.

Now they are establishing a settlement at Port Renfrew, known for many years as the potential centre of a vast fishing and timber industry but not until now developed. The students have secured 1,300 acres of rich bottom land and plan to create there the best farm on the coast. They have called their new settlement site Rainbow Valley.

SHIPS WILL NOT INTERFERE WITH BROADCASTING

"Ever since the development of broadcasting on an important scale, the Commerce Department has been deluged with complaints from owners of radio sets relative to the great interference encountered from ship signals," says Professor Morecroft, writing in the January Radio Broadcast magazine. "Fans will be delighted to hear, therefore, that the Commerce Department of this country has agreed with British and Canadian authorities to prohibit the vessels of the three countries from using frequencies in the broadcast band when within 250 miles of the United States, Canada, or the British Isles."

The oldest hair tonic, made for an Egyptian queen, consisted of the paw of a dog and the hoof of an ass boiled in oil with dates.

BEFORE BUILDING

The MacLean Builders' Guide contains 52 pages brimful of helpful information on planning, building, financing, decorating, gardening and furnishing. Hundreds of vital questions answered. Profusely illustrated. Send 20c for a copy or $1.00 for two years' subscription (8 issues). Questions answered. MacLean Building Reports, Ltd., 342 Adelaide St. West, Toronto.

NEW "BLACK ROD."

Major N. H. Thomson, who officiated for the first time at the opening of parliament this week as gentleman usher of the black rod—the office long filled by the late Col. Ernest Chambers.

There is no insect so small that it cannot be seen with the naked eye.

NO DEMAND FOR BRAILLE BOOKS AT THE PETERBOROUGH LIBRARY

Magazines For Blind Are Stored in Basement, Uncalled For.

RAISED SYMBOLS.

Blindness Rare in City and No Use Made of Books in Years.

On a lofty shelf in the basement of the Public Library there may be found several dusty volumes which have not been read for nearly four years. Indeed, should the average person attempt to read them he would be foiled at the outset for the only discernable mark of printer's ink is found on the cover which details the title, the name of the author, and that of the publishing house.

These mysterious volumes are pin-pricked in Braille type and were intended for the use of the blind in the city. At first they were used by two people but of late years there has been no demand for them and they have been relegated to the lower strata of the library, a place haunted by the board-covered remains of ancient newspapers, time wracked skeletons of high-wheeled bicycles, remnants of rock collections and other bits of bric-a-brac the history of which, if recorded would bring to mind long forgotten events, of would stir vagrant memories in the oldest inhabitants.

Seven years ago these books, one should say magazines, for they more-nearly resemble those publications, were presented to the Library by the authorities of the institute for the blind, who have their headquarters in Toronto. It was thought at first that there would be a great demand for them, but fortunately, blindness is rare in this city. Accordingly, when the demand ceased some years ago the volumes were taken to the place of unrequired things.

While the volumes were seldom used it is quite evident that at one time sensitive fingers traced their way across the apparently meaningless jumble of raised symbols. The casual observer is forced to marvel that the reader could follow the line through the width of the page not to speak of the difficulty of "reading" the separate characters. Yet those unfortunates not gifted with the quality of sight are able, after intensive training, to assimilate the knowledge which is obtainable only from the printed page through the media of an entirely different "sense" from that which the ordinary person uses.

Many of the volumes in the possession of the Library are issues known as "Canada's Premier Magazine for the Blind," many of them are copies of various books of the Bible, such as the Psalms of David and the Gospels. A dip into literature is afforded by a Braille translation of Gray's Elegy in a Country Churchyard, a copy which includes, humorously enough, an account of John Gilpin's famous ride. "Paul and Virginia" is a work by Bernardin de St. Pierre, which extends through a multiplicity of volumes. Other works of note are The Deserted Village, The Rime of the Ancient Mariner and the Rosary.

The Braille system was invented by Louis Braille who himself was blind and a professor at the institution for the Young Blind at Paris. By studying and working over a previous invention which had been submitted by one M. Barbier, he devised the comparatively simple and beautiful system which bears his name. The signs in use are arbitrary and consist of six points placed in an oblong. By varying their positions sixty-two different combinations are obtainable, sufficient for the letters of the alphabet and for contraction, punctuation, numerical and other marks.

The first institution for the blind in which reading was taught was established by Valentin Hauy, in 1784. Raised letters were first used while writing was taught by a system of guiding wires which confined the instruments of caligraphy within their proper bounds. The Gospel of St. Matthew was first printed in this type by Sir C. Lowther and appeared in the script or italic form of the Roman letter. The gravitation from the use of the actual type to the symbolic forms started in the middle of the 19th century until at the present day, instead of the cumbersome type there is now the compact and universally recognized Braille alphabet.

EDITOR RESIGNS.

J. Vernon MacKenzie who is resigning the editorship of Maclean's Magazine to accept the position of editorial representative in Great Britain of the International Magazine Company.

A THREE DAYS' COUGH IS YOUR DANGER SIGNAL

Chronic coughs and persistent colds lead to serious trouble. You can stop them now with Creomulsion an emulsified creosote that is pleasant to take. Creomulsion is a new medical discovery with two-fold action—it soothes and heals the inflamed membranes and kills the germ.

Of all known drugs, creosote is recognized by medical authorities as one of the greatest healing agencies for persistent coughs and colds and other forms of throat troubles. Creomulsion contains, in addition to creosote, other healing elements which soothe and heal the inflamed membranes and stop the irritation and inflammation, while the creosote goes on to the stomach, is absorbed into the blood, attacks the seat of the trouble and destroys the germs that lead to consumption.

Creomulsion is guaranteed satisfactory in the treatment of chronic coughs and colds, bronchial asthma, catarrhal bronchitis and other forms of throat and respiratory diseases, and is excellent for building up the system after colds or 'flu.

Money refunded if any cough or cold is not relieved after taking according to directions. Ask your druggist. Creomulsion Co., Limited, Toronto, Ont.

CREOMULSION

PUZZLE $9,000.00 GIVEN FREE

The above amount of money has been given away by us in CASH PRIZES.

$5 00.00 more will be given away as follows,

1st prize	$100.	5th prize	$40.
2nd "	$ 75.	6th "	$30.
3rd "	$ 60.	7th "	$25
4th "	$ 50.	8th "	$20.

5 prizes of $10 each in Cash
10 prizes of $ 5. each in Cash

Solve the Puzzle AND WIN A CASH PRIZE

There are 7 faces to be found above watching the deer. Can you find them? If so mark each one with an X, cut out the picture, and write on a seperate piece of paper, these words "I have found all the faces and marked them" and mail same to us with your name and address in case of ties, hand writing and neatness will be considered factors. If correct we will advise you by return mail on a simple condition to fulfill. Don't send any money. You can be a prize winner without spending one cent of your money. Send your reply direct to

GOOD HOPE MANUFACTURING COMPANY
[illegible] STREET WEST
MONTREAL, CANADA

What Kiwanis Means---Viewpoints and Dollars

VIEWPOINTS

(By Jeanette)

"In the epistle of the worldly physician, Karshish, he tells of his meeting with the risen Lazarus, and how he, having once seen heaven, now saw all earthly things in different proportion and with different values.

"Discourse to him of prodigious armaments
Assembled to besiege the city now,
And of the passage of a mule with gourds:
'Tis one!

"Should his child sicken unto death—why, look
For scarce abatement of his cheefrulness
Or pretermission of his daily craft.
While a word, gesture, glance from that same child
At play, or in the school, or laid asleep,
Will startle him to an agony of fear,
Exasperation just as like."

Mrs. John Smith put the biscuits in the oven. She looked anxiously at the thermometer on the door. The oven was not quite hot enough and she did want the biscuits to be good today. But twelve o'clock would ring soon and the men would come trooping in from the fields, tired, hot and hungry. They were thrashing, twenty-two of them. The fields were filled with the sound of the machines and the loud calls of the men as they brought in the golden grain.

Hot biscuits and heavy, creamy gravy were a pet tit-bit of her husband's. If they did not appear often on the menu, he would ask for them, and Mary Smith had formed the habit o including them with almost every meal lately. There was a giant roast in the oven too, sizzling its way to a well-cooked condition, for John liked his meat well done, and had no patience with rare, red steaks. He was a good provider, John Smith, but a man of few words. If he liked a thing, he said little. It was sufficient that he ate heartily and dropped into his big chair after supper for a smoke before going to bed. Mary always had his slippers waiting for him and the tired man could rest comfortably after the long day.

A little anxious line appeared on his wife's forehead as she once more inspected the thermometer. The potatoes were all ready, mashed with milk in a big iron pot,—and the pies waited, in seemly rows, at the rear of the big range. The biscuits would hardly be done in time. She went and stood by the door, looking out at the fields, the midday sun blazing down on their yellow richness. A little vagrant breeze stole in the doorway. To her mind came the memory of a Russian singer who had been their way with a travelling troupe, the winter before last. She had sung one song that lingered long in Mary Smith's memory, something about the "fields of billowing grain," and had explained in halting English the love of the Russian for his fields and the feeling he cherished as of a rich bosomed mother feeding her children. Mary had often recalled this song and the singer.

As she stood there, there came a thought that had often haunted her, through the long years of her married life. If she were to die, what would John do? He was dependent on her for so much,—all the little comforts that helped to smooth the hard way of life came to him from her hands, it seemed. She cherished a proud feeling that she had never failed him. In his slow, quiet way, he had turned to her all these years for solace and peace and had always found it. She had been a good wife, she reflected, smiling to herself as she watched the sunshine dance on the blue cornflowers in the door yard.

But what of the time when she would be gone and John left? Would some other woman take her place in the comfortable house and go about the daily round? She could not bear to think of it. In the first days of their married life she had thought of persuading John to promise her that he would never marry, should she die before him. But the words would not come to her lips and the matter rested. She frowned now as she thought about it. The idea of another woman in this house of hers made her inner spirit wince and shrink.

She went back to the oven. As she bent to open the door, the little recurrent pain that came lately in her side caught her breath. She leaned back for a moment, then took the heavy pan out of the oven and placed it on the shelf. She went to the cupboard in the corner and took down a small vial of medicine that the doctor had given her for the pain in her side. It seemed a little sharper than usual, today.

When the men came in, the biscuits were ready. John grunted when she asked him if they were hot enough, but she noticed with satisfaction that he ate heartily and asked for a third helping of the thick gravy.

The minister's voice was low and impressive. In the warm room, stuffy and close, for the parlor had been seldom used, a vagrant fly buzzed against the ceiling. The walls were lined with neighbors, women and men who had driven over the country roads to see the last of Mary Smith. It was a pity, they had said in low tones, as they rumbled along in their panting machines, that she had gone in the busy season. And this was a good year for the crops. The harvesting was going ahead in grand style and John Smith was one of those who had his barn full of grain, with a field or two still unthrashed.

"The sting of death is sin" . . . "Man that is born of woman is cut down like a flower" . . . the words of the minister, reading in low tones from a black volume, pierced through the haze that had enveloped John Smith's mind ever since the moment that he had come into the house to find his wife unconscious on the floor. She had not come fully to herself, until the end, when she had spoken only a few words, and those to tell him where he would find the keys to the old chest in the attic, and the savings bank pass book that had its account in their two names, and was stowed away in a secret corner. It was with a little soft sigh that she had gone waay from him, and John Smith, always a man of few words, could do nothing but stare dumbly down at her quiet face.

"The tired body, lying for a space at peace with its feet toward the dawn." The minister was quoting a hymn now. Mary had liked poetry. "The Idylls of the King" had been her favorite in the days of their honeymoon. "The tired body . . ." Yes, she must have been tired. She had been a grand worker, Mary. Always doing something around the house, in the spare moments that came to her from helping with the outside work.

Her husband bent awkwardly to kiss the cold cheek in the coffin. They closed the lid and the pall-bearers advanced to carry it out to the waiting hearse. John Smith spoke inarticulately. His big face worked. The others stared at him in dismay. Surely he would not make a scene here in the house. A curious woman craned her neck from a crowded corner. The big hands dropped and John turned away to join the procession. The funeral cortege wound its way over the long road to the lonely cemetery.

The spirit of Mary Smith lingered about her old home. From the peaceful place to which she had gone first, it had been drawn back, earth-bound by the longing of her husband. To John had come little of relief from the agony of parting with his wife. His sorrow was just as keen as on the day that she left him. Friends and neighbors alike had striven to console the big man, but, although he said little, he went with a weary droop of the head and a slow, tired drag of the feet. Only the thought of the dead woman seemed to dwell in his mind.

Mary made her way on swift, noiseless feet from room to room of the silent house. She smiled—a placid, sweet smile—as she saw the neatness of the whole place. Mrs. Thompson, the widow who had come over to take care of the place after her death, was a good housekeeper. There was no need to worry over his material comfort. If he could just be made to forget his dead wife and think of someone else. For herself then would come the comfort of absolute peace and restfulness. To be bound to the earth by this unavailing longing of her husband's was a hardship to the calm of her spirit.

Mrs. Thompson stood by the stove. Preparation for meals for John Smith was no job for an expert cook, she reflected. He paid no more attention to what was put in his mouth than if it were plain bread and butter instead of her own fine roasts and pies. What was it that Mary had cooked for him so often? Hot biscuits and gravy. The dead woman had often told her of John's fondness for this particular dish. She set about preparing the flour, sifting it carefully. John Smith had been her ideal for many a long day, even before the time when she had married Alex Thompson and had though how happy she would be to possess Mary Anderson's luck.

She looked in the glass and smoothed her hair carefully. Her face was still fresh and blooming, her ankle trim and neat. When John came into supper, he cast a glance of approval at the cheery light from the stove and smiled at Jane Thompson, bustling about the kitchen. When she brought the hot biscuits and gravy to the table, his eyes lighted up in a way that had been foreign for many a long day. "These are fine, Jane," he said, looking up to meet the affectionate glance of the widow Thompson. A thorn in his side through many gloomy hours had been the thought of the meagre bits of thanks he had tendered Mary for her constant care of him. If he married again, he reflected, glancing at the widow, he would remember that women liked a bit of praise now and again.

Standing in the background, the light of her pale radiance lost in the red glow from the fire, Mary Smith comprehended and smiled. As she passed softly out for the last time, she cast a pleased look at her old home and the man and woman sitting at the table.

'How I Earned My First Dollar

GEORGE GIMBLETT

I earned my first money selling papers on the streets of Hamilton. Conditions there were different to what they are in Peterborough as instead of a well-defined route entailing the delivering of papers to regular customers a fellow had to get located on a street corner. By sheer strength one had to maintain his particular corner against the intruders who were always trying to "horn in" especially if the location happened to be a good one. Naturally many fights resulted from the vigorous defence of these "pitches" and I in com-

pany with the other boys, had my share of them, sometimes victorious, often not. These stands or "pitches" were considered real money makers in those days as a boy who was at all aggressive could earn from $5.00 a week up, so that they were considered well worth any scrapping that was required to defend them. The real battles, though, used to occur right behind the old "Spectator" office. All the boys would congregate there awaiting the distribution of the papers and from the time the first bundle was handed out until the last, was nothing short of a miniature riot. It was a case of first come first served with the boy who happened to be a "husky" usually getting the better of the deal.

KIWANIS CLUB ACHIEVES MUCH UNDER SUCCESSIVE PRESIDENTS AND PLANS MORE FOR FUTURE

Civic Welfare Well Attended By Members of Progressive Organization.

RECORD TALKS.

Peterborough Club Has Enviable List of Achievements To Its Credit.

In speaking Friday of the Kiwanis club's program for the observance of the 11th anniversary of Kiwanis International's founding Dr. John J. Craig, president of the local club, told of the remarkable growth of the civic organization that now has more than 1450 clubs and over 95,000 members in the United States and Canada. The first Kiwanis meeting to be held was in Detroit, Michigan, on January 21, 1915, and that is why the local club together with all the others will observe Anniversary Week, from January 17-23.

"The year following the beginning of what is now the largest service organization on the North American continent, thirty-five clubs were sponsored in the United States, and at the last International convention in St. Paul last June the report showed that Kiwanis had made a tremendous growth and was steadily growing," said Dr. Craig.

What this community is interested in mostly is what Kiwanis has accomplished here.

Under Frank Whitehouse.

Here in Peterborough the Kiwanis Club was sponsored by Kingston Kiwanis Club and the charter was presented on Wednesday, November 16, 1921. The first president was Frank Whitehouse, and the record under his leadership in 1921 and 1922 was as follows: In 1921 the Club organized a relief committee and supplied Christmas cheer to thirty families and its sport committee donated 24 jerseys to the school hockey league. In 1922 the Lindsay Kiwanis Club was sponsored, the first building, the dining room, was constructed for the Health Association at Jackson Park; t[illegible]

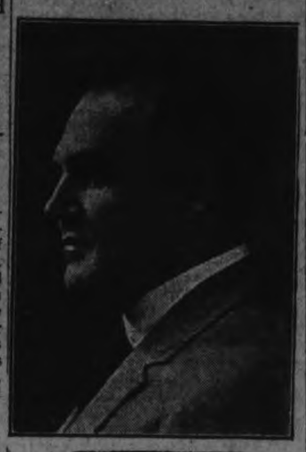

DR. JOHN J. CRAIG,
Present President of Kiwanis Club.

The following are some of the achievements; assisted families by giving fuel and provisions; donated sums of money to the Boy Scouts Association for its work; subscribed to Harding International Good-will memorial erected at Vancouver; sent a donation, naming a bed, to

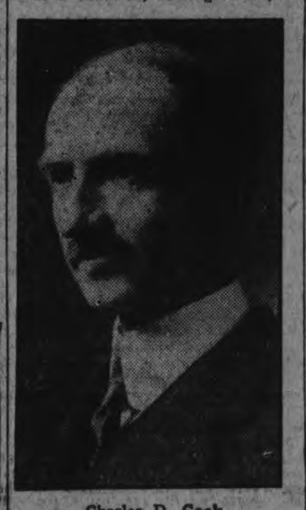

Charles D. Cook.

the British Welcome and Welfare league; co-operated with the City Council on its tourist camp and erected two signs pointing the way to the camp; assisted the Health association at a "Made in Peterborough" fair; assisted at the Rotary club carnival; subscribed for newspapers for the public wards of both hospitals in the city; equipped two ball teams in the junior league and supplied some sporting goods t the shelter children; installed concrete facing at the swimming pool at Jackson park; donated $670 towards the boy's farm being constructed at Bowmanville; provided Chatuaqua tickets for under-privileged children; donated prizes for a costume parade at the flower show of the Horticultural society; distributed baskets to needy families at Christmas.

Exhibition Work.

During Exhibition week in the years 1923, 1924, and 1925, the club held its weekly luncheon at the exhibition grounds in conjunction with the board of directors of the Exhibition. By this means the Kiwanians gave their moral support to the Fair and became better acquainted with friends from the country, many of whom are on the Exhibition Board.

From this splendid record it will be seen that the Kiwanis Club is essentially a service organization, of inestimable value to the city. It is idealistic, but from its achievements during the past it is easily seen that it is also very practical. It applies a civic and social service to every community want. In truth the ideals of Kiwanis are practical in an everyday business like manner.

The Peterborough club, which is planning greater activity than ever for this year, will hold its anniversary meeting on Friday, January 22, at the Empress Hotel. The President for this year, just appointed, is Dr. John J. Craig.

John A. McKone.

Under the presidency of John A. McKone in 1923 the club assisted many needy families. After the burning of the Salvation Army Temple it raised $1,360, by a concert and subscriptions towards re-building. Children of the Health Association to the number of 145 were entertained at dinner, and the second building, the kitchen, was built for the Health Association at Jackson park. The club sponsored and provided for a junior ball team in the city league. The second Kiwanis show was put on, and later reepated for the benefit of the Y.M.C.A.

John R. Marshall.

During 1924, when John R. Marshall was president, the Kiwanis club co-operated with the Health Asociation at the Motor Show, constructed the children's swimming pool and put up swings at Jackson park for the Health Association, placed safety first signs on the sidewalk at busy street corners, assisted at the Rotary club carnival, donated prize for a costume parade at the flower show of the Horticultural society, held a Kiwanis Karnival, provided the Salvation Army with funds for shoes and clothing at Christmas time, and also provided funds for a similar cause through Kiwanis members.

In the banner year just past, when Charles D. Cook was president, the club widened its sphere of activity.

RARE BEAR'S MAMA FOUND ON ISLAND

Ursus Kermodei, Only Ursuline of Species in Captivity, Deserted Mother.

VICTORIA, B.C., Jan. 16.—(Canadian Press).—The mother of Ursus Kermodei, one of the world's most celebrated bears and the only one of its kind in captivity, has been discovered. And evidently she does not miss her famous off-spring in the slightest for L. N. McPhee of Butedale, Princess Royal Island, says he saw the old lady recently and she was so contentedly eating berries that she did not pay any attention to her terrier that yapped incessantly at her heels.

Princess Royal Island is the only place in the world where the species of bear known as Ursus Kermodei is to be found, according to scientists and big game hunters, Ursus Kermodei is white, but he is not a Polar bear; nor is he an albino, both of which species are comparatively common. The scientific theory is the Ursus Kermodei can probably trace his ancestry to the Polar bear which might have floated down from the Arctic on an ice floe; but this event must have occurred many yeas ago, for many of the Polar bear's characteristics are completely lost in the rare four-footed inhabitants of Princess Royal Island.

The famous little bear which has gained so much fame since its capture more than a year ago is now at Beacon Hill park here in a specially built enclosure. He was taken when, as a cub, he deserted his mother and tried to climb a tree. Mrs. Ursus Kermodei, stalked off and was not seen again until McPhee discovered her and left her in peace.

OKANAGAN FARMERS FIGHT CODLIN MOTH

Crop Damages Left Orchardists Too Weak Financially for Long Fight.

PENTICTON, B.C., Jan. 14.—(Canadian Press).—Farmers of the Okanagan district, whose orchards are once again menaced by the codlin moth, are preparing to wage the most determined campaign so far undertaken against the destructive pest.

The codlin moth menace provides a perennial problem for the fruit growers of the Okanagan, British Columbia's most important orchard district and farm organization leaders believe that the time has arrived for a concerted effort that will lead to the extermination of the moth for all time.

While this attitude seems to be universally shared, the extensive damage done by frost and other agencies last season has left the growers too weak financially to wage a fight on the codlin moth on as big a scale as they would like. The provincial government, however, plans to come to their rescue and large sections will probably be quarantined while the orchards are subjected to heavy spraying and other treatment designed to eradicate the pest.

Conditions throughout the Okanagan Valley at the present time are considered to be in favor of the fruit grower this coming season, the winter so far not being so severe as that of 1923-1924.

Since the first London-Paris air service was inaugurated in 1919, British commercial machines have carried more than 60,000 passengers between London and the Continent.

STRANGER THAN FICTION

IT HAPPENED IN PETERBOROUGH.

In his bed at home John Denton told Roy Lawson that his father had died in a hunting camp of cramps.

Twenty miles away George Washington Lawson lay in a locked cabin, bathed in blood from a gaping gunshot wound in his side. John Denton and he had been alone in the hunting camp buried in the depths of the north country bad lands, far from the nearest habitation.

These briefly were the facts brought to light in a case that raised to eminence a young lawyer in one of the most remarkable examples of deductive detection in the annals of crime in Canada. Acting against the Crown, this lawyer made points that befogged the prosecution, and the mystery of who killed George Lawson remains still unsolved, a secret known only to the rough walls of a log shanty in the backwoods and possibly to John Denton.

Was Lawson shot by Denton? Did he commit suicide? Was he accidentally killed? Did some third person penetrate the forest fastnesses and perpetrate the crime? These are the questions the police authorities of Canada's greatest province are still asking.

John Denton and George Lawson, accompanied by their sons, George Denton and Roy Lawson, went to the hunting camp on Saturday to be ready for the deer hunting season which opened on Monday. From their home, which was a hundred and fifty miles from the nearest city, they went fifteen miles by car, six miles in a wagon over almost impassable roads, and then followed a trackless trail five miles through the virgin tree and rock wrapped country that spreads from Ontario's civilization to the eternal snows. The two boys left the same night with promises to return on Sunday.

Next evening they went to the cabin, found it locked, and concluded their fathers had for some reason gone home. Experienced trackers both, they saw that only one man had travelled the mossy hills lately, accompanied by a dog, but at the time they paid no attention to this significant fact.

On arriving at Denton's house they were told he was in bed; and carrying a flickering candle they mounted to his room for an explanation. "Your father took cramps in the night and died," Denton blurted out. "I had an awful night with him. He shouted and jumped about the shack and cried 'I've got you now.' At eight o'clock this morning I got up and lit the fire. When I had tea ready I went over to call him, and he let an awful shriek, pulled up one leg, and when he fell back I saw he was dead." Denton collapsed on the bed exhausted, his face twitching and his hands working spasmodically in the grip of a great excitement. Roy Lawson turned in silence and sped through the night to arouse the coroner. At three o'clock in the morning he told his breathless story and was instructed to bring out the body.

On Monday, with no tangible thought of foul play, but with on the one hand a deep sorrow in the loss of his father and on the other a sincere sympathy with the boy with whom he had played, worked, and tramped the interminable miles to the little country school, the two boys obtained the cabin key from Denton and went on their sad errand. Opening the shack door, they saw the body lying on the floor beside one of the bunks, covered with a quilt. The shack was lighted only by a small window, partially boarded up. They spread out the litter on which they would carry the body to where their wagon waited five miles away. One at the head and one at the feet they raised the inanimate thing that had been the father of one and the friend of the other—but dropped it, and stand aghast, gazing at each other with horror in their eyes across the body. Blood had gushed from the right side when the body sagged as it was lifted and now ran from the blackened wound to oin the spot on the floor they had not noticed before. Blood pouring from the side of a man whom they had been told died of cramp! After the first startled glance they avoided each other's eyes, for each instinctively saw a picture—two men isolated in the hut—one left locked there dead—the other carrying the key and telling a story of "cramps."

* * *

John Denton was arrested on a charge of wilful murder, and in due course came before one of His Majesty's Supreme Court judges and a jury of twelve good men and true. He was defended by Cecil Arnold, a young and hitherto untried lawyer, and the prosecution was conducted by A. B. Batten, a King's Counsel.

Provincial police had twice been over the scene of the tragedy. They had shack, empty cartridge cases, and had established an apparently securely riveted chain of circumstantial evidence incriminating Denton. The defence lawyer had also visited the camp twice, but what he had learned was not known until the third day of the five-day trial.

Provincial detective R. F. Davis told the court of conflicting statements made by the prisoner, statements that practically branded him as guilty of the crime. He had told several people that Lawson died of cramp and he had seen no blood; later he said Lawson had shot himself; and yet again he told the police he had found Lawson dead when he returned to the shack from the spring. One fantastic story was of Lawson kneeling by the stove with the gun against his side, shooting himself, while he, Denton, watched from behind a tree. In all of the stories the accused man told the same time—eight o'clock in the morning, but the prosecution pointed out that he did not turn up at his home until five in the evening. Where he had been in the meantime no one knew. No motive was shown for the crime, the men apparently being on the best of terms. The fire in the shack had evidently been drenched with water. Three doctors declared the wound could not have been self-inflicted.

The police alleged that Denton, seated on his bunk in the north east corner of the shack had fired at Lawson, standing on a bench to climb into his upper bunk on the south west side; the bullet had pierced his side, had been deflected by the illium and had passed upward through the shack wall. That he was bending at the time the bullet struck him was shown by the fact that the skin was perforated about an inch above the spot where the bullet struck the bone.

When the defence lawyer called his first witness his case appeared hopeless, even to the galaxy of brilliant lawyers who had gathered to witness what was the most interesting trial in the history of the court. "There is not a tittle of evidence," he declared, and proceeded to display the detective powers that made him famous throughout the country. Surprise after surprise and sensation upon sensation swept the court as he produced exhibits from his bag and deduced from them the story of George Lawson's death. A broken belt; a split wooden peg; a nail; a piece of twine; a fragment of charred wood, and a rifle with a hair trigger. Riveted together with wonderful skill and presented in a triumph of forensic oratory, these trifles formed a connected tale that injected into the minds of the jury that reasonable doubt that in British law gives a man his freedom.

"The learned crown prosecutor alleged," Arnold said, "that we had tampered with the evidence. We may have altered the bullet hole slightly when we passed a piece of twine through it and carried the string in a line to the bullet we found in a basswood tree sixty feet away. That line, gentlemen, shows that the bullet was not fired from the north east corner, but from the west side." The bullet was imbedded in the tree at a height of twenty feet, but the detective-lawyer had painstakingly searched until he found it among the hundreds of trees that surrounded the cabin. "Standing at the west side of the cabin," he said, picturing the tragedy, "Lawson reached over the bunk to where the rifle was resting in racks formed of V-shaped branches of trees nailed to the wall, and pulled the rifle out, muzzle first. As it was pulled past the rack, the hammer became cocked. There was no half-cock on the rifle, and when the trigger caught on a nail projecting from the top of the bunk the piece was discharged. Lawson was struck in the side, he fell against the wall—proven by the broken peg, one piece of which was still fastened in the wall while the other was clasped in the dead man's hand. He fell to the ground with the rifle across his arm. Denton, who had been to the spring for water, heard the report of the rifle shot as he reached the corner of the hut; heard the crash of the body as it fell, and the lighter rattle of the falling rifle. He rushed into the shack, seized the rifle that had killed his friend, and threw it outdoors. He caught the stricken man's belt to drag him to the light, and the belt broke. Lawson uttered a piercing shriek in his death agony that scattered the last remnant of Denton's self-possession. He threw his pail of water on the fire, prompted by his woodsman's instinct, locked the cabin, and started out to spread the awful tidings. In his terrorized frame of mind he became wandered in the desolate wilderness of rocks and trees and did not reach home until evening. His experiences had driven him all but insane, and prompted his telling of the untrue stories."

Denton himself declared his innocence to the court. An old man of seventy-two years, robust as a man must be to endure the hardships of Canada's woods in winter; wearing gold ear-rings that swung as he earnestly proclaimed his innocence, Denton told the men who were trying him for his life: "I don't know why I told about the cramp, but I am not guilty, so help me God. As there is a God in the skies, I did not fire the shot."

After deliberating five hours, considering the exhibits produced by the young detective-lawyer, including a section of tree containing the bullet that killed Lawson; the rude rifle racks, the broken belt, the splintered peg, a piece of charred wood, and photographs, the jury brought in a verdict of acquittal.

The judge and jury alike congratulated the counsel who had out of deduction from trifles built up a defense that led John Denton from the shadow of the gallows that were very, very close to him.

* * *

On October 27th, 1923, George Washington MacNeal was found dead in a hunting shack in Galway township, Peterborough county. John Schell was charged with murder, but acquitted by verdict of the jury in Peterborough court. His lawyer was Cecil Frost of Lindsay.

SCIENCE PRESERVES ABORIGINE ART

Totem Pole Carvers Fast Disappearing—Specimens Becoming Rare.

VICTORIA, B.C., Jan. 16.—(Canadian Press)-Carelessness which future generations will be slow to forgive has lost to British Columbia hundreds of specimens of the disappearing art of the aborigines on the Pacific Slope of the Rocky mountains.

But science, represnted in the Victoria Museum at Ottawa, is making a belated effort to preserve that most picturesque of all Indian relics, the totem pole. Harlan I. Smith, archaeologist, devoted considerable time this past summer in Indian settlements restoring and preserving poles that were in neglect. His success is regarded as noteworthy.

The totem carvers belong to a race that is fast dying out, and it is said that there are only half a dozen skillful carvers left in the whole of British Columbia. Most of them are old men whose years are numbered. On this account special efforts are being made to preserve totem poles already in existence.

There was a time not long ago when missionaries implored the Indians to destroy their totem poles, just as they urged and finally had them compelled to discontinue their barbarous potlach festivities.

Does it embarrass you to select and choose from stock on the shop counter? Read the advertisements. They put before you the best of the world's products which you can pick from before you go a-shopping.

Wake Up Tired? Look Out for Chronic Fatigue

In thousands of cases that tired, unrefreshed feeling every morning is an almost sure sign of debility due to chronic fatigue.

TOO TIRED
to start the day right

Chronic fatigue is an *unnatural* tiredness—usually due to lack of sufficient organic iron in the blood. By restoring this iron to the blood Nuxated Iron quickly banishes chronic fatigue and gives new strength and vigor. Will not injure teeth or disturb the stomach. Take Nuxated Iron for 2 weeks. Money back if not improved. At all good druggists.

NUXATED IRON
ENRICHES THE BLOOD-AND BANISHES CHRONIC FATIGUE

SECOND OVERTIME GAME IN WEEK LOST BY PETERBOROUGH JUNIORS; LINDSAY WON LAST NIGHT 3 TO 2

Ten Minutes' Extra Time Played in Final Group Game Here.

YOUNG PETES OUT.

Poor Shooting Resulted in Elimination of Locals From Group Race.

For the second time this week Lindsay Juniors had to go overtime to win a decision over the Peterboro kids, winning last night at Brock Street Rink by three goals to two in ten minutes extra play. The win puts the Petes out of the running for this group and gives Lindsay an edge on Markham for the group honors, as the Midgets need win only one game of the home-and-home series to finish in first place.

Poor shooting cost the Petes the game. They had fully two-thirds of the play, swarming around the Lindsay goal like hornets throughout most of the 70 minutes. Much of their poor marksmanship can be attributed to the checking of the Lindsay players, who clung hard to their men, with the result that many shots were spoiled before they were started by hooking the shooter's stick, while those that got away were hurried. Even when they had a good chance the home players were shooting right at Hargrove, who was at the top of his form.

Little combination was shown by either team. The Petes were inclined to try individual rushes. When these were unsuccessful they fell back on their combination but by that time the winners had grown accustomed to their surroundings and broke up the passes. The visitors displayed a little more combination, their second goal being scored whep Moran slid in the puck from the rebound of Reeves' shot after a combination rush.

Styles Similar.

The style of play of both teams was the same — one man would make a rush and shoot, with a pair following to pick up the puck if the first player was checked, or to take a poke at the rebound if he managed to get a shot. Both goals had many narrow escapes from these attacks, and two Lindsay goals were scored on the system.

Woods was the fastest man on the ice, and his rushes were greeted with loud applause. He scored both Peterboro goals, and when he returned to the ice after he had cut his hand, he received a great ovation. He was given worthy support on the defence by LeBarr, who also had to leave the ice for repairs, being hit by the puck. Hall, in goal, played a great game, and had no chance on the three that beat him. He made a lot of hard shots look easy and turned back the Lindsay attackers several times when they got right in on top of him.

Pat Calladine led the attack for the Petes. His dashing style of play secured the favor of the fans. He was robbed a couple of times when he slammed rebounds right back at Hargrove, only to have the visiting goalie make fine stops.

Cripps and Kennealey swept in and out of the Lindsay territory, making attack after attack, but were unable to land the puck in the net. They followed into the corners well, and several times sent out nice passes, most of which were missed, or found their billet on Lindsay sticks. One of these, from Cripps, enabled Woods to score the tying goal in the third period. Thirnbeck, subbing at centre and on the wing, checked well, and made some good rushes, but had no luck with his shooting. Chambers shoved some bullet-like drives at Hargrove, and broke up a lot of attacks with his poke check, which was most effective.

Hargrove was easily the star for the visitors. He turned back the Petes time after time when a goal seemed unavoidable. High shots and low ones were all alike to him and he had no chance to save on the two that beat him.

Cook and Board confined most of their efforts to the defence and did their work well. Their rushes, however, were always dangerous.

It didn't matter which trio of the five forwards was on the ice. Those who were on back-checked hard, and when they secured the puck, broke three abreast in an attack that was hard to solve. Their passes were short and snappy and were rarely intercepted, and they went right in on Hall. All five followed into the corners and went in after the rebounds.

A Few Disputes.

A few disputes enlivened the game. Neither of the original goal-umpires finished the game. The first Peterboro man was protested when he allowed the first Peterboro goal, while the Lindsay man was protested because he didn't allow a goal which the Petes claimed. Referee Murray Rutherford took the goal umpire's decision in each case but new officials were sent out.

A fist fight developed when Cook checked Calladine too hard to suit the fiery wing man, and both combatants were sent to the cooler for a little rest. Each team also had men carried from the ice. Ted LeBarr stopped a wicked shot with his body, as did Calladine. Board was hurt when he body-checked Woods, and again when hit on the head in a scrimmage. Carl Woods cut his hand and had to retire for repairs.

Referee Rutherford received a great deal of panning from the fans. He was very fair, letting little in the line of offsides get away. He issued more warnings than penalties, but any deliberate rough work was punished. Much of the hooting of the fans was caused by poor understanding of the offside rule and the rights given inside the blue lines.

Lindsay. — Goal, Hargrove; defence, Cook and Board; centre, Forbert; wings, Tripp and Reeves; subs., Moran and Switzer.

Peterborough.— Goal, Hall; defence, Woods and LeBarr; centre, Kennealey; wings, Chambers and Calladine; subs., Cripps and Thirnbeck.

Referee—Murray Rutherfore of Toronto.

First Period.

The Petes made the first attack, but being worked into the corner, Play then ranged between the two blue lines, with an occasional shot crossing to give the goal-keepers a little exercise. LeBarr made an excursion down the ice and made Hargrove move fast to save twice, once on the original shot and again on the rebound. Calladine was then chased for cross-checking Reeves, and while he was off Tripp had the first Lindsay shot on goal, a weak effort which was wide by several feet. A rush by Cook was foiled and then LeBarr rushed, to be tripped when almost through the defence. Board drew a sentence for the offence. Woods and LeBarr combined for a rush without profit, and then Calladine hit the top bar of the net. After Hargrove had saved a shot from LeBarr, Woods managed to work around behind the net and reached around to slide the puck in the corner past Hargrove. The goal was disputed, but the referee allowed it. Shortly after Woods did a stretch for a cross-check, but the rest of the period was uneventful, with both nets in danger several times.

Second Period.

The Petes led off in the second period as in the first. Woods was well away when Forbert tripped him, being warned for the offence to the disgust of the fans. Thirnbeck and Calladine then went down, but Hargrove saved Thirnbeck's shot and the rebound was just out of Calladine's reach. Tripp, after several offences, was sent off for holding an right after Calladine went off for boarding. After shots by LeBarr and Chambers had been turned aside Reeves was penalized for a body check in centre ice. An attack by Calladine and Woods missed and then a double penalty was issued, Switzer going off for bodying Kennealey in centre ice and the latter taking a rest for laying his stick across Switzer's back in revenge. Board was hurt when he stopped Woods and Calladine, and Chambers got through while the defence was weakened, only to have Hargrove intercept a pass in front of the goal. Both teams made attacks while the five-men hockey was in vogue, but got nowhere.

Hardly had the delinquents returned when Tripp scored, evening the count. Woods was chased for charging Board, and while he was off a pretty combination rush by Cook and Moran was turned aside by Hall. Moran then scored on a rebound after a persistent Lindsay attack, and the Midgets were in front.

Third Period

Half the third period had been spent in continual attacks on both goals, with the Lindsay goal more often in danger, before the Petes, one goal down, evened the count. A rush by Cripps was turned into the corner, but the little sub doubled back behind the net and passed out to Woods, who beat Hargrove at short range. Forbert served time for throwing his stick and an attack by Calladine and Thirnbeck almost resulted in a score. Kennealey tripped Moran and visited the cooler, and then Calladine and Cook went for resorting to nature's weapons. Woods had to retire when his hand was cut, and the regular time ended with the Petes a man short and the score a tie.

Overtime

The first attack in the overtime was delivered while Calladine, who served a longer sentence than Cook for his share in the battle, was still off. Reeves and Moran forming the raiding party. A Peterborough attack was then foiled by Hargrove who fell on the puck while surrounded by Peterborough players, and Calladine was again requested to leave the ice this time for trying to pry the goal-keeper apart so as to score. The Lindsay man behind the net was removed at the request of the Peterborough team as it was claimed that a goal had been scored. Moran and Forbert then went down and Moran followed his shot behind the net for the winning goal. Woods was chased for throwing his stick, although the toss was too late to prevent the score. From then on, the Midgets played a defensive game, shooting down to the Peterborough end and then checking back fiercely.

Summary

First Period:—
1. Peterborough—Woods 12.00

Second Period:—
2. Lindsay—Tripp 15.00
3. Lindsay—Moran 3.00

Third Period:—
4. Peterboro—Woods Cripps) 12.00

Overtime
5. Lindsay—Forbert Moran)..... 3.30

Final Score

Lindsay, 3; Petes, 2.

Penalties

Penalties. — Forbert 2, Cook, Board, Rooves, Switzer; total 6. Calladine 4, Woods 3, Kennealey 2; total 9.

A COLLEGE GRADUATE.

—N

Jackson Travis of the Giants is a graduate of Ouachita Baptist College, Arkadelphia, Ark.

Jack Curley, As Interpreter For Carpentier Demonstrated Fact In Interview By Press

NEW YORK, Jan. 16 (Canadian Press).—A more accurate version of Georges Carpentier's interview with newspapermen, given after his arrival from France, came to light today—all because one of the interviewers understood French and gathered the import of remarks supposedly interpreted for newspapermen by Jack Curley, the boxer's American manager.

This is the translated version of the interview:

Curley to Carpentier; "What do you want to give the boys, Georges?"

Carpentier to Curley: "Tell these birds anything you want."

Curley, to Newspapermen: "Georges says he is very happy to be back in this country again and enjoys above all his association with the writers.

Carpentier to Curley: "Get rid of this gang as soon as possible. I've got a date at 7.30.

Curley to Newspapermen: "He says he would like to fight Paul Berlenbach for the light heavyweight title and wishes you boys a Happy New Year."

SPORTOGRAPHS

Snapshots of the great and near - great at short and long range

The golf regulations have been changed so that 32 players instead of 16 will qualify in the national amateur next summer. . . This merely means Bobby Jones will finish ahead of 32 players next summer instead of 16.

* * *

So Helen Wills has been ranked first among the women tennis players. . . Well sir, wonders will never cease, as the fellow said.

* * *

And that remark applies equally well to the Junior Petes after Friday night's exhibition.

* * *

The big league chiefs are having a hard time drafting the playing schedules for next summer. . . And we imagine the fans in Boston hope they never get them drafted.

* * *

Personally we think it most ungallant to ask how Miss Wills ever managed to be good looking and a tennis champion at one and the same time.

* * *

Despite the fact that Joe Sewell is one of the steadiest shortstoppers in the business, the records show he had more assists than anybody else last season.

* * *

Famous Frases

(And the Guys Who Inspired Them)

"He's all wet."—Jounny Weissmuller.

"A down-and-outer."—Fred Fulton.

"Putting on a swell front."—Babe Ruth.

"Let 'em all come."—Joe Dwyer.

"The run-around."—Paavo Nurmi.

"The ham what am." — Loole Firpo.

"So's your old man."—Bob Fitzsimmons Jr.

"The first hundred years are the hardest."—Methuselah.

"It's a good trick if you do it."—Joe Kirkwood.

"Got Los Angeles last night."—Charlie Curtis.

"I'll tell the cock-eyed world."—Bennie Turpin.

"Where do you get that stuff?" Any man to any bootlegger.

"Where do we go from here."—The Red Sox.

* * *

Just the same, Mons. Carpentier is a practical young gent. . . You will observe he never comes across without first making the promoters come across.

* * *

"What's wrong with this pitcher?" inquired Manager Harris, in his best advertising manner, when the Yanks offered to trade Waite Hoyt to Washington.

* * *

A brief sketch of Georges Carpentier: Lands on American shores, lands on Tex Rickard's purse, lands on ring canvas.

* * *

From the foregoing it is obvious that Mons. Carpentier lands on everything but an opponent's jaw.

* * *

The first robbing of Spring: When the lady of the house holds up the meeker half for Eastern finery.

MONTREAL BANK IS LEADING LEAGUE

Defeated "Big Four" 4-1 in Bankers' League.

On Thursday evening at the Brock street arena, the Bank of Montreal team defeated "The Big Four" team in a fast game by 4-1. They now lead the league with 3 wins. Hamilton, an ex-Lindsay Intermediate, was outstanding for the winners, netting 2 goals and supplying the passes for the other two counters.

For the losers Jack Baird was best, batting in their only marker after a fast rush in combination with Ash.

Cy. Ash was not as effective in carrying the puck, maybe because he roamed and circled too much. Mulholland and Fawcett were also good for the winners, as was also Kearney on the losers' defence.

The game was clean, except for a boxing bout near the end when Baird got mixed up in the Montreal goal, and in a little free for all Goaler Dinsdale looked to come out second best, and Referee Hollingsworth promptly waived Mr. Baird to the dressing rooms for the remainder of the affair. The teams:

"Big Four": Goal, Sedgwick; defence, Kearney and Ash; centre, Baird J., wings, Ackerman and Taylor; subs Payne and Freeman.

Montreal: Goal, Dinsdale; defence, Mulholland and Hudon; centre, Hamilton; wings, Fawcett and McPherson. Referee, Len Hollingsworth.

SECOND WALTER JOHNSON.

—N

Eddie Collins, White Sox manager, believes Ted Blakenship has the ability and physique to emulate the deeds of Walter Johnson.

LAKEFIELD JUNIORS PLAY GOOD HOCKEY

Kemps Krackerjacks Won Fast League Game From M. M. M. Class.

LAKEFIELD, Jan. 16 — On Thursday evening Kemp's Krackerjacks beat the M.M.M. class team 2-0 in a Junior League game. Both teams played excellent hockey, taking advantage of the fine sheet of ice. The teams were:

M.M.M.—N. Stuart, goal; J. Leonard, right defence; D. Dever, left defence; C. Payne, centre; R. Kemp, right wing; T. Leonard, left wing.

Krackerjacks—E. Kemp, goal; G. Wannamaker, right defence; W. Dever, left defence; D. White, centre; R. Kennedy, right wing; R. Wannamaker, left wing; T. Chappell, sub.

Referee—Wm. Hamblin.

LINDSAY COMMENT ON TANKARD GAMES

Regard Connal as One of Peterboro's Best.

For two successive years Peterboro has defeated Lindsay in the Tankard preliminaries.

"Jimmy" Connal, who curled such a wonderfully fine game for Peterboro yesterday against Walter Reesor, has been curling for a great many years, and he curled just as well yesterday as he did years ago. One things about Mr. Connal, he is a fine gentleman on the ice, and this very essential qualification, combined with his skill, make his one of the best in the Peterboro Club.

Peterboro curlers were accompanied by "C.P.R." Anderson, who always receives a hearty welcome in Lindsay. He is just as obliging as ever, even to holding the train for the boys to get home on.

HOCKEY 'PROS' ARE AMATEURS AT HEART

Minds on Game and Not on Weekly Cheque.

Bill McGeehan, sporting editor of the New York Tribune, is convinced that professional hockey players are more conscientious than salaried athletes in any other branch of sport. He doubts if the leading prize fighters would stand up under the punishment that some of the hockey players have received in games played in Madison Square garden. He says:

"Back of Madison Square garden is the Polyclinic hospital, which is most conveniently located for the gentle sport of hockey. Since the professional hockey league put a team into New York, the night shift in this hospital has been working overtime.

"The other night there were two broken noses to be straightened out and many scalp wounds to be stitched. While these hockey players are professionals they seem to be amateurs at heart. They are playing the game for all that is in them. In most of the professional sports the players become jaded business men. But not the hockey player. Their minds are on the game and not on the weekly cheque.

"There are feuds of long standing among the hockey players. Some time ago Ken Randall broke the ankle of Cleghorn, of Boston, in a collision on the ice. The other night Cleghorn contrived to break the nose of Randall and to cause cuts in his face that required considerable stitching.

"They took Randall to the hospital, where repairs were made and his nose was secured by bandages. He was back on the ice in the next period, playing with all of his accustomed dash. He would not complain about Cleghorn. 'It was a personal matter,' he declared. 'We had a little trouble once before and I expected this. We will meet again.' It was a private feud.

"I doubt if any of our prize-fighters would care to step right back into the battle after receiving injuries of the sort sustained by Randall. But the hockey player seems to feel that these things are all in the game.

"The petulant pop bottle frequently hurtles into the ring at the Montreal rink, especially when Laflamme is officiating. Baseball is not the only sport that excites the innocent by-stander to thoughts of homicide."

Kitchen Benched

Hobie Kitchen, of the Montreal N.H.L., team, may not be with the Gerard outfit long. He has been kept on the bench the greater part of this season and has not been adhering to the training rules, according to Eddie Gerard. He is under suspension at the present time, and rumor has it that he will be sold to St. Pats. Gerard has decided that the only way to beat Ottawa out for the championship is by playing clean hockey, and the "bumping" which marked the play of his team earlier in the season is not so noticeable now, according to the critics.

ADVERTISE IN THE EXAMINER

Inside Sporting Dope

By A Wise Cracker

Mister Sporting Editor:

Well, the Petes is leading the parade in No. 1 group, as I kind of expected last week they would be, altho I didn't want to say so too emphatic like for fear the boys would get too cocky about it. They trimmed Parkdale Wed. night easier than it was to find a drink New Year's Eve and rubbed it in by not allowing the Paddlers to score at all, Mister Dwyer being positively stingy in the nets. It was no great shucks of a hockey game, being loose at times as a flapper's goloshes, but the Petes enjoyed themselves and a very pleasant time was had by the camp followers which made the trip to Toronto.

A scientific friend of mine sez the Paddlers is suffering from a Peterboro complex. I muffed that the first time he threw it at me, but I been putting the old bean to work and I know what he meant—that the Petes has got the Parkdales' goat. They simply got to skate out there and the Paddlers throw up their hands and go down for the third time. Five times in a row the Toronto gang has been walloped by the Petes at the Arena, and I figger that if Parkdale was the only opposition the Petes would Charleston right through to the Allan Cup without a real effort.

Mon. night the blue and white lads will perform at the home ice plant with the Hamilton Rowing Club as their guests. The Hams ain't exactly been burning up the race, but they is a young team with the exception of old Guy Smith, and you can't never tell what a gang like that will do. The Galt Terriers know that, for Windsor slipped in there last week and handed Mickey Murray and his playmates a 1-0 beating that hurt worst than a ulcerated tooth.

The Skullers may provide the Petes with plenty of argument, and anyway the group leaders has been playing good hockey and has earned the support of the home fans, who should be out in gobs Mon. night to see the second local senior O.h.A. clash of the season.

YOU GOTTA BE ON THE ICE.

The Peterboro juniors should have got a valuable bit of hockey education Tues. night at Lindsay if they learned that no player ever scored a goal for his team setting in the penalty box. The Petes' youngsters served thirteen penalties, and at that the game went 20 minutes' overtime before the Midgets finally win by the odd goal. The chances are that if the Petes hadn't of been a man short for about 1/3 of the game they would of win in the regular hour's play. Of course, you run into some poor refereeing in the junior series sometimes, but the lads has got to learn that no matter how cock-eyed the bell-ringers may be they is in charge of the game and their rulings has to go. Outside of their penalties the young Petes played good hockey in the little Lindsay rink and fought till the last bell to cop the game.

The funniest brake of the week in sporting circles was the report from the Soo that Bill Phillips of the Greyhounds had yielded to the money line and was going to join the Montreal Maroons. If a fellow could play 5, 6 years at the Soo without knowing all about the moneyed end of hockey, the chances is he'd never recognize the call when it came. Of course, the Soo management would rather lose a good gate than their right eye any time, and nobody can blame them, because keeping a team like them Greyhounds in cakes and a place to sleep, let alone in pickings, must have been a real financial problem.

HOCKEY AS THE CROW FLIES.

A lotta folks, Mister Sporting Editor, is taking their hockey these nights by the air, listening in to radio reports of the N.L.A. games. It is the cheaper than plunking down twelve bits, plus 15c amusement tax, and a darn sight warmer, too, but it has its drawbacks, Mac, it has its drawbacks.

Not long ago my friend, Smith invited me to "hear" a hockey game. Smith is one of them real radio bugs, a member of the Hoot-owls and the Coo-coo Club, and all them orders of the radio. He's got a set called the Silent Six, with self-starter, four-wheel brakes and n'everything, and he tells me he gets Cubs and Bowmanville and all over, and I know I night he sat up till 4 g.m. and got hell. But anyhow, I takes me and my cut plug up to Smith's house along about 8 o'clock one Tues. night, and he sets me down in a easy chair and goes over to the machine and turns a couple of dinguses. "We ought to get WBZee about here," he sez, and all at once there was the darnest outburst from the loud-speaker, moans, groans, gurgles and whistles.

"They'll be no game tonight," sez I.

"Why?" sez Smith.

"The crowd has hopped on the ice and lynched the referee," sez I. "Listen to them police whistles."

"Oh, that's static," sez Smith. "It'll clear up in a minute."

"Oh," sez I, trying to look wise, although I wouldn't recognize static if sumbody showed me a chunk of it on a plate.

Just then a stream of French come out of the loud-speaker.

"Whoa!" sez I. "You've turned into Ottawa. That's one of them Quebec members telling the House how much he loves Arthur Meighen."

"No, that's Boston," sez Smith, explaining they had a French announcer there for the benefit of French-Canadian fans.

THE GAME UNDER WAY.

And sure enough we heard an English voice, at least a voice speaking an American version of English, saying: "Broadcasting the game between Ottawa Senators and the Boston Bruins," and then it went on like this, only I leave out all the whistles and gurgels:

"They're off. Geran flips the puck back to Red Stuart. Stuart is coming down the centre fast. He has Jim Herberts in combination with him. He passes to Herberts, who . . . . will sing Irving Berlin's latest hit, 'Aggravating Papa' . . . . and Uncle Wiggily said next week if the candlestick doesn't run off with the ice-cream freezer I'll tell you . . . . this is great hockey out here tonight, folks . . . . Mr. Smith leads the six in diamonds and . . . . Mike Rodden rings his bell and stops the play. Six minutes gone and the score is . . . . the wheat market at Chicago was sluggish today . . . . you are listening to station BLAH. Miss Flapper has just given a talk on a 'Few Wrinkles About Wrinkles' .....Clancy shoots, but Doc Stewar turns it aside . . . . and their next group of dance numbers will be . . . . I want to tell you members of the radio audience that we are burning up money in forest fires . . . . This fellow Nighbor is sure going great tonight. He's got the puck now, coming down fast . . . . and we will be on the air next at 6.45 p.m., Wed. . . . . 'Coo, coo, you've no idea' . . . . The secret of successful basketball is cover up your checks . . . . and Connell stops it just as the bell rings."

The Silent Six rambled on that way for about 1 hour and ½, and I come out of a doze just in time to hear: "WEZee signing off now at 10.20, Eastern Standard time. Good-night, everybody."

"It was a great game," sez Smith.

"'Twas that," sez I. "I wonder who win?"

It's a new way of being a hockey fan, but for me, Mister Sporting Editor, if I can't be at the ringside I'm satisfied to read about it in the paper. You can, any way, be sure of what the score was.

Next week, in addition to tackling the Hame here, the Petes and their big blue box, now cut down a bit, will take the trail to Toronto again, meeting Osgoode Hall on Thurs. The lawyers has some good players, including Mister Taylor, last year with Varsity, and Mister Jack Cameron, who minded goal for the Canadian Olympic team, but the Petes should win the argument and increase their lead in the group race, although they won't be able to do no fooling against Osgoode Hall.

I'm ringing off now, Mister Sporting Editor, but will try and give you a call next week.

Sportfully yrs.,
A. WISE CRACKER.

The Jockey Club, which controls the sport of racing in England, has never been asked to issue a riding license to a woman. If it were, it probably would follow the lead of the French Jockey Club, which refused a jockey license to a Parisian actress shortly after the war.

The magnificent race track at Belmont Park was originally laid out on the English plan, which requires the horses to run to the left instead of to the right. The plan did not prove popular with American turfmen however and in 1920 the track was rebuilt to conform with the American idea.

ST. PATS SCORED DECISIVE TALLY

Americans Given Early Lead Which the Irish Quickly Overcame.

SCORE 4-3.

TORONTO, Jan. 16 (Canadian Press).—Spotting New York Americans a goal in the first minute of last night's National League game at the Arena, St. Patrick's staged a great spurt in the closing minutes of the first period and ran in three counters. The game ended with a score of 4 to 3 in favor of St. Pats. A lead of two goals lasted until six minutes from the end of the game when the star spangled speedsters tied it up. Both teams then opend up and there was a great scurry to end the pastime without overtime. Finally "Shorty" Green was penalized, and this proved the break. There was a face off near the New York goal and Jack Adams secured. He slammed it past Forbes for the winning counter with four minutes to play.

PITTSBURGH, 5; BOSTON, 1

PITTSBURG, Jan. 16 (Canadian Press).—After a string of six straight defeats the Pittsburgh hockey team broke its losing streak by overwhelming Boston last night, 5 to 1, in a bitterly fought game. Pittsburg displayed its best form since the early part of the season. Its teamplay, body checking and skating were really high spots of its decisive triumph. At no time did the Pirate machine fail to function.

HOCKEY SCORES.

Hockey games played last night resulted as follows:

Senior O.H.A.
Stratford 3; Preston 2
(20 minutes overtime)
Galt 2; London 0.
Niagara Falls 6; Windsor 5
(10 minutes overtime)

Intermediate O.H.A.
Belleville 4; Trenton 1
Bowmanville 14; Cobourg 3
North Toronto 3; Guelph 2
Varsity 5; Oakville 2.
Grimsby 7; Brantford 1
Niagara Falls 6; Ham Beavers 1
Port Colborne 6; Paris 3
Tavistock 3; London 1
Woodstock 6 Tillsonburg 1
Walkerville 4; Windsor Monarchs 1.
Chesley 5; Wiarton 3
Barrie 8; Orillia 3
Collingwood 5; Parry Sound 2
Osgoode Hall 5; Hamilton R.C. 4
Kingston 5; Belleville 2.
Whitby 5; Lindsay 4.
Caledonia 4; Port Dover 3
Simcoe 7; Hagersville 2
Ayr 5; Ingersoll 3
Oshawa 4; Port Hope 2
Uxbridge 5; Cannington 2
Elora 4; Georgetown 2
Bolton 4; Brampton 3

Junior O. H. A.
Lindsay 3; Peterboro 2
(10 minutes overtime)
St. Michael's 5; U.T.S. 4
Port Dover 3; Waterford 1
London 4; Watford 1
Newmarket 3; Aurora 2
(20 minutes overtime)

National League
St. Patricks 4; New York 3
Pittsburg 5; Boston 1

Senior Intercollegiate
Varsity 8; Queens 1.

N.O.H.A. Junior
Iroquois Falls 3; Timmins 1
(played Thursday)
North Bay 2; Sudbury 1
(10 minutes overtime)

Central U.S.A.HA.
Eveleth Hibbing 4; Soo Greyhounds 1.
Portland 3; Victoria 2.

Western Canada
Winnipeg Maroons 1; Duluth 0.

Exhibition
Owen Sound 4; T. St. Mary's Jr. 0

LIKES KEENE CURLERS.

Welcome Mat Always Out at Lakefield.

LAKEFIELD, Jan. 15 — Each year the village of Keene has been a loyal supporter of Lakefield's annual Bonspiel sending two or three rinks. This year only one came but nevertheless they were welcomed by the local club. A rink of young men, who frankly admitted that they had not curled much together, represented this sporting little village this year. Although outclassed in many of the games they are real curlers and prove that the young men of Keene are keeping up the game handed down for several generations as Keene is one of the oldest curling centres in this district, some of the old settlers bringing the game from the old land.

History of Trophies

The three handsome trophies which are annually competed for at the open Bonspiel in Lakefield were presented four years ago by Messrs. W. J. Charlton, A. E. Dawson and A. G. Lawless, and many a hard fight has been waged for the possession of one or more of these cups.

The Charlton Cup was won by J. W. McDermid of Peterboro in 1922, by D. H. Charlton in 1923 by J. N. Bacon of Peterboro in 1924 and 1925 and this year by J. C. Strickland.

The Dawson Cup was won by J. N. Bacon in 1922 and by G. F. Vicars of Fenelon Falls in 1923, by J. N. Bacon in 1924 and by R. P. Best in 1925 and by W. J. Oke in 1926.

The Lawless Cup was won by J. W. Ridpath in 1922 and by R. P. Best of Peterboro in 1923 and 1924 and by J. C. Strickland in 1925 and by J. Sedgewick this year.

CURLING

AT CAMPBELLFORD.

J. Poulton	J. P. Archer
M. West	W. Wiggins
A. J. Meyers	R. A. Dunk
R. H. Cole	S. J. Moore
Skip 8	Skip 10
C. Calver	W. Andrews
G. Hawthorne	C. S. Gillespie
H. Denike	G. Thompson
J. Gray	E. D. Tait
Skip 6	Skip 8
G. Richardson	P. Morgan
J. Poulton	Dr. O. Hard
S. J. Moore	J. Sanders
G. Haig	R. H. Cole
Skip 7	Skip 9
L. Stover	E. Stewart
P. C. Denyes	M. Mulhern
C. H. Davidson	G. O. Sullivan
A. L. Reindeau	L. Lowery
Skip 10	Skip 8

BALL PLAYERS SOLD.

Oakland Paid $7,500 For Ralph Shinners.

AVALON, Santa Catalina Island, Calif., Jan. 15.—(Canadian Press).—A number of player deals were announced here Thursday just before the delegates went into the final session of the annual gathering of the National Association of Professional Baseball Leagues.

Ralph H Shinners, outfielder, was purchased outright by the Oakland club of the Coast League from the St. Louis club of the National League, the price being announced at $7,500.

Second-baseman Eisley, of the Rochester club of the International League, was purchased by the San Antonio club of the Texas League.

Roger Brosnahan was the first baseball catcher who ever wore shin guards.

BASKETBALL

By THE CAPTAIN

NO. 4—FOUL GOAL SHOOTING

There are edges that apply to basket-ball as well as to any other sport. One is that to do a thing well, adopt the style that has been proven most successful and stick to it. That is of vital importance in basket-shooting.

Particularly does it apply to the style employed in tossing from the foul line. There are ways and ways of making stabs at the basket from the fifteen foot mark. One player will use the underhand shot, another will toss overhand, still another will ease the body into the effort and

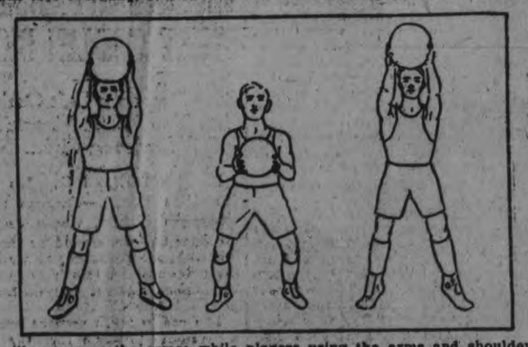

will not move the arms; while players using the arms and shoulders only are not uncommon.

For Pete's sake adopt one style and stick to it. To know which is best you need only go back to the first lesson. There I advised use of the overhand shot. There are significant reasons why the overhand shot is best for foul-throwing.

You can't shoot one way from one place on the court and adopt another way when in a different location and still be successful. That's as bad as trying to pitch a baseball from both sides. Stick to the overhand shot and you will be more at ease when making free throws.

Stand with the feet apart and spreading slightly outward. Bend the knees slightly as you draw the ball back while taking aim. Straighten the body again as you propel the ball towards its mark. The above diagram gives the respective positions.

Don't stand rigid and expect the arms and shoulders to do the work alone. Ease the body into the shot, just as though you were taking a shot from any other position on the floor. Adopt the overhand shooting and stick to it.

Copyright, 1925, by The International Syndicate

RICKARD RANKS DEMPSEY FIRST IN HEAVY CLASS

"Complimentary" Placing of Champion After Idle Year in 1925.

OTHER SELECTIONS

Rocky Kansas and Charley Rosenberg Are Set Back.

NEW YORK, Jan. 16 (Canadian Press)—The "complimentary" ranking of Jack Dempsey at the head of the heavyweight division and relegation of two other world champions, Rocky Kansas and Charley (Phil) Rosenberg, to subordinate positions in their classes, feature the 1925 international boxing ranking list selected by Tex Rickard.

Rickard's ranking list in part is as follows:

Heavyweights—Jack Dempsey, of Los Angeles; Harry Wills, of New York; Gene Tunney, of New York; Bud Gorman, of Kenosha, Wis.; Jack Renault, of Montreal; George Godfrey, of Philadelphia; Jack Sharkey, of Boston; Bob Fitzsimmons, of Newark, N.J., and Paolino Uzcudun, of Spain.

Light-Heavyweights — Paul Berlenbach, of New York; Jack Delaney, of Bridgeport; Mike McTigue, of New York; Young Stribling, of Macon, Ga.; Eddie Huffman, of Los Angeles; Ad Stone, of Paterson, N.J.; Tommy Loughran, of Philadelphia; Jimmy Delaney, of St. Paul; Jimmy Slattery, of Buffalo, and Maxie Rosenblum, of New York.

Middle-weights—Harry Greb, of Pittsburgh; Dave Shade, of New York; Tiger Flowers, of Atlanta; Leo Lomski, of San Francisco; Joe Gans, of Allentown, Pa.; K. O. Phil Kaplan, of New York; Frank Moody of Wales; Jock Malone, of St. Paul, and Roland Todd, of England.

Welter-weights — Mickey Walker of Elizabeth, N.J.; Tommy Milligan, of Scotland; Jack Zivic, of Pittsburgh; Joe Dundee, of Baltimore; George Ward, of Elizabeth; Willie Harmon, of New York; Sailor Friedman, of Chicago; Mushy Callahan, of San Francisco, and Frankie Schoell, of Buffalo.

Rocky Kansas Third

Lightweights—Sammy Mandell, of Rockford, Ill.; Sid Terris, of New York; Rocky Kansas, of Buffalo; Jimmy Goodrich, of Buffalo; Solly Seeman, of New York; Luis Vicentini, of Chile, and Phil McGraw, of Detroit.

Featherweights — Louis (Kid) Kaplan, of Meriden, Conn.; Babe Herman, of New York; Jimmy McLarnin, of Los Angeles; Bobby Garcia, of Camp Holabird, Md.; Benny Bass, of Philadelphia; Red Chapman, of Boston; Ray Miller of Chicago; Danny Kramer, of Philadelphia; Eddie Aderson, of Casper, Wyo.; and Kid Roy, of Montreal.

Bantamweights—Chick Suggs, of New Bedford, Mass.; Bushey Graham, of Utica, N.Y.; Bud Taylor, of Terre Haute, Ind.; Charley (Phil) Rosenberg, of New York; Pete Sarmiento, of Manila; Andy Martin, of Boston; Ansel Bell, of New York, and Carl Tremaine, of Cleveland.

Flyweights — Fidel La Barba, of Los Angeles; Frankie Genaro, of New York; Newsboy Brown, of Sioux City, Ia.; Izzy Schwartz, of New York; Al Brown, of Panama; Black Bill, of Havana; Willie Davies, of Charleroi, Pa., and Ernie Jarvis, of England.

DELANEY WON FROM YOUNG FITZSIMMONS

Bridgeport Boxer Given the Judges' Decision—Eber Beat Lucas.

NEW YORK, Jan. 16 (Canadian Press).—Jack Delaney of Bridgeport, Conn., a light-heavyweight, won a judge's decision over young Bob Fitzsimmons of Nutley, N.J., son of the former heavyweight champion, in a 10-round bout at Madison Square Garden last night.

Eber Won in Detroit.

DETROIT, Jan. 16 (Canadian Press).—Bobby Eber, of Hamilton, Ont., bantamweight champion of Canada, easily defeated Joe Lucas of Detroit in a ten-round bout here last night. The Canadian outboxed, outfought and outroughed the local boxer throughout.

PRIMATE WEAKER.

Cardinal Mercier's Heart Action Gives Rise To Anxiety.

BRUSSELS, Jan. 16.—(Canadian Press.)—The condition of Cardinal Mercier, Primate of Belgium, showed little change this morning, although there was a tendency to further weakness.

The pulse and the temperature of the patient were normal, but the action of the heart is causing anxiety.

HEADS SYNDICATE.

D. B. Sawyer, B.C.L., Formerly of Peterborough, Elected President.

D. Bannell Sawyer, B.C.L., founder and for three years resident principal of the Peterboro Business College, was today elected President of the Iroquois Exploration Syndicate, Limited.

A scene from "Graustark," featuring Norma Talmadge, at the Capitol Monday.

BOWLING

LAWN BOWLERS

At the Water Street Alleys last night Mayneord took three from Gimblet and Fallon took two out of three from Elliott. Fox had high three with 681 and Mayneord had 643 including a real single of 303. Other singles, Laing 227, Johnson 201, Fallon 224 and 201, Wright 211 and Fox 256 and 215.

Mayneord:				
Martin	199	136	183—	518
Sloan	126	103	147—	376
Chenhall	118	190	170—	478
Mayneord	147	193	303—	643
	590	622	803—	2015
Gimblett:				
Wise	106	93	92—	291
Laing	108	186	227—	521
Curvin	182	160	170—	512
Gimblet	152	175	141—	468
	548	614	630—	1792
Fallon:				
Johnson	172	201	146—	519
Barrette	160	197	181—	538
Fallon	149	224	201—	574
Dummy	120	120	120—	360
	601	742	648—	1991
Elliott:				
Wright	211	144	129—	484
Fox	210	256	215—	681
Dummy	120	120	120—	360
Dummy	120	120	120—	360
	661	640	584—	1885

BANKERS' LEAGUE

At the Water Street Alleys yesterday. Royals rolled up the league record of 835 for one game, but lost two out of three to Montreal, Geo. Street. Fairles had high three with 555, while McDonald turned in 445 for two games. High singles, Payne 219, Fairles 214, and McDonald 243 and 202.

Montreal Geo. St.)				
Gaiger	86	180	127—	393
Cummer	150	156	199—	505
Frazer	171	124	172—	467
Payne	195	109	219—	524
	602	561	717—	1888
Royal:				
Deyell	127	194	136—	457
Baird	167	184	160—	511
Watt	115	......	......—	115
Fairles	144	214	197—	555
McDonald	......	243	202—	445
	553	835	695—	2083

LADIES' MATINEE LEAGUE

At the Water Street Alleys yesterday, Mrs. Robson commenced the second series by taking two from Mrs. Fisher. Mrs. Robson had high three with 467, Miss Fisher had a real single of 231, and Mrs. Robson 191.

Mrs. Fisher:				
Miss Fisher	95	133	231—	459
Mrs. Byers	60	139	118—	317
Miss Kimberley	126	95	142—	363
Mrs. Fisher	140	166	164—	470
	525	533	655—	1613
Mrs. Robson:				
Mrs. Legros	113	169	94—	376
Mrs. Ferguson	129	120	134—	383
Mrs. Miller	129	148	146—	423
Mrs. Robson	127	191	149—	467
	498	628	523—	1649

MERCANTILE LEAGUE

Nashua Paper took three from De Laval at the Water Street Alleys. Johnson had high three with 606 and high single of 252. Other nice singles included Le Barr 214, and Lemon 204.

Nashua Paper:				
Hamilton	166	158	109—	433
Crowe	156	169	167 —	492
LeBarr	188	160	214—	562
Johnson	198	252	156—	606
Parker	87	179	154—	420
	795	918	800—	2513
De Laval:				
Williams	108	185	211—	504
Lemon	190	204	134—	528
Miller	91	......	131—	222
Ham	138	197	178—	508
Smith	136	114	135—	508
Mann	......	69	......—	69
	663	769	784—	2216

CITY LEAGUE

At the Water Street Alleys last night C.N.R. took three from Adams by default. Lewis turned in high three with 651, while Ackerman had a real single of 305. Other nice singles were rolled by Delahey 254 and Lewis 259 and 208.

C.N.R.—				
Lewis	259	207	183—	651
Ackerman	146	194	305—	645
Delahey	254	135	175—	564
Sproats	124	124	157—	405
Dummy	125	125	125—	375
	908	787	945—	2640

CITY LEAGUE, Y.M.C.A.

De Laval—				
McGee	153	207	199	559
Wise	117	166	198	481
Johnson	196	147	125	468
Williamson	165	183	168	516
Fitzgerald	204	192	157	555
Total	835	895	849	2579
Can. Woollens—				
Redpath	189	139	157	485
Montgomery	212	190	143	545
Weatherstone	125	111	97	333
Hillman	142	109	120	371
Dummy	120	120	120	360
Total	788	669	637	2094

LADIES' LEAGUE, Y. M. C. A.

The second section of the Ladies' League at the Y.M.C.A., is half over and the remaining four weeks of the schedule promises to be very interesting as the teams appear to be very evenly matched so far in the race.

The Bluejays led Miss Mina Ross, who were the runners in the first series are in second place in this series, being led by the Nightingales, captained by Miss Gladys Coulter by one game. Third place in the race is being disputed by the Robins, led by Mrs. L. Clysdale and the Cardinals, led by Miss Carrie Crookshanks. These teams are one game behind the Bluejays. The remaining teams in the league are all separated by about one game apiece.

The Nightingales, by dropping two games on Friday dropped their comfortable lead on first place, and they will now have to fight to remain in their position for the rest of the race.

The standing of the teams as on Friday, January 15th, is as follows:—

	Won	Lost	P.C.
Nightingales	11	4	733
Bluejays	10	5	666
Robins	9	6	600
Cardinals	9	6	600
Canaries	8	7	533
Larks	8	7	533
Bobolinks	7	8	466
Swallows	6	9	400
Thrushes	4	11	266
Orioles	3	12	200

LADIES' LEAGUE, Y. M. C. A.

The Nightingales handicapped by a dummy, dropped two games to the Robins. Miss Coulter was high for three games with a great single of 220. The Robins, taking two games left the Nightingales only one game up in the league standing. The Nightingales were up in the total pinneage in spite of their two losses.

Robins—				
Miss Lancaster	136	135	146	417
Miss Squire	140	125	......	265
Miss Thompson	142	71	......	213
Mrs. Clysdale	104	......	171	275
Miss Curtis	123	......	148	271
Miss Distin	....	53	121	174
Miss Smith, B.	....	124	141	265
	645	508	727	1880
Nightingales—				
Miss Coulter	131	220	159	510
Miss Crowe	145	154	111	410
Miss McConnachie	142	137	168	447
Miss Burgess	95	133	93	321
Dummy	80	80	80	240
	593	724	611	1928

CHURCH LEAGUE, Y. M. C. A.

Murray St. took the odd game from George St. in the Church League by the close margin of seventeen pins. Crawford was high for the three games, while Hutchinson's 224 was the high single. Other good singles were Richman's 206 and 176, Crawford's 207, 171 and 171; Hodgson's 186 and Borland's 172.

Murray St.—				
Crawford	171	171	207	549
Richman, N.	138	176	206	520
Dawson, V.	136	121	132	389
Loomis	....	......	167	167
Baptie	120	126	154	400
Dummy	100	100	......	200
	665	694	866	2225
George St.—				
Borland	140	172	93	405
Wasson	165	153	130	448
Hutchinson, H.	128	224	150	502
Hodgson	115	186	149	450
Ingall	....	130	136	266
Dummy	100	......	......	100
	648	865	658	2171

K. OF C. ALLEYS.

Ladies' teams bowling at the Knights of Columbus' alleys last evening were the Orioles (Miss Alma Fontaine, captain), who took three games from the Marigolds (Miss Norah Shevlin, captain), and the Wrens (Miss Myra Moloney, captain), who won two games out of three from the Daisies (Miss Geraldine Collins, captain). Miss G. Collins had high score of the evening, 289, also 187 and 134; Miss Alma Fontaine, 167, and Mrs J. Coussey, of the Orioles' team, 181, and two of the Wrens' players made good scores, Miss H. McCarthy, 172 and 154, and Miss H. Henessey, 167.

LAST HOME GAME UNTIL JAN. 29TH

Hamilton Rowing Club Play the Petes Here on Monday.

That Hamilton Rowing Club are not to be under-rated is shown by the fine stand the Scullers made last night against Osgoode Hall, when they were out-lucked rather than out-played in a 5 to 4 game.

The Hamilton team will battle with the Petes at Brock Street Rink Monday night and the game should be a fast exhibition all the way. Steve Vair of Toronto is slated to handle the bell, and he will start the teams off at 8.30 sharp.

The Hamilton team will line-up as follows:

Goal, Arkell; defence, Galbraith and Smith; forwards, Bawden, Gowdie and Harris. Subs., Kerk, McCarl.

The Petes will likely use the same line-up that beat Parkdale so decisively on Wednesday.

Judging by the demand for reserved seats, a capacity crowd will see the Senior battle, which is the last home fixture until January 29.

CURLING

The following are the results of last night's curling:

B. F. Ackerman	J. Cullen
J. Harkness	F. S. Weir
J. Brightman	W. Routley
T. Brightman	T. O. Donaldson
Skip.......... 6	Skip.......... 7
Ed. Cooney	L. G. Dobbin
F. Turner	H. L. Routley
George Duncan	A. Ringer
J. W. Frazer	W. G. Menzies
Skip..........18	Skip.......... 5
J. F. O'Brien	B. L. Barns
A. Wood	J. Fitzpatrick
T. McArthur	J. Penrose
W. J. Henry	H. R. Martin
Skip.......... 8	Skip..........14
C. Foster	W. Jopling
A. Brown	W. Stocker
G. Copping	C. Westbrook
W. D. Campbell	W. R. Widdiss
Skip..........16	Skip.......... 6
J. Amys	J. Wolstenholme
J. Geraghty	S. G. Hall
G. Cairns	J. W. Hanbridge
G. B. Boucher	J. Connall
Skip..........14	Skip..........10

EUCHRE PARTY.

The regular weekly card party of the Knights of Pythias was held last night in the Knights of Pythias Hall, George street. The following were the prize winners: 1st, Mrs. F. Sanderson and Mr. W. D. Thomas; 2nd, Mrs. W. D. Thomas and Mr. M. Reid.

ONE-SIDED GAME WON BY NORMAL

Defeated Westclox Girls By 48-2 in Ladies' Basketball.

TELEPHONE WON.

An interesting game was played last evening at the Y.W.C.A. Gymnasium between the Normals and Westclox. The latter played a splendid defensive game, although not as strong as the Normal team. The final score was 48 to 2 in favor of the Normals.

Line-Up.

Normal—R. Johns and M. Hopkins, forwards; M. Breeze, centre; R. Arksey, side centre; M. Baker and G. Roblin, defence.

Westclox.—M. Merritt and G. McIlwain, forwards; B. Scott, centre; A. Fitzgerald, side centre; B. Clare and J. McIlwain, defence; G. Scott, sub.

Bell Telephone 28; Woollens 16

The Woollens played their first game of the season against the Bell Telephone team. The teams were fairly evenly matched and the game was much enjoyed by the spectators. The final score was 28 to 16 for the Bell Telephone.

Line-Up.

Woollens.—L. Slaughter and M. Bradley, forwards; V. Peryer, centre; F. Waudby, side centre; L. Foster, and J. Gregory, defence; A. Aber, sub.

Bell Telephone.—E. Worrell and L. Hamilton, forward; B. Garside, centre; A. Elcombe, side centre; D. Hamilton and F. Green, defence.

The referees for the games were Miss C. Littlefield and Mr. A. McLeish.

On Monday evening at 6.45 the Paragons will play the De Laval, and at 9.30 the "Y" Seniors vs. the Trojans.

OLD COUNTRY SOCCER

SCOTTISH LEAGUE.

First Division.

Aberdeen 0, Falkirk 0.
Airdieonians 1, Partick Thistle 3.
Dundee United 1, Cowdenheath 2
Hibernians 4, Celtic 4.
Kilmarnock 5, Dundee 2.
Motherwell 4, St. Johnstone 1.
Queen's Park 6, Hamilton Acad. 2.
Raith Rovers 3, Morton 0.
Rangers 2, Hearts 2.
St. Mirren 3, Clydebank 0.

Second Division.

Bathgate 2, Broxburn United 2.
Boness 4, Nithsdale Wanderers 1.
Slyde 1, Alloa 0.
Dumbarton 2, East Fife 1.
Dinfermline Athletic 1, Third Lanark 1.
East Stirlingshire 2, Arbroath 1.
King's Park 0, Ayr United 0.
Queen of South 2, Armadale 2.
St. Bernards 5, Arthurlie 3.
Stenhousemuir 3, Albion Rovers 0.

English League, First Division

Arsenal 3; Manchester United 2
Aston Villa-Leeds United, abandoned.
Blackburn Rovers 4; Birmingham 4.
Bolton Wanderers; 3; Bury 2
Everton 1; Cardiff City 1
Huddersfield Town 4; Sheffield United 1
Leicester City 3; Burnley 2
Manchester City 0; Tottenham Hotspurs 0.
Notts County 1; Newcastle United 3.
Sunderland 4; West Bromwich Albion 0.
Westham United 1; Liverpool 2.

English League—Third Division

Second Division.

Blackpool 3, Nottingham Forest 0
Chelsea 3, Port Vale 1.
Clapton Orient 4, Barnsley 0.
Darlington 3, Derby County 0.
Hull City 5, Bradford City 0.
Oldham Ath. vs. Stockport County —abandoned.
Portsmouth 1, Southampton 2.
The Wednesday 1, South Shields 0
Stoke City 5, Fulham 0.
Swansea T. 4, Preston N.-E. 1.
Wolverhampton 3, Middlesboro 1.

Northern Section

Ashington 1; New Brighton 1
Barrow 0; Crewe Alexandra 1
Bradford 2; Halifax Town 2
Chesterfield 7; Accrington Stanley 2.
Coventry City 0; South Port 0
Grimsby Town 3; Rotherham United 0.
Nelson 5; Lincoln City 2
Rochdale 2; Wiganborough 1
Tranmere Rovers 2; Hartlepools United 0.
Walsall 0; Durham 1.

Third Division—Southern Section.

Bournemouth 2, Exeter City 1.
Brentford 1, Aberdare Ath. 0.
Bristol City 1, Millwall 1.
Charlton Ath. 2, Swindon T. 0.
Crystal Palace 1, Northampton 0.
Gillingham 6, Bristol Rovers 3.
Merthyr T. 1, Queen's Park R. 0.
Newport County 2, Luton Town 1
Plymouth Argyle 6, Norwich C. 3
Reading 1, South-End United 0.
Watford 3, Brighton & Hove 3.

Theatre

AT THE CAPITOL

EUGENE O'BRIEN AS "PERFECT LOVER."

Has Ideal Role in Support of Norma Talmadge in "Graustark."

Eugene O'Brien is known to millions of screen fans as a "perfect lover." Winning new laurels as the handsome young American in Norma Talmadge's triumphant photoplay, "Graustark," O'Brien again proves his versatility.

Garb the dashing Eugene in chaps or evening clothes, old-time habiliment or the last word in 1925 sartorial creations, and he's at his ease. "Graustark" provides an ideal atmosphere for the actor. His love-making and romantic adventures in the modernized version of the famous George Barr McCutcheon novel add new luster to a distinguished career that has been marked by many appearances in Norma Talmadge successes.

"Graustark" was produced by Joseph M. Schenck for First National, Directed by Dimitri Buchowetzki, the noted Russian moviemaker, the story of a mythical kingdom and absorbing adventures of the beautiful princess and her American lover places lovely Norma and her leading man in an ideal element.

In the role of Princess Yetive, Miss Talmadge wears gowns and jewels that perfectly blend into the invigorating romance. Love and intrigue permeate the story that has delighted millions of fiction readers and now comes to the screen on a sumptuous scale.

The big supporting cast includes such yell known players as Marc McDermott, Roy D'Arcy, Albert Gran, Lillian Lawrence, Michael Vavitch, Frank Currier, Winter Hall and Wanda Hawley.

Frowning castles and quaint old-world streets were constructed and full-strength regiments of soldiers were recruited to faithfully carry out the development of the plot in McCutcheon's gripping tale.

"Graustark" opens at the Capitol on Monday.

AT THE REGENT

STORY OF TO-DAY AND YESTERDAY THEME OF FILM

Society Drama of Mother's Search For Happiness Has Colorful Background—Lew Cody and Mae Busch Head Company Directed By Robert Z. Leonard.

With many brilliant spectacles of the past as a basis "Time, the Comedian," a Metro-Goldwyn-Mayer production which opens at the Regent Theatre Monday, becomes a great panorama of the march of events of the colorful first quarter of the twentieth century.

Women will be especially interested in the clothes worn by members of the cast since the story opens in 1902. Brilliant balls and parties of that day are brought out in startling contrast to modern modes of life. Men will also find amusement in the fashions that were in vogue at that time for the male sex.

The cast of the picture is headed by Lew Cody and Mae Busch.

The story has many unique touches and is filled with cleverly handled situations. The life of a woman traced through the first quarter of the twentieth century becomes a recital of the startling changes that time as the jester of life has brought about.

Robert Z. Leonard directed the production which was adapted by Frederic and Fanny Hatton from a novel by Kate Jordan.

Financial News and Views

Latest Comment on Grain and Industrial Markets | Closing Quotations on the Principal Active Stocks

MINING STOCKS

Gold.

	Asked.	Bid.
Amulet	140	131
Argonaut Gold	20½	19
Capital	36½	36
Con. West Dome	23	22
Dome	1650	1600
Everett	10	9½
Goldale	44	41
Hollinger	1900	1885
Hunton	13	11
Keora	13¼	13¼
Kirkland Lake	98	96
Laval	41	39
Lake Shore	1150	1075
McIntyre Mines	2375	2350
Moneta	18	16
Norando	1480	1420
Nipissing	690	680
Teck Hughes	366	351
T. Oakes Burnside	54	52
Vip. Con. Mines	181	176
W. Hargraves	860	835
Silver		
La Rose	36	36
McKinley	26	21½
Mining Corportaion	348	342

NEW YORK STOCKS

	Open.	Low.	Close.
Atchison Rly.	133¼	133¼	133¼
Amer. Can.	218	230¾	231
Amer. Loco.	117	117	117
Smelters	136	134½	136
Baldwin	127½	127¼	127½
Balt. & Ohio	91⅝	91⅛	91⅛
Cast-Iron Pipe	199	199	199
Ches. & Ohio	119	118⅜	118¾
Chandler	46¾	46½	46¾
Cal. Petrol.	31¾	31¾	31¾
Chrysler	49	48	48
Dupont De Nem.	221	221	221
Fleischmann	53⅝	53⅛	53⅛
Gen. Motors	116¾	116⅛	116¼
Hudson Motor	108⅞	107¾	107¾
Inter. Nickel	43	43	43
Mack Truck	146	146	146
Marland Oil	56¾	56⅜	56⅜
U. S. Rubber	83	80⅛	82⅝
Sears Roebuck	227	227	227
White Motors	80⅛	80⅛	80⅛
U. S. Steel	133⅝	132⅝	133

Rallies Failed To Hold Prices Working Lower

NEW YORK, Jan. 16 (Canadian Press). — Rallying tendencies developed in to-day's brief session of the stock market, but they failed to hold, and the general level of prices again worked lower. Rails displayed a firmer undertone but the early rally in these issues under the leadership of the eastern carriers soon petered out. Associated Oil was bid up to a new high record at 53, and independent strength developed in a few public utilities, foods and shipments. Short covering operations which facilitated an early advance were practically abandoned when selling pressure was resumed.

Easier Trend Was Shown On Toronto Stock Market

TORONTO, Jan. 16. (Canadian Press).—An easier trend was shown during this morning's active session of the Toronto Stock Exchange, though two of the leaders, Brazilian and Consolidated Smelters, were firm. Brazilian closed an eighth higher at 83 5-8, and Smelters 3-4 up at 187. Winnipeg, the third most active stock, was half a point lower rat 48. C.P.R. in active dealing sold a point lower at 148, while Canners Common gained a point at 14. Davies, Brompton, Telephone and Canners Preferred closed slightly lower and MacKay Common eased a point at 136. Lake Shore, again featuring the mines, sold down 42 at 11.00.

Selling Operations Sent Price Of Wheat Down

CHICAGO, Jan. 16 (Canadian Press).—Selling ascribed largely to Eastern sources and to foreigners gave the wheat market a downward trend today in the early dealings. Much of the wheat selling appeared to be based on opinions expressed in some quarters that agitation to promote higher prices for corn had spent its force and that under such circumstances, wheat values were too high. In the aggregate, however, wheat trading was not heavy, and the market was not influenced Opening quotations 3-8 to 7-8c lower, May 174 3-4 to 175 and July 151 1-2 to 151 3-8, was followed by a material further set back.

Liberal arrivals of corn here had a bearish effect on the corn values, and on oats. After opening unchanged to 1-4c off, May 85 1-4 to 85 1-2, the corn market underwent a decided drop all round.

Oats started unchanged to 1-8 to 1-4c lower, May 45 1-4 to 45 3-8, and then continued to sag.

Provision were firmer, owing to upturns in the hog market.

Regent

NOW PLAYING

Last Chance to see Fred Thomson and his wonder horse, Sliver King, in

The Wild Bull's Lair

Coming Monday

TIME THE COMEDIAN

With Lew Cody, Mae Busch and Gertrude Olmsted.

It's a powerful picture of the sunshine and shadows of life, its fleeting dreams and moments of happiness.

CANADIAN CURLERS WON TWO MATCHES

Beat Peebleshire and Dumbartonshire By Large Scores.

EDINBURGH, Jan. 16.—(Canadian Press.)—The Canadian curlers won two more games here last night and the play of the Canadians is consistenly improving. They defeated Peebleshire by 37 shots and Dumbartonshire by 53.

CARD PARTY.

Thirty-one tables of cards were played in the Parish Hall of the Immaculate Conception Church last evening at the regular card party. Prize-winners were Miss Myra Moloney, Miss C. Crough, Mr Alfred Griffin and Mr. J. O'Toole with consolation awards to the Misses Ethel Perdue and Mary Heffernan.

CALOMEL IS GREATEST MEDICINE IN THE WORLD

CLEANS AND TONES UP THE WHOLE SYSTEM

To wake up without that tired feeling, without headaches, backaches, coated tongue, nasty breath, no more gas on stomach and feel your best day in and day out. What a glorious feeling. Keep yourself 100 per cent. efficient by taking one Tanol Calomel Tablet before meals or two at bedtime to stimulate your liver, clean your kidneys and stomach and a cup of hot water first thing in the morning to wash all the previous days' wastes, poison and undigestible matter from the bowels, before more food is taken in. Tanol Calomel is harmless, no Salts or Seidlitz are necessary to remove it from the system. Get a few of these tablets from your druggist, and I am sure they will make you eat better and sleep better, digest better, work better and feel much improved in every way. You get a few of these tablets from Webber's drug store.

1924 McLaughlin Master Six

TOURING CAR

Formerly owned by G. Edwards of the Quaker Oats Co. Has not driven 5000 miles.

Would be taken for new car at any time and is practically unsoiled.

A real buy for some one—about half price.

BROWN'S GARAGE

Phone 126 - - - 333 Water Street

MYSTERY!

H C 31

ROW SEC. SEAT

PARAGON THEATER

Good Only

MONDAY NOV. 25 NIGHT

ORCHESTRA

BUDD & HALTER-PRINTING CO. CHICAGO

WHAT IS IT?

LOCALS

DR. T. P. McCULLOUGH

Eye, Ear, Nose and Throat Specialists, 166 Brock St. Phone 36W

STOCK TAKING.

Books written up and balance sheets prepared, moderate terms. A. H. White, Accountant and Auditor, 454 Mark street, phone 1165M.
4d13 16 20 23 3954

RADIO.

Radio receivers built and repaired by expert. Ten years' experience. Work guaranteed. — Roy White, 444 Mark. 'Phone 1165-M.
8d-6,9,13,16,20,23,27,30-4971

Which is it? A boy or a girl?" Come and see "His Uncle's Niece" at St. Luke's Parish Hall, on Wednesday and Thursday, Jan. 20 and 21. A first-class comedy in three acts. Admission 25 cents.
3d-11-12-16-3919.

AUCTION SALE

Household Furniture, etc., at the home of the late Charles Hartley, 505 Aylmer Street, on Monday, Jan. 18th, at 1.30 p.m. Entire contents. No reserve.—W. J. Hancock, Auctioneer. 3d-13,15,16-3950

SIMPLY GRAND — TAYLOR'S PERFECT SKATE GRINDING.

Saws filed and set, cutlery grinding, clippers sharpened, umbrellas repaired and re-covered. Over 40 years' practical experience. — Wm. Taylor, The Sheffield Cutler, 219 Hunter Street West. t-t-s

COAL, COKE AND WOOD.

Half cord 12 in. Pine Slabs $3.75
Half cord 12 in. 80 p.c. Hardwood $4.50
Half cord 12 in. Hardwood Slabs $5.75
Half cord 12 in. Green Maple $5.00
Farmers' logs sawed.
DINSDALE'S, 'Phone 153.
12-17-3870.

CARD OF T ANKS.

Mr. and Mrs. Albert Whetung wish to thank the ladies and the ratepayers of School Section No. 9, Smith, for their kindness in permitting their son, William Franklin, to attend the school.

THE ELEMENTARY GRADED UNION.

will hold its January meeting in connection with the City S.S. convention in St. Paul's Church on Tuesday, January 26, in place of the regular meeting on the third Tuesday. 1d-14-86

I HAVE ON HAND FIRST-CLASS HARD AND SOFT WOOD
Cutting and Splitting if Wanted.

First quality Coke ...$15.00 per ton
Welsh Anthracite ....$18.00 per ton
Kentucky Egg .....$12.00 per ton
Peat .....$12.50 per ton
Canell Coal, as well as Steam Coal
'Phone 111. - J. E. A. Fitzgerald.

DO YOU NEED AN ACCOUNTANT?

If you want your books audited or adjusted; if not satisfied with your book-keeping system; if you want your income tax return prepared for this or other years, or want some dispute adjusted.—H. K. Middleton. 'Phone 1353. Office, 222 Charlotte Street. dtf

WATCH THE KIDNEYS

Fatigue and that tired feeling is the result of poison in the blood. When the kidneys fail to remove this poison from the system it leads to backache, rheumatic pains and sometimes to that fatal ailment known as Bright's disease. When this condition exists, don't delay, go to your druggist and get a box of Dr. Banta's Kidney and Rheumatic Pills and they will quickly correct the cause of your trouble.

Mr. Arthur Pinch of Smith Township states that Dr. Banta's Kidney and Rheumatic Pills give him more speedy relief than any other preparation that he had tried.
8d-2, 6, 9, 13, 16, 20, 23, 27-3792

JANUARY SPECIALS

Bronze Weatherstrip, per box ..... .99
Garbage Pails, 69c and ..... .98
No. 8 Nickel Plated Tea Kettles $1.98
Diamond Electric Bulbs, 5 for $1.00

BROWN'S HARDWARE
171 SIMCOE STREET
Just Around the Corner from George Street.

PHONE JOHNNY-ON-THE-SPOT FOR FUEL — 703

SOLVAY COKE

WE GUARANTEE

It to be the real famous Solvay Coke, and to give perfect satisfaction in heaters, stoves and furnaces. A trial will convince you.

Pocahontas Coal - - $12
Kentucky Hard Coal $12

We stand behind our representations in every case.

HODGSON BROS.
Dalhousie and Bethune Sts.

RADIO RADIO

Westinghouse & Atwater Kent

We have just received another nice shipment of Radio Sets.

Our PRICES and TERMS are right and our SERVICE is unsurpassed anywhere.

Let us connect you up with the outside world and enjoy life to the full.

We recharge radio batteries and supply our customers with batteries while doing so.

We carry a complete line of batteries tubes and supplies.

DUFFUS MOTOR SALES

Watches and Ford Cars

People do all sort of stunts with Ford cars, but even the most careless give it a bit of oil once in a while.

With watches it is different. People seem to expect a watch to do things that even a Ford car won't do. A watch should receive attention and be looked after, cleaned and oiled just as any fine piece of mechanism. Drop in and let us look at your watch. We will give an honest opinion whether it needs attention or not and you won't be under any obligation either.

Warne Bros.
349 GEORGE STREET
DIAMOND HALL
Phone 880. Phone 880

W. O. W.

Installation of officers, Tuesday, Jan. 19th, 8 p.m. For members and friends only.
2d-15-5.

SOCIAL EVENING.

The Ku Klux Klan of the British Empire will hold a euchre and dance in the W.O.W. Hall on Wednesday, Jan. 20. Admission 50c. couple.
3d-16-4.

W.O.W. NOTICE.

The members of Sherwood Forest Camp No. 50 are hereby notified that the installation of officers will be held on Tuesday evening, Jan. 19th. Refreshments will be served.
2d-15-3994

OTONABEE CHAPTER, I.O.D.E.

A musical will be held Monday evening at the home of Mrs. F. A. Hodgson, 315 Rubidge street. A very high class programme has been arranged by Mrs. R. W. Davidson and Mrs. F. A. Hodgson. Silver collection.
2d-15-1.

SCHOOL CHILDREN ARE LIABLE

More than others to become infected with nits and vermin. Now is the time to protect their health by using Parke's Skidoo. Clean to use and does not leave the head oily or sticky. Bond's Drug Store, George and Hunter Sts.

BARACA NOTES

Mr. Richman has made it so interesting at the weekly meetings of the Baraca Class of Young Men at 11 a.m. Sunday in Murray Street Baptist Church, that the attendance is growing by leaps and bounds. There's a welcome for all, and more young men looking for agreeable association and mind development.

LITTLE LAKE CEMETERY COMPANY

The annual meeting of the lot owners of the Little Lake Cemetery Company, will be held in the Board Room of the Toronto Savings and Loan Company, 437 George Street, Peterborough, on Tuesday, January 19th, at three p.m., to receive the financial statement and reports for the past year, and for the transaction of any other business which may come before the meeting. Directors for the present year will also be elected.
—Felix Brownscombe, Secretary.
4d, 15, 3961

CAUSE OF DEATH IS INVESTIGATED

Man Died in Strange Circumstances at Welland Hospital.

BROTHER HELD.

WELLAND, Jan. 16 (Canadian Press)—An autopsy will be made to assist in determining the cause of the death of William T. Ward, aged 39, at the hospital here. Ward was brought in from the village of St. John's, in Thorold Township, apparently suffering from injuries sustained in a fight. Ward was able to proceed to his farm, where he lived with his wife and 13 year old son, but on his arrival home he collapsed and was rushed to the hospital. He succumbed shortly after being admitted. Fred Salsbury, a half brother, who resides on the neighboring farm with his mother, is being held on a nominal charge. Salsbury's face is badly torn and his hands severely injured, apparently in being bitten by human teeth.

EIGHTEEN KILLED.

Train Jumped Track and Fell Two Hundred Feet Near Tokio.

TOKO, January 16. Canadian Press—Eighteen persons were reported to be killed and twelve injured in a railroad wreck near Miyanoshita to-day. The train jumped the track and fell 200feet.

BIRTH.

BREADMAN.—To Mr. and Mrs. A. Breadman, 5 Wilson avenue, on January 15th, a daughter, Muriel Alice.

POST HOLIDAY TRADE IS FAIR

Better Than Same Period Last Year Calgary Reports.

WINNIPEG, Jan. 16 (Canadian Press).—The weekly trade report of the Canadian Credit Men's Trust Association Ltd., reads:

Halifax—Both wholesale and retail holding up fairly well for this time of the year. Collections fair.

St. John—Wholesale trade quiet and retail trade fair. Collections fair.

MONTREAL.— Trade conditions covering commodities would indicate a slight falling off of sales, which of course is to be expected after the holiday season. Collections, however, appear to be fairly good and accounts are receiving better attention.

Toronto—Retail trade. This line of business naturally has fallen off considerably since of the 1st of the year. Due to comparatively heavy snow which has recently fallen a good volume has been transacted in certain lines. Collection: a fair showing has been made in this connection.

Winnipeg—Business in practically all wholesale lines holding steady and general outlook considered favorable. Retail business fair but colder weather needed to stimulate sales of footwear and heavy clothing. Collections: fair to good.

Regina—Wholesale trade reported fair to steady and retail trade generally fair. Collections holding up well.

Saskatoon—Wholesale prices are generally fair. Retail trade up to expectations for this season and collections are fairly good.

Calgary—Business generally continues to show a substantial increase over the same period last year. Collection holding up fairly well.

OLD MAN MURDERED.

Found Dead in Yard of Montreal Firm— Blood-stained Bar Found.

MONTREAL, Que., January 16. — Canadian Press. — A Paquette, 82 years of age, of St. Emelie Street, found dead in the yards of the Dominion Textile Company, Limited, last night by the night watchman of the plant, was murdered it is believed.

An iron bar with blood stains on it, has been found by the police in the yard, between a shed and the fence, and footsteps in the snow led from the bar to the body of the victim.

LITTLE GIRL KILLED.

Juliette Lazette, 11, Run Over By Motor Truck in Montreal.

MONTREAL, Jan. 16 (Canadian Press). — Juliette Layette, 11, was instantly killed yesterday when a motor truck ran over her when backing into a yard.

TO WATCH RINKS.

Police Have Had Complaints About Rowdy Conduct on Sundays.

Acting on complaints which have been submitted to him, Chief of Police Newhall declared this morning that the municipal rinks and the one controlled by St. James' church would be placed under surveillance on Sundays. According to the report a number of youths have been going to the rinks and making an undue amount of noise, disturbing the people in the neighborhood with the rowdy character of their play.

FAREWELL SERVICE AT TEMPLE SUNDAY

Commandant and Mrs. Smith Are Going to Toronto Next Week.

Special farewell services will be held at the Salvation Army Temple on Sunday when Commandant and Mrs. Smith will say good-bye. The services are:

11 a.m., 3 p.m.— Commissioning of local officers.

7 p.m.—Final public farewell service.

SUICIDES IN JAIL.

Toronto Man Had Been Remanded on Serious Charge.

TORONTO, Jan. 16.—(Canadian Press.)— Thomas J. Daniels, aged 40, was found dead in his cell at Toronto jail early to-day. He had committed suicide by hanging himself with his scarf. Daniels had been remanded in jail for a week, waiting trial on a charge of committing a serious offence.

WEDDING BELLS

ROOKE—NICHOLLS.

On Tuesday, Jan. 12, 1926, at George street United parsonage, Ada, daughter of Mr. and Mrs. D. T. Nicholls, became the bride of Sydney Charles, eldest son of Mr. and Mrs. F. C. Rooke. They will reside in the city.

DONATIONS RECEIVED.

Many People Sent Gifts To House of Providence at Christmas.

The Sisters of St. Joseph wish to thank all those who kindly contributed towards making the Christmas season a festive one for the old people at the House of Providence. The Children's choir of the Immaculate Conception Church, and organist, Miss Sadie Flynn, who generously furnished the singing and music for the masses Christmas morning, and all those who contributed in any way to make the day a happy one.

The following is a list of donations received:

A friend, $25; Rev. J. J. O'Brien, $5; A friend, $20; Mrs. Devine, $5; Rev. J. J. O'Leary, $5; Miss M. Hurley, $5; Mr. John Grady, $10; Mrs. Hamilton, $2; Miss M. L. Brown, $2; Mrs. O'Connell, $5; A friend, $10; Rev. Father Costello, 5 lbs. choice chocolates; the Hon. G. N. Gordon, turkey; A friend, $17; Mrs. R. Sheehy, $2; Mr. and Mrs. J. F McCarthy, bag of flour, goose; Mr. Jno. Kylie, case of grape fruit; Dr. J. V. Gallivan, goose; Mr. Roland Denne, bag of flour; Mr. S. E. Mahood, turkey, Mr. M. J. Carroll, turkey; Mr. Robt. Fair, candy; Mr. Thos. Brennan, 2 geese, candy; Mrs. Albert Crowley, chicken, 5 lbs. butter; Mr. Thomas Heffernan, 1 bag of potatoes, 1 of beets; Mrs. F. Hogan, goose. Mrs. H. Halpin, goose; Mr. T. Anthony, case of oranges, candy; Mrs. W. Irwin, goose; Mrs. P. Sullivan, goose; Mr. Thomas Lynch, goose, 3 pairs of mitts; Mrs. Albert Moher, turkey; Mr. V. Moher, apples; Mrs. J. F. Ryan, nuts, candy, oranges; Mr F. Sullivan, candy; Mr. Jos. Longo, grape fruit, cranberries; Mr. R. H. Hunter, grapes, nuts, candy, tea; Miss Della Goodman, Toronto, cake, oranges, candy, table raisins; Maple Leaf Milling Co., 100 lbs. flour; Mr. James Lynch, a number of boxes of Neilson's chocolates; Mr. J C Sullivan, a box of biscuits; Mr and Mrs Wm. Devlin, 3 bags of turnips, chickens; Mr. L. Potvin, cake, buns, candy; Miss Mary Murphy, candy; Mr. Fred Hurley, bag of potatoes. Rev. Father Finn, large box of Maple Buds, candy; Maher and Wesley, candy; Fitzpatrick and Geraghty, 10 lbs. nuts; Messrs. P. and J. Gosselin, box of nuts; Miss A. Vinette, flowers; Mr. John LaPlante, quantity of tobacco; the Examiner is extended special thanks for sending the paper daily.

ODDFELLOWS VISIT PONTYPOOL LODGE

Peterborough Members Instal Officers and Initiate Candidate.

Several members from the local I.O.O.F. Lodges attended the annual meeting of the Pontypool Lodge and officiated in the installation of officers. A vote of thanks was tendered them by the Pontypool brethren. Following the appointment of officers, a candidate was initiated by the visiting team. A luncheon prepared by the ladies was then served, a part of the programme which was generally appreciated. Those from Peterboro present at the ceremony were F. Merrett, District Deputy Grand Master, G. Lacheur, F. Read, H. Carter, J. H. Price, R. J. Martin, J. Lancashire, W. H. Fair, N. King, W. F. Green, J. Dolman, K. Young, M. Williamson and J. Anderson.

OBITUARY.

REV. SIMON CROOKSHANKS.

After an illness of several months' duration, with health enfeebled previously, Rev. Simon Crookshanks passed away on Friday afternoon, January 15th. During the last ten years he had participated in the work of the ministry in this city, although he retired from taking active charge as a pastor some years previous.

Deceased was eighty-two years of age, and one of the sons of John Crookshanks and Margaret Johnston, pioneer settlers in the Township of Smith, in this county. His parents came to Canada from Ireland in the year 1839, twenty years after the first settlers gained a way into the forests that covered the township lands in 1819. After the death of his father he, with an elder brother and his mother, moved to Waterloo County in 1843.

His early education was gained in the public schools of the period and afterwards he took a theological course at Victoria College, Cobourg. His first pastorate was at Franklin Centre, in the Eastern Townships, below Montreal, on the south side of the River St. Lawrence. He served with diligence and fidelity on five circuits throughout the townships and afterwards was transferred to rural charges in Ontario Province, the first of which was at Hallowell, in Prince Edward County. Following he carried on his pastoral duties at Rodden, Bay Circuit, Enniskillen, Melrose, Norham, at Bridgenorth, and also at Thomasburg.

Ten years ago he retired from active charge of a circuit and made his home at Peterboro. Here he was ever at the call of his brother clergymen, and to the extent of his capacities to move about and take part, contributed to the work of the ministry among the people.

His was a long life in the service of the Church to which he held adherence. For over fifty years he preached and carried on, faithful to the aims and activities of the denomination to which he belonged. In 1877 he married Eliza M. Howard, daughter of Rev. V. B. Howard, living retired at Cobourg. His wife survives him, and of the family of two sons and four daughters only one remains, Miss Carrie Crookshanks, now at home.

The funeral will be held from George Street United Church, afternoon of Monday next, 18th inst., at half-past two o'clock, with a short service at the home, 626 George street, previous to removal of the body to the church, at 2 o'clock.

In MEMORIAM.

In proud and ever-loving memory of Pte. Harold Hatcher of the 21st Battalion, Canadians. Killed in action, January 17th, 1917.

"Gone but not forgotten."
—Father, Mother, Sisters and Brothers.

LATE WANT ADS.

WANTED — EXPERIENCED COOK General with reference wages $35; Box 107 Examiner. 2-16-107

WANTED—WASHING, ROUGH DRY; phone 561w. 3d-16-101

PHONE 774
For a Good Warm Closed-In
TAXI 25c
To Any Place in the City.
J. W. DEVALL
mws-tf.

Around The City.

A chimney fire at 634 Union street gave the firemen a trip yesterday. No damage resulted.

IN MEMORIAM.

In loving memory of my dear mother, who passed away Jan. 16th, 1924:
Loving and kind in all her ways,
Upright and just to the end of her days,
Sincere and true in heart and mind
A beautiful memory left behind.
—Inserted By Her Daughter, Mrs. Harry Jones.

FOR BETTER CAKES
PIES AND PASTRY
PHONE 427
Pies, asst'd, .20c | Cookies, doz., 20c
Layer Cakes 25c | Drop Cakes, 25c
Jelly Rolls, 20c | Choc. Eclairs 40c
or at your Grocer. City wide del.
S. FERGUSON, Corner Aylmer and McDonnel Streets

ALEXANDER & HALL
ELECTRICIANS
When you have Electrical work to do, Call
P. Alexander, Phone 1755J.
W. Gordon Hall, Phone 1463w.

Dr. T. W. H. YOUNG
Physician and Surgeon
Graduate of London, Edinburgh and Glasgow
Office Hours: 8-10; 2-4; 6-8.
305 Stewart St. - Phone 347

Concrete Work — Excavating
WM. H. LYTLE
SPECIAL CONTRACTOR
Construction — Destruction
Heavy Machinery Moving
Safes Smoke Stacks Boilers Etc.
or any Industrial Work
Radio Aerials Erected
461 GILMOUR - PHONE 830w
Prompt Service
Personal Supervision
-3mths-m-w-s

IT NEVER DIES

One of our Monuments, made of enduring granite, will last for ages. Hundreds of years from now it will still be standing as a memorial to your loved ones; perhaps to you and to us. All of us like to be remembered after we are gone. Have you thought of a Monument to your dead?

ALLAN BROS.
Lindsay Monumental Works,
11 Cambridge St. N., Lindsay.
Next Fire Hall. 'Phone 2843

CITY TAXI 25c
UP-TO-DATE HEATED CARS
SERVICE DE LUXE
DAY OR NIGHT
'PHONE 2240
Brydon Weese, Manager
26d-36-3951

N. D. FOOTE, D.S.C.
GRADUATE CHIROPODIST
All manner foot trouble successfully treated, 107 Barrie Bldg., Phone 1730W for Appointment.

CHIROPRACTOR
M. C. GOODWIN
DC. Ph. C.
Palmer Graduate
108 Barrie Building.
Lady Attendant 'Phone 431
Hours 10-12 a.m., 2-4 and 7-8 p.m
Office closed Tuesday evening, also Thursday afternoon and evening

THE JEAN RIDDICK YARN SHOP
shows an unusually large stock of Yarns, Hosiery, Underwear, Etc. Come and see us and save money.
WE SELL FOR LESS!

FARMERS TAKE NOTICE
Grain ground, 8c per bag, at Gray's chopping mill, south of Green's foundry. Ground while you wait. 24 inch Robinson Grinder driven by 45 horse-power electric motor. Satisfaction guaranteed. Give me one trial.
JOSEPH GRAY
512 Park Street - Peterboro
2d-14-85

Phone 1838
For Clancy's
TAXI
Make a note of our number—not in telephone book.
t.t.s.

Your Vision is Normal or Otherwise
If otherwise, this is for you. Because with your sight not up to par you can not do your work nor live your life as you should. Almost everything is sure to be a bother to you, and you probably lack enthusiasm for your duties. The answer to these conditions is glasses. We are in business for the good of your eyes.
A. A. FOWLER, Phm.B.
EYESIGHT SPECIALIST
R. McLeod has a drug store in the same place—373 George St.

McLAUGHLIN-BUICK
LEADS ALL IN
CLOSED CAR VALUES

	Price 1925 models	Present Prices
SPECIAL SIX		
Two-door Sedan	$2030	$1875
Four-door Sedan	$2670	$2030
Business Coupe	$2150	$1880
Four Passenger Coupe	$2510	$2005
MASTER SIX 120" wheel base.		
Four-door Sedan	$3450	$2380
Two-door Sedan	$2340	$2195
128" wheel base		
Four Passenger Coupe	$3345	$2820
Seven Passenger Sedan	$3780	$3130
Three Passenger Country Club	$3290	$2775

Beside these unprecedented reductions both models have larger motors.

Above 1926 prices include: spare tire, front bumper, four wheel brakes, air cleaner, oil filter and gas filter.

BROWN'S GARAGE
Phone 126 - - - 383 Water Street

M
PERMANENT WAVING
Do you realize what wonderful improvements have taken place in
PERMANENT HAIR WAVING
during the last few years? Have you had the comfort and joy of this great invention?
It is as essential in winter as in summer. No matter how hot you get when dancing, your hair remains soft and wavy.
All Permanent Hair Waves at this establishment given personally by Madam Merriman, Specialist Hair Waver.
PRICES:
Waving hea bobbed hair from $5.00 up.
Waving front and sides of "long" hair, $10 to $15.
Phone 1182
THE MERRIAM HYGENIC BEAUTY PARLORS
313 GEORGE STREET
PETERBORO

Norma Talmadge in
GRAUSTARK
CAPITOL—TODAY

The Evening Examiner

PROBABILITIES
Lower Lakes — Strong winds, with rain, turning colder with snowflurries tonight. Tuesday — Strong northwest winds, and becoming much colder, with local snow flurries.

VOL. LVII., No. 14 PETERBOROUGH, MONDAY, JANUARY 18, 1926 PRICE THREE CENTS

ENGLAND'S TIME OF DEPRESSION IS NEARING END

Army of Unemployed Dropped Quarter Million in Few Months.

SOME LINES BUSY.

Shipping Industry is Recovering—Coal Situation Only Dark Spot.

(By Clifford L. Day, United Press Staff Correspondent).

LONDON, Jan. 18. — England's "seven lean years of post-war depression, are ending if unemployment numbered 5,314,010, but by December 21 this figure had dropped to 1,102,400 and it was expected to be well under the 1,100,000 mark with publication of the January figures.

An official of the Ministry of Labor told the United Press today that he deemed a good omen that approximately 250,000 more persons found employment during the last four months of the year just closed. Statisticans of the Ministry admitted they could not predict whether the Bible prophesy of seven full years following seven lean ones would be fulfilled, but they felt confident that gains would be largely maintained and that 1926 would show further improvement of the labor situation.

In any event, England started the New Year with 170,000 more persons employed than at the start of 1925 and with 231,000 more than on January 1, 1924.

"The shoe, cotton textile, leather and automotive industries are all working on nearly full time schedules," said an official of the Labor Ministry. "Orders on hand should keep them busy until spring, before which time it is hoped, large additional orders will have been received."

The shipping industry throughout the year experienced an exceedingly severe slump, but there were indication at the close of the year that the coming months might see improvement. Barring unforseen developments, the outlook for 1926 is on the whole decidedly favorable.

The coal situation, however, is gloomy. The subsidy granted to prevent a strike last year at a time when more than 300,000 miners were out of work, will expire in April. This subsidy has cost England $50,000,000 and may cost another $50,000,000 or $75,000,000.

Unless the Government Commission now working on the problem of cheaper production of coal finds a satisfactory solution, England may be faced again in April either by a giant strike or a lockout.

On the other hand, with rubber at $1 or more a pound and tin at $1,435 a ton (compared with $795 in 1922) business is reaping a great harvest from those sources. It is estimated that the profits on rubber sold to the United States, would be sufficient, if prices were maintained, to pay off Britain's debt to America in four years.

PROGRESS SLOW ON DEBT PARLEY

Churchill Urges Agreement This Week by Italian Finance Minister.

DISPUTE AMOUNT

LONDON, Jan. 18.—(Canadian Press).—Becoming somewhat impatient at the slow progress of the Anglo-Italian debt negotiations, Winston Churchill, chancellor of the exchequer, is said to have made a strong appeal for a settlement early this week. No meeting of the principals took place yesterday, but Mr. Churchill and Count Volpi, the Italian finance minister, exchanged personal memoranda dealing with both financial and political aspects of the debt as viewed from the respective sides, and they will have a further conferenc today.

Although experts have been in almost continuous session, studying technical details, they have not even reached an agreement as to what shall be considered the total amount of the debt for funding purposes. Difficulties arise over Italy's claim to have returned to her £22,000,000 in gold, she deposited in the Bank of England as a guarantee for her debt. Italy also wants to be treated on the same terms as by the United States, while Great Britain desires a settlement on lines similar to the existing tentative settlement with France, but making some allowance for Italy's lesser capacity to pay.

GUARD YOUR EYES.

Time, that wonderful leveler of human standards, makes it imperative for everyone to wear glasses for vision at a certain stage in their lifetime. If your eyes now need the aid of glasses, do not delay until strain and misuse have impaired your chances for improvement. See W. H. Lacey, Optometrist, 410 George Street. 'Phone 1160.

1,113 Canadians Return In December Through Windsor

WINDSOR, Ont., Jan. 18—Orval G. Adams, local inspector of immigration announced Saturday that during December 1,816 people had been admitted into Canada through the ports of Windsor and Walkerville. Of these 1,113 were native born Canadians, who were returning after being away from Canada for six months or more.

There were 115 new immigrants.

The detailed statement for the Windsor port is:

New immigrants, 143.
Returning Canadians, 1081.
Returning British subjects with domiciles in Canada, 312.
Returning naturalized Canadians with domiciles in Canada, 124.
Returning aliens with domiciles in Canada, 107.
Total, 1,770.

REDS DISCIPLINE REBELS IN PARTY

Leaders of Minority Groups at Last Congress Lose Cabinet Posts.

LOST ELECTIONS.

MOSCOW, Jan. 18 (Canadian Press).— Another striking example of the severe fate which awaits those who violate the Communist party regularity, and discipline is to be found in the changes made in the Bolshevik Cabinet on Saturday. In addition to suffering a serious setback in the recent elections to the powerful political bureau, Leo Kameneff and G. Y. Sokonikoff, who with M. Zinovieff were bold enough to participate in a minority movement against the old guard in last party congress, have been further humbled. Kameneff has been relieved of the highly important post of Chairman of the Council of Labor and Defence and Vice-Premier, and Sokonikoff has lost his position as Commissiar of Finance, which he held for three years.

KING'S TRIBUTE TO ADAM BROWN

Life of Hamilton's Patriarch Was a Benediction, Says Premier.

NOBLE CITIZEN

OTTAWA, Ont., Jan. 18.—(Canadian Press).—Premier W. L. Mackenzie King issued the following statement last night on the death on Saturday of the late Adam Brown, former postmaster at Hamilton and member for the old constituency of Hamilton in the Federal Parliament:

"The death of Mr. Adam Brown in his hundredth year will evoke from men and women of all shades of political thought and feeling an expression of sorrow which is nation-wide For a quarter of a century past, the years that lie beyond the allotted span serve to reveal Mr. Brown not only increasingly in the light of a national figure, but in a very real sense to make of him more and more a national possession. He was an example to all of all that is best in kindliness of heart, generosity of nature, and the noblest type of citizenship. Such a life is a benediction not oply to those who have known its immediate influence, but to the land in which it has been lived and to the age to which it belonged. As such, the name and memory of Adam Brown will be held in reverent regard by the people of our Dominion."

TRAIN KILLS TWO.

Automobile Struck in Winnipeg Outskirt.

WINNIPEG, Man., Jan. 18. — (Canadan Press.) — Two persons are dead, and the third seriously injured as the result of a level crossing accident when the Vancouver express, of the Canadian National Railways, struck an automobile at Pemrina Crossing, on the outskirts of the city Sunday.

Police On Roller Skates To Patrol German City

BERLIN, Jan. 18 (Canadian Press).—Police making rounds on their beats on rubber-tired roller skates will soon be seen in Dresden. The first roller-skating class of 20 police begins this week, a professional skater being employed as instructor. Even moving target shooting on skates is practiced.

WANTED FOR LABORATORY WORK, APPRENTICE COURSE, YOUNG MAN, COLLEGIATE GRADUATE OR ITS EQUIVALENT. APPLY BOX 3965, EXAMINER OFFICE. 3d16 3963

DELAY ON WORLD COURT VOTE MAY BRING CLOSURE

Dilatory Tactics Like Filibuster by Opposing U. S. Senators.

PASS DEBT ACCORDS

Total of $600,000 Approved —Sixth Anniversary of Volstead Act.

WASHINGTON, Jan. 18.—(Canadian Press.)—The week-end at the Capitol saw the world court issues together with a fifty thousand dollar appropriation for United States' expenses at the Geneva preliminary disarmament conference looming up large on the legislative programme. A measure to provide monies for the United States' delegation at Geneva, drafted at the request of President Coolidge, failed to reach a vote Saturday and will come up to-day.

Meanwhile a move to invoke cloture on the world court affair so as to get it out of the way speedily to make room for the tax reduction bill, developed late Sunday in senatorial circles. Those initiating the movement said an effort to limit debate to one hour for one speaker might be made to-day. It is asserted that dilatory tactics indulged in by opponents of the world court might bring out the necessary two-thirds for a cloture motion.

On Saturday Senator Moses "irreconcilable," delivered a prepared address, attacking the world court as a "League court" and the "lawyer and apologist for the League of Nations."

Congress Saturady approved war debt agreements with Belgium, Rumania, Latvia, Esthonia and Czecho Slovakia, involving approximately $600,00,000.

The sixth anniversary of the passage of the eighteenth amendment which made the United States 'dry' was used as a field day in the Senate by both prohibitionists and antis. Before the debate had concluded only eight or ten senators stayed to hear the "drink evil" or the Volstead Act denounced.

Radio Joker Was Cause Of Great Alarm in Britain

LONDON, Jan. 18 (Canadian Press).—Nation-wide alarm was caused in Great Britain Saturday night when listeners throughout the country heard a news bulletin announcer giving the terrible details of a rising by the unemployed of London. With horrible rapidity, the voice from the ether informed his thousands of frightened hearers that the "Big Ben" Tower of the Houses of Parliament had been levelled to the ground, the Savoy Hotel blown up, the Minister of Transport hanged to a lamppost, and that one angry mob was advancing on the Government offices along Whitehall.

But it was all a joke. The well-known humorist, Rev. Father Knox, was giving a burlesque of the routine nightly news bulletin from Edinburgh.

MURDERED IN MIAMI.

Montreal Man Shot By Bandit.

MIAMI, Fla., Jan. 18.—(Canadian Press.)—Walter Isaac, 65, retired estate operator of Montreal, was shot and killed in the negro section of Miami Saturday night by two negro bandits who held up Isaac and Henry Levitt, his brother-in-law. Levitt escaped, the bullets fired by the gunmen when he fled from the scene.

Levitt told the police he and Isaac had delivered laundry to a negro wash woman and were returning home afoot when accosted. While one of the negroes held a pistol at Isaac's head, and the other rifled his pockets, Levitt cried for help and ran. The bandit then shot Isaac and fired at the fleeing survivor.

CHANG IS OPPOSED TO RED INFLUENCE

Threatens to Sever Relations With Peking Government.

PEKING, Jan. 18. — (United Press.)—Mukden advises credited General Chang Tso Lin, Master of Manchuria, as threatening to sever relations with the Peking Government if the regime becomes more bolshevized.

Indications that the Peking Government was leaning more toward Russia have been seen recently by some in the forthcoming visit of General Feng Yu Hsiang to Russia. The "Christian General" has long been credited with sympathy with the Russian Communist movement and he has hitherto been the chief support of the Peking regime.

Zero Weather In England Snow Drifts Block Roads

LONDON, Jan. 18 (Canadian Press)—England's coldest weather in many years upset the launching programme at Southampton Saturday of the first torpedo boat destroyer built since the war. Lady Chatfield, wife of Admiral Sir Alfred Chatfield, broke a bottle of champagne over the destroyer's bows and christened the craft Amazon, but the Amazon would not budge; she was frozen in the slipway.

Zero weather prevails in various parts of the country; highways ar impassable owing to snowdrifts, and railway traffic is also impeded. Many London coal dealers report their stocks exhausted.

FATAL TORNADO IN JUGO-SLAVIA

Belgrade Reports Terrific Storm and Great Property Loss.

RAGED ON SUNDAY.

BELGRADE, Jan. 18 (Canadian Press)—Many lives have been lost in a terrific tornado which swept the country Saturday and Sunday. Huge damage is reported and communications and public utilities are completely disorganized. The extent of the losses cannot be determined for several days.

Late Sunday the storm was still raging.

Snow Blankets France

PARIS, Jan. 18 (Canadian Press)—A heavy snowfall covers most of France, especially in the south and east where numerous deaths are reported from the cold. Telephone and telegraphic communication is interrupted and the roads are blocked.

In the Paris section the heavy fall of snow was succeeded by a thaw and last night most of the streets were covered with slush, causing traffic accidents. The prevalence of a warm wind in districts heavily snowed under has caused some fear of a recurrence of the floods, but experts express the opinion that the rivers are now so near normal that they can run off without danger.

FRONTENAC SENDING TEAM FOR COURSE

County Will be Represented at Swine Course at C.P.C. Plant.

KINGSTON, Jan. 18.—(Special.)—A team from the County of Frontenac is going to Peterborough early this week, to take the special swine course put on by the Canadian Packers' Association, through the Ontario Department of Ontario. A. W. Sirrett, agricultural representative in this district, will be in charge of the party. The course, which is being put on at various centres throughout Ontario, is open to all boys over sixteen years of age, and seven can represent a county. Instruction is given in grading, and judging both live and dressed hogs. The course at Peterborough is for the counties of Eastern Ontario.

CONFERENCE DELAYED?

Germany Wishes to Join League Before Taking Part.

GENEVA, Switzerland, Jan. 18.—(Canadian Press).—Because of articles in the foreign press and also because Foreign Minister Stressman of Germany is reported to favor delay until Germany becomes a member of the League of Nations, League officials said they would not be surprised if the initial meeting of the preparatory disarmament commision was postponed until the latter part of April.

Proclamation Of 'Messiah' Causes Break in Society

LONDON, Jan. 18 (Canadian Press).—At a meeting of the national council of the Theosophical Society in England here yesterday, it was revealed that a number of the members and one complete lodge had withdrawn from the organization on account of the society's adoption of the new world religion instituted for the coming of Dr. Annie Besant's new "Messiah," a young Hindu, J. Krishnamurti, the correspondent learned last night.

TORONTO PASTOR LOCKED OUT BY CONGREGATION

Rev. G. W. Allen, of Ossington Baptist Church, Found Door Barred.

SUPPORTED SHIELDS.

Congregation Voted Him Out as Result—Held Service From Steps.

TORONTO, January 18. Canadian Press. — Although dismissed from the pastorate of Ossington avenue Baptist church, and although a substitute had been provided to take charge of the services, yesterday, Rev George W. Allen occupied the pulpit of the church in the morning, and in the evening he preached on the church steps to an enormous crowd which had assembled to witness the result of the church dispute.

Last Wednesday night at the congregation meeting the members ruled by a vote of 106 to 61 that the Rev. W. W. Allen must vacate his pulpit because of his support of the Rev. Dr. T. T. Shields, pastor of the Jarvis street Baptist church, in the latter's controversy with Professor Marshall of McMaster university.

Yesterday morning Mr. Allen entered the church as usual, and opened the services. Immediately members of the congregation jumped up protesting, declaring that he had no right there.

Mr. Allen, however, refused to leave the pulpit and finally those opposed to him rose in a body and left the church to attend a service in another building.

In the evening Mr. Allen arrived to find the church closed to him. Several members of the police force were on hand. Finally one of the doors was unlocked from the outside, and people surged up to gain admittance but were prevented from entering by barricades in the church. There was however, a crowd of Mr. Allen's supporters in the church. Mr. Allen himself got into the church, and the crowd waited patiently singing hymns outside.

Finally Mr. Allen and one of the police inspectors came out and Mr. Allen announced that he thought it would not be wise to try and storm the church. He would hold a service from the church steps, which he did, while his opponents conducted a service inside.

May Take Injunction

TORONTO, Jan. 18 (Special to The Examiner)—Locked doors and window boarded; six burly policemen on the church steps and a bewildered congregation barred out from Sunday evening service, was yesterday's contribution by Ossington Avenue Baptist Church to the Fundamentalist imbroglio. Today the bars will probaby be strengthened by an injunction taken out by the trustees against their pastor, Rev. G. W. Allen, whom they considered they had dismissed, but who refuses to stay dismissed.

All day Sunday the church was a seething scenario of conflicting units. The morning service, called by the trustees, was calmly appropriated by the pastor, but the collection was appropriated by the trustees. A faithful few of the pastor's adherents camped in the church after morning service to establish the possession that is nine points of the law. The trustees added the tenth by locking them in but letting the furnace go out. In the afternoon the trustees regained control of the church and held a prayer meeting locking out the Sunday School children. A Sunday School teacher tried to get in by the fire escape and was "poked in the jaw" by an official of the church.

Sunday evening came and with it the congregation to worship. They found the church in utter darkness and the doors barred against them. Six policemen camped on the church steps and the pastor held his evening service out in the "vaulted cathedral of a winter's night" under the stars and beside the church.

Says Not Legal

Last Wednesday a meeting of the church members passed a resolution declaring the pulpit vacant, intimating to the pastor, in other words, that he was dismissed. There were 166 at the meeting; the membership of the church is 404. The pastor Rev. G. W. Allen, therefore, declined to take this summary proceeding as legal, and arrived at the church on Sunday morning to conduct the service.

Mr. Bagley asked those who wanted Mr. Allen to preach to stand up, and a good proportion of the congregation arose to its feet. Mr. Allen considered himself confirmed as the preacher of the day and the service proceeded. Plainclothesmen from Ossington Ave. police station, who were in the church seeing that the service was then an actual fact, asked several of the interrupters to desist. A number left the church.

Some Locked In

After the service, according to Mr.

(Continued on Page 11.)

"The Deacon's Honeymoon."

TO BE PRESENTED IN KNOX CHURCH LECTURE HALL, TUESDAY AND WEDNESDAY, JAN. 19TH AND 20TH, AT 8.15 P. M. ADMISSION 25 CENTS. 1d15 15

THREE DEAD AND SCORE IN HOSPITAL BY PLUNGE OF STREET CAR INTO OHIO RIVER

Broke Through Guard Rail Near Pittsburgh on Sunday Night—Passengers Crawled Through Windows in Icy Water.

PITTSBURGH, Jan. 18. — (Canadian Press).—Three unidentified persons are dead and a score or more are in hospitals suffering from exposure and injuries as the result of the plunge of a street car into the Ohio River from the Fleming Park bridge at McKee's Rocks, last night. Two of the dead, a woman and a girl, succumbed after reaching a hospital and one body was found floating in the river.

Whether or not there were more fatalities was not known early today.

The passengers saved were brought to shore by police and volunteer rescue workers, and then rushed to hospitals.

According to an eye witness, the car, bound for McKees Rocks from Neville Island, in the Ohio, was running at a fast rate as it came into the bridge, and left the rails. It first struck a telephone pole, the witness said, and then broke through a guard rail and plunged into the water.

Immediately after the trolley had settled to the bottom of the river, he said, there was a smashing of windows, and passengers and crew crawled out into the icy waters.

A call was sent for ambulances and police reserves, and shortly after a crowd of persons estimated to number 10,000 gathered on the scene.

CARE OF TEETH VITAL MATTER SAYS SPEAKER

Dr. Conboy Says Dental Inspection Should Begin at Age of Two.

ADDRESSES ROTARY.

Tells of the Government Campaign Against Dental Diseases.

An earnest plea for the support of the Rotary Club on behalf of the campaign of the provincial government to protect the people of Ontario against dental diseases was made by Dr. F. J. Conboy, director of Dental Services for the Ontario Government in the course of a most educative address before the Peterboro Rotary Club today. Among the guests were a number of local dentists including Dr. J. J. Craig, Dr. J. E. Middleton, Dr. Killoran and Dr. O'Brien while the speaker was introduced by Rotarian Dr. M. A. Morrison who represents the dental profession in the local Rotary club.

Dr. Conboy kept his address as far as possible free from technical terms with the result that the laymen in the audience were enabled to get the full benefit from his remarks. In stressing the importance of proper care of the mouth the speaker told of the constant menace to health that was caused by diseased teeth and pointed out the connection between such conditions and other diseases occurring in other parts of the body.

He urged a systematic and regular inspection of the teeth by a competent dentist, commencing at the age of two years and continuing regularly through the life of the individual. Many people made the misake of thinking that the first or milk teeth did not require dental attention but Dr. Conboy pointed out that these teeth were used at the period of greatest development in the child, the period when it required the most nourishment. Secondly he pleaded for a better balanced diet. Too much carbo hydrates in the form of sugar, pastry, candy, etc., were consumed by the Canadian people and the speaker advised less of this kind of food and more raw fruits and vegetables. He also advised systematic artificial cleaning of the teeth and mouth as a means by which dental diseases could be prevented.

Dr. Conboy sketched the programme that is being carried out by the Ontario Dental Services. School dentistry in which connection he paid a warm tribute to the local school dental service and pointed out that the school board which tried to get along without a dental service was losing money, hospital dentistry, travelling clinics and a campaign of public education the need of which he strongly urged upon the members of the dental profession.

The address was full of information an interest to members of the Rotary Club and their visitors.

Rotarian Andrew Brown was appointed chairman of a committee to arrange for a representation of the local club at the District Conference in Niagara Falls in May and the past presidents of the club were instructed to arrange a programme for a special meeting in the near future.

BOARDER IN COURT

Charged With Theft of Rings.

CHATHAM, Ont., Jan. 18 (Canadian Press)—Mrs. Roma deMarlyn, formerly of Blenheim, was arrested at Windsor and brought to Chatham Saturday afternoon to face a charge of theft prefererd by County police. The woman is alleged to have stolen rings and dress-goods from the home of Mrs. L. M. Rogers of Blenheim, where the accused formerly boarded. Mrs. deMarlyn stoutly denied the charge when arraigned, the case being enlarged for a week.

Modern Girl Upheld In Debate At Queen's

KINGSTON, Jan. 18. — (Special.)— That the modern girl is better than her grandmother, was the verdict given in a debate held by the Levana Society of Queen's University. The debate was held at Ban Righ Hall. The debate was on the subject, "Resolved that the girl of our grandmother's day was superior to the girl of to-day." The subject was debated by the years 1926 and 1929, the affirmative being upheld by the first year girls and the negative argued by the graduating class.

AMENDMENT OF NON-CONFIDENCE

Meighen Expected To Question Trustworthiness of Government.

DEBATE ON SPEECH.

OTTAWA, January 18. — Canadian Press. — The House of Commons assembles again this afternoon when the debate on the speech from the throne will begin.

The week-end passed quietly in the Capital after the tumultuous days that had preceded. Many of the Ontario and Quebec members took the opportunity to visit their homes but all it is expected will be in their places when the debate starts.

After the mover and seconder, Rt. Hon. Arthur Meighen, the Conservative leader will follow, and it is expected that he will move a direct want of confidence amendment which would again bring on the battle for political supremacy.

Hon. Ernest Lapointe, Minister of Justice, is down to follow the Conservative leader, and then it is expected that Robert Forke, the Progressive leader, will speak.

The indications are that the battle has only begun and that this week will see a situation quite as critical as that of last week. The proposed Conservative amendement would, it is stated, challenge the trustworthiness of the government to carry on in view of the outcome of the last election.

The former amendment which was defeated by a majority of three, questioned the competency of the government to introduce the Speech from the throne.

TOTAL ECLIPSE TO BE SEEN HERE

Scheduled For August 31, 1932, According to Astronomers.

FROM NORTHWEST.

ALBANY, N.Y., Jan. 18 (Canadian Press).—A total eclipse of the sun, observable in Canada, New York and the New England States in 1932, was announced yesterday by Dudley Observatory. The eclipse of 1932, scheduled according to astronomers, for the late afternoon of August 31, will across Canada from the northwest, to cut a swath through New Hampshire and Maine and then will point out into the Atlantic from the Massachusetts coast.

ANNUAL MEETING.

THE ANNUAL MEETING OF THE CENTRAL SMITH DAIRY CO., WILL BE HELD AT TEMPERANCE HALL, 4TH LINE OF SMITH, ON THURSDAY, JANUARY 21, AT 2 P.M. ALL SHAREHOLDERS, PERSONS AND OTHERS INTERESTED, ARE INVITED TO ATTEND. ED. MAHOOD, PRES., ALEX. EDMISON, SECRETARY. 3d17 7

WINNIPEG FIRE CAUSES $150,000 LOSS TO BLOCK

Score of Business Places Scorched in Saturday Night Blaze.

ON PORTAGE AVE.

The Stobart Building, One of Oldest of Kind in City.

WINNIPEG, Man. Jan. 18 (Canadian Press)—Damage of $150,000 resulted from a fire which partially destroyed the Stobart building, one of the city's oldest business and apartment blocks on Portage Ave., near Donald, in the heart of the retail district, Saturday night. Damage to the building is estimated at $40,000, while a score of business places suffered losses ranging from $1,000 to $25,000, those principally affected being the United shoe store, in which premises the fire started, loss about $25,000, the Mitchell-Copp Jewelry Company, $20,000, and the Lyceum Theatre, a motion picture house, $10,000.

One fireman sustained minor injuries when he slipped from a ladder, and two women residents of the block were partially overcome by smoke, but quickly recovered.

The fire was first noticed by a clerk in the shoe store when, at about 9.30 p.m. a cloud of smoke broke through the floor from the basement. The stock of the shoe company was a total loss, while many occupants of the apartments above the store lost all their personal belongings.

Nine Killed, 30 Injured, When Cigar Ignites Gas

BERLIN, January 18. — Canadian Press. — A disaster resulted in the Moabit district to-day, when a workmen's cigar ignited a tank of gasoline. Nine persons were killed and 30 injured. There was great damage to property.

FOUND DEAD

Credit Manager in Grafton Meets Mysterious End—Police Investigating.

GRAFTON, Ill., Jan. 18 (By NEA)—Henry Rand, credit manager of Royal Bros.' departmental store, was found dead in a room in a second class hotel here, with no apparent clue to the cause of death. Although his son maintains that his father did not commit suicide, the room was full of gas when the tragedy was discovered and the deceased was not known to have any enemies. The police are investigating.

FORDS NEW PLANES DESTROYED BY FIRE

Four Machines and Experimental Laboratory Were Burned.

DETROIT, Jan. 18 (Canadian Press).—Four all metal airplanes which had just been completed, together with the airplane experimental laboratory of the Ford Motor Company at Dearborn, were destroyed by fire of unknown origin that broke out at 6 o'clock yesterday morning. The loss is roughly estimated at between $300,000 and $400,000.

When the Dearborn fire department found itself unable to cope with the blaze, aid was summoned from Detroit and Wyandotte, but by the time it arrived the building, a one-storey structure, 200 feet long, was a mass of flames.

THE WEATHER.

On Sunday the temperature was up to 40 degrees, and to-day we had a heavy fall of rain. Do not, however, get the impression that spring is here. A quick change to decidedly cold weather is due shortly, and probably preceded by strong winds. W. P.

COME AND LAUGH—WHERE? AT ST. LUKE'S PARISH HALL. WHEN? ON WEDNESDAY AND THURSDAY, JAN. 20 AND 21. AT WHAT? "HIS UNCLE'S NIECE." A ROLLICKING FARCE IN THREE ACTS. ADMISSION, 25 CENTS. 2d16 12

CARNIVAL.
MARK STREET RINK. WEDNESDAY, JAN 20TH. LUCKY NUMBER AND RACES, ETC. PRIZES FOR YOUNGEST AND OLDEST SKATER. ADMISSION, 25c. 1d15-8

AUTOS FOR SALE

CAR FOR SALE—FORD SEDAN—model '21 in first class condition; five good cord tires; $325 cash; Box 3626 Examiner.

LOST

LOST — TIRE CHAIN; FINDER phone 323w or leave at Examiner. 3d-16-103

LOST — COON FUR, VICINITY OF Water St.; please leave at Examiner. Reward. 3d-15-84

LOST — WILL THE PARTY WHO took the gloves from the office on Hunter St. on Saturday please return and save trouble. 3d-17-114

LOST—PARTY WITNESSED PICKing up camera east of Jackson Park, beside C.N.R., Sunday afternoon, 3 p.m., please leave same at Examiner. 3d-17-125

LOST—MAN'S LEFT HAND BROWN Kid Glove on Hunter between Bridge and Water; phone 2037F. 3d-17-120

LOST — AUTO ROBE — REWARD; finder please leave at Examiner. 3d-17-116

LOST—ON CHARLOTTE ST., CRANK for Chevrolet car; phone 2250W. 3d-15-83

LOST — ON CHARLOTTE OR RUbidge Street, a handbag containing a purse with one dollar in it, and a pair of gold rimmed spectacles. Finder please leave at 291 Rubidge St. Reward. 3d-15-80

LOST — LADIES' GOLD WRIST Watch on George, Wescott, Park, Romaine, Aylmer, through King Edward Park; leave at 480 George St. S.; reward. 3d-1471

HELP WANTED—Male

SALESMAN FOR LINE OF LITHOgraphed labels, stickers, art calendars, etc. Good sideline. Wright Litho Co., London, Ont.

HELP WANTED—Female

WANTED—YOUNG GIRL TO ASSIST with light housework (to sleep at home); apply 600 Stewart St. 3d-16-104

WANTED BY YOUNG LADY—POSITION in confectioners and bakery store; good experience in meeting public; phone 1999m for interview. 3d-16-105

WANTED — EXPERIENCED COOK General with reference wages $35; Box 107 Examiner. 6d-16-107

WANTED — A MIDDLE AGED WOman to take care of home and family of five children; address Chas. Lawrence, Fraserville, P.O., Ont. 3d-105-5081

BARRISTERS AND SOLICITORS

WATTON & REID, BARRISTERS, Solicitors, 397 1-2 George Street. Phone 63. Money to Loan. C. W. Hatton, K. C., J. W. Reid, Successors to A. B. Dixon.

GORDON & O'BRIEN— Barristers Solicitors, Notaries. Money to loan on easy terms. Special attention to Patents and Trade Marks. Phone 219. Hon. G. N. Gordon, K.C., J. A. O'Brien.

J. R. CORKERY, BARRISTER, SOLicitor, Notary Public. Office Ground Floor, 414 Water St., Peterborough. Five Doors North of Hunter Street. Money to loan at current rates on easy terms.

B. T. MEDD—Barrister, Solicitor, Notary, Office over the Dominion Bank, corner of George and Simcoe streets. Telephone No. 22. Private funds to loan at current rates upon easy terms.

DUNBLE & JOHNSTON—Barristers, Solicitors, etc. Office, over the Toronto Savings and Loan Company, George Street, D. W. Dumble, K.C., W. Johnson.

R. R. HALL—Barrister, Solicitor, etc. Peterboro, Ont. Office, corner of Hunter and Water streets, over the Canadian Bank of Commerce. Trust Funds to loan on easy terms of payment.

JAMES FORDYCE STRICKLAND— Barrister, Solicitor, Notary Public Peterboro. 'Phone 191. Money to loan. 375 Water street.

WILFRID F. HUYCKE, Barrister, Solicitor, Notary Public. 395 Water street. Telephone 239.

PECK, KERR & McELDERRY, Barristers, Solicitors and Notaries. Office, Water street, Peterboro. Money to loan at the lowest current rates of interest. Telephone 1950. E. A. Peck, F. D. Kerr, K.C., V. J. McElderry.

MEDICAL.

DR. BUCHANAN, F.R.C.S., Edinburgh M.R.C.S., Eng., L.R.C.P., London. Eye, Ear, Nose and Throat Specialist Hours 9-11 2-4 p.m., and 7-8 p.m. 'Phone 519. Office, corner Water and Murray streets.

DR. C. C. CRAGG—Eye, Ear, Nose and Throat Specialist. Office 298 Charlotte street, formerly occupied by Dr. Neal. Hours—9-11 a.m., 2-4 p.m., 7-8.30 p.m. Telephone: House 1018. Office 2185.

F. T. WEBSTER, Ontario Land Surveyor, Registered Professional Engineer, formerly with Lewis and MacRostie of Ottawa. Phone 2540.

WANTED

WANTED — WORK ON FARM BY month or year, house and wood to be supplied; write Ennismore P.O. Box 10. 3d-17-17

WANTED—ANYONE DESIROUS OF becoming a member of the K.K.K. write Box 741, Toronto. 26d-33-3

WANTED—WASHING, ROUGH DRY; phone 561w. 3d-16-101

WANTED—LIVE POULTRY—EXTRA prices paid for good stock; phone 771 and we will call, or bring them to A. Atkins, 189 Charlotte St. 26d-33-5098

WANTED—ROOM AND BOARD, IN East City; apply Box 109 Examiner office. 3d-17-109

WANTED — GOOD TRAPPING Ground; Box 110 Examiner. 6d-20-110

NOTICE

NOTICE — PLUMBING AND PIPE work; general repairs; Fred Goodfellow; phone 1624M. 12d-23-63

NOTICE — TAXIDERMIST WORK done. Have your specimens mounted. Apply 156 London, phone 878. 26d-31-5007

SPECIAL NOTICE. CUT THIS OUT, it will pay. House repairs, cellar to roof; furnaces, stoves expertly cleaned, complete one-fifty, and repaired. We also have hospital for every description of broken goods, from electric irons, furniture to pair of scissors. Costs nothing to phone. Small trial will surprise you how cheap we work. Wm. J. Bull, 1086M.

BOARDERS WANTED

BOARDERS OR ROOMERS WANTED 343 Rubidge. 6d-18-79

BOARDERS WANTED—ROOM AND board, exclusive home; apply 273 Rubidge St.; phone 1649J. 3d-17-122

BOARDERS WANTED — LARGE warm room, very central; 1896w. 6d-20-117

BOARDERS WANTED—ALL CONveniences; central. Apply 491 Aylmer street. 6d-15-18

SITUATIONS WANTED

WANTED BY YOUNG WOMAN—position in doctor or dental office, answering phone, making appointments, etc., where experience is not absolutely called for; phone 1999m for interview. 3d-16-106

SITUATIONS VACANT

$5 SELL HOUSEHOLD NECESSITies; greatest imaginable demand; have business of your own; make five dollars up daily; capital or experience unnecessary. B. Garretson, Brantford, Ont. 12d-19-5086

FOR SALE

FOR SALE—CHEAP; RADIOLA SIX tube set or Cabinet Phonograph; apply 217 Rubidge. 3d-15-87

FOR SALE—HIGH CLASS CONFECtionery business in good locality; apply Box 119 Examiner. 3d-17-119

FOR SALE — GASOLINE ENGINE, 8 h.p., guaranteed running order, also circular saw and mandrel; cheap for cash; C. Emery, general delivery, Peterboro, 2 miles east of city. 3d-17-113

FOR SALE—1 H.P. MOTOR; APPLY 173 Stewart St., phone 1782w. 3d-17-124

FOR SALE — SIDEBOARD $6, TWO large pieces of linoleum, $3 and $4 each, kitchen table $2, rockers $2 up, dressers $5 up, beds and springs, dining tables, chairs, kitchen chairs parlor tables, table lamp, child's iron cot, high chair, hall rack, cabinet maker's planes, boy's bobsleighs, dishes, tubs, and other articles; apply 59 Aylmer St., near Perry. 3d-17-121

FOR SALE—6 GRADE SHORTHORN Cows in calf, 2 nearly fresh, also registered Clydesdale mare in foal, 5 years old; 1 Clydesdale mare, rising 3, cash or terms; apply Allan B. Mann, R. R. 4, Peterboro. 3d-17-108

FOR SALE — MAN'S COON COAT; Apply American Hotel. 3d-16-93

FOR SALE—1 TUBE CABINET RAdio, perfect operation, DX getter, complete; $25.00 or offer;; phone 2275.

FOR SALE—DRY WOOD — MIXED and Body Hardwood and heavy Maple Slabs; cut stove length; close prices at Thompson's; phone 2260. 12d-23-3970

FOR SALE — CORK DRY HARDwood slabs, $11 per cord; apply Purdy Lumber Co., phone 650 or 1922w or 2282F. 12d-21-37

DRY WOOD FOR SALE — PHONE 1937 for choice body hardwood slabs and hemlock slabs at reasonable prices; W. J. Fitzgerald, Perry St. 26d-35-35

FOR SALE—WHY BUY ICE WOOD when you can get it all cut and under cover; body hardwood, hard slabs and good grade of all hardwood at $10 per cord, cut and dry. W. H. Baker, phone 676; evenings, 1830M. 26d-180-3774

CAR LEAVES BRIDGE FOUR LOSE LIVES

Pittsburgh Street Car Ran Off Bridge Into the Ohio River.

PITTSBURGH, Jan. 18 Canadian Press).—Four persons are dead and a score or more in hosuitals suffering from exposure and injuries as the result of the plunge of a street car into the Ohio River from the Fleming Park bridge at McKee's Rocks last night. Two of the dead, a woman and a girl, succumbed after reaching the hospital and one body was found floating in the river. The body of Gilbert G. Schell, the conductor was recovered today.

FOUND

FOUND — PURSE AND LADIES' Watch; apply Examiner Office. 3d-17-10

TEAMING & CARTING

WANTED — MOTOR CARTING, All kinds, long or short hauling. Beatty Bros. 'Phone 2169-891r2.

WORK WANTED

WORK WANTED — RELIABLE WIdow desires position as light house keeper; apply 241 Princess St. 3d-16-102

WORK WANTED—WOOD SAWING done; phone 1750F. 6d-19,21,23,26,28,30-97

WORK WANTED — YOUNG LADY desires position as housekeeper in smal family or companion to elderly couple; apply Box 123 Examiner. 3d-17-123

LIVESTOCK FOR SALE

FOR SALE—8 WORK HORSES! Apply Peters, Braidwood Ave. 4d-15-64

FOR SALE — GENERAL PURPOSE horses; apply 508 Elm. 12d-31,2,5,7,9,12,14,16,19,21, 23,26-4941

LIVE STOCK FOR SALE—10 SHORThorn Bulls, T.B. tested, 4 to 12 months old; 6 pure bred Yorkshire Sows, bred; Tamworths, both sexes, 3 months old; apply T. W. McCamus, Millbrook, Ont., phone 90 r 24. 2d-16-112 1 wkly-21-112

HOUSES, REAL ESTATE

EASY TO OWN — 7 ROOM HOUSE, dandy garden, bargain, East city, consider lot as part; apply 421 George St. 5d-18-96

BUY THIS! — 70 FT. LOT WITH shade trees, west side of city, bargain; would consider small auto; appy 421 George St., phone 273 evenings. 5d-18-95

LOOK! — WEST SIDE BUNGALOW home; fire place, electric fixtures, hardwood floors, laundry tubs, good terms, consider lot; apply 421 George street. 5d-15-47

FOR SALE—NEW 5 ROOM FRAME Bungalow in south end, outside of city, will take car as part payment, immediate possesion; phone 1937 or 1372J evenings. 6d-15-36

FOR SALE — NEW HOUSE, DESIRably situated in the West End, centre hall plan, oak floors through out and modern in every respect; easy terms to suit purchaser; apply 437 George street. dtf-3483

UNDER DOCTOR'S ORDERS I WILL sell my 160 acre farm four miles from City, Concession 10, North Monaghan. 120 acres working land balance pasture. One 100 feet by 30 feet bank barn, and one 100 feet by 30 feet barn with cement stabling; tie for 45 head of cattle and 12 horses; silo; drive shed; hen house; 4 wells one spring; 2 orchards; brick house; three piece bath; sink in kitchen; hot and cold water. This farm will be sold right. J. D. Lundy, R.R. 3, phone 960 ring 2. 5d-122-5078

FOR RENT

FOR RENT — MODERN, HEATED Apartment(s) apply 437 George St. dtf-1868

FOR RENT—HEATED OFFICE ON George street. Apply 437 George street. dtf

FOR RENT—CENTRAL $15, $18, $20; Small houses, south end, $11, $16, $25; apply 421 George St.; phone, evenings, 273. 5d-15-46

TO RENT — COMFORTABLE FOUR roomed cottage, small six roomed house; conveniences; garden; apply 183 Antrim. 6d-20-115

TO RENT—HOUSE, 273 PARK; ALL conveniences Apply 219 Park, 'phone 1798. 6d-19-80

TO RENT—APARTMENT 176½ SIMcoe St., fully plumbed; fixed washtubs, gas and electricity; Examiner Box 77. 3d-15-77

TO RENT—WELL-HEATED ROOM; light housekeeping if desired; phone 525w, or apply 379 Park. 3d-15-78

TO LET—WARM 7 ROOMED HOUSE hardwood floors, furnace, etc.; also office flat, heated; Schneider Bros. 367 George St. 12d-23-58

FOR RENT — OFFICE, HEATED; Apply Bank of Toronto. dtf.-3055

HOUSE TO RENT— 529 DOWNIE street. Apply 437 George street. dtf-1337

TO RENT—ON SEPT. 1, 1925, NO. 374 Water St., apply 437 George St. dtf.-1577

SUBMARINE PROBLEM REFUSES TO BE DOWNED IN SPITE OF REPEATED DISASTERS IN USE

Discussion of Value and Safety Re-opened By Challenge.

AS A WEAPON.

Only of Use When Provision For Safety Was Disregarded.

R. L. DUFFUS.

The submarine problem refuses to be downed. Brought to the front by the U-boat warfare, which, it is estimated, destroyed 12,000,000 tons of shipping and hundreds of lives, and temporarily disposed of at the Washington Armament Conference, it has been restored to life again by a chapter of peace-time disasters, ending with the sinking of the British M-1 and the loss of her crew of sixty-eight men. Lady Nancy Astor's summons to a world crusade "to scrap submarines" has reopened a discussion which involves not only the safety of naval crews of underwater craft, but also the foundations of international naval policies and the future peace of the world.

Though there is no obvious connection between the risks incurred by those who go to sea in submarines and the moral question of the proper use—if any—of submarine warfare, it is the latter phase of the subject which has forced itself on the world's attention.

Is the submarine a legitimate weapon? Can it be abolished without strengthening one nation at the expense of another? Are the nations which have most to gain by the abolition of this weapon willing to make concessions to compensate those that feel they will lose?

The Submarine as a Weapon.

These ticklish questions, the answer to which is now considered the key to the future of sea power, were hardly raised at all before the World War. Before that time submarine tactics, despite a long period of experimentation, extending as far back as the Revolutionary War, were chiefly theoretical. No one knew exactly what would happen when they were turned loose in large numbers against surface warships, or against commerce protected by a dominant battle fleet.

The experience of the World War showed two things: First, that the submarine was of comparatively little use in action against battleships when the latter was properly protected by a destroyer "screen," and, second, that they were effective as commerce destroyers only if the old rules regarding visit and search and provision for the safety of civilian crews and passengers were disregarded.

It also demonstrated conclusively what had previously been a matter of supposition, that a power weak in sea forces could go far toward restoring the balance by using underwater craft, if it were not restrained by humanitarian considerations.

Operations Against Warships.

At the beginning of the war the Germans had several brilliant successes against second and third class battleships and cruisers. On Sept. 22, 1914, Captain Otto Weddingen, in the U-29, accomplished the feat of sinking the British armored cruisers Aboukir, Hogue and Cressy, in the space of less than an hour, with the loss of more than 1,300 lives. Later the Germans sank the battleship Audacious. The French admitted a loss of three battleships and five cruisers in submarine attacks. On the allied side the exploits of submarines in the Baltic and the Sea of Marmora showed the uses of the submarine as a raider. One British boat, operating during the Gallipoli campaign, sank forty-eight vessels, some of them ships of war, in two months.

At one time, early in the war, the British Grand Fleet, anchored in Scapa Flow, was in constant apprehension of a successful submarine attack. Later the development of anti-submarine tactics reached a point where capital ships were no longer considered in danger.

The end of the war was followed by a spurt in submarine building and experimenting in all the allied countries, with a tendency toward large boats, more heavily armored and armed, and with greater speed and cruising radius. The British K-26 made 20,000 miles under its own power, much of it submerged, in a test trip to Singapore. A German inventor, Oswald Flamm, came out with plans for a submarine of 7,000 tons, with a cruising range of 20,000 miles and capable of carrying 1,000 mines. Flamm's plans were later reported to have been sold to Japan. The British X-1, launched in 1923, had a displacement of 3,600 tons. Another British submarine is said to have attained a surface speed of thirty knots. One type of post-war submarine is reported to be able to remain away from its base for five months and run 10,000 miles at low speed without refueling.

The historic debates of the Washington conference brought to a head the uneasiness caused by this rapid development of submarines, and particularly by the French submarine program. At the time of the conference, in December, 1921, the United States was estimated to have 83,500 tons of submarines; Great Britain, 80,000; Japan, 32,200; France, 31,500, and Italy, 21,000. The estimates varied somewhat according to the manner of computation, but the figures given indicated the approximate ratios of strength.

The original proposals made by Secretary Hughes were that the United States and Great Britain should each cut its submarine tonnage to 60,000, France and Japan to 31,500 and Italy to 21,000. No demand for complete abolition was presented by the American delegation, though a nation-wide vote taken by the American advisory committee stood at 395,104 for abolition as against 3,708 for retention with restrictions.

The official American attitude toward the submarine as presented by the advisory committee, of which Herbert Hoover, General Pershing and Rear Admiral Rodgers were conspicuous members, was that the submarine should be retained with certain restrictions.

"If the submarine is required to operate under the same rules as combatant surface vessels," said the committee's report, "no objections can be raised as to its use against merchant vessels." But the report went on to say that though "the United States needs a large submarine force to protect its interests, the committee is of the opinion that unlimited warfare by submarines on commerce should be outlawed. The right of visit and search must be exercised by submarines under the same rules as for surface vessels. It does not approve limitations in size of vessels."

Arguments For and Against.

In the meantime two sharply opposing points of view had been developed—that for which Admiral de Bon and M. Sarraut of the French delegation were spokesmen, and that put forward by Balfour and Lord Lee of Fareham. In these debates the submarine problem, substantially as it exists to-day, was stated, often in startlingly frank language.

Lee and Balfour advocated the complete abolition of submarines, as a means of warfare which could not be humanely used. The French reply was, not only that France would not accept abolition, but that the French must have the right, not to the 31,500 tons of the Hughes proposal, but to 90,000 tons. This was far more than the ratio normally required for a battle fleet of 175,000 tons, which France was willing to accept. If other nations were to adopt the same ratio, Balfour pointed out, an increase instead of a reduction in one of the most destructive naval weapons would occur.

"We should have the melancholy spectacle," he said, "of a conference called for the limitation of armament resulting in a vast increase in the very weapon which the most civilized element in all civilized countries condemned."

On the French side the reply was made that France considered sub marines necessary to her safety, though she had no intention of using them against Great Britain or British commerce. One possible occasion for them was to safeguard the transportation of native African troops across the Mediterranean in the event of a new war on the Rhine. Another recommendation for submarines, in the case of a country which was financially embarrassed, was their cheapness. The American committee estimated that the cost per annum of maintaining a fleet of 100,000 tons of submarines would be but $30,000,000—a small sum as naval appropriations go.

The discussion reached a dangerous climax when Balfour quoted a statement ascribed to the French Naval Staff Captain Castex, writing in a naval publication. "Thanks to the submarine, after many centuries of effort, thanks to the ingenuity of man, the instrument, the system, the martingale is a hand which will overthrow for good and all the naval power of the British Empire." Though Admiral de Bon characterized this assertion as "a monstrosity," it emphasized the chasm between the British and French points of view.

It was to smooth over this difficulty that Elihu Root introduced the resolutions which were later incorporated into the treaty, reaffirming the right of visit and search, recognizing "the practical impossibility of using submarines as commerce destroyers without violating the requirements usually accepted by civilized nations for the protection of the lives of neutrals and non-combatants," and agreeing to treat as pirates all submarine commanders who sank unarmed ships, causing loss of life. The French delegation accepted this treaty, though, because of the failure of France to ratify it, it has not yet gone into effect.

Opinions as the value of the submarine under these restrictions, and as to the possibility in actual warfare of enforcing restrictions, vary. American naval experts are frank in opposing the abolition of the submarine and almost as frank in their belief that it will be used against commerce in any future war.

What may be taken as the official naval attitude is summed up in a publication recently issued under the imprint of the Information Section, Office of Naval Intelligence.

"We shall look to the submarine," says this booklet, "to scout, to lay mines and to fire guns and to fire torpedoes, and to stay at sea in enemy waters for long periods. Of course the submarine treaty was intended to limit the use of the submarine against commerce, but the declarations, since the treaty, of those in high authority abroad indicate that that benevolent intention will not be realized in any future war, because each power must, of necessity, to guard its interests, act with as much freedom as any other power acts. It is therefore expected that the submarine in future wars will act against commerce with the same freedom and under the same laws as other vessels of war.

"The American Navy is well below the 5-3 ratio in submarines, as compared with the Japanese Navy. Some appropriations are desired in the near future in order that we may develop two classes of submarines not yet developed in our navy namely, the scout submarine and the cruiser submarine. The cruiser submarine is specially useful as a scout because of the extremely long radius of action, and because it can maintain itself on distant station in enemy-infested waters with comparative safety, where a surface scout would be wholly useless. The cruiser submarine can see and not be seen and can report successfully by radio over very long distances. These are developments of the recent past."

The recommendations of a special naval board, headed by Admiral E. W. Eberle, which reported last January, were that the fleet submarines should "maintain a tonnage based on the 5-5-3 ratio."

However, instead of this ratio, the actual ratios of first-line submarines, measured in tonnage, are, according to the latest available estimates: United States, 4.02; British Empire, 3.02; Japan, 3; France, 2.71; Italy, 1.17.

When it comes to details no two estimates of submarine strength seem to agree. Navy Department figures give the United States third place in fleet submarines, which are able to go out with the battle fleet; Japan first place, Great Britain second and Italy fourth. Of second-line submarines, which are smaller and slower, the same authority gives the United States 48 Great Britain 32 Japan 35 France 18 and Italy 10.

Incomplete Statistics.

These figures are complicated by the fact that it is not always easy to tell what submarines are obsolete and useless and in addition every country maintains a certain degree of secrecy with regard to submarine construction. Both the Japanese and the French have been credited with much more ambitious plans than those made public.

How wide the various may be is shown the statement made recently by Representative Fred A. Britten ranking Republican member of the House Naval Affair Committee. According to Mr. Britten the United States has eighty-three submarines, Great Britain forty-eight and Japan thirty-nine in active commission. A still further element of uncertainty in measuring active strength is that one large, powerful and heavily armored submarine of the latest type, with high speed and a wide cruising radius, may be more effective in war than several of the older types. If new construction alone were considered it is possible that France or Japan might lead.

The safety factor in submarines, though of interest to the general public as well as to the naval personnel, is not thought likely to be a deciding influence in future naval development. It is not even conceded that the submarine service need be any more dangerous than service in surface vessels.

Simon Lake summed up the views of an inventor and builder of submarines in a book published toward the close of the World War. "Accidents have been due," he declared, "as a rule to either of two causes, namely, faulty construction or carelessness. There is not a case on record of a properly constructed, well-handled submarine coming to grief through any cause related to the principle of her operation.

"Submarine vessels may be constructed to-day which are a great deal more trustworthy in their operation and considerably less dangerous to go about in than are certain well-known United States railroads. Nearly every submarine in use in the navies of the world at the present day is capable of functioning in perfect safety, so far as submergence and emergence are concerned. They may be operated with almost exact precision while located many feet beneath the surface. If given sufficient static stability there is no danger that they will dive to the bottom or that they will not come up again."

The structural troubles with submarines, which have sometimes led to disaster, have been due, Mr. Lake believed, to the demand for speed. Engines too light for their work or too heavy for the boat which has to carry them may cause serious breakdowns. The problem is complicated by the fact that submarines must carry oil engines for running on the surface and for charging batteries and electric engines for running when submerged. Some have even had a third set, for use during the critical 60 to 100 seconds when the boat is disappearing or emerging.

The causes of submarine disasters are not always known, but in almost every known case they seem to have been due to something other than a structural defect. Collision is a danger from which a submarine commander cannot always guard himself, though if he will stop his own engines he can usually hear the throb of an approaching propellor, if it is perilously near. Next to collision the most frequent source of trouble is error in operation. A submarine is a mass of delicate machinery, all of which must be operated with precision if safety is to be insured. Sometimes mistakes are made, just as engineers sometimes run their trains past danger signals.

Horror of Lingering Death.

The main difference between being sent to the bottom in a submarine and in an ordinary vessel is that escape from a submarine is more difficult, and at the same time the system of air chambers and air-tight doors may bring the submarine crew a lingering and painful death instead of one mercifully swift. This is the horror always potentially present in submarine navigation, and it was this which gave force to the protest led by Lady Astor.

The list of submarine disasters is a long one. Among the recent tragedies which have shocked humanity have been the United States submarine O-5, which drowned five men in October, 1923; the Japanese submarines 43 and 70, which sank in March, 1924, and in August, 1923, respectively, with a total loss of 128 lives; the British L-24, which was rammed and sunk on January 10, 1924, with a loss of forty-three lives, and the Italian Sebastiano Veniero, which sank last September with a loss of fifty lives. Add to these the thirty-seven lost in the S-51 and the sixty-eight lost in the M-1 and the toll for naval forces in time of peace becomes a heavy one. According to Representative Britten, the United States has lost five submarines, with a total death roll of ninety-eight men.

A number of inventions, existing or proposed, may make the submarine crew's lives safer. One would be a storage battery that would not give off the deadly fumes of chlorine gas when flooded with water. Another would be better means of communicating between submerged submarines and surface ships or stations.

In the early Lake submarines it was possible to leave the craft while on the bottom by means of an air pressure lock and an outside door. But a submarine equipped with torpedoes or mines and two complete sets of high-power engines, with a hull capable of carrying them, does not readily lend itself to such devices.

A certain element of risk, even in peacetime manoeuvres, will probably always remain. Yet, if the opinions expressed in naval circles in every country except Great Britain are representative, the submarine will never be abolished merely because it sometimes kills its crews. It will disappear only with general disarmament or by becoming obsolete.

DIE OF INJURIES.

Workmen Burned in Explosion on Friday Pass Away.

OTTAWA, Jan. 18 (Canadian Press).—Two workmen who were severely burned as the result of an explosion in the J. R. Booth Ltd., heating plant last Friday are dead. The first to succumb was Jean Baptiste Morisette, aged 44, who died on Sunday afternoon. The other injured man, Joseph Lesage, aged 51 years, died early this morning.

BELTING

All sizes new and second hand Rubber and Leather Belting in stock. Store and Garage to let.

A. LOW & CO.
385 Bethune St.
Phone 607 - N. and Hol. 1027

FOR SALE

10 acres of garden land, comfortable frame house, frame stable, drive shed, hen house, pig pen, watered by good well and running stream, situated near the Alladin Factory, Monaghan Road. Possession February 1st, 1926.

10 acres of garden land, all working land, new frame cottage, new barn, driving shed, hen house, owner would turn same on a hundred acres of land, price $3000.00

Brick house, six rooms, light and water and double garage, large lot, situated in the north end, owner would exchange or a larger house; price $3500.00

For inspection and particulars,

J. T. O'CONNELL & CO.
126 Hunter St. W.
Office phone, 376. Residence, 1359.
A. Mills, agent, phone 1483w.

RAILWAY TIME-TABLES

CANADIAN NATIONAL RAILWAYS

Canadian National Railway Time Table corrected to date. All trains daily except Sunday.

No. 96—8.10 a.m. for Port Hope, Toronto, Hamilton, Montreal, Quebec and Portland, Me.
No. 93—8.20 a.m. for Lindsay, Orillia, North Bay, Midland and Toronto.
No. 371—8.30 a.m. for Lakefield.
No. 98—8.35 a.m. for Hastings, Campbellford, Stirling, Belleville and points on main line east.
No. 92—12 noon for Port Hope, Ottawa, Toronto, Buffalo, Philadelphia, New York, makes connections with "International Limited" for London, Detroit, Chicago and California points also with the "National" for Winnipeg and Vancouver.
No. 100—12.15 p.m. for Hastings, Campbellford, Stirling and Belleville.
No. 373—12.30 p.m. for Lakefield.
No. 95—5.25 p.m. for Lindsay, Orillia, Midland, North Bay and Toronto, also makes connections for Detroit and Florida points.
No. 99—8.19 p.m. for Lindsay.
No. 94—9.10 p.m. for Port Hope, Montreal, Quebec, Halifax, Boston, Portland, Me.; carries through sleeper for Montreal.

CANADIAN PACIFIC RAILWAY.
(Corrected to date.)

GOING EAST—
11.57 a.m.—Norwood, Havelock, Bonarlaw, Tweed, Perth, Smith's Falls, Kingston, Ottawa, Montreal and intermediate points daily. On Sunday this train proceeds east only as far as Havelock.
2.30 p.m.—Indian River Norwood, and Havelock. Daily except Sunday.
11.55 p.m.—Havelock Tweed, Kingston, Perth, Smith's Falls, Montreal, St. John, Boston and New York. Daily except Saturday.
1.50 a.m.—Havelock, Tweed, Kingston, Perta, Smith's Falls, Ottawa.
GOING WEST—
4.55 a.m.—Myrtle, Toronto, Guelph Goderich, Hamilton, Galt, Woodstock, St. Thomas, London, Chatham, Detroit, Chicago and New York. Daily.
8.00 a.m.—Toronto (Yonge street), Owen Sound, Teeswater and intermediate points. Daily except Sunday.
7.35 a.m.—Toronto, Hamilton, Brantford, Buffalo, Rochester, Boston, New York Galt, Woodstock, London, Chatham, Detroit and intermediate points between Peterboro and Toronto. Daily except Sunday.
9.35 a.m.—Bethany, Lindsay, Orillia, Port McNichol and intermediate points. Daily except Sunday.
2.35 p.m.—Toronto, Hamilton, Brantford, Buffalo, New York, Galt, Woodstock, London, Windsor, Detroit, Chicago and intermediate points between Peterboro and Toronto. Daily.
6.50 p.m.—Lindsay, Toronto and intermediate points. Daily except Sunday.

VETERINARY

DR. W. P. McELROY, Vet. Sur., office and residence, 190 Charlotte St., Charlbond Bldg., Peterboro. Phone 1623J.

Telephone 790 When You Want Your
Piano Or Organ Tuned.
Player Pianos a Specialty
All Work Guaranteed
W. H. CUNNINGHAM
560 Weller Street

CHINA PAINTING
Mrs. Langley McCarthy Teaches Biscoffs' New and Beautiful Work in
CHINA PAINTING

DAVIS-THOMPSON COMPANY, LTD.
Insurance and General Agency
433 GEORGE ST. PHONE 40

HILL, WEDDELL & HILLS
General Insurance Agency
ESTABLISHED 1883
Phone 14 124 Hunter Street West

4% INTEREST, compounded Half-Yearly, Paid on Deposits

One Dollar opens an account. Special facilities afforded Depositors for the convenient transaction of their business, and accounts are subject to cheque withdrawal.

For Sums of $100 and upwards this Company's Debentures are issued in terms of one to five years, bearing special rates of interest, depending upon the term of investment.

TORONTO SAVINGS AND LOAN CO.
435-437 George Street
Peterborough

"BRINGING UP FATHER" — Geo. McManus

MURRAY STREET CHURCH REPORT

Annual Statement Shows Very Successful Year—Societies Busy.

LARGE SUMS RAISED

On Wednesday evening, January 13th, the congregation of Murray Street Baptist Church held its Annual Banquet and Business Meeting. Each year this church becomes more attached to its pastor, Rev. Dr. Rose, to whose organizing ability, tact and devotion is largely due the success of the past year's activities. This is especially true of the inauguration and success of the new scheme whereby the Sunday School is no longer a part of the church, but is the whole church organized for Christian education. The popularity of this method of organization is indicated by the absence of adverse criticism and by an average increase in the attendance of 114 members per Sunday. Furthermore, the success of this experiment has commended it to churches far and near.

The Church Clerk reported that, though losses through death and removals have more than been offset by additions, a revision of the roll by which nearly 40 names have been retired made the report show a net decrease.

The place of women in the modern church was attested by the fact that 6 out of 9 reports not dealing with general finance were presented by them. As a "service organization" the Women's Association, though it may not be so widely known might well take its place with Rotary and Kiwanis. Besides an infinite variety of sympathetic service, the ladies raised $1163, of which they contributed $500 to the Parsonage Account.

The report of the Women's Mission Circle covered a year's work, well-planned and full of activity. Besides providing for its members a liberal missionary education, this society raised over $600 for Home and Foreign missions, supported 3 Bible-women in India, sent $100 to Mrs. Haddow in Bolivia and a Christmas hamper, valued at $50, to the Polish Mission in Toronto.

The Young Ladies' Mission Circle reported a prosperous year's work, including the raising of $240 for various missionary activities.

The Mission Band, though its chief function is to teach the children, raised $67.

In spite of financial depression, deaths and removals, this congregation raised over $12,000. The members increased their contributions to current expenses by $150, and reduced the mortgage on the church plant to $2,950. But for certain unforeseen capital expenditure, the church would have ended the year with a credit balance. The unusual calls for charitable purposes are indicated by the fact that, for the first time, the Fellowship Fund was depleted by the end of the year.

The Trustees reported that an adjustment amounting to $6,588 had been made with the insurance companies for loss caused by the recent fire.

During the evening several complimentary references were made to the work of Mr. Francis Sutton, the musical director of the church. Dr. Morgan, chairman of the Choir Committee commended his work, not only in developing purity of tone in the choir music but in establishing, without extra remuneration, classes ranging from Primary children to the adult choir. Evidently Mr. Sutton conceives of his job as much larger than simply leading the choir on Sunday.

A very pleasant feature of the evening was the recognition of the long and faithful service of Deacon Thomas Distin, who was made an Honorary Deacon. Mr. W. W. Richman was elected to fill out Mr. Distin's term on the deaconate.

LAKEFIELD'S FIRE BRIGADE OFFICERS

A. H. Clarke Elected Chief at Annual Meeting.

LAKEFIELD, Jan. 18.—The annual meeting of the Lakefield Fire Department was held on Jan. 13, and these officers elected.—

Chief, A. H. Clarke; Asst. Chief, W. Murduff; Deputy Chief, W. Robinson; Captain of Hose, T. A. Simpson; Captain of Chemical, L. Sabatino; Lieut. of Hose, F. Webster; Lieut. of Chemical, J. Ridpath; Teamster, F. Darling; Chief Engineer, G. Scriver; Sec.-Treasurer, E. Robertshaw.

It was decided to hold a card party on February 15th. Full particulars will be given later.

A. Y. P. A. Party.

The fifth of the series of euchre parties given under the auspices of the A.Y.P.A. was held on Thursday night last and was attended by about forty people. The prizes were won by Mrs. Stenner and Mr. Bert Summers, and the consolation prizes by Mrs. A. Wannamaker and Mr. W. Millage.

Among those present were Rev. and Mrs. Cox, Mr. and Mrs. Bradern Blewett, Mr. and Mrs. Chappell, Mr. and Mrs. W. Millage, Mr. and Mrs. E. H. Northey, Dr. and Mrs. J. C. Smith, Mr. and Mrs. C. Stenner, Mr. and Mrs. Chas. Woodhouse, Mrs. Chads, Mrs. Knox, Mrs. Ira Lennox, Mrs. Earl Orr, Mrs. T. Waldon, Mrs. A. Wannamaker, Misses Hampton, Summers, Webster and Graham. Messrs. L. J. Charlton, R. Duff, N. Hampton, R. Murduff, F. Moore, E. Robertshaw, W. Robinson, B. Summers, T. Simpson, G. Strickland, Chas. Thomson, A. Webster, F. Webster, K. Wannamaker.

The Chancel Guild of St. John's Church held their first meeting of the new year at the residence of Mrs. F. J. Tate, on Thursday afternoon and elected officers as follows:

Honorary President, Mrs. F. J. Tate and Mrs. (Rev.) W. Cox; President, Mrs. H. G. FitzGerald; Vice-President, Mrs. O. A. Langley; Sec., Miss Graham; Treasurer, Mrs. Todd; Work Director, Mrs. J. C. Strickland.

The office of the Standard Bank has been moved to the new premises on the east side of Queen St. The new building is a handsome up-to-date structure and an ornament to the village.

Scheduled games played this week in the Lakefield Curling Club are:

Jan. 14: N. A. Moore 6, C. S. Tanner 10, J. N. Charlton 12, P. Spence 20, Rev. P. L. Jull 4, J. E. Galvin 4, J. J. McFadden 5, Theo. Crawford 1.

Personals.

Among those from Young's Point who attended the hockey match on Friday night were Miss Brookes, Mr. T. A. Brown, Mr. L. Wilson, W. Heard and M. Cummings.

Miss Tanner has returned from Agincourt, where she has been visiting Mr. and Mrs. A. Wakeley.

Rev. W. Cox was in Toronto on Friday on business.

Mrs. Kingston and daughter were out from Peterboro' on Thursday, the guests of Mrs. F. Tate.

Mrs. H. Kemp is in Hospital in Toronto, where she underwent a serious operation. Mrs. Kemp's condition is very satisfactory.

Guard Against "Flu" With Musterole

Influenza, Grippe and Pneumonia usually start with a cold. The moment you get those warning aches, get busy with good old Musterole.

Musterole relieves the congestion and stimulates circulation. It has all the good qualities of the old-fashioned mustard plaster without the blister.

Rub it on with your finger-tips. First you feel a warm tingle as the healing ointment penetrates the pores, then a soothing, cooling sensation and quick relief. Have Musterole handy for emergency use. It may prevent serious illness. The Musterole Co., of Canada, Ltd Montreal.

MUSTEROLE
WILL NOT BLISTER

Better than a Mustard Plaster

COLLEGIATE INSTITUTE EXAMS.

COMMERCIAL DEPARTMENT, PETERBOROUGH COLLEGIATE INSTITUTE CHRISTMAS EXAMS.

Diploma Examinations.

Nellie Carter	Diploma
Alice Grierson—7 subjects	64%
Edith Mattucci—7 subjects	63%
Ada Somerfield—6 subjects	63%
Winnifred Bethune—9 subjects	61%
Lily Robson—7 subjects	60%
Marguerite Tewsley—8 subjects	57%
Olive Howland—7 subjects	56%
Myrtle MacDonald—5 subjects	51%
Gladys Costello—9 subjects	48%

Olive Martin, absent.

III A.

Dorothy Goodwin	90%
Stella Huston	83
Donald Hagerman	80
Edythe Marshall	79
Ethel Allen	78
Viola Gibbons	75
Wilfred Read	75
Lilian Mills	74
Marguerite Wooll	72
Deburk Sproule	72
Muriel Bonner	71
Eileen Morley	71
Olive Mills	70
Jack Cuff	68
Jessie Tully	66
Clifford Brien	65
Helen Cochrane	64
Sadie Olin	63
Marion Timm	58
Carmelita Crowley	56
Lawrence McCarthy	54
Charles Allen	54
Olive Weese	50

Not graded—Mabel Bacon, Olive Bacon, Irene Corkery, Edith Darwin, Jean Gillespie, Margaret Johnston, Maritta Sanderson.

III B.

Margaret Clark	87%
Emma Lou Chenhall	82
Mary Hoolihan	80
May Wilson	80
Lily Beatty	77
Olive Doughty	73
Georgina Lackie	73
Helen Jopling	72
Blanche Abbott	71
Florence Geary	69
Archie McFarlane	66
Dorothy Roberts	66
Thelma Wiley	66
May Webster	66
Violet McNevan	65
Joseph Collins	64
Geraldine Parrington	63
Ethel Armstrong	60
Anne McCarthy	59
Jane McDuffee	58
Ruth Fanning	57
Margaret Vincent	57
Maude White	56
Myrtle Gilman	55
Janet Young	54
Orville Rome	50
Gordon Sabin	49
Madeline Whaley	49
Anna Keane	44
Peter Scully	37
Robert McMurray	37
Olive Cowie	36
Vera Herr	36
Jerry Collins	32
Harold Armstrong	20

Not graded—Gordon Clegg, Kathleen Robertson.

Absent—Basil McCarthy.

II.

Eva Beatty	68%
Gertrude Fry	64
Jean Hurl	62
Margaret Guthrie	61
Anna Constable	61
Carolyn Knox	57
Isabel Archibald	56
Agnes Graham	55
Reginald Waldie	54
Ena Hughes	54
Monica Goodwin	53
Rosamond MacPherson	52
Jeanne Blade	52
Vera Kennedy	52
Dorothy Mortimer	51
Gordon Wood	49
Max Wilson	48
Gertie Adamson	47
Anne Abramson	45
Ruth McFadden	44
Sydney Mervin	43
Cyril Hall	42
Mary O'Brien	42
Elizabeth Lawrence	40
Mary Minnicola	35

Neil Harrington, absent.

I A.

Margaret Reid	78%
Dorothy Adam	71
Geraldine Campbell	68
Helen O'Donnell	68
Dorothy Pogue	68
Vera Pinn	66
Frances Fitzgerald	64
Jeanne Weatherstone	63
Adrienne Mathews	60
Annie Knights	58
Lesie Reid	57
Eva Davis	56
Marguerite Wilson	55
Milton Louden	53
Vera Ivey	52
Norma Dunford	51
Helen Taylor	51
Robert Lackie	51
Beatrice Wallace	50
Will McCartney	50
Vivian Millar	48
Leona Kingdon	44
Harold Dormer	44
Mildred Hunter	43
Dorothy Hill	43
Grace Davis	42
Wilhelmina Lightheart	41
Edward Kingdon	39
Allan Anderson	32
Harold Whaley	23

Absent — Josephine Clancy, Grace Koster, Maxine Snowden, Mildred Scully.

1 B.

Archie Inch	77%
Leslie Dyer	73
Cyril Whatley	71
Archie Cocks	71
Hudson Pillsworth	67
Edmond Johnston	67
George Francis	63
Chester Jones	59
Clinton Williams	57
Ernest Coit	57
Teddy Jones	56
Fred Stanley	55
Charlie Kennedy	55
Alwyn Bell	54
Wilbert Starr	54
Allin Stevens	49
Bill Morrison	46
Donald Morrison	46
Alfred Johnston	45
Ernie Holmes	42
Charles Collins	40
William Steer	39
Arthur Knott	38
Alphonse Feeley	35
Roy Bacon	34

Absent — Charles Thomas, George Thompson.

1 C.

Sarah Sukloff	82%
Gadys Byers	70
Jean Bau	70
Evelyn Routiy	68
Helen McFadden	67
Addie Wright	66
Grace Abbott	63
Ethel Mills	63
Irene Nelson	63
Kathleen Neil	61
Winifred Hayward	61
Louise Jones	61
Helen Hetherington	59
Phyrn Buller	59
Margaret Taylor	58
Beatrice Rumary	53
Wilma Johnston	53
Vera Gatfield	52
Mabel Brown	50
Isabel Thirnbeck	49
Lillian Elliott	49
Gladys McMahon	47
Jessie Irwin	44
Marjorie Simmons	36
Lillian Walsh	35
Lenore Guerin	29

Mary Doris, absent.

DISTRICT L.O.L.

Cobourg Lodge Held Annual Meeting to Elect Officers.

COBOURG, Jan. 18.— The Cobourg District Orange Lodge met here on Tuesday afternoon. Quite a large number of delegates were present from town and surrounding locality. The following officers were elected:

Dist. Master—Hampton Minifie.
Dist. D. M.—Lewis Hie.
Dist. Chap.—A. F. Hall.
Dist. Rec.-Sec.—J. J. Andrews.
Dist. Fin.-Sec.—Hilton Eagleson.
Dist. Treas.—E. A. Rosevear.
Dist. Marshall—Thomas Porter.
Dist. 1st Lect.—James Timlin.
Dist. 2nd Lect—Wesley Minifie.

TEXAS GOLF CHAMPION.

SAN ANTONIO, Texas, Jan. 18.—(Canadian Press.)— MacDonald Smith, of Great Neck, L.I., won the Texas open golf championship here late Sunday with a score of 288 when he sank a two foot putt for a par three on the home green. He was one stroke ahead of Bobby Cruickshank of Chicago.

Don't Cough Your Head Off Don't Cough All Night Long

Mrs. Thos. Gilbert, Welland, Ont., writes:—"Some time ago I took a very severe cold, and it settled on my lungs.

I coughed day and night, and had such severe pains, in my chest I could hardly bear them, but finally I sent and got a bottle of

Dr. Wood's Norway Pine Syrup

After I had taken a couple of doses I found that my cough was relieved and the pains were all gone, and by the time I had finished taking the whole bottle I was completely rid of my trouble.

Now, I will never be without a bottle of 'Dr. Wood's' in my home."

Put up only by the T. Milburn Co., Limited, Toronto, Ont.

ARRESTED IN WINDSOR

Two Detroit Men Held for Assault.

WINDSOR, Ont., Jan. 18—James R. Nelson, 29, William Sawiski, 33, and Frank Cursy, 31, alleged hijackers, from Detroit, are held by the Windsor police following an alleged attack on Stanley Guffits, 26 years, 1518 Elsemere Ave. Guffits is in Hotel Dieu suffering from serious cuts about the head, including a badly torn ear.

PLANS SUBMITTED

Inspector Brings Data on New School to Warsaw People.

WARSAW, January 18. — Mr. Mr. Richard Lees, inspector of Public Schools, was in Warsaw on Monday. He had plans for a new school building with him. There will be a public meeting on Wednesday afternoon, Jan. 20, in Warsaw school, when estimates will be given, plans submitted, and a chance given for any necessary discussion. The voting will take place on Wednesday, Jan. 27th, in the town hall.

On Wednesday evening, the U.F.O. held its regular monthly meeting. The U.F.W.O. joined with them. Mr. W. Anderson gave the report of the convention. He explained the workings of the U.F.O. Co-operative union. He cited the binder twine buying. The farmers went to the Canadian manufacturers first but they refused to have anything to do with it. Then they went to American manufacturers and got it. Now the binder twine mostly comes from Ireland. He had some of the addresses with him. He said the delegates did not get paid in full unless they attended every session. Each delegate had a booklet and every session he attended was checked as he entered.

He also showed that the organization was a great one, when it could use Massey Hall for three whole days —no other organization did it.

Mrs. E. R. Hamblin, Peterboro director of the U.F.W.O. said that she had attended five of these conventions, and that this wa the best. Before this people were on their feet wanting to speak before they had done much thinking. This year they thought before they got up to speak; there were not so many at it and business was done quickly. The women met in only one session alone. Nearly all the resolutions were accepted, excepting two, viz., the one regarding township trustees and the one regarding eliminating glorification of war from the school schoolbook.

She spoke of co-operative selling. More was got for cream by sending it to the Toronto Co-operative than from any other creamery.

Party politics and politics had been discussed. Clubs, she said, should be interested in politics, but should not take up party politics.

She urged subscribing for the Farmers' Sun.

Mr. Ed. Kidd, Zealandia, Sask., is visiting among old friends in Warsaw district.

Mrs. Wallace Anderson was about 15 hours late reaching her destination. The other side of Chicago they had to wait for the track to be cleared of wreckage.

KING'S WHARF NEWS

KING'S WHARF, Jan. 18. —Mr. and Mrs. Patrick Perdue attended the funeral of the late Wm. Lowes in East Emily Sunday.

Miss Ruby Perdue spent Sunday the guest of friends in Ennismore.

Mr. and Mrs. Walter Herlihey spent Sunday the guests of friends in Lindsay.

Mr. Angus Twomey was the guest of Ennismore friends Sunday.

Mr. and Mrs. Daniel O'Neill spent the week end the guests of friends in Lindsay.

Mr. Francis O'Neill, of Oshawa, spent the week end the guest of his parents, Mr. and Mrs. Jas. O'Neill.

Mr. and Mrs. Patrick Duffy were business visitors to Lindsay Tuesday.

Mr. and Mrs. Thos. J. O'Neill entertained a large number of their friends and neighbors at their home, "Lakeview Inn," Monday evening and a pleasant time was spent by all.

ADVERTISE IN THE EXAMINER

20 is the limit

Be one of the 20

OUR ANNUAL JANUARY PIANO CLUB

Club Opens Tuesday

It is fitting in a community like this to have such an extraordinary Piano selling event as the Greene Piano Club. It enables parents to give the children whose birthright it is to know and enjoy the inexhaustible beauties and delights of music, the opportunity to purchase a Piano—so conveniently NOW—when the child should be taking lessons, and not have to miss the golden age period through waiting for a more convenient time.

Many of These Same Instruments

have been sold right here in our town at $450.00. Hundreds more are being sold every month all over the Dominion of Canada at $450.00. THEY ARE WORTH $450.00. They are worth it on our floors or on the floors of any reputable dealer in the country. The Greene Club price is $337.00. The price includes everything. There are no extras of any kind. No interest to be added. Nothing to be added for cartage, freight or stool — ABSOLUTELY NO EXTRAS. Three hundred and thirty-seven dollars is the price, and the price INCLUDES EVERYTHING.

The saving to each Club member is $113.00 —will pay for the musical education for one child for more than THREE YEARS at 75c a lesson per week.

The Deal and the Instrument

The deal is a straight-cut offer of 20 Pianos. The instruments are of the most reliable, trustworthy character—THE ENNIS (Boudoir style), in which the real value is put on the INSIDE rather than in fancy cases. They are well made by good Canadian workmen in one of the best factories in the world.

Club Books Open on Tuesday

The Club books open at 8.00 a.m. Tuesday. In other words, Tuesday will be the first day you can join the Club. The Pianos, however, are now on display in our warerooms, where you can see and hear them. You are cordially invited.

The Value of Each of These Pianos is $450

THE CLUB PRICE IS

$337

NO INTEREST

$6.00 CASH
$2.00 WEEKLY

ARE THE CLUB TERMS—NO INTEREST

Exclusive Club Advantages

OF THE GREENE PIANO CLUB

CASH SAVING—Every member selecting a Piano saves $113.00 cash and pays no interest.

CLUB PAYMENTS—The special Club price is payable in reduced weekly terms of $2.00.

NO INTEREST—Club members pay no interest on Club plans. The Club price includes everything. There are no extras of any kind. This is a great saving also

PROTECTIVE INSURANCE—If a Club member dies with all payments made as due, the heirs receive instrument without any further charge.

RELIEF INSURANCE—If a member is taken sick, or becomes unemployed, the privilege of making half-payments is granted for as long a period as he has previously paid in full.

REBATE FEATURE — A Club member can lessen the special Club price still more by paying faster than the Club terms call for.

EXCHANGE PRIVILEGE — Club members have the privilege of exchanging their Piano any time within one year, without loss, for any other new Piano or Player-Piano of equal or greater value.

GUARANTEED — Every Club Piano is guaranteed for five years in writing.

FREE—Stool with Piano and city delivery FREE, if on ground floor; also one FREE tuning.

Just 20 Members

On Tuesday, January 19th, we will inaugurate our eighth Club, one of the biggest events that have ever taken place in the Piano trade. Incidentally, we will have reached our Twenty-first Anniversary in the music business in this city, the business having been established in 1905. In other words, the big Greene Piano Club—with its 20 members participating in the big purchase—is intended to really celebrate our Twenty-first Anniversary in a business way, and, most important, to make it possible for 20 families who really need Pianos to secure them under ideal conditions.

The Greatest Piano Offer in Canada

We have conducted this tremendous Piano event on seven occasions. It has grown in volume and popularity because it is undoubtedly the most attractive Piano offer made in Canada. A great many families are owners of instruments secured through this Club. And they are pleased. Its low price offer, easy terms, no interest and special privileges are the magnet that draws them. You cannot equal elsewhere the value offered here.

20 Ennis Pianos

These 20 Pianos will be sold $6.00 cash, then $2.00 a week. The $6.00 just about covers the cartage and delivering—yet the $6.00 payment made when you join the Club is credited to your account. The instrument is delivered when the initial payment of $6.00 and the two subsequent payments of $2.00 each have been paid.

The Club Price Can be Lessened

Ask at our Store about the cash rebate on all payments made in excess of the Club agreement.

Kent Street
LINDSAY

Club Limited to Residents in Our Store Districts

Store Open Tuesday, Thursday and Saturday Evenings During Club Event

The J. M. Greene Music Co., Ltd.

Charlotte Street
PETERBORO

Front Street
BELLEVILLE

The Evening Examiner

PHONES—Editorial 1601 business Office, 1600. Private Branch Exchange to all Departments.

The Examiner is a member of the Audit Bureau of Circulation.

The Daily Examiner, published every lawful evening, by The Peterborough Examiner, Limited. Office, 419 George street. $6.00 per year, delivered in city; out-of-town subscribers by mail, $4.50 a year.

The Weekly Examiner, published every Thursday. Subscription price $1.50 a year.

U. S. REPRESENTATIVES

Special U. S. Representatives—W. H. Stockwell, 628 People's Gas Building, Chicago Ill.

New York—Chas. F. Miller, 225 Fifth Avenue.

Advertising Rates on application.

R. M. GLOVER, Managing Director.

MONDAY, JANUARY 18, 1926.

THE CIVIC RINKS.

If there are citizens who question the value of the policy of civic skating rinks, a walk around the city on a Saturday afternoon would prove an education.

The city's rinks at Inverlea Park, at the James Stevenson Park and elsewhere are all being extensively used, and no one could look at the rosy cheeks and listen to the happy laughter of the young skaters without coming to the conclusion, "Here is money well spent."

Skating is made available to everybody under safe, comfortable conditions, and hundreds of Peterboro youngsters, as well as many adults, are taking advantage of the facilities provided by the Council with obvious benefit to their health as a result.

It is splendid exercise, and the city fathers have done well to make it possible for children everywhere throughout Peterboro to participate.

The expenditure on such amusement is not very great, and it is amply justified in view of the enjoyment it provides for the children and young people of the city.

Later on perhaps when financial conditions are such as to warrant it, hockey rinks may be provided in order that youngsters can get an early chance to learn Canada's national winter pastime.

SPREADING FALSE REPORTS.

Peterboro does not perhaps differ from any other community in the circulation that is given to slander and gossip—yet it must be confessed that there does not seem to be the slightest difficulty in giving wide publicity to false reports that reflect upon well-known citizens.

Where such reports originate is a mystery, but common sense suggests that they are made out of whole cloth by some one with an axe to grind, some one blinded by jealousy or ill-will, and there is a certain grim satisfaction in the thought that sooner or later these lies may "return to plague the inventor."

The trouble is that once invented there is no limit to the number of agents who are willing, even eager, to pass them on, often adding to and elaborating the original story until it is much worse than the first falsehood, bad though that might have been.

The integrity of a business man or the honour of a woman are not safe from such behind-the-hedge attacks that gain in intensity as they are circulated.

The only way to stop such stories is to be very chary in believing reports that reflect upon others.

Beware of the whispered story that hits at some well-known citizen, and if you cannot help hearing it, you can at least help to stop its circulation by refusing to pass it on to somebody else.

Endless harm has been done by just such foundationless scandal.

PRAISING GOOD WORK.

The coroner's jury which inquired into the death of a Toronto youngster killed when the bicycle on which he was riding was struck by a motor car, had many nice things to say about the detectives who solved the mystery by ascertaining the identity of the driver.

The praise was merited, for the officers had only a very slender clue upon which to work, and their successful completion of the case was the consequence of very painstaking and intelligent investigation.

The Examiner mentions the incident because of the fact that it is so seldom praise is given police officers, even when it is highly deserved.

The police are our protection against enemies of society.

They are engaged for that purpose, and yet the officer who takes his duty seriously and concientiously endeavours to carry it out is much more often condemned than praised.

Police are often "booed" and seldom cheered.

There is no logic in this instinct to treat law enforcement officers as if they were engaged in some underhand business instead of protecting our lives and property—but it exists to a considerable degree everywhere, and police officers of experience are perhaps hardened to it.

Nevertheless it is refreshing to see good work by a police department publicly acknowledged as it was in this Toronto case.

ADVERTISING CHANCES.

"World's cheapest good land—close to railways and markets." This is the heading of an attractive advertisement which the Edmonton district is publishing this month in farm papers throughout the central and mid-western sections of the United States, says the Border Cities Star.

This ad is the third of a series for which the people of Edmonton and the country roundabout are paying. So far results have been good. More than 500 inquiries have been received from Yankee farmers anxious to improve their conditions, since the advertising was started two months ago. And it is reasonable to assume that numbers of the inquirers will locate in Alberta later on in the year. Furthermore, those who do make the move will likely be desirable settlers—men with capital enough to make the change and start out in a new location without Government or other assistance.

In Western Ontario we have a great deal of farm land that is either vacant or not worked as well as it might be. Many farms are for sale; many thousand acres of land, as good or better than that in Alberta, are not being worked. Moreover, our land is nearer to railways and large urban markets than that in the Western Province. Why cannot we do the same thing they are doing out there—advertise it in the American farm journals?

Such advertising would be bound to bring results. Advertising good opportunities always does.

GROUP GOVERNMENT.

The Toronto Star says that there is no assurance that after another general election there will not again be three or even more parties in the House.

"There is no means by which this sort of thing can be prevented," remarks the Star, and adds: "For our part, we do not particularly want to see it prevented."

With the first part of this statement there is no particular fault to be found; there is, of course, no guarantee that a repetition of the present situation could be averted by a general election, although even the faintest hope of such a result is worth grasping at.

But it is difficult to understand the Star's admiration for group government as it promises to work out at Ottawa.

Does the Star think it a good thing for this country to have the government of Canada at the mercy of a score of members with a frankly sectional policy as their chart, whose leader boasts to the newspapers that if "the Government doesn't give us what we want out it goes?"

Is it a good thing for this country that the Hudson Bay Railway project should be jammed through in the face of condemnation by experts who have investigated the undertaking and of the demand from the people generally that capital expenditures shall be reduced?

Is it a good thing for this country that, at a time when there is an insistent and ever-growing demand for a reduction in the income tax, that the administration should be under the thumb of a group who are unanimous in favour of maintaining the present tax or even increasing it, for the very obvious as well as very self-interested reason that only a handful of farmers pay income tax?

That Western interests should have representation in the House, that Western problems should be championed, is one thing, but that a score of Western members should be in a position to put through a sectional and class programme at the expense of this country merely because one old party wants to stay in office or another to get there is another and quite different thing, and the Examiner differs from the Star in that we do "want to see it prevented."

THE SOCIAL SIDE OF PARLIAMENT.

In another column we print a letter from a correspondent disapproving of the space and prominence given to the social aspect of the opening of Parliament. This correspondent fears that, in some way, such displays of russet and sheen, and gold and glitter, so incomparably described by the social editors, may sap the democracy and enfeeble the judgments of our new M.P.'s. Their wives, she says (for our complainant is a woman) want to "keep up with the Joneses" with the consequence, in effect, that indemnities are mortgaged for new dresses, and a process begun in which political principles are subordinated to social pre-eminence.

Our correspondent, we feel, is sincere. But we fear that her impressions of Ottawa politics and society are taken from such caricatures as those contained in a recent book of fiction, and, what is more, that she has not thought her subject through to the truth.

In the first place, no member of Parliament, new or old, can find anything compulsory about the social events commonly associated with Parliament. There must be many M.P.'s indeed, married and single, socially inclined and otherwise, who have never attended a Drawing Room, and to suggest, as our correspondent does, that this must visit them with ostracism, reveals only ignorance of realities. There are other ways, if necessary, to "keep up with the Joneses."

But is there anything inherently wrong about events such as the Drawing Room? Is it a sign of decadence, or merely an indication that men and women have a longing for the civilized amenities of life, if at times they throw off the cares and worries of the hour and meet in social intercourse? Would life be sweeter, would democracy be more wholesome, would politics be more honest, if politicians went about with long faces, if statesmen clothed themselves in sackcloth and ashes, if they and their wives stood aloof in hostile camps, without an occasional softening of asperities, without an occasional glint of laughter and good fellowship, of conviviality and comradeship?

* * * *

Our correspondent asks whether such things took place in the days of Macdonald and Laurier. The answer is yes, and long, very long before that. They have been taking place at the opening of every British Parliament everywhere since the days of Elizabeth—they are the very bone and sinew of the British parliamentary tradition. We wish our correspondent could stand by St. Margarets, near Westminster, and watch the procession go by to a British parliamentary opening, or could sit in the gallery of the Lords and see the beauty and the mysticism, the archaic ritual, the historic symbolism which is blended with the social charm and glamor of the King's appearance there. Walter Hines Page, stoutest of democrats, saw it, and he has left his impressions of it in language that is memorable.

Three years ago, when Ramsay MacDonald and his Labor Ministers dined at Cliveden with Nancy Astor, and later went to Buckingham Palace in breeches and silk stockings, certain Labor people in England made the same protest that our correspondent makes now. They said that such display when people were unemployed was a disgrace to Labor. And they feared that the Labor cause would be sapped by such insidious contact with the enemy.

We wish we had at hand, so that we could print it for our correspondent's benefit, the reply of Ramsay MacDonald. In effect, it was that they did little service to democracy who endeavored to make it unlovely who thought that it must be sad, and sombre, and crude; or that it was a plant that must necessarily wither in an atmosphere of enjoyable society. And Ramsay MacDonald went on to rebuke those whose faith in their principles was so weak that they feared weakening of its fibre through contact with other human beings.

After all, men and women crave and need amusement. It drives away dullness and drabiness; it is wholesome corrective against intellectual stagnation; and, what is most important of all, it keeps people from that most dreadful of all fates—taking themselves too seriously. A famous British statesman once said that when, at times, he became puffed up with vanity, and thought that if he ceased his vigilance the world would cease revolving, he read a little astronomy. It made him realize how small and insignificant he really was—he regarded himself less gravely. And so it is with all of us. We are all apt to become too self-centred, too much engrossed with our labors, too oblivious to the finer and brighter things in the scheme of life. It is then that we nee dcontact with our fellows.—Ottawa Journal.

EDITORIAL NOTES AND COMMENT.

The second round at Ottawa commences today. There is evidently plenty of fighting ahead.

In this case, anyway, the newspapers are miles ahead of the politicians. None of the latter have been heard calling for a general election.

Contemporary remarks that the session at Ottawa looks like a Progressive bridge party. Auction bridge at that.

— RADIO — PROGRAMS

MONDAY, JANUARY 18

492—WEAF, NEW YORK—610
6:00 p.m. — Waldorf-Astoria dinner music.
7:00 p.m.—Columbia University lecture.
8:00 p.m.—Pop Concert
9:00 p.m.—Gypsy Entertainers
10:00 p.m.—Opera, "Romeo and Juliet."

455—WJZ, NEW YORK
7:00 p.m.—Hotel Commodore Orchestra
8:00 p.m.—Landay Revelers
9:00 p.m.—Hadley Philharmonic Orchestra.

316—WGBS, NEW YORK—950
7:10 pm.—Premier Club Orchestra

341—WMCA, NEW YORK—880
7:30 p.m.—Karnival Kings
8:00 p.m. — Knickerbocker Family Circle.
9:00 p.m.—Christian Science lecture
10:15 p.m.—Mesner Orchestra

361—WHN, NEW YORK—830
7:30 p.m.—Ward's Entertainers
8:00 p.m.—Battery talk, H. B. Shontz
8:05 p.m.—Roseland Orchestra

288—WLWL, NEW YORK—1,040
8:00 p.m.—Violin; piano; talk.
9:00 p.m.—Talk on radio; poetry.

288—WLWL, NEW YORK—1,440
9:00 p.m.—Boris Popovitzy, piano.
9:15 p.m. — Marguerite Welte, soprano

233—WOKO, NEW YORK—1,290
8:15 p.m.—Anna Diamond, piano
8:30 p.m.—Health talk
8:35 p.m.—Martin Teichola, violin
8:50 p.m.—Louise Leaght, soprano

240—WHAP, NEW YORK—1,250
7:00-8:30 p.m.—Golf lesson; Vida Milholand, soprano; E. Palmer, tenor.
8:30 p.m.—Mixed quartet; string trio; naturaliziation talk.

263—WBPI, NEW YORK—1,140
7:00 pm.—Theatre music; concert
8:00-11:00 p.m.—Talks, music.

316—WAHG, RICHMOND HILL—950
7:30 p.m.—Maude Mason, piano; vocal duets; Synchrophase Trio; H. J. Taylor, recitations.
9:30 p.m.—"The Land of the Pharaohs," Major D. Atkinson.

273—WBBR, STATEN ISLAND—1,100
8:00-9:00 p.m.—Music; news; Bible instruction.

244—WGBB, FREEPORT—1,230
8:00-10:30 p.m.—Music, talk.

395—WLIT, PHILADELPHIA—760
8:00 p.m.—Farm talk; music.
9:00 p.m.—Stanley Theatre features.

275—WHAR, ATANTIC CITY—1,090
8:00 p.m.—Seaside Trio

333—WBZ, SPRINGFIELD—900
6:25 p.m.—Market reports
6:30 p.m.—Same as KDKA
7:30 p.m.—Hotel Lenox ensemble
8:00 p.m.—Capitol Theatre music
8:30 p.m.—Theatre gossip
9:00 p.m.—Aleppo Drum Corps
9:30 p.m.—Aritist recital
10:00 p.m.—Weather; music

246—WBAL, BALTIMORE—1,220
6:00-7:30 p.m.—Stories; dinner music
7:30-9:10 p.m. — Orcheatra; organ; talk.

278—WHAM, ROCHESTER—1,080
7:00 p.m. — Chamber of Commerce meeting.

309—KDKA, PITTSBURGH—970
6:30 p.m.—Dinner concert
8:00 p.m.—News; market reports
8:15 p.m. — Pittsburgh University talk.

461—WCAE, PITTSBURGH—650
9:00 p.m.—Studio recital

356—CFCA, TORONTO—842
6:00 p.m.—Late news; weather.

357—CKNC, TORONTO—840
8:00-11:00 p.m.—Orchestra; quartet.

411—CFCF, MONTREAL—730
7:30-9:30 p.m.—Concert orchestra

389—WTAM, CLEVELAND—770
8:00-11:00 p.m.—Symphony concert

389—WEAR, CLEVELAND—770
7:00-8:00 p.m.—Allen Orchestra

517—WJR, DETROIT—580
7:00 p.m.—Orchestra; sololsts.

Wise and Otherwise.

Music is well said to be the speech of angels.—Carlyle.

We live in deeds, not years: in thought not breaths;
In feelings, not in figures on a dial.
We should count time by heart-throbs.
He most lives
Who thinks most, feels the noblest, acts the best. —Bailey.

What is more insane than to vent on useless things the anger that is felt towards men.—Seneca.

History is the essence of innumerable biographies.—Carlyle.

Nothing is thought rare
Which is not new, and follow'd; yet we know
That what was worn twenty years ago
Come into grace again.
—Beaumont and Fletcher

Friendship should be surrounded with ceremonies and respect, and not crushed to corners. Friendship requires more than poor, busy men can usually command.—Emerson.

Necessity is a violent school-mistress. —Montaigne.

A THOUGHT.

NOW HONESTLY—

How often has something gone wrong, down at the office, and sent you home to take it out on the family?

Cut out the kidding. You've been guilty, just as all of us have.

And, it isn't fair.

If you have got a pet peeve, clear it up at the proper time place. Don't drag it around with you. You only upset yourself and everybody else.

The family likes to hear about the office of course but they'd much rather hear the nice things.

Do you get a sensation of pressure on the heart? Don't be frightened it's not heart trouble—it's indigestion. Seigel's Syrup will fix it. Any drug store.

CATTLE, GRAIN AND PRODUCE

Peterboro—Toronto—Montreal
Winnipeg

MONTREAL GRAIN AND PRODUCE

MONTREAL, Jan. 17 (Canadian Press). — The foreign demand for Canadian grain on the Montreal market Saturday was very quiet and the volume of business transacted was small.

There was no change in the condition of the market for millfeed, prices being firm with a moderate amount of business passing. Standard grades of rolled oats were steady at $3.40 to $3.50 per bag of 90 lbs. delivered to the trade.

The receipts of eggs in Montreal on Saturday were 383 cases, as against 491 for the same day last week, and 243 cases for the corresponding day a year ago, while the arrivals for the week ending January 16, 1926, were 4,860, as compared with 6,527 cases for the previous week, and 1,916 cases for the same week last year. The total receipts from May 1, 1925 to January 16, 1926, were 374,732 cases, as again 402,558 cases for the same period of 1924-25. The receipts last week showed a decrease of 1,667 cases, as compared with the previous week, and an increase of 2,944 cases with the same week a year ago, and the total arrivals from May 1, 1925, to date have been 37,836 cases less than last year.

Egg Production Heavy.

The feature of the trade since this day week has been the continued weakness displayed in the market and prices for strictly fresh eggs scored a net decline of 4c per dozen and they are now 22c per dozen below the highest level they reached a month or six weeks ago. This has been entirely due to the steady increase in the production throughout Canada and the heavy supplies that have come forward here for the season of the year. The consumptive demand has only been fair owing to the continued high prices demanded by the retail trade and in consequence of which stocks on spot have accumulated some.

Prices for storage eggs were reduced 4c to 6c per dozen which was attributed to the fact that holders became anxious owing to the liberal supplies of fresh eggs available and set out to liquidate their holdings, with the result that car lots of extras were disposed of at 32c per dozen, firsts at 30c, and seconds at 25c, but even at these low figures buyers were not disposed to operate freely, and the impression in the trade is that they may possibly go still lower before a clearance is made. In a wholesale jobbing way the demand has been confined to small lots with final sales of extras at 40c, firsts at 35c, and seconds at 28c per dozen.

The receipts of butter in Montreal for the week ending January 16, 1925, were 725 packages, which show a decrease of 427 packages, as compared with the previous week, and a decrease of 447 packages with the same week last year, while the total arrivals from May 1, 1925, to date have been 49,7.. packages smaller than the same period of 1924-25.

A feature of the trade during the past week was the improved demand from some operators for New Zealand creamery butter and as the prices quoted were satisfactory to them, sales of several fair sized lots were made for delivery in the very near future. There was also some demand for Canadian grades, but the volume of business on the whole was not large, and the market was inactive. The offerings of the latter are small for the period of the year and in consequence a steady feeling prevails in the trade.

Cheese Prices Unchanged.

The receipts of cheese in Montreal for the week ending January 16, 1925, were 2,486 boxes which show an increase of 438 boxes, as compared with the previous week, and a decrease of 27 boxes with the same week last year, but the total receipts from May 1, 1925, to date have been 99,255 boxes in excess of the same period a year ago.

There was a slight improvement in the demand from English importers for supplies of early makes, and as the prices bid were better than they have been of late, some business was done, and stocks on spot were reduced, but the trade in the late makes has continued slow and the market on the whole was quiet. Spot prices were nominally unchanged.

STERLING RATES

MONTREAL, Jan. 16 (Canadian Press). — Sterling exchange rates were quoted here today as follows:
Sterling demand $4.86 5-8.
Sterling cables $4.75 1-8.

CHICAGO GRAIN

CHICAGO, Jan. 16 (Canadian Press).—Corn received much of the blame today for weakness of wheat and of other grain as well. Agitation to promote higher corn prices was represented in various quarters as having largely spent its force. The wheat market closed heavy, 1 1-2 to 2 1-4 cents net lower, May $1.73 3-8 to $1.73 1-2 and July $1.50 1-2 to $1.50 5-8. Corn finished 1 1-4 to 1 3-4c down; oats 3-8 to 1-2 to 5-8 off, and provisions varying from 40 cents decline to 7 cents advance.

One reason for the downward trend of the wheat market was that efforts of industrial and financial institutions to advance prices of corn had resulted in big speculative purchases of corn a short time ago. But that the corn market had been without subsequent adequate support and that under such circumstances wheat values were too high. With this kind of talk current, considerable selling of wheat developed, and brought about a persistent downgrade action, with final quotations at almost the bottom level reached.

VOICE OF THE PEOPLE

YOUNG PEOPLE TO-DAY.

Dear Editor: Kindly copy the following clipping from the "Mail & Empire." It has been thought that a sermon like this should be preached in Peterborough; also, owing to reports of late, to the condition of affairs here.
—A Reader.

"A caution against allowing the licentious element to enter into the amusements of to-day was given by Rev. H. J. Cody, D.D., preaching in St. Paul's Anglican Church on Sunday. 'When I hear of the parties in which the young folk of to-day take part,' he said, 'I am compelled to wonder whether the path which they are pursuing is not, after all, the course of modern paganism. Can we ask Christ's blessing on immodesty? Can we ask His blessing on semi-intoxication? Would we desire His presence at any of these gatherings? Do not keep Jesus out of your gladness or joy will inevitably be turned to bitterness.' All life, he declared, was the realm of Christ's consecrating influence. He could ennoble and heighten all earthly joys, lifting all common and insipid things to the level of the uncommon and the divine.

"Taking as his theme the manifestation of Christ's story through His first miracle of changing the water into wine, Dr. Cody drew attention first to the marvelous change which had been effected without effort. 'He spake and it was done, He commanded and it was created.' Christ, he said, had never suspended natural law. In His miracles he merely accelerated the process by intervention. He worked as the agent of God according to that divine law by which in the beginning we were made and by which to-day through that continuous creation which we called preservation we lived. We were alive to-day only because of the creative presence of God, and it mattered not how many or how few were the media between that great first cause and that divine ultimate purpose.

Best Waits in Life Beyond.

"The information of the Mother of Jesus contained in the words 'they have no wine,' was, he suggested, synonymous with that great poverty-stricken cry of to-day. 'They have no chance.' At the world's banquet the wine of life was very apt to fail. Christ alone could save the countless millions from their poverty and their shame. His supplies were infinite, and He could satisfy the immortal hunger and the blessed thirst of all.

"'It is a marvel of God's glory,' concluded the preacher, 'that He keeps the best until the last. In our physical life the good wine is always produced first, and at the end the dregs are bitter and undrinkable. But in Divine law the order is reversed. Creation has continued from the darkness and chaos and the formless deep through light and life in its lowest animal form to man and, finally to the highest and the best man. In the fulness of time, God gave His Only Begotten Son. And the end is not here. The best waits in some life beyond, for after all how little may we attain in that short space of three score years and ten?'"

DOURO COUNCIL

The inaugural meeting of the members of the Municipal Council of the township of Douro was held at the Town Hall, Douro on Monday, January 11th.

Having subscribed to the declarations of qualification and office the members took their seats as follows: Mr. Coughlin, Reeve, in the chair, and Councillors J. J. Leahy, J. A. Crowe, J. D. O'Shea and A. Carveth. On motion the minutes of last meeting were read and confirmed.

On motion of J. J. Leahy and J. A. Crowe, Maurice Condon and Oliver Douglas were appointed auditors at a salary of $12.50 each.

On motion of J. A. Crowe and J. J. Leahy, the Reeve and Clerk were authorized to sign and submit to the Minister of Public Highways the Petition of the Township of Douro requsting the Statutory Grant on the expenditure on Township Roads in the year 1925.

On motion of A. Carveth and J. J. Leahy, the Reeve was authorized to take up the matter of building Carveth's Bridge with the County Council.

Moved by M. Coughlin, seconded by J. Leahy, that Council consider the matter of buying a stone crusher. Carried.

Moved by J A. Crowe, seconded by J. Leahy, that the Reeve and Clerk be authorized to sign plan showing subdivision of Block D, registered plan No. 18, township of Douro.—Carried.

Moved by A. Carveth, seconded by J. A. Crowe, that the treasurer be authorized to pay Thos. Sullivan $5.00 for digging ditch on boundary between Douro and Lakefield, also Municipal World supplies, $1.20.—Carried.

Moved by J. J. Leahy, seconded by J. D. O'Shea, that the Township Road Superintendent be authorized to expend $100.0 on swamp road between lots 5 and 6 in concession 7.—Carried.

The following municipal by-laws were passed, viz.:

By-law No. 958 appointing Maurice Condon and Oliver Douglas Auditors;

By-law No. 959 appointing Thos. E. Whibbs, Sanitary Inspector; Patrick McMurray, member of Board of Health; Wm. Hayes, School Attendance Officer; Michael Ryan, Geo. Hamilton, Wm. Frankish and Wm. McKiever, sheep valuers; Stephen Scott, Jos. P. Leahy, Herb Abbott, Wm. Hayes and Fred Walsh, pound keepers; Patrick O'Grady, Frank O'Connor, Jos. Coughlin, Bart Leahy, Chas. Frankish, Geo Garbutt, Frank Heffernan and Wm. Garvey, fence viewers.

By-law No. 960 authorizing the Reeve and Treasurer to borrow certain sums as required, not to exceed $5000 for current expenditures and $4000 for school purposes.

Council adjourned to meet on Monday, February 8th.

BOOKKEEPERS' WEEK

PEN POINT EXAGGERATED

Every Bookkeeper Knows

the value to him of a perfect pen that enables him to write words and figures with faultless regularity.

Waterman's Bookkeepers' Special

is so made that it serves bookkeepers efficiently. Although made with a fair sized point it is so ground that the writing edge is knife-like in sharpness and yet moves over paper with ease and rapidity, never catching or scratching.

The flow of ink is perfectly controlled so that hairlines or light shading may be had at will.

No extra checking pen is necessary when a Waterman's bookkeepers' point is used. Hairline check marks will not blot.

Pen-points are solid 14-carat gold tipped with the finest iridium mined.

We recommend Waterman's 0185½ holder with a bookkeepers' point to all expert bookkeepers and those who would be.

Selection and service at the best dealers the world over.

Waterman's

KEENE MAN HURT

Charles Hunter Was Kicked in the Eye by a Horse.

KEENE, Jan. 18.— The annual meeting of the Otonabee Agricultural Society will be held in the Council chamber in the Town Hall, Keene, on Wednesday, Jan. 20.

The Otonabee Young People's Club is holding a dance on Tuesday night.

The joint boards of the United Methodist and Presbyterian churches met in the Methodist church on Tuesday afternoon to discuss the coming union of the two churches. Nothing definite was done, although some suggestions will be sent to the Presbytery.

Mr. Charlie Hunter had the misfortune to be kicked in the eye with a horse while grooming it. Being up close to the horse, Mr. Hunter narrowly escaped serious injury.

Miss Winnie Edwards was a visitor to Peterboro friends on Friday.

Mrs. Andrew Rennie and daughter Norma were in Peterborough on Friday.

Mr. Harry Short is improving nicely after his recent accident.

Rev. Andrew McLaughlin was in Peterboro on business Friday.

Miss Katherine McCarthy has returned after spending a few days at the home of Mr. and Mrs. E. A. Barnes at Millbrook.

LEAGUE COULD HELP SETTLE DIFFICULTY

Offers Best Chance in Problem of Papacy and Italy.

ROME, Jan. 18. — (Canadian Press)—The good offices of the League of Nations would offer the best chance for a mutually satisfactory solution of the difficult problem of the relations of the Papacy and the Italian State. This is the belief expressed by a cardinal who occupies an important position in the Sacred College but who insists that his identity be not revealed.

The cardinal said that the League of Nations constitutes the best instrument for bridging over the difficulties which hitherto have prevented the healing of the breach between church and the State caused in 1870 by the destruction of the Pope's temporal power. Every one of these difficulties would be dismissed, this prince of the church explained, if Italy permitted the creation within the confines of the City of Rome of a small papal state, in which the Pope would rule as a mandatory of the nations.

WANTS SETTLEMENT

MILAN, Italy, Jan. 18.—(Canadian Press)—Rome correspondent of the Corriere Della Sera asserts that the Pope desires to settle the question of relations between church and State quickly.

"The Holy See fears," the correspondent adds, "that if an integral solution of the problem is not made quickly, it may never be made, because the generation of our son will end by not even having a notion of it.

A PROVINCIAL ORGANIZATION

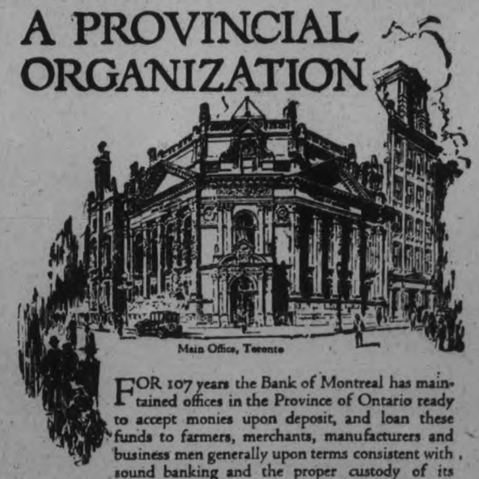

Main Office, Toronto

FOR 107 years the Bank of Montreal has maintained offices in the Province of Ontario ready to accept monies upon deposit, and loan these funds to farmers, merchants, manufacturers and business men generally upon terms consistent with sound banking and the proper custody of its depositors' funds.

Since the first office was established in 1818 at Toronto, the Bank has spread throughout the Province until today it has 249 offices in Ontario, with headquarters at Toronto, ready to give prompt and efficient service to people of this Province.

Small accounts are welcome and are accorded the same service as that given to large accounts.

Customers of the Bank have all the advantages resulting from a Provincial Organization, combined with the strength and facilities of a nation-wide Banking Institution having world-wide connections.

BANK OF MONTREAL

Total Assets in excess of $750,000,000

HEADQUARTERS FOR ONTARIO:
4 Wellington Street East, Toronto

So warm, comfy and satisfying

SHREDDED WHEAT

with hot milk and a little cream

RUBBER BEARS FURTHER DEPRESS QUOTATIONS ON LONDON MARKET

Decline of Three Pence a Pound Last Week—U. S. Pressure.

CUT PRODUCTION

LONDON, Jan. 18. — (Canadian Press).—Whether by reason of Herbert Hoover's campaign or because of timidity among the speculators is not quite clear, but raw rubber has a setback to 3 shillings 4¼ pence per pound in Mincing Lane, the raw rubber market. This is three pence down on the week and 14 pence below the highest touched recently. The week's record in share quotations on the stock exchange has been consistently downward.

Experts attribute the weakness to the sensitiveness of the market to bear selling on the evident determination of the United States to protect itself with regard to future requirements, and the publication in the United States of statistics for December, which, with the larger stocks at London, caused a drop in the quotations Because of this, operators sold other securities to find increased margins for the losses on rubber, which the banks were demanding.

Futures Sold.

The temporary high level of rubber has not materially affected the earnings of some of the rubber concerns, which have just issued their 1925 balance sheets, recording average selling prices throughout 1925 as between twenty and thirty pence per pound. Several companies announce that they have sold part of he 1926, 1927 and 1928 output with in that range, in some instances to the United States. The higher average price of 1925 over 1923, however, enabled all the companies to pay higher dividends.

In their annual review, the Figgis Compay, produce merchants, expect a reduction of plantation rubber in 1926 of around 646,000 tons, and estimate arrivals here of 620,000 tons, which, they say, is required for the consumption if it continues on the same scale as in 1925, but they point out it must not be forgotten that reclaimed rubber will be increasingly used, and that the United States has erected plants for an increased output.

MADOC SOCIETY HAD ANNUAL MEETING

Election of Horticultural Officers Was Postponed for Two Weeks.

MADOC, Jan. 18.—A meeting of the Horticultural Society was held Thursday evening. Owing to the absence of the president, Mrs. Geo. West, Mr. W. C. Connor took the chair. After the reading of the minutes, the financial report for the year was presented. The secretary reported sixteen paid-up members for 1926. After some matters of business had been dealt with it was decided to adjourn the meeting until Jan. 28th, when the annual election of officers appointment of committees and appointment of delegates to O.H.A. will be held.

At the annual election of officers for the Alert Fire Company of Madoc, the following officers for 1906 were elected:

Chief—John Armstrong.
Assistant Chief— Richard Wellman.
Captain—George Gordon.
Lieutenant — Leonard Mulrooney.
Secretary—Wm. R. Gray.
Treasurer—B. M. Richmond.
Foreman of Hose—A. L. Connor.
Branchmen — The whole company.
Foreman of Hook and Ladder Waggon—Arthur Reid.
Asst. Stoker— Robt. O'Riordan, Sr.
Fire Police—C. M. Wallbridge, E. C. Tufts, Thomas Caverly, C. G. Reid and George Wright.

"Had to be carried 'round like a baby."

LAID UP BY NEURITIS AND RHEUMATISM

Is quickly put on his feet by simple home treatment

Many people who have suffered for years from the crippling pain of rheumatism or neuritis report that they have got amazing relief from a very simple home treatment.

"I could not walk for two weeks," writes a man from Moncton, N. B., Canada. "I had to be carried around like a baby. But one bottle of Sloan's Liniment put me on my feet again."

Just a little Sloan's patted on lightly—and a healing tide of fresh, germ-destroying blood is sent tingling through the pain-ridden tissues. No rubbing! It's the medicine itself that does the work.

Soon the swelling and inflammation go down. The aching stops. Almost suddenly you find yourself really free from pain, really comfortable at last. Get a bottle today and have it on hand. All druggists—35 cents.

CHEESE FACTORY ANNUAL MEETING

Shareholders Gathered to Elect Officers and Hear Reports.

KING'S WHARF, Jan. 18.—The recent thaw and hard frost has made the road acro Pigeon Lake splendid and a larg. number went to Peterborough Saturday by the short road.

A meeting in the interest of the shareholders of the Maple Leaf Cheese Factory was held in the hall Monday afternoon and a large crowd was present. A number of business matters was discussed and Mr. Horton, the cheese maker, read the season's reports.

The following officers were elected:

President—Patrick J. Harrington.
Treasurer—Daniel Costello.
Directors—John Fox. John Guiry and John Perdue.

It is hoped the cheese factory will run again next year, as it is a splendid way to get the milk away in summer.

MANY SHOOTINGS DURING WEEK END

Two Dead and Two Mortally Wounded in Detroit.

WOUND FATAL.

DETROIT, Jan. 18 (Canadian Press).—Two men, Biske, and Morley Phillips, were shot to death in Detroit Saturday, one being slain in his office in the afternoon, and the other victim meeting death in the dining room of his home Saturday night. In both instances the slain men were real estate operators and reputed to be wealthy.

Robbery was the motive in one instance. The reason for the other killing is not known.

Two men, H. B. Weller and Clarence Lampman were shot in the abdomen early yesterday morning and are likely to die. The assailant is said to be Christopher Holden, a deputy sheriff.

Robert Lutz died in the Receiving Hospital last night from bullet wounds received on Tuesday.

INCORPORATION MADE

Livestock Steamships, Ltd., Authorized to Operate Line of Steamers.

OTTAWA, Jan 18.— (Canadian Press)—Incorporation of "Livestock Steamships Limited" is announced in the Canada Gazette. The company, incorporated in the City of Toronto with a capital stock of 10,000 shares of $100 each and 100,000 shares of no nominal or par value, is authorized to operate a steamship line in the conveyance of livestock or any other traffic "between any ports throughout the world"

FASCISTS RUSH OUT OPPONENTS INJURING THREE

Stormy Scene Ends Session After Memorial to Dead Queen.

IMPUNITY SOUGHT

Mussolini Demands Recantation of Popular Party Accusation.

ROME, Jan. 18. — (Canadian Press.)—Political opposition to the Fascist regime is useless and absurd, Premier Mussolini told the Chamber of Deputiees Sunday in announcing that so long as he held power the Aventine oppositionists would not be permitted to return to the chamber unless they renounced their "die-hard" antagonism to Fascism.

The premier's statement was made at a special session called to discuss the "moral question" of the Aventine opposition's accusation that Mussolini was implicated in the murder of the Socialist deputy, Matteotti.

At the memorial services Saturday for Dowager Queen Margherita the so-called Aventine opposition, members of the Popular party, entered the chamber after having refused to take part in the proceedings of that body, for many months. Serious disorders arose in which some of the recalcitrant deputies were injured. Sunday the premier accused them of adding insult to injury in choosing as the moment for their return the commemoration of "The first Italian queen, who loved Fascism intensely, and who was intensely loved by Fascism."

While Premier Mussolini spoke, the majority of the Aventines either took refuge in the library or fled from the Parliament building, knowing what was likely to follow. As soon as the Premier had left the Government bench a group of Fascist Deputies dashed at the remaining Aventines who had stood their ground, dragged them out of their seats by their hair, rushed them to the main entrance of the Parliament building, meanwhile kicking and striking them with much violence, and threw them outside. Three of the Aventines sustained bruises and cuts.

Instead of explaining why they came back, with the "moral question" unsolved, the oppositionists, Mussolini declared, "sneaked into this assembly, hoping for impunity because our emotions were aroused by memory of the great dead.

Imposes Conditions.

"I must repeat my clear intimation," he continued; "I must again confront the oppositionists with our unshakable conditions. The opposition has spoken of Fascism as being a myth. Personally I refuse to be myth; I do not desire to be shelved before my time. I am extremely alive, like all Fascists. Anyhow many of those who desire to burn incense before mythical personages often are liars and cowards. Whoever from Aventine desires to re-enter the chamber, thanks to our tolerance, must solemnly and publicly fulfill these conditions.

"First, acknowledge that the Fascist revolution is an accomplished fact and has by now become a regime which has profoundly changed the constitution of the Italian state, so that any preconceived opposition is politically useless and historically absurd and may be understood only by those who live outside the limits of the state.

"Second, acknowledge not less publicly and solemnly that the nefarious and scandalous campaign of Aventine has miserably failed, because a moral question regarding the Fascist government and party has never existed.

"Third, must publicly and solemnly separate their responsibility from that of persons who across the frontiers continue anti-Fascist agitation.

Mussolini To Stay.

"After having accepted and fulfilled these conditions, the disbanded Aventine deputies may hope that we will be tolerant and that they may re-enter the chamber. But without acceptance nd expectation of these conditions they will never re-enter so long as I shall be in this place, and I expect and intend to remain here for a long time."

"Forever! Forever!" was roared from all the benches in answer. Mussolini was accorded an ovation and was wildly cheered, those in the galleries joining with those on the floor of the House. The Chamber then adjourned until January 21.

Hardly had the last speaker finished extolling the virtues in peace and war of the dead Queen when Fascist Deputies rushed at the Aventine Deputies and violently ejected them from the Parliament building, after some blows had been exchanged. Three of the Aventines were slightly injured in the scuffle.

The Aventine opposition left the chamber immediately after the Matteotti murder, declaring that they would not re-enter it as long as the Facismo remained in power, as there was a "moral question" against Premier Mussolini, whom they openly accused of being implicated in the killing of the Socialist Deputy.

REFUSED TO BURY WIFE.

WINNIPEG, Man., Jan. 18. — (Canadian Press.)— Because she declined to take treatment at home for an illness which subsequently proved fatal, John Kokuruza, a farmer of Slater, Man., refused to bury his wife. He appeared in court Saturday and was committed for trial on the charge.

MINERS SOLICIT ASSISTANCE FOR STRIKE VICTORY

Will Tour Towns and Cities for Moral and Financial Aid.

U. S. NEWS BRIEFS

45 to 90 Dead Wilburton Miners Buried on Saturday.

(By Canadian Press)

SHAMOKIN, Pa., Jan. 18—In an effort to win the anthracite strike, a "collection fleet" under the direction of miners' union officials, will tour the towns and cities of the eastern seaboard in quest of moral and financial aid.

UNIFORM DIVORCE LAW

WASHINGTON, D.C., Jan. 18—A constitutional amendment to permit Congress to enact a marriage and divorce law is being sought by officers of the General Federation of Women's Clubs.

45 MINERS BURIED

WILBURTON, Okla., Jan. 18—The bodies of more than 45 of the 90 miners whoh lost their lives in the mine explosion here Wednesday were buried Saturday.

CHARLESTON PUBLICITY

CHARLESTON, N.C., Jan. 18—The mayor of Charleston will attend the national "Charleston" championship at Chicago, Feb. 8.

CONDEMNS QUICK LUNCH

CHICAGO, Ills., Jan. 18—To the soda fountain was attributed much of the blame for the disordered conditions of digestive apparati by Dr. Roy Upham, president of the International Association of Homeopathic Doctors, who at a gathering Saturday said the Europeans with their two hour lunch periods were outliving people in the United States. "Gobbling up a sandwich and washing it down with a drink," affected one's digestive organs, he said.

FORECASTS STEEL RISE

NEW YORK, N.Y., Jan. 18 — A rise in the price of steel and continued improvement in that industry were forecast by Charles M. Schwab steel magnate, before sailing for Europe.

GLOUCESTER, Mass., Jan. 18—The schooner Columbia, originally built at a cost of $85,000 to meet the Canadian fishing champion, the ed $10,100 at an auction to meet a mortgage.

WASHINGTON, D.C., Jan. 18—Shunting the crystal detector across approximately one half the inductance coil, instead of across the full coil, causes sharper tuning and greater selectivity with radio crystal receiving sets, E. B. Judson, Government radio expert, has discovered.

OBITUARY.

MRS. W. S. GRILLS.

CAMPBELLFORD, Jan. 18.—Mary Jane McCrimmon, wife of W. S. Grills, Reeve of Seymour Township, died Friday evening at the family home on the English Line, after a few days' illness of pneumonia.

The late Mrs. Grills was born in Prince Edward County 65 years ago and was married to Mr. Grills in the fall of 1885. She is survived by one son and four daughters, Harry and Luella, who reside at home, Mrs. Arthur Sharpe and Mrs. A. Parr, of Seymour and Mrs. Harry Dunkley, of Rawdon.

The funeral will be held Monday afternoon to the Tabernacle church of which the deceased was for years a devoted member. Rev. C. D. Daniel, pastor of the Seymour Circuit, will conduct services at the home at 1.30.

The First and Original Cold and Grip Tablet

Proven Safe for more than a Quarter of a Century as an effective remedy for COLDS, GRIP, INFLUENZA and as a Preventive.

The box bears this signature

E. W. Grove

Price 30c Made in Canada.

LABOR PARTY TO WIN IN BRITAIN

Labor Member Says MacDonald Will Obtain Power at Next Election.

BETTER FOR ENGLAND.

MONTREAL, Jan. 16 Canadian Press):—Ramsa. Macdonald and the Labor party will come into power at the next British elections, it is confidently believed by J. Compton, Labor M.P. for the Gorton division, Manchester, who arrived in Montreal last evening.

Britain's domestic conditions would be better today, and her foreign affairs would be easier, if the Labor party had continued in office, said Mr. Compton, in an interview.

SCHOOL REPORT.

NORWOOD, Jan. 18.—Results of Christmas examinations for Norwood High School. *Indicates some who were seriously handicapped during the fall term on account of the epidemic.

	Subj. tkn.	Subj. psd.
Form V.		
James Adams	1	1
Margaret Armstrong	2	1
Winnifred Barlow	10	10
Anna Brethen	2	2
*David Brown	3	3
Lyla Calder	6	6
Nellis Carbrey	3	1
Chas. Copen	1	1
Lois Cuffe	6	3
Helen Fennel	10	10
Barbara Foote	7	4
Arthur Gardner	1	1
Isobel Graham	2	2
Lillian Greenbank	5	3
Evelyn Healy	2	2
Barclay McGee	4	3
Ruby Peoples	10	10
Ruby Patterson	2	1
Raymond Scott	5	5
Norman Small	6	6
Eleanor Stinson	3	3
Ford Stinson	4	4
William Stinson	2	2
Helen Thompson	10	8
Olive Webster	3	3
Forms III. and IV.		
Jas. Adams	7	5
Margaret Armstrong	4	4
Leata Baker	9	9
Bertina Beavis	9	8
Anna Brethen	7	4
Florence Burgess	7	4
Lila Burgess	1	1
Florence Cameron	10	10
Lila Calder	1	1
Nellis Carbrey	5	3
Chas. Copen	7	3
*Grace Dean	9	5
Una Elliott	9	7
Gordon Fry	6	3
Arthur Gardner	8	8
Mildred Golloher	9	5
Isobel Graham	6	6
Lillian Greenbank	5	5
Ruth Harper	7	2
Evelyn Healy	3	3
Jean MacDonald	5	3
Keefe McLaughlin	6	6
Josephine McGee	9	9
Barclay McGee	4	4
Kenneth Montgomery	8	6
Ruby Patterson	3	3
Elva Portway	5	3
*Bernard Quinlan	9	5
Wilson Riscborough	9	9
Alex. Robson	9	5
Ford Stinson	5	5
Wm. Stinson	7	6
Eleanor Stinson	5	5
Margaret Taylor	5	4
Jean Tedford	5	4
Helen Thompson	1	1
Olive Webster	2	2
Form II.		
Jas. Adams	1	1
Gerard Baily	9	6
Mervin Baptie	9	5
Dorothy Beavis	7	3
Bertina Beavis	1	1
Ward Burgess	2	1
Maud Bongard	9	8
Verna Buchanan	9	9
Frances Buck	9	7
Regina Clarey	9	9
Jack Duffield	9	6
Hazel Elliott	9	8
Alice Foote	9	7
Mary Fowlds	9	9
Gordon Fry	3	2
George Gardner	4	2
Arthur Hamblin	5	3
Patrick Howard	9	6
Wm. Heffernan	8	8
Evelyn Healy	1	1
Russel Learmouth	9	9
Donna Leeper	9	7
Jean MacDonald	2	2
Mavis McMillan	9	8
Flora Metcalfe	9	9
Merl Montgomery	9	7
Florence Nixon	3	0
Elva Portway	2	1
Dorothy Peoples	9	8
Edna Richardson	9	8
Clifford Scriver	7	4
Helen Scott	9	8
Blanche Stillman	7	7
Jean Tedford	2	2
Ronald Webster	9	6
Form I.		
Lillian Abel	9	9
*Blanche Baker	9	3
Leala Baker	1	1
Dorothy Beavis	1	1
Ward Burgess	6	6
Chas. Doherty	9	7
Denna Ferguson	9	6
Loretta Kerr	9	9
Earl Hamblin	9	6
Arthur Hamblin	2	2
Lillian Jones	9	6
Clifford McConnell	9	9
Roscoe McNeely	9	9
Marie Metcalfe	9	9
Florence Nixon	6	4
*Ambrose Quinlan	9	4
Ronald Rathwell	9	8
Wm. Rogers	9	7
Blanche Stillman	1	1
Clifford Scriver	1	1
Margaret Walsh	9	7
Margaret Webster	9	7

LAW NOT INCLUSIVE

QUEBEC, Jan. 16 (Canadian Press).—There is no present intention on the part of the Government to amend the minimum wage law regarding women in factories. The agitation started in Montreal to have the scope of the law extended so as to include all women who work, not only in factories, but in stores, offices, and as domestics, is not viewed favorably here.

BODY FOUND IS NOT IDENTIFIED

Coroner's Jury Returns an Open Verdict on Corpse.

AT POWELL RIVER.

VANCOUVER, B.C., Jan. 16. — (Canadian Press.) — An inquest held yesterday at Powell River on the body of a man found on the shore of Blubber Bay dissipated the theory that it might have been that of Clarence Peppard of Minneapolis, who disappeared in Vancouver some weeks ago. The jury returned an open verdict that the body had been found and that three was no evidence to reveal its identity.

LEFT MEMBERS LOSE COURAGE

Realize That French Will Not Stand Another Ministerial Crisis.

SUPPORT BILL.

PARIS, Jan. 16. — (Canadian Press).—Realizing that the country would not tolerate another Ministerial crisis, even a partial one, the members of the Left cartel on the Chamber of Deputies Finance Committee have lost courage in their proposal to defeat the financial project of Minister of Finance Doumer. When their courage failed it required very little persuasion by Premier Briand to lead them to agree to call off the special debate set for to-day which was to have ended with the downfall of M. Briand's Government, and to collaborate with the Government in preparing a financial measure which will find the widest possible acceptance and which can be submitted to the Chamber next Wednesday or Thursday.

Great Britain leads the world in its number of motorcycles, with Germany and the United States following in the order named.

A friendly Bank for the Service of Farmers

OUR desire to serve the farmer is sincere, because we realize that unless his financial affairs are well ordered he cannot prosper and unless the farmer prospers the country cannot make progress.

We invite you to open your personal account with us, and you may feel entirely free to have a friendly talk about a business problem with our experienced managers at any time.

For nearly 100 years we have been Bankers for rural Canada

THE BANK OF NOVA SCOTIA
ESTABLISHED 1832
Capital $10,000,000 Reserve $19,500,000 Total Resources $230,000,000

The First Pay Envelope

THE MONEY YOU EARN in youth is the most important and valuable money you will ever possess in your life.

What will you do with it?

Will you spend it thoughtlessly for the present or invest it for the future?

Take the advice of men who have already trodden the path. Invest a portion of your earnings in Life Insurance. It will create for you immediately an estate which many years of toil could scarcely earn you. It will encourage thrift. It will prove an anchor to windward in time of stress and adversity.

Never again will your money be worth as much in Life Insurance values as it is today. Never again can you obtain the protection of Life Insurance Service so readily and so cheaply as you can now. Out of the first pay envelope, set aside a portion for investment in Life Insurance. Talk it over with a representative today.

Life Insurance Service

1225

"The Love that Never Dies"

Miss McLean Of The Gossard Corset Co.

will be in our department on Tuesday from 9 a.m. to 5 p.m. She will personally take charge of any special fittings and be ready to help with expert advice.

If you have difficulty in getting fitted with correct Corsets, take advantage of this opportunity. Phone and make an appointment with Miss McLean.

Our illustration on the right represents one of the popular Gossard Corset models for medium and stout figures. It comes in sizes from 24 to 36 and is made of pink silk figured broche. It has medium length skirt and the 5-inch elastic gores give additional pliability to the garment. This model sells at.. **$9.00**

Another of our best selling Gossard models is shown in the cut on the left. This is the Gossard Step-In. It is made of a new type of elastic which is hemstitched, reinforced at front and with saddle back of pink satin broche. This model is designed for slight and medium figures, and sells at..... **$7.50**

Watch Tomorrow's Paper for Another Special Sale of Woods Silk Underwear

THE HALL STORE

Copyright 1924-25, P. F. Collier & Son Co. and G. P. Putnam's Sons
"BOBBED HAIR" with Marie Prevost is a picturization of this story by Warner Bros. Pictures, Inc.

CHAPTER XX—Continued

"Just a minute first, please, Aunt Celimena." The note of quiet decisiveness in Connemara's voice focused attention. Palpably some new sensation was imminent.

As they watched her where she stood beyond the doorway, leading to the porch, with a quick little gesture Connemara threw off the bandeau which bound her head. Her hair—her glorious, gilded hair—tumbled down, its well-kept secret revealed at last. Revealed, that is, but partially. For the light was so tantalizingly dim in the shadows, and the moonlight so discreetly pale.

"Ah!" There was triumph in the ejaculation of Bingham Carrington as he rushed to Connemara from one side—the triumph of victory. "Bobbed, by god!" he cried.

Saltonstall Cabot Adams crowded forward on her other hand, seeking the secret's answer as a stray wisp of moonbeam lit the portion of the girl's head that met his anxious eyes. He saw that the lovely hair still reached her shoulder, and beyond. He had won!

"Not bobbed!" cried Salt fervently. "Not bobbed, thank God!"

"Thank fiddlesticks!"

It was Connemara, irreverent, biting. Then all at once she softened. Putting out her arms she took Bing's nearest hand in one of hers, and Salt's in the other.

"Bing dear, Salt dear," she said, her voice richly happy. "You're both right, and"—she laughed in their puzzled faces—"truly I don't want to be mean, old dears, but——"

She stopped there for a moment, with a little excited intaking of her breath. Then, with a would-be flance by either hand, she stepped out from the shadows into the full light of the moon. "You see, in a way, you're both right. Also—look—you're both wrong!"

They looked again, and saw. On one side of the hair of Connemara was bobbed. On the other its luxurious fullness was untouched.

"I told you," Connemara continued, very matter-of-factly, "that if I bobbed it meant Bing; if not, I chose Salt. Well, you see, dear boys, when that blessed barber got started I had a funk and made him stop right in the middle. I just didn't know. Then I had to keep the awful mess hidden. I thought that perhaps by midnight I could make up my mind. And then, all at once, I realized positively that I simply couldn't. That was impossible. Perhaps——" she smiled brightly at the disconsolate men—"perhaps it was because I liked each of you too well to be willing to give him up, even for the other. Anyway, I ducked out. You know what's happened since—this madhouse night we've all had."

"A word admirably chosen, Constance Mary—'madhouse'," Aunt Celimena added judiciously.

"Admirably," Connemara agreed sweetly. "After all, Aunt Celimena, it was you who really started it all with that edict of yours that I'd have to announce my engagement by midnight or lose Moorelands."

Aunt Celimena sniffed. "In a way, you've done that already, my dear. The important thing is your marriage by October."

"Exactly," Connemara agreed once more.

Came then, as the movies have it, an interruption unexpected, in the person of David Lacy.

"Why wait until October?"

A startled silence followed. A brief silence, all at once broken by Connemara's mischievous laugh.

"Why, indeed?"

With which curious comment Constance Mary Moore stepped boldly—even brazenly—across the intervening yard of moonlit porch to stand close beside Lacy.

"May I?" He bent toward her.

"Just a minute. First, ladies and gentlemen, and whatever, let me announce my engagement . . . to Mr. David Lacy."

Aunt Celimena nodded her head rigidly. "No news to me." Then a smile softened the old lady's face. "This time are you sure, Constance Mary?"

"Quite."

"That"—Aunt Celimena spoke with the deliberation of an oracle—"that is all I wanted. Young man, I congratulate you." With which Miss Celimena Moore gathered her dressing gown about her gaunt shoulders, as regally as angular spinsterhood in dishabille permitted, and left the company to its own devices.

Without waiting for the exhibit to be completed, David Lacy slipped his arm about the girl beside him. Her head suddenly rested on his shoulder. The perfumed glory of the hair of Connemara, half long, half short, brushed his cheek warmly, intoxicatingly. Then two strong hands grasped her shoulders and Connemara found herself swung out at arms' length facing him, his fine level eyes burning into hers, his smiling mouth inviting. . . .

"Oh, David——"

Connemara's happy, choked little gasp ended incoherently, as Lacy's lips met hers.

"The guy," opined Sweetie judiciously, "is no slouch. Ahh! They're comin' up for air at last!"

Saltonstall Cabot Adams coughed. Or it may have been Bingham Carrington—certainly one of the two. A distinctly self-conscious cough.

David Lacy turned toward them, his fiancee on his arm. He held out his hand.

"Won't you congratulate me?" he asked.

"Better than that—congratulate me! It wasn't her hand which Connemara held out, but her lips. And first Bing then Salt kissed her.

"You dear boys!" she cried. "Please, will you both be our best man—best men, I mean?"

"The wedding," added Lacy, "is this afternoon."

At which point the dour McTish contributed his first mite to the galloping conversation.

"A' verra grrand," he burred, "and my pleasure is to make the first wedding present. Here it is." From somewhere about him the little Scotsman extracted the pretentious roll of bills Lacy had received from Connemara after the talk with Sweetie in the moonlit sitting room.

"The fifty grand!" exclaimed Sweetie. "Pete's sake, how that can change hands!"

"The same. It's coming to my friend Lacy, anyway—it's his capture. As the rest of that precious lot has cleaned out, except this Sweetie girl. . ."

"Oh, she's staying with me," Connemara interposed. "Aren't you, Sweetie?"

To which that young woman vehemently replied, "Unanimous."

"Them being gone, as I said, it's easiest to forget 'em," McTish continued. "The gang's broken up, an' there'll be a reorganization i' the Shanghai Line noo. Anyway, oot o' the roll Lacy can fix up the loss of the Bloody Nuisance and a' the rest o't."

"I knew it right along!" gurgled Connemara ecstatically. "Tear up the child, I have the papers! And to think it could have happened in Connecticut."

"Long Island mostly," corrected Lacy. He added, "and Auteuil."

Her eyes smiled into his.

"Auteuil. I remembered you when I first got in the car. I remember your mother too—charming men have charming mothers, don't they? Connecticut? Auteuil? Everywhere—always!" She sighed dreamily. "The happy ending. . ."

"The happy beginning!"

Whatever reply she may have intended to that final interpolation of his was quite completely crushed from her, as David drew her to him.

"Attaboy!" whispered Sweetie to the fragrant night in general. With a regal gesture she herded Saltonstall Cabot Adams and Bingham Carrington toward the hall door. "Come, youse—this here is a private rehearsal."

THE END.

CONVENTION SPEAKER.

E. J. Zavitz, provincial forestry officer of Ontario, who will be one of the chief speakers at the convention of the Canadian Society of Forest Engineers which will meet in Toronto commencing January 20.

CALOMEL IS GREATEST MEDICINE IN THE WORLD

CLEANS AND TONES UP THE WHOLE SYSTEM

To wake up without that tired feeling, without headaches, backaches, coated tongue, nasty breath, no more gas on stomach and feel your best day in and day out. What a glorious feeling. Keep yourself 100 per cent. efficient by taking one Tanol Calomel Tablet before meals or two at bedtime to stimulate your liver, clean your kidneys and stomach and a cup of hot water first thing in the morning to wash all the previous days' wastes, poison and undigestible matter from the bowels, before more food is taken in. Tanol Calomel is harmless, no Salts or Seidlitz are necessary to remove it from the system. Get a few of these tablets from your druggist, and I am sure they will make you eat better and sleep better, digest better, work better and feel much improved in every way. You get a few of these tablets from Webber's drug store.

STIRLING FAIR BOARD REPORTS $50 BALANCE AT ANNUAL MEETING

President Tucker Re-elected —Village Officials Appointed By Council.

NEW BANK MANAGER.

STIRLING, Jan. 18.—The village council met on Monday at 11 a.m. for the purpose of organization. The members are the same as 1925, viz: C. B. McGuire, reeve; Messrs. H. Morton, Thos. Cranston, Samuel Hatton and Jetty Thomson as councillors. After some routine business, they adjourned to meet on Thursday afternoon when all were present but Thompson and Hatton.

A by-law was passed in regular form and the following officers were appointed for 1926: Clerk, Geo. H. Luey; treasurer, Thos. G. Clute; assessor, John Tanner, who is also village constable; collector, M. W. Sine; electrician, etc., F. Sprentall; auditor, Earl Eggleton; school trustee, Dr. Potts; Board of Health, R. P. Coulter; fence viewers, R. Vance, Alex. Morton; poundkeeper, Wm. Chambers.

Annual Fair Meeting.

The Stirling Agricultural Society held their annual meeting on Thursday evening with a fair attendance. The treasurer's report showed the following receipts: Government and municipal grants, $519; members' fees and donations, $374; admission to grounds and concessions, &c., $120.50; entries in the field crop competition, $10.50; wood and lumber sold, $16.65; prizes from Women's Institute, $1.25; on account of the building of cattle sheds this year, money had to be borrowed to the amount of $1,150.

The expenditure of the above was as follows: Prizes, horses, $129.75; cattle, $169; sheep, $40.50; swine, $32.50; poultry, $102.75; grain, $27.-05; roots and vegetables, $38.50; fruit and flowers, $21.80; dairy and domestic products, $154.30; ladies' work, $95.25; fine arts, $10.30; boys' and girls' exhibits, $37; other educational agricultural exhibits, $15; field crop competition, $150; attractions, races, &c., $315.60; lighting and fixing up of buildings and grounds, $52.35; purchasing of church sheds and rebuilding same, $1,076.24; interest on loans, $100.50; salaries, $100; postage and stationery, $10.50; printing and advertising, $151.51; other small items, $9, leaving a balance to begin 1926 of nearly $50.

The land and buildings are valued $8,800, with liabilities of $27.50, which, it is expected, will be largely reduced during 1926. The society resolved to affiliate with the Ontario Fairs' Association and Clayton Tucker was selected as delegate to the convention which meets in the King Edward Hotel, Toronto, on February 3 and 4, 1926.

The annual meeting of the Central Fairs' Association is to be held in Belleville on Wednesday, January 24 at 1 p.m. Messrs. C. Tucker and C. B. McGuire were appointed as delegates to this convention. Election of officers followed. The retiring president asked Mr. Thos. Montgomery to preside. Mr. Tucker was re-elected as president and resumed his position as chairman of the meeting, and the election proceeded, with the following result:

First vice-president, J. Clinton McGee; 2nd vice-president, J. E. O'Donnell. Directors—A. B. Fargey, Wilson Harlow, C. M. Sine, W. H. Heath, W. Garrison, W. Fitchett, Thos. Montgomery (sr.), Chas. Mumby, C. W. Thompson, Geo. Megginson R. P. Coulter, Geo. Weaver, L. Meiklejohn, Edgar Morrow, John S. Morton, Michael Kirby, W. Carlisle, Ernest Sarles, Thos. Solmes, S. Holden, C. U. Heath, C. B. McGuire, W. Anderson, Alex. Park, W. J. Bateman, E. Carlisle, W. H. Patterson, M. Shea, C. F. Linn, Arthur Scott, R. H. Buckingham, J. B. Thompson, Walter Wright. Honorary presidents, Chas. Hanna, ex-M. P., Hon. J. R. Cooke, M. P. P., R. D. Pouton, John Elliott. Honorary directors, Ray Atkin, B. S. A., Morden Bird, W. S. Martin, R. P. Coulter, J. D. Mills, A. G. McKenzie. Auditors, John S. Morton and Thos. Solmes.

It was decided to enter the field crop competition with oats and ensilage corn as the crops.

Department judges are to be employed as in past years.

A cinder floor is to be put in the new cattle shed. The standing committees of 1925 were re-appointed for 1926.

The business of the annual meeting completed, a directors' meeting was convened. The secretary's salary was fixed at $75, on motion of Martin and Montgomery.

Messrs. C. U. Heath and J. D. Mills moved that M. W. Sine, V.S., be secretary-treasurer for 1926. The meeting then adjourned.

I.O.O.F. Visit Picton.

On Wednesday afternoon nineteen patriarchs of Encampment No. 80, I. O. O. F., led by Degree Master Past D. D. G. P. W. T. Sine, entrained at 2 o'clock, bound for Picton Encampment No. 72. Mr. Frank Smith's motor-bus met the travellers at Belleville station, and without any mishaps, arrived in Picton at 4:35 p.m. After the inner man had been satisfied by a good supper, the Encampment room was invaded, D. D. G. P. Baker, of this Encampment district, being present for the purpose of installing the officers of No. 72. This was done, then the degree team of Stirling Encampment exemplified the Golden Rule degree to two candidates. Afterwards, a sumptuous repast was served by the Picton brethren.

Several short speeches were given and the journey home started at 12:30 p.m., ending at 6 a.m., a delay being necessary on account of no train service between Belleville and Stirling during these hours.

The interest still continues at the new skating rink by those who enjoy this invigorating pastime.

The officers of Laurel Rebecca Lodge were installed by D. D. G. P. Mrs. (Dr.) Alexander of Oakdale Lodge, Madoc, on Tuesday evening last.

Agricultural Course.

The classes in agriculture, &c., which are being held, have a large attendance and much interest is shown by the students. A social afternoon was held in the opera house.

The St. Andrew's W. M. S. meeting was held on Tuesday with 20 members present. Mrs. Thos. McGee and Mrs. Henry Reid had charge of the topic and dealt with their subjects in a very efficient manner.

The Ladies' Aid of St. Andrew's held their annual meeting on Thursday. The reports of the work of this society for the past six months showed that excellent work had been accomplished by the ladies. The treasurer's report, given by Mrs. Rollins, revealed the fact that $609 had been raised since June 10 last. The officers for the ensuing year follow: Mrs. Thos. Spry, president; Mrs. C. Bailey, 1st vice-president; Mrs. Jas. Montgomery, 2nd vice-president; Mrs. Bissonnette, secretary; Mrs. Harper Rollins, treasurer.

Mr. Thos. Cranston has sold his residence at the corner of Front and James streets and will remove to rooms over his restaurant. Mr. Lyman Weaver was the purchaser.

The Y. P. A. of St. John's Anglican Church had a very pleasant evening at the rectory last Monday. Games and contests comprised the program. Lunch was served.

Mr. A. G. McKenzie, of Toronto, has assumed full control as manager of the local branch of the Royal Bank.

Mr. W. S. Martin, who has been manager of the banks in turn, as they did business on this corner, viz: United Empire, Union and Royal banks, is retiring after many years of efficient service on their behalf.

Mrs. McKenzie, wife of the new Royal Bank manager, and son, arrived in town this week.

Mr. and Mrs. C. F. Linn left for Kingston last week, where Mr. Linn is instructor in the dairy school for the next three months.

Miss Alice Hume had the misfortune to fall last Friday night when returning from making a local call, and struck her head upon the sidewalk with such force as to confine her to bed since.

Mr. and Mrs. B. Hoard visited his brother in Madoc recently.

Mrs. S. Hatton was called to Toronto, owing to the serious illness of her son, Clifford.

DECISION SOON

Albert Government May Take Over Stock or Foreclose.

EDMONTON, Jan. 18.—(Canadian Press).—Final decision as to whether it will acquire control of the Northern Railway by taking over the common stock now held by the Royal Bank of whether it will commence foreclosure proceedings will be made by the Alberta Government shortly, says Premier Brownlee, just back from Ottawa and Montreal.

A Severe Illness Caused Constipation

Mrs. Wm. Hill, Wapella, Sask., writes:—"Three years ago I had a very severe illness, and ever since I have suffered with constipation.

A few months ago a friend advised me to use

Milburn's

LAXA-LIVER PILLS

which I did, although not expecting any results, but I am pleased to say that since using them I have had perfect use of my bowels without any trouble or pain, and have never had bleeding piles since. Now, I never fail to recommend 'Laxa-Liver Pills' to all my friends."

Put up only by The T. Milburn Co., Limited, Toronto, Ont.

SPOKE FOR MEIGHEN.

Hugh Guthrie, Conservative M.P. for South Wellington, and former cabinet minister in the union and Meighen governments, who in parliament this week promised Progressives that if the King government were defeated, Rt. Hon. Arthur Meighen would endeavor to "carry on" without dissolving the house.

BOUT FOR "CARP."

May Be Matched With McTigue.

NEW YORK, Jan. 16.— (Canadian Press.)—A light hevayweight elimination match between Georges Carpentier and Mike McTigue, both former champions of the division, for the honor of meeting Paul Berlenbach in a title contest, was proposed by Matchmaker James McMahon, of Madison Square Garden, Friday, and approved by the state athletic commission.

McTigue already has accepted the proposal, McMahon said, and negotiations will be opened with the French flatic idol immediately. McMahon intimated that Berlenbach has agreed to meet the winner.

OMEMEE CARNIVAL AND SPEED EVENTS

Mrs. A. Clemett Won Prize For Fancy Costume.

OMEMEE, Jan. 18.—The first carnival of the season was held on Tuesday evening on the local rink and considerable interest was manifested by the many fancy costumes which were in evidence, and also by the numerous spectators who were on hand. No one was allowed to skate unless in costume and while there is a list of prizewinners, yet many there were in various garb who did not qualify for any particular prize.

Among the fancy and gay attires were: Mr. A. Clemett, who wore an Indian outfit; Mr. Cuthbert Mackey posed as a French count, while Mr. Rowan, dressed as a clown, acted his part, much to the delight of the junior skaters and onlookers. Other clowns had make-ups of various sorts glided over the smooth surface and helped to make the event a success.

Mrs. C. L. Morcombe, Mrs. E. H. Shell and Miss G. M. Meredith, and Messrs. F. Clemett, L. A. Southworth and E. H. Mitchell acted as judges and Mr. Thos. Rice called the races.

The following is a list of the prizewinners: Fancy dressed couple, Miss Mabel Rowan, Mr. S. Clemett. Fancy dressed lady, Mrs. A. Clemett. Fancy dressed gent, Mr. S. Tripp. Best representation of Canada, Mr. Edward Marsh. Best representation of England, Miss Lila Fee. Best representation of Ireland, Miss Helen Mackey Best representation of Scotland, Mr. John Crafton. Best representation of United States, Miss Mabel Rowan. Best representation of France, Milton Brandon. Best representation of China, Jamie Mackey.

Races—Gentlemen's one mile race, Mr. S. Clemett. Half mile, boys under 12 years, William McQuade. Ladies' race, Mabel Rowan. Keg race, Mr. S. Clemett. Ladies' and gentlemen's race, Mabel Rowan and S. Clemett.

Farm Stock Sold.

A very successful sale of farm stock and implements was held at the home of Mr. Harold Laidley on Wednesday afternoon. Mr. J. Wilson was the capable auctioneer and very satisfactory prices were realized. There was an exceptionally large crowd, from far and near, in attendance, the weatherman having been favorable with a mild day.

Mr. E. Butler, of Toronto, transacted business in town this week.

Miss Lila Parsons is spending the week-end with Mr. and Mrs. R. Crerar of Bethany.

Mrs. Cain spent the week-end with her brother, Mr. Robert Hayes of Mount Pleasant.

PEACE RIVER REGION ELORADO OF WHEAT

Authority States Agrarians Blundered in Discarding Ranches for Dry Farming.

TORONTO, Otn., Jan. 18 (Canadian Press)—The Peace River region in Alberta promises to become the outstanding grain growing area of the world at no very distant date, Dr. D. J. Goggin declared in addressing the York Pioneer Society here. Dr. Goggin was for several years superintendent of schools in Alberta and Saskatchewan, and he had much to do with laying the foundation for the public school system of the west. He stated that there was not to be found anywhere in the world a more suitable climate for the growing of wheat in large quantities, or a district with more magnificent opportunities, than the Peace River country.

In a comprehensive review of the growth of the Prairie Provinces, Dr. Goggin expressed the belief that the farmers of the west made a blunder when they discarded ranching for dry farming that destroyed moisture which should be going back into the ground for ranching purposes, a more profitable industry in many ways to the progressive rancher.

Handiest thing in the house

RELIEVES COUGHS

Take a teaspoonful of "Vaseline" Jelly. Stops the tickle. Soothes irritation. Helps nature heal. Tasteless, odorless. Will not upset you.

Chesebrough Mfg. Company (Consolidated)
552a Chabot Ave Montreal

Vaseline
TRADE MARK
PETROLEUM JELLY

LAKEFIELD COMMITTEES STRUCK AT INAUGURAL COUNCIL MEETING

Fire Chief's Request For New Equipment To Be Granted.

OTHER BUSINESS.

LAKEFIELD, Jan. 18.—The Council held its first meeting for 1926 on Monday evening, Jan. 11th at 8 o'clock.

Reeve Strickland was in the chair and there were present councillors Kennedy, Tedford, Robinson and Clark.

On motion of the Reeve and councillor Tedford, the following standing committees were appointed for the year, the first named to be chairman in each case.

Finance, councillors Robinson and Clark; Roads, councillors Kennedy and Tedford; Property, councillors Clark and the rest of the council; Charity, councillors Tedford and Robinson.

On motion of councillors Kennedy and Tedford the following appointments were made.

Mr. A. B. Burrows was elected to the Library Board for the years 1926, 1927 and 1928.

Mr. E. H. Northey was elected to the High School Board for 1926, 1927 and 1928.

Mr. Robert Duff, councillor Clark and Mr. Thos. Watson were appointed as Park Committee, the first named to be chairman.

The Board of Management of the Hall, The Council.

Mr. Robert Lennox presented a petition signed by the ratepayers on Dean St., requesting the establishment of a street light on said street.

Moved by councillors Robinson and Tedford—that the matter of extra street light on Dean St. be left in the hands of the Roads Committee for report at the next meeting, regarding cost, etc. Carried.

Fire Chief's Request.

Communications were received from the Sick Children's Hospital, requesting a grant, from the Fire Chief, recommending the purchase of equipment and from the manager of the Lakefield Branch of the Standard Bank requesting a share of the corporation's business.

Moved by councillors Kennedy and Clark—that the village grant $10 to the hospital for Sick Children. Carried.

Moved by councillors Tedford and Clark—that the chairmen of the Property and Finance Committee be a committee with power to act on the suggestions in the Fire Chief's recommendations of January 8th. Carried.

Moved by councillors Kennedy and Tedford—that the letter of the manager of the Standard Bank be left in the hands of the Finance Committee to report on at the next meeting of the Council. Carried.

Messrs. W. H. Stabler and G. Dunford addressed the Council regarding Livery Licenses, requesting some change in the By-law re Livery Licenses to grade the fee charged according to number of horses and to distinguish between motor and carter licenses, etc. They were requested to let the request stand till the next regular meeting of the Council for further consideration, By-law No. 642, to appoint Assessor, Collector of Taxes, Constable, Sanitary Inspector, Caretaker of the Hall, Roadmaster and Poundkeeper for 1926 received its several readings, was passed and the Reeve and Clerk authorized to sign and seal the same. R. J. Webster appointed.

Accounts Passed.

The following accounts were passed:

Election accounts	$ 18.00
Lakefield News, stationary and printing	57.55
Bell Telephone Co., phones 10 and 94	5.57
A. H. Clarke, phone 2	2.05
Fire Brigade, pay roll	48.45
H.E. Comm., st. light	165.33
H.E. Comm., stable light	1.00
H.E. Comm., Hall light	17.75
Edwin J. Millage, furnace rep...	28.00
J. C. Sherin & Son, cleaning materials	1.75
Tanner Drug Co., medical supp.	2.10
Wm. Graham, wages	3.60
	$351.13

The Council adjourned.

Women's Auxiliary Meeting.

At the annual meeting of the W.A. of St. John's Church, held on Tuesday afternoon at the residence of Mrs. Thos. Watson, the following officers were elected.—

Honorary President, Mrs. (Rev.) W. Cox; President, Mrs. James Mahood; 1st vice-Pres., Miss F. M. Atwood; 2nd vice-Pres., Miss S. Hetherington; Corr.-Secretary, Mrs. Trude Waldon; Rec.-Secretary, Mrs. William Watson, Sr.; Literature-Sec., Mrs. F. G. Kendall; Jun. Superintendent, Mrs. C. C. Stenner. Dorcas Committee: Mrs. Mahood, Mrs. Stenner, Mrs. Barker and Miss Hetherington.

After hearing the reports of the officers, Rev. W. Cox gave an address.

"The Grove" has re-opened for the winter term and the boys returned this week after spending their Christmas holidays at their homes or with friends.

Personals.

Miss Irene Condon of Detroit, is visiting her mother, Mrs. Wm. Condon.

Mrs. Mahood was in the village from Peterboro' on Tuesday, attending the annual meeting of the W.A.

Mr. G. W. Mann, of Bridgenorth, and Mr. James Mann, of Elgin, Manitoba, were in the village on Wednesday calling on some of their friends.

Shriners Get Some Criticism, But Mostly Praise For Ultimatum To "Hippers"

ST. THOMAS, Jan. 18.—The front page warning published in The Times-Journal, Tuesday evening, at the request of the Hi-Ro Shriners Club of Elgin County, that persons who have shown a propensity for carrying flasks of liquor to social functions, will be quickly escorted to the door if caught with such things Wednesday evening, has created no little surprise and some indignation in the city, according to reports. J. M Ryan, general chairman of the committees in charge of the annual ball, said Tuesday evening that he understood certain parties were waxing wrathful over the ultimatum, but he gave assurance that the officers of the club intend to carry out their warning and will eject the first person seen with a flask, irrespective of sex or social prominence.

"We intend keeping intoxicants out of this affair," declared Mr. Ryan. "If people think they can't have any fun without a 'hipper' they had betetr stay away."

The better thinking class of citizens approve the action of the Shriners, admiring their courage. One prominent citizen said he hoped that the Shriners were setting an example that other organizations staging dances in the future will follow. Reports about disgraceful conduct on the part of a certain few at past functions in the city have been heard from time to time and have evoked much criticism from dance attendants who do not care for such forms of entertainment.

TOMATO GROWERS CONTRACT FAILED

Claim Against B. C. Canners Dismissed.

VANCOUVER, B.C., Jan. 18 (Canadian Press). — Failure of the British Columbia Tomato Growers' Association to control, as required by a contract entered into on April 25, 1923, eighty per cent. of last year's tomato crop of British Columbia has resulted in Mr. Justice W. A. McDonald dismissing its action against the Kamloops Canneries Limited, of Kamloops, for specific performance and an injunction to restrain a breach of the contract.

The defendant company after pleading that the contract was not biding because the plaintiff did not, as required, control the price of the tomato crop and did not supply sufficient tomatoes, took the point that the agreements between the parties violated the Combines Investigation Act of 1923 and Section 498 of the Criminal Code.

The constitutionality of these enactments was put in issue by plaintiff association.

His Lordship said he thought there was a lot to be said in support of defendant's contention that the contract was in restraint of trade and contrary to public policy. However, it was necessary to decide that issue.

The question, therefore, of whether the contract contravened the Combines Investigation Act and Section 498 of the Criminal Code, and whether these enactments were ultra vires of the Dominion Parliament were not argued, and J. C. McCruer, prospector in the Government's alleged fruit combine case which opens Monday, was not, on behalf of the Minister of Justice, required to uphold their validity.

GAINED 10 POUNDS IN 22 DAYS

That's going some—but skinny men, women and children just can't help putting on good healthy flesh when they take McCoy's Cod Liver Extract Tablets.

Chock full of vitamines — the kind that are extracted from the livers of the cod—the kind that are a real help to frail, rundown, anaemic, skinny men and women.

Try these sugar coated tasteless tablets for 30 days—if they don't help greatly get your money back.

One woman gained ten pounds in twenty-two days. Sixty tablets, sixty cents. Ask McDermid & Jury, Jas. Lynch, Bond's Drug Store, or any druggist for McCoy's Cod Liver Extract Tablets. Directions and formula on each box.

"Get McCoy's, the orginal and genuine."

RED CROSS CONFERENCE.

Canada Invited By President Coolidge.

WASHINGTON, Jan. 18.—(Canadian Press.)—Canada and sixteen other nations were invited yesterday by President Coolidge to attend the second Pan-American Red Cross conference to be held here from May 25 to June 5.

The convention, held under the auspices of the League of Red Cross Societies, is expected to act definitely on two major subjects: concerted relief action on the part of all of the nations in the event of earthquakes or other major disasters, and participation of the societies represented in plans to raise the health standards of the entire western hemisphere.

Women's Allure

no longer imperiled under hygienic handicaps—new way offers true protection; discards like tissue

FRESH, charming, immaculate under ALL conditions. Sheer gowns worn without a second's fear, any time, any day!

If you seek this added charm, stop employing old-time "sanitary pads," insecure, uncertain.

Eight in 10 better-class women now employ "KOTEX" . . . a new way, 5 times as absorbent as ordinary cotton pads.

Absorbs and deodorizes at the same time, thus ending ALL danger of offending.

You discard it as easily as a piece of tissue. No laundry. No embarrassment.

You ask for it without hesitancy, at any drug or department store, simply by saying "KOTEX."

In fairness to yourself, try this amazing way. Costs only a few cents. Comes twelve in a package.

KOTEX
No laundry—discard like tissue

Royal Bank Completes Most Successful Year

Sir Herbert Holt, President, in Address to Shareholders, Deals With More Important Problems of the Country.

C. E. Neill, General Manager, Reviewing Statement, States Bank Has Never Before Been in Such a Strong Position

The annual meeting of shareholders of The Royal Bank of Canada held at the head office of the bank was marked by most interesting addresses by Sir Herbert Holt, the President, and C. E. Neill, the General Manager.

The bank had had one of the most successful years in its history and as a result total assets had reached the record figure of $788,478,778, an increase of $204,689,269, the greatest in any one year.

Sir Herbert Holt in his address dealt more particularly with the urgent problems which Canada still has to work out. He was convinced that the consolidation of Canada's two great railway systems on a basis that would not penalize the past efficiency and economy on the part of the privately owned railway was the only practical means of quickly eliminating the present enormous loss.

Mr. Neill reviewed the growth and expansion of the bank, more particularly since the absorption of the Union Bank of Canada and the Bank of Central and South America.

President's Address

Sir Herbert Holt, President, in his address said, in part:

"Turning to conditions in Canada, we can see in different quarters encouraging indications of improvement. The usual statistics which reflect the volume of business, indicate a tendency to expansion. The cumulative totals of Bank Debits and car loadings are slightly above the corresponding figures of last year. Foreign trade continues to increase and for the first eleven months ended November, 1925, reached a value of $1,920,048,928, being an increase of $227,701,280 over the corresponding period of last year. Considering that the general level of commodity prices has been comparatively stable, the higher value of foreign trade is particularly significant of improved conditions.

"Commercial failures, both in number and extent of liabilities, are lower than for some years. Building operations have been more active. The total value of contracts awarded in the first eleven months was $285,297,700, as compared with $247,393,300 last year.

"Mineral production records are extremely gratifying. Gold, lead, zinc, nickel, copper and many other minerals show increases in production. The value of the output of minerals in Canada for the year 1925 reached a total of $228,440,000 in comparison with 209,583,406 for last year and the previous record of $227,859,665 attained in 1920.

"News print production was about 11.4% higher than in 1924, and the combined output of the Canadian mills for the eleven months of last year was 1,382,121 tons, which was only 7,684 tons less than the total production of the United States mills in the same period. If our forests are properly conserved, this industry will become a steadily increasing asset to Canada.

"I cannot pass over the development of our national power industry without comment. In November, the central stations of Canada produced 25,526,000 kilowatt hours; this is equivalent to nearly twice the per capita power production in the United States. Inaccessibility of coal and other factors are making Canada one of the great electrical power using countries of the world.

"The full realization of what home utilization of this power means in the development of home manufacturing is producing a consensus of opinion conclusively opposed to power export.

"A distinct change for the better has come over the basic industry of agriculture and this is the most important element in the general situation. A splendid crop has been harvested in practically all parts of the country. The final estimates of the wheat crop are better than the preliminary figures and place the total yield at 422,327,000 bus., an increase of 160,230,000 bus. over last year, which represent the second largest crop in our history. With prices at the present level it is estimated that the total value of Canadian field crops this year was about $500,000 more than in 1924.

"Not that trade and industrial prospects are uniformly good or the national outlook clear of anxiety. Canada has many serious problems to face. The present industrial situation is not satisfactory. Several of our most important industries are in a state of depression; immigration figures make unsatisfactory reading; our railway problem is still unsolved; the burden of taxation is unrelieved and our national finances are not moving in the right direction.

Too Much Government

"The country is overburdened with Government and there is urgent need of administrative surgery to remove some of our present disabilities. Not only should the cost of Government be reduced, but there must be a suspension of those unproductive capital expenditures, often of a political nature, which have in the past few years added so largely to our national debt. The burden of taxation can be lightened only if the necessity for rigid public economy on a scale commensurate with the needs of the situation is resolutely faced.

"I pass now to what is in my mind our most serious domestic problem, that of the National Railways, the operation of which is annually placing an enormous additional burden on an already overtaxed people. The practical difficulty in solving this problem is so great that we have as yet hardly approached a solution.

"Under present conditions there is not sufficient traffic to enable two great continental railway systems to operate competitively with financial success. Canada has advanced to the Canadian National Railways in the last six years an amount averaging over $100,000,000 annually, amounting in the aggregate, according to Government and railway reports, to the sum of $710,943,247, which is greater than the entire capitalization and bonded indebtedness of the Canadian Pacific Railway. The country simply cannot afford the present rate of expenditures.

"Some means must be found to overcome this annual railway drain on the Federal Treasury, which already absorbs more than the entire revenue from the Income Tax, and to avoid further capital expenditures which, under present conditions, are not likely to be productive of additional net earnings sufficient to pay interest on their cost. I am convinced that the consolidation of our two great railway systems for the purposes of administration and operation on a basis that would not penalize the past efficiency and economy on the part of the privately owned railway is the only practical means of quickly eliminating the present enormous loss.

"I approach the question of tariff policy with reluctance. There is not lacking evidence that recent fiscal policy has had a disturbing effect on established industries and the consequent industrial unemployment has been the chief factor in the southward exodus. A great manufacturing industry has been built up in Canada over a long period of years. Large sections of our population are supported by industrial wages or indirectly dependent on industrial activity. There is need of a scientific study by a properly constituted board, to evolve and keep revised an adequate and stable tariff for protection of those industries which it is in the national interest to foster and develop. As I said last year, increased protection is in many cases unnecessary.

"Stability is the thing to be desired. There is also the ever present necessity of revenue which, if not collected in the form of customs duties, must be raised by burdensome methods of direct taxation.

General Manager's Address.

C. E. Neill, General Manager, in his address to shareholders, said in part:

"Before considering our balance sheet, I should like to refer to the purchases of the Union Bank of Canada and the Bank of Central and South America, which have already been mentioned by the President.

"Through the former, we have secured an invaluable connection in the Western Provinces and a substantial addition to our already large chain of branches in Ontario. We were fortunate in completing the purchase just before a harvest of record value, and this has resulted in a substantial increase in deposit in the West and helped in the liquidation of loans.

"The purchase of the Bank of Central & South America has proved to be a very satisfactory transaction. In addition to making a substantial cash profit, we have considerably augmented our business at certain points where we are already established and we have acquired branches in the Republics of Colombia and Peru, where we were not formerly represented. All these branches with their relative business have been acquired without the usual cost of establishment, and we have already demonstrated that the new connection is not only profitable but susceptible to considerable expansion on sound lines.

"The bank has never before been in such a strong position, our holdings of cash, including bank balances, being $198,314,647.03, or equal to 28.04 per cent. of liabilities to the public. Call loans are $72,505,870.44 and Government and other securities which are readily realizable total $127,283,417.80. Our liquid assets are thus 56.30 per cent. of our liabilities to the public.

Canadian Banks In Better Position To Serve Public

—C. E. Neill, General Manager, Royal Bank.

One of the most complete and authoritative statements ever submitted regarding the Canadian banking system and the present banking situation was made by C. E. Neill, General Manager of The Royal Bank of Canada, at the annual meeting.

Addressing the shareholders, Mr. Neill said:

"Through amalgamation, the number of banks in Canada has been slowly reduced until the present situation is analogous to the condition existing in Great Britain, where the great bulk of the banking assets of the country is in the hands of five large banks. Fears have been expressed that the concentration of banking power in the hands of a comparatively few institutions may lead to bad results, such as slackening of competition or neglect of local interests. The feeling in regard to competition seems to have had its inception in the fear of what may happen in the future, rather than as a result of developments to date, for no one can say that the competition between banks is less severe than it has been in the past. We believe that the contrary is the case, and that a large proportion of the savings affected through amalgamations have been passed on to the public in the form of increased service and relatively lower charges.

"The merits of branch banking as compared with a system of unit banks are a subject of debate in the United States to-day, and opponents of branch banking have stressed the advantage to local interests of having their banking business in the hands of local institutions, which are claimed to be more intimately in touch with conditions at the points concerned. For Canada, however, the arguments in favor of branch banking are, in my opinion, immeasurably stronger than anything which can be said on the other side. In the development of new districts in this country the necessary funds have been supplied from older districts, and at much lower average rates than those current in the United States at the same relative stage of development. The banking history of the United States, moreover, contains a long list of banks which have failed, either through lack of proper perspective during boom periods, or because in districts where everything depends on the success of one crop or one industry, the local banks had all their eggs in one basket. I have no hesitation in saying that had Western Canada been served by unit banks the situation in 1921-22 would have been nothing short of calamitous.

"The ideal system is one which can combine a close understanding of local conditions with expert general supervision. For the proper conduct of a banking business something more than local knowledge is required, and in using the words 'expert general supervision,' I have in mind the guidance which can be supplied only by executive officers of wide business experience, whose position enables them to keep their finger on the pulse of the world's business. We are endeavoring to meet the situation by the appointment of outstanding business men in different sections of Canada as directors, and by a large measure of decentralization and local autonomy to the executive officers in control of each district.

"A great financial institution such as The Royal Bank of Canada, covering the whole country, must have intimate persistent and active interest in every part of Canada. We have responsibilities not only to our shareholders, but, to a degree which I hope we fully realize, to the public of Canada; in fact, there is no conflict of interest, because it is only to the extent that we contribute to the sound economic development of the country that we shall deserve or receive the confidence of the public. Self-interest will prompt us to secure a diversity of risk through the encouragement of the industries indigenous to the various parts of our country, and to keep always before us the fact that we can achieve the greatest measure of success only if our actions and policies promote and foster the best interests of every part of Canada."

ADMITS IDENTITY.

Above is a photograph, transmitted from San Francisco over the telegraph wire of the San Quentin prisoner serving a term under the name of John Redding, who has admitted that he is Robert Scott, convicted of the murder of Joseph Maurer in a Chicago drug store but later certified insane. Russell Scott blamed Robert for the killing. Redding has expressed his willingness to be returned to Chicago, where, to quote his own words, he will do some talking.

W. A. OFFICERS.

St. Luke's Church Ladies Elect Leaders—Mrs. H. Butcher is President.

At the annual meeting of the Women's Auxilary of St. Luke's church, held recently, the following officers were elected for the ensuing year: Hon. President, Mrs. G. J. Bousfield; Hon. Vice-President, Mrs. Phillips; President, Mrs. H. Butcher; 1st Vice President, Mrs. J. Butcher; 2nd Vice-President, Mrs. J. J. Turner; Corresponding and Recording Secretary, Mrs. F. Whitehouse; Treasurer, Mrs. H. Adams; Dorcas convenors, Mrs. Jamieson and Mrs. J. J. Turner; Supt of Juniors, Mrs. G. J. Bousfield; Secretary-Treasurer of Little Helpers, Mrs. R. McKee; Secretary-Treasurer of United Thankoffering, Mrs. Thompson; Organist, Mrs. T. Moore, Rectors' representatives, Mrs. J. Scott and Mrs. C. Butcher.

VISITING CANADA.

PROF. WOLFANG KOHLER, Professor of Psychology, at the University of Berlin, who was for some years in charge of an experiment station in Africa, where he carried on important fundamental research on the intelligence of the higher primates. He is now visiting Canada.

In Peterborough Churches

GOSPEL HALL.

A large and interested congregation listened with wrapt attention to Evangelist Hugh Kane in the Gospel Hall last evening, speaking on the text, "Look unto me, and be ye saved all ye ends of the earth"—(Isaiah 45:22).

The speaker made an apt and timely reference to the "safety first" card in the Peterborough street cars: "Stop, Look, Live." He said: "There is enough in these words to save every soul in Peterborough, if spiritually applied. Men are lost because they do not stop in time and look at the danger they are in; if they did they would live. One look at the cross of Calvary would give them everlasting life."

Neighborhood prayer meetings will be held in the several homes here mentioned, to which everybody is invited:

Monday—At the home of Mrs. A. Hartshorn, 10 Victoria avenue.

Tuesday—Mrs. Miller, 367 Bethune street.

Wednesday—Mrs. E. Simmons, 224 Dublin street.

Thursday—Mrs. Haw, 61 Edison avenue.

Friday — Mrs. Ward, McClelland street.

These prayer meetings are held at 3 p.m.

Mr. Kane will speak each evening this week in the Gospel Hall at 8 p.m., except Saturday.

A hearty invitation is extended to the public.

ST. PETER'S CATHEDRAL.

"Hate that which is evil and cleave to that which is good," was the text, taken from the 9th verse of the 12th Chapter of the Epistle to the Romans, chosen as his subject by Rev. J. Finn at the morning Masses at St. Peter's Cathedral yesterday.

"Love of God is the basis of all Christian virtues," said the reverend speaker. "It was a true and sincere love of God that animated the action of St. Paul, who went through so many hardships and trials that the kingdom of God might be propagated on earth. Suffering persecution for God, St. Paul instructed his converts, whenever he wrote to them, in the love of Christ."

Everything that we have comes from the hand of God, who, as the sacred writer said of Him, came to earth to blot out the handwriting of the decree that was against us, that we could never enter heaven.

Christ became poor and humble and died the death of a criminal upon the Cross, all for love of us and for the salvation of our souls, and He left behind Him a Divine institution, to continue the work that He commenced upon earth. He said to His followers: "Come unto Me, all ye that labour and are burdened, and I will refresh you." And, "My peace I leave unto you, My peace I give unto you." He desires us to enjoy as much happiness as is possible here upon earth, and He wishes to come to us in Holy Communion.

"The test of love for God does not consist merely in telling Him that we love Him. It is when we do violence to ourselves and the circumstances that tend toward sin in our daily lives that we show our real affection for Christ. We have at all times before us the wonderful example of the saints, resisting sin at all times for the love of God. We are not asked, as they were, to give up our lives for our faith, but we are asked to live in a Christian manner, observing His commandments from day to day, and hoping for the reward that will be ours in eternity."

ST PAUL'S PRESBYTERIAN CHURCH

(Contributed.)

The Jew as the nerve centre of the world, was the main theme of a sermon delivered last evening by Rev. Wm. Allan, of St. Paul's Presbyterian Church, to a congregation that pretty well taxed the seating accommodation of the church. From start to finish it was evident that the congregation was thrilled by the manner in which the subject was handled. At the close, one of Peterboro's best known citizens, who has been attending church services in Peterboro' for upwards of fifty years, declared it to have been one of the greatest addresses ever delivered in the city. It was the first of a series of five evening addresses on the Jews as a people and their special relationship to God and to the other nations of the world. The second sermon in the series will be delivered a week from next Sunday night when it seems likely that the seating accommodation of the church will be taxed to the limit.

The peculiar character of the Jews, and the remarkable manner in which they have been preserved through all the centuries, in spite of unparalled persecutions has been due Rev. Mr. Allan said, to the fact that God has an unfulfilled purpose for them. They are still His chosen people without a king, except their Divine King whom they do not recognize, and under banishment from their home land. In accordance with God's covenant with Abraham, the nations which have been good to the Jews have been blessed, while those which have persecuted them have suffered in consequence. The offer made some time ago by prominent Jews to buy back the Holy Land and the resolutions of appreciation passed by Jewish societies in all parts of the world to Lord Balfour, because of his action, as the representative of the British nation, in opening the way for them to return to the promised land, showed how little the Jews as a people even yet recognize God's purposes for them or what is to happen to them when they do return. However, not until they are once more back in that land, which prophecy has foretold will become the commercial centre of the world, will the nations of the world find the peace that they are all seeking after.

Lesson Reading

The lesson reading last evening was taken from Numbers, where King Balak called on the prophet Balaam to prophecy evil against the children of Israel but instead of doing so, the prophet predicted good and explained that he could speak only what God put in his mouth concerning them. Rev. Mr. Allan showed that the speaker was a Gentile prophet who was addressing a Gentile king concerning a people, the like of which has never been known in the world's history. This race has perplexed the philosphers of the world. Critics of the Scriptures who have succeeded in explaining away much of the Bible to their own satisfaction have not been able to explain the Jew. In every walk of life in which he engages he excels. At the present time Jews are in control of the finances of the world to an extent that it would be possible for them to bring on a world financial crisis should they so desire.

During the world war in all countries the Jews played a memorable part. At the opening of the war, Britain was represented in Germany by an Ambassador who was a Jew. In 1915, in spite of the small number of Jews in Great Britain, there were five Jews in the British cabinet, five were in the House of Lords, six were Privy councillors, 16 were baronets, 14 were knights and 18 were in the House of Commons. The Governor of the Bank of England was a Jew. When Britain, France and Russia sought an enormous loan from the United States during the war a Jew was sent over to conduct the negotiations. During the early part of the war the interests of eleven nations in Turkey were represented by the United States Ambassador, who was a Jew. It is utterly impossible to explain the Jew on natural lines. It is only as we study God's purpose for him as revealed in the Scriptures that the enigma of the Jew becomes clear.

Jewish Prophecies

Rev. Mr. Allan read brief extracts from some of the great prophecies concerning the Jews, including one from Deuteronomy, predicting that the Jews would become an astonishment to all nations whither the Lord God should lead them, and a second prophecy from one of the shorter prophets, showing that he would be without a national home and without a king for many years before being re-gathered to the promised land. It is this period of the prophecy that is being fulfilled today.

The remarkable feature about the Jewish race is the manner in which their identity is maintained, though they have been scattered over the face of the globe. Time and again Jews have sought to conceal their identity by adopting such names as Brown, Smith and Jones but never with success, because God has so stamped the peculiarity of the race upon their features and in their characteristics that their identity is soon revealed. The United States has been described as the greatest melting pot in the world. Yet it has failed utterly to assimilate the Jews. People of other nationalities soon lose their identity after entering the United States, but this has not been the case with this peculiar people who, more than all others, would like to lose that identity.

The world owes a great debt to Jews through the fact that they were the people God chose through which to make His divine revelations to mankind. They were the authors of the sixty six Books of the Bible, through them came the Redeemer, Christ, and the first members of the Christian Church were all Jews. If, as claimed by Roman Catholics, the first Pope was Peter, then the first Pope was a Jew. It is a significent fact, that, during the past nineteen centuries there has never been a Jew come forward and lay claim to the throne of David. Christ is their rejected King, whose right to the throne could not be disputed and not until He has been accepted as their King will the Jewish people know peace, or the world at large. The subject of Rev. Mr. Allan's next sermon relating to the Jew will be, "The Jew, and the most daring thing in history."

Interesting Topics

If the attendance at the weekly prayer meeting of a congregation is an indication, as claimed by some, of the spiritual condition of the congregation, then St. Paul's congregation would pass a high test in this regard. Last Wednesday evening the Guild Room was crowded to capacity and in spite of the fact that additional chairs were brought in, a number of people had to sit in the hallway. The subject was "Is it possible for a person to be saved in this life and to know it, or is it necessary to wait until after death in order to be sure." Rev. Mr. Allan showed from the Scriptures that it is the privilege of Christians to know here and now that they are saved through the work of Christ and that they shall not enter into judgment, as far as the receipt of eternal life is concerned. Next Wednesday evening Rev. Mr. Allan will speak on an allied subject, "Is it possible, after being saved, to fall away and be lost."

One of the most eloquent public speakers in Canada, Mr. A. W. Roebuck, barrister, of Toronto, will address the men's banquet in St. Paul's Church this evening at 6.30 on the subject, "The Democracy of Moses." An open invitation was extended last evening to any persons interested to hear this address. The speaking will start about 7.45 p.m.

ST JAMES' UNITED CHURCH

On Sunday evening, in St. James' Church, the pastor, Rev. J. D. Richardson, took for his subject, "The Perfect Ideal of Religion," as set forth by the Prophet Micah (6:8) in the words "What doth the Lord thy God require of thee, but to do justly and to love mercy and to walk humbly with thy God." He pointed out that this conception of religion had been put forth nearly 800 years before Christ, and yet it could hardly be improved on today, as representing or expressing the perfect ideal of religion. So that if we were to ask the question, "What is religion?" we would get the answer in the words of the text, which is, perhaps the greatest saying of the Old Testament. It is to do justly, to love mercy, and to walk humbly with thy God. Or put in other words it means righteous conduct and good-will towards men, reverent humility and obedience towards God. Justice, love reverence; these three great words define very clearly the very essence and meaning of religion.

It means justice and righteous conduct towards men, or obedience to the moral sense within us. To do what is right in the sight of God. To obey the dictates of conscience. It is not an opinion about righteousness but the practice of it. A religious man, according to this perfect ideal of religion, counts righteousness above expediency. It may not always be the easiest road to success, but it is the only road to God, and the only way consistent with a truly religious life.

But we must also "love mercy." Our "doing justly" must spring from the corresponding inward motive of love. And when Jesus wanted to illustrate the loving life on the practical side He told the story of "The Good Samaritan" and said that all the Old Testament law was summed up in the words, "Thou shalt love the Lord thy God with all thy heart and mind and strength, and thy neighbor as thyself."

The complete expression of this perfect ideal of religion is found in reverent humility and obedience towards God. This implies a personal faith in a personal God of infinite greatness, in the presence of Whom humility must be shown. It is to reverence God in His revealed word and in nature, which is an expression of His creative activity.

At the morning service Rev. Mr. Richardson continued his series of sermons on "Messages of the Prophets to men of today." He pointed out that the prophets were absolutely fearless in their denunciation and condemnation of the evils of their day. But though they felt these evils so keenly, and saw their obstructive tendency so clearly, yet in spite of it all they were incurably optimistic. They looked forward to a day of greater glory for Israel, and said that the time would come when Jerusalem would become the spiritual metropolis of the whole earth. To this end they focused the hopes of the people upon the coming of a Redeemer.

One wonders sometimes whether the conditions of ancient Israel deplored by Micah were any worse than conditions in our own country today, and whether the corrective power of Christianity is sufficient to over-come these evils and redeem our civilization. But the Christian religion is essentially optimistic and humanity's hopes still centre about the coming of a Redeemer-Saviour, whose Kingdom will come and Whose will be done on earth.

Excellent music was rendered by the choir under the inspiring leadership of Mr. J. W. Chenhall. The choir sang "Watchman, what of the Night" with tenor solo by Mr. A. Williams. There was also a quartet number by Miss Cotton and Mrs. McLaren, and Messrs. Pratt and Williams. A beautiful solo was sung by Mrs. Kitney.

GOING TO EGYPT.

C. L. Babayan, president of the Armenian Benevolent Union of Canada, who is on a trip to Cairo, Egypt, for a conference.

SOME RUMANIANS WANT CAROL BACK

Agitation For Return Causes Cabinet to Proclaim Martial Law.

VIENNA, Jan. 18 (Canadian Press).—Reports have reached Vienna that the open agitation in Rumania for the recall of former Crown Prince Carol has lead the Roumanian Cabinet to proclaim martial law in six districts.

Further reports have it that numerous civil and military agitators are favoring the imprisonment of Carol.

TWO PEOPLE KILLED.

Another Badly Hurt When Express Hits Car at Winnipeg.

WINNIPEG, Jan. 18 (Canadian Press).—Two persons are dead and a third seriously injured as a result of a level crossing accident, when the Vancouver express of the Canadian National Railway struck an automobile at Pembina Crossing, on the outskirts of this city yesterday.

A STORY WITHOUT WORDS

Financial News and Views

Latest Comment on Grain and Industrial Markets | Closing Quotations on the Principal Active Stocks

MINING STOCKS

Gold.

	Asked.	Bid.
Argonaut Gold	20¼	19
Baldwin	2¼	2⅛
Con. West Dome	23½	22
Dome	1665	1635
Goldale	42½	40
Hollinger	1901	1890
Hunton	13	12½
Keora	13¾	13½
Kirkland Lake	97	95
Lake Shore	1100	1075
McIntyre Mines	2375	2340
Nipissing	700	650
Preston	8	8
Teck Hughes	357	340
Vip. Con. Mines	180	177
W. Hargraves	825	820

Silver

La Rose	36	35
McKinley	25	23
Mining Corp.	345	340

NEW YORK STOCKS

	Open.	Low.	Close.
Atchison Rly	133¼	122	132¾
American Can.	284½	183⅜	283½
Smelters	137¼	137¾	137¾
Baldwin	128½	128	128
Ches. & Ohio	120½	119½	120
Chandler	46¼	46¼	46¾
Cal. Petrol	31¾	31¾	31¾
Chrysler	50⅜	49¼	49¾
Dupont De Ne.	221¾	221¾	221¾
Fleischmann	53¼	52⅛	52⅝
General Motors	118⅜	117¾	117¾
Hudson Motor	110⅜	109¾	110¼
Inter. Nickel	43½	42¾	42¾
Coca-Cola	150	150	150
Mack Truck	148¼	148⅛	148⅛
Marland Oil	56	55⅝	55⅝
U. S. Rubber	85½	84⅛	85
Sears Roebuck	227½	227¼	227½
White Motors	82	81	81
U. S. Steel	135⅛	134⅛	135⅛
Yellow Cab	29⅞	29⅜	29⅜

CHICAGO

Wheat—May	174¾
Wheat—July	151⅝

WINNIPEG

Wheat—May	159
Wheat—July	157¾

Wheat Moved Downward On World Crop Reports

CHICAGO, Jan. 18.—(Canadian Press.)— Wheat showed an early trend downward to-day, influenced by an estimate from the United States Department of Agriculture that the world crop of wheat from 1925-26 season will total four billion bushels against 3,091,000,000 bushels last year. The announcement of large world shipments of wheat last week, together with an increase of amount of wheat and flour afloat for Europe, tended also to weaken values. On declines, however, fair buying developed. Opening prices, 1-4 to 3-4c. lower, May 172 3-4 to 173 and July 150 1-8 to 150 1-4, were followed by a slight rally and then by setback lower than before.

Predictions of cold weather likely to increase feeding helped to steady the corn market. After opening unchanged to 5-8c. off, May 83 1-4 to 83 1-2, corn scored a little advance all round.

Oats took their cue from wheat rather than from corn. Starting 1-8c. to 1-4c. lower, May 44 3-4 to 44 7-8, oats underwent a material sag, but then recovered somewhat.

Higher quotations on hogs gave a lift to the provision market.

Toronto Market Was Firm And Very Active To-day

TORONTO, January 18. Canadian Press. — The market was firm and a great deal more active on the Toronto exchange this morning, though no gains of any magnitude were recorded. Brazilian, Smelters and industrial alcohol were the stocks most heavily dealt in, and of these Smelters was the strongest. It reached a high mark during the session at 189 1-8, closing morning at 188 3-4, an advance of a point and 3-4, Brazilian was 3-4 high at 82 1-2, and alcohol a ½ higher at 17. Davies and Mackay preferred were slightly higher, while Canadian Canners common, after a strong opening, closed the session at 13, a ¼ point lower. Canners preferred eased a ½ at 62. A number of issues after opening st htly higher, eased back to Saturday's price. Hollinger advanced 10 at 19.00 and Dome 3½ at 16.35.

Selling Pressure Lifted And Prices Went Higher

NEW YORK, Jan. 18. Canadian Pressure was lifted from to-day's stock market and prices bounded upward on what appeared to be extensive short covering.

Buying embraced a wide variety of issues but the largest gains were again recorded by industrial specialties, due to the resumption of aggressive pool operations. California packing extended with an early gain to 7½ points by touching a record high at 138½. Speculative interest in the rail group centred largely in southern carriers, Atlantic Coast Line and Chesapeak and Ohio each moving up about 3 points, while Norfoll. and Western approached to within small fraction of its record high on recurrent reports of its lease to Pennsylvania.

Trading Heavy In Mines With Mixed Trend To-day

TORONTO, January 18. Canadian Press. — With trading fairly heavy the trend was mixed on the Standard mining exchange this morning, though recessions were in the majority.

Crown Reserve, Tech Hughes and Lorrain, which were prominent, suffered declines, Crown Reserve losing a point and a half at 18½, Lorrain 1 1-2 at 9 and Teck Hughes 9 at 349. Castle Trethewey lost one at 155 and Hunton and Keora a fraction, Goldale dropped 1½ at 40, Atlas and Consolidated West Dome were active and steady, while Canadian Lorrain improved ½ a point at 79½.

CANADIAN WEDS DIVORCED PEERESS

Sir James H. Dunn, Now Living in London, Marries Lady Queensberry.

LONDON, Jan. 18.— (Canadian Press.)—Sir James Hamet Dunn, of the London firm of Dunn, Fisher and Co., a native of Bathurst, New Brunswick, and Lady Queensberry, were married to-day before the Mayor of the First Arondessement of Paris.

Lady Queensberry was divorced by the Marquis of Queensberry on June 15, 1925.

Sir James Hamet Dunn is in his 52nd year. He has resided in London for some time.

Thirty Inch Reinforced Wall No Bar To Booze Thieves

NEW YORK, Jan 18 (Canadian Press).—Working leisurely through the night with electric drills and crow-bars, eight robbers cut through the 30-inch brick and steel walls of an alcohol warehouse early today and escaped with alcohol valued at $50,000 after overpowering and gagging the watchman. The alcohol was loaded on trucks.

CARDINAL SERIOUS.

Crisis Reached in Condition of Cardinal Mercier To-day.

BRUSSELS, January 18. — Canadian Press. — Cardinal Mercier's condition was so serious to-day that his physicians requested that even his secretary cease visiting him. He has been unable to retain food for 48 hours.

DETROIT SUICIDE IS TORONTO GIRL

Miss Florence Kerr, Found Dying, Admits Shooting Herself.

DETROIT, Jan. 18 (Canadian Press).—Fully dressed and lying across the bed in her room, a revolver with one chamber discharged in her right hand, Florence Kerr, 26 years old, a resident of Toronto and a daughter of Mrs. Rosetta Kerr of that city, was found dying last night. Doctors at the Receiving Hospital Detroit, where she was hurried in a police ambulance, found a bullet hole near the heart, the shot having first penetrated the abdomen. She cannot live many hours, the physicians say. Beyond admitting, that she fired the shot, the woman declined to make any further statement.

WOMEN'S PAGE

SOCIETY

Mr. William Turnbull, Sr., of Toronto, is visiting in the city. He is the guest of Mr. A. Her , 292 B. St.

* * *

Miss Maud Perry of Youngstown, Ohio, formerly of Peterboro, is registered at the Empress Hotel.

* * *

The many friends of Mr. R. W. Cormack, who underwent an operation for appendicitis in Nicholls Hospital recently, will be pleased to learn that he is progressing favorably, and expects to return to his home this week.

* * *

An enjoyable tobogganing party was held on Friday evening by a number of young people, who paid a surprise visit to the home of one of their number, Miss M. McDonald, Sherbrooke Street, who is shortly leaving for Guelph, as nurse-in-training. The evening was spent in dancing and various other amusements.

* * *

Miss Ruth Gilbert of Picton is the guest of Miss Helen Carson, Sherbrooke Street.

* * *

Mrs. D. O. Lavis entertained her class of boys at the Manse on Friday evening.—(Port Stanley News Section of the St. Thomas Times-Journal). Mrs. Lavis, whose husband is pastor of the Port Stanley Church, was formerly Miss Ada Lane of this city.

* * *

M. J. Roche will be absent for two days attending the Optical Convention at Toronto.

* * *

On Friday Friday evening last, the Women's Friendly Bible Class of St. John's Church, after a jolly sleigh drive, were entertained at the home of one of the members, Mrs. Price, of Smith Township. After a merry social evening was spent, a sumptuous supper was served, and the class united in tendering a warm vote of thanks to their hosts, Mr. and Mrs. Price.

* * *

Mrs. Walter Clairmont of Gravenhurst (nee Mary Lonergan) is visiting Mrs. John Corkery, Senior, Gilmour Street, for a few days.

* * *

Patronesses for the annual Bankers' dance, which will be held on Friday evening, February 5th, in the Great War Veterans' Hall, are Mesdames V. Eastwood, Senior; J. Wells Fraser, John Crane, E. S. Martin, E. H. Vanston, A. J. Reynolds, C. S. Cummer. Mr. A. J. Reynolds is chairman of the committees looking after arrangements, and Mr. R. D. Mulholland is secretary.

* * *

Miss Jean Wilgar, Homewood Avenue, was hostess last week at a guest room shower given in honor of Miss Gladys Green, whose wedding takes place this month.

* * *

Miss Gulliver, R.N., has gone to Montreal to join the Victorian Order of Nurses.

* * *

Mrs. Bender, who has been staying with her daughter, Mrs. J. W. Fraser, Dennistoun Avenue, has gone to Bermuda for the winter.

* * *

Mr. Martin Chenhall, Junior, of the Hambourg Conservatory of Music, Toronto, was in town for the week-end.

* * *

Mr. J. W. Hay, of the Metropolitan Insurance Company, this city, spent the week-end in Campbellford.

* * *

Mr. F. H. Dearborn was called to Oshawa on Saturday owing to the illness of his brother.

* * *

Mr. and Mrs. James Kelly, of Superior, Wisconsin, have returned home after a month's visit with friends in the city.

* * *

Mrs. James Graham spent the week-end visiting friends in Lakefield.

* * *

Rev. W. S. Edgar, pastor of Gilmour Memorial Church, is in Toronto attending the annual checker tournament there.

MISSIONARY ATTACKED.

Nineteen Bandits Rob Rev. H. Poppen and Injure Servant.

AMOY, China, Jan. 18 (Canadian Press).—Nineteen bandits attacked Rev. Henry Poppen and family, missionaries of the Reformed Church in America, travelling from Amoy to Lung Yen Chow and robbed them of all valuables in their possession. One servant was shot and wounded. The party othewise was not harmed.

Winter Winds Will Not Chap

Campana's Italian Balm prevents chapping of the hands and face in Winter time. The cold wind evaporates the natural moisture of the skin, leaving it dry and shrunken. Campana's Italian Balm replaces this natural moisture. All druggists and deparmental stores sell it. A special sample bottle mailed on receipt of 5c.

CAMPANA'S Italian Balm

ECLIPSE FASHIONS

Exclusive Patterns by Hazel Rayne

1263

Charmingly Simple

Whether for service or occasional wear, this child's bloomer frock has the appeal of simplicity. The raglan sleeves set into the neck are an attractive feature, while the fulness in the front and back is arranged in two rows of fine shirring. The frock opens far enough down the front to slip on over the head easily, and the round collar is finished with a demure little bow. Quaint pockets adorn the front. The bloomers are in two pieces, gathered into a straight band at the knee and finished with an elastic casing at the waist. The original of this model was developed in brown velveteen, with the lower section of the sleeves, collar and pockets of tan crêpe de chine. No. 1263 is in sizes 2, 4 and 6 years. Size 4 years requires 1⅞ yards 36-inch, 1⅛ yards 54-inch material for the dress, and 1 yard 36-inch, or ½ yard 54-inch material for the bloomers. Price 20 cents.

Our Fashion Book, illustrating the newest and most practical styles, will be of interest to every home dressmaker. Price of the book 10 cents the copy.

1234

Children's Modes Sanction Bright Tones

Nothing is quainter than English print or challis for making frocks for small people; both are washable and possess warmth for cooler days. This frock has two plaits either side of the front and back, long or short sleeves with cuffs, set-in vestee, and round collar. Included in this pattern are two-piece bloomers gathered into a band at the knee. No. 1234 is in sizes 2, 4, 6 and 8 years. Size 4 years requires 2 yards 32-inch material for the dress and 1 yard for the bloomers; or 1⅞ yards 36-inch for dress and 1 yard for bloomers. Price 20 cents.

Our new Fashion Book contains many styles showing how to dress boys and girls. Simplicity is the rule for well-dressed children. Clothes of character and individuality for the junior folks are hard to buy, but easy to make with our patterns. A small amount of money spent on good materials, cut on simple lines, will give children the privilege of wearing adorable things. Price of the book 10 cents the copy.

Pattern Purchase Coupon

Address Fashion Department, Evening Examiner

No. ..... Street .....

Name .....

Pattern Number ..... Size .....

Town .....

Province .....

Amount Enclosed .....

Price 20 cents each—coin preferred

DIED SUDDENLY.

Passenger Agent Stricken on Train and Expires at Office.

ST. THOMAS, Ont., Jan. 18 (Canadian Press).—Returning today on the early morning train from Detroit, here he had been on business, Charles L. Singer, district passenger agent of the Michigan Central Railway, was taken suddenly ill and expired in his office. Angina pectoris was the cause of death.

WOMAN IS PIVOT OF IMMIGRATION

If She Is Happy Men Will Struggle on Western Land.

LADY BYNG'S VIEW.

OTTAWA, Jan. 17 (Canadian Press).—"Woman is the pivotal point of land settlement schemes, success depends upon their happiness," declared Her Excellency, Lady Byng of Vimy, in addressing a luncheon meeting of the Women's Canadian Club on Saturday.

Lady Byng's address on Western impressions was greatly applauded by her audience of 360 members, the luncheon being one of the largest in the history of the club.

As Lady Byng, together with His Excellency, the Governor General of Canada, had covered almost 90,000 miles in Canada by rail, boat and motor, she said she had received many interesting impressions.

It was not fair to speak of Canada only from a knowledge of the East, she said, pleading the cause of the West and asking a greater and more sympathetic appreciation of Westerners and Western problems.

The question of obtaining the right kind of settlers was generally recognized as being one of the Dominion's major problems, said her Excellency. During her Western trips, she said, she had made careful investigation of the progress made by the various types of settlers and found that English couples and English wives of Canadians, while often homesick, expressed no desire to give up their life in the West and return to the Old Country.

Aids to Contentment.

If the women are happy in these isolated settlements scattered throughout Western Canada, success is ensured, as the men will stay and fight gamely if their help-mates are contented, she said.

The telephone, the motor car and the radio were doing much to make life possible for these, she said, speaking particularly of the rural phone lines as mediums of keeping neighbors linked together and happy.

"There is no good in trying to get older couples," she said. "Young blood is needed. Young couples with initiative from the Old Country who are willing to work hard and become good Canadians.

Truth to Settlers.

Her Excellency spoke particularly of the success of the Soldier Settlement Scheme and congratulated the farmers of the Government following the close of the war in instituting various settlement schemes which today were bearing such splendid fruit. The picture was painted fairly today to prospective settlers, she said. In the past, rose colored descriptions were given and no idea given of the rigors of the Canadian winter."

Lady Byng compared conditions in the West during the past and today, making special reference to the improvement of the nurse and doctor question in decreasing infant mortality.

ADVICE TO GIRLS

By Annie Laurie

DEAR ANNIE LAURIE:

I am coming to you for advice. I am going with a fellow that I am pretty sure is in love with another girl; he never told me he was, but I can tell by his actions.

This other girl is always in his mind. I can tell by the far-away look in his eyes, sometimes that he is thinking of her. I do not know her or what happened between them, he never said.

But I am worried for I know I'm not sure of him; he treats me real nice and never mentions this girl's name to me or any other girl except to tell me sometimes what a swell kid she was.

I don't know her only to see her; she is a cute-looking girl. Whenever they meet she always smiles at him and that does him for the rest of the evening; he acts so different. I do think so much of him and I know there will be a crash some day; she is not trying to steal him away or draw his attention in any way, but I heard she thinks a lot of him.

So what would you do Dear Annie Laurie? Would you have a frank talk with him and tell him you know he likes this other girl better or would you leave things as they are; really, I'm not happy. I know he considers her first; you can tell by the look he gives her when they meet. But I guess she thinks she has no show now, but I know if she tried she could win him back. What would you do? Please advise me.

Accept my kindest thanks,

RODDIE'S TROUBLE.

RODDIE'S TROUBLE: You had better give him up. It is not at all likely that you will do so, but if he is really in love with the other girl, the three of you will be better off if you take my advice. Unless, perhaps, you are one of those fortunate individuals who are quite content with a half loaf of affection. There are some women who really wouldn't care much if the man they loved happened to like someone else better than them. They would be happy to get him, at any cost. You, perhaps, are not that type, when this situation worries you.

If a smile from the other girl can change his attitude for an entire evening, you have no place in the picture at all, my dear. There is such a thing as bowing gracefully to the inevitable. Did you ever try it? After all, aren't you worth just a little bit more to yourself and your own future existence than a second place in a man's heart, if you truly love him? Give him up and let the other lady have him. If he loves her and she loves him, you are only a third spoke in the wheel—rather an uncomfortable position, don't you think so? Have a frank talk with him and tell him exactly how you feel about the matter. You may not be happy afterwards, but you will be more at peace with yourself and the world. And, remember, there are always compensations for those who do a hard thing, because they think it is right. The day may come, if you persist in forgetting him, when you will not think so much of him as you do now. Time heals most wounds.

BORN GAMBLERS - - - - By Juanita Hamel

Cupid the gambler! And the little scamp isn't satisfied unless he has a partner to whom he can deal the cards of Love and force the hand to be played to a finish. Then only does he chortle with glee to have his partner lose to him—and Love. You can't renege in Love's game and you have to watch every card that is played, oh, so carefully! For Cupid is a trickster and he'll stack the cards on you every time he has the chance. Not for mere selfish gain; the gain which he seeks is the heart and happiness of his partner. Once you play into his scheming hands you're done for. For when Love takes you under his guidance you follow blindly where he leads, and the prize which he offers is Happiness and Joy forever.

A Fashion Model's Diary

By Grace Thorncliffe

SHE DESCRIBES A STUNNING FROCK.

Last night I went to one of the liveliest musical comedies I have seen in some time.

It is a favorite in town this Winter, and though it has been on several months, last night was my first appearance. Invitations to it seemed scarce in my vicinity, I suppose because the tickets are rather high.

However, I went in a party of four, and as we were going somewhere to dance later, we wore evening clothes.

"That's one thing I like about these shows that are so good," the other girl in the party whispered to me when we were seated, "the audiences always seem to wear evening clothes."

Sure enough, as I looked about me, I realized that there were numbers of people in the audience dressed for the evening.

"See this lovely gown just going in," my friend whispered.

I saw a girl in one of the rows ahead taking off her evening wrap, and as she was near the aisle I could get a good view of the details. It really was lovely.

The color was flesh, and the material charmeuse. There were bands of crystal beads looped over the entire body of the frock, and at the back a most attractive pointed cape that gave the effect of angel wings.

The neck was cut in a deep V in the back, and outlined with the same crystal beading.

"If I were getting a new evening frock, I couldn't imagine a more attractive design," I said enthusiastically to the girl, who had pointed the dress out to me.

Before the curtain went up, we had planned a similar gown in sea-green georgette, with silver bands, for my friend, who I know will look lovely in it for she is very dark and has a gorgeous complexion.

Flesh Charmeuse Down Banded with Crystal Has a Wing Cape in the Back.

The ORACLE

This day we fashion Destiny, our web of Fate we spin. —Whittier.

Fixed fate, free will, foreknowledge absolute. —Milton.

For a reading, free of charge, fill in the coupon below and forward it addressed to "The Oracle," The Examiner Office, 419 George street, Peterborough. If you desire a reading by mail, enclosse a stamped self-addressed, envelope.

The full name and date of birth mmust be given, such as: "John Robert Doe, 12 March, 1899." In seeking advice on a particular day, state date, month and year. Please set the date well ahead, since the hundreds of enquiries being received preclude the possibility of a prompt reply. Replies are given as quickly as possible, in the order in which enquiries are received.

No full names will be printed in The Examiner, only initials or pen-names as given being used.

If you write a letter to the Oracle on any subject, please mark "letter" on the corner of the envelope.

Here is the coupon:

Full Name .....

Birth Date: (date).....(month).....(year).....

Would the following date be an auspicious one for me to enter into an important tansaction or engagement?

(date)..... (month)..... (year).....

Pen-name.....

C Q—You are disposed to go your own way without reference to the wishes of others. You are thoughtless and unsympathetic and your aims in life are all for C.Q. You have considerable mechanical skill, but not to an executive degree. Unless you mend your ways you would do well to travel life alone, for you will only bring heartburnings to anyone compelled to live with you. You were born on a Sunday. Your color is green.

I C D—You are very affectionate, but inclined to wear your heart on your sleeve. Your affections may not be very deeply rooted, and you can change to another object at will. You look on the bright side of things, and do not prepare enough for the future. You should by this time have seen the folly of hanging around waiting for something to turn up. Your colors are red and dark brown. You were born on a Tuesday.

A C.—You have great analogical powers and are very observative. You are wasting your time at your present routine business, and should study to qualify for a managerial position. You are inclined to be sporty, and at 21 should settle down to plan for ease in the future rather than pleasure now. Your colors are yellow and green. You were born on a Thursday.

B. H.—Life has dealt you four cards straight—all that is missing to make a perfect hand is the stick-to-itiveness in which you are so sadly lacking. You start easily, work smoothly, reason well, and observe keenly, but lose interest quickly. Don't trade horses on the run. Stick with one job till you have it completed, then look for the next. And while priding yourself on being jack of all trades, don't forget to specialize in one. Your color is gold. You were born on a Monday.

R. A. J.—You are not logical in your thinking and therefore inclined to give expression to false viewpoints quickly conceived. Learn to think well before expressing an opinion, and do not jump hastily to conclusions. This year will be an eventful one for you, and you should endeavour to make its outcome auspicious. This may be done by intensive study to keep a step ahead of your job. Push yourself forward this year, which is your big opportunity. Live right, exercise well, cultivate a high moral tone. You were born on a Wednesday. Your color is purple. The day of which you enquire would be a good one for mild speculation, but not for changing your social affiliations.

J. M. G.—Look a little higher than your present position. Let your ambition develop into more than wishing. Like hard work. You must go through it to get anywhere, and you might as well enjoy it. You have good mentality, but not well developed. You would excel in small business for yourself. You were born on a Friday. Your colors are grey and brown.

1926 TOUR TO ALASKA

Arrangements for an all-expense, personally conducted tour to Alaska have now been completed, starting from Toronto, via the Canadian National Railways, early in July, visiting en route important Western Canadian cities, Wainwright Buffalo Park, Jasper National Park, and Pacific Coast points. This will be one of the finest trips anyone can possibly take from a scenic and educational point of view. A folder, descriptive of the tour, giving complete information is now in hand and will be available shortly on application to Mr. Martin Kerr (principal of Earl Kitchener School), 4 Beulah Avenue, Hamilton, and Mr. A. E. Bryson (Principal of Silverthorn School), 44 Silverthorn Ave., Toronto.

In view of the very heavy traffic to Alaska during the short season available, it would be well to make early reservation as demands for accommodations are sure to be heavy.

2d, 18, 23

DANCE AT MARMORA.

Under Auspices of St. Paul's Church Ladies.

MARMORA, Jan. 18.—A very successful dance was held in the Town Hall on Friday evening under the auspices of the Ladies' Guild of St. Paul's Church. Baxter's 5-piece orchestra from Point Anne furnished music for both round and square dancing.

The customary refreshments were served at midnight.

Euchre Party.

The ladies of the Sacred Heart Church held a Euchre Party in the Separate School on Friday evening. Prizes for best play were awarded and an excellent lunch served.

Eggs are being retailed locally at 50c a dozen and butter at 45c a lb.

Mrs. Arthur Eggleton is on a visit to her sister, Mrs. Roy Snell, of Hamilton.

Mr. W. F. Bowen is making a business trip across the border.

Mrs. C. J. Leonard and son, Horace, visited Mr. Nathan Reid at Holloway, on Friday.

Golden Star, No. 748 R.B.P., held its installation of officers on Friday evening.

VOICE OF THE PEOPLE

ABOUT DANCES

Dear Mr. Editor,—My attention has been drawn to your editorials in regard to dances which have been held recently in the city, and while I think the stories in circulation have been somwhat exaggerated yet no doubt there is some foundation for such rumours.

However, I would just like to say that I had the pleasure of attending the dance given last Friday evening by the members of the Belmont Club and let me state that as long as I have been attending the different dances in Peterboro I have never been at a dance where there existed such a wholesome atmosphere of real social pleasure.

It certainly is a great credit to the committee, and the members in general, for the way in which they conducted their dance.

If the other clubs and organizations would conduct their dances in a similar manner there would be no need for a vigilant committee in this city.

Thanking you, Mr. Editor, for your valuable space, I remain,

Yours sincerely,

W. J. R.

ESCAPE BY WINDOW.

Man and Four Children Cut By Glass in Evading Fire.

WINNIPEG, Jan. 18 (Canadian Press).—Trapped in their burning home, Jasob Walters and his four children escaped through the window on Sunday. All were injured when cut by glass, but none seriously.

RELIEVES

the ache, itch, burn and sting of chilblains.

PARKE'S CHILBLAIN REMEDY

Can be used on the feet or hands at any time and is quick in its action in relieving and soothing this irritating trouble.

25c per Bottle

Bond's Drug Store

Cor. George and Hunter Streets

ONCE UPON A TIME ONE-EYE, TWO-EYES AND THREE-EYES—XI by W. J. ENRIGHT.

YOUR HEALTH

By ROYAL S. COPELAND, M.D.,
Former Commissioner of Health, New York City.

An interesting letter came to me a few days ago. A reader complains of the dental bills he has to pay. He believes the members of his family have bad teeth because of the lack of lime in their food. It is not the expense that worries him, but the unwillingness of the family to adopt a more sensible dietary in order that they may have better health.

There is no doubt the quality of food has much to do with the strength and vigor of the body. There is a serious fault in the modern dishes. Too many of them are denatured. The minerals and vitamins are removed and the body is robbed of elements of vital importance.

I read a funny editorial the other day. It joked me about one of my articles and joked Judge Gary, whom I had quoted. We had talked about the "juices" in which vegetables are cooked. Our critic said we should use terms the public understands. What we meant, he said, was "pot likker."

Yes, that is what we meant—pot likker. It is a crime against the body to throw it away. The fluid in which the meat and vegetables are cooked contains all the soluble salts, the valuable minerals of the food. It should never be thrown away. At the end of the cooking, the vegetables should be uncovered so the steam can escape, leaving the precious minerals in the food. Likewise, the meat gravy should be served so as to save the minerals.

Housewives should take pains to serve cereals with the outer coverings on, or should add bran to the cereal in order that the mineral elements of the grain will be included in the dish.

Unpolished rice is a valuable food, while highly polished rice is little more than a confection. Served with top milk or cream, the unpolished rice is a very important food. When raisins are added it becomes one of the best possible dishes.

Milk is one of the richest of foods as regards lime and other minerals. I am glad it is being added to bread in the modern bakery. One way and another milk should be consumed in quantities by every household.

When there are young and growing children, it is important to give every possible food which is mineral carrying. For such families the whole wheat or other coarse breads are essential. The envelope of the wheat contains the minerals, which should be included in the bread.

If children are properly fed from the time of their birth and if their mothers were given the right diet before the children were born, there is every likelihood that bones and teeth, cell and fibre, will be as nature intended.

(Copyright, 1926, by Newspaper Feature Service, Inc.)

COBOURG COUNCIL

COBOURG, Jan. 18.— Cobourg Town Council at its inaugural session elected the following standing committees to carry on during the year:

Finance and Harbor—Reeve McGuire, Couns. (Mrs.) Macdonald, Boggs and Maker.

Streets and Parks—Couns. Skitch, Thompson and Maher.

Town Hall, Printing and Police—Couns. Thompson, McGuire and Skitch.

Fire, Water and Light— Couns. Boggs, Willmott and Cochrane.

By-laws and Health —Couns. Maher, Cochrane and McGuire.

Market and License — Couns. Willmott, Thompson and Maher.

Pavilion — Couns. (Mrs.) Macdonald, Skitch and McGuire.

Court of Revision—Couns. Cochrane, Thompson, Willmott, Skitch and Mrs. Macdonald.

Manufacturing— Mayor McArthur and Couns. McGuire, Maher, Boggs, Skitch, Thompson and Willmott.

Band and Reception—The Mayor and all members of the Council.

Legal— Couns. Willmott, Cochrane and Boggs.

ANSWER TO SATURDAY'S CHILDREN'S PUZZLE.

PHELAN
H■■A■E
ODIN■A
T■NEAR
O■T■■E
SHOWER

Advertise in The Examiner

DOWNEYVILLE PERSONALS

DOWNEYVILLE, Jan. 18.—Miss Mary O'Brien, nurse-in-training in St. Joseph's Hospital, Peterborough, is at present the guest of her sister, Mrs. D. M. O'Leary.

Friends of Mrs. Dennis Clancy will regret to learn that she is seriously ill and little hope is held out for her recovery.

Mr. Neil Murray, Miss Agnes Murray and Mrs. Lillie Lucas attended the funeral of the late Patrick Brick in Lindsay Saturday.

Miss Isobel Clancy has returned to Head Lake to resume her teaching.

Miss Pearl Herlihey is at present the guest of friends in Lindsay.

CANDIDATE FOR THRONE.

Prince Otto, son of the former emperor of Hungary, who is being supported by the Legitimists in their effort to restore the Hungarian throne.

CROSS-WORD PUZZLE

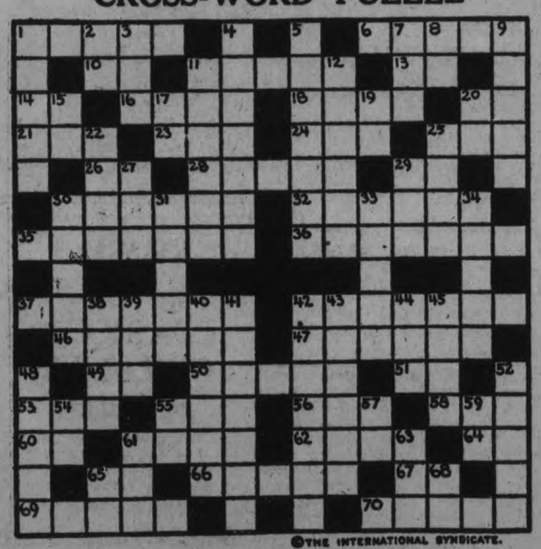

©THE INTERNATIONAL SYNDICATE.

HORIZONTAL

1-Metal money (pl.)
6-Dough for one baking
10-Negative
11-Lively
13-Behold
14-Lithium (chem. sym.)
16-To shed tears
18-Mountains bet. Europe and Asia
20-Pronoun
21-Away
23-Man's name
24-To put on
25-Fabulous bird
26-Musical note
28-A distinguishing feature of character
29-Prefix—"from"
30-Metallic element
32-Belief in God
35-Folds
36-Properties left after death
37-Ropes for fastening animals
42-Quickly
46-Childish (simple spelling)
47-Earliest period of Cenozoic era (Geol.)
49-A paper measure (abbr.)

HORIZONTAL (Cont.)

50-Same as peony
51-Grief
53-Small stream
55-High temperature
56-An organ of the head
58-Sense
60-Like
61-Current money in hand
62-Too
64-Thus
66-To depart
68-Canvas shelters
67-Part of verb "to be"
69-Escape
70-To supply stingily

VERTICAL

1-Punctuation mark
2-Into
3-At the present time
4-Goes away
5-Very learned
7-Everything
8-Towards
9-An opening in a deck
11-A pounder
12-Betrothal (pl.)
15-Conjunction
17-Each (abbr.)

VERTICAL (Cont.)

19-Article
20-A maiden loved by Jupiter
22-Mass of floating ice
25-Remainder
27-Sleeveless garment of Arabia
29-Prefix—"through"
30-To crawl
31-A flower
33-Ethical
34-European blackbird
38-To revolve
39-To shut in
40-Return thrust, as in fencing
41-To slide; glide
42-Below
43-A kind of sail (pl.)
44-To use needle and thread
45-Be informed
48-Long-legged, long-necked bird
52-To bend forward
54-Personal pronoun
55-Interjection
57-Right side (abbr.)
59-Exists
61-Pod or husk
63-A tree
65-Southern State of U. S. (abbr.)
68-Musical note

Solution will appear in to-morrow's paper.

GOOD NIGHT STORIES

— By Blanche Silver —

DOTTY MEETS A LITTLE QUEEN.

"Oh! oh! oh!" cried Dotty as the golden bug sailed by her nose. "Oh, I wish Happy Giggles were here, he—"

"Here I am," laughed a soft, tinkling voice, and sure enough, right on a blossom, nearest Dotty's nose, sat the very little elfin she was wishing for. "I always come when I hear good little girls wish for me."

"You darling!" cried Dotty, shaking the elfin's hand. "I was just wondering what that was that flashed by my nose, like a piece of gold. There it is now, on that blossom," and Dotty, holding Happy Giggles' hand, pulled him over to that beautiful bug sitting on a lovely pink rose.

"Well, well, well," laughed Happy Giggles, taking the little bug's feelers, "if it isn't my old friend, Mrs. Rose Beetle! Meet Dotty, another friend of mine. She thought you were a disk of gold flying in front of her just now."

"I'm mighty glad to know, you, Mrs. Rose Beetle," said Dotty. "My you are beautiful sailing through the sunlight. But you are just as lovely sitting still. I adore your little golden green gown; it's so rich looking, with the silver spots scattered over it. Where are your wings? You surely have wings to fly with?"

Mrs. Rose Beetle laughed softly and tipped the golden green cases and out from under them came the loveliest gauzy wings Dotty had ever seen.

"Mrs. Rose Beetle, Meet Dotty."

"My, how beautiful!" exclaimed Dotty. "I suppose you can afford to dress beautifully; you haven't anything else to do but look lovely."

"Is that so?" laughed Mrs. Rose Beetle. "That just shows you don't know much about my family. If you did, you'd know I have to get my gown soiled when I lay my eggs."

"My goodness," laughed Dotty. "I wouldn't think anyone so pretty as you would want to bother with youngsters."

"Indeed, I have just finished laying my eggs," chuckled Mrs. Rose Beetle. "Last time I put my eggs down in an ant hill to hatch; but this time, I dug down under the roots of that old apple tree and laid my eggs down there."

"Much better for the youngsters," agreed Happy Giggles. "Of course, they get along nicely with the ant family, but just the same, if they have to depend upon themselves for a while, they grow much quicker."

"I'd love to see your babies," said Dotty.

"You'd never think they belonged to me," said Mrs. Rose Beetle. "They are round, fat, white and thick, like a worm. They also have hair on their skins. They are very lazy and do nothing but eat. They devour every leaf and all the soft wood that they can find. After a while they make a ball of earth, bits of dead grass and some leaves, crawl inside it and stay there mill they turn into a real Rose Beetle. Now, I must be on my way." So lifting the corners of her golden green wings, she sailed away.

Dotty and Happy Giggles watched her until, like a flash of gold, she disappeared among the flowers. Then they ran down the path to the woods, in search of new adventure.

(Copyright, 1926.)

Tomorrow's HOROSCOPE

By Genevieve Kemble.

TUESDAY, JANUARY 19.

Although the stellar activities promise a lively enough day it may not be one of gratification, since several hostile forces are in operation. There is a menace of treachery, fraud or betrayal at the hands of an erstwhile friend. Particular attention should be given to signing all manner of papers, letters or publications, since business as well as personal correspondence are under adverse sway. The tendency to worry should be suppressed.

Those whose birthday it is are under the presage of an anxious year, although it may be one of activity, with a tendency to enterprise and aggressive steps. All writings should be signed with more than ordinary precautions since there is danger of self-undoing and treachery through carelessness or gullibility. Old-time friends may prove false. A child born on this day may be resourceful and enterprising but may require the most rigorous training in the matter of reliability and veracity. Early cultivation by precept and example may subdue an undesirable tendency to prevaricate and handle others' possessions carelessly.

A design by a young high school girl, Miss Margaret Overbeck, has been adopted for the official flag of the city of Denver.

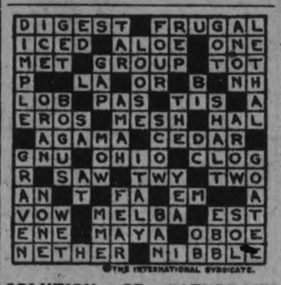

©THE INTERNATIONAL SYNDICATE.

SOLUTION OF SATURDAY'S CROSSWORD PUZZLE.

CANADA LIFE HAS SUCCESSFUL YEAR

New Business Paid For in 1925 Exceeds $128,500,000

Insurance in Force Now Over

$578,000,000

President Herbert C. Cox Reviews Progress

The Annual Meeting of the Canada Life was held at Home Office, and the following address delivered by the President, Mr. Herbert C. Cox, contains much valuable information for policyholders and the public generally:

We are becoming so accustomed to the uncommon that there is danger of our failing to attach full significance to what is happening at our doors. Upon the completion therefore of the first quarter of the new century it may be useful to recall very briefly some of the developments which have marked it, and which are so profoundly impressive in their bearing and effect.

In its infancy at the beginning of the century, Wireless Telegraphy, given to the world by Marconi, has expanded beyond the dreams of its inventor, has covered him with glory, and in addition to becoming a great factor in the commercial world has materially lessened the danger of travel by sea. The Wireless Telephone, with its latent possibilities; the wireless transmission of photographs, enabling simultaneous publication on two continents; the radio, making available to millions the latest news of world events, and the elevating influence of the great masters of music, and very recently the beginning at least of the transmission of motion pictures through the air, are all developments of the original conception.

Germany gave us the X-ray, which has revolutionized modern surgery by bringing to its aid scientific photography, thus adding greatly to the possibility of prolonging human life.

The element of contact so essential to the growth of a community or nation has been immeasurably increased by the arresting expansion of the motor car, which in so short a time has become so indispensable in all our activities that some twenty-one millions of them are constantly in service on this continent alone, while they are daily growing in number in Europe, and making their way to the furthermost corners of the globe. The first double-decked motor bus was licensed by the London Police Department in 1904. During five years it displaced 25,000 horses and 2,200 horse omnibuses. Could Daimler, the inventor of the first internal combustion engine, have foreseen even in small measure how the product of his brain was to alter a world's living conditions and affect its transportation problems? In its train has come a system of highways enabling an intercommunication before undreamed of, and entailing the outlay of countless millions of dollars to the advantage of other industries.

Concurrently there has been the development of the undersea ship and the aeroplane. While the former has demonstrated its utility only in war, the latter is adapting itself to peace, and has already almost annihilated time and distance for a limited amount of travel and mail transport. The more recent discovery that these can be controlled and guided from land will extend their field as offensive weapons. The colossal steamship in which one can now cross the ocean in luxury and physical comfort is distinctly of this period, as is also the transcontinental train de luxe with all its appointments, which appeal to the fastidious traveller.

Motion pictures have brought amusement and instruction to millions beyond the reach of the old-fashioned drama, have created an industry with an investment of perhaps two billions of dollars, and receipts for admissions approaching one billion dollars annually.

In the field of manufacturing there has been a constant improvement in machinery and process, and the great tyre industry is a development of this century created and fostered by the motor car. The insignificant but industrious silkworm, unable to cope with the demand for his product, has had to submit to human competition, and we have today an almost unlimited supply of artificial silk available for garments of all kinds. Sugar beets are menacing cane in the making of sugar; cement is crowding stone from our buildings; steel is replacing timber in heavy construction; while electricity is driving coal as a fuel from our factories and gas and oil from our homes for domestic purposes. The development of water powers the world over, and more particularly in Canada and the United States, has provided us with millions of horsepower of electrical energy to the great advantage of our manufactories and the betterment of working conditions for the multitudes employed in them.

In merchandising the mail order houses have extended their service until the farmer, however isolated, has a range of choice equal to his fellows in the city, while the chain store is making possible the cheaper distribution of many commodities through its ability to buy in large quantities. Co-operative societies are providing an effective channel through which the producer may reach his market more quickly, and with larger profit—the outstanding example of which is the wheat pool in Western Canada, which has for the past two or three years functioned so signally in favor of the producing farmer. The area devoted to wheat on this continent has increased sixfold, while the present most important output of cattle, sheep, hogs, butter and cheese in the Western Provinces has been almost wholly built up in the past five and twenty years. The industry of the farmer has been excellently aided by the railways and steamships, which have provided most modern and effective refrigeration in transit.

Government experimentation in Western Canada has just resulted in the new Garnet Wheat, which will reduce the growing period to one hundred days, or ten days less than that required by the famous Marquis variety, perfected by the same agency in 1903. In a land of the magnitude of Canada, where weather conditions are naturally variable and conflicting, the value and importance of this development cannot be overestimated; and Garnet Wheat, when available in sufficient quantity for seed, as it shortly will be, will make another advance, not only in the progress of Western Canada, but toward a more dependable supply of a world's demand for food.

While all this material growth has been proceeding great headway has been made in the lessening of preventable disease. Death from tuberculosis has been reduced fifty per cent., while the danger from diphtheria and fever of various forms has been minimized. The modern hospital adds much to the efficiency of the physician and surgeon in their application of a constantly enlarging knowledge, fed by the successful research effort of many able scientists. Our own country is proud to claim the most recent achievement of this kind in the discovery of Insulin, which has in three years noticeably reduced the mortality from diabetes.

With this almost extravagant advancement in industry, in agriculture and in science, the now vast undertaking of life assurance has kept pace. Since 1900 the assurances in force in Canada and the United States have multiplied by ten to eighty billions of dollars. The Assets have increased sevenfold to thirteen billions, while the total income is eight times greater at four billions.

Though the people of this continent spend lavishly for motor cars and luxuries of all kinds, they do not neglect the more important matters, as the above figures indicate that they have bought more life assurance than all the rest of the world. Nevertheless they have not nearly fulfilled their obligation or their destiny in this regard since they are as yet insured for only one-sixteenth of their capitalized earning capacity. That we have progressed so far is due to the constantly broadening service offered by the companies and the better informed effort of their representatives, which together have, since 1900, more than doubled the average amount of insurance held by the nearly sixty millions of people insured in Canada and the United States. This increase reflects, too, in some measure the appreciation by our people of more and greater comforts in living, and of the necessity of making sure, as far as may be, that those amenities shall be maintained in the family. That the companies and their members are functioning well in this regard is indicated by the fact that there has been paid to beneficiaries on this continent in the past year ten times as much as in 1900, or one and one-half billions of dollars. Life assurance is perhaps the greatest example of co-operative effort the world has ever seen.

1925 has yielded new records for our own Company, and registers improvement in every feature denoting progress. New assurances issued and taken up reached the important total of $128,500,000. This is an increase of 32% over the previous year, and again indicates a well distributed, well equipped and thoroughly active organization, taking advantage of its specific opportunities and of the general growth in sentiment favoring life assurance. We have continued to add to our forces without enlarging our field, feeling that for the present at all events there is desirable and feasible a more intensive cultivation of that already occupied. An important portion of the increase for the year has occurred in Canada, while the branch in Great Britain, benefiting by a persistent campaign for agency organization and for direct approach to the possible insurer has assisted us to the extent of $11,339,000 in ordinary assurances and $1,271,000 in annuity considerations. We are steadily consolidating our position there, and have now some sixty millions of dollars of business in force. Our branches in the United States, fifteen of them, are all making progress compatible with their respective ages and circumstances, and we are happy in the type and ability of the men whom we have been able to associate with us. Competition is keen, but clean, and the name "Canada" is no longer a detriment in the prosecution of our effort there. We in the Home Office are still convinced of the value of the personal equation, and continue to adhere, despite the growth in our personnel, both inside and outside, to the practice of frequent individual contact, which, I am satisfied, has enabled us to secure and maintain the very excellent body of men who comprise our official and business family.

The large influx of new business with its accompaniment of healthy young lives operates to the advantage of the Company's death rate, and we have again had a very excellent experience in this regard. Four years ago, in conjunction with several Canadian companies, we ventured upon the practice of granting assurance for a limited amount upon apparently first-class lives without the usual medical examination. The experiment has proven entirely justified by its results, and we have just somewhat enlarged the amount of coverage available in this way. We may the more safely persevere in this direction because of the marked improvement in recent years in general public health and in means of disease prevention, the development of which has been greatly assisted by some of the life assurance companies as well as by the Dominion and Provincial Governments and the municipal authorities. The saving effected by our unusually favorable mortality added to the earnings from the other sources which combine to constitute the barometer by which is measured the success of the year's operation has given us the very important and gratifying surplus earnings of $4,576,000 for the twelve months.

Your investments continue to have the supervision of a thoroughly experienced committee of the Board, and it is still their practice to approve only such offerings as come well within the specifications laid down as proper and desirable for life assurance companies, having in mind the permanency of their undertaking and the essential atmosphere of trust attaching to it. Real estate mortgages, on which a satisfactory rate of interest is obtainable, are still available in volume, and during the past two years we have taken on a large number in the more important towns and cities of Middle and Eastern Canada, as well as in Detroit, where we have a large amount of insurance in force. The very ready supply of money has, however, tended to reduce somewhat the yield of first-class bonds, and some difficulty is being found in fully employing our funds at the remunerative rates procurable in recent years. It has, nevertheless, been possible to maintain the high standard of our investments without sacrificing income, and we venture to hope that we shall continue to be able to do so.

In the past few weeks much has been said regarding the wheat crop in the Western Provinces—a matter so far-reaching in its effects that no apology need be made for referring to it here. The life assurance companies, who have done so much to enable the progress of the individual wheat grower, have a vital stake in his success, and it is gratifying that in the aggregate 1925 has been an unusually good year for him. While untoward weather conditions conspired to lower the grade of wheat produced the quantity has been so great and the price, owing to shortages in other wheat-growing countries, has been so favorable that the farmer finds himself able to meet his current liabilities, and to pay off in many instances the temporary accommodation obtained from his banker. This is reassuring to both the lender and the borrower, and serves to indicate to intending settlers that intelligent work and perseverance will still have their reward.

We are encouraged by the specific attempt of the Governments and transportation companies to stimulate immigration in the year upon which we have just entered, and hope it may prove the beginning of a steady and sustained movement of efficient people to this country who will be in time not only a support to Canada and its institutions, but a greater strength to the Empire at large.

Last year you were advised of a number of additions to and promotions among those in the Home Office. The continued success which is attending the Company's operations has made desirable further adjustment in the official circle, resulting in the appointment of an Assistant General Manager and a General Superintendent, in the persons of Mr. A. N. Mitchell and Mr. A. Gordon Ramsay, respectively. They have been for some years co-operating most effectively, more particularly in the process of agency building, and the present advancement, while placing a greater burden of responsibility upon each, will enable them to give even more important and valuable service to the Company.

During the year the Medical Department suffered severely through the untimely and most regrettable death of our highly esteemed fellow officer, Dr. George S. Strathy, whose devotion to his profession had made him invaluable to this Company. Partial reorganization of the Department became necessary, and this has been accomplished by the association with Dr. Scadding, the chief medical director, as assistant medical directors, of Dr. S. J. Streight and Dr. J. A. Roberts. They are both highly equipped and energetic young men, whose whole time will be engaged by the Company, and we shall be further aided by the continuation of Dr. H. S. Hutchison to give us a portion of his time in a consultative capacity.

Your Directors have to record another deplorable loss in the death of their friend and colleague, Sir James Lougheed. Sir James has been for many years an unusually active and helpful member of your Board, and his great personal charm and marked ability had endeared him to all in the Company whose good fortune it was to feel his contact. The two vacancies upon the directorate have been filled by the addition of Mr. C. A. Bogert, Vice-President and General Manager of the Dominion Bank, and Mr. A. E. Ames of A. E. Ames & Company, Limited, Investment Bankers, respectively representing the shareholders and the policyholders. Both have had wide experience, and their knowledge and judgment, which they have been good enough to place at our disposal, will aid substantially in the conduct of your business.

Since 1900, and indeed since its very inception, this Company has had ever before it the ambition to be useful to the country which shelters it, and to the people who entrust it with their savings. Those charged with its management have always exercised a lively optimism and imagination in the prosecution of their undertaking, but he would have been courageous indeed who in 1900 had ventured to prophesy anything approaching what has been accomplished by it in the subsequent quarter century. Our assurances in force have multiplied seven times, from $81,000,000 to over $578,000,000; our annual issue has multiplied twenty times, from $6,390,000 to over $128,000,000; our assets five times, from $22,000,000 to over $114,000,000, and our income seven times, from $4,227,000 to over $30,000,000, while payments to policyholders or their representatives are six times greater, being $13,083,000, as compared with $2,250,000.

At the same time the insurer has progressed very markedly in what he demands of the insuring company by way of broader coverage and personal attention to the needs of his individual case. We believe our representatives have met this challenge with alacrity and with ability, and that they will continue to interpret the aims of the company and the desire of the assured to the advantage and profit of all concerned.

During 1925—

The Canada Life Assurance Company

(Established in 1847)

Made the following substantial progress:

		Increase.
Total Insurance in Force increased to	$578,660,000	$92,981,000
Total Assets increased to	114,461,000	11,253,000
Reserves for Protection of Policyholders	100,296,000	11,174,000
New Assurances paid for in 1925	128,563,000	23,034,000
Surplus earned in 1925	4,576,000	1,035,000
Total Income for 1925	30,127,000	5,399,000
Dividends to Policyholders in 1925	4,585,000	1,688,000
Total Payments to Policyholders in 1925	13,083,000	2,678,000

Above, in brief, are the results for 1925, as shown by the Financial Statement.

Below are some of the noteworthy achievements of the year:

1. Dividends on many classes of policies have been increased.
2. Made the largest surplus earnings in the history of the Company, extending over seventy-nine years.
3. Continued to improve service to public by special educational training of field force.
4. Placed more insurance with present Policyholders than in any other year, and increased public interest in Monthly Income, Business Insurance, Salary Budget and Group Insurance.

(A Complete Annual Statement Will Be Mailed Upon Request.)

SHOWER OF BOTTLES AND RIOTING TERMINATED MONTREAL MAROONS' 1-0 SHUT-OUT AGAINST CANADIENS

Noble Knocked Out Morenz With Body Check and Crowd Seethed.

FIVE ARRESTED

19 Penalties in Exciting Game Before Crowd of 12,000.

MONTREAL, Que, Jan. 18.—(Canadian Press)—Montreal Maroons shut out the Canadiens 1-0 before a crowd of over 12,000 spectators Saturday night, capturing an exciting and nerve-wracking battle.

Nelson Stewart, Maroon centre, scored the winning oal nine minutes after the start of the final period. The tally sent the crowd of Montreal into the wildest scenes of joy. But this uproar was as nothing to the outburst which occurred two minutes before ned of the contest when bottles coins, watches and other missles were thrown to the ice by a crowd of rooters. Attempts by the ushers and plainclothesmen to eject the offenders led to a series of fights as sympathisers interfered on behalf of the culprits—and the entire rooters' section became a seething riot. It took five minutes to quell the disturbance and clear the ice of the debris. Five alleged offenders were arrested by the police. The bottle-throwing started when Morenz was carried off the ice, completely knocked out by a heavy bodycheck from Reg. Noble at the Montreal defence.

A Defensive Game

Stewart's goal broke a scoreless deadlock which had existed up to the halfway mark in the final session and one which threatened to continue to the utmost limit of play. Both teams had been showing a terrific defensive hockey style. Every type of attack was used by both teams in their attempts to tally. Finally Siebert launched one of his meteoric flashes. At the defence he drove the puck toward the Canadien goal. Stewart rushed for the rebound. Rheaume cleared the puck behind the Canadien net and like a flash Stewart swooped down on it. Slowly and with uncanny stickhandling, he wormed his way around the back of the Canadien net. He tricked his way out in front at the opposite side and, while the Canadien players who came swarming around, were held as in a daze, the Maroon centre twisted his wrist and the puck sped into the corner of the net.

Penalties were frequent in the game. Nineteen in all were awarded, ten to Canadiens and nine to Montreal. Eight of them came in the second session. This spoiled the hockey in the middle period. Montreal at one time were playing 4 to 6 men and later Canadiens were handicapped in a similar fashion. Seldom were both teams at full strength in the entire second period.

Montreal— Goal, Benedict; defence, Munro, Noble; centre, Stewart; left wing, Seibert; right wing, Broadbent; subs, Dinsmore, Rothschil, Holway, Brophy, Horne.

Canadiens—Goal, Rheaume; defence, Coutu, Mantha; centre, Morenz; left wing Joliat; right wing, Boucher; subs, P Lepine, Matte, Holmes, Larochelle, H. Lepine.

First Period

No score.

Second Period.

No score.

Third Period

1—Montreal, Stewart, 9.00

Penalties—First period: Mantha, Coutu, Stewart, Broadbent and Mantha.

Second period: Noble, Mantha, Broadbent, Coutu, Dinsmore, P. Lepine, Boucher and Morenz.

Third period: Stewart, Noble, Boucher, Munro, Boucher and Noble, all minors.

PROMISING SKATER.

Doris Carpentier of Toronto, who may prove a rival for Leila Brooks' Canadian championship crown some day.

"Such a Sweet Child," Says Suzanne of Helen Wills

CANNES, France, January 18—Canadian Press.—Helen Wills, queen of United States tennis, and Suzanne Lenglen, world's champion, met on Sunday under the sunny skies of the Riviera, as two girls interested in the game. They had a most friendly chat as they watched the players at Frank Could's club.

Mlle. Suzanne has returned to her home in Nice, with nothing but praise for the girl who is considered her most formidable rival for world laurels.

"I admire Helen in every way, she is such a sweet child," said Suzanne intensely. "I simply love her."

WON JUDGE'S DECISION.

NEW YORK, January 18. — Canadian Press. — Billy White, Jersey City lightweight, won a judge's decision over Ted Marchand of England, in a 10 round headliner here on Saturday night. White floored the Englishman in the fifth round, but the bell rang before any count could be called.

MEMORIAL TO "NED" HANLON

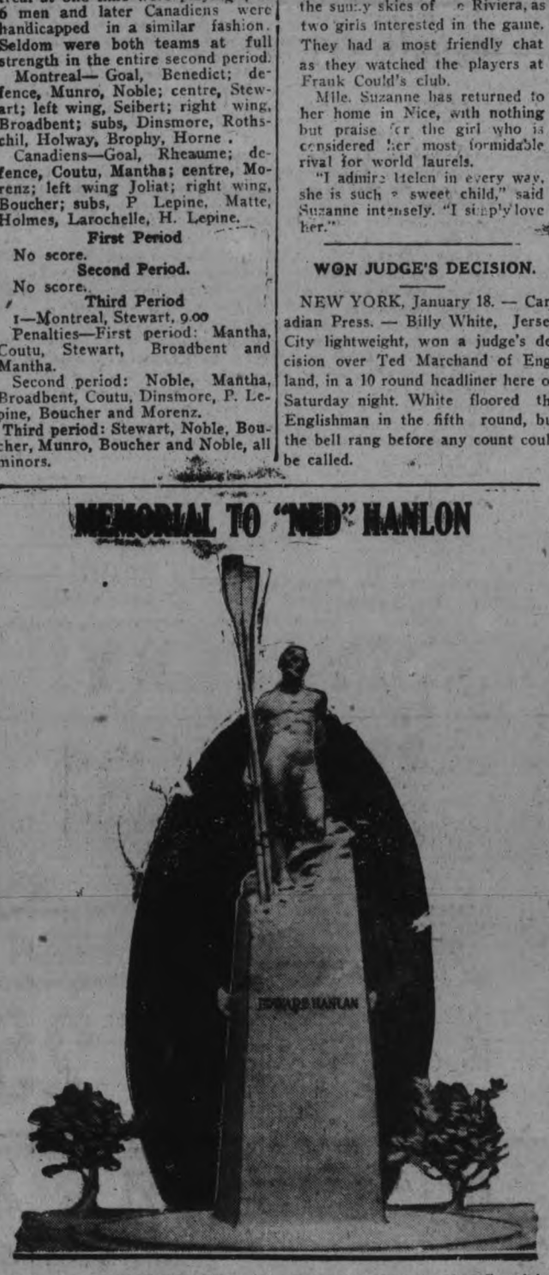

The proposed Hanlon Memorial monument to be erected to Canada's most famous oarsman, "Ned" Hanlan.

HOCKEY SCORES.

Hockey games played on Saturday night resulted as follows:

National League

Montreal 1, Canadiens 0.

Senior O.H.A.

Kitchener 8, Toronto C.C. 0.

Intermediate O.H.A.

Dunnville 2, Cayuga 2 (20 minutes overtime) called.

U.S.A.H.A.

Eveleth 3, Sault Ste. Marie 1.
Winnipeg Maroons 1, Duluth 1.

Senior Thunder Bay

Port Arthur 5, Kenora 3.

Big Three Intercollegiate

Princeton 4, Yale 2.

CONDITIONS LAID DOWN FOR ENTRY OF POPOLARI

Mussolini Gives Terms on Which They May Re-enter Chamber.

MUST SIGN IT.

Many Clauses in Documents —Must Denounce Former Leader.

ROME, Jan. 18 (Canadian Press)—During a Sunday session he had called for that purpose, Premier Mussolini, amid tremendous enthusiasm, yesterday laid down conditions whereby the boycotting Deputies of the Aventine Opposition would be allowed to en-enter the Chamber and participate in Parliamentary labors.

Conditions applied particularly to the Catholic or Popolari party deputies, who re-entered the Chamber on Saturday on the occasion of the commemoration of the Queen Mother's death, but were expelled at the close of the memorial session by the Fascists.

The conditions are those Secretary Farinacci of the Fascist party laid down a few days ago, excepting the stipulation "That Mussolini is a seer."

Mussolini said he had no intention of posing as a seer, but was firmly determined to insist that the boycotters sign a declaration of agreement to the other conditions, namely;

No moral quesion against the Fascisti ever existed; the Popolari have unjustly defamed men of the Fascist regime; Don Luigi Sturzi (retired ex-leader of the Popolari) is "The biggest criminal in the world"; the Popolari since June, 1924, have been playing a farcical part which has harmed Italy's interests; that Fascism has the nation's unanimus consent; and that the Poplari no longer represent anything whatever in the country.

HOCKEY LEAGUE FORMED IN TOWN

Campbellford To Have Six Teams in League Just Organized.

CAMPBELLFORD, Jan. 18—Campbellford will have a town hockey league, organization having been effected at a well attended meeting held Saturday vening in the assembly room of the Public Library. Among the well known hockey players present were Rev. C. D. Daniel, Rev. G. C. Clarke, Walter Blakely, J. H. Bell, Hylton Beatty, Charles Montgomery, Jack Cowell and Colonel Watt. The league will comprise the following clubs: Woollen Mills, Hydro, Clerks, High School, Burnbrae and Outlaws, and if it is possible to get ready in time the first game will be played Thursday night.

J. H. Bell was elected president and C. D. Daniel secretary-treasurer. These are the gentlemen who held the same offices in the Soft Ball League last summer and who did so much to make that organization the success which it proved to be.

The executive will consist of the president and secretary and a representative from each club.

Arrangements have been made with Walter Covert for the use of the skating rink. Each team will practise one night a week, the charge to be 15 cents for each man on the ice. At the league games nine players on each team will be admitted free and Mr. Covert will get 40 per cent of the total gate receipts.

Games will be played under O.H.A. rules except that each team will be permitted to have on hand at each contest as many substitutes as it chooses, the idea of this regulation being to give as many as possible a chance to paly and by so doing to develope the game in Campbellford. The residence rule was fixed at seven days. There will be two games played on each schedule evening, the first starting at 7.30. The admission fee was set at 25 and 15 cents.

At the end of the schedule the clubs finishing second and third will play a sudden death game to decide which shall enter a home and home contest with the league winners. This arrangement will depend upon the condition of the ice when the regular schedule is completed.

Ten minutes overtime will be allowed each way or until a goal is scored and if the contest is not decided within that limit it will be regarded as a draw to be played off at some future occasion.

The meeting adjourned subject to the call of the chair.

PLEASANT TRAINING

Arthur Flack, of the Toronto Old Orchard Skating Club, indulges in a little training at his specialty. After negotiating 9 barrels, he just failed to clear ten in a recent test.

LINESMEN AT ENGLISH FOOTBALL GAME PELTED WITH SNOWBALLS

Snow Covered Most of the Grounds Saturday—One Game Abandoned.

COMIC FEATURES

LONDON, Jan. 18 (Canadian Press Cable).—Good football in the First Division of the English League was entirely out of the question on Saturday. In most cases the ground was treacherous due to the frost and snow, and mis-knicks were frequent. At Stamford Bridge, the ground was furrowed with ruts where carts that had been employed to clear away the snow prior to the Chelsea-Port Vale game had sunk into the turf. There were many comic interludes at this encounter, and these included snowballing the linesmen.

One First Division game was abandoned, that between Aston Villa and Leeds United, at Villa Park. Scoring was quite heavy, as witness the tilt at Blackburn, where the Rovers and their Birmingham opponents netted four times each. Five goal were registered at Highbury, Huddersfield, Bolton and Leicester, in every case the home team emerging victorious.

Newcastle United and Liverpool were the only clubs to acquire full points away from home, the former Notts County and the latter obtaining the odd goal in three over West Ham. There were three drawn games, that between the Spurs and Manchester City being scoreless, Cardiff City held Everton to a one-all count while, as intimated, there was a regular goal-getting bee at Blackburn.

As a mark of respect to the memory of the late John Lewis, vice-president of the Football Association, who founded the Rovers in 1874, the spectators at Blackburn stood silent for two minutes before the game.

Rutherford Returns

Young Jock Rutherford made his re-apparance with Arsenal against Manchester United on Saturday, having been restored to good standing following a temporary suspension. It had been elicited by the Association that Rutherford's name had been fraudulently employed by a hand-book maker and he was cleared of all suspicion. He was enthusiastically welcomed when Arsenal lined up against Manchester United, and he celebrated his re-appearance by showing himself to be the best forward on the field. He and Buchannan gave a beautiful exhibition of wing-play. The United put up a good fight and revealed themselves as a tough nut for Tottenham Hotspurs to crack in the fourth round of the Cup competition.

At Upton Park West Ham gave a poor exhibition. They lacked finish and showed plainly that they are sadly in need of a forward who can get goals. They had sufficient of team play against Liverpool to have got half a dozen, but in front of the nets their forward line was helpless.

The match at Everton was played without an interval, due to lack of light.

The Scoring Stars.

There were many individual feats of netting several goals, particularly in the Junior strings. Johnson of Stoke got four out of his team's five counters against Fulham; Coke of Plymouth obtained the same number out of six goals scored to three recorded by Norwich City; Cockson of Chesterfield scored four times against Accrington Stanley. The score here was seven to two in favor of Chesterfield. Bradford of Birmingham, Fowler of Swansea Town and Brown of Gillingham each got three.

'SYNDICATE HOCKEY' OPPOSED BY DUGGAN WARNING AGAINST PLAN

Two Teams in N.H.L. Should Not Be Owned by One Club.

LEAGUE SOUND

NEW YORK, Jan. 18. Canadian Press. The reported plans of Tex Rickard, honorary president, and Col. J. S. Hammond, president of the New York Professional Hockey Club to control another team in the National Hockey League, and house it in Madison Square Garden under the banner of "Brooklyn," has caused the cry of "syndicate hockey" to be raised, according to the Sunday newspapers here, and it is suggested in some circles that a sharp line should be drawn between the management of the two teams.

The application for the eighth franchise in the N.H.L. was tabled at the last meeting of the league. "In other words the point was made that no two teams in competition against each other and against other teams in a league, should be owned and controlled by one person or one group of men," says the American. "This seems to be a reasonable argument in any professional sport. Baseball has always sought to keep its skirts clear of 'syndicate baseball' and hockey should be benefitted by a similar policy."

Duggan Opposed.

The newspaper continues that it is generally reported that Tom Duggan the Montreal sports promoter, who brought pro. hockey to this city, is not in favor of bringing another team to this city.

"Duggan has had more experience in the hockey game than Colonel Hammond and Tex Rickard, and they might do worse than heed his words of warning on 'syndicate hockey,' the American says. "The pro. game is doing well now and killing the goose that laid the golden egg was never a profitable pastime."

Team for Brooklyn.

The World says Rickard is said to be willing to turn the "Brooklyn" team over to Brooklyn men if any come forward with interest in the game, with the possibility that the games will be marked with the same intense rivalry that exists between the New York and Brooklyn teams in the National Baseball League. "Such rivalry would not hurt the gate receipts," the newspaper says.

Advices from Boston express great fear on the part of ice enthusiasts there that New York will form a second professional hockey team here next season by raiding the Boston Bruins, as baseball clubs have bought off the Braves and Red Sox in former years.

"Boston suggests, rather naively," says the Post, "that Rickard and his associates go west to the Western League, where there are plenty of good hockey men."

TODD LOSES DECISION.

N——

BOSTON, Mass., January 18. Canadian Press. — Jimmy Slattery of Buffalo, N.Y., won a judge's decision over Roland Todd of England, in their ten round bout here on Saturdaynight. Slattery weighed in at 164 and Todd at 162.

PRINCETON 4; YALE 2.

NEW YORK, Jan. 18. — Canadian Press. — Princeton defeated Yale in an Intercollegiate hockey game at Madison Square Garden Saturday night by 4 to 2. This is the second of the big three series, Princeton having previously lost to Harvard.

HEAVY SCORING IN SCOTS' GAMES

Partick Thistle's Victory of 3-1 Over Airdrie a Surprise.

NESS SCORED TWO

GLASGOW, Jan. 18.—(Canadian Press Cable).—The big surprise of Saturday's football games in the Scottish League was the defeat of the Airdrieonians at the hands of Patrick Thistle. On their own ground, Airdrie had to accept a three to one beating. The sterling play of Ness, who obtained a couple of Patrick's counters, was a strong factor in the defeat of the home team. Kinloch made it three, while Anderson replied with a tally for Airdrie.

Heavy scoring featured all games on Saturday. Eight goals were counted at Easter Road where Hibernians drew with Celtic, and the same number found the nets at Hampden Park where Hamilton Academicals were trounced by the home team, Queen's Park, to the tune of six to two. The game at Kilmarnock saw seven goals scored, five of them going to the home club, with the remaining two to Dundee.

Queen's Park had a bad start against the Academicals but they recovered themselves in the second half when all their goals were registered. McDonald obtained four while Nicholson split that number; Williamson and Kelly came back with one each for Hamilton.

Celtic had a hard fight against Hibernians, but managed to draw. McInnaly counted twice, with MacFarlane and McLean one each, while Hibs response brought two from Mulligan and one each from Walker and McColl.

Rangers Unlucky.

Heart of Midlothian forced Rangers to divide the points at Ibrox Park, but Rangers were unlucky not to win. At one time the Hearts were leading by their two goals, obtained by Slavin and Smith Norton and Craig saved the day for the home-club, however. At that both of the Edinburgh team's goals should have been averted.

Motherwell put a strong fight against St. Johnstone and sent the Perth Club down by four to one. Tennett (two) and Stevenson and Murphy starred for Motherwell, while Kirkwood reduced the lead for the Saints.

Cowdenbeath were at the top of their form when they subdued Dundee United by the odd counter in three at Tannadice Park, Devlin, their slashing centre forward, was in great game and secured both of Cowdenbeath's tallies.

Greenock Weak.

Greenock Morton were weak against Raith Rovers and went down by three to nothing as Kirkcaldy. Allison scored a couple for Raith with Brown completing the count; Morton failed to respond.

McCrindle performed the hat-trick against Clydebank, who were whitewashed by St. Mirren at Paisley. The visitors had no comeback.

Smith (two), Weir, Cunningham and Lindsay were the performers aginst Dundee at Kilmarnock, while Ross got both of Dundee's goals.

CALGARY TIGERS BEAT VANCOUVER

Goaler Saved Patrick's Team From Rout.

CALGARY, Jan. 18 (Canadian Press). — Calgary Tigers, flashing one of the most elusive and colorful forward passing games and a defence that out-manoeuvred the opposition at every turn, decisively outclassed the Vancouver Maroons here Saturday night to take the long end of a 3 to 0 score. The coast sextet could show but very little against the "re-organized" Bengal tribe, and but for the marvellous performance of "Eagle Eye" Lenman in goal, the count would have been overwhelming.

In vanquishing Frank Patrick's aggregation, the Tigers turned in their greatest display of hockey this winter, in which Cully Wilson, spectacular forward, played the role of hero, as all three goals were from his stick.

Line-Up

Calgary — Winkler, goal; Button and Gardiner, defence; Wilson, Oliver and Duncan, forwards; Headley and MacFarlane, subs.

Vancouver—Lehman, goal; Mackey and Moran, defence; Boucher, MacKay, and Arbour, forwards Bostrum, Connolly and Wait, subs. Referee—Carl Battell.

Summary

First Period:—
1. Calgary—Wilson 3.17

Second Period:—
2. Calgary, Wilson from Dutton 14.15

Third Period:—
3. Calgary, Wilson from Gardiner 6.45

Penalties:—
First Period—None.
Second Period—Dutton, Bostrum, 2 minutes.
Third Period—Duncan, 2 minutes.

TWO FROM "SOO."

EVELETH, Minn., January 18. — Canadian Press. — Eveleth-Hibbing made it two straight from the Sault Ste. Marie, Ont., team by winning last Saturday night 3 to 1 in a United States Amateur Hockey League game

IT PAYS TO ADVERTISE

SEYMOUR HOLSTEIN BREEDERS SAY WESTERN MEN FAVORED

Majority of Directors Come From West of Toronto.

PRIZES TO WEST.

Money From Whole Province Given For Western Fairs, They Charge.

CAMPBELLFORD, Jan. 18. — Richard Honey, president, and P. B. Nelson, vice-president of the Seymour Holstein Breeders' Club, will represent that organization at the annual meeting of the Dominion Association which will be held in Toronto in February, having been selected at the annual meeting of the club held here Saturday afternoon.

The Dominion Association has always insisted on regarding Yonge Street in Toronto as the dividing line of Ontario ad has selected five directors on the west and three on the east side of that line. F. R. Mallory of Frankford will, at the meeting of the Association, present a resolution providing that four directors be chosen for Western and the same number for Eastern Ontario, and the Seymour delegates were instructed to support this measure. They will also support Mr. Mallory in his attempt to have the registration fee for pure bred female Holsteins reduced from $2 to $1. Another move talked of is to have one annual meeting of the Association at least held in Belleville or some other point in Eastern Ontario, as the opinion of the breeders is that in the past the Western men have been getting all the best of it. With a majority on the board of directors, they have always been in a position to swing everything their own way.

President Honey, at the meeting here Saturday, stated that the Association gave large grants to the big fairs in Western Ontario and that this money came back to the western breeders in the form of prizes. He thought the time was ripe for a change in the constitution so that the breeders east and west would be given a fair show. Another suggestion made by Mr. Honey was that in order to keep up the interest in the work the club should meet every month, at least during the winter, for the discussion of subjects of interest to the members.

On motion of George Van Volkenburg and E. L. Anderson, Messrs. Honey and Nelson were elected delegates to the Toronto meeting and were instructed to work in co-operation with Mr. Mallory to secure the desired revision of the constitution.

The fees for new members were reduced to $1 to join and 50 cents a year thereafter.

Another session of the club will be held on Saturday, February 13, at 2 p.m., when the report of the delegates to the Toronto meeting will be considered. E. L. Anderson will read a paper showing the advantage of a live club to the Holstein breeders of Seymour.

The following officers were elected for 1926:

President—Richard Honey.
Vice-President—P. B. Nelson.
Secretary-Treasurer—G. A. Kingston.

Directors—Sam Moir, E. L. Anderson, Ed. O'Connor and Arthur Ward.

NO GAME TO-NIGHT.

Soft Spell Over Week End Has Spoiled Ice

Owing to the unfavorable weather conditions it has been found necessary to postpone the Senior O.H.A. game scheduled for the Brock street rink tonight. The soft spell of the weekend has played havoc with the ice, which is not now fit for a hockey game.

MILLBROOK JUNIORS WON HOCKEY GAME

Beat Bethany 9-1 in Game Played at Cosmo's Rink.

MILLBROOK, Jan. 18. — The first hockey match to be played here this season took place at the Cosmos rink on Saturday afternoon between Bethany and the local juniors, with a resulting score of 9-1, favor of the home team. The lineup was:

Bethany.		Millbrook.
	Goal	
R. Card		Eddie Nattrass
	Defence.	
Thorndyke		K. Donnelly
C. Card		L. Rowland
	Right Wing	
Steer		W. Skitch
	Left Wing	
Davies		B. Freelove
	Centre	
Jackson		C. Ingram

A. McCorry, umpire.

CURLING

At Campbellford, Jan. 18:

A. G. Morgan	G. Richardson
M. West	G. Calver
W. Andrews	A. G. Thompson
S. J. Moore	P. J. Sargin son
Skip.....4	Skip.....13
C. McGuire	F. Thomas
C. Wilson	J. Sanders
Jas. Gay	C. S. Gillespie
P. J. Kelly	A. J. Meyers
Skip.....11	Skip.....12

KEENE, Jan. 18.—Curling results Friday and Saturday were as follows:

H. McFee	J. Edwards
H. Kylie	D. Kempt
R. A. Nelson	W. Nelson
F. A. Eason	C. Doris
Skip..... 5	Skip.....11
H. Weir	M. Mather
W. Bishop	H. Stewart
S. S. Taylor	F. S. Pollard
J. J. Moore	Wm. Chapman
Skip.....10	Skip..... 5
H. McFarlane	S. Davidson
D. D. Brown	H. Manley
A. E. Fletcher	H. Weir
H. Renwick	S. Comrie
Skip.....13	Skip..... 7
O. O'Toole	J. Edwards
H. Reid	D. Kempt
V. Fletcher	W. Nelson
D. Armstrong	F. Doris
Skip..... 9	Skip.....16
Gus Bolin	D. McIntyre
Dr. Walsh	M. Robertson
M. Mather	W. Drummond
R. Nelson	C. Mather
Skip..... 9	Skip..... 9
H. McFarlane	D. Kempt
D. D. Brown	H. Stewart
A. E. Fletcher	H. Humphrey
H. Renwick	B. Howson
Skip.....4	Skip.....10
H. McFee	Fred Hall
H. Reid	H. Kylie
W. Fletcher	H. Drummond
D. Armstrong	J. A. Drummond
Skip..... 9	Skip.....10
Fred Hall	H. Manley
V. McCarthy	H. Weir
M. McCarthy	M. Robertson
M. Kenneally	S. Comrie
Skip.....12	Skip..... 7

The game of basketball was first played in the gymnasium of the Springfield (Mass.) Y.M.C.A., where Dr. James Naismith, the inventor of the game, was serving as physical instructor at the time.

BASKETBALL

By THE CAPTAIN

NO. 5—CATCHING THE BALL

Catching and passing the ball are topics only too often neglected by coaches and players alike. There is no more important phase of the game than the proper way to receive, and to overlook this is to forget one of the essentials.

When you play basket-ball you're using a sphere that is air-inflated

and not one that is solid. It is made to rebound and is just as lively when striking the out-stretched hands of a player set to receive a pass as it is when it is dropped against the floor.

Therefore, you must "give" with the pass a trifle rather than play the part of an inflexible wooden Indian. Let your arms travel with the pass rather than act as a stone-wall and stop it dead the moment there is a contact.

Knowing the proper position of the hands will also save regrets at a later date. You wouldn't willingly stop a fist against your finger-tips. A passed ball at times comes with terrific force.

Use the palms of the hands in receiving. That way you avoid the possibility of broken fingers. You also assure yourself a better chance to catch the ball, since the palms will act with a cushion effect that will tend to make it stick. Also you are certain of a better grip.

Point the hands outward instead of reaching them forward like two parallel rods. A mark even with your hips or stomach will be the gasser's mark. His aim won't always be good, but by practicing receiving as I have described you stand a better chance of stopping misdirected as well as accurately aimed passes.

Copyright, 1925, by The International Syndicate

Capitol Entertainment

TUES. - WED.

TO-NIGHT

THE BIG, NEW..... modern Graustark! Glittering with the beauty, entrancing with the glory of the art of America's supreme Artiste !!!

NORMA TALMADGE in Graustark

NORMA'S FINEST ACHIEVEMENT. More Beautiful Than Ever! In gorgeous gowns—glorious romance—heart melting drama.

with EUGENE O'BRIEN

BUY A SCRIP BOOK CONVENIENT AND ECONOMICAL

CHURCH LEAGUE TO START SOON

Opening Games in All Series Scheduled For This Week.

MANY ENTRIES.

The Boys' Work Board working to promote Taylor Statten's C.S.E.T. program in this city has secured al arge number of entries for the Church League from the different Sunday Schools.

The schedule has been drawn up and the first game was to take place at the P.C.I. rink this evening between George Street and St. John's but the weather will not permit the game.

George Street has the largest number of teams with one in each of the Junior and Juvenile series and two in the Midget series.

There is a movement on foot to form a Senior group also. The Baraca Class of Murray Street has a team ready to enter into this league if it can be formed. It is hoped that George Street, Park Street and St. Andrew's could also secure teams for this division.

The schedules for the respective leagues are:

Junior

St. John vs. George St., P.C.I. rink, Jan. 18th, 7-8 p.m.
George St vs. St Johns, P.C.I. rink, Jan. 25th, 7-8 p.m.
St. John's vs. George St., P.C.I. rink, Feb. 1st, 7-8 p.m.
George St. vs. St. Johns, P.C.I. rink, Feb. 8h, 7-8 p.m.

Juvenile (1st section)

George St. vs. All Saints, P.C.I. rink, Jan. 19th, 6.30 p.m.-7.30 p.m.
Mark vs. Trinity, Mark rink, Jan. 19th, 7-8 p.m.
George St. vs. Mark, P.C.I. rink, Jan. 21st, 7.30-8.30 p.m.
Al Saints vs. Trinity, St. James rink, Jan. 21st, 6-7 p.m.
Mark vs. All Saints, Mark rink, Jan. 26th, 7-8 p.m.
Trinity vs. George St., P.C.I. rink, Jan. 26th, 6.30-7.30 p.m.

2nd section

St. John's vs. Park St., P.C.I. rink, Jan. 19th, 7.30-8.30 p.m.
Murray vs. St. Paul's, P.C.I. rink, Jan. 19th, 8.30-9.30 p.m.
Park vs. Murray, St. James rink, Jan. 21st, 6-7 p.m.
St. John's vs. St. Paul's, P.C.I. rink, Jan. 21st, 8.30-9.30 p.m.
St. Paul's vs. Park, P.C.I. rink, Jan. 26th, 7.30-8.30 p.m.
Murray vs. St. John's, P.C.I., rink, Jan. 26th, 8.30-9.30 p.m.

Midget

George St. "A" vs. St. George's, P.C.I. rink, Jan. 20, 7-8 p.m.
Trinity vs. Murray, P.C.I. rink, Jan. 21, 6.30-7.30.
St. George's vs. George St. "B", Brinton, Jan. 22, 6-7 p.m.
Murray St. vs. George St. "A", P. C.I. rink, Jan. 27, 7-8 p.m.
George St. "B" vs. Trinity, P.C.I. rink Jan. 28, 6.30-7.30 p.m.
St. George's vs. Murray St., Brinton rink, Jan. 29, 6-7 p.m..
Trinity vs. St. George's, P.C.I. rink, Feb. 3rd, 7-8 p.m.
George St. "A" vs. George St. "B" Mark rink, Feb. 1st, 6-7 p.m.
Murray St. vs. George St. "B", P.C.I. rink, Feb. 4th, 6.30-7.30 p.m.
George St. "A" vs. Trinity, Mark rink, Feb. 5th, 6-7 p.m.

If this schedule is not finished by Feb. 7th the first two teams will play off. This refers only to the Midget League.

WEST INDIES CRICKET

Rain Interfered With M.C.C. Match.

BRIDGETOWN, Barbadoes, West Indies, Jan. 18 (Canadian Press Cable, via Reuters).—The return test cricket match between the touring M.C.C. team and the team representing the West Indies was drawn Saturday.

Barbadoes went to bat first, and after piling up 401 runs for the loss of five wickets, declared. Tarilton made 178 runs.

M.C.C., who had a difficult wicket, scored 110 in the first innings and followed on with 184 for eight wickets (Jamieson 45).

The first test match, January 12, also was drawn, when rain made play impossible. The West Indies team had scored 221 runs for six wickets when stumps were drawn. In the initial innings of the match M.C.C. amassed 597 for eight wickets, declared.

BIG SISTERHOOD DOES GOOD WORK

Further Donations For Relief of Needy Are Asked.

The Big Sisterhood, who wish to acknowledge with thanks generous donations already made to their cause are asking for further supplies in the way of children's clothing, from babies' wear to that of children up to 14 years of age, in outer and underwear, boots, stockings, etc. Women's clothing also would be very acceptable and the society would much appreciate any cash donations which would enable them to provide milk and other necessaries for several sick people. Donations may be left at the police station or will be called for, if 1017M is telephoned to.

The Big Sisters do a great deal of charitable work in a quiet, effective way. During this season of the year calls are more frequent, and they have many ways of expending money and supplies provided.

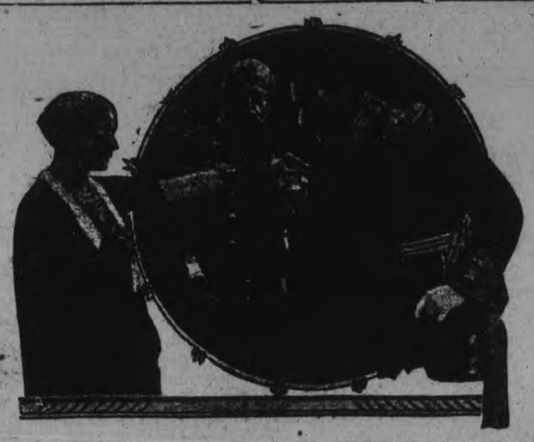

A Scene from "Graustark," Featuring Norma Talmadge, at the Capitol.

BOWLING

LEAGUE GAMES AT WATER ST. ALLEYS THIS WEEK.

City League.

Monday, Cressmans vs. Lawn Bowlers.
Tuesday, Freeman vs. C. N. R.
Wednesday, Canadian Woollens vs. London Life.
Wednesday, Johnson vs. Groceterias.
Thursday, K. of C. vs. Adams.
Friday, LeBarrs vs. Skeeters.

Mercantile League.

Monday, Bell Telephone vs. Examiner.
Tuesday, Kaybestos vs. Nashua Paper.
Wednesday, Cressmans vs. Lock Works.
Thursday, Brinton Carpet vs. Quaker Oats.
Friday, Westclox vs. De Laval.

Ladies' Mercantile.

Tuesday, Cressmans vs. Teachers.
Wednesday, C. P. C. vs. Quaker Oats.
Thursday, Examiner vs. Rebeccas.

Lawn Bowlers.

Friday—Elliott vs. Mayneord; Gimblett vs. Freeman; Oke vs. Fallon.

Bankers.

Tuesday, Royal vs. Nova Scotia.
Wednesday, Montreal vs. Royal.
Thursday, Montreal (George street) vs. Nova Scotia.

Ladies' Matinee.

Tuesday, Mrs. Cornell vs. Miss Allen.
Wednesday, Mrs. Niven vs. Mrs. Fox.
Thursday, Mrs. Barringer vs. Mrs. Robson.
Friday, Mrs. Penrose vs. Mrs. Fisher.

WILLIE TO VISIT WILHELM SOON

Ex-Crown Prince Will Attend Father's Birthday Celebration.

A RECONCILIATION.

DOORN, Holland, Jan. 18 (United Press) — The former German Crown Prince plans to visit his father, Ex-Kaiser Wilhelm, here on the occasion of Wilhelm's 67th birthday, January 26, it was learned today. This meeting will partake of the nature of a reconciliation between father and son, it is believed, for relations between them have been reported strained ever since the Prince made his spectacular trip from his Holland exile to his estates in Oels, Germany. Since that time there has been no visit between them.

KING MAY HAVE NO OPPOSITION

May Be Progressive Candidate, However—Up To Local Conventions.

OTTAWA, Jan. 18.— (Canadian Press.)—The question of a contest in Prince Albert, where Premier King will seek a seat in the Commons at a by-election on Feb. 15th, has not been decided. It is thought the Conservatives may not contest the seat, and the Prime Minister may have only a Progressive opponent, or he may have none at all and win by acclamation. It is, however, a matter pretty much for the local party conventions to decide, and Ottawa awaits the decision of the Prince Albert organizations. This morning Hon. Vincent Massey, Minister without portfolio in the Mackenzie King government, was in conference with Robert Forke, the Progressive leader, and it is thought that the Prince Albert by-election was discussed.

BIG FRUIT TRIAL OPENING TO-DAY

Eleven Accused Persons and Four Carloads of Exhibits.

367 JURY MEN.

VANCOUVER, Jan. 18 (Canadian Press).—Eleven accused persons and counsel representing 42 fruit brokerage houses in Western Canada, together with 36 jurymen, will appear in the Supreme Court here before Mr. Justice D. A. McDonald today, when the trial of charges against the brokers of conspiracy to defraud the fruit growers and fruit consumers of the Dominion, opens.

Four carloads of exhibits containing business records extending through the last five years covering the greatest part of the fruit marketing industry in the West during that period, and representing, it is stated, in actual cash a turnover about a quarter million dollars, will be the setting for the first scene.

NEW CABARETS.

Working Men To Have Amusement at Eats at Small Prices.

LONDON, Jan. 18. Canadian Press —Cabarets for working men, where tea, coffee and beer cost a few pence, instead of pounds, as at the west end establishments, have been started in various parts of London.

You cannot be economical unless you know; you cannot be stylish unless you know; you cannot know unless you look for information. Read the advertisements; let them keep you au fait to the hour they are printed.

WAGE AWARD IS COMPROMISE

Leaves Matter Much the Same as Before Inquiry.

MEN CONSIDERING.

LONDON, Jan. 18.— (Canadian Press.)—A vital meeting of members of the National Union of Railwaymen will be held at the end of this week to consider the recent award of the National Wage Board on the wage question that has been under investigation for some time, and which has threatened to develop into a serious dispute between the railway workers and the railway companies. The award is said to be a compromise that has left matters in much the same state as they were before the inquiry was held.

MUCH FINE WORK BY S.A. OFFICERS

Commandant and Mrs. Smith Are Leaving Strong Corps Behind.

TEMPLE REBUILT.

The Salvation Army Temple was crowded to capacity yesterday for the farewell services conducted by Commandant and Mrs. A. J. Smith, who are leaving the city shortly on account of having been transferred to Toronto.

Commandant and Mrs. Smith came to Peterborough in August, 1922, from Ottawa, and have accomplish d much good work since their arrival here. The local corps had just purchased the property and was building the Young People's Temple and repairing the old Temple when the Commandant and his wife arrived. They immediately seized hold of the work and took charge of every phase of the Army's labor in the city in a manner that demonstrated their fitness for the task that was ahead of them. The work was not very long completed when the disastrous fire of January 17, 1923, which left nothing but the bare walls of the Temple standing, occurred. Commandant Smith got the business men of the city together to discuss the question of raising funds to build a new Temple, and before long the funds were at hand for the purpose, the members of the local corps subscribing $5,300, the balance being subscribed by the citizens of Peterborough. Today, the only mortgage against the property is one amounting to $1,500, and another on the band instruments amounting to $195. The band los its instruments in the fire, and for six months the only music they had was what they supplied with their own voices.

The Peterborough Corps today has the finest Temple in the country, fully equipped in every respect, and also has a band that has made a name for itself wherever it has performd and Commandant Smith is responsible for most of it, for, due to his untiring efforts for the cause, couple with the unfailing loyalty of his soldiers, anything that has been undertaken has been a signal success.

The band which was badly depleted by a number of the members leaving the city was built up with young fellows from the Sunday School, and today the band is back to full strength. Commandant Smith also organized a Boys' Band, starting with 16 members—today it has 35 members, not to mention the transfers which have taken place to the Senior Band.

Other activities in the Corps include a troop of Life Saving Girl Guards with a strength of 42 members, and a Band of Love which includes all the little tots. So thorough has been the work of Commandant Smith, that even this winter's coal is in the cellar, and is all paid for.

ASKS COLLECTION OF TAX ARREARS

T. F. Hall, K.C., Demands That Council Try to Collect Langslow Taxes.

COBOURG, Jan. 18. — The town of Cobourg is threatened with a legal action unless the town collects the 1923 and 1924 Lengslov Ltd. taxes at once. J. F. Hall, K.C., in a letter to the Council, demands on behalf of the ratepayers and taxpayers of the town that the corporation "take such proceedings as may be necessary to collect from the bank or such other party or parties liable to pay the same, the taxes levied against the Lengslov Limited for the years 1923 and 1924, and also accrued interest."

RUBBER DEPRESSION.

Stocks Are High and Price Drops Four Cents a Pound.

LONDON, Jan. 18. — Canadian Press. — Depression spread over the raw rubber market in Mincing Lane to-day on publication of figures showing stocks to be 1537 tons higher, at 8798. This following the larger United States figures, caused a fall of 4 cents a pound in spot rubber, to 76½

GREAT VIOLINIST.

Jascha Heifetz, internationally known violinist, who has returned to America for his holidays. Although only 24 years old he is a favorite of the music lovers. He was born in Vilna, Russia, in 1901, and began learning the violin at the age of three. He made his first public appearance at the age of five and since has appeared in every large city in the world.

BROKER ARRESTED ON THEFT CHARGE

Prince Edward Island Man Says He Failed To Pay For Potatoes.

TORONTO, Jan. 18. Canadian Press.— John Moffatt, a commission broker, was taken into custody yesterday on a charge of theft, preferred against him by Michael J. McIver, of Kinkorn, P.E.I.

The charge involves the sum of $3000. McIver says that he sent several carloads of potatoes from P.E.I. some weeks ago to Moffatt, and that he has not been paid for them. Moffatt walked into headquarters yesterday and gave himself up.

Heavy Snow Along Coast Mild Weather in London

LONDON, Jan. 18.—(United Press.) — While the southern coast of England was lashed by one of the fiercest blizzards in years, with a downfall of two feet or more of snow, a thaw set in around London to-day, causing fears for a renewal of the recent floods.

The Thames' Conservancy Board warned lock keepers and others to take the utmost precautions. At many places roads are blocked with a heavy overnight snow. Brighton reported the fall there had been the heaviest in 30 years.

CAN'T AVERT ELECTION

Believes Ottawa Correspondent of Globe—Unless Progressives Choose Sides.

TORONTO, January 18. — Canadian Press. — The Globe publishes the following despatch from its Ottawa correspondent:

"Canada's Parliament is sitting on a volcano which at any time may erupt and blow it to the people. Even though the 19 Progressives who voted with the Liberals on Friday morning have sought an understanding with the government, it means only a postponement of the inevitable. While practically every member of every group in the House is opposed to another general election this year, no one believes it can be averted any longer than June, unless there is a definite parliamentary alignment of the Progressives with the Liberals or with the Conservatives."

STEEL MAGNATE.

A large increase in steel consumption by all lines of industry over the next ten years is expected by Charles M. Schwab, chairman of the Bethlehem Steel Corporation. He predicts continued expansion of the

EX-SERVICE MEN FORGET PAIN AT CHRISTMAS FEST

Princess Mary Arrived While the Veterans Were Singing Merrilly.

FOUR LARGE CAKES.

Enormous Cracker Held Presents For 180 Cot Patients in Hospital.

LONDON, England, Jan. 15 (By Canadian Press).—Princess Mary, Viscountess Lascelles, was an interested visitor at a Christmas party given to nearly 700 ex-service men whose war wounds still keep them in hospitals. The party was held in the Royal Riding School at Buckingham Palace. It was arranged by Miss Marta Cunningham, the founder and organizing secretary of the "Not Forgotten" Association.

The party began with a substantial tea, after which there was a distribution of crackers. In a few minutes every man was wearing a paper cap, and either blowing a striped cardboard trumpet or swinging a rattle. The Riding School had been decorated with flags, balloons, holly, mistletoe, and the green leaves of rhododendrons and other shrubs. A huge Christmas tree lit up with coloured electric lamps stood on a raised platform and a band played popular melodies. In such a setting soldiers who still know pain and suffering seven years after the end of the war forgot their afflictions and sent the choruses of "It ain't gonna rain no mo'," "Show me the way to go home," and other songs echoing to the roof.

Princess Mary arrived while the men were singing. She was received by members of the committee and was taken first to a basket bed on wheels where A. Gallifant, a patient from the Princess Alice at Slough, asked her to accept a bouquet of roses, violets, and lilies-of-the-valley. Rousing cheers followed the presentation, and these were repeated as her Royal Highness passed down the lines of tables to the centre of the building. Four large Christmas cakes, each with the inscription, "The Season's Greetings From Princess Mary," traced in pink or white sugar icing, stood on a table, and these she cut for distribution among the guests. More than 20 "senior" men, who have been longest in the hospitals, represented at the party, were then called up to receive from the Princess a special gift, and afterwards her Royal Highness presented to the association an enormous green and red cracker. This when pulled produced a rather feeble "crack," but within its covering were presents for 180 "cot" patients at the hospitals who were not well enough to attend.

Mr. Philips, the treasurer of the "Not Forgotten" Association, announced the receipt of a cheque for £1,000 for the funds from Ceylon. This is the fourth donation for this amount from the same source. He also said that a handsome gift had been received from a donor who wished to be anonymous and who gave it in memory of a son lost on the Somme. Mr. Philips added that he was charged by Princess Mary to give the men a message by greeting, to say she hoped that they had enjoyed their evening, that they would have a good Christmas, and that the New Year would give them renewed health and recovery from their ailments. The guests gave three enthusiastic cheers, and then in their exuberance added a fourth, for Princess Mary. Her Royal Highness then made a tour of the tables and talked with many of the men. She also had presented to her the artists who during the year had helped with the association's regular entertainments in the ex-service hospitals.

OFFICERS INSTALLED.

Court Chemong 530 Has Interesting Ceremony and Good Entertainment.

The officers of Court Chemong, 530, were installed on Thursday evening by Bro. Jos. McCulloch, High Chief Ranger, of Eastern Ontario, assisted by Bro. L. G. Morgan, High Secretary, Ottawa and Comp. Jones of Court Prince of Wales, Havelock.

After the installation of officers about one hundred sat down to the prettily decorated banquet tables arranged by the ladies of the Court.

The toast to the King was proposed by Bro. A. Rutter, V.C.R., and was responded to by Bro. J. W. Buyers, who gave an address on the British Empire.

Bro. A. Bradshaw, F.S., proposed the toast to the Supreme Court, with Bro. L. G. Morgan, High Sec'y, responding in his usual address, outlining the work of the Supreme Court at their last session. The toast of the High Court was proposed by Bro. H. E. Connelly and responded to by Bro. Jos. McCulloch, High Chief Ranger, who gave a very able address on the work of the High Court and its coming future. Bro. Geo. Spring was requested to come forward and Bro. J. McCulloch, H.C.R., pinned the Order's Veterans' Jewel on him on behalf of the Supreme Executive.

Bro. Spring replied in a few kind words, saying he had been a member of the Foresters for nearly forty years and thanked the H.C.R. and members.

Bro. F. Clark, P.C.R., tendered a hearty vote of thanks to the High Chief Ranger, High Secretary and the Comp. from Havelock.

Bro. Styles acted as toastmaster.

Bro. S. Harris then took charge of the evening and put on one of the best entertainments assisted by Comp. Bradshaw and Mrs. Bugg at the piano. Those taking part in the programme were Mr. E. Bradshaw, Mr. P. Cullen, giving numbers as singers and in sleight of hand work. Dancing and cards were also indulged in.

The first team sent to the Olympic Games from the United States, in 1896, arrived at Athens the night before the games opened, after a journey of over 5,000 miles.

1925 FIRE LOSS SLIGHTLY MORE

Increase of $1,376.49 Over Loss for 1924 in Peterboro.

ONE MORE FIRE

During the year 1924 in Peterborough there were 436 fire alarms with 50 actual fires, and for the year 1925 there were 375 alarms, 51 actual fires, a decrease in the number of alarms amounting to 61 and an increase in the number of actual fires amounting to 1. The following table shows the lossses for the two years, tabulated monthly.

Losses:	1924	1925
January	$ 1,836.20	$ 5,806.33
February	19,121.03	94.00
March	535.00	573.19
April	261.79	1,285.39
May	145.64	768.26
June	$,147.89	2,041.00
July	194.00	4,521.30
August	nil	1,140.25
September	25.00	230.00
October	418.75	3,960.40
November	515.00	1,682.50
December	186.00	6,661.00
	$27,386.33	$28,763.82

NO MORE PILES

Thousands Bless Dr. Leonhardt, the Physician Who Discovered This Common Sense Remedy

If you think that the surgeon's knife is the only method of escape from the misery of piles, it's because you haven't heard of the new treatment known as Dr Leonhardt's HEM-ROID.

The Doctor's treatment is internal. By experimenting for years he discovered the exact cause of piles and then went further and compounded a remedy that would remove the cause.

Dr. Leonhardt wants every sufferer to benefit by his discovery and so that there will be no doubting or delay. McDermid and Jury and all druggists are authorized to sell HEM-ROID with guarantee that it will do as stated or money back.

On that honorable basis every sufferer should secure a package of Dr. Leonhardt's HEM-ROID today.

DOLLAR LIMIT GAME

Alleged Against Windsor Poolroom.

WINDSOR, Ont., Jan. 18 (Canadian Press)—Raiding the basement of a poolroom at 367 1-2 Ouelette Avenue early Sunday morning, the city police arrested Charles Brent, wealthy poolroom operator, on a charge of running a poker game, Brent and eight men were found, the police said, playing poker with a dollar limit. They were taken to headquarters and released on bail of $100 to appear in police court today.

TORONTO PASTOR

(Continued from Page One.)

Allen, a number of his supporters, including half a dozen ladies, remained in the church. They believed it expedient to remain for a time at any rate, but they found themselves locked in; even the fire escape was locked. The windows were boarded up, and the fire in the furnace allowed to go out.

Teacher Poked

Later in the afternoon when the time came for Sunday School the children gathered, but could not get in. Several disputes arose. One Sunday School teacher, Norman Pipe, endeavored to gain entry by the fire escape door, but claims that an official of the church struck him in the face and refused to let him enter. A prayer meeting was being conducted inside, it was reported.

By this time, the news had spread so that about 400 people gathered for the evening service. The police had been notified by Mr. Allen, and Inspector Miller, Sergt. McMenomee, Plainclothesmen Gilpin and Addie and Constables Smith and Humphries were also among those present. Finding the church still locked and barred, Mr. Allen conducted service in the church grounds subject to frequent interruptions.

The trustees who had voted for Mr. Allen's dismissal, consider he had been effectively dismissed and arranged for H. S. Stewart, a member of the congregation, to conduct the usual service.

At 10.55, Mr. Allen took his usual place in the pulpit and calmly started the Sunday morning service while the trustees were in the vestry planning their own service.

Regent

NOW PLAYING

A Thrilling Film

A fascinating film of a mother who lives to see the havoc wrought by her craving for pleasure threaten to wreck the tender romance of a daughter who placed honor first.

You'll Love It !

Time The Comedian
with
LEW CODY - MAE BUSCH

Van Bibber Comedy
featuring
Eaple Fox in
The Big Game Hunter
Fox News
Ken Blood's Orchestra

Theatre

AT THE REGENT

FILM OF MOTHER LOVE AND LOVES PROMISES MUCH.

A woman's most despised enemy re-enters her life, after thirty years, as her daughter's suitor. Can you imagine the dramatic intensity of such a situation as that? That's but one of a number of highly gripping episodes in "Time the Comedian," Robert X. Leonard's production for Metro-Goldwyn-Mayer, which is coming to the Regent Theatre to-day.

"Time, the Comedian," is possibly one of the most powerful society dramas ever depicted on the silver sheet. Moreover in its development is shown the evolution of women's and men's clothes as well as the transition between modern and and early twentieth century conditions.

Time has but seemingly little effect on the beauty of the woman for 30 years later she is as attractive as ever and equally as charming in the eyes of the stronger sex. Her daughter now grown up into young womanhood, has been receiving with favor the attentions of a young painter, when the blighter of her mother's home comes into her life. She falls desperately in love with him.

Alarmed, the mother sums up courage to expose the leech of happiness, telling the girl that it is through his charity that they are able to enjoy the luxuries that surround them.

How the mother gives up the allowance, the daughter the man, and the mother realizes that she is after all, old, brings the story to a dramatic close.

60 STEEPLECHASE ENTRIES.

LONDON, Jan. 17.—(Canadian Press.)—Entries for the Grand National Steeplechase have reached a total of 60, four less than were entered last year. Lautaret, is the only French entry, while Pepi, owned by Foxhall Keene, is the only United States candidate.

ADVERTISE IN THE EXAMINER

MYSTERY!

H C 31

ROW SEC. SEAT

PARAGON THEATER

Good Only

MONDAY NOV. 25

NIGHT

ORCHESTRA

BUDD & HALTER-PRINTING CO. CHICAGO

WHAT IS IT?

LOCALS

DR. T. P. McCULLOUGH

Eye, Ear, Nose and Throat Specialists, 166 Brock St. Phone 36W

W. O. W.

Installation of officers, Tuesday, Jan. 19th, 8 p.m. For members and friends only.

2d-15-5.

EUCHRE.

At St. Alphonsus' Lyceum tonight at 8.30. Eight good prizes. 1d-15-11.

SOCIAL EVENING.

The Ku Klux Klan of the British Empire will hold a euchre and dance in the W.O.W. Hall on Wednesday, Jan. 20. Admission 50c. couple.

3d-16-4.

W.O.W. NOTICE.

The members of Sherwood Forest Camp No. 50 are hereby notified that the installation of officers will be held on Tuesday evening, Jan. 19th. Refreshments will be served.

2d-15-3994

SOCIAL EVENING

L.O.J.L. 457 are holding a Box Social and Dance at Mr. Robert Bolton's on River Road (3½ mile past lodge), on Thursday, January 21. Members and friends. All ladies please bring boxes. Busses leave Post Office at 7 p.m.

4d, 18, 111

AUTO AND CARRIAGE TOPS

Re-covered, lined and all repairs done promptly and well. Call early and save daylight. Rear of 464 George Street, just north of Windsor Hotel.—G. R. McCrea.

13d-8,11,13,15,18,20,22,25,27,29,1,3,5 3894

COAL, COKE AND WOOD.

Half cord 12 in. Pine Slabs $3.75
Half cord 12 in. 80 p.c. Hardwood $4.50
Half cord 12 in. Hardwood Slabs $5.75
Half cord 12 in. Green Maple $5.00
Farmers' logs sawed.
DINSDALE'S, 'Phone 153.
12-17-3870.

DO YOU NEED AN ACCOUNTANT?

If you want your books audited or adjusted; if not satisfied with your book-keeping system; if you want your income tax return prepared for this or other years, or want some dispute adjusted.—H. K. Middleton. 'Phone 1353. Office, 272 Charlotte Street. dtf

I HAVE ON HAND FIRST-CLASS HARD AND SOFT WOOD

Cutting and Splitting If Wanted.

First quality Coke ... $15.00 per ton
Welsh Anthracite .... $18.00 per ton
Kentucky Egg ..... $12.00 per ton
Peat ..... $12.50 per ton
Canell Coal, as well as Steam Coal.
'Phone 111. - J. E. A. Fitzgerald.

LITTLE LAKE CEMETERY COMPANY

The annual meeting of the lot owners of the Little Lake Cemetery Company, will be held in the Board Room of the Toronto Savings and Loan Company, 437 George Street, Peterborough, on Tuesday, January 19th, at three p.m., to receive the financial statement and reports for the past year, and for the transaction of any other business which may come before the meeting. Directors for the present year will also be elected. —Felix Brownscombe, Secretary.

4d, 15, 3961

ALL SAINTS' A.Y.P.A.

Owing to the inclemency of the weather a special indoor programme has been arranged for tonight. Everybody come at 7.30 p.m.

CARD PARTY

There will be a card party in the basement of the Sacred Heart Church on Tuesday evening, 8.15 p.m. Good Prizes. 1d, 15, 14

AT ALL SAINTS' CHURCH.

Monday—7.30, A.Y.P.A. Special indoor programme arranged.
Tuesday—2.30, W.A., 7.30, W. A. evening branch.
Wednesday — 8 p.m., Rector's Bible class.
Thursday—3-6 p.m., Ladies' Guild silver tea in Parish Hall; 7.30, Choir practice; 8 p.m., Chancel Guild at Rectory.
Friday— 8 p.m., Boys' Club concert.

Y.W.C.A. WEEK'S ACTIVITIES

The Gymnasium Campaign for new members which started last week has already brought in 31 new members. The Junior Class worked splendidly and on Saturday their clock moved from 2 to 7, giving them first place. The Ladies' Class and the Elementary are a close second, their clocks being at 5. There are still two weeks for the clocks to run. Hurry, Girls, make your clock strike 12 before the other classes.

Special attention is called to the Home Nursing Class which starts Friday evening at 7 o'clock. A Junior Red Cross Home Nursing Class will be started on Wednesday afternoon at 4.30. New members may still join the Ukulele Class, which meets Tuesday, 4.30. New Basketry Class for beginners starts next Monday, 7 p.m. Join now. The English Literature Class for the study of Bernard Shaw's book of St. Joan starts this Tuesday, Jan. 19, 8 p.m.

Classes for Week.

Monday:—
4.1 Elocution Lessons.
4.30 Intermediate Gym.
7.00 Basketball, De Laval vs. Paragons.
7.30C.O.S. Club Party.
8.00 Elementary Gym.
9.30 Basketball, Trojans vs. Seniors.

Tuesday:—
10.00 Ladies' Gym.
4.15 Jr. Cooking.
4.15 Junior Ukulele.
7.00 Ukulele Beginners.
7.00 Bible Study.
7.30Leaders' Gym.
8.00 Adv. Gym.
8.00 English Literature Class.

Wednesday:—
4.15 Boys' Gym.
4.30 J. R. Home Nursing.
4.15 T.M.T.M. Club.
..30 Junior Dancing.
..00 Hunjoynus Club.
8.30 Badminton.

Thursday:—
7.00 Senior Dancing.
8.00 Ladies' Gym.

Friday:—
4.15 Senior School Girls.
5.30 C.O.S. Club.
7.00 Intermediate Dancing.
7.00 Home Nursing.
8.00 Business Snowshoe Party.
8.00 Basketball League Games.

Saturday:—
9.30 Junior Gym.
10.30 Story Hour.
10.45 Babies' Gym.
11.00 Elocution.
1.30 Ever Bright.
1.30 Sunshine Club.
4.30 Badminton.

Sunday:—
8.30 Sing Song.

1d, 15,16

Watches and Ford Cars

People do all sort of stunts with Ford cars, but even the most careless give it a bit of oil once in a while.

With watches it is different. People seem to expect a watch to do things that even a Ford car won't do. A watch should receive attention and be looked after, cleaned and oiled just as any fine piece of mechanism. Drop in and let us look at your watch. We will give an honest opinion whether it needs attention or not and you won't be under any obligation either.

Warne Bros.
349 GEORGE STREET
DIAMOND HALL
Phone 880. Phone 880

CARD OF THANKS.

Mr. and Mrs. Thos. Beatty wish to thank their many kind friends for their sympathy and floral tributes during their recent sad bereavement, also the staff of Nicholls Hospital.

OTONABEE CHAPTER, I.O.D.E.

The programme arranged by Mrs. R. W. Davidson and Mrs. F. A. Hodgson for the musical at the home of the latter, 315 Rubidge, will prove enjoyable. Come at 8 o'clock this evening and be well entertained.

1d-15-9.

PERFECT TARGETS.

At the grand shooting gallery some perfect targets have been set for the weekly prizes by H. Wood, R. Hutchison, G. Graham, G. Trenum, J. C. Selkirk, G. Dinsale and E. Cummings.

The school boys are also shooting perfect targets, the high scorers being Wilbert Starr, E. Trethewey, C. Perrin, E. Bell, G. Wainwright, Ross Gillespie, Don. Wood.

G.W.V.A. EUCHRE DRIVE.

The regular weekly euchre drive will be held as usual on Wednesday evening, a new assortment of prizes to select from, usual place, usual time. Admission 25c.

Don't forget to get your ticket for the lucky number draw, which will take place on Feb. 3rd, the winner will get a large reading lamp, value $32.50. This lamp will be on show Wednesday night.

2d-16-18.

34 HURT IN WRECK.

Two Inter-Urban Trains Crash on Bridge in New York.

NEW YORK, Jan. 18.—(Canadian Press.)— Thirty-four persons were injured to-day in a collision between two Brooklyn Manhattan trains on the Williamsburg bridge in a heavy fog. Twenty of these were removed to hospitals.

SYRIANS PREFER RULE OF ARABS TO GOVERNMENT OF THE FRENCH

Would Rather Have Country Arab Province Than French Colony.

MANY DIFFERENCES.

Races and Sects of Orient Hard For Western Nation To Reconcile.

By JOHN O'BRIEN
(United Press Staff Correspondent).

BEIRUT, Syria, Jan. 18 (United Press).—"We would rather be an Arab province than a French colony," said one of the leaders of the nationalist party of Lebanon to the United Press correspondent who asked him to explain the startling change in the attitude of the inhabitants of the Lebanon district toward France, which was regarded for centuries as their natural protector.

Such an event as the bombardment of Damascus, although that did much to alienate from France what sympathies remained to her, would not of itself be sufficient to cause such a widespread feeling of dissatisfaction as is evident throughout Syria. It is the result of a long series of events for which the French administration is not entirely to blame but which have been exploited by opponents of French influence as proof that France has exceeded the terms of the mandate given by the League of Nations and is aiming at permanent control of the country.

Comparisons are being made between the British administration of neighboring states and the French administration of Syria. Syria, three and a half years after the granting of the mandate, is still awaiting the formulation of a constitution. The monarch she chose has been banished. The country has been divided into four loosely bound states, each with its own representative assembly. Four successive Commissioners have failed to bring about the era of peace and prosperity which the proclamations of the allied powers in the day of victory led the people to expect.

Racial and religious differences, acting on the exuberant Oriental temperament, centuries of daily contact with the Turks count in a large measure in the sum total of the determining causes of Syrian unrest. When it is considered that in a country of a little more than two million people there are two sections of Moslems—Sunnites and Chiites—numbering about half the population, three sects of Catholics—Maronites, Orthodox Greeks and Greeks affiliated with Rome, by the side of a strong minority of pagan Druses, with an admixture of adherents of the reformed church, Armenians and Jews, it is not surprising that a Western nation has experienced extreme difficulty in attempting to reconcile their conflicting tendencies.

Nationalist leaders here point out that before the war which has been hailed as a war of liberation of subject peoples, Syria had over sixty deputies in the Turkish parliament at Constantinople. They affirm that Turkish rule was not tyrannous although it was opposed to progress.

Under the mandate system as applied by France, the initiative in legislation is in the hands of the High Commissioner. The four Representative Councils have a right only to discuss local politics. The regime of capitulations, or special courts for foreigners, persists. The decline of the French franc, on which the fiscal system of Syria is based, has had an effect on business similar to that in France itself. Syrian merchants look with envious eyes on their next-door neighbor, Palestine, where the exchange is at par. Just after the war thousands of Syrians who had made small fortunes in the United States returned to their homeland, confident that the promises of the allies would be kept. With the advent of the new regime emigration started again and is growing. In 1923 about 15,000 Syrians left for the United States.

NEW COMMISSIONER.

Lieut-Com. W. J. B. Turner, who is first Canadian officer of the Salvation Army to receive the rank of commissioner. He is en route to South America.

JEWELERS ROBBED.

Albany Store Safe Blown Open By Robbers—Loot $100,000.

ALBANY, N.Y., Jan 18 (Canadian Press).—The safe of Van Heusen Charles Company, jewelers, was blown open early today by robbers, who overpowered and bound the watchman and escaped with money and jewels valued at many thousand dollars. oN official estimate of the loss has been made, but it is believed the loss may approximate $100,000.

PRISONER SUICIDES.

Man Held For Attempted Murder Dove To Cement Floor.

MONTREAL, Jan. 18 (Canadian Press)—Fred Kebelanko, who was awaiting trial in Bordeaux jail on a charge of attempting to murder his wife and Mike Valentuck with an axe, was almost instantly killed this morning when he dashed past the guard who had opened his cell door nad dived head first over the gallery railing and fractured his skull on the cement floor fifteen feet below.

ANGLICAN S. S. TEACHERS

There will be a meeting of the Anglican Sunday School Teachers' Association at St. John's Sunday School tomorrow evening.

It was the late Queen Margherita of Italy who named St. Christopher the patron saint of automobilists, and a picture of the saint always adorned the motor car she used in her travels. Her suggestion has been followed by thousands of automobilists in nearly all the countries of Europe.

ADVERTISE IN THE EXAMINER

CANADA'S NEED IS NATIONAL SPIRIT

Nothing Holding Her Down Except Canadians Themselves.

TORONTO, January 18. Canadian Press. — Canada's great need to-day a stronger national sentiment, a stronger Canadianism, said Travers Sweetman, K. C., of Winnipeg, Man., addressing the Canadian Club this afternoon on the question "Is Confederation a real success?"

"There is nobody holding Canada down except ourselves," declared Mr. Sweetman.

Mr. Sweetman said that possibly the greatest single handicap to the prosperity of Canada was its close proximity to the United States.

If Canada was to hold her people and compete with the United States, taxation must be reduced, he said.

CARSON BROTHERS MAY JOIN ST. PATS

Stars of Stratford Team Are About to Sign Contracts, Says Report.

STRATFORD, Jan 18 (Canadian Press).—It was reported here today that Frank and Dr. Bill Carson, Stars of the Stratford Indians Senior Ontario Hockey Association team, might join the professional ranks after the Stratford-Windsor game at Windsor tomorrow evening. According to rumors they will sign three-year contracts with the St. Patricks' Club of Toronto of the National Hockey League.

Local hockey circles today were also discussing the report that a minor professional league was projected for next year, to include teams from Windsor, Niagara Falls, Hamilton, Toronto and perhaps Kitchener.

OLD CANADIAN DIES.

Christopher Woodcock Had Attained Great Age of 113.

KINGSTON, Jan. 18.— (Canadian Press.)—The death last evening near Arden in Kennebeck township, of Christopher Woodcock, removes the oldest man in that district and one who was probably the oldest in the entire country, for the late Mr. Woodcock had reached the patriarchal age of 113 years.

NEW CABINET.

Luther May Name Personnel To-night After Conference.

BERLIN, Jan. 18 (Canadian Press)—Barring unforseen complications, Chancellor Luthher is expected to announce the personnel of his new cabinet tonight after a meeting of party leaders.

MAROONS WON.

Shut Out Canadiens 1-0 in Fast N.H.L. Game on Saturday.

MONTREAL, Jan. 18 (Canadian Press)—Montreal Maroon shut out Canadiens by 1 to 0 before a crowd of over 12,000 spectators on Saturday night, capturing an exciting and nerve racking battle. Nelson Stewart, the Maroon centre, scored the winning goal nine minutes after the start of the final period.

SOCCER NOTES.

LONDON, Jan. 18.— (Canadian Press.) — Derby defeated Portsmouth in a replayed game from the third round of the English Football Association Cup competitions by 2 to 0 to-day. Derby meets South End in the fourth round. The match will be played at Leicester.

WEDDING BELLS

REID—LAWLESS.

A quiet wedding was solemnized at 2.00 p.m. to-day in All Saints' church by the Rev. J. D. Paterson, of Blanche Helen Lawless, daughter of Mr. and Mrs. Frank Lawless, of this city, to Russell James Reid, son of Mr. Alex Reid, and the late Mrs. Reid, of this city. They were attended by Mr. and Mrs. V. E. Waterman.

MATHER—MACFARLANE.

A very quiet wedding took place at one o'clock on Thursday last, at the residence of the bride's mother, 543 Water street, when Amy L., daughter of Mrs. E. MacFarlane and the late J. MacFarlane, became the bride of Harry P. Mather, son of the late Mr. and Mrs. W. T. Mather, of Keene. The ceremony was performed by Rev. J. E. Todd, pastor of George street church.

The bride, who was given away by Mr. W. H. Cunningham, Weller street, wore brown brocaded satin and carried ophelia roses. Attendants were Mr. and Mrs. A. Stiles, of this city, The wedding march was played by the bride's sister, Miss Laura MacFarlane.

Mr. and Mrs. Mather left later for Toronto, where they will reside.

The bride, who had a large circle of friends in the city, was the recipient of a number of beautiful and expensive gifts.

OBITUARY.

MRS. J. W. MANLEY.

Mrs. J. W. Manley, 25 Lisburn St., died to-day at 1.30. She is survived by her husband and one small daughter.

The funeral announcement will be made later.

MARY ANN PAYNE.

The death occurred in Lakefield on Sunday evening of Mary Ann Payne, wife of Levi Payne, in her 80th year. The deceased was born in Smith Township and had resided in the community all her life, and was a highly respected and dearly beloved resident of Lakefield for the past 23 years. She was a member of the United Church. She leaves to mourn her loss her sorrowing husband, one daughter, Jory, at home, one sister, Mrs. William Norrish, of Smith township, two brothers, George, of Lakefield, and Harry, of Smith township.

The funeral will take place on Wednesday afternoon, from the family residence to the Lakefield cemetery, at 2 o'clock. The service will be conducted by the Rev. Mr. Kemp.

MISS E. M. PERRY.

The many friends and former pupils of Miss E. M. Perry, who was a member of the teaching staff of the Central school for a number of years, prior to her departure for the West about six years ago, will regret to learn of her death, which occurred at Duncan's, British Columbia, on Thursday, Jan. 14th.

Miss Perry was the eldest daughter of the late Charles Perry, ex-M.P., and Mayor of Peterboro, and was a granddaughter of the late Hon. E. Perry, of Cobourg. Survivors are three sisters and four brothers: Mrs. W. G. Sabine and Miss Maud Perry, both of Youngstown, Ohio; Mrs. A. C. Bliss of Miami, Florida: J. G. Perry, of Montreal; G. A. Perry, of New York City; Charles Perry, of Sudbury, and R. F. Perry, of Peterboro.

The funeral will be held from St. John's Church, of which Miss Perry was a member, the date and time to be announced later.

The deceased had been residing with Mrs. A. W. Complin, who will be remembered locally as Miss Ruby Burnham, at Duncan's, B.C., for the past six years.

MRS. ROBERT BALLANTYNE

The death occurred in Nicholls' Hospital at 5 o'clock Sunday evening, of Elizabeth Peters, aged 71, beloved wife of Robert Ballantyne. The deceased came from Dundee, Scotland, with her husband, about fifty years ago, and has resided in Cavan almost ever since, where she has been well-known and highly respected. She leaves to mourn her loss, her sorrowing husband and six sons: Charles of Branftord, William, Norman, and Robert of Toronto, James of this city, and Frank of Cavan. Also two daughters, Mrs. N. Bradley of this city, and Mrs. J. Morrison of Cavan. The funeral will take place from the family residence, Concession 11, Cavan, at 1.30 p.m. on Wednesday, to Gardener's Cemetery. The Rev. Mr. McConnachie will officiate.

ALEXANDER & HALL
ELECTRICIANS
When you have Electrical work to do. Call
P. Alexander, Phone 1755J.
W. Gordon Hall, Phone 1463w.

FACTS ABOUT OPTOMETRY
Resting The Eyes will Not Prevent Eye Strain.
If it is caused by an error of vision. It isn't work that hurts such eyes. It is their inability to focus the light that enters them. If you ask what will prevent such a condition, there is but one answer—glasses. Glasses made especially for the patient after a careful examination. Our service promises the most in accuracy and satisfaction.
M. J. ROCHE, Opt.
188 CHARLOTTE STREET.

G A Borland DRUGS
CHARLOTTE ST. near Aylmer
Our AUTOMOBILE DELIVERY is not as fast as your TELEPHONE
But its pretty good if we do say it ourselves. Make use of it and see—nothing too small nothing too large — all parts of the city and suburbs.
SOAPS
Here are some for you to try.
10c: Palmolive, Plantol, Winsome, Baby's Own, Jergen's Glycerine
25c: Erasmic, Cuticura, Pears, Woodbury's, Pompeian
Infant's Delight—4 for 25c.
Our windows show you more.
Phone 274 Fast Auto Delivery

FORESTERS MEET.

Annual Meeting of Provincial Rangers Opened To-day.

TORONTO, Jan. 18 (Canadian Press)—Method of Forest propagation and fire prevention were discussed this morning by a meeting of the provincial foresters under Chief Forester Zavitz at their annual get together meeting at the parliament buildings this morning. The meeting is the departmental conference held each year by the foresters after snow has fallen to a sufficient extent to allow them to leave their various forest stations without fear of fires.

Concrete Work — Excavating
WM. H. LYTLE
SPECIAL CONTRACTOR
Construction — Destruction
Heavy Machinery Moving
Safes Smoke Stacks Boilers Etc.
or any Industrial Work
Radio Aerials Erected
461 GILMOUR - PHONE 830w
Prompt Service
Personal Supervision
-3mths-m-w-s

PHONE 774
For a Good Warm Closed-In
TAXI 25c
To Any Place in the City.
J. W. DEVALL
mws-tf.

SING SONG AT Y.W.C.A.

About 25 Young People Gathered at First of Series.

The first of the Sunday evening sing songs at the Y. W. C. A. last night was very much enjoyed by the twenty-five young people who attended. After one half hour sing, refreshments were served around the fireplace. A cordial invitation is extended to all young men and women of the city to enjoy a friendly hour after church each Sunday evening at the Y.W.C.A.

U. S. ADVISES BANKS.

No Loans To Rubber or Coffee Interests To Be Made.

WASHINGTON, Jan. 18.—(Canadian Press.)— The United States' government had advised against direct loans by United States' banking houses to those interested in the "British rubber monopoly" and the Brazilian coffee industry, Herbert Hoover, secretary of commerce, stated before the House Commerce committee to-day.

FOR BETTER CAKES
PIES AND PASTRY
'PHONE 427
Pies, assd'd .20c | Cookies, doz., 20c
Layer Cakes 25c | Drop Cakes, 25c
Jelly Rolls, 20c | Choc. Eclairs 40c
or at your Grocer. City wide del.
S. FERGUSON, Corner Aylmer and McDonnel Streets

CITY TAXI 25c
UP-TO-DATE HEATED CARS
SERVICE DE LUXE
DAY OR NIGHT
'PHONE 2240
Brydon Weese, Manager
26d-36-3951

N. D. FOOTE, D.S.C.
GRADUATE CHIROPODIST
All manner foot trouble successfully treated, 107 Barrie Bldg., Phone 1730W for Appointment.

CHIROPRACTOR
M. C. GOODWIN
DC. Ph. C.
Palmer Graduate
108 Barrie Building.
Lady Attendant Phone 431
Hours 10-12 a.m., 2-4 and 7-8 p.m.
Office closed Tuesday evening, also Thursday afternoon and evening.

THE JEAN RIDDICK YARN SHOP
shows an unusually large stock of Yarns, Hosiery, Underwear, Etc. Come and see us and save money.
WE SELL FOR LESS!

Some Bargains Still Left
AFTER OUR BIG JANUARY
STOCK-TAKING SALE
OF
SOLID FRENCH IVORY
NOW IS YOUR CHANCE TO GET THAT PIECE OF IVORY AT A LOW PRICE
OPEN TO-NIGHT
E. L. PAYNE
DRUGGIST
362 George Street - - Phone 146

PHONE JOHNNY-ON-THE-SPOT FOR FUEL — 703
SOLVAY COKE $15

WE GUARANTEE It to be the real famous Solvay Coke, and to give perfect satisfaction in heaters, stoves and furnaces. A trial will convince you.
Pocahontas Coal - - $12
Kentucky Hard Coal $12
We stand behind our representations in every case.
HODGSON BROS.
Dalhousie and Bethune Sts.

B
January Fur Clearing Sale
UNUSUAL VALUES IN
LADIES' FUR COATS
ESPECIALLY WORTH WHILE, considering the market advance on Raw Furs this winter. Muskrat, Racooon, Opossum and Mink are all 10 per cent. to 20 per cent. higher than last year. Persian Lamb, Fox, Skunk, Weasel, Kolinsky and Fitch are from 5 per cent. to 10 per cent higher.
Other Furs are about last year's prices. This means higher prices for all the fur garments mostly in use, namely, Hudson Seal, Persian Lamb, Muskrat and Coon.
Barrie's Limited are clearing all made-up fur stock to get ready for next season's manufacturing.
Barrie's LIMITED
'PHONE 340

Norma Talmadge in
GRAUSTARK
CAPITOL—TODAY

The Evening Examiner

PROBABILITIES
Light snow to-night. Wednesday, northerly winds and colder.

VOL. LVII., No. 15 PETERBOROUGH, TUESDAY, JANUARY 19, 1926 PRICE THREE CENTS

648 PIECES OF WOODS SILK UNDERWEAR, PRICED AT 98c to $2.35
480 MEN'S CAMBRIC SHIRTS ON SALE WEDNESDAY AT $1.29
HALL STORE

412 COFFINS LEAVE CHICAGO BEARING CHINESE TO ORIENT WHERE SOULS WILL HAVE RICE

Bodies Exhumed Because No Relatives Left to Bring Food.

FREIGHT LOAD.

Jars of Rice Accompany Caskets Till Bodies Reach China.

CHICAGO, Ills., Jan 19 (United News). — A strange cargo of 412 coffins, each containing the body of a Chinese, pulled out of the Chicago freight yard Monday, piled high with bowls of rich food.

The bodies were exhumed from Rosehill Cemetery by the Chinese Welfare Society, and started back to the Orient, where they would be certain to have "sufficient food for their souls."

The soul of the Chinese according to their belief, although moving about in the air, remains close to the grave.

Louis Hing, who had charge of exhuming the bodies, explained that it is a Chinese custom to place food on the grave or near the body as a tribute of the soul. There were no relatives left in America to keep the graves of these 412 Chinese decorated with delicacies.

The donations of food were laid on the coffins at the Cemetery, where there was a brief Chinese service. The edibles will be expected to remain in place until the bodies reach their native soil.

CONFERENCE ON ANGLO-ITALIAN DEBT DEFERRED

Terms Proposed by Count Volpi Not Satisfactory to Churchill.

BREACH RUMORED

No Announcement Until Wording of Communique Agreed Upon.

LONDON, Jan. 19.—A two hours' conversation last night between Winston Churchill chancellor of the exchequer, and Count Volpi, the Italian finance minister, failed to bring an agreement in the Anglo-Italian debt negotiations, and there will be another conference today.

It will certainly be the end of the week before a settlement is reached, for Mr. Churchill has engagements which will take him out of London over Wednesday and Thursday.

It is understood that the terms which Count Volpi proposed, and which Mr. Churchill regarded as quite inadequate, will be considered by a cabinet council today before the next conversations between the British chancellor and the finance minister. All kinds of reports are current as to the nature of the difficulties, and one rumor had it that negotiations had broken down. It is known, however, that both sides agreed not to divulge the details of the negotiations until they were able to agree upon the wording of an official communique.

On Wednesday Count Volpi, with Countess Volpi and their daughter and the members of the Italian mission will visit Portsmouth as the guests of he Admiralty. They will inspect the Victory and the Repulse

C.N.R. EARNINGS

MONTREAL, Jan. 18 (Canadian Press).—The gross earnings of the Canadian National Railways for the week ending January 15, 1926, were $4,120,399 as compared with $3,735,713 for the same period of 1925, an increase of $384,686 or ten per cent.

Another way in which this winter has it over last winter is we don't have to pronounce Tutankhamen this winter.

ANNUAL MEETING.
THE ANNUAL MEETING OF THE CENTRAL SMITH DAIRY CO., WILL BE HELD AT TEMPERANCE HALL, 4TH LINE OF SMITH, ON THURSDAY, JANUARY 21, AT 2 P.M. ALL SHAREHOLDERS, [illegible]ONS AND OTHERS INTERESTED, ARE INVITED TO ATTEND. ED. MAHOOD, PRES. ALEX. EDMISON, SEC-RETARY. 3d17

NOW, HONESTLY.

Come on, now—if you are a clerk in any store in town, lend a friendly ear.

What sort of a clerk are you? Your value to the store depends on that.

People irritate you, of course. Lots of folk are inconsiderate. And that's wrong.

But, do two wrongs make a right? Not on your life.

It's the clerk who lets irritation roll off his mind like food off a baby's bib, who amounts to something.

A pleased customer comes back.

But the clerk who runs customers out of the store, and runs himself out of a job has a hard time coming back.

LEAVING CITY.

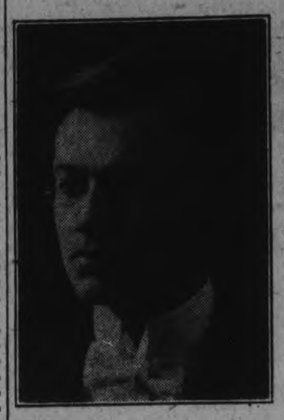

CHARLES PEAKER, Mus.B.
Organist of Knox Church, Peterborough, who is leaving on March 1st for St. Paul's United Church, St. Catharines.

About fifteen women have won the Fellowship of the British Royal College of Surgeons, which is regarded as the world's highest surgical distinction.

BOBBED HAIR BANDIT BUSY IN HOLD-UP OF TAXI DRIVERS

Flapper is Dupe For Gang of Highwaymen Robbing Cars.

CHIDES VICTIMS.

"It's a Bum Night and You Guys Oughta Have a Lotta Dough."

NEW YORK, Jan. 19 (United Press).—The bobbed haired "flapper" bandit has come back to worry detectives and taxi-drivers, with the girl as a dupe. A trio of bandits last night held up two taxi cab drivers in Long Island City and robbed them of $31.

In each case the girl went about her work ransacking the pockets of the victims, at the same time chiding them for the "small change" they were carrying.

"It's a bum night, and you guys oughta have a lotta dough," she told David W. Matt, the first victim, as she lifted $16 in bills from his pockets. "The rain oughta bring you a lotta business."

The Queensborough Bridge, in each case, was picked as the scene of the hold-up.

FUMES OF BUS CAUSES DEATHS

Three People Die in Apartment Over Garage—Another Ill.

ENGINE RUNNING.

UNION CITY, N. J., Jan. 19.—(Canadian Press.)— Fumes generated by the running motor of a bus left in the garage under his apartment yesterday caused the death of Charles Molinari, 33, and his children, Rena 7, and August 3. His wife, Rose, was taken to the North Hudson hospital, Weehawken, in a critical condition.

PLAN LONG FLIGHT

MELILLA, Spanish Morocco, Jan. 19 (Canadian Press)—Captain Ramon Franco and Captain Ruiz De Alda hopped off Monday for Palos, Spain whence they plan to start January 22 on an attempted flight to South America and thence to the United States. They are using a specially constructed Dornier-Wal seaplane.

Capt. Franco expects to fly to Buenos Aires by way of the Canaries, Cape Verde Islands and Pernambuco, Brazil, in ten days. Then he plans to go to Chile, Peru and finally to Cuba and the United States.

Cody Diamond Stolen, Glass Put In Setting

GREELY, Colo., Jan. 19. — Canadian Press. — The famous Cody diamond, said to have been given to W. F. Cody, (Buffalo Bill) by a European monarch, has disappeared, and a piece of glass substituted in the setting. It had been in a safety deposit box for several years as security for a loan.

GRAIN SURPLUS PROBLEM OF U.S.

Federal Relief Legislation in Abeyance Until Des Moines Meeting.

FARMERS AROUSED

WASHINGTON, Jan. 19.—(Canadian Press)—Members of Congress from the corn belt states are holding back their efforts to shape legislation on the question of agricultural surpluses until they have heard the result of a big meeting of governors and leaders of farm organizations to be held at Des Moines, January 28. Reports here are that eleven governors of leading agricultural states will be present and that the meeting will demand quick and vigorous agricultural relief legislation.

The meeting is expected to be of great political weight as well as importance in an agricultural way It will apparently go on record for a strong export bill.

Friends of the Coolidge administration are apprehensive lest the meeting hit at the administration for its opposition to export legislation. On the other hand, there is talk that the friends of Former Governor Frank O. Lowden will take the opportunity to boost him for the 1928 presidential nomination.

FIVE BANDITS DIE.

More Men Connected With Train Massacre Are Executed.

MEXICO CITY, Jan. 19. Canadian Press. — Five additional bandits, connected with the train massacre near Guadalajara, have been captured at Yurecuaro and executed. Ten bars of silver were recovered by the capturing forces.

The chase of the bandits by the Federal forces continues over a wide area. Numerous suspects have been [illegible] apparently the leader of the band, former Colonel Manuel Nunez, has not been captured.

Lightning Influenza Is New Ailment In England; Has Same Symptoms As Flu But Recovery Easier

LONDON, Jan. 19 (United Press)—"Lightning Influenza" is the new ailment puzzling English doctors this winter.

It gains its name from the fact that it strikes quickly—practically without warning—and is over in twenty-four hours.

The ailment is marked by the usual "flu" symptoms, but the aftermath is milder and there is no concomitant languor such as marks recuperation from normal flu.

VOTE ON WORLD COURT MEASURE AGAIN DELAYED

United States Senate Defers Decision Before Expectant Gallery.

LAUNCH FILIBUSTER

Dilatory Tactics by Irreconcilables—Blease Reads Old Speech.

WASHINGTON, Jan. 19.—(Canadian Press)—For just about a split second Monday it appeared that the Senate would vote on the world court. Friends of the court intervened, however, long enough to allow the opposition to catch its breath and throw Senator Blease, Democrat, South Carolina, into the breach for a third time within a week.

After debate had proceeded for nearly three hours, and with none of the opponents apparently prepared to continue it, there were cries of "Vote! Vote" and "put the question" coming from both sides of the chamber. The spectators who crowded the galleries leaned forward in the expectation of action.

Vice-President Dawes in the act of ordering a roll call when Senator Lenroot, Republican, Wisconsin, demanded the reading of the court statute, which technically is not before the Senate. Meanwhile, Senator Blease had entered the chamber and launched into what he himself denominated as a filibuster.

Read Old Speech.

Reading a speech he had made in South Carolina some years ago and then addressing himself to the court question the fiery South Carolinan held the floor until court proponents asked him to suspend so there might be an executive session before a recess was taken until Tuesday.

With respect to the reading of the statute, proponents of the court explained that they preferred to have the twenty pages read rather than that the Senate get into a lengthy discussion as to the necessity for such reading.

Before Senator Blease started to speak there had been no small amount of private discussion among Senators about invoking cloture and thus limiting each senator to one hour in debate should a filibuster rear its head.

After the South Carolinan got well under way, leaders of both parties said that, should it transpire that this constituted the beginning of a real and prolonged filibuster, a move for cloture would be made and that the necessary two-thirds majority to invoke it could be obtained.

MERCIER'S DAYS FAST DECLINING DOCTORS REPORT

Only Few Weeks Remain for Belgian Cardinal as as Strength Ebbs.

BECOMES FEEBLER

Unable to See Visitors Monday—Spirits Continue Bright.

BRUSSELS, Jan. 19 (Canadian Press) — Cardinal Mercier's strong natural constitution is gradually succumbing to the gastric attacks which almost daily followed the operation he underwent December 29 for a lesion of a stomach. He is becoming feebler; he suffers distressing weakness, but because of his wonderful organism, his resistance has been remarkable.

Last night the attending physicians, after a consultation, announced that artificial feeding had been resorted to but the patient's failure to assimilate nourishment rendered his condition serious. No formal bulletin was issued.

The physicians hold out the hope that the Cardinal may live several weeks yet owing to his power of resistance, but, one of them added: "Science is unable to perform miracles. However, everything that science can do has been don and is still being done."

No Visitors Received

All visitors were barred from the sick room Monday, not even the Cardinal's secretary being permitted to converse with him. But mass was said in the chamber by his nephew, Abbe Joseph Mercier and special masses will be celebrated in the parishes throughout Belgium today.

For years Cardinal Mercier has been accustomed to severe dieting and fasting, and as the physicians explain it, he has not been affected so severly by the digestive disturbances as others many years his junior might have been. Meanwhile, the indomitable prelate's spirits continue bright. On the occasion of a recent visit, Governor Beco, of Brabant Province, told him, in reply to the Cardinal's question that the Basilica of the Sacred Heart being erected on the heights of Kockelberg Plateau would have the crypt finished in 1928, and added: "Your eminence will surely be there to dedicate it."

Cardinal Mercier smiled, and grasped the Governor's hand silently.

Hydro Electric Commission like juggler with accounts affecting city, says R. L. Hall

The discreditable manipulation of the accounts of the Hydro-Electric Power Commission, as appears by its 14th Annual Report for the year ending the 31st October, 1921, insofar as the same affects this city, would do credit to an East Indian juggler.

The light and power users of Peterborough, from 1913 to 1921, were led to believe that the Hydro Commission was the only source from which cheap power could be obtained.

Private ownership had heretofore furnished power even to consumers as low as $17.50 per h.p. **The Hydro Commission** boasted it could do better by furnishing power "at cost" and it **did agree to furnish the Local Commission for the years 1916 to 1920 with power at $17.50 per h.p. wholesale,** to which must be added the heavy cost of distribution by the Local Commission.

CITY'S SURPLUS "EASY MONEY"

In 1921 the Hydro Commission apparently awoke to the fact that through its own wasteful or short-sighted policy it had **lost money by selling power to villages and hamlets and building pole lines on side lines** without deriving any profit, and hence the Hydro Commission sized up—our Local Commission as being gullible enough to stand for its **"bogus" claim of $41,581.52 to help make good its losses made outside of Peterborough.**

The Hydro Commission saw its chance to get "easy money" by dipping into the surplus funds belonging to this City, without the knowledge of the City Council and while the members of the Local Commission were intoxicated with the "bunkum" of the Hydro-spirit.

"BOGUS" CLAIM CONCEALED

This "bogus" claim of $41,531.52 was wilfully not disclosed by the mission in such a secret, underhanded way that it would escape detection by the public—(See Hydro Commission Report, 1921, at pages 174 and 175).

This "bogus" claim of $41,581.52 was concealed and not disclosed in the Local Commission's report for the years 1919 and 1920—(See Hydro Commission Report, 1920, Vol. 2, pages 174, 175 and 244).

BOGUS CLAIM SECRETLY RECOGNIZED IN 1922

This "bogue" claim of $41,581.52 was wilfully not disclosed by the Hydro Commission in 1924, 1922 and 1923, because it published the Local Commission's report without disclosing this large liability and as far back as 1922, the members of our own **Local Commission are called on to explain** their connection with this discreditable transaction, by permitting an **overpayment of $9,345.30** to the Hydro Commission on account of the purchase of power in 1922, to be **applied on account of the payment of this "bogus" claim**—(See Hydro Commission Report, 1922, at page 279), and **still another overpayment of $6,153.78** was applied on account of this "bogus" claim in 1924 by the Local Commission—(See Hydro Report, 1924, at page 231), thereby leaving an alleged balance of $35,385.04 still claimed to be due by the Hydro Commission on the 31st of October, 1924.

REAL TRUTH REVEALED

Now the real truth is at last disclosed when further concealment was impossible and after the indignant power and light users of Peterborough had roundly condemned the "hole and corner" methods of the Local Commission.

Chairman Mason, with the approval of his fellow Commissioner, Mr. W. H. Bradburn, M.P.P., says:

"The Ontario Hydro-Electric Commission **during the year rendered "for the first time the accumulated bill for the last six years** being "the adjustment of the cost of power between the Hydro and the "City amounting in all to $35,385. The Local Commission were able "to pay this out of the surplus reserve."—(See Examiner, Jan. 8, 1926.

(Continued on page two.)

Says Hypnotic Suggestion Offset Effect Of Poisons

STOCKHOLM, Jan. 19 (Canadian Press) — By means of hypnotic suggestion which made subjects believe that poisons administered to them were nothing but water, Dr. Henry Marcus and Dr. Ernest Sahlgren, Stockholm, scientists claim they have been able to offset to a marked degree the effect of the poisons on the human system.

The scientists put three subjects into hypnotic sleep and then administered drugs, recording the effects on blood pressure and pulse, both with and without "suggestion." When a drug which acts to increase blood pressure was administered without "suggestion" the blood pressure readings ranged between 109 and 130 and pulse readings from 54 to 100. With "suggestion" the blood pressures were from 107 to 116 and pulse readings all less than 67.

When at full strength, the Paris police force numbers 9,059 men.

ABANDON SNOW BLOCKED ROADS AND BLAZE TRAILS ON PLAINS TO REACH BELEAGURED HAMLET

Three Trucks of Provisions Break Through to Harrisburg To-day.

CUT OFF FOR MONTH.

Local Store Rationed Provisions When Supplies Ran Low Yesterday.

SCOTTS BLUFF, Neb., Jan. 19 (United News).— Abandoning the snowblocked highways and blazing new trails across the plains of Nebraska, three trucks loaded with provisions have reached the snowbound village of Harrisburgh, 25 miles south of here.

The 150 inhabitants of the village had been cut off from the outside world for a month. Food supplies became so low over the week-end that the general merchandise store began rationing provisions among the inhabitants.

Seeking Real Entertainment Ferguson Visits Parliament

OTTAWA, Jan. 19.—(Canadian Press.)— An interested listener in the official gallery of the House last night was Premier G. Howard Ferguson of Ontario.

"Are you here in the capacity of any other than an innocent spectator?" he was asked.

"Yes, I sought a place for real enjoyment to-night and concluded this was the best place to come," was Premier Ferguson's reply.

TRAFFIC CEASES ON CHINESE LINE

Quarrel Between China nad Soviet Over Line is Cause.

TROOPS ON GUARD.

PEKING, Jan. 19.— (Canadian Press.)—Traffic has ceased on the Chinese eastern railway in consequence of the struggle between Chinese and Soviet authorities for de facto control of the line. Negotiations at Harbin regarding the transportation of Chinese troops over the road have definitely collapsed.

These Chinese are adopting the policy of armed intervention and the Russians have declared their intention of sending troops to guard the line.

SIX HUNDRED BOYS FOR WEST ONTARIO

To Be Brought From the Old Country.

WOODSTOCK, Ont., Jan. 19. — (Canadian Press.) — At least six hundred boys will pass through Burnside Lodge, the Western Ontario distribution centre in this city, to become farm workers under the Salvation Army juvenile farm labo immigration system during 1926.

The announcement of much importance to farmers all over Western Ontario was made yesterday by Adjutant Lee, chief of the lodge, following his return from Toronto, where plans for the Western Ontario programme for the year have been completed.

The Salvationist officer has urged that boys be sent out from the old country early in the year and the first party, numbering fifty have all been spoken for, although they are still on their way from England. Farmers in Oxford and the surrounding districts have spoken highly in favor of the boys brought to Canada by the Salvation Army and the assurance given by army officers that at least 200 of this year's quota will be available by early spring has caused many expressions of satisfaction from the Oxford district.

INDECENCY CHARGE DISMISSED AGAINST TORONTO PERFORMER WHO DANCES IN SCANT DRESS

"Voluntary Idleness" Will Be Penalized By Mussolini

TURIN, Italy, Jan. 19 (Canadian Press)—The Fascist Government intends to penalize "voluntary idleness" Sig. Rossoni, head of the Fascist Labor union organization, told the Turinese Congress of the Fascist Intellectual Laborers' Federation. A law to this effect is to be presented to parliament, he said.

The Fascist programme, he added, would destroy the conception of a proletariat, replacing it by the watchword "cooperation."

"Greater Italy," he continued, "Will be made not by strikers but by a people which works, which has sufficient bread and whose sons can go to school."

Magistrate Margaret Patterson Decides Performance Was Within the Law.

OTHERS HELD.

Manager of Cafe and Secretary of Association Arranged Affair.

TORONTO, Jan. 19 (Canadian Press). — The charge against Mrs. Madeline Kenny, of performing an indecent act in a public place, following her appearance as a dancer in a local cafe in December, was dismissed by Magistrate Margaret Patterson this morning.

Mrs. Kenny's dance was a feature of the entertainment provided by a local baseball association. When she appeared in court on January 15, evidence was given by several men who attended the entertainment, concerning the amount of clothing worn by Mrs. Kenny during the dance.

The magistrate ruled that the dance was within the law "in view of the present legal definition of a public place and an indecent act."

Charges of arranging the affair standing against the manager of the cafe and the secretary of the baseball association concerned are still to be disposed of.

BAVARIANS DELAY LUTHER'S CABINET

Oppose Dr. Koch as Minister of the Interior.

BERLIN, Jan. 19 (Canadian Press)—Chancellor Luther failed to complete his cabinet yesterday owing to the intransient nature of the Bavarian Peoples Party, which opposes the selection of Dr Erich Koch as Minister of the Interior. The Bavarian reactionaries are suspicious of Dr. Koch because of his attitude on the question of federalism versus state rights; he is the sturdy champion of strong federal authorities vested in the central government.

After conferences lasting all day Chancellor Luther decided to postpone his final conference with the party leaders until Tuesday as he is now confronted with the task of placating the democrats, who are visibly chagrined over the ultimatum delivered by the Bavarian Volkspartei. The Bavarians demand that a non-partisan official be selected for the ministry of the interior.

One of the significant developments of the week-end was the acceptance by Dr. Otto Gessler of the post of Minister of Defence, after he had several times declined to continue in that office.

COME AND LAUGH—WHERE? AT ST. LUKE'S PARISH HALL. WHEN? ON WEDNESDAY AND THURSDAY, JAN. 20 AND 21. AT WHAT? "HIS UNCLE'S NIECE," A ROLLICKING FARCE IN THREE ACTS. ADMISSION, 25 CENTS. 2d16-12

WANTED FOR LABORATORY WORK, APPRENTICE COURSE, YOUNG MAN, COLLEGIATE GRADUATE OR ITS EQUIVALENT. APPLY BOX 396, EXAMINER OFFICE 3d16-3963

TARIFF DEBATED BY U. S. SENATORS

Burdens Greater Than Benefits, Said Democrat.

WASHINGTON, Jan. 19 (Canadian Press)—The Fordney-McCumber Tariff Act was assailed in the Senate Monday by Senator Harrison, Democrat, Mississippi, and defended in the house by Representative Tincher, Republican, Kansas.

The former contended that the act does not help the farmers but places a heavy burden upon him, while the latter held that it had benefitted him more than any piece of legislation in the history of the country.

"It can never be logically contended," said Senator Harrison, "that protective tariff rates, and certainly not those carried in the present law, benefit the farmer either directly or indirectly more than they handicap him."

NINE DEATHS DUE TO BENZINE BLAST

Thirty Others Injured by Explosion in Berlin.

BERLIN, Jan. 19.—An explosion early yesterday of a benzine tank in a corner store of a four-storey tenement building in the Moabit suburb hurled tenants from their beds with the force of an earthquake.

Up to noon nine reported dead and 33 injured. Of the latter 13 were in a grave condition. Besides these casualties, a number were reported missing.

The explosion sent scores of the 200 sleepers, in nightgowns, to the street. It wrought some strange freaks. The chauffeur of a passenger automobile was hurled 60 feet, but not injured. His car, however, was split in two.

The windows of an adjacent cigar store were shattered and the street was littered with cigars and cigarets.

A passerby was killed by a flying brick.

The building itself located in one of the biggest workers' section of greater Berlin, was badly shaken and cracked and there was danger that the entire structure would collapse.

Investigation indicated that the explosion had been caused by the owner entering the tank room with a lighted cigar.

THE ANNUAL MEETING OF THE PETERBORO INDUSTRIAL EXHIBITION WILL BE HELD IN THE CITY COUNCIL CHAMBER ON WEDNESDAY, JAN. 20, AT 2 O'CLOCK P.M. R. DENNE, PRESIDENT, F. J. A. HALL, SECRETARY. 1d16-23

Dr. Sclater, D.D. - Lecture TONIGHT
A sidelight on the Navy at war, including "Jutland"
Assisted by DOROTHY ALLAN PARK, SOLOIST
and CHARLES PEAKER, ORGANIST
GEORGE STREET CHURCH
8.15 P.M. - - - ADMISSION, 25 CENTS
1d-16-24

FOR SALE

$5,500 will buy new bungalow; all conveniences. West side.
$4,000 will buy new dwelling; all conveniences. South side.
$2,800 will buy brick dwelling in good condition.
Several dwelling to rent also. Farms for sale in different parts of the county.
See our list if you are in the market to buy.

W H TAYLOR
163 Hunter St. W., or Phone 1462.

FOUND

FOUND — PURSE AND LADIES' Watch; apply Examiner Office. 3d-17-10

LOST

LOST — TIRE CHAIN; FINDER phone 323w or leave at Examiner. 3d-16-103

LOST — WILL THE PARTY WHO took the gloves from the office on Hunter St. on Saturday please return and save trouble. 3d-17-114

LOST—PARTY WITNESSED PICKing up camera east of Jackson Park, beside C.N.R., Sunday afternoon, 3 p.m., please leave same at Examiner. 3d-17-125

LOST—MAN'S LEFT HAND BROWN Kid Glove on Hunter between Bridge and Water; phone 2037F. 3d-17-120

LOST — AUTO ROBE — REWARD; finder please leave at Examiner. 3d-17-116

LOST — YESTERDAY (MON.) BEtween Division St. on London and Simpson Copping on George; handle off roller bearing of wringer; finder please phone 617. 3d-18-130

LOST — LADIES' GOLD WRIST Watch on George, Wescott, Park, Romaine, Aylmer, through King Edward Park; leave at 480 George St. S.; reward. 3d-1471

HELP WANTED—Male

SALESMAN FOR LINE OF LITHOgraphed labels, stickers, art calendars, etc. Good sideline. Wright Litho Co., London, Ont.

HELP WANTED—Female

WANTED—YOUNG GIRL TO ASSIST with light housework (to sleep at home); apply 600 Stewart St. 3d-16-104

WANTED—GIRL FOR HOUSEWORK Phone 980F. 1d-15-dh

WANTED—EXPERIENCED SALESlady; apply M. Fine, 427 George St. 3d-18-129

WANTED — EXPERIENCED COOK General with reference wages $35; Box 107 Examiner. 6d-16-107

WANTED — A MIDDLE AGED WOman to take care of home and family of five children; address Chas. Lawrence, Fraserville, P.O., Ont. 3d-105-5081

BARRISTERS AND SOLICITORS

HATTON & REID, BARRISTERS, Solicitors, 397 1-2 George Street. Phone 43. Money to Loan. C. W. Hatton, K. C., J. W. Reid, Successors to A. E. Dixon.

GORDON & O'BRIEN— Barristers Solicitors, Notaries. Money to loan on easy terms. Special attention to Patents and Trade Marks. Phone 219. Hon. G. N. Gordon, K.C., J. A. O'Brien.

J. R. CORKERY, BARRISTER, SOLicitor, Notary Public. Office Ground Floor, 414 Water St., Peterborough. Five Doors North of Hunter Street. Money to loan at current rates on easy terms.

S. T. MEDD—Barrister, Solicitor, Notary. Office over the Dominion Bank, corner of George and Simcoe streets. Telephone No. 23. Private funds to loan at current rates upon easy terms.

DUMBLE & JOHNSTON—Barristers, Solicitors, etc. Office, over the Toronto Savings and Loan Company, George Street, D. W. Dumble, K.C., W. Johnson.

R. R. HALL—Barrister, Solicitor, etc. Peterboro, Ont. Office, corner of Hunter and Water streets, over the Canadian Bank of Commerce. Trust Funds to loan on easy terms of payment.

JAMES FORDYCE STRICKLAND— Barrister, Solicitor, Notary Public Peterboro. 'Phone 191. Money to loan. 375 Water street.

WILFRID F. BUYCKE, Barrister, Solicitor, Notary Public. 395 Water street, Telephone 239.

PECK, KERR & McELDERRY, Barristers, Solicitors and Notaries. Office, Water street, Peterboro. Money to loan at the lowest current rates of interest. Telephone 1950. E. A. Peck, F. D. Kerr, K.C., V. J. McElderry.

MEDICAL

DR. BUCHANAN, F.R.C.S., Edinburgh M.R.C.S., Eng., L.R.C.P., London, Eye, Ear, Nose and Throat Specialist Hours 9-11 2-4 p.m., and 7-8 p.m. 'Phone 519. Office, corner Water and Murray streets.

DR. C. C. CRAGG—Eye, Ear, Nose and Throat Specialist. Office 396 Charlotte street, formerly occupied by Dr. Neal. Hours—9-11 a.m., 2-4 p.m., 7-8.30 p.m. Telephone: House 1018. Office 2188.

F. T. WEBSTER, Ontario Land Surveyor, Registered Professional Engineer, formerly with Lewis and MacRostie of Ottawa. Phone 2540.

DRESSMAKING

DRESSMAKER; EXPERIENCED; good style; satisfaction assured; 'phone 103W for appointment. 5d-20-128

WANTED

WANTED TO ADOPT A CHILD, AGE of a year to three years; good home; 'phone 2667J. 3d-18-127

WANTED — WORK ON FARM BY month or year, house and wood to be supplied; write Ennismore P.O. Box 10. 3d-17-17

WANTED—ANYONE DESIROUS OF becoming a member of the K.K.K. write Box 741, Toronto. 26d-39-3

WANTED—WASHING, ROUGH DRY; phone 561w. 3d-16-101

WANTED—LIVE POULTRY—EXTRA prices paid for good stock; phone 771 and we will call, or bring them to A. Atkins, 189 Charlotte St. 26d-33-5098

WANTED—ROOM AND BOARD, IN East City; apply Box 109 Examiner office. 3d-17-109

WANTED — GOOD TRAPPING Ground; Box 110 Examiner. 6d-20-110

NOTICE—P. DUNFORD, PLUMBING Contractor, frozen pipes and emergency jobs done. Day and night. 'Phone 1722F. 12d-26,28,29,31,2,5,7,9,12,14,16,19-4869

WANTED—FARROW COW, MILKing, good Jersey preferred, for its feed for the winter, good home; 218 Carlisle Ave. 2d-17-133

BOARDERS WANTED

BOARDERS OR ROOMERS WANTED 343 Rubidge. 6d-18-79

BOARDERS WANTED—ROOM AND board, exclusive home; apply 273 Rubidge St.; phone 1649J. 3d-17-122

BOARDERS WANTED — LARGE warm room, very central; 1896w. 6d-20-117

SITUATIONS WANTED

WANTED BY YOUNG LADY—POSItion in confectioners and bakery store; good experience in meeting public; phone 1999m for interview. 3d-16-105

WANTED BY YOUNG WOMAN— position in doctor or dental office, answering phone, making appointments, etc., where experience is not absolutely called for; phone 1999m for interview. 3d-16-106

SITUATIONS VACANT

$5 SELL HOUSEHOLD NECESSIties; greatest imaginable demand; have business of your own; make five dollars up daily; capital or experience unnecessary. B. Garretson, Brantford, Ont. 12d-19-5086

FOR SALE

FOR SALE—HIGH CLASS CONFECtionery business in good locality; apply Box 119 Examiner. 3d-17-119

FOR SALE — GASOLINE ENGINE, 4 h.p., guaranteed running order, also circular saw and mandrel; cheap for cash; C. Emery, general delivery, Peterboro, 2 miles east of city. 3d-17-113

FOR SALE—1 H.P. MOTOR; APPLY 173 Stewart St., phone 1732w. 3d-17-124

FOR SALE — WATER - POWER Washing Machine, in good condition, reasonable; phone 1424w. 3d-18-131

FOR SAE—CHEESE FACTORY AND one acre of land at Buckhorn, Hall's Bridge, P.O. Fully equipped, three vats, cold storage, driving shed and five milk wagons. Tenders received up to Feb. 3, 1926. Apply Richard Fawcett, Hall's Bridge, 6d-19,21,26,28,2,4-19

FOR SALE — SIDEBOARD $6, TWO large pieces of linoleum, $3 and $4 each, kitchen table $2, rockers $2 up, dressers $5 up, beds and springs dining tables, chairs, kitchen chairs parlor tables, table lamp, child's iron cot, high chair, hall rack, cabinet maker's planes, boy's bobsleighs, dishes, tubs, and other articles; apply 59 Aylmer St., near Perry. 3d-17-121

FOR SALE—6 GRADE SHORTHORN Cows in calf, 2 nearly fresh, also registered Clydesdale mare in foal, 5 years old; 1 Clydesdale mare, rising 3, cash or terms; apply Allan B. Mann, R. R. 4, Peterboro. 3d-17-108

FOR SALE — MAN'S COON COAT; Apply American Hotel. 3d-16-93

FOR SALE—1 TUBE CABINET RAdio, perfect operation, DX getter, complete; $25.00 or offer;; phone 2275.

FOR SALE—DRY WOOD — MIXED and Body Hardwood and heavy Maple Slabs; cut stove length; close prices at Thompson's; phone 2260. 12d-23-5970

FOR SALE — CORK DRY HARDwood slabs, $11 per cord; apply Purdy Lumber Co., phone 650 or 1922w or 2282F. 12d-21-37

DRY WOOD FOR SALE — PHONE 1937 for choice body hardwood slabs and hemlock slabs at reasonable prices; W. J. Fitzgerald, Perry St. 26d-35-35

FOR SALE—WHY BUY ICE WOOD when you can get it all cut and under cover; body hardwood, hard slabs and good grade of all hardwood at $10 per cord, cut and dry. W. H. Baker, phone 676; evenings. 1830M. 26d-180-3774

ALD. HANCOCK IS NEW CHAIRMAN HEALTH BOARD

Full Attendance of Members at Opening Meeting of Board.

REPORTS READ.

Collection of Night Soil Was Subject of Much Discussion.

The regular meeting of the Board of Health was held this morning, with the following members present: Mayor Holloway, Alderman W. J. Hancock, Dr. T. W. H. Young, Dr. J. M. O'Brien, and ex-Mayor J. J. Turner. City Clerk Armstrong and Sanitary Inspector Stapleton and Plumbing Inspector metheral were also present.

Alderman Hancock was appointed chairman of the Board of Health for the ensuing year.

The minutes of the previous meeting were read by Mr. Armstrong, who gave the report for the Queen Mary Hospital, showing three admissions during the month, one patient suffering from scarlet fever and two with diptheria, all city cases. One patient was discharged during the month.

AUTOS FOR SALE

CAR FOR SALE—FORD REDAN— model '21 in first class condition; five good cord tires; $335 cash; Box 3626 Examiner.

TEAMING & CARTING

WANTED — MOTOR CARTING, ALL kinds, long or short hauling. Beatty Bros. 'Phone 2169-891r2.

WORK WANTED

WORK WANTED — RELIABLE WIdow desires position as light house keeper; apply 241 Princess St. 3d-16-102

WORK WANTED—WOOD SAWING done; phone 1750F. 6d-19,21,23,26,28,30-97

WORK WANTED — YOUNG LADY desires position as housekeeper in smal family or companion to elderly couple; apply Box 123 Examiner. 3d-17-123

LIVESTOCK FOR SALE

FOR SALE — GENERAL PURPOSE horses; apply 508 Elm. 12d-21,2,5,7,9,12,14,16,19,21, 23,26-4941

LIVE STOCK FOR SALE—10 SHORThorn Bulls. T.B. tested. 4 to 12 months old; 6 pure bred Yorkshire Sows, bred; Tamworths, both sexes, 3 months old; apply T. W. McCamus, Millbrook, Ont., phone 90 r 24. 2d-16-112 1 wkly-21-112

HOUSES, REAL ESTATE

EASY TO OWN — 7 ROOM HOUSE, dandy garden, bargain, East city, consider lot as part; apply 421 George St. 6d-18-96

BUY THIS! — 70 FT. LOT WITH shade trees, west side of city, bargain; would consider small auto; apply 421 George St., phone 273 evenings. 5d-18-95

FOR SALE — NEW HOUSE, DESIRably situated in the West End, centre hall plan, oak floors through out and modern in every respect; easy terms to suit purchaser; apply 437 George street. dtf-3483

UNDER DOCTOR'S ORDERS I WILL sell my 160 acre farm four miles from City, Concession 10, North Monaghan. 120 acres working land balance pasture. One 100 feet by 30 feet bank barn, and one 100 feet by 30 feet barn with cement stabling; tie for 45 head of cattle and 12 horses; silo; drive shed; hen house; 4 wells one spring; 2 orchards; brick house; three piece bath; sink in kitchen; hot and cold water. This farm will be sold right. J. D. Lundy, R.R. 3, phone 969 ring 3. 5d-122-5078

FOR RENT

FOR RENT — MODERN, HEATED Apartments; apply 437 George St. dtf-1666

FOR RENT—HEATED OFFICE ON George street. Apply 437 George street. dtf

TO RENT — FURNISHED FRONT Bedroom, board if desired, 258 Aylmer or phone 2099J. 3d-18-132

TO RENT — COMFORTABLE FOUR roomed cottage, small six roomed house; conveniences; garden; apply 183 Antrim. 6d-20-115

TO RENT—HOUSE, 273 PARK; ALL conveniences Apply 219 Park, 'phone 1798. 6d-19-90

TO LET—WARM 7 ROOMED HOUSE hardwood floors, furnace, etc.; also office flat, heated; Schneider Bros. 367 George St. 12d-23-58

FOR RENT — OFFICE, HEATED; Apply Bank of Toronto. dtf.-3055

HOUSE TO RENT— 539 DOWNIE street. Apply 437 George street. dtf-1237

TO RENT—ON SEPT. 1, 1926, NO. 374 Water St., apply 437 George St. dtf.-3577

HYDRO ELECTRIC COMMISSION

(Continued from page 1.)

It was nothing short of a gross breach of duty on the part of the Local Commission, Chairman Mason and Mr. W. H. Bradburn, M.P.P., to recognize this "bogus" claim of $41,581.52 and interest in the first place, and to apply the surplus funds belonging to this City to pay it, without the consent of the City Council and taxpayers of Peterborough. ....

The worst feature is that this large sum has been actually paid out to the Hydro Commission and its recovery is extremely doubtful.

$74,000 LOST IN SIX YEARS

A Commission of three, managing an enterprise involving an investment of $1,500,000 of the taxpayers' money, that will pay away over $45,000 including interest in a "bogus" claim and refuse to collect an honest claim of $20,000 against the Campbell Milling Company, is sadly in need of reform.

A Commission that will expend over $18,000 in an office building and a garage without inviting tenders and involving a loss to this city of $9,000 is too expensive a luxury, for even this City to tolerate.

These three items alone aggregate a loss to this City of $74,000 during this last six years, and there is no doubt whatever that a careful investigation of the entire management of this Commission during this last six years will disclose such wase, extravagance and incompetence as will enable the power and light and water users of Peterborough to readily account for the rapid increase in the cost of these utilities.

In the next article, a remedy will be suggested for the favorable consideration of the City Council.

Peterborough, Jan. 19, 1926. R., R. HALL.

A good milk report was registered, only one sample being unsatisfactory.

The resolution from the City Council was read, in which all public institutions coming under control of civic financing were asked to decrease their expenditures as much as possible during the coming year, in line with the Council's desire to keep down the tax rate.

A letter was received from the Canadian Tuberculosis Association, recording the sending to Peterboro' of some 5,000 educational folders with regard to the work of the society. Mr. Armstrong was delegated to confer with school authorities with regard to the distribution of these pamphlets.

Two applications for sanitary conveniences to be installed according to the municipal plan of five installments, were granted.

Ex-Mayor J. J. Turner brought up for consideration of the Board the question of collection of night soil and recommended that it be left in the hands of one man, in the interests of a better system of collection and of a cleaner city. The present system allows of several scavengers doing the work, with remuneration to them which does not give them a full-time job and makes for an unsatisfactory condition of affairs. The number of outside privies in the city is decreasing annually, there being at the present time only about eight hundred in its limits. The city by-law governing this work provides that it shall not be carried out until a certificate shall have been received from City Sanitary Inspector Stapleton as to the possession of proper appliances, but such recourse to the Inspector is not always made.

On motion of ex-mayor Turner, seconded by Dr. T. W. H. Young, M.O.H., it was decided to request the City Council to issue a license to only one man for this work, the licensee to be paid on certificate of Mr. Stapleton, through the City Treasurer, and the amount to be collected from the people through taxation, in the same way as the garbage collection is paid for.

Increases, according to schedule, were granted two nurses at the Isolation Hospital.

Dr. Young spoke of the mixed nature of the diseases at present represented in the Isolation Hospital, with one patient each suffering from scarlet fever, mumps, diptheria and chicken pox and of the consequent extra strain on the staff.

The Board adjourned to meet again this afternoon at two o'clock, to inspect as a body the Isolation Hospital with regard to some interior painting work and outside repairs required on the building.

Expenditures for the year 1925, at the Queen Mary Hospital were as follows: For drugs and medicine, $141.90; furniture and furnishings, $38.69; fuel, $1432.03; groceries and provisions, $1604.67; repairs to building, $575.63; light, $126.76; telephone, $84.97; water, $90.00; salaries, $3308.24; incidentals, $949.97.

Salaries for December, A. M. Price, matron, $100; O. Hartshorn, $20; M. Osborne, $15; D. Wood, $18; Mrs. J. Spencer, laundress, $40; G. Johnston, caretaker, $60. Total, $250.15.

VALENTINO FREE.

Winifred Hudnut Granted Divorce From Movie Actor To-day.

PARIS, Jan. 19 (Canadian Press).—Winifred Hudnut, "Natcha Rambova," was granted a divorce from Rudolph Valentino, motion picture actor, to-day, on grounds of abandonment.

NOTICE

NOTICE — PLUMBING AND PIPE work; general repairs; Fred Goodfellow; phone 1624M. 12d-23-63

NOTICE — TAXIDERMIST WORK done. Have your specimens mounted. Apply 156 London, phone 878. 26d-31-5007

SPECIAL NOTICE. CUT THIS OUT, it will pay. House repairs, cellar to roof; furnaces, stoves expertly cleaned, complete one-fifty, and repaired. We also have hospital for every description of broken goods, from electric irons, furniture to pair of scissors. Costs nothing to phone. Small trial will surprise you how cheap we work. Wm. J. Bull. 1086M.

Damasus Again Centre Of French Bombardment

JERUSALEM, January 19. United Press. — The French today bombarded the Shagour quarter of Damascus.

Many persons are reported to have perished. Heavy damage was inflicted in this, the second big bombardment, of the ancient city in recent months.

MURDER VERDICT IN JOHNSON CASE

Coroner's Jury Says Evidence of Widow Not Convincing.

SHE FACES CHARGE.

SASKATOON, January 19.—Canadian Press. — "That the said James Eli Johnson, was murdered at his residence with some instrument in the hands of some person or persons unknown, but we are of the opinion that Mrs. Johnston's evidence is not convincing."

This was the verdict returned by the Coroner's jury investigating into the death of James E. Johnson.

Johnson, a railway mail clerk, was found badly wounded about the head in bed, Christmas night. He died in the city hospital nine days later without having gained consciousness.

His widow is held on a charge of murder.

WELCOME NEWS

WELCOME, Jan. 19.—Among those from Welcome who visited the winter school of the United church at Cobourg were: Misses Gertrude Lewis, Marjorie Runnals, Edna Pearce, Florence Clare, Ida Clare, Mrs. W. Lewis, Mrs. D. R. Clare, and Messrs. H. Osborne, N. McComb, R. Dickenson and Rev. D. R. Clare.

Mrs. McConnell is visiting her old home near Belleville for a couple of weeks.

Motorists are still able to use the highway, regardless of the depth of the snow that fell.

A number of people are ill with colds in the locality.

NORHAM NEWS

NORHAM, Jan. 19.—The Bethany Ladies' Aid held their regular meeting on Thursday afternoon at the home of Mr. and Mrs. Lloyd Ames. There was a good attendance of ladies as well as several of the men. Plans were made to hold a social evening in the Orange hall at Orland on the evening of the last Friday in February.

The service in the Morganstan United church was withdrawn on Sunday afternoon on account of the funeral of the late Mrs. Sayles Clark.

There is excellent sleighing now and almost everyone is busy hauling wood.

Mr. Albert Massey, of Morganston, attended the winter school at Cobourg last week.

A number of young people from here attended the rink in Warkworth on Friday evening.

The stork called at the home of Mr. and Mrs. Amos Smith and left a new baby a few days ago.

IT PAYS TO ADVERTISE

DIED SUDDENLY WHILE AT WORK

William Vickers' Heart Failed Him Early To-day.

ILL ONE HOUR.

William Vickers, 738 George street, janitor for the Cressman Company, took a weak spell while at work this morning, and passed away shortly afterwards. Mr. Vickers complained of not feeling well about 8.30 a.m., and Dr. G. S. Cameron was called in. Despite prompt medical aid he never rallied and died about 9.30 a.m.

CHANG ADVANCES.

Manchurian War Lord Is Reported Moving on Peking.

LONDON, Jan. 19 (Canadian Press). —A general attack in the direction of Peking by Marshal Chang Tso Lin, the Manchurian War Lord, is reported by The Evening News correspondent at Tientsin.

A heavy bombardment has developed around Shankaikwan, midway between Tientsin and Mukden, and foreign and other staffs of the railway have been forced southward to Chinwantao, on the coast.

Advance Continues

Tien Sin, Jan. 19 (United Press).—Heavy bombardment is proceeding today in the direction of Shan Hai Kwan, marking continuance of General Chang Tso Lin's advance toward Peking.

The Manchurian War Lord is attacking the remnants of the army of the late Kuo Sung-Lin, whom he defeated in December in an attempt to crush Chang's Manchurian power.

AIR TRAGEDY.

One Body Recovered—Five Other Passengers Believed Drowned.

NAGASAKI, Japan, Jan. 19 (Canadian Press).—A large seaplane fell into Negasaki harbor to-day. One body has been recovered. Five others who were in the plane are believed to have been drowned.

FAMILY WIPED OUT.

Man, Wife and Two Sons Killed in Crossing Smash.

NORTH JUDSON, Ind., Jan. 19 (Canadian Press).—Cleveland Fross, 40, his wife, Ruby, 33, and their two sons, Andrew, 15, and Arthur, 12, were killed early to-day when a train demolished an automobile at a crossing near here. The family had been attending a church meeting at Lacrosse.

SUN SPOTS

Are not indications of a disordered liver, but spots floating before the eyes, dizziness and coated tongue are indications. Parke's Livertone is the most satisfactory remedy for liver and stomach ills. 50c and $1 per bottle. Bond's Drug Store, corner George and Hunter streets.

APARTMENT

To let; five rooms, central, conveniences, low rent.
Also Store and Garage to let.
A. LOW & CO.
385 Bethune St.
Phone 697 - N. and Hol. 1027

Save Your Coal

Comfort can be had and money saved on fuel if you have your windows and doors fitted with Chamberlain Metal Weatherstrip. It shuts out cold winds, and is the cheapest and most effective weatherstrip on the market.

J. H. VANCE
773 AYLMER ST.
Peterborough : Phone 1292

SOLVAY
COKE
For Furnace, Stove and Range
PER TON $15
Always gives satisfaction
ROBERT HICKS CO., Ltd
TELEPHONES, 47-48.
266 CHARLOTTE ST.

RAILWAY TIME-TABLES

CANADIAN NATIONAL RAILWAYS

Canadian National Railway Time Table corrected to date. All trains daily except Sunday.

No. 96—8.10 a.m. for Port Hope, Toronto, Hamilton, Montreal, Quebec and Portland, Me.
No. 93—8.20 a.m. for Lindsay, Orillia, North Bay, Midland and Toronto.
No. 271—8.50 a.m. for Lakefield.
No. 98—8.35 a.m. for Hastings, Campbellford, Stirling, Belleville and points on main line east.
No. 92—12 noon for Port Hope, Ottawa, Toronto, Buffalo, Philadelphia, New York, makes connections with "International Limited" for London, Detroit, Chicago and California points also with the "National" for Winnipeg and Vancouver.
No. 100—12.15 p.m. for Hastings, Campbellford, Stirling and Belleville.
No. 273—12.30 p.m. for Lakefield.
No. 95—5.25 p.m. for Lindsay, Orillia, Midland, North Bay and Toronto, also makes connections for Detroit and Florida points.
No. 99—8.19 p.m. for Lindsay.
No. 94—9.10 p.m. for Port Hope, Montreal, Quebec, Halifax, Boston, Portland, Me.; carries through sleeper for Montreal.

CANADIAN PACIFIC RAILWAY.
(Corrected to date.)

GOING EAST—
11.57 a.m.—Norwood, Havelock, Bonarlaw, Tweed, Perth, Smith's Falls, Kingston, Ottawa, Montreal and intermediate points daily. On Sunday this train proceeds east only as far as Havelock.
3.20 p.m.—Indian River Norwood, and Havelock. Daily except Sunday.
11.55 p.m.—Havelock Tweed, Kingston, Perth, Smith's Falls, Montreal, St. John, Boston and New York. Daily except Saturday.
1.50 a.m.—Havelock, Tweed, Kingston, Perth, Smith's Falls, Ottawa
GOING WEST—
4.55 a.m.—Myrtle, Toronto, Guelph Goderich, Hamilton, Galt, Woodstock, St. Thomas, London, Chatham, Detroit, Chicago and New York Daily.
1.00 a.m.—Toronto (Yonge street), Owen Sound, Teeswater and intermediate points. Daily except Sunday.
7.35 a.m.—Toronto, Hamilton, Brantford, Buffalo, Rochester, Boston, New York Galt, Woodstock, London, Chatham, Detroit and intermediate points between Peterboro and Toronto. Daily except Sunday.
9.35 a.m.—Bethany, Lindsay, Orillia, Port McNichol and intermediate points. Daily except Sunday.
2.35 p.m.—Toronto, Hamilton, Brantford, Buffalo, New York, Galt Woodstock, London, Windsor, Detroit, Chicago and intermediate points between Peterboro and Toronto. Daily.
6.50 p.m.—Lindsay, Toronto and intermediate points. Daily except Sunday.

CANADIAN ALADDIN CO.
Get your orders in now for
Storm Sash
made to any desired size and of very best materials.
Wood
good dry hard and soft wood, cut and delivered.
Phone 952 - Evenings, 2080J
t.s.

COKE
Solvay Coke in nut size.
WOOD
No. 1 Body Hardwood and Hardwood Slabs, cut to your order.
'PHONE 209.
H. B. TAYLOR & SON

10d-9 12 14- 16 19 21 23 26 28 30-3907.

DAVIS-THOMPSON COMPANY, LTD.
Insurance and General Agency
433 GEORGE ST. PHONE 40

4% INTEREST, compounded Half-Yearly, Paid on Deposits

One Dollar opens an account. Special facilities afforded Depositors for the convenient transaction of their business, and accounts are subject to cheque withdrawal.

For Sums of $100 and upwards this Company's Debentures are issued in terms of one to five years, bearing special rates of interest, depending upon the term of investment.

TORONTO SAVINGS AND LOAN CO.
435-437 George Street
Peterborough

BARGAINS ! BARGA
$1600.00—Nice two story frame, ly modern, garage; a snap.
$3000.00—Six roomed brick bung three piece bath, hardwood f garage; this is a real bargai
$2200.00 — Dandy two story, seven rooms, square plan, e tax, cannot be built under lot thrown in.
$1700.00 — Nice grocery busi south end, rent $25.00 per mo
$5500.00—Modern west end bunga hardwood floors, take car or balance to suit.
$2700.00—Two story brick, to sink, electric stove, exchange East city house.
H. J. McCANNAN
Agents for Fidelity, Phenix, Brit and European Fire Insurance Co Nugent, Phone 2598

FOR SALE
10 acres of garden land, comfortal frame house, frame stable, dri shed, hen house, pig pen, watered good well and running stream, sit ated near the Alladin Factory, Mona ghan Road. Possession February 1s 1926.
10 acres of garden land, all workin land, new frame cottage, new barn driving shed, hen house, owner woul turn same on a hundred acres o land, price $5000.0
Brick house, six rooms, light an water and double garage, large lo situated in the north end, own would exchange or a larger hous price .....$2800.
For inspection and particulars.
J. T. O'CONNELL & CO.
136 Hunter St. W.
Office phone, 376. Residence, 13
A. Mills, agent, phone 1483w.

FOR SALE
$5500—6 roomed new Brick, all m dern, large lot, would consider l
$3500—6 roomed Bungalow, new, modern; would take good lot, w side.
$3300—6 roomed Brick, all mode except furnace, easy terms.
$2400—6 roomed Brick, 2 piece bat easy, terms; garage.
$3500—6 roomed house, all mode except furnace, electric range, ea terms.
$2800—6 roomed house, all mode except furnace, garage.
170 acres, choice land, good building close to market; would exchan for city property.
50 acres in Provincial Highway, cl to city, would consider house.
Agents for Fire and Life Insuran
J. CHAMBERS & CO.
392 Water Street
Office 341.
Residence 'Phone 1594W
G. Adams, Agent. 'Phone 1291

FOR SALE
7 room new bungalow style, modern, west side, take lot, $55
6 room new oak floors up and dow central, north, bungalow style $650
6 room brick, edge of city; wate light and gas, township tax, $250
75 acres, Chemong road, all unde cultivation best of soil, good hous and barn on stone wall, stablin under, cement floors, windmill, miles from city, good terms, in quire.
Brick factory or garage building, stories, 40 x 90, line shaft, ar other machinery, good villag main road; bargain $50
Houses and apartments to rent.
P. E. Rutherford Agency
282 George Street Phone

GOING TO BUILD? YOU M
rent a house but homes are bu
See our New Model Home bu
to scale. For plans and prices
houses, summer cottages, garag
remodeling, etc. Consult—
A. B. CUNNINGHAM
331 Reid St.

VETERINARY
DR. W. P. McILROY, Vet. Sur., office and residence, 190 Charlotte St., Charlbond Bldg., Peterboro Phone 1623J.

Telephone 790 When You Want Your
Piano Or Organ Tuned.
Player Pianos a Specialty
All Work Guaranteed
W. H. CUNNINGHAM
560 Weller Street

CHINA PAINTING
Mrs. Langley McCarthy Teaches Biscoffs' New and Beautiful Work in
CHINA PAINTING

"BRINGING UP FATHER" — Geo. McManus

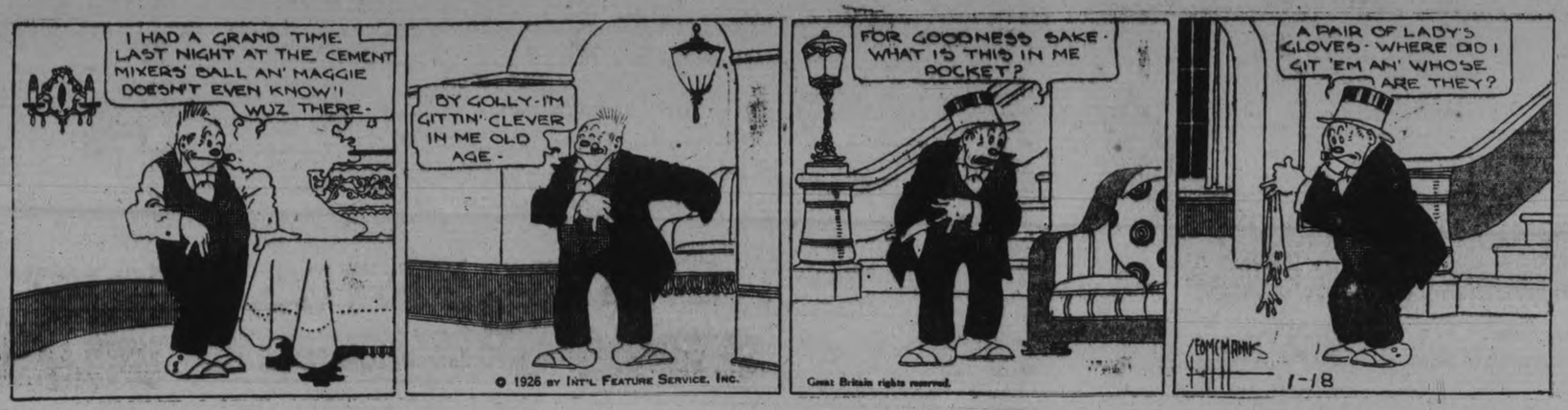

MR. MEIGHEN AND MR. LAPOINTE OPEN DEBATE ON THRONE SPEECH FOR THEIR RESPECTIVE PARTIES

Conservative Leader Says Party Stands Behind His Tariff Resolution.

CHARGES MADE.

Mr. Lapointe Says Policy in Speech Will Be Carried Out.

OTTAWA, Jan. 19 (Canadian Press).—The debate on the address opened yesterday in the House. The Conservatives brought down their expected amendment, but the day lacked the setting of last week. The galleries were well patronized, but the dense crowds and waiting queues of a few days ago were missing. Following the speeches of the mover and seconder, the Rt. Hon. Arthur Meighen opened for the Conservatives. He dealt with the speech from the Throne in detail. He read to the House the correspondence he had with Robert Forke, the Progressive leader, on the fourteen points of the Progressives. Mr. Meighen declared that no grosser libel had ever been uttered against the Conservatives than they had competed with the Liberals for Progressive votes. He spoke of the "unsavory conduct" of the Liberals in regard to Thursday's vote. The Conservatives would welcome Progressive votes, but never have we suggested that the principles of our party were subject to valuation to secure their allegiance or the allegiance of any one else. "The Conservative party in elections stood behind the tariff revision resolution he submitted to the House on June 21 last. "That resolution," Mr. Meighen added, "We stand behind today."

He closed with a reference to the Australian Treaty. He declared that through the extra Australian competition the Canadian farmer was being asked to pay, that the paper manufacturers could enjoy an advantage in the Australian market. He moved an amendment regarding that the speech from the Throne gave no indication of a policy designed to enlarge the volume of employment in Canada "and particularly to give to the producers of farm products, coal and primary products, the advantage they are under present world conditions entitled to enjoy in the markets of this country."

Amend Election Act?

The Government, stated Mr. Meighen, further intimated in the speech that a bill amending the Dominion Elections Act would be introduced this session. "What is the nature of this proposed amendment?" queried the Conservative leader. "Is it the alternative vote, our old friend?" Mr. Meighen did not think that this information was forthcoming from the Government benches, "because they don't know themselves." He ventured the opinion that the debate on the Speech would close without the House being enlightened on this point. Two years ago the Government had stated that the Election Act would be amended so as to provide for the alternative vote. Such legislation had, however, never been introduced. "This Government never had the slightest intention of passing the alternative vote," as it knew the great majority in the House were opposed to it.

The completion forthwith of the Hudson Bay Railway was also indicated as part of the Government's policy. Having in mind the resignation of the member for Prince Albert, Saskatchewan, to provide a constituency for Premier King, it looked as if the Prime Minister had also made up his mind to "get the first ride," on this railway. Mr. Meighen then referred to the attitude he had taken on the question of the completion of the Hudson Bay Railway during the recent Federal campaign, which expressed attitude he still adhered to.

If it was true that the road could be completed to a point where its feasibility could be demonstrated at the expenditure of about three millions—"I would not stop at a million," Mr. Meighen said in parenthesis—then there was no reason for any delay at all.

Dangled as a Bribe.

The Government's attitude to the building of the road had been not what it would find out whether the cost was within a reasonable limit, but simply that if the West sent enough Liberals to Parliament, he would build it. "This road was dangled as a bribe all through Western Canada," Mr. Meighen said. The Government had not made an honest proclamation of policy and promised to do something if its policy was approved by the electorate. It had simply said to the West: Elect me to power and you will get the road, but if you don't, you will not get it. It had invited Progressives in Western Canada to elect Liberals and in doing so to defeat Progressive members who had championed the Hudson Bay road for four years in Parliament.

That was the unique record of the Government in relation to the Hudson Bay Railway. Could anybody undertake to say what its performance would be in the future? Had its conduct been the conduct, Mr. Meighen asked the Progressives, of a Government in whom you are proud to have expressed confidence? It is true that you were sold you were not expressing confidence when you voted the other day, but the first Government speaker of this debate had said that the House had given the Government a vote of confidence, and that is true."

Country Humiliated

Mr. Meighen reviewed the promised legislation in the last three speeches from the Throne. In 1923 the Government had promised a crusade against a shipping combine which it was claimed was enhancing freight rates and discriminating against Canadian ports. The legislation dealing with shipping when it eventually came down, had been, said Mr. Meighen "The cause of nothing but dismay and humiliation to this country."

As for lake freights, the Government had not a white more control of shipping today on the Great Lakes, than it had religious control of the people of India. Its method of dealing with ocean freights, as revealed in the Petersen contract, Mr. Meighen described as "the most contemptible, indescribable attempt at contracting that any government ever mode in the Old World or the New." The contract had been laughed out of the House of Commons. It had finally been buried at an expense of about $100,000 by a committee appointed by the Government.

Of the Government's crusade against the shipping combine, Mr. Meighen said "Nothing is heard but the dismal dirge of a company lamenting the profits they have lost and nothing is seen except the ego of the play looking down from his favorite place in the gallery in despair at the Government."

Mr. Meighen wanted to know what had become of all the other great achievements the Government had promised. Its coal policy, so much emphasized in the past, now was not even mentioned. The St. Lawrence Waterways scheme had no place in the present speech from the throne. There also was no mention of the cost of living, although this a year ago had been "harrowing their souls," and the Department of Labor's own chart showed that the cost of living was about five per cent. higher today than it was at that time. Would the Hudson Bay Railway promise go the same way?

Senate Reform Forgotten.

Of all the departed familiars, Mr. Meighen was most struck by the absence of any further promises about Senate reform. There had been so much of it in the election campaign, and as a matter of fact for a session or so before that. "Is Senate reform forgotten? Or it it abandoned? Or was it from the beginning nothing more than a hoax to secure votes?"

The reduction in the number of ministers of the Cabinet promised in this speech from the throne, Mr. Meighen though was making a virtue of necessity. The Government lacked members from four of the Provinces of Canada, and one of these the most populous of the provinces, and it did not know where to secure its Cabinet ministers.

The Government's achievements and promised achievements in the matter of lower tariffs, Mr. Meighen described as "a watering of the strong drink" brewed at the Liberal Convention of 1919." There had been some changes in the tariff, all of them injurious, but the promises of 1919 certainly had not been lived up to.

A tariff advisory board was promised forthwith. This promised was made two years ago in the speech from the Throne, under the name of taxation board, and the Government secured a vote of $30,000 to be used for that purpose. Now, true to form, it was being announced as a new policy.

True, there had been a steadying of conditions in the country, though unemployment was increasing slightly. The steadying was due to confidence that the Government would not dare to affect tariff changes, though it wouldn't want the desire, it would want the courage.

How many members of the Government from Quebec were elected on the Conservative tariff policy? How many could say they were elected to support the Government's tariff policy? Mr. Meighen asked.

"Everyone was elected on a low tariff platform," declared the Minister of Justice, adding "The Hon. Gentleman was not there."

"I was there. I have been there three times for every time the Hon. Member's leader has been in the Province. I know that my leadership was not universally acknowledged, but I would tell my Hon. Friend that policies are greater than leaders. Leaders may change, but not policies," Mr. Meighen said.

Mr. Meighen pointed out the "unity of principle upon which the entire Conservative party fought throughout the country during the late campaign." On the Liberal side, there had been a "diversity of views."

Everyone was aware of the campaign conducted by the Liberals. "That character of a campaign can be overdone," he asserted. The Liberal member for Joliette, Mr. Denis, had declared in the House that he had conducted his election on the policy of moderate Protection. Was moderate Protection now the policy of the Liberal party? Did the Minister of Agriculture conduct his campaign in Saskatchewan on moderate Protection? In that province, five papers had stated from the beginning of the campaign that they would have nothing to do with Protection—low, moderate, or any other kind. Mr. Meighen said he would like to have the view of the Prime Minister, "the outside leader of the outside party."

"Would it not be better," asked Mr. Meighen, turning towards the Progressive group, "to come into a party which is proclaiming this principle which Hon. Gentlemen opposite now give their adhesion?"

Mr. Meighen declared that no greater libel had ever been uttered than the suggestion that Conservatives "had competed in bids" with the Liberals for the support of the Progressive group on the recent Conservative amendment, and not on the merits of the amendment itself. The attitude of the Conservative party had been characterized by a rigid adherence to its policies and principles.

Mr. Meifhen then read a questionnaire presented by the Progressives through their leader, Robert Forke, asking for his attitude on fourteen political questions, and his reply to Mr. Forke. This correspondence, which Mr. Meighen declared was read with the consent of Mr. Forke, would fully corroborate his statements that the Conservative had adhered to their professed policies.

Principles Unchanged.

Conservative principles have not changed, said Mr. Meighen at the close of his recital of the "fourteen points correspondence." There were those in the House whose principles had changed, he added, who were moving by slow degrees, so long as they continued to get nominal support in parliament, away from those principles on the strength on which they were originally elected to power.

There was one direction in which the Government dared not go and that was the one Mr. Meighen would now challenge them to consider. The Government should take cognizance of the disability under which agriculture in Canada was suffering in respect to the tariff. It was all very well for Canada to maintain a low tariff on the products of the farm and the market garden, while the United States did the same. But since 1921, the United States farmer had enjoyed a monopoly of his own market, created by a high tariff wall, while he could compete in Canada at an unfair advantage. Farm products, notably fruit and vegetables, could be produced in a foreign market where the climate gave producers an earlier crop and could be dumped in Canada to satiate the palace of the Canadian public before the Canadian product was ripe for the market.

And now the Canadian farmer was asked to help pay for the cost of marketing paper in Australia. In order that paper manufacturers could enjoy advantage in the Antipodean market, Canadian farmers had been saddled, through the Australian trade treaty, with an extra competition from a country which enjoyed summer while Canada was in the throes of winter. While dairy products from New Zealand and Australia came into Canada at a low tariff, Canadian butter and cheese must climb over a high tariff to get into those countries. And if the Government tried to represent that there was no serious competition in dairy produce from Australasia, Mr. Meighen would draw attention to the trade figures which showed, he said, that imports of butter from that continent, since the treaty went into effect, had already depressed the price of Canadian butter this winter, "a season when it costs money to produce butter in Canada."

Lapointe Replies.

Hon. Ernest Lapointe, Government House leader, followed. He joined in the expressions of felicitation to the mover and the seconder of the address in reply. He also accorded with the leader of the Opposition in the congratulations extended to Mr. Speaker Lemieux and to Senator Dandurand. He also welcomed the new members of the House and was greeted with laughter when he looked over to the crowded benches to the left of the Speaker and said that if any new member was not comfortably accommodated on that side, he would be welcome to cross the floor.

Mr. Meighen was congratulated on the "somewhat improved tone of his address today." There had been no lack of vigor, but there was an absence of bitterness, yet Mr. Meighen was more industrious in spreading alarm than in useful work. He was becoming, however, a good loser, and he would need that spirit for some years to come. "If he will forget that Tories are born by Divine right to rule, he will be most helpful to us in this Parliament," said Mr. Lapointe.

Mr. Lapointe charged that the Liberals in the last election had been the victims of "whispered propaganda and of lavish expenditore of money as unscrupulous as it was unprecedented," but Quebec had emerged from the election greater and prouder than ever she was before. She had refused to bend the knee to Baal or to the golden calf. Mr. Lapointe declared that the programme outlined in the speech from the Throne would be carried out. He referred to "new policy" of Mr. Meighen as defined in the Hamilton speech as coming just before the Bagot by-election. Mr. Meighen had chosen his time and place and, added Mr. Lapointe, to Liberal laughter, "he is an adept in political birth control." Mr. Lapointe hoped that Canada would never again be divided for political purposes into "loyal" and "disloyal"; into "traitors" and "patriots"; into "heroes" and "cowards."

Canadian problems, Canadian questions, he added, "must be settled by the Canadian Parliament and by members of Parliament actuated with a real Canadian spirit and elected by a Canadian people actuated by Canadian motives. "That is the only effective safeguard."

Mr. Lapointe urged in conclusion that all those who agreed on fundamentals should co-operate. Liberals of the right and Liberals of the left, all lovers of progress to whatever group they belonged "should form a large group to govern this house and legislate in the interests of the country along the lines of reform."

The debate on the address continues to-day.

SCENE OF BAD FIRE

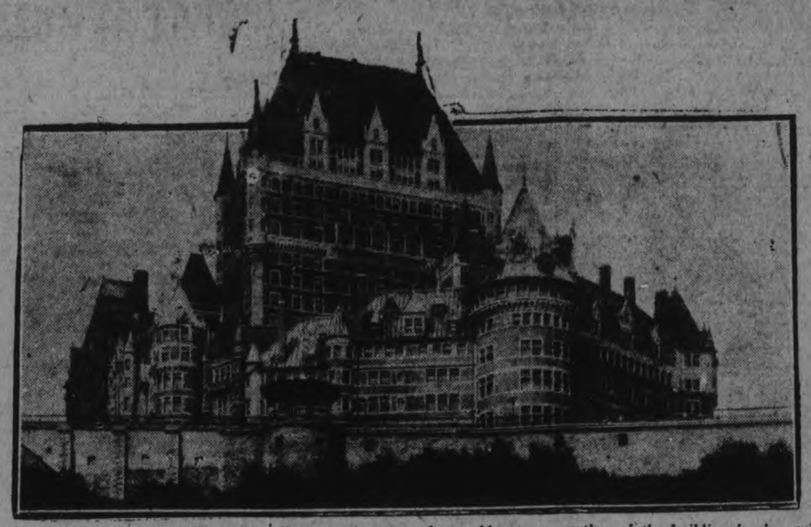

The palatial Chauteau Frontenac Hotel at Quebec, was partly destroyed in a fire Thursday night. Four firemen were injured fighting the flames and guests who could not secure other accommodation were compelled to take refuge in sleeping cars provided for the purpose. The old section of the building is in ruins. The Royal suite, the Colonial suite, and Canadian suite, were all completey destroyed, and these alone represent an enormous loss.

All Records Broken

THE RESULTS of the year 1925 break past records in every department—exceeding even those of the great Jubilee Year 1924.

The progress of the Company is unsurpassed!

New Business Issued - - $64,000,000.
New Business 1924 - $ 53,580,000
" " 1923 - 44,750,000

Insurance in Force - - $211,000,000.
In Force - 1924 - $178,325,000
" " - 1923 - 151,780,000

Total Assets - - - - $31,500,000.
Assets - 1924 - $ 27,019,000
" - 1923 - 23,074,000

Highlights from the Company's Fifty-first Annual Statement:

Rate of Interest earned on invested assets 6.91%.

Reserves for policy liabilities on the highest basis in use for any similar class of business.

Surplus Earnings for the year, greatest in the history of the Company, providing large increase in "Free Surplus" and permitting of substantial increases to various emergency funds.

Dividends to Policyholders remarkably high, providing unexcelled results for past decade.

Copy of the Fifty-first Annual Report will be gladly mailed on request.

London Life Insurance Company

HEAD OFFICES - LONDON, CANADA

"Policies Good as Gold"

The 1926 record shows that a new policyholder was added every 1½ minutes of each working day

W. W. Richman, C. W. Mealing, District Representatives,
Rooms 205-206 Royal Bank Bldg., George and Hunter Sts., Peterborough.

CLEARING SALE

—of—

HORSE BLANKETS, COATS, ROBES

Second Hand

Also 1 Six H.P. Gasoline Engine
1 Seven H.P. Gasoline Engines
Cream Separator Farmers' Scales
Kitchen Ranges

FARMS AND CITY PROPERTY

A number of good farms and city property for sales.

R. C. HEARD

379 WATER ST.

LIKE COINS OF GOLD—BIG VALUES HERE IN QUITE SMALL SPACES

SMITH'S Merchandising Sensation

Savings such as these groups afford are particularly attractive when the merchandise is of standard quality and the selection of styles so varied. These mark down occasions are based on the sound idea of clearing our shelves at this time in preparation for incoming Shoes, and accordingly we make sharp, decisive reductions in order to accomplish our purpose. A Real Sale.

WOMEN'S $3.50 KID LACED AND 1 STRAP SHOES—Suitable for house or under overshoes, made with medium low rubber heels and cushion insoles; also patent strap shoes. Clearing at **$2.45**

WOMEN'S $4.00 PATENT AND KID STRAP SHOES—Full fitting and made with small cut outs on vamp, cuban heels, rubber top lifts. Clearing at **$2.95**

MEN'S $5.00 AND $6.00 BLACK OR BROWN OXFORDS or Boots, new square toe and brogue styles; Goodyear welt sewn soles and rubber heels. Clearing at **$3.85**

MEN'S $7.00 KID BOOTS — Blucher style, cushion insole, Goodyear welt sewn soles and rubber heels. Clearing at.... **$4.95**

EVERYTHING IN STORE REDUCED—ONE QUARTER OFF SURPLUS STOCK.
INQUIRE ABOUT YOUR NEEDS

SMITH'S SHOE STORE

YOUR CHOICE OF BARGAINS IS READY.

The Evening Examiner

PHONES—Editorial 1601. business Office, 1600. Private Branch Exchange to all Departments.

The Examiner is a member of the Audit Bureau of Circulation.

The Daily Examiner, published every lawful evening, by The Peterborough Examiner, Limited. Office, 419 George street. $6.00 per year, delivered in city; out-of-town subscribers, by mail, $4.50 a year.

The Weekly Examiner, published every Thursday subscription price $1.50 a year.

U. S. REPRESENTATIVES

Special U. S. Representatives—W. H. Stockwell, 629 People's Gas Building, Chicago, Ill.

New York—Chas. P. Miller, 225 Fifth Avenue.

Advertising Rates on application.

R. M. GLOVER, Managing Director.

TUESDAY, JANUARY 19, 1926.

HAVE DONE GOOD WORK.

The departure from the city of Commandant and Mrs. Smith, who have been at the head of the local Salvation Army since 1922, will be regretted, not only by members of that organization, but by citizens generally.

Commandant Smith and his helpmate have done much for the Salvation Army—and a great deal for Peterboro since coming here.

The loss by fire of the fine new Temple within a half year of their arrival to take care of the local corps was a blow that would have discouraged less valiant workers, but Commandant Smith was able to carry through the heavy task of replacing the destroyed building and equipment, and he leaves Peterboro happy in the knowledge that the Salvationists here have one of the finest and best equipped plants in the Dominion.

That is a result upon which he and Mrs. Smith are to be congratulated, not only by the members of the corps, but by the community, inasmuch as the social service activities of the Salvation Army are of the greatest assistance to Peterboro as a whole and naturally can be carried on with much more efficiency because of the splendid quarters now available.

The local Salvation Army has been well served by its various commanding officers, of which none have a better record than that set up by Commandant Smith.

WHERE IS THE LEAK?

What the Examiner has said about liquor at dances has opened up a new phase that should be causing earnest thought on the part of all citizens, and especially on the part of those who regard the Ontario Temperance Act as a panancea for all the evils of intemperance.

Where does all this liquor come from?

How is it that young people, minors some of them, seem to have no difficulty in securing a plentiful supply?

Is it true that temptation to drink has been brought before thousands of young people since the adoption of the Ontario Temperance Act in this Province in a manner that was never heard of before the advent of that legislation?

Where is the leak, and what is being done to check it?

The Examiner feels that the answer to this last question is that the temperance forces have made the mistake of thinking that an act of the Legislature could be made to take the place of moral suasion, that the arm of the law can substitute for the teaching of temperance principles.

The temperance forces, in short, have simply been sitting on their oars obsessed with the delusion that Ontario is a dry Province because there is a law to that effect on the statute books, and that so long as that law remains there is no need of anything further.

And while they bury their heads ostrich-like in the sand conditions are being created in this Province that are causing a reaction in public opinion that may sweep the Ontario Temperance Act out of existence.

A LITERARY MEMBER.

The newspapers, generously as they have given of their space to stories of the proceedings at Ottawa, could not possibly publish all the details of what has been described as the political auction sale.

One member, for example, pleading for Progressive support for his cause, after declaring that "the Progressives now have the greatest opportunity which was ever offered to any party in this Dominion," followed up this opening by some literary gems in favour of the necessity of grasping opportunity when it presented itself.

He quoted first Johnson's statement: "To improve the golden moment of opportunity and catch the good that is within our reach is the greatest art of life."

Then came Shakespere's: "Take all the swift advantage of the hour."

Next Goethe's: "Yet he who grasps the moment's gift, he is the proper man."

Finally, the Earl of Beaconsfield's: "Opportunity is more powerful even than conquerors and prophets."

The member, in fact, used these literary lights to back up his modern advice to the Progressives, "Get while the getting's good."

But he overlooked a quotation also from Shakespere that might have been used:

"O opportunity, thy guilt is great.
'Tis thou that executes the traitor's treason;
Thou set'st the wolf where he the lamb may get;
Whoever plots the sin, thou point'st the season;
'Tis thou that spurn'st at right, at law, at reason."

SUPPOSE.

Suppose that neither of the old parties had entered into bargaining for Progressive support.

Suppose that the Government in introducing its Speech from the Throne had taken the attitude that to commit the country to the expenditure involved in the completion of the Hudson Bay Railway and to a doubtful scheme of rural credits and to tariff reductions would be too great a price to pay for the assistance of the Progressive group.

Suppose it had said to the Progressives: "We do not consider we are justified to promise that this railway project will be completed, that we will plunge into a system of rural credits the need of which seems largely to have disappeared.

Suppose the Conservative party, instead of putting Mr. Guthrie up to make his shameless offer of a compromise on the tariff question, which was the real meaning of what he said the other day, had said: "We were elected on a certain tariff policy to which we propose to adhere. We can make no bid for support that means a departure from that policy."

Suppose, in short, the two old parties had acted as statesmen, rather than politicians greedy for office.

What would have been the result?

So far as the position of the parties in Parliament is concerned it is impossible to say, but there is no doubt of the result before the court of public opinion.

Both parties could have faced the electorate with clean hands, with no blemish upon the party banners.

It will be impossible for either to do so after what took place at Ottawa last week.

AT THE TOP OF EUROPE.

The outstanding figure in English politics at the beginning of 1926 is unquestionably Austen Chamberlain—the man who made the Locarno Pact.

He stands not only at the top of Great Britain, but at the top of Europe as well. His achievement is being described as the principal event of 1925.

Beyond all doubt, Austen Chamberlain will be the next Prime Minister of Great Britain, very likely during the coming year.

At present he is Foreign Secretary and Leader of the House of Commons. He is 62 years old and has been in Parliament for 33 years.

He is the most impressive figure in the present Cabinet—a polished speaker and accustomed to public life from his boyhood.

In fact, he is a statesman born and bred as he is the son of the famous Joseph Chamberlain, who dominated English politics for over 20 years.

His father was the founder of the new British policy of tariff reform. He was the McKinley of Great Britain. This is a fact of much importance to the United States, as Austen Chamberlain accepted his father's policies.

When Joseph Chamberlain's son is the Prime Minister of Great Britain, free trade will receive its death blow.

The one patient purpose of Austen Chamberlain's life, so most people believe, is to carry into effect the protectionist policy that was originated by his father.

Consequently, those American firms that wish to continue selling goods to the British people will either have to build factories in Britain or to face a barrier of probably 33 per cent.

Only two other members of the British Cabinet have been conspicuously successful in the year that has passed—Mr. Amery and Sir W. Joynson Hicks.

Mr. Amery, too, is a strong protectionist, and in favor of building up trade within the Empire.

He was an editor of the Times for 10 years. In 1911 he went into politics. He is Napoleonic—a man who will go far.

His main achievement in 1925 was the bringing of Mesopotamia into the British Empire. This was no small matter, as Mesopotamia is as large as Montana and has a population of 2,000,000.

As for Sir William Joynson Hicks, he is now leading the fight against Communism in Britain. Already he has put 12 Communists in jail and broken up their organization.

Mr. Baldwin—the present Prime Minister, made the fatal mistake of surrendering to the threats of the coal miners. That act has made him impossible as a Conservative leader, and it is generally believed that, before long, he will be shelved in the House of Lords.

In his latest speech, he concluded by saying that, "when the party wants to change its leader, I will step down, but not till then."

Many people think that Mr. Baldwin will be obliged to resign, in order to look after his own business affairs. He is the holder of 200,000 shares in Baldwins, Ltd., a steel firm that has not paid a profit for the past four years.

Mr. Baldwin might have been the dictator of Great Britain, had he desired to be. He has 414 Conservatives in a Parliament of 615. He has a weak opposition.

Yet he has been content to be the leader of a figurehead government. He has allowed his policy to be thrust upon him by agitators and by the permanent secretaries of the civil service. He has floated along with the bureaucratic tide.

He has evaded problems by appointing committees to consider them. There are 43 such committees now in session, and they will probably bring in their reports in 1926.

The most conspicuous failure of the present Government has been Winston Churchill, as Chancellor of the Exchequer. He has failed to reduce expenditure and he is now facing a heavy deficit.

His place may be taken by Sir Robert Horne, who left politics and went into commercial life. Both Sir Robert Horne and Mr. Reginald McKenna are now in private life, but it is generally believed that both men will eventually return to the Cabinet.

As for Mr. Lloyd George, he is a spent force, but he will never retire from public life. This amazing man, who was uncrowned Czar of Britain for four years, has now about 10 followers in Parliament.

He has become a free lance—a sort of political Robin Hood. He has now a headquarters of hisown. Also, he has about $5,000,000 of the Coalitionist funds; and he is plainly setting out to create a new party of his own—the National Liberal party.

He will add greatly to the excitement of politics in 1926, but he will remain a lonely figure. He has now been disclaimed by three-fourths of the Liberals, as well as by all the Conservatives.—Herbert N. Casson in Wall St. Journal.

EDITORIAL NOTES AND COMMENT.

Ottawa appears to be in for another hectic week, and altogether it is a safe wager that the session will see more altercation than legislation.

Members of Parliament are not in favour of another election, says a despatch. They wouldn't be.

Friday's vote may have temporarily cleared the political air, but one does not need to be a weather prophet to see the storm clouds again gathering on the horizon.

Old-timers, recalling when Mr. Guthrie was spoken of as a promising young politician, have lived to see the description verified.

Hockey players and fans are among those who agree that the Canadian winters are changing.

Just as a contribution to the general merriment, "Have you bought your 1926 license plates since?"

By running in Prince Albert Mr. King will be able to study the Hudson Bay Railway question at first hand.

As an exchange puts it, the trouble with a drunken motorist is that he is not only full, but is running over.

So Marilynn and Jack are talking of divorce. Screen love seems to be of a most filmy texture.—Chicago Post.

LONDON LIFE HAS SET NEW RECORD

Wrote Great Amount of New Insurance During 1925.

For some years The London Life has been developing at a rate which has meant a doubling of its size every four years. In 1924 it celebrated its Jubilee by writing more than "a million dollars of new insurance" a week. Its 1925 record has established the high water mark of $64,052,000. The amount of insurance in force has reached the grand total of $211,000,000, represented by four hundred thousand policies.

The progress in all other departments of the business is equally as splendid. On invested assets, which are all of an unspeculative nature, being chiefly Real Estate First Mortgages and Government and Municipal Bonds, and interest yield of 6.91% was obtained. This enables the Company to maintain its remarkably high dividend scale to policyholders, which over the past decade has not been excelled.

The Surplus earnings, due to careful administration, sound investments, and a favorable mortality experience are the largest in the history of the Company. The Company's Free Surplus on December 31, 1925 was $3,660,000 in excess of the requirement of the Dominion Insurance Act, after making full provision for profits to policyholders.

One of the features of the year was the introduction of a new series of policies in its Industrial Department, which contain the advantages of 'ordinary' insurance on a weekly premium basis. At the Annual Meeting an announcement was made of the introduction of another new series of policies called The Duplex which will blend the advantages of both great systems of life insurance, —participating and non-participating. This announcement is in line with The London Life's program of offering "guaranteed low cost" insurance and this in no small sense is responsible for its outstandingly splendid records.

Wise and Otherwise.

Time, the great destroyer, only enlarges the patrimony of literature to its possessor. —D'Israeli.

• • •

Language is a city to the building of which every human being brought a stone. —Emerson.

• • •

Where there is no hope, there can be no endeavor. —Johnson.

• • •

Good name in man and woman, dear my lord,
Is the immediate jewel of their souls:
Who steals my purse steals trash;
'tis something, nothing;
'Twas mine, 'tis his and has been slave to thousands;
But he that filches of me my good name
Robs me of that which not enriches him.
And makes me poor indeed.
—Shakespeare.

• • •

The lion is not so fierce as they paint him. —Herbert.

• • •

It is kindness immediately to refuse what you intend to deny.
—Syrus.

• • •

Respect us, human, and relieve us, poor. —Homer.

• • •

Money is a good servant but a bad master. —Bacon.

A THOUGHT.

THEN SOME.

You get what you give and then some. To illustrate the "then some." The basis of friendship is friendship—the beginning of cooperation is cooperation.

A discourteous, unfriendly act on your part invites trouble. A crabbed, grouchy word from you will start resentment from someone else

Therefore, the way to start friendship or cooperation is to start it yourself.

Strange that a sane man will expect more from his neighbor than he is willing to give To illustrate agin: If a man is impolite or rude to you—if a person is disrespectful or discourteous to you, do you feel friendly? Are you always anxious to cooperate with a crank?

Friendship and cooperation must necessarily start with you. It's your move first.

In other words, and in perfectly plain words: Ohers meet you on you own ground.

FABLES in FACT

'TWAS THE FIRST TIME HE HAD EVER TENDED A FURNACE COMMA AND THIS HUSBAND BOASTED OF THE FACT THAT HE NEVER LET THE THING BURN OUT PERIOD EVERY MORNING COMMA BRIGHT AND EARLY COMMA HE WOULD HUSTLE DOWN AND TOSS IN SOME COAL PERIOD EVERY NIGHT HE DID LIKEWISE PERIOD GOSH COMMA GIVE THE GUY CREDIT PEDIOD BUT COMMA THE DAY CAME WHEN HE AND THE MRS PERIOD WENT OUT FOR SUPPER AND COMMA IN THE RUSH OF CHANGING HIS SHIRT COMMA HE FORGOT TO TEND TO THE FIRE PERIOD THE SUM AND SUBSTANCE OF IT ALL IS THAT HE PAID DEARLY FOR GOING OUT PERIOD THE FURNACE DID LIKEWISE PERIOD.

(Copyright, 1926, NEA Service, Inc.)

CATTLE, GRAIN AND PRODUCE

Peterboro—Toronto—Montreal Winnipeg

TORONTO LIVESTOCK

TORONTO, Jan. 18.—This week will see the beginning of the H. P. Kennedy direct shipments by controled ocean vessels, and about 950 head will comprise the first output. This morning's export stuff was of a fairy good quality. Rogers and Maybee paid $8.35 a cwt. for one choice load, but other loads were taken at $7.50 to $8 a cwt., and the buyers figured the market easier on quality.

Export heifers were definitely steady from $7 to $7.50 a cwt. Choice fat cows were bought for export at $6 to $7 a cwt. The butchers' cows were steady, and moved more freely than the other butchers' cattle. Handyweight steers and heifers were about as firm as on last Wednesday, and some really good mixed butchers sold at $7.50 a cwt., and fair quality ones at $7 a cwt. Only three loads of stockers came in from the West, and two of these, averaging less than 700 pounds each, sold at $4.50 and $5 a cwt. The market was fairly active on the whole, and prices were as firm as last week end, except in export steers.

Buffalo buyers were picking up calves today, but prices were only just steady Top calves were 12¾ and 13 cents a pound, and good calves 12 cents. Medium calves sold from 8½ to 10 cents a pound.

Only a few lambs brought 14½ cents a pound today, and the buyers were wanting milk lots 50 cents a cwt. lower at 11 cents. Choice sheep were firm at 7½ to 8 cents a pound.

The initial shipment of hogs for the week was not large, and there was a confident feeling among the commission salesmen that last week's price of $13 a cwt. f.o.b. would be paid.

(Current Quotations.)

Choice export steers	$8.00	$8.35
Fair to good steers	7.25	7.75
Baby beeves	9.00	10.00
Choice handweight butchers' cattle	7.00	7.50
Good handy. butcher.s	6.50	7.00
Med. handy. butchers	5.75	6.25
Com. handy. butchers	5.00	5.50
Choice to good 950 to 1.050-lb. feeders	6.50	7.50
Fair to good light feeds	5.00	5.50
Choice butchers' cows	5.50	6.00
Fair to good cows	4.75	5.25
Common butchers' cows	3.50	4.50
Canners	2.25	3.25
Export bulls	5.25	5.75
Bolgona bulls	3.50	4.00
Springers, choice	70.00	100.00
Springers	40.00	50.00
Lambs, choice	14.00	14.50
Heavy sheep and bucks	5.00	6.00
Sheep, choice	7.50	8.00
Calves, good	12.00	13.50
Do., medium	9.00	11.00
Do., common	7.00	8.00
Do., grassers	5.00	5.50
Hogs, f.o.b.	13.00	....
do., fed and watered	13.60	....
do., off cars	14.00	....

MONTREAL GRAIN AND PRODUCE.

MONTREAL, Que., Jan. 18.—(Canadian Press).—There was no improvement in the demand from the United Kingdom for grain here today, but there was some business worked in wheat and oats with the continent for prompt and nearby shipment.

The demand from local, country and foreign buyers for spring wheat flour continues to be very disappointing according to most millers and the volume of new business in consequence was small. There was no change in the market for rolled oats for which the demand was steady and sales of standard grades were made at $3.40 to $3.50 per bag of 90 lbs., delivered to the trade.

There were no further developments in the local fresh egg situation but the general feeling continues easy owing to the favorable weather prevailing for the production and the liberal supplies coming forward for the season of the year. There was a fair demand from grocers and othr dealers to meet immediate wants and a moderate amount of business was done.

On the other hand the market for storage eggs was weaker and prices scored a further decline of 2c per dozen which was due to the more liberal offerings and the fact that holders were anxious to liquidate, but even at the reduction buyers did show a disposition to operate freely and trade was slow with extras selling in a wholesale jobbing way at 38c, firsts at 33c, and second at 28c per dozen. The receipts were 807 cases, as compared with 852 for the same day last week, and 269 for the corresponding day a year ago.

There was no improvement in the demand for potatoes and this coupled with the unfavorable weather prevailing created an easy feeling in the market, but there was no actual change in prices announced owing to the absence of any important transactions and car lots of New Brunswick Green Mountains were quoted at $3.50 a bag, and Quebec varieties at $3 to $3.25 per bag of 90 lbs., ex-track.

The receipts of butter in Montreal were 143 packages, as compared with 90 for the same day last week, and 59 for the corresponding day a year ago. The condition of the market was unchanged owing to the fact that buyers did not seem disposed to operate only in a hand-to-mouth way for the time being, therefore the volume of business was small, but the undertone was steady and prices showed no change.

The receipts of cheese were 32 boxes, as against 270 for the same day last week and 15 for the corresponding day a year ago. Business was reported very quiet in all directions and the market was without any new feature to note, prices on spot being nominally unchanged at 20c to 21c per lb. for early makes, and at 17c to 17½ per lb. for current receipts.

CHICAGO GRAIN

CHICAGO, Jan. 18 (Canadian Press). — Persistent buying that swallowed up all surplus speculative offerings gave a lift to wheat values at the last today, despite earlier declines. A substantial decrease of the United States visible supply of wheat was a stimulating factor, and so, too, was prospective cold weather likely to catch part of the winter wheat crop without protection. Closing prices on wheat were firm, 1 to 1 1-2c net higher, May $1.75 3-4 to $1.74 7-8, and July $1.51 5-8 to $1.51 3-4. Corn finished at 3-8 to 7-8c advance, oats 1-8 off to 1-4c up, and provisions showing 22 to 30 cents gain.

At first the chief influence in the wheat market was an estimate from the United States Department of Agriculture that the world crop of wheat for the 1925-26 season will total four billion bushels as compared with 3,091,000,000 bushels last year. Price downturns, which resulted from this estimate, were given further impetus by larger world shipments last week and by an increase of wheat and flour afloat for Europe. Then came predictions that a sharp drop in temperature would take place tonight, and it was pointed out that considerable winter wheat territory is bare of snow covering.

STERLING RATES

MONTREAL, Jan. 18 (Canadian Press). — Sterling exchange rates were quoted here today as follows:
Sterling demand $4.86 7-8.
Sterling cables $4.87 3-8.

W.M. MEETINGS

Morish and Welcome Branches Met During Past Week.

WELCOME, Jan. 19.—The Woman's Missionary Auxiliary meeting of the Morish appointment was held at the home of Mrs. Morish Osborne on Wednesday afternoon. There was a splendid attendance. The president, Mrs. Walker presided. An interesting program was presentd, including a duet by Mesdames Lewis and Hawthorne, a reading by Mrs. Davidson, a piano solo by Mrs. Hawthorne and a devotional leaflet by Mrs. Dickinson. A chapter of the study book, "Building With India", was reviewed by three ladies. Miss Knapp was appointed "Literature secretary" for the appointment. The object is to try to place some of the church publications in every home. A dainty lunch was served by the hostess

The W.M.S. of Welcome met on Thursday afternoon at the home of Mrs. Little. An interesting program was given. Greetings were sent to Miss Luella Rorke in Japan to reach her on her birthday.

Plans were made for a W.M.S. Sunday and Thankoffering on March 7 and a committee appointed to secure a speaker. Group "B" had charge of the programe and were hostesses.

At the Young Peoples' League on Thursday night, the meeting was under the Missionary Department leader, Mr. Roy McCann.

Rev. D. R. Clare gave a devotional talk.

The missionary topic was India.

Mr. Roy McCann gave a talk on the historical and geographical features of India.

Miss Ida Clare gave a paper on "The Women of India" and Miss Beatrice Chestnut told the story of the missionary in India. William Carey, Misses F. Clare and B. Chestnut sang a duet

Although it was a stormy night the attendance was larger than usual. Much interest is being taken in the contest in the league.

DO YOU SELL FARM IMPLEMENTS?

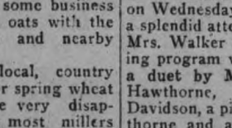

"Sold $1,000 worth of farm implements by Long Distance at a cost of 20 cents"
—writes a Dealer

Distance does lend enchantment to offers made by Long Distance

THE BELL TELEPHONE COMPANY OF CANADA

MAPLE LEAF Anti-Freeze

By using "Maple Leaf" Anti-Freeze and water in proper proportions you can avoid draining your radiator every night, prevent the radiator on your car from freezing, and avoid worrying about your car while parked at theatre or club

Mixtures of "Maple Leaf" Anti-Freeze and water can be accurately tested for freezing point with the "Alco-Meter" thereby removing all uncertainty and worry.

Only 'Maple Leaf' Anti-Freeze Stations can give "Alco-Meter" service

Don't say "ANTI-FREEZE," say
"MAPLE LEAF ANTI-FREEZE"
Sold in all first-Class Garages, Service and Filling Stations

Keep a 5 gallon can handy in your own Garage

CANADIAN INDUSTRIAL ALCOHOL CO., LIMITED

Distributing Warehouses: MONTREAL — CORBYVILLE TORONTO — WINNIPEG VANCOUVER

NO CLUE

Henry Rand Was Found Dead on Evening of Son's Birthday.

GRAFTON, Ill., Jan. 19.—(By N.E.A.)—The tragedy in which Henry Rand, middle-aged credit manager of a department store here was found dead is heightened by the discovery that the day of his death was his son's 27th birthday. A special treat had been prepared at home and a theatre party was planned for the evening

Rand was found in a hotel room, apparently smothered to death by gas No clue has been found.

C.N.R. SERVICE MEDALS.

Six Former Employees Honored at Quebec.

QUEBEC, Que., Jan. 19.—(Canadian Press.)—Six former employees of the Canadian National Railways were given long service medals by J. E. Morrazin, general superintendent of the Company, Monday. The recipients are: M. L. Letarte, who joined in 1877; Victor Canuel, with the company since 1880; Ferdinand Hemers, an employee since 1881; John Rioux, who joined in 1885; Rene Coulombe, with the company since 1896, and Georges Morin who entered the service in 1897.

Who left the cellar light on?

WHAT difference does it make? Light is the least expensive of all modern comforts. It costs less now than it did before the war.

A 75 watt Edison Mazda Lamp averages less than half a cent an hour for current. If you read your daily newspaper from end to end under the proper light, the paper will have cost you more than the light you read it by.

The price of a cigar given to a guest will more than cover the cost of illuminating your house all evening. In comparison with any other service to the same end, light is an infinitesimal item in the cost of comfort and convenience.

Near you is an Edison Mazda Lamp Agent. There you can obtain real information about good lighting.

L 39

EDISON MAZDA LAMPS
A Canadian General Electric Product

F. R. J. MacPHERSON CO. 450 GEORGE ST.
Sell and recommend Mazda Lamps

KEEP WARM

Don't worry about hard coal—there's none coming in — but order now—

SOLVAY and OTO COKE

NUT, STOVE and RANGE, per ton $15

Gives the best of satisfaction in furnace, stove or range.

WOOD

Best hard and mixed Wood, cut and split to order at lowest current prices.

Peterboro Fuel and Transfer Co.
KELLY BROS.
Phone 270 & 382 - 134 Aylmer St.

Coal OR Coke

DOMESTIC COAL
$13.00 per ton

SOLVAY COKE
$15.00 per ton

THOS. A. REHILL CO.
210 WOLFE ST.
Phone 245

Cheaper Tea is Poorer Tea!

"SALADA" TEA

is the cheapest good tea sold.

PERFECT HUSBANDS WERE THREE BANK ROBBERS CAPTURED AFTER GUN BATTLE WITH HADLEY POSSE

Young Wives Avow They Were Unaware of Purpose of Trip.

HONEYMOON'S END

Men Worked in Motor Factory—Limousine and Smart Clothes.

LAPEER, Mich., Jan. 19.—When Owen Earhart, expert marksman and Deputy Sheriff, winged three of the four bandits who had robbed the Citizens' Bank at Hadley, Wednesday, the bullets from his rifle punctured the happiness of three young wives and brought crashing down about their ears the dream castles in which they have lived for a year.

The young wives are Mrs. Agnes Ford, Mrs. Lauretta Berry and Mrs. Ruth Todd. Each is 20 years old and each was married a year ago. Since that time each has lived with her husband in an apartment in Toledo. They had plenty of pretty clothes, a good automobile in which to ride and their husbands had good jobs. Each was happy in the belief that her honeymoon would last until the end of life.

They reached the end of the honeymoon trail in Pontiac last Wednesday day when, while seated in a restaurant, they saw on the first page of a Detroit newspaper a story relating that their husbands were lying in jail at Lapeer, wounded and facing charges of robbery, armed.

Left Wives in Pontiac.

The husbands are Franklin Todd, Benjamin Ford and Andrew Berry. With William Willard, driver of the bandit car and who escaped after the Hadley robbery, only to be captured by the State Police, they are to be arraigned soon in justice court for trial later in Circuit Court on a charge that may send them to prison for life.

The four men, with their wives, drove from Toledo to Pontiac early last week. In Pontiac the men left the women in a hotel, telling them they were going on a hunting trip. Not until they read in a newspaper the accounts of the robbery and capture did the wives know the real object of the trip to Michigan.

The young wives, in their pretty clothes and in a shining new sedan, drove from Pontiac to see their husbands and bring them fresh linen. They begged permission to see their husbands.

Their World Crashes.

Saturday their world had crashed about them. They waited in a little hotel room in this city, shivering and crying.

In the midst of all these tears and this terror is Mrs. Mary Willard, wife of the man the wounded bandits say planned the "job" at Hadley. She does not cry and she talks little. She has few illusions left about life. She is 40 years old.

"All she does is to scold us for crying," Mrs. Ford sobbed as she shook back her blond, bobbed hair from her forehead.

"We three girls had the best husbands in the world," she continued. "I don't believe this, even yet. I can't understand. All three of the boys had good jobs. My husband worked at the Overland factory in Toledo. Ruth's husband worked at the Chevrolet, and Mr. Berry for the Baltimore & Ohio Railroad. I've never been away from Benny for a day since we were married, until this happened!"

There was more weeping while Mrs. Willard looked on in disdain. Mrs. Berry then spoke of her husband, the most seriously wounded of the three boys.

"The doctor says he'll be crippled if he lives. Our baby is just two months old. I left him with mother

(Continued on Page 6.)

BALKAN LOCARNO

PARIS, Jan. 19. — (Canadian Press.)—"A Little Locarno for the Little Entente" may be one result of the forthcoming conference of Little Entente powers, Vinitali Bratiano, Rumanian finance minister, said in an interview here Monday.

"No country in Eastern Europe is more interested in peace than Rumania," he said.

"Rumania would like especially to come to an understanding with Russia, but it is impossible for her to give up Bessarabia, the population of which is Rumanian."

WOMEN AND CHILDREN TRAMPLED BY PANIC-STRICKEN PASSENGERS IN COLLISION OF NEW YORK TRAINS

Five-Year-Old Girl Died of Injuries in Mob's Frantic Rush.

CRASH ON BRIDGE

Fifty Others Hurt—1,600 Persons in Trains From Brooklyn.

NEW YORK, Jan. 19.—(Canadian Press).—High up above the icy water of the East River, hidden from view by a mantle of fog two Brooklyn-Manhattan trains collided on the Williamsburg Bridge Monday, causing the death of one passenger, a five-year-old girl, and injuries to more than fifty others.

About 1,600 passengers were in the trains and took part in a wild scramble for safety, with men, women and children screaming as they groped their ways from the darkened cars.

Creeping onto the bridge from Brooklyn one of the trains consisting of eight steel cars, had moved to the middle of the bridge when it stalled. Meanwhile another train, consisting of wooden cars, moved from the Brooklyn end of the bridge.

Fifty Injured.

Passengers in both trains suddenly were thrown into a panic by a deafening crash. The moving train had plowed into the end of the stalled train. Windows were shattered and lights in both trains went out Doors were wrenched open and men, women and children were trampled in the rush. The first car of the wooden train, its trucks torn away, sagged to the tracks.

When firemen and ambulances reached the scene, at least fifty passengers were found to have been injured. One little girl, Ruth Soifer, of Brooklyn, was found unconscious from a fractured skull and died a few hours later.

As word of the collision spread hundreds of anxious relatives stormed and broke through the mounted polic at the bridgeheads. Reinforcements barred all traffic from the bridge until the wreckage was removed.

NO CELLS IN CAMPBELLFORD FOR 4 DRUNKS ON SATURDAY NIGHT

Were Taken to Warkworth and Locked Up Until Monday.

MOVED TO COBOURG

CAMPBELLFORD, January 19.—In his address to the town council at the inaugural meeting, Mayor Kingston stated that police cells would have to be provided as the town had no place in which to detain prisoners awaiting trial.

This was demonstrated on Saturday night when four young men were taken in custody on a charge of intoxication. Two of the prisoners came here recently to work in the Campbellford Cloth Company's Mill. As there was no place in which the prisoners could be kept until Monday morning it was necessary to take them to Warkworth and put them in the lock up there.

At the time of their arrest the young men had two bottles of liquor in their possession. When they faced Magistrate Payne they were each fined $75 and costs, the alternative being one month in jail. They were unable to pay their fines and all four were taken to Cobourg by Chief Brown.

U. S. HOUSE APPROVES $5,000 FOR DELEGATES TO ARMS CONFERENCE

Resolution Forwarded to Senate by Vote of 359 to 1.

LEAGUE MEETING

WASHINGTON, Jan. 19.—(Canadian Press.)—By a vote of 359 to 1, the House yesterday approved a resolution to authorize the appropriation of $50,000 to defray expenses of the United States delegates to the preliminary disarmament conference arranged by the League of Nations.

Rep. Connerw, Demerat, Massachusetts, cast the single vote against the resolution which now goes to the Senate for final action.

The resolution complied with a request made by President Coolidge, who, in a special message explained that the appropriation would permit acceptance of an invitation of the council of the league of nations to attend the conference which is to be held at Geneva.

Two amendments to the resolutions were rejected by the House on points of order. One by Rep. Fish, Republican, New York, sought to have placed on the agenda of the conference a resolution to consider means of outlawing a nation waging war of aggression, while the other by Rep. Berger, Socialist, Wisconsin, proposed that the President suggest to the conference the necessity of revising the Versailles Treaty."

CONTROL OF MINES.

WASHINGTON, Jan. 19.—(Canadian Press.)—A resolution introduced in the house Monday by Representative Berger, Socialist, Wisconsin, would direct the President to take control of the anthracite mines. Continued ownership "by a small group of individual owners," he said, "is bound to result in recurring strikes."

He would have the miners return to their employment at wages that were in effect at the time of the suspension pending preparation of a permanent scale.

DOUMER INSISTS ON PASSAGE OF FINANCE BILLS

Radicals Oppose Stamp Tax With Destructive Amendments.

IS CHIEF FEATURE

PARIS Jan. 19—(Canadian Press)—The conflict between the government and certain groups of the government majority in the chamber over M. Doumer's financial restoration bills goes on with continually shifting fortunes of battle. The leaders of the recalcitrant elements of the Left have regained some of their aggressiveness since another truce was declared Saturday. Yesterday they countered on M. Doumer with the menace of such amendments to the stamp tax on business transactions as would make the passage of this principal feature of his program improbable.

The finance minister insists that the prompt adoption of his bill is the only means of producing immediate relief which the treasury needs. He declares that the bills prepared by the radical socialist members of the finance committee would furnish no ready money, and that, if additional revenue was not forthcoming without delay, parliament would be obliged to ask the Bank of France to set the printing presses running again to turn out a few billion francs more paper.

Seek Compromise.

The leaders of the Moderate groups Monday were endeavoring to bring about a compromise that would make it possible for the chamber to act before the end of the week. The debate is likely to come Thursday of Friday, and the government is determined to force the issue in case the finance committee is not able to come to an agreement with M. Doumer.

Th Radicals and Socialists on the finance committee completed their counter measures yesterday, after which the President of the committee waited on Premier Briand and declared that those measures would balance the budget, provided an agreement could be reached with M. Doumer on modification of the stamp tax.

GRAIN EXPORTS

WASHINGTON, Jan. 19 (Canadian Press) — Canadian grains exported through United tSates ports amounted during last week to 3,567,000 against 5,907,000 the previous week, commerce department figures show. North American exports of wheat fflour were 134,000 barrels, against 251,000.

Had 43 Boils And Carbuncles At One Time

Mr. Claud Melanson, Castleford, Ont., writes:—"In regard to your remedies I have to say that B.B.B. was the only medicine I could get to relieve me of my boils and carbuncles.

I had forty-three at one time, and my doctor told me to take

Burdock Blood Bitters

The first bottle I took gave me such great results that I took three more, and after I had used them I was completely relieved of my boils and carbuncles."

Put up only by The T. Milburn Co., Limited, Toronto, Ont.

KRAFT K CHEESE

Guaranteed

Selected for quality, blended for flavour, pasteurized for purity, wrapped for cleanliness, we put our name on it and assume a moral responsibility for every ounce of it that goes on your table. Always look for the Kraft label.

Free Recipe Book

Write Kraft MacLaren Cheese Co. Ltd. Montreal.

WIDOW OF PASTOR WOMAN BLUEBEARD

Prosecutor Says Rev. W. Christy Was Seventh Husband.

EAST LIVERPOOL, Ohio, Jan. 19.—Rev. William Christy, an attache of the Christian Missionary alliance, who died suddenly Wednesday from arsenic poisoning, was the seventh husband of his widow, Mrs. Laura E. Christy, who is held in the county jail at Lisbon, Country Prosecutor Brooks charged yesterday.

Characterizing Mrs. Christy "a modern woman Bluebeard," Brooks said he found the woman's brother, Charles Whippler, and that the latter had enumerated seven matrimonial ventures of his sister, and asserted six of her husbands died suddenly and under mysterious circumstances.

When Mrs. Christy was taken into custody officers quoted her as telling them she gave her husband poison at his request because he suffered indigestion.

Reiterates Innocence.

Mrs. Christy, who has been charged with murdering her preacher husband, appeared on the verge of collapse Sunday, but seemed refreshed yesterday. She greeted interviewers defiantly, reiterating that she is innocent.

"I did not poison William deliberately," she said, her eyes flashing. "He asked for arsenic to relieve his indigestion, and I gave it to him."

Accompanied by Whippler, Brooks will go to Lisbon this afternoon and attempt to force a confession from the woman.

DEBATE STAGED AT HIGH SCHOOL

Affirmative Won by Narrow Margin at Campbellford.

GOOD PROGRAMME

CAMPBELLFORD, Jan. 19.—The regular meeting of the Campbellford High School Literary Society was held on Friday afternoon with the president, D. McComb, in the chair. The programme was provided by the students of the second form. An interesting debate was held the subject being, "Resolved that the sinking of the Lusitania was a greater loss to the world than the sinking of the Titanic."

The judges were M Inkster, N. Forde and Cherrie Turner. The decision, given by Cherrie Turner, was that the affirmative had won by eight points to seven. The speakers on the affirmative side were Kathryn Irwin and James Bush and on the negative Georgina Clarke and Sam Peake The remainder of the programme was as follows:

Piano solo—Marguerite Keating.
Recitation—Kathleen Crossen.
Instrumental duet—Thelma Hall and Marion Haig.
Piano solo—Dorothy Longmuir.
Current events—Jack Bygott.
Vocal duet—Irene Dunk and Isobel Bygott.
Dance—Mary Clarke.

The critic's report was given by Helen McDonald after which the meeting closed with the singing of the National Anthem.

BEER

Twice as strong as 4.4 can be—made at home.

Ask your Grocer for

RITE-GOOD

BURNBRAE W.M.S. REGULAR MEETING

Large Attendance at United Church Gathering—Roads Still Good.

BURNBRAE, Jan. 19.—The regular monthly meeting of the Burnbrae Unionist W.M.S. was held at the home of Mrs. Chas. Hutcheon on Friday evening with about forty in attendance. The devotional exercises were taken by Mr. Chas. Hutcheon and Rev. C. Daniel. A lengthy business meeting was conducted by the president, Mrs. John Rannie. It was decided to hold the next meeting in Hoards Church on or about Feb. 26 when a special programme will be presented. After the business meeting an interesting programme was presented Readings were given by Mrs. Alan Hutcheon, Mrs. Wetherill and Mrs. F. M. Little also an instrumental selection by Miss Fern Weatherill. The hostess served dainty refreshments at the close of the programme.

The wintry weather of the past week has almost blocked the side lines but several hardy motorists are still going through, while the main roads are in good condition for motor traffic. The heavy purchase of 1926 markers shows confidence in the continued use of the cars this winter.

The task of flooding Hoard's open air rink goes on under difficulties. At the beginnig the lack of snow was a hindrance, much water being wasted, while during the past week, the continued snowfall and absence of hard frosts has somewhat retarded the work. Itis hoped that the rink will be opened by January 20.

THREE HURT ON ICY SIDEWALKS

Charles Nadoo, Campbellford Business Man, One of Victims.

CAMPBELLFORD, Jan. 19. — The streets and sidewalks in town are so slippery that walking is a matter of considerable risk and several serious accidents have been reported. Charles Nadoo while walking down to his place of business on Monday morning, fell on Tice street, and badly injured one of his legs. The doctor tells him that he will be laid up for at least three weeks.

Charles Holmes, the well known lacrosse player, who clerks for Mr. Nadoo, fell on the sidewalk Saturday night, but managed to get down to business Monday afternoon, although he had not recovered from his injuries.

Andrew Peeling, who resides at the home of a relative, Mrs. Annie Chase, Inkerman street, fell on the back steps on Sunday afternoon and sustained serious injuries. As he is 78 years old the shock to his system is likely to prove dangerous.

Mrs. Charles Milne of Seymour, and Mr. Thomas Chaplin of Hastings, visited their parents, Mr. and Mrs. Peter Meiklejohn for the past week-end.

Mr. Albert Dunk, who was injured severely at Niagara Falls, and has been at the home of his parents, Mr. and Mrs. James Dunk, for the past six months, left on Saturday for Toronto to resume his work as electrician.

Miss Mae Sloggett of St. Catherines is visiting her parents, Mr. and Mrs. James Sloggett.

Mrs. Charles Davidson of Trent River, spent a few days of the past week with her parents, Mr. and Mrs. T. J. Upton.

Mr. Bert Gillespie has moved into J. A. Frederick's house on Sebastopol street.

Miss Thomas of the Helena Costumes Company, London, will be at the Shannon millinery parlors, Front street, Campbellford, on Wednesday, January 20th, with a wide range of the season's newest dresses. All orders will receive prompt and courteous attention. 1d16-22

MAGIC BAKING POWDER

SUCCESS IS YOURS when you use MAGIC BAKING POWDER

Highest Quality, Moderate Price.

MADE IN CANADA · NO ALUM

E.W. GILLETT CO. LTD. TORONTO, CAN.

Join in your children's fun!

DON'T let ill health rob you of your children's or your own pleasure. Many mothers say that they are too tired to join in their children's games, and it is usually because they have allowed themselves to become nervous and run down.

Medical research has definitely proved that one of the causes of a run down condition of the body is a shortage of certain mineral elements, including iron, potassium, calcium, sodium and phosphorus, and until a sufficient supply of these minerals is restored to the body, good health is impossible. *Wincarnis contains every one of these elements* in addition to other health giving ingredients and in a form in which they are most rapidly absorbed into the blood and carried to every part of the body to be converted into vital force.

Wincarnis has been recommended by over ten thousand physicians in cases of nervousness, anaemia, sleeplessness, and the general debility that accompanies a run down body. For fifty years this strength giver and nerve restorative has brought new life and happiness to weakened men and women.

Buy a bottle of Wincarnis today from your druggist—try it and see the difference just a few days will bring.

Wincarnis

Builds Health

eman & Co. (Canada), Ltd.
7 Portland St., Toronto

A SALE That Hits the Mark

Look for the big sign of the arrow making a Bull's Eye in the target, on our windows

406 GEORGE STREET

There's worth while savings on all winter lines of Footwear of real quality

SNAPPIEST BARGAINS YOU EVER SAW

Come in and look over the bargain tables—See for yourself how substantial the price reductions are

HOWDEN & EVANS

Successors to J. W. Miller & Sons 406 George St.

JANUARY SALE

OF WOODS SILK KNITTED UNDERWEAR

TEDDIES
VESTS

BLOOMERS
SLIPS

PEACH
PINK
GREY
SAND
WHITE
ORCHID
BLACK
TAN

Here are 648 Dainty Colored Garments. All are Genuine WOODS LAVENDER LINE UNDER..EAR

SOME of the garments are damaged, some are a little soiled in the making, some are noticeably seconds, but they are mostly so good as to cause little comment. The size assortments are not complete in all colors, so come early on Wednesday and avoid disappointment.

We bought them from the mill at so low a price that we are able to give you a chance to buy Silk Underwear at figures such as we have never before thought possible.

Vests that we sold before from regular stock at $1.75 are now selling at **98c**; Silk Bloomers worth $2.50 cost you **$1.50**; Vests worth $2.00 are selling at **$1.23**; Teddies and Bloomers that usually cost $3.00 and $3.25 can be secured for **$1.89**, and Slips for which you usually pay from $3.75 to $4.25 are selling at **$2.35**.

98c
$1.23
$1.50
$1.89
$2.35

Mill Ends of Grey Flannelette

AS WELL AS A LINE OF GOOD STRIPED FLANNELETTE

The ends run from 2 to 7 yards in length. All are good, firm cloths. The striped cloths are in the best colored patterns. They are all on Sale Wednesday at, per yard..... **19c**

Heavy Wide Striped Flannelettes

Here in the usual yard-wide cloth and in some of the best striped patterns for pyjamas, underwear, children's wear, etc. Colors are combinations of pink, grey, sand, blue, etc. They are on Sale Wednesday at, per yard..... **25c**

Seconds in Men's Wool Vests

Although "seconds," these are not badly damaged in any way. They are all in the well-known "Unshrinkable" Lancaster Underwear. They are here in sizes from 34 to 44. They are regularly worth up to $3.00 a garment. They are selling at..... **$1.29**

480 Bargains For The Men Of Peterborough

Men's Striped Cambric And Oxford Shirts
Men's Smart Plain Coloured Lounge Shirts
Sizes 14 to 17. All Good Values.

$1.29

480 Shirts

Here are White Shirts with printed stripe patterns, beautiful Cambric Shirts with woven stripes in various colors, smart Plain Colored Shirts. All are in the business or lounge style, some with matching soft collars, all with soft double cuff.

Every Shirt in the lot is a bargain at this special Sale price. The first-comers will get the best patterns. Come early.

DON'T MISS THEM

These Shirts are a special buy from the place where they are made. We realized their value and bought them to turn over to our customers at a price that will sell them quickly. Don't forget they're on Sale Wednesday at... **$1.29**

THE HALL STORE

CARS COLLIDED NEAR HASTINGS

One Backed Down Slippery Road, Crashing Into the Other.

NOBODY INJURED

HASTINGS, Jan. 19.—A serious accident was prevented on Friday afternoon when two autos collided. Rev. M. L. Hinton, while on his way to Westwood, was going up English's Hill on the Peterboro Road and the hill being icy the car slipped. The driver finding that the car could not be managed by the use of the brakes, let the car go and jumped out.

Unfortunately he did not see another car behind him. The two occupants of the latter car, Cecil and Everett Hess, seeing that the car ahead was rapidly backing down also jumped from their car. The first car crashed into the coupe damaging it considerably but the occupants escaped with no serious injuries.

The mission circle of the United church met on Friday evening at the Parsonage. Vocal solos were rendered by Misss Jessie Wilcox and Mae Huycke and readings were given by Misses Hazel MacDonald and Helen Smith. Business was discussed and materials prepared and distributed amongst the members for the bazaar.

YOUTHS THREW RED PEPPER ON STOVE

Little Joke Cost Them Dollar Each.

QUEBEC, Que., Jan. 19.— Two young men of St. Gregoire, appeared before Judge Choquette Monday for causing a disturbance in a public hall when they threw red pepper on a hot stove, causing the people in the hall to sneeze and cough violently. Proceedings were disrupted for a time. The Judge said he preferred to believe that no malice had been meant. The joke, however, cost the two young men a fine of one dollar each and the costs of the court.

RHEUMATIC PAINS GO SWOLLEN JOINTS VANISH

Twisted, swollen, unsighty joints are rapidly freed from pain and brought back to normal with Rheuma.

Lame people who walk without aid; sleep comes to those who have been unable to lie in bed; hands were helpless because of terrible rheumatism ar now able to do their share for the support of the family.

Rheuma is a wonderful remedy for rhumatism, gout, neuritis, lumbago and neuralgia.

It is a wonder-worker; it never falters, never gives up until every vestige of poison is expelled from the body.

Rheuma acts on stomach, liver, kidneys and bladder all at once and quicky brings long prayed for comfort to distressed sufferers. McDemird & Jury and all drugists sell it with guarantee of money back if it isn't satisfactory.

WEDDING BELLS.

SCOTT—NEEDLER.

MILLBROOK, Jan. 19—A wedding of considerable interest locally took place at St John's church, Toronto, on Thursday, January 14, at 4.30 p.m., when Margaret Walker, youngest daughter of the late Charles Needler, and Mrs. Needler, formerly of Millbrook, became the bride of Everett Stuart Scott, of Englehart, Northern Ontario. The ceremony was performed by the rector, Rev. J. Macnamara, only the immediate friends of the bride being present.

The bride, who was unattended, wore a dress of becoming shade of brown, with trimming of a lighter hue, her coat being fur-trimmed and with hat to match. Mr. and Mrs. Scott left immediately on their wedding-trip to Detroit, and will also visit his relatives at St. Thomas and other points on their return journey to Toronto. They will live at Englehart

Fox-hunting as an organized sport in England dates back to the reign of Charles II.

To Give Your Gums a Healthy Coral Tint

and restore "off-color" teeth to clearness

Accept full 10-day tube of this new way, widely urged by dental authorities. Note the change in the color of your teeth and gum firmness as dingy film goes.

• • •

There is now a way to quickly lighten and polish cloudy teeth; a way world's dental authorities advise. Your teeth are not naturally off color... simply clouded by a film coat. Run your tongue across your teeth and you'll feel it... a slippery sort of coating.

It absorbs discolorations from food, smoking, etc. Germs breed in it and invite tooth decay, pyorrhea and gum troubles. It is known that ordinary dentifrices don't fight film successfully.

Remove it and you'll be amazed at the whiteness of your teeth. Your smile will be charming, your teeth like polished ivory, your gums firmed to coral color.

Today get the film-removing dentifrice called Pepsodent. Send the coupon for a 10-day supply free. Or... purchase full size for a few cents at your druggist's.

FREE Mail Coupon for 10-Day Tube to THE PEPSODENT COMPANY Sec. CC-2080, 191 George St., Toronto, Ont., Canada

Made in Canada
Pepsodent
The New-Day Quality Dentifrice
Endorsed by World's Dental Authorities

Name.....

Address.....

Only one tube to a family. 3930 Can.

PERFECT HUSBANDS

(Continued from Page One.)

while the eight of us came up here to Michigan. I thought the men were going hunting. It never occurred to me to think anything about it. We four women were left in Pontiac. It was there we heard about it all!"

Agnes Ford again took up the narrative.

The Blow Falls.

"I'll never forget how we walked in to the restaurant that night — it was terrible. The newsboys were crying out something, but we didn't pay much attention. Ruth bought a paper. But we didn't read it until after we had ordered our food. Then when we did! We just paid our checks and walked out without stopping for anything. I couldn't think or see. It just seemed impossible."

Mrs. Ford said that Mr. Berry is a distant cousin and that she and Mrs. Todd have been friends for a long time.

"We all were married about the same time and we've had such fun together. Then a couple of months ago we met the Willards. That is the trouble. The boys always have worked steadily. They made good money. We saved a little and kept our bills paid up. The first time Willard came to our house I wouldn't open the door. I thought he was just somebody begging, or something, but then Benny and the boys said he was all right and I believed it."

A Night of Terror.

After the news of the hold-up and shooting, the girls spent a terrified night waiting and wondering what to do. In dispair they jumped into the Todd sedan and drive through high snow drifts over the Lake road to Lapeer.

"I couldn't believe it until I saw Benny there in jail," Mrs. Ford said. "When they raised him up from his bed so he could see me I thought my heart would break. You see we had no word of how badly they were hurt or anything. Benny wanted to keep it from me. He seemed to think he could. He didn't realize how we would find out there in Pontiac, waiting. When I left him I saw he was crying a little too."

"We don't sleep at night. We talk and cry, and cry and talk and then we try and figure out what we shou bring the boys from Pontiac and what clean linen they'll need and an thing to take up our minds. If we go into a restaurant we can't eat when we get food. If we take a walk here in the village everybody looks at us.

Defends Husband.

"Friday I walked past a photographer's shop. They had Benny's picture in the window taken in the jail. Benny is a handsome chap. A man standing there remarked how 'hard-boiled' he looked. I just couldn't help it. I said to him, 'What do you know about my Benny?' and then I cried, of course, and had to go right back to the hotel room here because everybody was there.

When the wives venture out upon Main street the whole town seems to look. The women ea[illegible] at their smart pumps and their silk hose, their fur trimmed coats and bright little hats worn with such an air.

The Fords and the Todds lived at 640 Norwood street and the Berrys lived at 259 Trent street, Toledo. Mrs. Willard said she "lived on Maumee avenue," in giving her Toledo address.

WESTWOOD NEWS.

WESTWOOD, Jan. 19.—The congregation of the Presbyterian Church held its annual business meeting on Tuesday afternoon.

The W.M.S. of the Presbyterian church was held on Wednesday afternoon at the home of Mrs. G. A. Renwick.

Mr. John Elmhirst of Carberry, Manitoba, is visiting friends in and around the village.

Mrs. John Sargent returned on Tuesday, after spending a week in Peterboro.

Mrs. L. Chambers has returned to her home in Windsor, after spending the vacation with her parents, Mr. and Mrs. J. Hanson. She was accompanied by her sister, Miss Mable Harrison.

Mr. Sidney Warr was in Peterboro on Saturday.

Mr. G. A. Renwick spent a few days in Toronto this week.

Friends of Mr. Stuart Neilson will be glad to know he is convalescing after his recent serious illness.

FOR CATARRH AND HEADCOLDS

Because of the soothing, antiseptic fragrance of Geero Wormwood Balm quickly penetrates into the air passages of the nose and throat—relief from Catarrh and Head Colds is prompt, certain and gratifying!

No more hawking, spitting or blowing, dry ticklings, dull headaches or buzzing head noises. Just apply a little Geero Wormwood Balm in your nostrils and see how quickly the stuffed up air passages open—and how clear and clean your dull, aching head now feels.

At all good druggists— money back if not satisfied—try it to-night.

MISSIONARY MEETING

International Executive in Sweden on July Seventeenth.

RATTVIK, Sweden, Jan. 19 (Canadian Press) — Missionary leaders from many countries, members of the executive committee of the International Missionary Council, have selected Rattvik, in Dalecarlia, as the place for their conference to be held July 17 to.

The delegates will include one Japanese, one Chinese, one Hindu, and one native African, as well as representatives of the principal European and American Protestant churches which maintain missionary work.

KIWANIS HAS HAD VERY RAPID GROWTH

Has Developed From Single Club Formed Eleven Years Ago.

In an age when associations of all kinds are a feature of the times, organized effort must be outstanding in order to attract attention. Among the organizations which are making an indelible impression upon the lives and characters of our people are the great service clubs, foremost among which is Kiwanis International Although prominently before the public at all times it is attracting signal attention during the current week by reason of its observance of the eleventh anniversary of its birth.

Organized as a single club in the city of Detroit on January 21, 1915 with no thought of extension efforts, it has developed into an organization of more than 1450 clubs, with a membership of more than 95,000. Confined by policy to the two great nations of the North American continent, these clubs are scattered through all the states of the union and the provinces of Canada. This remarkable growth within the brief period of eleven years finds its explanation in the fact that the organization is founded on fairness to all and based on principles most practical.

Just as its rapid development has been due to the appeal its purposes make to public opinion, so its stability is due to the unselfish type of its activities. Its strength is found in the principles it advocates and the objectives it fosters. Altruistic and ethical in character, its undertakings appeal to the highest type of civic and social thought.

Among its outstanding activities may be mentioned its work in behalf of under-privileged children including the mentally, morally, financially, and physically under-privileged; its fostering of education toward a better understanding of citizenship duties and the more universal use of the franchise; its guidance and placement of those engaged in vocational training; its development of a cooperative attitude between those residing in urban and rural districts; its appeal for honesty in business and professional life and fidelity to duty in public office; its cooperation with the efforts toward preventing and protecting the lives and property against fire losses.

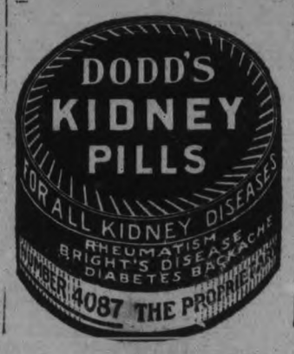

Service clubs have found a definite field of activity and are filling a real want in the life of the nation. The politically chosen agencies of government are restricted by legislation to well defined lines of administration. The complexities of modern business and social life created requirements of activity not covered by these agencies and new commercial associations sprung into being. Their scope of effort is necessarily confined to the commercial and industrial promotion of communities. Then came the service clubs which aroused civic consciousness and promoted ethical standards.

This, then, is the field being cultivated by Kiwanis, the field of unselfish service in the realm of our mental and moral development, and already is being garnered a rich harvest of right thinking, right living and right doing men and women. The correction of the evils of the age require men and women of vision and courage, those who know what is right and knowing this have the courage of their convictions.

That such an organization has steadily gathered strength through eleven years of well directed effort indicates a wholesomeness and responsiveness to the better and nobler things of life. Such an influence constantly gaining momentum gives assurance of a well worth future. The celebration of the eleventh anniversary of such an organization is significant in the annals of current events.

Quaker Oats

delicious, as well as nourishing. Nature's best-balanced cereal. Economical, too . . . costs but a cent a meal. Quick Quaker . . . same as Quaker Oats, makes porridge in 3 to 5 minutes.

Sealed Cartons Only

A22

TELEPHONES 138-139 STORE HOURS 9 A.M. TO 5.30 P.M. WATCH FOR THE JANUARY CLEARANCE PRICE CARDS ON WEDNESDAY

Favor Winning Values for Economical Shoppers Wednesday

The 1055th Bargain Annex Event Features Many January Needs at Attractive Prices

JUST-ARRIVED SHIPMENT YARD-WIDE

Fully Bleached Steamloom

ONE DAY, WEDNESDAY ONLY

17c Yard

A Cotton with a soft long-cloth finish. Very suitable for ladies' and children's wear. 36 inches wide.

Short Time Sales

NINETY MINUTES, 9 A.M. TO 10.30 A.M., WEDNESDAY

JUST-ARRIVED SHIPMENT

"King's Prize" Cotton Batting 69c

Full comforter size rolls pure, clean Batting. Come early for these while the supply lasts.
No phone orders. Limit of three rolls.
Cressman's—Bargain Annex, 4th Floor.

Half Day Sale

9 A.M. TO 12 O'CLOCK NOON
NEW SHIPMENT

"Special" Toilet Paper 10 Rolls for 29c

No phone orders. No delivery.
Bargain Annex.—Fourth Floor.

The "Manufacturers' Outlet Sale" of linens and household requirements continues and with unusual success, enabling Peterboro shoppers to replenish their stocks at VERY LOW PRICES.
Cressman's—Street Level. Rear Arcade.

CLEARING IN THE BARGAIN ANNEX WEDNESDAY

Ladies' Brushed Gauntlet Gloves 39c

Heavy qualities, in fawn, camel, light grey and dark grey. Sizes 6½, 7 and 7½. Selling on Wednesday at decidedly the lowest price of the season.
Cressman's—Fourth Floor.

Ladies' Knit Ribbed Ankle Length Drawers and Long Sleeve Button Front Corset Covers - 39c each

Two splendid quality garments. Some are slightly imperfect. One day, Wednesday, only in the Bargain Annex.
Cressman's—Fourth Floor

Bargain Annex Values for Wednesday Buyers

Yard-wide Curtain Marquisettes, yard 19c
Ladies' Heavy-Weight Fleeced-Lined Bloomers, "seconds" 67c
Curity Cheesecloth, sealed pkg. of 5 yards ... 39c
Ladies' Colored Cashmere Hose, all-wool, "seconds" 39c
Ladies' White Fabric Suede Gloves, clearing .. 25c
"Klondyke" White Flannelette Blankets, largest 12-4 size, pair $2.39
New Checked Dress Ginghams 15c
Yard-wide Drapery Silkolines 19c
Ladies' Colored Balbriggan Bloomers, "seconds," pair 39c
Ladies' 50c Summer Weight Undervests 39c
Odd lines Ladies' Silk Hose, "seconds" 29c
Full Bleached Table Damask, 56 inches wide .. 49c
Cressman's—Fourth Floor.

Twenty Dozen Hem-stitched Pillow Cases

Plain or stamped for embroidery. Real good quality. Selling Wednesday.

24c each

Street Level and Bargain Annex.

LADIES' KNIT RIBBED

Silk Stripe Bloomers and Vests

The color is cream and the weight is medium. Vests are in the popular "no sleeve" style. Sizes 38 and 40. Bargain Annex, Wednesday.

49c

Cressman's—Fourth Floor

Ladies' Silk and Wool Hose

SUBSTANDARDS
SELLING ONE DAY, WEDNESDAY, IN THE BARGAIN ANNEX

A real good quality Silk and Wool Hose in a splendid range of sizes. Colors are sunset, apricot, new tan and Morocco.

59c

Cressman's—Fourth Floor

GIRLS' ZIMMERKNIT AND PENMAN-MADE

Fleeced Lined Bloomers 39c

CLEARING IN THE BARGAIN ANNEX WEDNESDAY

Pink, white, cream and peach are the colors. Gussets are reinforced. A splendid weight garment for just this time of year. Sizes 24 to 32 in the lot. Cressman's—Fourth Floor.

The CRESSMAN Company Limited
"The Store of Smiling Service"

SPECIAL—ONE ONLY

Vacuette Suction Sweeper 18.75

Slightly used, but in perfect running order. Your opportunity to purchase a Sweeper at ridiculously low cost.
Cressman's—Third Floor.

APPROVAL OF KING IN PRINCE ALBERT

Liberals Express Appreciation of Honor in Selection.

PRINCE ALBERT, Sask., Jan. 19.—(Canadian Press.)— The Liberal executive of the Prince Albert federal constituency met Monday and unanimously endorsed the action of the sitting member, Charles MacDonald in resigning his seat to make way for Premier King. Resolutions expressing appreciation of the honor paid the riding by its selection as a seat for the Prime Minister were passed. The meeting assured the Premier of its undivided support.

Whether a Conservative candidate will be placed in the field now rests with the leader at Ottawa, it is understood. The president of the Prince Albert Conservative Association stated that a wire had been sent to Ottawa and a reply is being awaited. A direct denial was given to the rumor which had been in circulation here that Hon. E. Patenaude had been invited to contest the seat in the Conservative interest.

Vapors Check a Cold Overnight

There are many ways to treat a cold but only one DIRECT way—with vapors that can be inhaled.

Vapors penetrate immediately into every corner of the air passages and lungs, soothing and healing with every breath.

Vicks is so remarkably successful in treating cold troubles because it acts like a "vapor lamp in salve form."

When rubbed over throat and chest the body heat releases vapors of Menthol, Camphor, Eucalyptus, Thyme and Turpentine. At the same time Vicks is absorbed through and stimulates the skin like a poultice or plaster.

This double, direct action often checks the worst cold overnight.

VICKS VAPORUB
OVER 21 MILLION JARS USED YEARLY

MONTREAL HARBOR EXTENSION PLANS

Programme Calls For More Than $10,000,000 Outlay.

MONTREAL, Que., Jan. 19.—(Canadian Press.) — Considerable extension of the local harbor in the eastern section of the city is the biggest point in the three year construction programme which, it is understood in well informed harbor circles, the Harbor Commissioners will shortly submit to Ottawa. It is reported the programme has been approved by the commissioners but that the future work depends entirely on the money voted by Parliament. Estimates of the expenditure the programme involves vary, ranging from $10,000,000 to $20,000,000.

An increase in the grain storage facilities is also stated to be in the programme and various estimates of the lengths to which this will be carried have been made, ranging from two to eight million bushels. The present storage capacity of the four elevators is slightly in excess of 12,000,000 bushels, but whether this will be augmented to 20,000,000 bushels is said to be undecided.

NEGOTIATING TO BUY SENATORS

New Jersey Company Will Try To Buy Entire Team.

BUILD NEW ARENA.

NEW YORK, Jan. 19. —(Canadian Press.)—A proposition involving the Ottawa Senators and a proposed new ice arena in Jersey City, is contained in an announcement made last evening by G. A. Lionel Fleming, formerly of Ottawa. Fleming, who is to be the manager of winter sports at the new arena in association with Jimmy DeForrest, who wil loversee all sporting activities, announced that negotiations would be opened within two weeks looking toward the outright purchase of the Senators.

BELMONT COUNCIL

HAVELOCK, Jan. 19.—The Statuory meeting of the Belmont and Methuen Council was held on Monday, January 11th. After all members had taken their declaration of office the business of the day was proceeded with.

On motion the minutes of the previous meeting were read and adopted.

Moved by Councillors Whitney and Vansickle that Clerk be authorized to order 300 dog tags from Toronto Stamp and Stencil Works for 1926.

Moved by Councillors Whitney and Vansickle that seven copies of the Municipal World be ordered for council, clerk and treasurer for 1926.

Moved by Councillors Whitney and Spencer that Wellington Burgess be authorized to place the surplus money over the levy demanded by S.S. No. 15 to a separate account at the Bank of Toronto.

Moved by Councillors Whitney and Sanders that Grant Dafoe be reappointed clerk at a salary of $175, he to be paid extra for long distance telephone calls, postage and stationery.

Moved by Councillors Spencer and Vansickle that Wellington Burgess be re-appointed treaurer at a salary of $125. Revenue stamps, postage and stationery are to be extra. He to have power to sign all cheques in connection with the township disbursements.

Moved by Councillors Vansickle and Spencer that W. R. Burgess and Jas. W. Russell be re-appointed auditors at a salary of $12 each, the collector's roll to be incuded in the audit.

Moved by Councillors Whitney and Vansickle that H. W. Brown be re-appointed sanitary inspector at a salary of $3 er day and 13c per mile mile, mileage one way.

Moved by Councillors Spencer and Whitney that Henry Pacey be re-appointed member of the Local Board of Health.

Moved by Councillors Vansickle and Sanders that Terrance Fitzpatrick and W. S. Davidson be appointed sheep valuators at a salary of $3 per day and 13c per mile, mileage one way.

Moved by Couns. Vansickle and Spencer, that Robert Marshall, Jr., be appointed assessor at a salary of $130. He is to pay for his own postage and stationery.

On motion Bylaw No. 665 was given its several readings, and was passed, signed and sealed to confirm the appointment of the various township officials for the yea 1926.

Moved by Couns. Sanders and Spencer that the municipal printing be given to the Havelock Standard at a salary of $170 for 1926.

Moved by Couns. Vansickle and Sanders that the council place itself on record as opposed to the passing of the bill authorizing Township School Boards, holding the view that the system of local rural school boards as in operation at present serves the people in a more attentive way than the proposed system, and that a copy of this motion be forward ed to the member of the Legislative Assembly, and also to the Provincial Department of Education.—Carried unanimously.

Moved by Couns. Sanders and Spencer that the following accounts be passed and orders drawn on the Treasurer for the same:

W. J. Peoples, ½ cord wood, $5, Dep. Ret. Officer, $4, caretaker at hall, $2, glass for hall 45c	$11.45
W. R. Burgess, sal. D.R.O.	4.00
Treas. S. S No 6, Belmont, for polling booth	3.00
H. W. Brown, sal. D.R.O.	4.00
Wellington Ellis, use of polling booth	3.00
W. R. Purdy, sal. D.R.O.	7.00
Daniel Petherick, salary, D. R. O.	4.00
Frank Keating, polling booth	3.00
Charles Munroe, salary D.R.O. and polling booth.	7.00
Fred Post, sal. D.R.O. and polling booth	8.00
Wesley Dulmage, D.R.O.	8.00
Thomas Steen, polling booth	3.00
Municipal World, Ltd., for election supplies	11.40
Grant Dafoe, fee and expenses re election	8.15
T. P. Lancaster, balots	10.00
Samuel Wright, rebate dog charged in error	2.00
Ross Barrows, part payment salary for 1925 as collector	100.00
Stewart Crossen, valuating sheep, 1 trip to Spry's	1.80
Arthur Coon, 102 yards gravel on 6th con. line	102.00
Municipal World, Ltd., 7 subscriptions	7.00
Wellington Burgess, stamps, postage and stationery	15.54
Wellington Burgess, 19 loads of gravel	1.90
Belmont Telephone System, bal. money on collectors' roll 1925, and bal. over sale telephone	445.40
Debentures	65.00
Total	$835.64

On motion of Couns. Whitney and Spencer, council adjourned to meet January 30, at 1 p.m., or at the call of the reeve.

FIRST THOUGHT

When the boy or girl in the home is rundown in body and strength, a mother's first thought is almost always—

Scott's Emulsion

It is nourishing and invigorating cod-liver oil, rich in the vitamins that all children need. *Give Scott's Emulsion the pure food-tonic—regularly!*

Scott & Bowne, Toronto, Ont. 25-22

SYMPHONY IN JAZZ WAS DROWNED OUT

German Audience Whistled on Their Hollow Keys.

BERLIN, Jan. 19 (Canadian Press) — Invasion of the dignified Prussian state opera house in Berlin of an age old custom of German theatre-goers has stirred up many deatribes against this habit. The average German carries many large keys, hollow at one end, which he can use as whistles when what is offered on the stage displeases. For a hundred years or more this has been the established way of showing disapproval in the theatre. The effect of a hundred key-flutes in action is more pronounced than hissing or booing.

This was all right in ordinary theatres, but when the opera was invaded many persons concerned about the national manners began writing to the papers. Presentation of a jazz-classical symphony by the English composer, Lord Berner, recently were practically drowned out by the key flutes in the audience.

Her Heart Palpitated She Had Fainting Spells

Mrs. J. Wilson, Port George, N.S., writes:—"I suffered from palpitation of the heart and fainting spells, and, at times, I could not be left alone I was so nervous.

My trouble was caused from overwork and worry, having been left alone with a large family.

I had tried everything, without any relief, but I know, to-day, that I would have been a nervous wreck but for your wonderful

MILBURN'S HEART AND NERVE PILLS

These Pills are for sale at all druggists and dealers; put up only by The T. Milburn Co., Limited, Toronto, Ont.

OBITUARY.

MRS. PIERIE LOWES.

EAST EMILY, Jan. 19.—The death occurred on Tuesday night of the late Mrs. Pierie Lowes in her thirty-second year, after a very brief illness.

The late Mrs Lowes had been at Bobcaygon visiting her grandmother last week and came home last Saturday and took seriusly ill on Sunday. Death came on Tuesday night and was a great shock to her many friends and neighbors in the surrounding country.

The funeral took place on Thursday afternoon at 2 o'clock from the family residence on the seventh line of Emily

Rev. Mr. Rowland of Omemee officiating and Rev. Mr. Carew, an uncle of the deceased also spoke. The funeral proceeded to Emily cemetery for interment.

The many and beautiful floral tributes show the high esteem in which the late Mrs. Lowes held by her many friends. The entire sympathy of the community goes out to the bereaved husband and relatives in their trouble.

The bearers were as follows: Messrs. Harry Lowes, George Lowes, Lockhart Wright, George Bannan, Calvert and John Carew.

MARY ANN PAYNE

Mary Ann Bickell, wife of Levi Payne, passed away at her home in Douro on Sunday, after an illness of several months' duration.

The deceased was the daughter of the late Mr. and Mrs. John Bickell of Smith township, and had spent most of her life in this vicinity, where she was well known and held in high regard. She was in her 81st year, and was a member of the Regent street church, in which, up to the time when her health became frail, she took an active interest.

Survivors are her husband, one daughter, Mrs. Arthur Jory of Ottawa, two brothers, George Bickell of Lakefield and Harry Bickell of Smith township, and one sister, Mrs. Elizabeth Norish of Smith. A second daughter, Mrs. John Botterill, died about a year ago. The late James Bickell of Smith was a brother.

The funeral was held at two o'clock this afternoon from the family residence to the Lakefield Cemetery, Rev. S. A. Kemp officiating.

MRS W. S. GRILLS

CAMPBELLFORD, Jan. 19—The funeral of the late Mrs. W. S. Grills, who died on Friday evening last, was held Monday afternoon and in spite of the inclement weather there was a large attendance of friends and neighbors. Rev. C. D. Daniel, pastor of the Seymour Circuit, conducted religious service at the family residence. The remains were laid at rest in the cemetery of the Tabernacle church on the English line.

The pallbearers, all relatives of the deceased, were Wesley Stephens, L. Stephens, George Grills, Manley Grills, Garnet Grills and Norman Stephens.

PROSPECTS RIPE TO SOLVE CANCER

British Scientist Who Isolated Germ, is Very Hopeful.

LEEDS, Eng., Jan. 19.—(Canadian Press.)—Dr. William E. Gye, one of the scientists responsible for the isolation of the cancer germ, speaking at a meeting here last night to promote cancer research, said:

"We know what we have to solve and in my opinion the most important part of the work is already solved. Prospects for the final solution of the cause, and probably the prevention of cancer, are ripe."

CURLING

Campbellford, Jan. 19. — The following curling matches were played here:

J Poulton	J P Archer
M West	W Wiggins
A J Meyers	R A Dunk
R H Cole	S J Moore
Sk.....7	Sk.....7
L Stover	T Slogget
T L Diamond	G Hawthorn
C Weston	G Thompson
F J Smith	D E Tait
Sk.....10	Sk.....11
E Stewart	A G Watson
J Sanders	J N Stone
G O'Sullivan	C W Palliser
P J Kelly	A L Reindeau
Sk.....12	Sk.....10
W Andrews	C McGuire
G West	Dr O'Hara
C Davidson	P C Denyes
G Haig	H Lowery
Sk.....11	Sk.....9

NO PROGRESSIVE TO OPPOSE KING

Prince Albert Riding Executive Decides Not To Contest Election.

PROGRAMME IN LINE.

PRINCE ALBERT, Sask., Jan. 19. —Canadian Press. — There will be no Progressive opposition to Premier Mackenzie King's return for the Prince Albert seat.

This was decided upon by the Progressive executive in caucus yesterday at which Andrew Knox, ex-M.P., for the constituency, was present.

The meeting set forth the reasons for its decisions as follows:

That the programme of legislation, as promised in the Speech from the Throne, includes measures directly in line with the principles of the Progressive party; that the best interests of the Progressives already in the House will be served by hastening the return of the leader of the Government, thus expediting House business, and that the executive deems it inadvisable that the constituency should be subjected to expense and disturbance at this time.

ARNPRIOR, Ont., Jan. 19. — W. D. Osborne was elected Mayor of Arnprior and J. R. McGuigge, Reeve in the municipal elections held here on Monday.

RED ROSE TEA "is good tea"

Over 30 years a standard wherever good tea is liked.

A JANUARY SALE OF CHARMING FROCKS OF SILK OR WOOL

Original Values to $25.00 for

$10.00

Remarkable value offered in exceedingly smart Frocks that are suitable for business, street or afternoon wear. Frocks of soft clinging silks or of all-wool materials, such as tricotine, Poiret twill, crepe or knitted. Modes adapted to the youthful type or for the matronly figure may be found in the group. A good range of sizes and colors. Former values to $25.00, for just, each $10.00

Fleeced Hose

Heavy Cotton Hose in black only, with light fleeced lining, ribbed top, shaped leg. Excellent for house or general wear. Very durable. All sizes. Usual 50c grade, for, pair.... **39c**

Men's Work Socks

Pure Wool Work Socks in natural grey, good length leg, 4/1 rib, soft finish, warm and durable. A very satisfactory grade. Reasonably priced at, per pair..... **49c**

Flannelette Bloomers

Ladies' Flannelette Bloomers in pink only. Made of heavy Saxony of durable quality. Cut on generous lines. Elastic at waist and knee. Excellent buying at, pair..... **69c**

Work Gloves

Men's Fabric Gloves, handy to pull on for the odd jobs around the house, lightly fleeced inside. Excellent value at, pair.. **25c**

Auto Rugs

Pure Wool Auto Rugs in dark heather mixtures, blanket weave, with lofty permanent nap, edges well bound. Regular size. Specialized at, each.... **$6.50**

Wicker Chairs

Regular $22.50 line for $15.75

Chair or Rocker of wicker, upholstered in tapestry over stuffed cushions, strongly constructed. Regular $22.50 line. A Wednesday leader at..... **$15.75**

Linoleum Remnants

Short lengths of Linoleum, all useable, suitable for small rooms or hallways, neat patterns. Special Remnant price, sq. yard..... **79c**

Bungalow Nets

White Bungalow Curtain Nets of superior quality, with neat conventional designs, taped edges, 36 to 40 inches wide. Usual 75c lines. Special for Wednesday selling at, yard..... **49c**

Traveller's Sample Curtains

Odd Single Curtains used as samples, excellent qualities, good patterns, about 36 x 54. Wednesday's price is less than half their value. Your choice at, each, **25c**

BASEMENT ECONOMIES

Rubber Pants

Infants' Rubber Pants of pure paragum rubber, seams are vulcanized, no needle holes, roomy sizes, natural only. Regular 50c grade, for 35c pair, or..... 3 pairs **$1.00**

White Sports Sweaters

Heavy Jumbo Knit Pullover Sports Sweaters in white, with shawl collar, wide rib knit. Assorted sizes. Originally $4.95, for **$3.45**

Kenwood Blankets

The ideal bed throw. To be had in several attractive plain colors and checked designs. Two sizes. Priced at..... **$9.50 and $10.75**

Wash Day Special

Save on these wash day needs Wednesday. One Glass-Faced Wash Board, regular 79c; one bar Laundry Soap and one of Rickett's Blue, regular 13c. Regular total, 92c, for..... **75c**

Tin Bread Boxes

White Enamelled Tin Bread Boxes, strongly constructed, well ventilated, good average size. Specialized at..... **$1.29**

Corn Brooms

Made from fine green corn, 4-string, strong handle, wide sweep. Special for Wednesday, each.... **25c**

Stone Crocks

Stone Crocks in all sizes up to 8 gallons, natural finish, with brown trim. Priced according to size. Per gallon..... **35c**

Tea Pots

8-Cup Tea Pots of English Brown Betty ware, finished with high glazing, well made, in very attractive shapes, neatly decorated. Special for Wednesday, each..... **79c**

Soap Special

P. & G., Gold or Comfort Soap at the very special Wednesday Sale price of..... 10 bars **59c**

Infants Delight Toilet Soap 4 for 25c

THE J. C. TURNBULL CO. LTD.

Metcalfe's Assorted Chocolates 39c lb.

MURRAY STREET CHOIR BANQUET

Enjoyable Social Evening Was Spent By the Choristers.

MUCH AMUSEMENT.

On Thursday evening last, at 6.30, over fifty members and friends of the Murray street Baptist church choir, spent a social evening in the form of a banquet in the ladies' parlor of the church.

The convenor of the Social Committee, Mrs. E. Gage, with her helpers, had the tables prettily decorated and loaded with appetite ticklers, to which all did ample justice. During the dinner Mr. Francis Sutton at the piano and Mr. Joseph Wearing leading the community singing, introduced some original and novel variations, which were thoroughly enjoyed.

The next part of the programme was impromptu impersonations and stunts, into which all entered heartily and some real hidden talent in comedy acting was revealed. Among the best were Mrs. Dr. Morgan, putting on her first goloshes, by herself; Mrs. H. H. Graham showing Walter Fitzgerald having his first shave; Jim Ellis depicting a patient of Dr. Graham's having a tooth pulled; Chas. Westbrooke illustrating Walter Kidd selling a bottle of "Gallagher's" to Jim Ellis, who did not want it; Dr. Graham showing Mr. Robert's eating his wife's (nee Florence Scott) first pie! Cecil Lapp as Paderewski playing "Home Sweet Home," while Mr. A. G. Zavitz surprised all by the dexterity and despatch with which he performed his difficult but pleasant stunt.

There were many others worthy of mention which made this part of the entertainment most amusing and enjoyable. The programme ended in some old time house games.

During the evening Mr. A. J. Raddon, church clerk, passed on a vote of thanks from the church members at their annual meeting, to the choir, and Mr. Sutton, the choir leader, for their excellent work.

Dr. Morgan, the chairman of the choir committee, and Mrs. Dr. Rose were present, while the president of the choir, Mr. Walter Kidd, occupied the chair.

FUND FOR AERONAUTICS.

Daniel Guggenheim Gives Large Sum For Civil Aviation.

NEW YORK, January 19. — Canadian Press. — The establishment of a Daniel Guggenheim fund for the promotion of aeronautics, with $2,500,000 at its disposal, was announced in a letter to Secretary of Commerce Herbert Hoover, from Mr. Guggenheim. The money is to go for civil aviation exclusively, under the supervision of trustees, who shall be "men of eminence and competence."

Advertise in The Examiner

IRAK RATIFIES BRITISH TREATY

Parliament Agrees To Extension of Mandate To 25 Years.

BAGDAD, Irak. — Canadian Press —The House of Representatives yesterday ratifies the treaty between Great Britain and the Kingdom of Irak, by which the British mandate is extended to a maximum of 25 years. Fifty eight votes were recorded in favor of the ratification.

The Nationalists, protesting that the treaty had been rushed through Parliament without discussion, refused to vote.

The treaty is virtually an extension of the former treaty but provides for periodic revision because of the possibility of Irak entering the League of Nations.

1926 CANADIAN TEACHERS FEDERATION CONVENTION.

The above convention will be held in Charlottetown, P.E.I., August 2nd to August 6th, and arrangements are now being completed for an all-expense, personally conducted tour via the Canadian National Railways, from Toronto to Charlottetown in connection therewith. This tour will include a trip down the St. Lawrence Rapids, the Saguenay River, through the beautiful Bras d'or Lakes, and the Land of Evangeline country, with stopover at Quebec City and trip to St. Anne de Beaupre, returning by way of Boston, the White Mountains of New Hampshire, and Montreal. A leaflet will shortly be isued giving complete information regarding the tour.

For particulars address Mr. Martin Kerr, (Principal of Earl Kitchener School), 4 Beulah Ave., Hamilton, and Mr. E. A. Byrson, (Principal of the Silverthorn School), 44 Silverthorn Ave, Toronto.

2d-19-29

TREATMENT DANGEROUS.

But Bell Cure For Transfer Has Caused Some Recoveries.

NEW YORK, Jan. 19.—(Canadian Press.)—The Bell treatment of cancer with lead has benefitted at least one person in every five who have undertaken it, but it is extremely dangerous and should not lead to an "unwarranted sense of security," in the opinion of Prof. Francis Carter Wood, director of the institute of cancer research at Columbia University.

INVESTIGATE SCANDAL.

Hungarian Premier Has Agreed To Appoint Committee.

BUDAPEST, Hungary, Jan. 19.—(Canadain Press.)—Count Bethlen, the Hungarian minister, has agreed to the appointment of a Parliamentary committee of 25 members to make a searching investigation into the counterfeit French franc scandal.

FAMOUS FORTUNES

By Barbara Bayne

THE "LUCKY SEVEN" GUGGENHEIM BROTHERS.

Luck, no doubt, has been a big element in the phenomenal success of the Guggenheims. But in the last analysis, the letter "p" is prefixed; and added to "pluck" are tenacity, tact and good judgment.

Grandfather Simon Guggenheim showed excellent judgment at least, when he came to America in 1847. His son, Meyer, then a lad, was the father of the "lucky seven." Guggenheim here showed more good judgment when he advanced the money to help a friend develop a tiny smelter in Colorado.

From that small beginning forty years ago, the Guggenheims have built up the greatest mining and metallurgical enterprise in the world, with vast ramifications. Touching hands with the Morgan, Ryan, and Standard Oil combinations, it represents one of the most colossal money powers the world has ever known.

He Helped Develop a Smelter.

Their Chili Copper Company in South America has the largest developed body of copper ore in the world. The Yukon Gold Company and the Kennecott Copper Company in Alaska, and their interests in Africa, the Orient and elsewhere, have helped to swell the Guggenheim treasury.

Two of the Guggenheim companies alone, the American Smelting and Refining Company—the outgrowth of the Guggenheim Exploration Company—and the American Smelters Securities Company do a business in the neighborhood of $325,000,000 a year. This does not include their mining activities.

They control about half the copper production of the world, in which their Chili Copper, Utah Copper and Kennecott Copper properties are large factors.

In 1905 when they embarked in the Utah Copper Company, though there seemed to be nothing to justify such daring expenditure, they built a $6,000,000 smelter and a $2,000,000 copper refining plant. That mine is now ranked as the second largest in the world.

Maybe that was luck, but Daniel Guggenheim says succinctly: "Roasted pigeons don't fly into one's mouth."

The Guggenheims, not relying on "luck," engaged the best mining brains procurable. John Hays Hammond, recognized as the world's greatest mining engineer, was engaged in 1903 at reputedly the highest remuneration then paid any employee in the world.

The Guggenheims have residences in New York and magnificent country homes in New Jersey.

"In union there is strength," has been abundantly demonstrated by the record of this family.

YOUR HEALTH

By ROYAL S. COPELAND, M.D., Former Commissioner of Health, New York City.

On the same day I read two article relating to school children. One was headed: "250,000 New York City Children Have Impaired Eyesight." The other read, "Majority of Chicago's Pupils Have Bad Teeth."

In the schools of New York City are a million pupils. It seems a dreadful thing to think that one quarter of them have defective sight.

Yet that is what the Director of Educational Hygiene says. He reports that "approximately twenty-five per cent suffer not only health but in scholastic work from poor vision."

I was pained to observe his further statement that a large percentage of the children were found to be wearing glasses unsuited to their needs. Of course this indicates that a great many parents have taken their children to incompetent persons for examination and prescription of glasses.

This is unnecessary, because every community, certainly a great city, has plenty of experts in eye examination and glass fitting. It is not easy to determine exactly what lenses a young child should have. On this account, only one skilled in the science should be permitted to prescribe.

I never could understand why old people should go into a store and try on a lot of glasses out of a box until something is found which "will do." It is far better to have a real examination by one who knows all about eyes and glasses. To have correct glasses means comfort, protection of the delicate eye tissues and preservation of the sight.

But for growing children, no chances should be taken. As the New York director said, any other course will cause the children to suffer, not only in health, but in scholastic work.

The Chicago Supervisor of Oral Hygiene, in his report, said, "The percentage of pupils with dental ills runs as high as 90 per cent in some schools and not less than 70 in any." The doctor thinks the increasing number of class failures is due to this cause.

In most instances it is necessary merely to call attention of the parents to the eye and mouth defects. I wish, though, I could help to impress on parents how essential it is to the welfare of children to have good eyes and good teeth. At least once a year the child should be inspected by somebody competent to recognize defects. Then when they are found they should be corrected at once.

T. S. — Q. — I am troubled with pains in the knee when bending or walking. What car be done for this?

A. — This condition may be due to arthritis. Massage, electricity baking and X-Ray sometimes help. Send self-addressed stamped envelope for further particulars and repeat your question.

G. K. — Q. — I am troubled with a long pallet which reaches into my throat; at times it affects my speech.

(Copyright, 1926.)

Tomorrow's HOROSCOPE

By Genevieve Kemble

WEDNESDAY, JANUARY 20.

A fairly active day is forecast from the prevailing lunar transits, with the prospect of new projects and the probable change of environment or business interests. Those in the employment of others are under adverse planetary ruling and should use every effort to safeguard their positions. Change of every nature should be made on full deliberation. The personal affairs, social, domestic and romantic, are under favorable sway.

Those whose birthday it is may expect a year of change and new affiliations in business, with good prospects for those working on their own account. Those in the employment of others are warned to be careful. Personal affairs should flourish and bring happiness. A child born on this day may be artistic and accomplished as well as popular and respected. It should succeed better on its own account rather than in the employment of others.

SYMPATHY.

There was sumthin' the matter with Willie today. I could tell by the way he woud act. He hung 'round the house, and he gave up his play, and he seemed kinda blue, for a fact.

It isn' like kids, who are seven years old, to be stayin' indoors after school. You know they are ailin', without bein' told, er they've done sumthin' wrong as a rule.

I questioned the youngster, and after a bit, he told me what made 'im feel blue. "I'm stayin' indoors 'cause my dad had a fit. I fergot what he told me ta do."

I guess we've all ived through that sort of a day and can understand wll, Willie's plight. All kids have a habit, when lost in their play, of forgetting to do things up right.

The end of the story is always the same and there never will be any other. Though mother has told on the child—just the same, real syampthy comes from his mother.

MILLBROOK NEWS

MILLBROOK, Jan. 19.—Mrs. J. Graham, of Port Perry, was the guest of her mother, Mrs. W. H. Byam, and of Mr. and Mrs. J. L. Byam, this week.

Mrs. D. A. Henry is spending a two weeks' visit with friends in Toronto.

Miss Ethel Hatherly, of Toronto, visited her parents, Mr. and Mrs. John Hatherly, and other friends in this vicinity, this week.

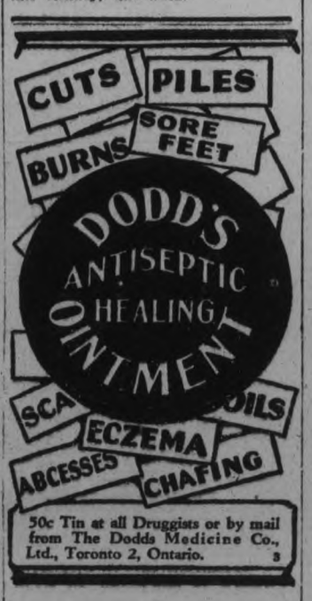

50c Tin at all Druggists or by mail from The Dodds Medicine Co., Ltd., Toronto 2, Ontario. 3

GOOD NIGHT STORIES

By Blanche Silver

BETTY SEES CENTRAL AFRICA.

"Oh, dear!" Betty exclaimed, when her mama called her in to wash the windows for her, "I just wish we lived where——"

"Just-a-second, just-a-second," laughed a merry voice and a dear little elfin hopped down on the grass beside Betty. "My, goodness! You almost did it that time. You're standing right on a wishing pebble this very second. Another minute and you might have been some place else."

"Where's the wishing pebble?" Betty asked, looking among the grasses at her feet. "Sure enough! Here it is! I was standing right on it. Goodness! I'm glad you were near me Gocomeback."

"That's one reason little girls should be careful of their wishes," laughed the elfin. "Of course, if you really would like to live in a country where they have no windows, I'll take you to one."

"And will you bring me home, if I don't like it?" asked Betty. "I hate to wash windows but— My sakes! where are we now?"

While she was speaking, Gocomeback, the wee travel elfin, had whisked her away to a strange land; it was so very warm Betty had to pull off her hat and coat.

"In Central Africa," replied Gocomeback. "I just wanted you to see how a little black friend of mine lives. She doesn't know what a window is. Here she comes now."

A little dark-skinned girl, her jet

"This Is Betty, from Boston."

black hair in the tightest of cork-screw curls, came running toward them. As she shook Gocomeback's hand Betty had a good chance to see what she was wearing. Nothing but a piece of bark cloth, tied around under her arms and falling to her knees, with strings of beads around her wrists and ankles.

"Well, well, Uno, this is little Betty Turner, from Boston," said the elfin. It was funny to see these two children greet each other. "Betty came to see your house."

Uno smiled and led Betty and Gocomeback to the queerest of queer houses.

It was a round hut plastered on the outside with mud. The roof was of grass and leaves and it was shaped like a tall pointed hat.

When Betty went through the one opening, she had to blink several times before she could see because the light was so dim.

"No windows?" Betty asked, looking around the queer place. The walls were hung with pots and kettles, knives and bows. "No wonder there's no light in here!"

"Sure, plenty of light through the holes up under the roof," said Uno, pointing to the holes up under the grass roof, that let in a few rays of sunlight. "I like this light."

"Not for me!" exclaimed Betty, and like a flash of lightning, the whole scene vanished and Betty found herself out in her own back yard under the trees. "No sir-ee. I hate to wash windows; but I'd rather do that than do without any windows." Then humming to herself, Betty hurried into the house to wash the windows for her mama.

(Copyright, 1926.)

A Charming

Reflection Is Obtained by Using Cuticura Soap

Daily, assisted by Cuticura Ointment when required. It keeps the pores active, the skin clear and free from eruptions and the scalp in a healthy hair-growing condition.

Sample Each Free by Mail. Address Canadian Depot: "Stenhouse, Ltd., Montreal." Price, Soap 25c. Ointment 25 and 50c. Talcum 25c.

Cuticura Shaving Stick 25c.

A THREE DAYS' COUGH IS YOUR DANGER SIGNAL

Chronic coughs and persisten colds lead to serious trouble. You can stop them now with Creomulsion, and emulsified creosote that pleasant to take. Creomulsion is new medical discovery with two fold action, it soothes and heals th inflamed membranes and kills th germ.

Of all known drugs, creosote recognized by medical authorities one of the greatest healing agenc for persistent coughs and colds a other fords of throat troubles. Cr mulsion contains, in addition creosote, other healing elemer which soothe and heal the inflam membranes and stop the irritati and inflammation, while the cre sote goes on to the stomach, is a sorbed into the blood, attacks th seat of the trouble and destroys th germs that lead to consumption.

Creomulsion is guaranteed satisfactory in the treatment of chroni coughs and colds, bronchical asth ma, catarrhal bronchitis and othe forms of throat and respirator diseases, and is excellent for building up the system after colds or flu. Money refunded if any cough or cold is not relieved after taking according to direction. Ask your druggist Creomulsion Co., Limited Toronto, Ont.

BANKS ON HAUSER.

Connie Mack is banking on Joe Hauser, who broke his knee cap just before the 1925 season opened, to play as well as ever at first next year.

CROSS-WORD PUZZLE

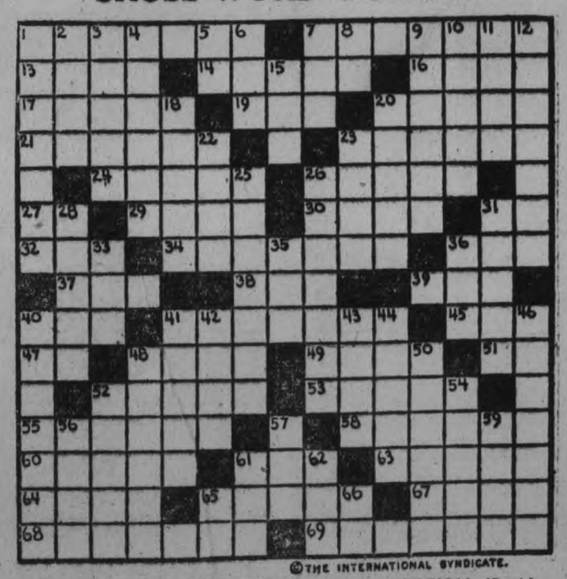

©THE INTERNATIONAL SYNDICATE.

HORIZONTAL

1-Annoys
7-A vegetable
13-Vow
14-Quiets
16-A weed
17-Quarrel
19-Equal
20-Devil
21-Glitters
23-Green vegetables
24-Persian fairies
26-Percolates
27-Thus
29-Supporting beam
30-Disregard
31-Roman number
32-Mineral spring
34-Idle fellows
36-A unit
37-First woman
38-Contend
39-Rabid
40-Natural mineral
41-Cattle fancier
45-Spread to dry
47-Musical note
48-Rip
49-Greek god
51-Roman number
52-Irishmen
53-Burned fiercely

HORIZONTAL (Cont.)

55-Is equivalent to
58-Legislative body
60-Care for
61-Past
63-Irritates
64-Low resort
65-Up
67-For fear that
68-Barren
69-Woods

VERTICAL

1-Have
2-Every
3-Denude
4-One of the old nobility in the King's service (pl.)
5-Musical note
6-Juice of trees
7-By
8-Like
9-Soaks
10-Nominates
11-A metal
12-Thoughtful
15-Unhappy
18-Danger
20-Attire
22-Storage place for fodder

VERTICAL (Cont.)

23-Cog-wheel
28-Slave drivers
26-One who "steps on it"
28-Musical performance
31-Alphabetic list
33-A kind of thoroughfare (abbr.)
35-Exclamation of impatience
36-Cereal grass
40-Piques
41-Social favorite
42-Rodents
43-Periods
44-Man's name
46-Assimilates
48-Annoyer
50-Pertaining to old age
52-Bend
54-Little valleys
56-Cease
57-Self
59-Try
61-A liquer
62-From
65-Boy's name (familiar)
66-Toward

SOLUTION OF YESTERDAY'S CROSSWORD PUZZLE.

Solution will appe[illegible] in to-morrow's paper.

WOMEN'S PAGE

SOCIETY

Mr. and . P. H. Ament of Sioux Look are visiting the latter's mother, s. W. Kennealley, 420 Donegal str

* *

Miss Viol McIntyre was hostess at a tea yes ay given in honor of Miss Gladys een, whose marriage takes place month. A Windsor chair was pr ted to the bride-to-be at this func

* *

Dr. J. R. Sclater of Toronto, who will sp in the George street church this e ing, will be the guest during his st in the city, of Dr. and Mrs. A. Mo

* *

Miss Esthe Collins, R. N., has returned to N York, after spending past six week t her home, 506 Murray street.

* *

Mr. and M A. J. Johnston, Dennistoun aven left this morning for Naples, Nort Carolina, called there by the illness their eldest daughter, Mrs. M. Hilford.

* *

Mr. Robert Garrowman of Lethbridge, Alber is the guest of Mr. and Mrs. R. Murduff, Paterson St., en route to t West Indies.

* *

W. H. How d, C. N. R. Special Agent from ockville, is in town for a few day

ALL SAINTS' GUILD.

Annual Meeting For Election of Officers Held Recently.

All Saints' ectory was the scene of a jolly par last night when about thirty embers of the A.Y.P.A. gathered there and spent the evening in games and music. Plans had been mad for a skating and tobogganing party but the inclement weather made this impossible so the refreshments prepared were taken to the rectory and enjoyed there. During the evening piano numbrs by Misses Johnston and Wilson, and vocal solos by Miss Edith Tucker were enjoyed.

At a short business meeting committees were formed to look after a pancake social to be held Feb. 15.

ANNUAL MEETINGS TO BE HELD SHORTLY

Several Churches and Other Bodies Meeting at Campbellford.

CAMPBELLFORD, Jan. 19—The annual meeting of St. Andrew's Presbyterian church will be held on Thursday evening of this week. After the business of the meeting is disposed of the members and adherents will spend a social hour together and the ladies of the congregation will serve refreshments.

The annual meeting of Christ church will be held in the Parish Hall on Monday evening next.

At Warkworth on Wednesday of this week the annual meeting of the Percy Agricultural Society will be held beginning at 1 p.m.

The members of the Seymour Agricultural Society will meet in annual session in the Public Library on Thursday afternoon.

FEW JURORS.

Only Four Secured From Long List in Fruit Case.

VANCOUVER, B.C., Jan. 19.—(Canadian Press.)—Failure to obtain more than four jurors from a list of 376 names, of whom more than 200 did not respond, resulted in Mr. Justice D. A. MacDonald in assize court yesterday afternoon adjourning until January 28 the trial of eleven individuals and 42 western Canada fruit and vegetable firms on charges of conspiracy.

BACKACHE IS NOW A THING OF THE PAST

Ontario Lady Suffered with Headache for Two Years, but was Promptly Relieved by Dodd's Kidney Pills.

FRANKFORD, Ont., Jan. 18—(Special).—"I cannot praise your Dodd's Kidney Pills enough for what they have done for me," states Mrs. Albert Lawes, a well-known and highly respected resident of this place. "About two ago I had a bad pain in my back and could hardly do my housework. I thought it was my kidneys and tried many things for it without any success. I saw Dodd's Kidney Pills advertised in the papers and decided to give them a trial. Two boxes relieve me and I have had no more backaches."

It is statements like these that have made Dodd's Kidney Pills a household remedy throughout Canada.

Dodd's Kidney Pills can be obtained from druggists everywhere or The Dodds Medicine Co., Ltd. Toronto 2, upon receipt of price, 50 cents per box.

ECLIPSE FASHIONS

Exclusive Patterns by Hazel Bayne

Morning Frocks Adhere to Straight Lines

A frock for which you will find innumerable uses, one that is practical and yet will fill the need for almost any occasion, is here pictured. It may be adapted to any material, worn at any time, and is delightfully easy to make. It has short kimono-sleeves with seams on the shoulders, and may be fashioned of plain gingham, or linen for a house dress, or of tub silk for sport wear. The diagram pictures the simple design of pattern No. 1091 which is in sizes 34, 36, 38, 40, 42, 44 and 46 inches bust. Size 38 will require 3¾ yards 36 or 40 inch material. Price 20 cents.

The secret of distinctive dress lies in good taste rather than in lavish expenditure of money. Every woman should want to make her own clothes, and the home dressmaker will find the designs illustrated in our new Fashion Book to be practical and simple, yet maintaining the spirit of the mode of the moment. Price of the book 10 cents the copy.

Pttern Purchase Coupon

Adress Fashion Department Evening Examiner

D. ..... Street .....

Ame .....

ttern Number ..... Size ....

own .....

ovince .....

mount Enclosed .....

Price 20 cents each—coin preferred

Today's Fashion

By Vera Winston

This Dainty Kimono Is of Flesh Wool Crepe, With Flesh Taffeta Ruffled.

The woman who is clever with her needle often prefers to make her kimonos at home, as this not only saves money, but it gives her a chance to try her hand at designing.

A kimono should be of the shade which is most becoming in the artificial light of evening, and for the one above the brunette wearer has chosen a delicate flesh tint.

The material for the kimono is flesh wool crepe, which imparts warmth without weight, and the narrow ruffles are of matching taffeta.

(Copyright, 1925.)

The ORACLE

This day we fashion Destiny, our web of Fate we spin. —Whittier.

Fixed fate, free will, foreknowledge absolute. —Milton.

For a reading, free of charge, fill in the coupon below and forward addressed to "The Oracle," The Examiner Office, 419 George street, Peterborough. If you desire a reading by mail, enclosse a stamped self-addressed, envelope.

The full name and date of birth mmust be given, such as: "John Robert Doe, 12 March, 1899." In seeking advice on a particular day, state date, month and year. Please set the date well ahead, since the hundreds of enquiries being received preclude the possibility of a prompt reply. Replies are given as quickly as possible, in the order in which enquiries are received.

No full names will be printed in The Examiner, only initials or pen-names as given being used.

If you write a letter to the Oracle on any subject, please mark "letter" on the corner of the envelope.

Here is the coupon:

Full Name .....

Birth Date: (date).....(month).....(year).....

Would the following date be an auspicious one for me to enter into an important tansaction or engagement?

(date)..... (month)..... (year).....

Pen-name.....

T. H.—You have splendid perception of analogies and the power to express your thoughts well in words, but you are lacking in initiative and compelling force. You will be unsuccessful in forcing your views on others, and should not attempt to influence others. You will succeed under an executive in business or science. Your color is red. You were born on a Wednesday.

A. L.—You have had a difficult struggle in life, but your good cheer has carried you through. You have a very charming manner and a sympathetic outlook, helping others lavishly. You have a highly developed intuition, that enables you to form correct opinions of others instantly, and without thought. You should, however, cultivate a logical thinking power. You are handy in forming dainty things, and have a creative talent well developed. You were born on a Friday. Your colors are grey and brown.

D. D. R.—You lack constancy and are fickle in love as you are indolent in work. You have no ambition, though you may often wish for things that are out of your reach, and envy others the fruits of their labors. You must realize that ambition is the difference between wishing and getting, and that nothing will come to you unless you are ready to receive it. You are getting on in life now and there is not much time left if you are to make the success of life to which your mentality entitles you. Your colors are green and blue. You were born on a Thursday.

A. J. J.—You have great musical talent, and will be appreciated for your ability in that regard rather than for personal charm. You are able to play on sight, and can pick up airs easily by ear. You are not given to reasoning out facts for yourself, and will enjoy only stories that make everything obvious. You cannot readily pick up incongruities in speech or writing. You should read better books and study to make yourself more agreeable to others. You were born on a Monday. Your color is gold.

C. O'C.—You have a great depth of sympathy of the practical kind that delights in doing good turns whenever the opportunity occurs, and you are even eager in making the opportunity. Life brings us in contact with all too few of your characteristics. You are joyful and light hearted, in spite of many troubles of your own, and you bring cheer wherever you go. You should think of yourself more, and in the waning years of your life endeavour to secure what repose and personal comfort you can. You were born on a Sunday. Your color is white.

T. H. T.—You are aggressive and pushing, and would make a good salesman. You have a high mentality, but not as well developed along thinking lines as might be. Your aptitude for music should not lead you astray, as you have not the soul to take to it permanently or with profit. Use it as a diversion. You are a logical thinker, but not deep. You were born on a Tuesday. Your colors are purple and wine.

A. C. G.—You are fond of your ease, and will not disturb yourself very much for either yourself or your friends. You are considered selfish whereas you are really only careless, and could, if you would, remedy a bad reputation with a little effort. You are adapted to a high clerical position, although you would also be successful as a small trader for yourself. Do not enter any big enterprises on your own without careful consideration and competent advice. You were born on a Saturday. Your color is brick.

C. C. S.—Your dominant characteristic is joy, and your mission in life is to bring joy to others. You are not outstanding as a thinker or as a worker, but have immense charm and sympathy. You are a better listener than you are talker, and should assert yourself more. You have the ability to shine as a social light, and should make the most of yourself. Meet interesting people and bring out the best you have in you in their company. You were born on a Monday. Your characteristics vibrate to no color, hence your keynote is black, the absence of color.

J. M. B.—You have outstanding ability in planning and in creative work, and should seek to push into a better position. For a man of your stamp to be holding down a small job is like seeing a six-horse team pulling a baby-carriage. Pep up your ambition and cultivate initiative. Keep a step ahead of the job you are on, no matter how high you go—that is the secret of keeping out of the rut. Develop your musical ability as a hobby. Your colors are red and brick. You were born on a Thursday.

ADVICE TO GIRLS

By Annie Laurie

DEAR ANNIE LAURIE:

(1) Is it proper for a girl to go out at night with a young man whom she has known for a long time, without a chaperon? (2) If a young man puts his arm on the back of the seat, would it be proper to ask him to remove it? (3) When a young man calls on you at night and he says "I must go," what should the girl say?

CAT EYES.

CAT EYES: (1) If your parents know this young man, and permit you to go out with him unchaperoned, it is proper for you to do this. (2) In some tactful way tell the young man that it is more comfortable for you not to have his arm on the back of the seat. (3) The girl merely arises from her chair and accompanies the young man to the door, where she bids him "good-night."

ANOTHER CLUB VICTIM.

Seventh Woman Found Beaten To Death Since New Year.

TOLEDO, Jan. 19 (Canadian Press).—The body of Mary Handley, 42, the seventh victim of a "clubber" in Toledo since the New Year, was found early to-day in a yard near to her home. Her head was crushed and she had been gagged with strips of cloth torn from her clothing.

Advertise in The Examiner

Girls Who Would Wed Junior Italian Army Officers Must Have Dowries To Save Them From Poverty

ROME, January 19 (Canadian Press)—Girls who aspire to become the wives of Italian army officers of the rank of major or lower, must be provided with dowries, to insure their future husbands against poverty. If an officer of these ranks marries a girl without a dowry he will be dismissed from the army under an order issued by Premier Mussolini in his capacity as Minister of War.

MARMORA UNITED CHURCH SERVICE

Rev. Melbourne Johnson Officiated on Sunday.

MARMORA, Jan. 19.—In the absence of the pastor, Rev. F. J. Horwood, at the Cobourg Winter School, the Rev. Melbourne Johnson took the services in the Marmora charge of the United Church on Sunday. At the evening service at the Marmora United Church, with Mrs. F. R. Wells at the organ, the choir rendered as an anthem, "Pray for the peace of Jerusalem." Rev. Johnson delivered a very impressive sermon from Col. 3:3, "Ye are dead and your life is hid with Christ in God." "Every individual" he reminded his hearers "has two lives, the outward and the inward. Though different in composition, they are intimately connected together. In the inward or hidden life are our thoughts. Thoughts are as thick as stars. A great number of them are inexpressible. When a great mind reaches out to a great mind the inward thought cannot as it approaches greatness obtain fullest expression. A true father could never write down perfectly his love for his children. The inward life is in its best, the life of fellowship. Our Saviour was an intense lover and needs to be universally loved."

The sermon in the main contrasted the inward life of the high-toned moralist with the hidden life of the struggling Christian, who lives dangerously for Christ.

Mr. George Kerr made a business trip to Toronto on Thursday, and also attended a banquet given by the Willys-Overland to their agents.

Mr. George Aunger spent the week-end in Smith's Falls at his sister's home.

Mrs. Curtis, of Seaforth, is visiting her son, Dr. Curtis.

Miss Loreen Connor, having recovered from her recent illness, returned to school duties in the Belleville district on Saturday.

Mrs. J. A. Wood and daughter, Monica, returned on Saturday from a two week's visit to Flinton.

C.O.S. CLUB PARTY.

Games and Refreshments Made Pleasant Social Evening.

The C.O.S. Club of the Y.W.C.A., of which Miss Margaret Storey is leader, held a jolly little party in the green room last evening, when a programme of games was enjoyed, followed by the service of light refreshments.

RIDERS DAMAGE TREES IN PARK

Considerable Harm is Done By Toboggans on Armour's Hill.

CARE ASKED FOR.

Considerable damage has been caused to the small trees on the west slope of Armour's Hill by people snowshoeing and tobogganing. The Women's Patriotic League of Ashburnham while not wishing to interfere with the pleasures that are derived from these sports desires that the public refrain from using the west slope in order that the trees may have a chance to grow. A great deal of money has been spent by the League in planting these trees and those destroyed cannot be replaced without considerable difficulty.

ALL SAINTS' A.Y.P.A. HAD SOCIAL EVENING

Members Gathered at Rectory and Spent Pleasant Evening.

The Women's Guild of All Saints' Church held its annual meting at the home of Mrs. Jos. Detcher, 533 Aylmer street. Owing to the illness of the president, Mrs. R. Trotter, the former president, Mrs. P. Fitzgerald, presided. The secretary's and treasurer's reports were read. The Guild has had a very successful year. The following officers were elected:

President, Mrs. (Dr.) Sutton
Vice-President, Mrs. P. Fitzgerald
Secretary, Mrs. R. G. Cottrell
Treasurer, Mrs. F. Burnham
Dorcas Committee—Mesdames J. Davidson, T. Sabin, A. Haskill, L. Dobbin, R. Henderson, P. Fitzgerald, J. Crowe.
Visiting committee—Mesdames J. Black, A. Haskill, C. Clee.
Telephone Committee—Covenor, Mrs. R. Wolstenholme.

FEMININE FOIBLES

By Annette Bradshaw

THOSE DISTINCTIVE NOTES OF 'DIFFERENCE."

DOT.—"Smart anklet, Mollie. Where did you unearth it?"
MOLLIE.—"Italy! And I'm sure your flower ensemble came from Paris!"

U.F.A. PRESIDENT INVITES OTHERS TO CO-OPERATE

To Join in Eliminating Conflict and Promoting Government Economy.

DRAFT PROGRAMME.

Speaker Says Pools Are Beginning of Intelligent Dealing With Problems.

CALGARY, Jan. 19.—(Canadian Press.)—An invitation to any legitimate interests, distinct from agriculture, to join with the United Farmers of Alberta in eliminating existing individual conflict and in the political field from the inauguration of economy and efficiency in government, was extended by H. W. Woods, in his presidential address before the annual "Farmers' Parliament" here to-day. "We are making this appeal for co-operation, especially in Provincial affairs, not because of greater necessity in this field but because the problems involved in bringing order out of confusion are much simpler in the Provincial than the Federal arena," he said. He expressed the hope that the "more responsible elements" of the population would give the appeal serious and friendly consideration.

According to Mr. Wood, the idea had long prevailed that there was a short cut to industrial and social adjustments. This belief, he maintained, was gradually giving way to a more practical, constructive one. All industrial interests, special and general, must be brought together, harmonized and built systematically into a complete, practical and smooth running whole. This, the speaker said, involved the drafting of a constructive programme which the farmers could not hope to carry alone.

Reviewing the co-operative field, Mr. Wood asserted that in his opinion the organization of wheat, livestock, dairy and poultry pools was the beginning of intelligent dealing with the most vital problems in industrialism at the present time.

DEPARTMENTAL CHANGES

Three or Four Branches Will Be Affected By Consolidations.

OTTAWA, Jan. 19 (Canadian Press).—The Government departments which will probably disappear in the re-organization forecast in the speech from the throne are soldiers' Civic Re-establishment, health and the Department of the Secretary of State. This is the view expressed in Government circles here.

The Department of Soldiers' Civil Re-establishment will probably be merged with the Department of National Defence; the Department of Health will become a branch of the Labor Department or Department of Agriculture, and the Department of the Secretary of State may be taken into the Interior or Justice Department. In addition to these changes, there is a possibility that the Department of Trade and Commerce will be merged with the Department of Finance.

The Stewart-Warner Table Cabinet Radio shown is $115—Stewart-Warner Reproducer $15—Stewart-Warner Radio Tubes $3.50 each. These units are matched to function perfectly together.

You Must Hear The Stewart-Warner Matched-Unit Radio

THE complete group of Matched Radio Units—an achievement in radio manufacture—perfect, harmonious performance.

Let your own ears tell you that the Stewart-Warner is the Radio you have been waiting for.

Open evenings by appointment.

ROLAND BESTARD
207 Simcoe St.
Phone 1364 and 1921

ONCE UPON A TIME — ONE-EYE, TWO-EYES AND THREE-EYES—XII — by W. J. ENRIGHT.

HAMILTON ROWING CLUB WERE DISAPPOINTED BY WEATHER

Oarsmen Expected To Give Petes Stiff Battle on Local Ice.

IN BEST SHAPE.

HAMILTON, January 19. — After having made all arrangements for their invasion of Peterboro last night the Rowing Club seniors were forced to call off their plan and cancel reservations when Peterboro sent word that no ice would be available for the game and that the contest would have to be postponed until a future date to be agreed upon.

The Petes suggested that the game be played next Monday or Tuesday, but it is hardly likely that either of these nights will be satisfactory to the Scullers in view of the game scheduled with the Toronto Canoe Club at Toronto a week from Wednesday. The Oarsmen have no inclination to play two games in two days, or even three, so the game postponed from last night may be held over until the close of the regular schedule.

The Oarsmen, both players and officials, were quite disappointed when word reached them Sunday night of the disappointment. The local team at the present time is in better shape than at any previous time this season, and there was a general confidence in the Scullers' camp that the team would give the Petes a real battle on their own ice. Had the postponement been for any other reason the officials here would have been loath to call the game off, but as it is there is nothing else to do.

HOW LEAGUES STAND

HASTINGS COUNTY LEAGUE.

Team.	P.	W.	L.	F.	A.
Marmora	3	3	0	14	6
Stirling	3	2	1	8	8
Tweed	3	1	2	10	10
Madoc	3	0	3	4	12

EASTERN SENIOR O.H.A.

Teams.	W.	L.	T.	F.	A.
Peterboro	2	0	1	13	7
Osgoode Hall	3	1	0	19	9
Parkdale C. C.	2	1	0	6	7
Kitchener	2	1	1	13	8
Toronto C. C.	1	3	0	8	17
Hamilton R. C.	0	4	0	9	30

Games this week:

Tuesday — Toronto C. C. at Parkdale C. C.

Thursday—Peterboro at Osgoode Hall.

Friday—Parkdale at Kitchener.

Teams.	P.	W.	T.	L.	F.	A.	Ps.
Ottawa	15	12	1	3	35	14	25
Montreal	16	11	1	4	45	31	23
Canadiens	15	8	0	8	37	41	16
New York	16	6	1	9	33	38	13
Pittsburg	16	6	1	9	38	33	13
St. Pats	15	5	1	9	29	39	11
Boston	16	4	1	11	33	44	9

Games this Week.

Tuesday—Montreal at Boston; Ottawa at Canadiens; Pittsburg at New York.

Thursday—St. Patrick's at Pittsburg; New York at Ottawa.

Saturday—Canadiens at St. Patrick's; Boston at New York; Pittsburg at Montreal.

DEMPSEY AND YOUNG SWIMMER

Walter Laufer, of Cincinnati, the holder of many swimming records, who will compete in Canada in the near future. Supporting the promising young swimmer is Jack Dempsey, who is something of a champion himself, but in a different line of sport.

OSHAWA TRANSFER TO BE CONSIDERED

Motor Town Seeks to Gain Admission to T.A.B.A.

OSHAWA, Jan. 19.—With Oshawa seeking admission to the Toronto Amateur Baseball Association's playing territory for the season 1926, President H. E. Bradley of the Oshawa Amateur Athletic Association, who was delegated by the Motor City baseball moguls to carry on negotiations, has begun to think that the "buck" is being passed. In December an officer of the T.A.B.A. suggested that the matter would have to be referred to the Ontario body as per clause (H) of bylaw No. 11, page 27, of the Ontario Baseball Amateur Association states:

"The status of all leagues and associations affiliated with the O. B. A. A. is defined as to territorial rights, and before any new affiliations or changes in existing ones can be accepted they must first be approved by the Sub-committee of the O.B.A.A. or their Commissioners."

President Bradley has been in touch with Secretary Joe Walsh of the Ontario body, who has expressed himself and President William Snyder of Hamilton as favorable to the admission of the Motor City to a Toronto district league, providing the Central Ontario Amateur Baseball League waive their rights as to Oshawa's withdrawal.

This is the first intimation as to where Oshawa's senior club stands since the semi-annual meeting of the Central Ontario Amateur Baseball League held in Cobourg in December, when it was hinted that Oshawa would withdraw their present affiliation.

The Sub-committee of the Ontario Baseball Association has been called to meet in Toronto on Friday evening of next week when the Oshawa transfer will be discussed by the full committee and the once over given to the baseball "movies" all over Ontario.

Baseball players in Eastern Ontario who have changed their place of residence since the first of August last year have until February 15th to send in such change, as the last sentence of clause (D) of bylaw 11, of the Ontario Baseball Amateur Association reads:

"If any player previously playing under the O.B.A.A. should change his place of residence after August 1 of the playing year, he must notify the Secretary of the association (which means the Secretary of the O.B.A.A.) before February 15 of the following year and state his reason for doing so."

One Cigar Blend which Never Changes

Wilson's

BACHELOR CIGAR 10c

Years of experience and modern manufacturing insure to Bachelor smokers an unchanging quality.

SPORTOGRAPHS

Snapshots of the great and near - great at short and long range

Bucky Harris is trying to get a $50,000 pay check out of Clark Griffith. . . . It's a great trick if he can do it.

It seems possible that Mr. Harris has never heard of the discouraging results the pioneering scientist encountered in trying to get blood out of a turnip.

THE HEIGHT OF FOOLISHNESS: THE HOCKEYISTS WHO CALLED YESTERDAY TO KNOW IF THERE WOULD BE A GAME. THE SOUNDER AT BROCK STREET TOUCHED BOTTOM AT SIX INCHES.

"He who steals my purse steals trash." . . . Mr. O'Goofty, a deep student of the classics, thinks this line was dedicated to Florida realtors.

We see by the papers Vesuvius is blowing off her head again. . . . If it isn't Vesuvius it's Mussolini or some other foreigner.

And just as the Hams were all set for a clean-up, the ice had to turn to water.

If you want to know what is meant by "Shiver my Timbers," just get a job as skipper on an ice boat one of these January days.

It is reported on the usual good authority that Mr. Irving Berlin soon will exude the following lyrical compositions:

"Ice Cold Popper."

"Why Do You Do Me Like You Do, Do, Do?"

"For the Love of Mike, (Izzy) Have a Heart!"

"Can't You Hear Me Calling You."

"Don't Write, Telegraph!"

"Won't You Be a Daddy to Me?"

Mr. Ivan Pddubry, the Russian wrestling champion, has whiskers and is a joke besides. . . . But then most jokes have whiskers.

We aren't cruel enough to say Evelyn Thaw is the type of actress who is just dying to get on page one all the time.

Mr. George Von Elm, amateur golfer, won $1,500 in a tournament but demanded a medal instead. . . . The boy deserves a medal, as the saying goes.

Tex Rickard started out in life as a shoe-shiner in a Texas border town and now he is naturally the game's most polished promoter.

BASKETBALL

By THE CAPTAIN

NO. 6—PASSING THE BALL

Knowing the proper way to receive a pass will do you no good if you aren't equally correct in your passing. A player is cad upon to send the ball to his teammate as often as his teammate pses to him, and your value to the team is measured by your ability to pass equally as well as you receive.

Too many players use a straight overhand pass to tremes; in fact, it is oftimes the only way some of them can get riof the ball.

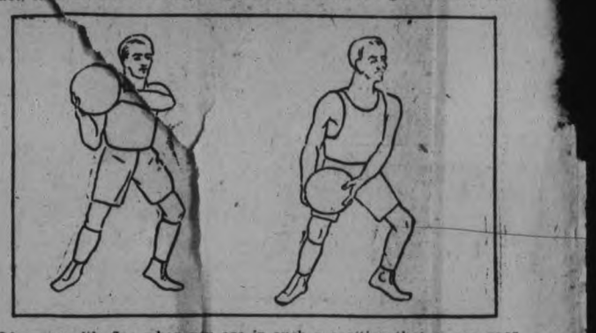

Of course, it's fine when you are in such a position that you can pass straight out from the body when you fit into the teamwork of your five. This very rarely happens.

You should use the overhand style when possible, but actice passing from the left and right sides as well as from dead center. You won't always receive the ball on a line with the hips and to hold the sphere after receiving it is oftimes costly in the way of puts lost.

There are other times when passes to you will be low. That is when you must induct into use the underhand pass, so that if need be you can get the ball to a teammate without delay.

Always remember that when you're playing your passing and receiving of passes is not usually done when you are standing fit. Practice to both pass and receive the ball without standing in one spot.

Copyright, 1925, by The International Syndicate

BASEBALL GOSSIP

By Billy Evans

On the surface it may appear as if Manager John McGraw of the Giants got the worst of his recent trade with the Phillies, still I am willing to string along with his judgment.

In sending Jack Bentley and Wayland Dean to Philadelphia for Jimmy Ring, McGraw parted with two players who cost him in the neighborhood of $125,000.

Without going into details it would seem that McGraw paid a pretty penny for the veteran Ring who has already seen service with four major league clubs.

McGraw doesn't jump at conclusions. You can wager he carefully considered the proposition from every angle before he went through with it.

I venture to say that McGraw would be frank enough to admit that Dean and Bentley will be far more valuable to the Phillies than Ring. On the other hand, he figures Ring will be a greater asset to him than the two players with whom he parted.

* * *

McGraw has it doped that his pitching must be greatly improved if he is to be in the running this season. He prefers a certainty rather than a gamble.

* * *

While Jimmy Ring has never had what could be called a big year in the majors, I have always regarded him as a corking fine pitcher.

It is a rather interesting fact that only twice during his career has he finished better than the .500 mark. In 1920 with Cincinnati he won one more game than he lost, while three years later with the Phillies, his wins topped his losses by two games.

Jack Bentley, on the other hand, during his three years in the majors has always been well above the .500 mark. In his first year he won 13 and lost 8, in his second he captured 16 victories against five defeats, while last season his mark was 11 games won and only 4 lost.

However, Bentley is the type of pitcher who is most effective against clubs with a certain batting style. Jack wasn't dropped in at random, rather the spots were picked for him.

* * *

To illustrate the breaks it is possible for a pitcher to get: Bentley who allowed better than five earned runs per game last year won 11 and lost 4, while Luque, who ranked first in effectiveness, could win but 16 while he dropped 18.

* * *

No doubt Dean has been a bitter disappointment to McGraw. He starred with Louisville, the same year Earl Combs, now of the Yankees, was the big noise in the outfield.

It is said the Yankees and the Giants were the chief bidders for the two stars. Their spirited efforts to land the players caused the prices to soar.

I have it that the two clubs at a conference threshed out the matter, the Yanks needing outfielders worse than pitchers dropped out of the bidding for Dean, while the Giants did the same on Combs.

At the time, I talked with a number of players from the American Association and they all thought the Giants got the best bet in the league. It now looks as if the Yankees got the prize.

* * *

Perhaps the earned run column explains why McGraw parted with Bentley and Dean, the op-

RUGBY SPEECH BY HON. CHAS. MURPHY

First Low Tackle Introduced in Canada By Irishman.

Hon. Charles Murphy, postmaster-general, is a keen follower of sport, and was among the speakers at the big banquet tendered the Ottawa Football Club at the Capital last Thursday night. He recalled the early days of football in Canada and compared the style of play of years ago with the present-day game.

'It was one of these students, Farragh Brogan by name, from the county of Mayo, Ireland, who was the first to introduce the low tackle into the Canadian game," said Mr. Murphy, "and it was in the game between Ottawa College and Harvard University, which was played on the Rideau Hall grounds on November 8, 1884, that the long pass, as perfected by the American College teams, was first seem on a Canadian football field.

"I mention these incidents because it will, I think, be of interest to the present and to the future champions who are seated at these tables to know where the low tackle and the long pass came from.

"I have alluded to the championship games in which the Ottawas took part in 1883 and 1885, and I have mentioned the names of some, if not all, of the surviving players. In somewhat the same connection let me tell you of one week's doing on the part of the Ottawa College team in 1886.

"On October 30 of that year they played the University of Toronto team on the varsity campus in Toronto. That was the longest football game on record. After one and one-half hours of actual play the score saood 0—0. The time was extended for 30 minutes. At the end of that time the score was 1—1. Again the time was extended for 20 minutes. At the end of that time darkness had set in and after two hours and 20 minutes of actual play the score was still a tie, 2—2.

"The tie was played off in Toronto on the Rosedale grounds on the following Thursday, November 4, the Ottawa College winning by a score of 12 to 1.

"Two days later, namely, on November 6, 1886, the college team defeated the Toronto Football club on the Metropolitan grounds here in Ottawa and again won the Ontario championship by the score of 10 to 0.

"Just think of three such games in one week, and two of them played in 'Toronto the Good'

"And it is also well to bear in mind that in those days no substitutes were allowed and that the players didn't wear any padding or headgear."

OUT TO TUMBLE CITY LEADERS

Raybestos and Brintons Hope To Stop St. Andrew's and De Laval.

As this week's City League bill brings together Raybestos and St. Andrew's Juniors and Brinton's and DeLaval Seniors, the fans may look forward to an interesting bill on Wednesday night when another batch of four games will be played. St. Andrews and DeLaval are out in front, neither team having lost a decision. Raybestos juniors are going better every game, and promise a hard battle for the Saints. Brintons are thoroughly convinced of their ability to stop the Separator kings and will use their strongest lineup for this important game.

St. Peter's after a lapse last Wednesday, will be back again with all their regulars against St. James. Raybestos and Crescents promise a

MANY CHALLENGES FOR FIGHT CROWNS

Elimination Tournament Planned in Two Divisions.

NEW YORK, Jan. 19 (Canadian Press).—Rocky Kansas, lightweight champion, and Charlie (Phil) Rosenberg, bantamweight king, are the most challenged titleholders in fistiana.

Five of the leading contenders in each division are clamoring for a title clash with the champions, but so far their challenges have failed to penetrate the kingly silence.

This unusual situation has prompted Jess McMahon, matchmaker at Madison Square Garden, to consider the possibilities of an elimination tournament to determine the most logical challenger and then force the champions into the ring with the survivor by pressure of public opinion. Dogging the footsteps of Kansas are Sid Terris, of New York; Sammy Mandell, of Rock Island, Ill.; Solly Seaman, of New York; Stanislaus Loayza, of Chile, and Jack Bernstein, of Yonkers, N.Y.; while in the bantam division, Bushey Graham, of Utica, N.Y.; Chick Suggs, of New England; Bud Taylor, of Terre Haute, Ind.; California Joe Lynch, and Carl Tremaine of Cleveland, are ambitious for a shot at Rosenberg's crown.

YANKS RELEASE TWO

NEW YORK, Jan. 19 (Canadian Press).—The New York American League Baseball Club Monday announced the release of two young players to the Atlanta Club of the Southern Association on option. They are Catcher Roy Luebbe, purchased from the Omaha Club of the Western League, and Shortstop Edward Durocher, obtained early this winter from the Hartford club of the Eastern league.

THE RING

Press). — Louis (Kid) Kaplan, world's featherweight champion, signed Monday for a 10-round match with Billy Murphy, of Lowell, Mass., at Boston, Jan. 25. Kaplan's title will not be involved under articles of agreement which call for the boxers to make 135 pounds, nine pounds over the feather limit.

ONE INNING.

Ty Cobb, Detroit manager, pitched one inning last season, that being in the final game of the campaign against St. Louis.

Would Sit Up Most of Night

In bed nerves would twitch and jerk so he could not sleep

This letter gives you some idea of how distressing nervous ailments become. It also points to the best method of restoring exhausted nerves. Mr. E. P. Schoolcraft, Clarenceville, Que. writes:—"I suffered for three years with my nerves. I tried most everything, but without relief. I could not sleep at night, my nerves were so unstrung. I would twitch first one leg and then the other. Some nights I would sit up most of the night, unable to sleep. I became so bad that I could not sit still. I bought a box of Dr. Chase's Nerve Food, and felt slightly better by the time I had taken it. When I had used a full treatment I was an entirely different man—I felt better, slept better and worked better."

L.O.B.A. AT HOME VERY SUCCESSFUL

Large Crowd Present at Entertainment—Mission Band Officers.

HAVELOCK, Jan. 19. — The members of the McGill Loyal Orange Benevolent Association held another of their delightful "at homes" in the Orange Hall on Friday evening. The lodge room, which was prettily decorated with orange and red streamers, was filled to capacity with those belonging to the Order and invited guests. In the fore part of the evening a very interesting porgramme was rendered. Mrs. S. McGill, Worthy Mistress, to whom the credit for the arrangement of the entertainment is due, occupied the chair and after a few well chosen remarks, announced the different numbers as follows:

God Save the King.
Instrumental solo—Miss C. McColl.
Address—Rev. John Lennox.
Recitation—Master M. Wrightly.
Vocal solo—Miss Velma Davidson.
Selection—Victoria orchestra.
Recitation—Mr. Jos. Faulkner.
Instrumental duet—Misses Josephine McMaster and Beatrice Wiams.
Vocal solo—Mrs. S. McGill.
Instrumental duet—Misses Elma and Marguerite Martin.
Reading—Mrs. Jean Moore.
Recitation—Mr. Jos. Faulkner.
Chorus—Victoria young people.
Recitation—Master M. Wrightly.
Address—S. S. Joyce.
God Save the King.

The reading composed and rendered by Mrs. Jean Moore was greeted with very hearty applause. It pictured an imaginary visit of William of Orange to the Havelock L. O.B.A. and how he addressed each officer.

At the conclusion of the programme a very enjoyable time was spent in playing cards and dancing.

Refreshments were served by the ladies about midnight.

Mission Band Meeting.

The Mission Band of Knox church held its regular meeting in the basement of the church on Saturday afternoon, when the following officers were elected for 1926:

Leader—Mrs. Stephen McQuigge.
President—Miss Alice Johnston.
Vice-President—Miss Clara Emery.
Treasurer—Mrs. C. Dewey.
Secretary— Miss Gwen Rutherford.

O. E. S. Officers.

Thursday night of last week was the occasion of the installation of the officers of Prosperity Chapter, No. 63, Order of the Eastern Star, when the following officers were installed by Past Worthy Matron Sister, Mildred Puffer, assisted by District Deputy Elida Rigby, also Past Worthy Matron Margaret Anderson and D. D. Grand Marshall Emma Holcombe. The following were the officers:

Worthy Matron, Beavie Hoffman; Worthy Patron, Francis Butters; Associate Matron, Emma Holcombe; Secretary, Mildred Puffer; Treasurer, Stella Johnston; Conductress, Mabel McBurney; Associate Conductress, Helen Mathison; Chaplain, Beth Mathison; Marshall, Annie Stapley; Organist, Minnie Williams; Adah, Helen Smith; Ruth, Jennie Johnston; Esther, Laura Brinkman; Martha, Elva Pollock; Electra, Mildred Youmans; Warder, Nancy Brown; Sentinel, Henry Pacey.

At the close of the installation ceremony a splendid supper was served and an enjoyable evening spent.

Mrs. F. Butters and Mrs. J. Hoffman attended the installation of the officers of Ideal Chapter at Smith Falls on Tuesday evening.

NO SUNDAY SKATING COGNAWAGA RINK

People in Charge Deny That Rink Used on Sunday.

Dear Sir:

In an item appearing in Saturday's Examiner it was stated that Chief Newhall said there was skating on Sunday on the municipal rinks and "the one controlled by St. James' Church."

We wish to state that, as far as St. James' rink is concerned, skating on Sundays is strictly forbidden, and so far as we are aware, during the four years that this rink has been operated by the Cognawaga Athletic Club of St. James' Church, this rule has been strictly adhered to. There has been absolutely no Sunday skating permitted.

On the municipal rink in King Edward Park close to St. James' Sunday school hall there has been considerable Sunday skating and hockey playing, which has been very annoying. We are pleased to note that this is to be forbidden.

Wm. McLaren, Superintendent of the Young Mens' Club; Alvin Davis, President.

BYE FOR MISS WILLS

CANNES, France, Jan. 19 (Canadian Press)—Miss Helen Wills drew a bye Monday in the singles of the Metropolitan Lawn Tennis Tournament in which she is entered, but got in a few hours of hard practice with Major J. F. Rendell, an English player.

HOCKEY SCORES.

Hockey games played last night resulted as follows:

SENIOR O.H.A.

London 8, Niagara Falls 2.

INTERMEDIATE SERIES.

Port Hope 6, Bowmanville 2.
Guelph 3, St. Marys 2.
(20 minutes' overtime).
North Toronto 11, Newmarket 1.
Milton 2, Elora 1.
(Ten minutes' overtime).
Kitchener 1, New Hamburg 0.
Listowel 4, Durham 1.
Gravenhurst 9, Bracebridge 6.

JUNIOR SERIES.

Kingston 8, Brockville 0.
Belleville 5, Trenton 0.
Upper Canada 9, U.T.S. 5.
Mitchell 8, Stratford 4.
Mount Forest 4, Owen Sound 3.
Bradford 3, Willowdale 1.
Midland 2, Orillia 1.
Port Colborne 2, Grimsby 1.

THUNDER BAY LEAGUE.

Fort William 3, Kenora 2.

WESTERN LEAGUE.

Victoria 4, Edmonton 1.

GREAT BASE-STEALER.

One of the best base-stealers the big leagues have produced is Max Carey, veteran outfilder of the Pirates. Max, despite his many years of service—he joined the Pittsburgh in 1911—is still the leader among present-day pilferers.

Carey has topped the National wheel for the past four years. He's averaged close to 50 swipes a season ata time when the pilfering art was woefully neglected. In 1924 the entire Brooklyn club stole but 34 bases. The same campaign Max piled up 49 all by himself.

Carey hung up a most unusual record for sack-swiping in 1922. That year he "went down" 53 times and reached his destination safely on 51 occasions. That's pretty close to perfection.

LOWER ASSISTS.

The team to make the lowest number of assists in a nine-inning American League game in 1925 was Washington, which twice registered but three. In one of these games there was a lot of knocking the ball about, too, for the score was 10 to 9. That game was played May 27. Washington's other low assist game was on August 14.

The Cleveland Indians had 23 assists in a 15-inning game on April 20, and went the other extreme by making but four assists in a game on August 18.

Detroit, in two consecutive games, made 40 assists—games of April 22 and 23. In two successive games—May 12 and 13—the Tigrs made 39 assists.

DEFEATED ONLY ONCE.

Dehart Hubbard, former Michigan star athlete was defeated just once in his running broad jump during during his three years of collegiate competition.

HOCKEY REVIVES IN MARMORA DISTRICT

Juniors Defeated Deloro Seven to Nothing on Saturday.

MARMORA, Jan. 19. — Hockey appears to have thoroughly revived in this district. In addition to Marmora placing a strong team in the Hasti County League, Deloro has a Plant League running. Four teams are competing in a single schedule occasioning 12 games in all. On Friday evening the Oxide Plant defeated the eMtals Dept. by the score of 3 to 2. The Silver Plant and the Engineers furnish the other two teams.

On Saturday afternoon a Junior team from Marmora visited Deloro to play Deloro Juniors, and won an interesting game by 7 to 0. Mr. Forrest Craig of the Deloro Public School refereed the game.

REMOVE TONSILS

Ball Players Take Health Precautions.

NEW YORK, Jan. 19 (Canadian Press) — The theory that healthy tonsils, or their removal, is essential to successful ball playing seems to be gaining ground.

Last year Connie Mack had several of the stars of his athletics undergo operations for removal of their tonsils and credited it with being responsible for their improvement. Now the Boston Braves and Red Sox have gone even further and issued instructions to their athletes to have their tonsils, as well as their teeth, examined before reporting for spring training.

The first 440 yards ever run by a human being under 4 seconds was run by Wendell Baker of Harvard, who covered the distance in 47 4-5

Your hotel, club and home on wheels

California Limited

always exclusively first-class Santa Fe "all the way"

the shortest route Chicago to California

On your way-Grand Canyon National Park-without change of Pullman-

reservations and details

G. G. Robertson, Traveling Passenger Agent
F. H. Hendry, General Agent, Santa Fe Railway
Transportation Building, Detroit, Mich.
Phone: Main 6847

Santa Fe

Capitol Entertainment

A Glorious Modern Romance

Norma Talmadge in "Graustark" with Eugene O'Brien

The screen's greatest lovers in the greatest modern love story of all time.

Buy a Scrip Book Conveniently and Save Money

Thurs. - Fri. - Sat.

REGINALD DENNY in CALIFORNIA STRAIGHT AHEAD

SENIOR STARS JOINING ST. PATS

Lowery, of London, and Carson Brothers, of Stratford, Turn Pro.

SIGN CONTRACTS.

LONDON, Jan. 19. Canadian Press. —Gerald Lowrey, the young London hockey player, played his last amateur game against Niagara Falls champions last night. Lowery admitted to-day that he has signed a contract to play for Toronto in the pro. league.

CARSONS MAKE JUMP.

STRATFORD, January 19. Canadian Press. — Dr. Bill and Frank Carson will don the familiar red and white uniforms of the Stratford team for the last time at Windsor to-night.

Immediately after the game the pair will bid adieu to their teammates and the amateur ranks, and board a train for Toronto where they will sign three year contracts with the pro. team of that city.

Denial from St. Pats.

TORONTO, Jan. 19 (Canadian Press).— Charles Querrie, manager of Toronto St. Patricks of the National Hockey League, said today there was no truth in the report from Stratford yesterday that Frank and Bill Carson would sign up with St. Patricks, in a few days.

Mr. Querrie said, "We did sign up young Lowrey of London and he will be with us in our next game."

Mr. Querrie said the St. Patricks did not want Frank Carson and it did not seem as if there was any chance of getting Bill without Frank.

MOVIGRAPHS

BY JACK JUNGMEYER

NEW YORK, Jan. 19—Under the silken hat of Raymond Griffith seethes and functions one of the most modern, astute and daring minds of motion picturedom.

The scope and trend of his ludicrous and mildly satirical iconoliasm has been notably sharpened in his last two pictures, "A Regular Fellow" and "Hands Up." It is this: Griffith dares to present in comic aspect or for comic emphasis the heroic and exalted figures of the day or of history.

In "The Regular Fellow" Griffith violated the serious hero-coddling precedent of the screen by burlesquing, under thin disguise the Prince of Wales. In his latest, "Hands Up", a Civil War comedy, he employs even the figures of Lincoln and General Lee to augument his fun. And I have no doubt that Washington, Roosevelt and other national and world celebrities will in due time be thus utilized.

Mind you, there is in all this no offense. Underneath the comic surface, Griffith expresses the serious belief that laughter can cement the strongest bonds among humans of any class or station.

Griffith maintains that if a cat can look at a queen, surely a man may laugh at a king with good grace and propriety.

IN SECOND DAY.

No Vote on Speech From the Throne Expected Until End of Week.

OTTAWA, Jan. 19 (Canadian Press). —With little prospect of a vote until the end of next week at the earliest, the debate on the address in reply to the speech from the throne swung into its second day in the House of Commons to-day. It is expected that Robert Forke, the Progressive leader, will make his speech to-day.

SKI AND SNOWSHOE CLUB NOTES

At a meeting of the Peterboro Ski and Snowshoe Club held last evening in the Y.W.C.A. it was decided that the regular weekly hike be held on Wednesday evening, providing the weather is favorable. If the field committee do not think it is advisable to have the ski-run, an announcement to that effect will appear in this column on Wednesday night. Watch this column tomorrow night for if the hike is postponed a theatre party, followed by a dance and refreshments at the club house will likely take its place.

Many new members have already handed in their application cards, but there is still room for a few more. Application cards may be had at White's Cycle and Sports store, Charlotte Street or from any member of the club.

It has been the intention of the club for some time to build a jump, but as yet no suitable hill has been located. The field committee were last night appointed to inspect and test several hills in the city, including Green Hill, west of the highway on Sherbrooke Street, Armour Hill in East City, and Prophet's, west of Jackson Park.

The highest jump to be erected will likely be about six feet while small ones will also be put up for the beginners. With a good fast take-off some of the more expert daredevils of the local club will likely be able to make a jump of from forty to fifty feet. At present the club cannot afford to erect a tower but it is hoped that one will be built in the near future.

BOWLING

George street took two games from their old opponents, the Teachers. Nelson Routley was again high for three games and had tw onice singles of 242 and 195. Other good singles were Richardson's 206, Graham's 210, Robertson's 192 and Smith's 194.

Teachers—				
Richardson	171	206	120	497
Henry	167	169	160	496
Touchburn	158	127	133	418
Smith	161	194	188	543
Graham, H. H.	210	181	174	565
Totals	867	877	775	2519
George St.—				
Nels. Routley	242	195	129	566
Outram	182	143	141	466
Pratt	173	170	172	515
Robertson	192	175	177	544
Nor. Routley	106	148	185	439
Totals	895	831	804	2530

CITY FIVE-PIN LEAGUE

The first series concluded last week with Freeman in first place with only one loss. Cressmans finished second and Johnson third. Routley holds the league high three with 730 and Cunningham the high single of 317. High averages were: Elliott, Cressmans, 206; Forler, Johnson, 204; Johnson, Johnson, 201; Curvin, Freeman, 198; Lush, Cressmans, 197; Routley, Freeman, 194; Kimmel, Cressmans, 191, and Green, Johnson, 190.

League Standing

	W.	L.	P.C.
Freeman	32	1	970
Cressmans	25	8	758
Johnson	23	10	697
Skeeters	22	11	667
Lawn Bowlers	18	15	545
C. N. R.	17	16	515
Adams	12	21	364
Groceterias	12	21	364
Can. Woollens	11	22	333
K. of C.	11	22	333
LeBarrs	10	23	303
London Life	5	28	152

MERCANTILE LEAGUE

At the Water street alleys last night Bell Telephone took two out of three from Examiner and in doing so rolled up the league record high game for their third. Lush and Elliott had high three with 683 and 680 respectively. High singles: Taylor 219, Johnson 212, Whitney 273, Long 220, Lush, 247, 229 and 207, and Elliott 223 and 262.

Examiner—				
Clarke	104	183	167	454
Holyman	143	169	182	494
Taylor	143	219	178	540
Cairns	133	169	174	476
Johnson	199	212	165	576
	722	952	866	2540
Bell Telephone—				
Whitney	185	176	273	634
White	191	185	160	536
Long	121	117	220	458
Lush	247	229	207	683
Elliott	195	223	262	680
	939	930	1122	2991

CITY LEAGUE

The second series in this league started last night and Cressmans, runners-up for the first series, received a rude jolt when the Lawn Bowlers took two games. Jack Mayneord was the hero of the night, striking out to win the last two games. Cressman's high rollers looked to have an off night and will likely come back strong. Mayneord turned in high three with 596 and high singles included Bredin 231, Barrette 207, Mayneord 237 and 215, Kimmel 201, Lush 212 and Elliott 245.

Lawn Bowlers—				
Sedgwick	106			106
Bredin	189	166	231	586
Barrette	139	199	207	545
Fallon	183	195	123	501
Mayneord	237	164	215	596
Elliott		179	166	345
	854	903	942	2699
Cressmans—				
Kimmel	201	188	182	571
Ballard	151	176	153	480
Shaughnessey	128	183	193	504
Lush	173	212	198	583
Elliott	245	124	163	532
	898	883	889	2670

C G E DRAFTING ROOM

C. G. E. boys went into action at the Water street alleys yesterday. A. C. No. 1 took two from A. C. No. 2; Switchboards made a clean sweep of three from Ind. Motors and Misc. took two from D. C. McLeish rolled high three with 551 while Allen had 550 and Jackson 549 for three. Nice singles were turned in by Maybee 201, McLeish 229, LeSurf 207, Cranfield 262.

A C No 1—				
Allen	167	196	187	550
McCarney	96	179	182	457
Morton	108	165	123	396
Methcrel	189	168	140	497
	560	708	732	2000
A C No 2—				
Chambers	155	140	189	484
Evans	196	178	108	482
MacMorran	124	143	143	410
Foster	162	171	164	497
	637	632	604	1873
Ind Motors—				
Condon	163	124	171	458
Hutchinson	178	125	159	460
Thornton	106	101	67	274
McCabe	158	195	144	497
	605	543	541	1689
Switchboards—				
Grant	142	178	183	503
Smith	159	138	161	458
Cranfield	140		262	402
Jackson	198	190	161	549
Bates		133		133
	639	639	767	2045
Miscellaneous—				
Taylor	133	96	143	372
Maybee	134	154	201	489
Bowness	113	162	124	399
McLeish	229	142	180	551
	609	554	648	1811
D C—				
LeSurf	126	207	134	467
Prest	114	101	125	340
Waterman	107	171	144	322
Stanton	145	102	99	346
	492	581	502	1575

K. OF C. ALLEYS.

In the bowling by ladies' teams at the Knights of Columbus' alleys last evening, the Orchids (Miss Marita Collins, captain) took three games from the Buttercups (Miss Margaret O'Toole, captain), and the Owls (Miss Katherine McDonald, captain) won two games out of three from the Larks (Miss Margaret O'Brien, captain). Miss O'Keefe of the Larks' team had high score of 218, Miss Kennealley of the Buttercups, 180, and Miss M. Collins of the Orchids, 179.

MIDGET LEAGUE SCHEDULE DRAWN

First Games Will Be Played Saturday—Five Teams Entered.

The Peterboro Midget League teams will start the schedule Saturday afternoon with two fast games. There are five teams entered, each team to meet the other once. The trophies are really valuable and it is expected each team will play some good hockey.

Schedule

Jan. 23, 3 p.m.—Sons of Ireland vs. Cubs.

Jan. 23, 4 p.m. — Rink Rats vs. Young Petes.

Jan. 26, 6 p.m.—Pones vs. Sons of Ireland.

Jan. 28, 6 p.m.—Cubs vs. Young Petes.

Jan. 30, 3 p.m.—Rink Rats vs. Ponies.

Jan. 30, 4 p.m.—Sons of Ireland vs. Young Petes.

Feb. 4, 6 p.m.—Ponies vs. Cubs

Feb. 6, 3 p.m.—Sons of Ireland vs. Rink Rats.

Feb. 6, 4 p.m.—Young Petes vs. Ponies.

Feb. 9, 6 p.m.—Cubs vs. Rink Rats

Note: All games played on Mark St. rink.

BOXING TEAM GOING TO BUENOS AIRES

Amateurs From Canada and United States For Pan-American Tourney.

NEW YORK, Jan. 19 (Canadian Press).—A tentative agreement has been reached for sending a team of eight boxers from the United States and four from Canada to the Pan-American Amateur championships at Buenos Aires in May, according to Spruille Braden, New York representative of the South American Boxing Confederation. The North American contingent is expected to sail for Bueonos Aires late in March or early in April.

LADIES' BASKETBALL.

'Y' Seniors Beat Trojans 35-4 at Y.W.C.A. Gym Last Night.

In the Ladies' Basketball League last night the DeLaval team defeated the Paragons in an interesting game by 18 to 8. The teams were:

DeLaval—E. Forster, S. Conroy, forwards; M. Cox, centre; H. Carson, side centre; F. Giroux, B. Sloan, defence.

Paragons—L. Nesbitt, W. Nidley, forwards, G. Horie, centre, B. Power side centre; A. Arnold, C. Roushron, defence.

Referee—Gertrude Gimblett.

The "Y" Seniors beat the Trojans 35-4 in a Ladies' Basketabll game last night at the Y.W.C.A. gymnasium.

"Y" Seniors—G. Gimblett and D. Graham, forwards; N. Francis, s.c.; I. Chambers and V. Graham, defence.

Trojans—A. Burns and M. MacLaren, forwards; M. Nixon, centre; M. Kennedy, s.c.; S. Ecobichm and A. Heason, defence; G Butcher, sub.

PROFITS ON BEER WERE NEVER TAXED

U. S. Internal Revenue Department is After Income Tax.

CHICAGO, Jan. 19 (Canadian Press). —Profits of beer making, running into millions of dollars, is the subject of a controversy between the Internal Revenue Bureau and Terry Druggan and Frankie Lake, beer barons.

The government says they failed to pay income tax on from $3,000,000 to $15,000,000 income accruing from out-of-town beer shipments. It is reported that the tax collectors are prepared to prove definitely that they made $3,000,000, though they think they made much more than that.

HOTEL KEEPERS ASK GOVERNMENT HELP

Want Co-operation in Providing Service For Tourists.

TORONTO, Jan. 19 (Canadian Press) —Serious consideration was promised by Premier G. H. Ferguson of requests placed before him to-day by a deputation representative of Ontario Hotel Owners' Association. They asked the co-operation of the Government in the establishment of "comfort stations" on provincial highways, from Toronto; for the establishment of information bureaus at border points and for legislation which would allow hotels to dispose by auction of clothing or other effects left at hotels after a certain period.

APPEAL FAILS.

Crow's Nest Pass Rates Apply to Grain and Flour.

OTTAWA, Jan. 19 (Canadian Press). —The Board of Railway Commissioners divided evenly on an appeal against the application of the Crow's Nest rates to grain and flour moving westward to the Pacific Coast. A result is that the appeal fails and the previous order of Commissioner Oliver granting such rates will stand.

TORIES UNDECIDED.

No Announcement Yet as to Opposition to King.

OTTAWA, Jan. 19 (Canadian Press) —Whether or not the Conservatives will oppose Premier King in the by-election in Prince Albert on February 15 has not been decided. The Conservative leader, Rt. Hon. Arthur Meighen, stated to-day that he had not had an opportunity of considering the matter and it is understood that the Conservative chieftains in Ottawa have not heard definitely from Prince Albert Conservatives as to their attitude.

VOICE OF THE PEOPLE

SUBURBAN AREA COMMISSION

To the Editor—The following may be of interest to the ratepayers with regard to expenditures by the Suburban Area Commission for the S-Area roads outside of the city of Peterborough, in the county of Peterborough:

Expended, 1920	$20162	60
" 1921	24670	59
" 1922	30091	68
" 1923	26303	83
" 1924	28156	31
Total, five years	$129385	01
Paid by Highway Dept	$47616	65
" County	43713	00
" City	38000	00
Local Receipts	55	36
As covered in five years	$129385	01
Expended in 1925	$26933	50
Tractor-grader, with cover, not yet paid for	2100	00
Pd. in January, 1926, Liabilities of 1925	440	00
Estimated Liabilities not yet presented	350	00
	$29823	50
Deduct money due Commission re deals	375	00
Net expenditures for 1925	$29448	50

To be met—county 25 per cent; city 25 per cent; Highway Department, 50 per cent of amount expended.

Amount expended, $29,448.50—50 per cent equals $14,724.25, but there are certain expenditures not subsidized by Highway Department.

Of the general column some $3,000.00 not subsidized, or $1,500.00 to deduct from highway subsidy. Also $128.00 from roads Nos. 2 and 3, now deleted since meeting with advisory board, August 19, 1925.

Total from County, or 25%	$ 8000	00
from City, or 25%	8000	00
" Highway Brot. over	13096	25
Receipts for 1925	$29096	25
Total Expenditures, 1925	$29448	50
Fifty per cent of $29,448.50	$14724	25
Less non-subsidized	1628	00
Being Estimated Subsidy	$13096	25

During the first five years, from the above, you will observe that the S-Area Commission expended $5,713.00 more county money than city money. They also had the use of all plank, cement mixers and large graders belonging to county roads free. Also, all wheelbarrows, tools, &c., necessary in the conduct of culvert or road making.

Somebody, or parties, asserted that the county roads were using the S-Area machinery, &c; also that they had over-expended and should be called off. You can plainly see who stood the extra expenditure and supplied extra lumber and machinery and endorsed the same.

The S-Area can expend more of county money than the amount paid by city but cannot expend city money beyond appropriation or not beyond one half mill on the dollar in any year.

The general impression is, that those unfounded criticisms emanate from a source of disappointment at not securing appointment to participate in such expenditures. It remends one of the young lady that forbid the bans of "John MacPherson" and "Agnes McGregor," who had been called at church twice, and beihg called the third time. As the parson announced that there was a promise of marriage between the parties and anybody having any reason why such should not materialize—"Speak now or forever hold your peace"—when a young lady ross in the congregation and stated: "I forbid t e bans." The reverend gent'eman requested her reason and received the answer: "I want him myself."

Respectfully yours,

ED. M. ELLIOTT,
Treasurer, C. P.

CONSERVATIVE CAUCUS.

Discussed Course of Party and Conduct of Debate Just Opening.

OTTAWA, Jan. 19 (Canadian Press). —The Conservative members of Parliament were in caucus today. At the close, Rt. Hon. Arthur Meighen stated that the gathering had discussed the course of the Conservative party to date and the conduct of the debate on the address, which is just beginning.

Financial News and Views

Latest Comment on Grain and Industrial Markets | Closing Quotations on the Principal Active Stocks

NEW YORK STOCKS

	Open.	Low.	Close.
Atchison Rly	132¼	132¼	132¼
American Can.	283½	281	281
American Loco.	115½	115½	115½
Smelters	137½	137½	137½
Cast Iron Pipe	197	197	197
Chandler	40	40	40
Cal. Petrol.	37⅞	31½	31¾
Chrysler	49⅞	48⅝	49¼
Fleischmann	51¼	51⅛	51¼
General Motors	119¾	117½	118¾
Hudson Motor	111⅝	108¾	109⅛
Int. Nickel	43½	42¾	42⅞
Mack Truck	148	146½	146½
Mariand Oil	17	56½	56½
White Motors	83¼	81	81
U. S. Steel	134⅛	133⅞	133⅞
U. S. Rubber	84⅞	83⅝	83¾

CHICAGO WHEAT

	High.	Low.	Close.
May	178¼	174½	177¾
July	153⅞	151¾	153⅝

WINNIPEG WHEAT.

May	161¾	159⅝	161⅞
July	160	157⅛	159⅝

CHICAGO RYE

May	111	110	110½

MINING STOCKS

Gold.	Asked.	Bid.
Argonaut Gold	20	19½
Baldwin	2½	2
Con. West Dome	23¼	22
Dome	1700	1660
Goldale	42	40
Hollinger	1960	1890
Hunton	13	12½
Keora	13½	13½
Kirkland Lake	93½	91
Lake Shore	1100	1075
McIntyre Mines	2360	2360
Nipissing	695	680
Preston	8	7¾
Teck Hughes	345	330
Vip. Con. Mines	185	179
W. Margraves	835	818
Silver		
McKinley	25	24
Mining Corp.	342	339

Firmness At Liverpool Helped Chicago Prices

CHICAGO, Jan. 19 (Canadian Press). —Helped by the firmness of Liverpool quotations, wheat market here tended upward today during early dealings. In this connection some significance was attached to the reports that higher prices were being asked abroad for Argentine offerings although of poorer quality than usual. Notice was also taken of comment that the combined visible supply of Canada and the United States at present is only 115,000,000 bushels against 122,000,000 bushels a year ago, with the commencement of a new harvest in this country approximately four and a half months away.

Chicago opening prices, 1-8 to 5-8 c higher, May 1.75 to 1.75 3-8 and July 1.52 to 1.52 1-4 were followed by a slight dip and then by a rise higher than before.

Improved weather conditions made the corn market easy. After opening at 1-8c off to 1-8c up, May 84 1-2 to 84 3-4c, corn underwent a moderate general sag.

Oats were responsive to wheat strength. Starting unchanged to 1-4c higher, May 43 to 45 1-8, oats held near to initial figures.

Foreign buying gave strength to provisions, despite lower quotations on hogs.

Silver Stocks Strong In Heavy Trade Session

TORONTO, Jan. 19. — (Canadian Press.) — Silvers were the strongest part of the list during this morning's session of the Standard Mining Exchange. Trading was very heavy, but while active the golds were mostly weak, the active silver stocks were nearly all strong. Chaput, Hughes and Vipond were strong the features of the golds, Chaput advancing 3 3-4 at 13 1-2 and Vipond 5 at 184. Kirkland Lake sold down 2 at 91, Argonaut a half at 19 1-2 and Atlas 1-8 at 2. Goldale strengthened a half point at 41. Canadian Lorrain sold up a point and a quarter, Crown Reserve two, Keeley nine at 175, Lorrain one at ten, Nofanda 30 at 14.80 and Laval one at 38.

Upward Price Movement Was Somewhat Interrupted

NEW YORK, Jan. 19.—(Canadian Press.)— Resumption of upward movement of prices in to-day's stock market was interrupted, at intervals, by bear selling and profit taking. Pool operations were stimulated by the reduction in official call money rates to 4 per cent, loans in the "outside market" being quoted as low as 3 1-2. Short-selling was aggressively conducted in baking issues on the announcement that an official inquiry into recent mergers would begin here next month. Renewed weakness of U. S. Alcohol was associated with unconfirmed rumors of lower prices and loss of contracts. Public utilities were heavily bought in anticipation of important merger and dividend developments.

Price Upturn General Shredded Wheat Feature

TORONTO, Ont., Jan. 19 (Canadian Press)—A decided upturn in prices was shown on the Toronto Stock Exchange this morning and the advance was general. Outstanding was Shredded Wheat, which jumped seven points at 192 after gaining nine yesterday. The two leaders, Brazilian and Smelters, were both strong. Brazilian sold up to 83 3-8, a point and an eighth higher and Smelters at 188 1-4 was a point and a quarter higher. Winnipeg Railway advanced one at 48 and Canadian Canners preferred sold up 3-4 at 62 3-4. Duluth superior strengthened an eighth at 29 1-8 but Brantford preferred was fractionally easier.

Heavy dealings in Crown Reserve featured the minnes and the stock was sold up 1 1-2 at 20 1-2.

Theatre

AT THE CAPITOL

NORMA TALMADGE IN "GRAUSTARK."

The popular Norma Talmadge and the good looking Eugene O'Brien are co-stars in "Graustark," the screen production of the story of the same name, and an interesting, romantic drama of the same type as the books made famous by their author, George Barr McCutcheon.

Norma Talmadge, whose charm for her audiences never apparently grows less, is Yetive of Graustark, and Eugene O'Brien is Grenfell Lory, her American lover. The interesting Marc McDermott, without would be lacking in finish, i. Prince would be acking in finish. is Prince Gabriel, of Axphain, a country adjoining Graustark.

A case of love at first sight, on a train, develops between Yetive and Lory. Stranded at a small roadside station when they miss the train after a walk, they become acquainted and fall in love with each other. Gabriel of Axphain follows Yetive to America, and she returns home with him, followed by Lory, who thinks of her as Miss Guggenslocker, the outrageous name with which the has christened herself in her American travels. At a ball at the Palace he discovers her to be the Princess Yetive, and commanded by her father, the King of Graustark, to marry the Prince Gabriel.

The story, one of those artificial, romantic productions, with a good deal of sugar icing flavor to its situations, but as interesting as are the stories of the same type rounds itself out with a series of romantic episodes, in which the two men struggle for the lady's favor. After sundry exciting developments, Lory captures his princess, and all is well. The main interest of the story of course, centres about the two good-looking stars and their thrilling romance.

There is a good comedy with this feature, a hilarious affair dubbed "Bachelors' Babies."

MANCHESTER MAY FOUND SETTLEMENT

Meeting Held To Consider Lancashire Colony in Some Dominion.

MANCHESTER, Jan. 19 (Canadian Press).—"I want to see Manchester heading the biggest migration movement since the Israelites left Egypt," declared W. A. Herring at a meeting of citizens called to consider the question of founding a settlement in one of the British Dominions, the proposed settlement to be comprised of emigrants from the Eastern section of Lancashire. The Lord Mayor of Manchester presided at the meeting.

GROVE BEAT RINK RATS.

School Team Came Out on Top in Fast Hockey

LAKEFIELD, Jan. 19—On Saturday morning the Grove beat the Rink Rats 6-5 in a close fast game of hockey on good ice. The teams:

Rink Rats—Junkin, goal; Sherin, right defence; Morin, left defence; Northey, centre; W. Hamblin, right wing; Stabler, left wing; Millage and Nixon, subs.

The Grove — Strickland, goal; Loosemore, right defence; Pullen, l. defence; Hudson, centre; Griffiths, right wing; Cockburn, left wing; Miall, Robertson and Macdonald, subs.

Referee—L. Sabatino

QUEEN ALEXANDRA HOME AND SCHOOL

Excellent Entertainment Given at Recent Meeting Which Was Well Attended.

Under the auspices of the Queen Alexandra Home and School Association, a very excellent entertainment was held in the kindergarten room, on Friday night Jan. 15th, a large representation of parents and teachers being present.

J. J. Turner made an excellent chairman for the occasion and in a few well-chosen words, referred to the good work done by the Home and School associations by their co-operation with the teachers.

Rev. J. D. Paterson gave a very practical and interesting address on "Our Gift to The New Day," in which he gave some splendid advice to parents. A few points emphasized were as follows:—

"Parents should plan the future of their children and not leave it to chance. Changing conditions make this difficult. Parents must take the responsibility of their children.

"Success does not necessarily mean a white-collared job. The person who can say, 'it is great to be alive,' has made a success. Two things are necessary for success—(1) 'plan your work and (2) work out your plan.'

"Nothing worth while ever comes to anyone without hard work. Find your work and then work and work hard. Study your children. Take time to be with them. Watch the reports to learn their inclinations. Watch the boy's contact with other boys."

Mr. Paterson urged more time given to cultural subjects, and a wider knowledge of the literature of our country. Do all with the purpose that our children may be a noble monument to our memory."

The programme, also included readings by Mrs. F. G. McNeely, who gave "The Last Shot," and "By Special Desire."

Musical numbers, including violin selections by Dr. Park, who delighted the audience with "Mazurka De Concert" by "Ovide Musin," and "Beethoven's Minuet; Mrs. V. E. Walker, who gave "Garden of My Heart," by Ernest Ball" and "When You Come Home," by Squire; Mr. M. H. Park, who sang "The Bloom is on The Rye," by Bishop and "Imp of Dreams" by Haesche.

Orchestra selections were rendered by the Big Four (boys of Queen Alexandra) who always delight the audience.

The accompanists for the evening were the Misses Agnes Logan, Alma Blanchard and Gwen Donley.

Mr. F. H. Dearborn, on behalf of the Home and School Association, moved a hearty vote of thanks, to all those who so generously contributed of their talent, in making the entertainment such a splendid success.

The candy table was decorated in gold and black (the school colours) and was very attractive with dainty baskets of home-made candy.

PLAY ENJOYED

Omemee Young People Gave Good Performance at Bethany.

BETHANY, Jan. 19.—The play "Deacon Dubbs," which was staged in the Town Hall here Friday evening by the Y.P.L. of the United Church, Omemee, under the auspices of the Women's Institute, was greatly enjoyed by all who were fortunate enough to attend. Rev. E. Rowland's monologue, "That Old Sweetheart of Mine," with a background of music played by Mrs. Rowland, was also greatly appreciated. Several vocal solos and ukulele duets were likewise encored. At the conclusion of the play lunch was given to the visitors by the ladies of the W.I., and Mr. Rowland, on behalf of the Y.P.L. Dramatic Society extended a vote of thanks to the ladies for their hospitality, which was seconded by Miss Lila Parsons and all showed approval by a hearty cla pof hands. In the absence of Mrs. Jemison, Mrs. Will McCartney acknowledged the motion on behalf of the W.I.

One hundred and seven adults and children were present at the Sabbath School of the United Church on Sunday afternoon. Week by week the attendance is steadily growing. The teachers were all present with their classes, making a good example for their pupils. The special music was a solo by Miss Lila Parsons of Omemee, and was enjoyed by all. The orchestra was also in attendance. The adult portion of the school is increasing in attendance.

The young people of the United Church are presenting their play, "The Heiress Hunter" in Pontypool Hall, under the auspices of the Pontypool Y.P.L. on Thursday evening next.

A very well-attended ice carnival was held on the local ring here Saturday evening. As the evening was mild, a good many took the opportunity to skate.

The judges were Mr. Waram, Mr. Will Hanna and Mr. Sid Armstrong. Prizes were awarded as follows:

Best dressed lady—Mrs. Walter Rowan.

Best dressed gent.—Mr. Walter Rowan.

Mile race—Wellington Fallis.

Boys' race—Lawrence Steer.

Girls' race—Helen McKinnon.

Couple race — Helen McKinnon and Roy Feren.

Potato race—Kenneth Thorndyke.

After the judging, skating was enjoyed by all until quite late.

Miss Verna Belle Lee was hostess at a tea given to her young friends in honor of her guest, Miss Gladys Spiers.

Miss Olive Nelson and Mrs. W. H. Rowan were visitors to Peterboro on Saturday.

The Junior Hockey team, the "Wilcats" under the management of Mr. P. C. Brown journeyed to Millbrook on Saturday afternoon to meet the Junior team down there, and were beaten, 9 to 1. They are expecting a return game next Saturday, when they expect to do better as the first game was good practice for them.

Mr. W. A. Brown was a visitor to Peterboro on Saturday.

Mrs. George Twigg of Peterboro was in the village on Friday visiting her sister, Mrs. John Sisson.

Mr. Sam Lee, who was in Detroit visiting friends, returned Friday and is the guest of his sister, Mrs. S. Jemison.

Mr. Harold Rehill of Peterboro was the guest of his sister, Mrs. R. L. Crerar over the week-end.

Miss Lila Parsons of Omemee was the guest of her cousin, Mrs. Crerar over the week-end.

Mrs. Nurse of Fowler's Corners was the guest of Mrs. Arnott and other friends over the week-end.

Mrs. Wickett, who was the guest of Rev. A. and Mrs. Poulter at the Parsonage for the past week, returned to her home in Belleville on Friday.

Mr. Will Hunter was a week-end visitor with friends in Peterboro.

Mr. Nicholl of Port Hope was renewing old acquaintances in the village one day last week.

Mrs. Milton Fallis of the Fallis Line spent Thursday in the village visiting friends.

WOMEN'S INSTITUTE OF CAVAN MEETING

Home of Mrs. R. Matchett on Thursday.

CAVAN, Jan. 19.—The January Meeting of Cavan Women's Institute will be held at the home of Mrs. R. Matchett on Thursday afternoon, January 21. Miss Francis Hunter and Mrs. R. Howden will be responsible for the programme.

There was a fairly good crowd at the Masquerade dance in Cavan Community Hall on Thursday evening.

The Fisher-Moncrief orchestra supplied the music.

There were only a few in costume.

"Jiggs and Maggie" were present and added to the entertainment of the evening. Maggie brought her rolling-pin, and several times found occasion to use it, as Jiggs too often found a partner, other than herself.

A Negress and a vagabond tramp were two other good costumes.

A number from Cavan attended the meeting in Millbrook on Tuesday evening, when two representatives of the Klu Klux Klan spoke. There are a few members in Millbrook and a few more were added that evening.

Mr. Richard Matchett has taken the contract of putting in the supply of wood for S.S. No. 7.

The "Hearts of Oak," Tuxis Square, Cavan, hold their weekly meeting in the basement of the church on Tuesday evenings. When the ice is in fit condition they enjoy a skate after the meeting.

On Friday evening Ralph Staples took a load of the Cavan Centre Young people, to Millbrook, to attend the Carnival.

There were 15 young people in the oad and all enjoyed the evening.

MYSTERY!

H C 31

ROW SEC. SEAT

PARAGON THEATER

Good Only

MONDAY NOV. 25

NIGHT

ORCHESTRA

BUDD & HALTER-PRINTING CO. CHICAGO

WHAT IS IT?

Mail Orders Despatched Same Day As Received

ROBERT FAIR & CO. LTD.

PHONE 145

January Clearing Sale Specials Continued

In its third week our Sale has lost nothing of its initial vim and pep. Also, the super-bargains in winter goods have lost none of their attractiveness. Instead there are a multitude of additional items added as they were revealed in going over the stock from day to day.

JANUARY SALE PRICE FOR
$3.00 All-Wool Kasha Cloth, $2.00 Yard
54-inch. 5 good shades in stock. On Sale tomorrow at this low price.

JANUARY SALE PRICE FOR
$2.00 Winter Coating on Sale for $1.39 Yard
Shades are black, brown, navy and Myrtle. 54-inch.

JANUARY SALE OF DRESS GOODS
$1.25 to $2.50 Serges, French Crepes, Venetians, Cheviots and Other Lines, 38 to 54-Inch. All to Go at the One Price, Yard 75c
The Dress Goods Sale is an annual event at this Store. Many of our customers wait for this big event.

JANUARY SALE PRICE FOR
$1.50 All-Wool French Delaines for $1.00 Yard
38-inch. 10 new printed designs. Suitable for dresses or overblouses.

JANUARY SALE PRICE FOR
$4.50 Plain French Dress Velvets for $3.49 Yard
Navy, jade, purple, turquoise, black. 36-inch.

Hundreds of Remnants from All Over the Store on Table at Staple Department at January Clearing Sale Price
Sheetings, Cottons, Table Damask, Odd Napkins, All-Linen Towellings, Pillow Cottons, Wash Goods, Curtain Scrims, etc.

$1.25 English 72-Inch Sheeting for 85c Yard
Bleached in plain or twilled. We can recommend this to you for continuous wear. Has been one of our standard lines for years. 72-inch.

$7.50 and $8.00 All-Linen Damask Table Covers, 2 x 2½ Yards, for $5.00 Each
Double Damask All-Linen Napkins
Regular $7.50. 20 x 20 inches. Dozen $5.95
Regular $7.00. 20 x 20 inches. Dozen $5.50

18c All-Linen Roller Towelling, 12½c Yard
Natural shade, extra heavy weave.

45c English Open Pillow Cotton, 35c Yard
40 and 42-inch. An extra good heavy quality.

50c Single Bed Unbleached Sheeting, 35c Yard
50 yards only at this special January Clearing Sale.

30c and 35c Stripe Pyjama Flannelette, 4 Yards $1.00
30 and 36-inch, splendid stripe designs, for men's, ladies' or boys' pyjamas.

January Sale price for $2.50 Silk Hose, in black, brown, navy, beaver and grey, fancy stripe, for, pair 98c

January Sale Price for 49c Anderson's Ginghams, 29c Yard
32-inch. 20 patterns to select from. Very best quality for washing.

23-INCH PLAIN ALL-LINEN DISH TOWELLING. Regular 30c. January Sale price, yard, 25c
23-inch. Regular 35c, for, yard 29c

LONG SLEEVE VESTS, in natural. Regular 85c. January Sale price, each 50c

LADIES' LONG SLEEVE VESTS. Regular $1.65. January Sale price, each $1.25

FLEECE - LINED DRAWERS, in white. Regular $1.50. January Sale price, pair 89c

36-INCH VELOUR FLANNELS, in stripes and floral, for kimonas and pyjamas. Regular 65c, for, yard 45c

27-INCH WHITE AND STRIPE FLANNELETTE. Regular 25c. January Sale price, yard, 17c

IMPORTED GINGHAMS, 27-inch. Regular 25c. January Sale price ... 5 yards $1.00

FACTORY YARN, 100 per cent. pure wool, all wanted shades and mottled. Regular $1.25. Lb., 98c

PINK BROCADED CORSELETTE. Regular $2.00. January Sale price, each $1.50

HALF-BLEACHED DICED TABLE DAMASK, extra heavy, 54-inch. Regular 65c. January Sale price, yard 50c

$3.75 Silk and Wool and Wool Scarfs. January Sale price $2.75

ALL - WOOL SCOTCH BLANKETS, cut single. They are extra good and large size. January Sale price, pair ..... $9.85 and $11.00

Wool Cuff and Wrist Length Gloves. Up to $1.00. January Sale price, pair 50c

PURE LINEN BLEACHED ROLLER TOWELLING. Regular 25c. January Sale price, yard, 17c

JAN. CLEARING SALE PRICE
20 Per Cent. Reduction Off all Rugs, including Wiltons, Axminsters, Brussels and Tapestries.

Window Shades, 98c Each
Cream or green, in opaque quality. Regulation size, 37 x 70 inches.

JAN. CLEARING SALE PRICE
20 Per Cent. Reduction Off all Leather Club Bags and Suit Cases. 3rd Floor.

Colored Ruffled Curtains, $1.98 Pair
They are made of fine quality muslin, with colored dots to match. Ruffled edges. Complete with tie-backs. 2¼ yards long. Regular $2.65.

Silk Madras, $1.59 Yard
50-inch Silk Madras of fine even weave. Shades include rose, gold, blue and brown.

Marquisette, 25c Yard
Plain edge, in white, ivory and ecru. Suitable for bedrooms, dining-rooms, kitchens.

Middies in Red and Navy Flannel
Braid trimmed. Sizes 12 to 14 years. Regular $2.75 .. $2.25
Sizes 16, 18 and 20 years. Regular $3.59, for $2.98
Also White Jean Cloth Middies, with detachable collar and cuffs. Sizes 8 to 20 years. Regular $2.25, for $1.98

January Sale of Ladies' and Misses' Coats at Half-Price
The materials include marvella, suedine, velour, self-stripe pile fabrics and plaid-back. They are fur trimmed, in flared and straight-line styles. Lined throughout and interlined. Sizes up to 42. Priced as follows:
Regular $75.00 for $37.50
Regular $68.00 for $34.00
Regular $60.00 for $30.00
Regular $55.00 for $27.50
Regular $48.00 for $24.00
Regular $35.00 for $17.50
Regular $18.00 for $9.00

The Balance of Our Children's Winter Coats
to clear at wonderfully reduced prices. All-wool materials. Sizes 2½ to 14 years.
Regular $13.50 for $8.25
Regular $9.00 for $5.50
Regular $6.50 for $4.50
Regular $5.00 for $3.50

All-Wool Crepe Pleated Skirts
In several good colors. Regular price up to $10.00. Wednesday, to clear at $2.50

White Flannelette Gowns
Long sleeves, V and round neck, double-fold yoke at back. Special Wednesday for $1.25

The New Attractive "Jiffy" Apron
In good quality gingham and figured print, in an assortment of good colors. Wednesday to sell at 98c

Y.W.C.A. CAMPAIGN.

Classes Making Good Showing in Getting New Members.

The drive for new gymnasium members being made by the Young Women's Christian Association is going ahead very successfully. The standing of the classes is as follow: Juniors (the first class to get around the clock, and strike twelve) 12; Ladies, 6; Elementary Business Girls, 6; Babies, 5; Dancing Classes, 5; Seniors, 4; Intermediates, 4; Senior School Girls, 2; Boys, 2; making a total of 46 new members to date.

Campaigners who have brought in one or more members are: Mrs. J. Heron, Mrs. Wightman, Mrs. Yeotes, the Misses Grace Comstock, Mary Nixon, A. Wood, Hannah Botnick, Muriel Preston, Audrey Elcome, F. M. Long, Lucille Simons, Annie Burns, Mabel McLaren, Louise Hall, Mitchell, Joyce Forsythe, Grace Irwin, Myrtle Bradley, Lily Slaughter, Jean Cordery, Helen Reidel, Helen Hatcher, Mary Kingsbury, Helen Latimer, Nancy Hopwood, Betty Hopwood, May Cooney, Florence Green, Francis Forsythe and Ross Latimer.

DO YOU NEED AN ACCOUNTANT?

If you want your books audited or adjusted; if not satisfied with your book-keeping system; if you want your income tax return prepared for this or other years, or want some dispute adjusted.—H. K. Middleton. 'Phone 1353. Office, 202 Charlotte Street. dtf

AUXILIARY MEETING.

Girls' Branch at St. Luke's Elected Officers.

At the annual meeting of the Girls' Auxiliary of St. Luke's Anglican Church, held last evening, the following officers were elected for the ensuing year: President, Miss Muriel Curtis; vice-president, Miss Irene Whittaker; secretary, Miss Winnie Pammett; Dorcas secretary, Miss Clemena Long; treasurer, Miss Madeline Wheeler; organist, Miss Clemena Long.

LOCALS

DR. T. P. McCULLOUGH
Eye, Ear, Nose and Throat Specialists, 166 Brock St. Phone 39W

SOCIAL EVENING.
The Ku Klux Klan of the British Empire will hold a euchre and dance in the W.O.W. Hall on Wednesday, Jan. 20. Admission 50c. couple.
6d-16-4.

DR. KENNEDY'S MANGE TREATMENT
For Clyde itch on horses. For sale at leading druggists, or sent postpaid for $2.00. M. P. Kennedy, V.S., Lakefield.
12d-t.t.s.-38.

$113.00 SAVED
The Greene Piano Club offers the substantial saving of $113.00 to each of the twenty members. The club piano is a high standard instrument, and the club price presents a real opportunity. Call at Greene Music store and investigate. 1d-16

SPECIAL ORGAN RECITAL
Mr. Charles Peaker, organist of Knox Church, is giving a special organ recital immediately preceding the lecture in George Street Church this evening, to be given by Dr. R. P. Slater of Toronto.

ANOTHER CAR RECEIVED
No. 1 BODY HARDWOOD
Beech and Maple from the car, 4ft. length, $11.00. Also Hard and Soft Wood cut to length as required.
SANITARY ICE SUPPLY
Phone 147 3d, 18, 21

SOCIAL EVENING
L.O.J.L. 457 are holding a Box Social and Dance at Mr. Robert Bolton's on River Road (¾ mile past lodge), on Thursday, January 21. Members and friends. All ladies please bring boxes. Busses leave Post Office at 7 p.m.
4d, 18, 111

SIMPLY GRAND — TAYLOR'S PERFECT SKATE GRINDING.
Saws filed and set, cutlery grinding, clippers sharpened, umbrellas repaired and re-covered. Over 40 years' practical experience. — Wm Taylor, The Sheffield Cutler, 219 Hunter Street West. t-t-s

COAL, COKE AND WOOD.
Half cord 12 in. Pine Slabs $3.75
Half cord 12 in. 80 p.c. Hardwood $4.50
Half cord 12 in. Hardwood Slabs $5.75
Half cord 12 in. Green Maple $5.00
Farmers' logs sawed.
DINSDALE'S, 'Phone 153.
12-17-3870.

I HAVE ON HAND FIRST-CLASS HARD AND SOFT WOOD
Cutting and Splitting if Wanted.
First quality Coke ... $15.00 per ton
Welsh Anthracite .... $18.00 per ton
Kentucky Egg ..... $12.00 per ton
Peat ..... $12.50 per ton
Canell Coal, as well as Steam Coal.
'Phone 111. - J. E. A. Fitzgerald.

FOR 20 ONLY
There is a limit of 20 members in the Greene Piano Club. The low club price, easy club terms, unusual features, and big savings are for the 20 members who recognize a good thing and take advantage of it at once. See the piano and have the various club features explained at the store. Greene Music building, Charlotte St. 1d-16

G.W.V.A. EUCHRE DRIVE.
The regular weekly euchre drive will be held as usual on Wednesday evening, a new assortment of prizes to select from, usual place, usual time. Admission 25c.
Don't forget to get your ticket for the lucky number draw, which will take place on Feb. 3rd, the winner will get a large reading lamp, value $32.50. This lamp will be on show Wednesday night.
2d-16-18.

BARACA NOTES.
Half a hundred enthusiasts enjoyed the discussion of a good lesson, at the Baraca Class meet, Sunday morning at 11 o'clock, in their class room at Murray Street Baptist Church.
The social evening on Friday promises all hands a good time. A toboggan party will leave the church at 7.30, returning at 10 o'clock for refreshments.
The Baraca hockey team, will play the Bankers on Friday evening, 6 to 7 in Brock street rink.

WILLING TO RETURN.

Montreal Man Arrested For Detroit Murder Will Face Trial.

MONTREAL, Jan 19.— (Canadian Press.)—Frank Dion, 27, who was placed under arrest last night following the receipt of a telegram from Detroit, where he is charged with the murder of a constable, appeared before Judge Choquette, extradition commissioner, and signified his willingness to return to Detroit to face the charge. Dion was hiding on the top floor

GOSPEL HALL.

Attendance at Special Meeting Reduced By Bad Weather.

The inclemency of the weather and the almost impassable condition of the streets in many places, reduced the attendance at Gospel hall. The weather conditions however did not affect the ardor or enthusiasm of Evangelist Hugh Kane, who delivered a very earnest address on Chapter 8 of St. Mark's Gospel, verses 22 to 26. "The healing of the blind man at Bethsaida." Everybody felt repaid for coming. Meeting each evening at 8 p.m. A cordial welcome is extended to all.

Presentation or Wedding Gifts
We have just put in stock some new silverware which as gifts would be very suitable and appreciated.
Sandwich Trays
Bread Tray
Cheese and Cracker Dishes
Silver Tea Sets
Sugar and Creams
Silver Butter Dishes
Silver Flower Baskets
Salt and Peppers
If you wish to make a presentation do not fail to see these gifts. Very moderately priced.
Warne Bros.
349 GEORGE STREET
DIAMOND HALL
Phone 880. Phone 880

COOLIDGE WON'T MOVE IN STRIKE

Feels Neither He Nor Congress Should Intervene Yet.

UP TO STATE.

WASHINGTON, January 9. Canadian Press. — President Coolidge's policy of non-intervention in the anthracite controversy, was reiterated to-day with the explanation that he felt neither he nor congress should attempt to make any move while the possibility exists that the Pennsylvania Legislature will seek to work out a solution.

FUNERAL TO-DAY.

Private Service For Adam Brown Was Held This Morning.

HAMILTON, January 19. — Canadian Press. — A private funeral service for the late Adam Brown was held at the nonogenarian's late home, 144 Aberdeen avenue, this morning.
Venerable Archdeacon R. J. Renison, D.D., officiated at the brief ceremony.
The remains of Hamilton's grand old man were then conveyed to the church of the Ascension, at 11.30 o'clock to lie in state until 2.30 o'clock.

HASTINGS NEWS.

HASTINGS, Jan. 19.—Mr. and Mrs. A. Merrills and on, Lloyd, o Wilson settlement, were guests here on Thursday.
Miss Lillian Hinton, of the Oshawa General Hospital, is spending the week-end with her parents, Rev. and Mrs. M. L. Hinton, at the parsonage.
Mr. and Mrs. Cecil Whitred, of Hamilton, are spending a few days with friends in Hastings.
Mrs. D. Merrill and son, Eric, of Percy, spent Sunday with Mr. and Mrs. J. E. Oliver.
Mrs. A. B. German, who has spent the past two weeks with her sister in Percy, who has been seriously ill, has returned to her home.
Mr. Frank Covert, of Montreal, has returned after spending a short time with friends here.
Mr. W. Williams has returned after visiting his sister in Toronto.
Mr. and Mrs. A. V. German were in Norwood on Sunday.

The Examiner News Agents

CENTRE WARD.
LaBarr's Bookstore, Charlotte street.
Soden's Bookstore, Hunter street.
Emmerson's Book Store, Charlotte street.
Gainey's Barber Shop, George street.
Trebilcock's Book Store, George street.
Empress Hotel, Charlotte street.
Jackson Bookstore, 163 Simcoe st.
NORTH WARD
Harvey's Grocery, Benson street.
Hooper's Confectionery, North Store
Sugar Bowl, care Ed. Dormer, 458 George street.
J. T. Braund's Store.
WEST WARD.
F. R. Ferguson's Confectionery, McDonnel St.
Brooks' Grocery, McDonnel street.
Roberts' Grocery, McDonnel street.
Gordon Hudson, Grocer, cor. Elm and Park.
J. E. Lillico, cor. Charlotte and Downie.
EAST WARD.
Boorman's Confectionery, Hunter St. E
Anthony's Fruit Store, Hunter St. East
Manieco's Grocery, Hunter Street East
Speer's Grocery, Hunter Street East.
Burgess' Grocery, Downer's Corners.
Jas. Burgess, grocer, Rogers St.
SOUTH WARD.
Patterson's Grocery, near Crawford's Grove.
Spence Grocery, Lake and Aylmer streets.
Brioux Bros., cor. Romaine and Park.
Holden's Grocery, Lock street.
Grady's Grocery, Lock street.
IN CAMPBELLFORD.
J. Ernest Birks.
J. A. Burke.
T. Lavell.
J. Phillips, Sebastapool Street.
MILLBROOK.
Gerald Raper.

BIRTH
HARKNESS.—On Sunday, Jan. 17, at Nicholls Hospital, to Mr. and Mrs. A. Harkness, of Milbrook, a daughter.

EXPLOSION WRECKS TORONTO FACTORY

Several People Had Narrow Escapes From Death.

TORONTO, Jan. 19 (Canadian Press).—Several persons had a narrow escape from death or serious injury today when an explosion wrecked the top floor of the factory of the Toronto Feather and Down Company here. The upper brick walls collapsed. A garage adjoining was partly demolished by falling bricks. Three persons were injured including two firemen, who suffered injury by burns. Thomas Dike sustained head injuries.
The explosion is thought to have been caused by spontaneous combustion.

I.O.D.E. MUSICALE

A very interesting programme was given last evening at the musicale held under the auspices of the Otonabee Chapter I.O.D.E. at the home of Mrs. F. A. Hodgson, Rubidge street, when an excellent entertainment, supervised by Mrs. Hodgson and Mrs. R. W. Davidson, was provided by local artists.
The programme opened with two violin numbers by Mrs. J. A. Foster, who played with splendid technical ability and expressive feeling which brought out all the charm of her music. Mrs. Foster played the "Brindisi" waltz, and, as an encore, Haakman's "Souvenir." Her second group, played later in the evening, included the pretty "Canary" number and an Austrian hymn (unaccompanied).
Numbers on the programme that were very much enjoyed were the selections by a string trio in charge of Mrs. Hodgson. Members of this snappy group are Messrs. F. Clarke and P. Loescher, playing the banjo and Mrs. Hodgson, the guitar. Assisted on their first appearance by Mrs. Foster, playing the violin, with Mrs. A. Fenwick at the piano, they played some sparkling music, including "Ocean Dreams" and a characteristic march. "Yankee Dandy." With Mrs. Hodgson at the piano, Messrs. Clarke and Loescher later gave a rendition of "Comical Coons."
The vocal solos were particularly pleasing. The ladies taking part in the programme were in excellent voice and were enthusiastically encored in every instance. Mrs. A. A. Perrin sang "If my songs were winged," "Annie Laurie," and "Le Capanera" ("The Wren"); Miss Mathilde Masson sang "Ouvre tes yeux bleus," "The Night Wind," and "The Little Damozel"; Miss Geraldine Collins sang "I Arise from Dreams of Thee," and "Si vers avaient des ailes," in English, and Miss Daisy Davidson sang "A Little Prayer for Me," and "The Angel Cake."
Mr. Douglas Carlisle's resonant baritone tones were heard to splendid advantage in "The Lute Player," "The Spirit Flower," and an "Ave Maria," in English.
A vocal quartette that was exceptionally good, the restrained quality and smooth, soft timbre of their fine voices being very pleasing, was composed of H. Snelgrove, first tenor; Ronald Fleming, second tenor; Charles Sedgewick, first bass, and Fred Chenhall, second bass. Fred Chenhall also playing accompaniments for the group. They sang "I'd like to go down South" and "Po Lil Lamb."
Mrs. Gerald McClelland gave two readings in her own charming style, the little boy's story of the bear and a funny little encore that brought her much applause.
A very interesting portion of the instrumental programme was the pianoforte playing of Miss Louise Letellier, who has a brilliant, clear touch, a vivacious tone and fine technical ability. Miss Letellier played "La Bourre" (The Wind Storm) and "Le Papillon" (Butterfly).
Accompanists for the soloists of the evening were Mrs. A Fenwick, Miss Lillian Hurley, Miss Margaret Widdess, Miss Louise Letellier and Mr. Fred Chenhall.
Those present last evening were: Mesdames R. W. Davidson, R. R. Hall, M. N. Clark, H. E. Stenson, H. Donnelly, D. Fleming, G. McClelland, A. A. Perrin, J. A. Foster, A. Fenwick, J. A. Robinson, R. Gliddon, C. A. White, W. R. Widdess, F. C. Neal, J. A. Morgan; Madame Masson, the Misses L. Hamilton, S. A. Tomkins, R. Stratton, M. Masson, L. Hurley, L. Simons, N. Simons, D. Davidson, E. Murphy, G. Collins, M. Widdess, L. Letellier; Messrs. R. G. Kingan, F. Sedgewick, F. Chenhall, D. Carlisle, R. Fleming, H. Snelgrove, F. Clark, P. Loescher.

OBITUARY.

MRS. J. W. MANLEY.

The funeral of Vera Maude Delong, the beloved wife of John Wesley Manley, will be held from the residence of her mother, Mrs. A. Delong, 51 River Road, on Wednesday at 2 p.m. to the Little Lake cemetery. The service will be conducted by Rev. R. T. Richards.
The deceased leaves to mourn her loss, her sorrowing husband, and one small daughter, Velma; also her mother, Mrs. A. Delong, nine sisters and two brothers, namely: Mrs. A. White, Mrs. W. King, Mrs. H. Mitchell, Mrs. K. Brown, Mrs. C. Batchelor, Misses Irene, Greta, Olive and Verna; and Melville and Cecil, all of Peterborough.

Your First Glasses
It requires more argument as a rule to cause a person to get his first glasses than to give his eyes the necessary attention afterwards. When a person learns for a positive certainty that his eyes would be helped by glasses, he is generally eager to submit to an examination. It is the person who doesn't know who is hard to convince. Are you one of these?
A. A. FOWLER, Phm.B.
EYESIGHT SPECIALIST
R. McLeod has a drug store in the same place—373 George St.

DEATH.
REID.—At 29 Amelia street, North Bay, on Saturday, January 16th, Charles D'Oiley Reid, husband of Elizabeth Dumble Reid, and son of the late Dr. L. H. Reid.

LATE WANT ADS.

FARMS FOR SALE — APPLY D. J. Lundy, 95 Hunter St. W. 3d-19-138
MODERN HEATED APARTMENT to Rent; apply D. J. Lundy, 95 Hunter St. W. 3d-19-137
LOST—ON MONDAY NIGHT, BUNCH of keys in leather container; finder please return to 444 Mark St. or phone 1165M. 3d-18-140
LOST — BETWEEN TURNBULL'S store and Bethune St. on Simcoe, lady's brown sweater coat; finder please phone 2063W. 3d-18-139
FOR SALE—CONN NEW WONDER "C" Melody Saxophone in good condition; apply 272 Wescott St. 3d-18-141
TO RENT—5 ROOMS, FIRST FLOOR, heated with furnace; good repair, Sherbrooke Place; apply 204 Brock. 3d-18-135
LOST—SABLE AND WHITE COLLIE, white collar and breast, four white feet; answers to the name of Laddie. Reward. Phone 1403M. 2d-17-133
SITUATION VACANT — LOCAL agent for Montreal cap firm; excellent opportunity for hustler; applicants must apply before 10 a.m. Wednesday; part or full time; apply Empress Hotel, room 138. 1d-16-141

J. D. WALMSLEY
Agency Scotland Woollen Mills
Suits dry cleaned and pressed.
Repairs and Alterations.
Goods called for and delivered.
170½ Charlotte St. - Phone 575
Next door to Parker's Dye Works
6d-15

Teacher of
HAWAIIAN MUSIC
Harry Wagner of Toronto
Complete copyrighted and guaranteed course in transposition for steel guitar, tenor banjo and ukulele-banjo. Glee club free.
Phone 355.
Conservatory of Music.
24-14,19-3966

Phone 1838
For Clancy's TAXI
Make a note of our number—not in telephone book.
t.t.s.

Dr. T. W. H. YOUNG
Physician and Surgeon
Graduate of London, Edinburgh and Glasgow
Office Hours: 8-10; 2-4; 6-8.
305 Stewart St. - Phone 347

CITY TAXI 25c
UP-TO-DATE HEATED CARS
SERVICE DE LUXE
DAY OR NIGHT
'PHONE 2240
Brydon Weese, Manager
26d-36-3951

N. D. FOOTE, D.S.C.
GRADUATE CHIROPODIST
All manner foot trouble successfully treated, 107 Barrie Bldg., Phone 1730W for Appointment.

CHIROPRACTOR
M. C. GOODWIN
DC. Ph. C.
Palmer Graduate
106 Barrie Building.
Lady Attendant Phone 431
Hours 10-12 a.m., 2-4 and 7-8 p.m
Office closed Tuesday evening, also Thursday afternoon and evening

THE JEAN RIDDICK YARN SHOP
shows an unusually large stock of Yarns, Hosiery, Underwear, Etc. Come and see us and save money.
WE SELL FOR LESS!

RUBBER GOODS REPAIRED
BEST WORK FOR LESS MONEY
When your Rubbers, Goloshes, Rubber Boots, Hot Water Bottles, etc., need repairing, remember we are experts at that class of work, and guarantee satisfaction no matter how difficult the job may be.
DAWSON & JOHNSTON
Phone 2123. Corner GEORGE & McDONNEL STS.

Norma Talmadge in
GRAUSTARK
CAPITOL—TODAY

The Evening Examiner

PROBABILITIES
Mostly fair and colder to-night and Thursday.

VOL. LVII., No. 16 PETERBOROUGH, WEDNESDAY, JANUARY 20, 1926 PRICE THREE CENTS

3000 WORK SHIRTS 88c
3 FOR $2.50
1500 Prs. OVERALLS $1.49
BRASS
329 GEORGE

TORONTO CANOEIST IN NEW YORK AFTER WINNING $10,000 WAGER BY PADDLING FROM SYDNEY TO ROME

G. H. C. Smythe Nearly Drowned in English Channel, Swamped By Waves.

TORONTO AIR MAN.

Nervy Performance in New York Harbor Won Attention.

NEW YORK, Jan. 20 (Canadian Press)—G. H. C. Smythe, the former Royal Canadian Air Force officer of Toronto, who won fame through his feat of paddling from Sydney, N.S., to Rome in a ten foot canoe, has returned to his native North American continent, it became known yesterday. The canoeing globe trotter arrived in Brooklyn last Saturday on a tramp steamer from Malaga, Spain, but he had succeeded in keeping his identity hidden.

Tuesday, however, when he started from a line dock on the Brooklyn shore and paddled in a seeming flimsy canoe against a driving headwind and a heavy running tide to the Manhattn Battery, he caused such a stir of excitement by his nervy performance that the Canadian's name was soon flashing about the lower regions of the island.

At the Battery he was aided from his small boat by a waiting delegation headed by Commodore F. G. Ericson, of the Toronto Motorboat Club, and hurried away to the city hall for a call on Mayor "Jimmy" Walker.

Met Celebrities

Smythe said that during his recent canoe expedition, which netted him a $10,000 wager, he had met Benito Mussolini, Blasco Ibanez and Maxim Gorki. He wished "to add another celebrity to his list," but the plan to meet Mayor Walker had to be abandoned when it was found that Gotham's chief executive was not in his office.

Smythe last saw New York in October, 1924, when he arrived here from Sydney after having paddled 1,350 miles. The arrangement under which his wager was made allowed him to start with only one dollar and while he was allowed to cross the Atlantic Ocean on a liner, he was forced to earn his way across. His return voyage on the tramp steamer was made under similar conditions.

Swamped in Channel

The paddler from Toronto said after his call at the City Hall that his trip had been uneventful until he crossed the English Channel. Then his canoe had been swamped and he was buffeted about by the waves for seventeen hours before being saved. On his second attempt he completed the hazardous trip across the choppy channel in six and one half hours.

In Paris, in order to re-coup his a bridge forty-five feet in the swirl-fortunes, Mr. Smythe jumped from ing waters of the Seine River with his canoe strapped to his back. He sold the picture rights of the "stunt" to a movie company, he said, and then continued his journoey through the inland waterways of France to the Mediterranean. From there he completed his journey by sea and up the Tibur River to the Italian capital.

NEW GERMAN CABINET.

BERLIN, Jan. 20 (Canadian Press)—The new German cabinet, which Chancellor Luther has finally succeeded in forming, is constituted as follows:

Chancellor—Dr. Hans Luther
Foreign Minister—Gustave Stresemann.
Interior—Wilhelm Kuelz (Democrat)
Finance—Peter Reinhold (Dem.)
Economics—Julius Curtius (German Peoples Party)
Labor—Heinrich Brauns (Centrist).
Justice—Dr. Wilhelm Marx (Centrist).
Defence—Dr. Otto Gessler (non-partisan).
Posts and Telegraphs — Karl Stingl (Bavarian Peoples Party).
Transports—Dr. R. Krohne (German Peoples).

The portfolios of agriculture and ccupied areas will be temporarily taken over by other members of the cabinet.

CARNIVAL
AT MARK STREET RINK
POSTPONED.
WATCH PAPER FOR
FURTHER ANNOUNCEMENT.
1d17-39

THE ANNUAL MEETING OF THE Y.M.C.A. WILL BE HELD FRIDAY, JANUARY 22ND, AT 7 P.M. 2d18-38

NOW, HONESTLY.

Sure it's a cinch for you to go spinning along and demand the right of way, regardless.

You can almost always trust that the helpless pedestrian is going to duck.

But, now and then an elderly lady, or a little youngster, or a mother, with a baby in her arms starts to cross the street.

And you come sailing along—

Scares the life nearly out of you, doesn't it?

You're so used to keeping on going that you have to stop and think twice before you can make a safe stop.

After this, think once—but think right in the first place—play safe with ALL pedestrians.

BLIZZARD RAGES IN JUGO-SLAVIA

Train Was Snow Bound For 96 Hours—News Coming Slowly.

TORNADO SUNDAY.

VIENNA, Jan. 20 (Canadian Press—News from the regeion in Jugo Slavia which was struck by a tornado on Sunday indicates that a blizzard of unprecedented violence is still raging in that district and information is still coming only slowly and meagerly. One despatch reports that a tram crowded with passengers was snowbound for 96 hours on the Sarajevo line before it was finally dug out.

FINE ADDED TO AMUSEMENT TAX

Provincial Treasurer Collects at Lindsay With Police Assistance.

TWO IN COURT.

LINDSAY, January 20. — The Amusement Tax Branch of the Provincial Treasurer's Department, Toronto, is hot foot after the organizations in this part of the country that fail to come across with the amusement tax, with the result that several fraternal and social organizations which have been holding functions in their quarters, at which a fee is charged or a levy made on the members, have been required to pay tribute to the Provincial Treasury.

A representative of the Amusement Tax Branch recently became acquainted with the fact that a musical organization headed by one Joseph Morel and a negro named Black, had been giving entertainments in the north country, and had failed to forward the amusement tax to the authorities at Queen's Park. The case was handed over to Chief of Police Umphrey, and the two men were summoned before Police Magistrate Bradford. They were obliged to pay the costs of the court and also remit the unpaid tax to the government. It amounted to $40.00 in all.

ITALIANS WARN AGAINST LOANS

Members of Opposition Say Loan To Fascisti Might Aid War.

MUSSOLINI SPEECH.

LONDON, Jan. 20 (Canadian Press)—A group of members of the opposition parties in the Italian parliament whose names are not divulged through fear for their safety has written to Philip Snowden, former Chancellor of the Exchequer, a joint letter which says:

"A terrible situation is developing in Italy which can lead only to war or revolution. Premier Mussolini has declared to the Fascist congress that Italy is imperialistic and needs a new war in order to take her position in the world. Any loan given to Fascist Italy at the present

G. H. C. SMYTHE
Who is back in Toronto after winning a $10,000 wager in his canoe.

DECORATION FOR WEMBLEY SUCCESS

Knighthoods and Lesser Honors For 35 Promoters.

LONDON, Jan. 20 (Canadian Press Cable) — Representations which have been so persistent ever since the British Empire Exhibition at Wembley closed for recognition of those whose work made it a success, have prevailed earlier than the authorities originally intended. An honors list was issued last night which contains thirty-five decorations for those participating in the exhibition.

General Sir Travers Clarke, deputy chairman and chief administrative officer of the exhibition, is created a knight of the Grand Cross, the highest honor awarded. Four were made knights and twelve commanders of the British Empire. Eight were created officers of the Order of the British Empire and ten members of the Order, of which ten Australia and New Zealand took the lion's share with six. The only woman recipient was Lady Salway, chairman of the women's section. Newfoundland was represented in the list by Major L. C. Outerbridge of St. John's who was made a commander of the Order of the British Empire.

POISONED TWO WOMAN ADMITS

Seventh and Eighth Husband Were Cruel To Her.

TO TEST SANITY.

EAST LIVERPOOL, Ohio, Jan. 20.—Believing that the woman may have an insatiable mania for killing, authorities yesterday impanelled a sanity commission to examine Mrs. Laura E. Christy, 48, who has confessed, according to police, that she murdered two of her eight former husbands.

Stubborn and defiant, Mrs. Christy, who admitted she gave poison capsules to her seventh husband and arsenic to her eighth—Rev. William Christy, attached to the Christian Missionary Alliance, who died suddenly Wednesday — faced another barrage of questioners yesterday.

County Prosecutor Robert E. Brookes obtained the alleged confession and brought out that of the women's eight husbands, six died suddenly and under mysterious circumstances.

Mean to Her.

"I poisoned two of my husbands, but the others died naturally," Mrs. Christy asserted belligerently when questioned further on Tuesday. "They were mean to me," she snapped. "They had it coming to them."

Mrs. Christy's seventh husband was John Ebert, a Newell, W. Va., pottery worker.

"I gave him an arsenic capsule," Mrs. Christy confessed, according to Brookes. "John treated me brutally. He was ill at the time and I fed him arsenic instead of the medicine prescribed by his physician."

A calm settled over Mrs. Christy as she explained Rev. Mr. Christy's death, Brooks said.

BUY BRITISH MADE GOODS

Canadians Have Most Money Since War.

LONDON, Jan. 20.—(Canadian Press Cable.)—"Canada this year will be able to buy more British goods than in any year since the war," stated C. W. Johnston, Canadian National Railways manager at Montreal, who arrived here on Tuesday. Speaking of Canada's prosperity, Mr. Johnston said that perhaps the best proof of Canada's economic revival is found in the changed attitude to immigration. "The 'three pounds to Canada' scheme came at the psychological moment as all classes are beginning to realize the necessity of new settlers," Mr. Johnston stated.

COUNSEL HINTS WITNESS KNEW ABOUT MURDER

Husband Chraged With Slaying Wife's Alleged Admirer.

WOMAN SAW IT.

Defence Charges That She Must Have Known What Would Happen.

CALGARY, Alta., Jan. 20. — Canadian Press. — The suggestion that the witness "knew what was going to happen," brought a new angle into the trial of L. W. Chidgey, who is charged with the murder of R. E. S. Taylor, the alleged admirer of Mrs. Chidgey.

Taylor was shot and killed on Christmas eve, as he alighted from a taxi, near Mr. and Mrs. Chidgey.

The suggestion was made by J. McKinley Cameron, K.C., counsel for Chidgey, when he was examining Mrs. G. A. Hutchinson at whose home Mrs. Chidgey had been staying.

He charged that Mrs. Hutchinson "went up to her bedroom window to watch it."

Mrs. Hutchinson vigorously denied that anything of the sort had happened. It was just curiosity that made her watch Mr. and Mrs. Chidgey as they walked down the street.

COMMITTEES TO BE STRUCK SOON TO HASTEN WORK

Procedure Usually Follows Debate on Throne Speech Reply.

RECESS PROBABLE.

Business Requiring Early Consideration Will Be Dispatched.

OTTAWA, January 20. Canadian Press. — The Committee of the Press.—The Committees of the House of Commons, usually appointed only after the debate on the address in reply to the Speech from the Throne, has been disposed of, may be struc kearly this year, and the committee work of the House may be struck early this year, and is finished. The probability of a long adjournment immediately after the division on the address, makes this desirable in order that any business requiring early commitee consideration may be disposed of.

An English woman has the honor of being the first of her sex to pass the Civil Service examination which permits her to hold the higher posts, such as Under-Secretary, at a salary of $15,000 a year.

Skirts Will Not Be Much Shorter This Spring Say Fashion Designers at New York Style Show

NEW YORK, Jan. 20 (United Press).—Twenty-five hundred men and women, partly from New York and the remainder modistes, buyers, and store managers from all parts of the country, attended the Spring Fashion Show at the Hotel Astor last night.

They learned that:

Skirts will remain short, but will not be shortened much more.

That dresses are to be designed with a view to their practical use as well as to attractiveness.

That Black and White, and the soft colors will be more popular than the flaming reds and more brilliant hues.

Pastel shades were most popular for evening gowns.

The model wedding dress was of white Empress satin, trimmed with Princess applique lace, embroidered in pearls.

AMNESIA VICTIM RETURNED HOME

Lost Memory Two Years Ago in Railway Wreck.

FOUND IN MONTREAL.

MONTREAL, Jan. 20.—Lost since August, 1923, with the sole clue furnished in March, 1924, when his abandoned motor car was fished from the Lachine Canal, Leslie Grant has been found, a victim of amnesia, but taking what was his favorite walk along Sherbrooke street to Montreal West.

The circumstances of the finding were dramatic. On Wednesday night Grant was seen by a friend of the family taking a stroll along that thoroughfare, and the latter immediately informed Alec Grant, a brother.

In Railway Wreck.

On visiting Leslie's hotel, Alec Grant found among the other man's personal belongings some things which he recognized as being similar to those he had known to belong to his missing brother. He also identified some hand-writing and eventually got this examined and identified by an expert. Other investigations included examination of scars, and altogether the result of the inquiries satisfied him that the man was Leslie Grant.

"He is entirely without memory as to happenings prior to the time he went to Ontario, where he was in a railroad accident. He does not know us and only knows that he is at home because we have told him. He is leaving almost at once to return to the Ontario town where he has been working since his disappearance," said Alec Grant.

GUARD YOUR EYES.

Time, that wonderful leveler of human standards, makes it imperative for everyone to wear glasses for vision at a certain stage in their lifetime. If your eyes now need the aid of glasses, do not delay until strain and misuse have impaired your chances for improvement. See W. H. Lacey, Optometrist, 410 George Street. 'Phone 1160.

"Silence rooms" are provided in practically every American ear hospital. For this purpose the rooms are built with a space between their double walls, cork and peat moss being used in the actual construction.

PROMOTED BY C.P.R.

John Leslie, formerly of Toronto who has been appointed vice-president and comptroller of the Canadian Pacific Railway.

LUTHER FORMS A NEW CABINET

Parties Prefer Government By Cabinet To Dictatorship.

STRESEMANN BACK.

BERLIN, Jan. 20 (Canadian Press).—As between a dictatorship and parliamentary government, the leaders of the parties in the Reichstag have chosen the latter and a new cabinet has been formed to take the place of that of Chancellor Luther which resigned more than six weeks ago after the signing of the Locarno pacts.

Dr. Hans Luther again will head the new government with Gustav Stresemann holding his old portfolio of foreign minister.

TURKS DECK GIBBETS.

CONSTANTINOPLE, Jan. 20 (Canadian Press). — Seven Turks were hanged in the public square of Angora yesterday for having participated in a recent reactionary movement. Twenty-one Turks have been executed during the past fornight.

More Than 90 P.C. Voted Under New Australian Law

MELBOURNE, Australia, Jan. 20. — (Canadian Press Cable via Reuter's.)—Final returns of the voting in the recent general elections show that approximately ninety-two per cent. of the males on the register and ninety-one per cent. of the females voted. Compulsory voting was introduced in Australia at the recent election.

OIL RESERVOIRS MENACED BY FIRE

Tank Containing 20,000 Gallons Exploded Yesterday.

EVERETT, Mass., Jan. 20—Fire which threatened to destroy numerous oil reservoirs of the Beacon Oil company burned almost uncontrolled in the face of a heavy wind here yesterday.

Shortly after the first started, tank No. 1, containing 20,000 agllons of crude gasoline, exploded with a roar that could be heard for many miles.

Firemen from Boston, Malden, Melrose, Chelsea and Somerville were summoned when local fire-fighting forces were unable to check the flames.

The fire is thought to have started from a short circuit under tank No. 1. After the first explosion, firemen believed they had the fire under control and several companies returned to station houses.

They were recalled, however, when a few minutes later the flames broke out with renewed ferocity. Tanks two, three and four were quickly enveloped and firemen were forced to retreat because of the danger of explosions. Dense masses of black smoke made fire fighting doubly difficult.

Damage had been largely confined to two units of the plant.

RUNAWAY WIFE IS SHOP LIFTER

Mrs. Maggie Reynlods, 32, Wife of Ottawa S. A. Man, Arrested.

CAUGHT IN DETROIT.

DETROIT, Jan. 20 (Canadian Press). —Mrs. Maggie Reynolds, 32 years old, runaway wife of a Salvation Army bandmaster at Ottawa, was fined $55, with the alternative of sixty days in the Detroit House of Correction, when she pleaded guilty of shoplifting before Judge John A. Boyne in the Recorder's court here.

"I couldn't stand my husband's preaching," she said, "so I came to Detroit two weeks ago."

MINERS FEEL PINCH BUT WON'T GIVE UP

Vote Unanimously Not To Accept Arbitration of New Contract.

SCRANTON, Pa., Jan. 20. Canadian Press. — The twin spectres of privation and bankruptcy, are stalking through the hard coal fields, as the miners tighten their belts and the merchants re-inventory their wares for an indefinite prolongation of the anthracite strike.

Although keenly feeling the pinch of need he miners at three mass meetings in the last three days voted unanimously to continue the strike, now in its fifth month, rather than accept arbitration of what shall go into a new wage contract.

"FLEXIBLE" GLASS.

Austrian Scientists Have Discovered Substance Something Like Glass.

LONDON, Jan. 20. — Canadian Press. — The invention of "flexible glass" by two Austrian scientists, whose names are not given, is announced here by a weekly automobile magazine.

The new substance is said to resemble glass in its appearance and properties, but is flexible, unsplinterable and non inflammable. It is unaffected by temperature or light and is 50 per cent lighter than ordinary glass.

VANDALISM AT FIRE

WINNIPEG, Man., Jan. 20—Vandals working under cover of the dense smoke during the fire which gutted the Stobart block here, rifled several of the abandoned suites and escaped with loot valued at hundreds of dollars.

EMPHATIC DENIAL BY MR. FORKE THAT ANY BRIBES OR BIDS MADE FOR SUPPORT OF PROGRESSIVES

Leader Says Interviews With Both Parties Were Honorable.

MR. MOTHERWELL.

Minister of Agriculture Attacks Hamilton Speech—"Great Recanter."

OTTAWA, Jan. 20 (Canadian Press).—Emphatically and positively, Robert Forke, Progressive leader, denied last night that the Progressive party had received any bribes or bids in the negotiations which preceded the critical vote of last week. Mr. Forke was speaking in the continued debate on the address. "I never got any bid" he declared, "I never received any bribe."

Mr. Forke told how, with some other members of the Progressive group, he had been delegated to interview Premier King and the leader of the Opposition. Mr. Forke had rather doubted the wisdom of the mission, as a piece of political tactics, but he was bound to say that he saw nothing dishonorable in it, either to Premier King or Mr. Meighen or to the Progressives. Everything was open and above board. There were neither bids nor bribes.

"I cannot presume to speak for the members of this group as individuals," went on Mr. Forke, "but I certainly can declare on behalf of the party as an organization that there was absolutely no suggestion of any bid or bribe under any circumstances. Nor, indeed, do I ever for a moment think that any individual member of the Government or the Opposition ever spoke to the members of our group with anything of the kind in view; certainly, at least, no one representing either of these two parties ever came to my room with any bribe.

The Progressives, Mr. Forke said, found themselves in a rather trying position, as power had been put into their hands which was none of their seeking. But they were honestly endeavoring to use that power to the good of the country. He thought that if a few really sensible Conservatives and Liberals got together with the Progressives, some solution might be found for the present difficulties.

Hon. Dr. Manion interposed as to the correctness of reports that Mr. Forke might enter a coalition government with the Liberals. "I would favor any coalition to get us out of our troubles," replied Mr. Forke. Were the Conservatives in power and willing to form a coalition "to forward the principles for which I said," he would be quite willing to join with them. But, he advised Dr. Manion not to believe all he saw in the newspapers.

Hon. W. R. Motherwell.

Hon. W. R. Motherwell, Minister of Agriculture, created laughter when he compared the attitude of the Conservatives last week with that of this week. "A week ago," said Mr. Motherwell, "the Conservatives reminded him of Sir Richard Cartwright's saying, that a Tory out of office was like a she-bear robbed of her cubs. "But," Mr. Motherwell went on "was ever an amendment presented so near to agreement with the Speech from the Throne as the amendment presented by Mr. Meighen?" He declared that Mr. Meighen's "ready, aye, ready" war policy of Toronto, had become the

(Continued on page 11.)

Political Freedom Wanted By Women of Great Britain

LONDON, Jan. 20 (Canadian Press Cable)—"The women of Canada and Australia have been given the vote on equal terms with men; what's the matter with the women of Great Britain that they are denied the same political freedom?" asked Mrs. Pethick Lawrence, wife of the Conservative member of the House of Commons for West Leicester speaking at a meeting of the Women's Freedom League yesterday. A resolution urging the government to pass legislation immediately granting women the parliamentary vote at the same age and under the same terms as men was passed unanimously.

BOARD OF TRADE HEAD.

Travers Sweatman, K.C., of Winnipeg, who has had the unique honor of being president of the Winnipeg board of trade for three consecutive years, 1922, 1923 and 1924. He can speak with considerable authority on conditions as they now exist in the western provinces and what their future will be with regard to Confederation.

INDIAN HOUSE OPENED TO-DAY

Viceroy Announced King's Approval of Agricultural Inquiry in Address.

READING RETIRING.

DELHI, India, Jan. 20. Canadian Press. — The Legislative Assembly was opened in state to-day for the last time by the Earl of Reading, the retiring Vice-Roy, and Governor-General of India.

In the speech from the throne, which was read by the Vice-Roy, it was announced that the King had approved the appointment of a Royal Commission to inquire into Agriculture in India.

Sympathy was expressed with the feeling in India regarding the anti-Indian legislation proposed by the South African government.

It was still hoped that the South African government would be persuaded that there was the strongest possible ground for holding the desired conference to discuss the whole question of Indian rights in South Africa.

BRAKEMAN KILLED.

Fell From C. P. R. Train Which Was Taking Switch.

PARRY SOUND, Jan. 20. Canadian Press. — M. Ketching, a brakeman in the employ of the Canadian Pacific Railway, was instantly killed late on Monday when he slipped and fell as the train was taking a switch. The remains have been brought to Parry Sound and an inquest will be held. Ketching was 30 years of age, and a native of Uffington, near Bracebridge.

P.S.S.C. HIKE OFF.
OWING TO WEATHER CONDITIONS A THEATRE PARTY AT THE CAPITOL THEATRE, 7 O'CLOCK SHOW, HAS BEEN ARRANGED TO TAKE THE PLACE OF THE WEEKLY HIKE. ALL MEMBERS ARE ASKED TO BE AT THE CLUB ROOMS AT 10 O'CLOCK WHETHER THEY ATTEND THE SHOW OR NOT.
1d17- 42

THE WEATHER.

Freak weather conditions have prevailed for some days, and still continue. Rain has fallen to considerably over an inch (1.14), and has put both sidewalks and roads in a treacherous condition. Unsettled weather with rain or wet snow prevails over most of the country, and while much colder weather should naturally follow, it seems slow in coming. Highest yesterday 36 deg.; lowest 17 deg.—W. P.

THE PETERBORO HUMANE SOCIETY WILL HOLD THEIR ANNUAL MEETING ON FRIDAY, JANUARY 22ND IN THE CHAMBER OF COMMERCE, AT 8 P.M. ALL LOVERS OF DUMB ANIMALS ARE URGENTLY REQUESTED TO ATTEND. G A SMITH, SECRETARY.
2d-18-27

ANNUAL MEETING.
THE ANNUAL MEETING OF THE CENTRAL SMITH DAIRY CO., WILL BE HELD AT TEMPERANCE HALL, 4TH LINE OF SMITH, ON THURSDAY, JANUARY 21, AT 2 P.M. ALL SHAREHOLDERS, PERSONS AND OTHERS INTERESTED, ARE INVITED TO ATTEND. ED. MAHOOD, PRES., ALEX. EDMISON, SECRETARY.
3d17 7

WORK WANTED

WORK WANTED — YOUNG LADY desires position as housekeeper in small family or companion to elderly couple; apply Box 123 Examiner. 3d-17-123

LOST

LOST — WILL THE PARTY WHO took the gloves from the office on Hunter St. on Saturday please return and save trouble. 3d-17-114

LOST — SHORT-HAIRED COLLIE dog, answers to name of "Jack". Finder please 'phone 376 R 6. Suitable reward. 3d-19-147

LOST—SABLE AND WHITE COLLIE, white collar and breast, four white feet; answers to the name of Laddie. Reward. Phone 1403M. 2d-17-139

LOST—EARRING ON CHARLOTTE; over Reid to Rubidge on the road; finder please leave at Examiner. Reward. 3d-19-45

LOST—ON MONDAY NIGHT, BUNCH of keys in leather container; finder please return to 444 Mark St. or phone 1165M. 3d-18-140

LOST — BETWEEN TURNBULL'S store and Bethune St. on Simcoe, lady's brown sweater coat; finder please phone 2063W. 3d-18-139

LOST—PARTY WITNESSED PICKing up camera east of Jackson Park, beside C.N.R., Sunday afternoon, 3 p.m., please leave same at Examiner. 3d-17-125

LOST—MAN'S LEFT HAND BROWN Kid Glove on Hunter between Bridge and Water; phone 2037F. 3d-17-130

LOST — AUTO ROBE — REWARD; finder please leave at Examiner. 3d-17-116

LOST — YESTERDAY (MON.) BEtween Division St. on London and Simpson Copping on George; handle off roller bearing of wringer; finder please phone 617. 3d-18-130

LOST — LADIES' GOLD WRIST Watch on George, Wescott, Park, Romaine, Aylmer, through King Edward Park; leave at 480 George St. S.; reward. 3d-1471

HELP WANTED—Male

SALESMAN FOR LINE OF LITHOgraphed labels, stickers, art calendars, etc. Good sideline. Wright Litho Co., London, Ont.

HELP WANTED—Female

WANTED—EXPERIENCED SALESlady; apply M. Fine, 427 George St. 3d-18-129

WANTED — A MIDDLE AGED WOman to take care of home and family of five children; address Chas. Lawrence, Fraserville, P.O., Ont. 3d-105-5081

BARRISTERS AND SOLICITORS

HATTON & REID, BARRISTERS, Solicitors, etc., 1-2 George Street. Phone 63. Money to Loan. C. W. Hatton, K. C., J. W. Reid, Successors to A. E. Dixon.

GORDON & O'BRIEN— Barristers Solicitors, Notaries. Money to loan on easy terms. Special attention to Patents and Trade Marks. Phone 219. Hon. G. N. Gordon, K.C., J. A. O'Brien.

J. R. CORKERY, BARRISTER, SOLicitor, Notary Public. Office Ground Floor, 414 Water St., Peterborough. Five Doors North of Hunter Street. Money to loan at current rates on easy terms.

S. T. MEDD—Barrister, Solicitor, Notary. Office over the Dominion Bank, corner of George and Simcoe streets. Telephone No. 22. Private funds to loan at current rates upon easy terms.

DUMBLE & JOHNSTON—Barristers, Solicitors, etc. Office, over the Toronto Savings and Loan Company, George Street. D. W. Dumble, K.C., W. Johnson.

R. R. HALL—Barrister, Solicitor, etc. Peterboro, Ont. Offices, corner of Hunter and Water streets, over the Canadian Bank of Commerce. Trust Funds to loan on easy terms of payment.

JAMES FORDYCE STRICKLAND— Barrister, Solicitor, Notary Public Peterboro. 'Phone 191. Money to loan. 376 Water street.

WILFRID F. HUYCKE, Barrister, Solicitor, Notary Public. 395 Water street. Telephone 289.

PECK, KERR & McELDERRY, Barristers, Solicitors and Notaries. Office, Water street, Peterboro. Money to loan at the lowest current rates of interest. Telephone 1950. E. A. Peck, F. D. Kerr, K.C., V. J. McElderry.

MEDICAL

DR. BUCHANAN, F.R.C.S., Edinburgh M.R.C.S., Eng., L.R.C.P., London. Eye, Ear, Nose and Throat Specialist Hours 9-11 2-4 p.m., and 7-8 p.m. 'Phone 519. Office, corner Water and Murray streets.

DR. C. C. CRAGG—Eye, Ear, Nose and Throat Specialist. Office 295 Charlotte street, formerly occupied by Dr. Neal. Hours—9-11 a.m., 2-4 p.m., 7-8.30 p.m. Telephone: House 1016. Office 2185.

F. T. WEBSTER, Ontario Land Surveyor, Registered Professional Engineer, formerly with Lewis and MacRostie of Ottawa. Phone 2540.

HILL, WEDDELL & HILLS
General Insurance Agency
ESTABLISHED 1883
Phone 14 — 124 Hunter Street West

SITUATIONS VACANT

$5 SELL HOUSEHOLD NECESSIties; greatest imaginable demand; have business of your own; make five dollars up daily; capital of experience unnecessary. B. Garretson, Brantford, Ont. 12d-19-5086

SITUATIONS WANTED

FIRST CLASS STENOGRAPHER desires position; three years' experience. Apply Box 143 Examiner. 3d-19-143

WANTED

WANTED—HENS AND CHICKENS— special prices paid; phone 2037F. H. F. Doig. 26d-42-154

WANTED TO ADOPT A CHILD, AGE of a year to three years; good home; 'phone 2667J. 4d-18-127

WANTED — WORK ON FARM BY month or year, house and wood to be supplied; write Ennismore P.O. Box 10. 3d-17-17

WANTED—ANYONE DESIROUS OF becoming a member of the K.K.K. write Box 741, Toronto. 26d-39-3

WANTED—LIVE POULTRY—EXTRA prices paid for good stock; phone 771 and we will call, or bring them to A. Atkins, 188 Charlotte St. 26d-32-5098

WANTED—ROOM AND BOARD, IN East City; apply Box 109 Examiner office. 3d-17-109

WANTED — GOOD TRAPPING Ground; Box 110 Examiner. 6d-20-110

WANTED—FARROW COW, MILKing, good Jersey preferred, for its feed for the winter, good home; 218 Carlisle Ave. 2d-17-133

FOR SALE

FOR SALE—HIGH CLASS CONFECtionery business in good locality; apply Box 119 Examiner. 3d-17-119

FOR SALE — GASOLINE ENGINE, 4 h.p., guaranteed running order, also circular saw and mandrel; cheap for cash; C. Emery, general delivery, Peterboro, 2 miles east of city. 3d-17-113

FOR SALE — AUTO-KNITTER; price $10. Apply 423 Chambers. 3d-19-146

FOR SALE—1 H.P. MOTOR; APPLY 173 Stewart St., phone 1782w. 3d-17-124

FOR SALE—1 SINGER HAND MAchine, good as new; cheap; 593 Homewood Ave., phone 247w. 3d-19-152

FOR SALE—QUEBEC HEATER IN good condition; phone 1572W. 3d-19-148

FOR SALE — ANTIQUE WALNUT Sofa in first class condition; apply 587 Waterford St. 3d-19-150

FOR SALE—EMPTY OAK BARRELS will hold about 50 gallons, are in good condition; apply 331 George. 6d-22-155

FOR SALE—CONN NEW WONDER "C" Melody Saxophone in good condition; apply 272 Wescott St. 3d-18-141

FOR SALE — WATER - POWER Washing Machine, in good condition, reasonable; phone 1424w. 3d-18-131

DRY WOOD FOR SALE — PHONE 1937 for choice body hardwood and hardwood slabs and hemlock slabs at reasonable prices; W. J. Fitzgerald, Perry St. 25d-41-35

FOR SALE—BREEDING CAGE, $2; Hall Rack, $5; Book Case, $15; new Chopping Axes and other hardware. Mattresses, Springs, etc. M. T. Butcher. 1d-17-149

FOR SALE—1, 2 H.P. MOTOR, 2bu volts; 1, 15 H.P. motor, 550 volts; 1, 3 H.P. motor, 550 volts. Complete with starters, service box and fuses, guarantee in good order. Box 145 Examiner. 3d-20,22,25-145

FOR SALE — SIDEBOARD $6, TWO large pieces of linoleum, $3 and $4 each, kitchen table $2, rockers $2 up, dressers $5 up, beds and springs dining tables, chairs, kitchen chairs parlor tables, table lamp, child's iron cot, high chair, hall rack, cabinet maker's planes, boy's bobsleighs, dishes, tubs, and other articles; apply 59 Aylmer St., near Perry. 3d-17-121

FOR SALE—6 GRADE SHORTHORN Cows in calf, 2 nearly fresh, also registered Clydesdale mare in foal, 5 years old; 1 Clydesdale mare, rising 3, cash or terms; apply Allan B. Mann, R. R. 4, Peterboro. 3d-17-108

FOR SALE—1 TUBE CABINET RAdio, perfect operation, DX getter, complete; $25.00 or offer;; phone 2275. 12d-23-3970

FOR SALE — DRY WOOD — MIXED and Body Hardwood and heavy Maple Slabs; cut stove length; close prices at Thompson's; phone 2260. 12d-22-155

FOR SALE — CORK DRY HARDwood slabs, $11 per cord; apply Purdy Lumber Co., phone 650 or 1922w or 2282F. 12d-21-37

FOR SALE—WHY BUY ICE WOOD when you can get it all cut and under cover; body hardwood, hard slabs and good grade of all hardwood at $10 per cord, cut and dry. W. H. Baker, phone 676; evenings, 1830M. 26d-180-3774

BABY CARRIAGES, ETC.

FOR SALE—WHITE BABY CUTTER good as new; apply 421 London; Phone 1653W. 3 d-19-156

FOUND

FOUND — PURSE AND LADIES' Watch; apply Examiner Office. 3d-17-10

DRESSMAKING

DRESSMAKER; EXPERIENCED; good style; satisfaction assured; 'phone 103W for appointment. 5d-20-128

AUTOS FOR SALE

CAR FOR SALE—FORD SEDAN— model '21 in first class condition; five good cord tires; $335 cash; Box 3626 Examiner.

NOTICE

NOTICE—ALL MAKES OF SEWING Machines repaired; satisfaction guaranteed; 247w. 3d-19-153

NOTICE — PLUMBING AND PIPE work; general repairs; Fred Goodfellow; phone 1624M. 12d-23-63

NOTICE — TAXIDERMIST WORK done. Have your specimens mounted. Apply 156 London, phone 878. 26d-31-5007

SPECIAL NOTICE. CUT THIS OUT. It will pay. House repairs, cellar to roof; furnaces, stoves expertly cleaned, complete one-fifty, and repaired. We also have hospital for every description of broken goods, from electric irons, furniture to pair of scissors. Costs nothing to phone. Small trial will surprise you how cheap we work. Wm. J. Bull, 1086M.

BOARDERS WANTED

BOARDERS OR ROOMERS WANTED 343 Rubidge. 6d-18-79

BOARDERS WANTED—ROOM AND board, exclusive home; apply 272 Rubidge St.; phone 1649J. 3d-17-122

BOARDERS WANTED — LARGE warm room, very central; 1896w. 6d-20-117

TEAMING & CARTING

WANTED — MOTOR CARTING, ALL kinds, long or short hauling. Beatty Bros 'Phone 2163-891r2.

LIVESTOCK FOR SALE

FOR SALE — GENERAL PURPOSE horses; apply 508 Elm. 12d-31,2,5,7,9,12,14,16,19,21, 23,26-4941

HOUSES, REAL ESTATE

EASY TO OWN — 7 ROOM HOUSE, dandy garden, bargain, East city, consider lot as part; apply 421 George St. 5d-18-96

FARMS FOR SALE — APPLY D. J. Lundy, 95 Hunter St. W. 3d-19-155

BUY THIS! — 70 FT. LOT WITH shade trees, west side of city, bargain; would consider small auto; appy 421 George St., phone 272 evenings. 5d-18-95

FOR SALE — NEW HOUSE, DESIRably situated in the West End, centre hall plan, oak floors through out and modern in every respect; easy terms to suit purchaser; apply 437 George street. dtf-3483

UNDER DOCTOR'S ORDERS I WILL sell my 160 acre farm four miles from City, Concession 10, North Monaghan. 120 acres working land balance pasture. One 100 feet by 30 feet bank barn, and one 100 feet by 30 feet barn with cement stabling; tie for 45 head of cattle and 12 horses; silo; drive shed; hen house; 4 wells one spring; 2 orchards; brick house; three piece bath; sink in kitchen; hot and cold water. This farm will be sold right. J. D. Lundy, R.R. 3, phone 969 ring 2. 5d-122-5078

FOR RENT

FOR RENT — MODERN, HEATED Apartments; apply 437 George St. dtf-1868

FOR RENT—HEATED OFFICE ON George street. Apply 437 George street. dtf

TO RENT — FURNISHED FRONT Bedroom, board if desired. 258 Aylmer or phone 2099J. 3d-18-132

TO RENT — COMFORTABLE FOUR roomed cottage, small six roomed house; conveniences; garden; apply 183 Antrim. 6d-20-115

FOR RENT—CENTRAL, $15, $18, 20; Small houses, south end, $11, $16, $25; apply 421 George St.; phone, evenings, 273. 5d-21-151

STORE FOR RENT — 345 GEORGE St.; apply "Brass," 329 George St. 3d-19-35

TO RENT—HOUSE, 273 PARK; ALL conveniences Apply 219 Park, 'phone 1798. 6d-19-90

TO RENT—5 ROOMS, FIRST FLOOR, heated with furnace; good repair, Sherbrooke Place; apply 204 Brock. 3d-18-138

MODERN HEATED APARTMENT to Rent; apply D. J. Lundy, 95 Hunter St. W. 3d-19-137

TO LET—WARM 7 ROOMED HOUSE hardwood floors, furnace, etc.; also office flat, heated; Schneider Bros. 367 George St. 12d-23-58

FOR RENT — OFFICE, HEATED; Apply Bank of Toronto. dtf.-3055

HOUSE TO RENT— 529 DOWNIE street. Apply 437 George street. dtf-1837

TO RENT—ON SEPT. 1, 1925, NO. 374 Water St., apply 437 George St. dtf.-1577

ANNUAL MEETING OF LITTLE LAKE CEMETERY CO.

Had Small Balance on Operating Account For 9125.

MADE IMPROVEMENTS.

Great Deal of Roadway Was Made Permanent During Year.

The 75th annual meeting of the lot owners in the Little Lake Cemetery Company was held on Tuesday, January 19th, when the stat ements for the year 1925 were presented. The financial statement showed Receipts from Operating Accounts of $13,034.05, and Payments of $12,938.14, leaving a balance of $95.91.

During the year lot owners paid to the Company for the perpetual care of their lots for all future time the sum of $3,110, while the sum of $4,845 was paid for the purchase of lots. Some of the larger payments made on Special Accounts were $3,667, for building permanent macadam roadways; $1,406 for new grounds, and $1,880 invested in City of Peterboro' Debentures. The Company has a total of $55,777 invested in debentures from which it receives an annual income of $3,018. The total Assets of the Company are $232,218.50.

The Directors report and also the Superintendent's are attached:

The Officers elected for the present year are—President, W. G. Morrow; vice-President, E. A. Peck; Directors, B. Shortly, E. H. D. Hall, A. Stevenson, T. H. G. Denne, H. Rush, B. F. Ackerman and T. E. Bradburn.

Mr. Shortly has been a director continuously since 1890.

Mr. Felix Brownscombe is Secretary-Treasurer of the Company and Mr. William James is the Superintendent.

Directors' Report

The Directors have pleasure in submitting to the Shareholders their Seventy-fifth Annual Report for the year ending December 31st, 1925, as follows:

Your Directors have given careful consideration to the matters brought before them in connection with the Cemetery during the past year. They have been very regular in attendance at the meetings of the Board.

You will notice from our Financial Statement that we have not as yet been able to make our operating receipts meet our operating expenses and even with the interest from our surplus account, you will notice that we have a Net Deficit of $20.93. This is the smallest Net Deficit yet experienced by the Company on any one year's operations and we hope from this time forward that we will show a balance on the right side of the Ledger.

The number of agreements entered into with Lot Owners for the perpetual care of their lots for all future time was fifteen, and the sum of money received for this purpose was $3,110. This is the largest amount received in any one year and shows that the Lot Owners are making arrangements during their life time for the perpetual care of their lots. This is as it should be and we hope that a larger number of the lot holders will give this matter their serious consideration and either during their life time or in their wills, set aside a sufficient sum for the perpetual care of their last resting places.

The total amount of Trust Funds now held by the Directors is $17,501.21.

Our receipts from the sale of lots were $4,845, being $555.50 more than in the preceding year. Green house sales amounted to $3 003.15, as against $2,729.72 for the preceding year.

We invested the sum of $2,000 in the City of Peterborough Debentures and have a further sum of $3 000 which we expect to have invested before the end of this month. The total amount of bonds and debentures now held by the Cemetery Company is $55,777.01, and the interest received in 1925 from our investments was $2,901.67.

During the year we spent on permanent roads $3,667.64, and I am glad to say that, with the exception of the main entrance, all the main roads in the Cemetery have now been made permanent. This is the largest expenditure that will have to be made for some time to come as those remaining will be done in short sections from time to time.

In connection with the permanent road building, we used the filling taken therefrom for opening a new road and filling-in in front of the vault section, which has greatly improved this part of the Cemetery.

In my report last year I referred to a proposal that we had from the Canada Mausoleum Company, Ltd., of Toronto, for erecting a Mausoleum in the Cemetery and at that time I asked any citizens wishing to purchase compartments in a building of this nature to notify the Secretary to this effect. There have been no requests whatever for this accommodation, and I take it that it would not be advisable for the Directors to undertake anything of this nature at the present time.

The Officers of the Company have performed their duties during the year in a very satisfactory manner and you will now have the pleasure of listening to the Secretary's and Superintendent's Reports on the work of the year.

All of which is respectfully submitted,
(Signed) W. G. MORROW,
President.

To the Chairman and Directors, Little Lake Cemetery Company.

Gentlemen:—

I beg to submit my annual report for work done in the Cemetery, outside the ordinary cemetery work, and improvements made during the year ending December 31st, 1925.

ROADS—There has been built 954 yards, averaging 16 feet wide at a cost of $2.66 per running yard or .50 per square yard. Total cost $2,534.77.

All the roads in the cemetery were given a coating of oil and Trap Rock. All roads now have a good surface.

CONCRETE ROAD—The Ware Street entrance has been laid in concrete with Curbs and Tile drains being 502 square yards, at a cost of approximately $1.30 per square yard. Total cost $663.79.

PAINTING—The fence running from the front gate to the Railway Track has been painted. The stable, driving sheds and fence also have been repaired and painted. The house in cemetery grounds has been painted, papered and decorated, and a new floor laid in the kitchen.

GRADING—Section "M." This section is being filled and graded as fast as we can get filling. Some three thousand yards have been filled during the year; graded and seeded.

Section "L." This section which is for vaults has been graded and the banks have been double terraced, sodded and seeded.

GREENHOUSE—The greenhouses are all in good repair. A new chimney of brick and concrete has been built during the past year.

There has been during the year—
268 Interments,
28 Foundations for Monuments,
16 Lots put under Perpetual Care,
57 Lots have been sold during the year 1925.

All of which is respectfully submitted,
WILLIAM JAMES,
Superintendent.

CHARLESTON

Charleston classes for business girls are now on the winter program of the Young Women's Christian Association of Chicago.

If the Charleston is on the program the Y. W. C. A. can well afford to drop all other forms of calisthenics. If you don't agree then you've never tried the Charleston.

ADVERTISE IN THE EXAMINER

EXHIBITION BALANCE SHEET

The following were presented at the annual meeting to-day:

Revenue Account for the year 31st December, 1924 to 31st Dec., 1925.

Income		
By Grant from City of Peterborough	$ 2 000 00	
" " County of "	600 00	
" " Dominion Government	12 062 69	
" " Provincial "	800 00	
" " " " (Field Crops)	100 00	
Gate and Grandstand Receipts	11 862 05	
Concessions	3 294 37	
Entry Fees	1 131 80	
Rentals	697 20	
Receipts from Dog Show	635 40	
Subscriptions and Memberships	1 851 75	
Advertising re Prize Lists	350 00	
		$25 385 26
Expenditure		
To General Maintenance and Repairs	$ 5 165 98	
Rent of Grounds	600 00	
Interest, Discount and Exchange	358 73	
Attractions	6 240 85	
Printing and Advertising	1 043 89	
Insurance	385 50	
Prizes	6 170 10	
Dog Show Expenses	809 16	
Judging Competition	90 00	
Reserve for Depreciation of Buildings	500 00	
		$21 366 21
Net Surplus for Year		$ 4 019 05

Balance Sheet—31st December, 1925.

Assets		
Cash in Canadian Bank of Commerce		$ 327 91
Buildings and Permanent Improvements	$47 707 20	
Less Reserve for Depreciation	2 000 00	
		$45 707 20
		$46 035 11
Liabilities		
Accounts Payable		$ 820 23
Bills Payable, Canadian Bank of Commerce		5 000 00
Surplus Account, Balance 31st Dec., 1924	$36 195 83	
Add Net Surplus, current year	4 019 05	
		$40 214 88
		$46 035 11

We have examined the Books and Accounts of the Peterborough Industrial Exhibition for the year ending 31st December, 1925, and from the Books, Vouchers and information furnished us, we beg to submit the above Statement, which we consider properly represents the affairs of the Exhibition as at the date stated.

Peterborough, Ontario,
11th January, 1926.

Signed W. R. MORRIS, F.C.A.,
D. J. LAWRIE, C.A.,
Auditrs.

HOSPITAL BOARD ANNUAL MEETING

Conclusion of Forty Years' Service of Nicholls Hospital.

IN GOOD POSITION.

The annual meeting of the Trustees of the Nicholls Hospital was held in the Dominion Bank Chambers on Monday the 18th instant.

There were present, W. H. Hill, Esq., in the chair, and Messrs. Thos. Brown, B. F. Ackerman, Robt. Fair, O. S. Matchett, E. B. Fowler, William Langford, L. G. Dobbin, and His Worship Mayor Holloway.

The minutes of last annual meeting were read and confirmed.

The Chairman made a few remarks as follows—

The present occasion terminates the 40th year of activity of the Nicholls Hospital, Peterboro'. Since the institution of the Hospital in 1885, great strides have been made in hospital technique, and the general public has come to see the wisdom of using the privileges and equipment of the modern hospital as a much more effective agent for the care and cure of the sick, than the home. Nicholls Hospital has kept pace with modern requirements and is credited today a "Standard Hospital" with an efficient staff of experienced medical men, superintendent, supervisors and nurses.

During the past year, the largest in our history, some 1657 patients were admitted, being 250 over the preceding year. The work has been very intensive and has required more than ordinary application and diligence on the part of the staff. The work has been carried on with a uniform degree of satisfaction expressed by the public, and the hospital service has been generally commended.

A class of eleven nurses in training graduated in 1925, and received the medal and diploma of the Hospital Training School.

To provide for the manifest need of a maternity wing, as well as further accommodation for the housing of our nurses, is a matter requiring the urgent thought and action of thi board.

BELTING
All sizes new and second hand Rubber and Leather Belting in stock. Store and Garage to let.
A. LOW & CO.
385 Bethune St.
Phone 697 - N. and Hol. 1027

The accommodation is taxed very severely and extension along this line should not be unduly delayed.

The Treasurer, Mr. John Crane, presented the following report.—

STATEMENT
of Receipts and Expenditures for the Statutory year ending September 30th, 1925.

Receipts:	
Cash on hand	$ 2,627.33
Pay Patients	48,698.95
Income from Endowment	12,045.01
Provincial Grant	4,375.20
City Grant	7,200.00
Sundry Receipts	156.75
	$75,103.24
Expenditures:	
Dietary	$14,977.62
Drugs & Surgical Appliances	7,211.41
Furniture & Furnishings	4,542.64
Fuel	8,183.09
Light, Power & Water	1,840.54
Taxes, Insurance & Interest	2,116.32
Repairs	2,583.43
Salaries & Wages	21,394.56
Printing	329.78
Miscellaneous	1,406.31
Balance	10,317.54
	$75,103.24

BALANCE SHEET.

Endowment Fund	$220,000.00
Real Estate	94,170.70
New Wing Account	18,000.00
Furniture & Equipment	35,286.49
Balance	10,317.54
	$377,774.73
Assets	$367,457.19
Revenue & Exp	10,317.54
	$377,774.73

The report was received and referred to the City Auditor.

By a unanimous vote Mr. Richard Hall, who has been Chairman of the Board since its inception, was again elected to that position.

Mr. W. H. Hill was elected Honorary Secretary.

A special committee was then elected to strike the standing committees for the year and reported recommending as follows:—Supervision; Messrs. R. Fair, V. Eastwood, and Thos. Brown. Finance: Messrs. O. S. Matchett, L. G. Dobbin, and H. J. McCannan. Property: Messrs. B. F. Ackerman, W. Langford, and E. B. Fowler.

The committees then elected chairmen as follows: Supervision, Robt. Fair. Finance, L. G. Dobbin, Property: B. F. Ackerman.

The Board then ad ourned.

THIS IS INTERESTING.

Twenty homes are being given an opportunity to instal a new $450.00 piano of first-class make, at a clear saving of $113.00, easy terms of only $6.00 down, and $2.00 a month without interest. That's surely interesting, and there are special club advantages as well. See Greene Music Co., Charlotte street. 2d-18.

"Coppernob," a famous old railway engine, which ran continuously on the Furness Railway from 1846 to 1899, when it "retired," is now being exhibited at Wembley.

NOTICE TO CONTRACTORS

Separate sealed tenders marked "Tender for Contract 1281," will be received by the undersigned until 12 o'clock noon Monday, February 22nd, 1926, for the following work on the Provincial Highways:

Contract No.		Miles
1281	MACADAM ROADWAY Fraserville to Bailieboro	5.24

Plans, specifications, information to bidders, tender forms and tender envelopes may be obtained on and after Monday, February 1st, 1926, at the office of the undersigned or from Mr. J. M. Empey, Resident Engineer, Port Hope.

A marked cheque for $1000.00 payable to the Minister of Public Works and Highways, Ontario, or a Guaranty Company's Bid Bond for a similar amount must be attached to tenders. A Guaranty Company's Contract Bond for 50 per cent. of the amount of the tender will be furnished by the Contractor to the Department when Contract is signed.

All bonds must be made out on departmental forms. The lowest or any tender not necessarily accepted.

S. L. Squire,
Deputy Minister of Highways
Department of Public Highways,
Ontario.
Toronto, January 18th, 1926
1d-17-41

FOR SALE

10 acres of garden land, comfortable frame house, frame stable, drive shed, hen house, pig pen, watered by good well and running stream, situated near the Alladin Factory, Monaghan Road. Possession February 1st, 1926.

10 acres of garden land, all working land, new frame cottage, new barn, driving shed, hen house, wner would turn same on a hundred acres of land, price $5000.00

Brick house, six rooms, light and water and double garage, large lot, situated in the north end, owner would exchange or a larger house; price $2500.00

For inspection and particulars,

J. T. O'CONNELL & CO.
136 Hunter St. W.
Office phone, 376. Residence, 1359.
A. Mills, agent, phone 1493w.

RAILWAY TIME-TABLES

CANADIAN NATIONAL RAILWAYS

Canadian National Railway Time Table corrected to date. All trains daily except Sunday.

No. 96—8.10 a.m. for Port Hope, Toronto, Hamilton, Montreal, Quebec and Portland, Me.
No. 93—8.20 a.m. for Lindsay, Orillia, North Bay, Midland and Toronto.
No. 871—8.30 a.m. for Lakefield.
No. 98—8.35 a.m. for Hastings, Campbellford, Stirling, Belleville and points on main line east.
No. 92—12 noon for Port Hope, Ottawa, Toronto, Buffalo, Philadelphia, New York, makes connections with "International Limited" for London, Detroit, Chicago and California points also with the "National" for Winnipeg and Vancouver.
No. 100—12.15 p.m. for Hastings, Campbellford, Stirling and Belleville.
No. 873—12.30 p.m. for Lakefield.
No. 95—5.25 p.m. for Lindsay, Orillia, Midland, North Bay and Toronto, also makes connections for Detroit and Florida points.
No. 99—8.19 p.m. for Lindsay.
No. 94—9.10 p.m. for Port Hope, Montreal, Quebec, Halifax, Boston, Portland, Me.; carries through sleeper for Montreal.

CANADIAN PACIFIC RAILWAY.
(Corrected to date.)

GOING EAST—
11.57 a.m.—Norwood, Havelock, Bonarlaw, Tweed, Perth, Smith's Falls, Kingston, Ottawa, Montreal and intermediate points daily. On Sunday this train proceeds east only as far as Havelock.
8.20 p.m.—Indian River Norwood, and Havelock. Daily except Sunday.
11.55 p.m.—Havelock Tweed, Kingston, Perth, Smith's Falls, Montreal, St. John, Boston and New York. Daily except Saturday.
1.50 a.m.—Havelock, Tweed, Kingston, Perth, Smith's Falls, Ottawa.

GOING WEST—
4.55 a.m.—Myrtle, Toronto, Guelph Goderich, Hamilton, Galt, Woodstock, St. Thomas, London, Chatham, Detroit, Chicago and New York Daily.
9.00 a.m.—Toronto (Yonge street), Owen Sound, Teeswater and intermediate points. Daily except Sunday.
7.35 a.m.—Toronto, Hamilton, Brantford, Buffalo, Rochester, Boston, New York Galt, Woodstock, London, Chatham, Detroit and intermediate points between Peterboro and Toronto. Daily except Sunday.
9.25 a.m.—Bethany, Lindsay, Orillia, Port McNichol and intermediate points. Daily except Sunday.
3.35 p.m.—Toronto, Hamilton, Brantford, Buffalo, New York, Galt, Woodstock, London, Windsor, Detroit, Chicago and intermediate points between Peterboro and Toronto. Daily.
8.50 p.m.—Lindsay, Toronto and intermediate points. Daily except Sunday.

VETERINARY

DR. W. L. McELROY, Vet. Sur., office and residence, 190 Charlotte St., Charibond Bldg., Peterboro. Phone 1623J.

Telephone 790 When You Want Your
Piano Or Organ Tuned.
Player Pianos a Specialty
All Work Guaranteed
W. H. CUNNINGHAM
560 Weller Street

CHINA PAINTING
Mrs. Langley McCarthy Teaches Biscoffs' New and Beautiful Work in CHINA PAINTING

DAVIS-THOMPSON COMPANY, LTD.
Insurance and General Agency
433 GEORGE ST. — PHONE 40

4% INTEREST, compounded Half-Yearly, Paid on Deposits

One Dollar opens an account. Special facilities afforded Depositors for the convenient transaction of their business, and accounts are subject to cheque withdrawal.

For Sums of $100 and upwards this Company's Debentures are issued in terms of one to five years, bearing special rates of interest, depending upon the term of investment.

TORONTO SAVINGS AND LOAN CO.
435-437 George Street
Peterborough

"BRINGING UP FATHER" — Geo. McManus

FLAVOR OF COMMUNISM IN MOTION DISTASTEFUL TO FARMERS' BODY

Resolution Rejected By Convention of United Farmers of Alberta—Resources Exploited By Few.

FARMERS ADVISED TO "STAND ON OWN FEET."

CALGARY, Jan. 20 (Canadian Press)—Accusations that a proposed constitutional amendment, "might do for Russia," provoked a heated verbal battle on the floor of the convention of the United Farmers of Alberta, which opened here Tuesday.

Objections was taken by delegates to the language of the proposed resolution, which stated that "a few exploiters own and control the natural resources . . . and other things essential to the producers' welfare," and that by united action "we can make common effort toward securing industrial and political supremacy."

Organization of "industrial group units in all activities," to secure possession of "the natural resources, the instruments of production, distribution and exchange," was another aim set forth in the proposed preamble which drew criticism from many parts of the convention floor.

Debated for Hour.

After an hour's debate, the convention voted to return the resolution to the Medicine Hat federal constituency organization, which had drawn it up.

Carl A. Axelson, Bingville, moved the adoption of the amendment and declared that it set forth aims and ideals which should be followed if the U.F.A. was to be completely successful.

Lieutenant-Colonel W. C. Robinson, Munson, said that the proposed preamble might be alright in Russia, that it was "Communistic" and that it was not wanted in Canada.

C. Reed, Asker, thought that the wording was argumentative and brought in too many new elements into the statement of the purpose for which the U.F.A. was organized. He moved that it be returned to the local.

Majority Against.

The proposed preamble, he said, contained too many "niggers in the wood pile." The charges that the proposals were "Communistic" brought Mr. Axelson and others to their feet with prompt denials. The vote to send the amendment back to the local revealed an overwhelming majority of the convention against its adoption.

Much of the routine work of the convention was disposed of yesterday. Satisfactory reports on all lines of activity were presented to both the main convention and the convention of the United Farm Women, the affiliated organization.

The central board reported satisfaction with activities in the Federal and Provincial political fields. The co-operative marketing ventures were all reported in flourishing condition though a loss in membership was noted in the U.F.A.

Stand On Own Feet.

His Honor Lieut.-Governor Egbert, in an address before the convention, declared that the farmers should stand on their own feet. It was a mistake to run to the Government for everything before trying to solve the problems otherwise.

He complimented the farmers on their success in solving their own problems.

Hon. R. G. Reid, provincial treasurer, brought the good wishes of the Provincial Government for the success of the convention. He attributed most of the prosperity of the Province to the efforts of the organized farmers.

for prompt relief from Asthma, Hay Fever, Bronchitis or Whooping Cough, ignite POTTER'S Asthma Powder and inhale the fumes. Invaluable for severe paroxysms of Asthma.

At your druggist's—60c.

Manufactured by Potter & Clarke, Ltd., London, Eng.

Sole Canadian Agents Harold F. Ritchie & Co. Limited Toronto, Ont. 9

ALCOHOL PLANT LINDSAY'S HOPE

Vacant Flour Mill Considered as Factory For New Industry.

TAXES UNPAID.

LINDSAY, January 20. The citizens of this town have visions of another industry, which it is hoped will not evaporate like the Rose Excelsior plant of Pickering, which passed up Lindsay for Oshawa.

This time it is an alcoholic plant—not a distillery, but a plant for the manufacture of pure alcohol. Those behind the proposed industry are believed to be parties interested in the local chemical plant, which has been successfully operated for some years. They are anxious to secure the old cereal mill, which has been standing idle ever since the Canadian Cereal and Flour Mills, Ltd., went into liquidation.

There are taxes outstanding on the property amounting to several thousand dollars, and those behind the new concern are anxious that the town reduce the amount outstanding one half. The council it is understood, has a personal guarantee from the owner of the old cereal property relative to the outstanding taxes, and the feeling of the council is that the municipality could not legally comply with the request submitted.

OBITUARY.

WILLIAM HENRY VICKERS.

The death occurred very suddenly on Tuesday morning, January 19, in Peterborough, of William Henry Vickers, in his fifty-sixth year.

The deceased leaves to mourn his loss his sorrowing wife, two daughters, Florence E. and Marlie M., and one son, William Hedley, of the city.

Mr. Vickers was born in Reading, England, and has resided in Peterborough for over thirty years; he was a member of Peterborough Lodge, I.O.O.F. No. 111.

The funeral will take place from his late residence, 738 George street, to Little Lake cemetery, on Thursday at two p.m., under the auspices of the I.O.O.F. The Rev. Wm. Allan, of St. Paul's Presbyterian church, will conduct the service.

MRS. ROBERT GRAHAM.

LAKEFIELD, Jan. 20. — Ellen Maria Sage, wife of Robert Graham, died yesterday aged 58, after an illness of some months.

She was born in Smith township, the daughter of Mr. and Mrs. Patrick Sage, and had lived all her life in or near Lakefield.

She is survived by one daughter, Mrs. David Millar, of Lakefield, three sons, Albert of Lakefield and Fred and James of Peterborough, two brothers, James Sage of Lakefield and William, of Saskatchewan, and one sister, Mrs. Graham, of Windsor.

The funeral will take place from the family residence on Regent street on Thursday afternoon at 2.00 o'clock, interment being made in Lakefield cemetery.

PAZO OINTMENT For PILES Protruding, Bleeding, Itching and Blind Piles.

This Dependable and Proven Remedy for Piles is now packed in handy, collapsible tubes with detachable pile pipe, which makes the application of the ointment a clean and easy task of a moment. Full directions and scientific advice for pile sufferers go with each tube. Tubes with pile pipe, 75c.; old style tins, 60c. Get PAZO OINTMENT from your druggist; or, if you prefer, send stamps or money order direct.

Paris Medicine Company, 193 Spadina Ave., Toronto, Canada.

U. S. AUTOMOBILE INDUSTRY WAS DEVELOPED WITHOUT TARIFFS

Democrat Whip Contends Other Industries Could Do Likewise.

FARM GRIEVANCE.

WASHINGTON, Jan 20 (Canadian Press)—The house yesterday engaged in another debate on tariff, with Democrats attacking and Republican defending the Fordney-McCumber Tariff Law. . a

Rep. Oldfield of Arkansas, the Democratic whip, asserted the law imposed a duty on barbed wire for farm use.

Rep. Strong, Republican, Kansas, said it didn't. Mr. Oldfield, who is chairman of the Democratic Congressional Campaign Committee insisted that the law affected the wire by taxing the raw materials from which it was manufactured.

Mr. Strong demanded that the Arkansas member insert the tariff rates on such raw products in the record, and he promised to do so.

Mr. Oldfield then argued that the automobile industry had developed without benefit of tariff protection and that other industries could do likewise, if operated on an economical basis. He attributed a number of the grievances of farmers to the protective tariff.

NORWOOD COUNCIL

NORWOOD, Jan. 20.—The inaugural meeting of Norwood Village Council was held on Monday evening, Jan. 11th, when the newly-elected members signed their declaration of office, namely: Reeve W. H. Montgomery, Councillors Walter Bitten, Chas. J. Blake, Richard A. Dean and W. Samuel Wildman.

On motion the meeting was adjourned until Wednesday, Jan. 13th, when all the members were present.

Mr. A. G. McDermott, manager of the local branch of the Stirling Bank addressed the council soliciting a share of the municipal banking business.

Mr. D. B. Cutcliffe manager of the Royal Bank also addressed the meeting and pointed out why the account should be left in the Royal Bank.

A letter was read from Dr. N. F. Sutton, Medical Health Officer, recommending some financial aid to Mr. Alex Innes on account of extra expenses during the time his family was in quarantine.

Moved by Councillor Bitten, seconded by Councillor Wildman, that the board bill of Mr. A. Darling re Alex Innes, for four weeks at $7.50 a week be paid. Carried.

The following accounts were passed:

W. D. Lennox, salary and work, $23; J. F. Elliott, gravel $1.50; E. J. Lang, returning officer expenses election, 2 polls $26; Provincial Treasurer, marriage licenses, $20; Municipal World, $2.90; Isaac Puffer salary, $14; Provincial Treasurer, amusement tax $1.35.

On motion five copies of the Municipal World were ordered for the council.

By-law No. 516 appointing J. A. Finlay as school trustee was passed.

By law 517 was passed appointing the following officers:

Assessor W. Cuthbertson, salary $60.

Fence Viewers Go. Buck, Wm. McColl, J. H. Oakley.

Pound Keeper W. J. Campbell.

Secretary Board of Heath E. J. Laing salary $5.

anitay Inspector W. D. Lennox, salary $5.

By-law No. 518 re the borrowing of money from the Royal Bank for village and school purposes received its several readings and was passed.

A bill of $23.81 from the J. B. Pearce estate of business tax paid in error was considered, viz.: Dr. J. Wade, $4.91; F. A. Webb, $18.91.

On motion of Councillor Wildman and Councillor Blake the Reeve and Councillors Bitten and Dean were appointed a committee to interview Mr. J. F. Pearce.

Council adjourned.

WATER AND LIGHT CHAIRMAN CHOSEN

W. J. Abernethy Was Re-elected at First Regular Meeting.

CAMPBELLFORD, Jan. 20—The Water and Light Commission has been organized for the year with the re-election of Commissioner W. J. Abernethy as chairman. The other members, both of whom are new in their positions, are Mayor Kingston and A. L. Riendeau.

T. J. Horkins has sent to the Commission a letter complaining of the water rate charges in some of the houses which he owns and which are occupied by tenants and this communication has been referred to Town Solicitor Lynch for an opinion.

Several important matters that are before the Board will be dealt with at the next regular or at a special meeting.

At the Monday night meeting of the C. E. Society of St. Andrew's Presbyterian church, the pastor, Rev. James Grier, read an interesting paper on "St. Augustine's Confessions." The attendance was small owing to the inclement weather.

LECTURED AT TORONTO

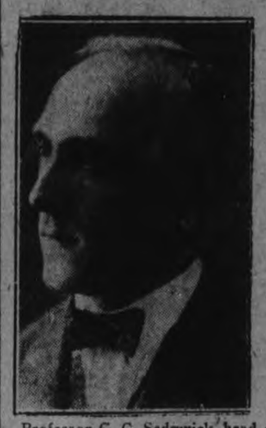

Professor G. G. Sedgwick, head of the department of English at the University of British Columbia, whose lectures at the University of Toronto have been creating widespread interest.

SHOT UP DANCE

Uninvited Guests Opened Fire in Church Basement.

BROOKLYN, Jan. 20.—Six uninvited guests who sought to even matters with an enemy, opened fire at a dance in the basement of the St. George Lithuanian Catholic Church Sunday night, wounding two men and beating another.

Detective Robert Kelly, one of a squad of police sent to quell the riot, escaped serious wounds when his pistol holster deflected a bullet from the gun of one of the intruders.

Fifty couples fled hurriedly from the church dance hall during the melee, and the place was cleared when another squad of police arrived.

GOOD-NIGHT, GUV'NOR

The death of Easthope Martin a few days ago at the pathetically early age of forty-three, not only temporarily dims the gaiety of the world generally, but especially that those music-lovers who appreciate melody. He was a charming and witty companion, and a very tuneful musician as everyody who has heard is "Songs of the Fair," must realize Only a fortnight before his death he broadcasted an hour of his compositions, to the intense enjoyment of many hearers. At the end of the performance, when the announcer was speaking the customary words of thanks Martin, who was an impatient, and at the same time shy little soul suddenly exclaimed, "Well, good-night, guv'nor," and vanished through the door. The ejaculation was, of course, heard by thousands of listeners-in, and it would hav been almost prophetic, as well as being characteristic of "Pat," as he was familiarly known to his troop of friends.

There are certain creatures which never feel the pangs of thirst, for they are so constituted that drink is unnecessary to them, and they never swallow a drop of water in their lives. Among these animals are certain gazelles of the Far East and llamas of Patagonia.

Gets quick, positive relief from painful swelling

HAS UNFAILING FIRST AID FOR ALL ACHES

Muscle-lameness, sprains, bruises promptly yield

Ask the men whose work exposes them to muscle-strain and small accidents what they do for sprains, strains and bruises, and one out of three will give you the same answer.

"My left leg was swollen—and worried me when walking," writes a garage worker, from Shreveport, La. "I applied Sloan's Liniment and the next day the pain and swelling were gone. For aches and pains I find nothing to beat Sloan's." (Name and address given on request.)

Thousands of letters like this testify to the relief that Sloan's gives to every kind of muscular pain.

Just pat it on. Instantly it sends the fresh, healing blood tingling through the sick tissues—and the pain simply has to go. Get a bottle today and have it on hand. All druggists—35 cents.

HASTINGS COUNCIL

HASTINGS, Jan. 20.—The first business meeting of the Hastings 1926 Council was held in the Council chamber on Friday night, Jan. 15. The members present were: Reeve J. H. Hess, Councillors Fowlds, McDonald Lynch and Doxsee.

The Reeve addressed the Council for a short time in connection with the business of the village for 1926.

Councillor Fowlds addressed the Council on the same lines for furthering the best interest of the town. This was followed by a few short remarks from Mr. McDonald who stated all should work for the good of the town harmoniously together. Mr. Doxsee addressed the Council on the burden of reponsibility which rests on the Council and said all should work together willingly.

Councillor Lynch also addressed the Council in a few well chosen remarks on the benefits of the town.

A communication was received from the motor league asking about a proper shelter for motorist. This will be taken up and the Motor League will be notified concerning same.

Mr. Brake, confectioner asked the Council for a rebate of license and on the motion of Councillors Lynch and MacDonald the license was placed at $5 and the same regulations as the previous year.

A request of a grant from the Trent Valley Waterway was read and a grant of $30 was voted to it in the usual way.

Applications for auditors were received from Messrs. H. B. Wilson and E. M. Tate. These two gentlemen were appointd auditors on the motion of Councillors Fowlds and McDonald at the usual salary of $7.

The treasurer was appointed in the person of Mr. J. M. Baker at the salary of $60 and Mr. L. T. Huycke was appointed tax collector, the salary to be the same as last year, $65.

Moved by McDonald and seconded by Fowlds that Mr. A. H. Merrills be assessor, salary $50.

Mr. George Lynch was appointed engineer of the fire department at a salary of $7 per month and conditions were made that the engineer visit the fire engine not less than three times weekly.

Moved by McDonald, seconded by Fowlds that Wm. Scriver be fire chief for 1926 at a salary of $25 per year.

Mr. Wm. Boyle was appointed pound keeper and the place for the public pound is to be at or near the Town Hall.

The fence viewers for the coming year are Messrs. Jas. Sherwin, Aex Brown, Alex Smith.

Moved by Fowlds and Doxsee, that the board of health be J. H. Hess, C. R. Fowld, Alex Brown, secretary, Dr. P. A. MacDonald, medical health officer and Thos. Trinkwon, sanitary inspector.

Mr. Wm. Fleming was appointed sheep valuator for the year of 1926.

The solicitor for the year will be F. D. Kerr of Peterboro, of the firm of Peck Kerr and McElderry.

The sum of 25 cents was voted the caretaker for each night he puts on a fire in hall for band practice.

Moved by Councillor McDonald and seconded by Doxsee that Thos. Trinkwon be engaged as village constable at $30 per month. Carried.

Moved by Lynch seconded by Fowlds that the council advertise for a constable. This motion was lost.

Moved by McDonald seconded by Fowlds that by law be passed confirming the appointment of the said officer.

appointed by the Reeve:

The following committees were Streets — McDonald, Doxsee, Fowlds.

Finance — Doxsee, McDonald, Lynch.

Property—Fowlds Doxsee, Lynch.

Charity—All the members of the Council.

On motion of Doxsee and Fowlds the Reeve and treasurer were empowered to sign a note to cover overdraft for 1925.

Moved by McDonald, seconded by Lnych that the Councill borrow by way of an overdraft the sum of $7,000.00 from the Royal Bank as required, the rate of interest not to exceed 6 per cent and a by-law be passed to confirm same.

Moved by McDonald, seconded by Doxsee, that the Council take up the matter of paving the streets and that a deputation of the whole Council meet the Counties Council this January to see what can be done.

The following accounts were read and ordered paid:

Bell Telephone Co., fire chief's phone, $4.10; constable's phone, $2.05; town hall phone $3.44; Wm. Scriver, $3.00; Jas. Gould, $1.25; Wm. Scriver, $1.50; A. Maidens, $1.50; H. M. Fowlds & Son, fire department $19.05; Wm. Wellman, fire department, $4.50; A. Wilson, nomination, $4; A. Wilson register of births, marriages and deaths, $10.50; election expenses, $30; C. P. Doughty printing, $37.40; Fowlds Co electric lighting, $127.40; Canadian National Railways, watchman for 1925, November, $16.67; Wm. Boyle, town hall $4; F. E. Jones, charity, $1.50; Sam Stickles, snow off sidewalks, $10; W. P. Plant, fire department, $51.23; Wm. Boyle, salary, $8.33; George Lynch, salary fire dept, $7.00; for Thos. Trinkwon, (per Harry Carter), salary as constable, $25; for Thos. Trinkworn, streets, per Harry Carter, $1.

POLICE SAY SUICIDE.

GRAFTON, Ill., Jan. 20.—(By N.E.A.)—The police investigating the death of Henry Rand in a local hotel have decided it was a case of suicide. The door of the hotel room was locked, they say, and the room as full of gas, from a jet turned on full.

James Rand, a son of the dead man, is prepared to fight the decision if the coroner sustains the police opinion. He declares that is father's life as an open book and ther was no vestige of a cause for suicide. Futrehr developmnts are expected.

He Doesn't want to hurt you

THE PEOPLE *who are afraid of the dentist are the people who do not consult him until they have toothache. Your dentist is more interested in protecting your teeth than he is in repairing them. Go to him regularly for examination and you will escape a lot of pain and trouble.*

4 out of 5

is grim pyorrhea's count

DENTAL STATISTICS tell this grim story: four people out of every five are destined, through neglect, to contract pyorrhea after they pass the age of forty. Thousands younger also suffer.

Pyorrhea is the dread disease of the gums which is responsible often for loss of teeth, rheumatism, neuritis and other dangerous disorders.

It starts with tender bleeding gums. Pockets form below the teeth and poisons spread relentlessly through the body. If you have pyorrhea or any of its symptoms see your dentist at once and start brushing your teeth with Forhan's for the Gums.

To safeguard yourself against pyorrhea make Forhan's your regular dentifrice. It is the formula of R. J. Forhan, D. D. S., and contains his pyorrhea liquid which has been used by dentists the last 15 years in the treatment of pyorrhea. If used regularly and used in time it will prevent pyorrhea or check its course. Don't give this insidious disease a chance to start. Start using Forhan's this very day. All druggists, 35c and 60c in tubes.

Formula of R. J. Forhan, D. D. S.
Forhan's, Ltd., Montreal

Forhan's FOR THE GUMS

More than a tooth paste—it checks Pyorrhea

COAL MONOPOLY IS MOST ODIOUS GOVERNOR SAYS

Must Be Destroyed By Concerted Action, Declares A. H. Moore.

SHOULD BE CHEAP.

Several Proposals Before the Legislature of Pennsylvania.

TRENTON, N.J., Jan. 20.—"The anthracite coal business is controlled by perhaps the most odious monopoly that ever arose among a free people,' A. Harry Moore told the crowds which gathered here Tuesday to see him inaugurated as governor of New Jersey.

In his inaugural address he denounced this alleged monopoly and urged formation of a commission composed of representatives of New York, New Jersey and Pennsylvania to "destroy the anthracite monopoly and bring to our people and industries a never-failing supply of coal at a price estimated to be not in excess of $10 a ton.

A political jubilation such as this city has rarely seen attended the inauguration of Moore as governor.

Comes Up in Legislature.

HARRISBURGH, Pa., Jan. 20.—While the special session of the Pennsylvania Legislature wrestled with half a dozen scheme for ending the deadlock of anthracite miners and operators, the two parties in the anthracite strike remained in the background.

Neither side has shown a willingness to come forward either to express opposition or favor toward legislation proposed.

This legislation under consideration included:

1. The two Pinchot coal regulation bills placing control of the anthracite industry in the hands of the public service commission and the consuming states.

2. Two house resolutions, one requesting President Coolidge to name a commission of five, to meet within 15 days at Wilkes-Barre or Scranton, Pa., hear the case and make an award, and the other providing a commission of nine, six or them members of the Legislature appointed by Governor Pinchot, to invite miners and operators to reopen negotiations.

3. Three bills readjusting the miners' examining board, one of which would retain and another eliminate the two-year provision before a miner may obtain a certificate.

4. Anthracite coal tax repealer.

She Was Troubled With Chronic Constipation

Once your bowels become constipated you are in for a lot of trouble, as constipation is one of the most prolific sources of disease that the human race is addicted to, therefore a free motion of the bowels every day should be the aim of everyone who aspires to perfect health.

Mrs. O. W. Lawrence, Cloverdale East, N.B., writes:—"I was troubled with chronic constipation, and became so bad I was almost afraid to eat anything.

One day I saw your advertisement of

Milburn's LAXA-LIVER PILLS

so I got three vials, and after taking them I have never been troubled since with constipation."

Put up only by The T. Milburn Co., Limited, Toronto, Ont.

PROTEST AGAINST TOWNSHIP BOARDS

Ratepayers of S. S. 3, Otonabee, Favor Section Trustees.

INDIAN RIVER, Jan. 20.—A meeting of the ratepayers of School Section Number 3, Otonabee, County of Peterborough, was held on Friday evening, January 15, 1926, for the purpose of discussing the changing of Local School Trustee Boards to Township School Boards.

It was moved and seconded and passe unanimously that the ratepayers of School Section No. 3, Otonabee, go on record as protesting against the changing of Local School Trustee Boards to Township School Boards and that a copy of this resolution be sent to the Minister of Education and also to the present member for East Peterborough, Dalton Johnson, M.P.P.

Trustees: Harry Fife, Michael Walsh, John Dean.

RICH HARVEST FOR ENGLISH BARBERS

Women Spend $100,000,000 a Year on "Bobs."

LONDON, Jan. 20 — (Canadian Press)—Although England's unemployed total well over the million mark, no barbers or coiffeurs are included among those drawing the Government's dole for the jobless. This is revealed in statistics just published, showing that women of this country are spending approximately $100,000,000 a year more with hair dressers of various kinds than they did before bobbing and shingling became fashionable.

It is estimated that about 7,000,000 women and girls more than 16 years old, about half the female population of England and Wales are now wearing short hair. This has given employment to all native hairdressers and led to the importation of other "artists" from abroad.

MILKMAN WINS IN ROCKEFELLER SUIT

Had Argument Over Road Through His Estate.

TARREYTOWN, N. Y., Jan. 20.—John D. Rockefeller and John J. Foley, a milkman, had an argument.

Rockefeller lost.

There was too much traffic on the Longwood road that runs almost entirely through Rockefeller's estate at Pocantico Hills, so the oil magnate, through his attorney, asked the Board of Trustees of North Tarreytown to close it.

Foley opposed the action, because Rockefeller had requested the closing of the road that led past a hotel and livery stable owned by his father, Michael Foley, 30 years ago, causing a depreciation of $25,000 in the property.

"I have no grievance against Mr. Rockefeller," said Foley. "But the road must stay open."

The Board of Trustees voted three to two in favor of Foley.

You can't stay where you are

You turn through a kodak album and smile at old-style clothes. Skirts cluttering the ankles . . . hats perched high up on hair . . . wasp waists . . . awkward sleeves—odd how your taste has changed!

Yet day by day your taste changes in all you wear and do. You don't like the same books, enjoy the same movies, choose the same underwear, prefer the same soap you did a short while ago. You are so used to the better, you wonder why you liked the old. Advertisements make you know the better as soon as it's proved to be better. They tell of good things accepted as good taste in the best homes. The hosiery, glass-curtains, lighting fixtures other moderns use; why their use is preferred. Advertisements influence so many around you, sooner or later you'll feel the change. Even if you never read an advertisement, you'll use in time some of the conveniences which advertisements urge you to use today. Advertisements form a tide of taste that sweeps you forward; you can't stand still. Since you'll enjoy what they advertise anyway, why not begin enjoying it now?

Read the advertisements to be alert to the best today

Pre-Inventory Sale

Of Pretty Fabrics at Very Attractive Prices

Silk Mixed Crepes In Dainty Colours at . . . 98c

And such lots of colors, too. Here are pinks, yellows, rose shades, green, grey, fawn, tan, orchid; some in pretty floral patterns, others in fancy silk plaids, others again with ring and spot designs. In short, fabrics for all purposes from the serviceable morning dress to the artistic evening frock. And all clearing at, per yard..... 98c

Gingham

Several of the prettiest plaid and small check patterns in all the best colors for all purposes. These are the same cloths we sold you a week ago. Here are 30 more pieces going at the same price, yard, 16½c

Jap Schappe Silk Crepes

These are Pure Silk Crepes in a good heavy weight. They are good washing cloths and make up satisfactorily in dresses for children or grown-ups. They are ideal for underwear. Colors are pink, orchid, yellow, blue, grey and peach. Their regular selling value is $2.00. They are clearing at..... $1.29

Botany Wool Fabrics

IN PRETTY CHECK PATTERNS

Light in weight, pretty in pattern and color and splendid for wear. We have sold lots of dress lengths of them at higher prices. The remaining colors are blue, grey, navy, fawn, red, etc. All with checks or plaids of contrasting color. We are selling them out at, per yard..... $1.29

Butterfly Cambrics

As well as several good patterns in Delainettes and several colors in Check Dimity. These are clearing at, per yard..... 19c

More Bargains in Fancy Cottons

A collection of Fancy Crepes, Ratines and Eiderdowns, in light and dark colorings. They are all cloths that have sold at much higher prices. They are useful for dresses, kimonas, etc. They are clearing at... 39c

Fancy Cloths for Dresses and Kimonas

Odd lines in several cloths, including Japanese Kimona Cloths, Fancy Dress Crepes, Wrapperettes and Underwear Crepes, in several light colorings with pretty flower patterns. These, too, are much reduced in price. We are selling them out at, yard..... 29c

Silk Scarves at Clearing Prices

Pretty Silk and Silk Crepe Scarfs. There are several colors and many patterns in the lot. They were selling at prices from $3.50 to $4.25. Sale price, $2.95

Silk Crepe Handkerchiefs

All in bright colors and made of a good weight of silk crepe de chene. All are finished with narrow hem and sell at..... 15c

Shopping Bags In a Useful Size

Made of a strong black vichette or imitation patent leather. These Bags will give the user a deal of service. They look well, although they are selling at only.... 75c

THE HALL STORE

SKATING CARNIVAL HELD AT MILLBROOK

Attendance Was Good and Costumes Were Excellent.

MILLBROOK, Jan. 20—The first carnival of the season was held at the Cosmos rink on Friday evening and proved a most successful and enjoyable event.

The attendance was large, though the number of skaters in costume was smaller than had been anticipated. The local band was in attendance and added much to the pleasure of the occasion both for the skaters and the onlookers.

About 9 p.m. the ice was cleared, except for those competing for the various prizes, and the judges, Councillor G. W. Sayles and J. A. Vance, President of the Curling club, began their somewhat difficult task. The winners were:

Best dressed lady—1, Mrs. G. W. Sayles (snow queen); 2, Miss Phyllis Richards (song sheet).

Best dressed gent—1, Jas. Morton (pierrot); 2, Lawrence Winslow (Charlie Chaplin).

Best Comic Gent — 1, D. Sidey (movie actor); 2, Lawrence Ingram (clown).

Best Lady Skater—1, Susie McCorry, 2, Mrs. Earl Doxsee.

Best Gent Skater—1, A. Jeffreys; 2, L. Ingram.

Best Girl Skater (under 15) — 1, Vanita Ingram; 2, Ruth Thorndyke (girl guide).

Best Boy Skater (under 15(—1, William Todd (riddle rider); 2, Eddie Nattrass.

Best Skating Couple — 1, Bonna Robinson and A. Sloan; 2, S. McCorry and J. Morton.

Gent's Race—1, A. Jeffreys; 2, F. Hutchison.

Boys' Race (under 12) — Dalton Brown; 2, Lyal Nattrass.

Girls' Race (under 12) — 1, Margaret Russell; 2, Mary Nattrass.

Ladies' Race—1, Luella Shaw; 2, S. McCorry.

Best Skating Couple (under 15)—1, Vanita Graham and Carman Ingram; 2, Ruth Thorndyke and C. Bothwell.

Winner of lucky number (113): Phyllis Richards. Prize, pail of honey, donated by W. E. Ball.

Among other merchants who gave prizes were: Lambert, Burnham, Alcern, Robinson, Coombes, Miss Theo McBride, boxes of bon-bons; Dr. Turner, fountain pen; G. A. Duncan, mouth organ; Edmunds & Son, table set; Thorne, gallon maple syrup; J. Steele, pocket book; S. E. Eakins, pocket knife; C. Thorndyke, necktie; McDowell, 1 doz. eggs; Harkness tire cut heafer; Armstrong victrola record; Fowler and Pendrie, silk hose; Garside, wicker basket; Bentley, pocket knife; Councillor P. Stinson, box bon-bons.

Cash donations: J. W. Hutchison, M. McCorry, A. A. Birchard, Dr. L. J. Stuart, H. W. Johnston, Harold Nattrass, Dr. A. Jemison, J. Kellett, R. Brown, G. F. Harrington, H. J. Grassett, I. E. Needham, John Gray.

There were no entries under one or two heading in the prize list and the prizes are being held over for a future occasion.

R. W. Hutchison is President of the Cosmos Club, and C. B. Sutton secretary.

Week of Prayer Ended

The services of the week of prayer at the United Church, which closed on Friday evening, have been well attended and of a most helpful character.

The pastor, Rev. F. H. Howard, adopted the unusual plan of asking five organizations of the church to show cause why each had a claim on the prayer life of the congregation, the suggested headings being: Ourselves; the Prayer Life; the Kingdom.

The Sunday School was responsible for Monday evening, W. Fred Fallis, Superintendent, taking the chair, and Rev. Jos. Wilks, Superintendent of the Home Department, giving the address. Tuesday evening the Young People's League was in charge, the second vice-president, Mrs. G. W. Sayles, presiding, and the president, Miss Estelle Hetherington, giving the talk. F. N. Alcorn contributed a solo which was much enjoyed.

Wednesday evening was given over to the Ladies' Aid Society, the president, Miss M. E. Needham, being in the chair. Inspiring papers on "Prayer" were given by Mrs. V. C. Lambert and Mrs. A. J. Brown. Mrs. C. C. Garside read the Scripture lesson, and Mrs. H. W. Johnston's solo was an appropriate conclusion to the theme of the evening.

The C.G.I.T. and C.S.E.T. groups had Thursday evening; Jean Burnham, president of the girls' organization, taking the chair. The Scripture lesson was in the form of a Bible exercise on "What God Says to His Soldiers," the verse being, "Whatsoever He saith unto you, do it." Ten of the boys and girls took part, each reading being a command beginning with "Reveille," and ending with "The Grand Review."

The girls recited their pledge in concert, and J. Larmer, mentor of the boys' group, gave a talk on the Tuxis' work; Miss Pearl Burnham, mentor of the girls' group, speaking on the programme for the Canadian Girls in training.

The Woman's Missionary Auxiliary took charge of the closing service on Friday evening, Mrs. (Dr.) Rea being in the chair. Mrs. C. W. Richards read the Scripture lesson, and Miss Nellie Hetherington gave a comprehensive outline of W.M.S. work throughout the world.

The president, Mrs. (Rev.) F. H. Howard was the speaker, emphasizing the value and importance of the women's missionary societies, and the need of increased workers and finances.

Rev. J. Wilks and the pastor led in the closing prayers. Special seasons of prayer each evening were times of spiritual blessing, and it the decision was arrived at to continued the meeting another week, interest and attendance would doubtless grow. The prayer life of the congregation and the efficiency of the organizations which presented their work and aims each night, has been stimulated by the meetings just closed, and results from many standpoints may be confidently looked for in the coming days.

A Children's Story Hour was inaugurated at the Public Library on Saturday morning, 43 young folk being in attendance. Miss Shirley Muir, principal of the Continuation School, was in charge for the opening talk, and will be assisted by Miss Muriel Smith, and others, as the experimental stage is passed and the innovation becomes a settled event.

Evidently the children appreciated the gathering to the full, and it is expected interest and attendance will grow.

Millbrook owes its well-patronized library, with its generous supply of books, papers, and magazines, to the initiative and persistent efforts of Mr. D. Hampton, who is also librarian, and the library board, with the librarian, is fully in favor of making the Children's Story Hour a fixed event each Saturday from 11 to 12 a.m. Boys and girls from 4 to 14 are cordially invited to attend.

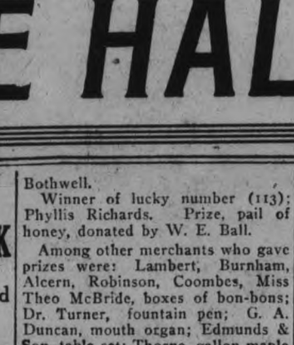

BURNED TO DEATH

Body Found in Chair at Totel.

NEW YORK, Jan. 20—Robert Pritchard, well known in the motion picture industry, and of late engaged as eastern sales publicity director for First National Production Company, was found burned to death sitting in an easy chair in his hotel room here Monday.

The fire had been confined almost entirely to his room in the Hotel Richard.

Investigation indicated Pritchard probably had fallen asleep while smoking and his cigarette started the fire.

Pimples come from blood that's not just right. If you want to get rid of facial blemishes try Seigel's Syrup. Any drug store.

FINE PROGRAMMES AT WINTER SCHOOL

Annual Play and Impromptu Concert Were Much Enjoyed.

COBOURG, Jan. 20.—The evening gatherings of Bay of Quinte conference winter school add much to the popularity of this great convention. It is then that the social side is emphasized, the students have an opportunity to relax and enjoy a pleasant evening with their friends. It is also customary to have a play put on by some league of young people, and this year the Plainville Young People's League on the Camborne circuit was asked to carry this out, a service which they most excellently performed. The play was entitled, "Betty, the Girl of My Heart," and said Betty proved to be an adorable creature, while the other parts were taken with similar excellence. Briefly, the story of the play is, that Mr. Graves, who had married a sweet country girl, soon afterwards by a turn of the wheel of fortune, became wealthy. His wife did not come quite up to filling and enjoying their different position. Differences and estrangement followed and then a separation, Mrs. Graves dying later, and leaving a daughter of whose birth the father did not know. Mr. Graves married again, fashionable daughter. They lived extravagantly and soon Mr. Graves was in financial difficulty with ruin staring him unless he could raise a large sum of money to tide him over, in a very short time. In the meantime, Betty, the first wife's and his own daughter, had entered the employ of his wife as a parlor maid. When ruin threatened them, the second Mrs. Graves deserted her husband and with her daughter, went abroad with friends. It is then that Betty makes herself known to her father. A rich young man, who was her suitor, advances the money to re-establish the business, and the story ends happily for these three. The cast of characters was:

Mrs. Graves—Miss Ida McKinley.
Mr. Graves—George Watkins.
Elizabeth, Mrs. Graves' daughter—Miss Golda McKinley.
The Housekeeper, Mrs. Jenkins—Miss Stella West.
The Butler, Martin—Mr. Fred Bowman.
Marie, a Movie Actress—Miss Gertrude Benson.
Jerry Carmichal, the Rich Young Man—Mr. Glen Cole.
Betty—Miss Ada Lander.

These were all Plainville people. Other numbers on an excellent program, all furnished by Plainville, were quartettes rendered with much excellence by Messrs. C. H. Wilton, D. M. Westington, C. Manley and W. Cole; and violin solos by Mr. D. M. Westington.

Rev. A. Brown, D. D., pastor of the convention church, presided over the program.

Rev. F. J. Horwood, president of Bay of Quinte winter school, was the accompanist for the evening.

Delegates' Impromptu Concert.

There is another junction which is as eagerly looked forward to by the delegates as the annual play, and that is the impromptu concert put on by the ministers and delegates attending the school. This took place on Thursday night, with Rev. H. A. Bunt, Enterprise, former secretary of the school, in the chair.

Rev. Roy Rickard, Northport, physical director and song leader, was first called to the platform, to conduct a sing-song with different stunts, when everyone had opportunity to relax, throw away care, and get ready for the enjoyment of the evening. Then Rev. R. T. Richards, Peterborough, was called upon and his humorous stories convulsed the audience with merriment. Miss Isabelle Brown and Miss Lerraine Bell, sang solos that were much appreciated, Miss Abernethy, of Courtice, presiding at the piano. Miss Abernethy and Rev. F. J. Horwood played piano numbers that were very greatly appreciated. Miss Edna Swallow and Miss Stephens gave enjoyable readings and a fine exhibition of club swinging was given by Miss Henrietta Brown. Miss Denna Mills, of Nova Scotia, who conducted the C. G. I. T. group, was heard with much pleasure in campfire stories. Rev. Roy Richard, Northport, sang to the delight of all. But there were other numbers also, and these it is difficult to describe.

A quartette was called for and it proved to be a ministerial one, but by the time they all reached the platform, it resolved itself into a quintette and then into a sextette. Then there was the symphony ("Some Funny") orchestra, and the last term describes it beautifully. All sorts of musical instruments were commandeered, and the long line of ministers and delegates stretched clear across the platform. True, the man who played the cello, had never evidently tried to evoke sweet strains from such an instrument before, and the minister who handled the saxaphone did not get working at the right end of it. But be all these things as they may, the orchestra was recalled again and again, until every one was quite tired out. It was the delegates' night, a night to relax, a night for innocent jollity and for the time being dull care and worries were forced for all into the background. The evening closed about 10:30 with the National Anthem, and delegates and their friends sought their homes for a good rest before the morrow's sessions.

Lecture on Friday Night.

On Friday night there was an excellent lecture by Rev. Archer Wallace, M.A., Toronto, with splendid music by Division street Sunday school orchestra.

Stunts and Plays.

The last evening, Saturday, of the winter school week-day programs was given over to practical innustrations and stunts put on by the various groups, including Bible Study, C. G. I. T. and C. S. E. T and teacher training work. The secretary of the winter school, Rev. H. A. Bunt, presided over a most interesting program. The boys of the Canadian Standard Efficiency Test, the C. S. E. T. group, put on a court scene, with judge, court, prisoners, counsel and witness. It was well carried out.

The C. G. I. T. group put on an exhibition of their work, showing the aim and object. One of the Bible study groups put on a hospital scene, which though ludicrous, was well carried out. Another group gave a furniture play with good effect. Miss Abernethy, of Courtice, played piano numbers with much excellence.

That the earth is much older than the sun is the opinion of a well-known scientist.

CENTENARIAN PASSES

Less than three months before the date when he would have passed the century mark Adam Brown, veteran post-master of Hamilton, died at his home there early Saturday. Long beloved for his kindly spirit and his intellectual keenness, Mr. Brown had fittingly won the title of Canada's Grand Old Man." Despite the fact that on April 3 last he was 99 years of age, his last year contained two events of outstanding public importance. One was the visit which was paid by Earl Haig during the distinguished visitor's trip to Canada. Another was Mr. Brown's own appearance at the Canadian National Exhibition in Toronto last September, when he addressed a directors' luncheon.

MOUNT PLEASANT

MOUNT PLEASANT, Jan. 18.—Mr. Thomas McCamus, of Ida, made a business trip through here on Wednesday.

Mr. Aubrey Bland was a visitor to Peterborough on Wednesday.

Mr. Wesley Downer made a journey to Peterborough.

Mrs. Hiram G. Best enter ained a number of children to tea on Wednesday evening in honor of Master Tom's birthday.

Mr. Roy Howden, of Emily, was in the village on business on Wednesday.

The Women's Institute has accepted an invitation to give the play entitled "Mrs. Jones Entertains the Women's Institute," at Ebenezer on Friday evening.

Mr. Fred Hortan, of Fairmount, was in the village on business on Thursday.

Mr. T. C. Morden spent Wednesday in Omemee and called on his father, Mr. Joseph Morden.

Mr. Joseph Tully, of Best's Station, made a business trip through here on Thursday.

Mr. John Murphy spent Monday and Tuesday in Millbrook.

Mrs. L. H. Winslow, of Ida, spent Thursday in the village teaching her class of music.

There was a snow storm some time during every day of the past week. Around some of the fences on the road side the snow is piled high. It is said that there is very little, if any, frost in the ground. The low-lying swamps are not frozen at all.

Threshing is quite the order of the day in this vicinity, both grain and clover are being threshed. Several of the threshers have been stricken with alsike fever.

Mr. Arthur Bryans, of Best's Station, called in the village on Thursday morning.

Mrs. Thomas Graham spent Tuesday at the home of her sister-in-law, Mrs. Garne Shield.

The travelling library, which the institute sent for, has arrived rom the department. It will be kept at the home of the librarian, Mrs. Hannah Rutherford, in the village, where it will be convenient for the use of the members. The institute announces that the use of the library is free to any one in the community wishing reading matter of a high standard during its stay of six months with the institute. Readers are asked to return a book within two weeks from the time they receive it, in exchange for another book if they wish it.

Mr. Newton Fee attended the masquerade dance given in Cavan community hall on Thursday night.

Mr. Robt. Casey, of Orange Corners, was in the village on Wednesday.

Mr. Chester Best made a call in the village on Wednesday.

WARKWORTH GIRLS BEAT TWEED TEAM

First Game of the Season Resulted in 2-0 Score.

WARKWORTH, Jan. 20.—Mr. Jas. Taylor has returned to Chatham after spending a couple of weeks with his sister, Mrs. W. J. Baker.

On Friday evening the local ladies' hockey team won a game by a score of 2—0 from the Tweed ladies, at Tweed. This is the first game of the season for the Warkworth ladies.

Mr. Geo. Cameron and daughter, Helen, were in town on Friday attending the funeral of the late Jackson Johnson.

Mr. Neil Thompson is visiting relatives in Rochester, N.Y.

Mr. W. S. Jackson is spending a few days in Toronto.

Mr. Jas. Armstrong, of Haliburton, spent the week-end at his home here.

Mr. Jackson Johnson passed away at the home of his son-in-law, Mr. Curtis Fowler on Wednesday evening, Jan. 13th, after a lingering illness. Deceased was in his eightieth year and leaves to mourn his loss, one daughter, Mrs. Curtis Fowler, and two sisters, Mrs. Jas. Cameron Castleton, and Mrs. Andrew Marks, Norwood. After a short service by Rev. W. W. Jones, the remains were taken to Redcloud cemetery for interment.

Mrs. Sam Covert is improving after a bad attack of quinsey.

WOOLER NEWS

WOOLER, Jan. 19.—Mrs. Clarence McMasters, returned home after spending ten days in Toronto. While in the city, Mrs. McMasters attended the wedding of her friend, Miss Cair.

Mr. and Mrs. C. R. Terrill attended the funeral of the late Mrs. S. Clarke from her late residence, Morganton, on Sunday afternoon. There was a large gathering of relatives and friends.

Rev. Mr. Neal is spending a few days with his mother at Port Hope.

Mrs. McConnell's home and store have been released from the placard, "Small pox" and have been fumigated and now the store is open for business.

There have been no new cases of smallpox developed in the last ten days.

Mr. Howard Rowe has installed a new radio.

Mrs. Kate Gould of Colborne is spending a few weeks with Mrs. Anderson.

Mr. and Mrs. S. L. Terrill spent Wednesday at Codrington, with Mr. and Mrs. John Dimers.

Mrs. Huycke is spending a few weeks in Montreal with her daughter, Mrs. Stewart.

Mr. and Mrs. L. H. Rowe and Mr. and Mrs. S. L. Terrill attended St. Andrew's Presbyterian church, Trenton, on Sunday evening.

The Murray Township Council met on Monday and appointed the various officers. Mr. Bruce Nichol, Road Superintendant, Mr. W. A. Smith, was appointed on the Board of Health in the place of Mr. D. Teal, Mr. E. M. Wessels re-appointed Clerk and Township Treasurer, Mr. T. C. Jones re-appointed Assessor.

Miss Lillian Bell has been seriously ill.

Mr. Rose, who recently bought the Mitchel property, is making preparations by improving the residence and bake shop, to be able to move in, in the near future.

Mr. C. J. Ruttan, who thinks this climate is too cold, started for California to spend the remainder of the winter. Mr. Ruttan has spent the last three winters in California and recommends the warmer climate.

Mr. and Mrs. C. R. Terril spent Saturday with Mr. and Mrs. John Carr, Frankford.

Mrs. Maggie McCall is spending the winter with friends at Cobourg.

Relation of the Liver and Kidneys

Such that each suffers when other deranged—Both regulated by Dr. Chase's Kidney-Liver Pills.

When the liver becomes sluggish or torpid in action, the kidneys have to help out with the work of filtration. When the liver fails the kidneys have all the work to do.

Hence the beginning of trouble is usually biliousness, indigestion and constipation, and after a time the kidneys begin to be affected and there comes backache, urinary derangements and kidney disease.

The remarkable success of Dr. Chase's Kidney-Liver Pills is due to their unique combined action on the liver, kidneys and bowels. They get at the cause of trouble and remove it no matter how complicated it may be. Promptly and thoroughly they cleanse the bowels or intestines, arouse the liver action and thereby relieve the overworked kidneys.

TRENT RIVER NEWS.

TRENT RIVER, Jan. 20.—Last week was observed as a week of prayer at the United Church, with Rev. E. O. Seymour in charge.

The mid-week service will be withdrawn this week as Rev. Mr. Seymour will be absent.

Mr. and Mrs. Harold Spencer have moved to Havelock to take up residence. Mr. Spencer has taken mail route No. 3, formerly carried by Mr. Freeman.

Mr. Stanley Carnrite is daily improving from his recent illness.

Mrs. Puffer and little daughter, Mildred, of Crowe's Landing, Stoney Lake are visiting at Mr. and Mrs. W. G. Scott's home.

Mrs. W. B. Johnston held a successful auction sale of household effects at her late residence Saturday afternoon. The place has been sold to Mr. John Scott. Mrs. Johnston returns to Western Canada next month to reside.

Indications of an early Spring have appeared as crows are heard down the river, also muskrats have been seen out.

FICTION MYSTERY

A famous English novelist says the public's favorite fiction is mystery stories. The reason, she says, is that they affect our most sensitive nerve—that of fear.

That sounds logical. We certainly respond to fear as to no other sensation. Think it over and see if you don't agree.

Self-Poisoning Takes Huge Toll

Many Fail in Life Through Sheer Neglect of Fundamental Rule of Health

Thousands of men and women are to-day victims of their own neglect. Grouchy, listless, quickly tiring, suffering from headaches and biliousness, they spend enormous sums in medicines without avail. They would give much to regain their old vitality.

Can it be done? Yes! How? Simply by recognizing the importance of one fundamental rule of health—the proper elimination of the bowel contents. Poisons that are allowed to remain in the system quickly lower the stamina, weaken the nerves and thus pave the way to ill-health. Stop this self-poisoning by taking *Nujol*—the scientific lubricant that completes the work of Nature's lubricant when, through modern living conditions, the natural supply fails.

Nujol can be taken indefinitely without injury to the system. Try *Nujol* to-day. Ask for it at your nearest drug store, but remember there is only one *Nujol*. Watch for the name "*Nujol*" in red on the label and package.

"I'm not sick but I'm not well"

Just "soggy"—is this how you feel? Virol is the answer. Its vitalizing, strengthening properties will bring back appetite, vim and energy. Try a teaspoonful after every meal.

VIROL

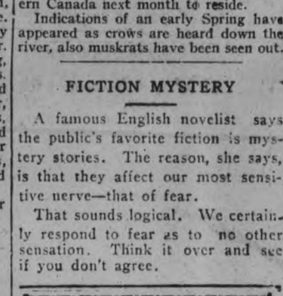

SEW FOR ECONOMY

There's a multitude of uses for a good sewing machine.

Here's a chance to secure a genuine WHITE ROTARY CABINET MACHINE, direct from factory to you through us, as distributors.

Very low prices. Very easy terms.

T M Greene Music Co Ltd
Greene Music Bldg.,
Charlotte St

Store Hours: 9 a.m. to 5.30 p.m.
Saturdays: 9 a.m. to 9.30 p.m.

Telephones—138 139

January SALES
FOR THRIFTY SHOPPERS

January Clearance of Women's High Grade Shoes

PUMPS, STRAPS AND OXFORDS, ALL INCLUDED IN THIS SELECTION OF FINE QUALITY FOOTWEAR

Almost four hundred pairs of regular stock Shoes to be cleared this week and next at two prices.

At $4.95

Brown Oxfords, Black Kid, Calf and Patent Oxfords, Black Satin Straps, Patent Pumps and Black Kid Strap Slippers. Turn soles and Goodyear welts. Good sizes and widths in many of these lines.

At $6.95

Brogue Oxfords, Brown Kid and Calf Strap Shoes, Patent Oxfords and Pumps, all to be found in this regular $9.00, $10.00 and $11.00 group of Shoes.

Cressman's—Shoe Dept., Second Floor.

The "Manufacturer's Outlet Sale" of Overstocked Linens and Household Requirements

still offers hundreds of values to replenish the needs of every home at a genuine saving to you.

LINEN TABLECLOTHS AND NAPKINS — SHEETINGS — PILLOW COTTON — SHEETS — PILLOW CASES — COTTONS TOWELLINGS

AT TODAY'S MARKET PRICES AND LESS

TWO ADDED VALUES

All Pure Linen Tea Towelling 25c Yd.

AN EXTRA GOOD 35c VALUE

A plain strongly woven all linen Tea Towelling, 21 inches wide, cream in color and very absorbent.

Pure Bleached Table Damask 49c Yd.

A FULL 56 INCHES WIDE

You can save your better cloths by purchasing a few yards of this 56 inch fully bleached Tabling—three attractive patterns, vine, daisy and leaf.

Cressman's—Street Level' Rear Arcade.

Clearance Sale of Men's Clothing and Furnishings

Society Brand Suits and Overcoats

WITH OTHER MAKES INCLUDED—CHOICE FABRICS AND SPLENDID STYLES—AT THREE SURPRISINGLY LOW PRICES

$22.75 - $24.75 - $28.75

ASK ABOUT THE BUDGET PAYMENT PLAN

TWO SPECIALS

Men's Brock Hats $5.25

REGULAR $6.50 VALUE

The popular Canadian made Hat in the newer styles and shades of pearl grey, dark grey, elephant and fawn. Sizes 6¾ to 7⅜.

Men's Odd Trousers $5.65

REGULAR $8.00 VALUE

Suitable patterns in light and dark greys, blue serge and blue with hairline stripe, browns and a few grey serges. Sizes 30 to 44.

Cressman's—Men's Shop, North Entrance.

The CRESSMAN Company Limited

"The Store of Smiling Service"

GOOD NIGHT STORIES

By Blanche Silver

DORIS MEETS SOME QUEER INHABITANTS OF THE INDIAN OCEAN

At first, when Doris spied the funny looking creatures standing up on the ledge of rocks above her head, she thought they must be seals. But when one of them came waddling over towards her, in a jerky way, she started to run. Then a tiny hand caught her apron and a merry laugh sounded in her ear.

"Wait-a-second, wait-a-second," a voice said, "and I'll go with you."

Oh Squeedee!" Doris exclaimed, when she saw who was running at her side, "what in the wide world are those funny looking creatures? I thought they were seals until that fellow started across the rocks at me."

"Goodness no. They are not seals," laughed the elfin from Joyland. "You're in Penguin City. Come along and meet some of the queerest birds you have ever seen." Taking Doris by the hand, he led her up the ledge of rock and there he introduced her to a queer lot of birds.

"I knew you were a stranger on Kerguelen Island," declared Mrs. Penguin, "or you would have known who we are. You have never seen a bird like me, have you?"

Doris shook her head.

"Then just have a good look," chuckled Mrs. Penguin. "This is our city. We marked off the streets and lanes with our bills. If you'll notice, the birds here are all divided off into different sections. All the young birds must stay in one place, the moulting

"You're in Penguin City"

birds in another, the sitting hens in a third place and the clean birds, in perfect feather, stay in a fourth section. You see the only time we come in on land is at laying season. We watch the eggs until they are hatched, then we watch the young, until they are old enough to take care of themselves."

"And you spend most of your lives in the water?" asked Doris, "I notice your feet are webbed like a duck. Yes, and your heads look something like ducks' heads, too."

"A queer combination," laughed Mrs. Penguin. "We have limbs, if you can call them that, like seals, flippers. We live very much like the seal, too. Not much good on land, but we can swim down to the very bottom of the sea in search of crabs and other water animals. We fly about under the water, just like your robins and crows fly about in the skies. Our side flippers are no good for flying in the air."

"You certainly are a queer lot of birds," stated Doris. "and I hope Squeedee will bring me to see you again, before I return to America. I must go now." Then taking Squeedee's hand, Doris, with the elfin, ran down the beach to where Doris's aunt and uncle were waiting for her.

(Copyright, 1925.)

Tomorrow's HOROSCOPE

By Genevieve Kemble

THURSDAY, JANUARY 21

A rather doubtful state of affairs is presaged from the sidereal operations of the dayd Important change may be ill-advise and any prodigal use of money mightlbe hazardo us. Under an unfriendly rule of Jupiter, money may be in jeopardy through speculation or other avenue of risk, including gambling and personal indulgence. Litigation is warned against as is any loss of self-control by means of rash deeds or hasty words.

Those whose birthday it is are urged to conduct their affairs with cool and well-planned manipulation. There is presage of danger through law, quarrels, impulsive acts or through the ill-considered use of money, either through speculative enterprises or in personal extravagance. A child born on this day is likely to be impetuous, aggressive and self-indulgent. It may be disposed to waste its substance, although it may also be generous, good hearted and free.

Don't Let That Cold Turn Into "Flu"

That cold may turn into "Flu," Grippe or, even worse, Pneumonia, unless you take care of it at once.

Rub Musterole on the congested parts and see how quickly it brings relief.

Musterole, made from pure oil of mustard, camphor, menthol and other simple ingredients, is a counter irritant which stimulates circulation and helps break up the cold.

As effective as the messy old mustard plaster; does the work without blister.

Rub it on with your finger-tips. You will feel a warm tingle as it enters the pores, then a cooling sensation that brings welcome relief.

The Musterole Co. of Canada, Ltd. Montreal

MUSTEROLE WILL NOT BLISTER

Better than a mustard plaster

Renew Your Subscription

JUGO-SLAV ENVOYS

Dr. Milan Stojadinovich, minister of finance ad chairman of the Jugo-Slav debt commission, arriving at New York accompanied by his wife, on his way to Washington to confer with the United States debt funding committee.

YOUR HEALTH

By ROYAL S. COPELAND, M.D., Former Commissioner of Health, New York City.

Winter has its attractions. The stimulating weather, the beauties of frost and snow, the comfort of the fireside—all these are Winter joys.

But Winter brings its troubles, too. The nipping air causes frostbite and chilblains. The heavy food produces indigestion. The skin suffers from various ailments peculiar to the season.

One of the most annoying disturbances of the cold weather is what is called "mid-Winter pruritis." The legs and sometimes the forearms itch and burn and smart. On removing the underwear, or after a warm bath, the irritation is so great that it is almost impossible to keep from tearing and digging the skin with the finger nails.

One reason why the skin itches is because it lacks oil. Sometimes the symptom can be relieved by rubbing the skin with oil.

There are other local applications which are very helpful. One of the most useful of these is hyposulphite of soda. Add three tablespoonfuls to a quart of water and mop it upon the itching parts. This will give wonderfu relief in most cases.

Ordinary baking soda may be used the same way. Also any protecting salve will aid. Vaseline, oxide of zinc ointment, and the various tar ointments are valuable.

For the itching and irritation of chilblains, I have prescribed for many, many years, a mixture made of iodine crystals, five grains; colodion, one ounce; ether, two drachms. This is painted on the chilblains every day.

Chilling of the skin, plus moisture—this is the way to get frostbites and chilblains. The feet and other parts of the body must be kept dry. Care must be taken to avoid wearing thick, woolen stockings and underwear except in really cold weather. The sweating they produce prepares the way for the trouble which frosty air will bring to moist surfaces.

The way we eat in Winter is another factor in disturbing the skin. Fat meat, thick gravies, hot bread, greasy soups—these are more commonly and abundantly served than in Summer. In consequence, the digestive and eliminative organs are overworked. The skin gives evidence of this.

You must take unusual care of yourself in Winter. You are tempted to stay indoors; avoiding the exercise which is essential to good health. The floors of your house may be cold and the passageways chilling. I know from experience that getting up on a cold morning and building a fire is no fun.

But the exercise of good sense in dressing and in the care of your person will help a lot.

Three-Minute Journeys

Temple Planning

WHERE A BEGGAR CHILD RULES THE KING

In the tiny kingdom of Muli, beyond the Likiang Snow Range of Yunnan Province, China, there is as strange a system of caste as can be found anywhere in the world. There is a king, a Prince lama, an hereditary ruling family, and yet these royal personages must bow down before the son of a Tibetan beggar.

For the real ruler is the Living Buddha of the Muli monastery. He is the head of the famous lamas of Muli. He it is who decrees the destinies of the realm and lives in pomp befitting the ruler of the land.

This Living Buddha is a youth of some eighteen years who has been reared from the day of his birth to take his exalted position in the realm. He was chosen for his place purely as a result of the happy chance of the day and hour of his birth.

The Living Buddha is supposed to live forever, and when his mortal body dies, his reincarnation must be found and substituted for him. So, when the Living Buddha dies, he instructs his followers where to seek his successor, and they find the boy who was born at just about the hour of his predecessor's death. To this child they present some of the dead lama's possessions. If he grasps at the rosary, he is forthwith chosen to the spiritual head of the land.

The child is then taken and reared most carefully to his duties and privileges. He lives in the lamasery where he is worshipped by all Muli, even the king.

Dressed in his golden hat and silken mantle, astride the king's charger, fully caparisoned, he is a most person-

He Rides the King's Charger

able lad and scarcely seems weighed down by the importance of his position. True, he wears the lama robes of red with gold brocade and a silken mantle embroidered with disks, and borders fall from his shoulders. But they do not offset the youthful bloom of his cheeks.

The lamas are decidedly the most important personages of their community. In most families two out of every five male members join the three hundred and forty houses tenanted by seven hundred monks. The villagers themselves are poverty stricken and live in wooden shanties cattered over the hillsides.

MOUNT PLEASANT NEWS.

MOUNT PLEASANT, Jan. 20.—Rev. J. O. Totten, of Cavanville made several calls in the village on Friday.

Mr. and Mrs. William Smith were visitors to Peterboro' on Saturday.

Mr. Foster Eggleston, of Ida, was in the village on business on Saturday.

Mr. John Murphy spent a couple of days last week in Millbrook.

Messrs. T. C. Morden and M. Handley made a business trip to Peterboro' on Saturday.

Mr. Thomas McCamus, of Ida was in the village on Saturday.

Mr. and Mrs. Robert Tweedie spent Sunday visiting friends in Peterboro'.

Mr. Alfred Lough made a business trip to Cavan on Thursday.

Mr. and Mrs. Robert Ruth spent Saturday in Peterboro'.

Mr. William Elliott has returned from Unionville and was in the village on Wednesday.

A number from this vicinity attended the masquerade dance in Cavan Community Hall on Thursday night.

Mr. and Mrs. Harry Bryans were visitors to Peterboro' on Saturday.

Mr. Newton Fee made a business trip to Cavanville on Friday.

The cisterns and wells are all supplied with plenty of water, a great necessity on all farms this time of year, especially to those farmers that are not fortunate enough to have running water on their farms.

Mr. and Mrs. Joshua Eggleston spent Saturday in Peterboro'.

Mr. Norman Fee, Omemee was in the village on Friday.

Mr. Harry McCamus, of Ida, made a business trip here on Saturday.

Miss Evelyn Bland, of Omemee High School, spent the week-end at her home here.

Mr. William Waters called in the village on Saturday.

Mr. and Mrs William Greigg were visitors to Peterboro' on Saturday.

The regular service was held in the United Church here on Sunday morning. The pastor, the Rev. J. O. Totten, conducted the service.

Mrs. George Jamieson and Mrs. Hannah Rutherford spent Wednesday shopping in Peterboro'.

Mr. and Mrs. Eldridge Shea and family and Mr. and Mrs. George Shea, of Fleetwood, were guests at the home of their uncle and aunt, Mr. and Mrs. Joseph Boyd recently.

Mr. Mervyn Best spent Sunday at the home of his aunt, Mrs. Gertrude McLean.

Mr. Merton Seney, of Ida, made business trip through here on Saturday.

Mr. T. E. Morden was a visitor to Cavanville on Thursday.

Mr. Gerald Greigg has gone back to Peterboro' again, after spending a couple of weeks as the guest of his parents, Mr. and Mrs. William Greigg.

Mr. Josiah Best, of Emily made a call in the village on Saturday.

Mr. John Thexton is able to be out again after his illness.

Mr. David Atcheson and Master Albert Wybrow were in Peterboro' on Friday on business.

Miss Hazel McPherson, Peterboro,' spent the week end at her home here.

Rev. J. O Totten took dinner at the home of Mr and Mrs. Joseph Lowe in the village on Sunday.

Mr Harry Finley and Miss Lena Finley were Sunday visitors at the home of Mr. and Mrs. John Handley.

Mr. George Longyear of Emily made a call in the village on Friday.

The Mount Pleasant Women's Institute has accepted an invitation to put on the play entitled "Mrs. Jones Entertains the Women's Institute" at a box social at Ebenezer under the auspices of the Ebenezer Dramatic Club on Friday evening, January 22nd.

There was a large crowd at the rink on Saturday night.

Quite a number of the young people attended a dance at the home of Mr. and Mrs. F. Johnson on Wednesday evening.

Mr. Newton Fee was a Sunday visitor to Franklin recently.

MRS. COOLIDGE ILL.

WASHINGTON, Jan. 20.—Mrs. Coolidge is confined to the White House with a cold, due to the damp, foggy weather of recent days. The President remained home from church Sunday because Mrs. Coolidge did not desire to go out.

Screws, especially the smallest sizes, are being very extensively stolen from railways carriages. Window strips are also popular as "booty" among the less scrupulous passengers.

P	E	S	T	E	R	S		P	A	R	S	N	I	P
O	A	T	H		E	A	S	E	S		T	A	R	E
S	C	R	A	P		P	A	R		D	E	M	O	N
S	H	I	N	E	S		D		G	R	E	E	N	S
E		P	E	R	I	S		S	E	E	P	S		I
S	O		S	I	L	L		P	A	S	S		I	V
S	P	A		L	O	A	F	E	R	S		O	N	E
		E	V	E		V	I	E		M	A	D		
O	R	E		B	R	E	E	D	E	R		T	E	D
F	A		T	E	A	R		E	R	O	S		X	I
F		C	E	L	T	S		R	A	G	E	D		G
E	Q	U	A	L	S		E		S	E	N	A	T	E
N	U	R	S	E		A	G	O		R	I	L	E	S
D	I	V	E		A	L	O	F	T		L	E	S	T
S	T	E	R	I	L	E		F	O	R	E	S	T	S

SOLUTION OF YESTERDAY'S CROSSWORD PUZZLE.

Easy Lessons in - AUCTION BRIDGE

New Series by WYNNE FERGUSON

Author of "Ferguson on Auction Bridge"

Copyright 1925 by Hoyle, Jr.

ARTICLE No. 28

The recent articles on proper leads have stirred up considerable interest and as a result many interesting hands have been submitted. Here is one illustrating the ideal trump lead:

	Y	
A		B
	Z	

Hearts — 5, 4		Hearts — A, 6, 4
Clubs — K, 9, 5		Clubs — A, 9, 3
Diamonds — A, J, 7		Diamonds — 9, 8, 2
Spades — K, J, 10, 6, 4		Spades — K, 10, 9, 3

No score, first game. Z dealt and bid three hearts, A three spades, Y four hearts and all passed. What is A's proper opening lead? Z's bid of three hearts and his partner's raise indicate without doubt that YZ have a set up heart suit. A's only hope is to take four tricks in the other three suits and his best chance to do so is to force the lead to him. For that reason this hand is a fine example of a trump lead. It cannot do any harm and may save a trick or so. Don't hesitate to lead trumps under such conditions: First, when sure that opponents have all the trumps; second, when partner has not indicated a suit; and third, when the leader has no suit to open except at a disadvantage. When these three conditions are present, lead the trump. It cannot lose and may gain a trick.

After the first lead the dummy hand is placed on the table and from then on the players have less guess work and more thinking to do. Very often a game can be saved by using a little judgment and common sense. The following hand held by Y is a good example:

Hearts — 10, 7
Clubs — K, Q, J, 10, 8, 4
Diamonds — 10, 4, 3
Spades — A, 3

No score, rubber game. Z dealt and bid one no-trump, A passed, Y bid two clubs, B passed and Z bid two no-trump. All passed and A opened the queen of hearts. B won the trick with the ace of hearts. What should he lead? The player holding B's hand led back the six of hearts which Z won with the king. Z then led clubs and established his clubs before he lost the ace of spades. As a result Z won game and rubber, losing only one club and three heart tricks. If B had stopped to consider at trick two, he would have realized that if he took the ace of spades out of Y's hand, the latter could never make the club suit. The question is, how can B force Y to play the ace of spades. He cannot be sure of doing so by leading a low spade for Z may have the queen. If he leads the king of spades, however, he is sure either of forcing Y to play the ace or give him the trick. If the latter, he should lead a low spade at trick three. Y must now play the ace and now cannot make the club suit. If B had led the king of spades at trick two, he would not only have saved game but also would have defeated the two no-trump bid by one trick. Think this hand over very carefully and be sure you understand the principle involved. It is one that comes up very frequently and, if thoroughly understood, will be of great practical value.

The following problem looks easy until you investigate it a little more closely. Then you will discover that AB have a good defense to practically all of YZ's attempts to win four of the seven tricks.

Problem No. 14

	Hearts — A, 7, 6 Clubs — 9, 4 Diamonds — none Spades — Q, 2	
Hearts — K, 10, 8, 5 Clubs — J, 10 Diamonds — none Spades — J	Y A B Z	Hearts — J, 3 Clubs — A, 7, 5 Diamonds — none Spades — K, 3
	Hearts — Q, 9 Clubs — K, Q, 6 Diamonds — none Spades — 7, 5	

Spades are trumps and Z is in the lead. How can YZ win four of the seven tricks against any defense? Solution in the next article.

CROSS-WORD PUZZLE

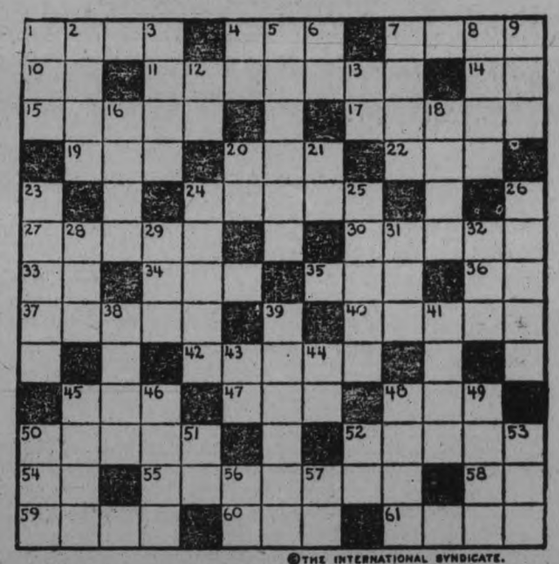

©THE INTERNATIONAL SYNDICATE.

HORIZONTAL

1–Pack
4–Tree
7–Unemployed
10–Ejaculation
14–Hinders
14–Each (abbr.)
15–Street arab
17–Marine duck
19–Moist
20–Vegetable
22–Term of respect
24–Small pies
27–Subsequent
30–Active
33–Therefore
34–City in Ayrshire, Scotland
35–Cease to live
36–State west of Mississippi river (abbr.)
37–Trials
40–Stylish
42–Faith
45–Coarse hemp fiber
47–Individual
48–Part of duck's foot
50–Cut
52–Pertaining to birth
54–Diphthong
55–Old Spanish warship
58–Railway (abbr.)
59–Transfer
60–Over (poetical)
61–Current

VERTICAL

1–Droop
2–Melt
3–Particle
4–Exist
5–Globe
6–Pronoun
7–Egyptian goddess
8–Look of malice
9–Organ of hearing
12–Article
13–Prefix meaning again
16–Thaw
18–Take dinner
20–Dad
21–Preposition
23–To pour melted fat on fowl
24–Place of meeting
25–Sanctified person
26–Props
28–Enemy
29–Corrode
31–Constellation
32–Part of bone structure
38–Footwear
39–Package
41–Vegetable
43–Rood (abbr.)
44–Point of compass (abbr.)
45–Pronoun
46–Carry on
48–Penury
49–Poet and singer
50–Pouch
51–Rear Admiral (abbr.)
52–Negative
53–Alkaline solution
56–Behold
57–Comparative suffix

SUGGESTIONS FOR SOLVING CROSS-WORD PUZZLES

Start out by filling in the words of which you feel reasonably sure. Those will give you a clue to other words crossing them, and they in turn to still others. A letter belongs in each white space, words starting at the numbered squares and running either horizontally or vertically or both.

Solution will appear in to-morrow's paper.

OYSTER SUPPER AND CONCERT MARK CLOSE OF RECORD SEASON FOR NORHAM CHEESE FACTOR

Nearly Two Hundred Residents of District Are Entertained.

GOOD ADDRESSES.

District Grader and Instructor Speakers of Evening —Musical Numbers.

(By a staff reporter.)

NORHAM, Jan. 20.—To celebrate the close of what was probably the most successful year in their long history, the stockholders and patrons of the Norham Cheese Factory held an oyster supper in the church hall Tuesday night to which over 200 men and women and children sat down. This delectable banquet, which was provided free by the ladies of the district, was followed by a musical and literary programme, with addresses by men prominent in the industry. Among the invited guests were J. F. Irwin, of Campbellford, grader for Central Ontario, John A. Murray, dairy instructor for the district and Mr. and Mrs. J. N. Stone, of Campbellford. Mr. Stone, who formerly resided in the district and who still owns a farm here, was at one time salesman for the Norham factory and also served as president of the Eastern Ontario Dairymen's Association. The community gathering Tuesday night was the first entertainment of the kind that has been held here in ten years.

A Banner Season

Like nearly all factories in Ontario that at Norham scored its highest record in 1925. When the factory was built, about 15 years ago, the total outlay provided for by an issue of stock among the farmers was $2,800. Nearly all of the original stockholders have long since received back the amount of their investment in the shape of dividends.

This year the dividend amounted to 25 per cent., besides what the patrons, who also owned stock, were paid for their share of the cheese produced. In 1925 the total number of pounds of cheese produced was 166,000, and the amount divided among the 40 patrons was $38,000, an average of $950 for each milk producer. George McCubbin is president, and A. O. Cliff is secretary-treasurer of the company.

C. Palmateer who as maker, has kept up the reputation of the factory to so high a standard for the past three years, has been re-engaged for the season of 1926.

Feeding of Turnips

The experts who addressed the meeting, Messrs Irwin, the grader and Murray the instructor, emphasized the fact that the feeding of turnips to dairy cattle resulted in a lowering of the quality of the cheese. Mr. Irwin said that the cheese produced in Central Ontario in 1925 was worth six million dollars more than the output of the previous year. He asserted that dairying today is the outstanding industry of the country, as the value of the dairy products of the past year was three hundred million dollars as compared to the two hundred and six million dollars worth of minerals dug out of the earth. When the minerals are once secured that ends production in that line but at the end of a dairy season the farmer's land is more fertile than ever.

Where Northumberland Failed

Northumberland, Mr. Irwin declared, should have taken first place in 1925 among the counties of Ontario as a producer of high grade cheese. It started the season with that record and held it against all competition up to the middle of September when some of the farmers began feeding turnips to their cows. The grade of the cheese immediately fell off and Northumberland, instead of finishing first as it might easily have done, was rated twelfth among the counties of Ontario at the close of the year.

There are no more intelligent people on earth Mr. Irwin declared, than the farmers of Northumberland County. That is one reason why he cannot understand the reason for their sacrificing the reputation of their factory and of their county, as well as their own interests by feeding their cows something that lowers the demand and the price for their cheese. The people in England, who buy Canadian cheese do not want the kind that is flavored with turnips and have announced that they will not buy it.

Ontario's High Record

Mr. Murray said that Ontario had won four first places in the British cheese exhibition last year. This shows what good work will do. First grade cheese is what wins in the overseas markets.

The strong point in Mr. Murray's address was his insistence that the feeding of turnips, while it lowers the grade of the cheese, does not necessarily mean an increase in the flow of milk.

The dairymen of East Seymour do not feed turnips and the milk production in that part of the township is greater than it is on the other side of the river, where these roots are freely used.

28 Years Ago

J. Nelson Stone said that when he sold his first cheese from the Norham factory in 1898, the price received was 6½ cents a pound. If he were in the dairy business today he would keep on trying to improve his herd and the quality of the milk produced and with the latter end in view he would not feed turnips. Fred Huycke, Fred Laver and other speakers, agreed with Messrs. Irwin and Murray that by feeding turnips the dairymen stood in their own light.

In addition to the above short addresses were made by John Ingram, M. Gummer and other patrons of the factory. Mr. Murray said that the prospects for the dairyman in 1926 are bright and that production is likely to be greater than ever. He complimented the patrons of the Norham factory on the high grade of cheese produced and gave a large share of the credit for this condition to Mr. Palmateer, the maker, who, he was glad to hear, had been re-engaged for 1926.

The Musical Programme

With George McCubbin, the president in the chair, the following programme was rendered by local talent—Song, Misses Palmatee; Song, Misses Grant; Recitation, Mrs. L. Evans; Recitation, F. Finch; Solo, Fred Huycke.

Used Furniture READ WANT ADS

DEFENDED COURSE.

Hon. G. H. Boivin, minister of customs, who vigorously defended the King Government's course in the House of Commons last week.

PROPOSE PLEBISCITE.

German Democrats Want People to Settle Rulers' Claims.

BERLIN, Jan. 20 (Canadian Press).—The governing board of the Social Democrats has passed a resolution proposing that a plebiscite be held on the question whether the claims of William Hohenzollern and other former German rulers shall be settled by the Government.

These claims amount to many million marks.

The governing board decided that the attitude of the communists against settlement warranted an independent movement on the part of the Social Democrats.

VALENTINO TO WORK.

Movie Star Will Try To Forget Troubles at Hollywood.

SOUTHAMPTON, England, Jan. 20 (Canadian Press).—Rudolphe Valentino, who sailed for the United States yesterday on the "Leviathan," said that he would go immediately to Hollywood and try to forget his domestic troubles in work. A decree of divorce was granted to his wife in Paris yesterday.

EASY WIN FOR GREB.

Middleweight Champion Given Decision Over Toledo Boxer.

OMAHA, Neb., Jan. 20 (Canadian Press).—Harry Greb, Pittsburgh middleweight champion, easily won the referee's decision over Joe Lohman, of Toledo, Ohio, in a ten round fight here last night.

Greb toyed with Lohman throughout and in the tenth round tried to land a knockout but Lohman avoided his barrage.

NEW COLD WAVE HITS THE WEST

30 Below Zero in Saskatchewan—Still Fair in Alberta.

CANADIAN NEWS.

WINNIPEG, Man. Jan. 20—Manitoba and parts of Saskatchewan Tuesday were in the grips of the second cold wave of the winter. Prince Albert, Sask., with 30 below zero, was the coldest point on the prairies, while The Pas and Winnipeg ran a game race with 26 and 22 below zero, respectively. Alberta continued to enjoy fair weather.

TRIED TO END LIFE

FORT WILLIAM, Ont., Jan. 20—Declaring that the noises in his head, resembling steamboat sirens and the hooting of automobiles made life unbearable, Joseph Matulik, laborer, undertook to end his life by drinking wood alcohol. Antidotes were administered and Matulik was brought up in police court yesterday and remanded for eight days in order to allow his sanity to be tested.

JAILED FOR ATTEMPTED SUICIDE

WELLAND, Ont., Jan. 20 — An intermediate sentence of from three months to a year was passed by Magistrate Goodwin Tuesday on William Kownoski, who admitted attempting to take his life in a fit of despondency brought on by family squabbles. Kownoski was found hanging from a shed rafter by his son when life was nearly extinct.

$32,000 LETHBRIDGE FIRE

LETHBRIDGE, Alta., Jan. 20—A fire of unknown origin destroyed two buildings and complete stocks in the warehouse district yesterday morning. The losses, amounting to $32,000, were borne by the F. O. Hyde and Company, hay and produce dealers, and the E. A. Sharman Company, farm implements. Firemen fought the blaze with the mercury at seven below zero.

"The Wife Who Wasn't Wanted"

BY S. GERTRUDE DE WENTWORTH-JAMES

Starts on Saturday in Weekly Instalments

SPIRIT OF THE BRITISH NAVY TOLD BY A FORMER CHAPLAIN

Dr. Sclater Gives Stirring Account of Battles Fought and Won.

HEROIC DEEDS.

Memories of War Dead Should Be Kept Green Forever.

A very powerful lecture was given by Dr. J. R. P. Sclater, last night in George Street United Church. Mrs. Dorothy Allan Park, accompanied by Charles Peaker at the piano sang "Land of Hope and Glory" in magnificent fashion. Dr. Sclater stated that it was a honor to be associated with people who were interested in horticulture. He told of some of his own experiences at gardening, how unsuccessful they were and how he had at last given up in disgust. He paid tribute to the people who were fond of flowers and said that they were performing a service to the world.

The British navy, he said, had its two main bases in Scotland, the Grand Fleet at Scapa Flow and the Battle Cruiser fleet at Rosyth on the Forth. He explained at some length the system of defences that was erected on the islands of the Forth. He was home recovering from service as a padre with the troops in France when he was sent to Scotland for service at the Naval base. He told of how one day just after dinner he went up to a rocky knoll and was sitting there contemplating the scene that lay before him. The naval commandant was with him so he asked him jokingly if it was not possible for him to arrange for the British fleet to go out so that he could view them. He said that the words were hardly out of his mouth when the telephone rang ordering the fleet out. In all, he said, 51 ships went out. That was the commencement of the battle of Jutland although at the time they did not know it.

He described the scene on the Sunday after the battle at the shore service of which he was in charge. Certain unexpected disasters happened to part of the fleet, he stated, due to some very slight fault in the construction of our battle cruisers, faults that could only be tested in actual warfare. The Queen Mary, Invincible and the Indefatigeable went sky high, he said, due to a shell hitting one of their gun turrets and causing a draught thereby exploding the magazine. The Lion, he said, was within a second of going the same way but for the heroism of one man, a Major in the Marines who happened to be in the gun turret when the shell exploded. This man had the presence of mind to yell "Flood the magazine" and immediately slammed the door of the turret. When the danger was over they discovered him lying dead across the doorway. He was awarded a posthumous V.C. for the deed.

The speaker also told the story of Jack Cornwall the other V.C. of the Jutland scrap and who also sacrificed his life in the battle. He explained how the British were at a disadvantage due to being on the sky line with inferior strength and the Germans' advantage in having a bank of fog behind them and also being equipped with automatic range finders. He painted a graphic picture of the action and told of how Admiral Hood with uncanny skill brought three ships into such a position that they were able to fire broadside into the ships of the enemy. He told of how next day he saw the Warspite (which the Germans maintained they had sunk) come limping up the river with a gaping hole in her side. The Warspite, he said, had been attacked by eight enemy ships and one shell had damaged her rudder so badly that it was jammed at an angle of 45 degrees. In the wake of the Warspite, he said, came a little bit of a torpedo boat destroyer with its wireless snapping out orders to the wide, wide world to have men, docks and machines ready for him as he simply had to get back into action as he was needed. As a matter of fact, said the speaker, it took six weeks to repair that boat, but it goes to show the spirit that imbued the men.

As the night fell, he said, the Germans, having fought a good tactical battle started for home—they would not face us—they had fought a squadron but they never faced a fleet and never again did they appear on the North Sea. It was the most complete victory for us for it bottled the German fleet up. He also told of how in October, 1918, the battle fleet made a last despairing effort to get the German fleet out but they would not come. The spirit that contributed to that was the spirit of the sea which ultimately results in an extraordinary belief in a spirit that is greater than all the seas. If we served the Lord Jesus Christ, he stated, the way in which those chaps served their country there would be something doing. War, he said, was born of hell and its father was the devil, but people should keep in their hearts an imperishable memory for those men who had died for their country. While we should pray for peace, he said, we should keep the memory of their heroism green for evermore.

U.F.O. CLUBS MEET.

"That a High Protective Tariff Develops Home Industry" Debated.

Last evening, a combined meeting of the Peterboro U.F.O. and the U.F.Y.P.-O. Club of Peterboro' District was held in the club rooms on Simcoe street, with an attendance of about one hundred people. The feature of the evening was an inter-county debate, one of the series for the silver cup, and the entertainment concluded with a dance to music provided by Nixon's orchestra.

The debate was waged on the resolution: "That a high protective tariff develops home industry." The negative side, which won the debate, was taken by Miss Hazel Ackison and Mr. Gordon Hancock, the affirmative by Messrs. Sloan and Forsythe of the Indian River Club. Judges were Mr. E. C. Hatch for the negative, Miss Mary Lynch of Indian River for the affirmative, and Mr. Joseph Wearing, neutral judge.

Mr. Wearing, in commenting on the debate at its conclusion, spoke in congratulatory terms of the excellent arguments advanced by the debaters on both sides, and the manner in which they handled the subject.

PRESCOTT MEMBER.

Gustave Evanturel, M.D., for Prescott.

AUSTRALIAN VOTE PERCENTAGE LARGE

Over Ninety-one Per Cent. of Total Vote Was Polled.

MELBOURNE, Australia, Jan. 20 (Canadian Press).—The final returns of the voting in the recent general elections show that approximately 92 per cent of the males on the register and 91 per cent. of the females voted. Compulsory voting was introduced in Australia at the recent election.

FIVE PEOPLE KILLED.

N. Y. C. Passenger Train Struck Automobile at Crossing.

TOLEDO, Ohio, Jan. 20 (Canadian Press).—Five people were killed instantly five miles west of here late yesterday when a New York Central passenger train struck a small coupe at a grade crossing.

Tooth Pastes and Cosmetics Known From Earliest Days

MILAN, Jan. 20 (United Press). Toothpastes and cosmetics as well as rules for beauty culture prevailed in early civilization, according to Signor Cavallazzi, an architect who has succeeded in fathoming the secrets of Celtic, Pelasgic, and Etruscan inscriptions by a new method.

He has found on the backs of Etruscan metal mirrors a number of beauty receipts, including a formula for toothpaste and advice on how to apply cosmetics artistically.

One striking bit of counsel to women, is to look into a mirror only when clothed in their best gowns.

NOT ENOUGH MONEY SPENT ON FORESTS

C. A. Magrath Says People of Canada Need To Wake Up.

TORONTO, Jan. 20 (Canadian Press) —Canada is not spending enough in time, attention, or money on conservation of its forests, in the opinion of C. A. Magrath, chairman of the Hydro Electric Commission of Ontario, who addressed the Canadian Forestry Association last night, and expressed the opinion that the people of the Dominion "should be dynamited into the realization of the seriousness of the situation." As to financial outlay, Mr. McGrath pointed out that the annual expenditure on methods of conservation averaged $2,600,000, while the estimated value of the forest reserves was $1,168,000,000.

ART STUDY CLUB HOLDS MEETING

Jan Vermeer Discussed at Enthusiastic Gathering—Pleasing Programme.

Last night, the Art Study Club of the Women's Art Association held one of its most enthusiastic meetings of the season at the home of Mrs. W. R. Widdess, Stewart street. Jan Vermeer, perhaps the greatest of the Little Dutch Masters, was the artist studied. A general discussion on this artist's life and work took place last evening, contributor to the programme being Mrs. V. S. Foster, Mrs. B. L. Barns, Mrs. J. E. R. Munro, Mrs. H. Morphet, Mrs. R. J. Kidd and Mrs. J. Mackintosh. The response to the roll call was a quotation from the works of Henry Van Dyke

Jan Vermeer lived in the 17th century, when the Dutch Republic flourished, and when the influence, not only of art, but of literature, politics and commerce, in all of which it excelled, was reflected in the painting of the period.

Of Vermeer's life little is known, except that he lived from 1632 to 1675, that he had a family of eight children, some of whom doubtless formed models for his paintings, and that, in spite of his wife's fortune, he often found it difficult to pay his bread bill. It is not necessary, however, to know many details of his life to appreciate his pictures, new examples of which are constantly being discovered. At present only thirty-nine can be attributed to him. In fact, it is only within the last seventy-five years that much interest has been taken in his work. Formerly, his pictures had been considered as productions of contemporary Dutch artists: De Hoogh, Terbroch, Maes and even Rembrandt. In the collection, there is but one landscape, "View of Delft," one street scene of Delft, one allegorical picture, one religious subject and one mythological, also several portraits and several interiors, these last among the most charming examples of his art.

For particular study, a portrait know as "The Girls' Head" was taken, also the painter in his studio. This is the only known picture of the artists, and strangely enough, he sits with his back to the world.

Vermeer's interiors with figures for study were "The Kitchen Maid," "The Lacemaker," "The Woman Weighing Pearls," and "A Girl Reading a Letter." In these pictures careful study was given to the delightful coloring, in which lemon yellows and soft blues predominated, also to the draughtsmanship, in which Vermeer excelled. The gracefullness of his figures and the little details of interiors, always charmingly used, were also noted.

The next meeting of the Art Study Club will be held on Tuesday, February 2nd, at the home of Mrs. J. Mackintosh, Weller street, when a paper on Gainsborough will be given by Mrs. R. J. Kidd. The response to the roll call will be a quotation from an English poet.

VOICE OF THE PEOPLE

FOR INDEPENDENCE.

Editor, Examiner:—

Politicians and the press are very busy just now telling Canadian citizens what is needed to secure good government for Canada. Some of the advice is rather amusing and quite contradictory. Papers loudly proclaim that both of the old party leaders are mere opportunists, which is of course a very evident fact, as office not national weal is the issue, but the same papers say, if either one of these obviously degenerate parties had a good majority we would be all right.

The ordinary citizen would like to know how a mere numerical majority can put moral principle into a party or leader that has so utterly failed when the crucial test came.

Many papers say, only get rid of the farmers and we will be all right. What an absurd inference, —get rid of the only party that shows any independence of thought or act, the only party that does not line up to a man at the crack of the party whip, a party that represents the greatest productive wealth of the country, get rid of this party and give us manufacturers' association government under an old party name and all will be well.

Well may citizens ask if that will put honor, sterling principle and noble leadership into derelict institutions. No doubt Canada has men of sterling worth capable of national leadership but how can their services be secured, while the present party leaders retain their places?

Why blame the farmers for the mess when the fact is plain that if the followers of either of the old parties had voted as independent of party line-up as did the Progressives some group would have had a working majority today?

It is all very well to howl about present conditions but these combinations are the result of the direct line-up to the crack of the party whip for party gain. Stability of office and not stability of the national welfare seems to be the first consideration. It is mighty poor logic to condemn the only party that shows any sign of independence in the house and the present situation is a standing invitation for that party's numerical strength to be increased, even at the expense of old time party-ism.

A. B. Cunningham.

TREATY APPROVED.

Irak Senate Passed Treaty With Britain—One Dissenter.

BAGDAD, Irak, Jan. 20 (Canadian Press). — The Anglo-Irak Treaty, extending the British mandate over this country to a maximum of 25 years, was approved by the Irak Senate today, with but one dissenting vote. The treaty was signed last week.

POLICE CHIEF SUICIDES.

More Than 100 Kiev Police Arrested For Corruption.

MOSCOW Jan. 20 (United Press)—The Communist police chief of Kiev has committed suicide and more than 100 policemen and others have been arrested in a wholesale investigation of the Kiev department, according to advices reaching here today.

Widespread corruption, violence and extortion were charged in the probe.

TOO MUCH 'BALLYHOOING' ABOUT 'WICKED YOUNGER GENERATION' SAYS SECRETARY OF FEDERATION

MADE CHARGES.

H. H. Stevens, M. P., Conservative, of Vancouver, who in the House last week charged that the King government is afraid of certain information on the departmental records falling into the Conservative hands.

Parents Delegate Responsibility To Organizations He Charges.

DON'T WORK ENOUGH.

This is Greatest Generation of All, Making Country Better.

CHICAGO, Ill., Jan. 20 (United Press).—There is too much ballyhooing about the "wicked younger generation" and not enough individual work to solve the problem of keeping the wandering feet of youth in the proper path, Charles Brandon Booth, son of General and Mrs. Ballington Booth, internationally famous social workers, said today in an interview with the United Press.

Booth, tall, young, his brown eyes snapping, slammed his fist on a table as he attacked the "superficial social workers" and parents who "are content to talk about and excorciate the younger generation and then leave the problem to other hands."

"There is too much leaving it up to organizations caring for our young generation," Booth snapped, "and just so long as it is left to organization workers, just so long will the problem remain."

Booth is here attending the annual convention of the Big Brother and Big Sister Federation, of which he is national field secretary.

"The automobile is one of the problems," he said, " much of the trouble with the youngsters can be laid to automobiles. Laws can't stop them from using machines.

It is up to the parents—individuals—to solve this particular problem."

Booth brushed away ideas that the younger generation was wicked.

"True, some of the things that our youngsters do were not done by the preceding generation," he said. "But on the whole, this is the greatest generation of all, and the United States is a better place because of and not in spite of it."

LANSDOWNE LODGE INSTALLS OFFICERS

Sons of England Have Annual Installation Ceremony and Programme.

The members of Lansdowne Lodge, held their annual installation of officers on Monday, Jan. 18th, a good representation of the members being present. The installation took place in the S.O.E. Hall. Bro. B. Lemmon, District Deputy Supreme Lodge Officer conducting the ceremonies of the evening.

The following officers were duly installed for the year 1926—Past President, Bro. G. Collis; President, Bro. S. M. Ward; vice-President, Bro. F. J. Parsons; Chaplain, Bro. W. Gray; Financial Secy., Bro. W. G. Shiner; Recording Sec., Bro. P. G. Webb; Treasurer, Bro. C. Wood; 1st Committeeman, Bro. H. Sowden; 2nd Committeeman, Bro. R. Wright; 3rd Committeeman, Bro. J. Barnes; 4th Committeeman, Bro. P. Levesconte; 5th Committeeman, Bro. A. Harris; 6th Committeeman, Bro. J. Wyatt; Inside Guard, Bro. J. Townsend; Outside Guard, Bro. G. Farrance; Trustees, Bros. D. Curtis and R. Starr; Hall Trust, Bros. H. Beal, G. Benton and C. Wood; Auditors, Bros. E. Gregson, S. Oke, E. Kitney; Physician, Bro. Dr. T. W. H. Young.

After the installation ceremonies had been brought to a conclusion the members gathered around the festive board and enjoyed the good things prepared by Bro. C. Coleman. Toasts were then proposed to The King by Bro. S. M. Ward, the incoming President. The Supreme Lodge proposed by Bro. W. G. Shiner, responded to by Bro. B. J. Lemmon, the Deputy Supreme Lodge officer, whose address was one of timely suggestions to the members with valuable advice to the incoming officers.

The toast to the Retiring Officers was proposed by Bro. P. G. S. Webb who, in his usual witty manner, handed out lots of good advice to the retiring officers to the incoming officers and the would-be officers of the future. This was responded to by Bro. G. Collis, the retiring President, who in turn moved a toast to the New Officers, to which was responded to by Bro. S. M. Ward.

This part of the programme was brought to a close by the singing of Auld Lang Syne, after which the members adjourned to the club room for billiards and cards.

The officers and members of the lodge are looking forward to a propserous new year.

MISS WILLS VICTOR.

CANNES, France, Jan. 20. — Miss Helen Wills, United States' woman champion, playing her first tennis match of the Riviera season, Tuesday defeated Miss E. M. Green, of England, 3-0, 6-0. They were playing in the metropole tuorney.

VESSELS COLLIDE AT PHILADELPHIA

Inward and Outward Bound Ships Crash in River.

PHILADELPHIA, Jan. 20 (Canadian Press).—Misunderstanding of signals, according to the best obtainable information, resulted in a head-on collision of two ocean-going freighters in the Delaware river here yesterday. Both vessels were considerably damaged and a member of the crew of one was injured so severely that he had to be removed to a hospital.

The vessels were the "Manchester Merchant," a British ship, outward bound for Baltimore, and the United States ship, "Margaret," from Port Arthur, Texas.

FORMER OFFICIAL EXECUTED FOR PLOT

Lieut.-Governor of Mexican State Among Those Found Guilty.

MEXICO CITY, Jan. 20 (Canadian Press).—It is reported here that Alfonzo Noyola, a former Lieut.-Governor of the State of Jalisco, has been executed at Guadalajara for alleged complicity in the so-called revolutionary plot there.

Special despatches say that Gilberto Chavez, a ranch owner in the State of Jalisco, has been court martialled and shot because he concealed some of the bandits who committed the recent outrage on a passenger train near Guadalajara. Fourteen men have thus been officially reported executed for the Guadalajara crime.

ADVERTISE IN THE EXAMINER

WOMEN'S PAGE

SOCIETY

Miss Josie Collins, Lock street, left this week for New York city, where she will take a course as nurse-in-training.

* * *

Miss Eleanor Conroy and Mr. Gerald Conroy left this week for Edmonton, where they will spend some time. They were accompanied to Toronto by the Misses Lucy and Kathleen Conroy.

* * *

Word has been received in the city of the death after a brief illness, in Chicago, of J. F. Kelly, son-in-law of Mrs. B. Hoolihan, Donegal street. The deceased was married to Mrs. Hoolihan's daughter, formerly Miss Frances Hoolihan, of this city, within the past year.

* * *

Mrs. Jack Gillespie, Stewart street, was hostess yesterday afternoon at a tea and kitchen shower given in honor of Miss Gladys Green.

* * *

Several of the members of the Women's Art Association are planning to go to Toronto next week for the opening of the new wing at "The Grange," when an exhibition of paintings from New York, many of them from the collection of the late J. Pierpont Morgan, will be held.

* * *

Mr. F. J. Flaherty, of the Prudential Insurance Company, left yesterday for Calgary, Alberta, to which city he has been transferred by the company. Prior to his departure Mr. Flaherty was presented with a handsome Duofold pen and pencil by the local staff of the Prudential Insurance Company.

WEDDING BELLS

BRADBURN-COLLON

OMEMEE, Jan. 20.—A quiet wedding of much interest to Omemee readers was solemnized on Saturday, January 9th, at 3 o'clock in the Ashland Boulevard Methodist Church, Chicago, Ill., when Elizabeth Collon, daughter of Mr. and Mrs. Angus Campbell, Colborne St., Lindsay, was united in marriage to Mr. Nellice G. Bradburn, eldest son of the late A. W. Bradburn and Mrs. E. Bradburn, Omemee.

The nuptial knot was tied by Rev. J. Barnum, pastor of Ashland Methodist Church. The young couple were unattended.

The bride was handsomely gowned in grey crepe romaine embroidered in silver thread in a beaded rose pattern over pink canton with a small grey velour hat, grey chiffon hose and black satin shoes and carried a bouquet of sweetheart roses mauve sweet-peas, and baby's breath.

Immediately following the ceremony, the happy couple motored to the home of the bride's sister, Mrs. W. Boultbee, where a dainty buffet luncheon was served.

The young couple will reside at Lakewood Avenue, Chicago, where the good wishes of a host of Omemee friends will follow them for a happy wedded life.

FOR 20 ONLY.

There is a limit of 20 members in the Greene Piano Club. The low club price, easy club terms, unusual features, and big savings are for the 20 members who recognize a good thing and take advantage of it at once. See the piano and have the various club features explained at the store. Greene Music building, Charlotte street.

2d-18.

KEENE NEWS

KEENE, Jan. 20.—Miss Hazel Brown, of Peterboro' visited her mother, Mrs. Alice Browne, on Sunday.

Master Bill Burley left for Belleville on Saturday, where he will visit his sister, Mrs. Arthur Newman, for a few days.

Women's Handicap

is curbed this new way of solving oldest hygienic problem; gives true protection—discards like tissue

THERE is a new way in women's hygiene that ends the insecurity of old-time "sanitary pads" and their unhappy days.

Eight in 10 better-class women now use "KOTEX."

✓ Discards as easily as a piece of tissue. No laundry. No embarrassment.

Five times as absorbent as ordinary cotton pads.

Deodorizes, thus ending ALL danger of offending.

Obtainable at all drug and department stores simply by saying "KOTEX." You ask for it without hesitancy.

Costs only a few cents. Proves old way a needless risk. 12 in a package. In fairness to yourself, try it.

KOTEX

No laundry—discard like tissue

ECLIPSE FASHIONS

Exclusive Patterns by Hazel Bayne

The Overskirt Figures in Afternoon Modes

A note of chic simplicity is a feature of this satin frock, which has its graceful overskirt curved to form a deep V in the front and back. Long full sleeves of contrasting-color satin are trimmed with bands of embroidery, and gathered into tight little bands at the wrists. The diagram shows just how the dress is put together, and pattern No. 1268 is in sizes 16, 18 and 20 years (or 34, 36 and 38 inches bust only). Size 18 years (36 bust) requires 5¼ yards 36-inch, or 3 yards 54-inch material, with 1¾ yards trimming-braid for the sleeves. Price 20 cents.

Every woman's desire is to achieve that smart different appearance which draws favorable comment from the observing public. The designs illustrated in our new Fashion Book are originated in the heart of the style centers and will help you to acquire that much desired air of individuality. Price of the book 10 cents the copy.

Pattern Purchase Coupon

Address Fashion Department, Evening Examiner

No. ..... Street .....

Name .....

Pattern Number ..... Size .....

Town .....

Province .....

Amount Enclosed .....

Price 20 cents each—coin preferred

ADVICE TO GIRLS

By Annie Laurie

DEAR ANNIE LAURIE:

I am coming to you for advice. I am a young girl of twenty and have been out with a lot of fellows. There was one in particular that I liked, but one night he did something I didn't like, and I have only been out a few times with him since But I still like him and would go often if he only would ask me.

I have been going out with another fellow, from a distance, and I know he likes me by the way he talks. He can not come very often as he lives a long piece away. Every time I go out with him, I am thinking of the other fellow. Should I not pay any attention to this or still continue my friendship with him or should I overlook what the other fellow did and go with him, if he would go with me. I am not very good looking and want to get some one as soon as possible. But I certainly would not like to lose both of them. So please advise me what to do. I remain, yours sincerely,

FRECKLE FACE.

DEAR ANNIE LAURIE:

I have been reading your column for some time and have seen good advice for other people.

I am a young man of fifty-nine and am in love with a girl of nineteen But she is going out with another fellow whom I don't like. But I think it is me she really loves, for she will take all the flowers and chocolates I give her. I am sure she would take a ring, but I am too shy to ask her. She would like me to come more often, but as I am young my folks don't care about me being out much at nights.

Now, Dear Annie Laurie, could you tell me how I could cut that other fellow out, without going too often, and how can I let her know I love her without just telling her. should, I wait till I get over this shyness.

Hoping to see my letter in print at the nearest date possible, I remain, yours sincerely,

BASHFUL.

As the two letters printed above came in the same envelope and appear to be in the same handwriting, and as they bear all the earmarks of an attempt to have a little fun with us, we thought we might as well have a general sort of party and all enjoy ourselves together. To BASHFUL, we would recommend that he forget about the young lady altogether, and devote himself to the contemplation of a future life. When he is ready to step into the grave, the young lady will be learning the latest thing in dances, and any girl who will take all she can get in the way of flowers and chocolates is too expensive a proposition for the average young man, As for FRECKLE FACE and her peculiar problem, we would advise hanging on to the fellow from a distance and let the nearer lover go. The absent swain, not having to look at her face so often, will doubtless be able to remember her with more affection.

o

Under Water

When peeling onions, hold them under cold water, to prevent the eyes from watering.

THE OPEN DOOR TO DREAMS

By Juanita Hamel

Books! The open door to dreams of travel, of great deeds, of wondrous adventures, of Romance! Was there ever a girl that didn't, when she read a wonderful romance, immediately usurp the heroine's place? All the wonderful things that happened to the heroine, all the beautiful love scenes, were the foundation of her dream of Life and Love. So make the books your friends, little lady, for every book written has something of Life in it, and will help you to pass safely through the Open Door into the land of Dreams—into the Land of Love and Happiness.

YOUNG ART MUSEUM DIRECTOR

Miss Gertrude L. Hurdle, not yet 30, who directs the Rochester Art Gallery, is said to be the youngest art museum director in America.

The Home Kitchen

By Jeannette Norton

Importance of Milk.

A quart of milk for children and a pint for grown-ups a day looks as if we were expected to subsist on milk all our days. The proteins, calcium, vitamines, mineral matter, and other things it contains are considered a necessity to human life. The famous French nightcap is a cup of milk. It is considered a great sleep producer.

The following recipes may be helpful in tempting young appetites.

Milk Soup.

Chop fine one onion, two stalks of celery and a few sprays of parsley, and a tiny piece of blade of mace and a pint of water. Boil until reduced to one half, strain and add to a quart of hot milk. Add pepper, salt and a teaspoonful of sugar. Thicken gradually with two mashed potatoes, mashed very smooth with a tablespoonful of butter and a tablespoonful of hot cream.

Aerated Milk.

Heat gradually a tumblerful of rich milk. When hot enough to smoke from a teaspoon, but not near boiling point, remove from the fire and turn from one tumbler to another eight times. It will then be light, frothy and fully aerated to drink at once.

Eggnog.

Separate a large fresh egg and place the yolk in a tumbler. Beat with a silver fork, add two teaspoonfuls of sugar, a teaspoonful of vanilla, a small grating of nutmeg, and gradually a half glass of light cream, or rich milk. Beat the white of the egg stiff, fold half of it into the egg and milk mixture and add enough milk to fill the glass. Put the rest of the beaten egg on top, dusting with a few grains of sugar and a little nutmeg.

Milk Toast.

Toast seven slices of bread after trimming off the crust and put in a dish. Pour a pint of rich milk into a saucepan, adding a saltspoonful of salt, a teaspoonful of sugar, and a dessertspoonful of butter. When hot, thicken with two teaspoonfuls of cornstarch dissolved in a little cold milk. Dip each slice of toast in the milk and then turn it over all. This is good to serve with marmalade for breakfast, or with chops, sausage or chopped steak balls for luncheon.

(Copyright.)

The Marconi Company refuses to accept women as wireless operators, whether on land or sea, though during the war it did employ one or two women as shore operators.

You have to chew SHREDDED WHEAT That means sound, healthy teeth

HEDDA HOYT TALKS ABOUT THINGS THAT INTEREST THE BUSY WOMAN OF 1925

FRILLS

(Written for the United Press)

NEW YORK, Jan. 20.—(United Press)—Ostrich fans matching exactly the color of one's satin slippers are the only colors worn with the popular white or silver frock of formal type. A white velvet frock worn at the Opera this week had a long, molded bodice with a full skirt cut short in front and dipping at the rear with it's wide hem faced in gold cloth. Matching the hem facing was a huge fan of gold ostrich and gold satin slippers and hosiery. More vivid effects in fan and slipper combinations are also popular this season.

Feathers form the collars of many smart velvet or chiffon evening wraps. For instance a fushia colored chiffon wrap has an enormous collar of fushia-toned ostrich feathes. A flame colored velvet wrap has a fluffy collar of cog feathers. Many pastel rose or pink chiffon wraps are matched with willowed ostrich collars and hem flouncings.

Perfumed flowers are being worn on the shoulders of evening gowns. Th flowers are of silk and are hand painted and perfumed in the natural scent of the flower. The perfume used is of very oily type and the odor and pansies with the faint pansy denias perfumed in the gardenia odor and ansies with the faint pansy scent are those most generally liked.

One Fifth Avenue shop has a window displaying lingerie for Southern wear which is interesting and many women are purchasing it for wear under evening frocks. The color scheme is yellow piped in orange and the material is cerpe de chene. Trimmings of appliqued oranges and leaves of georgette are used in border effects or as medallions.

Bandings of rhinestones and crystal beads trim the majority of chiffon frocks of pastel shades. Necklines are cut deep in the rear and held to the rounded top with strappings of beadwork; belts of rhinestnnes and rhinestone hemborders offer the remainder of the trim.

Handkerchiefs of gold or silver lace are carried at evening time as well as mere wisps of chiffon which match the frock's coloring.

"CLAN DONALD" COLONY.

100 Families on 39,000 Acre Settlement.

WINNIPEG, Man., January 20. — Canadian Press. — A settlement to be known as the "Clan Donald" Colony, comprising 100 families, and embracing 30,000 acres of land, will be established near Vermillion, Alta., next spring, by the joint agency of the Canadian Pacific Railway, the Overseas settlement and the Scottish Immigrant Aid Society, it was announced here Tuesday.

The land has already been purchased and funds are available for the construction of homes and otherwise equipping the farms.

GETTING SKINNIER EVERY DAY

Something Must Be Done and Done Right Now—Quick.

Hollows in Cheeks and Neck Growing Deeper Every Week.

Tens of thousands of thin, rundown men—yes, and women too—are getting discouraged — are giving up all hope of ever being able to take on flesh and look healthy and strong.

All such people can stop worrying and start to smile and enjoy life right now for McCoy's Cod Liver Extract Tablets which any druggist will tell you all about are putting flesh on hosts of skinny folks every day.

One woman, tired, weak and discouraged, gained 15 pounds in five weeks and now feels fine.

We all know that the livers of Cod Fish are full of vitalizing flesh producing vitamines and these same vitamines of the highest class are found in McCoy's Cod Liver Extract Tablets—sugar coated and as easy to take as candy.

And this shows what faith the makers have in McCoy's for they say; if any thin person don't gain at least 5 pounds in 30 days your druggist is authorized to give you your money back— and only 60 cents for 60 tablets. Ask the Harris Drug Store, McDermid & Jury, Jas. Lynch, Bond's Drug Store, or any druggist anywhere in North or South America.

But be sure to get McCoy's, the original and genuine.

"The Wife Who Wasn't Wanted"

BY S. GERTRUDE DE WENTWORTH-JAMES

A NEW IDEA!

"THE WIFE WHO WASN'T WANTED"

will run as a serial with long weekly instalments for Sunday reading,

It is a story that raises the question, "What would your mother do to save you from a jury's verdict of guilty of manslaughter?"

It opens up a view of the escapades of youths—speeding while on a liquor drinking jazz ride—unwanted wives.

It is true to today's life.

Remember, "THE WIFE WHO WASN'T WANTED" is not a daily serial. IT WILL APPEAR EVERY SATURDAY.

Starts in "The Examiner" on January 23rd

ONCE UPON A TIME — ONE-EYE, TWO-EYES AND THREE-EYES—XIII — by W. J. ENRIGHT.

THUNBERG SAYS STYLE CRAMPED BY SHARP TURNS

Finn Speed Skater Under Handicap—Already Beaten Twice.

WORLD CHAMPION.

Standard Tracks in Finland Are Quarter Mile Ovals.

NEW YORK, aJn. 20 (Canadian Press).—Clas Thunberg of Finland recognized as the world's amateur speed skating champion, does not like the American style of skating with its "jockeying," "stalling" and "sharp-curved" tracks. He said so yesterday before leaving for St. John, N.B., to participate in the International Outdoor Championships, January 26, 27 and 28

"I am not mourning the loss of my two first races against Joe Moore or Charlie Gorman," said Thunberg, through his interpreter-manager, Tugo Quist. "But everybody agrees, even Moore and Gorman, that I am under a greater handicap skating under American rules than the American skaters were at the last Olympics in competing under European rules.

"There is too much 'jockeying,' 'stalling' and ,pace-making' in the American style of racing. The sharp curves of the American track also are different for me to negotiate. They break up my long stride and impede my momentum."

"In Finland, all standard tracks are quarter-mile ovals with turns which a locomotive could take at full speed without endangering its centre of gravity. We skate against time and not directly against any one opponent. Two skaters start in different lanes and on each lap the skaters change lanes, thereby making each skater negotiate an equal distance.

"But I am not discouraged. I believe I can become accustomed to the American style with a little more practice and show my critics that I am not over-rated."

Loses Interpreter.

Thunberg boarded the train here with only a scrap of paper to lead him to his St. John destination. Unable to speak English, the Finnish flash has had little trouble in conversing with New Yorkers as Quist has always been at his side. His manager, however, was unable to accompany him on his Canadian invasion, but sent Thunberg along in charge of his trainer, another Finn unacquainted with the English language.

Gorman has promised to meet Thunberg and his trainer at the railway station in St. John, but should anything happen to upset the plans of the Canadian speed king their scrap of paper will advise "anyone whom it may concern" of the identity and purpose of the holders.

Thunberg is to go to Binghampton, N.Y., from St. John to compete in the National Outdoor Championships there January 30 and 31. His itinerary after this meet depends upon his success in the two championships.

TORONTO BOXER.

Of the new Canadian amateur boxing talent, Ray Smillie, of Toronto, has made a surprisingly good showing, and in the short space of five months travelled the road all the way from a novice to champion.

SCHOOLS MAY HAVE COACH'S SERVICES

Walter Knox Carrying on Under Ontario Commission.

The Ontario Athletic Commission, which did such great work in the way of promoting athletics among the school children last summer, is still carrying on and has even better things mapped out for this year. Secretary J. P. Fitzgerald has made it known that any school in the Province which has a hall or gymnasium suitable for indoor training can have the services of Coach Water Knox for the asking. The announcement follows:

"The Ontario Athletic Commission is again prepared to send its athletic coach, Walter Knox, to any school in the Province which has a gymnasium or hall in which he can teach the boys and girls the correct way to do things athletically. The commission, through the courtesy of the Ontario Government Motion Picture Bureau, has secured a real Canadian picture—made by the best athletes in every line of support in this Province. This is now available with slow and fast motion, and with Mr. Knox explaining the details, it is invaluable to young athletes. Track and field, skating, swimming, skiing and snowshoeing are depicted. Schools wishing any coaching along these lines will be accommodated, as far as possible, on request by letter to Secretary Fitzgerald, 46 Richmond street west, Toronto 2, Ontario. The commission bears all cost, and there is no fee or charge of any kind to the schools."

GAME POSTPONED.

Soft Ice Caused Cancellation of Monday's Game—League Game Friday.

LAKEFIELD, Jan. 20. — The hockey match announced for Monday night between the Lakefield and Peterboro Juniors was cancelled owing to the soft condition of the ice. It will be played at a later date.

On Friday night The Grove and Warsaw play. This game is in the Lakefield District Hockey League.

COACH'S NEW PLAN.

Players Shoot at Dummy Goaler.

In an endeavor to develop better shooting of his players, Coach Eddie Gerard, of the Montreal Maroons, has had a wooden dummy goaler built, and place in the centre of the net, with about a foot of space on either side. Part of the daily practice period is spent rifling pucks through the openings. Coach Gerard wants his players to pick the corners and not try and knock the dummy down every time they shoot.

CURLING

LAKEFIELD, Jan. 20.—The curling scores for the past week-end are as follows:

No games played on Monday the 18th.

Jan. 14th—N. A. Moore 6, Rev. P. L. Jull 4; C. S. Tanner 10, J. E. Galvin 4; D. H. Charlton 12, J. J. McFadden 5; P. Spence 20, Theo Crawford 1.

Jan. 15—D. H. Charlton 17, Chas. Lake 6; B. Q. Dench 8; J. C. Strickland 6; J. J. McFadden 9; G. Spence 6; N. A. Moore 10, J. W. Ridpath 7.

Jan. 16—J. E. Galvin 11, J. C. Strickland 7; P. Spence 19, D. H. Charlton 6; C. S. Tanner 8, Dr Gibson 15; Theo Crawford 12, C. Lake 8.

Mr. Pickwick would have loved it..

"This," Mr. Pickwick would have exclaimed to the faithful Sam Weller, "this is comfort!"

'n this feverish age, a modern, fireproof, perfectly equipped hotel that still retains something of the pleasant, cosy atmosphere of the old coaching inns is a "find" for the travel-weary visitor in a big city.

The Westminster has achieved this miracle! Large enough to be convenient, small enough to be snug—perfect appointments, unobtrusive service, tempting cuisine—it soothes, rests and satisfies.

On a beautiful tree-shaded street, yet close to downtown attractions. Single room with bath $2.50.

When you arrive in Toronto ask for a De Luxe Cab and say "Westminster"

Westminster

...he prisons of England only Hotel of its kind in Canada ...es now number only about ... Jarvis Str. Toronto ...n all. More than twenty prisons ... been closed since 1914.

BOXING SHADED BY PRO HOCKEY

New York Flocks To See Duel of Ice Teams.

BOXING IS TAME.

NEW YORK, Jan. 20. — A well-known promoter of boxing bouts in New York, dropped in to day to announce that he is going to start a campaign to have professional hockey as it is now being conducted at Tex Rickard's new Madison Square Garden, brought under the supervision or some newly constituted body having jurisdiction over combats.

In this promoter's opinion if boxing were as rough and full of real fighting as pro hockey is the mitt game would not be permitted at all. So if pugilism is regulated why not the sport of assault and battery on skates? Why should Rickard get away with murder?

This at least is the way the boxing impresario in question has reacted to the impressions he has received at the various pro hockey contests at the Garden, culminating in the game between New York and Ottawa on Monday night, when sticks, fists and hurtling bodies were employed as weapons and the police had to keep order between rival players with ruffled feelings.

Boxing is Tame.

According to the promoter in question boxing is like knitting when compared to hockey and most of the real fights that Rickard is holding these days are on the ice rather than in the ring. Consequently he is going to the mayor or the governor or the king of Sweden or some one and see what can be done about it. Nothing can be done of course.

Boxing is not regulated to prevent hammer and tongs fighting but rather to insure that bouts shall partake of this quality. Fake fights, stalling and such spurious devices on the part of fighters, managers and promoters are the reasons for the existence of the boxing commission.

Tex Rickard is selling out the capacity of his arena every time the pro teams play for the same reason that he will sell it out when he stages between boxers who can—and will—fight. The crowd is piling in because it is drawn by the high tempo of the competition. Tex is a great showman and knows what makes the turnstiles click.

Draws Capacity Now.

Hockey has been played in New York off and on for years. But it never made much money for the promoters. Perhaps the spirit of sportsmanship was so high in those days that theer was no call for the police. Anyway it was a languishing-game, and in recent years had been stone dead in the metropolis.

Rickard imported a bunch of players who are either Canadians or have played in Canada, designating them as the "New York team," and told them to go in there and fight for their lives. This they have done, and while all the neat little pro hockey tricks of tripping, prodding, unfair checking are put on exhibition, not forgetting the open flailing of fists and sticks that inevitably grow out of the aforesaid mentioned practices, the capacity crowds of 17,000 roar their approval and howl for more.

It is a great game the way these pro teams play it, and if there is a rougher spot on the calendar it is water polo as played by the pros. As between the two, however, judgment depends upon whether one considers the possibilities of drowning more dreadful than having the skull fractured by a well aimed hockey stick or by contact with the ice.

Going further into this subject it might be said that the only direct fatalities from sport in the history of athletics at Princeton occurred in hockey, in water polo and in baseball.

It seems to be foregone that Rickard is setting an example of personal conflict on his ice rink that the boxers he engages will have to strain themselves to emulate.

RUEL BENCHED.

Catcher In Discard With Peckinpaugh.

TAMPA, Fla., Jan. 20 (Canadian Press). — Roger Peckinpaugh and "Muddy" Ruel, veterans of the Washington American League champions, are to be benched this coming season to make room for youth and speed, Clark Griffith, president of the club, announced here yesterday.

Charles "Buddy" Myers, who substituted for Bluege last year after the third sacker sustained injuries, will succeed Peckinpaugh, and Tate will be Griffith's first-strong catcher, supplanting Ruel, Griffith said.

CURLERS' WIDOWS AND ORPHANS
(When It Thaws)

"Who's that stranger ,mother dear?
Look, he knows us. Ain't that queer?"
"Hush, my child, don't talk so wild
He's your father, dearest child."
"He's my father? Not at all.
Father passed away last fall."
"Father didn't die, you dub,
Father joined the curling club.
Now they've closed the club, so he
Has no place to go, you see.
No place for him to roam
That's why he is coming home.
Kiss him. He won't hurt you child,
All these curling guys look wild."

All colleges belonging to the National Collegiate Athletic Association have been asked to contribute a percentage of the receipts from one of their gridiron games next Fall toward a fund for the erection of a memorial to Walter Camp, "the father of football."

BASKETBALL

By THE CAPTAIN

NO. 7—FORWARD PLAY ON TAP-OFF

Many teachers of basket-ball leave the subject of individual play too soon to go into the matter of team play and team formation. No basket-ball squad can be successful without co-operation. But remember that no player can fit into team play unless he knows how to hold up his individual end of the game.

Taking up individual play you naturally come to the forwards first. The easiest play on the tap-off is for the forward to take the tap. This he cannot do unless he can elude his guard.

A forward must outwit a guard in more ways than one. Speed

alone won't give him the necessary edge to get the ball. He must think faster than his opponent, throw the guard off on wrong paths and generally combine speed physically with quick thinking.

Don't give your opponent an inkling of what you intend to do. Make false starts, get the guard thinking you're laying back, fake attempts to keep him out of plays, but above all get the proper sense of timing when the ball is actually put in motion.

A guard will play between you and the basket, you on the boundary side of the court and he on the inside. Try to reverse the positions and get him outside. It's easier to elude him that way and keep him out of plays.

If the play calls for you to go towards center, make a false start towards the basket. As he follows you, cut around in front of him or pivot and start the other way as shown in drawing. If the play calls for you to take a pass near the basket, make a false start towards center. When your opponent has gained headway, reverse your direction.

Your speed will necessarily be regulated by his. The main thing is to make him think you intend to do something other than that which the play calls for.

Copyright, 1925, by The International Syndicate

BROOKLYN STARS ARE HOLDING OUT

Captain Wheat Wants $18,000 For Season.

NEW YORK, Jan. 20. — The signed contract of James A ("Cotton") Tierney, the veteran infielder, was received at Ebbets Field. The good Wilbert Robinson now has to sign only six more players and his worries over contracts will be at an end. The six unsigned players are Zach Wheat, captain of the team; Milton Stock, the second baseman; Dick Cox, the outfielded, and three budding youngsters.

The signed contracts of the three recruits—Ray Moss, a pitcher, and Frank Kohlbecker, from the Memphis club, and John B. Hollingsworth, a pitcher farmed out last season to the Portland club, are expected at Ebbets field any day now. Wheat, Stock and Cox are real holdouts, and probably will not come to a salary agreement with the Brooklyn club until they confer with Robbie at the training camp in Clearwater,, Fla., in the spring.

Wheat finished third in batting last year and, although getting along in years, he had one of his greatest seasons since becoming a member of the Brooklyn club. The veteran outfielder played in 150 games, scored 125 runs, made 221 hits and finished with a batting average of .359. Only Hornsby and Jim Bottomley turned in a better batting average than this. Only Bottomley made more base hits than the Brooklyn outfielder.

Wants Large Salary.

Wheat and Robbie already have discussed salary terms for the coming season, and it has been reported that Wheat is holding out for a salary of $18,000. While Robbie has admitted that Wheat is more or less a holdout, he has refused to reveal the amount of money that the outfielder demands for his baseball for the coming season. If his terms are met, he will be the highest paid ball player on the Brooklyn club, as Dazzy Vance signed a contract last year for $15,000 a season.

Robbie does not expect to have as much trouble signing Stock and Cox as he does Wheat, as there is only a small salary difference between the club and the first named players. Stock will be moved back to third base next season, while Rabbit Maranville will play second. The genial Mr. Robinson has not decided upon his shortstop as yet, and probably will not until the start of the season.

The failure to put through the deal with the Minneapolis club for Butler, the shortstop, has upset the plans of the manager. The deal for Butler reached its first stages last summer, when Robbie turned over Dick Loftus and Big Wilbur Hubbell to Minneapolis. For Butler he was to give two more players and several thousand dollars in cash.

Robbie expected to compete the deal at the meeting of the National league held in this city last month, but the Minneapolis club decided that they wanted to keep Butler and called off the deal with Robbie. Now Robbie has to scout about for another shortstop. As he believes that Butler is a real big leaguer right now, he may attempt to arrange another deal with Minneapolis.

The world's record for archery is still 310 yards, made by Major Straker in 1897.

SANTAL CAPSULES MIDY. Easy to Take-Quick to Relieve CATARRH of the BLADDER Safe, Successful Each Capsule bears name MIDY

HOCKEY SCORES.

Hockey games played last night resulted as follows:

National League:
Ottawa 2; Canadians 1.
Pittsburgh 4, New York 0.
Montreal 3, Boston 3.
(20 minutes overtime.)

Senior O.H.A.:
Parkdale 7, Toronto C. C. 2.
Windsor 5, Stratford 4.

Intermediate O.H.A.:
Grimsby 3 Port Colborne 0.
Whitby 2, Port Perry 0.
Orange ville 3, Weston 2.
Brantford 3, Niagara Falls 1.
Simcoe 4, Port Dover 2.
Midland 3, Parry Sound 1.
Cobourg at Oshawa postponed.
Paris 7, Ham Beavers 0.
Uxbridge 7, Cannington 2.
Hanover 2, Chesley 2.
(30 minutes overtime.)

Junior Serie:
Irish Canadians 4, Shelburne 2.
Kitchener 9, Preston 1.
Newmarket 3, Aurora 0.
Hagersville at Dunnville postponed

Junior N.O.H.A.:
Iroquois Falls 5, Timmins 2.
(Played on Monday.)

U.S.A.H.A.:
Duluth 2, Winnipeg 1.

ALERTS WON.

Defeated Rink Rats in Close and Exciting Legaue Game.

LAKEFIELD, Jan. 20. — The Alerts defeated the Rink Rats 4-3 here last night in one of the best games ever played in the Lakefield rink. The teams:

Alerts.		Rink Rats
	Goal	
J. Hill		Junkin
	Right Defence	
Kerr		Sherin
	Left Defence	
S. Hill		Morin
	Centre	
Ridpath		B. Wannamaker
	Right Wing	
Payne		E. Northey
	Left Wing	
R. Hill		Stabler
	Subs	
W. Hamblin		H. Hamblin
Scriver		G. Wannamaker
J. Sabatino.		

First Period.
Rink Rats, Wannamaker, 9.00.
Rink Rats, Northey, 2.00.
Second Period.
Alerts, Ridpath, 14.00.
Alerts, S. Hill, 1.00.
Third Period.
Rink Rats, Northey, 10.00.
Alerts, R. Hill, 3.00.
Alerts, R. Hill, 1.00.
Penalties — B. Wannamaker 2, Morin, R. Hill, S. Hill, Ridpath.

TENNIS RECORD

Molla Mallory has won the national women's tennis title seven times. She topped the field in 1915-16-17-18-20-21-22. Her efforts stand as a record in the fair sex domain.

The Norse girl estalished another mark by winning the championship four seasons in a row. Helen Wills, present crown-bearer, now has three to her credit, with a chance to equal the record next year.

Mary K. Browne, who also stars on the links, and Hazel Hotchkiss, famous years ago are the two other that have reached the heights three consecutive campaigns.

Molla Bjurstedt Mallory, the famous woman tennis player, was originally a nurse in New York City and learned her game on the municipal courts in that city.

BASEBALL GOSSIP

By Billy Evans

VETERAN STARS.

How many more years do you figure Walter Johnson and Ty Cobb will still be able to go? This was the question fired at me the other day.

These two great players who have made baseball history, are nearing the end of their career. Because of their great popularity with the fans, their wish would be they might go on forever.

However, there must come a time when Ty Cobb and Walter Johnson will be forced to retire from active play. Old Father Time is relentless in his demands.

If Johnson and Cobb care to, I doubt if they do, they could stick around for perhaps five years more. A four or five-day rest would be absolutely imperative for Johnson and 100 games per season would be Cobb's limit.

Johnson has put in 19 seasons in the American League while Cobb's mark is 21 campaigns. Both joined the American League in the fall of their first year.

Last season was a big one for the two veterans. Johnson won 20 gams and lost only seven. Cobb batted .378.

FIVE YEARS MORE.

Those two records speak volumes for the greatness of Johnson and Cobb, for length of service and remarkable performance.

As a matter of fact, Cobb hung up several new batting marks, one of them being the making of five home runs in two days. He's never been noted as a slugger.

Walter Johnson in the opening game of the 1925 world series, after having enjoyed a rest of several weeks, due to an injured leg struck out 10 of the hard-hitting Pirates, known as a team that murdered speed.

"Johnson's speed is just a little bit different," remarked several of the Pirates to me after the opening game. In the final battle the Pittsburg club hit him hard, but he was just a pitcher in the deciding contest, far from the Walter Johnson of the first game.

Experts have been predicting the finish of Johnson and Cobb for the last five years, but these two extraordinary athletes keep fooling 'em in the most approved style.

UNSUAL RECORDS.

In all probability both Johnson and Cobb will quit before the five years I have alloted them is up, but I feel they could hang on that much longer if they cared to. Both are wealthy and the financial inducement is no longer a strong appeal.

One day last season Johnson told me that with a five-day rest his arm feels as strong as ever. As a matter of fact, he remarked that his legs gave him greater concern than his arm.

"Often my poor pitching late in the game on some hot day is due to leg weakness rather than any trouble with my arm. The constant striding so taxes my underpinning that often it feels mighty wobbly at the finish," was the way Johnson explained it.

Last spring at the Augusta training camp, Cobb told me he intended to play 100 games. He took part in 101 in the outfield. In perhaps a dozen more he went in as a pinch hitter.

If Johnson gets a four or five-day rest between starts and Cobb dosn't try to play more than 100 games, perhaps 75 both of them will be up among the elect in 1926 as of yore.

HOCKEY

Cobourg Juniors have two defence players whose aggregate weight is 418 pounds. Both boys are fast and good stickhandlers and make just about the heaviest defence in Junior hockey since Koyl and Stoddart starred for Lindsay in 1907. Cobourg's goal-keeper is a big chap, too, being well over six feet.

Markham will be without the services of one of their best men, Wednesday night, Benning, who was injured in the Peterboro game, being still out of commission.—Lindsay Post.

ERROR RECORD

The St. Louis Browns made the season's record for errors in the American League in that wild game which started the 1925 campaign on April 14. The Browns made 10 in that game, the only time in the league all season that any team reached double figures in the error column.

The clean-fielding Yankees had a great run for perfect or near perfect play from the first day of September to the finish on October 4.

In the 33 games played in this period, the Yanks made but 25 errors, and in 15 of these games they registered perfect play. The largest number of errors in any one game was three, and that happened in two games.

BENTON HANGS UP NICE BOX MARK FOR BRAVES

Larry Benton of the Braves turned in a nice pitching record last season. With a chronic second-division team he won 14 games and won 7. He allowed 3.10 earned runs per fracas.

Advertise in The Examiner

TWO GOAL TIE OVERTIME GAME IN H.C.H. LEAGUE

Marmora and Stirling Battle Thirty Minutes Overtime at Stirling.

ICE WAS HEAVY.

All Goals of Game Scored in Third Regular Period.

STIRLING, January 20. (Special.) —The unbeaten Marmora team was held to a 2-2 draw here last night by Stirling's fast team in a Hastings County League game. Thirty minutes overtime was played.

Stirling's covered rink proved a veritable boon in that it permitted the playng of this important game in the Hastings county league.

It housed well over a thousand spectators, who witnessed one of the sternest struggles for supremacy that Hastings County hockey fans can recollect.

Every available car made the journey form Marmora and Deloro and enthusiasts in large numbers were present from West Huntingdon and Frankford to swell the Stirling ranks. The applause given meritable play was deafening.

The ice was good for the first period but became quit heavy as the game proceeded, making play difficult. Two periods passed without a score due to the excellent goal keeping on each side. Bond, the Marmora star artist, who was closely marked throughout the game, found the net in the first few minutes of the third period, beating Hulin with the last of three fast consecutive shots. Stirling evened up with a goal which the veteran Whitty scored from a scrimmage. Another rush by the visitors saw Bond score again. Stirling allowed the lead for but a few seconds, Wallace being Next in another scrimmage.

Thrill after thrill marked the overtime in which much long shooting was a feature. Both goals had narrow escapes but fate decreed the draw should stand. The game was not marked by any roughness though penalties were handed out to each team somewhat freely at the first.

Every player in the game gave of his best under the circumstances so that individual mention would be unjust. The unusual finish of the game lends appetite for the return game at Marmora on Friday.

The teams lined up as follows:

Marmora: Goal C. Neal, right defence, Jack; left defence, Auger; centre, Bond; right wing, Berry; left wing, McWilliams, subs, R. Neal and Brady.

Stirling: Goal, Hulin, right defence Whitty; left defence, Tulloch; centre, J. Ackers; right wing, Wallace; left wing, H. Ackers; subs., Ingram, and McGee.

Goal Umpires, F. Johnston, Marmora., P. Maguire, Stirling.

Referee, B. Jackson, Peterboro.

It was reported at the conclusion of the game that the gate receipts exceeded $300.

McGRAW ROOKIE DID WELL LAST SEASON

Fred Fitzsimmons, McGraw's rookie iptcher, did well in his debut season. He won six tilts and lost three. He allowed 2.64 runs earned per game, a fairly good mark for a

SLOWNESS COSTLY

Harry Heilmann champion batsman of the American League, says he loses at least 15 hits every season because he is a right-hander and slow of foot.

TWO OF THE BEST.

Two of the greatest field goal kickers of all time were Walter Eckersall and Charley Brickley. Both were exceptionally clever at hoisting the ball through the uprights from various distances and angles.

Motorcycle football, a combination of football and polo, is gaining rapidly in popularity in England. No fewer than 25 motor-cycle clubs throughout the country pursue this thrilling game enthusiastically.

A modern pentathlon which is popular in the Swedish army consists of pistol shooting, fencing, swimming, cross-country riding, and cross-country running. A man who can do these feats is considered as good as a sprinter or weight hurler.

NOMINATED EARLY.

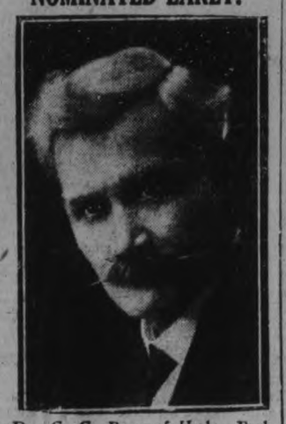

Dr. C. C. Ross of Hyde Park, who has been nominated by East Middlesex Liberals as their candidate in the next federal election. Dr. Ross was defeated in the last election on October 29, 1925.

INSPIRING SERVICES AT SCHOOL'S CLOSE

Rev. D. C. Ramsay Was Preacher Both Morning and Evening.

COBOURG, Jan. 20.—The Bay of Quinte Winter school which opened its sessions here a week ago, closed on Sunday with inspiring sevices to mark the day. At 10.30 a.m. the delegates assembled at the Sunday School hall for a brief service of prayer and went in a body to the convention church, where Rev. D. C. Ramsay, Belleville, was the preacher for the day. With Mr. Ramsay upon the pulpit platform were the associate pastors of the church, Rev. Brown, D.D., and Rev. D. A. Bremner, who took charge of the opening part of the service. There was a choir of between forty and fifty present, and two anthems were sung, "Holy Art Thou," and My Faith Looks Up to Thee". The singing was excellent. Mr. Ramsay took as his text a part of the 14th verse of the 18th chapter of Luke; "Every one that exalteth himself shall be abased and he that humbleth himself shall be exalted." My theme, said Mr. Ramsay, is the Divinest act and the deadliest sin!

The Afternoon Service.

In the afternoon the Winter school delegates were invited to attend the opening session of the Sunday school of the Division street United church and were delighted with the large attendance, inspiring service and large orchestra that led the singing. Afterwards they went to the auditorium of the church, where Rev. A. Brown ,D.D. gave a most inspiring and uplifting address. He took for his theme "John the Baptist", and drew uplifting lesson and inspiring counsel, from a study of the Prophet and his life.

The Evening Service.

In the evening a large congregation was present and Mr. Ramsay preached a very able sermon from the words of St. Paul.

"This one thing I do, forgetting those things which are behind and reaching forth unto those things which are before, I press towards the mark, for the prize of the high calling of God, in Christ Jesus."

Consecration Service

At the close of this service a short consecration and communion service was held for the delegates of the Winter school. It was conducted by President F. J. Horwood of Marmora, and the secretary of the school, Rev. H. A. Bunt, Enterprise, assisted by Rev. Dr. Brown, Rev. D. C. Ramsay, Rev. W. A. Bremner.

This closed the sessions of the 1926 Winter school.

CAMPBELLFORD CURLING

CAMPBELLFORD, January 20—Games played on January 19.

L. Reynolds	P. Morgan
G. Richardson	Dr. O'Hara
Jas. Gay	W. Andrews
H. Denike	P. J. Kelly
Skip.....12	Skip.....13
Dr. Scott	A. G. Watson
G. Hawthorn	J. Sanders
C. Weston	C. W. Palliser
W. S. Wiggins	R. A. Dunk
Skip.....11	Skip.....9
Gerald West	C. McGuire
C. A. Wilson	T. Hall
R. Bell	M. Mulhearn
A. L. Reindeau	H. Lowery
Skip.....9	Skip.....12

The National

TORONTO WINNIPEG and all Western Points

GOING West? Go the most pleasant, the most comfortable way. Go by "The National."

Leaving Toronto every evening at 8.45, it does not interrupt your business day.

Finest equipment, personal service, unusual conveniences everywhere to make the trip more enjoyable—are but a few reasons for "The National's" popularity.

Compartment - Observation-Library car, standard and tourist sleeping cars.

Information and reservations from

CANADIAN NATIONAL RAILWAYS

J.B. DORAN
324 George St.
Phone 259
Depot Phone 136

ADVERTISE IN THE EXAMINER

Capitol Entertainment
TODAY
NORMA TALMADGE
in
'GRAUSTARK'
Tomorrow - Fri. - Sat.
REGINALD DENNY
in
CALIFORNIA STRAIGHT AHEAD
SCRIP BOOK

NEILL TROPHY FINAL HELD UP

Bad Weather Causes Postponement of Curling Games.

LOCALS IN FINALS.

Due to the sott spell the finals of the Neill trophy had to be postponed until suitable weather arrives. There were 14 outside rinks and 14 Peterboro rinks in the preliminary round. Four Peterboro rinks reached the semi-finals. In the semi-finals Bacon won from Kay putting Bacon into the finals. Webber and Downey will fight for a place in the finals as soon as the weather permits. The scores of the different rinks are as follows:

Preliminary Round

Peterboro		Norwood	
Webber	15	Kempt	5
Peterboro		Millbrook	
Foote	9	Sayles	5
Peterboro		Lakefield	
Medd	12	Dench	3
Peterboro		Lakefield	
Morrow	8	Charlton	4
Peterboro		Keene	
Downey	11	Drummond	9
Lakefield		Peterboro	
Spence	15	Martin	6
Peterboro		Norwood	
Chenhall	11	Finlay	4
Millbrook		Peterboro	
Allan	10	Archibald	9
Millbrook		Peterboro	
Steele	9	Oke	8
Peterboro		Keene	
Bacon	14	Nelson	2
Keene		Peterboro	
Easson	11	Hill	4
Peterboro		Hastings	
Turner	9	Stevenson	6

First Round

Peterboro		Peterboro	
Webber	7	Foot	6
Peterboro		Peterboro	
Medd	12	Morrow	4
Peterboro		Lakefield	
Downey	7	Spence	6
Peterboro		Millbrook	
Chenhall	6	Allan	4
Peterboro		Millbrook	
Bacon	14	Steele	2
Keene		Peterboro	
Easson	11	Turner	10
Peterboro		Millbrook	
Moore	9	Edmunds	7
Peterboro		Lakefield	
Kay	11	Tanner	4

Second Round

Peterboro		Peterboro	
Webber	9	Medd	6
Peterboro		Peterboro	
Downey	8	Chenhall	7
Peterboro		Keene	
Bacon	12	Easson	4
Peterboro		Peterboro	
Moore	6	Kay	7

Semi-finals

Webber to play Downey when weather permits.

Bacon won from Kay, 9-4, putting Bacon in the finals.

LOST TO OMEMEE.

Lindsay School Team Defeated 3-1.

OMEMEE, Jan. 20.—The Central School Junior Hockey team from Lindsay, journeyed to Omemee on the noon train on Saturday, and met the junior team here, known as the Greyhounds. The ice was somewhat soft and the boys worked hard under this difficulty. Rev. E. Rowland was the referee, and at the end of the fourth period Omemee had proved too much for the visitors, and had the big end of the score, it being 3—1.

The line-up was as follows:—

Lindsay, Goal, M. Imery; Defence, G. Wakelin and M. Dickerson; Wings, V. Smith and B. Ingram; Centre, H. Dunk; Subs., C. Clemett and R. Sanderson.

Omemee—Goal, Lorenzo Williamson; Defence, Howard Wilson, Floyd Parsons; Wings, Richard Morton, Jamie MacKey; Centre, Harry McGinness; Subs., Gordon Parsons, Russell Williamson.

SKI CLUB NOTES.

The Ski and Snowshoe Club hike scheduled for tonight has been called off owing to unfavorable weather conditions. A theatre party at the Capitol Theatre has been arranged to take the place of the hike. All members, whether they attend the theatre or not, are asked to be at the Clubhouse at 10 o'clock.

The prisons of England and Wales now number only about forty in all. More than twenty prisons have been closed since 1914.

OTTAWA RETAINS LEAD IN N. H. L.

Beat Canadiens 2-1 in Montreal—Tie Game at Boston.

NEW YORK SHUT OUT.

MONTREAL, Jan. 20 (Canadian Press).—Ottawa kept well to the front in the National Hockey League race, nosing out Canadiens here last night before a packed Arena, 2 to 1. Ottawa forced the breaks to gain the lead, and thereafter resorted to a systematic defensive style of hockey.

Canadiens were unable to penetrate the barrier and tie up the count after Neighbor and Denneney had tallied to give the Senators two goals to one scored by Joliat. Canadiens did beat the Ottawa goalie in the second period on four different occasions, but all the goals were ruled offside.

BOSTON, 3; MONTREAL, 3

BOSTON, Jan. 20 (Canadian Press).—Boston Bruins held Montreal Maroons to a 3 to 3 tie in a scheduled National League game here last night, after 20 minutes overtime.

Boston led 2 to 1 at the end of the first period, but two goals in the second period placed the visitors in the lead. Just as the bell rang for the end of the game, Cooper of Boston, drove in the score that tied the game and overtime play was called for. Two weary sextettes battled vainly for a decision the full 20 minutes of extra time allotted.

PITTSBURG 4, NEW YORK 0

NEW YORK, Jan. 20 (Canadian Press).—Pittsburgh's youthful sextette handed the New York Americans a stinging 4 to 0 shut-out in their National Hockey League battle here last night. The "Smoky City" representatives turned the Garden ice surface into a beehive, and applied a sting in their dazzling drives that brought them swarming into New York territory all the time. Richard's men were clearly outplayed, out-generalled and outchecked from start to finish.

HAMILTON TEAM HERE SATURDAY

Week End Game Arranged in Senior O. H. A. Series.

The postponed Senior O.H.A. game with the Hamilton Rowing Club will be played at the Brock street rink on Saturday night, this date being necessary owing to the fact that the rink will be taken by the curlers during the first three days of next week.

Saturday is an unusual night for hockey in Peterborough, although in Toronto it is the big hockey night of the week. Arrangements have been made to start the game at 9 o'clock, an hour that will give nearly everybody a chance to attend.

The Petes need this game to keep in front of the race and will take no chances with the Scullers.

To-morrow night the local crew invade Toronto for a game with Osgoode Hall, who have been playing fine hockey and will give the blue and white a tough argument for the decision.

ARISTOCRAT DOLORES.

Seventieth Century Unlimited Stars Descendant of Spanish Dons.

BY JACK JUNGMEYER

NEW YORK, Jan. 20.—In the dainty person of Dolores Del Rio, 20, descendants of Spanish dons, Mexico considers herself well represented as ambassador to the world via the screen.

Senoro Del Rio—she is married into one of the first families of Mexico—carries herself with the serene assurance of confirmed aristocracy. In the movie realm, so thickly populated with poseurs, she is refreshing and distinctive for her utter lack of pretense.

Entry of Dolore Del Rio into pictures at the instigation of Edwin Carewe, producer for First National, and her recent selection as a Wampas star, has furthered the tentative emancipation of upper class Mexican women from their restricted social world and semi-cloistered home life.

Appearing first in "Joanna With a Million," a sort of test picture, she will be seen next in "Twentieth Century Unlimited."

MOVIGRAPHS

By Jack Jungmeyer

SHOW PAGE——¶¶¶¶¶¶¶¶¶¶

NEW YORK, Jan. 20.—So many warnings have been issued against display of "temperament" in movie studios that most young actresses, even when they have it, are careful to curb and conceal it as something wholly pernicious.

Generally it is considered a self-destructive fire.

But for Olive Borden it sparked the fuse of extraordinary progress from minor roles to stellar part in the biggest Fox production for the coming year, "The World of Promise."

It was when things were at their worst for the Bordens that Olive had her chance. Dissatisfied with a small part for which she had been cast, the young lady flared up in hot protest—a dark fury launching honest opinion on an emotional bolt.

And instead of showing her the exit door, the Fox officials for the first time sensed her capabilities, backed off respectfully and handed her a five-year contract.

BOWLING

CITY LEAGUE.

At the Water St. Alleys, Harold Freeman and his team got away to a good start, winning three games from C.N.R. Routley 293, 236, total 694; high three, Fox 237, 237, total for 643. Oke 205, Freeman 220 A. Delehey 236, Gimblett Jr. 207.

Routley	165	293	236	694
Fox	169	257	237	643
Oke	205	189	186	580
Gimblett Sr.	164	132	137	433
Freeman	220	141	165	526
	923	992	961	2876
Warde	169	129	141	439
H. Delehey	181	114	127	422
Gimblett Jr.	138	207	129	474
Ackerman	....	137	160	297
A. Delahey	170	236	155	561
Sproat	137	.....	.....	137
	795	823	712	2330

BANKERS' LEAGUE.

Bankers' League at Water St. Alleys. Novia Scotia took three games from Royals. Ackerman high single 230, 229; Fairlas 216, 219; Ackerman high three 603.

Nova Scotia.—				
Kearney	132	141	162	435
Sedgewick	173	154	166	493
Ash	148	142	198	488
Ackerman	219	230	144	603
	682	667	670	2019
Royal—				
Baird	127	97	128	352
McDonald	196	147	160	503
Fairlas	206	119	219	544
Campbell	148	127	150	425
	677	490	657	1824

LADIES' MATINEE LEAGUE.

Ladies' Matinee At Water St. Alleys Miss Allen took three games from Mrs. Cornell. Mrs. Sanderson high single 183, Mrs. James 180 and also high three 491.

Miss Allen—				
Mrs. Sanderson	183	150	135	468
James	168	143	180	491
De Long	133	117	119	369
Miss Allen	121	73	108	302
	605	483	542	1630
Mrs. Cornell—				
Mrs. Wright	122	122	136	380
Rowe	116	84	99	299
Cornell	118	97	131	346
Miller	114	117	103	334
Handicap	30	30	30	90
	500	450	499	1449

LADIES' MERCANTILE LEAGUE.

Teachers took two games from Cressman Ladies at the Water St. Alleys. Miss Ryley high single 190, Miss Baird 162, Miss Levine 175, 168, Miss Comrie 165, Miss Levine high three 492.

Cressman—				
Wheeler	139	71	133	343
Comrie	124	165	85	374
Levine	168	175	149	492
Worboy	101	95	83	279
Edwards	89	91	129	307
	619	597	579	1795
Teachers—				
Herridge	133	120	91	344
Baird	99	162	120	381
Batten	116	98	147	361
Eagleson	119	127	95	341
Ryley	154	190	114	458
	621	697	567	1885

K. of C. Alleys.

At the Knights of Columbus' alleys last evening, the Bluebirds (Miss Carmelita Fitzgerald, captain) took two games out of three from the Sunflowers (Miss Helen Lynch, captain), and the Tulips (Miss Josephine Hunt, captain) won three games from the Morninng Glories (Miss Marion Hayes, captain). High scores were made by Miss Hunt 189, and Mrs. J. Legros, of the Bluebirds' team, 184.

GAMES POSTPONED.

City League Again Strikes Soft Ice For Games.

The games scheduled to-night in the City Hockey League have been postponed, due to soft ice.

PETERBORO MIDGET LEAGUE.

There will be an important meeting of the league to-morrow (Thursday) evening, at 7.00 o'clock in the office of the Hon. G. N. Gordon.

Each team is asked to have two representatives present.

EMPHATIC DENIAL

(Continued from page 1.)

semi-ready war policy of Hamilton —"a fit-reform sort of business."

"Behold!" exclaimed Mr. Motherwell, "behold his attempt to execute his abdominal, his craven crawl all the way from Hamilton to Bagot! I think it is a most shameful recantation ever uttered by a public man in Canada, and from now on the leader of the Opposition will be rightly known in this parliament as the great recanter."

Rural Credits Not Bribe

The Speech from the Throne promised the introduction of legislation for rural credits. This promise could not be construed as a bribe, as the Government had introduced a rural credit bill late last session. The Senate, however, "took the cue" from the Opposition in the House of Commons and had thrown out the legislation.

Mr. Motherwell believed that the proposed tariff board would be quite effective in solving many of the tariff problems.

The Speech from the Throne did not contain "bribes." There were suggestions that it did, but when confronted with a request for proof, the Conservatives were 'silent' as King Tut's tomb."

The control of production of eggs "whether good or bad," was not possible unless control of the weatherman could be secured, Mr. Motherwell said. And the Government, said Mr. Motherwell, did not propose to attempt to control the weatherman.

Leon J. Ladner, Conservative, South Vancouver, suggested that Canada should place a higher duty on eggs. Mr. Motherwell said that we would submit the suggestion for the "favorable consideration," of his colleagues, "but my impetuous young friend will have to wait for the Budget to see the result."

Questioned further as to whether or not he would favor a tax on eggs, Mr. Motherwell retorted "We have not come to the Budget yet."

Ruin the C.N.R.

Another Conservative recantation was in regard to the Canadian National Railways. No one knew where the party stood today. Mr. Meighen had said he would stop new capital investments, and criticized the Scribe Hotel, the golf links and the radio. Mr. Motherwell said regarding the Scribe Hotel, that all was well that ended well, and it had proved to be a good deal. As for the Jasper Park golf course and the radio, he was satisfied they were worth the expenditure on them for the business they attracted. If Mr. Meighen's policy of withholding new capital expenditure was carried out, it would ruin the railways. No business could be carried out along those lines.

The Australian treaty had not yet been in force four months, and it was impossible to tell what the effect would be on the poultry and dairy industries. The Government would not see these industries suffer, and the treaty itself would do much to promote Empire trade.

Mr. Motherwell replied to what he described as attempts to disparage his department in the endeavor to grade farm products for export trade. The grading had brought export eggs to the very highest standard in the British market.

The people of Canada were watching this Parliament. The Speech from the Throne was plain enough without further discussion. The Government could not carry out the promises of this speech without the aid of some other group. No Government could. "We should see that Parliament functions until this programme can be carried out," he said.

Former Premier Fleming of New Brunswick, now Conservative member for Carleton-Victoria, pressed for a more Canadian policy in routing of grain and purchasing of coal. He complained that the Canadian National had built a stone wall which prevented grain from flowing through Canadian ports. Elevators at Portland were filled with Canadian grain while only a small quantity was going via St. John and none via Halifax. He pressed for the use of Canadian in preference to American coal, and thus help in keeping Canadian mines running. A. A. Heaps, Labor member of North Winnipeg, observed that from the Labor point of view there was nothing to enthuse about in the Speech from the Throne. He hoped something would be done in regard to old age pensions. The debate continued today.

CANCER FOREMOST PROBLEM OF TIMES

Accounts For One-Tenth of All Adult Deaths at Present.

NEW YORK, Jan. 20. Canadian Press. — America should awaken to the menace of cancer and redouble its efforts to fight the disease as energetically as Europe is doing," said Dr. George A. Soper last night at a dinner of the American Society for the Control of Cancer.

Dr. Soper, who is managing director of the society, reported on extensive and recent investigations abroad.

"Cancer is everywhere regarded as the foremost medical problem of the day," said Dr. Soper. "It accounts for one-tenth of all deaths among grown up people of the United States and the mortality is as high or higher in practically every country in Europe."

NEW FRENCH AMBASS ADOR

The above photo shows Senator Berenger, new French ambassador to the United States and his wife arriving on the S.S. Paris. Senator Berenger succeeds the present ambassador Daeschner and was in this country a short time ago as a member of the French Debt Funding Commission under Finance Minister Caillaux.

FARMER SHOT AT PASSING TRAINS

Two Passengers Wounded—Was Refused Job.

RACINE, Wis., Jan. 20.—Passengers on two crowded North Shore electric trains were thrown into panic Monday night when James Rogan, a farmer, fired at the trains from the darkness, wounded two and showered more than 100 others with broken glass from the car windows.

Rogan admitted the attacks, saying that he "wanted to keep the trains from running, because the road refused me a job."

The two trains, running a few minutes apart, were bound for Chicago from Milwaukee. Both were crowded.

As they were speeding through an open stretch three miles north of Racine, shots came from the darkness, splintered windows, sprayed the passengers with flying glass and sent them scurrying for the exits as the train came to a stop.

Hurriedly organized posses soon apprehended Rogan. He was carrying a rifle and at first professed to be hunting. After several hours of questioning, however, he admitted firing on the trains.

"They would not give me a job," he said, "and so I decided to shoot up the trains and keep them from running."

FRENCH SHELLED DAMASCUS AGAIN

Many Persons Believed To Have Perished in Old City.

JERUSALEM, Jan. 20. — The French Tuesday bombarded the Shagour quarter of Damascus.

Many persons are reported to have perished. Heavy damage was inflicted in this, the second bombardment of the ancient city in recent months.

The best obtainable information from Damascus says that the French had laid siege to the city on the allegation that the inhabitants were assisting the rebels.

A heavy bombardment was the culmination of the siege, and many structures are reported in ruins.

Famine in City.

The siege had reduced the population to virtually a state of famine, and before the bombardment came, some of the hungering had sought to quit their dwelling and fight their way out through the French troops.

Still Dangerous.

Arab sources report the Aleppo situation still dangerous, while at Hama and Homs the authorities are reported whipping villagers who decline to participate in the elections there.

MOONSHINE POISON CAUSES BLINDNESS

Wood Alcohol Often Brings on "Toxia Amblyophia."

TORONTO, Jan. 20.—"It's easy to get moonshine, but not so easy to get your vision restored," was one of the epigrams coined at yesterday's session of the annual convention of the Canadian Optometric Association in the Prince George hotel. Moonshine, it was explained to delegates depends for its potency, or "kick" on wood alcohol, a rank poison, and those foolish enough to accept it as their favorite tipple were as often as not smitten with "toxia amblyophia," a form of blindness. The disease was siad to be quite common in Ontario.

Theatre

AT THE CAPITOL

NORMA TALMADGE IS HIT IN "GRAUSTARK"

Eugene O'Brien and Great Cast Support Star in Film of "Best Seller."

A cat can look at a queen.

And an American can make love to a princess despite conventional barriers and royal objections.

That is conclusively demonstrated in "Graustark," starring Norma Talmadge, which Joseph M. Schenck has produced from the George Barr McCutcheon novel for First National. The romantic story of love and intrigue in a mythical kingdom in southern Europe has been modernized to the ideas of the new generation. It closes its run at the Capitol to-night.

When a dashing young American loses his heart to a princess who happens to be touring this country and then follows her to her plot-torn kingdom, adventures and perils are bound to follow. Add an evil prince who wants to do away with the crusading foreigner and marry the royal beauty himself. And around this situation with kings, ambassadors, conspirators, old-world dungeons and regiments of picturesque soldiers.

Then love vies with intrigue in the unfolding of a story that has thrilled millions of readers and now furnishes tense entertainment for millions of picture-goers.

Lovely Norma has a perfect role as the princess. Romantic Eugene O'Brien plays the young American. Other members of the notable supporting cast include Marc McDermott, Roy D'Arcy, Albert Gran, Lillian Lawrence, Michael Vavitch, Frank Currier, Winter Hall and Wanda Hawley.

Dimitri Buchowetzki directed.

ITALIAN OFFER IS INADEQUATE

British Cabinet Asks For Serious Proposal of Debt Payment.

OFFER £3,000,000.

LONDON, Jan. 20 (Canadian Press)—The Cabinet yesterday rejected the first Italian offer for a debt settlement and instructed Chancellor Winston Churchill to bring all pressure to bear on the Italian delegation to make serious proposals as the offer was wholly inadequate.

The cabinet expressed astonishment at the Italian proposal to pay Great Britain annuities on a sliding scale averaging 3,000,000 pounds a year while they are paying the United States, on a debt only three-quarters as great as that to England, an average, according to British calculations, of 5,500,000 pounds a year over a period of sixty two years.

THIS IS INTERESTING.

Twenty homes are being given an opportunity to instal a new $450.00 piano of first-class make, at a clear saving of $113.00, easy terms of only $6.00 down, and $2.00 a month without interest. That's surely interesting, and there are special club advantages as well. See Greene Music Co., Charlotte street.

2d-18.

All the human races, including the African negroes and all savages, have the same origin, according to an American scientist; but the difference in intellectual development makes it impossible for them to be equal.

OMEMEE WOMAN HURT BY FALL

Mrs. T. J. Parsons Met With Painful Accident at Home.

SOCIAL EVENTS.

OMEMEE, Jan. 19.—Considerable excitement was caused in the village on Saturday night when a horse hitched to a cutter without any driver came racing madly into town. A number of men tried to stop the animal, but it turned south at the Commercial House and ran into the yard where it was caught. The horse belonged to Mr. A. Pogue, who, it was later ascertained, was changing the halter for the bridle when the animal made a bolt for liberty and did not sto until it reached Omemee with neither halter or bridle on.

No damage resulted except a cut on one of the horses' feet.

Fell in Cellar.

The many friends of Mrs. T. J. Parsons, will regret to hear of the sad misfortune which befell her on Sunday. She had reached the bottom step into the cellar, and thinking she was on the ground floor of the cellar, she stepped forward with the result she fell and struck her head against the stone wall, which inflicted a nasty cut which required two stitches to close. She also received a severe shaking up and as she is suffering from a bad cold her condition is very serious.

Tannery Club Euchre.

The weekly euchre of the Omemee Tannery Club was held in the club room on Thursday evening. There was a splendid attendance of members and numerous visitors present, all of whom enjoyed the evening's programme. Mrs. Ryan and Mr. Lewis Adams were fortunate in carrying off the trophies, while the consolation prizes were awarded to Miss Duguid and Mr. Hector Fisher.

Kawartha Club Dance.

The dance held in Coronation Hall, on Friday evening under the auspices of the Kawartha Club was not as well patronized as was expected, owing to so many other attractions and social activities which had been arranged for the same evening. However, those who attended were well pleased with the management and the splendid music provided by Hooper's orchestra, of Lindsay. Mr. T. E. McPherson catered to the gathering in fine style.

Emily Beef Ring.

The annual meeting of the Emily Beef Ring was held on Thursday evening in the U.F.O. hall. Mr. O. G. Williamson, the secretary-treasurer gave a detailed report of the year which was very satisfactory to the members. It was unanimously agreed to reorganize the circle and the same officials were elected, the butcher, Mr. S. D. Vaughan to also continue in office.

Women's Institute.

A meeting of the Women's Institute was held in the U.F.O. Club Room on Thursday afternoon. Only a small percentage of members were present. An encouraging report was given by the Secretary-Treasurer, Mrs. R. J. Cornwall, showing an increase in finances over previous years. It was decided to commence piecing another quilt. It is expected the February meeting will be held in the club rooms.

Series of Sermons.

On Sunday evening the Rev. E. W. Rowland of the United Church began a series of sermons on the Bible which will be continued for four Sundays. The pastor briefly related "How we came to get the Bible," and next Sunday evening purposes to deal briefly with "The contents."

At the close of the service a social half-hour will be held in the Sunday school room in order that the congregation may meet each other and become acquainted with the strangers who are worshiping with us.

Commencing January 25th, a Prayer Service will be held in the Sunday school room, each evening for one week.

Mr. and Mrs. Percy MaGahey and son spent Sunday with his parents, Mr. and Mrs. J. McGahey, of Mount Horeb.

Misses Buddy Parker and Irene Nelson, of Peterborough, visited Mr. and Mrs. Fred Parker, on Friday evening.

Mrs. Halligan, of Bewdley, was the guest of her parents, Mr. and Mrs. S. Faulkner, over Sunday.

Mrs. Frank Magee, of Peterborough, spent Monday with Warden W. D. and Mrs. Stinson.

Mr. and Mrs. J. Brooks, who are among the newcomers to the village, the former being in the employ of the Omemee Tanning Company, left on Saturday for their former home in Toronto.

Mrs. Charles McCaffrey, is visiting her daughter, Mrs. Nesbitt, of Indian River.

Miss Gray, of Peterborough, spent the week-end with her friend, Miss Irene Clemett.

Mrs. F. Hart and son are the guests of her parents, Mr. and Mrs. P. Parsons.

Mrs. (Dr.) Carmichael, of Peterborough, visited her son, Dr. H. T. Carmichael in town last week.

Mrs. H. Latchford, of Best's Station, was a business visitor in town Saturday.

Mr. Fred Corneil who has been holidaying with his parents, Mr. and Mrs. Hiram Corneil, left last week for Kingston.

Rev. Calvert Carew, of Fenelon Falls, attended the funeral of the late Mrs. P. Lowes, on Thursday.

Mrs. Herb. Parker and daughter, spent Saturday with Mrs. E. Bradburn in town.

Mr. R. E. Stinson, of Lindsay, visited his sister, Mrs. J. Bushnell, on Friday.

Mr. Clifford Jackson, of Peterborough, spent Sunday with friends, in town.

Mrs. Leith Laidley, was the guest of her daughter, Mrs. W. Montgomery, of Peterborough, over the week-end.

Mr. Harry Tinney, of Cavanville, attended the sale of farm implements and stock of Mr. Harold Laidley on Thursday last. The sale was very successful. The best cow sold for $60, while a team of horses went for $197.

Mrs. S. Fisher left on Monday to visit her daughter who is seriously ill in Toronto.

Mr. Charles Jones, of Buckhorn, was in town Monday, on business.

Mrs. Wm. Moore and son, Ivan, of Manilla, were the guests of Mr. and Mrs. Thomas Newman, over the week-end.

Mr. Stafford of the Omemee Tannery, spent Sunday at his home in Toronto.

Mrs William Earle spent Wednesday with her sister, Mrs. Staples, of Lindsay.

Born.—To Mr. and Mrs. Walter Mitchell, on Friday, January 15th, a son.

Friends of Mr. William Magee will be sorry to hear he is confined to his room with an attack of pleurisy.

Mr. W. Douglas spent the week-end at his home in Cavan.

Mr. B. MacLean, of Lindsay, motored to Omemee on Wednesday in a snow-mobile and purchased a team of horses from Mr. Leith Laidley, also a driving horse from R. James.

Mr. Fred Matchett, of the Canadian West, is renewing old acquaintances in the village.

Miss Florence Rutherford, of Peterborough, spent the week-end at her home here.

N. B. CHEESE OUTPUT INCREASED IN 1925

20 Factories Produced 1,112,894 Pounds.

FREDERICTON, N. B., Jan. 20.—Canadian Press. — New Brunswick's cheese output during 1925 amounted to 1,112,894 pounds, valued at $225,226.85, from 20 of the largest of the 24 factories operating in the province during the year, according to J. R. Sutherland, of Sussex, assistant dairy superintendent of the Provincial Department of Agriculture, who addressed the 50th annual meeting of the New Brunswick farmers and dairymen's associations Tuesday.

This was an increase of 240,000 lbs. over the output of 1924.

The higher prices received for cheese and butter during the year acted as a stimulus to manufacture, said Mr. Sutherland, and there was a noticeable increase in the amount of butter and cheese sold on the Montreal market for export.

LAST ORDER FOR ALBERTA COAL

Final Shipments at Special Rate To Be Made This Week.

BEING FILLED NOW.

EDMONTON, Jan. 20 (Canadian Press)—The concluding orders for the Alberta coal being shipped to the east as part of the 25,000 tons movement under the $7 special rates were received yesterday by Trade Commissioner Stutchebury and were at once distributed by telephone to the coal operators to whom they were assigned. No delay is taking place in having the orders filled and it is expected before the end of the week the complete shipment will be on its way to Ontario buyers.

COMING!
HC 31
ROW SEC. SEAT
PARAGON THEATER
Good Only
MONDAY NOV. 25
NIGHT
ORCHESTRA
BUDD & HALTER-PRINTING CO. CHICAGO
JANUARY 30th

LOCALS

DR. T. P. McCULLOUGH
Eye, Ear, Nose and Throat Specialist, 166 Brock St. Phone 36W

W.O.W.
Weekly euchre and dance, Thursday, January 21st, 8.15 sharp. Good prizes and good music. Admission 1d-17-28

ORCHESTRA PRACTICE
All Saints' Sunday School Orchestra will parctice tonight at 7.00 o'clock at the home of Mrs. Goodley, 129 Stewart street.

BAND REHEARSAL.
Peterborough Rangers Band rehearsal to-night at 8 p.m. Full attendance expected. 1d-17-40.

CURLING STONES RE-CUT
by Coughlin's Monumental Works. We have installed a machine to do any desire cut. Satisfaction guaranteed. 216 Hunter street, 'phone 1845W. 6d-20,22,25,27,29..1-26

RADIO.
Radio receivers built and repaired by expert. Ten years' experience. Work guaranteed. — Roy White, 444 Mark. 'Phone 1165-M. 8d-6,9,13,16,20,23,27,30-4971

STOCK TAKING.
Books written up and balance sheets prepared, moderate terms. A. H. White, Accountant and Auditor, 444 Mark street, phone 1165M. 4d13 16 20 23 3954

CARD OF THANKS.
Mrs. William Lowes and family wish to thank their many friends and neighbors for sympathy and kindness shown during their recent sad bereavement in the loss of a loving husband and kind father.

VARIETY CONCERT.
There will be a variety concert presented at All Saints' Parish Hall on Friday evening, Jan. 22, under the auspices of All Saints' Athletic Association. A good programme has been prepared. 3d-19-44.

CARD OF THANKS.
Mr. and Mrs. T. F. Crowley and family, 503 Bolivar street, wish to thank the Sisters and nurses of St. Joseph's Hospital, attending doctor, friends and neighbors for their kindness shown Mr. Crowley in his recent illness.

PRIZE WINNERS.
Prize winners at the card party held in the basement of the Sacred Heart church last evening were Mrs. A. Lefebre, Messrs. G. Conlin and James McDonald, Mrs. Milliken and Mrs. McLean, with consolation awards to J. A. Fenton and J. M. Bouregard.

AUTO AND CARRIAGE TOPS
Re-covered, lined and all repairs done promptly and well. Call early and save daylight. Rear of 464 George Street, just north of Windsor Hotel.—G. R. McCrea. 13d-8,11,13,15,18,20,22,25,27,29,1,3,5 3894

ANOTHER CAR RECEIVED
No. 1 BODY HARDWOOD
Beech and Maple from the car, 4ft. length, $11.00. Also Hard and Soft Wood cut to length as required.
SANITARY ICE SUPPLY
Phone 147 3d, 18, 21

SOCIAL EVENING
L.O.J.L. 457 are holding a Box Social and Dance at Mr. Robert Bolton's on River Road (¼ mile past lodge), on Thursday, January 21. Members and friends. All ladies please bring boxes. Busses leave Post Office at 7 p.m. 4d, 18, 111

COAL, COKE AND WOOD.
Half cord 12 in. Pine Slabs $3.75
Half cord 12 in. 80 p.c. Hardwood $4.50
Half cord 12 in. Hardwood Slabs $5.75
Half cord 12 in. Green Maple $5.00
Farmers' logs sawed.
DINSDALE'S, 'Phone 153. 12-17-3870.

I HAVE ON HAND FIRST-CLASS HARD AND SOFT WOOD
Cutting and Splitting if Wanted.
First quality Coke ... $15.00 per ton
Welsh Anthracite .... $18.00 per ton
Kentucky Egg ..... $12.00 per ton
Peat ..... $12.50 per ton
Canell Coal, as well as Steam Coal.
'Phone 111. - J. E. A. Fitzgerald.

DO YOU NEED AN ACCOUNTANT?
If you want your books audited or adjusted; if not satisfied with your book-keeping system; if you want your income tax return prepared for this or other years, or want some dispute adjusted.—H. K. Middleton. 'Phone 1353. Office, 202 Charlotte Street. dtf

WATCH THE KIDNEYS
Fatigue and that tired feeling is the result of poison in the blood. When the kidneys fail to remove this poison from the system it leads to backache, rheumatic pains and sometimes to that fatal ailment known as Bright's disease. When this condition exists, don't delay, go to your druggist and get a box of Dr. Banta's Kidney and Rheumatic Pills and they will quickly correct the cause of your trouble.
Mr. Arthur Pinch of Smith Township states that Dr. Banta's Kidney and Rheumatic Pills give him more speedy relief than any other preparation that he had tried.
8d-2, 6, 9, 13, 16, 20, 23, 27-3792

Visitors to the tomb of the Unknown Warrior in Westminster Abbey so frequently leave gold and silver trinkets, medals, brooches and rings on that sacred spot that a collection of several hundred has already been made by the authorities.

Presentation or Wedding Gifts

We have just put in stock some new silverware which as gifts would be very suitable and appreciated.

Sandwich Trays
Bread Trays
Cheese and Cracker Dishes
Silver Tea Sets
Sugar and Creams
Silver Butter Dishes
Silver Flower Baskets
Salt and Peppers

If you wish to make a presentation do not fail to see these gifts. Very moderately priced.

Warne Bros.
349 GEORGE STREET
DIAMOND HALL
Phone 880. Phone 880

MORE WORK FOR CANADIANS NOW

Dominion Bureau of Statistics Shows Conditions Improved.

OTTAWA, Jan. 20.—(Canadian Press.)—The steady recovery in industrial employment marked the year 1925, according to a report just issued by the Dominion Bureau of Statistics.

The working forces of approximately 5,900 firm reporting averaged 761,131, varying between 690,538 on January 1,1925 and 809,072 on October 1, last index number on latter date was at its highest point for the year, standing at 98.3. In 1924, peak of employment was reached on July 1, when the index was 95.9.

FOUL PLAY FEARED, GAME WARDEN GONE

Missing Since January 8—May Have Slipped Through the Ice.

PEMBROKE, Ont., Jan. 20. — (Canadian Press.) — Sergt. John Billings, game and fisheries inspector at Barry's Bay, has been missing since January 8th and grave fears are entertained for his safety A search party is being organized. Foul play is feared by some, while others are inclined to think that he and his guide may have lost their lives by breaking through the ice on one of the many lakes and rivers in the district to which they went.

ODDFELLOWS ATTENTION.
All Oddfellows are requested to meet to-night (Wednesday) at eight, at the Lodge rooms to make arrangements for the funeral of the late Brother Vickers. James F. Reid, N.G. 1d17-37

OBITUARY.

MRS. JAMES BALDWIN.
Mrs. James Baldwin, a well known resident of Hall's Bridge, for the past five years, and formerly of Peterboro, where she had spent the greater part of her life, passed away on Thursday, January 14. She was 74 years of age.
Left to mourn her loss are two daughters, Mrs. P. J. Bergin of Napanee, Ont., and Mrs. David McGregor, 219 McDonnel street, Peterboro; and two sons, Messrs. William and Hector Smith, at Hall's Bridge.
The funeral took place on Sunday last to the Lakefield cemetery.

SIDNEY R. FISHBOURNE
(Contributed)
The late Sidney R. Fishbourne, who succumbed on Saturday, January 9th, to injuries received while at work in the C.P.R yards, Toronto, was laid to rest on Monday afternoon in Prospect Cemetery, the funeral taking place from his former residence, 741 Indian Road, under the auspices of Fairview lodge, I.O. O.F., of which he was a highly esteemed and beloved member and Brother Rev. D T. L. McKerrol of Victoria Presbyterian Church, conducted the service at the house and spoke of his beautiful Christian character. At home, at work and in the Church and Sunday School he had endeared himself to all with whom he came in contact. Deceased was a brother-in-law of Mrs. A. Jones, Patterson street, and at one time lived here, being at that time connected with the G.T.R. Later he transferred to the C.P.R., in whose services he was when he met his death. Much sympathy is extended to the bereaved young widow and two children in their sad bereavement by their many Peterboro friends.

The advertisements you find in this newspaper set before you truthfully lists of all goods required by families and individuals every day. Read the advertisements; they stabilize quality and protect your purse.

Financial News and Views

Latest Comment on Grain and Industrial Markets | Closing Quotations on the Principal Active Stocks

NEW YORK STOCKS

	Open.	Low.	Close.
Atchison Rly...	131¼	130	130¼
American Can...	279	275½	278¼
American Loco.	112	112	112
Smelters ...	132⅞	131½	132⅞
Baldwin ...	123½	123½	123½
Cast-Iron Pipe	194	189½	189
Ches. and Ohio	115⅞	115½	115⅞
Cal. Petrol ...	31½	30⅞	31½
Chrysler...	49¼	48	49¼
Dupont De N.	218½	216	217
Fleischmann ...	52⅜	51½	52⅜
General Motors	118½	116½	118½
Hudson Motor	108½	106¾	108¼
Inter. Nickel ...	42	41⅜	41⅝
Mack Truck ...	145½	141¾	145½
Marland Oil ...	55¼	55⅛	55¼
U. S. Rubber...	85½	83⅜	85½
Sears-Roebuck	216⅞	214	216⅞
White Motors	80½	80	80
U. S. Steel ...	133¼	131⅞	133¼

CHICAGO WHEAT

	High.	Low.	Close.
May ...	177⅜	175¾	176¼
July ...	153½	151⅞	152½

WINNIPEG WHEAT.

May ...	160½	159⅝	159⅝
July ...	158¾	157¾	157¾

CHICAGO RYE

May ...	110	109⅛	109¼

MINING STOCKS

Gold.	Asked.	Bid.
Argonaut Gold ...	20	19½
Baldwin ...	2¼	2¼
Con. West Dome ...	23½	22½
Goldale ...	41	40¼
Hollinger ...	1900	1885
Hunton ...	12½	11
Keora ...	14	13¾
Kirkland Lake ...	92	91
Lake Shore ...	1120	1095
McIntyre Mines ...	2375	2355
Nipissing ...	700	684
Preston ...	8	8
Teck Hughes ...	330	316
Vip. Con. Mines ...	189	184
W. Hargraves...	820	810
Silver		
La Rose ...	36	35
McKinley ...	24¾	20
Mining Corp. ...	343	340

Silver Dominates Strong Mine Trading Activity

TORONTO, Jan. 20 (Canadian Press).—A good proportion of heavy trading on the Standard Mining Exchange this morning centred around the silvers, which showed a strong tone. The price trend of golds was mixed. Teck Hughes, an active leader, sold down eight at 3.22, and Laval, Quebec, the next most active, sold down to 35, but recovered to 37, two points below yesterday. Canadian Lorrain advanced 10 at 91. Keeley, nine at 190, and Everett a half at 9 1-2, all these showing a turnover of well over 30,000 shares. Nipissing advanced 25 at 6.90, Lake Shore in golds climbed 23 at 11.00. Vipond was also strong, but Chaput-Hughes and Consolidated West Dome were easier.

Stocks Develop Strength After Indefinite Opening

TORONTO, Jan. 20 (Canadian Press).—After an indefinite opening, some strong spots developed on the Toronto Stock Exchange this morning, notably in the mining section. The activity was greatly increased after the first hour, and Smelters, Brazilian, and Atlantic Sugar were heavily dealt in. Brazilian gained a quarter at 82 1-2, but Atlantic Sugar remained steady at 28, and Smelters sold down to 183 3-4, later recovering to close the morning unchanged at 185. Crow's Nest, up two, Industrial Alcohol, up one at 18 1-2, and Sterling Coal and MacKey, each up one, were firm spots. Canadian Canners Common strengthened 1-4 at 13 1-4, and the Preferred 1-2 at 62 1-2. C.P.R. eased 3-4 at 147 1-4, and F. N. Burt and B. C. Fishing were slightly lower. McIntyre, Keeley and Dome gained ten points each. Standard Bank was marked up at 1-1-2 at 200.

Strained Market Situation Results In Wheat Setback

CHICAGO, Jan. 20 (Canadian Press).—Wheat values underwent an early setback today, owing more or less to talk current that the market had been rapidly working into a strained situation similar to that which prevailed on the last crop. The weakness of Liverpool quotations tended further to induce selling here and to depress prices. Reports were also at hand that the movement of new wheat in Argentina is enlarging and that 18,000,000 bushels will be brought to the seaboard this month. Chicago opening figures, 3-4c to 2 -8c lower, May 175 5-8 to 176 1-4 and July 152 to 152 1-2, were followed by some further declines.

Corn and oats went lower with wheat. After opening 1-4 to 5-8c down, May 84 1-4 to 84 3-8, corn continued to sag. Oats started 1-8c to 1-4c off, May 45 1-4 to 45 3-8c. Later the market declined a little more. Downturns in hog values and in grain made the provision market weak.

MIKE RODDEN GETS IN WRONG

Punched Box Holder at the Game in Montreal Last Night.

MAY BE ARRESTED.

MONTREAL, Jan. 20 (Canadian Press).—The Star today carries the following on its sporting page:
"Mike Rodden, arbiter in the Canadien-Ca... a game at the Mount Royal Arena last night started something likely to prove disastrous to his career as a National Hockey League referee, when he lost his self-control and handed out a stiff punch to one of the box-holders at the north side of the promenade. As a result, it is announced, he will be arrested if he dares to referee here again."

OLD COUNTRY SOCCER

LONDON, Jan. 20.— (Canadian Press.)—Football games played today resulted as follows:

ENGLISH LEAGUE.
First Division.
Sunderland 4, Huddersfield 1.
Second Division.
Bradford City 3, Swansea 1.
SCOTTISH CUP.
First Round.
Dundee 2, Inverness Caledonians 0.

MACTHED AGAIN.

Arrangements Nearly Completed For Tunney-Dempsey Bout.

NEW YORK, Jan. 20.—(Canadian Press.)— The Evening Telegram says to-day that negotiations are nearly completed for the heavyweight championship match between Jack Dempsey and Gene Tunney, in July at Boye's thirty acres. The Jersey City arena is controlled by Tex Rickard.

BOARD ADJOURNS.

Railway Commissioners Ordered Increased Telephone Rates—City Objected.

TORONTO, Jan. 20 (Canadian Press).—An adjournment until Feb. 3 was made by the Dominion Board of Railway Commissioners, of hearing the application of the City of Toronto for the cancellation of the increases of the rates of the Bell Telephone Company, which had been ordered by the Board.

LUMBER YARDS VISITED BY FIRE

Loss in Ottawa Blaze Amounted To About $100,000.

MILL SAVED.

OTTAWA, Jan. 20 (Canadian Press).—The shed and stables of the Mayno D is Lumber Company on Champlain Avenue in this city were destroyed by fire early this morning, entailing a loss of about $100,000. Of this amount the loss of hardwood, lumber, unfinished doors, trimmings, etc., stored in sheds, was valued at $75,000. The cause of the fire is unknown. It is reported that the loss is covered by insurance. The planing mill adjacent to the sheds was saved after a hard fight.

ORILLIA MAN IS UTILITIES HEAD

R. H. Starr Elected President Of Provincial Association at Convention.

MANY PRESENT.

TORONTO, Jan. 20. — Canadian Press. — R. H. Starr, of Orillia, was this afternoon elected president of the Association of Electrical Utilities of Ontario, in succession to V. S. McIntyre of Kitchener, who retired. S. R. Clements of Toronto was elected secretary.
When the annual convention of the Association was commenced to-day, approximately 350 men from all parts of Canada and some from the United States, were present.

OPPOSITION INSIST ON COMMITTEE RULE

Entitled To Five Conservatives To Every Four Liberals is Claim.

OTTAWA, Jan. 20 (Canadian Press).—One of the difficulties confronting the House in the present session is the constitution of committees. Ordinarily the Government can claim, by its numerical strength and by precedent, a majority of the personnel of any Commons committee. This year, the Conservative opposition, with nearly half of the House, will have a commanding position in the House committees and it is understood that it will insist on its full representation of five Conservatives to four Liberals on any committee.

INSULIN USED COST $6.74 PER PATIENT

More Than Half Million Units Distributed in Ontario.

TORONTO, Jan. 20.—(Canadian Press.)— According to a report made to Dr. Forbes Godfrey, the Ontario Minister of Health, this morning, 566,250 units of insulin were distributed by twelve Government distribution points in the province during December. The distribution was carried on at a total cost of $3,112.37 to 426 patients or at an average cost per patient of $6.74 which is slightly lower than that of the previous month.

RISE TO THRONE DRAMATIC TALE

Rize Khan Succeeds Dynasty Noted For Its Cruelty.

TEHERAN (United Press).—After 130 years of rule the Qajar Dynasty which originally won its place by force has succumbed to force.
The story of the overthrow of the Dynasty by a man who began life as a stable boy, reads more like a romance than a political event of modern times.
Agha Mohammed Khan, the founder of the Qajar Dynasty, was a eunuch noted for his cruelty. He mercilessly put to death all who tried to oppose his rule. It is said of him, for instance, that after he had captured the town of Kerman, he ordered that a load of human eyes weighing 42 pounds should be brought to him.
The Qajars were not Persians, but Turks by origin, and they sold the rights and fortune of the people in order to provide themselves with funds for the support of large harems and a style of living of a truly Oriental type.
The accumulated outrages of one hundred years of this misrule culminated in 1896 in the assassination of a Nser-ed-Din Shah. Ten years later this was followed by an uprising of the people which ended in 1906 in the establishment of a Constitutional Monarchy. Two years later there was an unsuccessful attempt to overthrow the Constitutional regime.
The last of the Qajar Shahs Sultan Ahmad Shah was born in 1898 and ascended the throne in 1909 following the abdication of his father Muhammad Ali Shah. From the first he took but little interest in the affairs of his country, devoting himself to accumulating fortunes in Persia and spending them in Paris and on the Riviera.
The fall in the popularity of Sultan Ahmed Shah, had its counter part in the rise to fame of Riza Hhan Pahlavi, the former stable boy, who had successively advanced himself through various army positions to be commander-in-chief of the Persian Army, and later during the enforced absence of the Shah—practically exile, it was—had become virtually dictator of Persia.
With the scenery all set, the last act of the Persian drama came with the pronouncement by the former stable boy that the Shah had been deposed, and that he would rule the country pending the decision of the Majless (Persian parliament) as to the form of government they wished continued and their selection of a leader. As was to be expected they voted for a continuation of their same form of Constitutional Monarchy and by proclamation elevated Riza Khan to full title of Shah.

ST. ANDREW'S W.M.S.

Devotional Meeting Marks First Session of Year in Church Parlor.

The first monthly meeting of St. Andrew's W.M.S. for 1926 was held on Tuesday afternoon in the church parlor and was for the most part devotional. After the reports were read Mrs. A. Porteous led in prayer while Miss Best took the Bible reading.
Mrs. J. W. Gordon gave a very fine talk on prayer, followed by a season of prayer in which a number of the members took part.
A review of the "Messenger" by Miss Craw, which is always so interesting and helpful was then heard. The singing of a hymn and prayer by Mrs. Allen brought the meeting to a close.

TO SUCCEED LOUGHEED.

Liberal Member For Athabaska May Be Chosen—Graham To Run.

OTTAWA, Jan. 20.— (Canadian Press.)—It is reported that C. W. Cross, Liberal members for the new Athabasca constituency in Alberta, will be appointed to the Senate vacancy caused by the death of Sir James Lougheed and that Hon. Geo. P. Graham will seek election in Athabaska to the House of Commons.

MURDERER FOUND.

Martin Durkin Arrested in St. Louis By U. S. Federal Agents.

ST. LOUIS, Mo., Jan. 20.—(Canadian Press.)—Martin Durkin, Chicago murderer sought in a continent-wide search, was arrested by Department of Justice agents here to-day upon his arrival from San Antonio. Durkin admitted his identity. Two revolvers were found in his train drawing room. He was accompanied by a woman.

ST. PAUL'S MEN HELD BANQUET

Heard Fine Address on Democracy of Moses—Donate Hockey Shield.

FOR CHURCH LEAGUE.

The Men's Association of St. Paul's Church held its regular monthly banquet and entertainment on Monday evening at which dinner was served by the members of the Ladies' Aid. Arthur W. Roebuck, a prominent Toronto lawyer, gave a very interesting talk on "The Democracy of Moses." Mrs. F. G. McNeely, elocutionist, contributed some very fine number towards the programme. The Men's Association of the church has donated a shield to be competed for by the teams which are entered in the Junior Church League.

PERLEY RETURNS TO HOUSE DISCUSSIONS

Sir George Was Conservative Member Between 1904-17 —First Speech To-day.

OTTAWA, Jan. 20 (Canadian Press).—Today's short session in the House will be signalized by the return to parliamentary debate of Sir George Perley, Conservative member for Argenteuil. Sir George represented that riding between 1904 and 1917 and has since represented Canada overseas as Commissioner. He was returned again for the Quebec constituency in the last election He will make his first speech of the new session today.
J. P. Howden, Liberal member for St. Boniface, Man., will be the first speaker to-day. Another probable participant in today's proceedings is F. C. Sanderson, Liberal member for Perth South.

PLAY AT KNOX.

Capable Cast Presented "The Deacon's Honeymoon" Last Night.

"The Deacon's Honeymoon," a three-act comedy of rural life, with amusing situations that kept its audience in a constant state of enjoyment was presented in Knox church lecture hall last evening, to a large crowd of people. The comedy was admirably enacted and staged, the committee in charge, Mesdames J. S. Londerville and N. Gillies, assisted by Miss Annie Crocker, taking special pains with all details which make for a successful amateur production of this type.
"The Deacon's Honeymoon" will be repeate this evening, and should have a capacity audience
Those taking part were: Don Hill, (Deacon Briggs), Mrs. S. Watson, (Mrs. Martha Briggs), Orville Martin (Tom Briggs), Miss C. Clark, (Miss Zackley), John Morrison (Bob Gray), Mrs. R. Williamson, (Esther Horn), Mr. E. Benson, (Silas Pettingill); Mrs. M. Williamson (Miss Perkins), Miss M. Morton (Minnie Briggs), Don Gillespie, (Jim Hooker), and Stan Hunter, (Sam Johnson.)
Between acts, vocal solos were rendered in splendid voice by Mrs. Ross Williamson and violin selections by Mr. Robertson, with accompaniments by Miss Marion McCannan and Mr. Charles Peaker.

ARM FRACTURED.

William Weyer Kicked By Horse—One of Firemen.

William Weyer, 518 Bonaccord street, a member of the Fire Brigade, sustained a compound fracture of the right arm last night whilst leading a horse from the blacksmith shop to the stable. The horse took fright and wheeled around, kicking Weyer just below the elbow.

CURE YOUR OWN
You can have the choicest cured meat by treating it yourself with
PARKE'S Smoke Essence
It will keep good, sweet, tender and impart a delicious smoked flavor. No trouble to apply — just paint it on.
35c and 75c bottle
Bond's Drug Store
Corner George and Hunter Streets.

BEST QUALITY
ENGLISH RAZORS
Regular price $3.00 to clear out at $1.00
An Exceptional Bargain
The KINGAN Hardware Co. Limited
4d, 20, 29

ADVERTISE IN THE EXAMINER

IMPROVE HIGHWAY FOR 5 MORE MILES

Macadam To Be Laid From Fraserville To Bailieboro.

Tenders are invited for a macadam roadway to be built from Fraserville to Bailieboro, a distance of 5.24 miles.
This will be a big improvement to the travelling facilities of this district. The highway is macadamized from Peterborough to Fraserville, but as that place there is at present only a gravel road.
With the portion to be macadamized this year there will be an excellent approach to the city from 15 miles out.
Tenders must be received by the Deputy Minister of Highways before noon February 22.

KIWANIS NOTES.

An innovation in Kiwanis activities in Peterborough was made last night when the chairmen of standing committees were formed into an unofficial committee. It is anticipated that the interchange of ideas through the functioning of this committee will work for the good of the club through renewed activity and new effort.
There were present last night: Vice-president Isaac McNabb, chairman; Charles D. Cook; Rev. J. D. Paterson; Harry Boyle; Frank White; Dr. J. J. Craig (president of the club); Charles Elliott; Mark Bredin, and J. R. Heron.
The business discussed related to internal affairs of the Kiwanis Club, and tentative plans were laid for picnics, visits, and service during the year. Jack Heron was appointed secretary of the new committee.

DIED
VICKERS.—On Tuesday, January 19, 1926, in Peterborough, William Henry Vickers, in his fifty-sixth year, beloved husband of Edith Sims.
The funeral will take place to Little Lake cemetery from his late residence, 738 George street, at two p.m., on Thursday, January 21, under the auspices of the I.O.O.F. No. 111. The Rev. Wm. Allan, of St. Paul's Presbyterian Church, will conduct the service.

FEATHERS
Feather Mattresses or Down Comforters Made From Your Own Feathers.
Drop a card to DOMINION FEATHER MATTRESS CO., 374½ WATER ST., PETERBORO
Our Agent will call. Highest Price Paid for Feathers.
12d, MWS, 39

Notice !

Peterborough,
January 20, 1926.

A Special Meeting of the Retail Merchants and business people of Peterborough will be held in the Council Room of the Chamber of Commerce, George Street, on

Thursday Evening
JANUARY 21st, at 8 p.m. sharp

Mr. J. T. Crowder, Dominion President, and Mr. W. C. Miller, Provincial Secretary, of the Retail Merchants' Association of Canada, will address the meeting. Questions of vital importance to the retailer will be discussed. All are cordially invited.
Frank I. Stinson, Secretary. Thos. Barrie President.
2d, 18, 34

Phone Johnny-on-the-Spot for Fuel—703

Pocahontas Coal - $12
Kentucky Hard - $12
Solvay Coke - $15
WOOD
Hard and Mixed.
We have it aplenty.
HODGSON BROS
Dalhousie and Bethune

$113.00 SAVED.
The Greene Piano Club offers the substantial saving of $113.00 to each of the twenty members. The club piano is a high standard instrument, and the club price presents a real opportunity. Call at Greene Music store and investigate. 2d-18.

44 HOUR WEEK ADOPTED.
SYDNEY, Australia, Jan. 20.—(Canadian Press Cable via Reuter's.)—The legislative assembly of New South Wales passed third reading of the bill providing for a forty-four week for seamen Tuesday by 45 votes to 33.

FACTS ABOUT OPTOMETRY
Resting The Eyes will Not Prevent Eye Strain.
If it is caused by an error of vision. It isn't work that hurts such eyes. It is their inability to focus the light that enters them. If you ask what will prevent such a condition, there is but one answer—glasses. Glasses made especially for the patient after a careful examination. Our service promises the most in accuracy and satisfaction.
M. J. ROCHE, Opt.
188 CHARLOTTE STREET.

Concrete Work — Excavating
WM. H. LYTLE
SPECIAL CONTRACTOR
Construction — Destruction
Heavy Machinery Moving
Safes Smoke Stacks Boilers Etc.
or any Industrial Work
Radio Aerials Erected
461 GILMOUR - PHONE 830w
Prompt Service
Personal Supervision
-3mths-m-w-s

FOR BETTER CAKES
PIES AND PASTRY
PHONE 427
Pies, asst'd .20c | Cookies, doz., 20c
Layer Cakes 25c | Drop Cakes, 25c
Jelly Rolls, 20c | Choc. Eclairs 40c
or at your Grocer. City wide del.
S. FERGUSON, Corner Aylmer and McDonnel Streets

PHONE 774
For a Good Warm Closed-In
TAXI 25c
To Any Place in the City.
J. W. DEVALL
mwa-tf.

ALEXANDER & HALL
ELECTRICIANS
When you have Electrical work to do, Call
P. Alexander, Phone 1755J.
W. Gordon Hall, Phone 1403w.

J. D. WALMSLEY
Agency Scotland Woollen Mills
Suits dry cleaned and pressed.
Repairs and Alterations.
Goods called for and delivered.
179½ Charlotte St. - Phone 575
Next door to Parker's Dye Works
6d-15

CITY TAXI 25c
UP-TO-DATE HEATED CARS
SERVICE DE LUXE
DAY OR NIGHT
'PHONE 2240
Brydon Weese, Manager
26d-36-3951

N. D. FOOTE, D.S.C.
GRADUATE CHIROPODIST
All manner foot trouble successfully treated, 107 Barrie Bldg., Phone 1730W for Appointment.

CHIROPRACTOR
M. C. GOODWIN
DC. Ph. C.
Palmer Graduate
108 Barrie Building.
Lady Attendant Phone 431
Hours 10-12 a.m., 2-4 and 7-8 p.m
Office closed Tuesday evening, also Thursday afternoon and evening.

THE JEAN RIDDICK YARN SHOP
shows an unusually large stock of Yarns, Hosiery, Underwear, Etc. Come and see us and save money.
WE SELL FOR LESS!

OUR EQUIPMENT IS MODERN OUR CONDUCT IRREPROACHABLE
BELLEGHEM'S
FUNERAL SERVICE
PHONE 85
AMBULANCE

Reginald Denny in
California Straight Ahead
CAPITOL—TODAY

The Evening Examiner

PROBABILITIES.
Some light snow to-day. Northerly winds and colder to-night and on Friday.

VOL. LVII., No. 17 PETERBOROUGH, THURSDAY, JANUARY 21, 1926 PRICE THREE CENTS

HOCKEY TO-NIGHT **REGENT:** Feature Picture: **"STEEL PREFERRED"**

Direct Wire from Arena, Toronto, to Regent Theatre--PETES vs. OSGOODE HALL. This will be one of the most important games of season.

KEN BLOOD'S ORCHESTRA IN ATTENDANCE.

DICK LUSH WILL DO THE ANNOUNCING. DOORS OPEN AT 7.30 SHARP.

Six Day Exhibition and 40,000 Visitors is 1926 Objective

Roland Denne Elected President of Peterborough Industrial Exhibition for Ninth Successive Term--All Last Year's Officers Returned by Acclamation.

FAIR OPENS ON SEPTEMBER 13 AND RUNS FOR COMPLETE WEEK

Big Shows Booked by Amusement Committee and Local Stock Shows Class That Can Meet Any Visitors' Exhibit—Expansion is Planned.

A six day show and an attendance of 40,000. Roland Denne President for his ninth consecutive term.

These were the high spots in decisions taken at yesterday's annual meeting of the Directors of Peterborough Industrial Exhibition. All the officers of last year were re-elected by acclamation, and six names were added to the Board of Directors. A drive for 1000 members at $2 each will be started, and improvements are planned all along the line.

Mayor Holloway

Mayor Holloway said he would be sorry to see the Peterborough Industrial Exhibition lose the Government grant, and he hoped something would be done to influence the Government. He could not predict the Council's program regarding grants. While everything would be trimmed as far as possible he did not personally favor a cut in the Exhibition grant.

The Mayor spoke enthusiastically about the work of the Exhibition Board, and extended the good wishes of the Council.

President's Address

President Roland Denne said 1925 was one of the most successful years in the eight years the Board had been togther, showing a surplus on the year's show.

The Exhibition is no joke, and any man who is going to be a director must make up his mind to work hard.

The Examiner had done good work in boosting the Exhibition last year, when the attendance was over 36,000. With the program booked for this year the attendance should be 40,000. Shows have been booked the same as at Ottawa and other large fairs.

The President favored having each director on only one committee.

The objective is 1,000 members. A lot of money is needed for improvements. Every man in the city and county should be a member. The show deserves this support.

The dog show has been criticized, but Mr. Denne thought it alright. The dog show committee might put up a building through a bee. The poultry building should be enlarged and a top should be put on the grand stand. For the parking of cars the south end of the grounds from the sheep pens west should be levelled. To make the people use the grandstand a closed fence should be run from the grand stand easterly along the track.

President Denne thanked the people of city and county for their support, the directors for their work and The Examiner for its publicity services.

General Business

It was moved by Tom Brown and carried that there be no spring stallion show.

Chris Graham moved that the usual field crop competition be entered.—Carried.

The choice of judges was left to the new board of directors, on motion of Reg. Turner.

The fee for affiliation with the Associated Fairs will be forwarded.

On motion of W. S. Merrill the financial report published yesterday was adopted.

W. R. Shields and S. A. Oke were appointed to attend the Ontario Fairs Association in February as delegates from Peterborough Exhibition Board. o

Officers Elected

F. J. A. Hall was chairman during the election of officers.

Roland Denne proposed Reg. Turner as president.

Mr. Turner said he considered Mr. Denne the proper and best person to hold the office. He nominated Mr. Denne.

Mr. Denne recalled that last year's decision was that at the end of the year he would be relieved. He urged that Mr. Turner take the chair.

Vincent Eastwood said Mr. Denne and Mr. Turner have earned the right to their positions and it is the unanimous desire of the Board that they continue.

In accepting under protest Mr. Denne warned that he will insist on every member of every committee working.

Other Officers

Reg. Turner was re-elected first vice-president by acclamation, his nomination being made by Roland M. Glover and Chris. Graham.

Tom McIndoo was re-elected second vice president by acclamation on nomination of Messrs. Merrill and Stewart.

F. J. A. Hall was re-elected secretary by acclamation on nomination of Messrs. Shields and Westlake.

Charles S. Cummer was re-elected treasurer by acclamation on nomination of Messrs. Grandy and Moore.

W. R. Morris and D. J. Lawrie were re-elected auditors by acclamation on motion of Messrs. Fraser and Holmes.

Directors

The directors for the year are: C. H. Ackerman, Walter Bowles, C. W. Seymour, W. Knox, M. Smithson, A. J. Reynolds, S. A. Oke, S. F. Milburn, W. H. Young, J. Williams, J. Seymour, W. Roseborough, W. Breyfogle, C. F. Kitney, R. C. Grandy, W. S. Merrill, Geo. Paxman, E. T. Lillico, Harvey Webber, W. F. Turner, J. W. Fraser, T. H. Hooper, T. Cruikshank, Geo. H. Duncan, Frank Dawson, V. Eastwood, C. H. Westlake, T. D. Young, C. Hanbridge, P. Card, Cecil Wolff, James McMartin, Tom Brown, C. E. Moore, J. O. Ball, W. Steinkrauss, F. Holmes, Thos. Graham, J. Gillespie, C. G. Graham, E. F. Mason, W. H. Shields, D. Jordan, K. Denoon, W. Stewart, Bruce Fowler, M. Geary, Gordon Matthews, W. J. Nesbitt, Vivian Milburn R. M. Glover, H. Lush, J. T. O'Connell, Gus. White, W. Fallis, H. Routley, L. Maguire, E. W. Wood.

Honorary Directors

The Honorary Directors are E. A. Peck, M.P.; Hon. G. N. Gordon; W. H. Bradburn, M.P.P.; Dr. J. A. Embury, M.P.; Lt. Col. Johnston, M.P.P.; Mayor W. T. Holloway, the Warden of the County; H. A. Morrow; George Macdonald; W. G. Morrow; The President of the Ministerial Association; Rev. Father Phelan and the Adjutant of the Salvation Army.

Dog Show

W. S. Merrill said if the dog show is to be carried on a building is required, and there should be a three day show. The latter should be arranged with London giving each city three days. The dog show is a paying proposition and an added attraction.

Six Day Fair

Webber Turner suggested that if a three day dog show is taken up it may be necessary to have a six day Exihibition here.

The motion by Webber Turner and J. O. Ball that the Exhibition run six days carried.

The dates were fixed from September 13 to 18.

R. M. Glover urged the necessity of new features if a six day show is opened, in order to attract the attendance.

Reg. Turner thought an old boys' reunion should not be handled by the Exhibition Board but by all societies in the city.

A. J. Reynolds

A. J. Reynolds told of fair conditions in the west and complimented the directors on the success of the Peterborough Exhibition last year. He did not see any reason why the six day fair should not go over well

Official Opening

R. M. Glover suggested that there should be a proper opening with an outside speaker, and the matter will be taken up

President Denne said he thought the County Council should give more consideration to the work the Exhibition is doing. The members of the Fair Board are not paid—they are looking out for the farmer; for the betterment of stock; for the education of the farm young people "We should have a bigger grant from the County Council," he said.

STARTS NINTH TERM

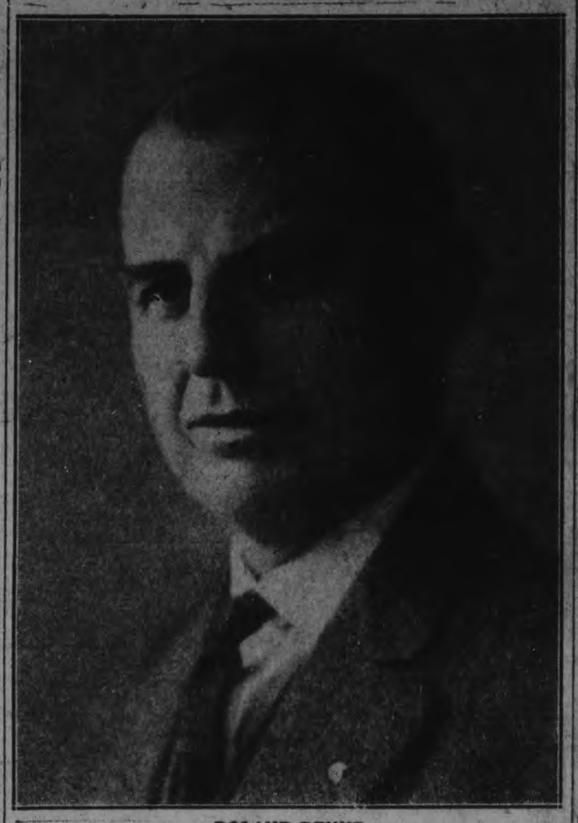

ROLAND DENNE

who was yesterday re-elected by acclamation for his ninth term as President of the Peterborough Industrial Exhibition Board.

NOW, HONESTLY—

Every now and then you frown and look kinda sour, don't you?

'Sfoolish! It doesn't make you feel happy—and it has the same effect on everybody else.

Unfortunately a frown is catching. And just suppose you started the whole world to frowning. What a heck of a place this would be to live in.

Don't take a chance.

Smiling is catching, too. And when you see someone else smile—well, dog-gone-it, you just sorta feel good.

Aw, go on—smile!

ELEVEN SEATS FOR G. P. GRAHAM

Minister is Considering Offers of Liberals to Resign.

C.N.R. FORGING AHEAD.

TORONTO, Jan. 21 (Canadian Press). — Rt. Hon. George P Graham, Minister of Railways and Canals, is considering offers made by Hon. C. W. Cross, Athabasca, and others, of resignation in order that he might be provided with a seat in the House of Commons. Mr. Graham told an interviewer here to-day that he had not accepted the "kind offering of Hon. C. W. Cross, but on the other hand," he said, "I have not refused this or any other offer so generously made. I am considering them."

It is stated that Mr. Graham has been offered eleven seats by as many Liberals who are willing to resign in his favor.

"Looks as if the Premier will be accorded a 'walkover' at Prince Albert. But one never can tell. Wait and see," said the Minister.

Concerning railway matters he remarked that the C.N.R. was forging ahead all the time.

HER BUSINESS IS NAMES.

"Nomenclature" is a profession of which a woman, Miss Laura Lee Rogers, Elizabeth, N.J., is believed to have a monopoly. For 20 years Miss Rogers has made a business of supplying catchy names for houses, boats and commercial products. Some of the names suggested by her for prepared foods and similar products have become known throughout America.

CONSULAR CORPS WARNS CHINESE

Of Responsibility For Any Loss During Struggle Over Railway.

TRAFFIC HELD UP.

PEKING, Jan. 21.— (Canadian Press.) — The consular corps at Harbin, headquarters for the Chinese Eastern Railway, has given official notice that the Chinese authorities will be held responsible for any loss of life or property during the present struggle between the Chinese and Soviet Russia for control of the railway.

The contest has arisen out of the Russian refusal to carry Chinese troops free of charge. Yesterday officials issued an order for the resumption of traffic which had been held up by the Russians, but this order was countermanded by the Russian general manager of the road. Chinese crowds who gather about the railway headquarters appear in a menacing mood.

K.K.K. DANCE.

One Hundred Members and Friends Have Enjoyable Gathering.

The Ku Klux Klan of the British Empire held a very enjoyable dance last evening in the Woodmen of the World hall, when members and friends, to the number of about one hundred, were present. Excellent music was supplied by Mrs. J. A. Foster, playing the piano and Mr. Tucker, violin. Ladies in charge were Mrs. H. Gilbert, convenor, Mesdames Lillford and Goodfellow, and Messrs. Clark and Lillford were on the men's committee. During the evening, a specialty dance was given by Messrs. Nazimok and Preston.

GREAT BRITAIN NEEDS ECONOMY TO CHECK TAXES

Winston Churchill Announces Bill Designed to Reduce Expenditure.

ADDRESS AT LEEDS

Lloyd George Denies Rumors of Liberal Union With Labor.

LONDON, Jan. 21.—(Canadian Press).—With the approach of the re-assembling of parliament, February 2, the political guns are becoming active. Former Premier Lloyd George and Winston Churchill, chancellor of the exchequer, were the principal speakers Wednesday. Mr. Lloyd George, at Carnarvon, Wales, put the quietus on recent reports of a possible union of the Liberal and Labor parties, his idea being that both parties were in the wilderness for another three or four years and that there was plenty of time to consider what would happen when the reign of the present Baldwin administration came to an end.

He said that it would be unwise for Liberals to negotiate an alliance with any party, but it should concentrate it energies to reaching the goal of securing a large Liberal representation in the next parliament. When that was achieved it would be time to consider cooperation with men who were prepared to support its programme, whether it involved a coalition government or not.

Paring Expenses.

Mr. Churchill, speaking at Leeds, devoted himself to the urgency of economy in the administration, if further taxation was to be avoided. If the plans of the government for economy were accepted, all would be well, he said; no extra taxation was needed. He announced that a bill would be presented in parliament seeking alterations and modifications of certain legislative decisions that compelled expenditure. These economies covered the whole field; no department escaped; everyone had to make a sacrifice.

CAT SAVES NINE AS HOUSE BURNS

Wakened One Person, Who Called Remainder of Roomers.

NOBODY HURT.

TORONTO, January 21. Canadian Press. — Alarmed by a cat, nine people managed to make their escape from a burning rooming house on Simcoe street, early to-day, suffering little injury other than slight shock.

A cat awakened Mrs. Forence Scott who found the rooms full of smoke, and she in turn roused all the other occupants.

Sheets tied to her bed on the top floor was the method which Mrs. Charlotte Warner was forced to use to escape. She slid down two stories to a shed from which the firemen rescued her.

TWO YOUNG WOMEN ARE CALLED TO BAR

Misses Margaret Hyndman and Ruby Wigle Budding Lawyers.

TORONTO, Jan. 21 (Canadian Press).—Two young women were called to the bar at Osgoode Hall to-day. They are Miss Margaret Hyndman, formerly of Palmerston, Ont., and Miss Ruby Wigle, daughter of the Rev. Dr. Wigle, of Sackville, N.B.

Must Be Something In Notion That Liquor is Devilish Confiscated Bottles Grow Horns; Pickled Lizzard In One

WASHINGTON, Jan. 21 (Canadian Press).—There may be something, after all, in this notion that "Likker" is a concoction of the devil.

Two half gallon jars of moonshine, being held as evidence in the prohibition laboratory here have grown pairs of horns.

Chemists think the liquor was highly acid, and became volatile; that the fumes ate their way through the zinc tops and as they passed off into the air formed little crystaline horns by the combinatjon of metal and acid.

There may also be some reason why the consumer of "likker" sometimes sees snakes. In a jar of confiscated whiskey, chemists found a pickled lizzard. The jar was taken from a pickled lounge lizard.

LIBERAL URGES TARIFF BOARD AS SOLUTION OF NATIONAL PROBLEM TOO LONG A POLITICAL FOOTBALL

Would Place the Tariff on "Sane, Common-Sense Basis."

MID-WEEK SESSION

Manitoba and Maritime Members Present Sectional Claims to House.

OTTAWA, Ont. Jan. 21.—(By Canadian Press).—Supporters of the Government and of the Conservative opposition furnished the speakers during Wednesday's brief sitting of the House of Commons. Debate on the address was continued by J. J. Howden, of St. Boniface, the only Liberal returned from Manitoba. He emphasized the importance of the transportation problem. If the primary products of the Dominion could be moved to the central markets, one of the real difficulties confronting Canadians would have been removed. Immediate construction of the Hudson Bay Railway was essential to the West, he said.

From the Conservative benches, Sir George Perley, member for Argenteuil, declared his belief in a protective tariff, advised economy in the administration of the country's affairs, and emphasized the importance of keeping Canadians in Canada. He was followed by F. G. Sanderson, Liberal member for South Perth, who supported the idea of a tariff advisory board. Such a board would bring the tariff down to a "sane, common-sense basis," Mr. Sanderson said.

Tariff A Political Football.

In the Province of Ontario, especially in the western part, the issue in the last election was mainly on the tariff. The tariff has been the "politicol football" of the two old parties. Agriculture was the basic industry of the country, and he thought that the cities and towns had been stampeded by the tariff and voted for what they called "higher protection."

"The country also," interjected J. D. Chaplin (Conservative-Lincoln).

"Not all the country," replied Mr. Sanderson. Out of six townships in South Perth he had received a majority in five of them.

If, stated Mr. Sanderson, the export of our natural products were increased and farmers prospered, the manufacturers and others would automatically benefit. The establishment of the proposed advisory tariff board would bring this problem down to a "sane common sense basis." Many candidates for parliamentary honors, and even departmental officials had not full knowledge of the "ramifications" of the tariff.

Claims of Maritimes

A. J. Doucet (Conservative-Kent) reviewed the effect of the general election in the Maritime Provinces. The Goverment representations had fallen from sixteen to three in Nova Scotia, and in New Brunswick the Conservatives had returned ten to one. Unlike the Prime Minister who had said he did not know what Maritime rights were, Mr. Meighen gave the people of those provinces to understand that he knew what their grievances were and he proposed to meet the needs of the Maritimes.

Premier King had evaded the issue when he said that he did not know what Maritime rights were, asserted Mr. Doucet. Mr. Meighen had admitted he knew what Maritime rights were, and had expressed his determination to cope with them if he was returned to power. One of the first things to be considered was the transportation of Canadian coal to the Canadian market. If Canada could spend $119,000,000 on anthracite coal from the United States, it should be possible to devise some scheme whereby Canadian coal could be brought to the markets of central Canada. The duty of any Government was to strive to bring about an equalization of conditions in every part of the dominion and to give fair play to the people of the Maritimes or to any other section of the country.

Liberals Lose In Quebec.

Mr. Doucet did not believe that the result of the last election indicated a want of faith by Quebec in the tariff policy of the Conservative party. Other considerations had been exaggerated until they obscured the tariff issue, and he believed that if the average elector of Quebec could be sounded out on the tariff question, it would be found that he was in favor of Mr. Meighen's tariff policy. In any case, an anaylsis of the popular vote in Quebec last October revealed that the Liberal party had lost in comparison with 1921 about 87,000 votes while the Conservatives had gained more than 100,000.

Mr. Doucet had not finished when the House adjourned at the close of the day.

100 YEARS OLD

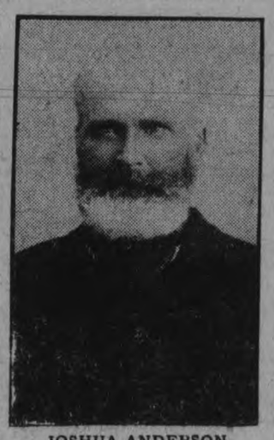

JOSHUA ANDERSON

of Stirling, who was born a century ago today, January 21, 1826.

MARINE POLICE SEIZE FINE TUG CARRYING BOOZE

More Than Million Dollars' Worth of Liquor Seized.

CREW ESCAPES.

Sea Cocks Opened, But Policemen Dive Down and Close Them.

NEW YORK, Jan. 21 (Canadian Police).—Marine police early today seized the oil-burning, ocean-going tug, Rescue, with a cargo of liquor said to be worth more than a million dollars after a chase off Sandy Hook in which several hundred rounds from machine guns and half a dozen shots from a one-pounder were fired.

The Rescue, which is valued at about $250,000, was formerly owned by the Merritt Chapman Wrecking Company, but its present owner is unknown to the police. Before the bluecoats could reach the tug's side, the crew had opened the sea cocks and fled from an East River slip. Four men who remained aboard surrendered, but none would talk. The police are searching for other members of the crew, said to number 16 men. Policemen dived into the water in the hold and closed the sea cocks. Coastguard officials said the craft had on board over 25,000 cases of assorted wines and liquors. Coastguard officers said they received a tip three weeks ago that the tug was bound for New York with a million dollar cargo. When the Rescue was first identified by searchlight from the coastguard base off Sandy Hook, a speedy guard boat was sent out to intercept her. When the rum runner put on speed, the engine of the guard boat "died" and the Rescue drew away and was enveloped in mists. The guardsmen swung their one-pound gun into action and blazed at the disappearing rum runner. It was the sound of firing that brought the marine division police into pursuit with a launch.

Briand Is Now Champion French Cigarette Maker

PARIS, Jan. 21 (United Press).—Premier Briand is rapidly developing the record of champion cigarette smoker of France.

Although his doctor has ordered him to smoke not more than eight a day, the great leader, under the strain of nervouse tension involved in his battle to prevent his Cabinet from crashing, is now smoking more than ever.

His record now runs into scores per day—just how many he himself does not know.

Briand does much work alone now in preparation for the coming tempest in the Chamber. He is depicted as determined not to surrender his power and equally determined to retain Finance Minister Doumer in his Cabinet, though politicians of the Left are seeking Doumer's scalp.

THE WEATHER.

Lowest temperature last night, 18 degrees, and the rain has been succeeded by snow, which has fallen to the depth of several inches. Clear and colder weather prevails all through the west and is coming this way. While most of us look forward with a certain amount of dread to the advent of a Canadian winter, our anticipations usually prove worse than the reality. Up to the present time the winter of 1925-26 has been fairly well behaved, and another six weeks should see the worst of it over.—W. P.

THE PETERBORO HUMANE SOCIETY WILL HOLD THEIR ANNUAL MEETING ON FRIDAY, JANUARY 22ND IN THE CHAMBER OF COMMERCE, AT 8 P.M. ALL LOVERS OF DUMB ANIMALS ARE URGENTLY REQUESTED TO ATTEND. G. A SMITH, SECRETARY.
2d-18-27

Confections Not Replacing Hootch In Topers' Affections Is Finding Of U.S. Officials—Candy Business Declines

WASHINGTON, Jan. 21 (United Press). — Six years of prohibition have apparently failed to cause habitual drinkers to turn to sweets for solace, late statistics of the Department of Commerce show.

Despite the contention in dry and medical circles in 1919 that "old topers" would turn to confectionery for gratification of their cravings with the advent of national prohibition, the manufactured values of candies and sweets have declined nearly 25 per cent. from the value of $252,434,000 in 1919.

There has been a corresponding decrease in the number of manufacturing establishments engaged in the making of confectionery. In 1914 there were a total of 2,317 such establishments; these increased to 3,148 in 1918, and have since decreased until latest available figures of the Department show only 2,024.

LINEMAN KILLED.

Pembroke Man Lost Life While Working at Temiskaming.

PEMBROKE, Jan. 21 (Canadian Press). — Word has been received here of the death of Spencey Storing, of this town, which occurred yesterday in Temiskaming. He was killed while working there as a lineman.

Stammerers Lack Rythm, Get Dancing Lessons Now

LONDON, Jan. 21 (United Press) —Stammering can be cured by dancing, according to St. John Rumsey, head of the speech clinic of Guy's Hospital.

After making a number of cures, he declared that many stammerers simply lack a sense of rhythm, which dancing supplies.

BROCK STREET RINK.
SKATING TO-NIGHT WITH BAND,
THE ONLY SKATING AT BROCK STREET THIS WEEK.
CITY LEAGUE TO-MORROW.
SENIOR HOCKEY GAME SATURDAY NIGHT.
1d18 51

THE ANNUAL MEETING OF THE Y.M.C.A. WILL BE HELD FRIDAY, JANUARY 22ND, AT 7 P.M. 2d18 38

Cognawaga Rink
Skating To-Night from 8 to 10.
Good Ice. Admission 10 and 15c
Friday Night—Skating Without Band
Saturday Night—Skating With Band
1d, 153, 3747

CARNIVAL MARK ST. RINK
TO-MORROW
(Friday, January 22)
Excellent Prizes for Lucky Numbers, Races, Costumes, Oldest and Youngest Skater.
Races start at 7.30
Special Music—8 to 10.30
Admission, 25c.

FOR SALE

$5,500 will buy new bungalow; all conveniences. West side.
$4,000 will buy new dwelling; all conveniences. South side.
$2,800 will buy brick dwelling in good condition.

Several dwelling to rent also. Farms for sale in different parts of the county.

See our list if you are in the market to buy.

W H TAYLOR
163 Hunter St. W., or Phone 1462.

POULTRY & EGGS

POULTRY FOR SALE—30 BARRED Rock Pullets, laying, and 1 Cockerel; apply 579 Roger St. 3d-20-165

WORK WANTED

WORK WANTED—WOOD SAWING done; phone 1750F. 6d-19,21,23,26,28,30-97

LOST

LOST — SHORT-HAIRED COLLIE dog, answers to name of "Jack". Finder please phone 976 R 6. Suitable reward. 3d-19-147

LOST—EARRING ON CHARLOTTE; over Reid to Rubidge on the road; finder please leave at Examiner. Reward. 3d-19-45

LOST—ON MONDAY NIGHT, BUNCH of keys in leather container; finder please return to 444 Mark St. or phone 1165M. 3d-18-140

LOST — BETWEEN TURNBULL'S store and Bethune St. on Simcoe, lady's brown sweater coat; finder please phone 2063W. 3d-18-179

LOST — WHITE RUSSIAN WOLF Hound Dog answering to name of Nick; phone 1582J. 3d-20-166

LOST — YESTERDAY (MON.) BEtween Division St. on London and Simpson Copping on George; handle off roller bearing of wringer; finder please phone 617. 3d-18-139

LOST—ON HUNTER STREET BEtween George and Water, $10. Finder please 'phone 383J. 3d-20-159

LOST — LADIES' GOLD WRIST Watch on George, Wescott, Park, Romaine, Aylmer, through King Edward Park; leave at 430 George St. S.; reward. 3d-1471

HELP WANTED—Male

SALESMAN FOR LINE OF LITHOgraphed labels, stickers, art calendars, etc. Good sideline. Wright Litho Co., London, Ont.

HELP WANTED—Female

WANTED—EXPERIENCED SALESlady; apply M. Fine, 427 George St. 3d-18-129

WANTED — A MIDDLE AGED WOman to take care of home and family of five children; address Chas. Lawrence, Fraserville, P.O., Ont. 3d-105-5081

BARRISTERS AND SOLICITORS

HATTON & REID, BARRISTERS, Solicitors, 397 1-2 George Street. Phone 63. Money to Loan. C. W. Hatton, K. C., J. W. Reid, Successors to A. E. Dixon.

GORDON & O'BRIEN— Barristers Solicitors, Notaries. Money to loan on easy terms. Special attention to Patents and Trade Marks. Phone 219. Hon. G. N. Gordon, K.C., J. A. O'Brien.

J. R. CORKERY, BARRISTER, SOLicitor, Notary Public. Office Ground Floor, 114 Water St., Peterborough. Five Doors North of Hunter Street. Money to loan at current rates on easy terms.

S. T. MEDD—Barrister, Solicitor, Notary, Office over the Dominion Bank, corner of George and Simcoe streets. Telephone No. 22. Private funds to loan at current rates upon easy terms.

DUMBLE & JOHNSTON—Barristers, Solicitors, etc. Office, over the Toronto Savings and Loan Company, George Street. D. W. Dumble, K.C., W. Johnson.

R. R. HALL—Barrister, Solicitor, etc. Peterboro, Ont. Office, corner of Hunter and Water streets, over the Canadian Bank of Commerce. Trust Funds to loan on easy terms of payment.

JAMES FORDYCE STRICKLAND— Barrister, Solicitor, Notary Public Peterboro. 'Phone 191. Money to loan. 378 Water street.

WILFRID F. BUYCKE, Barrister, Solicitor, Notary Public. 395 Water street. Telephone 289.

PECK, KERR & McELDERRY, Barristers, Solicitors and Notaries, Office, Water street, Peterboro. Money to loan at the lowest current rates of interest. Telephone 1950. E. A. Peck, K.C., F. D. Kerr, K.C., V. J. McElderry.

MEDICAL

DR. BUCHANAN, F.R.C.S., Edinburgh M.R.C.S., Eng., L.R.C.P., London, Eye, Ear, Nose and Throat Specialist Hours 9-11 2-4 p.m., and 7-8 p.m. 'Phone 519. Office, corner Water and Murray streets.

DR. C. C. CRAGG—Eye, Ear, Nose and Throat Specialist. Office 295 Charlotte street, formerly occupied by Dr. Neal. Hours—9-11 a.m., 2-4 p.m., 7-8.30 p.m. Telephone: House 1018. Office 2185.

F. T. WEBSTER, Ontario Land Surveyor, Registered Professional Engineer, formerly with Lewis and MacRostie of Ottawa. Phone 2546.

BABY CARRIAGES, ETC.

FOR SALE—WHITE BABY CUTTER good as new; apply 421 London; Phone 1652W. 3 d-19-156

DRESSMAKING

DRESSMAKER: EXPERIENCED; good style; satisfaction assured; 'phone 103W for appointment. 5d-20-138

LIVESTOCK FOR SALE

FOR SALE — GENERAL PURPOSE horses; apply 508 Elm. 12d-31,2,5,7,9,12,14,16,19,21, 23,26-4941

LIVESTOCK FOR SALE—6 GRADE Shorthorn Cows in calf, 2 nearly fresh, also registered Clydesdale mare in foal, 5 yeads old; 1 Clydesdale mare, rising 3, cash or terms; apply Allan B. Mann, R. R. 4, Peterboro. 3d-19-108

LIVE STOCK FOR SALE—A NUMber of Brood Sows, also some milk cows; apply Wilbert Irwin, R. R. No. 2 Omemee, phone 50 r 21. 3d-20-52

SITUATIONS VACANT

$5 SELL HOUSEHOLD NECESSITies; greatest imaginable demand; have business of your own; make five dollars up daily; capital or experience unnecessary. B. Garretson, Brantford, Ont. 12d-19-5086

SITUATIONS WANTED

GOOD ALL ROUND MILLWRIGHT and machinist, textile, flour mill and woodcutting machinery. Box 161 Examiner. 3d-20-161

FIRST CLASS STENOGRAPHER desires position; three years' experience. Apply Box 143 Examiner. 3d-19-143

WANTED

WANTED—HENS AND CHICKENS— special prices paid; phone 2027F. H. F. Doig. 26d-42-154

WANTED TO ADOPT A CHILD, AGE of a year to three years; good home; 'phone 2567J. 3d-18-127

WANTED—ANYONE DESIROUS OF becoming a member of the K.K.K. write Box 741, Toronto. 26d-39-3

WANTED—LIVE POULTRY—EXTRA prices paid for good stock; phone 771 and we will call, or bring them to A. Atkins, 189 Charlotte St. 26d-33-5038

WANTED — GOOD TRAPPING Ground; Box 110 Examiner. 6d-20-110

FOR SALE

FOR SALE — AUTO-KNITTER; price $10. Apply 423 Chambers. 3d-19-146

FOR SALE—1 SINGER HAND MAchine, good as new; cheap; 593 Homewood Ave., phone 247w. 3d-19-152

FOR SALE—RAG RUGS $1.00 EACH, 30 x 55 inches, rugs made to order a specialty; apply W. Stevens, 87 Gladstone Ave. 3d-20-164

FOR SALE—ALL KINDS OF WOOD, soft and hardwood and hardwood slabs under cover, and satin finish flooring; T. Fredenburg, phone 2647. 3d-21-167

FOR SALE—NEW HIGH BACK CUTter; also good used cutter. 165 Hunter St. East. 6d-21,23,26,28,30,2-169

FOR SALE—QUEBEC HEATER IN good condition; phone 1572W. 3d-19-148

FOR SALE — ANTIQUE WALNUT Sofa in first class condition; apply 587 Waterford St. 3d-19-150

FOR SALE—1 OAK DRESSER AND single bed, almost new; phone 1516F. 3d-20-170

FOR SALE—EMPTY OAK BARRELS will hold about 50 gallons, are in good condition; apply 331 George. 6d-22-155

FOR SALE—CONN NEW WONDER "C" Melody Saxophone in good condition; apply 272 Wescott St. 3d-18-141

FOR SALE — WATER - POWER Washing Machine, in good condition, reasonable; phone 1424w. 3d-18-131

DRY WOOD FOR SALE — PHONE 1937 for choice body hardwood and hardwood slabs and hemlock slabs at reasonable prices; W. J. Fitzgerald, Perry St. 26d-41-35

FOR SALE—1 TUBE CABINET RAdio, perfect operation, DX getter, complete; $25.00 or offer;; phone 2275.

FOR SALE—DRY WOOD — MIXED and Body Hardwood and heavy Maple Slabs; cut stove length; close prices at Thompson's; phone 2250. 12d-23-3970

FOR SALE — CORK DRY HARDwood slabs, $11 per cord; apply Purdy Lumber Co., phone 650 or 1922w or 2282F. 12d-21-37

FOR SALE—WHY BUY ICE WOOD when you can get it all cut and under cover; body hardwood, hard slabs and good grade of all hardwood at $10 per cord, cut and dry. W. H. Baker, phone 676; evenings. 1830M. 26d-130-3774

FOR SAE—CHEESE FACTORY AND one acre of land at Buckhorn, Hall's Bridge, P.O. Fully equipped, three vats, cold storage, driving shed and five milk wagons. Tenders received up to Feb. 9, 1926. Apply Richard Fawcett, Hall's Bridge, 6d-19,21,26,28,2,4-19

WORKMEN KILLED.

Two Men Suffocated When Hopper of Gravel Pot Collapsed.

CHICAGO, Jan. 21.—(Canadian Press.)—Two workmen were killed and two others were injured yesterday when a huge hopper collapsed and buried them under tons of sand and gravel in the basement of a north side building under construction. Other workmen, assisted by policemen and firemen a few minutes after the accident, began digging and reached two of the men before they suffocated.

AUTOS FOR SALE

CAR FOR SALE—FORD SEDAN— model '21 in first class condition; five good cord tires; $325 cash; Box 3626 Examiner.

NOTICE

NOTICE—ALL MAKES OF SEWING Machines repaired;s satisaction guaranteed; 247w. 3d-19-153

NOTICE — PLUMBING AND PIPE work; general repairs; Fred Goodfellow; phone 1624M. 12d-23-63

NOTICE — TAXIDERMIST WORK done. Have your specimens mounted. Apply 156 London, phone 878. 26d-31-5007

SPECIAL NOTICE. CUT THIS OUT. It will pay. House repairs, cellar to roof; furnaces, stoves expertly cleaned, complete one-fifty, and repaired. We also have hospital for every description of broken goods, from electric irons, furniture to pair of scissors. Costs nothing to phone. Small trial will surprise you how cheap we work. Wm. J. Bull, 1086M.

BOARDERS WANTED

BOARDERS OR ROOMERS WANTED 343 Rubidge. 6d-18-79

BOARDERS WANTED — LARGE warm room, very central; 1896w. 6d-20-117

TEAMING & CARTING

WANTED — MOTOR CARTING, ALL kinds, long or short hauling. Beatty Bros. 'Phone 2169-891r2.

HOUSES, REAL ESTATE

EASY TO OWN — 7 ROOM HOUSE, dandy garden, bargain, East city, consider lot as part; apply 421 George St. 5d-18-96

FARMS FOR SALE — APPLY D. J. Lundy, 95 Hunter St. W. 3d-19-138

BUY THIS! — 70 FT. LOT WITH shade trees, west side of city, bargain; would consider small auto; appy 421 George St., phone 273 evenings. 5d-18-95

FOR SALE — NEW HOUSE, DESIRably situated in the West End, centre hall plan, oak floors through out and modern in every respect; easy terms to suit purchaser; apply 437 George street. dtf-3483

UNDER DOCTOR'S ORDERS I WILL sell my 160 acre farm four miles from City, Concession 10, North Monaghan. 120 acres working land balance pasture. One 100 feet by 30 feet bank barn, and one 100 feet by 30 feet barn with cement stabling; tie for 45 head of cattle and 12 horses; silo; drive shed; hen house; 4 wells one spring; 2 orchards; brick house; three piece bath; sink in kitchen; hot and cold water. This farm will be sold right. J. D. Lundy, R.R. 3, phone 969 ring 2. 5d-122-5078

FOR RENT

FOR RENT — MODERN, HEATED Apartments; apply 437 George St. dtf-1868

FOR RENT—HEATED OFFICE ON George street. Apply 437 George street. dtf

TO RENT — FURNISHED FRONT Bedroom, board if desired, 258 Aylmer or phone 2099J. 3d-18-132

TO RENT — BRIGHT 5-ROOMED apartment, all conveniences, balcony, back and front entrance, newly decorated, central, garage if desired. Apply 255 Reid street. 'Phone 1544F. 6d-23-158

TO RENT — COMFORTABLE FOUR roomed cottage, small six roomed house; conveniences; garden; apply 183 Antrim. 6d-20-115

FOR RENT—CENTRAL, $15, $18, 20; Small houses, south end, $11, $16, $25; apply 421 George St.; phone, evenings, 273. 5d-21-151

STORE FOR RENT — 345 GEORGE St.; apply "Brass," 329 George St. 3d-19-35

TO RENT—HOUSE, 273 PARK; ALL conveniences Apply 219 Park, 'phone 1798. 6d-19-90

TO RENT—5 ROOMS, FIRST FLOOR, heated with furnace; good repair; Sherbrooke Place; apply 204 Brock. 3d-18-136

MODERN HEATED APARTMENT to Rent; apply D. J. Lundy, 95 Hunter St. W. 3d-19-137

TO LET—WARM 7 ROOMED HOUSE hardwood floors, furnace, etc.; also office flat, heated; Schneider Bros. 367 George St. 12d-23-58

FOR RENT — OFFICE, HEATED; Apply Bank of Toronto. dtf.-3055

HOUSE TO RENT— 539 DOWNIE street. Apply 437 George street. dtf-1327

TO RENT—ON SEPT. 1, 1925, NO. 374 Water St., apply 437 George St dtf.-1577

NEW LONDON POLICE WHY? ASKS HERALD

Authorities Wish To Recruit 100 Weekly—Contrary To Economy Programme.

LONDON, Jan. 21. Canadian Press. — There is a rush in recruiting for the London police, says the Daily Herald, the Labor-Socialist organ.

It is the intention of the authorities, according to the newspaper, to accelerate recruiting during the next few weeks until 100 men are obtained weekly.

The Herald desires to know the reason for this extraordinary increase in the cost of the police force while the government is preaching the necessity for economy in the rising expenditures.

It hints that the enlarging of the police force is in preparation for expected labor troubles next May.

PRESENTATION TO ARMY OFFICIALS

Commandant and Mrs. Smith Get Tea Service From Police Department.

An interesting event took place in the police station on Tuesday night when Commandant and Mrs. Smith the two popular Salvation Army officers, were presented with a silver tea service from the members of the Police Department. Mrs. Smith has served as police matron during the 3 1-2 years she and her husband have been stationed in Peterborough, and are leaving the city today for their new sphere of labor in Toronto, to which city they have been transferred.

Judge Huycke acted as chairman of the meeting and the presentation was made by Mayor Holloway. Inspector Reid, Detective Sergeant Meagher, Sergeant Deannard and J. A. O'Brien made short speeches eulogizing the work that Mrs. Smith had accomplished and wished her every success in the work to which they were going.

Mrs. Smith replied in a few appropriate words, thanking the department for their great kindness to her during her period of service.

KITCHENER PLANNED DAM OPENED TODAY

Irrigation Facilities Will Promote Cotton Growth—Make New Lake.

CAIRO, Egypt, Jan. 21. Canadian Press. — The Makwar dam on the Blue Nile, far down in the Sudan, will be opened to-day by Lord Lloyd the British High Commissioner to Egypt, and will bring under irrigation 300,000 acres of Gezira plain, devoted to cotton raising.

The Egyptian officials estimate that in this area 40,000,000 pounds of cotton can be raised annually, thus providing a new cotton supply for the Lancashire mills, which draw most of their supply at present from the United States.

It was Earl Kitchener who first fostered the plan for a great dam in the Sudan. The dam is two miles long, and will make a lake of 50 miles at its greatest dimensions, holding 140,000,000,000 gallons of water. It cost 13,000,000 pounds (about $53,000,000.)

"HIS UNCLE'S NIECE."

Amusing Three-Act Comedy Presented at St. Luke's Hall.

Opening the first night of its two-night stand at St. Luke's Parish Hall the three-act comedy, "His Uncle's Niece," was received by a capacity audience yesterday. The action of the play centered around two impecunious youths, one of whom had been promised a million should 'he' unite in matrimony with a certain estimable bachelor of his uncle's choosing. It developed early in the first act that the plutocratic uncle had been deluded for years into the belief that Francis was "Frances." Richard Tate, an ingenuous but seldom retained lawyer hit upon the happy scheme of gilding his room-mate in the garb of the opposite sex, and after that continuous laughter was evoked because of the complications which arose. The extempore niece in a fetching blue gown and topped with a henna crown found that the task assigned "her" was no sinecure but played the role gallantly until the denouement when the "niece" was exposed. The satisfaction of the uncle, however, in finding that he had an upstanding nephew instead of a giggling niece was shared by the audience at the successful termination of the fiasco.

The play will be staged again tonight and will likely draw a good crowd.

A five-piece orchestra, consisting of piano, banjo, drums and two violins brightened the moments before the rising of the curtain on the first act and during the subsequent intermissions between the acts. Mrs. Davis sang a solo which was much appreciated.

The cast of characters was as follows: Richard Tate (Ormie Heap), Francis Felton (Cecil Hope), Dora Hale (Flossie Pammett), Alice Malcolm (Queenie Hope), Mrs. Sarah Ann Miller (Mrs. W. Hepburn), Simon Felton (Ormie Heap), Philander Filmore (Delbert Gardener), Timothy Haye (Percy Lindley), Silas Sickelmore (Roland Krant).

Dry Wood
UNDER COVER

Hard and soft. Cut and delivered. At moderate prices. Prompt delivery.

Also manufacture to order any style

INTERIOR TRIM, SASH AND DOORS, ETC.

CANADIAN ALADDIN CO.
Phone 952 Evenings 2080j

WOMEN'S GUILD ANNUAL MEETING

St. Luke's Ladies Made Splendid Progress During Year.

The Women's Guild of St. Luke's church held its annual meeting on Tuesday, when reports were given, showing splendid progress made during the past year, and election of officers was held, resulting as follows:

Honorary president, Mrs. John Scott; president, Mrs. J. J. Turner; 1st vice-president, Mrs. George Curtis; 2nd vice-president, Miss Graham; secretary, Mrs. T. B. Maniece; treasurer, Mrs. G. Hepburn; Dorcas convenor, Mrs. John Scott, assisted by Mrs. Davies.

Expressions of appreciation were voiced of the excellent work in the office of president done by Mrs. H. Butcher during the past year.

Arrangements were made for the holding of the annual pancake social on February 15th.

STATION WORKERS ASK FOR INCREASE

Clerks, Handlers and Other Employees of U. S. Lines Involved.

CINCINNATI, Jan. 21.—(Canadian Press.)—The railroads will be asked to grant wage increases ranging from six to ten cents an hour for 250,000 railway clerks, freight handlers and station employes, it was announced last night at a meeting by the general chairman of Brotherhood of Railway and Steamship Clerks, Freight Handlers and Station Employees. Approximately one hundred railroads will be affected.

READ THE WANT ADS.

SHORTHORN SALE
LINDSAY, WEDNESDAY, FEBRUARY 3RD, 1926
At F. Stinson's Stables, Rear of Ford Garage
18 HEAD--13 MALES, 5 FEMALES
Among the lot are a number of animals with a straight Scotch breeding, and others with good tops. One cow has a calf at foot. If you are in the market for Shorthorns, see this offering before buying elsewhere.
Victoria Shorthorn Association
Pres., F. Stacey, Cresswell Sec., A. A. Knight, Lindsay
Sale at 1.00 p.m. Write for Catalogue

BIBLE CLASS OFFICERS.

Cheerful Workers of St. James' Church Held Annual Meeting.

The annual business meeting of the Cheerful Workers' Bible Class of St. James' Church was held at the home of Mrs. A. Vannest on Tuesday evening of this week. The following officers were elected: Teacher, Mrs. A. Davis; President, Mrs. W. Atkinson; Vice-President, Mrs. G. Wager; Sec.-Treas., Mrs. C. Hill. Committees were appointed to carry on the work of the class and plans for the year were discussed, after which refreshments were served by the social committee.

Parliamentary Notice

Friday, the nineteenth day of February next, will be the last day for presenting Petitions for Private Bills.

Friday, the twenty-sixth day of February next, will be the last day for introducing Private Bills.

Thursday the eleventh day of March next, will be the last day for receiving Reports of Committees of Private Bills.

ARTHUR H. SYDERE,
Clerk of the Legislative Assembly
Toronto, December 28th, 1925.
7d-31,7,14,21,28,4,11-3772

GOING TO BUILD? YOU MAY rent a house but homes are built See our New Model Home built to scale. For plans and prices on houses, summer cottages, garages, remodeling, etc. Consult—
A. B. CUNNINGHAM
337 Reid St.

Coal OR Coke
DOMESTIC COAL $13.00 per ton
SOLVAY COKE $15.00 per ton
THOS. A. REHILL CO.
210 WOLFE ST.
Phone 245

KEEP WARM
Don't worry about hard coal—there's none coming in — but order now—
SOLVAY and OTO COKE
NUT, STOVE and RANGE, per ton $15
Gives the best of satisfaction in furnace, stove or range.
WOOD
Best hard and mixed Wood, cut and split to order at lowest current prices.
Peterboro Fuel and Transfer Co.
KELLY BROS.
Phone 270 & 362 - 134 Aylmer St.

GARTER BOUQUET LATEST

The "garter bouquet" is the latest creation as an accessory to Milady's dress. It was designed by a Philadelphia florist, and is worn below the knee. The "garter bouquet" consists of a lily of the valley, sweet peas, heather and feathers, bound with ribbon to match the wearer's gown or hose. It is intended for wear especially at dances.

Save Your Coal
Comfort can be had and money saved on fuel if you have your windows and doors fitted with Chamberlain Metal Weatherstrip. It shuts out cold winds, and is the cheapest and most effective weatherstrip on the market.
J. H. VANCE
773 AYLMER ST.
Peterborough : Phone 1292

SOLVAY
COKE
For Furnace, Stove and Range
PER TON $15
Always gives satisfaction
ROBERT HICKS CO., Ltd.
TELEPHONES, 47-48.
266 CHARLOTTE ST.

RAILWAY TIME-TABLES

CANADIAN NATIONAL RAILWAYS
Canadian National Railway Time Table corrected to date. All trains daily except Sunday.

No. 96—8.10 a.m. for Port Hope, Toronto, Hamilton, Montreal, Quebec and Portland, Me.
No. 93—8.20 a.m. for Lindsay, Orillia, North Bay, Midland and Toronto.
No. 371—8.30 a.m. for Lakefield.
No. 98—8.35 a.m. for Hastings, Campbellford, Stirling, Belleville and points on main line east.
No. 92—12 noon for Port Hope, Ottawa, Toronto, Buffalo, Philadelphia, New York, makes connections with "International Limited" for London, Detroit, Chicago and California points also with the "National" for Winnipeg and Vancouver.
No. 100—12.15 p.m. for Hastings, Campbellford, Stirling and Belleville.
No. 373—12.30 p.m. for Lakefield.
No. 95—5.25 p.m. for Lindsay, Orillia, Midland, North Bay and Toronto, also makes connections for Detroit and Florida points.
No. 99—8.19 p.m. for Lindsay.
No. 94—9.10 p.m. for Port Hope, Montreal, Quebec, Halifax, Boston, Portland, Me.; carries through sleeper for Montreal.

CANADIAN PACIFIC RAILWAY.
(Corrected to date.)
GOING EAST—
11.57 a.m.—Norwood, Havelock, Bonarlaw, Tweed, Perth, Smith's Falls, Kingston, Ottawa, Montreal and intermediate points daily. On Sunday this train proceeds east only as far as Havelock.
8.20 p.m.—Indian River Norwood, and Havelock. Daily except Sunday.
11.55 p.m.—Havelock Tweed, Kingston, Perth, Smith's Falls, Montreal, St. John, Boston and New York. Daily except Saturday.
1.50 a.m.—Havelock, Tweed, Kingston, Perth, Smith's Falls, Ottawa
GOING WEST—
6.55 a.m.—Myrtle, Toronto, Guelph Goderich, Hamilton, Galt, Woodstock, St. Thomas, London, Chatham, Detroit, Chicago and New York Daily.
8.00 a.m.—Toronto (Yonge street) Owen Sound, Teeswater and intermediate points. Daily except Sunday.
7.35 a.m.—Toronto, Hamilton, Brantford, Buffalo, Rochester, Boston New York Galt, Woodstock, London, Chatham, Detroit and intermediate points between Peterboro and Toronto. Daily except Sunday.
9.35 a.m.—Bethany, Lindsay, Orillia Port McNichol and intermediate points. Daily except Sunday.
3.35 p.m.—Toronto, Hamilton, Brantford, Buffalo, New York, Galt Woodstock, London, Windsor, Detroit, Chicago and intermediate points between Peterboro and Toronto. Daily.
6.50 p.m.—Lindsay, Toronto and intermediate points. Daily except Sunday.

BARGAINS! BARGAINS!
Ten acres close to city; fine garden land, brick house, frame barn, to rent or for sale; possession first of March.
$3500.00—Six roomed brick bungalow three piece bath, hardwood floor garage; this is a real bargain.
$3200.00 — Dandy two story, brick seven rooms, square plan, county tax, cannot be built under $4000, lot thrown in.
$1700.00 — Nice grocery business, south end, rent $25.00 per month.
$5500.00—Modern west end bungalow, hardwood floors, take car or lot, balance to suit.
$2700.00—Two story brick, toilet, sink, electric stove, exchange on East city house.
H. J. McCANNAN
Phones: Office, 48. Residence, 772.
Agents for Fidelity, Phenix, British and European Fire Insurance Cos.
Walter Nugent, Phone 2596

FOR SALE
10 acres of garden land, comfortable frame house, frame stable, drive shed, hen house, pig pen, watered by good well and running stream, situated near the Alladin Factory, Monaghan Road. Possession February 1st, 1926.
10 acres of garden land, all working land, new frame cottage, new barn, driving shed, hen house, owner would turn same on a hundred acres of land, price $3000.00
Brick house, six rooms, light and water and double garage, large lot, situated in the north end, owner would exchange for a larger house; price $2500.00
For inspection and particulars.
J. T. O'CONNELL & CO.
136 Hunter St. W.
Office phone, 376. Residence, 1359.
A. Millis, agent, phone 1495w.

FOR SALE
$3500—6 roomed new Brick, all modern, large lot ,would consider lot.
$3500—6 roomed Bungalow, new, all modern; would take good lot, west side.
$3300—6 roomed Brick, all modern, except furnace, easy terms.
$2400—6 roomed Brick, 2 piece bath, easy, terms; garage.
$3500—6 roomed house, all modern except furnace, electric range, easy terms.
$2800—6 roomed house, all modern except furnace, garage.
170 acres, choice land, good buildings, close to market; would exchange for city property.
50 acres on Provincial Highway, close to city, would consider house.
Agents for Fire and Life Insurance
J. CHAMBERS & CO.
392 Water Street
Office 341.
Residence 'Phone 1594W
G. Adams, Agent. 'Phone 1291m.

FOR SALE
7 room new bungalow style, all modern, west side, take lot.. $3500
6 room new oak floors up and down, central, north, bungalow style $3500
6 room brick, edge of city; water, light and gas, township tax.. $2300
75 acres, Chemong road, all under cultivation best of soil, good house and barn on stone wall, stabling under, cement floors, windmill, 4 miles from city, good terms, inquire.
Brick factory or garage building, 2 stories, 40 x 90, line shaft, and other machinery, good village main road; bargain..... $5000
Houses and apartments to rent.
P. E. Rutherford Agency
282 George Street Phone 142

APARTMENT
To let; five rooms, central, conveniences, low rent.
Also Store and Garage to let.
A. LOW & CO.
385 Bethune St.
Phone 697 N. and Hol. 1027

VETERINARY
DR. W. F. McELROY, Vet. Sur., office and residence, 190 Charlotte St., Charibond Bldg., Peterboro. Phone 1623J.

Telephone 790 When You Want Your
Piano Or Organ Tuned.
Player Pianos a Specialty
All Work Guaranteed
W. H. CUNNINGHAM
560 Weller Street

CHINA PAINTING
Mrs. Langley McCarthy Teaches Biscoffs' New and Beautiful Work in CHINA PAINTING

DAVIS-THOMPSON COMPANY, LTD.
Insurance and General Agency
433 GEORGE ST. PHONE 40

4% INTEREST, compounded Half-Yearly, Paid on Deposits

One Dollar opens an account. Special facilities afforded Depositors for the convenient transaction of their business, and accounts are subject to cheque withdrawal.

For Sums of $100 and upwards this Company's Debentures are issued in terms of one to five years, bearing special rates of interest, depending upon the term of investment.

TORONTO SAVINGS AND LOAN CO.
435-437 George Street
Peterborough

"BRINGING UP FATHER" — Geo. McManus

The ORACLE

This day we fashion Destiny, our web of Fate we spin. —Whittier.

Fixed fate, free will, foreknowledge absolute. —Milton.

E. B. T.—You are very temperamental and are inclined to want your own way in everything you do. You do not get along well with others, and do not succeed in society. You may be musical, but if so you have not developed your ability. You have a certain business sense that will help you, but you should endeavour to make yourself more agreeable. Your color is green. You were born on a Tuesday.

A. L. H.—You have a high mentality, well developed. You will succeed in almost anything you attempt, except in working with your hands. You are not adept in handling tools, and are not mechanically inclined. You have highly developed observative powers, and are interested in making deductions and following analogies. Your colors are red and brown. Your were born on a Thursday.

A. C. T.—Yours is a highly developed nature, and you will find satisfaction in altruistic service. You are sympathetic and kind hearted, with well grounded affections. You will succeed best in business for yourself, but should beware of speculation. Your color is yellow. You were born on a Friday.

E. A. P.—Look ahead of your present position, and see your objective. Have you one? Then gain it as soon as you can. You will not succeed by drifting. Cultivate initiative and resourcefulness. Assert yourself. Your colors are brown and orange. You were born on a Monday.

G. E. B.—You are too eager for the approbation of others, and not particular enough about how you gain it. Stir up your moral spirit, and look for the solid worth that comes from good deeds well done. You have great adaptability and would appreciate travel. Your color is brick. You were born on a Wednesday.

L.L.B.—You are well developed mentally, but lack initiative and poise. You should study to assert your individuality; don't take a back seat when you know your knowledge and experience entitle you to the front row. You detest routine, yet are in the very way of becoming mired in it. Your color is sand. You were born on a Sunday.

A. A. R.—Yours are joyous indications, but you are inclined to be shallow in your mirth as in your affections. Do not be fickle. Settle your affections on one object and keep them there. Look deeper than the surface if you desire true worth. Be sure you have something to laugh about. Your characteristics vibrate to no color, hence your keynote is black, the absence of color. You were born on a Friday.

DISPUTED CHURCH

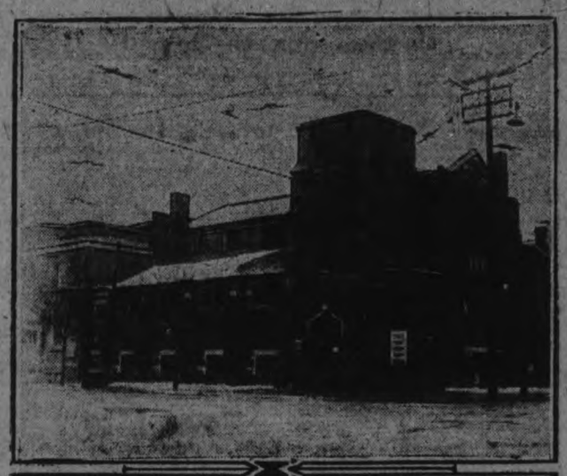

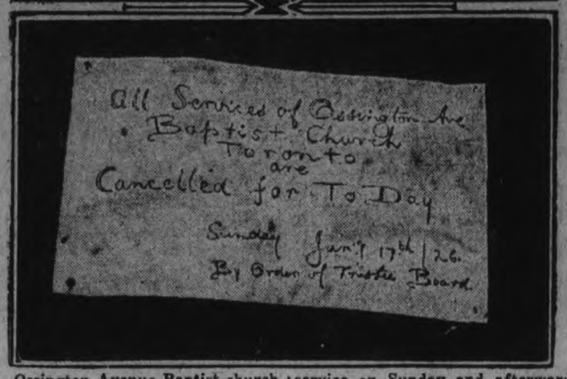

Ossington Avenue Baptist church, Toronto, where the pastor, Rev. G. W. Allen, a Fundamentalist, who was deposed by a congregational meeting last week, took the morning service on Sunday and afterwards the Modernistic trustees closed the church wth locks and nails, and posted on the doors the above notice.

PRIZEWINNERS IN ENNISMORE DRAW

Parish Thanks People Who Contributed to Success of Fair.

ENNISMORE, Jan. 21.—The drawing for the prizes in connection with the winter fair held recently in the Parish hall, took place the other evening with the following results:

First prize, $10, won by Patrick Perdue, Ennismore, ticket No. 1628.

Second prize, $10, won by Nellie Murphy, Ennismore, ticket No. 1685.

Third prize, $10, won by Loretta Cavanagh, Ennismore, ticket No. 791.

Fourth prize, $5, won by L. Conway, Ennismore, ticket No. 1428.

Fifth prize, $10, won by K. O'Connor, Ennismore, ticket No: 1378.

Sixth prize, $10, won by Leo McBirney, ticket No. 700.

Seventh prize, $10, won by D. Holland Peterborough, ticket No. 1301.

Eighth prize, $5, won by Ewin Twomey, Ennismore, ticket No. 1308.

Set of dishes won by Eugene Murphy, Ennismore.

Woollen blanket won by Mrs. James Killen, Ennismore.

Fancy doll won by Mildred Kennedy, Ennismore.

To the citizens of Peterborough, who so kindly bought tickets and the merchants for their generous donations to the fancy booth, the parishioners and pastor are deeply grateful.

WARKWORTH FAIR BOARD HAD SURPLUS

Showed Balance of 411.03 at End of Year—President Re-elected.

(By a Staff Reporter)

WARKWORTH, Jan. 21—George Poole was re-elected president of the Percy Agricultural Society at the annual meeting held here Wednesday and A. B. Armstrong was re-elected secretary-treasurer. Nearly all the directors were retained in office, two of the members, who have served the longest in that capacity, J. F. Freure and H. L. Walker, retiring to the regret of their associates.

The work of President Poole during the year was highly commended by the other member of the society and he was given credit for a large measure of the success which was met with during 1925 in spite of adverse conditions. At the beginning of last year the treasurer had on hand a balance of $20.87 and now the surplus is $411.03. This showing is regarded as remarkable when it is recalled that the Fall fair was held in a snowstorm that cut the attendance to less than half what the directors had every reason to hope it would have been under ordinary weather conditions. As it was the sum of over $1900 was paid out in prize money.

The President's Address

In his annual address President Poole said that the report of Auditors Dr. H. S. Allen and H. L. Walker was highly satisfactory and that the success of the past year was not due to the work of himself but had been made possible by the splendid assistance given him by the directors.

The financial report was read yy W. H. Nelson who was treasurer last year. On motion of C. H. Curtis and H. L. Walker it was decided to apply $400 of the surplus to the principal of what is owing by the society

On motion of C. H. Curtis and H. Aylesworth it was decided to continue in the standing field crop competition this year, the board of directors to decide the crops to be entered.

Left to Directors

The directors will also decide whether the departmental judges are to be employed. This action was taken on the motion of W. H. Nelson and J. F. Freure after C. H. Curtis had argued that the society should select its own judges as in the past, those sent out by the Department, according to Mr. Curtis, having been getting worse for the past 10 years. Freeman White and other members, however, maintain that the work of the latter had been satisfactory in any part of the district where they have officiated.

Delegates Appointed

President Poole will represent the society at the meeting of the Ontario Fairs Association in Toronto next month and H. Aylesworth was elected a delegate to the Central Ontario Fairs Association, the annual meeting of which will be held in Belleville on Wedneday of next week.

Officers Elected

On motion of Director Freure a hearty vote of thanks was tendered President Poole for his efficient services and after Mr. Poole had acknowledged the compliment, he was re-elected president on motion of Messrs. White and Aylesworth.

W. A. Kelly was elected first, and W. H. Nelson, second vice-president

President Poole, Directors Walker, Freure and Moore were, on motion of C. H. Curtis, appointed a committee to select a board of directors for the year. The committee retired and in a few minutes brought in the following list of names which was adopted without change: A. B. Armstrong, W. S. Nelson, C. H. Curtis, H. Aylesworth, W. J. Ross, F. H. Moore, W. E. Hermiston, George Hutchison, John Leonard, Ben Buchanan, C. Sherwin, F. White E. Oliver, J. L. Phillips, George Bowen and A. C. Twiddy.

Messrs. Freure and Walker were urged to remain on the board but both declined although they promised to continue to render the society all the assistance in their power. In the past Mr. Freure has rendered valuable aid as a member of the finance committee while Mr. Walker has excelled in advertising the fair.

Directors in Session

After the meeting adjourned the new board of directors held a brief session and re-elected A. B. Armstrong as secretary. Last year the offices of secretary and treasurer were separate, W. H. Nelson holding the latter position, but the directors decided to combine the duties, Secretary Armstrong to act as treasurer also and to receive the salary that was paid for both positions, $115 a year.

WAS RE-ELECTED.

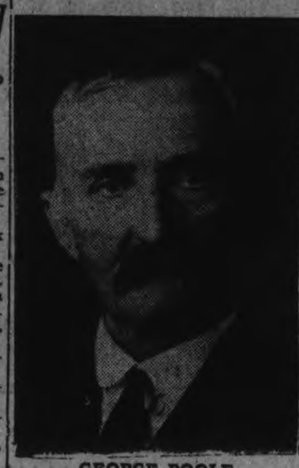

GEORGE POOLE

President of Percy Agricultural Society who was chosen again for that position.

Students from six continents are attending McGill University, Montreal, this year. There are 32 from the British West Indies, and 150 from the United Sttaes, 32 of the latter being from New York city.

Canadian yellow birch is hard, strong and even in texture, takes a fine polish, and is used extensively for flooring, cabinet work, vehicles, handles and furniture.

In the twelve months ending October, Canada exported 30,843,735 pounds of butter and 147,247,200 pounds of cheese.

BEER

Twice as strong as 4.4 can be—made at home.

Ask your Grocer for

RITE-GOOD

30

CLEARING SALE

—of—

HORSE BLANKETS, COATS, ROBES

Second Hand

Also 1 Six H.P. Gasoline Engine
1 Seven H.P. Gasoline Engines
Cream Separator Farmers' Scales
Kitchen Ranges

FARMS AND CITY PROPERTY

A number of good farms and city property for sales.

R. C. HEARD

379 WATER ST.

ROSENEATH NEWS

ROSENEATH, Jan. 21.—Mr. James Greives has been confined to the house with an attack of La Grippe.

Mrs. John Nichol has returned home after a visit with friends and relatives in Brighton.

A quiet wedding was solemnized on Wednesday, Jan. 13, at the home of Mr. Fred Sherwin, when his daughter, Carrie, was united in marriage to Mr. Henry Prittie, of Centreton. Lunch was served after which the young couple left for their honeymoon trip to Detroit, Lindsay and other points west. They will reside in Centreton.

Mrs. Bradley, of Brighton, is a guest of her daughter, Mrs. John Nichol.

The annual general meeting of the Alnwick Rural Telephone Co., is to be held on Wednesday afternoon, January 27th.

Mr. Earl Waldie is on the sick list. Many are suffering from heavy colds.

Mrs. (Dr.) Hershey is visiting friends in Toronto.

Mrs. Eliza Milne is visiting her daughter, Mrs. Adams, Fenella.

A communicant service will be held next Sabbath evening when several young people will join the United Church.

Mr. Ezra Sherwin motored to Campbellford on Saturday last.

Auto-driving will soon be over for the season, owing to many snow drifts.

The farmers are busy these days and are taking advantage of the sleighing by hauling grain to Hastings. Others are drawing wood to the village.

Mrs. Harry Hogg is confined to her bed with the flu.

Miss Ethel Jewel, of Fenella, has returned home after a stay with her sister, Mrs. A. Brown.

MARMORA PERSONALS.

MARMORA, Jan. 21.—Mr. and Mrs. John Barton, of Madoc were Sunday guests at the home of their daughter, Mrs. William Williams.

Mrs. S. Leal, of Marmora, spent Sunday with Mr. and Mrs. Frank Leal at Deloro.

Mr. Cecil Bedore visited Tweed over Sunday.

Mr. and Mrs. Albert Emmorey visited relatives in Belleville and Rednersville over the week-end.

Mr. and Mrs. William Foster, of Deloro, motored to Trenton on Saturday.

Mrs. F. A. Bapty recently returned from her visit to Cornwall.

Mrs. T. E. Pritchard (nee Annie Linn) was taken quite ill at the end of last week in Toronto. Her parents left for Toronto on Sunday. A change for the better taking place, Mrs. Linn was able to return to the village on Monday, where her young son James, at present on the sick list, requires her care.

The Sunnyside Girls Club met on Friday evening at the residence of Mr. and Mrs. W. R. Reynolds, Deloro, and spent a couple of pleasant hours there.

Mr. Ralph Howard visited at his home in Frankford over the week-end.

Master Tom Crawford held a birthday party at his home on Monday evening.

Canada's water powers are one of her most valuable natural resources. A recent statement shows more than 4,600,000 horse power installed.

ECZEMA IN RASH ON FACE

Itched and Burned. Lost Rest. Cuticura Heals.

"Eczema broke out in a rash on my face and itched and burned causing me to scratch. Later my face got so sore that I could hardly wash it. I lost my rest at night and cried from the pain of it. My face was badly disfigured.

"I tried different remedies without any benefit. A friend advised me to try Cuticura Soap and Ointment so I sent for a free sample. After using it I got relief so purchased more, which completely healed me." (Signed) Leo B. Croft, Crescent Beach, Nova Scotia.

Use Cuticura for every-day toilet purposes. Bathe with Soap, soothe with Ointment, dust with Talcum.

Sample Each Free by Mail. Address Canadian Depot: "Cuticura, Lt., Montreal." Price, Soap 25c. Ointment 25 and 50c. Talcum 25c.

Cuticura Shaving Stick 25c.

SECURES DECISION

Edward Bayly, K.C., deputy attorney-general of Ontario, who has secured from the Ontario court of appeal a decision of Canadian-wide importance in connection with merchants' advertising campaigns. The judgment declares that the Roderick Customers' Clubs are lotteries and are therefore illegal under the criminal code. The judgment is expected to have an effect on the operation of similar schemes in other parts of Canada.

BETHANY NEWS

BETHANY, Jan. 21.—Messrs. Gilbert Kincaid and Tom Morton took a carload of fat cattle to Toronto on Monday. The twenty-three head were owned by the Morton brothers, Robert, William and Tom.

The heavy rain of Monday has spoiled the sleighing. The roads are so icy in some places that it makes it unsafe for horses not sharp-shod to be on them.

Mr. Rex Dawe, of Peterboro' spent the week-end with his parents, Mr. and Mrs. F. C. Dawe.

Mr. Joe Johnston, of Monaghan was a visitor to the village on Tuesday.

Mrs. John Ward was a visitor to Lindsay on Tuesday.

PREMIER'S RIDING

The map above shows the territory included in the constituency of Prince Albert, Saskatchewan, where Rt. Hon. W. L. Mackenzie King will seek election next month, following the resignation of Charles Macdonald, the present Liberal member. Sir Wilfrid Laurier was elected in Prince Albert in 1896.

WILL OPPOSE BILL.

Long Fight Promised on Draft of Tax Reduction Finding.

WASHINGTON, Jan. 21.—(Canadian Press.)—With the opposition promising a long fight, the compromise tax reduction bill drafted by the Senate Finance Coommittee, was laid before the Senate yesterday in the midst of the world court debate.

THOMASBURG NEWS

THOMASBURG, Jan. 21.—The Installation of Officers was held in the Rebekah Lodge here on Monday evening. The visiting Lodges were from Madoc and Belleville. Owing to the bad weather only a few from each lodge were present.

Mr. and Mrs. Harvey Vance and children, Mr. and Mrs. Wm. Maynes and girls, Misses Mildred and Florence and Mrs. D. Elliott and son, Herman, were entertained at the home of Mr. W. A. Holbert on Thursday evening.

Mr. Edwin Keeting visited Mr. Garfield and Gordon Kincaid on Sunday.

Mrs. Clarence Mouck called on Mrs. B. Arbuckle on Friday afternoon.

Misses Mildred and Laura Harrison spent Monday evening at the home of Mr. H. Vance.

Mr. and Mrs. Wm. Sherry and Mr. and Mrs. Wesely Morton and Miss Isabel Beatty were entertained at the home of Mr. F. P. Sherry on Friday evening.

Miss Helen Beatty, school teacher of the Junior Room at Moira spent the week-end with her aunt, Mrs. Edward Way.

The play "The Smith Mix Up," which was given in the I.O.O.F. hall on Tuesday evening was enjoyed by a packed hall.

Mr. and Mrs. W. Harrison and girls spent Wednesday evening at the home of Mr. Chas. Pounder.

Mr. Fred Kincaid, of Moneymore and his sister, Mrs. Wm Austin, of Tweed, were the guests of Mr. and Mrs. T. Kincaid on Friday evening.

Miss Pheobe Morton is visiting friends in Belleville.

Miss Florence Pounder is visiting her sister, Mrs. Harry Douglas of Foxboro.

Mrs. Chester Adams and Misses Mildred and Laura Harrison, called on Miss Ruby Holbert on Wednesday afternoon.

Mrs. W. Harrison is visiting friends in Actinolite.

Miss Helen Blakely of this place and Miss Bernice Blakely of Chapman, are taking up a millinery and dressmaking course in Stoco.

Mr. and Mrs. Wm. Vance and children and Mr. and Mrs. Edwin Morton were Sunday visitors of Mr. and Mrs. H. Morton.

Mr. Morton Elliott, of Niagara Falls, is at his home here now.

Mr. and Mrs. Chester Adams and son, Leslie, were the guests at the home of Mr. T. Emerson on Sunday.

Mrs. W. A. Holbert spent Wednesday afternoon at the home of her daughter, Mrs. H. Morton.

DOURO PERSONALS

DOURO, Jan. 21.—Mrs. Elizabeth O'Brien left recently for Kitchener where she will spend the winter with her daughter, Mrs. McKenty.

Mr. Thos. Fitzgerald, of Peterboro' spent the week-end with his brother-in-law, Mr. John Corkery.

Mrs. James Butler, of Peterboro' is spending a few days with her sister, Mrs. Cornelius Heffernan.

Mrs. Buchanan, of Toronto is visiting her mother, Mrs. Margaret Fitzgerald.

Mrs. James Sweeney is spending a few days with her sister, Mrs. William Crough, of Ennismore.

Mrs. Frank Kennedy and daughter, Zita, spent a few days with friends in Peterboro'.

The funeral took place on Sunday afternoon to St. Joseph's Cemetery, of the infant son of Mr. and Mrs. Cornelius Heffernan.

Miss Mary Barry is visiting her sister, Mrs. Thos. Whibbs, of Toronto.

Mr. A. Whibbs returned last week from a visit with his sons in Toronto and Buffalo, N.Y.

WHERE KING RUNS

The map above shows the geographical position of Prince Albert constituency, in the province of Saskatchewan, where Premier King will seek election next month.

VOICE OF THE PEOPLE

THE HOLIDAY AND K.K.K.

The Editor of The Examiner.

Dear Sir—Kindly allow me a little space in your valuable paper. In last Saturday's issue of The Examiner, there appeared an article concerning a public meeting in Millbrook in the interests of the K. K. K. movement. A Dr. Hawken was the speaker. In his speech he says that the House of Commons refused to adjourn on Queen Victoria's birthday, but it did adjourn on Ascension day. The Roman Catholics had sufficient authority to accomplish this, Ascension day being a date specially observed by this church. Well, if that isn't a great joke. Since when is Ascension day a special Roman Catholic holiday? If Dr. Hawken is so well acquainted with the Christian doctrine, he ought to know that Ascension day is one of the greatest religious festivals of the Episcopal and also of the Roman Catholic Church. It is one for which the Church of England appoints special psalms and the same church also particularly recommends it as a fitting day for the receiving of the communion. There is Assumption day, which is a purely Roman Catholic Church holiday, but not Ascension day. So rightly the House of Commons refused to adjourn on Queen Victoria's birthday, for why should an earthly queen rank before Christ?

Thanking you, Mr. Editor, I remain, yours truly. —"Tolerance."

RESIGNED SEAT

Charles Macdonald, Liberal, M.P. for Prince Albert, Saskatchewan, who has resigned his seat in favor of Premier King.

MONCUR'S Double-Strength LUNG SYRUP

FOR BRONCHITIS, CONGESTION IN THE LUNGS, WHOOPING COUGH, ORDINARY COUGH AND COLDS

This remedy has proved to be of extraordinary value. Why waste money on inferior articles? Thousands use nothing else. They keep it in the house. Satisfaction guaranteed.

35c, 65c and $1.00 Per Bottle

MONCUR'S DIGESTINE

This is a simple and efficient remedy for indigestion, heartburn, gas around the heart, fermentation, pain after eating and acid condition. It is remarkable how quickly it relieves these conditions. Those who suffer from these ailments should keep a bottle on hand.

50c Bottle

"A DOSE IN TIME SAVES NINE"

MONCUR'S DRUG STORE

407 GEORGE STREET

Lowest Prices in the City on Patent Medicine

The man who thought a buggy was good enough

In the old days, a solid, conservative citizen might sniff and tell you he didn't read advertising.

He didn't think so much of the horseless carriage, either. The telephone was newfangled, and an insult to the United States mails.

As for radio, aeroplanes, wireless photography—if they had been born then, he probably would have thought them a bit immoral.

But he's changed. He's been educated. His point of view has been made broader and more modern. He has been civilized—by the automobile, the telephone, radio, advertising.

Every single one has opened up new paths for him, taught him new things. Advertising, especially. Advertising tells him the newest things to wear, the best things to eat. Advertising tells his wife how to make a home up to date and attractive. Advertising tells him the prices to pay for things he buys, saves him from the old-fashioned ways of doing business—helps him live well, keeps him modern.

Advertising can help you. The advertisements in this newspaper are here to tell you many things that make life more comfortable, more interesting, happier. Read them faithfully. They'll keep you abreast of the times. They'll prevent you from becoming the type of old fogy who—sniff!—doesn't read advertising.

Advertising is the key to modernity

The Evening Examiner

PHONES—Editorial 1601. Business Office. 1600. Private Branch Exchange to all Departments.

The Examiner is a member of the Audit Bureau of Circulation.

The Daily Examiner, published every lawful evening, by The Peterborough Examiner, Limited. Office, 419 George street. $6.00 per year, delivered in city; out-of-town subscribers, by mail, $4.00 a year.

The Weekly Examiner, published every Thursday Subscription price $1.50 a year.

U. S. REPRESENTATIVES

Special U. S. Representatives—W. H. Stockwell, 623 People's Gas Building, Chicago, Ill.

New York—Chas. F. Miller, 225 Fifth Avenue.

Advertising Rates on application.

R. M. GLOVER, Managing Director.

THURSDAY, JANUARY 21, 1926.

PETERBORO'S BIG FAIR.

That the Peterboro Industrial Exhibition is rapidly developing into the status of "big business" is shown by the financial statement presented at the annual meeting yesterday, showing receipts last year of over $25,000 and assets amounting to nearly $50,000.

An institution which handles $25,000 a year is no small concern, and the evidence of growth and progress that is supplied by the financial statement for last year will be accepted proudly by the citizens of Peterboro and district, who rightly regard the Industrial Exhibition as distinctly their own.

The fact that there is a surplus of over $4,000 to record, despite heavy expenditure on improvements and maintenance during the year, reveals a healthy financial condition that must be gratifying to the Directors, who have carried on courageously in spite of a number of lean years marked by weather conditions that were most disheartening.

The general feeling is that the Peterboro Exhibition has fought through to permanent success.

Last year "made" the Exhibition.

Over 36,000 people attended, many of them coming from a distance, and they all went away "boosting" for the Peterboro Fair.

Its reputation has been made, and with the Directors showing no inclination to be satisfied with the laurels already won, but driving ahead to fresh triumph, there is every reason to expect prosperous years for the big Exhibition.

The enthusiasm shown at yesterday's meeting was in itself a happy augury for the future.

HIS NINTH YEAR.

For the ninth year in succession Roland Denne has been elected President of the Peterboro Industrial Exhibition, the Directors refusing to discuss any probability of any one succeeding him at the head of the big Peterboro Fair.

Mr. Denne's faith in the Exhibition, the ability and vision he has shown in his long term as President and his faculty of being able to inspire all those associated with the Fair with the same enthusiasm that has always permeated himself, have combined to make him a most successful President, and so long as he can be induced to accept the position his fellow-Directors are not likely to even think of a change.

With the attendance objective raised to 40,000 for 1926 and the Exhibition extended another day, making a full week's exhibition, the ninth year of Mr. Denne's tenure of office promises to be a record one.

When the Examiner a few years ago intimated that before long the Peterboro Exhibition would run a whole week the idea was scoffed at by many citizens, but the week's Fair has arrived, even sooner than the Examiner expected.

The extension will immediately raise the status of the Exhibition, making it easier to secure worthwhile attractions and advertising Peterboro from one end of the country to the other.

A bigger Fair than ever before looms up as a probability for 1926.

THE CEMETERY BOARD.

The fact that Tuesday's meeting was the seventy-fifth annual gathering of the Little Lake Cemetery Board calls attention to this organization as one of the oldest in the city.

For three-quarters of a century the Board has been carrying on its task of keeping beautiful the resting place of Peterboro's citizens who have passed on, and the result of the efforts of the various members who have served on the directorate is to be seen in the truly beautiful cemetery, picturesquely located and bearing every evidence of loving and earnest care.

Each year sees new work undertaken and completed, the reports of last year's operations showing a considerable amount of improvement carried out in 1925, and it is apparent that the present Directors, many of whom have served for many years, are alive to their duties and have a keen sense of their responsibility.

Little Lake Cemetery, in its splendid appearance and in the very evident indications it shows of sympathetic attention, is a credit to those men who have given so freely of their time and ability to serve their fellow-citizens on the Board.

The Little Lake Cemetery Board is one of the best managed, as well as one of the oldest institutions in Peterboro, and the reports presented at the annual meeting should be gratifying to the community.

A PROVINCIAL ELECTION?

Evidently both the Liberal and Progressive oppositions in Ontario look for a Provincial election before mid-summer, for both organizations are preparing for a campaign.

Meanwhile all efforts to secure from Premier Ferguson an admission that an election is likely to take place in the spring have met with failure.

Mr. Ferguson, with the amiling urbanity that is a characteristic feature of the Provincial Premier, turns all queries deftly aside.

In spite of his refusal to confirm the reports, however, the impression is gaining ground that an appeal to the people of the Province is not far off, and, furthermore, that in the coming session legislation will be introduced providing for a new liquor policy for Ontario, upon which the Government will go to the country.

Whether that policy will be a straight Government control policy or be based on a system of local option even those who profess to be close to the present administration do not attempt to state, but at all evens they seem to be convinced that a change of front is coming.

Politically, the introduction of such legislation would lead to an interesting situation, in which the Government would monopolize the wet vote while the two opposition parties would divide the dry vote between them.

There is no official confirmation, however, of the rumoured decision of the Government, and dry and wet alike will have to wait until Mr. Ferguson decides to put his cards down on the table.

TWO VETERANS, TWO VIEWS.

The late Adam Brown's philosophy of life was expressed tersely in a public speech last autumn. He gave to young Canada five precepts, or working rules, for long life and happiness:

Work hard in whatever you do.

Don't worry after you have done your best.

Apply the Golden Rule: Do to others as you would that they should do to you.

Be honest in everything.

Keep control of your temper and emotions.

These rules, unlike many counsels of perfection, are practical, says the London Advertiser. They are those of a man who aimed high, yet kept his feet on the solid ground. Not one of them is beyond human power, if the heart and the spirit are right. They are in contrast to the more light-minded views of the Viennese celebrity, Dr. Adolf Lorenz, the "bloodless surgeon," who is re-visiting this continent. Dr. Lorenz is so cynical that he is open to the auspicion of saying things which he does not entirely believe because they are smart and because he wishes to shock the Puritans whom he accuses of imposing a tyrannical regime on the United States. His prescription of "moderation in everything, even goodness," is an epigram, not to be taken too seriously.

Dr. Lorenz attributes his vigor and zest of life at seventy-one to a gland operation. Adam Brown had no need of an artificial method of living joyfully until the verge of a hundred. By attention to nature's laws of health and attuning his mind to the proper key he was vouchsafed an

Old age serene and bright,
And lovely as a Lapland night.

It will be a sorry day for humanity when it looks to the surgeon and not to the great physician, nature, for health and happiness past middle life. There is a complete system of wholesome moral and physical discipline in Adam Brown's five precepts, and if generally practiced they would do more for the human race than the whole elaborate science of eugenics, to say nothing of monkey glands.

WASHINGTON'S WARTS.

One begins to wonder whether the modern passion for historical accuracy is a manifestation of the true spirit of scientific inquiry or merely a literary stunt designed to dress up history in more sensational colors. The doubt is inspired by the appearance of Rupert Hughes, the American novelist and playwright, in the role of an historical inquisitor, whose studies appear to have led him to the general conclusion, once expressed by Sir Robert Walpole, that history is all a lie, and later proclaimed by Henry Ford in the ringing slogan, "history is bunk;" and in particular, that in the art of writing fiction he, Rupert Hughes, is an amateur compared with the biographers of George Washington.

The colorful novelist, who loves lurid effects, has startled his countrymen with the discovery that the "Father of the Republic" they have been worshipping is a figure largely legendary, whose true character has been concealed under a cloak of patriotic sentiment and biographic idolatry. The hero of the cherry tree story who never told a lie, the heavenborn military genius and statesman who saved his country and consecrated its independence, the spotless saint of school-book tradition is revealed by Mr. Hughes as "a profane, irreligious and pleasure-loving man," who "gambled, swore profusely, played cards and danced all night."

Nor is this all. The novelist, who claims to have made a special study of his subject with an eye to historical truth, declares that Washington drank freely of beer of his own brew, that he was "a regular sport," that far from being the great and high-souled patriot pictured in history and biography, he neither favored nor meant to fight for independence, and that, in short, the halo drawn around the devoted head of the first President is, to put it mildly, an optical illusion.

It is scarcely surprising that to the perfervidly patriotic Sons of the Revolution who formed Mr. Hughes' audience at Washington, these so-called historical truths suggested "vulgar aspersions upon the memory of the principal founding father," and roused their ire. One may question, indeed, the taste of a speaker who chose such a time and place for his unrefined criticism of the patron saint of the capital and the body he addressed. But as a lady in the gallery at New York is reported to have exclaimed while she listened to Mr. Hughes repeating his disclosures about the drinking, gambling, cursing and dancing habits of the immortal George: "Well, what if he did?"

The fact that Washington would have scorned, and probably violated, the Volstead Act, that he was a good poker player, that he was not always particular in the choice of his language, and that he liked to "trip the ligh' fantastic toe" when occasion offered only goes to prove that like other great men he was but human, and, what is more to the point, a real American.

Macaulay described a certain type of biographer as "a literary vassal, bound by the immemorial law of his tenure to render homage, aids, reliefs, and all other customary services to his lord," and the biographers of Washington largely belong to that class. They were probably unacquainted with the story, the truth of which, it is to be hoped, ruthless historical investigators like Rupert Hughes will not question, that when Cromwell sat for his portrait he commanded the artist to paint him "warts, pimples and all."

What the author of so many best sellers is evidently attempting to do for Washington is to paint him ::warts, pimples and all." That he is eminently fitted for such an exercise in realism no one who has read his works will deny. And yet, Satan reproving sin is a conception not more anomalous than the spectacle of Rupert Hughes, novelist and playwright, reprobating the imaginative productions of those purveyors of popular fiction and romance—the biographers of George Washington.—Ottawa Journal.

EDITORIAL NOTES AND COMMENT.

Peterboro's Industrial Exhibition is heading for a new record, judging from yesterday's annual meeting.

The parties at Ottawa will have no difficulty in talking themselves into their $4,000 indemnities.

Reckless drivers in Detroit are to be sent to a mental clinic. A general adoption of that method would considerably reduce the number of motorists.

France proposes new taxes amounting to 4,000,000,000 francs. But will she be able to collect them?

If dancing is the poetry of motion, then modern steps are the "vers libre."—Wall Street Journal.

— RADIO — PROGRAMS

BEST PICK

KGO (361.2) 4—Concert orchestra. 8—"A Scrap of Paper," a three-act comedy.
WIP (508.2) 6—Orchestra. 8.30—Chorus. 10—Entertainers.
WOAW (526) 6—Classical. 6.15—Hawaiian trio. 8—De Luxe. 10.30—Orchestra.
KNX (337)— 7—Variety. 1—Orchestra.
WRC (469) 7.15—Orchestra. 7.45—U.S. Army Band. 9—Orchestra.
KTHS (374.8) 9—Ballads. 10—Dance tunes. 10.15—French harp. 10.30—Concert.

EASTERN TIME

WEAF (492) 6—Dinner music. 7—Mid-Week Hymn Sing. 7.30—The Smith Brothers. 8, The Larkin Limited". To WEEI (476), WGR (319), WOC (484), WFI (395), WWJ (352.7), WCCO (416.4), WEAR (389.4) 8.30—"Hires Voyageurs." To WEEI (476), WFI (395), WCAE (461.3). 9—"Cliequot Club Eskimos." To WEEI (476), WFI (395), WSAI (325.9), WGR (319), WWJ (352.7), WGN (302.8), WTAG (268), WOC (484), WCCO (416.4), KSD (545.1), WCAE (461.3), WJAR (305.9), WEAR (389.4) 10—"Silverton Cord Orchestra." To WJAR (305.9) WLIB (302.8 WEEI (476), WTAG (268), WFI (395), WCAE (461.3), WSAI (325.9), WGR (319), WWJ (352.7), WEAR (389.4), WOC (484), WCCO (416.4), KSD (545.1), WADC (338). 11-12—Vincent Lopez and orchestra.

WMCA (341) 6—String ensemble. 6.30—Orchestra. 8—Snedden Weir, baritone. 9.15—Banjo. 11—Orchestra.

WREO (285.5) 6—Orchestra. 8.15—Orchestra.

WWJ (352.7) 6— Concert.

WTAM (389.4) 6—Orchestra.

WCX (516.9) 6—Concert. 8—Studio.

WGBU (278) 6.30—Concert. 10—Studio.

WGY (379.5) 6.30—Orchestra. 8—Concert. 10—String quartet. 11.30—Organ.

WGBS (316) 6.30—Orchestra. 9—Concert. 10—String quartet. 11.30—Organ.

WGBS— (316)—6.30—Orchestra. 9—Violin. 10.30—Dance tunes.

KDKA (309) 6.30—Concert. 9—Concert.

WBZ (333.1) 6.30—Orchestra. 8—Dance tunes. 9.15—Studio.

WCAE (461.3) 6.30—Concert.

WCAU (278) 6.30—Orchestra. 9—Vocal. 9.30—Variety.

WBAL (246) 6.30—Musical. 7.30—Studio.

CKCL (357) 7—Concert.

WEAR (389.4) 7—Orchestra. 8.30—Studio. 10—Organ.

WJR (517) 7—Orchestra. 9—Variety. 11.30—"Jewett Jesters.

WTIC (348.6)—7 Banquet efatures.

WNYC (526) 7.10—Orchestra. 8—Vocal. 8.10—Piano. 8.40—Trio. 9.30—Orchestra.

WOO (508.2) 7.30—Orchestra.

WRNY (258.5) 8—Orchestra. 9.15—Uke. 9.35—Songs. 10—Volga trio.

CFCA (356) 8.30—String quartet. 9.30—Dance tunes. 11—Orchestra.

WBBR (272.6) 8.40—Vocal. 8.50—Violin.

CENTRAL TIME

WHAS (399.8) 4—Musical selections. 7.30—Concert.

KYW (536) 6—Orchestra. 10—Variety. 1—Insomnia Club.

WFAA (476) 6.30—Orchestra. 11—Orchestra.

WGN (302.8) 6.30—Concert. 10—Dance tunes.

WMAQ (447.5) 6.30—Orchestra. 9.20—Instrumental.

WMBB (250) 7—Musicale. 9—Orchestra.

WQJ (447.5) 7—Concert. 10—Orchestra.

WLIB (302.8) 7—Concert. 11—Popular. 12—Dance tunes.

WLW (422.5) 7—Concert. 10—Popular. 11—Dance tunes. 12.15—Night-Howls.

WCC (484) 7.30—Studio. 11—Orchestra.

KPRC (296.9) 7.30— Orchestra. 8.3—Studio.

WHO (526) 7.30—Musical. 9—Trio. 11—Orchestra.

KSD (545.1) 7.30—Piano.

WEBD (344.6) 8—Vocal and Instrumental.

WORD (275) 8 — Trio. 8.30—Piano.

WBBM (226) 8—Varieties. 10—Features.

WJAZ (322.4) 10—Classical.

WKRC (423) 10—Classical. 11—Popular.

WDAF (365.6) 11.45—Nighthawk Frolic.

MOUNTAIN TIME

KOA (322.4) 6.30—Concert.

CFAC (435) 9—Dance tunes.

KFXF (250) 9—Orchestra.

PACIFIC TIME

KGW (491.5) 6—Concert. 8—Band. 10—Studio.

KFI (467) 8—Vocal selections. 9—Orchestra. 10—Musical.

KHJ (405.2) 8—Orchestra.

THIS IS INTERESTING.

Twenty homes are being given an opportunity to instal a new $450.00 piano of first-class make, at a clear saving of $113.00, easy terms of only $6.00 down, and $2.00 a month without interest. That's surely interesting, and there are special club advantages as well. See Greene Music Co., Charlotte street.

2d-18.

CATTLE, GRAIN AND PRODUCE

Peterboro—Toronto—Montreal
Winnipeg

TORONTO LIVESTOCK.

TORONTO, Jan. 20.—Discards from this week's export purchases were resold this morning for domestic killing. Steers brought $7 to $7.50 a cwt. and heifers $6.75 a cwt. Included in this week's receipts were 450 export cattle on through billing for the H. P. Kennedy Company.

Export heifers were brought today from $6.50 to $7.25 a cwt. The butchers' trade was not too active, and the market had the appearance of firming it the competition became keener. Prices were not steady. Good butchers' sold from $6.75 to $7.25 a cwt. and just useful killing heifers were $6 to $6.25 a cwt. A couple of prime baby beeves brought $9.50 a cwt. The cow trade was steady, and choice fat cows were around $6 a cwt. Only a few stockers and feeders were traded in at firm prices. The market is slowly cleaning up, and few, if any, will be left tomorrow.

Choice calves were up 50 cents a cwt. to 13¾ cents a pound. More calves can be sold than are arriving.

Lambs are steady at 13¾ to 14 cents a pound on ewes and wethers. Choice lambs will bring 25 to 50 cents a cwt. higher. Sheep are steady at 7½ to 8 cents a pound for choice.

The packers are bidding $12.75 a cwt. f.o.b. on hogs today, but sellers are hopeful of keeping the price at $13 a cwt.

(Current Quotations.)

Choice export steers	$8.00	$8.50
Fair to good steers	7.25	7.75
Baby beeves	9.00	10.00
Choice handweight butchers' cattle	7.00	7.50
Good handy. butcher.s..	6.50	7.00
Med. handy. butchers...	5.75	6.25
Com. handy. butchers ...	5.00	5.50
Choice to good 950 to 1,050-lb. feeders	6.50	7.50
Fair to good light feeds	5.00	5.50
Choice butchers' cows..	5.50	6.00
Fair to good cows	4.75	5.25
Common butchers' cows	3.50	4.50
Canners	2.25	3.25
Export bulls	5.25	5.75
Bologna bulls	3.50	4.00
Springers, choice	70.00	100.00
Springers	40.00	50.00
Lambs, choice	14.00	.....
Heavy sheep and bucks.	5.00	6.00
Sheep, choice	7.50	8.00
Calves, good	12.00	13.50
Do., medium	9.00	11.00
Do., common	7.00	8.00
Do., grassers	5.00	5.50
Hogs, f.o.b.	13.00	....
do., fed and watered	13.60	....
do., off cars	14.00	....

MONTREAL GRAIN AND PRODUCE

MONTREAL, Jan. 20 (Canadian Press) The export demand for Canadian grain on the Montreal market today was practically at a standstill and as a result, the volume of business was small.

Trading in the local market for spring wheat flour was quiet, with business both domestic and export on the dull side. Prices were steady. In the market for winter wheat grades of flour there was reported no change for the quietness that has prevailed of late, with prices holding steady.

Receipts of butter in Montreal today totalled 109 packages, as compared with 96 packages on the same day of last week and 19 packages on the corresponding day of last year. Business was extremely dull, with little do mestic trade and practically no export inquiry. Prices are, however, quoted unchanged.

Dullness also continued to prevail in the local cheese market, with little business reported either for domestic or export. Early makes are quoted at 20 to 21 cents per pound and current receipts go at 17 to 17 1-2 cents per pound. Receipts totalled 103 boxes, as compared with 684 boxes on the same day of last week and 26 moxes on the corresponding day of last year.

Receipts of eggs in Montreal totalled 1 019 cases, as compared with 1,389 cases on the same day of last week and 26 boxes on the corresponding day of last year. There were no new developments in this market, prices holding with a fair amount of business passing.

STERLING RATES

MONTREAL, Jan. 20 (Canadian Press). — Sterling exchange rates were quoted here today as follows:
Sterling demand $4.86 1-2.
Sterling cables $4.87.

CHICAGO GRAIN

CHICAGO, Jan. 20 (Canadian Press).—With the movement of new wheat in Argentina reported to be increasing and with timely snowfalls in Kansas and Nebraska, the wheat market today showed a downward slant. Despite rallies, wheat closed unsettled, 7-8 to 1 3-8c lower, new, $1.76 3-8 to $1.76 1-2 and July $1.52 1-2 to $1.52 5-8. Corn finished 1-8 to 3-8c off; oats 1-8 to 1-4 to 3-8c down, and provisions at 12 cents to 22 cents decline.

According to advices which were current, 18,000,000 bushels of Argentine wheat will be brought to the seaboard this month. In connection with this news, weakness of Liverpool and Buenos Aires quotations appeared to be significant, and so, too, did evident lack of European demand for wheat from North America.

Wise and Otherwise.

He mourns the dead who lives as they desire. —Young.

• • •

Moderate pleasure relaxes the spirits and moderate it. —Seneca.

• • •

Every man should measure himself by his own standard. —Horace.

• • •

What makes life dreary is the want of motive. —George Eliot.

• • •

It is noble to grant life to the vanquished. —Statius.

• • •

No cord nor cable can so forcibly draw, or hold so fast, as love can do with a twined thread. —Burton.

• • •

The house is a castle which the King cannot enter. —Emerson.

• • •

Who falls for love of God, shall rise a star. —Johnson.

A THOUGHT.

IT HURTS.

What you say counts a lot, but what you do, counts more. We all know this. And furthermore, a waggin tongue may start with an innocent wind, but terminate in a very disastrous cyclone. Unkind words are just like hard-rubber balls; they bound back quickly, and with such force that they often hit you, yourself, and how they hurt!

FABLES in FACT

GOSH COMMA YOU COULDN'T BLAME MOTHER FOR GETTING PROVOKED WHEN LITTLE JAMES COMMA CALLED JIMMY FOR SHORT COMMA CONSTANTLY CAME INTO THE HOUSE WITH SOAKING WET FEET PERIOD SHE HAD BOUGHT HIM A PAIR OF RUBBERS COMMA BUT HE ALWAYS FORGOT TO PUT THEM ON PERIOD FINALLY MOTHER SAID COMMA QUOTATION MARK AFTER THIS YOU HAVE SIMPLY GOT TO WEAR YOUR RUBBERS OUT QUOTATION MARK PERIOD AND DID JAMES COMMA CALLED JIMMY FOR SHORT DO IT QUESTION MARK I'LL SAY SO DASH DASH HE WORE THEM OUT IN THREE DAYS PERIOD
(Copyright, 1926, NEA Service, Inc.)

NAVIGATION NEWS.

St. John, N.B., Jan. 20.—Arrived: Manchester Citizen, Manchester; Ontario, Rotterdam. Sailed: Emperor of Montreal, Havana; Canadian Commander, Cardiff and Swansea; Carmania, Glasgow; Laurel Park, Havana.

LINDSAY FAIR MEETING RENT BY STRIFE OVER PETERBORO GAINS

Executive Resent Criticism at Stormiest Session in Many Years.

FAIR GOING BEHIND

LINDSAY, January 21. — The annual meeting of the South Victoria Agricultural Society was held on Wednesday, and it proved to be one of the stormiest in the history of the Society.

Criticism of the management of the annual fair by past executives flew thick and fast, and the admissions were freely made during the afternoon that Lindsay Central Fair was slipping, while the Peterboro fair was forging ahead.

The report of the secretary-treasurer showed that there was $3000 in the treasury, but this fact was seized upon by some of the speakers, who pointed out that this should not be a cause for congratulation in view of the fact that the fair was going behind. The discussion was heated at times, a number of the speakers being very outspoken in their criticism.

It was thought that there would be quite a contest for the presidency the society, as the names of Joseph Hickson of Manvers, the retiring president, James B. Begg and B. L. McLean, were mentioned for the post.

Mr. Hickson, who has been president for the past two years, was elected by acclamation, Messrs. McLean and Begg declining to stand.

Mr. Begg was re-elected first vice-president, Mr. F. Graham, second vice-president, and H. B. Black, sec.-treasurer. Last year's directorate was re-elected, with the addition of three members from Lindsay: Dr. Irvine, Felix Forbert and C. D. Kellett.

The criticism during the afternoon was of a constructive nature. The speakers emphasized the fact that Peterboro was a strong competitor for fair honors in this section of the province, and that it was to the best interests of the Lindsay fair that the best men possible be elected to the executive. The criticism of last year's executive was resented by some, and this provoked a rather stormy discussion.

PASTOR LOCKED OUT

Rev. G. W. Allen, of Ossington Avenue Baptist Church, Toronto, who considers his dismissal by the trustees illegal. On Sunday he was locked out of the church.

OTTAWA ROBIN MADE MISTAKE

Redbreast Not Accepted as Herald of Early Spring.

CANADIAN NEWS.

OTTAWA, Jan. 21 (Canadian Press).—Arriving months ahead of its scheduled time, a robin was seen in Ottawa yesterday. The question has now arisen as to whether the bird is a harbinger of an early spring or whether it had merely made a mistake.

MECHANIC FELL DEAD.

OTTAWA, Jan. 21 (Canadian Press).—Derl Rikely, 68, motor mechanic, dropped dead while at his work in a local garage yesterday. Death was due to heart disease.

AIR PHOTO OF RIVER.

OTTAWA, Jan. 21 (Canadian Press).—With the object of photographing Chats Falls on the Ottawa River from the air in winter, a large biplane, equipped with ski runners, arrived yesterday from Montreal, making the distance in 55 minutes.

THREE YEARS IN PRISON.

OTTAWA, Jan. 21 (Canadian Press).—Arthur McDonald, giving an Ottawa address, was yesterday sentenced to three years in Kingston Penitentiary on a serious charge. Magistrate Chas. Hopewell refused to listen to his plea for leniency.

OTTAWA FAIR PRESIDENT.

OTTAWA, Jan. 21 (Canadian Press).—Controller Frank Plant was re-elected president at the annual meeting of the Central Canada Exhibition Board here yesterday.

PRESIDENT OF FARM WOMEN.

CALGARY, Alta., Jan. 21. — (Canadian Press). — Mrs. S. M. Gunn, of Lloydminster, was unanimously re-elected president of the United Farm Women of Alberta at the annual convention of that organization yesterday. No other names were proposed.

VOTES FOR MONTREAL WOMEN.

QUEBEC, Que., Jan. 21 (Canadian Press). — When the Montreal Bill comes before the Quebec Legislature, it is announced it will include a clause, asking that the city charter be amended to give married women, with the necessary property qualifications and separate as to property, the municipal vote.

At present only single women with property qualifications may vote.

Mr. S. McCarey has bought Mr. F. Thompson's house, lately occupied by Mr. LeBrash, on St. Lawrence street, west.

The Christian Endeavour of St. Peter's Presbyterian church is enjoying a series of lectures given on the life of the remarkable African missionary, Mary Slessor, by Rev. Mr. Marshall, pastor of the church.

Miss Selma Eagleson, who underwent an operation in Kingston General Hospital a few days ago, is progressing favorably.

Mr. Tom Feeney has gone to New York for a few weeks' visit.

Mrs. D. Haslip returned home on Monday after a visit with friends in Toronto.

Mr. and Mrs. G. H. Gillespie are in Toronto and New York this week.

Mr. and Mrs. G. H. Gillespie are in town at his home this week.

ANNUAL MEETING ST. JOHN'S LADIES

Madoc Guild Elected Officers for 1926—To Hold Social.

MADOC, Jan. 21.—The annual meeting of the Ladies' Guild of St. John's church was held in the Guild rooms Tuesday afternoon. Rev. Mr. Strother opened the meeting, and addressed the members asking for their hearty co-operation during the coming year.

The following officers were elected:

Hon. Pres.—Miss J. Aylesworth.
President— Mrs. Fraser Aylesworth.
1st Vice-Pres. — Mrs. Frank Smith.
Secretary—Mrs. W. H. Nugent.
Treasurer—Mrs. Le Brash.

Arrangements were made for an afternoon tea to be held at St. John's rectory on Wednesday, Jan. 27. Plans were also discussed for the holding of a pancake supper on Shrove Tuesday.

On account of the mild weather the Epworth League of the United Church was compelled to cancel the skating party planned for Tuesday evening and change to a bob-sleighing party. Excellent bobbing was enjoyed on Bristol's hill on Tuesday. This hill has long been a favorite with the young people, and is in fine condition with its coat of ice.

The vacant house on the corner of Church and St. Lawrence streets, formerly part of the Young property and recently purchased by Mrs. F. A. Harrison, has been sold to the members of the Standard church, who are tearing it down and intend using the lumber to build a church.

This house is one of the landmarks of Madoc, and of late years has fallen into disrepair. Its removal will be an improvement to the streets on which it is situated. It is understood that the new church is to be built in the vacant lot on St. Lawrence Street next to Mr. R. J. Robinson's house.

TRENT RIVER NEWS.

TRENT RIVER, Jan. 20.—Mrs. Claude Insley and son Billie, of Healy Falls, are visiting her daughter, Mrs. Frank Pollock.

Miss Rose Lawson is spending a week with Mr. and Mrs. Harold J. Brown, Seymour West.

The death took place Friday evening of Mary Jane McCrimmon, wife of W. S. Grills, Reeve of Seymour township, at the family home on the English Line. The funeral was held Monday afternoon, with interment at Tabernacle cemetery.

A number of friends of Mr. John Boyd, who is spending the winter in Fort William with his son, Dr. R. N. Boyd and family, have received letters from him. He is in good health and says the weather is very mild there. He expects to return here in the spring.

Thirty-eight centrally located news bureaus are maintained by the United Press in the United States alone for gathering and distributing the news which comes each day to the Examiner from all over the world.

THE Queen's Hotel TORONTO
(Opposite new Union Station)
INVITES your patronage. All the comforts of home combined with moderate rates and high standard of Service make it the most attractive stopping place.
AMERICAN AND EUROPEAN PLANS
Phone or wire your reservation at our expense
HENRY WINNETT
President

A Raw, Sore Throat
Eases Quickly When You Apply a Little Musterole

Musterole won't blister like the old-fashioned mustard plaster. Spread it on with your fingers. It penetrates to the sore spot with a gentle tingle, loosens the congestion and draws out soreness and pain.

Musterole is a clean, white ointment made with oil of mustard. Brings quick relief from sore throat, bronchitis, tonsilitis, croup, stiff neck, asthma, neuralgia, headache, congestion, pleurisy, rheumatism, lumbago, pains and aches of the back or joints, sprains, sore muscles, bruises, chilblains, frosted feet, colds on the chest. Keep it handy for instant use.

The Musterole Co. of Canada, Ltd. Montreal

MUSTEROLE WILL NOT BLISTER

Better than a mustard plaster

COKE
Solvay Coke in nut size.
WOOD
No. 1 Body Hardwood and Hardwood Slabs, cut to your order.
'PHONE 208.
H. B TAYLOR & SON

10d-9 12 14- 16 19 21 23 26 28 30-3907.

Advertise in The Examiner

For Old Dirt and Grease

on floors, walls, shelves or utensils, use a solution of Comfort Lye —the strongest cleanser known.

Save the labels and write for Premium Catalogue.

COMFORT SOAP CO., TORONTO

The Original Flaked Lye

MOVIE MACHINE AIDS MODERN SOLOMON AWARD CUSTODY OF CHILD IN DISPUTE

Moving Pictures Secretly Taken Register Emotion of the Natural and Foster Mothers — Film Viewed by Judge and Psychologists.

DETROIT, Mich, Jan. 21.—(Canadian Press.) — Moving pictures yesterday delivered a four-year old child to its foster mother, when Judge Vincent Brennan in Circuit Court awarded custody of little Mabel Irene to Mrs. Irene Goosen. In doing so he denied the habeas corpus petition of the child's mother, Mrs. Julia Przybia.

The child has been under Mrs. Goosen's charge since a few weeks after birth. In an effort to arrive at a just decision on the petition of the natural mother for the return of her child. Judge Brennan had the two women and the child stand before him last Saturday, when he announced that the child was to be sent to an institution. Concealed moving picture machines showed the reaction of the two women to this decision.

Judge Brennan and several pyschologists viewed the film. He said yesterday that he was giving custody of the child to Mrs. Goosen because the film showed a "much more biological emotional reaction on her part," and also because of the willingness of the real mother to permit the child to be sent to an institution.

ALBERTA WHEAT POOL NOT READY FOR ELEVATORS

Purchase Might Entail Destructive Debt, Alberta Farmers Warned.

MUST MOVE SLOWLY

Convention Adopts Advice of President H. W. Woods for Present.

CALGARY, Alta., Jan. 21. — Canadian Press. — The United Farmers of Alberta voted yesterday against acquisition of elevator facilities by the Alberta wheat pool at the present time.

The question came before the contion in the form of a resolution asking the convention to demand that the wheat pool board take immediate action toward acquiring elevator facilities, coupled in interest with the vote of the convention was a lengthy statement on the matter by the president of the United Farmers of Alberta, H. W. Wood. He spoke however in his capacity as chairman of the Board of Directors of the Alberta wheat pool.

Mr. Wood was definite in his opposition to the acquisition of elevator facilities at the present time. "You are going to drive the pools out of business if you drive them into premature elevator development," he said.

Assume Heavy Debt.

He declared that it appeared to him as though there was a movement on foot to wreck the pool through an attempt to force it into acquiring elevator facilities. It would be possible, he said, to force the pool to spend 15 or 20 million dollars for elevators, then while the pool was loaded up with debt, make a real fight against it, while it was financially embarrassed.

"It looked as though this movement might be getting some assistance of some farmers at the convention," he said.

The vote against the resolution followed this statement.

Eleventh Term as President.

Earlier in the day Mr. Wood had been re-elected for his eleventh term as president of the United Farmers of Alberta and had declared that an export duty on wheat was a very visible menace to the farmer and had asked the delegates to fight "this infernal thing to death."

The convention discussed a resolution from the board which would have changed the date of the convention from the winter to the summer, and decided to refer the question back to the locals for discussion.

Co-operating marketing and resolutions on that subject was the main business before the convention.

PROGRESSIVE WHIP.

Henry E. Spencer, M.P. for Battle River, is the newly appointed whip of the Progressive group at Ottawa.

Make certain it's

Quick Quaker

Do not accept a substitute. No other quick-cooking oats has the rare Quaker Oats flavour . . . makes porridge in 3 to 5 minutes.

Sealed Cartons Only

A18

DURANT IN BED FIGHTS BEARS

Bolstered Weak Market By Spreading Orders Over the Board.

PRICES RECOVER

NEW YORK, January 21 Canadian Press. — From his sick bed in a local hospital, William C. Durant, the motor manufacturer, turned the stock market upward yesterday afternoon by distributing buying orders for thousands of shares of Baldwin Locomotive and other companies in which he is interested.

Baldwin closed at 126 3-4 after selling as low as 123 earlier in the day; United States steel closed nearly 2 points higher at 134 3-8, and American Can., General Electric, Hudson Motors, U. S. Rubber, California Packing and Southern Railway showed net gains of 2 1-2 to nearly 4 points.

Mr. Durant, who was injured in a railroad accident in Florida about 10 days ago, has kept in relatively close touch with the market from the hospital.

During the course of the present bull market, Mr. Durant is reputed to have amassed a fortune of millions of dollars.

Increased Duty Asked By Fruit And Vegetable Men

VERNON, B.C., Jan. 21.—(Canadian Press).—The British Columbia Fruit Growers' Association, in convention here, went on record favoring an increase of 20 per cent., ad valorem on early importations of all kinds of fruit and vegetables grown in Canada.

Tariff matters generolly were considered and the conclusion was reached that the fruit growers of the Province could not consistently ask for tariff reductions on implements and at the same time make requests for an increase in protection on the products of the orchard.

Coughs and Colds

Are dreaded by Mothers who do not know of Dr. Chase's Syrup of Linseed and Turpentine.

What a weight of responsibility rests on the mother of the family during the cold weather season. In every cough and cold she seems to hear the warning of serious developments. She dreads croup, bronchitis, pneumonia and consumption and realizes that these are the natural result of neglected colds.

But Dr. Chase has provided a prompt relief for coughs and colds and a preventive of more serious ailments of throat and lungs, in his Syrup of Linseed and Turpentine.

This medicine is so well-known that only a reminder is necessary to most people to recall its effectiveness in relieving croup, bronchitis, asthma and all forms of throat and bronchial troubles.

The Stewart-Warner Table Cabinet Radio shown is $135—Stewart-Warner Radio Tube $2.50 each. These units are matched to function perfectly together

You Must Hear The Stewart-Warner Matched-Unit Radio

THE complete group of Matched Radio Units —an achievement in radio manufacture—perfect, harmonious performance.

Let your own ears tell you that the Stewart-Warner is the Radio you have been waiting for.

Open evenings by appointment.

ROLAND BESTARD
207 Simcoe St.
Phone 1364 and 1921

WOMEN WORKERS ARE BEST WIVES

Outside Employment Lessens Domestic Strife.

WASHINGTON, Jan. 21.—There is less domestic strife in homes where married women are employed than where wives have idle hours. Mary N. Winslow, a member of the women's bureau, labor department, and a leader of the industrial women's convention here, said yesterday.

"Married women are in industry for only one purpose — to provide necessities for their families or to raise their standard of living," Miss Winslow said in an exclusive interview with the United Press.

"Few homes are broken by divorce because a wife goes out to work. When a married woman goes to work it is usually to hold her family together by helping out with expenses. Thus the domestic relations of the home are strengthened, rather than weakened.

"Mothers who go out to work do not leave their small children uncared for, as mothers are usually working for their babies. They provide the best care and attention for their young ones."

ENGINEER KILLED

C.P.R. Engine Derailed and Turned Over.

NELSON, B.C., Jan. 21.—Engineer G. Storrar was killed and fireman J. P. Duffy was injured yesterday when the Canadian Pacific passenger train from Nelson on the Slogan Valley branch, jumped the track. The locomotive and baggage car left the rails.

Fireman Duffy was slightly scalded when the engine turned over after leaving the rails.

CHANG SHOT IN HAND.

Alleged That Attempt Was Made To Assassinate Him.

HONK KONG, Jan. 20 (United Press) — General Chang Kai-Shek, commander of the Canton army, was shot in the left hand today in what was alleged to have been an attempt to assassinate him. A cadet of the Whampoa Military Academy has been arrested as the alleged assailant.

DANCE AT HAVELOCK

Large Attendance at Social in Town Hall.

HAVELOCK, Jan. 21—About one hundred and twenty-five were in attendance at the Old Time Dance held in the Town Hall on Monday evening under the auspices of Our Lady of Mount Carmel Parish. Music was furnished by the Messrs. Gooley Bros., accompanied by Miss Marie McNully of Asphodel, while Mr. Ambrose English, also of Asphodel, discharged the duties of floor manager. The prizes for step dancing were awarded as follows: gent's prize, Mr. Russell Green; ladies' prize, Miss Marie McNulty.

Mr. and Mr. F. C. McMaster of Bellville visited friends in town on Monday.

Mr. J. Boundy of Toronto was the week-end guest of Mr. Edward Williams.

Mrs. Salome of Norwood visited her sister, Mrs. M. Isaac on Tuesday.

Misses Mildred and Marion Ellis of Trent River were the Sunday guests of Mrs. J. Harrison.

Handiest thing in the house

SOOTHES BURNS

Nothing more comforting than "Vaseline" Jelly. Eases pain. Hastens nature's healing. Wonderful for cuts, scratches, bruises and other little accidents.

CHESEBROUGH MFG. CO. (Consolidated)
5520 Chabot Ave. Montreal

Vaseline
TRADE MARK
PETROLEUM JELLY

RUM SCHOONER BLOWN ASHORE

Assertion of Captain of Vessel With Cargo of 500 Cases.

TAKEN TO BOSTON

BOSTON, Mass., Jan. 21.—(Canadian Press.)—The British schooner Oakalee, from Halifax, with a cargo of 500 cases of alcohol was brought here last night by the coastguard cutter Red Wing and turned over to customs officers. The schooner was seized ten miles off Cape Cod Wednesday by the coastguard destroyer McCallon on a charge of bringing liquor illegally within the territorial waters of the United States.

As soon as the schooner had been made fast at the appraiser's stores, the captain and members of the crew were questioned. Aboard the schooner were Captain A. S. Wentzell, William Hyson, mate, E. A. Rowe, cook, and Seamen Louis Belong, Otis Keisler, Robert Norman and George Folen, all from Halifax and vicinity.

It was reported that Captain Wentzell contended the craft was carried off her course by contrary winds and tides during foggy weather. The schooner's hatches were securely fastened and apparently had not been opened recently. The Oakalee will be detained until further investigation by the customs authorities who will report to the United States' attorney for a decision as to whether there is sufficient evidence against the craft to warrant formal seizure.

VETERAN FROZEN DIES IN HOSPITAL

Collapsed From Hunger in British Columbia Yesterday.

MISSION CITY, B.C., Jan. 21.—(Canadian Press)—Lewis E. Harris, 35, of 94 Prospect street, South Hamilton, Ont., who was found with his lower limbs frozen at Suicide Creek, east of here, on Jan. 12, is dead in hospital.

Harris, who gave his name as J. A. Thompson, of Toronto, when first brought to the hospital later recovered somewhat. He said that he was walking from Vancouver to the Interior of British Columbia and that he collapsed through weakness and hunger when he stopped to drink at the stream. He said he had suffered from "trench feet" when he served overseas during the great war.

SUPER-POWER PLAN IN EASTERN STATES

Property Valued at More Than $500,000,000.

NEW YORK, Jan. 21.—(Canadian Press).—Complete details of the gigantic super-power system created through the affiliation of public utility interests in New York and New England, having a combined property valuation in excess of $500,000,000, were revealed for the first time Wednesday in the announcement of the final organization of the Northeastern Power Corporation.

The new corporation, which has the backing of leading public utility and electrical generating interests in the United States, will have interconnecting transmission lines stretching across New York and Massachusetts from Buffalo to Boston, and reaching into Connecticut, Rhode Island and Vermont. The territory served consumed over six billion kilowatt hours of electrical energy during 1925.

WANT DUTY ON EGGS

Tax of Eighteen Cents Asked by Poultrymen.

MILNER, B.C., Jan. 21.—(Canadian Press).—Milner and Langley prairie district poultrymen are asking for a duty of 18 cents a dozen on all eggs imported into Canada. It is pointed out that under the recent Australian treaty eggs came in to Canada free, while there is a tax of 18 cents a dozen on Canadian eggs entering Australia.

INSURANCE FIRM HAD RECORD YEAR

Confederation Life's 54th Report Shows Great Progress.

The 54th Annual General Meeting of the Confederation Life Association was held at the Head Office in Toronto on Tuesday, January 19. The venerable President, Mr. J. K. Macdonald, occupied the chair. The meeting was largely attended both by shareholders and policy-holders. The report placed before policy-holders and shareholders showed every department to be making excellent progress, and reflected great credit upon the management.

New business for the year constituted a record, amounting to $40,484,133, an increase of more than $6,000,000 over the previous year, which brings the total insurance in force at the close of the year to $206,717,691, being a net increase for the year of $22,236,889 or 55% of the amount written during the year.

Another record was broken in the surplus earned, the amount being $1,526,001 showing an increase over the preceding year of $88,336.

The total assets as at the 31st December, 1925, amounted to $45,179,252 an increase over the previous year of $4,553,762. The Association made payments to policy-holders during the year amounting to over $4,000,000.

It is interesting to note that the amount of death claims paid during the year after deducting re-assurances, amounted to $1,234,500 which was only 43.8 per cent. of the expected mortality, a very satisfactory showing and one reflecting the care with which risks are selected.

PRISONERS ADMIT OTHER ROBBERIES

Serving Long Terms for Many Brandon Thefts.

REGINA, Sask., Jan. 21.—(Canadian Press).—Clad in the blue garb of Manitoba Stony Mountain Penitentiary prisoners, three Brandon youths were committeed for trial by Magistrate W. B. Scott, in provincial police court yesterday on charges of robbery of four stores at Wawota, Oct. 5, 1925. Provincial police claim they have confessions made by the three men. The men, Claude B. Robertson, Thomas C. Whiting, and Lloyd Lounsbury, were brought to Regina by two guards of the Stony Mountain Penitentiary where the three accused were serving long terms for a series of thefts in Brandon districts.

MAY BE SENATOR.

George W. Kyte, former Liberal whip, who, according to reports this week, may be appointed to the dominion Senate at an early date.

She Could Never Do The Things Other Girls Did

Miss I. J. Ross, Scollard, Alta., writes:—"I am only twenty years old, but have suffered from heart palpitation and nerve trouble for several years.

I could never do the things other girls did, that is, in the line of sports, skating, etc., and could never depend on myself at work.

About six months ago I began taking

MILBURN'S HEART NERVE PILLS

and am just twice the girl I was, and can enjoy everything in general life so much more. I am very grateful for what your Pills have done for me."

Put up only by The T. Milburn Co., Limited, Toronto, Ont.

NEWS OF NORWOOD

NORWOOD, Jan. 20.—Mr. Jas. Mullin and son, James (Buster), and Miss Olive Stephenson left on Sunday night for St. John, N. B., where they will take up residence.

Miss Gertrude Saltern, who has been visiting friends in this district, left recently for Kitchener to visit her sister, Mrs. Duckworth.

Mrs. J. F. Pearce is spending a few days in Toronto.

Mrs. Jno. Weir was in Peterborough on Monday.

Mrs. (Dr.) M. Clarke was in Peterborough on Wednesday.

HABITUAL

'Course I ain't a kicking, er nuthin' like that, but sometimes the chores round the household fall flat. Folks wonder why men oft get peevish and such. I guess that they don't stop ta think, very much.

A married man rises at break of the day and gets lots of little tasks out of the way. He dassant ferget 'em; he dassant jes' shirk. They gotta be done ere he goes down to work.

The house is quite chilly; the kids throw a fit. The coffee's put on, the oven is lit. The cat is let out and the milk is brought in. These have to be done 'fore the day kin begin.

The heater's turned up and the furnace is fed. No wonder it's morning that men often dread. It isn't what's done with the work-a-day mob, but the work round the house that's his "reguiar" job.

PROHIBITION UNION NORWOOD MEETING

Rev. Dr. F. J. Oaten Was Speaker at Gathering on Sunday.

NORWOOD, Jan. 21.—A mass meeting under the auspices of the Ontario Prohibition Union was held in the Town Hall, Norwood, on Sunday evening, at 8.15 o'clock, following the regular church services. The meeting was opened by singing a hymn, "All Hail the Power of Jesus' Name", followed by prayer by Rev. T. M. Wesley. The scripture reading was given by Rev. F. Stillman and a quartette rendered by Messrs. Stares, Squire Finlay and Wright, entitled "Just As I Am".

The speaker of the evening, Rev. Dr. F. J. Oaten of Toronto was then introduced by the chairman. After a few preliminary remarks Dr. Oaten launched out into his subject and kept the attention of the whole audience until the close of his address which was both interesting and instructive. Another number was rendered by the quartette and the meeting closed with prayer by Rev. F. Stillman.

Prayer services during this week under the leadership of some of the elders of the United church were schedule for the following places:

Monday evening at Mrs. Sloans' on the 10th line of Dummer.

Tuesday evening at Wildman's school house and Mr. Ben Parker's residence, on the Havelock Road.

Wednesday evening in the United Sunday school room and at South Dummer church.

Thursday evening at Elgin school house, at the North school house and at Mr. Gilbert Barton's home on Spring street.

Friday evening at Mr. Will Carberry's home, Peterboro street and at Mr. F. Webster's home on the 7th line of Asphodel.

The January meeting of the W. C.T.U. was held on Thursday afternoon last at the home of Mrs. R. G. Lawlor, Queen street. There was a large attendance and a very interesting meeting. Miss S. McDonald was appointed the delegate from the Union to the convention being held in Toronto on January 26th.

The Y.W.A. of the United church (formerly Presbyterian) held its regular meeting on Thursday evening last at the home of the president, Mrs. J. Weir. A very interesting talk was given by Mrs. (Rev.) T. M. Wesley. A letter was read from Mrs. (Rev.) Mackinnon of Peterboro, secretary of Y.W.A. work for the former Peterboro Presbyterial congratulating the members of the auxiliary on the work they had done. Although with depleted numbers the auxiliary was able to reach its objectives.

Two rinks of curlers composed of Messrs. J. W. Rork, H. McDonald, J. A. Finlay, N. Wellman, F. Kempt W. A. Smith, P. Kempt and W. J. Stares went up to Peterbro on Monday to compete in the bonspiel.

YOUR OWN SHAKESPEARE

Students of dramatic art, who object to the modern scenic investiture of Shakespearean plays, will have an opportunity to attend a soul satisfying production of Hamlet. The WGY players will present Hamlet Friday night, January 22, through WGY, Schenectady, N.Y., and listeners will have the privilege of building a mind setting for each act of the play.

LAKEFIELD NEWS

LAKEFIELD, Jan. 20.—Miss Maude Nixon, of the Peterborough Normal school, spent the week-end at her home in the village.

Mr. C. S. Tanner is attending three-day convention in Toronto of the Optometrical Association of Canada.

Mrs. Kidd, of Young's Point, is the guest of Mrs. Harvey.

Miss Saidie Young, of the Peterborough Normal school, was a week-end visitor at her home in the village

DOMINION STORES LIMITED

CANADA'S LARGEST RETAIL GROCERS

"Where Quality Counts"

TEAS TO SUIT EVERY TASTE

D.S.L. Bulk Reg. 59c — 55c lb.
SELECT Reg. 69c. — 65c lb.
RICHMELLO Reg. 79c — 75c lb.

COFFEES Strength and Aroma Unsurpassed

SPECIAL BLEND Reg. 55c — 47c lb.
SELECT Reg. 65c — 59c lb.

4 lb. tin JAM Old City Brand — Raspberry 65c, Strawberry 69c

Butter
Brookside Brand 48c lb.
"The Finest Butter in Canada"
Mayfield Brand 46c lb.

Rowntree's Cocoa ½ lb. 23c

P & G, Gold, Pearl, Comfort Soap 4 cakes 21c

Medium Size Prunes 14c lb.

16 oz. Toy Pail Peanut Butter 23c

Christie's Graham Wafers 24c lb.

Shirriff's Jelly Powders With beautiful Silver Spoon FREE — 3 pkts. 23c

2 oz. Tin Keen's Mustard 13c

Umberto Brand Olive Oil 25c tin

Kkovah Health Salts 2 Tins 35c

C. & B. Malt Vinegar 31c Bottle

Choice Handpicked White Beans 4 lbs. 25c

Tiger Brand Catsup Reptd. Quart 17c

Bacon Mayfield Brand Selected Mild Cured 43c lb.

Shortening Easifirst or Domestic — No. 3 Pail 44c — 1 lb. Print 16c

Cheese Fine New 28c lb. — Dominion Loaf 35c lb.

These prices good up to January 23rd, 1926 D108

342 GEORGE ST.—PHONE 2318 'PHONE YOUR ORDER

160 SIMCOE ST.—PHONE 1202. WE DELIVEER $3.00 ORDERS.

Pre-Inventory Sale

Of Hosiery For Women and Children

ALL-WOOL HOSE
SILK AND WOOL HOSE

PURE SILK HOSE
ART SILK HOSE

Ribbed Lisle Hose

This is a line of Stockings of which we feel justly proud. They are closely woven Ribbed Hose in a good weight. They are here in sizes from 6½ to 10½. They are good looking and they wear and wash well. And they cost you only..... **49c**

Women's Silk and Wool Hose

These are here in all sizes. The colours are blue, grey, sand, brown, black—some in solid colour; others in the pepper and salt effect of colour and white. They wear well, look well and are warm, comfortable hose. The price..... **89c**

Child's Cotton Hose

These Stockings are here in brown, tan, sand, black, sombrero and peach and in all sizes. They are woven in a smart flat rib and are of medium weight. They are really worth 85c the pair. We bought them at a low price and are selling them at..... **25c**

Black Cashmere Hose

Closely woven, good black and with wide ribbed top. They are in stock in all sizes. They are specially priced at..... **59c**

Women's Wool Hose
WORTH UP TO $1.75

This is a clean-up lot of odd lines. There are, cashmeres, heavy wools, fine wools, etc. They are some of the old stock and include browns, creams, black and mixed colors. The Sale price is..... **89c**

Child's Ribbed Hose

Warm Heavy Ribbed Wool Stockings that will stand a lot of hard wear. All black. Sizes 7 to 11. Price..... **47c**

Women's Sports Hose

Colors are fawn, grey and brown. All sizes. They are Heavy Wool and Silk Mixed Stockings in wide sports rib. They are well made and are equally useful for street or for sports wear. Their special price, per pair..... **59c**

Fine Silk and Wool Hose

Made of a soft wool yarn combined with fine strong silk thread. Here in several of the best colors, in plain and check patterns. All sizes. This has been one of our best selling lines. It's a good buy at, per pair..... **$1.19**

THE HALL STORE

DOUMER CAUSES ANOTHER CRISIS OVER TAX BILLS

Measures Proposed by Radicals Insufficient to Balance Budget.

BRIAND CALLED IN

Finance Committee Incensed at Minister's Criticism of Plans.

PARIS, Jan. 21. — (Canadian Press).—The battle between Premier Briand's government and the cartel of the left reached another critical point yesterday when the finance committee of the Chamber of Deputies declared that it would have nothing more to do with finance minister Doumer.

This radical step was due to the sharp manner in which M. Doumer criticized the financial proposals put forward by the cartel and the methods of the operation of the finance committee. A resolution demanding that Premier Briand come before it in person has been adopted by the committee.

The Premier has accepted this invitation and pending his appearance committee yesterday continued its discussion of the bills it proposes to offer as substitutes for the government plans. Premier Briand is understood to be in accord with his finance minister and it is thought he would welcome a vote in the chamber on the cartel's bills. A poll of the chamber made by friends of the cabinet indicates that a small majority could be obtained against these measures since the whole moderate and conservative opposition would vote solidly against them.

Insufficient Yield.

It is believed, however, that the result would be more doubtful if the vote were to come at once on M. Doumer's bills without amendment. The minister of finance says that experts of his ministry have carefully examined the cartel's measures and estimate that they would yield only about 200,000,000 francs of additional revenue annually, while 4,500,000,000 francs are required to balance the budget. M. Doumer told the finance committee again Wednesday that something must be done to obtain additional resources immediately to avoid the issue of more paper money. He placed the responsibility for the present delay on the committee.

EDUCATED BOYS FROM OLD LAND FOR FARM WORK

Overtures Already Made by Premier Ferguson for Migration.

TO THIS PROVINCE

Satiric Allusion to Financial Means Required by Australian Plan.

LONDON, Jan. 21. — (Canadian Press Cable).—Proposals from the Ontario Government with regard to a scheme for the migration of boys to Ontario, as was suggested by Premier G. Howard Ferguson last summer when he was in London, are expected shortly.

Premier Ferguson opened conversation with the British Government while on his visit here with a view to providing some scheme for the migration of well-educated boys of 16, 17 or 18 years of age. In an interview later he was quoted as saying that if the British Government would bear part of the expense of such migration the Ontario Government would stand its share of the cost. The idea was that the boys could be trained for farm work in Ontario and the Provincial Government could see that the boys were given a square deal.

At present there is no largely recognized scheme of giving agricultural training to youths on this side of the ocean, so far as Canada is concerned. Some attention, however, is being directed to the Australian training college in Norfolk which is designed for the training of university graduates and youths of like status. Entrants must possess £250 each as the minimum capital which they will have on arrival in Australia. The authorities, of course, will just as readily appreciate those young immigrants who have more than £250.

Big Brother Scheme.

Cable advices from Sydney, Australia, describe the cordial reception given Tuesday to the initial group of boy immigrants under the "Big Brother" movement by which the boys are assured of the prospect of finding definite guardians awaiting them on arrival. There were 85 boys in this first group. Many of them were met at the port by their particular "big brothers," who were unanimous in their praises of the boys allotted to them.

The Canadian Pacific Railway Company's immigration scheme by which youths of good attainments will be given passage to Canada at £4 ($20) each has received favorable notice here. The company hopes to arrange for its first party of 25 boys to sail on March 6.

RED ROSE "is good COFFEE"

INTERESTING DEBATE HELD AT WARSAW

Negative Won Debate on Happiness Brought by Automobile.

WARSAW, Jan. 21.—A very interesting and pleasant debate took place in the United Church basement on Friday evening. A good crowd was out. Mr. Currie was chairman. The debaters were:

Affirmatives—Mr. Blakeley and Miss Quinn.

Negatives — Messrs. Maitland Forsythe and Cecil Bolton.

Since their school days neither Mr. Blakeley nor Mr. Forsythe had debated. Miss Quinn did not know she was to be a debater until almost the last minute. The subject was, "Resolved, that the automobile has increased the sum total of human happiness."

Mr. Blakeley claimed that the inventors and all working in the manufacture of autos had gotten pay for their work, were able to raise the standard of living; that it shortened the time of a journey, farmers could do a little business with their cars while their horses rested, ministers could visit the people more conveniently; the whole family could go out together and enjoy an outing, it kept the family together, and more could go to church than if there were only a buggy. Mr. Blakeley pointed out that it was good for the rubber trade, and whatever made anything better or more convenient for happiness. His points were well put and well sustained.

Mr. Forsythe thought autos had caused much unhappiness. There had not been so many toys sold last Christmas. People did not have money to buy them, because they had to spend so much on the upkeep of their cars, so little children were unhappy for lack of toys. These are needless worry, as many cars are not paid for. Paying for gas, oil and general upkeep is often a problem. One man bought three dozen eggs in one store for credit and sold them at another for cash and bought gas. Sunday's happiness has decreased because the ministers feel the auto has taken people away from church. People do without convcniences and books to have autos. Speeding kills and maims great numbers, and city people have ill-health from breathing the carbon dioxide-laden air.

Miss Quinn, good hummoredly and wittily, touched on Mr. Forsythe's points. The little children were getting out in the cars for fresh air and enjoyment much of the time and that was more happiness than just the toys at Christmas. Anyway, often children had more toys than they could use. Men are not going to buy a car and not try to pay for it. People are quite willing to do without books and have the cars. They can get so much by radio and they can exchange books, and so have as much reading as they want. And as for the carbon-dioxide, they have their cars to get away from the city and get fresh air in the country. Other points: A man who owns an auto can be with his own home more; he and family can visit places they had longed to see, but had been unable to take time away from home to go by train. The mother has a chance with the car. It brings city and country together.

Mr. Bolton repeated one of Mr. Forsythe's points. He asked if money did bring happiness. Thirty-nine millionaires committed suicide. He said airplanes, tanks, submarines were all run as motors, and they had caused endless suffering and sorrow. One in seventy was killed in the United States. There is increased taxation to make good roads. The auto brings in its wake many things people do not want.

Mr. Blakely replied that people would spend money anyway. Ambulances were autos and they had done a great deal of good by saving life. Airplanes, submarines, tanks, were not automobiles.

"Why cannot people have a cultivated mind and a car too?" In China and Africa there are practically no cars, but there is more disease and illness there than in Canadian cities full of cars. The judges were Dr. Munro, Rev. H. B. Herrington, and Mr. F. Crowe. The decision was by a small margin in favor of the negatives.

Besides the debate, there was a recitation by F. Crowe, a song by H. Batten, an "author" contest, hunting peanuts, and refreshments.

After the crowd had dispersed two gentlemen had an argument on Happiness and pleasure, which held several much interested listeners.

The young people's next meeting will be a devotional one, led by Mr. Herrington, on Tuesday, February 2. They are changing to Tuesday evening instead of Friday.

The United Church Missionary Society is planning a "poverty" social on Friday January 29. It hopes to be able to keep up the subscription of $100.

The Orangemen are holding a social evening on Tuesday, January 26.

A Bible study class is being held at the United Parsonage from 8 until 9 o'clock each Thursday evening.

The Millinery (Feb. 1 to 12) Classes, and Sewing Class (Feb. 15 to 26) will be held in the same house as the Institute meetings are held. There will have to be a small fee of 50 cents charged each student to pay for extra rooms, fuel and other incidentals. Each student will need note book and pencil, scissors, thimble, needles, pins, and a good tape line. The articles they make will be made from their own materials. The Department furnishes the instructors, and their entertainment.

A certain poultry yard boasts a little late pullet that lays an egg in her nest before daylight every few days.

No one has to draw water, or drive cattle far for water this winter. There has been a great depth of snow for this time, but the rain Monday is settled in. It also filled the swamps. So far, it is generally felt that this has been a very good winter.

Voting for or against a new school takes place on Wednesday, January 27.

OPPONENTS OF COURT WEAKEN

Hard Pressed to Continue Filibuster Debate in U. S. Senate.

CAN'T AVERT VOTE

WASHINGTON, Jan. 21.—(Canadian Press.)— Senate proponents of the World Court found themselves far apart last night as to the time for a vote on this issue.

At a conference late yesterday, those opposing United States' adhesion to the court decided to propose that the vote be taken after the tax bill is passed, without a definite date being fixed.

This proposition is unsatisfactory to pro-court leaders on both the Republican and Democratic sides. They insist that the court question must be put out of the way before the Senate takes up the revenue measure, with its highly controversial provision for repeal of the inheritance tax and of the income publicity clause.

Some pro-court leaders doubt now that even in the absence of an agreement to vote it will be necessary to resort to cloture. They say the opposition is hard pressed to which they must do if a vote is to carry on the debate continuously, be averted before the tax bill is taken up.

DOURO RATEPAYERS OPPOSED TO CHANGE

Consider That Township School Boards Are Unnecessary.

DOURO, Jan. 21.—A meeting of the ratepayers and trustees of Douro Township was held in S.S. No. 7, Douro, on January 12, for the purpose of discussing the election of Township School Boards.

Addresses were given by Mr. Richard Lees, county school inspector, and Mr. Dalton Johnston, M.P.

Mr. Lees gave a very interesting and instructive address, pointing out that the present local trustee system came from America to Canada some time about 1865, it being an American idea in the first place.

Since then 22 states in the U.S.A. have adopted a township system and there is no record of any state ever reverting to the local trustee system after having adopted the township system. The state of Ohio has gone a step further and established a county system.

Mr. Lees also pointed out that the proposed township board bill provides that no township school board shall consist of less than 3 or more than 10 members, depending on the number of schools in the township.

Members of the board would receive no salary although their expenses would be paid on the same basis as the township councillors.

Mr. Lees also pointed out that the township school board is more democratic as its members would have more control over the money spent for school purposes within the township.

Mr. Dalton Johnston, M.P., also spoke briefly, pointing out that the establishing of township school boards would, in his opinion, gradually lead to consolidation and the closing up of many of the small rural schools, which now have only 4 or 5 pupils, and where the cost of educating each pupil ranges between $200 and $300 per year.

He also expressed the opinion that a township system would very likely lead to an increase in taxation. This view was not held by Mr. Lees.

A brisk discussion followed Mr. Johnston's address, but finally the following resolution was adopted almost unanimously:

"That we, the ratepayers and trustees of Douro township, disapprove of establishing of a township school board in our township, because in our opinion it is entirely unnecessary and therefore undesirable, and that a copy of this resolution be sent to the Minister of Education."

Signed on behalf of the trustees and ratepayers.

CECIL BOLTON, Secretary.
JAMES HEALEY, Chairman.

WEDDING BELLS

PETTIFER—TRUAX.

CAMPBELLFORD, Jan. 21.—A quiet marriage was solemnized at St. John's Parsonage on Wednesday evening, January 20, when Miss Jean Truax of Toronto became the wife of Roland J. Pettifer, the Rev. W. Elliot officiating. The young couple were unattended. They will reside in Campbellford.

QUINN—FORRESTEL.

CAMPBELLFORD, Jan. 21.—A pretty wedding took place in the Roman Catholic Church on Wednesday, Jan. 20, at 8.30 a.m., when Cecilia, daughter of Mr. John L. Forrestel, of Seymour, became the bride of Mr. Jos. Quinn, of Seymour. The ceremony was performed by the bride's brother, Father Daniel Forrestel, of St. Basil's Parish, Toronto, in the presence of a large number of friends.

The bride, who was given away by her father, wore a blue ensemble suit, with fox fur, biege hat and shoes. The bridesmaid was a niece of the bride, Miss O'Connel, and the groom was supported by the bride's brother, Mr. Ed. Forrestel.

Mrs. Wm. Welsh, organist, supplied the music, and Mrs. Frank Daly sang, "Ave Maria" during the ceremony. After the wedding dinner, Mr. and Mrs. Quinn left on the 1.30 train for Montreal and points east.

To Relieve Catarrh, Catarrhal Deafness and Head Noises

If you have catarrh, catarrhal deafness or are hard of hearing and have buzzing, ringing noises in your head—don't waste time with unknown, unreliable medicines, but go to your nearest druggist and ask for an inexpensive package of Geero Wormwood Balm.

No atomizers, no syringes and nothing to take internally—you simply apply a little of this clean, fragrant balm right into your nostrils, and then comes sweet relief! Clogged nostrils quickly open up, breathing is easier, head noises vanish and the annoying mucus stops dropping into the throat. This is a simple, pleasant and inexpensive home treatment that anyone bothered by catarrh or catarrhal deafness should give a good trial at once. All good druggists—only cost a few cents.

There are approximately 161 arboreseent species of hardwoods and 31 coniferous softwoods in Canada, but of these only 23 species of softwoods and 32 species of hardwoods can be considered of commercial importance.

97 FLU PATIENTS.

No Fatalities in Epidemic Near Kingston.

KINGSTON, Jan. 21 (Canadian Press).—The Enterprise district is suffering with a general epidemic of the "flu." Dr. Horton reports that he is attending 97 cases and that more are being added every day. While the epidemic is not as violent or fatal as it was when the country was first attacked during the war, the patients are quite ill.

Easy to Gain With Yeast and Iron

New Combination of Yeast with Vegetable Iron Builds Up Weight in Three Weeks

This new combination of yeast vitamines with vegetable iron, renews the action of sluggish blood cells, drives out dangerous body poisons, increases energy and endurance and supplies the system with the vitamines that build up weight.

For years yeast has been known as a rich vitamine food, but not until we perfected "ironized yeast" which comes in concentrated tablet form, was it possible to take yeast and iron in the right proportions to build up weight.

Vegetable "Iron" when combined with yeast is quite easy to digest, therefore better for the system. And "yeast" when ironized, becomes just twice as beneficial as ordinary fresh or cake yeast.

Ironized Yeast tablets are composed of concentrated food elements, therefore, they are pleasant to take and free from drug-like effects. It makes no difference how old you are—or how young you are—how long you have been underweight—or how much under-weight you are, "ironized yeast" tablets are positively guaranteed to pick you right up, and add from five to twenty pounds of good firm flesh in three weeks' time. If they fail get your money back.

Sold by druggists, at $1.00 for a large 60-tablet package. Harold F. Ritchie & Co., Ltd., Toronto, Canada.

CANADIAN EGGS ARE PLENTIFUL

Poultrymen Suggest Advertising Present Low Price to Public.

POULTRY CONGRESS.

OTTAWA, Jan. 21 (Canadian Press)—Important resolutions bearing on business practice in the produce trade, endorsation of the work of government departments in connection with the trade, and other decisions, were arrived at yesterday at the concluding session of the 14th annual convention of the Canadian Produce Association, at the Chateau Laurier.

During the afternoon an interesting address was delivered by F. C. Elford, Dominion husbandman, on the world's poultry congress, to be held in Ottawa in 1927. Canada was chosen as the place of the congress gathering because of the stir made at the Barcelona Congress last year by Canadian poultry, Mr. Elford said.

Mr. Elford declared several thousand United States citizens and delegates with exhibits from some forty countries would be in Ottawa for the big congress.

An intensive national advertising campaign to inform Canada that Canadian eggs are plentiful and moderately low in price, so that the trade and Canadian business in general benefit, was suggested in one of the resolutions.

The resolution asks the Minister of Agriculture to finance and direct the campaign, which should be launched immediately, it was stated.

It was further resolved that the Government be asked to change the regulations concerning the responsibility for improperly graded eggs.

The meeting resolved that, in transactions between wholesalers or between a wholesaler and a retailer, complaints concerning eggs should be made by the purchaser to the vendor within 24 hours of delivery.

Suggested changes in the regulations will mean changes in Dominion Acts and Provincial legislation, if they are accepted by the various governments concerned. Suggestions that the penalty for infringement of the egg regulations be made more severe, were made by A. E. Boyle, and generally endorsed by the convention.

DON'T WAIT

Don't waste time taking pills, tablets or powders for gas on the stomach or constipation; when simple buckthorn bark, magnesium sulph, c. p. glycerine, etc., as mixed in Adlerika removes gas in TEN minutes and brings out a surprising amount of old waste matter you never thought was in your system.

Adlerika is such an excellent intestinal evacuant that you will be astonished at its QUICK action. Stops that full, bloated feeling and makes you happy and cheerful. Don't wait any longer but give your bowels a REAL cleansing with Adlerika today.

WOULD REDUCE OCCUPATION ARMY

Germany Hints That Force Should Be Cut Down on Rhineland.

PARIS, Jan. 20 (United Press)—Germany has asked France for a further reduction of the Rhineland occupation army to a point equal to the force Germany had in the second and third zones before the war. Premier Briand has told Ambassador Von Hesch that the question is one for the Allies as a whole and that therefore a conference of ambassadors would be competent.

Of the total land area of Canada 3,729,665 square miles, over 100,000 square miles are covered with water.

Over 50 per cent. of the pulpwood used in British Columbia is western hemlock and it makes excellent groundwood or sulphite pulp.

Salt, either in the form of natural brines or in beds of rock salt, is found in nearly every province of Canada. Production at present, however, is confined to Ontario, Nova Scotia and Alberta.

GUNMAN CAUGHT IN POLICE TRAP

Chicago Murderer Overpowered in Drawing Room of Train.

PISTOL ON TABLE.

ST. LOUIS, Mo., Jan. 21 (Canadian Press).—Trailed three months by epartment of Justice agents, one of whose number he had slain, Martin J. Durkin, 26, notorious Chicago criminal was captured here yesterday. The much-sought slayer, described in police circulars as "very dangerous," "quick to draw," fell into a trap prepared by Department agents, city detectives and railroad employes ando was overpowered in the drawingroom of a Frsico-Katy train upon arrival at Webster Groves, a suburb, from San Antonio.

A revolver, an automatic pistol and a belt of cartridges were lying on a card table in the drawing-room.

"I would have shot it out with you if you had given me a chance," Durkin told his captors. "You got me too quick."

With Durkkin was an attractive woman, his bride since December 4. They were married in East St. Louis. She said she was formerly Miss Irma Sullivan, 21, of Cornell, Ills., and had no idea her husband was wanted by the police. She did not have suspicions, she said, until he abandoned an automobile at San Antonio.

The "Sheik Robber."

Durkin, who gave his name as Jame Durkie of St. Louis in applying for the marriage license, has been variously called the "Sheik robber," and "Prince Charming." He continued to smile after his arrest and nonchalantly admitted his desperate escapades.

Durkin is charged wit hthe murder of Edward C. Shanahan, dportment of justice operator, who was shoa to death at Chicago last October 11 when he attempted to arrest Durkin for automobile theft. He also is charged with the murder of police sergeant Harry Gray, who was fatally wounded October 29, when he trappey Durkin in a Chicago house, only to have Durkin shoot his way out. Lloyd Austin, a civilian, was killed in the exchange of bullets.

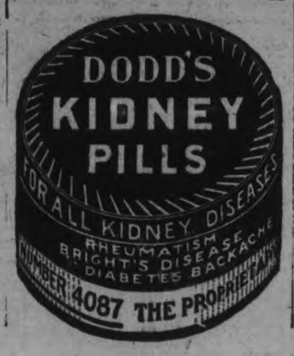

CHEESE FACTORY HAD GOOD SEASON

Warkworth Patrons Turned in Four Million Pounds of Milk.

(By a Staff Reporter.)

WARKWORTH, Jan. 21.—The cheese factory here during the past season handled four million pounds of milk and the total output was, butter and cheese included, worth $72,000. The amount of milk required for a pound of cheese was 11.43 pounds and the price of milk per standard was $48.

The number of patrons of this factory, which is owned by W. V. Drewry, is 84. Mr. Drewry is also president and W. H. Nelson is secretary-treasurer. The annual meeting will be held in March.

JAILED IN PARIS.

CANNES, France, Jan. 21 (Canadian Press Cable, via Reuter's).—Sam Wimberg, aged 30, a native of Quebec, was sentenced to six months' imprisonment by the Grasse correctional court yesterday on a charge of passing fraudulent cheques. His passion for gambling is said to have led him to the fraud.

In 1924 there were 4,647,201 cords of pulpwood cut in Canada, the second largest quantity ever produced being exceeded in 1923 when 4,654,662 cords were cut.

YOUR HEALTH

By ROYAL S COPELAND, M.D.,
Former Commissioner of Health, New York City.

I am more and more impressed with the idea that too many folks are going through life half blind. One thing you should never forget is that medical science has made great strides during the past twenty years. A lot of men and women are putting up with bad eyesight who really don't need to do it.

Just what I mean is that many persons with defective sight can get relief by applying for it.

In this life there is too much of this: "My eyes are just like Mr. So and So's, and he did everything without getting relief. There's no use in my trying to be helped."

If you will forgive me for resorting to slang, I want to say such a conclusion is pure "bunk."

No one case is exactly like another, any more than one person is exactly like another. But, anyhow, how do you know your case is like Mr. So and So's?

Blindness or partial blindness is too terrible a condition to be meekly accepted. I wouldn't settle down to be blind till consultants decided that fate. Even then I wouldn't wait longer than a few years before I knocked again at the door of science, to inquire what progress, if any, had been made in the relief of a case like mine.

Never give up, is a good rule. That is why there are so few doctors ready to agree that taking human life is ever justifiable. For what now appears to be a hopeless case, there may be found a means of relief next year.

Not so long ago a friend of mine had made all his plans for death. He settled his affairs, instructed his family, and had his lawyer fully prepared for what would soon become his duty. Along came the knowledge of insulin, and the deadly diabetes was placed under control. My friend has made a fortune in his business since the date he expected to die.

What about you? Are they really as bad as you think? Perhaps new glasses would help a lot. Possibly a trifling operation would restore sight. Isn't it worth while to find out for sure?

One of the greatest privileges of my profession is to restore sight to a blind person. I shall never get over the thrill of seeing a cataract removed and hearing the exclamation of the patient, "I see light!"

Perhaps your case is hopeless. It may be I am exciting hope when there is no hope. But at least, find out if it really is hopeless, and pray that science may go forward in its march till it catches up to you.

ANSWERS TO HEALTH QUERIES

M. R. Q.—Are shingles contagious?

A.—No, they are not.

* * *

L. T. Q.—What causes excessive perspiration?

A.—This condition is due to nerve stimulation. It would be advisable to have treatment for the nervousness.

* * *

D. L. C. Q.—What causes adhesions?

A.—Adhesions are bands of tissue, the result of inflammation, or operation. When two inflamed or raw surfaces come in contact, there is likely to be union and the formation of adhesions.

* * *

A. B. Q.—What should a girl of 19, 5 ft. 4 in. weigh?

A.—She should weigh about 120 pounds.

* * *

Whitman D. Q.—What do you advise for dandruff?

A.—Frequent shampooing of the hair and using a good hair tonic. Send self-addressed stamped envelope for hair and using a good hair tonic. Send full particulars, and repeat your question.

* * *

Mrs. L. B. R. Q.—What causes a scaly spot to appear on the leg? It is firey red.

A.—This condition may be ringworm or psoriasis. Send self-addressed, stamped envelope for full particulars and repeat your question.

* * *

Dr. Copeland will answer for readers of this paper questions on medicinal, hygiene and sanitation subjects that are of general interest. Where the subject of a letter is such that it cannot be published in this column, Dr. Copeland will, when the question is a proper one, write you personally if a self-addressed, stamped envelope is enclosed. Address ALL INQUIRIES to Dr. Royal S. Copeland, in care of this office.

(Copyright, 1926.)

COUGHS AND COLDS yield to

The British Remedy Est. 1874

Owbridge's Lung Tonic

For over 50 years *Owbridge's Lung Tonic* has conquered "Old Country" coughs, colds, grippe, sore throat and chest troubles. It eases the soreness, heals inflamed air passages and strengthens chest and lungs.

On stormy mornings give the children a dose before they start schoolward.

Your druggist has *Owbridge's*.

A BLACK EYE—AND HOW TO CURE IT

Carry This Hint Around For Use as Occasion Requires.

What should be done for a black eye?

To relieve the condition, we should first help nature to reduce the swelling by applying to the closed lids every three or four minutes, little squares or circles of clean, white absorbent cotton or linen, four-fold and about as large as a silver dollar which have laid on a piece of ice until thoroughly cold.

The treatment is most effective when kept up more or less continuously for some twelve to twenty-four hours. Do not permit the compresses to overlap the nose or the patient may develop a cold.

When the swelling has subsided, the removal of the discoloration may be hastened by applying more or less constantly below the lower lid, little pieces of flannel dipped in water as hot as can be borne. Keep up the treatment for half an hour; then, let the patient rest for a couple of hours and repeat the treatment for another half hour, continuing in this alternating manner until the desired result is obtained.

Wounds and burns about the eyes—slight wounds of the inner surfaces of the lids may be treated by dropping into the eye a tepid solution of boric acid, 10 grains to the ounce, or as much as will dissolve.

Burns produced by lime may be immediately treated by dropping a solution of one part of vinegar to four parts of water into the eye and washing the eye with clean water freely. If the eye is burned by acids, and you see it immediately afterwards, you may wash the eyes with lime water or water to which a little baking soda has been added—one-half teaspoonful of baking soda to a glass of water.

If you have none of these remedies, then wash the eye by pouring clean tap water gently, but freely, into the eye from a small clean pitcher, until you are sure that you have thoroughly washed out all of the caustic substance.

Later wash the eye at intervals with boric acid solution and apply cold compresses until you are sure there is no serious damage or until the patient can see a physician, preferably an oculist.

Congestion of the eyelids may be regarded as a very mild conjunctivitis or inflammation of the eyes. It may be caused by smoke or dust or by exposure to an excessive glare as in the case of firemen. Sometimes, congested eyelids are due to constant reading or to embroidering or perhaps it is caused by the steady use of the eyes, particularly when the work is done in a poor light.

The germs which accompany a cold in the head may be carried to the eyes by the fingers in rubbing or they may find their way to the eyes direct by passing up the tear duct which leads from the nose to the inner corners of the eyes.

In congestion of the lids, the eyes feel heavy or weary as if there were little grains of sand in them. There may be smarting, burning or itching of the lids and there is a disinclination to prolong the use of the eyes.

The treatment for congested lids is better light, proper glasses if required, rest, attention to the usual requirements of personal hygiene such as balanced diet, as well as the daily bath and adequate sleep. Dark glasses may be used if found helpful but they are seldom necessary. A few drops of a solution of zinc sulphate made by dissolving one grain of zinc sulphate to an ounce of water may be dropped into the eye two or three times a day as an astringent.

GREASE SPOTS

Disappear like magic when Parke's Knoflame is properly applied to them. It takes the oil and grease stains out of clothing, carpets and upholstering quickly and without injury to the fabric. It is safe and clean to use; 25c, 50c and $1 bottles. Bond's Drug Store, George and Hunter streets.

FAMOUS FORTUNES

By Barbara Bayne

EDWARD C SIMMONS, THE HARDWARE KING

A lad who was to become the owner of the largest pocket knife factory in the world was born in Frederick, Maryland, Sept. 21, 1839. Turned into the world at sixteen to earn his bread and maybe a little butter, he trekked to St. Louis in 1855, the last day of the year.

According to legend, he walked into the hardware store of Child, Pratt & Company and asked the proprietor if he didn't want a boy. "What can you do, my lad?" countered the merchant. "I can do as much as any other boy of my age—where shall I hang my hat?"

The hardware dealer decided that if the youngster could work as quickly as he could talk, there was an opening for him, and they entered into a three-year agreement at $150 the first year, $200 the second and $300 the third. He began by dusting every article on every shelf in the place. From errand boy he became a salesman.

At Sixteen He Clerked in a HardwaStore

Another firm, Wilson, Livering & Waters, had an eye on the wide-awake young clerk, and when his apprenticeship ended he went over to them at an increased salary.

There were no railroads then, and the country merchants arrived by boat during the night. The store was located only a few blocks from the wharf, and young Simmons was on hand early in the morning to "grab" the patronage of those country retail dealers. His enterprise resulted in a partnership in the firm, from which the present Simmons Hardware Company is the outgrowth.

Edward C. Simmons has blazed many new trails in the mercantile world. His was the first mercantile firm in the United States to incorporate, in 1874, to facilitate the profit-sharing system, which he also introduced long before it was used by others. Employees were given an opportunity to acquire stock, and the original capital of $200,000 has increased to $6,000,000, wholly from earnings.

Every salesman brought his record to Mr. Simmons, and a generous percentage of the year's total sales was awarded him. From that originated the word "velvet" by his veteran salesmen. He first introduced the traveling salesman, and his firm now employs 500.

The firm introduced the first "house magazine" in business annals—a weekly letter to its salesmen. In 1870 Mr. Simmons inaugurated the idea of manufacturing a complete line of high-grade tools.

Mr. Simmons retired in 1897 and handed the active management of his great organization over to his sons, Wallace D. Simmons succeeded him as president.

One of Edward C. Simmon's famous epigrams is: "The difference between failure and success is doing a thing nearly right and doing it exactly right."

Young Tender Leaves

and tips used in

"SALADA"

GREEN TEA

are sealed in air-tight aluminum foil. Their fresh flavor is finer than any Japan or Gunpowder. Try SALADA.

LADIES' AID HELD OPENING MEETING

Fraserville Ladies Quilted at Opening—Interesting Lecture.

FRASERVILLE, Jan. 21.— The first Ladies' Aid meeting of the new year was held at the home of the president, Mrs. R. Waterman, on the afternoon of Thursday, January 14, 1926.

During the afternoon the ladies quilted a quilt after which everyone partook of the abundance of good food spread out before them. Next month it was decided to have a social evening. Two new members were added to the roll.

Mr. Walter Johnson was taken to Nicholls Hospital on Sunday night, where he was operated on. He is progressing favorably.

Quite a number in the surrounding country took advantage of the ice at Fraserville on Saturday night and enjoyed a good skate.

Miss M. Weir was the guest of her friend, Miss V. Bradshaw on Sunday.

Many Fraserville folks enjoyed the lecture on Wednesday night, Jan. 13, given by Rev. Mr. Steed. Mr. Steed is a returned missionary from Africa and delighted his audience for an hour and a half. The lecture was made even more interesting by the use of slides illustrating his work there. Silver collection was taken and given to Mr. Steed to help buy a lantern to take back to Africa when he goes in the Spring.

Fraserville Y.P.S. invited Springville Y.P.L. to hear Rev. Mr. Steed on Wednesday evening. Quite a number responded to the invitation and enjoyed a social time together.

The friends of Mrs. Jas. Walters are sorry to learn that she is ill at the home of her son, Mr. Wm. Walters, South Monaghan.

Mr. and Mrs. Perry Moncrief spent Sunday with the latter's parents, Mr. and Mrs. Hamilton Gainer, Bailieboro.

Mr. W. A. Wood, U.F.O. shipper, loaded a car of fifty-seven hogs and a car of twenty-five cattle at Fraserville on Monday afternoon. Many of the latter car are choice export cattle.

ADDRESSED L.O.B.A.

Grand Mistress of Ontario East Spoke at Marmora.

MARMORA, Jan. 21.—Mrs. Lily Proudman of Ottawa, Grand Mistress of Ontario East L.O.B.A. was the speaker at an open meeting of Harmony L.O.B.A. held in the Orange Hall on Monday afternoon. Rain interfered with the attendance but those present were privileged to hear a very impressive address.

Tomorrow's HOROSCOPE

By Genevieve Kemble.

FRIDAY, JANUARY 22

Although a lively and important day in many particulars is predicted from the lunar and mutual configurations, yet there are certain auguries of obstruction and disappointment. There are likely to be fresh opportunities for change, involving travel or removal, yet new projects are seen as beset with complications, possibly through an element of fraud or treachery. All moves should be given most careful consideration. Affairs of heart and home are also under a disconcerting figure and should be most discreetly handled.

Those whose birthday it is may have a year of good opportunities, but they should consider all change most carefully, guarding against deception and preparing for setback and delay. Personal affairs should also be managed with discretion. A child born on this day may reach a position of prominence or power, attaining to a degree of financial success, but it should be trained to be careful to avoid fraud and treachery, probably through alleged friends.

THE SPOTTED SANDPIPER

If one is fortunate enough to find a family of young Spotted Sandpipers running about under the direction of the parents, he should spend a few minutes observing the birds' behavior. The agitated calls of the mother are sufficient to cause the young birds to "freeze" in their tracks. A brood of young observed on an island disappeared practically under the observer's gaze. The mother bird was very excited, while her young ones were crouched low among the pebbles in the open, she would run about pretending to be feeding, but frequently climbing a little plateau about a foot and a half high, from whence the young could be watched. As no danger approached, one of the young birds dashed for the bank, and upon our approach huddled close to the bank, as though trying to protect itself from being stepped upon. As soon as our gaze was averted, they were off for the tall grass. The protective coloration of the young birds when "freezing" in a group of stones makes it hard to detect them.

The pulp and paper industry has the most important manufacturing industry in Canada in 1924, having passed the flour milling industry in 1923, which has hitherto headed the list in gross value of products.

A Pimply Face Is Unsightly

Miss C. C. M. Smart, South Battleford, Sask., writes:—"A while ago I was troubled with facial blemishes, especially pimples, and was really ashamed to go out with such a bad looking face.

I tried 2 or 3 different remedies, but they didn't help me any, so one day a friend, who had been troubled the same as I was, advised me to use

Burdock Blood Bitters

After I had taken two bottles there wasn't a pimple of any kind left on my face, and I now have a clear, smooth and velvety complexion."

Put up only by The T. Milburn Co., Limited, Toronto, Ont.

Padded, Phosphorus Painted Was Brooklyn Brew Shop

NEW YORK, Jan. 20 (Canadian Press)—A Brooklyn brewery floored with rubber and with its walls painted with phosphorus paint to permit work at night without lights was raided by prohibition agents who discovered $35,000 worth of beer.

ATTACKS POLICY.

Dr. R. J. Manion, Conservative M.P. for Fort William, who at London this week declared that Premier King's course of action in retaining office "breeds instability, unrest and bolshevism."

For Sore Throat

Rub throat and chest with Vicks; cover with warm flannel. Its double direct action (inhaled and absorbed) brings welcome relief.

VICKS VAPORUB

GOOD NIGHT STORIES

By Blanche Silver

DOTTY FINDS A NEW NEIGHBOR.

"Good-morning, Dotty," came a squeaky voice from the bushes beside the brook, as Dotty turned around the bend in the path.

"Good-morning yourself, whoever you are," laughed Dotty. "I suppose its the new neighbor I saw busy carrying sticks back and forth around here yesterday. Come on out and let's see who you are. I won't harm you."

"I know you won't," answered the squeaky voice and out from the bushes came a dear little furry creature. "I'm your new neighbor."

"Mrs. Beaver!" Dotty exclaimed all excited. "Oh! I'm so glad."

"Mrs. Beaver nothing," cried the furry one, "I'm not even a relative of Mrs. Beaver. I'm Mrs. Muskrat, if you please. But don't get me confused with that horried old relative of mine, Brown Rat. He's a regular thief. Do I look like a beaver to you?"

"Well, no, you're not as large as Mrs. Beaver," replied Dotty. "But your coat is dark brown like hers. Have you an undersuit like Mrs. Beaver's?"

"Yes, I have," replied Mrs. Muskrat. "I need that when in the water. You see I swim like Mrs. Beaver, too. My feet are not webbed quite as much as hers, but I can swim just as well.

"I'm Mrs. Muskrat."

Another thing you'll notice, my tail is bare and scaly and instead of being flat on top and bottom, like Mrs. Beaver's, mine is flat on both sides. I can use my tail to better advantage in swimming, than she can. I use my tail as a propeller."

"So you are a new neighbor of mine," said Dotty. "I'm so glad. I suppose you build a house like Mrs. Beaver's?"

"Well, no and yes," squeaked Mrs. Muskrat. "I never bother about building dams, and my house is much smaller than hers but on the same principle as hers. The one I'm building now is over in the bank at the edge of your Daddy's place. Come on and see how you're going to like it," and Dotty trotted after Mrs. Muskrat to the edge of the bank. Mrs. Muskrat took Dotty's hand and pulled her under the water.

"You see I have my entrance way under the water so my enemies can't find my house," she declared. They came to a hole in the side of the bank quite a way down under water. This was Mrs. Muskrat's doorway and she led Dotty up through a long tunnel to a lovely little bedroom. "You wouldn't believe we're just a wee bit under ground here."

"I thought that hallway ran up hill," said Dotty. "What's this doorway over here?"

"A tunnel that connects with the other tunnel farther down," replied Mrs. Muskrat. "In case of an unpleasant caller I can go out the other way. I guess Daddy Muskrat has taken the two children out for a swim. Will you stay and have dinner with us? I'm going to have apples, clams, potatoes and carrots."

"Oh, I'd love to stay," answered Dotty. "But mama wouldn't know where I was. I'll come some other time."

"All right," squeaked Mrs. Muskrat and she led Dotty down the little hallway, up through the water to the bank once more. "Come and see me again."

Dotty promised and bidding her new neighbor good-by, she ran into the house to help her mother.

(Copyright, 1926, by Newspaper Feature Service, Inc.)

CANADIAN POETESS

"Katherine Hale" (Mrs. John Garvin), who was this week acclaimed by the Poetry Society of Canada as one of the greatest living artists in poetry.

Ontario's gold and silver mines are expected to pay in dividends in 1925 the enormous sum of $10,402,174, the greatest record for the Canadian precious metal mining industry.

Keep Slim

To keep love

All ideas of charm and beauty include slenderness today. A woman who carries excess fat does herself injustice.

Millions have learned an easy way to reduction. No abnormal exercise or diet is required. Just take a Marmola Prescription Tablet four times daily.

Marmola has been used for 18 years. You can see its results in every circle now. Users have told its results until people now are using a million boxes yearly.

This method is quick and pleasant. It is scientific. There are no secrets about it. Our latest book tells every ingredient used. It is so reliable that every user is now offered a guarantee.

The reduction is gradual—not over a pound a day. So the body adjusts itself to the new conditions.

Every person who suffers overweight should learn what Marmola does. A way so widely used, so long used, deserves a test. Let it do for you what it is doing for people all about you.

Marmola Prescription Tablets are sold by all druggists at $1 per box. Send this coupon for our latest book, a 25-ct. sample free, and our guarantee. Clip it now.

The Pleasant Way to Reduce

MARMOLA
2-235 General Motors Bldg.
DETROIT, MICH.

Mail for 25c Sample Free

144JD

Rugged Health for Delicate Children!

OVALTINE

TONIC FOOD BEVERAGE

Builds-up Brain, Nerves, and Body

Delicious-Easily Digested

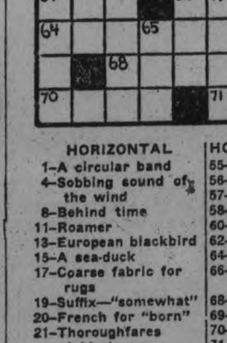

At all druggists

60c - 90c - $1.50

One cup of Ovaltine contains more nourishment than 12 cupfuls of beef tea or 3 eggs. 98

CROSS-WORD PUZZLE

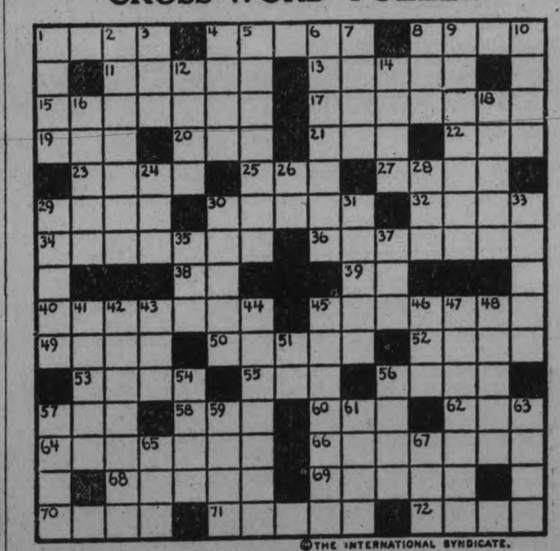

©THE INTERNATIONAL SYNDICATE.

HORIZONTAL
1-A circular band
4-Sobbing sound of the wind
8-Behind time
11-Roamer
13-European blackbird
15-A sea-duck
17-Coarse fabric for rugs
19-Suffix—"somewhat"
20-French for "born"
21-Thoroughfares (abbr.)
22-Type measure (pl.)
23-To weary
25-An expansion of the River Shannon (Ireland)
27-An abbot
29-To give up
30-Ox-like African antelope
32-Extent of surface
34-Stockings
35-Monetary unit of U. S. and Canada (pl.)
38-Prefix—form of "ad"
39-College degree (abbr.)
40-A European falcon
45-To set free, as from sin
49-Always
50-A god
52-A raised platform
53-Wickedness

HORIZONTAL (Cont.)
55-Scotch for "go"
56-Wooden pins
57-Part of verb "to be"
58-Japanese sash
60-Girl's name (short)
62-An alcoholic liquor
64-Revolves
66-To place in a detached situation
68-Concerning
69-A northern sea-duck
70-Disposed of by sale
71-Former Russian rulers
72-Scent

VERTICAL
1-Western U. S. Indians noted for snake dance
2-Genus of fashionable plants
3-Interjection—contempt
4-Dried and yellow
5-Systematic
6-Unexpected good fortune
7-To injure
8-Part of the body
9-A branch of mathematics
10-Small lizard (pl.)
12-Weathercock
14-An ancient capital of Persia
16-Combining form—"bone"

VERTICAL (Cont.)
18-Turkish official
24-Brazilian coin
26-Each (abbr.)
28-Balance (abbr.)
29-To suffocate
30-Transgressed
31-A sprite (Prov. Eng.)
33-Result of combustion (pl.)
35-An organ of the head
37-Spanish for "the" (pl.)
41-Each
42-More than one or two
43-Prefix—"three"
44-Lawyers
45-Artist's studio
46-Poem
47-A loiterer
48-The going to see a person
51-A central State of U. S. (abbr.)
54-The lotus
56-To proceed with toil
57-Eras
59-Curved
61-An Egyptian goddess
63-Not far off
65-Conjunction
67-A sign of the zodiac

Solution will appear in to-morrow's paper.

Easy Lessons in AUCTION BRIDGE

New Series by WYNNE FERGUSON
Author of "Ferguson on Auction Bridge"

Copyright 1925 by Hoyle, Jr.

ARTICLE No. 29

In every evening's play one or more hands are always bound to come up that bring out interesting principles of play or bidding. The writer noted two such hands the other evening.

Hand No. 1

Hearts — A, 7, 2
Clubs — Q, 10, 8
Diamonds — 7, 6, 4, 2
Spades — Q, 8, 3

Hearts — K, Q, 10, 6, 4
Clubs — 7, 5, 4
Diamonds — 8
Spades — J, 10, 9, 4

Y / A B / Z

Hearts — 9, 8, 5, 3
Clubs — A, K, 2
Diamonds — A, Q, 10, 9, 3
Spades — 6

Hearts — J
Clubs — J, 9, 6, 3
Diamonds — K, J, 5
Spades — A, K, 7, 5, 2

No score, first game. B dealt and bid one diamond, Z one spade, A two hearts and Y two spades. B bid three hearts, Z three spades, A doubled and all passed. A opened the king of hearts and Y won the trick with the ace. How should Z play the hand? Z must lead the deuce of diamonds from Y's hand. In order to be sure of two diamond tricks, the suit must be led twice from Y's hand. The only other sure reentry is the queen of spades so that if diamonds are to be led twice from Y's hand, they must be led at trick two and when the queen of spades is played; otherwise Z would be compelled to lead diamonds from his own hand for the sure loss of a trick. Note this play for it is one that comes up every day. Be sure which hand you want in the lead and why. When a hand is in the lead think to yourself: "Can I lead a suit from this hand to more advantage than I can from the other? If so, must I do it now or can I get the hand in later?" If you will ask yourself these questions and answer them correctly before you plan the play of the hand, you will save many a trick. There is another point worthy of considering in the play of this hand. At trick two Z should play the deuce of diamonds. B should win the trick with the ace and lead a low heart. Z should trump this trick and then lead three rounds of trumps winning the third trick in Y's hand with the queen. He should then lead the four of diamonds and finesse the jack. A should trump this trick with his last spade and lead another heart. Here is the other point of play for if Z trumps this trick with his last trump, he will never get another trick for B still has another heart. Z should discard the trey of clubs. On the next lead of hearts, Z should trump and lead the clubs. As B has the ace king of clubs and no more hearts, Z must make a club trick provided B has discarded two diamonds, his best discard before he finds out A's cards. It is an interesting hand and well worthy of careful study.

Hand No. 2

Hearts — K
Clubs — K, Q, 9
Diamonds — J, 8, 5
Spades — K, 5

Hearts — none
Clubs — J, 8, 7, 6, 5, 3
Diamonds — 7, 3
Spades — J

Y / A B / Z

Hearts — A, J, 6, 4
Clubs — none
Diamonds — K, Q
Spades — Q, 4, 3

Hearts — 8, 7, 5, 3, 2
Clubs — none
Diamonds — 10, 6
Spades — 9, 7

In this hand spades were trumps and Z was in the lead. How can he play the hand so that he and his partner can win four of the nine tricks against any defense? An analysis of this hand will be given in the next article.

Answer to Problem No. 14

Hearts — A, 7, 6
Clubs — 9, 4
Diamonds — none
Spades — Q, 2

Hearts — K, 10, 8, 5
Clubs — J, 10
Diamonds — none
Spades — J

Y / A B / Z

Hearts — J, 3
Clubs — A, 7, 5
Diamonds — none
Spades — K, 3

Hearts — Q, 9
Clubs — K, Q, 6
Diamonds — none
Spades — 7, 5

Spades are trumps and Z is in the lead. How can YZ win four of the seven tricks against any defense? Z should lead the king of clubs and Y should play the nine of clubs. B can either (1) win this trick with the ace of clubs or (2) allow Z to hold the trick. Suppose B wins the trick with the ace of clubs. If he now leads a heart or club, Z will be able to trump the third round of clubs in Y's hand and therefore make four tricks. B is forced at trick two to play the king and follow with the trey of spades. Y should play the queen of spades on B's lead of the king and thus allow Z to win the third trick with the seven of spades. A is forced to discard on the second round of spades. If he discards the jack of clubs, Z will put Y in the lead with the ace of hearts and lead the four of clubs through B's hand, thus enabling Z to win two club tricks. At trick three therefore A must discard the five of hearts. Z should then lead the six of clubs and force A in the lead. A must now lead hearts up to Z's hand and YZ must win the balance of the tricks. (2) Suppose B allows Z to hold the first trick with the king of clubs. Z should then lead the queen of hearts and if A covers, play a low heart from Y's hand. A can now lead (a) a spade or (b) a club or (c) a heart. If A leads the jack of spades, Y covers and B is forced to win the trick. No matter what he now plays, YZ must win three more tricks. If A (b) leads the jack of clubs, B is forced to win the trick or allow Y to trump the third round. No matter what he now plays, YZ must win three more tricks. If A (c) leads the five of hearts, Y should win the trick with the ace and lead the four of clubs. No matter what B does, YZ must now win a spade and a club trick.

The foregoing is a very tricky problem and its variations very interesting and puzzling. Work them all out for practice.

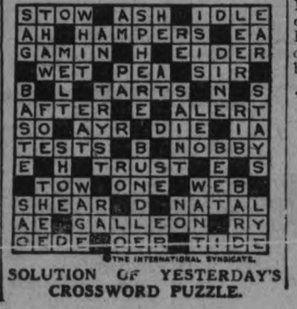

©THE INTERNATIONAL SYNDICATE.

SOLUTION OF YESTERDAY'S CROSSWORD PUZZLE.

WOMEN'S PAGE

SOCIETY

Mrs. George W. Green, Belmont Avenue, was hostess yesterday at a bridge tea and cup and saucer shower, given in honor of Miss Gladys Green. Decorations were in black and yellow.

* * *

The 57th Regimental Chapter I.O.D.E. held a very successful bridge tea yesterday afternoon at the home of Mrs. W. H. Bradburn, Homewood Avenue. Eighteen tables of bridge were played, an individual prize, a pretty colored handkerchief, being given to the winner at each table. The consolation award was won by Mrs. S. Newhall. A number of ladies dropped in later also for tea, which was served from a table daintily arranged with a large silver basket of spring flowers—hyacinths, tulips, narcissus and daffodils. Cluny lace and yellow candles in silver holders also ornamented the table, and spring flowers in profusion were arranged throughout the handsome rooms. Tea was poured by Mrs. T. W. H. Young and Mrs. Harry Rush, assisted by Mesdames Fanning, Sharpe, Clark, Cottrill, Gillespie and Miss S. Robinson, Mrs. Gilgour and Mrs. H. Cooke. The guests were received by Mrs. Bradburn and Mrs. E. B. Clegg, regent of the Chapter. Mrs. C. S. Stapleton was general convenor, assisted by Miss Laura Belleghem.

* * *

Mr. Leonard Patrick of Belleville, is the guest of Mr. and Mrs. W. R. Morris.

* * *

Mr. H. P. Kennedy of Toronto, formerly of Peterboro, is in Montreal this week superintending the first shipment of cattle to the Old Country via the new cattle boats which Mr. Kennedy has had built for the purpose.

* * *

Mr. Thomas Turner, who resides at 247 Aylmer street, had the misfortune to slip on the icy walk and break his left forearm at the wrist. Mr. Turner will be confined to the house for some time.

* * *

The Misses Lake of Blackheath, London, England, are guests of their cousins, the Misses Denne George St.

* * *

Mrs. J. Edgar Wood, Bensfort, South Monaghan, has returned home after visiting her mother, Mrs. Jean Stenton, in Chatham.

* * *

Mrs. J. A. Sollitt, who has been visiting her mother, Mrs. M. A. Waram, Gilmour street, and her sister, Mrs. F. S. Milliken, Elias Ave., has returned to her home in Fort Worth, Texas.

* * *

Mrs. Guy Whitaker of Toronto, is the guest of Dr. and Mrs. G. S. Cameron.

* * *

Mr. Jack Vincent of Toledo, Ohio, is visiting his home in the city.

* * *

Mr. Lyman Ball, manager of the Saskatchewan Co-operative Creamery branch in Winnipeg, spent the week end with his parents, Mr. and Mrs. Wm. Ball, and his sister, Mrs. Garbutt Mann at Bridgenorth.

* * *

Inspector Moss of the Provincial staff, in charge of enforcement of the O.T.A., is in the city to-day.

* * *

Mr. Norman Livingstone of Toronto, was in the city yesterday on a combined visit and business trip.

* * *

Mrs. James Baulch of Port Hope, visited friends in the city yesterday.

* * *

Mr. Charles H. Nicholls, of Estevan, Saskatchewan, after an absence of over 20 years, is visiting his sister, Mrs. Stanley Kennedy, of Sherbrooke Place.

BEWARE THE COUGH OR COLD THAT HANGS ON

Chronic coughs and persistent colds lead to serious trouble. You can stop them now with Creomulsion, an emulsified creosote that is pleasant to take. Creomulsion is a new medical discovery with two-fold action, it soothes and heals the inflamed membranes and kills the germ.

Of all known drugs, creosote is recognized by medical authorities as one of the greatest healing agencies for persistent coughs and colds and other forms of throat troubles. Creomulsion contains, in addition to creosote, other healing elements which soothe and heal the inflamed membranes and stop the irritation and inflammation, while the creosote goes on to the stomach, is absorbed into the blood, attacks the seat of the trouble and destroys the germs that lead to consumption.

Creomulsion is guaranteed satisfactory in the treatment of chronic coughs and colds, bronchial asthma, catarrhal bronchitis and other forms of throat and respiratory diseases, and is excellent for building up the system after colds or flu. Money refunded if any cough or cold is not relieved after taking according to directions. Ask your druggist. Creomulsion Co., Limited, Toronto, Ont.

Read the Advertisements
WISE SHOPPERS DO IT

ECLIPSE FASHIONS

Exclusive Patterns by Hazel Bayne

Underwear of Charming Design

If your under-apparel is not form-fitting and comfortable you cannot expect to attain the perfect ensemble you desire. With an undergarment like the one pictured, there is no unsightly bunchiness to mar the straight silhouette. You may make this attractive bit of underwear of fine linen, nainsook, crêpe de chine or wash satin, and trim it with wide lace, ribbon bows and straps over the shoulders. No. 1084 is in sizes 36, 40 and 44 inches bust. Size 36 is suitable for 34 and 36 bust; size 40 for 38 and 40 bust; and size 44 for 42 and 44 bust. Size 36 bust requires 1¾ yards 36 or 40 inch material. Price 20 cents.

Every woman's desire is to achieve that smart different appearance which draws favorable comment from the observing public. The designs illustrated in our new Fashion Book are originated in the heart of the style centers and will help you to acquire that much desired air of individuality. Price of the book 10 cents the copy.

The Silhouette of Motion

With flared circular skirt attached to slender bodice, this design cannot fail to please. It has the sophisticated simplicity that Paris sponsors this season for the dansant and semi-evening occasion, and would be equally as lovely in satin as in velvet. A sash which defines the hips and ties in front, is a new and distinctive feature. The diagram pictures the simple design of pattern No. 1254, which is in sizes 16, 18 and 20 years (or 34, 36 and 38 inches bust only). Size 18 years (36 bust) requires 4¾ yards 36-inch, or 2½ yards 54-inch material. The sash requires 2¾ yards ribbon 5 inches wide. Price 20 cents.

The secret of distinctive dress lies in good taste rather than a lavish expenditure of money. Every woman should want to make her own clothes, and the home dressmaker will find the designs illustrated in our new Fashion Book to be practical and simple, yet maintaining the spirit of the mode of the moment. Price of the book 10 cents the copy.

Pattern Purchase Coupon

Address Fashion Department, Evening Examiner

No. ..... Street .....

Name .....

Pattern Number ..... Size .....

Town .....

Province .....

Amount Enclosed .....

Price 20 cents each—coin preferred

HEDDA HOYT TALKS ABOUT THINGS THAT INTEREST THE BUSY WOMAN OF 1925

GREEN HATS.

By HEDDA HOYT
(Written for the United Press)

NEW YORK, Jan. 21.—(United Press).—Green is by far the most popular of the new Mid-Winter hat shades. The production of the play, "The Green Hat" coupled with the popularity of the book by that name is considered the cause for this general rush for green millinery, which extends from New York to the Pacific coast.

All shades of green are being worn from a very pale Nile to brilliant peacock and dark moss. At Palm Beach a shade known as "peppermint" green is most popular for both dresses and bonnets. Miss Norma Talmadge of screen fame wears a velvet hat of brilliant green with a suit of similar shade and Miss Constance, her sister, chooses a dark green felt of tailored type with her mannish little street suit.

Of course, one still sees soft, pliable felts which have become almost a staple millinery asset. They are adaptable to the present short-haired mode and will doubtless remain in existence for some time to come. The new notes in millinery are color and shape since materials do not alter. As to color when one says "green" the smartest of the new colors is mentioned with black, coral, pale shades of rose and certain greenish yellows following in demand. Shapes of the Beret type and shapes with the new Gigolo crown are each pressing into prominence.

Lest one doesn't know the Beret, it is the snug little tam shape which is worn slightly over the eye and folded high at the rear. Usually there is a bandeau about the head and a tam shaped crown made of pliable felt or other soft material. The Gigolo crown which is high is draped to suit the face of the wearer. Nothing is smarter than a well draped crown on a small brimmed bonnet these days. Such shapes are particularly smart on the matron as there is considerable dignity expressed in the clever crown manipulation. The Beret shape, on the other hand, is far more suited to youthfullness.

ADVICE TO GIRLS

By Annie Laurie

DEAR ANNIE LAURIE:

I am a girl in my teens, engaged to a boy twenty-two years old. Another girl came to town and asked him to call. He broke a "date" with me. Does he care anything for me or did he do this to see if I was jealous?

UNDECIDED.

UNDECIDED: Although it was not proper for the young man to call on this girl, do not let it mar your friendship for each other. He may have believed that this was a way to test your affection for each other. He may have believed that this was a way to test your affection for him. Talk with him, frankly, and I am sure that you will both come to a friendly agreement on the matter which will prevent any such heartaches again.

DEAR ANNIE LAURIE:

(1) I have been going with a young man and he left to go to another state. He told me he was going to write me. He did, but he left for another State before I got it, and I don't know his present address. What must I do? (2) When a girl goes to church with her parents, is it proper for her to come home with a young man?

JOE AND SUE.

JOE AND SUE: (1) Send your letter to the last address that you have of this young man. If you write "Please forward" on the envelope, he will probably receive the letter. Be sure, however, that you put a return address on the back of the envelope so that you may know whether or not he received your note. (2) This depends entirely upon your parents' point of view. If they give you their permission to allow the young man to escort you home, there is no reason why you may not do this.

Annie Laurie will welcome letters of inquiry on subject of feminine interest from young women readers of this paper and will reply to them in these columns. Letters to Miss Laurie should be addressed to her in care of this office.

(Copyright, 1926.)

BROWN SUGAR

Brown sugar mixed with the flour in which baked ham is dredged adds a rich flavor.

DRESSING TABLE ACCESSORIES

By Annette Bradshaw

Idleness is not agreeable. A diverting, simple pastime is a pleasure in anticipation, in realization and in reflection.

Leisure time used to good advantage will make a difference in your surroundings. Your family and friends will appreciate and admire the delightful changes you will accomplish.

Perhaps you have a lamp at home that through its length of service is just taken for granted. Nobody likes or admires it, it adds nothing to the appearance of your living room, it's just necessary.

Here are two good-looking shades that give you an idea of how to go about the rejuvenation. Use the wire frame yuo have in your old shade. Gold colored mull for lining and natural colored theatrical gauze are the materials. There need be no tedious hours of sewing. A good quality of liquid glue does the trick in short order and to much better advantage.

It's best to do one or two of the several sections into which your wire frame is divided, at a time. Cut a piece of your lining about big enough for a single or double section. Apply an even layer of glue to the wires of the section you intend to cover. (If the wires of your frame are not already wound in a binding tape this should be done before commencing.) If the glue is exposed to the air for a half-hour previous to use it will be less liquid, more adhesive. Stretch your lining over the glued section. Do each section so, one after another. When glue has dried, cut edges of lining close.

Bind the edges with a narrow black satin ribbon glued in place. Narrow gold braid is also suitable to this shade of gold and tan. The decorative motif of fruit and leaves is cut from odds and ends of gay colored moire or satin ribbon appliqued to the shade with the ribbon or braid used for the lamp edge binding.

Another attractive suggestion is found in the bright green pineapple silk shade trimmed in shaded scalloped ribbon. A cream or tan mull lining is used. The pineapple silk, though very inexpensive, has a sheer dainty quality which makes it especially lovely for lampshade use.

The French powder set, so luxurious in appearance, has its origin in two small glass bowls and a bud vase from the nearest economy store. Bands of narrow and wide ribbon are glued in place as the materials at hand and the fancy may suggest.

Dainty powder boxes are the small round and oblong ones covered with fancy ribbon trifles.

HOME MAKING HELPS

BASKETS AND THEIR USES.

Baskets were never as alluring in shape, color, or make as they are today. When we speak of baskets we usually mean the straw, willow, bamboo and braided husks. Nowadays, we must add the painted tin in basket shapes, papier mache, and metal baskets. All have their uses and admirers.

Logwood for open fires may be carried in the Chinese soft, willow woven baskets with braided handles that look like a coolie's hat upside down. These baskets are popular and come in three sizes. Then, there is the willow basket, open at the end and turned up at the sides, with a stiff handle. The basket is generally painted attractively, red or leaf green being the favorite colors. There is a folded matting basket which is Japanese and is attractive though not as handy as the others.

Scrap baskets come in every weave imaginable of variously colored straw, painted black with brilliant motifs in peasant fashions, ribbon run, finished with big bow, gilded and painted with odd designs.

Clothes baskets come in the old-fashioned shapes, oblong, round, and square ones with folding legs. The latter are coming into great favor for they are very convenient, indoors or out. Another innovation is the basket with a white oilcloth lining that saves delicate things from the danger of being torn by splinters. Most of the baskets are willow. Many housewives are painting their baskets white with waterproof paint, claiming it protects and makes them wear longer.

Modern baskets for babies are most alluring. Some are in fine white willow ornamented with dainty plaster flowers delicately painted in their natural colors. The baskets wear well despite their delicate appearance. They have all the needed little pockets around the sides and big bows of pink of blue ribbon adorn the handles. Another form in which the baskets are arranged is in a frame that holds three of the same size. The upper basket is the toilet or bath basket, the lower two for clothing for immediate use. Little sets include the mother's armless rocker, the triple basket, and a most adorable little clothes tree, all painted and decorated alike. The chair is cane seated with a soft cushion. The clothes tree is a wooden stork who lends his bill and wings for the hanging of babies' clothing.

A Fashion Model's Diary

By Grace Thorncliffe

SHE TELLS ABOUT THE NEW JACKET SUITS

"Have you noticed how many of the smartest girls one sees are wearing suits with rather short jackets?" Pam asked to-day as we walked down the Avenue at lunch time.

"I have," I replied. "And I think they are so youthful and effective, after a season when so many of the coats were long."

"This young thing coming toward us has on a nice one," Pam commented.

I followed the direction of her glances, and saw a pretty young girl advancing in a suit of dark blue and bright green.

As is my usual custom when I see a costume that is out of the ordinary, I watched it closely until the girl had passed.

"Straight from Paris," I announced in a low voice.

"Maybe so," answered Pam. "Perhaps by a very clever designer on this side."

"Awfully clever," was Pam's comment.

The jacket, of navy woolen club with a slight nap, had smart little tabs for its only trimming, with buttons covered in the cloth.

The skirt was of the same blue, on which there were stripes of green, worked in bright woolen yarn placed in very close horizontal lines.

That was all, except a little close-fitting hat of green, with velour brim, very narrow, and matching crown of felt.

"Madame has been making a number of her suits for Southern wear with short jackets instead of long ones, and I like it a lot," Pam said, approvingly.

"I think her Southern suits of white basket weave material with white fur collars are simply stunning," I assured Pam.

We saw another suit, the new "Apache" model from Paris, of navy blue, with short fingertip length jacket, and wide skirt cut on the circular.

The Jacket Is of Navy Woolen Material, While the Skirt Is Navy and Green

The girl who wore it had on a small felt hat, and there was a bright silk handkerchief knotted about her neck.

"That settles it," said Pam. "These short jackets are undoubtedly youthful. I shall get one for Spring."

FOR 20 ONLY.

There is a limit of 20 members in the Greene Piano Club. The low club price, easy club terms, unusual features, and big savings are for the 20 members who recognize a good thing and take advantage of it at once. See the piano and have the various club features explained at the store. Greene Music building, Charlotte St.

2d-18.

WHY HEALTH MEANS BEAUTY

I maintain that the standard of general health is quite high among the present generation partly because the standard of beauty is high—and the enlightened woman knows she cannot have beauty without health.

Men are prone to say that woman's vanity is the indispensable preserver of her health, and I am inclined to agree with this viewpoint.

Of course her vanity enters, in wanting to preserve this state. But there is more than vanity at stake. Any woman likes to feel well so she can put the best that is in her into everything she does. In order to do this she must feel well, and she must look well. If she is conscious of not looking well, she cannot feel at her best.

To look her best she must feel well and alert and vigorous. Exercise is the best means to this end. The woman who grows sluggish in her movements, who allows herself to become veiled in an eternal lassitude, soon shows the effects of this. Her eyes lose their sparkle, and her movement lo their charm.

If you want to acquire this lasting state of health, the best thing you can do is to exercise and make your body strong. The best time to exercise is when you awake in the morning. This early stirring of yourself to action may be difficult at first, but once you become accustomed to it, you will rejoice in the feeling of power that it gives you. Your lungs will yearn to be filled with fresh air. The new feeling of alertness which this gives you will be a lasting pleasure, I assure you, so resolve to take it up at once. This morning exercise only begins your day, but you can find some time in the daylight hours get your outdoor exercise as well. If you do not have a chance for outdoor sports, you can take brisk walks in the open air. This is a wonderful way to keep your body fit and your beauty fine.

The first English society woman to manage a motion-picture theatre is the Hon. Mrs. Richard Norton, who has taken over the active management of one of the prominent film houses in London.

The Secrets Of Charm

By Lucrezia Bori

Are you one of these beauty-seekers who knows how to take a general survey of herself from time to time in order to keep her beauty in a shining condition?

I ask you this question because I find that practically all women need an occasional stirring-up when it comes to questions of beauty. Even the most scrupulously attentive may concentrate on one beauty-point to the exclusion of others.

This reminds me of a family of sisters whom I know. Only the oldest is married, and she lives in a distant town. She is a very pretty girl and most attractive. Occasionally she comes to visit her younger sisters, and the latter make these visits occasions to give their sister's beauty a good survey.

This is not always an approving survey, for they invariably find that she is neglecting the care of her hair, according to their views of how hair should be cared for, or that she has allowed her hands to become unduly roughened from housework, or that she is growing a bit plumper than she should. They make the poor thing diet, even while visiting, and they instruct fher over again about brushing her hair nightly, and acquiring a good tonic if it is needed.

Now, many of us would find this kind of taking-to-task a bit irksome. But if we are strong-minded we can do it for ourselves.

Watch your hair, your hands and your nails. Don't give them added care only when you are lunching or dining out. Think of them at the time and give them the small daily care that is necessary to make them look their best, no matter who is judging you, or how unaware you are of the fact that you are being judged by these things.

Here's the Way to Heal Rupture

A Marvellous Self-Home-Treatment That Anyone Can Use on Any Rupture, Large or Small.

Costs Nothing to Try

Ruptured people all over the country are amazed at the almost miraculous results of a simple Method for rupture that is being sent free to all who write for it. This remarkable Rupture System is one of the greatest blessings ever offered to ruptured men, women and children. It is being pronounced the most successful Method ever discovered, and makes the use of trusses or supports unnecessary.

No matter how bad the rupture, how long you have had it, or how hard to hold; no matter how many kinds of trusses you have worn, let nothing prevent you from getting this FREE TREATMENT. Whether you think you are past help or have a rupture as large as your fists, this marvelous System will so control it and keep it up inside as to surprise you with its magic influence. It will so help you restore the parts where the rupture comes through that soon you will be as free to work at any occupation as though you had never been ruptured.

You can have a free trial of this wonderful strengthening preparation by merely sending your name and address to W. A. COLINGS, Inc., 398 C, Collings Building, Watertown, N.Y. Send no money. The trial is free. Write now—today. It may save the wearing of a truss the rest of your life.

"The Wife Who Wasn't Wanted"

BY S. GERTRUDE DE WENTWORTH-JAMES

A NEW IDEA!

"THE WIFE WHO WASN'T WANTED"

will run as a serial with long weekly instalments for Sunday reading.

It is a story that raises the question, "What would your mother do to save you from a jury's verdict of guilty of manslaughter?"

It opens up a view of the escapades of youths—speeding while on a liquor drinking jazz ride—unwanted wives.

It is true to today's life.

Remember, "THE WIFE WHO WASN'T WANTED" is not a daily serial. IT WILL APPEAR EVERY SATURDAY.

Starts in "The Examiner" on January 23rd

ONCE UPON A TIME ONE-EYE, TWO-EYES AND THREE-EYES—XIV by W. J. ENRIGHT.

REV. W. S. EDGAR LEADING GROUP

Gilmour Pastor Tied For First in Checker Tournament.

HAS 17 POINTS.

TORONTO, Jan. 21. — The first round of the major competition in the checker tournament at the Central Y.M.C.A. was started last night, while the third and fourth groups of the preliminaries were completed. G. H. Irwin led the list in group three with 24 points, followed by W. S. Morrison, J. M. Small and M. Lacelle, the four players qualifying to represent the group in the major series. W. S. Edgar, A. H. New and F. F. Fry tied with 17 points each in group four, while J. H. Barrett was fourth with - point and the quartette will continue in the higher series. The resuls of the first round in the major and minor series are as follows:

Major.

	W.	L.	D.
Barrett won from McLellan	3	1	0
Flindall won from Morrison	2	0	2
Garvin won from Fry	2	0	1
Wilkinsin won from Lacelle	2	1	1
Andrus won from Edgar	2	0	1
Irwin won from Frown	2	1	1
Small won from New	2	1	1

Gibson - Farrett games not yet played.

Minors.

	W.	L.	D.
Risch won from Watson	2	1	1
D. Sinclair won from Lock	3	0	1
Leischman won from Cemeron	2	1	1
Lawson won from R. E. Sinclair	3	0	0

Group Three Standings.

	W.	L.	D.	Pts.
G. H. Irwin	11	1	2	24
W. S. Morrison	7	3	4	18
J. M. Small	6	3	5	17
M. Lacelle	5	3	4	14

Group Four Standings.

	W.	L.	D.	Pts.
W. S. Edgar	7	4	3	17
A. H. New	6	3	5	17
F. F. Fry	7	4	3	17
J. H. Barrett	4	2	8	16

SPECIAL COURSE AT C.P.C. PLANT

Young Farmers Are Studying Hog Raising and Grading.

31 ATTENDING.

A special educational course in swine is being conducted at the local plant of the Canadian Packing Company under the auspices of the Canadian Swine Breeders' Association, The Industrial and Development Council of Canadian Meat Packers, and the Ontario Department of Agriculture, Toronto. There are thirty-one boys taking the course, which is under the management of S. E. Todd, secretary, Industrial and Development Council of Canadian Meat Packers, and R. S. Duncan, director of agricultural representatives of the Provincial Department of Agriculture.

The course which started yesterday consists of a series of lectures on everything pertaining to hogs by experts in each class, together with competitions in judging and grading the different hogs that are used for demonstration purposes. Last night, the boys who are taking the course were the guests of the local branch of the Canadian Packing Company at a banquet and theatre party. The programme for to-day was as follows:

9.00 a.m.—Trip of inspection through packing plant.

10.00 a.m.—Lecture on animal diseases and meat inspection. Dr. R. Barnes, Health of Animals Branch, Ottawa.

11.00 a.m.—Lecture and demonstration on lamb carcasses—F. W. Trickey, Swift Canadian Co., of Toronto.

1.30 p.m.—Lecture and demonstration on judging and grading swine carcasses — S. E. Todd and L. C. McOuat.

2.30 p.m.—Competition in judging and grading carcasses—(a) Judging 4 classes of 4 single swine carcasses. Individual prizes offered by the Industrial and Development Council of Canadian Meat Packers, Toronto: 1st $10, 2nd $9, 3rd $8, 4th $7, 5th $6, 6th $5, 7th $4, 8th $3, 9th $2, 10th $1.

Judges: S. E. Todd, J. E. Brethour, L. C. McOuat.

Friday, 9.30 a.m.—Examination of carcasses of hogs judged first afternoon.

STUDENT LOST FOR TWO DAYS

Left Rooming House To Go To Guleph Collegiate Institute.

NOT SEEN SINCE.

GUELPH, Jan. 21 (Canadian Press).—Mystery surrounds the disappearance of Arnold Cleghorn, a 17-year-old Collegiate Institute student here, who left his boarding house on Tuesday morning for school. He never arrived there nor has he been seen since. Young Cleghorn was one of the brightest pupils in the Collegiate, a close student and an adept in many lines of sport. He is a son of Mr. and Mrs. [illegible], well-known citizens of Guelph.

Financial News and Views

Latest Comment on Grain and Industrial Markets | **Closing Quotations on the Principal Active Stocks**

NEW YORK STOCKS

	Open.	Low.	Close.
Atchison Rly.	131⅞	131¼	131¼
Amer. Can.	282½	281¼	281¼
Smelters	134	133	133
Cast-Iron Pipe	194¼	194	194
Ches. & Ohio	116½	116	116
Chandler	48	46	46
Cal. Petrol.	31½	31½	31½
Chrysler	49¼	47¾	48
Dupont De Nem	223⅛	222	222
Fleischmann	53⅛	53⅛	53⅛
Gen. Motors	119	116⅛	117⅜
Hudson Motor	111⅜	108¾	109
Inter. Nickel	43	42⅛	42
Mack Truck	146¾	143¾	144
Marland Oil	56⅛	56⅜	56⅜
U. S. Rubber	87¾	86¼	86¼
White Motors	80¾	79⅛	79⅛
U. S. Steel	134⅛	133⅛	133¾

CHICAGO WHEAT

	High.	Low.	Close.
May	174¾	172⅝	173¼
July	151	149¼	150⅜

WINNIPEG WHEAT.

May	158	156¾	156½
July	156½	154⅜	154⅝

CHICAGO RYE

May	107½	106¼	107

MINING STOCKS

Gold.	*Asked.	Bid.
Argonaut Gold	19½	18½
Baldwin	2¼	2¼
Chaput Huges	14	14
Con. West Dome	23	22½
Dome	1700	1675
Goldale	41	39½
Hollinger	1900	1875
Hunton	1900	1895
Keora	13½	13½
Kirkland Lake	95	91
Lake Shore	1135	1090
McIntyre Mines	2395	2375
Nipissing	690	675
Preston	7½	7½
Teck Hughes	332	328
Vip. Con. Mines	200	190
W. Hagraves	850	810
Silver		
McKinley	24¾	24½
Mining Corp.	348	345

Wheat Market Weakens On News From Liverpool

CHICAGO, January 21. — Canadian Press. — Preceded by sharp breaks in price at Liverpool and Buenos Aires, the Chicago wheat market took a sudden downward swing to-day as soon as trading began and then continued to weaken. Heavy arrivals of wheat from Germany were reported by Liverpool and it was further explained that with Argentine sales to Europe has ed on a certain test weight per bushel the quality of this year's Argentine crop has made a reduction in the test weight necessary together with a corresponding big price discount. General selling here disclosed that the market was bare of adequate support. The opening 2 1-8c off to ¼c up, May 174 to 173 3-4 and July 150½ to 151, was followed by an irregular set back all around that in some cases went nearly 4c under yesterday's finish.

Corn and oats weakened with wheat and as a result of prospective weather likely to increase the movement of corn. After opening ½c to 7-8c lower, May 83 3-4 to 83 7-8, corn suffered a material further drop. Oats started 1-8 to 3-8c off, May 45 to 45 1-8. Later the weakness increased. Downturns in hog values and in grain made the provision market decline.

Market Quiet But Firm Most Issues Holding Price

TORONTO, Jan. 21.—(Canadian Press.)—The market was quiet but firm on the Toronto Stock Exchange this morning with the majority of issues holding steady at yesterday's level. Brazilian and Smelters, the leaders, fluctuated narrowly, and both closed the morning 3-4 higher 83 and 187 respectively. A point advance in Atlantic Sugar and slight improvement in International Nickel and British Columbia Fishing took place. Barcelona was a half lower at 27. Mines were inclined to be easier and Lake Shore declined five at 11.05, while Keeley receded two at 188. Bank of Toronto and Standard also lost a small part of their recent gains.

Silver Stocks Feature Mine Exchange To-day

TORONTO, Jan. 21 (Canadian Press).—Despite occasional recessions, the price trend was distinctly upward on the Standard Mining Exchange this morning, with victory Silver, Noranda, Laval, and Beaver, all silver stocks, the active leaders. Noranda was run up 50 at 15.50, and Victory Silver, suddenly in demand, advanced 2 1- 2at 81 1-2. Laval also was 2 1-2 higher at 56. Canadian Lorrain and Crown Reserve were steady and Lorrain a half point stronger. Vipond, leading the golds, gained four at 192 and Teck Hughes advanced two at 3.30.

Return Of William C. Durant Caused Rise at New York

NEW YORK (Jn. 21 (Canadian Press).—Speculative sentiment in today's stock market was again bullish with the resumption of pool operations encouraged by the sudden re-appearance of William C. Durant in the market on the long side. The recovery, which embraced a wide variety of issues, ran from 2 to 5 points is such stocks as California Packing, American Waterworks, Pullman, Foundation Co., Savage Arms, International Business Machines and South Porto Rican Sugar. Waves of profit taking swept over the list at intervals, but offerings were generally well absorbed and there was a marked absence of the bear pressure that had characterized the sessions earlier in the week.

BIG INCREASE IN NUMBER OF CARS

Passenger Motor Cars Up 32,395—Trucks Up 3,202.

MANY IN TORONTO.

TORONTO, Jan. 21 (Canadian Press).—Passenger motor cars in Ontario increased by 32,395 last year, according to figures published today, and total 303,736; commercial vehicles numbered 34,690, an increase of 3,202. Figures do not include motorcycles. Toronto has 56,841 of the passenger cars and 9,039 of the commercial vehicles.

DISCUSS INSURANCE.

Representatives of Motor Car Insurance Companies Meet Officials.

TORONTO, Jan. 21 (Canadian Press)—rom New York, Montreal, Ottawa, Hamilton and Windsor, representatives of motor car insurance companies gathered at the Parliament buildings here today to discuss with R. Leighton Foster, superintendent of insurance for Ontario, proposed changes in the insurance laws of the province which relate to motor car insurance.

The discussion today centred on the mass insurance scheme by which all cars turned out by certain manufacturers are automatically covered by fire and theft insurance when purchased on the time payment plan. Mr. Foster pointed out that this emthod was at variance with Ontario insrance leigslation and that a general survey of the situation should be taken.

SIGNING AGREEMENT.

Ontario Government is Entering Agreement About Immigration.

TORONTO, Jan. 21.— (Canadian Press.)— Hon. J. S. Martin, Minister of Agriculture, will this afternoon sign the agreement entered into between the Dominion Government and the Ontario government in connection with the bringing out of immigrants to Ontario and their subsequent settlement on Ontario farms. The agreement will then be forwarded to the Dominion Minister of Agriculture for his signature.

CANADIAN FURS VERY POPULAR

European Buyers Bid High For Stone Marten and Silver Fox.

OTHERS UNCHANGED.

MONTREAL, January 21. Canadian Press. — The popularity of Canadian furs among buyers from many parts of Europe, was again in evidence yesterday, in the rooms of the Canadian Fur Auction Sales Co., Ltd, when representatives from large commercial houses in several old world capitals, bid high for stone and baum marten and for silver fox.

Compared with the sales of last September the prices offered yesterday on otter, Russian sable and ordinary marten, were unchanged.

STUDENTS BEAT JEWS.

Were Incited By Presentation of John Galsworthy's Play,, "Loyalties."

VIENNA, Jan. 21. Canadian Press. —Productions of John Galsworthy's play, "Loyalties," at the Rumanian National Theatre at Gross Warde in Transylvania, was the cause of serious rioting. The Nationalist students taking violent exception to the attitude of the British aristocrats towards the Jews as exemplified by the characters in the play, fell upon and beat the Jews in the audience, forced the abandonment of the performance and the withdrawal of the play.

PIANIST DISAPPEARS.

Ethel Leginska Departs Suddenly From Evansville Hotel.

EVANSVILLE, Ind., Jan. 21. — (Canadian Press).—Ethel Leginska, temperamental English pianist, who failed to appear last night to play a concert here, was still missing today. At the hotel where she registered when she arrived yesterday, it was said she had not returned.

S. E. MacMillan, Miss Lekinska's manager, departed for Chicago this morning, and left word that Leginska's contracts had been cancelled.

KILLED BY GRAVEL.

Workman Was Fatally Injured When Gravel Buried Him.

THREE RIVERS, Jan . 21.—(Canadian Press.)—Geo. Constant, 22 years old, suffered fatal injuries at St. Samuel de Horton, when he was buried under a mass of stone and gravel while he was loading gravel. Constant died three hours later.

MANY DROWNED IN FLOODS IN AFRICA

Many Natives Drowned and Others Killed By Crocodiles.

SALISBURY, Rhodesia, Jan. 21 (Canadian Press). — Disastrous floods continue in the low portions of Portuguese East Africa, caused by a heavy downfall. Many natives have been drowned in their homes. Others swept from the roofs of their floating huts have been destroyed by crocodiles.

FARM WOMEN HEAR OF HEALTH MATTERS

At Annual Convention of Alberta Body Question is Discussed.

CALGARY, Jan. 2. — Canadian Press. — Measures taken to combat disease and matters generally relating to health promotion, child welfare and the care of mental defectives were outlined today at the annual convention of the United Farm women by Mrs. J. W. Field, convenor of the Health and Child Welfare Committee.

The establishment of health districts with permanent staffs, to conduct all clinical work in the province, to carry out the examination of all school children and to organize surveys, was urged.

DEACON'S HONEYMOON.

Comedy Repeated in Knox Church For Good Audience.

"The Deacon's Honeymoon," a three-act comedy, was repeated for the second time in Knox Church lecture hall last evening, to a very good audience. The efforts of the performers were received with applause, as were also the instrumental pianoforte numbers by Mr. Charles Peaker, and Robert and Tom Allen, with vocal solos by Mrs. Ross Williamson and violin selections by Mr. Robertson.

"The Deacon's Honeymoon" will be repeated for the third time in the Knox Church lecture hall, on Monday evening next.

CANUCKS BEAT SCOTS.

Canadian Curlers Won Three Victories With Much To Spare.

CANUCKS BEAT—C—C—

EDINBURGH, Jan. 21 (Canadian Press).—The Canadian curlers played in great form here last night and won three victories by large majorities. They defeated Strathern province by 46 shots, Forth Province by 28, and Scottish Central Province by 74.

VOICE OF THE PEOPLE.

SKATING ON PARK RINKS

Editor, The Examiner:

Dear Sir.—Your recent editorial as to skating on rinks in the public parks as an exercise was to the point. With reference to lack of accommodation for budding hockey players; may I make the suggestion that one hour each night be set apart on the rinks for hockey practice. At present, on the Inverlea Park rink, hockeyists monopolize the ice, and it is practically impossible for one to see young ladies and children skating without being buffeted about by hockey players. As there is no supervision at this rink, perhaps this note will call attention to lack of supervision and also provide hockeyists with a regular time for practice.

Yours truly; Interested.

WARN REPUBLICANS.

Corn Belt Leaders Warn Members To Pass Legislation.

WASHINGTON, Jan. 21 (Canadian Press).—Warnings are being conveyed to administration Republican leaders from Republicans in the corn belt states that unless agricultural relief legislation is passed this session, the Republican party will be split wide open and hopelessly defeated in the 1926 campaign.

NEW LT.-GOVERNOR.

Robert Randolph Bruce, of Invermere Appointed in British Columbia.

OTTAWA, Jan. 21 (Canadian Press).—Robert Randolph Bruce, of Invermere, B. C., has been appointed Lieutenant-Governor of Columbia in succession to [illegible]

BRITISH PLANE IN IRISH FLIGHT

Free State Officers Will Try to Cross Atlantic Westward.

DURING JULY.

LONDON, Jan. 21 (Canadian Press). —The coming attempt by Irish Free State air force to fly across the Atlantic Ocean will be made with a giant British airplane having British engines, says the Daily Mail.

Colonel Russell, commandant of the Free State air force, will be among the fliers.

The newspaper says the flight will be made in July and will be from Clifden to St. John's, Nfld.

CARDINAL RESIGNED TO COMING OF DEATH

Ignores Orders of Doctors That He See No Visitors.

BRUSSELS, Belgium, Jan. 21 (Canadian Press).—Cardinal Mercier has completely resigned himself to the thought that recovery is impossible, and continues to ignore the pleadings of his physicians that he refuse to receive visitors.

WANT RYE BREAD.

Centrist Members of Reichstag Ask For Government Propaganda.

BERLIN, Jan. 21 (Canadian Press). —Centrist members of the Reichstag today introduced a motion requesting the government to start active propaganda in favor of the use of rye bread.

SHEIKS VAMP GIRLS IN 'GOOD' TORONTO

Maids Now Demand Escorts Before Taking Night Jobs as Waitresses.

TORONTO, Jan. 21 (Canadian Press). —Annoyances to young girls upon the streets of Toronto at night have become so frequent in their occurrence that walking abroad at night without an escort is being shunned by many girls.

So widespread has this nuisance become that girls who are accustomed to going out at night to assist in serving dinners or at other functions are now stipulating before accepting employment that they shall be given an escort home.

PROVINCIAL HOUSES FOR DEVELOPMENT

Premier Ferguson Assures Utilities of Desire To Co-operate With Quebec.

TORONTO, Jan. 21 (Canadian Press) —Assurance that the Ontario Government would gladly co-operate with the government of Quebec in developing electrical energy in the St. Lawrence River was given by Premier Ferguson last night at the annual dinner of the Electrical Utilities Association.

Charles A. Magrath, chairman of the Ontario Hydro-Electric Commission, who was introduced by Premier Ferguson declared there was no cause for alarm with respect to the furnishing of electrical energy to meet the requirements of the province and that the commission before long would be able to make a definite announcement as to the future expansions of system.

NEW DISCOVERY MAY ERADICATE LEPROSY

Tree Oil Will Afford Relief Says Report of the Association.

LONDON, Jan. 21 (Canadian Press.) —The definite eradication of leprosy as a result of the discovery of tree oil which is said to cure disease is predicted in a report of the British Empire Leprosy relief association for last year, which has just been published. A passage in the leprosy society's report which gives rise to much hope reads as follows—

"Leprosy was formerly regarded as incurable, but recent researches have led to the discovery of methods of treatment which, if given at a sufficiently early stage, will cause the disappearance of all signs of the disease. It is now certain that leprosy can be eradicated from any country where adequate arrangements are made for the proper treatment of all persons contracting the disease."

SEPARATOR AGENTS.

Freight and Passenger Traffic Will Be Handled Separately.

MONTREAL, Jan. 21 (Canadian Press).—Announcement of the appointment of separate general passenger and general freight traffic agents at Winnipeg was made at a three-day conference of passenger and freight traffic agents of the Canada Steamship Lines, Limited, and Northern Navigation Company, owned and operated by the Canada Steamship Lines, just concluded here.

DURKIN TRIAL TO BE RUSHED

Charge of Slaying Policemen To He Heard — Relatives Wish To Hire Darrow.

FOR DEFENCE.

CHICAGO, Jan. 21 (Canadian Press). —Martin J. Durkin, dapper police slayer, captured in St. Louis with his 18-year-old bride, was in the hands of his prosecutors today and the Government has joined with the state authorities to bring him to trial as soon as possible, probably March 1st. His relatives were reported making an effort to obtain Clarence Darrow, noted criminal lawyer, to defend him.

OBITUARY.

J. D. JONES.

DAUPHIN, Man., Jan. 21 (Canadian Press).—Dr. J. F. Jones, formerly of the Pas, Manitoba, was found dead in bed at the local hotel yesterday.

Dr. Jones, who was 37 years old, suffered from war disabilities, being in ill-health since returning from overseas.

GEORGE GUILLET.

PORT HOPE, Jan. 21 (Canadian Press).—At his residence at Port Hope, there died yesterday one of the oldest residents of the district in the person of George Guillet, ex-M.P. for west Northumberland, aged 85.

MRS. J. N. WELBOURN.

(Contributed.)

The late Mrs. J. N. Welbourn who died suddenly at her home, 218 Reid Street, on Sunday, January 10th, was laid to rest on Tuesday at Fife Cemetery, near Keene. The funeral service was conducted by Rev. J. D. Richardson, of St. James United Church. The pallbearers were Mr. J. O. Fife, Mr. H. A. Fife, Mr. G. A. Welbourn and Mr. W. Welbourn.

Since coming to Peterboro 14 years ago, Mrs. Welbourn has been an active worker in St. James' Church. She was president of the Women's Missionary Society, of which she was a life member, and was also a member of the Ladies' Aid Society. For the past ten years she has been a capable and faithful teacher of the Cheerful Workers Bible Class, by whom she will be sadly missed.

The floral tributes were exceedingly beautiful, including: A pillow from Mr. J. N. Welbourn and daughter; Baskets, Mr. and Mrs. G. A. Welbourn; Cross, Mr. and Mrs. H. Welbourn; Baskets, Mr. H. A. Fife and daughter; St. James' Choir; Mr. and Mrs. Fairbrother and family. Wreaths: Cheerful Workers' Bible Class; The Fraction Horse-Power Dept., C.G.E.; The Cognawaga Athletic Club; Railroad Brotherhood Lodge, 426; Essex and Windsor Friends. Anchor: The Sunday School, The Board and the Ladies' Aid, St. James' Church. Sprays: L.O.L. No. 50; The Staff Halls' Store; Young Men's Bible Class; The Young People's League; Mr. Wigar's Class; Miss Greta Welbourn's Sunday School Class; Mr. D. S. Mix and Mr. and Mrs. H. A. Bouney; Mr. and Mrs. F. Delahaye; Mrs. Freeburn.

The sympathy of the community is extended to the bereaved husband and family. No greater tribute can be paid the memory of the deceased than the words of Edgar Hunt:

"To play the friend, to plant a rose;
To rise above the commonplace
And leave some memory here which shows
That I had touched my life with grace."

Canada's favourable foreign trade balance in October amounted to $62,748,355.

PROGRESSIVES TALK OF THRONE SPEECH

Discuss Document Clause By Clause — Want Some More Specific.

OTTAWA, Jan. 21. — (Canadian Press).—Members of the Progressive group in the House spent this morning in a caucus where the Speech from the Throne was under scrutiny. The group went over the Speech clause by clause and considered its position. The meeting lasted for two hours, and at the conclusion the general opinion was that certain of the promised legislation must be made more specific.

Progressive members on the whole are prepared to accept and support legislation along the lines indicated in the Speech, particularly in reference to rural credits, Hudson Bay Railway completion, and immigration plan.

Ye Olde Firme

HEINTZMAN & CO. LTD.

SPECIALS

FOR

Friday and Saturday

2 APARTMENT SIZED BURLED WALNUT UPRIGHT Pianos in excellent condition; one $175; one $250

1 LARGE UPRIGHT DARK MAHOGANY Piano in good condition $250.00

1 PRACTICE PIANO—MAHOGANY, for $85.00

2 BRAND NEW PIANOS at $395.00

1 LARGE CABINET GRAND PHONOgraph, mahogany, beautiful instrument, reduced $95.00

1 CONSOLE MODEL PHONOGRAPH, new $98.00

1 TABLE MODEL PHONOGRAPH, for $25.00

Convenient Terms If Desired

HEINTZMAN HALL

ROYAL BANK BUILDING

PHONE 258 - - - HUNTER STREET

COAL FOREMAN WAS VICTIM OF GUNMEN

Relieved of $500 While Cranking Car—Money Belonged to Firm.

TORONTO, Jan. 21 (CAnadian Press) —Held up by two men as he was cranking his car preparatory to going home last evening, Thomas Hankin, yard foreman for the Central Coal Co., was robbed of almost $500 of the firm's money. Robbers got away by way of the railroad tracks at the rear of the coal yard.

The manager of the plant had just departed with the half day's receipts and Hankin was preparing to carry the other portion to his home for night, when one man entered the shed and ordered him to stick up his hands. Hankin ceased cranking and looked up. He saw one man confronting him with a levelled revolver, behind this man stood another, but whether the latter had a gun, Hankin could not discern. Without further ado, while the armed man kept Hankin covered, the other fellow went through the foreman's pockets and relieved him of the cash. The robbery was witnessed by a nearby resident.

TRUTH MISSION NOTICE

There will be a Bible study on the Book of Revelation at the pastor's home, 280½ McDonnell Street every Friday night, at 7.45. Everybody welcome.

FIVE YEARS RECORD

THE CONFEDERATION LIFE ASSOCIATION

1920 — 1925

		From	To	Increase
INCREASED	Total Insurance in Force	$135,624,925	$206,717,691	52%
INCREASED	Total Assets	27,213,246	45,179,252	66%
INCREASED	Total Income	6,488,307	10,796,685	67%
INCREASED	Amount Paid Policyholders and Beneficiaries	2,461,857	4,094,239	66%
INCREASED	Total Held and Paid for Policyholders and Beneficiaries	62,459,214	97,336,711	56%

NEW INSURANCE WRITTEN AND REVIVED IN 1925, $40,484,133

The Association has Greatly IMPROVED AND STRENGTHENED its HOME AND FOREIGN FIELD AND OFFICE ORGANIZATIONS and issues

The most improved, modern forms of contract suitable to all requirements

Peerless Policies
Improved Guaranteed Dividend Policies
Improved Accumulation Policies
Monthly Income Policies
Family Policies
Endowment Policies
Pension Bonds
Annuities

LIBERAL BENEFITS

Double Indemnity Accident Benefit
Total and Permanent Disability Benefit
Guaranteed Extended Insurance
Guaranteed Automatic Premium Loan
And many others

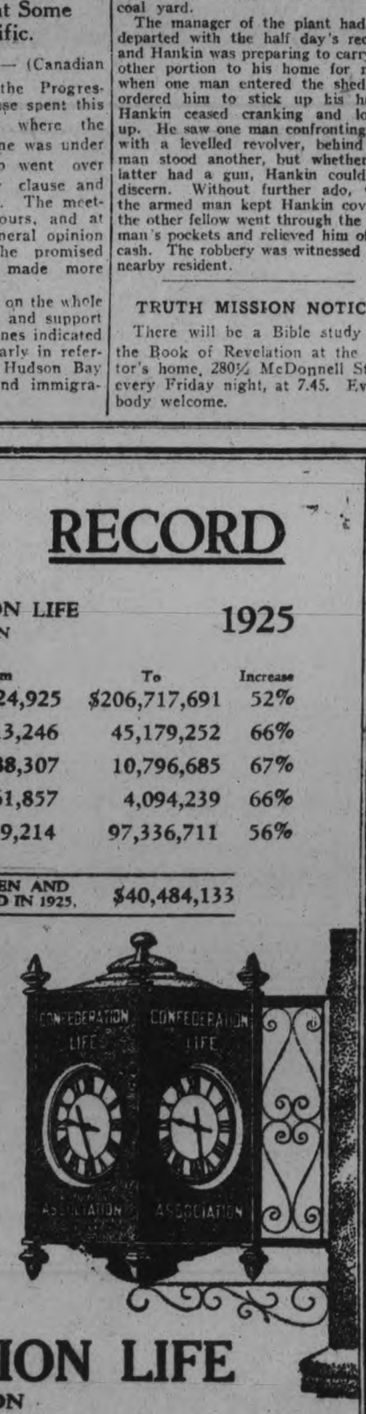

CONFEDERATION LIFE ASSOCIATION

Tear off and mail for copy of Annual Report and Literature

W. BOULTON [illegible] GILLESPIE
Manager

Please send me Annual Report, etc.

Name .....

Address .....

HAMILTON TEAM IN GOOD SHAPE

D..ision of Petes Appreciated by the Rowing Club.

GAME SATURDAY.

HAMILTON, Jan. 21.—If ice is available, the Rowing Club Seniors will play in Peterboro on Saturday night of this week.

This was decided Tuesday night. Bob White, of the Rowing Club executive, was called on the long distance telephone by the secretary of the Peterboro club, who announced that the Petes were perfectly willing to follow the suggestion of the locals and stage the game as soon as possible. If the mild weather continues, however, the game will have to be postponed again, probably until the end of the season.

The decision of the Peterboro club is appreciated by the Scullers in view of the fact that the Parkerites are scheduled to play Thursday night. While the Petes are better equipped to stand two game in three days, there was no obligation for them to accede to the request of the locals, consequently, the Petes went up a notch in the estimation of the Scullers.

In preparation for this game, the Oarsmen will have only one more practise. They were idle Tuesday night, but they will work out tonight, and will have to be content with that. The team is in fairly good shape, however, and the management has little worry.

LENGLEN WOULD WIN GAME TODAY

Appears in Much Better Tennis Form Than Helen Wills.

EASY VICTORIES.

CANNES, France, Jan. 21 (Canadian Press).—Helen Wills received her first genuine tennis test of her Riveira season Wednesday in her second match of the Metropole tournament. Miss Wills' string of love games, started Tuesday in her match against Miss E. M. Green of England, was ended after running to 15 straight, when Peggy Saunder's, one of England's brightest youthful hopes for world tennis honors, captured the fourth and fifth games in her match against Miss Wills yesterday.

Miss Saunders won the fifth game at love, but Miss Wills, always playing well within her best game, took the match, 6—2, 6—1.

Miss Saunders, only 19 years old, hailed by British experts as a second Joan Fry, put up a plucky struggle.

Meanwhile Suzanne Lenglen was having a busy day on the courts. She played in the women's doubles paired with Mlle. Vlasto, and in the mixed doubles with Jacques Brugnon, winning both matches with ridiculous ease.

Mlle. Lenglen appears to be in much better form than Miss Wills. She has been playing steadily for six weeks, while the California girl had not touched a racquet for the same length of time until last Monday. The experts agree that if Suzanne and Helen were to meet tomorrow, the United States champion would have little chance of victory.

CURLING

Played on January 20, at Campbellford:

E. Thomas	C. McGuire
G. Richardson	W. Andrews
Jas. Gay	J. Sanders
H. Denike	A. G. Thompson
Skip.............20	Skip.............11
P. Morgan	J. Hagerman
Dr. O'Hara	C. S. Gillespie
C. Weston	J. Poulton
J. Gay	A. J. Meyers
Skip.............12	Skip.............8
C. A. Wilson.	E. Stewart
T. Hale	G. West
C. H. Davidson	G. O. Sullivan
G. Haig	H. Lowery
Skip.............9	Skip.............7

ON TRACK, TOO

CHARLIE ROGERS

You've heard a great deal about Charlie Rogers as a backfield star on the Penn football team. Well, here he is getting into shape for the coming track season. His specialities are the quarter and half-mile runs and the Quaker school is looking to him for a good cluster of points.

HOW LEAGUES STAND

EASTERN SENIOR O.H.A.

Teams.	W.	L.	T.	F.	A.
Peterboro	2	0	1	13	7
Osgoode Hall	3	1	0	19	9
Parkdale	3	1	0	13	9
Kitchener	2	1	1	25	9
Toronto	1	4	0	10	24
Hamilton	0	4	0	8	30

Remaining games this week:
Thursday—Peterboro at Osgoode Hall.
Friday—Parkdale at Kitchener.

BIG SIX GROUP

Team.	W.	L.	F.	A.
Preston	6	2	31	23
Galt	6	2	21	12
London	7	3	51	27
Niagara Falls	4	6	27	41
Windsor	3	7	31	45
Stratford	2	8	24	30

Preston and Galt each have tie games and also postponed game.
Remaining games this week are:
Friday—Windsor at Galt; London at Stratford; Preston at Niagara Falls.

N.H.L. STANDING

Team.	W.	T.	L.	F.	A.
Ottawa	13	1	3	37	14
Montreal	11	2	4	48	34
Canadiens	8	0	0	38	43
Pittsburgh	7	1	9	42	33
New York	6	1	10	33	42
St. Pat's	5	1	9	29	39
Boston	4	2	11	36	47

Thursday—St. Patrick's at Pittsburg New York at Ottawa.
Saturday—Cadians at St. Patrick's; Boston at New York; Pittsburgh at Montreal.
Saturday—Hamilton at Peterboro.

HOCKEY SCORES.

Hockey games played last night resulted as follows:

SENIOR O.H.A.
Galt 2, Preston 0.

INTERMEDIATE O.H.A.
Kingston 7, Belleville 2.
Windsor Maroons 8, Windsor Monarchs 3.
London 3, Ayr 1.
Moose 3, Georgetown 1.
Barrie 6, Camp Borden 1.

JUNIOR SERIES.
St. Michaels 7, St. Andrews 3.
Varsity 4, St. Marys 2.
Parkdale C.C. 6, Toronto C.C. 4.
Barrie 3, Collingwood 2.
Port Dover 2, Simcoe 1.
London 1, Watford 1.
(10 mins. overtime.)

WESTERN CANADA.
Saskatoon 5, Portland 3.

CENTRAL U.S.A.H.A.
Winnipeg 3, Duluth 2.

EXHIBITION.
Orillia 7, Gravenhurst 6.

SCOTTISH CUP PLAY SATURDAY

Celtic Assured of Battle at Rugby Park in the First Round.

64 TEAMS START.

Saturday will see the Scottish Cup competition on its way, but games calculated to cause considerable heart fluttering will be few and far between. The system which brings out 64 clubs for the first round may work all right in England, but in Scotland it makes far too many non-competitive matches. Clubs that loom more or less on the soccer horizon are bracketed with others that are very seldom mentioned. Third Lanark must entertain Buckie, Dundee travel to Inverness Caleys, which last mentioned club comes into the limelight at the same period each year. Airdrieonians are due to visit Queen of the South and St. Mirren meet Mid-Annandale at Paisley. There are one or two bright spots, however, and interest in the meeting between Kilmarnock and Celtic at Rugby Park will be keen. Celts are regarded generally as the premier team in Scotland, and on a fair way to landing the league honors may be depended to go after the double-crown. The "Killies" are a hard lot to beat at home at times and the least Kilmarnock folks are looking for is a draw, but in the long run Celtic should pull through.

Several Clubs in Clover.

Dundee United and Hearts at Tannadice Park should furnish another breezy contest. Bill Browlee's outfit has the happy knack of doing big things at times, as witness their victories over Celtic and Rangers. Had the game been scheduled for Tynecastle there would have been reason for gloom in the Dundee camp, but at home United will give the "Maroons" a warm time even if they do not finish on top. Partick Thistle are not expected to weather the storm Motherwell will raise. Teams with a strong winnings chance are St. Johnstone, Alloa Athletic, Arbroath, Cowdenbeath, Dunfermline, Hibernians, Dumbarton, Third Lanark, Aberdeen, Dundee, Raith Rovers, Stenhousemuir, Airdrieonians, Falkirk, St. Mirren and Morton. The games are as follows:

Scottish Cup—First Round

Nairn County vs. St. Johnstone.
Peebles Rovers vs. Keith.
Royal Albert vs. Alloa Athletic.
Arbroath vs. Berwick Rangers.
Cowdenbeath vs. Hamilton Acad.
Kilmarnock vs. Celtic.
Bo'ness vs. East Fife
Clyde vs. Dunfermline.
Hibernians vs Broxburn.
Bathgate vs. East Stirling.
Queen's Park vs. Clydebank.
Dumbarton vs. Buckie.
Third Lanark vs. Moore Park.
Stolway Star vs. Johnstone.
Partick Thistles vs. Motherwell.
Dundee vs. Inverness Caleys.
Aberdeen vs. St. Bernard's.
Albion Rovers vs. Nithsdale.
Civil Service Strollers vs. Leith Rangers vs. Lochgelly.
Dundee United vs. Hearts.
King's Park vs. Peterhead.
Montrose vs. Clachnacuddin.
Douglas Wanderers vs. Forfar.
Brechin vs. Thornhill.
Raith Rovers vs. Ayr United.
Arthurlie vs. Armadale.
Stenhousemuir vs. Vale of Leven.
Queen's of South vs. Airdrie.
Breadalbane vs. Falkirk.
St. Mirren vs. Mid Annandale.
Dykehead vs. Morton.

BOWLING

LADIES' LEAGUE, Y. M. C. A.

The two leading teams in the Ladies' League met on Tuesday and the Bluejays managed to take the odd game from the Nightingales by the close margin of five pins. The Nightingales were, however, up in the total pinnage. This leaves the teams tied for first place in the league. Miss McConnachie's 184 and Miss Coulter's 181 were the high singles of the night.

Nightingales—				
Miss Burgess, D.	155	148	96	399
Miss Craig	101	147	104	352
Miss McConnachie	129	152	184	465
Miss Crane	1 1	93	120	344
Miss Coulter	104	113	181	398
	620	653	685	1958

Bluejays—				
Miss Herridge	108	......	......	108
Miss Elliott, L.	157	149	124	430
Miss Milburn	118	73	122	313
Miss Johnson, A.	125	165	117	407
Miss Coon, W.	152	119	146	417
Miss Ross	....	152	97	249
	660	658	606	1924

The Cardinals took the third game from the Swallows by a very close margin, there being only a few pins difference in total pinneage. Some good singles were Miss Adam's 195, Miss Chambers' 181, Miss Batten's 178 and Miss Clinkscale's 176 and 170.

Swallows—				
Miss Davidson, A.	130	......	......	130
Miss Clinkscale	176	170	118	464
Miss Ingram	97	......	142	239
Miss Elliott, E.	105	102	144	351
Miss Moore	103	105	......	208
Miss Batten	....	178	123	301
Miss Bennett	....	114	134	248
	611	669	661	1941

Cardinals—				
Miss Stinson	139	90	138	367
Miss Adams	195	140	164	499
Miss Pilling	65	......	163	228
Miss Eastwood	116	118	118	352
Miss Outram	122	70	......	192
Miss Chambers	....	181	135	316
	637	599	718	1954

The Orioles though handicapped by a dummy when they only dropped the middle game to the Larks by five pins in a good game. The Larks also captured the other two. Some nice singles were Miss Easson's 199, Miss Gillespie's 197 and Miss Gimblett's 191.

Larks—				
Miss Walker, M.	88	163	169	420
Miss Ryley	133	161	155	449
Miss Tremaine, H.	103	......	......	103
Miss Smith, C.	160	109	......	269
Miss Easson	143	......	199	342
Mrs. Walker	....	154	101	255
Miss Burgess, L.	....	124	106	230
	627	711	730	2068

Orioles—				
Miss Madill	148	113	122	383
Miss Tremaine, I.	121	......	......	121
Miss Gillespie	128	197	128	453
Miss Saunders	59	125	80	264
Miss Gimblett	....	191	91	282
Dummy	80	80	80	240
	536	706	501	1743

CHURCH LEAGUE, Y.M.C.A.

St. John's dropped handicapped by a dummy in the last two games; dropped them both to St. Andrew's, but captured the first one by a good margin, so there was only a few pins difference in total pinneage. Perry had the high single with 243, while other nice singles were Jack Hall's 218 and 194, Batten's 218, Wood's 191, Ham's 204, Jim McClellan's 200 and Stephenson's 196.

St. Andrew's—

...od			...8	401
Sturgeon	114	175	114	403
Hall, Jack	120	194	218	532
	640	195	803	2358

St. John's—				
Perry	243	166	140	549
McClellan, Jim	200	......	......	200
Stephenson	150	96	196	442
McClellan, Jack	162	131	162	455
Ham	204	128	166	498
Dummy	....	100	100	200
	959	621	764	2344

All Saints' took the odd game from Murray St. in the Church League. The bowling was not up to the usual standards between these teams, though Lewis had a nice single of 237.

All Saints'—				
Jay	159	129	165	453
Gimblett, G.	168	179	174	521
Gimblett, Chief	123	168	198	489
Hope, J.	93	149	122	364
Lewis	237	150	......	387
Warde, C.	....	......	120	120
	780	775	779	2334

Murray St.—				
White	45	151	182	378
Crawford	127	142	139	408
Dawson, V.	97	154	144	395
Loomis	160	......	......	160
Baptie	149	140	172	461
Bell	....	154	203	357
	578	741	840	2159

Y.M.C.A. LEAGUE.

The Woollens took three straight from Nor. Lights. The bowling was not up to the usual high standard of these teams, but the scores were very even.

Northern Lights—				
Hatch	185	158	159	502
Dummy	120	120		240
C. Brown	82	85	85	252
Garbutt	133	103	143	379
A. Brown	200	144	143	487
Cocks	—	—	148	148
Total	220	610	678	2008

Woollens—				
Dummy	120	120	120	360
Hillman	148	137	125	410
Redpath	159	135	170	464
Wetherston	205	158	169	532
Herrick	108	125	161	394
Total	740	675	745	2160

AMERICAN TEAM WON

BERLIN, Jan. 21 (Canadian Press).—The American team of McNamara and Horan won the international six day bicycle race, which closed at .. o'clock tonight.

The Americans made a smashing finish, getting a place in 15 of the last 23 sprints. Both McNamara and Horan were wildly cheered by the great crowd of spectators. ...and Reiger were se... ...d Tietz third.

DAZZY' VANCE'S GOLF FORM

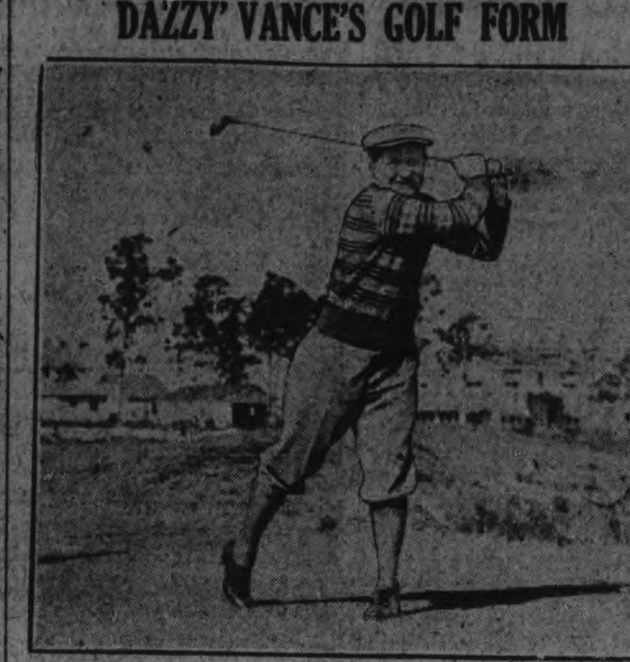

Dazzy Vance, Brooklyn star pitcher and voted the most valuable twirler in the National League, drives off from the first tee at the Clearwater Country Club, Clearwater, Fla., where he is spending the winter awaiting the spring baseball training season's opening.

BASKETBALL

By THE CAPTAIN

NO. 8—FORWARD PLAY ON FLOOR GAME

A forward's efforts to elude a guard do not end with the tap-off. He cannot lay back to the basket, let his teammates play for possession of the ball, take a pass and shoot for goal. He must go up the floor the same as the others.

It must always be remembered that a team to score must have the ball in its possession. Don't worry about the fellow on the other side when your team is on the offensive. Your opponent's position is his lookout when your side has the ball.

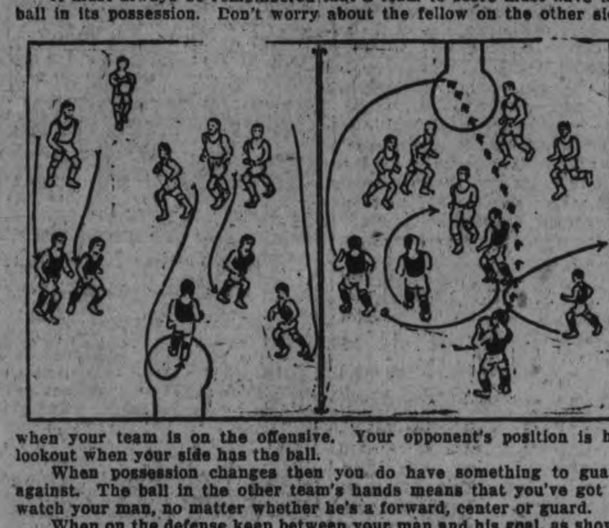

When possession changes then you do have something to guard against. The ball in the other team's hands means that you've got to watch your man, no matter whether he's a forward, center or guard.

When on the defense keep between your man and his goal, as shown in diagram No. 1, follow him about the floor, always remembering that he's harmless so long as you are in his path to the basket. Play close while he's within half the length of the court to the goal, but don't chase him past mid-floor.

On the offense let your man worry about you. Keep on the move, passing and receiving the ball as it is exchanged among your teammates, "Cut" for the basket at the least indication of an opening, as in Diagram 2, and if the pass is made to someone else and thus kept in play return and take up your former position.

"Cut" and pass, weave in to and out from the basket. You can't score unless you outwit your opponent and you can't do that unless you keep moving.

Copyright, 1925, by The International Syndicate

CAVAN COUNCIL

MILLBROOK, Jan. 21.—Pursuant to statute, the first meeting of the Cavan council for the year 1926 was held on January 11.

The following members subscribed to the oath of office and took their seats: Reeve, Stuart Fallis; deputy-reeve, Geo. H. Hooton; councillor, R. J. McKnight; councillor, V. R. Hunter, and Councillor Wm. J. Finney.

The minutes of the last meeting were read and on motion of Deputy-reeve Hooton and Councillor Hunter were adopted.

Communications were read from the Sick Children's Hospital, asking for a grant, and from the Assistant Provincial Treasurer, giving a statement of the railway tax due Cavan and enclosing a cheque covering the same.

Mr. William Johnston waited on the council and asked for a rebate on his tax account, having had his house destroyed by fire last summer. Mr. Johnston was allowed a rebate of $19.20.

The question of extending the public liability policy for the balance of its term was discussed, and on motion of Deputy-reeve Hooton and Councillor Finney, it was decided to do so, the policy now being in force until September 28, 1926.

Hooton-Hunter That the reeve and clerk be authorized to sign and submit to the Minister of Public Works and Highways of the Province of Ontario the petition of the Corporation of the Township of Cavan, showing that during the period of January 1, 1925, to December 31, 1925, there has been expended upon the township roads the sum of $14,693.70, and requesting the statutory grant on that amount as provided by the Ontario Highways Act and amendments thereto. Carried.

Hooton-Hunter: That the reeve and Councillor McKnight be a committee to let the printing contract. Carried.

Deputy-reeve Hooton introduced by-laws to authorize the borrowing of certain sums of money for current expenses and to appoint certain officers for the year 1926. These were carried.

The following officers were appointed: Auditors, Robert Hooton, W. T. Donaldson; assessor, Jas. H. Paul; collector, J. V. Sisson; member, Board of Health, J. W. Hamilton; valuators of sheep, J. Whitfield, Robert Ruth, T. H. Aiken; school attendance officer, James Douglas.

McKnight-Hunter: That the reeve sign the following orders: V. Jones, S.S. No. 1, L.G., $16.87; J. Fee, S.S. 2, L.G., $23.28; J. H. Sanderson, S.S. 3, L.G., $22.59; W. R. N. Sharpe, S.S. 4, L.G., $22.59; W. R. N. Sharpe, S.S. 4, L.G., $23.24; J. R. Newton, S.S. 5, L.G $30.02 F. Staples S.S. 7 L.G, $17.23; H. Lang, S.S. 8, L.G., $14.82; G. F. Clarke, S.S. 9, L.G., $21.50; L. Fallis S.S. 10, L.G., $17.69; T. Godwin, S.S. 12, L.G., $17.61; A. Coulter, S.S. 13, L.G., $17.89; R. O. Larmer, S.S. 1. L.G., $17.18 R. H. Armstrong, S.S. 15, L.G., $15.85; Jeff Morton, S.S. 18, L.G. $18.80; A. F. Strong, S.S. 19, L.G., $20.06; H. Nattrass, annual grant, caretaker, $5; F. Gibson, D.R.O., Sub-Div. No. 1, $13.20; L. . Smith, D.R.O, Sub-Div. 2, $7; Chas. Gardiner, D.R.O., Sub-Div. 3, $12.60; J. Douglas, D.R.O., Sub-Div. 4, $13.20; G. Shields, D.R.O., Sub-Div. 5, $15.20; T. H. Collins, post office box, 1926, $1.50; Tel. Co., acct., $2.92; Treas., Carke Twp., Bdy. acct., $1.87; Wm. Johnston, rebate taxes account fire, $19.20; J. H. Earle, val. sheep, $2; J. W. Armstrong, work, con. 2, $10; A. E. Wilson, Prem. Insur., Public Liability, $87.25; H. Braithwaite, bal. acct., man. tile, 1925, $12.01; A. Brooks, work on W.Q.L., con. 5, $2.50; J. L. McCamus, 1 day com. work, $4; Willie Wood, work on the Hope Bdy., T.P., $2.50; Council Pay, $20, com. work, reeve, half day, $2, $22; J. N. McGill, $37.50. Carried.

RAWDON COUNCIL

BONAR LAW, Jan. 21—Rawdon council met on January 11 and, after having taken the proper declaration, the following gentlemen will constitute the council for the current year: George A. Bailey, Ernest Brown, deputy reeve; John W. Johnson, Wm. S. Stiles, John Bateman, councillors.

Mr. Sabine applied for the township printing for the Herald at the same rate as last year and presented an account for election supplies for $34. The account was ordered paid.

The News-Argus applied for the township printing. Brown and Bateman moved that the tender of the News-Argus be accepted. Carried.

Mr. Whealey, of the Globe Indemnity Co. applied to insure the township against accidents on the highways and bridges in the township for one year.

Johnson and Stiles moved that the Reeve be authorized to sign and execute the public liability and property damage policy of the Globe Indemnity Co. of Canada, relieving the township of its liability for accidents on the public highways and bridges for the term of one year. Carried.

Brown and Bateman: That Arthur Wilson be paid $12, C. W. Clancy $10, Thos. Mathews $12 and Robert Linn $6, county statute labor and that $4 be written off for the rectory. Carried.

Bateman and Johnson: That Alex McCurdy be paid for 60 rod of wire fence. Carried.

Brown and Stiles: That Murray Meiklejohn be paid $30 council statute labor, $10 job for 73 yards gravel. Carried.

Brown and Bateman: That John Farrel be paid $6 council statute labor. Carried.

Brown and Stiles: That the election expenses be paid. Carried.

Stiles and Brown: That C. Spry be paid $125 for blasting and for 45 yards gravel. Carried.

Stiles and Bateman: That the Reeve procure cedar for culverts. Carried.

Stiles and Brown: That the clerk procure a register for the Rev. Mr. Gardiner. Carried.

Brown and Stiles: That the clerk order the Municipal World and dog tags. Carried.

Mrs. Armstrong was given the caretaking of Hall for $35.

Mr. Thos. Andrews' application for remission of part of dog tax was laid over.

Mr. Brown was instructed to ... colonization road gra...

ECONOMY BASIS OF LOWER TAXES SAYS CHURCHILL

Bill To Be Presented Seeking Modification of Legislative Expense.

RUMOR ROUTED.

Lloyd George Denies Possibility of Union of Liberal and Labor Parties.

LONDON, Jan. 21.— (Canadian Press.)—With the approach of the re-assembling of parliament, February 2, political guns are becoming active. Former Premier Lloyd George and Winston Churchill, Chancellor of the Exchequer, were principal speakers yesterday. Lloyd George at Carnarvon, Wales, put a quietus on recent reports of a possible union of the Liberal and Labor parties, his idea being that both parties were in the wilderness for another three or four years and that there was plenty of time to consider what would happen when the reign of the present Baldwin administration came to an end.

Mr. Churchill, speaking at Leeds, devoted himself to the urgency of economic administration, if further taxation was to be avoided. If the plans of the government for economics were accepted all would be well, he said. No extra taxation was needed. He announced that a bill would be presented in parliament seeking alterations and modifications of certain legislative decisions that compelled expenditure. These economies covered the whole field. No department escaped, everyone had to make a sacrifice.

A communication from Belleville General Hospital was received. No action was taken.

Brown and Stiles: That the truant officers be paid. Carried.

The clerk was instructed to bill Sidney for work on boundary less $465 for an account presented from Sidney.

Bateman and Johnson: That the hospital for sick children be given the usual grant of $5. Carried.

h(..t T moretl n I ruo IfiaCadl g order, appointing the officers.

NEW YORK, Jan. 21 (Canadian Press).—Balked so far in their efforts to obtain Marty McManus, hard-hitting second sacker, the New York Yankees yesterday purchased another second baseman, Spencer Adams, from Washington, in a straight cash deal. Details were not given out.

Eddie Shea, the little Chicago battler, who has been forging to the front rapidly of late, is to have a chance to cop the featherweight championship on February 26, when he is to meet the present titleholder, Louis "Kid" Kaplan, in a 12-round contest in Cleveland.

SHOCKED TORONTO

Toronto the Good received a rude shock during New Year's Eve "wild celebration" revelations, when it was reoprted that a semi-nude dancer had been appearing at several private parties. The outcome of a police investigation was the arrest of "Leoni," a professional dancer, together with officials of a local baseball club, charged with "doing an indecent act." The dancing girl is shown above.

Ginger Ale a Healthful Drink

Your physician will tell you that O'Keefe's Pale Dry Ginger Ale is highly commendable as a beverage for invalids or convalescents.

This is because O'Keefe's is so pure, so delightfully refreshing and possesses mild tonic properties.

Serve this sparkling drink in your own home. It's good for everybody and everybody likes it.

Order O'Keefe's by the case, or handy 6 and 12 bottle carton, from your dealer. If he cannot supply you, phone Main 4202.

O'KEEFE'S BEVERAGES LIMITED, TORONTO

O'Keefe's DRY GINGER ALE

J. M. BROOKS, ...al Distributor

R. J. FLEMING'S HORSES TO BE SOLD

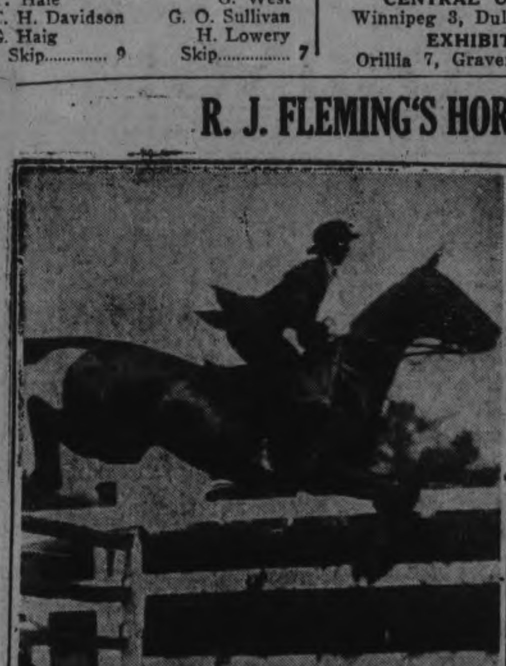

R. J. Flemings ....Cut .... One of the largest sales of important ...d in Canada is ... Toronto with the disposal of the la... ing's string of 20 h... ing left, no wi... horses is re...

Capitol Entertainment
TO-DAY - FRI. - SAT.
Reginald DENNY

BUY A SCRIP BOOK
COMING MONDAY
"The Iron Horse"
Direct from one year's run in New York

BOWLING

MERCANTILE LEAGUE

Cressman's lost two out of three to Lockworks at the Water Street Alleys last night. Page turned in high three with 598, and high singles were rolled by Hickey 264, Cobb 198, and Page 224 and 233.

Cressman's:			
Hickey..	264	177	130— 571
Benson..	175	168	120— 463
Cobb	190	198	156— 544
Cressman	161	93	109— 363
Rattenbury	113	.....	.....— 113
Warren	.....	161	150— 311
	903	797	665—2365
Lockworks:			
Holden	107	136	.....— 243
Shephardson ..	131	145	92— 368
McEntee	174	179	182— 535
Page	141	224	233— 598
Warde..	151	162	116— 429
Bailey	.....	.....	161— 161
	704	846	784—2334

CITY LEAGUE

At the Water Street Alleys last night, London Life took two out of three from Canadian Woollens. Weese had high three with 572 and high singles included Hopkins 203, Crary 203, Weese 240, Cunningham 243, and Doughty 244.

Canadian Woollens:			
Hopkins	156	203	164— 523
Crary	203	158	152— 513
Weese	169	163	240— 572
Yeaman	.....	174	87— 261
Dumeny	125	125	125— 375
Dummy	125	.....	.....— 125
	778	823	768—2369
London Life:			
Cunningham ..	243	189	132— 564
Matthews	167	148	192— 507
Doughty	120	140	244— 504
Richman	.....	105	139— 244
Dummy	125	125	125— 375
Dummy	125	.....	.....— 125
	780	707	832—2319

EXAMINER LEAGUE

Monos:			
Dugan....	211	173	141— 525
Zeihr	152	140	166— 458
Dummy	120	120	120— 360
Dummy	120	120	120— 360
	603	553	547—1703
Proofers:			
Barringer	200	142	103— 445
Holyman....	190	139	270— 599
Taylor..	199	137	118— 454
Tedford	142	168	190— 500
	731	586	681—1998
Stereos:			
Stanley..	222	191	154— 567
Scates....	230	197	114— 541
Clarke	132	143	161— 436
Dummy	120	120	120— 360
	704	651	549—1904
Linos:			
Butcher	113	122	141— 376
Killenbeck..	171	110	186— 467
Johnson	175	182	154— 511
McCauley	160	194	142— 496
	619	608	623—1850
Jobbers:			
Chouinard..	186	99	132— 417
Wylde..	132	98	122— 352
Thexton	169	61	136— 366
Cairns....	223	184	203— 610
	710	442	593—1745
Comps:			
Dorrington	175	196	229— 600
Pearson	85	132	119— 336
Whyte....	137	156	166— 509
Taylor	146	194	169— 509
	543	678	683—1904

CITY LEAGUE.

Johnson took three from Groceterias last night at the Water Street Alleys. Johnson came within three pins of the League record high three when he turned in 244, 249 and 234 for 727 total. Other nice singles were: Green 230 and 227, Holyman 211, and Penrose 224.

Johnson—			
Green	146	230	227— 603
Metherel	144	199	109— 452
Holyman	193	211	161— 564
Foster	176	108	117— 391
Johnson	244	249	234— 727
	902	997	848—2747
Groceterias—			
Penrose	224	145	184— 553
Robson	168	158	106— 432
Fuller	94	187	158— 439
Benny	146	144	131— 421
Mason	187	177	150— 514
	819	811	729—2359

LADIES' MATINEE.

At the Water Street Alleys yesterday Mrs. Niven took two from Mrs. Fox. Mrs. De Long turned in high three with 431 and high single of 175.

Mrs. Niven—			
Mrs. Perry	104	125	96— 325
Mrs. De Long ..	118	138	175— 431
Mrs. Bredin ..	155	101	32— 288
Mrs. Niven	123	151	147— 421
	500	515	450—1465
Mrs. Fox—			
Mrs. Wright ..	103	101	138— 342
Mrs. Graham ..	123	105	133— 361
Mrs. Cornell ..	145	138	116— 399
Mrs. Fox	126	128	103— 357
	497	472	490—1459

LADIES' MERCANTILE.

C.P.C. took three from Quaker Oats at the Water Street Alleys last night. Miss Porter had high three with 410 and high single of 165.

Quaker Oats—			
M. Warner	141	121	148— 410
M. Porter	124	165	125— 414
E. Thornton ..	113	91	80— 284
A. Grant	92	130	102— 324
L. Murdock ..	..	108	117— 225
Dummy	75	..	..— 75
	545	615	572—1732
C.P.C.—			
I. Eagleson ..	105	130	139— 374
I. Moffat	151	117	94— 362
H. Henry	160	140	110— 410
I. Vincent	144	88	114— 346
A. Fontaine ..	110	153	143— 406
	670	628	600—1898

BANKERS.

Royals took two out of three from Montreal (first series winners) at the Water Street Alleys yesterday. High scores were rolled, with Mulholland turning in 579 for three and McDonald 443 for two games. High singles: Watt 226, Fairles 228, McDonald 248, Mulholland 218, and Hudon 231.

Royal—			
Campbell	119	..	..— 119
Dyell	41	141	163— 345
Watt	173	226	126— 525
Fairles	144	228	180— 552
McDonald	..	195	248— 443
	477	830	717—2024
Montreal—			
Boucher	186	125	151— 464
Mulholland ..	176	185	218— 579
Dixon	107	181	134— 422
Hudon	231	170	174— 575
	702	661	677—2040

AT K. OF C. ALLEYS.

Ladies' bowling teams bowling at the Knights of Columbus' alleys last evening were the Roses (Miss Mamie Archambault, captain), who took three games from the Shamrocks (Miss Helen Quinn, captain) and the Daisies (Miss Geraldine Collins, captain), who won two games out of three from the Daffodils (Miss Florence Murray, captain). Miss B. Conroy of the Daffodils, had high score of 176, Miss O'Toole, of the Shamrocks, 168, Miss Archambault and Mrs. L. Wade, of the Roses, 157 and 154, respectitvely.

CHALLENGE MATCH.

"Abe" Mitchell Offers £500 For Competition With U. S. Player.

LONDON, Jan. 21 (Canadian Press).—A challenge has been issued by H. A. "Abe" Mitchell, one of Great Britain's leading professional golfers, for a match with any United States player over 72 holes during the coming season for a purse of £500.

NEWS OF NORWOOD

NORWOOD, Jan. 21.—Mrs. McKenzie, of Peterboro' spent the week-end with her cousin, Mrs. J. Riseborough.

Mrs. D. N. King was a recent guest of her daughter, Miss K. Edwards.

Dr. J. Wade was in Peterboro' on Monday.

Mr. G. Benne the, pastor of St. Andrew's Presbyterian Church, who has been very ill is able to be around again.

Mrs. John E. Roxburgh is visiting friends in Iowa and Nebraska.

Mrs. J. G. Keefer had the misfortun of falling on the ice on Tuesday mornin and spraining her wrist.

Mrs. A. D. Weir, who has spent the past month in Peterboro' returned to the village on Monday.

The social which was to have been held on Thursday evening under the auspices of the W.M.S. and Y.W.A. has been postponed indefinitely.

Miss Mildred Clarke, of Ennismore, is the guest of her sister, Mrs. Franklin Webster.

AN OLD FAMILIAR VOICE.

House To Hear Hon. Bob Rogers For First Time Since 1917.

OTTAWA, Jan. 21 (Canadian Press).—The House of Commons will hear an old familiar voice today when the Hon. Robert Rogers will speak in the debate on the address in reply to the Speech from the Throne. The Winnipeg Conservative has not been in the House since 1917.

THIS IS INTERESTING.

Twenty homes are being given an opportunity to instal a new $450.00 piano of first-class make, at a clear saving of $113.00, easy terms of only $6.00 down, and $2.00 a month without interest. That's surely interesting, and there are special club advantages as well. See Greene Music Co., Charlotte street.

2d-18.

LAKEFIELD FAIR BALANCE $43.76

Albert Darling Elected President at Annual Meeting of Society.

RECEIPTS $1,133.50.

LAKEFIELD, January 20. — The annual meeting of the Lakefield Agricultural Society was held in the Council chamber on Tuesday afternoon with a fair attendance. The president, Mr. Henry D. Coones, was in the chair and opened the meeting reviewing the past year's work, which was as successful at least as the average of the smaller fairs. The motor car, which has revolutionized transportation, has hurt the smaller fairs in many ways as the large ones are now within reach of practically every one and the zest of the smaller fairs is not as great. However, the result of last year's exhibition was very good and the society has a small balance on hand.

The secretary-treasurer, Mr. J. E. Galvin, read his report, showing the receipts for the past year $1133.50, the expenses $1089.74, leaving a balance on hand of $43.76.

The treasurer's statement had been audited and found correct by Richard Graham, the auditor.

Reports of the committees of the last year showed satisfactory conditions. A discussion took place as to whether the elimination of some of the classes and larger prizes would be a wise move; no action was taken.

It was decided to send the $2 affiliation fee to the Ontario Fall Fairs Association.

It was decided to employ government judges for horses, cattle, sheep and swine, and also a lady judge.

Among the members of the society are at present two government judges —Messrs. R. H. Graham and A. B. Mann.

Join with School Fair.

A deputation from the Public School Boards addressed the society on the question of combining the local fall fair with a school fair. Mr. J. W. Ridpath spoke first on the subject. He felt that the combined fair would be a benefit to both school and the society. If the idea is adopted the board will co-operate to do all in their power to make it a success. The speaker recommended that the secretary write for information as to whether or not the government would make a grant to this sort of a school fair.

Mr. Wagar thought that Lakefield should have a school fair as did all the schools in the neighborhood but this. The school yard looks like a desert with the bare brick walls of the school and the rocks in the yard. The children should be taught to take an interest in the surroundings of the school, and the speaker suggested writing to the agricultural representative at Norwood for all information possible.

Mr. Ridpath said the members of the present Board of Fair directors were growing old and they needed new blood and this encouragement of the young people would be an incentive to them to take a greater interest.

The result of last year's field crop competition was excellent and on motion of Messrs. G. A. Graham and N. S. Higgins it was voted to hold a similar competition this year in white oats and corn.

A. Darling, President.

The officers were elected as follows:

President: Mr. Albert Darling.

1st vice-president: Mr. Wallace Anderson.

2nd vice-president: Mr. John Blakeley.

Directors: Messrs. Henry Coones, T. Braden, Richard Graham, Bruce Garbutt, Harry Wagar, George Spence, George Mullin, Stanley Higgins, Stephen Harrison, David Simmons, Robert Duff, T. Garvey, James Ridpath, Howard Beavis, Herb J. Abbott, Howard Bullock, G. A. Graham and Dr. Smith.

It was moved, seconded and carried unanimously that Mr. James Walton's name be added to the list of honorary directors.

Messrs. Judson Hull and Richard Graham were appointed auditors.

Mr. Darling thanked the members of the board for his election, and while he did not feel "big enough for it," with the assistance of the splendid board of directors he will hope for good results.

The meeting adjourned and a meeting of the Board of Directors was held immediately following. Mr. J. E Galvin was elected secretary treasurer of the society.

The following were elected to the Property Committee: Messrs. O. Simmons (convenor), H. Wagar, T. Braden, G. Graham, J. Blakeley and R. Duff.

It was decided to send a delegate from the society to the Fall Fairs Association Convention held in Toronto next month.

CANADA'S CHAMPION FIDDLER

Canada's champion fiddler is Thomas Selby Thorpe, over 90 years of age, of Bradford, Ont. Mr. Thorpe has been playing the fiddle for 75 years in his earlier days he was in great demand as a fiddler at barn dances in the country districts.

MILLBROOK FAIR HAD GOOD YEAR

Reports Show Society To Be in Good Shape Financially.

OFFICERS ELECTED.

MILLBROOK, an. 21.—The annual meeting of the Millbrook Agricultural Society was held in the Town Hall on Wednesday, Jan. 20, at 2 p.m., the retiring president, H. A. Fallis, being in the chair.

There was a good attendance of those interested, and reports read by the secretary-treasurer, J. N. McGill, showed the society in good condition, financially and otherwise.

The following motions were made:

Vance—Tait: That the same field crop competitions be held under the auspices of the society as last year; carried.

Hamilton—McCamus: That the same number of Departmental judges be secured for the Fair in 1926 as last year; carried.

Smith—Winslow: That the annual affiliation fee be paid to the Fairs and Exhibitions Board; carried.

Hamilton—R. McCamus: That H. Belch be delegate to the annual Fairs and Exhibitions Convention to be held in Toronto, February 3 and 4.

Tate—Hunter: That J. A. Vance also be delegate.

Thos. Donaldson, veteran member of the board of directors, suggests some practical questions the delegates should take up with J. Lockie Wilson, while attending the convention.

The election of officers for 1926 resulted as follows:

President—H. A. Fallis.

1st Vice-President—H. Tate.

2nd Vice-President—G. A. Fair.

Secretary-Treasurer—J. N. McGill.

Directors—W. T. Donaldson, L. W. Smith, I. W. Larmer, R. O. Larmer, A. J. Henderson J. Whittington, R. I. Fallis, J. L. Fair, P. Stinson, L. C. McNeil, L. M. Winslow, H. Seymour, R. McCamus, T. W. McCamus, , V. Hamilton, J. A. Vance, J. H. Paul, John Greer, W. B. Ball, N. Belch, R. J. McKnight, J. L. McCamus, and V. R. Hunter (the last named being appointed in place of T. A. Kelly, deceased).

Lady Directors—Mrs. C. Thorndyke, Mrs. H. A. Fallis, Mrs. J. W. Hamilton, Mrs. G. F. Harrington, Miss M. E. Needham.

Honorary Directors—John Tate, Wm. Hannah, Geo. Berry, F. W. Bowen, M.P.; A. J. Fallis, M.P.P.; J. L. McCamus, W. T. Wood, W H Lough.

Auditors—D. Hampton, T. H. Collins.

On motion of Donaldson—Henderson, the meeting adjourned and was followed immediately by a directors' meeting.

Paul—McNeil: That J. N. McGill be re-appointed secretary - treasurer at same salary as last year; carried.

Executive Committee—A. J. Henderson, H. Tate, L. W. Smith, H. A. Fallis, R. J. McKnight.

Finance Committee—W. T. Donaldson, A. J. Henderson, J. L. McCamus, L. H. Winslow.

Grounds Committee—Henderson, Donaldson, J. W. Hamilton, N. Belch, R. J. McKnight, I. W. Larmer, W. E. Ball, H. Tate.

Ex-Warden A. J. Henderson gave a most interesting account of the Fairs and Exhibitions Convention held in Toronto last February, and attended by 400 delegates; the speaker, with G. A. Fair, being representatives of the local agricultural society.

Donaldson—Ball: That the annual Fall Fair, under the auspices of the Millbrook Agricultura Society, be hed on Thursday and Friday, September 30 and October 1, 1926; carcied.

O. Larmer—T. W. McCamus: That the annual Winter Fair be held this year. Donaldson—Tate: That the date be Thursday, February 18.

Ball—McCamus: That the canvassing committee be Messrs. H. A. Fallis, H. Tate, J. A. Vance, R. I. Fallis, L. McNeil, L. W. Smith, and that this committee also wait upon Millbrook and Cavan Councils requesting grant for the Winter Fair.

On motion, the meeting adjourned

MISSING GIRL DEAD.

Bottle Which Had Contained Poison Lay Beside Her.

LONDON, Jan. 21 (United Press).—A body answering the description of Victoria Max Edwards, long missing San Francisco girl, was found today at the Village of Greenstreet, near Farnboro. Beside the corpse lay a bottle which had apparently contained poison.

Miss Edwards disappeared many week ago while on a visit to relatives.

MURINE Keeps EYES Clear, Bright and Beautiful
Write Murine Co., Chicago, for Eye Care Book

Theatre

AT THE CAPITOL

WHOLE CARAVAN OF MOTORISTS IN DENNY FILM

An elaborately built bungalow on wheels, and an entire caravan of typical tourists was part of the cast of "California Straight Ahead," the Universal-Jewel picture starring Reginald Denny, which comes to the Capitol Theatre today.

Most of the pictures takes place out on the open road, with Denny in the role of a disconsolate suitor trying to forget the fact that his fiancee had changed her mind. He tours the country in the palatial honeymoon trailer he had built with which to take his bride to California.

Harry Pollard, who directed the picture, spent a week in picking representative types of motor tourists to use in the caravan of automobiles accompanying Denny.

The picture, from a story by Byron Morgan and Pollard, follows the trail of the auto camper from east to west coast, through all manner of trials and tribulations, including speed traps, public camp grounds, blowouts and engine trouble, with a thrilling finish in Los Angeles when Denny gets back in the good graces of his bride by driving her father's racing car in the famous Ascot Track Handicap.

Denny in "California Straight Ahead" is reported to have found an ideal role to fit his ability as a light comedian. He is supported by a strong cast, including Gertrude Olmstead, Tom Wilson, Charles Gerrard, Lucille Ward, John Steppling, Fred Esmelton and others.

AT THE REGENT

FOUR BIG THRILLS IN ASTOUNDING PHOTO-PLAY.

Strong Scenes of "Steel Preferred" Will Hold Spectators to Final Fadeout.

More than ninety-five per cent of the motion pictures offered to the screen public to-day contain only one big thrill or "punch" scene, but in "Steel Preferred," which was filmed in and around the gigantic steel mills of Pittsburgh and McKeesport, Pa., there are four distinct new thrills — and they are real thrillers.

No manufacturing organization offers such possibilities for spectacular scenes as those of a big steel mill and it was in the great plant of the National Tube Company at McKeesport, Pa., where the scenes were filmed. Hundred of the 8000 men employed in the plant are seen in the picture.

The four thrilling scenes referred to are the most daring ever filmed with a motion picture camera—in situations where a misstep meant instant death—and they are filmed amid the cheers of the mill workers who watched the proceedings. The scenes are:

The dangling of Waldron, a steel mill executive, in the grip of a giant tongs, over the red hot Bessemers—a perilous position for any man to find himself.

The battle in the crane house, in which the tongs are controlled, and which results in aldron's rescue.

The wreck of the ladle train, by which hundreds of tons of molten steel is sent hurtling down a hillside.

The trapping of Amy Creeth, the heroine, by the avalanche of red hot steel and her rescue by Wally, the hero at the risk of his own life.

Vera Reynolds, William Boyd, Hobart Bosworth and Charles Murray are the featured players. Others in the cast include Walter Long, William V. Mong, Nigel Barrie, Ben Turpin and Helene Sullivan. The story deals with the struggles of a mill worker to rise in the world. How he wins promotion and the love of the daughter of his employer is thrillingly pictured. The fist fight of Wally with a strike leader is exceptionally well done. The action is dramatic from start to finish and never lags.

"Steel Preferred" now playing at the Regent Theatre, for the next 3 days, is a picturization of a novel, and stories, by Herschel S. Hall. James Hogan was the director.

"The Wife Who Wasn't Wanted"
by S. Gertrude de Wentworth-Jones
Starts in the Examiner on Saturday as a weekly serial—long instalments every Saturday

NORHAM NEWS

NORHAM, Jan. 21.—Mr. and Mrs. Lorne Darling of Morganston, spent Sunday with her parents, Mr. and Mrs. Marcius Massey.

Mr. and Mrs. Thomas Mills, of Galt were recent visitors at the home of Mr. and Mrs. Thomas Dillworth.

Mrs. Terril, of Picton, was a recent guest of Mr. and Mrs. Lewis Denike.

Miss Mutton, of Shiloh, spent Sunday with Mr. and Mrs. Grant Goodfellow.

The service in the United Church at Meyersburg was taken last Sabbath morning by Mr. Thomas Mills, of Galt.

There was a large attendance at the United Church here last Sunday evening.

Mrs. William Moore is seriously ill at the home of her daughter, Mrs. John Diamond.

Mr. Meiklejohn, of Warkworth was employed recently in making some alterations in the furnace in the United Church.

Mr. and Mrs. Oscar Vanblaricom have moved into the home formerly occupied by Mr. David Steward.

Mr. C. H. Curtis was at Belleville last week exhibiting fowl at the winter poultry show where he carried off a number of prizes. He and Mr. Earl Carr left on Tuesday for Picton, where they will enter a number of exhibits.

Mr. Phillip Brenton and son, Clarence, were in Trenton recently, visiting Mr. Fred Brenton, a son and brother, who is seriously ill.

CAVAN NEWS

CAVAN, Jan. 21.—Mr. and Mrs. Harold Bigelow and daughter, Miss Eleanor, of Grass Hill, were recent visitors with Mrs. Bigelow's parents, Mr. and Mrs. J. Swain.

Mrs. Sydney Hutchinson, of Norwood spent the week-end with her mother, Mrs. Albert Elliott.

Messrs. T. Beatty and J. Chambers, of Otonabee were visitors to Cavan last week.

Stewart Foster, of Cobourg is visiting friends here.

Mr. and Mrs. Wm. Peacock visited friends in Millbrook on Sunday.

Fire from an over-heated chimney and stove-pipes did slight damage at the home of Mr. Wilbert Murney on Saturday morning.

CALOMEL TO-NIGHT

Cleans and Tones Up the Whole System.

You need not fear any bad after-effects, no salts or Sedlitz are needed when you take the new tanol calomel.. It is the best medicine in the world for headaches, indigestion, gas on the stomach, constipation, high blood pressure, bad taste in mouth, rheumatism, poisoned system, etc. One tanol calomel tablet before meals or two at bedtime and a cup or two of hot water first thing in the morning will wash all the previous day's wastes, gases and toxins from the system making you feel better, and better, work better, digest better, and be 100 per cent. better in every way. Get a few of these simple tablets from Webber's Drug and you will be surprised how effective they are.

World news service of the Examiner is supplied by special wire through the United Press.

J. D. WALMSLEY
Agency Scotland Woollen Mills
Suits dry cleaned and pressed.
Repairs and Alterations.
Goods called for and delivered.
179½ Charlotte St. - Phone 575
Next door to Parker's Dye Works
6d-15

BOTH TEAMS WILL BE IN CONDITION

Hamilton Rowing Club and Petes Clash Here Saturday.

Good ice conditions are assured for Saturday night's game at Brock street rink, and the Hamilton Rowing Club - Peterborough clash should be an argument well worth seeing. The Petes should be right on edge after their game with Osgoode Hall to-night, while the Scullers have been practising hard all week and reports from Hamilton say they are in the best shape of the season.

Harry Batstone, of baseball and rugby fame, will handle the bell, and the fans are asked to note that the game will start at 9 o'clock, the start being delayed in order to make it possible for fans who are employed in the early part of the evening to see the battle.

The Petes deserve a big house, and indications are that they will get it.

CITY HOCKEY LEAGUE.

Games Postponed From Wednesday Evening To Be Played on Friday.

The games postponed from last night by the City League will be played to-morrow night. The schedule is:

6 to 7—St. James' vs. St. Peter's.
7 to 8—St. Andrew's vs. Raybestos.
8 to 9—Brintons vs. De Laval.
9 to 10—Crescents vs. Raybestos.

TEACHER'S STEED CAUSED HER DEATH

Horse Galloped Home Riderless—Parents Found Daughter By Roadside

ALTOONA, Pa., Jan. 21 (United Press.—When the horse Miss Ethel Keller, 20-year-old school teacher, rode to and from classes, galloped riderless into the barn yard, her parents started a frantic search for her. They found her dead body along the route she took daily. It is believed that the horse stumbled and threw Miss Keller, causing instant death.

GETS DEATH SENTENCE.

Youthful Soldier Emptied Service Revolver in Body of Salesman.

DEVIZES, Wiltshire, Jan. 21.—(Canadian Press). — Ignatius Lincoln, twenty-three years old, and said to be the son of a wartime spy, Tribich Lincoln, was found guilty to-day and sentenced to death for the murder of Edward Richards, a brewer's salesman, at Trowbridge, on Christmas Eve.

Lincoln, who with a fellow-soldier, Ian Stewart, was alleged to have waylaid Richards while he was on his way home from Christmas festivities, and Lincoln emptied his service revolver at him. Richards was known frequently to carry large sums of money.

FOREIGN GOLF STARS ARE SENSATION

LEFT TO RIGHT, WATTS GUN N, ARCHIE COMPTSON, D. P. DAVIS, ARNAUD MASSY AND BOBBY JONES

Score victory number two for the foreign golf invaders.

Arnaud Massy and Archie Comptson began their American tour by defeating Bobby Jones and Watts Gunn 3 and 2. They followed this by trimming Jim Barnes and Johnny Farrell 1 up on the 39th hole.

Massy is the French open champion, Comptson is the British professional golfers title holder, while Jim Barnes owns the British open crown.

The fine putting of Massy was responsible for both victories scored by the invaders.

Massy and Comptson are regarded as the two most colorful foreign golfers to visit us in years. Massy is 50 years old, has been playing golf 30 years, and is still going strong.

Comptson is 6 feet 4 inches and a regular Babe Ruth for distance. In the match with Jones and Gunn, he consistently outdrove Jones, one of the longest hitters in the game.

Massy and Compton have been brought over by D. P. Davis, millionaire Florida realtor, to represent St. Augustine on the links.

COMING!
H C 31
ROW SEC. SEAT
PARAGON THEATER
Good Only
MONDAY NOV. 25
NIGHT
ORCHESTRA
BUDD & HALTER-PRINTING CO. CHICAGO
JANUARY 30th

LOCALS

DR. T. P. McCULLOUGH
Eye, Ear, Nose and Throat Specialists, 166 Brock St. Phone 36W

CARD PARTY.
At Immaculate Conception Parish, Friday, January 22nd. Starts 8.15 p.m. sharp. Four good prizes. Refreshments. 1d-18-46

EUCHRE DRIVE.
Knights of Pythias will hold their regular euchre drive and dance Friday, Jan. 22, 1925, at 8.00 p.m. Good prizes. 1d-18-168.

REAL BUY.
50 new Victor records and one large Starr phonograph for $89.50. Only one of these in stock. E. V. Warne, 325 George street. 3d-20-50.

FUNERAL NOTICE.
The funeral of the late Miss E. M. Perry, formerly of this city, who passed away at Duncans, B.C., will be held on Saturday afternoon to the Little Lake cemetery, with funeral services at two o'clock at St. John's church.

VARIETY CONCERT.
There will be a variety concert presented at All Saints' Parish Hall on Friday evening, Jan. 22, under the auspices of All Saints' Athletic Association. A good programme has been prepared. 3d-19-44.

ANOTHER CAR RECEIVED
No. 1 BODY HARDWOOD
Beech and Maple from the car, 4ft. length, $11.00. Also Hard and Soft Wood cut to length as required.
SANITARY ICE SUPPLY
Phone 147 3d, 18, 21

SOCIAL EVENING
L.O.J.L. 457 are holding a Box Social and Dance at Mr. Robert Bolton's on River Road (¾ mile past lodge), on Thursday, January 21. Members and friends. All ladies please bring boxes. Busses leave Post Office at 7 p.m. 4d, 18, 111

SIMPLY GRAND — TAYLOR'S PERFECT SKATE GRINDING.
Saws filed and set, cutlery grinding, clippers sharpened, umbrellas repaired and re-covered. Over 40 years' practical experience. — Wm Taylor, The Sheffield Cutler, 219 Hunter Street West. t-t-s

DR. KENNEDY'S MANGE TREATMENT
For Clyde itch on horses. For sale at leading druggists, or sent postpaid for $2.00. M. P. Kennedy, V.S., Lakefield. 12d-t.t.s.-38.

I HAVE ON HAND FIRST-CLASS HARD AND SOFT WOOD
Cutting and Splitting if Wanted.
First quality Coke ...$15.00 per ton
Welsh Anthracite ....$18.00 per ton
Kentucky Egg .....$12.00 per ton
Peat .....$12.50 per ton
Canell Coal, as well as Steam Coal.
'Phone 111. - J. E. A. Fitzgerald.

DO YOU NEED AN ACCOUNTANT?
If you want your books audited or adjusted; if not satisfied with your book-keeping system; if you want your income tax return prepared for this or other years, or want some dispute adjusted.—H. K. Middleton, 'Phone 1353. Office, 202 Charlotte Street. dtf

$113.00 SAVED.
The Greene Piano Club offers the substantial saving of $113.00 to each of the twenty members. The club piano is a high standard instrument, and the club price presents a real opportunity. Call at Greene Music store and investigate. 2d-18.

CITY TAXI 25c
UP-TO-DATE HEATED CARS
SERVICE DE LUXE
DAY OR NIGHT
'PHONE 2240
Brydon Weese, Manager
26d-36-3951

N. D. FOOTE, D.S.C.
GRADUATE CHIROPODIST
All manner foot trouble successfully treated, 107 Barrie Bldg., Phone 1730W for Appointment.

CHIROPRACTOR
M. C. GOODWIN
DC. Ph. C.
Palmer Graduate
106 Barrie Building.
Lady Attendant Phone 431
Hours 10-12 a.m., 2-4 and 7-8 p.m
Office closed Tuesday evening, also Thursday afternoon and evening.

Making Wrong Eyes Right
Has nothing to do with changing the eyes. A wrong eye cannot be altered. But we can tell WHY the eye is wrong, and can place lenses before it that overcome the abnormality. Glasses will not make all eyes function normally, but they do so in the majority of cases, and always help. May we enquire if your eyes need attention?
A. A. FOWLER, Phm.B.
EYESIGHT SPECIALIST
D. McLeod has a drug store in the same place—375 George St.

The Bank Clearings for the week amounted to $644,622.

ST. ANDREW'S CHOIR.
The St. Andrew's choir will practice to-night at 7 o'clock sharp prior to the congregational meeting.

ST. JOHN'S CHOIR.
Rehearsal this evening at eight o'clock; boys at 7.30, sharp. Please bring returns from concert tickets.

BACKETRY CLASS.
Class for Beginners and Advanced Pupils will start Monday night at 7 o'clock at Y.W.C.A. Five lessons for $2.00. 1d-18-54

HOME NURSING.
The Y.W.C.A. Home Nursing Class starts Friday evening at 7 o'clock. All interested will be welcome. Price, $1.00 for 12 lessons. 1d-18-53

ST. JOHN'S CHURCH.
Keep in mind the lecture by Canon Fitzgerald, of Kingston, on "Ireland and the Irish," under the auspices of the C.W.A. Wednesday evening, January 27th. 1d-18-59.

JUST TWO MORE.
To-night and to-morrow night will be your only chance this week to hear Mr. Hugh Kane, the Irish evangelist, now in Gospel Hall. His messages are full of fire divine, his thoughts high and holy, his manner charming in simplicity. Come to-night and rejoice with us. 1d-18-56.

CARD OF THANKS.
Mr J. W. Manley wishes to thank the Nurses of Nicholls Hospital, also Miss A. Lapp and attending doctors, for kindness shown during his recent sad bereavement. He also wishes to thank those who kindly sent flowers, especially the J. E. Adams staff and Son.

NOTICE.
Take notice, I will not be responsible for any debts incurred in my name by anyone without my written permission.
Dated at Peterborough this 21st day of January, 1926.
HERBERT STINSON.

MR. ROY D. TAYLOR IS APPOINTED SEC.-TREAS. PETERBORO EXAMINER LTD.
The announcement is made to-day of the appointment of Mr. Roy D. Taylor as secretary-treasurer of the Peterborough Examiner Limited. Mr. Taylor has been identified with the Examiner for the past five years in the accounting department, and has earned his promotion.

IN POLICE COURT

This morning James Akey, who was charged with selling a bottle of whiskey to two spotters on the 22nd of December last, was acquitted by His Worship Magistrate O. A. Langley. J. A. O'Brien appeared for the accused and J. F. Strickland for Inspector Stewart, who laid the information.

Around The City.

A chimney fire at 6.04 last night gave the firemen a run to 166 Simcoe Street. No damage resulted.

According to a telegram received to-day, the 'buses are definitely on their way and will arrive in the city some time this afternoon. The despatch said that they would leave Toronto at two o'clock.

LATE WANT ADS.

BOARDERS WANTED—ROOM AND Board, exclusive home; apply 273 Rubidge St.; phone 1649J. 3d-20-178

FOR SALE — 2 BROODERS AND large hen house; also other small buildings suitable for garage or office; apply 210 Braidwood Ave. or phone 1316w. 3d-20-177

LOST—WEDNESDAY AFTERNOON small leather purse containing sum of money; finder leave at Examiner; reward. 3d-20-175

WANTED—BUSINESS LADY, NURSE, teacher or middle-aged lady to share heated apartment; phone 1153W. 3d-20-176

LOST—GLASSES IN CASE ON SHERbrooke, Reid or Park St.; finder please leave at Examiner office or 522 Sherbrooke St. 3d-20-174

WANTED — YOUNG GIRL OR school girl to assist with housework part of the time; apply 452 Monaghan Road. 2d-19-173

FOR SALE — HACKNEY MARE, good in all harness; phone 2260 or 1026J. 3d-20-58

COAL

Maryland semi - anthracite Coal, smokeless; the best substitute for anthracite, per ton $15

Genuine No. 3 Pocahontas Egg screened, per ton $13

Kentucky Egg Coal, per ton $11

Coke, per ton $15

Also Orders taken for Alberta Coal on the way, per ton $14

Heavy Hardwood Slabs, cut 12 inches team load for $6

Heavy Hemlock Slabs, cut 12 inches team load $4.50

Steam Coal at current prices.

McCARTHY AND JOHNSTON
Phone 96

Presentation or Wedding Gifts

We have just put in stock some new silverware which as gifts would be very suitable and appreciated.

- Sandwich Trays
- Bread Trays
- Cheese and Cracker Dishes
- Silver Tea Sets
- Sugar and Creams
- Silver Butter Dishes
- Silver Flower Baskets
- Salt and Peppers

If you wish to make a presentation do not fail to see these gifts. Very moderately priced.

Warne Bros.
349 GEORGE STREET
DIAMOND HALL
Phone 880. Phone 880

IN MEMORIAH
JONES—In loving memory of our dear grandfather, Mr. Ambrose Jones, who departed this life January 21, 1924.
Peacefily sleeping, resting at last,
The world's weary troubles and trials are past.
In silence he suffered and in patience he bore
Till God called him home to suffer more.
—Inserted by his grandchildren, Annie and William Clarke.

CHURCH REFUSED TO PRESBYTERIANS

Commission Recommends That They Buy One of Three in Owen Sound.

TORONTO, Jan. 21 (Canadian Press).—The Ontario Church Property Commission has unanimously refused the application of the Presbyterian minority of the Owen Sound Churches that the Division Street Church be awarded to them. Under the "hardship" clause, the majority of the Commission recommended that subject to the payment of $20,000, either Knox Church, Division Street Church or First Methodist Church be given to the applicants, the United Church members to have the right to decide which of the three properties they will relinquish.

LECTURER HURT.

Lady Was Struck By Car While on Way to Hall.

ST. CATHARINES, Jan. 21. — (Canadian Press).—While crossing Queenston Street last night to enter a motor car for the Collegiate Auditorium, where she was to have delivered a lecture on "Music," Lois E. Wilson, of Toronto, was knocked down by another car, striking her head on the pavement and sustaining concussion of the brain.

QUEEN MOTHER WAS NURSE.
Queen Mother Alexandra was a skilled nurse, and it was mainly due to her efforts that the nursing profession in England has attained its present position.

Notice !

Peterborough,
January 20, 1926.

A Special Meeting of the Retail Merchants and business people of Peterborough will be held in the Council Room of the Chamber of Commerce, George Street, on

Thursday Evening
JANUARY 21st, at 8 p.m. sharp

Mr. J. T. Crowder, Dominion President, and Mr. W. C. Miller, Provincial Secretary, of the Retail Merchants' Association of Canada, will address the meeting. Questions of vital importance to the retailer will be discussed. All are cordially invited.

Frank I. Stinson, Secretary. Thos. Barrie President.
2d, 18, 34

IN MEMORIAM
JONES—In loving memory of my dear father, Mr. Ambrose Jones, who departed this life, January 21, 1924.
We watched him suffer day by day
It caused us bitter grief
To see him slowly fade away
And could not give relief.
Not dead to us, we loved him dear,
Not lost, but gone before
He lives with us in memory still
And will forever more.
—Inserted by his daughter, Mrs. Wm. Clarke.

IN MEMORIAM.
In loving memory of Caroline Botterill, who died January 21, 1925.
"Gone but not forgotten."
—Husband and daughter.

Dr. T. W. H. YOUNG
Physician and Surgeon
Graduate of London, Edinburgh and Glasgow
Office Hours: 8-10; 2-4; 6-8.
305 Stewart St. - 'Phone 347

JANUARY DRUG SALE

Startling reductions offered in Medicines and Drug Sundries. The Sale is the result of careful buying and the savings are passed on to you. Look over the list, then telephone or come in.

MEDICINES
Beef, Iron and Wine—$1.00 for 69c
Headache Powder....25c for 19c
Emulsion Cod Liver—$1.00 for 69c
St. John's Liniment, 35c for 22c
Extract Cod Liver, $1.00 for 69c
Syrup White Pine Tar—50c for 33c
Syrup Hypophosphites—$1.00 for 69c
Ointments, Boracic, Carbolic, Sulphur, Zinc.....25c for 19c
Liver Pills.....25c for 19c
Laxative Cold Tablets 25c for 19c
Worm Powders.....50c for 29c

SUNDRIES
Wrigks.....35c for 22c
Tooth Brushes.....50c for 33c
Tooth Brushes.....35c for 22c
Corn Remover.....35c for 22c
Writing Pads .....15c for 11c
Envelopes.....15c for 11c
Boxed Stationery.....75c for 49c
CHOCOLATES lb. 39c
Prices on French Ivory cut to cost.

TOILET ARTICLES
Brilliantine.....35c for 21c
Witch Hazel Cream..35c for 23c
Duchess Cold Cream..40c for 24c
Pond's Cold Cream...50c for 40c
Almond Cream.....35c for 23c
Menthol Shav. Lotion, 35c for 23c
Pine Tar Shampoo....50c for 29c
Pond's Vanishing Cream—40c for 24c
Rose Talcum .....25c for 19c
Pepsonated Tooth Paste—50c for 29c
Infants' Delight Soap, 4 for 25c
Soap Dolls .....4 for 25c

BORLAND'S DRUG STORE
Phone 274 228 Charlotte Street Phone 274
FAST AUTOMOBILE DELIVERY

THE JEAN RIDDICK YARN SHOP
shows an unusually large stock of Yarns, Hosiery, Underwear, Etc. Come and see us and save money
WE SELL FOR LESS!

Phone 1838
For Clancy's TAXI
Make a note of our number—not in telephone book.
t.t.s.

BEST QUALITY
ENGLISH RAZORS
Regular price $3.00 to clear out at **$1.00**
An Exceptional Bargain
The KINGAN Hardware Co. Limited
4d, 20, 29

13 lb. SUGAR 87c

5 lb. Amber Honey.....49c	Fresh shipment Gold Medal Tea china cup and saucer free with each pound.
5 lb. Clover Honey.....69c	Ceylon Tea, lb. 55c
3 boxes Matches.....25c	3 Oh, Boy! Cleanser.....25c
2 lb. Shortening.....31c	Potatoes, peck 55c
4 lb. White Beans.....25c	Original Rye Krisp, pkg.....50c
3 lb. Rice 25c	3 lb. Sauer Kraut.....25c
2 dozen Sweet Oranges for the children or for making marmalade.....35c	2 lb. Seedless Raisins.....27c
Fresh Eggs, dozen 45c	Pkg. Seeded Raisins.....15c
Lindsay Bread 18c	1 lb. Blue Bird Baking Powder 23c
Roman Meal, pkg. 29c	**FISH**
2 pkg. Shredded Wheat....23c	No. 1 Smelts, lb. 25c
6 lb. Rolled Oats.....25c	Fillet Haddie, lb. 23c
5 40 Watt Lamps.....89c (guaranteed)	2 lb. Haddies, lb. 25c
3 1-2 lb. Rolled Wheat.....25c	Sea Herrings, 2 lb. 25c
3 pkg. Corn Starch.....25c	Salmon, Silver Bright—sliced, lb. 20c
"Devon" sugar cured Bacon, sliced, lb. 39c	1-2 fish, lb. 17c
4 Infants' Delight Soap.....25c	whole fish, lb. 15c

WE DELIVER $3.00 ORDERS

60 Hunter Street East — Boyle's CASH & CARRY GROCERY. — 168 Charlotte Street

BUY ORANGES NOW
7 Dozen for $1.00

6 Grapefruits 25c	2 cans Choice Pumpkin.25c
Cooking Apples, choice, peck 35c	2 cans (small) Salmon. 25c
Tolman Sweet Apples, 2 pecks 25c	Lobster 2 sizes..25c & 45c
10 lbs. Amber Honey..98c	Fancy quality Mushrooms, tin 60c
Comb Honey, each 25c	New Cheese, lb. 29c
2 lbs. Ginger Snaps or Victoria Creams 25c	Medium Cheese, choice.35c
Fresh Soda Biscuits, lb..15c	2 lbs. Seedless Raisins..25c
Lima Beans, lb. 10c	10 bars Laundry Soap..59c
4 lbs. White Beans....25c	4 bars Infants' Delight..25c
4 lb. tin Mixed Jam....49c	Black Tea, extra special 59c
4 lb. tin Orange Marmalade 59c	Uncoloured Japan Tea, worth 65c 49c
Sliced Pineapple, tin...19c	Choice Dairy Butter, extra special 42c
2 cans Libby's or Clarke's Beans 25c	3 Jelly Powders.....25c
2 cans Corn 25c	Sliced Bacon, lb.....37c
2 cans Tomatoes.....29c	Finest Fillet of Haddie, lb. 23c

ALLEN'S CASH & CARRY
PHONE 2445 Corner GEORGE AND SHERBROOKE

HAVE YOU TRIED?
Nugent's Winter Balm 25c
for roughness of skin, chafing and after shaving---and
Nugent's Pine Tar Cordial
35c, 65c, $1.00---for your cough
Phone 332
We Deliver Promptly — "You Can Depend On Us"
NUGENT DRUG CO.
FRANK GREATRIX, Prop. 386 GEORGE ST.

CHAIN RED & WHITE STORES

While your RED & WHITE grocer gets acquainted with your voice over the phone, he will be glad to see you at the store for better acquaintance at any time. However, the service is just as good when you use the phone. Top quality goods and quick, careful delivery of orders from any RED & WHITE Store. There's a nice list of specials in this week's ad.

PHONE FOR FOOD

CANNED VEGETABLES

CANNED SOUPS
Campbell's Tomato Soup ..2 for 25c
Campbell's Vegetable, Pea, Celery, Asparagus or Oxtail, each 14c
Aylmer Soups, Tomato and Vegetable, tin 11c
Heintz Cream of Tomato Soup, 2 for 25c
Medium .....2 for 35c
Clark's Chicken Soup, tin 20c

SOCKEYE SALMON AND CLOVER LEAF BRAND, 1's, TIN, 41c
The Sockeye is the finest of the red salmon and Clover Leaf brand is one of the best.

All RED & WHITE Stores specialize in the finest Creamery Butter. You can depend on the quality if you just say Creamery Butter when phoning your order.

Corn
Serv-Us, choice, tin 15c
Aylmer, choice .....2 tins 25c
Honeydrop, fancy .....2 tins 35c
Golden Bantam, Aylmer, tin ...19c
Fancy, tin 25c

Tomatoes
Serv-Us, choice .....2 tins 35c
Aylmer, choice, tin 15c

Pumpkin
Aylmer, choice, tin 15c
Wax Beans, tin 25c

Make your cakes with Swansdown Flour and they will be a success. Try a package on your next order.

P. & G. SOAP .....5 FOR 25c.
There's always a time when you just need P. & G. Soap. Here's a chance to get it cheap.

Peas
Serv-Us, choice .....2 tins 35c
Aylmer, choice, tin 15c
Aylmer, No. 2, fancy, tin 23c
Aylmer, No. 3, Early June, tin ..20c

Just a reminder to make sure your order includes your needs in Vegetables, Potatoes, Turnips, Parsnips, Carrots, Cabbage, etc. We'll see that you get them good.

EXTRA SPECIALS

For the Week Commencing Friday, Jan. 15th

POST
BRAN FLAKES 12c
pkg. - - - - - -
There's a nice saving on these Flakes and the more you buy the greater the amount saved.

Quaker Oats 24c
Family Size pkg. -
An indispensible article priced low. Only 6 days to stock up your home supply at this figure.

BON AMI 11c
Cake or Powdered
Another special it won't pay to overlook. Make a note of it for your next order.

LIFEBUOY
SOAP 7½c
Cake - - - - -
Every special this week is a worth while one, and this Soap is not the least of them. Improve the opportunity.

CANNED FISH

Banquet Sardines .....3 for 20c
Kippered Snacks, A1 .....3 for 25c
Kippered Herrings, plain and tomato sauce, tin 19c
Chicken Haddie, tin 29c
Clover Leaf Salmon, ½'s, tin ...25c
Pink Salmon, ½'s .....2 tins 25c
1's, tin 19c
Crossed Fish Sardines, tin 17c

MELAGAMA TEA, 1-LB. PACKAGE 59c
This is an Indian Tea of pleasing quality. Worth trying if you fancy a heavy liquored Tea.

FRUITS AND NUTS

Raisins
Valencia, lb. 15c
Seedless—Fancy .....2 lbs. 35c
Choice, lb. 15c
Seeded—Fancy .....2 pkgs. 35c
Choice, lb. 15c

EGGS, STRICTLY FRESH, PER DOZEN 45c
Mild weather has brought an extra supply of Eggs, and consequent low price. It's your opportunity.

Currants
Fancy, lb. 19c
Choice, lb. 15c

Dates
Finest Golden Hallowi ...2 lbs. 23c

Never be without a supply of Fruit in the house. Add some Oranges, Grapefruit or Lemons to every order. All sizes in RED & WHITE quality.

Prunes
Large, 30/40's, lb. 25c
Medium, 40/50's, lb. 20c
Small, 70/80's .....2 lbs. 25c

Figs
Choice, cooking .....2 lbs. 25c

Shelled Nuts
Finest Bordeau Walnuts—
Halves, lb. 55c
Pieces, lb. 40c
Shelled Almonds, lb. 70c

AMMONIA POWDER, 3 FOR 22c
Save something by ordering 2 or 3 lots of this Ammonia at this price.

SUNDRIES

White Beans, fancy, hand-picked, 3 lbs. 25c
Mill run .....4 lbs. 25c
Rice, Rangoon .....3 lbs. 25c
Fancy .....2 lbs. 25c
Tapioca, fancy .....2 lbs. 25c
Sago .....2 lbs. 25c
Macaroni, ready cut .....2 lbs. 25c
O'Cedar Oil, 4 ozs. 23c
12 ozs. 43c
Castile Soap, cakes .....6 for 25c
Infants' Delight Soap .....4 for 25c

Reginald Denny in
California Straight Ahead
CAPITOL—TODAY

The Evening Examiner

PROBABILITIES.
Westerly winds, generally fair and cold.

VOL. LVII., No. 18 — PETERBOROUGH, FRIDAY, JANUARY 22, 1926 — PRICE THREE CENTS

Saturday Ends the Great Clearance Sale of Men's Clothing and Furnishings

Society Brand Suits and Overcoats (And Other Makes) in Three Price Groups
$22.75 — $24.75 — $28.75 — On the Budget Payment Plan if You Prefer

The GRESSMAN Co. Limited
Men's Shop, North Entrance.

CHICAGO'S SUPER-CRIMINAL WITH AID OF LAWYER LIKE DARROW AND STOUT ALIBI LAUGHS AT THE LAW

Two Indictments for Murder Drafted by State Against Ruthless Bandit.

ARRAIGNED TODAY

Boasts of Evading Police in Chicago—Bride Pledges Loyalty.

CHICAGO, Jan. 22 (Canadian Press)—Which of two murder indictments the State will select as the basis of its demand for the death of Martin James Durkin, automobile thief and pistol fighter, was to be decided upon his arraignment this morning.

One of the three bills alleges the murder of Edward C. Shanahan, federal department of justice operative, and the other the slaying of Harry Gray, Chicago detective-sergeant. Durkin admitted promptly upon his capture at St. Louis Wednesday that he killed the United States officer, but thought he was a bandit attempting to obtain $2,000 Durkin carried. He blamed nervous Chicago detectives for slaying Gray as they did Lloyd Austin, Durkin's uncle in whose home the police laid a vain trap for Durkin.

The decision to arraign Durkin and choose the indictment best fitted to halt his criminal career by the noose was the net result of a day of activity in the State's attorney's office. Durkin, his young bride, until a few weeks ago, Irma Sullivan, 18-year-old old daughter of the village blacksmith at Cornell, Ills., and Betty Werner, formerly Durkin's sweetheart were questioned in the State's Attorney's office but the examinations brought forth no revelations.

Where Slayer Fled

Statements made early yesterday by Durkin and his wife were made public by the prosecutor. That of the young desperado gave in minute detail his wide ramblings in an attempt to evade capture. He fled from Chicago to Valpraiso, Ind., first, thence to Cleveland O., to Kansas City, Mo., back to Chicago, then to the Eastern seaboard, back to Chicago and across country to the Pacific Coast.

Boastfully he told of passing under the very nose of officers, jeeringly he remarked upon watching as they seized others who were mistaken for himself.

A statement by his young bride revealed that she "went with" him several months in Chicago, and had known him two years.

"Die on the gallows That's a laugh," said Durkin yesterday. "A good alibi, a clever lawyer—Clarence Darrow, maybe—and, shucks, it's a cinch."

That's how much Marty Durkin fears the law in Illinois.

Worried About Wife

But there is one thing that Durkin is worried about.. That is for the safety of pretty 18-year-old Irma Sullivan, the village blacksmith's daughter, of Cornell, Ills. with whom he eloped and with whom he was found when captured in St. Louis.

On the long train ride from Saint Louis to Chicago Durkin was allowed to sit beside his bride and bury his head in her soft mink coat—a $2,000 coat he had given her as a wedding gift.

But on their arrival here they were separated. Marty objected when they led her away.

Pledges Loyalty

"He's my husband and I'm his wife," she said in a voice that was ever so soft. "I have been taught that it's a wife's duty to be loyal to her husband and I'll stick by him to the very end."

But it was only a few moments later that Irma saw something that made her apprehensive. She didn't know that when she ran off to

(Continued on page 3.)

CARNIVAL
MARK STREET RINK
TO-NIGHT.
EXCELLENT PRIZES.
SPECIAL MUSIC.
BEST ICE OF THE SEASON.
RACES AT 7.30.
ADMISSION, 25c.
1d19 65

CITY HOCKEY LEAGUE
FOUR GAMES TONIGHT
BROCK STREET RINK
ADMISSION 25 CENTS

NOW, HONESTLY—

Oh, my gosh! Look at your shoes"

Haven't been shined for a couple of weeks, have they?

And you reply, "I should worry."

That's the funny part of it—you SHOULD worry.

Surely you want to stand on your own feet. Well, tidiness counts for a lot, and you'll find people will think more of you if you apply a bit o' polish, now and then.

Shine the shoes you wear, and you'll find it a lot easier to stand on the feet that are in them.

DOCTORS CROWD CABINET SEATS

All But One of German Ministers Have Some Degree or Other.

LAW, MEDICINE, ETC.

BERLIN, January 22. — Canadian Press. — The second Luther Government may well be called the "cabinet of doctors," as all the members, with the exception of Karl Stingl, hold academic doctor's degrees.

Wilhelm Marx and Heinrich Brauns are honorary doctors in addition to having won the degree in the regular course, Marx holding an honorary LL.D., of Bonn University, and Brauns one from Cologne.

Chancellor Luther, Otto Gessler, Wilhelm Kuelz, Gustav Stresemann, R Krohne, Julius Curtius and Wilhelm Marx holding degrees from law faculties, while Brauns and Peter Reinhold are doctors of economics and political science.

Gustav Stresemann, who studied economics, history and literature besides law, wrote perhaps the most interesting doctor's thesis—"The Development of Berlin's Bottled Beer Business."—which in later days has been the subject of much amused comment.

Dr. Reinhold, the finance minister, a newcomer in the cabinet has devoted himself to the study of economics, history and ethnology. Dr. Gessler holds the record for appointments to the cabinet, as he has been minister of defence nine times since 1918.

Next comes Brauns, who has held the office of chancellor twice, and that of foreign minister four times.

Hans Luther has been food minister twice, minister of finance twice, and chancellor twice.

THE WEATHER.

Last night's lowest temperature was 12 degrees below zero. There was quite a breeze from the north-west, and outside conditions were not pleasant for driving or walking. This is the second decidedly cold period that has settled over the country. — W. P.

Ask That 10 Commandments Be Read in New York Schools

NEW YORK, Jan. 22 (United Press) — Believing that the prevalence of crime among the youth of the city is the result of ignorance of the Ten Commandments, Jews, Protestants and Roman Catholics will appear before the Board of Education here on January 25 and urge that the commandments be read every week in the public schools.

BRIAND STRIVES TO AVOID VOTE OF CONFIDENCE

Would Welcome Practicable Plan of Filling the Treasury.

DEBATE NEXT WEEK

Premier Hopes to Find Solution of Financial Dispute.

PARIS, Jan. 22. — (Canadian Press).—The daily change in tactics on the part of the Radicals and Socialists in the fight with the Government over financial measures has brought no change of front. Both parties remain on their positions, awaiting the next move by the adversary.

Premier Briand's policy seems to be to await the result of the cartel's deliberations in the finance committee, then demand a vote in the Chamber. The debate on the question will probably come early next week.

M. Briand, speaking in the Chamber lobbies yesterday, let it be understood that he would not put a question of confidence on M. Doumer's project for a stamp tax if the Chamber could furnish him with a solution capable of bringing in immediately receipts for the Treasury. He emphasized that the Treasury's position was becoming very difficult and he was trying to find a formula for an agreement between the viewpoints of the Government and the majority.

Like an old doctor of long experience the Premier seems wiser than to take sides yet in advocation of remedies for the invalid franc. He prefers to wait a little and when the remedies have been fully discussed to base his opinions on the needs of the situation. If he is convinced, and the Chamber is convinced, that the Commission's plans will secure the balancing of the budget he will encourage their adoption. If he is convinced during the debate that they will not, as M Doumer says they will not, he will most probably intervene with warm support of his Finance Minister.

But all through he will play safe with the Chamber, because he has this card up his sleeve, that the Senate will deal with the Commission's bill strictly on its merits and if it proves insufficient or burdensome on the wrong people the elder house, to which M. Doumer belongs, can be surely counted on to amend it so radically that it will be sent down again to the Chamber in a state which will be almost unrecognizable. It is then that Premier Briand seems to be calculating to wage his battle.

SETTLEMENT OF VACANT MANITOBA LAND PROPOSED AT OPENING OF LEGISLATURE

Curtailment of Horse Racing Season Mentioned in Speech From Throne.

BETTER MARKETING.

WINNIPEG, Man., Jan. 22. — (Canadian Press).—Legislation providing for special aid to the agricultural industry, a general pledge to encourage development of Manitoba's industrial and natural resources, creation of local government board and the curtailment of the horse racing season in the Province, were outlined in the Speech from the Throne, read by Lieutenant-Governor James Aikins as the ceremonial opening Thursday afternoon of the fifth session of the seventeenth Legislature of Manitoba.

The agricultural aid schemes involve a survey of the vacant lands of the Province and encouraging of settlement upon such of these as can be economically developed. It is also proposed to utilize the provincial share of the Canadian Wheat Board surplus to work designed to promote more efficient marketing of farm products.

The Throne Speech further indicated that steps would be taken to obtain railway facilities for the mineral belt of Northern Manitoba, while the introduction of a bill to make provisions of the Dominion Industrial Disputes Investigation Act of 907, applicable to industrial disputes within the Province was forecast. Reference was made to pulpwood development, freight rates and satisfaction was expressed for the general improvement in the business outlook in Manitoba.

Having completed routine business, the House adjourned until Monday night.

Buses Start Running On Peterboro Streets On Sunday Morning

Four Large Red Vehicles Arrived in Town Last Night—Are of Most Modern Type of Construction—Fifteen Minute Service.

TEN TICKETS FOR 50 CENTS IS NEW RATE.

Four great red buses ambled into the city last night and now are housed in the car barns on King Street, awaiting their initial trip along the routes assigned for them. The service will be changed on Sunday. The buses will lend a distinctly modern air to Peterborough streets, as they represent the most advanced stage of motorized vehicles for public use

With the buses has come a change in the tariff exacted from the passengers. Ten tickets cost 50 cents, making the fee five cents per ride. As the straight fare remains at seven cents, it is needless to point out the economy of purchasing tickets. Children under the age of 12 years receive ten tickets for 25 cents, while school children between the ages of 12 and 18 years may purchase a book of 60 tickets at the nominal sum of $1.50 on the production of a certificate bearing the signature of the school principal. These tickets are good only between the hours of 8 a.m. and 5 p.m. on school days.

J. O. Clifford, superintendent of the street railway system said that he had at one time contemplated using the weekly pass plan, passes being purchaseable for $1.00 and good on all lines for a term of one week. He said that he rejected the plan as not feasible for this city after much careful study of local conditions.

Mr. Clifford said this morning: "The 'buses are here. We are anxious to give the people of this city the best service possible at a reasonable rate. If there is cause for complaint, we hope that the people will not hesitate in coming to us and we will attempt to rectify any wrong or make any readjustment which will benefit the service. The time-table, as drafted, is merely temporary, and may be changed if conditions warrant it.

"The routes have been carefully planned to give the maximum of service, and special arrangements have been made to accommodate rush hour crowds from factories or other places of employment. In summer we hope to arrange for trips to various attractive places in the surrounding country, and this will be possible at a rate of sixty cents a mile. This will not mean much in excess of 1 cent per mile per passenger."

After considering the most efficient manner of collecting fares, Mr. Clifford came to the conclusion that the "pay-as-you-leave" plan was best, and, accordingly, that system will be used. In addition to the provisions made in the time-table, a copy of which will be placed in every street car, a 'bus will operate on Park Street, from McDonnel to Lansdowne, from 6 to 8 a.m., at noon hours and from 5 to 6 p.m.

'Buses will call at De Laval, Western Clock and Bonner-Worth factories at 12 a.m., 1 p.m., and 5

(Continued on page 15.)

ELEVEN CANDLES MARK AGE OF KIWANIS ORGANIZATION AT PETERBOORO CLUB LUNCH

Big Birthday Cake and Home Talent Speeches Celebrate Occasion.

HIGH IDEALS.

Accomplishments of Local Club Show Spirit of Growth and Energy.

Peterborough Kiwanians today celebrated the eleventh anniversary of the organizatioin of the Kiwanis Club. A magnificent birthday cake, topped by eleven candles, graced the head table until it was cut by past-President Charles Cook and distributed by Sergeant-at-Arms Art. Kimmel. Kiwanis songs were sung with the usual gusto, and to cap it all there were four splendid five-minute addresses by members of the Kiwanis Educational Committee on Kiwanis ideals and work. President John J. Craig presided.

Charles Lacheur was the booster of the day, telling of the efforts of the Post Office to give service to the public. A Sunshine Committee was formed to care for needy persons and families. Herb McCannon is Chairman, and he will be assisted by Walter Oke and E. Taylor.

Two visitors were entertained, J. J. Seitz of the Underwood Typewriter Company, Toronto, the guest of Kiwanian John A. McKone, and Roy D. Taylor, newly appointed Secretary-Treasurer of The Examiner, the guest of Kiwanian John R. Heron.

Next Friday will be observed as Farmers' Day, when the members of the County Council and other County officials will be entertained. There will be a special speaker who will emphasize the Kiwanis ideal of bringing closer relations between city and country.

Rev. J. D. Paterson

Doug Paterson, speaking to the event of the day with special reference to Kiwanis inception, recalled the organization of the first club eleven years ago yesterday. In 1917 there were 75 clubs in United States, but in that year the organization spread over the boundary into Canada. By the Constitution, the Kiwanis organization is limited to United States and Canada. There have been nine international presidents in history of the club, and it is significant that two of these have been Canadians—so that Canada has taken more than her proportionate share in the leadership of the movement. There are 1,450 Clubs, with a membership of nearly 100,000.

Today we should remember that the name "Kiwanis" is a coined word, the speaker said. It is defined by Kiwanians as meaning constructive, unselfish, work, and a great deal is conveyed by these two words. It is constructive work because we build: it is unselfish because we build for others.

The worth of the organization is seen when the calibre of the men attracted to Kiwanis is noticed. Its progressive note appeals to young men. There are two classes

(Continued on page 7.)

TAKING NO CHANCES.

The following story was told at the Kiwanis Club to-day by Harry Boyle:

An Irishman in New York was married, and on three successive years there came a baby Irish-American to the family. Then on the fourth year, when there was no new arrival, a friend asked the head of the house the reason.

"Sure," he said, "I was readin' that every fourth baby born in New York is a Jew, and I'm not going to have any Jews in my family."

Ice Breaker In Hudson Bay Next Summer Company Says

WINNIPEG, January 22. Canadia Press. — The Board of Directors of the Hudson Bay Company, announce that a large steel ice breaker will be put into service in the Hudson Bay next summer. The ice breaker is now under construction in England and it is expected will be completed by July.

Reports have been revived that the Canadian Pacific Railway will commence survey work in Northern Manitoba at an early date and according to despatches from The Pas, the company has commissioned several dog teams to convey the survey crews.

MOVE TO UNSEAT HON. C. W. CROSS

Corrupt Practices Alleged by Progressives in Athabasca, Alberta.

$1,000 REQUIRED

EDMONTON, Alta., Jan. 22. — (Canadian Press).—A petition under the Corrupt Practices Act is now being circulated among electors in the Athabasca Federal constituency, R. W. Tighe, barrister, of Edmonton, stated yesterday, which has for its object the unseating of Hon. C. W. Cross, Liberal, declared elected over D. F. Kellner, Progressive, and the holding of a new election, on the grounds that corrupt practices did exist, which prevented a fair election being held.

Twenty-five petitioners must sign the declaration, and a deposit of one thousand dollars is required with the document, before action can be taken. This money, states Mr. Tighe, is being raised among the electors of the riding, and it is not anticipated that the U.F.A. will be asked to assist financially, though this is evidently the intention of the resolution passed at Thursday's session of the U.F.A. convention being held in Calgary.

The petition will go forward to Ottawa some time next week, it is anticipated. Procedure requires that it be considered by the House of Commons, when, if the request is agreed to by the House, a commission is named to conduct the enquiry under the Corrupt Practices Act, the commissioner being usually a judge of the Supreme Court.

The enquiry is then held at the expense of the Federal Government. If corruption is established, the House of Commons then decides what further action to take in regard to the seat. If corrupt practices are not proved, the petitioners lose their $1,000, and the election of Mr. Cross stands.

ALOIS GOES, TOO.

PRESSBURG, Czechoslovakia, Jan. 22.—Alois Boza has disappeared, and police fear he has killed himself. Boza despaired because meals which once tickled the palates of kings failed to appeal to the people. He was once chef to Edward VII., Franz Josef I. and Peter I. of Serbia. A sign left on his cafe door said: "Those who relished my food are gone. I must go too."

GOVERNMENT LIQUOR OVERTURE REPORTED AS MADE IN LONDON DENIED BY PREMIER FERGUSON

ILL AT OTTAWA.

OTTAWA, Jan. 22. — Canadian Press. — Premier King is confined to his room with a cold. No serious results are expected.

No Representative of the Government Authorized To Submit Plans.

STORY DEFINITE.

Complete Legislation Programme Outlined in Despatch to Toronto Paper.

TORONTO, Jan. 22 (Special to The Examiner).—Emphatic official denial was given at Parliament Buildings this morning to the story emanating from London that a representative of the Provincial Government had submitted in confidence at a meeting of certain hotel proprietors and party leaders what was stated to be the Government's liquor legislation to become effective on May first. Premier Ferguson asserted that no such policy had been considered by the Government, and no legislation of the kind was in preparation. Attorney-General Nickle affirmed he knew nothing about the matter, and Provincial Treasurer Price, whose name was linked up with the introduction of the reported measure, declared he had no instructions in connection with any such bill, and he did not believe any representative of the Government ever made the statements indicated in the London report.

"Nobody had any authority to make any such statements," declared the Premier. "If the Government decides on any policy, I will announce it myself. This will not be done by any subterranean methods but in a way the public will understand. There will be no mistake about it. There is no legislation in preparation, and nobody has been consulted about it. The only reason I can give for these stories is that when I have traced them I have invariably found they have originated with somebody opposed to this Government."

"I know nothing about the mat-

(Continued on page 11.)

MERCIER HAPPY AT MEETING HALIFAX

Belgian Queen Also Called on Cardinal.

BRUSSELS, Jan. 22 (Canadian Press).—Cardinal Mercier, far from being fatigued by the earnest talks he has had with Viscount Halifax, president of the English Church Union and Queen Elizabeth, actually seems to thrive under the stimulus of such visits.

After Lord Halifax's departure yesterday the Cardinal began to write for the first time in many days, presumably concerning the project of the union of Christian churches, which has been occupying his every waking thought.

The meeting of the Cardinal and Lord Halifax yesterday morning deeply moved all witnesses. The head of the English Church Union kneeled at the prelate's bedside, grasping his hand, which he kissed fervently. Suddenly the Cardinal, in a supreme effort, sat upright, tendering both hands to Halifax, whose devotion during the mass said in the sick room inspired all.

CANCER EXPERT DEAD.

London Doctor Was Opposed To Operations.

LONDON, January 22. Canadian Press Cable. — Dr. Robert Bell, the famous cancer expert, whose opposition to operating as a cure for cancer, brought him in conflict with many surgeons, died here yesterday, aged 80 years. He was vice-president of the International Cancer Research Society and superintendent of cancer research at Battersea Hospital. Of late years he has practiced as a consulting physician.

Dr. Bell held pronounced views on dietetics and strongly advocated the eating of uncooked fruit and vegetables.

He believed that cheese, eggs and milk were the chief items of food necessary for good health.

PRESENTATION MADE.

Campbellford Bell Operators Present Umbrella To Lady Leaving City.

CAMPBELLFORD, Jan. 22.—The Bell Telephone operators met Wednesday evening in their office to present Miss Clara Rowe, who is leaving the service, with a handsome silk umbrella. Miss Rowe has been an operator here for some time, and is leaving next week for Cleveland, Ohio, where she will spend some time with her brother, Mr. Wm. Rowe.

Mrs. Irvine Frederick, Simpson street received word of the death of her aunt, Mrs. Jos. Teskey of Orillia, last week.

W.M.S. Tea.

The Ladies of the W.M.S. of St. John's whose names began with A, B, C, D or E gave tea Tuesday afternoon in the basement of the church. The tea was well attended. There was an instrumental solo by Miss Stephens, a duet by Mrs. Malcolm and Miss Young and vocal solos by Mrs. Free and Misses Meiklejohn, Wood, Turner and Dunk. Mesdames Bell, Hammond and Kingston gave readings.

WORLD COURT CONTROVERSY IN UNITED STATES SENATE WAR OF ATTRITION

Longer Sessions Arranged To Wear Out Die-hard Opponents.

WANT EARLY VOTE.

WASHINGTON, Jan. 22—(Canadian Press).—A war of attrition on opponents of the world court was begun Thursday in the Senate.

The campaign was inaugrated by administration leaders after negotiations looking to an agreement for a time to vote had failed with the two sides so far apart that further conversations were regarded by each as uselesss.

A seven hours' session of the Senate today was arranged for, with indications that even longer hours would follow in the effort to wear down the opposition and bring about a vote at an early date.

While this warfare is being waged, the $352,000,000 tax reduction bill remains on the Senate calendar. It became definitely involved in the court row, and proved one stumbling block in the way of an agreement for a vote on the resolution of adhesion to the Geneva tribunal.

Opponents of the court have consolidated their forces and are determined to carry the battle along to the point where they believe the administration forces would be obliged to take up the revenue measure, which must be passed next month if taxpayers are to get the benefit of the reduction in the returns which they must make on March 15.

Indian Land Rich.

WASHINGTON, Jan. 22.—An Interior Department estimate places the total value of property owned by Indians in the United States at $1,500,000,000.

DRY LEADER DEAD.

Sixth Fatality From Stand Collapse.

LONG BEACH, Cal., Jan. 22.—Miss Marie C. Brehm, 65, candidate for vice-president of the United States on the prohibition ticket in 1924, died at her home here Thursday from injuries received in the Pasadena football grand stand collapse New Year's Day.

The noted prohibitionist is the sixth fatality of the tournament of roses disaster, in which 114 persons were injured.

GUARD YOUR EYES.

Time, that wonderful leveler of human standards, makes it imperative for everyone to wear glasses for vision at a certain stage in their lifetime. If your eyes now need the aid of glasses, do not delay until strain and misuse have impaired your chances for improvement. See W. H. Lacey, Optometrist, 410 George Street. 'Phone 1160.

HOCKEY Something New in Peterboro A Saturday Night Game **O.H.A. Series** Hamilton Rowing Club vs. Peterboro BROCK ST. RINK - TOMORROW **Sat. Night**

ADMISSION 50c, 75c, $1.00 and $1.50, Plus Tax. SEATS ON SALE AT McLEOD'S DRUG STORE. PHONE 2670. GAME STARTS 8.45 SHARP

FOUND

FOUND — COLLIE DOG; OWNER prove property and pay for ad. Telephone 2433J. 3d-21-180

NOTICE

NOTICE—ALL MAKES OF SEWING Machines repaired; satisaction guaranteed; 247w. 3d-19-153

NOTICE — PLUMBING AND PIPE work; general repairs; Fred Goodfellow; phone 1634M. 12d-23-53

NOTICE — TAXIDERMIST WORK done. Have your specimens mounted. Apply 156 London, phone 878. 26d-31-5007

SPECIAL NOTICE. CUT THIS OUT, it will pay. House repairs, cellar to roof; furnaces, stoves expertly cleaned, complete one-fifty, and repaired. We also have hospital for every description of broken goods, from electric irons, furniture to pair of scissors. Costs nothing to phone. Small trial will surprise you how cheap we work. Wm. J. Bull, 1686M.

LOST

LOST — SHORT-HAIRED COLLIE dog, answers to name of "Jack". Finder please 'phone 976 R 6. Suitable reward. 3d-19-147

LOST—EARRING ON CHARLOTTE; over Reid to Rubidge on the road; finder please leave at Examiner. Reward. 3d-19-45

LOST — WOULD THE PARTY WHO took the bicycle from the Y.M.C.A. on December 23; please return same and save further trouble. 3d-20-161

LOST—WEDNESDAY AFTERNOON small leather purse containing sum of money; finder leave at Examiner; reward. 3d-20-175

LOST—GLASSES IN CASE ON SHERbrooke, Reid or Park St.; finder please leave at Examiner office or 522 Sherbrooke St. 3d-20-174

LOST — WHITE RUSSIAN WOLF Hound Dog answering to name of Nick; phone 1582J. 3d-20-166

LOST—ON HUNTER STREET BEtween George and Water, $10. Finder please 'phone 388J. 3d-20-159

LOST — LADIES' GOLD WRIST Watch on George, Wescott, Park, Romaine, Aylmer, through King Edward Park; leave at 480 George St. S.; reward. 3d-1471

HELP WANTED—Male

SALESMAN FOR LINE OF LITHOgraphed labels, stickers, art calendars, etc. Good sideline. Wright Litho Co., London, Ont.

HELP WANTED—Female

WANTED—AT ONCE; GIRL TO Assist with general housework; apply Box 185 Examiner. 1d-19-135

WANTED—YOUNG GIRL TO ASSIST with housework part time (to sleep at home); apply 452 Monaghan Road. 2d-19-173

WANTED — A MIDDLE AGED WOman to take care of home and family of five children; address Chas. Lawrence, Fraserville, P.O., Ont. 3d-105-5081

BARRISTERS AND SOLICITORS

HATTON & REID, BARRISTERS, Solicitors, 397 1-2 George Street. Phone 63. Money to Loan. C. W. Hatton, K. C., J. W. Reid, Successor to A. E. Dixon.

GORDON & O'BRIEN— Barristers Solicitors, Notaries. Money to loan on easy terms. Special attention to Patents and Trade Marks. Phone 219. Hon. G. N. Gordon, K.C., J. A. O'Brien.

F. R. CORKERY, BARRISTER, SOLicitor, Notary Public, Office Ground Floor, 414 Water St., Peterborough, Five Doors North of Hunter Street. Money to loan at current rates on easy terms.

S. T. MEDD—Barrister, Solicitor, Notary. Office over the Dominion Bank, corner of George and Simcoe streets. Telephone No. 22. Private funds to loan at current rates upon easy terms.

DUMBLE & JOHNSTON—Barristers, Solicitors, etc. Office, over the Toronto Savings and Loan Company, George Street, D. W. Dumble, K.C., W. Johnson.

R. R. HALL—Barrister, Solicitor, etc. Peterboro, Ont. Office, corner of Hunter and Water streets, over the Canadian Bank of Commerce. Trust Funds to loan on easy terms of payment.

JAMES FORDYCE STRICKLAND— Barrister, Solicitor, Notary Public Peterboro. 'Phone 191. Money to loan. 375 Water street.

WILFRID F. HUYCKE, Barrister, Solicitor, Notary Public. 395 Water street. Telephone 259.

PECK, KERR & McELDERRY, Barristers, Solicitors and Notaries. Office, Water street, Peterboro. Money to loan at the lowest current rates of interest. Telephone 1950. E. A. Peck, K.C., F. D. Kerr, K.C., V. J. McElderry.

MEDICAL

DR. BUCHANAN, F.R.C.S., Edinburgh M.R.C.S., Eng., L.R.C.P., London. Eye, Ear, Nose and Throat Specialist Hours 9-11 2-4 p.m., and 7-8 p.m. 'Phone 519. Office, corner Water and Murray streets.

DR. C. C. CRAGG—Eye, Ear, Nose and Throat Specialist. Office 295 Charlotte street, formerly occupied by Dr. Neal. Hours—9-11 a.m., 2-4 p.m.; 7-8.30 p.m. Telephone: House 1016. Office 2185.

F. T. WEBSTER, Ontario Land Surveyor, Registered Professional Engineer, formerly with Lewis and MacRostie of Ottawa. Phone 2540.

LIVESTOCK FOR SALE

FOR SALE — GENERAL PURPOSE horses; apply 598 Elm. 12d-31,2,5,7,9,12,14,16,19,21, 23,26-4941

LIVE STOCK FOR SALE—6 GRADE Shorthorn Cows in calf, 2 nearly fresh, also registered Clydesdale mare in foal, 5 yeads old; 1 Clydesdale mare, rising 3, cash or terms; apply Allan E. Mann, R. R. 4, Peterboro. 3d-19-108

LIVE STOCK FOR SALE—A NUMber of Brood Sows, also some milk cows; apply Wilbert Irwin, R. R. No. 3 Omemee, 'phone 50 r 21. 3d-20-52

SITUATIONS WANTED

GOOD ALL ROUND MILLWRIGHT and machinist, textile, flour mill and woodcutting machinery. Box 161 Examiner. 3d-20-161

POSITION WANTED—WIDOW WITH girl school age wants position; would go to the country; Box 183 Examiner. 4d-22-183

FIRST CLASS STENOGRAPHER desires position; three years' experience. Apply Box 143 Examiner. 3d-19-143

WANTED

WANTED—HENS AND CHICKENS— special prices paid; phone 2037Y. H. F. Doig. 26d-43-154

WANTED—BUSINESS LADY, NURSE, teacher or middle-aged lady to share heated apartment; phone 1153W. 3d-20-176

WANTED—YOUNG COUPLE DESIRE furnished apartment in good locality; central preferred; best of references given; phone 1660J. 3d-21-184

WANTED—ANYONE DESIROUS OF becoming a member of the K.K.K. write Box 741, Toronto. 26d-39-3

WANTED—LIVE POULTRY—EXTRA prices paid for good stock; phone 771 and we will call, or bring them to A. Atkins, 189 Charlotte St. 26d-33-5095

WANTED — GOOD TRAPPING Ground; Box 110 Examiner. 6d-20-110

FOR SALE

FOR SALE — AUTO-KNITTER; price $10. Apply 423 Chambers. 3d-19-146

FOR SALE—1 SINGER HAND MAchine, good as new; cheap; 593 Homewood Ave., phone 247w. 3d-19-152

FOR SALE — 2 BROODERS AND large hen house; also other small buildings suitable for garage or office; apply 210 Braidwood Ave. or phone 1316w. 3d-20-177

FOR SALE—RAG RUGS $1.00 EACH. 30 x 55 inches, rugs made to order a specialty; apply W. Stevens, 87 Gladstone Ave. 3d-20-164

FOR SALE — HACKNEY MARE, good in all harness; phone 2260 or 1026J. 3d-20-58

FOR SALE—1, 2 H.P. MOTOR, 250 volts; 1, 1½ H.P. motor, 250 volts; 1, 5 H.P. motor, 550 volts. Complete with starters, service box and fuses, guarantee in good order. Box 145 Examiner. 3d-20,22,25-145

FOR SALE—ALL KINDS OF WOOD, soft and hardwood and hardwood slabs under cover, and satin finish flooring; T. Fredenburg, phone 2647. 3d-21-167

FOR SALE—QUEBEC HEATER IN good condition; phone 1572W. 3d-19-148

FOR SALE — ANTIQUE WALNUT Sofa in first class condition; apply 587 Waterford St. 3d-19-150

FOR SALE—1 OAK DRESSER AND single bed, almost new; phone 1516F. 3d-20-170

FOR SALE—EMPTY OAK BARRELS will hold about 50 gallons, are in good condition; apply 331 George. 6d-22-155

DRY WOOD FOR SALE — PHONE 1937 for choice body hardwood and hardwood slabs and hemlock slabs at reasonable prices; W. J. Fitzgerald, Perry St. 26d-41-35

FOR SALE—1 TUBE CABINET RAdio, perfect operation, DX getter, complete; $25.00 or offer;; phone 2275.

FOR SALE AT HICKEY'S SHOE Store, 169 Hunter St. — Men's Ski Boots, $5.50; Women's Goloshes, $3.50; Misses' Goloshes, $2.25; Women's Moccasins, $1.50; Women's Rubbers, 75c; goloshes repaired. 3d-21-187

FOR SALE—1 LARGE CONGOLEUM Rug, $11; 1 Simmons Bed, $17; 1 Rug $10; 1 Singer Sewing Machine $11; Extension Tables; Kitchen Tables, Gramaphone $18; Kitchen Sideboard $3.50 and other furniture. J. Boorman, 243 McDonnel. 3d-21-186

FOR SALE—DRY WOOD — MIXED and Body Hardwood and heavy Maple Slabs; cut stove length; close prices at Thompson's; phone 2260. 12d-23-3970

FOR SALE — CORK DRY HARDwood slabs, $11 per cord; apply Purdy Lumber Co., phone 650 or 1922w or 2282F. 12d-21-37

FOR SALE—WHY BUY ICE WOOD when you can get it all cut and under cover; body hardwood, hard slabs and good grade of all hardwood at $10 per cord, cut and dry. W. H. Baker, phone 676; evenings, 1930M. 26d-180-3774

Advertise in The Examiner

MRS. A. STEVENSON RE-ELECTED PRESIDENT OF LOCAL COUNCIL AT ANNUAL MEETING YESTERDAY

In Address She Referred To Several Important Points.

REPORTS RECEIVED.

Treasurer Shows That Council Has Good Balance on Hand.

The annual meeting of the Local Council of Women was held yesterday afternoon in the green room of the Young Women's Christian Association, with a good attendance. The election of officers was announced, with practical acclamation by the affiliated societies, who consider nominations and make a return of their chosen list to the secretary, who compiles the totals and then announces the net result, of the officers of last year. The offices of the vice-presidents and of the convenor on Laws were the only offices left unfilled, and these were voted on yesterday at the meeting. Reports were also given by the secretary and treasurer and by representatives of the affiliated societies present at the meeting.

The results of the deliberations of the societies and of yesterday's voting were as follows:

President, Mrs. Arthur Stevenson; Vice-presidents, Mrs. J. Mills, Mrs. G. Helson, Mrs. S. F. Touchburn, Mrs. F. H. Dearborn, Miss A. Lancaster; Corresponding secretary, Mrs. A. Mowat; Recording secretary, Mrs. Joseph Wearing; Treasurer, Mrs. N. D. Seaton; Convenors of Standing committees: Citizenship, Mrs. K. Wightman; Equal Moral Standard, Mrs. A. Stevenson; Films and Printed Matter, Miss A. Walton; Household Economics, Mrs. G. Helson; Public Health, Mrs. N. H. Sutton; Education, Mrs. C. E. Jamieson; Laws, Miss H. Moffat; Professions and Employments for Women, Mrs. J. Mills; Soldiers' Pensions and Dependents, Mrs. W. R. Morris; Mental Hygiene, Miss H. Bonnycastle; Fine and Applied Arts, Mrs. W. M. Blackwell, president of the Women's Art Association; League of Nations, Mrs. H. R. H. Kenner; Immigration, Miss Leta Brownscombe.

Mrs. H. S. Strong and Miss E. L. Might acted as tellers for the voting which took place yesterday.

Urges Increased Interest.

Mrs. A. Stevenson, the re-elected president, speaking briefly, referred to one point emphasized in the recent Provincial meeting of the National Council, when Dr. Stowe-Gullen brought to the attention of the delegates the question of drug addiction in the Collegiate Institutes of the province. Mrs. Stevenson, referring also to the recent agitation over the use of liquor at public dances, thought that women were too prone to think they had done their duty when they voted for prohibition. She advocated strongly an increased measure of interest and the use of influence in the way of guarding against the use of intoxicants in any way. An increased interest in municipal politics was also advocated by the president.

Mrs. A. Mowat read a letter from the Women's Liberal-Conservative Association of the city, applying for membership in the Council, and same was unanimously accorded by the meeting.

Mrs. Mowat also gave a very comprehensive review of the endeavors of the Local Council during the past year, showing an increasing interest being taken by the members, with good attendance at the meetings, and reviewing in interesting fashion the work of the society, showing the wide scope of the Council's efforts. Thirty-six societies are now in affiliation with the Local Council, making one of the largest memberships among the Local Councils of the Dominion.

Financial Report

Mrs. N. D. Seaton, the treasurer, gave the financial report for the year, as follows:

Balance from 1924, $22.94; Fees, $62.00; Receipts from Mrs. Thorburn's lecture, $18.61; Donations, $21.50; Receipts of memorial service for nurses, $17.00; sale of theatre tickets for "Drusilla with a Million" $390.80; Interest, $3.58; Donations to Miners' Relief fund (collected by the ouncil), $169.00. Total receipts, $705.43.

Expenditures: For Mrs. Thorburn's lecture, $17.00; Lady Aberdeen pin fund, $1.00; Miner's Relief Fund, $169.00; Stamps, typing, etc., $6.40; Nurses' Memorial service, $3; G.W.V.A. Hall, $5.00; To Royal Theatre in connection with "Drusilla with a Million," $228.53; National Council fees, $67.00; Peterboro Floral Company, $1.50; Y.W.C.A. (rental,) $13.52; Peterboro Examiner, $37.70. Total expenditures, $349.80.

Balance on hand, $155.56.

Reports from Societies

Representatives of affiliated societies, present at the meeting, gave brief reports of the activities of their organizations, showing, as was commented on by the president at the conclusion, an immense amount of relief work done in the city, as nearly all of the societies recorded a certain amount of this type of endeavor. The reports showed flourishing organizations in every instance. Societies reported on, and the ladies speaking for them, were as follows:

All Saints' Auxiliary (Mrs. W. J. Lundy); Ashburnham Women's Patriotic League (Miss E. Scott); Catholic Women's League (Mrs. F. A. Hodgson); Female Voice Choir (Mrs. J. Brealey); Registered Nurses' Association (Miss M. A. Ferguson); King Edward Home and School Association (Mrs. J. J. Pollock); King George Home and School Association (Mrs. E. Scott); Queen Alexandra Home and School Association (Mrs. J. H. Vance); Queen Mary Home and School Association, (Mrs. H. S. Huffman); Otonabee Chapter I.O.D.E. (Miss A. Lancaster); Ladies' Auxiliary Knox Church (Mrs. G. Davis); Ladies' Auxiliary Trinity Church (Mrs. J. A. Wolstenholm); Ladies' Aid Mark street Church (Mrs. W. Pomeroy); Women's Missionary Society Trinity Church (Mrs. E. Storey); W.M.S. George street Church (Mrs. H. S. Strong); Nicholls Hospital Alumnae (Miss F. Dixon); Women's Art Association (Mrs. Wm. Blackwell); Women's Auxiliary St. Luke's Church (Mrs. H. Butcher); St. John's Churchwoman's Association (Mrs. J. Howden); Women's Auxiliary to the G. W.V.A. (Mrs. R. Bugg); Women's Liberal Club (Miss M. F. Maloney).

Brief reports of their work were also given by Mrs. W. R. Morris, for the committee on Soldiers' Pensions and Dependents, and by Miss A. Walton, convenor of the committee on Films and Printed Matter. Mrs. Morris reported on legislation which had been put through this year with regard to soldiers' dependents, speaking of the permanent bonus, the extra help afforded parents of deceased soldiers, when such were dependent on them, and the law recently passed which allows a soldier's widow who has re-married and lost her pension, to regain the same, should her second husband die within five years' time.

Miss A. Walton reported little activity in her work this year, owing to very few complaints having been received with regard to objectionable films or printed matter.

Mrs. A. Mowat referred to the question of the National Council's budget, which has been the cause of much discussion and disagreement among the Local Councils during the past year, and asked the members if they wished to take back to their societies a suggestion to discuss the budget for 1926, with a view to eliminating certain items which have been disagreed on. The members decided to do this and report at the next meeting.

A hearty vote of appreciation of the excellent service given by The Examiner during the past year, in reports and publicity accorded the doings of the Local Council through its columns, was tendered by the secretary, and unanimously endorsed by the meeting.

BABY CARRIAGES, ETC.

FOR SALE—WHITE BABY CUTTER good as new; apply 421 London; Phone 1652W. 3 d-19-156

FOR SALE—CHILD'S GO-CART AND electric grill, nearly new; apply 342 Charlotte. 3d-21-188

DRESSMAKING

DRESSMAKER; EXPERIENCED; good style; satisfaction assured; 'phone 103W for appointment. 5d-20-128

BOARDERS WANTED

BOARDERS WANTED — LARGE warm room, very central; 1895w. 6d-20-117

BOARDERS WANTED—ROOM AND Board, exclusive home; apply 273 Rubidge St.; phone 1649J. 3d-20-178

TEAMING & CARTING

WANTED — MOTOR CARTING, ALL kinds, long or short hauling. Beatty Bros. 'Phone 2169-991r2.

HOUSES, REAL ESTATE

FARMS FOR SALE — APPLY D. J. Lundy, 95 Hunter St. W. 3d-19-139

FOR SALE — NEW HOUSE, DESIRably situated in the West End, centre hall plan, oak floors through out and modern in every respect; easy terms to suit purchaser; apply 437 George street. dtf-3483

FARM FOR SALE OR RENT — 150 acres good land, fine house and barn and silo, good orchard, drilled dwell; possession March 1st; easy terms for right party; apply 589 Division St. 3d-21-179

UNDER DOCTOR'S ORDERS I WILL sell my 160 acre farm four miles from City, Concession 10, North Monaghan. 120 acres working land balance pasture. One 100 feet by 30 feet bank barn, and one 100 feet by 30 feet barn with cement stabling; tie for 45 head of cattle and 12 horses; silo; drive shed; hen house; 4 wells one spring; 2 orchards; brick house; three piece bath; sink in kitchen; hot and cold water. This farm will be sold right. J. D. Lundy, R.R. 2, phone 969 ring 2. 5d-122-5078

FOR RENT

FOR RENT.— MODERN, HEATED Apartments; apply 437 George St. dtf-1868

FOR RENT—HEATED OFFICE ON George street. Apply 437 George street. dtf

TO RENT — BRIGHT 5-ROOMED apartment, all conveniences, balcony, back and front entrance, newly decorated, central, garage if desired. Apply 255 Reid street. 'Phone 1544F. 6d-23-158

TO RENT — COMFORTABLE FOUR roomed cottage, small six roomed house; conveniences; garden; apply 183 Antrim. 6d-20-115

FOR RENT—CENTRAL $15, $18, 20; Small houses, south end, $11, $16, $25; apply 421 George St.; phone, evenings, 273. 5d-21-151

STORE FOR RENT — 345 GEORGE St.; apply "Brass." 329 George St. 3d-19-36

TO RENT—HOUSE, 273 PARK; ALL conveniences Apply 219 Park, 'phone 1798. 6d-19-90

MODERN HEATED APARTMENT to Rent; apply D. J. Lundy, 95 Hunter St. W. 3d-19-137

TO LET—WARM 7 ROOMED HOUSE hardwood floors, furnace, etc.; also office flat, heated; Schneider Bros. 367 George St. 12d-23-58

FOR RENT — OFFICE, HEATED; Apply Bank of Toronto. dtf.-3055

HOUSE TO RENT— 539 DOWNIE street. Apply 437 George street. dtf-1337

TO RENT—ON SEPT. 1, 1926, NO. 374 Water St., apply 437 George St. dtf.-1577

AUTOS FOR SALE

CAR FOR SALE—FORD SEDAN— model '21 in first class condition; five good cord tires; $335 cash; Box 3626 Examiner.

POULTRY & EGGS

POULTRY FOR SALE—20 BARRED Rock Pullets, laying, and 1 Cockerel; apply 579 Roger St. 3d-20-165

SITUATIONS VACANT

$5 SELL HOUSEHOLD NECESSITIES; greatest imaginable demand; have business of your own; make five dollars up daily; capital or experience unnecessary. B. Garretson, Brantford, Ont. 12d-19-3036

ROUND STEAK, lb. 22c

POT ROASTS	PRIME ROASTS	RUMP ROASTS BONELESS	WEDGE ROASTS	PLATE RIB	POT ROASTS
15c	18c	22c	20c	12½c	12½c

Peameal Bacon, lb. - 38c

SIRLOIN STEAK		SHOULDER PORK
28c	Shoulders Young Lamb ..... 25c Loins Young Lamb ..... 30c Lean Lamb Chops 30c	23c

Fresh DAIRY BUTTER, lb. - 40c

HAMS PORK		ROLLED ROASTS
26c	Breasts Young Lamb ..... 15c Smoked Ham, choice, lb. ..... 38c Pickled Shoulders Pork (lean), lb. 23c	28c

Strictly New Laid EGGS, doz. 55c

PORTER-HOUSE STEAK	SIRLOIN ROASTS (Rolled)	PORK CHOPS	BRISKETS BEEF	SAUSAGE	BUTTS PORK
28c	30c	30c	10c	20c	25c

Breakfast Bacon, lb. ..... 43c | Streaky Pork (by piece), lb. ... 25c

PHONE 275 **JOPLING'S** NORTH STORE

OGDENSBURG LOSES ITS FINE CITY HALL

Boiler Explosion Blew Off Half Roof and Fire Finished Work.

OGDENSBURG, N.Y., Jan. 22.—(Canadian Press).—The worst fire in the history of Ogdensburg broke out shortly after midnight this morning, when a boiler exploded in the City Hall. The explosion tore off half of the roof and opened a vent that within a short time furnished the draught for a roaring furnace within the building.

When the fire apparatus arrived the building was doomed, and, in spite of the assistance given by 400 volunteers, the walls fell in half an hour after the explosion.

SOLVAY **COKE**

For Furnace, Stove and Range

PER TON $15

Always gives satisfaction

ROBERT HICKS CO., Ltd

TELEPHONES, 47-48.

266 CHARLOTTE ST.

BELTING

All sizes new and second hand Rubber and Leather Belting in stock. Store and Garage to let.

A. LOW & CO.

385 Bethune St.

Phone 697 - N. and Hol. 1027

IT PAYS TO ADVERTISE.

HILL, WEDDELL & HILLS

General Insurance Agency

ESTABLISHED 1883

Phone 14 — 124 Hunter Street West

FOR SALE

10 acres of garden land, comfortable frame house, frame stable, drive shed, hen house, pig pen, watered by good well and running stream, situated near the Alladin Factory, Monaghan Road. Possession February 1st, 1926.

10 acres of garden land, all working land, new frame cottage, new barn, driving shed, hen house, owner would turn same on a hundred acres of land, price $3500.00

Brick house, six rooms, light and water and double garage, large lot, situated in the north end, owner would exchange or a larger house; price $2500.00

For inspection and particulars,

J. T. O'CONNELL & CO.

136 Hunter St. W.

Office phone, 376. Residence, 1359.

A. Mills, agent, phone 1493w.

RAILWAY TIME-TABLES

CANADIAN NATIONAL RAILWAYS

Canadian National Railway Time Table corrected to date. All trains daily except Sunday.

No. 96—8.10 a.m. for Port Hope, Toronto, Hamilton, Montreal, Quebec and Portland, Me.

No. 93—8.20 a.m. for Lindsay, Orillia, North Bay, Midland and Toronto.

No. 371—8.30 a.m. for Lakefield.

No. 98—8.35 a.m. for Hastings, Campbellford, Stirling, Belleville and points on main line east.

No. 92—12 noon for Port Hope, Ottawa, Toronto, Buffalo, Philadelphia, New York, makes connections with "International Limited" for London, Detroit, Chicago and California points also with the "National" for Winnipeg and Vancouver.

No. 100—12.15 p.m. for Hastings, Campbellford, Stirling and Belleville.

No. 373—12.30 p.m. for Lakefield.

No. 95—5.25 p.m. for Lindsay, Orillia, Midland, North Bay and Toronto, also makes connections for Detroit and Florida points.

No. 99—6.10 p.m. for Lindsay.

No. 94—9.10 p.m. for Port Hope, Montreal, Quebec, Halifax, Boston, Portland, Me.; carries through sleeper for Montreal.

CANADIAN PACIFIC RAILWAY.

(Corrected to date.)

GOING EAST—

11.57 a.m.—Norwood, Havelock, Bonarlaw, Tweed, Perth, Smith's Falls, Kingston, Ottawa, Montreal and intermediate points daily. On Sunday this train proceeds east only as far as Havelock.

8.20 p.m.—Indian River Norwood, and Havelock. Daily except Sunday.

11.55 p.m.—Havelock Tweed, Kingston, Perth, Smith's Falls, Montreal, St. John, Boston and New York. Daily except Saturday.

1.50 a.m.—Havelock, Tweed, Kingston, Perth, Smith's Falls, Ottawa.

GOING WEST—

4.55 a.m.—Myrtle, Toronto, Guelph Goderich, Hamilton, Galt, Woodstock, St. Thomas, London, Chatham, Detroit, Chicago and New York. Daily.

7.00 a.m.—Toronto (Yonge street), Owen Sound, Teeswater and intermediate points. Daily except Sunday.

7.35 a.m.—Toronto, Hamilton, Brantford, Buffalo, Rochester, Boston, New York Galt, Woodstock, London, Chatham, Detroit and intermediate points between Peterboro and Toronto. Daily except Sunday.

9.35 a.m.—Bethany, Lindsay, Orillia, Port McNichol and intermediate points. Daily except Sunday.

3.35 p.m.—Toronto, Hamilton, Brantford, Buffalo, New York, Galt, Woodstock, London, Windsor, Detroit, Chicago and intermediate points between Peterboro and Toronto. Daily.

6.50 p.m.—Lindsay, Toronto and intermediate points. Daily except Sunday.

VETERINARY

DR. W. F. McELROY, Vet. Sur., office and residence, 190 Charlotte St., Charlbond Bldg., Peterboro. Phone 1623J.

Telephone 790 When You Want Your Piano Or Organ Tuned.

Player Pianos a Specialty

All Work Guaranteed

W. H. CUNNINGHAM

560 Weller Street

CHINA PAINTING

Mrs. Langley McCarthy Teaches Biscoffs' New and Beautiful Work in CHINA PAINTING

DAVIS-THOMPSON COMPANY, LTD.

Insurance and General Agency

433 GEORGE ST. PHONE 40

4% INTEREST, compounded Half-Yearly, Paid on Deposits

One Dollar opens an account. Special facilities afforded Depositors for the convenient transaction of their business, and accounts are subject to cheque withdrawal.

For Sums of $100 and upwards this Company's Debentures are issued in terms of one to five years, bearing special rates of interest, depending upon the term of investment.

TORONTO SAVINGS AND LOAN CO.

435-437 George Street

Peterborough

"BRINGING UP FATHER" — Geo. McManus

ST. ANDREW'S CHURCH REPORTS SHOW THAT CONGREGATION HAS PASSED VERY SUCCESSFUL YEAR

Campbellford Presbyterians Raised Altogether More Than $6,000.

37 NAMES ADDED.

Reports of Societies Show That All Branches Were Prosperous.

CAMPBELLFORD, Jan. 22. — The congregation of St. Andrew's Presbyterian Church, at the annual meeting, which was held on Thursday night, presented their pastor, Rev. James Grier, who has occupied the pulpit for the past six months, with a cheque for $100, an amount which represents a voluntary contribution on the part of the members and adherents and was altogether independent of the regular church funds. The presentation was made by Dr. G. A. Hay, the retiring member of the board of management, of which he had been chairman.

In returning thanks for the gift, Mr. Grier said that he had enjoyed his pastorate in St. Andrew's and that he had been encouraged in his labors by the conviction that his efforts had been appreciated by his people.

One Year's Record.

Mr. Grier was elected chairman of the meeting, which was well attended and the reports of the work of the year were most most gratifying. The congregation started the year 1925 with a balance on hand of $164.01 and now has a surplus of $308.77. The total regular revenue during the year was $5,527.79 and in addition to this there were the various amounts raised by the different auxiliary societies, which would bring the grand total up to an amount in excess of $6,000. The contributions to mission totalled $600, and the Ladies' Aid, as usual, proved one of the best assistants in the work of the year.

"The Apple of Discord"

In presenting the report of the session the pastor said that "the apples of discord, church union, had during the year borne fruit of its kind" but the people had not lost confidence but had carried on with greater courage than ever. During the year 37 names had been added to the membership roll, and nine had been called by death, the audience standing while the names of the departed were read by the pastor.

The session thanked all the officers for their loyal co-operation and special mention was made of J. A. Anderson for his excellent services as superintendent of the Sunday School, a position which he is now giving up. The choir, under the leadership of Mr. William Pearson, was also complimented and Mr. Pearson was commended for his services in training the junior girls' choir.

"If," concluded Mr. Grier, "the congregation is as fortunate in its board of management as it was in 1925 when the financial burden was beyond all precedent, it will be fortunate indeed."

Dr. G. A. Hay, as chairman of the board of management, thanked the congregation for the liberal response that was made to every call for financial assistance.

Auxiliary Reports.

The different Auxiliary reports were then read as follows: Trustees, by Allan G. Watson, acting for C. L. Owen, the senior trustee, who is ill. the Sunday school report by Joe Townsend, who stated that the average attendance was now 88, and that there is a staff of 14 teachers. The report spoke highly of the retiring superintendent, J. A. Anderson, who has been connected with the school for the past 13 years, and who in that time has always done his best to encourage scholars and teachers.

Mrs. George Dickson as secretary and Miss Jessie Neil, treasurer of the W.M.S. reported that the society now has 31 members and that the receipts during the year were $355.75. There is a balance on hand of $5.91.

Mrs. R. McCulloch reported for the Mission Circle and the report of the Mission Band was read by R. J. Allan, who acted as secretary of the meeting.

Mr. Allan also read the report of the Ladies' Aid, of which Mrs. A. G. Watson is secretary, and Mrs. C. McKelvie is treasurer. The society has 32 members. The receipts last year were $314.01 and the balance on hand is $21.15.

For the Young Peoples' Society, W. Anderson reported receipts of $135.85 during the year.

Gerald Bailey, treasurer of the Sunday school, reported that the receipts were $286.17 and that there is on hand a balance of $120.63.

Officers Elected.

On motion of J. A. Anderson the number of managers was increased from nine to eleven in order to have more members actitvely interested in the work of the congregation. This change made the election of six necessary as Dr. Hay resigned and the terms of three others expired. Of these Harry Townsend and R. J. Allan declined to stand for re-election as they believed that the offices should be passed around. George Whitelaw was elected to fill out the unexpired two-year term of Dr. Hay and the following were chosen to serve for three years: Glen Thompson, A. C. Connor, Garnet Curle, Robert Bell and Dr. O. C. Watson.

Neil Morrison was re-elected treasurer and the auditors chosen were Wesley Stephens and Dr. G. A. Hay.

After the business session the ladies served refreshments and the members and adherents of the congregation spent a pleasant social hour together, the occasion marking the close of one of the most prosperous years in the long history of the congregation and the beginning of another twelve months of endeavor under material and spiritual auspices that augur still greater success in the future.

MAY SEEK MAYORALTY.

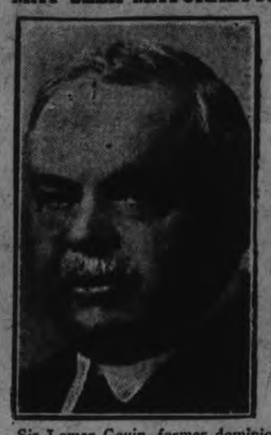

Sir Lomer Gouin, former dominion minister of justice and prime minister of Quebec, may be a candidate for the Montreal mayoralty.

ONE HUNDREDTH BIRTHDAY WAS KEPT QUIETLY

Children, Grandchildren and Great Grandchildren Surrounded Centenarian.

BORN IN 1826.

Joshua Anderson Has Lived in Same Place For 89 Years.

NORHAM, Jan. 22—Surrounded by a number of their six children, twenty grandchildren, and twenty-two great-grandchildren, Mr. and Mrs. Joshua Anderson, of Anderson's Island, Hastings County, on Thursday quietly celebrated the 100th anniversary of Mr. Anderson's birth. Mr. Anderson was born in Murray Township, Northumberland County, on Jan. 21st, 1826, one mile from his present home where he has resided for 89 years. He has always been a Conservative and has voted in every Federal and Provincial election in the past 76 years and always in the same sub-division. He has used tobacco in moderation but never drank.

Mrs. Anderson, nee Mahala Parcel, will be 90 years old in April, and was born in Murray Township, Northumberland County, a short distance from her present home, on April 3, 1836

Mr. and Mrs. Anderson are in good health with all their faculties well preserved. Mr. Anderson has only required the services of a doctor one in these hundred years. His mother passed away at 95 years, and up to the present no older person has been interred in Stirling Cemetery. Mrs. Anderson's grandfather, the late John Parcels, lacked one month of being 101 years old when he passed away.

Out of a family of ten children, six are living: Mrs. William Hanna, Stirling; Mrs. William Reaume, Wallaceburg; Mrs. Chester Hoard, Anderson Island; Lester, Hoard's Station; John, Saskatchewan; Fred, at home.

Mr. and Mrs Anderson celebrated the 70th anniversary of their marriage on Octber 29, 1925.

CHICAGO'S SUPER-CRIMINAL

(Continued from page 1.)

marry Marty that he had another sweetheart in Chicago—Betty Andrews Werner, a girl who helped Marty out of many scrapes.

Meanwhile, Durkin, the sheik, conversed happily with his "women folks." There were no male comrades to greet him—he had gone his way along the crime path alone, with unsuspecting sweethearts, a forgiving mother, and sisters that tried to induce him to change his ways.

Promised Vengeance

WASHINGTON, Jan. 22 — With the arrest of Martin James Durkinn, super-criminal, at St. Louis, the countryl was freed of the last of the Jesse James type bandit who preyed on society justice department agents said today.

Durkin's capture ended the greatest man-hunt in a decade. He murdered a justice department agent in cold blood and every federal officer in the service had pledged himself to avenge his comrade.

Three of th most notorious criminals—termed as master minds and desperate gunmen—have now fallen into the hands of the law in less than six months. Gerald Chapman, train robber and slayer, is in the Connecticut state prison with a death sentence hanging over his head. George "Dutch" Anderson, Chapman's pal, was killed in Muskegon, Mich., in a gun battle with police, and Durkin is now in the hands of the Chicago police.

G. B. S. IS ANGRY.

MANCHESTER, Eng., Jan. 22.—George Bernard Shaw hates the movies and will not permit any of his plays to be filmed. Here is the reason his friends give: Recently while attending a production of his "Saint Joan," he was horrified to see a moving picture advertisement flashed on the curtain in one of the intermissions.

YOU POOR KID. WHY ARE YOU SO SKINNY?

Don't your mother know that Cod Liver Oil will put pounds of good healthy flesh on your bones in just a few weeks?

Tell her every druggist has it in sugar-coated tablet form now so that in just a few weeks she can help you get back your appetite—make your body stronger—your feet nimble, and your mind keener. Tell her if they don't help greatly in thirty days she can get her money back.

Tell her that McCoy's Cod Liver Oil Compound Tablets are chock-full of vitalizing vitamines and are the greatest flesh producers and health builders she can find.

One sickly thin kid, age 9, gained 12 pounds in 7 months.

She must ask McDermid and Jun., James Lynch, Bond's Drug Store or any good druggist for McCoy's Cod Liver Oil Compound Tablets—60 tablets—60 cents—as pleasant to take as candy.

An electrically-driven dish-washer shown at a recent exhibition is said to be capable of washing 10,000 pieces of crockery in an hour.

PROFESSIONAL EXHIBITORS OF WOMEN'S WORK SHOULD BE BARRED

Suggestion at Annual Meeting of Campbellford Agricultural Society.

BALANCE OF $67

CAMPBELLFORD, Jan. 22.—At the annual meeting of the Seymour Agricultural Society held Thursday afternoon, W. A. Lynn was elected president and J. Nelson Stone was re-elected secretary-treasurer. All the reports submitted showed that the society had a good year and plans were made to ahve fair of 1926 the best ever yet held.

Retiring President Locke, who has held that position for the past two years, in his opening address, gave some practical advice as to how the fair could be improved and for his counsel he was on motion of Alex Hume, given a vote of thanks.

One of the suggestions of Mr. Locke was that the exhibiting of old articles in the ladies' department be prohibited. Mesdames William Hume, A. J. Meyers and T. L. Diamond who were present, agreed with the president, Mrs. Hume stating that it was impossible to induce local ladies to exhibit at the fair so long as professional exhibitors were permitted to come in and carry off the prizes with machine made goods. This is a matter that will be taken up by the directors before the next fall fair.

The Financial Report.

The financial report of Secretary-Treasurer Stone showed that total receipts during the year were $3,840.96 and that the expenditures had amounted to $3,773.94, leaving a balance on hand of $67.02. The value of the property held by the society is $7,332.02 and the liabilities are $2080. One year ago the liabilities were $3300.

Routine Business.

It was decided to hold a field crop competition in oats and ensilage corn this year and to engage departmental judges for the fall fair. The new board of directors will decide the question of holding a celebration on Victoria Day.

The president and secretary will represent the society at the annual meeting of the Ontario Fairs Association and W. M. Stephens and George Van Volkenburg were elected delegates to attend the meeting of the General Fairs Association at Belleville next Wednesday. If either of these delegates to Belleville is chosen a district director he, too, will go to the Toronto meeting.

Officers Elected.

The following officers were elected:

President—W. A. Wynn.

First Vice-President—Henry Watters.

Second Vice-President— T. J. Horkins.

Directors — W. M. Stephens, George Van Volkenburg, Dr. S. L. O'Hara, Alex Hume, Garnet Kerr, W. H. Locke, W. S. Grills, G. A. Kingston, Robt. Innis, E. A. McCook, John Locke, W. J. Abernethy, Fred Hendy.

Honorary directors—Fred Dinwoodie, J. A. Murray, Henry Dunham, Russel Peake, T. H. Rowe, C. E. Bonnycastle.

Lady directors—Mesdames Charles Macoun, T. L. Diamond, John Locke, Wm. Hume, A. J. Meyers and John Simpson.

At a meeting of the directors Mr. Stone was unanimously reelected secretary-treasurer and the board adjourned subject to the call of President Wynn.

Greatest Sale in Town

FREE! SAFETY RAZOR, VALUE $3.00, GIVEN WITH EVERY PURCHASE OF $1.00 AND OVER **FREE!**

WORK SHIRTS 88c
Blue Chambray, Navy Blue Cambric, Black and White and Khaki Twills, etc. Regular to $1.50 .....3 FOR $2.50

OVERALLS $1.49
Regular $2.00 Blue and Black

Wool Shirts & Drawers Nova Scotia Wool 1.29

PENMAN'S FLEECE-LINED COMBINATION UNDERWEAR All Sizes, 36 to 46 1.69

MEN'S FLANNEL WORK SHIRTS 99c

Wool Gloves Reg. to $1.50 All Sizes and Colors 88c

Wool Work Hose Regular 35c 25c

SILK KNIT TIES, 5 for $1. 23c

HEAVY SCOTCH KNIT COMBINATION UNDERWEAR Regular $5.00 2.39

Horse Hide Mitts LINED AND UNLINED 98c

SWEATERS Pullovers, Coats Regular to $3.50 1.98

SHIRTS Soisettes, Percales, Madras, Cords, etc. Values to $2.95 **$1.39**

Men's Mackinaw Coats Regular to $8.50 Sizes 38 to 44 6.95

BLUE SERGE PANTS	$3.95
50c GARTERS	29c
$1.50 DOZ. HANDKERCHIEFS	88c
PULLOVER MITTS	69c
$2.50 CAPS	$1.79

BROADCLOTH SHIRTS Regular $3.00 Values 1.95

MEN'S PURE WOOL **HOSE** Regular 75c Values 49c

COMBS Turnbull's Und'rwear White and Natural 2.39

MEN'S SWEATER COATS Heather Mixtures 1.49 Reg $2.50

MEN'S PYJAMAS Regular $3.00 Values All Sizes 1.98

CHRISTY'S HATS Regular to $7.00 All Sizes 1.98

Men's Caps Regular to $1.75 79c

$2.50 Fur Band CAPS $1.48

Fleece-Lined SHIRTS AND DRAWERS 89c

SILK KNIT SCARFS Regular to $5.00 1.89

MEN'S EXTRA HEAVY O'ALLS Black and Blue 1.85

MERINO SHIRTS AND DRAWERS 79c

MEN'S BRACES Regular 75c 49c

MEN'S FINE SHIRTS Slightly Soiled 89c

GLOVES Lined Cape and Mocha 1.88

WOOL FLANNEL SHIRTS Regular $2.00 1.39

MEN'S TROUSERS Regular to $4.00 1.98

Ladies' Silk **HOSE** Regular $1.00 All Colors 50c

BRASS

NEW STORE 329 GEORGE Ed. Wrights Old Stand

LADIES' SILK AND **Wool HOSE** Regular $2.00 94c All Colors and Sizes

The Evening Examiner

PHONES—Editorial 1601. Business Office, 1666. Private Branch Exchange to all Departments.

The Examiner is a member of the Audit Bureau of Circulation.

The Daily Examiner, published every lawful evening, by The Peterborough Examiner, Limited. Office, 419 George street. $6.00 per year, delivered in city; out-of-town subscribers by mail, $4.00 a year.

The Weekly Examiner, published every Thursday. Subscription price $1.50 a year.

U. S. REPRESENTATIVES

Special U. S. Representatives—W. H. Stockwell, 628 People's Gas Building, Chicago, Ill.

New York—Chas. P. Miller, 225 Fifth Avenue.

Advertising Rates on application.

R. H. GLOVER, Managing Director.

FRIDAY, JANUARY 22, 1926.

WHY NOT 2,000 MEMBERS?

The Examiner was asked the other day what had become of the membership campaign of the Peterboro Industrial Exhibition, the question being inspired by a recollection of an appeal made by the Examiner during last year's Exhibition to the people generally to become members.

There was no membership campaign beyond that appeal, but the inquiry is of value, inasmuch as it may remind other citizens who have not yet become members that right now is as good a time as any to join.

The Exhibition has just had its annual meeting, raised its objective so far as attendance is concerned to 40,000, and has decided to operate for a full week.

That is real progress that should inspire many people of Peterboro and district to ally themselves with such a live-wire organization which smashes triumphantly ahead to new levels of achievement year after year.

The moral effect of a membership, say of 2,000 people, would be a tremendous encouragement to the Directors, and the Examiner is sure there is no better way in which citizens can show their appreciation of what has been accomplished and of the ambitious programme launched for this year than by becoming members of the organization.

The decision of the Directors to institute a campaign at this time should be heartily supported.

VETERANS' RELIEF.

The announcement made in the House yesterday by Hon. Ernest Lapointe, Government leader, that in deference to the strong representations which had been made on the subject soldiers' unemployment relief would be distributed by the Government on the same basis as last year, will be very welcome, not only to the veterans directly affected, but by returned soldiers' organizations and municipal relief departments, upon whom the burden had been thrown.

The 26 per cent. disability limitation which had been announced some time ago and which those who knew the conditions felt was a serious mistake, hae been eliminated.

The Government has done well in restoring the former basis of relief.

Much as the people favour retrenchment they certainly are not anxious to save at the expense of those who fought and suffered for this country, and the limitation proposed would undoubtedly have had that effect.

While unemployment conditions are perhaps not as serious as they were, there are enough veterans out of work to constitute a problem, and the Government relief administered on the same scale as last year will do much to solve the question, which otherwise would have represented a heavy drain upon civic relief departments in centres where the effects of unemployment are most felt.

A SMALLER CABINET.

The tight corner in which the Liberal Government has found itself as a result of the election is not without its compensations from the viewpoint of the public welfare, judging by the intimations from Ottawa that the Cabinet is to be re-arranged by the dropping of a number of portfolios.

It has long been a complaint that the Canadian system of government was top-heavy with Cabinet Ministers, and, as a matter of fact, Canada's Federal Cabinet, governing the affairs of fewer than nine million people, has outnumbered the United States Cabinet.

Everybody realized that the amalgamation of a number of departments and thus doing away with several Cabinet Ministers could easily be carried out without loss in the efficiency of the Cabinet, but being a convenient method of rewarding party stalwarts, political parties have held to the larger organization.

"Necessity's sharp pinch" has, however, caused the Government to cut down the size of the Cabinet, and thus out of a political crisis has come a very decided reform that otherwise would have been long delayed.

It is hoped that once these portfolios have been dispensed with their loss will be so lightly felt that there will be no move later on to restore them.

Canada can get along nicely with a smaller executive.

RURAL CREDITS.

The question of rural credits about which not much has been heard recently is again brought to the fore by the fact that the Speech from the Throne foreshadows Federal legislation along this line.

The problem of financing his operations has undoubtedly been a serious one for the Western farmer, especially during a period of lean years, and it is not to be surprised at that a few years ago there was an agitation for Governmental assistance.

But it is not clear that at the present time the need of such help is acute enough to warrant the Federal Government into plunging into any very extensive rural credits scheme.

Paternalism at any time means that the whole people are being taxed to take care of one section of the population, and after the good crops of the last three years there will be a tendency to believe that the necessity of assistance has to a considerable extent disappeared.

The difficulty involved in all such schemes is that the Government, and thereby the people are inevitably losers.

It is a matter of record that of the loans advanced by the Federal Government during the second year of the war to farmers for seed grain a large amount have not yet been paid, while, as the Examiner pointed out the other day, the Provincial Government of Manitoba in carrying on a rural credits scheme has already lost $670,000, it costing the Government 10 per cent. for money which it loaned to borrowers at 7 per cent.

The difference of 3 per cent., of course, came out of the pockets of the general public.

THE QUESTION OF HABITS.

An exchange remarks that among the old year's ubiquitous habits of which we must rid ourselves in 1926 is that of indicating the year in our correspondence with the numerals "1925," says the Kingston Standard. The rubber and ink used since January 1 in erasing and re-erasing fives and supplanting them with sixes will be measured in tons or carloads by the efficiency experts. Ink and erasers are cheap and some people are too extravagant to concern selves over stenographic supplies, but this annual struggle with the new year's numeral exposes a multitude of habits of the old year's accumulation. A little introspection brings into mind a number of "ruts," and deep ones, into which mankind individually and collectively has run itself in the just completed twelve month. The habit of writing 1925 is exemplary of the new collection.

Looking over the list of possibilities and probabilities, there is recalled the thousands, young and old and of both sexes, who acquired the smoking habit in 1925. Many are those who acquired it, but few have broken it. Then there is the fast driving habit contracted by thousands and, if "accident experience is the best teacher," probably broken by as many more. These are only two of the habits of which there are legion more, yet if the old year brought its bad habits it must also have brought some good among the bad. Perhaps some fortunate or wise ones in 1925 acquired the enviable habit of being cheerful and contented, others must have cultivated the habit of health and work, increased Christmas business was concrete evidence of the spread of the habit of cheerful giving. Good habits are just as easily contracted as bad habits and just as hard to break. Habit decides the destiny of man. It is well to make habits of life's duties and toil for as habits they become easier of execution. Successful men and women are those who have made a habit of hard work.

SHOULD BRITAIN ADVERTISE?

(London Spectator.)

"But what the English need is not self-confidence but self-advertisement. The more they conquer their modesty, the more rapid will be their success. Their foundation is sound, but they must learn to advertise." So says Lord Beaverbrook. He has said, as usual, what a great many people are thinking. Travellers returned from America, Americans who are well-wishers of this country, English captains of industry, all tell us that our national fault is over-modesty, our national vice self-depreciation.

We are particularly interested by Lord Beaverbrook's phrase because of the antithesis which, he implies, exists between self-confidence and self-advertisement. We believe that he is right. The man who is genuinely confident in his own strength and ability, his capacity to meet and overcome his difficulties, is not a self-advertiser. It is the man in doubt of his capacity and his future who needs the encouragement of the sound of his own voice, loudly extolling his own virtues. Lord Beaverbrook has himself supplies us with the reason for disagreeing fundamentally with him and the others who tell us that what England needs is self-advertisement.

The traditional Englishman has always been a grumbler; the country has always been going to the dogs. It is only the grossest historical ignorance which can suppose that the present day has the monopoly of grumbling. Indeed, we may suggest that so long as people dare to say or to pretend that matters are going from bad to worse with us, so long may we feel pretty certain that their real confidence in the future of the nation is unshaken. Should that profound and rocky faith in the future of England begin to give way, then people will instinctively keep silent about their real fears and begin to put a brave face on a bad business. We shall not, therefore, really be alarmed until we see genuine signs of the nation following Lord Beaverbrook's advice, and talking, when they travel, about their native land as "God's Own Country," instead of as "a forsaken foghole toppling towards an utter smash."

We may be told that this attitude may be all very well amongst ourselves, but that it leads to terrible misunderstanding and confusion abroad. The American, who, it will be said, has not yet the unconscious self-confidence of a citizen of an old and tried civilization, is absolutely bewildered by our British unwillingness to "write up" our country. He supposes, we are told, that it can only mean a complete breakdown in national energy and drive. Yet there has always been something impressive to foreigners in the long run in British reticence. If there has been a genuine doubt in America and elsewhere as to Britain's future, it has been due not to the forebodings of British travellers but to their exaggerated estimate of the real economic difficulty with which we have been faced; and no amount of self-advertisement will remove this impression. It can be removed only by real economic recovery, and, when that takes place, self-advertisement will be superfluous. Should we begin to write ourselves up in the manner of the modern advertiser before economic reality justifies us in doing so, the effect might be wholly unfortunate. The American business man can see quite easily for himself the tangible evidence of our economic condition. He can read our unemployment figures, our trade statistics and our health statistics.

There is, however, a certain kind of pessimism which is undoubtedly unhealthy and which may really do us harm abroad; and that is a deliberate misrepresentation of some institution or system for party ends. For instance, to quote one of the examples which we understand is much talked of in America, many speakers and writers represent the so-called dole or unemployment allowance as if it were an indiscriminate broadcast gift to anybody who represents himself as being out of work.

The intention, except perhaps in the "extended benefit," has always been that a recipient of the "dole" should have paid contributions while he was employed and so have earned a right to the benefit. If employment was normal these contributions added to those of the taxpayer and the employer would make a sound and solvent insurance scheme. It is true that the present abnormal degree of unemployment has necessitated in many cases the payment of "extended benefit" to men who have been out of work so long as to have entirely exhausted the benefit to which they had a legal right. We understand that in America it is usually thought that as the "dole" is granted to anyone who applies for it no one need work who does not want to.

EDITORIAL NOTES AND COMMENT.

"They can't come back" doesn't apply to the politicians. A lot of familar names are re-appearing in the debate at Ottawa.

Shoes are thrown after bride and groom; they furnish their own spats!—Judge.

A kiss by moonlight is one of love's strongest arguments.—Chicago Daily News.

— RADIO — PROGRAMS

BEST PICK.

KOA (322.4) 6.30—Concert. 8 Studio program.
WMS (352.8) 6.30—Concert. 8—Vocal. 10—Negro spirituals.
WOAW (526) 6.50—Orchestra. 9—Classical. 10.30—Orchestra.
KSD (545.1) 7—Elmer Lutz, tenor. 7.30—Quartet. 8.30—Violin.
WGY (379.5) 7—Theater program. 8.15 — "Hamlet". 10.30—Orchestra.
WRNY (285.5) 7.20—Studio. 8—Grand Opera. 9.30—Orchestra.
WAHG (316) 8—Artist organ recital. Alfred Greenfield. 10.20 Orchestra.

EASTERN TIME.

WLIT (394.5) 4.30—Aratist recital. 8—Studio. 11—Entertainers.

WRC (469) 5—Trio.

WMCA (341) 6—String ensemble. 6.30—Orchestra. 9—Musical. 10—Dance tunes.

WREO (285.5) 6—Orchestra

WTAM (389.4) 6—Orchestra.

WWJ (352.7) 6.5—Concert. 8—Orchestra and soloists. 9—Dance tunes

WIP (508.2) 6—Orchestra

WNYC (526) 6.20—Piano. 8.30—Violin.

WTIC (348.6) 6.30—Concert. 8.15—Musical. 10.30—Popular. 11—Dance tunes.

KDKA (309) 6.30—Concert. 9—Teaberry Time.

WBAL (246) 6.30—Musical. 7.30—Vocal. 9—Musical.

WBZ (333.1) 6.30—Orchestra. 8—Dance tunes. 8.30—Concert.

WCAE (461.3) 6.30—Concert. 8.30—Studio.

WGBS (316) 6.30—Orchestra. 7.10—Orchestra.

WGBU (278) 6.30—Orchestra. 10—Studio.

WJR (517) 7—Orchestra and soloists.

WCAU (278) 7.30—Orchestra. 8.15—Trio. 10—Songs. 10.30—Orchestra.

WOO (508.2) 7.45—Orchestra. 8.15—Band. 9—Organ. 9.25—Orchestra. 11—Dance tunes.

WEAR (389.4) 8.15—Studio. 9—Variety. 10—Orchestra.

WRW (272.6) 9—Variety selections.

WFAA (476) 6.30—Orchestra; 7—Variety.

CENTRAL TIME

WBBM (226) 4—Varieties. 8—Novelties.

WHAS (399.8) 4—Musical selections.

WOC (484) 4—Musical. 5.45—Chimes. 8—Musical.

KYW (536) 6—Musicale. 9—Orchestra. 10—Revue. 1—Insomnia club.

WMAQ (448.5) 6—Organ. 9.20—Vocal.

WGN (302.8) 6.30—Concert. 8—Musical. 10—Dance tunes.

WMBB (250) 7—Musicale. 9—Orchestra.

WQJ (447.5) 7—Concert. 10—Orchestra. 1—Ginger Hour.

WLIB (302.8) 7—Concert. 11—Popular. 12—Dance tunes.

WHO (526) 7.30—Variety. 11—Orchestra.

KFAB (340.7) 8.30—Musicale.

KTHS (374.8) 9—Opera selections. 9.30—Dance tunes. 10.30—Violin.

WJJD (302.8) 10—Features. 12.30—Organ.

WORD (275) 11—Orchestra.

WDAF (365.6) 11.45—Nighhawk Frolic.

MOUNTAIN TIME.

CFAC (435) 7—Orchestra.

PACIFIC TIME

KGO (361.2)—Concert.

KGW (491.5) 6—Concert. 8—Concert. 9—Dance tunes.

KFI (467) 6.30—Concert. 7—Orchestra. 8—Organ. 9—Vocal. 9.30—Features. 10—Studio.

KPO (452.2Y 6.30—Orchestra. 8—Studio. 9—Orchestra. 10—Dance

KNX (337) 7—Features. 11—Orchestra.

KHJ (405.2) 8—Musical.

KTPI (331) 8—Musicale

FABLES in FACT

IT WAS ONE OF THOSE EARLY EVENINGS WHEN BABY DAUGHTER WAS ON A RAMPAGE COMMA SO TO SPEAK PERIOD SHE JUST DIDN'T WANT TO DO TO SLEEP PERIOD FINALLY COMMA MOTHER SAID QUOTATION MARK NOW COMMA IF DADDY LIES DOWN WITH YOU COMMA WILL YOU GO TO SLEEP QUESTION MARK QUOTATION MARK AND THE BABY AGREED TO THIS PLAN PERIOD SO DADDY FLOPPED DOWN ON THE BED BESIDE BABY DAUGHTER PERIOD TEN MINUTES LATER THE KIDLET SHOUTED QUOTATION MARK OH COMMA MOMMY COMMA I HASN'T GOT ANYBODY TO PLAY WITH PERIOD DADDY HAS GONE TO SLEEP QUOTATION MARK PERIOD

(Copyright, 1926, NEA Service.)

The peat deposits of Canada are quite extensive and constitute a reserve of fuel that has been as yet but little utilized.

Wise and Otherwise.

Joys do not stay, but take wing and fly away. —Martial.

* * *

To brand man with infamy and let him free is an absurdity that peoples our forests with assassins. —Diderot.

* * *

Modesty is that feeling by which honorable shame acquires a valuable and lasting authority. —Cicero.

* * *

Give every man thine ear, but few thy voice;
Take each man's censure, but reserve thy judgment. —Shakespeare.

* * *

A man's own observation, what he finds good of, and what he finds hurt of, is the best physic to preserve health. —Bacon.

* * *

A gentleman is often seen, but very seldom heard to laugh. —Chesterfield.

* * *

Morality, when vigorously alive, sees farther than intellect and provides unconsciously for intellectual difficulties. —Froude.

* * *

Justice is that virtue of the soul which is distributive according to desert. —Aristotle.

A THOUGHT.

A SACK OF WORRIES.

A wayfarer carried a heavy sack, under which he toiled and complained unceasingly From none could he get help or comfort.

And as he slowly journeyed, groaning under his burden, the Angel of Knowledge came to him and spoke kindly, saying:

"Brother, what carriest thou?"

And the man answered surily: "My worries."

The Angel smiled pityingly upon him and said: "Let us look into the bundle and examine thy worries."

And so they looked in. But lo, the sack was empty.

"Why, surely," cried the man, "there were two great worries, too heavy for man to bear, But—ah, yes, I had forgot—one was a worry of yesterday, and so it is gone."

"But the other?"

"That—why that was a worry of tomorrow, and it—it has not yet come."

Then the Angel smiled with infinite pity, saying:

"Hearken: He who bows himself down under the worries of yesterday and tomorrow wears himself out for naught. But he who carries only the worries of today hath no need of a sack for his sorrows. If thou will cast this black thing aside and give all thy strength and cheer and courage to the things of today, then misfortune never can overcome thee."

Whereupon the man did as the Angel commanded.

And he took up his journey and went swiftly on, his heart and his hands were free not only to do his duties well and cheerily, but, to relieve many a brother wayfarer of his burdens, and to pluck for himself sweet fruits and flowers along the wayside.

And when he came at last to the setting of the sun, it was with smiles and a song.

SEEK COMMUNISTS.

Jugo-Slav Authorities Have Made Over 200 Arrests.

BELGRADE, Jugo Slavia, Jan. 22 (Canadian Press).—More than 200 suspects have been arrested and raids are being carried on throughout the country following the discovery of an alleged Communist plot to overthrow the Government. Hundreds of houses are being searched for evidence.

Doesn't just deaden pain—gets at the cause

RHEUMATISM AND NEURITIS GIVEN AMAZING RELIEF

Everyone who has suffered with rheumatism or neuritis knows what real pain is.

And when they get relief from pain they want to give the benefit of their experience to other sufferers.

Here is a letter from a man in Wilkes-Barre, Pa., who tried numerous remedies without relief, and then got genuine help from a simple home treatment.

"I had neuritis in my arm and shoulder, and the treatments I took did me no good. A friend told me to try Sloan's Liniment, and in less than ten applications my affliction was gone."

What is the magic of this amazingly effective remedy? Sloan's sends an increased supply of healing, germ-destroying blood right to the spot that hurts. That's what conquers the pain. No need to rub. Sloan's does the whole job. Just pat it on. Quickly and surely, it kills pain, reduces swelling and inflammation, drives out stiffness and pain. Get a bottle today and have it on hand. All druggists—35 cents.

STILL GOING STRONG

Free Service And Pre-Inventory - - Sale

IS THE MONTH'S SENSATION

JOIN THE ARMY OF THRIFTY SHOPPERS TOMORROW AND SHARE IN THE FOLLOWING AMAZING VALUES:

CASEMENT CLOTHS
Best quality, guaranteed sunproof colors, in shades of rose, brown, mulberry, blue and green, and 50 inches wide. Regular price, $1.25 a yard, for..... **98c**
(Made and Hung Free)

ENGLISH CHINTZ
Floral design, in ground shades of rose, blue, black and taupe, and 50 inches wide. Regular price, 75c a yard, for..... **59c**
(Made and Hung Free)

TUSCAN NETS AND SCOTCH MADRAS
Some with double hemmed edge. Splendid range of designs. White, ivory and natural shades. 45 inches wide. Regular price, 80c yard, for..... **59c**
(Made and Hung Free)

CRETONNE AND CHINTZ
Dainty floral designs. Good range of color effects. 36 inches wide. Regular price, 55c a yard, for..... **29c**

CHINTZ AND CRETONNES
English, American and domestic makes. Our entire stock of these lines. 36 inches wide.
Regular price, 75c, for 63c
Regular price, 65c, for 53c
Regular price, 55c, for 43c
(Made and Hung Free)

MARQUISETTE
Plain with taped edge and crossbar design. White, ivory and ecru. 36 inches wide. Regular price, 30c a yard, for..... **19c**

FILET AND NOTTINGHAM NETS AND SCOTCH MADRAS
Neat conventional and floral designs. White, ivory and ecru. 42 and 45 inches wide. Regular 55c and 65c, for..... **43c**
(Made and Hung Free)

FILET NETS AND FINE QUALITY SCOTCH MADRAS
Variety of designs. Suitable for any room. White, ivory and ecru. 45 and 50 inches wide. Regular $1.50 yard, for. **$1.09**
(Made and Hung Free)

FRILLED CURTAINS
Made of crossbar marquisette. Complete with tie-backs. 2¼ yards long. Regular price, $1.50 pair, for..... **$1.00**

SILK COLORED MADRAS
Rich effective designs, in two-tone shades of blue, green, gold, brown and mulberry. 50 inches wide. Regular price, $2.15 yard, for..... **$1.50**
(Made and Hung Free)

What "FREE SERVICE" Means

We Measure, Cut and Hang Blinds FREE.
We Measure, Make and Hang Curtains FREE.
We Measure Make and Hang Overdrapes FREE.
We Measure, Make and Hang Portieres FREE.
We Measure, Fit and Lay Oilcloth and Linoleums FREE.
We Measure and Lay Rugs FREE.

Frilled Curtains, Velours and Bathroom Linoleums and all goods under 40c a yard excepted.

Customers wishing to make their own Curtains or lay Linoleum will be allowed a cash refund equal to the cost of service.

FRENCH VELOURS
Best quality, single and double-face, sunproof colors. Shades of blue, rose, green, brown, taupe and mulberry. 50 inches wide.
Double-face. Regular price, $5.00, for..... **$3.45**
Single-face. Regular price, $3.50, for..... **$2.25**

SILK PANELS
Fine quality, with silk bouillion fringe. Choice of 3 designs. 45 inches wide, 2½ yards long. Ivory and ecru shades. Regular price, $6.75 each, for... **$4.75**
(Made and Hung Free)

SCOTCH MADRAS AND NOTTINGHAM NETS
Choice of ten designs. Ivory and natural shades. 36 inches wide. Regular price, 40c, for, per yard..... **29c**

FILET NETS AND SILK MERCERIZED MADRASES
Ivory and ecru shades, finest quality, variety of designs, 45 and 50 inches wide. Regular price, $1.75 and $2.00 yard, for **$1.59**
(Made and Hung Free)

FLOOR OILCLOTHS
Good selection of designs and colors. 1, 1¼, 1½, 2 and 2½ yards wide. Sq. yard..... **55c**
(Laid Free)

SCOTCH COLORED MADRAS
Floral and bird designs, in two-tone shades of blue, rose, brown, gold and rose. 50 inches wide. Regular $1.35 yard, for.... **95c**
(Made and Hung Free)

POPLINS AND REPPETTES
Rich and silky mercerized effects. Guaranteed sunfast colors. Shades of blue, rose, flame, green, gold and brown. 50 inches wide. Regular $1.75 yard, for **$1.50**
(Made and Hung Free)

TAPESTRY FURNITURE COVERINGS
Large selection of designs and colors. French, Italian, English and domestic makes. 50 inches wide.
Regular $2.00 yard, for $1.45
Regular $2.75 yard, for $1.85
Regular $5.00 yard, for $2.75
Regular $7.00 yard, for $3.50

INLAID LINOLEUM, SCOTCH MAKE
Small blue and white tile pattern, 2 yards wide. Regular price, $1.95 sq. yard, for **$1.35**
(Laid Free)

LINOLEUM
Floral, block and tile patterns. Light and medium colors. 2, 3 and 4 yards wide. Sq. yd., **$1.05**
(Laid Free)

10% TO 25% OFF EVERYTHING IN THE STORE

McBRIDE & FRANKS

PHONE 2069 - 224 CHARLOTTE STREET

PLOUGHMEN HAD ANNUAL MEETING

Election and Bad Weather Caused Postponement of Match Last Year.

GRANT REFUSED.

MILLBROOK, Jan. 22—The annual meeting of the Cavan and South Monaghan Ploughmen's Association was held on Wednesday, January 20, in the Town Hall, the president, L. H. Winslow occupying the chair.

The minutes of the last meeting were read by the secretary, L. C. McNeil, who also gave treasurer's report showing a fair balance in the bank.

Contrary to custom Association did not hold its annual plowing match in the fall of 1925, the president explaining that the election, and unfavorable weather, influenced the decision that this event be postponed until 1926 when a special effort will be put forth to make it an unqualified success.

A report was received from Messrs. Donaldson Henderson, and Winslow who waited upon the Counties' Council asking for a grant from the Association, but were turned down upon this, their initial appearance. However, not at all discouraged, another effort will be put forth this year, the president explaining the need. The plowing match in 1924 had the largest class of boys entered in the history of the Association, and also the largest number of beginners, that is, those who had never won a prize at a plowing-match, and the feeling is strong that the work should be encouraged by every possible means.

Hunter-Fallis: That the annual plowing match be held in the fall of 1926.

An early meeting of the directors to make arrangements for the match was urged by R. McCamus, and the last week in June was decided upon for the president to call the meeting.

Messrs. Winslow, V. R. Hunter, and H. A. Fallis were appointed delegates to the annual convention of the Ontario Ploughmen to be held in Toronto on Tuesday, Feb. 2, opening at 10.30 a.m.

The deputation to wait upon the Counties' Council included Messrs. Winslow, Henderson, Donaldson, and R. McCamus.

The officers elected for 1926 are:
President—L. H. Winslow.
Vice-President—H. A. Fallis.
2nd Vice-President—G. Berry, Jr.
Secretary-Treasurer—L. C. McNeil.

Directors—A. J. Henderson, G. Berry, Jr., R. McCamus, J. L. McCamus, W. R. N. Sharpe, A. J. Fallis, G. A. Fair, G. D. Armstrong, R O. Larmer, L. M. Fallis, L. W. Smith, I. W. Larmer, Jos. Whyte, R. J. McKnight, Jas. Eagleston, H. Tate, Donald Rutherford, J. A. Vance, John Greer, A. B. Kennedy, V. R. Hunter, W. Atchison, Russell Bonner, Thomas Donaldson.

The association has now 110 members, and the president urged the importance of increasing the number

COBOURG NEWS

COBOURG, Jan. 22. — Cramahe Township Council met in its inaugural session and appointed officers as follows for the coming year:

Clerk, G. R. Beavis, salary, $225.
Treasurer, J. E. Wolfraim, salary, $100.
Assessors, F. A. Black and Jas. Ryan, salary, $6 each.
Auditors, G. A. Gumner and H. Reynolds, salary, $5 per day. Constable Chas. Ghent.
Sanitary Inspector, Gordon Dummet.
Member of Board of Health, W. A. Philp.
Medical Health Officer, Dr. Crickton.
Sheep valuators, Geo. Walker and Walter Carr.
Truant officer, W. L. Dummett.
The next meeting will be held on Saturday, Jan. 30.

Madoc Council

MADOC, Jan. 22.—Members of the Village Council met in the Clerk's office on Jan. 11th at 11 .m. for organization. Committee were appointed and the Council then adjourned to meet again in the Town Hall in the evening.

At this meeting were present Reeve F. Curry and Councillors J. R. Robertson, J. Burns, T. Baalim and Wm. Roberts. Councillor Burns gave notice of motion to introduce at the next meeting a by-law, re cost of local improvements. Coun. Robertson gave notice of motion to introduce at the next meeting a by-law to revise electric light rates.

By-laws were introduced re appointing a High school trustee for Madoc High school for years 1926, 1927 and 1928, and re appointing a local Board of Health.
their double wells, cork and peat

BUILD IT UP!

People have coughs and colds mostly because they lack resistance and are not adequately nourished.

Scott's Emulsion

rich in vitamins supplies the weakened system with nourishment that helps restore resistance.

Build up your strength with Scott's Emulsion.

Scott & Bowne, Toronto, Ont. 22-26

ANNUAL MEETING ANGLICAN CHURCH

Officers Appointed For Year 1926—Ladies Serve Luncheon.

DUNSFORD, Jan. 22.—The annual vestry meeting of St. John's Anglican church was held on Monday evening, January 18th, with the Rev. Mr. Haughton in the chair.

The meeting opened with prayer by the rector, after which the business commenced. The minutes of the last meeting, also the different reports from each division were read and adopted.

Officers were appointed for the ensuing years as follows:

Rector's Warden, Mr. Milton Thurston.

Sidesmen, Mr. Geo. Burgess, Mr. Chris Laplain and Mr. Roy Robertson.

Peoples' Warden, Mr. J. B. Kennedy.

Sidesmen, Mr. W. J. McGahey, Mr. Stanley Brien and Mr. Norman James.

Sexton—Mr. W. B. Kennedy.

Sunday School Superintendent—Mr. J. W. Elliot.

Secretary Treasurer—Mr. Wallace Thurston.

Lay delegate to Synod—Mr. J. W. Elliott.

After the business had been duly discussed and the meeting adjourned a dainty luncheon was served by the ladies and a social hour was spent.

STIRLING LADIES' AID.

Weekly Sewing Meeting Was Held By St. Andrew's Ladies.

STIRLING, Jan. 22.— St. Andrew's Ladies' Aid held its usual weekly sewing meeting on Wednesday afternoon in the basement of the church, with eighteen present. Lunch was served at the close of the work hour.

A quiet wedding took place at the Manse on Wednesday, January 20, of Miss Ella Campion of Marmora and Mr. Goldie McInroy of West Huntingdon. The ceremony was performed by Rev. Robert Simpson. The bride looked lovely in a rust shade satin dress and coat to match and black velvet hat trimmed with gold. The witnesses were Miss Evelyn McInroy and Mr. Clare Campion. The happy couple left later for Toronto and other points, carrying with them the best wishes of their many friends.

Miss Smith of the Royal Bank staff is spending a week fn Allendale.

Mr. H. C. Martin attended a meeting of insurance men in Kingston last week.

Mr. and Mrs. Donnell of Belleville were in town on Saturday.

Mr. and Mrs. Fred Wells and Mrs. Reynolds of Marmora were visitors in town on Sunday.

Mrs. Vince Morton spent a few days in Madoc last week, being called there on account of the death of her uncle, Mrs. James Heyworth.

Mr. and Mrs. D. A. Burkitt left Tuesday afternoon by C.P.R. from Bonar Law, to visit their daughter, Mrs. Bedell at Sault St. Marie.

Mr. McKenzie of the Royal Bank will shortly move into the residence now occupied by Thos. Cranston, who is going to occupy the rooms over his restaurant.

Mr. Harold Van Allen is the proud father of a boy who came to live with family last Thursday.

Miss L. Judd left for Belleville Wednesday where she will spend a couple of weeks with her sister, Mrs. Fralack.

GOLDEN WEDDING.

Many Relatives Attended Anniversary Celebration Recently.

COLBORNE, Jan. 22.—Friends from Cobourg, Castleton, Morganston Colborne, Hilton, Bowmanville Toronto as well as from Dondonald assembled at Poplar Cottage, Dondonald, a few days ago to attend the golden wedding of Mr. and Mrs. Robert Goodrich of that place. Their sons, Elton and Clarence, with their wives and families were present. Mr. and Mrs. Goodwill were presented with a purse of gold and many beautiful gifts. Mrs. Goodrich before her marriage was Miss Delorah Purdy of Sharon.

Colborne Council Met.

The inaugural meeting of Colborne Village Council was held on Monday with the following present: R. Snelgrove, reeve; Sam D. Dudley, C. M. Finkle, W. A. Moore and L. Phelp, councillors.

The following appointments were made for 1926: Board of Health, Reeve Snetsinger, Dr. A. C. McGlennon, Medical Officer, W. B. Scott, H. S. Keyes, secretary W. J. Jamieson, sanitary inspector.

Mr. Barton McCracken was appointed High School trustee.

Tenders will be asked for the other municipal officers.

POLICE SEEK JONES.

Grafton Case Takes on New Angle and Police Take Action.

GRAFTON, Ill., Jan. 22. — (By N.E.A.).—Henry Rand never registered at the hotel where he was found dead. This came to light in cross-questioning of the shady-looking clerks of the dead man's son, James. The room where the body was found was rented to a "H. A. Jones" of New York, who is described as having red hair.

The police are searching for "H. A. Jones."

STOLE $25,000 OFF INVESTORS

Toronto Youth Pleaded Guilty to Operating Bucket Shop in Edmonton.

TEACHERS FLEECED

EDMONTON, January 21. — Nelles C. H. Neville, the young stock operator of Toronto, whose winning ways secured nearly $25,000 in cash from school teachers and others in Edmonton, before his spectacular career in this city was cut short by the city police, appeared in the Supreme Court on Thursday afternoon, before Chief Justice Simmons, and pleaded guilty to the bucket shop charge which had been laid against him.

The indictment was that the accused having received the sum of $5,412.47, with directions for the investment of said sum, in certain securities, in violation of good faith, did unlawfully apply the same to other purposes and did thereby steal.

Sentence was postponed until Feb. 5th.

M. R. Howson, appearing for the accused, made a plea for leniency and asked for suspended sentence. Chief Justice Simmons stated that suspended sentence could not be granted without the consent of the crown, which was not forthcoming. Counsel for Howson also stated that approximately $500 was available for restitution.

The father of the prisoner, Rev. P. H. Neville of Richard, Sask., was also in court and a plea on his behalf was submitted by P. G. Thompson.

In Toronto three warrants have been issued against Neville, covering a sum in the neighborhood of $25,000.

200 SUSPECTED COMMUNISTS ARE ARRESTED IN BELGRADE CHARGED WITH PLOT AGAINST GOVERNMENT

Homes Raided by Police and Papers Seized Implicating Leaders.

CROWDS DISPERSED

All Unions Declared Illegal and Must be Disbanded.

BELGRADE, Jan. 22 (Canadian Press). — Intense excitement prevails among the syndicalist workmen in consequence of the arrests throughout Jugo-Slava yesterday of more than two hundred suspects, after the discovery of an alleged Communist plot to overthrow the Government.

The police Wednesday forbade demonstrations which had been planned but the workmen were determined to hold them, and gathered in large numbers before the National Assembly building. It required mounted troops to disperse the crowds, and numerous arrests were made at that time.

The Minister of the Interior on Thursday morning issued a declaration that all unions were illegal and must be disbanded. This was considered a blow by the syndicalists, who have called a party congress for January 25.

Fifty Homes Raided.

The homes of fifty Communists in Zagreb and Sarayevo were raided by the police, and through documents seized it is asserted the plot against the Government was unearthed. Among those arrested are men of importance, including Professors Novkovic, Simon and Timotijevitch, the last named the son of a former Minister of Justice. A number of opposition newspapers have been seized. It is reported that the Communists have received orders from Moscow to re-organize the party throughout the country and resume their former activity. Trouble may be looked for when the party congress is held.

The highest value note ever issued by the Bank of England was for a million pounds. The lowest was for a penny; that was printed by mistake.

Fuentes, commander of the Spanish troops at the battle of Rocroy, was eighty-two years old.

MOTOR PARTY TO NEW ORLEANS IS WINNIPEG PLAN

Twenty-five Cars Leave Saturday on Tour to Gulf of Mexico.

PUBLICITY STROKE

Emphasize Proximity of Winnipeg to Cities of Central States.

OTTAWA, Jan. 22. — (Canadian Press).—The Canadian Government will be represented in a special automobile party which leaves Winnipeg on Saturday on a tour to New Orleans and return as a demonstration of the accessibility of Winnipeg to motorists in all parts of the United States at all times of the year. Hon. Charles Stewart, Acting Minister of Immigration and Colonization, has delegated Robert J. C. Stead, director of publicity of that department, to accompany the party.

Stops will be made on the principal cities en route, including St. Paul, Minneapolis, St. Joseph, Kansas City, Dallas, New Orleans, Memphis, St. Louis and Chicago. At these points the visitors from Canada will be met by Chambers of Commerce, Rotary and Kiwanis Clubs, and similar organizations, where information concerning the attractions which Canada offers to tourists, investors and settlers will be circulated.

Aside from cementing friendly and business relations between Winnipeg and the American cities visited, it is believed that the spectacle of 25 automobile loads of Canadians from Manitoba making the trip direct from Winnipeg by automobile in mid-winter will help to correct the misunderstandings concerning the climate in Western Canada and road conditions in that country.

War Services Separate.

WASHINGTON, Jan. 22. — War Secretary Davis said yesterday there was nothing in the history of United States' wars to justify the linking of the army, navy and air forces. He announced his opposition to a Congressional bill sponsoring the forming of a Department of National Defence.

NEWS BRIEFS FROM ACROSS THE BORDER

(By Canadian Press).

DUBUQUE, Iowa, Jan. 22.—Lem Tittle, 45, is held here on the information that he attempted the disposal of his 13-year-old daughter in marriage to a forty-nine-year-old man, for a sum of $100.

Billiards For Women.

NORTHAMPTON, Mass., Jan. 22.—Females wishing to acquire the art of shooting billiards may receive free instruction at the People's Institute here.

Oldest Manufacturer.

WORCESTER, Mass., Jan. 22.—David H. Fanning, corset manufacturer, who watched women's styles change from the hoop skirt to the present day mode, is dead, aged 96. He was believed one of the oldest manufacturers in the world.

Fell Five Storeys.

PASSAIC, N.J., Jan. 22. — After William H. Chamber, a steel worker, fell five storeys to the street, he picked himself up and walked to a nearby physician's office to have his fractured arm mended.

Gunmen Get $5,900.

HACKENSACK, N.J., Jan. 22.—Four gunmen who held up the American Railway Express office here, escaped with $5,900 in currency after shooting and killing Frank Brennan, a messenger.

Weary of Life.

GARFIELD, N.J., Jan. 22. — A note stating that life did not "go so well" and that he believed he was old enough to die, was found beside the body of Friederich Weise, 82, in a gas-filled room.

Barber Helps Miners.

SHAMOKIN, Pa., Jan. 22. — George Trutt, a union barber in the anthracite district here, is doing his bit to help the miners in their strike. George announced yesterday he would cut the hair of miners' children free of charge.

Girl's Body Found.

MADIA, Pa., Jan. 22.—The body of a young woman from which the head and legs had been cut, was found yesterday in a timber plot near here. A cloak and wrist watch are the only clues the police have to work out the girl's identity.

a happy home

a box of Moir's will bring more happiness into the home *this week-end* than anything else you can think of

CHOCOLATES by Moirs

HELP YOURSELF TO HEALTH

W. K. Kellogg

Eyes that betray

EYES with circles under them . . . eyes with spots before them . . . eyes that lack luster . . . eyes that betray the hateful, treacherous inroads of constipation—one of the worst diseases to afflict the human race. Fight it off before it drags you down into the valley of sickness and despair.

Kellogg's ALL-BRAN is the safest, surest way to permanent relief from dreadful constipation—and the most pleasant! Eat two tablespoonfuls daily—or in chronic cases, with every meal.

Kellogg's ALL-BRAN is what doctors call a bulk food. As it travels through the system, its fiber remains unchanged. Therefore, it sweeps the intestines clean and drives out the vicious poisons of constipation. Kellogg's ALL-BRAN also absorbs and carries moisture through the intestinal tract, stimulating it to healthy and normal action. Kellogg's ALL-BRAN works as nature works.

Its delightful nutty flavor makes it good as a cereal. Serve with milk or cream alone or with fresh or preserved fruit; sprinkle over cereals or cook with cereals; use in soups, or make into the many recipes given on the package. If eaten regularly, it is guaranteed to bring permanent relief, or your grocer refunds the purchase price.

Beware! Be sure to get Kellogg's ALL-BRAN. Only ALL-BRAN brings sure relief. Doctors recommend it. Kellogg's is the original and only ALL-BRAN—a 100% bran product. Leading hotels and restaurants serve it. All grocers sell it. Buy a package today.

Made by Kellogg in London, Canada

Kellogg's ALL-BRAN

The original ALL-BRAN—ready to eat

Greene Music Comp'y

January Piano Club

ONLY 20 CAN JOIN AND RECEIVE THE SPECIAL CLUB ADVANTAGES

A $450.00 PIANO FOR **$337.00** A SAVING OF $113.00

TERMS ARE $6.00 DOWN AND $2.00 A WEEK. KEEP IN MIND THAT 20 MEMBER LIMIT AND INVESTIGATE THE FINE INSTRUMENT AND SPLENDID PROPOSITION AT ONCE.

Exclusive Club Advantages

CASH SAVING—Every member selecting a Piano saves $113.00 cash and pays no interest.

CLUB PAYMENT—The special Club price is payable in reduced weekly terms of $2.00.

NO INTEREST—Club members pay no interest on Club plans. The Club price includes everything. There are no extras of any kind. This is a great saving.

PROTECTIVE INSURANCE—If a Club member dies all payments made as due, the heirs receive instrument without any further charge.

RELIEF INSURANCE—If a member is taken sick, or becomes unemployed, the privilege of making half-payments is granted for as long a period as he has previously paid in full.

REBATE FEATURE — A Club member can lessen the special Club price still more by paying faster than the Club terms call for.

EXCHANGE PRIVILEGE — Club members have the privilege of exchanging their Piano any time within one year, without loss, for any other new Piano or Player-Piano of equal or greater value.

GUARANTEED — Every Club Piano is guaranteed for five years in writing.

FREE—Stool with Piano and city delivery FREE, if on ground floor; also one FREE tuning.

J. M. Greene Music Co. Ltd.

Greene Music Building - - Charlotte Street

Sale That Hits the Mark

We're Shattering All Precedents!

The record for low price cutting is far behind what we have reached this time. We went at it in earnest because it is absolutely imperative to achieve

A Mammoth Clearance

at once. The Footwear you need is here marked at prices that give no hint of their real value. They are unbelieveably underpriced. Come in and let your own eyes be the judge.

HOWDEN & EVANS

406 GEORGE STREET

Successors to J. W. Miller & Sons

HON. ROBERT ROGERS CHARGES RAILWAY COMMISSION GIVEN DIRECTONS TO GIVE DECISIONS

Returns To House of Commons After Absence of Eight Years.

CONDEMNS SPEECH.

Throne Address Born of Political Fight, He Says.

OTTAWA, Jan. 22.—(Canadian Press.)—After an absence of eight years, the voice of the Hon. Robert Rogers was again heard in the House of Commons. He spoke in the debate on the address which promises to continue till the end of the week. He described the speech from the Throne as born of "political fright and political contradictions." He declared that the raw materials of Canada were being poured into the United States and coming back as finished products. And he charged that every member of the House knew that Chief Commissioner McKeowan of the Railway Commission, has directions to do and give certain decisions concerning cases. "I do not propose," Mr. Rogers went on, "to deal with that now, but I will deal with it a later period."

"It is a rather serious charge," observed Mr. Lapointe.

"It is a serious charge," agreed Mr. Rogers.

"Worse than that," commented Hon. H. H. Stevens.

Hon. Robert Rogers

Hon. Robert Rogers (Conservative, Winnipeg South), said that of all the changes he had noted in Parliament on his return to it, the most conspicuous was the spectacle of a House from which the leader had been "consigned to the outside wings." Premier King's followers, he said, were calling on him to sidestep quickly, because they realized that Parliament and the country desired his resignation. When Mr. King had asked for the dissolution of Parliament on the ground that he could not carry on with the support he then had, he did not realize that his support in the House was going to be reduced, both in Liberal and Progressive ranks, to the vanishing point, and that he and eight of his ministers were going to be presented by the electorate with "portmanteaus instead of portfolios."

Mr. Rogers said that he proposed to deal with the problems of the Prairies—"that great, expansive territory for which the English language had no name." He hoped to see a better understanding between East and West in Canada. The career of the King Government had not helped to that end, and any success it had achieved had been to the detriment of Canada because it had lessened stability and destroyed confidence.

The Speech from the Throne, Mr. Rogers thought was "born of political contradictions. "The promise of economy through a decrease in the number of Cabinet portfolios was prompted only by he Government's fear that it could not secure re-election for its defeated ministers. It was another case of "when the Devil was sick, the devil a saint would be."

Loss in Population

The Governme...'s immigration policy had resulted in serious loss for Canada. During its reign, hundreds of thousands ... citizens had left Canada than had been brought into it. The present government had secured some 200,000 actual immigrants compared with about 1,140,000 secured by the Conservative Government between 1911 and the beginning of the war, and the King Government had spent much more in doing it than its Conservative predecessor.

Immigration was the only cure for the national railway conditions of this country. When three transcontinental lines had been built, a stationary population of eight and a half million people had not been counted on, neither had an incapable Government been counted on. Fifteen million people would carry the burden lightly, which was being carried today by the Canadian people who could see no hope.

The raw products of Canada were being poured into the United States, and poured back again as finished articles. Canada would only prosper when a fiscal policy was created to suit the immediate needs of the country. Canada must employ the same weapons as those countries with which she contended in the world market.

Mr. King had gone to North York and there met the president of the Liberal Association during the campaign. This gentleman was a pencil manufacturer whose business was being ruined because of the tariff policy. Mr. King immediately took steps which brought relief to his stricken friend and an order went out to customs officials all through Canada not to allow pencils out of the warehouses until the duty had been increased from $1.50 to $3.00 a gross.

Hides Behind Commission

Now a tariff commission was announced. When the Government got into trouble, it hid behind a commission, but the Government was always careful to select the members of the commission. Referring to "a recent appointment to the Railway Commission," Mr. Rogers said that surely everyone knew that he had been given directions before his appointment.

Hon. Ernest Lapointe asked if Mr. Rogers was referring to a recently appointed railway commissioner.

"——To the chairman," said Mr. Rogers.

"That is a rather serious charge," said Mr. Lapointe.

"It is a serious charge," was the reply.

Hudson Bay Railway.

For many long years, said Mr. Rogers, the people of Western Canada had been anxious to secure completion of the Hudson Bay Railway. The Liberal Government of Sir Wilfrid Laurier had promised its completion. Following it, the Conservative Government had pledged itself to complete the road, and in pursuance of this pledge, grading work had been done right through to the terminal at Port Nelson. All that was left to do now was to lay 90 miles of steel. He understood that there was steel on the ground to complete 20 miles more of the railway. Therefore, if 70 miles of steel could be supplied and laid, the road would be completed. A large sum of money had been tied up in this railway, and he thought that even if it served only to satisfy local needs, it was worth completing. He pointed out that the road ran for some distance along the Nelson River, where there was "the greatest opportunity for power development to be found anywhere in Canada."

There should not be much difficulty about the return of the natural resources to the Western Provinces, said Mr. Rogers. The Conservatives, under Sir Robert Borden, had conducted negotiations with the provincial premiers looking to the return of the resources. These negotiations showed that not only did the Western Provinces want their resources, but they also wanted the subsidy for the 20 years or more which they had been without the resources. The Dominion Government was prepared at that time to be generous, and pay the provinces the Turn rule—House of Commons ..... subsidy for two or three years until they had set up the machinery necessary to the administration of their own resources. But this did not satisfy the provinces. If the Western Provinces were willing to make a reasonable arrangement and accept the subsidy for a period of two or three years the resources should be returned to them.

Hon. W. R. Motherwell, Minister of Agriculture, had not always been as friendly to the Progressive party as his recent speech in the House of Commons might indicate, Mr. Rogers said. He quoted from a report of a speech by Mr. Motherwell during the recent election campaign in which the minister said that "a third party in the House of Commons is like a third hockey team on the ice." In the report, Mr. Motherwell was quoted as criticizing Hon. T. A. Crerar, former member for Marquette.

For six months, said Mr. Rogers, Canada had had no government. The administration had been experimental and opportunist. One of its tentative moves had been the addition of Hon. Vincent Massey, "a rich young man, a liberal spender and the Government thought he would be a valuable addition to its fold." Mr. Massey, Mr. Rogers continued, had "led Mackenzie King into a cul de sac and left him there," while United States branches of the Massey-Harris Company reaped benefits which the farmers of Canada knew nothing about.

This was what Premier King had called "the elimination of any tariff uncertainty," said Mr. Rogers.

CHRISTIAN SCIENCE ANSWERS CORONER

Letter to Oshawa Reformer Replies To His Statements.

The following official communication was received by the Oshawa "Reformer" from Britton Foster, Christian Science Committee on Publication for the Province of Ontario, in connection with the statements of Coroner Dr. Rundle concerning the death of Gwendoline McMahon:

To the Editor.

Sir: May I be allowed to comment briefly on the procedure of Coroner Dr. F. J. Rundle, last week, in connection with the death of little Gwendoline McMahon, and to correct some misstatements reported to have been made by him, which misrepresent and do grave injustice to Christian Science. I am sure, sir, this being the case, your usual journalistic courtesy will accord this official correction equal prominence to that given the reports necessitating it.

Doubtless the coroner, holding, as he does, a position under the government, regrets the unenviable situation in which he has placed himself through ignorance of the laws of the state. Losing the poise and dignity usually characteristic of the majority of the members of his own profession, and indulging in personal and professional animosity, he unfeelingly and with Middle Age intolerance, invaded a home of mourning, and publicly displayed the grief of parents in the loss of a little daughter.

Christian Science practice is under the protection of the laws of Ontario.

The Act to amend the Ontario Medical Act of 1923, passed by the Drury Farmer-Labour Government, and The Drugless Practitioners Act of 1925, passed by the Ferguson Conservative Government, legally recognise spiritual healing by the following clause: "Nothing in this Act contained shall apply to or affect 'persons treating human ailments by prayer or spiritual means as an enjoyment or exercise of religious freedom.'"

The alert and impartial Crown Attorneys know the law, as the coroner in Oshawa discovered after but not before, issuing the unfortunate publicity. The Medical Association, whom the coroner then stated would consider the matter, and it would "receive such attention at an early date," I might point out, will obviously be no legal nor even moral support to him. The Association is largely composed of Christian gentlemen, who concurred in the passing of the above-mentioned legislation because they, with all other thinking people, concede as unthinkable the passing of man-made laws to deprive the individual from appealing to God, the Great Physician, "who healeth all thy diseases and redeemeth thy life from destruction." Psalm 103. Religious freedom has been painfully won through the centuries, and is assuredly not being lost in the twentieth.

Mary Baker Eddy, discoverer, founder, and leader, of Christian Science, writes in "Science and Health With Key to the Scriptures," the text book of Christian Science, P. 151, "Great respect is due the motives and philanthropies of the higher class of physicians"; and again in "Miscellany," P. 4, "A Genuine Christian Scientist loves Protestant and Catholic, D. D. and M. D.—loves all who love God, good, and he loves his enemies." This is reciprocated by many physicians who recommend Christian Science to their patients after having done their best for them. Dr. Charles Hunter, Associate Professor of Clinical Medicine in the University of Manitoba, Winnipeg, addressing the annual convention of the Canadian Medical Association, in Regina, last June, is reported by the Canadian Press as follows:

"Christian Science has helped many persons suffering from diseases which, to the medical practitioner, had defied diagnosis. This he attributed to a 'peace of mind' which the medical man too often failed to impart as the result of not looking at the case from a psychic angle. Christian Science, furthermore, had brought relief to individuals who were victims of some organic disorder, proving that psychotherapy was not solely confined to functional diseases."

To keep abreast of progress would seem the duty of all who are devoting time and energy to alleviating human suffering, especially those occupying public positions.

In concluding, may I say that the statement of Dr. Rundle that the modus operandi of Christian Science is to call, if necessary, a distant medical practitioner, to eliminate any interference with spiritual healing, is without foundation in fact. Christian Scientists obey the law. In the case of contagious diseases, a medical practitioner is at once called, and the necessary quarantine regulations complied with. While maintaining unswerving reliance on the spiritual law of health, they consider the well-being of their neighbours, who rely largely on material therapeutical methods. The Ontario Department of Health will confirm, to any inquirer, this ready compliance with law by Christian Scientists. It is thus difficult to understand Dr. Rundle's critical observation of a Bowmanville physician, and all others who might visit professionally the home of a Christian Scientist.

Greater familiarity with the law is sound advice offered to Dr. Rundle, or others entrusted in a measure with noting its proper observance.

BRITTON FOSTER,
Christian Science Committee on Publication for Ontario.
1204 Bank of Hamilton Bldg.
Toronto, January 13, 1926.

VOICE OF THE PEOPLE.

To the Editor of The Examiner.

That Fundamentalism vs. Modernism was not the reason for the dismissal of Rev. G. W. Allen of the Ossington Avenue Baptist Church, Toronto, is widely proven. A statement from Mr. Thos. McGillicuddy shows that the question is not a theological one.

This statement is: "The question of Fundamentalism did not in any way affect the action of the Church in dismissing its pastor. The congregation is one of the most conservative in the city, and only one member is regarded as being too liberal in his theological views. He declares that he is thoroughly evangelical. All the others are Baptists of the prayer, promise, and testimony type — Fundamentalists, but always loyal to the denominational leaders whom they believe to be as good men as themselves and as true to Baptist principles."

A BAPTIST.

WHEN YOUR POOR OLD STOMACH GROANS WITH GAS

When Sourness, Pain and Bloating Follow Every Meal.

MAKE THIS SIMPLE TEST

No matter about diets, special food programs or the dozen or more medicines you have tried without success. If you really want stomach comfort—quick, certain and lasting relief from the usual after-eating distress—just make this simple NEVER FAILING test today!

For only a few cents get from any druggist a little pure Bisurated Magnesia—then, immediately after your next heavy meal, take two teaspoonfuls of the powder or four of the tablets and drink a glass of warm or not iced water.

This is a simple, pleasant and inexpensive test that may be absolutely depended upon to prove its value in less than five minutes and, in most instances, relief comes almost instantly.

Bisurated Magnesia is a pleasant, harmless, non-laxative form of old-fashioned Magnesia that, when taken after meals, cleanses, sweetens and neutralizes the dangerous stomach acids that cause 95 per cent of stomach ailments. Be sure and get BISURATED Magnesia at your druggist's today!

SOVIET OPENS ROYAL TOMBS

Authorities Have Jewels and Other Objects Taken To Museums.

FROM CATHEDRAL.

LENINGRAD, Russia, January 22. Canadian res. — Canadian Press.— Several tombs of former emperors and empresses of Russia, in the famous Cathedral of St. Peter and St. Paul, have been opened by the Soviet authorities and the other objects deposited therein removed to local museums. All the sovereigns of Russia since the foundation of St. Petersburg in 1701, except Peter II., who was buried in Moscow, were interred in the Cathedral of St. Peter and St. Paul. The most notable tombs are those of Peter the Great, his consort, Catherine I., Catherine II., Nicholas I., and Alexander II.

DOUKHOBORS SELL LARGE FARM TRACT

Three Hundred Families Are Returning To Russia.

WINNIPEG, January 22. Canadian Press. — Having disposed of their farm lands ,totalling 50,000 acres, in the Kamsack district of Saskatchewan, for the sum of $1.2?),000, three hundred Doukhobor families will return to Russia immediately.

The Ukranian Immigration and Colonization Association of Edmonton is purchasing the land, making a cash payment of $625,000.

The purchase includes household furniture and all the farm implements.

BEBE DANIELS HURT.

Movie Star Fell From a Bicycle While Making Picture.

HOLLYWOOD, Calif., Jan. 22 (Canadian Press)—Bebe Daniels, fleeing on a bicycle, pursued by motorcycle officers in a comedy picture, was thrown from the vehicle yesterday and suffered a slight concussion when her head struck the curb. One hand was also slightly injured.

B

Fur Department

STOCK-TAKING SALE

6 only Persian Lamb Coats Alaska Sable trimmed, assorted sizes. Price

$225.00

EACH

Real values; prices good for this weekend only.

See Windows

Barries

PHONE 340

FAILED TO ORGANIZE

Merchants at Regina Are Dissatisfied.

REGINA, Sask., Jan. 22.—(Canadian Press) —Dissatisfaction with the Provincial organization of the Retail Merchants' Association resulted in failure of the local branch to reorganize at the annual meeting yesterday. Opinions were expressed that the fee extracted by the Provincial body did not bring adequate return; and that headquarters were in the wrong place—Saskatoon—since the greater part of the work was legislative. The meeting adjourned without replacing its officers and the resignation of the executive is expected. An independent organization is under discussion.

NIPIGON POWER TO BE INCREASED

Fifty Thousand Horse Power to be Developed at Alexandria Falls.

TO COST $7,000,000.

TORONTO, Jan. 22 (Canadian Press)—Announcement of a $7,000,000 power development at Alexandria Falls upon the Nipigon River, was made yesterday afternoon at the Parliament Buildings, following one of the most important Cabinet meetings which the Ferguson Government has held in some time. The development contemplates for the Nipigon Hydro system an additional 50,000 horse power to supplement the 65,000 horse power already developed there, and will bring the Government's investment there up to more than $18,000,000. All additional power has been contracted for.

The delivery of power from the new development is to commence in 1928. The exact location of the development is about one mile and a half below Cameron Falls.

CANADA'S TRADE HAS INCREASED

Imports in 1925 Greater Than in 1924—Exports Also Up.

TOTAL TWO BILLIONS.

OTTAWA, January 22. Canadian Press. — Canada's total trade in 1925, totalled $2,161,000,000, or $295,000,000 more than in 1924.

Imports in 1925, were $890,000,000, an increase of $62,000,000.

Exports (Canadian) in 1925, were $1,271,000,000, an increase of $213,000,000.

PROHIBITION FARCE ASSERTS SENATOR

Was Passed Over Wilson's Veto By Subservient Congress, He Adds.

WILMINGTON, Delaware, Jan. 22 (Canadian Press) — "Prohibition is a farce and every adult human being knows it," Senator Edwards, Democrat, New Jersey, declared in an address here last night before the Delaware division of the association against the prohibition amendment.

Describing the Volstead Act as the "most despotic, corrupt, tyrannical an autocratic piece of class legislation ever placed upon the statute books in a once free country," he said it was passed over President Wilson's veto "by a subservient Congress" because a "sinister minority lobby of 'we're better than those' enthusiasts sat in the senate and house galleries juggling the destinies of the legislators in the hollow of their hands."

She Coughed Night and Day

Until She Used Dr. Wood's Norway Pine Syrup

Mrs. S. E. Little, 103 Inkerman St., London, Ont., writes:—"I got a very severe cold which settled in my bronchial tubes.

I coughed night and day, and although I tried several different remedies I could get no relief until a friend advised me to take Dr. Wood's Norway Pine Syrup. This I did, and I must say that it gave me almost immediate relief as I got rid of my cough very quickly. I hope this testimonial will be the means of helping others."

"Dr. Wood's" is put up only by The T. Milburn Co., Limited, Toronto, Ont.

Advertise in The Examiner

RUBBER GOODS REPAIRED

BEST WORK FOR LESS MONEY

When your Rubbers, Goloshes, Rubber Boots, Hot Water Bottles, etc., need repairing, remember we are experts at that class of work, and guarantee satisfaction no matter how difficult the job may be.

DAWSON & JOHNSTON

Phone 2123. Corner GEORGE & McDONNEL STS.

P. BLACK'S

EXTRA SATURDAY SPECIALS!

Great Sacrificing Sale of

DRESSES

THE GREATEST EVENT IN DRESS BARGAINS EVER OFFERED IN THE CITY OF PETERBOROUGH

Newly-arrived models, as well as new stock, in Flat Crepe and Cantons. All newest shades. Sizes from 16 to 44..... **$10, $13.50**

Exclusive Models—Should be sold regular at $20 to $25.

CHARMING DRESSES—In Tricotine; exclusive styles and new shades, and dark. Sizes 16 to 44 at..... **$8.50, $12.50**

Should be sold at $18 and $22.

FLANNEL DRESSES — In. plain. or striped; all shades and new styles. Just arrived. Sizes 16 to 44..... **$5.50 and $6.50**

TWEED MIXTURE DRESSES—Grey and Sand. Sizes 16, 18, 20 Worth $7.50, for..... **$3.50**

SILK KNITTED BLACK DRESSES.—Heavy quality in Black, or Odd Lines in colors. Sizes 18, 20 and 40. Sold for $15, for..... **$6.00**

OVERSIZE CREPE DRESSES — All Black and trimmed with Sand. Sizes 46 to 48..... **$6.50**

MORE FREE CALENDARS—We Have just received a new lot of Calendars for 1926. Ask for one when you come in.

Hundreds of Dresses to Choose From. Many Exclusive Styles. No Two Alike. No One Need Be Without a Pretty Dress at These Great Values. Come and See Them at

P. BLACK'S

2 BUSY STORES
Corner GEORGE & KING STREETS

—*If you enjoy saving money—here's real satisfaction for you!*

FASHION CRAFT Jan'y Clearance Sale

Affords you an opportunity from every department in the store. Clothing, Furnishings, Hats and Caps at greatly reduced prices. A splendid assortment to select from. Get Your Share Now.

JACK PRIMEAU, 140 HUNTER ST. *Peterborough's Finest Exclusive Men's Shop*

Financial News and Views

Latest Comment on Grain and Industrial Markets | **Closing Quotations on the Principal Active Stocks**

NEW YORK STOCKS

	High	Low	Close
Atchison Rly.	130¾	129½	130¾
American Can.	284¼	280½	283¾
American Loco.	111⅜	111⅜	111⅜
Smelters	132¾	130⅜	132¾
Baldwin	126¼	126¼	126¼
Balt. and Ohio	88⅞	88⅞	88⅞
Cast-Iron Pipe	193¾	193¾	193¾
Ches. and Ohio	115½	114	114
Cal. Petrol	31⅛	31⅛	31⅛
Chrysler	47⅝	46¾	47¼
Dup. De Nem.	42⅝	42½	42½
Fleischman	52⅝	52½	52½
General Motors	118¼	116¼	118
Hudson Motor	108¼	107⅛	108¼
Int. Harvester	128¼	125½	128¼
Inter. Nickel	41⅝	41¼	41½
Mack Truck	137¾	135¾	136½
Marland Oil	55¾	55¼	55⅝
U. S. Rubber	86¾	85¾	86½
White Motors	80⅜	80¼	80⅜
U. S. Steel	134⅜	132⅛	134⅜
Yellow Cab	28½	28½	28½

MINING STOCKS

Gold.

	Asked.	Bid.
Argonaut	19	18
Baldwin	2¼	2¼
Chaput Hughes	14	11
Con. West Dome	22½	22⅜
Dome	1700	1675
Goldale	40	39
Hollinger	1900	1890
Hunton	10½	10⅛
Keora	14	13⅝
Kirkland Lake	97½	96
Lake Shore	1140	1120
McIntyre Mines	2395	2395
Nipissing	690	685
Teck Hughes	332	325
Vip. Con. Mines	198	191
W. Hargrave	855	825

Silver

La Rose	35	33
McKinley	34½	24¼
Mining Corp.	350	348

CHICAGO WHEAT

	High.	Low.	Close.
May	173¾	169¼	171½
July	150¼	147⅛	148¾

WINNIPEG WHEAT.

May	156½	153⅛	154⅝
July	154⅜	151⅞	153¼

CHICAGO RYE

May	106¾	104¾	105½

International Leader To-day In Quiet Toronto Session

TORONTO, Jan. 22.—(Canadian Press.)—International Nickel was the active leader during this morning's quiet session of the Toronto Stock Exchange. It fluctuated very narrowly, however, closing at an eighth lower at 41 5-8. British Columbia Fishing, down 3-4 at 58 1-4, and Brompton down a half at 26 1-2, were other easier stocks. Canadain Oil eased one at 72. Canadian Canners were one of the firm spots. Common strengthened a quarter at 13 1-4 and Preferred a half at 63. Smelters also gained a half at 185 1-2, and Brazilian at 83 was a quarter higher. Sales Book and Industrial Alcohol were also firm.

Few Active Stocks Firm But General Tone Weak

TORONTO, Jan. 22.—(Canadian Press.)—While a few stocks that were heavily traded in showed good advances, the general tone of the market on the Standard Mining Exchange this morning was weak. The strong and active stocks were Barry Hollinger, advancing 2 1-2 at 24 1-2, La Rose, up 3 1-2 at 35, Lorrain up one at 10 3-4, and Beaver 1 3-4 higher at 57 3-4. Two other active stocks lost ground, Amulet receding nine at 138 and Vipond selling down four at 192. Teck Hughes lost six at 325, Chaput Hughes three at 11 and Castle Tretheway one at 155.

Heavy Selling Pressure Causes Break In Wheat

CHICAGO, Jan. 22. — (Canadian Press.)—Heavy selling pressure which developed on an early upturn in the wheat market to-day led to a sharp break in prices. Increased selling was associated with an opinion from a trade authority here that wheat values in the United States would have to undergo a substantial decline before there would be merit on the buying side.

He called attention especially to the wheat shipments backing up in Canada not only at the terminals but at country points as well and he also gave emphasis to reports of unexpected shipments from Germany and Russia. Opening unchanged to 3-4c. lower, was followed by fractional advance and then by sudden reaction that carried May down to 169 1-2 and July to 148.

Report Of New Coal Parley Had Effect At New York

NEW YORK, January 22. — Canadian Press. — Backing and filling movements characterized to-day's stock market which was again under the domination of professional traders. Reports that the resumption of anthracite peace negotiations was likely, brought a number of buying orders into the shares of hard coal carrying railroads, several of which advanced 2 to 5 points. Further strength developed in Frisco common on rumours of "surprising developments" at to-day's meeting of the directors. Special buying was apparent in such issues as American Can, Fidelity-Phoenix Insurance and Savage Arms which advanced 2 3-4 to 3 3-4 points.

BUILDING DESTROYED.

Two London Firms Suffer Loss By Fire To-day.

LONDON, Jan. 22.—(Canadian Press.)—Fire early to-day destroyed the three story brick building occupied by the Canada Rug Co. and the London Cloth and Apron Supply Co. Low temperature hampered the firemen and their clothing and ladders were sheeted with ice. At one time the Walper House was in danger and the guests were dressed and ready to leave. The loss to the Rug Company and the Apron Supply Company may total $50,000.

BLOWING COAL.

PITTSBURGH, Kas., Jan. 22.—Pipe lines, through which pulverized coal will be blown from here to Kansas City, are predicted by Ira Clemens, one of the leading operators in this neighborhood.

Job Printing

IN ALL ITS BRANCHES

TWO, THREE AND FOUR COLOR WORK

All our work guaranteed both as to quality of Stock and workmanship.

Factory Forms
Loose Leaf Ledger Sheets
Ledgers and Binders
Office Stationery and General Printing
Society Stationery
Visiting Cards
Wedding Invitations and Announcements
Wedding Cake Boxes and Cards
Counter Check Books
Letterheads
Envelopes
Invoices
Statements
and everything that can be done in the most Up-To-Date Printing Offices.

PRICES REASONABLE

Telephone 1600 and our Representative will call

CAVAN DISTRICT LODGE OFFICERS

Bro. William Lynn, L. O. L. District Master—Auxiliary Meeting.

. . MILLBROOK NEWS. . .

MILLBROOK, Jan. 22. — Cavan District L.O.L. has recently elected its officers for 1926, Bro. T. H. Aiken having charge of the installation ceremony. The list is:

D.M.—Bro. William Lynn.
D.D.M.—Bro. Wesley Fallis.
Chaplain—Bro. J. L. Byam.
Secretary—Bro. Jas. Roddy.
Treasurer—Bro. M. Tedd.
D. of C.—Bro. A. V. Thorne.
Lect.—Bro. W. Williamson.

Reports for the past year showed finances in good condition, and the Orange lodges of the district keeping up in interest and attendance.

Four rinks of local curlers went to Peterborough on Monday to compete in the bonspiel for the Neil trophy, the wet weather making soft ice that hindered play. Those going were:

B. R. Richards, J. A. Vance, J. M. McGill, G. W. Sayles (skip).
V. C. Lambert, H. J. Grassett, Geo. Hetherington, J. Steele (skip).
T. H. Collins, G. E. Burnham, John Allen, J. E. Allen (skip).
T. H. Bradley, W. E. Ball, A. McCorry, Ross Edmunds (skip).

J. Steele's and J. E. Allen's rinks won in the morning, but lost in the afternoon play. Sayles and Edmunds failed to win out. Twenty-eight rinks were entered in the competition, 14 from outside points and an equal number from the city curlers.

The Women's Missionary Auxiliary of St. Thomas' Church held its annual meeting on Monday evening at the home of Mrs. Herb. Russell, the attendance being very encouraging considering the unfavorable state of the weather and the pavements.

The president, Mrs. (Canon) Allen, occupied the chair, and the reports of the year's work were most satisfactory, showing the Auxiliary in a prosperous condition, both as to members and finances.

Mrs. Allen, in her address, referred to the splendid spirit of co-operation that had characterized the work of the past year, and to the interest taken in the study book, and the information gained. Other aspects of Auxiliary activities were also referred to by the president, who urged a higher ideal and more concentrated effort for 1926.

The election of officers resulted as follows:

President—Mrs. W. C. Allen.
Vice-Pres.—Mrs. H. Mulligan.
Secretary—Mrs. E. Whyte.
Treasurer—Mrs. C. McNeil.
Literature Sec'y. — Miss Annie Armstrong.
Dorcas Sec'y.—Mrs. Thos. Harkness.
Assistants for Dorcas Sec'y. — Mrs. G. Fowler and Mrs. H. Russell.
Junior Sup't.—Miss Muriel Smith.
Sup't. Little Helpers—Mrs. J. E. Allen.
Organist—Miss M. Smith.
Visiting Committee — Mrs. T. Harkness and Mrs. J. A. Vance.
Leaflet Sec'y.—Mrs. Harkness.

The Auxiliary of St. Thomas' Church was organized in 1890, and Mrs. Allen is now entering upon her thirty-third year as its president, the late Mrs. Archibald Wood having been the first to hold this office after organization. Mrs. Wood resigned in Mrs. Allen's favor after two years in the presidency, and the rector's wife has served continuously ever since.

Mrs. Russell and Mrs. G. Fowler were joint hostesses for the delicious lunch served at the close of the business session, when a most enjoyable social hour was spent.

The officers of Golden Link Mission Circle were hostesses for a most enjoyable social gathering on Tuesday evening, the event being held in the United Church, two large class-rooms in the basement, with the folding-doors thrown open between, being used for the event.

Over fifty invitations had been issued, and at least forty-five guests sat down to supper at 6.30 p.m. The tables were centred with sweet peas and roses, and laden with an abundant supply of tempting viands presented a most attractive appearance. Circle members, Misses Elsie Spence and Wilma Fallis, waited on the guests to the satisfaction of all.

Mrs. J. McKnight, president of the Mission Circle, acted as chairman when the supper was concluded, and after extending a hearty welcome to all present, called upon Mrs. (Dr.) Rea, first vice-president of the Women's Missionary Auxiliary, for an address.

Mrs. Rea pictured the great need of the eastern world, particularly the women and children, who are suffering in mind and body because they know not the Christ. Some say, "the heathen will be saved anyway, then why bother sending them the Gospel? Imagine waking up in heaven for the first time and finding the knowledge of the Saviour had been denied them while here, when it was their right to have known. Would they not question why we had left them groping in darkness?

"If we cannot go, what may we do? Learn the names, and fields of labor of at least two or three of our missionaries and make them special subjects of prayer—it will be a means of blessing to them and also to ourselves. But God is surely calling some from this gathering to-night to go and tell."

Mrs. (Rev.) F. H. Howard, president of the W.M.A., was the next speaker, devoting her remarks to "Why a Circle?"

"The young ladies who are members of the Circle are just choosing their life-work. Quite a share of our missionaries come from the parsonages, the largest number from the homes of missionaries, and some from the mission bands and circles. So it is a good plan to keep this big missionary task before them at this age, and make them thoroughly acquainted with our W.M.S. work, which offers an opening for a wide range of talents. Sewing, nursing, teaching, superintending homes and boarding schools, housekeeping, and medical work are among the things one may do." The fact that training for nurses may be obtained in mission hospitals, under Christian doctors, nurses and amid Christian influences, was particularly stressed. The mission hospitals now have the same entrance requirements as any city hospital, and after two years of a course in these the final year must be taken in one of the hospitals in a larger centre.

"The Circle fills a need and open field of activity after some girls leave school, providing interests, a good reading course, and giving scope for talents, making supplies for hospitals, and outfits for boys or girls in some of the boarding schools being just one outlet for energy and abilities.

"The Circle is an easy place to begin taking an active part in public meetings because of wise leadership, congenial companions, a sympathetic atmosphere, an equality of ages, and a community of tastes. True development only comes as we reach out and help other lives."

During Mrs. Howard's address Jean Burnham read an account of one day's experiences in the busy life of a hospital matron in the West. Marjorie Sayles read of the training nurses receive in mission hospitals, and Margaret Howard of the affiliation between the C.G.I.T. group and the W.M.S. in mission study.

Mrs. V. C. Lambert, superintendent of the Golden Links Circle, spoke briefly, suggesting that the group system be introduced next year (the church year begins in April) in the local circle, and that each member must put in something of time, energy, talents, prayer and money, if each expects to take something out.

Mrs. Offe Williamson, superintendent of the Sunshine Mission Band, gave some report of a letter received from Miss Hawken, of Wahstao, Alberta, thanking the Band for the generous box sent at Christmas time, and a few facts of interest regarding the work at the school.

Community games were heartily entered into and thoroughly enjoyed, under the direction of Mrs. Lambert, before the gathering finally broke up. The game where all the months of the year got together by twos, those who had birthdays in each of the two joining together for the separate groups, and writing a diary of the special features of their respective months, proved a novel and particularly interesting pastime. Ten minutes was allowed for the writing.

Eight new members for the Circle were enrolled on Tuesday night, and it is hoped several others will shortly join this live and helpful organization.

The newly-organized senior hockey team, in connection with the Cosmos Club, had its first game on Tuesday evening, Bethany coming here to play. The local team won out, scoring two goals in the first period, the only score made throughout the game. The ice was rather soft for play, but the visitors evidently were not equal to the local players. L. C. Russell umpired the game to the satisfaction of all. Other games with outside teams are being arranged for the near future.

The only passenger on an ocean liner and with all its service at his disposal, William Thomas Stewart of Toronto, who arrived home after docking at Boston, stated that never before had he appreciated seamen so much. Mr. Stewart's name comprised the whole sailing list of the Leyland liner Devonian, which left Liverpool, January 1st, and has accommodation for 260 passengers. Mr. Stewart ascribes the light traffic to the very rough weather and to the fact that the boat was four days late in sailing. The photographer shows Mr. Stewart and his twin daughters greeting him on his arrival.

DEBATE ENLIVENED BY KENT MEMBER

A. J. Doucet Says Liberals Waged Campaign of Anger in Quebec.

OTTAWA, Jan. 22.—(Canadian Press.)—The debate on the address will be continued in the House of Commons this afternoon by F. Rinfret, Liberal of St. James, Montreal. The debate took on an unexpected zest yesterday which kept the house and galleries in keen attention. It started with A. P. Doucet, Conservative from Kent, N.B., who attacked the methods which he claimed were followed by the Liberals in the recent general election campaign in Quebec and in certain portions of New Brunswick. He complained that the Liberals had waged "a campaign of anger for personal aggrandisement," in the Province of Quebec.

R. H. Jenkins, Liberal, Queens, P.E.I., said that the only thing necessary to a solution of the problem of the Maritime rights was that every part of Canada should unite in a common effort to work out the problems affecting the nation. Hon. Robert Rogers, Conservative for South Winnipeg, made the charge that every member of the House knew that Chief Commissioner McKeown, of the Railway Commission, "had instructions to do and give certain decisions concerning cases."

Other speakers were Thomas McMillan (Liberal, South Huron), A. Speakman, Progressive, Red Deer.

SCHOOL REPORT.

ST. MARY'S SCHOOL, ENNISMORE.

Names are arranged in order of merit:

Class IV.—Marie Sullivan, Eddie Garvey, Leona Sullivan, Elmer Crough, Alphonsus Traviss, Joseph Mahoney, Fergus Corkery.

Sr. III.—Mark Kennedy, Donald Mahoney.

Jr. III.—Patricia Twomey, Joseph Sullivan, Irene Cavanagh, Ambrose Garvey, Vincent Corkery, Everett Sullivan, Max Kennedy.

Class II.—Clara Cavanagh, Eileen Mahoney, Herb Hennessey, David Gifford, Ray Killen, Jack Sullivan.

Class I.—Marie Garvey, Irvine Twomey.

Primer.—Gerard Traviss, Sylvester Mahoney, Michael Cavanagh.

—Bernice R. Scollard, Teacher.

In the three prairie provinces, Canada has set apart 27,422,000 acres for forestry purposes.

TAKES NEW JOB

Rev. Ben Spence, who has severed his connection with the Ontario Prohibition Union to become managing director of the Canadian Prohibition Bureau.

ELEVEN CHNDLES

(Continued from page one)

of members — the older men who help through their means, and the younger men who help through their energies. The life and enthusiasm of the Peterborough Club is only evidence of the life and enthusiasm that has brought Kiwanis up to its present high status.

"The bigger the appeal that is made," Kiwanian Paterson concluded, "the bigger will be the men attracted, and the bigger the result."

George Henderson.

George Henderson, who has the distinction of being one of the seventeen charter members still associated with the Peterboro Club, told of the beginning of Kiwanis Club in Peterborough.

"The Peterborough Kiwanis Club was born on a Thursday night, in the month of November, 1921, in the grill room of the Empress Hotel," he said. "Had one asked any of those who were present on that night as to what gender the new baby was, they would have been hard put to it to answer, but they could truthfully have said that it had a healthy pair of lungs and was rapidly learning how to use them in the approved manner for babies, and, in fact, was already showing an aptitude for close harmony, especially in McDonald's Farm. In other words, it had arrived and was demanding its place in the scheme of things. Of the 50 members who constituted the Charter Club, there are still 17 members on the roll to-day, while 12 more have moved to other parts of the continent, and 5 have attained the great reward and are now master builders in the realms beyond. It may be of interest to the newer members of this club to know who the 17 charter members still active are: Chas. Cummer, Jack Craig, Jim Doran, Geo. Gordon, Doug. Grant, Joe Johns, Chas. Lacheur, Jack McKone, Jack McNabb, Harold Perry, Walter Oke, Ray Scott, Ernie Warne, Carl Webber, Lloyd Hamilton, Ed. Taylor and Geo. Henderson. In their classification they represent everything that man needs on this earth, excepting the spiritual, and that came later when the club induced Jim Rollins, the 'Fire Fighter,' to undertake that job, and whose duties are to-day being successfully carried on by his successor, Doug. Patterson.

"In selecting the first president of the club, it was conceded that nothing but the best would do, so a representative of the Whitehouse was selected, by the name of Frank, and under his guidance the club was successfully established as a community enterprise. Following his term of office, the club's thoughts having turned to matters of education and business ethics, they selected Jack McKone, an exponent of these accomplishments and virtues, as their second president.

"The club having now passed from the swaddling clothes stage, and in fact having become a daddy, by sponsoring the Lindsay club, felt that a more militant attitude would be to its advantage, so it elected a Marshall as leader, who also went by the name of Jack, and he, being like his illustrious namesake of fabled story, a master in the use of brown paper, bound the club so tight, that the following year it became necessary to select a Cook, who was known as Charlie, and he evolved a method of separating silver from the members that got all the cream and the skimmed milk too.

"Now we come to the present year, and we find a Craig with another Jack in front of him. That makes three Jacks, and three of a kind, being better than two pair, we can look forward to being pulled onward to greater achievements during the coming year.

"During this week a detailed report was given in the Peterborough Examiner of the activities of this club since its inception, but one activity, which was not mentioned, and which has been a real benefit to the community at large, is the habit of community singing at public gatherings. Music hath charms to sooth the savage breast, and community singing can claim no little credit for the cooling of the fires of hatred, distrust and jealously between man and man, and community and community, on this continent. Under its harmonious influence the icy barriers of reserve and prejudice have melted away, and thus permitting of the sowing of the seeds of a toleration and respect for our fellow man, and community that has long been lacking in this old world. To Kiwanis belongs the privilege of having shown the way.

"In 1922 the public attitude to this club was a skeptical Missourian one of 'Show Me,' and when the club made its first appeal through the medium of a minstrel show, the members had to be real gold diggers before they received an adequate response from the public. Since that time there have been four additional appeals for assistance, which have met with an increasing responsive attitude from the public, and to-day they stand ready and willing, at all times, to give that assistance. By their works ye shall know them—and the Kiwanis Club of Peterborough has to its credit to-day the commendation of public opinion."

Art Reynolds.

Art Reynolds, speaking of Kiwanis achievements, said the works of Kiwanis have spoken aloud to the public at large. True community effort has marked the path along which the organization has come in the eleven years of its existence. The first great accomplishment is the Kiwanis spirit, because without the Kiwanis incentive of love and good fellowship the practical works would be impossible of accomplishment.

Kiwanis Club has set every other service Club a mark to shoot at —it has led in community service and energetic spirit.

One of the great achievements of Kiwanis Club is the development of good will and the cementing of friendship between the two great English-speaking peoples of the continent. "We little know what this may mean to future generations," Kiwanian Reynolds declared. "We are far from patronage or the idea of patronage from fellow Kiwanians on the other side of the line."

"We in Canada," the speaker continued, "have added our tribute to that wonderful international spirit—on the shores of the Pacific is erected a monument to President Harding of the United States—a most unique thing, to erect a monument to the leader of another nation—and behind it is the cementing of friendship between the nations."

Harry Boyle.

Harry Boyle, who is chairman of the Kiwanis Education Committee, spoke on "The Challenge of the Future."

Chairman Jack and Brother Kiwanians:

I think it is my privilege and honor, he said, to be chairman of the most important committee in our club, and after hearing the thunder of such eloquent speakers, I suppose you are expecting me to be the lightning. So that I may not disappoint you, I am going to strike right to the point.

You have listened to some very pertinent remarks concerning the inception, growth, ideals and aims of Kiwanis, and it is my duty to give you the challenge of the future.

Do you know that the finger of scorn is pointed at our club? Only last week a man said, "All the Kiwanians do is lunch at the Empress, and think themselves big stuff." Is that all we do I hope not. I am reminded of a little girl who bought a dozen of eggs at our store. On the way home, she dropped the bag with the usual results. On her arrival at home, her mother scolded her severely, and she said: "It is alright, mother, I only lost the juice out of them." Have we lost the juice of human kindness and brotherliness? Are we only empty shells? I hope not.

I have spoken to several members about attending lunchons, attending committee meetings, etc., and the usual excuse is: "I am handicapped by business or some other imaginary excuse. What is a handicap? Is it not an incentive to strive the harder

Do you see what I am driving at? How does Kiwanis affect each one of us? I know a very busy member of this club who gave his time and energy to help a poor family, where the mother was gone, and the father was too old to work. They were booked for the poor-house and children's shelter. Can you imagine the joy that was brought to that little family and the satisfaction the member derived in "doing his bit," by helping them to keep a roof over their heads?

I am going to give you a personal illustration and may I be pardoned for so doing As I said before: "I want to strike the point." When I came back from overseas, people sympathized with me in the loss of my leg, but I feel I haven't lost it. I have only traded it for a clear conscience and so may all trade our duty to Kiwanis for a clear conscience.

What does the future hold for Kiwanis? We have listened with deep interest to the achievements of the past and what are we going to do now? Accept this big thing in our lives as a completed whole? Something handed down with a tag on—something for us to be linked up with for personal glorification or to further our own selfish ends

Our programme includes a deeper responsibility for each member to his committee and the club as a whole. We want a copy of by-laws sent to each member and a more impressive introduction of new members.

With this broader vision we can go forward and strive for perfection in 1926. We can't improve the principles and ideals of Kiwanis, but we can each strive harder to live a bigger and better Kiwanis life by enlarging our enthusiasm for our wonderful organization.

I want to point again, to our slogan: "We build," and I think Edgar Guest must have had those words in mind when he penned:

"So long as men be on earth
There will be tasks for them to do.
Come way for them to show their worth.
Each day shall bring its problems new.
All men shall dream of mightier deed
Than ever have been done before;
There always shall be needs
For men to work and struggle for."

Vote of Thanks.

Charles Elliott and J. E. Smith moved the vote of thanks to the speakers of the day.

HIGH SHOES MAY RETURN TO FAVOR

Have Not Been Worn Recently by Smartly Dressed Women.

One of the interesting style possibilities in the women's footwear field is that high shoes may be brought back to popularity after an absence of several years. They have never been entirely "out," but their adherents in recent seasons have not been women of the type designated as "smartly dressed." Attempts are now being made to reintroduce high shoes in the more expensive lines, but it is being said that the reaction in their favor has not as yet been very marked. In some quarters, in fact, the present attempt to bring them back is held to be premature in that American women, as as a whole, have not become tired of pumps and Oxfords. The question of skirt length is said to have little relation to shoe height, so far as women in this country are concerned.

DRUGLESS HEALERS MUST BE REGISTERED

New Ontario Law Comes Into Force To-day.

TORONTO, Jan. 22 (Canadian Press).—The law compelling all drugless practitioners in Ontario to be registered comes into force today.

Osteopaths, chiropodists, theurapists and masseurs are directly named in the act, and all other branches and aspects of drugless heading are included.

Drugless practitioners must pay $40 for registration and an annual fee of $15, if they are osteopaths or chiropractors.

BONDS STOLEN.

Latvian Securities, Worth Three Million, Stolen on Way to London.

LONDON, Jan. 22. — (Canadian Press).—More than $3,000,000 Latvian bonds which were being brought to a bank here have been stolen somewhere on the Continent, according to a report published in the Star. The bonds, which were part of $3,500,000 worth, were in a special trunk guarded by a bank official.

Returns From Dance To Find Husband Hanged At Door

WOOLWICH, England, January 22. — (United Press.) — Returning from a dance Mrs. Nellie Hayes pushed open the front door of her home with difficulty and looking behind it in the semi-glow, saw her husband's features.

"Silly," she exclaimed, thinking thinking Hayes had obstructed the door and playfully slapped his face.

There was no response, and Mrs. Hayes pushed him. Her husband's form receded as she pushed, but then swung back again. Mrs. Hayes screamed. She reached out again, and found her husband was hanging by a scarf from a hook on the door.

Select Meat!

For Sunday Dinner

Round Steak, prime beef, lb.	23c and 25c
Sirloin Steak, select cuts, lb.	30c
Porter House Steak, extra tender, lb.	25c
Under Cut Porter House, a fancy cut, lb.	30c
Plate Rib, rolled, choice stock, lb.	18c

SAUSAGES 20c lb.

Special Small

Pot Roasts of Beef, lb.	12½c to 18c
Plate rib Boiling Beef, lb.	12½c to 14c

Choicest Cuts of Veal and Lamb

Pork Loin Chops, lb.	30c
Pork Chops, good, lb.	25c
Hams of Pork, half or whole	28c

MERVIN'S MEAT MARKET

CORNER HUNTER AND AYLMER - PHONE 84

JANUARY CLEARANCE SALE

One Week Sale of Table Linens, Towellings & White Goods

Irish Linen Damask Cloths

Good Cloths in a useful size that won't cost you much money. They are all good quality linens. Some are slightly marked, some soiled, some perfect. The Sale price is **$2.95**

For Those Who Know Good Values

We are offering specially priced Linens from our own stock; a case of slightly marked Linens from Old Ireland, and these are really beautiful Linens; thirdly, we are clearing all the remaining Linens from the old Hall stock. **HALF-PRICE**

Pure Linen Table Cloths

These are also Irish-made Cloths. They are here in the 2-yard square and in the 2 x 2½-yard size. All are attractive patterns and a real investment for you at **$3.95**

Strong Linen Huckaback Towels

These are in both the large and the guest sizes. They are all from the old Hall stock. All are more or less soiled. They were selling at prices from 59c to 85c each. Our clearing price is..... **39c**

Store Open at 9 a.m.

Store Closes 5.30 p.m

Straight From Ireland!

One Whole Case of

Slightly Marked Linen

It contained both Table Cloths and Napkins. We were fortunate in being able to get it. The linens are all of a truly beautiful quality. They are only very slightly marked with dark threads. The rose, passion flower, scroll and many other good patterns are amongst the lot. The prices are low, but you won't realize how low without seeing the linens.

1½ x 1½- yard Cloths cost	$2.50
1¾ x 1¾-yard Cloths cost	$2.95
2 x 2-yard Cloths cost	$2.95
2 x 2-yard Cloths cost	$3.95
2 x 2½-yard Cloths cost	$3.95
2 x 2½-yard Cloths cost	$4.95
2 x 2½-yard Cloths cost	$5.90
2 x 3-yard Cloths	$5.90, $8.50, $10.50

PURE LINEN SERVIETTES
45c, 49c and 65c each

Linen Towellings

White with borders in blue or in red	19c
White and natural linen color, stripe pattern	19c
White close linen with colored border	23c
Natural linen with wide stripe pattern	23c
Natural Linen Towelling with fancy stripe border, 16 inches wide	12½c

Scotch Linens

Hemstitched and Scalloped

Cloths & Serviettes

These are some of the remaining Linens from the old Hall stock. They are of beautiful quality. The sets—Cloth and Naps—were selling at prices from $12.90 to $14.75. Serviettes sold at $19.50 the dozen. Hemstitched and scalloped Cloths at prices from $7.90 to $13.50. All these are now on Sale at at least HALF-PRICE.

$7.90 Cloths for	$3.95
$8.90 Cloths for	$4.45
$13.90 Cloths for	$6.95
$14.75 Sets for	$7.38
$1.65 Serviettes for	50c

As well as these there are several Tray Cloths, Runners, Slips and other useful linen articles that only need washing to bring them back to perfection. And these are all at HALF-PRICE.

Damask Serviettes

Some cotton, some all-linen. All are in a fair size. They are a little soiled. There are only about 50 to 60 in stock. Selling out at... **19c**

Sale Prices on Wool Blankets

All-Wool Blankets in the 64 x 84 size. They have good weight, are in cream color and have blue or pink striped borders. Price, pair..... **$8.50**

Plaid Wool Bed Covers

These are in the popular bright colored Wool Blanket Cover that is taking the place of the old comforter. They are of good size, all pretty plaid patterns and are selling for this week at, each... **$4.95**

Continuing The Sale of

Wood's Lavender Line Underwear

Although we have sold a lot of the garments included in this special Sale purchase, there are still several left that are worth your attention at the wonderfully low prices at which they are selling. Bloomers, Slips, Vests and Stepins. All are seconds, but are selling at about half the price of the perfect garments .....

98c $1.25 $1.50 $1.89 $2.35

Dainty Silk Hose

A special line of good looking Stockings in mais, orchid, peach, gun metal, silver grey, etc. This comes in all sizes and sells at..... **85c**

A SPECIAL VALUE IN

Handkerchiefs

There are all the best bright colors in the lot, as well as many in white with color. These are Handkerchiefs from several broken lines that we are clearing at..... **19c**

A BARGAIN IN

Chamoisette Gloves

Some have the small flare cuff, others with half gauntlet. Some plain, some with fancy embroidered pattern. Colors are fawn, brown, light and dark grey. Price..... **69c**

Women's Hats

About 50 of them are on the Second Floor awaiting buyers at prices that are half and less than half their regular values. There are still several very pretty styles in the lot. It will pay you to take advantage of this chance to buy

at Half-Price

Men's Cambric Shirts

They are perfect fitting, good looking and they will give good wear. At the price this combination sounds too good to be true, but the Shirts are all worth at least $1.75. The assortment of sizes is now somewhat broken, but you are sure of getting some real values in your sizes at .....

$1.29

Women's Jumbo Knit Pullovers

The season's most popular Sweater, in red, white and sand. Here in all the medium sizes.... **$3.95**

Child's Wool Toques

These are traveller's samples. There is only one of a kind. Some are a little soiled, but there are real bargains for those who get them. They are worth 75c to $1.00, and selling at..... **49c**

A CLEAN-UP OF

Women's And Misses Fur Trimmed Coats

Several colors and several styles, both straight and flared. All are prettily trimmed with fur on collar or on collar and cuffs. Some even have the trimming on skirt of coat as well. Every Coat is well made and smartly cut—a Coat that you will enjoy wearing. This is your chance to buy a $25.00 Coat for .....

$16.90

Bargains For Baby

We have bought several dozen traveller's samples of Wool Baby Goods. We are selling them at prices that are only a fraction of their real value.

Wool Bonnets

As well as Toques and Wool Caps for the little folk..... **29c**

Wool Mitts

Some in plain knit, some brushed, some with thumb and finger, others in the fingerless style..... **29c**

Wool Clouds

A little soiled, but closely knit and good value. Price..... **49c**

Wool Jackets

Some white, others in colors or white trimmed color. They are worth $1.75 and $2.50. Selling at... **49c**

Small Sweaters

In white and color. These too are soiled, but worth up to $2.50, and selling at..... **49c**

WOMEN'S WINTER KIMONAS

Made of a heavyweight fancy colored kimona velour, in combinations of rose, orchid, blue and navy. Sale price..... **$4.90**

Circular Pillow Cotton

A strong White Cotton in the tubular weave. It comes in the 40 and 42-inch widths. It's a cloth we guarantee to give every satisfaction, and costs you in both widths, per yard..... **59c**

White Table Damask

Closely woven and well finished. This gives you at a low price a cloth that will look well and stand hard use. The pattern is one of the prettiest rose, shamrock and thistle designs. It is almost two yards wide, and costs you this week..... **89c**

A White Damask

In a pretty grape vine pattern. Comes in the 56-inch width and is a good buy if you want something to save your better cloths. You can buy it this week at, yard.. **59c**

White Sheeting

In a good firm weave and in the two-yard width. Although selling at a low price, it is a good investment at the Sale price of.... **49c**

A GOOD

Unbleached Sheeting

Also in the two-yard wide cloth. A good value for sheets or for the embroidered bedspreads at... **69c**

A WONDERFUL

White Sheeting

A heavy fully bleached Sheeting that will give the best service. It is closely woven of a fine firm thread, and well worth buying at, per yard..... **98c**

Women's All Wool Dresses

In Really Good Styles.

They are made of a good wearing quality of wool amure or crepe barathea, in blue, brown, black and in some fancy and colored plaid cloths. We only have them in stock in sizes up to 38. They are splendid Dresses for house or work wear. Sale price..... **$2.59**

Child's Cotton Hose

This is a line of Stockings of which we feel justly proud. They are closely woven Ribbed Hose in a good weight. They are here in sizes from 6½ to 10½. They are good looking and they wear and wash well. **49c**

THE HALL STORE

SATURDAY STORE HOURS, 9 A.M. TO 9.30 P.M. 'PHONE 138-139 CLEARANCE PRICES PREVAIL ON EVERY FLOOR

"Clearance Values" to Make Activity in This Store Unusually Great—Saturday

Added Values to the Manufacturer's Outlet Sale
— OF —
Overstocked LINENS and Household Requirements

Pure Scotch Linen Table Cloths $2.98 Each

Fully bleached, in assorted designs. Size 70 x 70 inches. First quality.

Pure Linen Satin Table Damask $1.15 Yard

Just 50 yards of the splendid $2.00 value Satin Damask, 63 inches wide.

DOUBLE-BED SIZE **Dimity Bedspreads $1.98 Each**

With blue stripe. A splendid value.

200 Yards White Table Damask 49c Yd.

Strong and durable, with mercerized finish, 56 inches wide, in three patterns.

Plain All Linen Tea Towelling 25c Yd.

Extra strong and heavy quality, very absorbent, 21 inches wide.

Wabasso Circular Pillow Cotton 39c Yd.

40 and 42 inches wide, snow white and free from filling.

Plain Hemmed and Hemstitched Sheets

SPLENDID QUALITIES

Plain hemmed. 2 x 2½ yards. Each, **$1.29**
Plain hemmed. 2¼ x 2½ yards. Each, **$2.49**
Hemstitched. 2 x 2½ yards. Each . . **$2.49**

PURE IRISH AND SCOTCH TABLE CLOTHS AND NAPKINS GREATLY REDUCED FOR THIS EVENT

Cressman's—Street Level Rear Arcade.

Ladies' Fabric Suede Gloves

A CLEARING OF FORMER $1.25 TO $1.75 VALUES SATURDAY

59c Pair

The $1.25 quality is a Two-Dome Wrist Length Duplex Glove and the $1.75 value is in Gauntlet style with snug-fit strap wrist. There is a good selection of colors. All one price for rush selling Saturday.

Cressman's—Street Level.

Ladies' Fabric Suede Gauntlet Gloves

A BIG SELECTION OF TRAVELLER'S SAMPLES

83c Pair

Many styles and many colors, in values that in the regular way would run easily up to $1.95 pair. All sizes in the lot. Selling Saturday only.

Cressman's—Street Level.

REPEATING SATURDAY LAST WEEK'S SALE OF LADIES' $1.65 AND $1.25

Silk and Wool Hosiery

"ALL PERFECTS"

89c Pair

2 PAIRS FOR $1.65

They come in all sizes, of plain knit and fancy striped. Regular $1.65 and $1.25 values. Truly a splendid value for one day's selling Saturday. Lovely colors.

Cressman's—Street Level, 1st Circle.

Ladies' Silk Stripe Vests and Bloomers 49c

Knit ribbed and the color is cream. Medium weight, with the Vests in the popular "no sleeve" style. Sizes 38 and 40.

Cressman's—Street Level and Bargain Annex.

Saturday - The Last Day

OF THE GREATEST CLEARANCE SALE OF

Men's Clothing and Furnishings

IN THE MEN'S SHOP

TAKE ADVANTAGE OF THE LAST OPPORTUNITY TO PURCHASE A

Society Brand Suit or Overcoat

(OTHER MAKES INCLUDED)

THREE PRICE GROUPS

$22.75 - $24.75 - $28.75

HUNDREDS OF HIGH-CLASS SHIRTS — UNDERWEAR, HATS, GLOVES, HOSIERY, ETC.

ALL AT SURPRISINGLY LOW PRICES FOR THE LAST DAY OF THIS GREAT EVENT—SATURDAY

Cressman's Men's Shop, North Entrance

Interesting Saturday Values
IN THE BARGAIN ANNEX

INFANTS' DELIGHT TOILET SOAP, **4 bars 25c**
LADIES' SILK AND WOOL HOSE, SUB-STANDARDS **59c**
YARD-WIDE CURTAIN MARQUISETTE, PER YARD **19c**
LARGEST 12/4 SIZE "KLONDYKE" FLANNELETTE BLANKETS, PAIR **$2.39**
LADIES' KNIT RIBBED LONG SLEEVE CORSET COVERS **39c**
LADIES' COLORED BLOOMERS, "SECONDS" **37c**
HEMSTITCHED PILLOW CASES, PLAIN OR STAMPED, EACH **24c**
GOOD QUALITY YARD-WIDE STEAM-LOOM, YARD **17c**
LADIES' BRUSHED GAUNTLET GLOVES, PAIR **39c**
NEW DRESS GINGHAMS, CHECKED PATTERNS **15c**
WHITE FLANNELETTE, 34/35 INCHES WIDE **24c**
LADIES' KNIT RIBBED DRAWERS, ANKLE LENGTH **39c**

Cressman's—Fourth Floor

Advance Spring Arrivals
In the Dress Goods Section

Lovely Floral Georgettes, Figured Crepes and Crepe Satins vie in beauty and richness of color with new bordered dress lengths in designs that are different. Metallic trimmings are decreed by Fashion to be favored this spring.

Striped Luviscas are also here for your early choosing.

Cressman's—Street Level

600 Yards White Flannelette

Splendid quality and an every-day 25c value. 27 inches wide. One day, Saturday, in the Bargain Annex.

18c Yard

No phone orders.

Cressman's—Fourth Floor.

Continuing the January Clearance of WOMEN'S HIGH-GRADE SHOES

A GREAT COLLECTION OF HIGH-GRADE SHOES FROM OUR REGULAR STOCK GROUPED FOR QUICK CLEARANCE AT TWO PRICES

At $4.95

Brown Oxfords, Black Kid, Calf and Patent Oxfords, Black Satin Straps, Patent Pumps and Black Kid Strap Slippers. Turn soles and Goodyear welts. Good sizes and widths in many of these lines.

At $6.95

Brogue Oxfords, Brown Kid and Calf Strap Shoes, Patent Oxfords and Pumps and Tan Pumps. All in this group of regular $9.00, $10.00 and $11.00 values.

Cressman's—Shoe Dept., Second Floor.

The CRESSMAN Company Limited

"The Store of Smiling Service"

Ladies' and Misses' Fur-Trimmed COATS

SATURDAY AT THE VERY LOW PRICE OF

$14.50

Velours, duvetynes and tweed mixtures are the materials, and the styles are all this season's smartest. Fully lined and interlined. There are many popular shades in the group. Sizes 16 to 38.

Cressman's—Second Floor.

Silk Dresses at $15.00

Priced so exceedingly low to clear. Frocks of satin-faced Canton, flat crepe and Canton from our regular stock. All are worth a great deal more.

Cressman's—Second Floor.

Two-Piece Frocks

Of balbriggan and velvet plaid and are now all reduced for quick clearance.

$14.50

Cressman's—Second Floor.

MARMORA PASTOR IS NEW PRESIDENT

Rev. F. J. Horwood Elected at Closing Session of the Winter School.

BOURG, Jan. 22.—The Bay of Quinte Conference school which closed its sessions here Monday, elected the following officers to carry on the work during the coming year.

Hon Presidents, Rev. C. W. Barrett, President of Bay of Quinte Conference; Rev. Alfred Brown, D.D., Rev. W. A. Bremner, pastors of the convention church. Past President. Rev. E. Harston, L.L.B., Woodville; President, Rev. F. J. Horwood, Mus.Bac., Marmora; Secretary, Rev. H. A. Bunt, B.A., Enterprise; Business Manager, Rev. A. McLoughlin, B.A., B.D., Keene; Registrar, Miss Alice Scarpe, Cobourg; Assistant Registrar, Miss Lillian Russell, Cobourg; Historian and Reporter, Rev. D. M. Stinson, M.A., B.D., Wilfrid; Pianist, Miss Margaret Abernethy, A.T.C.M., Courtice; Physical Director and Song Leader, Rev. Roy Pickard, M.A., M.R.E., Northport; Executive Committee, Rev. J. S. J. Wilson, B.A., B.D., Brighton; Rev. D. C. Ramsay, M.A., B.D., Belleville; Rev. F. W. Anderson, Port Hope; Rev. M. Mackenzie; derson Port Hope; Rev. . Mackenzie, Miss F. Hall, Colborne, R.R. 3; Miss Joy Nichols and Miss Hazel Cannon, Cobourg; The President of the Conference Young People's League; The President of the Conference Summer school; The Conference Secretary of Religious Education.

The Assisting Clergy.

The Bay of Quinte Winter School had the kindly assistance of a number of well-known clergymen. The local clergy conducted the afternoon worship period each day as follows: On Tuesday, Rev. Alfred Brown, D.D., pastor of the Convention Church, on Wednesday, Rev. W. A. Bremner, associate pastor, was to have been in charge, but was unavoidably absent owing to the death of his sister. Rev. H. A. Bont supplied for him on Thursday. Rev. T. Stannage Boyle, D.D., Rector Bont supplied for him on Thursday, of St. Peter's church officiated. On Friday Rev. J. N. Norton, pastor of Cobourg Baptist church was in charge; and on Saturday, Capt. R. W. Case, of the local corps of the Salvation Army.

The Bible Study Group throughout the week on the theme "The Jesus Way of Life," were led by Rev. E. Harston, Woodville; Rev. R. T. Richards, Peterborough and Rev. J. S. J. Wilson, Brighton. Three other clergymen were to have taken part in this work, but were unable to attend. Rev. W. J. H. Smyth, M.A., B.D., Consecon; Rev. W. R. Tanton, Napanee and Rev. J. E. Griffith, B.A., Tyrone.

The class in religious education was conducted throughout the week by Rev. R. H. Rickard, B.A., M.R.E., Northport.

Rev. F. W. Anderson, M.A., Port Hope, conducted a Mission Study class each morning.

"United Church of Canada At Work."

This comprehensive subject was subdivided and taken up by several leaders in five outstanding addresses.

On Tuesday Rev. A. Lloyd Smith, M.A., B.D., Toronto, spoke on Home Missions in the United Church. Mr. Smith also gave an address the same afternoon at a special meeting of the W.M.S., of Division St. United Church, dealing especially with the needs of the non-Canadian women of Canada. Rev. F. W. Anderson also spoke at this meeting when a memorial service was held for Miss Annie Bremner, sister of Rev. W. A. Bremner, of Cobourg, who died a week ago.

On Wednesday, the great theme of Foreign Missions in the United Church, was taken up by Rev. Mr. Cook, of India. It was expected that J. W. Waters, M.D., of India, who is here on furlough, would be present, but he was unable to come.

On Thursday Rev. John Coburn was present and spoke on Evangelism and Social Service, a work in which he is a recognized leader.

On Friday, Rev. Archer Wallace, M.A., efficiently dealt with book and publishing interests, and explained the charges that have been made in the publications of the three uniting churches, now to be issued by the United Church of Canada. He also dealt with beneficiary funds and stewardship, giving the young people an insight into these things.

Rev. R. T. Richards, Peterborough, was a busy man throughout the convention. He not only gave an address each morning at the worship period, but also conducted a Bible Study.

Illness detained Rev. A. McLaughlin, M.A., B.D., Keene, at his home, and his work throughout the convention was taken by Rev. Harold Neal, of Wooler. The subject was "Teacher Training" and a class in this was held each afternoon and proved of much interest and benefit.

On Saturday afternoon there was an outstanding address given by Rev. B. A. Myers, M.A., who spoke on Religious Education, Colleges and Deaconness Work.

A portion of each afternoon was given over to recreation and visits to places of interest in the town. A skating party was held and the delegates, in a body, visited the Cobourg General Hospital.

Photos Taken.

A group photo of the school was taken by a local photographer, and also of the different study classes.

ENNISMORE COUNCIL

The Ennismore Municipal Council held its inaugural meeting on Monday, Jan. 11, all the members being present, Reeve John P. Flood, Councillors Thos. Cavanagh, Joseph Holland, Stephen Harrington and Daniel Hickson. After the Council had taken their declaration of office the following officers were appointed for 1926: Chas. Perdue, clerk, Daniel Holland treasurer, Con. O'Reilly assessor, Michael Geary and P. J. Sullivan auditors, Patrick C. Connor constable and truant officer, Jas. Killen sanitary inspector, Timothy Murphy member of Board of Health.

The appointment of a road superintendent was dispensed with until the next meeting.

The Council adjourned, to meet at the call of the Reeve.

TEA BLENDERS CONSPIRE.

LONDON, Jan. 22 (United Press).—Tea is regarded so highly as the national English beverage that big tea firms have begun a careful analysis of the waters of the British Isles with the idea of blending their teas to match the waters.

For instance, in Sussex, a special blend is required because the water is hard, while in Nottinghamshire another mixture is required, since the water there is soft.

PUSH INVESTIGATION

James Rand Insists Despite Official Verdict of Father's Suicide.

GRAFTON, Ill., Jan. 2 . — (By N.E.A.).—The fact that Henry Rand, credit manager for Royal Bros. departmental store, was in the Canfield Hotel is considered by the police corroborative of their suspicion that he committed suicide. The Canfield is a second-rate hotel with a bad name. The furniture in the room where the body was found is battered and old. It is possible, the police say, that Rand had a meeting there secretly with some one who had a hold on him, and was slain after a disagreement, but they still cling to the suicide theory.

At the insistence of James Rand, the dead man's son, an investigation is being pressed.

BULBS

The pots of narcissus bulbs recently so popular of indoors growing should be kept in the dark for the first few days, until the roots are well started. Water should be changed weekly and the jar should be filled up de

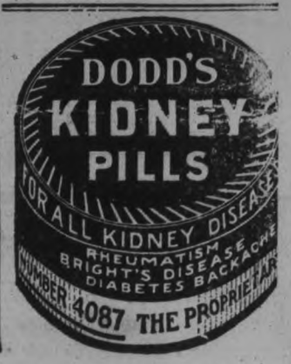

Spot Grenadine Curtains

The Curtain with the ruffled frill, good quality grenadine with colored spot. Complete with tie-backs..... **$3.59**

THE J. C. TURNBULL CO. LTD.

Candies

Metcalfe's Assorted Chocolates 39c
Rilley's Creamy Toffee 59c
Milk Chocolate, Brazil filld 49c
Humpty-Dumpty Mixture 39c
Druggists' Horehound 29c

The January Clean-up Sales Offer Drastic Reductions in Women's Coats and Dresses

FROCKS, formerly to $25.00, for

$10.00

Smartly styled Frocks for matron or youthful type, of silk in crepe or satin effects or of all-wool tricotine, Poiret twill or knitted. Good range of colors, including a generous showing of black. Extraordinary value at, each..... **$10.00**

COATS, formerly to $35.00, for

$14.95

Astounding value offered in these warm Winter Coats. All generously trimmed with fur. Lined and interlined. Some blacks in the group besides other wanted shades. Sizes 16, 18 and 20 only. May be had Saturday for, each..... **$14.95**

A Breath O' Spring

New goods are arriving daily, bringing with them a refreshing air of spring. Shimmering Silks, new Woolens, Wash Goods—the newest weaves and patterns, gathered from the foremost centres of the trade and correctly interpreting the mode for the coming season. See our windows, note the displays in the store.

We cordially invite you to inspect these beautiful new materials.

Fascinating Silks

A glorious array of new Silks are on display. Some in exquisite printed patterns in clever color combinations, emphasizing the new bordered effects; also a generous showing of plain Silks in the new shades. All moderately priced.

(2nd Floor)

Ladiana Dress Lengths

The Silk Dress that can be made in a jiffy, made of Rayon in printed border effect. A chart with full instructions how to make goes with every Dress, no pattern required—an exclusive Turnbull feature. See them on the Second Floor.

New Wash Goods

"Better than ever" is the term that has already been used to describe this advance showing of new Spring Wash Materials. New ideas in color schemes, designs and weaves are smartly revealed, and the prices are reasonable.

(Main Floor)

Domestics

A large stock of Staples and new Linens are on display at very interesting prices. Many specials are being featured that will prove interesting to the thrifty home sewer. A visit to this department Saturday will be well repayed in the savings effected.

Lawn Handkerchiefs

Colored Lawn Handkerchiefs with embroidered corner, hemstitched hem. Saturday..... 4 for **25c**

Sweater Wool

Full ounce balls of Four-Ply Sweater Wool in several wanted shades. Selling at..... 7 for **49c**

Writing Pads

Largest size Writing Pads of National linen paper. Usual number of sheets. Regular 15c. Saturday..... 3 for **29c**

Pillow Cases

Hemstitched Pillow Cases in regulation size, 42-inch width. Saturday Sale price, each..... **25c**

Toque and Scarf Sets

Brushed Wool Toque and Scarf Sets in heather mixture. Usual $1.00 value, for..... **59c**

Girls' Mitts

Regular 65c Gauntlet Mitts in several wanted colors may be had Saturday for, pair..... **39c**

Women's Vests

Winter Weight Vests in Turnbull's Cee-Tee make. V neck, with or without sleeves. Usual $1.25 value, for..... **79c**

Hose Special

Odd lines of English All-Wool Cashmere Hose in black and some colors. Values to $2.00, for..... **79c**

Winter Millinery

A clearance of Hats that are the latest mid-winter models, in velvets or velour. Many desired colors. Suitably trimmed. Former values to $6.50. Out they go Saturday for..... **$1.49**

White Felt Mattresses

White Layer Cotton Felt Mattresses, covered with strong art ticking, heavy rolled edge. Sizes 3' 3" to 4' 6". Extra value at..... **$12.50**

Marshall Mattress

The famous Marshall Ventilated Mattress, filled with coils encased in white layer felt, strong blue and white striped ticking, full double bed size. Regular $29.50, for..... **$25.00**

Men's Overcoats

All Overcoats in stock, formerly priced at $25.00 and $28.50, in Ulsters, Ulsterettes, slip-ons, etc., of all-wool check-back cloths. Tailoring guaranteed. Sizes 36 to 42. Specialized at..... **$18.50**

BASEMENT THRIFT NEWS

Glass Tumblers

Heavy Glass Tumblers with fluted base. Excellent for general use. Specially priced at..... 6 for **50c**

Electric Lights

25, 40 and 60-Watt Lamps, tipless, guaranteed. Saturday, 4 for **$1.00**

Sugars and Creams

Cut Glass Sugars and Creams, neatly cut in small wreath design, medium size. Saturday only, pair..... **89c**

Cut Glass Goblets

Get your share of these at this exceedingly low price. Drawn stem, cut in grape design. Sell regularly at 75c. Saturday, while they last, each..... **49c**

Market Baskets

A handy size Market Basket, made of strong two-inch splint, covered style, two secure handles with wood grips. Saturday's price is low at..... **49c**

PETERBORO' MAN ADDRESSES ROTARY

Dr. E. Bruce Marshall Speaks on Osteopathy to Montreal Club.

"In every state of the Union and in three provinces of Canada Osteopathy is legalized and there are ten thousand osteophathic physicians and surgeons, with over one hundred hospitals and sanatoria," said Dr. Bruce E. Marshall in stating the claims of his methods of practice before a large number of Rotarians and their guests at the weekly luncehon on Wednesday.

A sketch of the history of the treatment was given by Dr. Marshall, who showed that the founder of osteopathy broke off from the allopaths of traditional school of medicine, when they rejected his offers to demonstrate his methods at a nearby medical university in Kansas. This was about the year 1874.

"Osteopathy is based on the perfection of Nature's work," said the speaker, and, "the rule of the artery is supreme." The mechanical attitude toward the human body goes back to the pronouncements of the founder who said he found out "that the human body was just as liable to strains and variations as the steam engine and that after correcting the strains and variations, health was sure to follow."

Speaking of the standards required of osteopaths Dr. Marshall said that "osteopathic colleges require evidence of graduation from an accredited high school or academy and a preliminary study in physics, chemistry and biology for entrance and a minimum of four years' intensive training in all general medical subjects before the degree of D.O. is conferred."

Methods Followed.

"Its practice contemplates all known or that may hereafter be devised, methods of treating diseases, mechanically or thermally, without the use of drugs as the primary remedial agent, excepting only as an anaesthetic, antiseptic, antidote, anodyne, or germicide," said Dr. Marshall. In refernce to mental cases, he added that "there had been as high as 60 per cent cured by the osteopathic methods."

Diagnosis is just as important to us as to any other physician he contended, and he went on to state that his profession believed it was as much the physician's duty to show his patient how to avoid a recurrence of his illness as it is to make him better. Osteopathy includes the use of the microscope, X-radiance and labaratory tests just as allopathy and also may use certain dietary treatment.

Dr. Marshall ended his talk upon osteopathy by a hope for better legislation in reference to it in this province.—Montreal Gazette.

PEOPLE EVADE STAMP TAX LAW

Many People Do Not Put Stamp on Receipts.

OVER $10 LIABLE

That many people are evading the law by not affixing stamps to receipts for the amount of $10 and upwards is evident by the number that are seen minus the stamp. In an interview with the Collector of Customs, he stated that while most of the larger firms and Corporations are complying with the law in this respect, a number of professional men and some of the smaller firms were apparently not doing so. He stated that the law read "all receipts of $10 and upwards must have affixed thereto a revenue stamp value two cents which must be cancelled by the person issuing the receipt stamping or writing the true date of the receipt on the face of the stamp." He also said tht he had no other option in infringements of this kind but to have the person or persons brought before the magistrate and fined, the prescribed penalty being a maximum of $100.

SPECIAL COURT TO HEAR ROYAL CLAIMS

Proposed By Party Leaders in German Cabinet.

BERLIN, Jan. 22. — (Canadian Press).—Leaders of the parties supporting the new Luther Government agreed yesterday to propose legislation creating a special Federal court for settling all claims against the Government and various states by the former royal families which have not yet been adjudicated. It is proposed that this court shall apply not only legal but also economic principles.

The party leader's plan provides that in cases where settlements already have been reached, an appeal for revision may be taken to the new court if both litigants freely agree to such an appeal.

The prospect for the enactment of such legislation is not bright, since the Socialists and Communists are demanding the complete expropriation of the former royal houses and since two-thirds majority in the Reichstag is necessary to make such a measure law.

France Raises Army Pay Foch's Salary $3,000 a Year

PARIS, Jan. 22. — Marshal Foch and the other Marshals of France have had their salaries raised along with all the other military ratings of France.

At the new scale Foch will receive the magnificent remuneration of 775,000 francs a year, or something less than 3,000 dollars at the present rate of exchange.

The rest of the army will still be paid on a similarly economical scale. A General will get $1,500, a Colonel less than $1,000, while a French Lieutenant will receive only $235 yearly on which to keep up a good appearance.

A French private who remains with the army after his year's voluntary service will be rewarded with the pay of one franc (or less than 5 cents) a day, and if he remains enrolled for service for ten years he will get a little more than double.

Woman Plays Poker While Husband Toils

By NEA Service.

TAHITI, Jan. 22.—It's poker for the ladies in the South Sea Islands, while fond husbands are out at work gathering nuts or diving for pearls.

All is O.K. while the ladies win, but when Mrs. Tahanomoku's full house is beaten by Mrs. Toaherai's many aces, woe be unto Mrs. Tahanomoku. For when "the old man" comes home after a hard day of diving the news that his wife has lost many lovely cocoanuts is apt to precipitate a wallopping.

But if the gambling one can win many cocoanuts, so to buy friend husband a nice plug hat, there is peace and happiness forever after.

In the game, besides cocoanuts the natives use pearl shells.

Ye Olde Firme

HEINTZMAN & CO. LTD.

SPECIALS

FOR

Friday and Saturday

2 APARTMENT SIZED BURLED WALNUT UPRIGHT Pianos in excellent condition; one $175; one $250

1 LARGE UPRIGHT DARK MAHOGANY Piano in good condition **$250.00**

1 PRACTICE PIANO—MAHOGANY, for **$85.00**

2 BRAND NEW PIANOS at **$395.00**

1 LARGE CABINET GRAND PHONOgraph, mahogany, beautiful instrument, reduced **$95.00**

1 CONSOLE MODEL PHONOGRAPH, new **$98.00**

1 TABLE MODEL PHONOGRAPH, for **$25.00**

Convenient Terms If Desired

HEINTZMAN HALL

ROYAL BANK BUILDING

PHONE 258 - - - HUNTER STREET

SUDBURY 'COAL' TO BE TESTED

Shipment To Toronto To Be Pressed in Fuel Oil Mixture.

VALUE DOUBTED.

SUDBURY, Jan. 22.—(Canadian Press).—Shipments of "coal" from the Larchwood basin, near Sudbury, have commenced. One of 45 tons was made three days ago by a Hamilton concern, and consigned to Toronto. Others will follow in a few days. It is being teamed from an open pit about twenty feet deep to a railway siding about a mile and a half away and loaded in box cars, which are sealed in transit. It is understood that an experimental test to crush and press it in a mixture of fuel oil, or some such plan is to be attempted. Considerable drilling and some work has been done on the property since Government geologists last officially reported on the deposits as being anthraxoilite and a commercial impracticability.

Locally, little significance is attached to this week's shipment, save for the fact that it is the first of any consequence to be made out of the district. The presence of coal, or anthraxoilite, in the Chelmsford area has been known for thirty years or more. In this time options covering thousands of acres have been taken, companies formed, stock sold, but up until recent years serious attempts to prove or disprove the area by diamond drilling has been left to private interests. One hole was sunk to a depth of 3,000 feet, but nothing more encouraging than the surface showing was found to warrant further expenditure of money. Secrecy has surrounded the activities of the British Colonial Co., which has done considerable drilling during the past few years, and little is known locally of the purpose of the shipment of 45 tons which has just been made.

PAINT BONNETS.

PARIS, Jan. 22.—Painted hats are the rage in Paris. Some women are insisting on having signed masterpieces by fashionable painters at the usual fashionable prices. But most milliners disapprove of the craze because too many women are painting over their old velours instead of buying new ones.

HAMILTON COUNCIL

COBOURG, Jan. 22.—The inaugural meeting of Hamilton township Council was held in the Township Hall, Coldsprings. Present: Reeve W. J. Jebb, Deputy-Reeve R. Earl Drope, Councillors T. A. Davidson, Merwin J. Greer, R. George Holdsworth.

After the members had addressed the Council following business was transacted:

Communications: From John Kent of Bewdley, applying for permission to operate a pool table in Bewdley. Upon motion it was decided that no action be tal

From Sick Children's Hospital asking for grant. Laid on table.

From Counties' clerk and treasurer statement of payments made in 1925, brushing ice road, $20; P. S. grant, $5,140.50; Leg. and County grant, $353.56; arrears of taxes, $19.89; oiling Baltimore streets, $118.09; and from treasurer department, balance railways grant, $118.26. Filed.

Upon motion of Messrs. Holdsworth and Drope the usual grant was made to Cobourg Hospital, $150.

Mr. Holdsworth reported Mr. Thomas Colon had paid his own hospital expenses.

Upon motion of Messrs. Holdsworth and Greer council decided to pay the funeral expenses of Mr. Thomas Henry and Mr. Frank Minifie.

Messrs. Greer and Drope moved and council concurred, that the clerk write the Minister of Education protesting against any change in the present system of school trustees in this township.

The clerk was instructed to send for the Municipal World for each members of council and clerk.

Moved by Messrs. Holdsworth and Davidson that the council pay 20c and hour for men and 30c an hour for men and team for opening roads, and the following be appointed overseers. Accounts to be presented not later than the May meeting.

Division No. 1—Chas. Carroll, Marshall Hickson, Fred Cochrane, Chas. Mann, Frank Blezard, Richard May, Wm. Davey, Wm. Crossen, Archie.

Division No. 2—Eric McKague, Lawrence Jamieson, Roy Bray, Thos. McMann, Wm. Ratz, Wm. Lang, Duncan Ferguson.

Division No. 3—Samuel Phillips, James Pratt, Herbert Moore, Mark Rowe, Henry Bickle, John Dolly, D. J. Ferguson Sid Brenton Wm. Willis, John Goheen.

Division No. 4—Wilbert Brooks, Justin McCarthy, David Dinis, Albert Stevenson, G. W. Minifie, Jos. Watt, John Finlin, John Linton, Geo. Beedham, J. W. Rosevear, John Waldon, Everett Harris.

Division No. 5—Robt. Falls, Raynor Hinman, Frank Halligan, Ora Cole, Wm. King, Arch Bowman, John Laing, Wilbert McMann, Wilbert Cole.

Mr. Archie Bowman and Mr. Mark Manly were appointed auditors, Mr. R. M. Benson, members of the Board of Health.

Upon motion of Messrs. Holdsworth and Davidson, the collector was given until the February meeting meeting to return the roll. A large number of accounts were ordered paid.

Watch for Head Vermin

In school children's hair. To get rid of these pests apply

PARKE'S SKIDOO

It thoroughly cleans out nits and vermin. Not greasy or sticky and its use cannot be detected.

25c Bottle

BOND'S DRUG STORE

Corner George and Hunter Streets

BUFFALO WOMAN TRAILS HUSBAND

False Signature of No Avail —Recognizes Handwriting.

HAMILTON, Jan. 22.—(Canadian Press).—After trailing her husband to this city following the auto in which he drove another woman on the Niagara-Hamilton highway, a Buffalo wife, in her own sedan pursued the couple, but lost them on entering the city. She visited various hotels, realizing that her husband would use a false signature, yet she maintained she would know it by "the way he crosses his T's." Sure enough, she found a name with a circle round the letter. Private detectives were summoned and a divorce case resulted.

BUILDING RECORD.

DETROIT, Jan. 22.—Building construction here during 1925 reached a new high record. A total of $180,132,528 was set, which exceeded by some 20 millions the mark set the previous year.

HISTORY OF FIRE DEPARTMENT BRINGING FAVORABLE COMMENT

Many Copies Sold and Demand is Increasing as Worth Shown.

SOME COMPLIMENTS

Business Men Laud Work as Outstanding in Its Field.

Many copies of the history of the Peterborough Fire Department have already been sold, and the demand is increasing. The book is of interest to everyone in the city, showing the growth of the fire-fighting apparatus and personnel from the days of the old hand pump and bucket line to the present splendidly equipped department of up-to-date apparatus and well-trained men.

That the history of the Fire Brigade is being favorably received is manifest by the comment of several who have read with interest the accounts of the past achievements and structure of the department. Many, on reading the history, have felt that the book merited more formal recognition, and, accordingly, conveyed their congratulations to Fire Chief George Gimblett through the medium of letters. Some of the testimonials are given herewith:

J. P. Bond writes the following: "Your book is certainly very interesting. It is a work of art, and a great deal of credit is due to you and your staff in making it such a success."

From J. M. Greene: "I want to congratulate you and your assistants for the History of your Brigade and subsidiary efforts, so well arranged and gotten out by you in co-operation with Mr. Dobbin. This is indeed beautiful work and worthy of the attention of our very best citizens.

"I certainly hope you will be able to influence a sufficient number of our citizens in subscribing for this magazine so you will be able to build up a very creditable fund for your splendid department."

George L. Gardiner, sales manager for the Photo Engravers, Limited, of Toronto, says: "We have just received a copy of the History of the Peterborough Fire Department, and hasten to extend to you, the printer, the photographer, and all those interested in the issue of this very splendid book.

"The writer has personally examined the book from cover to cover, and has no hesitation in saying that it is one of the finest books of its kind he has ever seen.

"We were instrumental in the issue of a similar book for the Toronto and other fire departments, and feel that the Peterborough book is well up to the standard that has been set.

"We note that the engravings show up well, indicating that they have been carefully printed, and, generally speaking, we think this book is one of which you may well be proud."

David Lamb, of the Provincial Federation of Fire Fighters, states briefly: "I have this day received from you a copy of the history book of the Peterborough Fire Department, and so far have only casually gone through it, but from my short glance over it, it appeals to me to be one of the best I have yet had the pleasure of reading. It is a credit to yourself, the historian and the members of the entire force of the Fire Department and something that each have a right to be proud of."

VIEWS DIFFER ON GRAIN RATES

Three Members of Railway Board Concur in Refusing To Rescind Order.

TWO MORE POINTS.

OTTAWA, January 22. — Canadian Press. — Three differing viewpoints are revealed in the reasons for the judgment handed out yesterday by the Board of Railway Commissioners in the British Columbia grain rate appeal.

The Chief Commissioner H. A. McKeowan, Deputy Chief Commissioner Thomas Vien, and Commissioner Frank Oliver, concur in the view that the order giving reduced rates on west bound grain is valid, and that the rates filed under it should remain effective. The order therefore stands.

While dismissing the motion to rescind the order, the three commissioners make it clear that further representations may be made as part of the general rate investigation; and also that the railway companies are at liberty to ask that the order be varied.

Assistant Chief Commissioner McLean takes the ground that the order should be rescinded, and that the rates filed under it should be cancelled. The two remaining commissioners, Bovce and Lawrence, besides not admitting the validity of the order, express the view that it should stand until the general rate investigation, in view of the private interests which have grown up since the reduced rates went into effect.

They say, however, that the railways should have full liberty to come to the board, and ask for relief from the order.

BOURSE ON STRIKE.

Paris Financiers Enter Protest Against Proposed Tax.

PARIS, Jan. 22 (United Press)—The Paris Bourse went on general strike today and noted no quotations except for foreign exchange.

The strike was in protest against the Left Cantel's plan for a tax on Bourse transactions.

C.N.R. GENERAL COUNSEL.

W. C. Chisholm, K.C., former city solicitor of Toronto, has been appointed general counsel of the Canadian National Railways. He has been assistant general counsel for two years past.

Broke Monte Carlo Bank Dies In Poor Circumstances

LONDON, Jan. 22 (United Press) — Captain Arthur De Courcery Bower, who "broke the bank at Mone Carlo," six times in his life—three of them in one day—is dead at the age of 69.

"Lucky Bower," once credited with being a man "who can't lose," died in a suburban boarding house, having fallen on evil days in recent years.

One of his most spectacular gambles was cutting the cards at Monte Carlo with a millionaire Argentine rancher of £30,000. The Argentine cut a queen; Bower calmly lighted a cigar without any sign of emotion and cut a king.

GOVERNMENT LIQUOR

(Continued from Page One.)

ter," declared Attorney-General Nickle. He remarked that "possibly the wish is father to the thought."

Hon. W. H. Price declared: "It is certain there has been no formulations of a Government policy, and on that account I cannot understand how anybody would discuss the thing or say he had any authority to discuss it."

Alleged Secret Session.

Alleged to have been announced at a secret gathering of London hotelmen yesterday by "a representative of the Government," the despatch published in the Toronto Globe this morning says that other meetings of the same nature are to be held throughout the Province. "The Government, without taking another referendum or appealing to the country in any manner," it is announced, "will make new legislation, effective May first, granting hotels the right to sell strong beer and wine, either in bottle or from the tap.

"Wines and beers will be sold in bottle orders only in clubs, but a license will not be granted to any club that did not exist under charter prior to 1919. Draught beverages will not be allowed.

"Hard liquors will be sold in packages from Government dispensaries under the permit system similar to that in operation in British Columbia, where the individual may secure his annual permit at a small fee.

"These regulations will be applied on a local option principle, all municipalities which voted wet in 1924 being regarded as wet, and all which favored the dry program will be held bone dry in so far as it will be possible to prevent the carrying of liquor over the borders of electoral districts."

Created Sensation.

The extraordinary programme, presented with the emphatic declaration that it is the resolve of the Ferguson Government, created a major sensation in hotel circles, where a warning of strict silence was, however, issued.

It was further stated that a means had been found to avoid the hostility of Hon. W. F. Nickle, the present Attorney-General, who is "a bone dry" in the heart of the councils of a wet administration.

An enabling bill is said to be already drawn up at Toronto, to be introduced as a financial measure by Provincial Treasurer Price. If Hon. W. F. Nickle does not take kindly to this process he will have the alternative of withdrawing from the Government, it was reported.

START LONG FLIGHT.

Three Spanish Aviators Leave To-day For Buenos Aires.

PALOS, Spain, Jan. 22.—(Canadian Press.)—Three Spanish aviators started this morning in the seaplane Ne Plus Ultra on the first leg of the flight for Buenos Aires and possibly New York. The first stop will be Las Palmas, Canary Islands. The aviators are commander Ramon Franco, Captain Ruiz De Alva and Ensign Duran.

ROOM FOR DOG.

PARIS, Jan. 22.—The Pekingese has had his nose tweaked by Parisian dog breeders who say that the Sealyham and Schnauzer are replacing the species as society's pet. An American woman here recently paid 50,000 francs for a Schnauzer, which is a great sport dog.

FANATIC KILLS TWO OF FAMILY

Mortally Stabs Mother and Young Sister With Carving Knife.

SLASHED BROTHER

CORAOPOLIS, Pa., Jan. 22.—In a fit of religious frenzy Hart Reed, 22, took the life of his mother, Mrs. Palmer A. Reed, 45, and his 13-year-old sister, Emma.

He seized a carving knife and attacked his mother and sister. They died within a few hours. He next slashed his older brother, Ambrose, later setting fire to a barn.

Neighbors organized a posse and followed the youth through the woods for about two miles. He at last submitted tamely to capture, sitting exhausted on a tree stump.

In jail here he spends his time praying — not in remorse for his deeds, but asking the Deity to send down His wrath upon those who captured him. Neighbors said that he was frequently a victim of such religious frenzies, but never before had they taken a violent form.

NO COMPROMISE FRENCH FINANCE

All Hope Has Been Abandoned—Briand Breaks Silence.

DEPUTIES TO DECIDE.

PARIS, Jan. 22. — (Canadian Press).—It is now decided that the great financial debate on which the future of the Government and much else depends will begin in the Chamber on Monday. The opposing positions have undergone no change, and all hope of a compromise has been abandoned. Premier Briand's remarkable silence for some days led to the hope that his subtle brain was still conjuring means to avoid a pitched battle, but last night, in conversation with friends and supporters in the lobby of the Chamber, he intimated the deputies must now decide between the plan of the Government and that of their own committee.

KIWANIS NOTES.

WHAT KIWANIS MEANS.

Unselfishness is the greatest glory of the human race. The most precious of our possessions is life; all that we have we will give for it. Yet men lay down their lives for their friends, which they will not do for themselves; they lay down their lives for an ideal, for their country, and for progress.

Whether they are soldiers, dying gloriously on the battlefield, officers and men bravely facing death in a broken gas bag, experimenters in a laboratory, physicians burning themselves to death with X-rays, or missionaries fighting disease in far countries, they show, these heroes, that there is within all men, when the call comes, that little spark of the divine which puts the good and the happiness of others before self.

Kiwanis asks no offering of life for her ideals; she demands no utter unselfishness by which men make the last great sacrifice for their fellow men. She asks only that modified unselfishness by which men gave a little of their time, a modicum of their labor, to better the condition of their fellows, to help the under-privileged child, to bring a greater measure of happiness and understanding to urban and rural citizen.

Kiwanis — the Kiwanis which cries to a world "we build"—does build! And no one is wanted as a member of this organization who has not a shoulder to put to the work, who has no dollar he is willing to give, who has not within him that little spark of divine unselfishness which puts his brother's welfare before his own comfort.

BIG DIRIGIBLE TO CROSS SEAS

Akron Firm Plans Giant Liner For Atlantic Service.

TWO-DAY TRIP.

By FRANK COCHRAN.

AKRON, Jan. 21.—A super-dirigible, a giant air liner to cross the Atlantic ocean in two days, is in the making.

It is to be the world's largest lighter-than-air craft, with nearly three times the gas capacity of the Los Angeles and Shenandoah and 200 feet longer.

Business men can walk into a cabin of this mammoth "bird" on Saturday, shoot swiftly to London, spend four days in England's capital and be back home on the following Monday!

Eight days for a trip to Europe and back home!

The plans are nearly complete for the great ship and construction is soon to begin. It will be Akron's 1926 gift to the world of speedy transportation.

The craft will be known as the Goodyear-Zeppelin-1. It will be built in the Goodyear factories, and the plans of the designers call for:

A ship 850 feet in length, with a gas capacity of 6,500,000 cubic feet.

For 100 Passengers.

A carrying capacity of 100 passengers, baggage, food, fuel supply, supplies for the crew and auxiliary apparatus for flying 8,000 miles at the rate of 75 miles an hour.

Eight Liberty motors, all with the exception of the stern motors to be built inside the hull and all to have radiators that will not freeze in the highest altitudes.

Propellers geared out from the side of the ship to grip a free flow of air.

Steps and walks, corridors and runways instead of catwalks and narrow girders. Thus the crew will be able to visit every part of the craft, examine every foot of gas cell, repair leakages, test valves and controls.

The ship is designed with an added knowledge of storm conditions. According to its designers it will be able to weather the most severe storms.

Beryllium, an aluminum alloy, the most recent metal developed for aircraft construction, will be used for the frame-work throughout, assuring lightness as well as unusual strength and durability.

The plans are to inflate the great craft with helium, the non-inflammable gas.

The sleeping quarters on the giant new blimp will be Pullman style, seats by day and beds by night. Dining and sleeping quarters will be off two main corridors running the entire length of the ship, like the corridors through the passenger section of an ocean liner.

Weapon in War.

In times of war the GZ-1 would be a powerful weapon. Used as a mother-ship, it could carry 20 attack planes. It could cross coastlines and frontiers, carrying its own protecting planes or could fly out into the sea with bombers, release them against a hostile fleet and stand out of range as a supply base.

Three men in Akron are bringing this dream to a reality. They are P. W. Litchfield, vice-president of the Goodyear Tire Co., and manager of the Goodyear-Zeppelin Corporation; Dr. Karl Arnstein, designer of the Los Angeles and sixty other Zeppelins, and Capt. Ernest A. Lehmann, who before the war made 1,000 flights in commercial Zeppelins.

The war and the dirigible made Dr. Arnstein and Capt. Lehmann famous. Their inventive genius and daring were back of those German raids that struck fear into the hearts of the Allies. But the Armistice made them jobless. Now they are Akron residents, working for American interests.

After the war the Goodyear company bought the North American rights to manufacture Zeppelins and hired the men who had made the greatest success of them.

With the GZ-1, a new field of travel will be opened, and a dream wilder than any of Jules Verne's will become a reality.

ARRANGE PROGRAMME.

Rbert Frank Hardy, of Lindsay, Ont., who has charge of entertainment committee for banquet being arranged by Canada Tourists, Chamber of Commerce early in March. The National Institute is co-operating to the end of bringing about concerted action to get a big addition to the $300,000,000 as annual tourist business.

AGED MAN KILLED.

Was Struck By C.N.R. Train While Walking the Tracks.

OTTAWA, Jan. 22 (Canadian Press)—Joseph Stevenson, aged 75, a former well known farmer of Kars, Ontario, but of late residing with relatives in Ottawa, was almost instantly killed when struck by a Canadian National freight train, three miles west of Richmond, Ont., yesterday. He was returning from visiting his sister at Westport, Ont. and was walking back to Ottawa on the tracks.

ALUMINUM ALLOY FOR AUTO BODIES

Color and Finish Can Be Built In, Says German Inventor.

BERLIN, Jan. 22.— (Canadian Press.)—The discovery of a method for alloying aluminum with other metals which will produce materials for automobile bodies which will not show scratches and will have both color and finish "built in," is claimed by B. Jirotka, a German electrical engineer. He has demonstrated the discovery to a commission of metallurgists of the German Institute of Chemical Technology.

IT PAYS TO ADVERTISE

How to make perfect beef tea

You cannot make real "Beef Tea" simply by boiling beef! You cannot make it from ordinary "beef extracts," because they do not contain the vital principles of beef. *But Bovril does!* That is why Bovril is different—why doctors, nurses and dietitians recommend Bovril—why it has such extraordinary powers of building, enriching and vitalizing the human body, because it contains the albumen and fibrine as well as the extractives and flavours.

A spoonful of Bovril in a cup of boiling water—that's all you need to make perfect beef tea!

BOVRIL

"PUTS BEEF INTO YOU"

Sold only in Bottles

Sales Representatives for Canada:
HAROLD F. RITCHIE & CO. LIMITED,
10-18 McCaul Street, Toronto

Hungry as a hunter

A GOOD appetite usually denotes good health, yet how often you hear people say that the sight of food sickens them or complain of indigestion or gas after eating. These symptoms are often Nature's warnings that the body is in a run down condition.

Medical research has definitely proved that one of the causes of a run down condition of the body is a shortage of certain mineral elements, including iron, potassium, calcium, sodium and phosphorus, and until a sufficient supply of these minerals is restored to the body, good health is impossible. *Wincarnis contains every one of these elements* in addition to other health giving ingredients, and in a form in which they are most rapidly absorbed into the blood and carried to every part of the body to be converted into vital force.

Wincarnis has been recommended by over ten thousand physicians in cases of nervousness, anaemia, sleeplessness, and the general debility that accompanies a run down body. For fifty years this strength giver and nerve restorative has brought new life and happiness to weakened men and women.

Buy a bottle of Wincarnis today from your druggist. Try it and see the difference just a few days will bring.

Wincarnis
Builds Health
Coleman & Co. (Canada), Ltd.
67 Portland St., Toronto

You can trust the man who sells PURITY FLOUR

He has his choice of the world's finest brands. He chooses Purity Flour to meet your baking needs.

Experience has taught him this uniformly excellent, silk-sifted, oven-tested flour makes the most wholesome and delicious pies, cakes and bread.

A Purity Flour sign in the window of a shop is your assurance of a first class store.

Write for the 180 page Purity Flour Cook Book. 30c in stamps brings it to you, postpaid. Worth lots more.

WESTERN CANADA FLOUR MILLS CO., Limited
Head Office—Toronto. Branches from coast to coast

PURITY FLOUR
For all your baking

SMITH'S Merchandising Sensation

ONE DAY SALE of OVERSHOES
TOMORROW ONLY

In order to carry out our object to clear our stock for incoming Shoes, we are selling tomorrow—Saturday only——one day—Overshoes in all styles at lower than today's wholesale prices.

THESE PRICES SAY HURRY OR YOU MISS 'EM

Women's 1st Quality Cashmerette Overshoes, 2 buckle, 2 dome. Any heel, high or low. $4.00 quality. Saturday only... $3.00

Same style, 1st quality all-wool jersey cloth. $4.75 quality. Saturday only... $3.35

Women's 4-Buckle Cashmerette Overshoes, a favorite. $3.75 quality. Saturday only... $2.45

Same style, 3 buckles. Saturday only... $2.25

Boys' 1-Buckle, cashmerette. $2.50 quality, $1.50

Men's 1-Buckle, all-wool jersey cloth. $3.50 quality, for... $2.75

Low Overshoe style, jersey cloth... $1.65

Child's 3-Buckle, cashmerette. $2.50 quality, $1.75

Men's 4-Buckle, all-wool jersey cloth. $4.75 quality, for the special price of... $3.45

Same style, cashmerette, for... $2.85

Men's 2-Buckle Cashmerette Overshoe. $3.50 quality, for the special price of... $2.35

Men's 1-Buckle, cashmerette. $2.85 quality... $2.00

A REAL SALE SMITH'S SHOE STORE SALE CONTINUES NEXT WEEK

WOMEN'S PAGE

SOCIETY

The many friends of Mr. Ed. Wand, Ashburnham, will regret to learn that he slipped on the pavement on Hunter Street on Monday, and tore the ligaments of his left shoulder severely. He will be confined to his house for some time from this painful injury.

* * *

At the meeting of the Art Study Club held on Tuesday evening, Mrs. V. S. Foster's paper on Jan VerMeer, together with her discussion of the Dutch Republic during the Seventeenth Century, contributed largely to the success of the programme.

* * *

The cast and all those assisting in the production of "The Deacon's Honeymoon" were banquetted by the Ladies' Aid Society of Knox Church on Wednesday evening.

* * *

Mrs. George H. King, former soloist of Trinity Church, sang at the Woodward Avenue Baptist Church, Detroit, on Sunday evening last.

* * *

Miss Marion McDonald, of Sherbrooke Street, left yesterday for Guelph, to enter as nurse-in-training at the Homewood Sanitarium.

* * *

Mrs. A. Temple of Brantford, who has been the guest of Mrs. C. G. Graham during the past week, returned home to-day.

* * *

Miss Helen Lamb, London Street, was hostess at a miscellaneous shower yesterday, given in honor of Miss Gladys Green, whose marriage takes place next week.

* * *

Mrs. Wm. McBain, of Carberry, Manitoba, arrived in the city last week, called here by the serious illness of her sister, Mrs. T. L. Anderson, Frederick Avenue.

* * *

Through an inadvertent error, the name of Mrs. H. Cooke appeared in the account of the 57th Regimental Chapter I.O.D.E. tea yesterday. This should have read Mrs. H. Foote, who acted as a tea-room assistant.

* * *

Mr. G. E. Rose, of Northport, has returned to his home after spending a few days with his mother and brother at 168 Hunter Street East.

* * *

Mr. G. W. Spring, of 132 Maude Street, is visiting his son in Ottawa, where he has been attending the Parliamentary sessions, also the joint installation of officers of several of the Ottawa courts of the Independent Order of Foresters, which took place there this week.

* * *

Mr. L. F. Forestell, of Bridgeburg, spent yesterday with his sister, Mrs. J. O'Connell, 232 Perry Street, on his way home from attending the wedding in Campbellford of his sister, Miss Cecelia Forestell.

* * *

Mr. Joseph O'Connell, 232 Perry Street, returns this afternoon to Assumption College, Sandwich.

QUILT LASTS SIX GENERATIONS.

Hazel Hannah Hitt, of DeKalb, Mo., has a quilt at her home which she never uses. It just descends from one generation to the next. It is now 210 years old, having been brought to the United States in 1715. Hannah is a favored and persistent name in the family. Six Hannahs have owned this quilt — Miss Hazel being the sixth.

Miss Soo, a Burmese student, is the first foreign woman to graduate from the medical school of Leeds University.

Women Dispose

Of this new hygienic pad as easily as tissue —no laundry

COUNTLESS women have discarded old-time "sanitary" pads for a new and better way.

A way that offers far greater protection. A way, too, that banishes the old-time problem of disposal.

Eight in 10 better-class women now use "KOTEX."

✓ Discards as easily as a piece of tissue. No laundry. No embarrassment.

Five times as absorbent as ordinary cotton pads.

Deodorizes, thus ending ALL danger of offending.

Obtainable at all drug and department stores simply by saying "KOTEX." You ask for it without hesitancy.

Package of 12 costs only a few cents Proves old ways a needless risk. In fairness to yourself, try it.

KOTEX

No laundry—discard like tissue

ECLIPSE FASHIONS

Exclusive Patterns by Hazel Cayne

Delightful Version of the Two-piece Sports Frock

Many points of interest center in this sports frock. First, the material, leaf green and fawn tweed, is the smartest thing for these essential costumes, then there is the deep yoke front and back from which extend two box-plaits. The long sleeves are gathered into tight little wrist-bands of contrasting-color silk, this harmonizing note being used for the convertible collar and all around belt. It is obvious the skirt, which is joined to a camisole top, gets its fulness by repeating the box-plait of the overblouse. The blouse, No. 1272, is in sizes 34, 36, 38, 40 and 42 inches bust. Size 36 bust requires 2⅝ yards 36-inch, or 1⅞ yards 54-inch material. The skirt, No. 1266, is in sizes 34, 36, 38, 40 and 42 inches bust. Size 36 bust requires 1¾ yards 36 or 40 inch material, with 1¼ yards lining for the camisole top. Price 20 cents, each pattern.

Our Fashion Book, illustrating the newest and most practical styles, will be of interest to every home dressmaker. Price of the book 10 cents the copy.

Pattern Purchase Coupon

Address Fashion Department. Evening Examiner

No. ..... Street .....

Name .....

Pattern Number ..... Size ....

Town .....

Province .....

Amount Enclosed .....

Price 20 cents each—coin preferred

ADVICE TO GIRLS

By Annie Laurie

DEAR ANNIE LAURIE:

I am a girl nineteen years of age, and am engaged to a young man one year my senior. My fiance lives about three hundred miles from here. I have been accepting the invitations and attentions of my friends here, and my fiancee does not know this. I love him dearly and do not want to lose him, so what shall I do?

BLACK EYES.

BLACK EYES: Under the circumstances I think you are justified in accepting the attentions of friends who live near you, Miss Black Eyes. But if I were you I should do this quite openly. Your fiance will probably realize that because he cannot ask you out you do not want to spend all your leisure time alone. I suggest that you write him and tell him of your good times, occasionally. He will certainly understand.

"Not Being Done," Declares Varsity Head, Of Smoking

TORONTO, Jan. 22.—(Canadian Press). — Women students of the University of Toronto and its affiliated college are not permitted to smoke on college property. There is at present no rule against it, but smoking by women students "simply isn't being done, and hasn't been done on university property, so the matter has never been officially discussed," according to information from the office of President Sir Robert Falconer.

"We are not blind to the fact that some of our young women smoke at parties and in their clubrooms or sororities; but this custom is recognized as unethical in the college buildings, and it is not done." Such is the opinion of one leading university authority.

Thirty-four per cent. of all the women in New York city are wage-earners.

Electric Fan Features Queen's New Limousine

LONDON, Eng., Jan. 22.—(Canadian Press). — Queen Mary just received a new limousine. It is painted in the Royal colors and upholstered in blue Morocco leather and cloth. The interior of the car is provided with watered silk upholstery covers for use in the summer. A special feature is the electric fan, fitted above the top rail and operative by switches in the interior and on the dashboard.

PREFERS SCHOOL TO PILGRIMAGES

Toronto Female Board Member Refused Signal Honor From Select Order.

LIGHTEN DULL DAYS

TORONTO, Jan. 22.—(Canadian Press).—With two of the three feminine candidates for the Board of Education elected, and each of these heading the polls in her constituency, the local municipal results may be considered a victory for women. Mrs. Plumptre, with a large majority behind her, was after the war offered the honor of becoming a "Lady of Grace of the Order of St. John of Jerusalem." She refused it, saying that she had done nothing more than hundreds of other women. "It is the first time I have ever had to make that report," said the official in whose hands the matter had been placed. "I never heard of anybody refusing the Lady of Grace decoration before."

According to London papers, there is to be a pilgrimage of the Knights and Ladies of the Saint John order to the various shrines all over the world, and particularly in the Holy Land. Mrs. Plumptre was asked if she regretted the pilgrimage, or if she would prefer to be put on the Toronto Board of Education.

"The Board!" she said promptly. "I am much more interested in Toronto children having the things they should have than in visiting shrines in Palestine. The 'year of economy' has resulted in bad lighting and insufficient sanitation in school buildings, and the children are suffering from the results. Shrines in Palestine! No—proper lighting for dark school rooms on dull days and proper arrangements for all children attending school, with money available to pay the bills—those are the things that interest me just now."

LESS WORK CAUSES FEWER MARRIAGES

More Banns Called in Anglican and Catholic Chuches, Another Reason.

TORONTO, Jan. 22.—(Canadian Press).—More than five hundred fewer marriage licenses were issued at the central office in the City Hall during 1925 than were issued in 1924.

There are two explanations, according to the license issuer. There have been more banns called in Anglican and Catholic churches this year than ever before in the memory of the informants. When banns are called it is unnecessary to secure a license.

The other and chief reason is that with employment hard to secure, young men were unwilling to take the responsibility of supporting homes.

The most striking feature of the year's operations is the number of persons below the legal age of marriage who secured licenses. In each case, of course, the consent of parents had to be certified to in writing. The License Issuer was impressed with the number of young Canadians who are now resident in United States cities who have returned to Toronto to marry the girls they left behind them.

"DO I STILL LOVE HIM?"

By Juanita Hamel

To every woman in the world there comes a time when she asks herself, "Do I still love him? Or has life cheated me, and tied me to a man whom I have ceased to love?" Take care! There lie the treacherous ous quicksands!

Love—true love—never changes! Ever staunch, ever true, even though doubts assail and storms weaken, —love is ever triumphant!

The Home Kitchen

By Jeannette Norton

The amount of food required by the average person must be regulated by height, average weight, occupation, and general well-being. Men and women who live rather sedentary lives in cities do not need the amount of food that active out-door workers in the country need. Two to three thousand calories a day is a good average. A calorie is simply a unit of measuring heat and the energy value of food, as we use pint, quart and gallon for the measuring of liquid. Fifteen to twenty calories a day per pound is a simple rule to follow, we can then cut down a bit to reduce and add a bit to take on flesh.

A glance at one hundred calorie portions may simplify the problem for most of us. Two ounces of lean steak three ounces of roast beef and two ounces of roast chicken are one hundred calorie portions each. Four ounces of lobster and three ounces of codfish are hundred calorie portions.

Three ounces of cream soup and thirty ounces of consomme, eight clams, twelve oysters, one medium sized baked potato, and a seven-ounce apple are each one hundred calorie portions. There is a great comfort in measuring foods after this fashion, for we do not have to diet and give up our favorite dishes. If we love pie, we can have a generous piece of delicious pie which will be about 350 calories and top it with whipped cream, one hundred and fifty calories more and call it a meal. Then make the rest of the day's food fit in to the desired amount of calories needed.

All schools agree that water is a necessity. The water must be pure. If in doubt about it, boil it. Milk, skimmed, buttermilk, or whole, may make up part of the needed liquid to keep us well.

Should the calories worry us, we can remember that a polite helping, such as a baked potato, an ordinary piece of meat or fish, will be the hundred-calorie portion, it is the sweets and the made dishes that we must beware of, especially if we gain weight easily.

Breakfast of fresh and one stewed fruit and a glass of milk, a luncheon of vegetables, one creamed, and an average dinner with a fruit dessert will be found to come within the needed number of calories prescribed for the average person. It's the rich sauces, mayonnaise, fatty foods, over-amount of white breads, desserts and candies that add the unnecessary food that burdens the system.

Nearly all systems of diet look askance at coffee, tea and cocoa. Milk is favored in their place. Especially buttermilk or skimmed milk. Orange juices, a slice of whole-wheat bread toasted, a cup of warm milk don't sound very hearty for a cold morning's breakfast, but it is enough. The toast may be buttered with a small pat of butter.

A luncheon highly favored is of a large dish of fresh lettuce with a Roquefort cheese dressing. The dressing is made of one and an eighth-inch cube of the cheese in a small amount of vinegar

For dinner, try an oyster cocktail, a piece of lean meat or fish, a dish of stewed tomatoes, a lettuce or cabbage salad, a little French dressing, a tiny baked potato, or slice of bread, and a fruit dessert.

(Copyright, 1926.)

CANDLES

The old problem of candles that will fall out of their holders has been solved by the invention of small rubber rings now on the market. These are slipped over the end of the candle, to anchor it fast.

HEARD SON SPEAK.

One of the many dramatic incidents on the opening day of parliament was the presence in the gallery of Mrs. Thomas White, the mother of R. S. White, Conservative member for Mount Royal.. This old lady of 91 was listening to the second maiden speech of her 70-year-old son, who returned to the house after 31 years' absence. And she did not need any ar trumpet to catch the polished words of the member.

The Secrets Of Charm

By Lucrezia Bori

Consider what wonderful possibilities every woman has for beauty if she only realizes that she can correct the defects of her figure by exercise.

There are often small defects which can be corrected completely, so that the figure can be transformed from just an average one to a figure of perfection and loveliness.

This is a particularly pleasant thought when we reflect that the figure is at least as important to the beauty as the face. Now we cannot change the shape of our features into those of classic loveliness, but we can change our figures to a great degree. By the proper exercise for putting on a bit of flesh here and taking off a bit there, we find that the figure which was only average becomes more than passably good looking.

It takes only causal observation to come to the conclusion that the most usual fault which detracts from the loveliness of the young woman's figure, or the older woman's figure, is the abdomen which has been allowed to become soft and flabby, with its inevitable accompaniment of superfluous flesh at the hips.

This can be corrected, if the proper exercise is taken. The woman who keeps a careful watch over this part of her body can ward off the appearance of unwelcome flesh by taking exercises to strengthen her abdomen before it becomes noticeably soft and flabby.

I am going to give you here an excellent exercise for stretching all the muscles of your torso. For, if you keep the muscles of your abdomen properly toned you will have no difficulty with unsightly flabbiness.

The exercise is this:

Stand erect, chest out, chin in and with your right hand resting on your hip. Place your left hand on your left shoulder and raise your elbow as

This Back Bend Tends to Slenderize the Abdomen

high in the air as possible, until it is almost perpendicular.

Now bend backward as far as you can bend without undue straining. You should feel the pull on every muscle of your torso.

Repeat, alternating the positions of your hands. When in training on this exercise, you should be able to repeat twenty times without becoming too tired.

Tongue Was Coated Bad Taste In Mouth Every Morning

Mrs. J. R. Adams, Assiniboia, Sask., writes:—"For months I was troubled with a coated tongue, and had a bad taste in my mouth every morning.

One day I saw where your

Milburn's

LAXA-LIVER PILLS

were advertised for just such a condition as mine, so I went at once and bought three vials of them, but after using one-and-a-half, all my troubles disappeared."

For 32 years Laxa-Liver Pills have been put up only by The T. Milburn Co., Limited, Toronto, Ont.

Boots Made To Order

You will be sure of foot comfort if you wear custom-made boots, of the best Canadian calf, French calf or Vici Kid. We guarantee a fit.

SEE OUR SAMPLES OF BOOTS AND LEATHER

We have in stock hand-made Work Boots Goodyear Welt Shoes Repairing a specialty. Have your shoes rebuilt by us.

W. & A. Ingram

CUSTOM SHOEMAKERS

430 George Street.

(Next door to Jordan, Florist)

TERMS: CASH.

"The Wife Who Wasn't Wanted"

BY S. GERTRUDE DE WENTWORTH-JAMES

A NEW IDEA!

"THE WIFE WHO WASN'T WANTED"

will run as a serial with long weekly instalments for Sunday reading.

It is a story that raises the question, "What would your mother do to save you from a jury's verdict of guilty of manslaughter?"

It opens up a view of the escapades of youths—speeding while on a liquor drinking jazz ride—unwanted wives.

It is true to today's life.

Remember, "THE WIFE WHO WASN'T WANTED" is not a daily serial. IT WILL APPEAR EVERY SATURDAY.

Starts in "The Examiner" on January 23rd

ONCE UPON A TIME — ONE-EYE, TWO-EYES AND THREE-EYES—XV — by W. J. ENRIGHT.

YOUR HEALTH

By ROYAL S. COPELAND, M.D.,
Former Commissioner of Health, New York City.

It was not many years ago that we spoke of tuberculosis as the chief cause of death. Thanks to the education of the public in the ways of avoiding tuberculosis and the importance of early treatment, tuberculosis has steadily declined as a deadly factor.

During our successful campaign against the white plague we have overlooked another enemy of the human race. I refer to heart disease. This has become more and more menacing.

Not only is heart disease a factor in producing disability and death in adults, but also it impairs the well-being of the young. Out of the million children in the public schools of New York City, 20,000 are said to have permanently-damaged hearts.

We take great pride in the lowered death rate. It makes us happy to know that in the last half century, fifteen years have been added to the normal expectancy of life. But most of what has been accomplished is in the extremes of life. The infant's chance of living is tremendously increased. The diseases of old age have been controlled. But the middle age group is about as badly off as ever.

We hear too much now of the so-called "cardio-vascular-renal disease." And what is the disease with the terrible name?

In plain language this term means heart—blood vessel—kidney disease. Disease of these three portions of the anatomy is a common mixture of ailments. Unfortunately, it is a combination which is demanding a sad toll of human life.

It is difficult to explain exactly why these troubles should be increasingly common. Of course our manner of living is a great factor. The old time simplicity is gone. Economics and social pressure have made living more complex and its problems more difficult.

Were I to be asked what one thing is more responsible than all the rest for the change, I should mention food. In the old days eating was not the elaborate ceremony it is today.

A city-bred person, accustomed all his life to the "course dinner," accepts it as an everyday affair. Let the country cousin come to town and he is bewildered at the display of silver, glass and china and the painful variety of foods offered at the dinner hour. Hors-d'oeuvre, soup, fish, entree, roast, vegetables, ice, salad, dessert, nuts and raisins and coffee—enough food is served to feed three husky persons.

Let no man think he can eat a dinner of this description every day in the year and live as long as nature desired him to do. It can't be done.

On the contrary, there is a larger percentage now of persons who do not get enough to eat, or at least enough of the right sort of food. This is just as bad a condition as overeating is. Poverty has its drawbacks, too.

There are many other causes for heart disease. Some of these we will discuss at another time.

ANSWERS TO HEALTH QUERIES.

ANXIOUS. Q.—What do you advise for varicose veins which cause considerable pain, when on the feet?

A.—Applications of warm witch hazel and wearing a bandage or elastic stocking during the day should give relief. In some instances, where this trouble is of long standing and very painful, it may be necessary to resort to an operation for relief. Keep off the feet as much as possible.

(Copyright, 1925.)

QUICKLY DRIVES OUT ALL RHEUMATIC POISON

The first day you take Rheuma, the doctor's remedy that is selling so rapidly, you'll realize that when Rheuma goes in Rheumatism goes out.

It matters not whether you are tortured with pain, crippled with swollen joints or distressed with occasional twinges, Rheuma is guaranteed to end your rheumatic trouble or money back.

Rheuma is just as effective in cases of lumbago, sciatic, arthritis and chronic neuralgia.

Rheumatism is a dangerous disease. It often affects the heart and causes sudden death. If you have it in the slightest degree get a bottle of Rheuma from McDermid & Jury or any druggist today and drive it from your system at once.

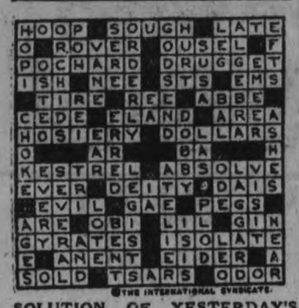

©THE INTERNATIONAL SYNDICATE.

SOLUTION OF YESTERDAY'S CROSSWORD PUZZLE.

Upset stomach, sluggish liver, and acid condition cause bad breath. Seigel's Syrup gets at the cause. Try it and have a wholesome breath. Any drug store.

Tomorrow's HOROSCOPE

By Genevieve Kemble.

SATURDAY, JANUARY 23

A flourishing day is assured by the dominant lunar and solar aspects. It should be a particularly promising day for those in the employment of others, and all are encouraged to reach for honors or preferment, with the prospect of receiving much encouragement and patronage from those in high places. It might be well, however, to be careful in the matter of papers or contracts as well as all manner of writing for publications. Finances are splendidly aspected.

Those whose birthday it is may prepare for an excellent year, with the promise of advancement, in employment, honors, and the patronage of those in authority and expanding business and financial status. A child born on this day should be splendidly endowed in talents and character, be favored by the mighty, and rise to superior position through their intervention.

So far as known, the most important deposits of oil shales in Canada are those in Albert and Westmorland Counties, New Brunswick, a district adjacent to tidewater and supplied with railway facilities.

CROSS-WORD PUZZLE

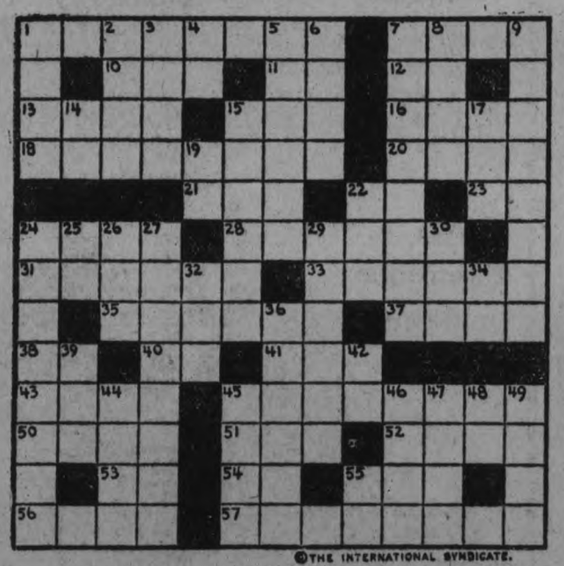

©THE INTERNATIONAL SYNDICATE.

HORIZONTAL	HORIZONTAL (Cont.)	VERTICAL (Cont.)
1-Mentally feeble	41-Indisposed	9-Says casually
7-Liquid measure	43-Poisonous weed of S. W. United States	14-Like
10-Organ of the head	45-Beautiful flowering shrub	15-High regard
11-For instance (Latin—abbr.)	50-Affirm	17-Part of body
12-Maiden changed by Juno into a heifer (Class. Myth.)	51-Cot	19-A continent (abbr.)
13-Consumes	52-River in North France	22-Apex
15-Girl's name	53-Prefix meaning "from"	24-Students
16-Part of a bridge	54-Conjunction	25-Arabian (abbr.)
18-Taxed	55-Public conveyance	26-Cilque
20-Saucy	56-Sow	27-Protected
21-Corroded	57-Extracts	29-Coiled
22-Toward		30-Part of the foot
23-Musical note	VERTICAL	32-A mild beverage
24-Part of a window	1-Mental image	34-Us
28-Guard	2-Wagers	36-Greasers
31-Form	3-Comfort	39-Head of a State (abbr.)
33-Residential section of cities	4-Creditor (abbr.)	42-Musical note
35-Tremble	5-Wharves	44-Grant
37-Perceives	6-A mild oath	45-Wind instrument
38-King of Bashan (Biblical)	7-Plays about	46-A part of speech
40-College degree (abbr.)	8-Thick cord	47-Round flat object
		48-Plural ending of many nouns
		49-Ultra-radicals
		55-Exist

SUGGESTIONS FOR SOLVING CROSS-WORD PUZZLES

Start out by filling in the words of which you feel reasonably sure. These will give you a clue to other words crossing them, and they in turn to still others. A letter belongs in each white space, words starting at the numbered squares and running either horizontally or vertically or both.

Solution will appear in to-morrow's paper.

Three-Minute Journeys

Temple Manning

WHERE CARRIER PIGEONS ARE THE MEANS OF COMMUNICATION

Carrier Pigeon is Important.

There is no region in the world that offers more grandeur in scenery and natural beauty than the Canadian Rockies. But this is unfortunately a region to be approached with prayer and meditation, and very elaborate and careful preparation, if you are going into the regions that are not commonly visited.

Great sheets of ice and heavy snowfalls, raging rivers and bogs are among the hardships to be encountered on a trip of this sort. For six or perhaps eight weeks, there can be no communication with the outside world, no source of supply other than those in your packs. And there is always the chance that your supplies will be injured by the onslaughts of the elements.

On a trip of this sort, the carrier pigeon always assumes a position of importance. His services are indispensable even in these days of the radio, for there are regions which are "dead" as far as radio communication is concerned, while the carrier pigeon knows no obstacles of air or land.

Oiled waterproof paper must be used for the messages to be carried by the pigeons, for there is no way of telling when they will run into a storm. The messages should be tied securely to the tail feathers of the bird.

The cote, which is the home of the birds, is so built that the doors permit the birds to enter without any difficulty, but they cannot leave without the owner's permission.

The difficulties of this trip are more than rewarded, however, by the joy of the remarkable visions of loveliness one encounters on every hand. Woods and lakes and mountains and ice sheets and rivers combine to entrance the eye on every hand. It is a miracle of enchantment. Waterfalls gush from unexpected corners and throw a sheet of foamy whiteness over the surrounding landscape. Rainbows and cataracts, gray rocks, dancing wavelets in the lakes below, all these are reward for the dangers of the trip.

The sights of the Canadian Rockies, their real beauties, are reserved for the few who have the courage to brave hardship to see them. The faint heart will never have the privilege.

(Copyright, 1926.)

GOOD NIGHT STORIES

By Blanche Silver

DAVID HAS A CHAT WITH A LITTLE NEIGHBOR.

David was just ready to step on the little brown bug when he heard a tiny voice crying. Stooping over, he found the little brown bug was weeping as if her heart would break.

"Oh, please, little boy, please, don't step on me!" she cried. "I only have such a short time to live, as it is. Please, let me live!"

"Why, bless my heart," said kind-hearted David. "Surely you may live. I wouldn't harm you for the world. But tell me, little bug, what is your name? Mine is David, David Dorn."

"Well, David, I'm mighty glad to know you," said the wee little bug, wiping her eyes with her front foot. "I'm Mrs. Scoletus Beetle. Cut-off-short, some folks call me, because I look as if I have been cut off square at both ends."

"So you do," answered David. "But I'm glad to meet you, Mrs. Scoletus Beetle. Haven't you any wings?"

"Sure I have," replied Mrs. Scoletus Beetle. "Right here under these dark wing-cases," and she raised a pair of pretty gauzy wings for David to see. "Won't need them much longer, though," and she wiped her eyes again. "But goodness, I'm not worrying. It will be one beautiful sacrifice and I don't mind."

"What in the world are you talking about?" asked David, sitting down

"Please, Let Me Live!"

beside the little beetle. "That's the second time you have spoken as if you were expecting to die soon. What do you mean, little beetle? I'm not going to kill you."

"Thank you so much, David. You see Scoletus Bettle mothers have a great duty in this old world," she said. "We must sacrifice our lives for our young. You don't understand me, do you?"

"I don't believe I do," said David. "Maybe I'm terribly stupid."

"Not stupid," replied Mrs. Scoletus Beetle, "it's just because you have never met one of my kind before. You see, we are wood-eating bugs. We find a dead tree trunk, eat our way into the heart and there we lay our eggs. When we get through laying the eggs, we retrace our steps to the entrance where we went into the tree, and there we lay our bodies in the very doorway. Here we stay until we die. Our bodies stop up the doorways to the nursery and in that way we know our young will be protected from intruders. Today is my day to lay my eggs. I have already picked out that old elm tree. That's why I was so afraid you were going to crush me with your shoe."

"I'm glad you picked on the elm in my yard," said David, kindly. "Maybe I can help your babies. I shall look for the little beetles when they hatch. Will they look like you?"

"Goodness no," laughed Mrs. Scoletus Beetle. "When they hatch, they are tiny, white grubs. Just as soon as they are hatched they begin to eat the tree, and by the time they eat their way to the outside bark of the tree, they are full fledged beetles. Now I must hurry. You just watch for my youngsters," and waving her front foot, Mrs. Scoletus Beetle hurried off to the elm tree.

That was the last of the little Scoletus Beetle; for the next morning when David went out to look at the elm tree, sure enough her little body lay in the entrance to the beetle nursery.

(Copyright, 1926.)

IN OLD CAVES

PARIS, Jan. 22 — Cave dwellers once lived in the interior of Mt. Valerien under the spot where, several thousand American soldiers are now buried, workmen discovered recently while laying a water pipe. Various inscriptions including "The year 1037" were found. The abbey there was a favorite place of refuge in the days of Henry I.

BIG ATTENDANCE AT Y.P.L. MEETING

Over Seventy Out at Petherick's Corners—L.O. B.A. Meeting.

PETHERICK'S CORNERS, Jan. 22.—The People's League met as usual Thursday evening with the large attendance of 70. The meeting was under the leadership of the third vice-president, Miss Hazel Brown, missionary department. The topic was taken by Mr. Fred W. Barnum, as Mr. Daniel was not able to attend on account of other meetings at Cobourg. A duet was sung by Mr. and Mrs. Fred Barnum, "That Old Old Story Is True." Miss Hazel Brown gave a reading on Missions. A contest was given on "The Women of the Bible," the whites winning. The next meeting is under the leadership of Mr. Lindsay Anderson.

An 'at home' was held in the Sentinel Hall L.O.L. No. 2322, Monday evening, under the auspices of the Ladies' Orange Benevolent Association. The night being very wet only a small crowd assembled. Mr. Alfred Barnum acted as chairman. Mrs. Proudman, the grand organizer of Ontario, was present and gave a splendid talk on Orangeism. The programme consisted of the following numbers:

Opening—Maple Leaf Forever.
Instrumental music by Spencer orchestra.
Chairman's address.
Solo by Miss Helen MacDonald.
Reading by Miss Hazel Brown.
Instrumental music.
Song—Mr. Carleton Rowe.
Speech—Dr. O'Hara.
Song—Mr. Allan Simpson.
Instrumental music.
Song—Fred Barnum.
Bagpipe selection—Harold Spencer.
Reading—Hazel Brown.
Speech—Rev. Chas. Daniel.
Duet— Misses Alma and Gladys Simpson.
Recitation—Alma Simpson.
Instrumetnal music.
Reading, "Royal Bumper Degree"—Everett Fairman.
Speech—Mrs. Proudman.
Instrumental music.

The 'at home' closed with the national anthem. Lunch was then served by the ladies. The proceeds amounted to $12.15.

Obtaining commissions in the British Army by purchased was not abolished until 1871.

Watch Your Daughter!

Stratford, Ont.—"Dr. Pierce's Favorite Prescription is the best tonic and nerve that can be given to a young girl while growing into womanhood. When I got to the age where I began to develop, I was very backward. I became so nervous I could not sit still. I was not able to sleep, had severe pains thru my back and head. I was very tired, weak and miserable. The lady where I was staying got me a bottle of Dr. Pierce's Favorite Prescription, and by the time I had taken it I was feeling fine, my nerves were good, I got strong, began to gain in weight and developed into womanhood naturally and never had any more trouble."—Mrs. Stanly Tozer, 183 Railway Ave.

Any drug store, in tablets or liquid, or send 10c to Dr. Pierce's Laboratory in Bridgeburg, Ont., for trial pkg.

INDIANS RENEW AFRICAN PLEA

Earl Reading Opens Legislative Assembly for the Last Time.

COLORFUL SCENE.

DELHI, India, Jan. 21 — (Via Reuter's)—The legislative assembly was opened in state yesterday for the last time by the Earl of Reading, the retiring viceroy and governor-general of India. The sun shone brightly, the streets were lined with troops, and the legislative chamber, which was crowded, presented a brilliant spectacle. The viceroy sat on a golden chair which stood on a crimson carpet. All the officials present were in uniform and lent added color to the scene.

The Earl of Reading was cheered by large crowds on his arrival and departure.

In the speech from the throne, which was read by the viceroy, it was annouced that the King had approved the appointment of a royal commission to inquire into agriculture in India.

Africa Legislation

Sympathy was expressed with the feeling in India rgarding the anti-Indian legislation proposed by the South African government. The Indian deputation, which was now on its way to South Africa, had ordered valuable information from the government of India, and it was still hoped that the South African government would be persuaded that there was the strongest possible ground for holding the desired conference to discuss the whole question of Indian rights in South Africa. It was hoped that the course which appeared to have justice and equity on its side would prevail and a basis of discussion with the government of South Africa would be reached.

Birkenhead Advances

Regret was expressed that the Indian political leaders had not made a better response to a message of sympathetic encouragement, sent by the Earl of Birkenhead, secretary of state for India.

Pour hot milk over SHREDDED WHEAT

a warm, satisfying meal

January CLEARANCE SALE

Never Before, Never Again, Such Bargains in

Men's Footwear And Men's and Women's Goloshes

Sweeping Reductions Make A Money Saving Opportunity

Sale Opens Saturday and Continues 15 Days

No old, dried-up stock at this Sale. Everything is up-to-date in style, material and workmanship, but must be cleared, no matter what our loss, to make room for spring merchandise. To effect this so drastic has been the price cutting and so good the quality of our Footwear that none should pass up this wonderful economic buying opportunity. If low prices combined with extraordinary values will bring business, then this Sale will be the biggest in our history. For REAL BARGAINS no other sale can measure up to it.

1/2 TO 35 Per Cent OFF REGULAR PRICES

Note These Bargains and There Are Hundreds Of Others

MEN'S OXFORDS
Inatural Scotch grain, also in tan. Goodyear welts, double sole. Regular $7.00, for **$3.95**

MEN'S FINE SHOES
In patent leather and kid, Goodyear welts. Built on a new last and a very dressy Shoe. Regular $6.50, for..... **$3.95**

MEN'S STURDY BROGUES
Doctors' Antiseptic Non-Perspiration Boot, Goodyear welts, color brown. Regular $9.00. Just a few to clear at.... **$3.95**

MEN'S MILITARY BOOTS
Double soles, Goodyear welts, color brown. A very dressy Boot. Regular $5.50, for **$3.75**

MEN'S WORKING BOOTS
Solid leather and made to defy stormy weather. Regular $4.50, for..... **$2.95**

BOYS' FINE BOOTS
In black calf, sizes 1 to 5, Goodyear welts. Regular $4.50, for..... **$2.95**

LOOK AT THESE BARGAINS
25 Pairs Men's Boots, in black and brown calf and black dressy kid. Built on the very newest last. Regular $7.00, for **$4.50**

Men's Heavy Calf Boots, leather lined, Goodyear welt and double soles. They protect wearer from perspiration. Regular $7.50, for..... **$4.95**

Men's Cushion Double Sole Boots, in Dongola kid, with Goodyear welts. Regular $6.50, for..... **$3.95**

BOYS' SCHOOL BOOTS
Solid leather, in black and brown. Built to stand a lot of hard usuage. Regular $3.50 value, sizes 1 to 5, for..... **$2.50**

MEN'S STYLISH BOOTS
In black and brown calf, with double soles and Coodyear welts; also the new square toes. Regular $6.00, for..... **$3.95**

MEN'S GOLOSHES
One-Buckle Goloshes, jersey cloth tops. Regular $3.00, for..... **$2.25**

Three-Buckle Goloshes,, jersey cloth tops. Regular $4.50, for..... **$3.25**

Four-Buckle Goloshes, very heavily built. Regular $4.50, for..... **$3.50**

NOTE—In the above lines we can fit any shoe.

LADIES' GOLOSHES
Four Buckle Goloshes, with heavy cashmere tops, for low and high heels. Regular $3.50, for..... **$2.75**

With Two Buckle and 2 Dome Fasteners, Cuban heels, very smart style, in jersey cloth tops. Regular $4.50, for..... **$3.25**

Men's and Women's Rubber Goods All Reduced To Amazingly Low Prices.

M. VENERANDA

MODEL SHOE STORE

Just Below Turnbull's - 166 Simcoe Street

OSGOODE LAWYERS DEFEAT PETES WITH SPEED AND HARD CHECKING

Peterboro Lacked Punch, Pro bably Due to Lack of Practice During January Tha w—First Toronto Team to Beat Petes at the Arena.

UNEXPECTED REVE RSE IN 2 TO 0 SCORE

By F. D. C.)

The Petes ran into an unexpected disaster in their Senior O.H.A. game against Osgoode Hall in Toronto last night, the Lawyers blanking Eddie Wright's crew 2 goals to 0 and taking first place in the group race.

There was no fluke about the result.

Osgoode played fast, hard hockey, and they deserved to win.

With perfect goal keeping by Jack Cameron, Olympic star, behind a hard-checking defence and assisted by a forward line that never let up for a moment in its persistent and systematic back-checking, the budding lawyers presented a problem that the Petes could not solve for goals, while the individual brilliancy of Ross Taylor, former Varsity defence man, supplied enough attacking punch for the Osgoode Hall team to win.

Taylor Star Of Game.

Taylor was responsible for the only two counters of the game, getting the first himself in the second period, with a beautiful rush and a perfect shot, and carrying the rubber down for the second goal in the last session and then giving Evans a pass at the goal mouth.

Taylor was the best man on the ice, his fast skating and good stick-handling making him dangerous every time he broke away while defensively he was of great assistance.

Cameron performed brilliantly in the Osgoode nets, making some great saves, while Fisher teamed up well with Taylor on the defence. Heffernan, the Westerner at centre, was the most conspicuous of the forwards, showing a great turn of speed although the Plaxton boys, and Gordon and Evans were not far behind.

It is true that the Petes have played, and will play better hockey, than they showed last night. They did not look right from the start and Osgoode beat them right at their own game. Matching them in speed and back-checking more effectively than the blue and white. The Petes lacked punch and their shooting was weak and inaccurate, while the close checking of the winners shook all idea of team work out of the crew with the result that most of their attacks were one-man affairs, easily handled by Osgoode Hall.

Dwyer had no chance with either shot that beat him and made some great stops during the battle, while McLeod and Parker were effective defensively but found difficulty in piercing the Osgoode defence on their raids down the ice. Up in front the most dangerous attacks were made by Ranger, who turned in a good card. Bailey was a marked man and got nowhere most of the time, and the rest of the attacking force also had a tough time trying to shake of their checks.

Checking Big Factor.

To sum it all up in a few words Osgoode Hall's checking barrage was effective enough to hold the Petes off the score sheet while Taylor furnished the driving power for the attack.

It was a fast well played battle and the fans went away tickled with the argument put up by the teams and happy because the Legalites had put the skids under the Petes.

Osgoode showed plenty of reasons for believing that they will be very keen contenders for the group honors. Incidentally they are the first Toronto team to beat the Petes at the Arena.

The Line Up.

Osgoode Hall:
Goal—Cameron.
Defence—Taylor. Fisher.
Centre—Heffernan.
Right wing—R. Plaxton.
Left wing—Gordon.
uSbs—B. Plaxton, Evans.

Peterboro:
Goal—Dwyer.
Defence—Parker, McLeod
Right wing—Bailey.
Left wing—Ranger.
Subs—Bogardis, Cox.
Referee—M. J. Rodden.

The first period was scoreless and although both goal-keepers had a number of shots to handle they were nearly all from outside the defence and Dwyer and Cameron turned them aside with ease. The checking was close all through the period and it was difficult to work into scoring position. Twice early in the period Osgoode Hall were short-handed, Heffernan drawing a penalty for tripping Bailey while after his sentence was up Roger Plaxton was chased for a similar offence. The Petes failed to take advantage of the opening as did Osgoode Hall a little later when Ranger was penalized for tripping. The Lawyers most dangerous attack during the period was a lightning thrust by Heffernan who skated around a couple of checks and laid a beauty on the nets, which Dwyer saved splendidly. The Petes attacked individually and on combination plays in a manner that promised to bring goals but they failed to beat Cameron and honours were even when the period ended.

Second Period.

Osgoode Hall got the only goal of the second period on a beautiful rush by Ross Taylor, former Varsity star, eight minutes after the session started. The period opened tamely enough but when Taylor dusted down mid ice and drove a low shot into the corner of the net as he rounded Parker, for a fine goal, the game livened up appreciably as the Petes battled to draw up on even terms. For the next ten minutes the pace was hectic with the Petes having the edge, despite penalties to Bailey and Collins but they could not drive one past Cameron. Ranger engineerd seevral smart attacks at this stage but the former Olympic goaler foiled him each time and also saved on close in attempts by Collins, Bailey and McLeod. The Petes had the most openings but could not score and the Lawyers were still hugging their one goal lead when they skated off for the second rest period.

The Final Dash.

And Osgoode not only held their margin throughout the last session but added another one to it for good luck. Early in the period the Petes tried hard to even up the count but the winners back-checked them all the way down the ice and allowed few real openings to score. A three man attack by Ranger, Collins and Bailey ended in Collins netting the puck, but the play was called back for offside. As the minutes sped by and no loosening up in Osgoode Hall's successful checking barrage could be detected the Petes' chances slowly faded and they disappeared altogether five minutes before the end when Taylor got away for one of his dashing rushes. Dwyer stopped his shot but Taylor chased into the corner and made a perfect pass out to Evans, in front of the net, and the sub forward batted the rubber in before Dwyer could blink. That settled the argument and although the Petes threw everybody up on the attack they could not break through Osgoode s stubborn checking or beat Cameron from outside.

Summary:

First Period...

No score.

Second Period.

1. Osgoode Hall, Taylor, 8 mins.

Third Period.

2. Osgoode Hall, Evans from Taylor, 15 mins.

Penalties.

Osgoode Hall — Heffernan, R. Plaxton, Fisher. Total 3.

Peterboro—Bailey 2, Ranger, Collins. Total 4.

CELTIC STRONG AGAIN FOR CUP

To "Cop" League Also Would Be Great Honor.

SCOTTISH GAMES.

GLASGOW, Jan. 22 (Canadian Press Cable).—The interest of soccer fans throughout the northern part of the kingdom on Saturday will undergo a shift from league to cuptie football, for the first round of the great annual competition will then get underway. In only five contests will wholly first division teams clash, and this quintette of games sees the present holders, Celtic, matched against Kilmarnock. The other Senior string combinations who will face each other are Hamilton Academicals against Cowdenbeath; Clydebank at Hampden Park against Queen's Park; Motherwell at Partick against the Thistle, and Heart of Midlothian at Tannadice Park against Dundee United. In all other cases the big leaguers are matched with second or third divsion teams; or, as in the case of Dundee, with amateurs like Inverness Caledonians.

Followers of the game here feel that on their present league showing the Celtic will make it twice in succession, for they are by far the most outstanding team in the game at the moment. To "cop" the league and the cup in the same year would be a great honor, and it is believed that the Irishmen have this in mind.

It is a curious feature that sees the "bottom-dogs" of league play drawn against each other in the first round of the cup. Both Queen's Park and Clydebank are almost certain to be relegated this year, for their performances have been worse than indifferent. Each will make a strong bid in the cup contest, but neither can hope to get very far.

Rangers, who travelled into the semi-final before they were finally crushed by Celtic last year are conceded a snap in Lochgelly United, a third string club, but the same is not being said of Hamilton, the other semi-finalist of last year who gave Dundee two strong runs for their money before being put out of business. The Academicals are confronted by Cowdenbeath and play at Cowdenbeath. Also on the one occasion on which these teams have met in league football this season, Cowdenbeath were the victors.

PLAYED TIE GAME.

Youthful Players From Lindsay Battled Dunsford Juniors—No Decision.

DUNSFORD, Jan. 22.—A junior hockey team from Lindsay journeyed to this village on Friday night last and played a real good game with the local juniors. No little energy was put forth by the players on either side, but the game ended with an even score of 4-4. They played no overtime but the locals expect them back to play off next Friday night.

PRAISE FOR 'RED' FROM NEW YORK

Peterboro Hockey and Baseball Star Made Good Impression.

CROWD LIKED HIM

KINGSTON, Jan. 22.—(Special).—The New York Sun of January 9th had the following under the caption "A red-head an asset to an athlete":

"The value of a red head of an athlete was illustrated once more during the visit of the Queen's College team to this city. A young man named Legon who plays on that team has a shock of fiery hair, and the minute he glided out on the ice the crowd spotted him—and liked him.

"Legon is a splendid player—one of the best in amateur hockey circles, I venture to say—yet on a team of the caliber of Queen's he did not stand out particularly except in the affection of the crowd. The first time he darted in pursuit of the puck in the Princeton game there was a cry of "Come on Red," from the crowd, and the cry was repeated every time thereafter that he went into action, which was so often as to be almost continuous. The other Queen's players thrilled the crowd as they flashed behind the puck toward the Princeton goal, but none thrilled it quite as much as 'Red.' When he scored a goal the spectators were in an uproar, and when he was ordered from the ice for a bit of rough stuff toward the end of the game, the official who penalized him did not escape without a few lusty boos."

CANADIAN GIRLS MEET AMERICANS

Relay Team in New York Feb. 4.

NEW YORK, Jan. 22 (Canadian Press)—The champion girls' relay team of Canada, composed of Rosa Grosse, Fannie Rosenfeld, Josie Dyment and Myrtle Cook, of Toronto, Ont., will be seen again at the Millrose games here February 4, in the new Madison Square Garden, it was announced Thursday.

Last summer they established a new world's record of 51 3-5 for the 440 yard relay and Miss Rosenfeld also set a new world's record for girls and women of 11 seconds flat for the 100 yards. She and Miss Grosse will be entered in the 50 yard sprint, competing against the best the United States has to offer.

Opposed to these Canadian runners will be Francis Ruppert, of Meadowbrook Club; Eleanor Egg, of the Patterson Recreation Association; Maybelle Gilliland, of Savage School, and Loretta McNeill, of the Millrose A. A.

The Canadian team met with misfortune last year, when their third runner, close to the lead, fell and the team was able to get only third place.

CAMPBELLFORD CURLING

CAMPBELLFORD, Jan. 22—The games played on January 21 resulted as follows:

J. Poulton	J. P. Archer
M. West	J. Gay
H. Denike	W. Wiggins
R. H. Cole	R. A. Dunk
Skip.....15	Skip.....12
L. Reynolds	G. Richardson
Dr. O'Hara	C. A. Wilson
P. Morgan	J. Sanders
C. S. Gillespie	W. Andrews
Skip.....7	Skip.....6
Dr. Scott	E. Stewart
A. G. Watson	T. Hall
C. Davidson	G. O'Sullivan
D. E. Tait	F. J. Smith
Skip.....14	Skip.....16

BALL SCHEDULES FOR 1926 DRAFTED

World Champions Open at St. Louis April 13.

PITTSBURGH, Pa., Jan. 22—The National and American Baseball League schedules for the coming season have been drafted and are ready for submission to the club owners, who will meet to ratify them early in February, Barney Dreyfuss, the National League schedule maker, announced here last night.

The announcement came at the close of a two day meeting of the schedule committees, including Dreyfuss, B. B. Johnson, president of the American League, and his secretary, William Harridge.

The committeemen refused to discuss the schedules, other than to say that "They have been signed and sealed and are ready for delivery to the leagues." Asked concerning the trouble encountered by the schedule makers in fitting the playing dates to the proposed shorter season, Dreyfuss said, "We did the best we could. The schedules will be kept secret until they have been ratified. I cannot give you the opening and closing dates, other than that the beginning of the season for the Pittsburgh Club. The Pirates will open at St. Louis on April 13."

A rich man has something about him we all like.

Women are jealous creatures. They are even jealous of their own noses, for no woman will allow her nose to shine in society.

PIRATES DEFEND STRONGHOLD AND DEFEAT ST. PATS

Irish Held Game To Deadlock By Tieing Score in Final Period.

SENATORS WIN.

Americans Accept Loss at Hands of League Leading Ottawa Six.

PITTSBURGH, January 22. Canadian Press. —The rejuvenated Pittsburgh team won its third straight victory by defeating St. Pats of Toronto last night by 5 to 4. The contest was one of the best and hardest fought combats of the season. Toronto made the game stand to a deadlock score in the final period, when Adams and Day dumped two pretty scores into the net.

SENATORS 3; AMERICANS 2.

OTTAWA, January 22. Canadian Press. — Staging a third period assault that netted them two goals the New York Americans just fell short of victory here last night and went down to defeat before the league standing Senators by 3 to 2. The closing session was marked by a gallant but futile effort on the part of the Americans to pull the game out of the fire, had the crowd standing up for the greater part of the time and was productive of the best hockey of the evening.

EASY VICTORY FOR HAVELOCK

Defeated Weak Hastings Team 12-4 at Havelock.

ALWAYS IN LEAD.

HAVELOCK, Jan. 22.—Havelock beat Hastings 12 to 4 in a Trent Valley League hockey match, played in Havelock last night.

Hastings came minus several of their best players, which made the game not very interesting, although what players they did have worked very hard against the Havelock six.

The first period was pretty snappy, and Havelock looked winners from the start, as the game had not been in progress long before they scored a nice goal. Then, by some nice play, Hastings worked the puck down and shot at goal, and he lost the puck, which was under his feet, and a Hastings' man pushed it into the net. This made Havelock get more spirit into the game, and away they went and scored four more goals which they well deserved. This ended the first period with Havelock leading by 5 to 1.

After the intermission Havelock eased down a little and Hastings scored a couple of counters in the second period, but Havelock would not be denied so they went at it again and started combination, which ended in three more goals being scored.

Credit must be given to one player on the local team, Becky Jack, as he is only a beginner and this is his first season but one would think from the way in which he handles the stick and shoots that he was an old stager. All the rest of the team, namely, Rugs Wright, Doug. Brennan, Barney Quinn, Chuck Brennan and Bill Laing played as usual a good game as every player scored with the exception of the goal tender. Hooper in the nets never worried very much and seemed to let two or three go past him to make the game look a little better. In the last period Havelock team scored 4 more goals and Hastings scored one, which finished the game with Havelock winners by the large score of 12 to 4.

Credit is due Mr. J. Draper, the manager of the Havelock team, for the way in which he worked all day, whitening the fence and changing the lights around to make everything as nice as possible for the game.

Mr. A. Armstrong refereed the game satisfactorily.

A fairly good crowd was in attendance but the night was cold and stormy and it is hard to get people to turn out to witness a game on an open air rink. This is the first T. V. League game here and the boys are hoping to go farther in the O.H.A. finals this year than they did last, and to repeat their victory at Campbellford next game.

Havelock team defeated the Campbellford team in Campbellford last week 5-1 and also a game with the Brinton Carpet Co. team of Peterboro in Havelock by the same score, which is a good start.

WIN FOR TWEED RIGHT IN MADOC

Winners Twice Came From Behind, Winning Out By 4-2 Score.

GAME WAS FAST.

MADOC, Jan. 22.—The first game between Tweed and Madoc in the Hastings County League was played last night, with the score in favor of Tweed, 4 to 2.

In the first period much of the play centered around the Madoc goal and there was much checking by the referee. The play was pretty even for a little more than half the period, while the excitement was intense. Then Madoc scored a goal, Watson being the marksman. Brown of Tweed tried hard to make a goal but the shot went wild. Madoc nearly succeeded again and the play was fast until the bell rang, leaving the score 1 to 0 in favor of Madoc.

The second period began with hard fast playing. Watson of Madoc and Houston of Tweed got slight knock-outs, but went on playing. Tweed made many drives at goal and some shots were very close, but Lenahan put up a good defence. Early in the period, however, Tweed scored, and shortly afterwards Smith, who did some good work, scored another one for Madoc. Both sides fought hard for another goal, but the period ended with the score 2 to 1 in favor of Madoc. One Tweed player was penalized during this period.

In the third period the play was faster and Tweed worked up to a high pitch. Two Madoc players were penalized. Excitement was intense when Tweed finally succeeded in scoring. The Madoc boys played well and put in some nice work, but their opponents succeeded in scoring twice more. The period ended with the score 4 to 2 in favor of Tweed. Barrett of Belleville acted as referee.

Tweed		Madoc
Wagar	Goal	Lenahan
Brown	Right Defence	Blue
A. Geraldi	Left Defence	Rupert
Houston	Centre	Moon
Dr. Dales	Right Wing	Ranson
M. Geraldi	Left Wing	Watson
F. Geraldi	Subs	Smith
G. Geraldi		McConnell

SOLD TO FRISCO CLUB

BOSTON, Mass., Jan. 22 — Ike Bonnoe, Red Sox outfielder, has been sold to the San Francisco club of the Pacific Coast league. The deal was for cash.

BASKETBALL

By THE CAPTAIN

NO. 9—DEFENSIVE GUARD ON TAP-OFF

Regardless of what position a man might play he must know how to prevent being eluded as well as know how to get away from the other fellow. The guard's ability to stick to his forward, is especially tested on the tap-off.

Unless your side's center is consistently getting the tap on his opponent, you as the guard, are the one to play defensively. The forward has a natural advantage at the start. Unless he is an exceptionally slow man your efforts will be almost entirely defensive.

Your stand is between the opposing side's forward and his goal.

He will be playing with his back to the side of the court or to the end zone. Never face him on the tap-off. Rather, remain a step behind him, as in drawing.

You have two things to watch, your opponent has only one. While you are forced to keep your eye on both the play center and on your rival, he apparently loses sight of you and is intent on the play at center.

You start inside of the forward. Stay there. He'll make a false start, he'll pivot and possibly give the appearance of staying out of plays. Don't be misled by any move he makes, for it is nearly always something different from what he will do.

Follow his every move, start and stop with him, and above all stay between him and his goal. When you're on the defensive, as you usually are on the tap-off, let him take the initiative. But guard against his outwitting you His every move will be made with that intention.

Copyright, 1925, by The International Syndicate

Produced Perfectly Under Perfect Conditions

Wilson's

BACHELOR

CIGAR

10c

Made in the modern, sanitary way packed to retain proper condition.

Promising Future Seen For Dorthy Wihr, Tot Swimmer

DOROTHY WIHR

Some day you may be reading of this little water nymph being a world champion. In fact, no less an authority than William Bachrach, famous coach and the fellow who brought the great Weissmuller, predicts she'll be the leading breast stroke mermaid in the not too distant future. Dorothy is six years old and lives in Chicago, "Just watch her," opines Bachrach.

DEMPSEY-TUNNEY FIGHT DOUBTFUL

Rickard Refuses To Say Negotiations Complete.

NEW YORK, Jan. 22 — (Canadian Press) — Tex Rickard, whose promoting hand is credited with manoeuvers believed to be preliminary to matching Jack Dempsey for a heavy-weight title fight with the ex-marine, Gene Tunney, broke his silence Thursday sufficiently to give the impression that he figures on staging this battle at his Jersey City arena, Boyle's Thirty Acres, next September.

Rickard refused to make any point-blank admission that he als negotiations for such a match near completion, as published reports have contended. Likewise, he declined to deny them but at the same time he admitted holding a conference with Billy Gibson, Tunney's manager, expressed his conviction that Tunney is the champion's most logical contender and made it clear he has shelved plans to match Dempsey with the persistent negro challenger, Harry Wlils.

HOCKEY AT MADOC.

New Rink Suggested as a War Memorial—Player Recovers.

MADOC, Jan. 22. — Many cars travelled to Stirling on Tuesday night to see the Stirling-Marmora hockey game. Among those who went from Madoc were: G. C. Moon, Dr. F. Fraser, Dr. W. Wyper, Col. Rierdon, E. Jewell, H. McLean, R. P. Wellman, E. Ryan, B. McCoy, K. Jarvis, T. Blue, J. K. Lenahan, K. Nicol, L. Blue, J. Henderson, J. Watson, H. Henderson, A. Robertson, P. McCoy.

A suggestion has been made that Madoc also have a memorial covered skating rink, and much favorable comment is being heard. Madoc has not yet erected a memorial to her heroes, and it is believed that no more fitting one can be designed than a place where the training of those sportsman-qualities which so characterized our brave, fair-minded soldiers, may be fostered in the youth of today and tomorrow.

At the organization meeting of the Hastings County Hockey League it was agreed that all teams must whitewash the boards five feet around the rink, but Marmora has not yet done this. Other teams hope they will soon see their way clear to doing this as the dark boards make it very difficult for visiting teams to follow the course of the puck.

Mr. L. McConnell, who was hurt in Stirling at the first game of the season, is again able to play on the local team.

CATTLE, GRAIN AND PRODUCE

Peterboro—Toronto—Montreal Winnipeg

TORONTO LIVESTOCK.

TORONTO, Jan. 21.—For the week Rogers and Maybee have exported 840 cattle and the H. P. Kenned initial shipment was 1,100 cattle. Both these firms will be buyers again next week and Rogers and Maybee will take a supply for two boats.

One good butcher sold at $6.75 and medium at $6. Prices were no easier today but packers are in no immediate need of any but good to choice handyweight butchers' cattle and cows.

Today medium to choice calves sold from 9 to 13 cents a pound.

Lambs of good quality are holding steady at 14 cents, but not too heavy a supply is wanted at this figure. Lambs sold this morning were heavies and bucks and a bunch of ewes and wethers is still being held awaiting a buyer.

The packers have made no headway this week in trying for lower prices and Wednesday's hogs sold at $13 a cwt. f.o.b.

(Current Quotations.)

Choice export steers	$8.00	$8.50
Fair to good steers	7.25	7.75
Baby beeves	9.00	10.00
Choice handweight butchers' cattle	7.00	7.50
Good handy. butcher.s	6.50	7.00
Med. handy. butchers	5.75	6.25
Com. handy. butchers	5.00	5.50
Choice to good 950 to 1,050-lb. feeders	6.50	7.50
Fair to good light feeds	5.00	5.50
Choice butchers' cows	5.50	6.00
Fair to good cows	4.75	5.25
Common butchers' cows	3.50	4.50
Canners	2.25	3.25
Export bulls	5.25	5.75
Bolgona bulls	3.50	4.00
Springers, choice	70.00	100.00
Springers	40.00	50.00
Lambs, choice	14.00	.....
Heavy sheep and bucks	5.00	6.00
Sheep, choice	7.50	8.00
Calves, good	12.00	13.50
Do., medium	9.00	11.00
Do., common	7.00	8.00
Do., grassers	5.00	5.50
Hogs, f.o.b.	13.00	....
do., fed and watered	13.60	....

EGG PRICES

OTTAWA, Jan. 21 (Canadian Press).—A sale of a car of storage seconds shipped from Alberta is reported sold at Montreal at 20c. Toronto reports that fresh supplies are equal to the demand.

Toronto—Market unsettled fresh receipts coming in fairly plentiful. There seems to be quite a number of Canadian storage eggs being offered.

Montreal — Market quiet and steady; jobbing extras 42, firsts 37, seconds 32, storage firsts 25, seconds 18.

Winnipeg—Fresh plentiful, paying country points extras 44 to 45, firsts 36 to 37, seconds 25. Jobbing, firsts 40, seconds 27 to 30, storage depressed; jobbing firsts 35 to 37, seconds 25 to 30.

STERLING RATES

MONTREAL, Jan. 21 (Canadian Press). — Sterling exchange rates were quoted here today as follows:
Sterling demand $4.86 5-8.
Sterling cables $4.87 1-8.

CHICAGO GRAIN

CHICAGO, Jan. 21 (Canadian Press).—Increasing shipments from Argentina, together with large arrivals of German wheat at Liverpool, led to a sharp break in wheat prices today. The wheat market here closed heavy, 2 3-8 to 3 3-8c net lower, May, new, $1.73 1-8 to $1.73 1-4, and July $1.50 to $1.50 1-8.

Corn finished 3-4 to 1 cent down; oats 5-8 to 3-4 cent off, and provisions varying from 5 cents decline to 7 cents advance.

General selling began in the Chicago wheat market right at the opening and persisted throughout the day whenever rallies took place. Weakness of quotations at Buenos Aires and Liverpool preceded the downturns here, and had much to do with driving to the bear side a majority of traders. Argentine exports this week, 1,480,000 bushels, were more than double those of a week ago and in this connection it was pointed out that Argentine prices were being discounted on account of reduced weight per bushel of Argentine offerings this season. Depressing effect of heavy receipts of German wheat in England were added to the announcement that Russia had cleared 600,000 bushels to various continental European countries.

MONTREAL GRAIN AND PRODUCE

MONTREAL, Jan. 21 (Canadian Press).—There was some demand on the Montreal market today for Canadian Western barley from the United Kingdom and some business was transacted. The foreign enquiry for oats continues quiet, which is due to the keen competition from Argentine and the low prices quoted from the latter source.

Owing to the further weakness in Winnipeg cash wheat situation, the more liberal offerings from Ontario millers and the accumulation of stocks on spot on account of the continued very limited demand from both local and outside buyers, the market for winter wheat grades of flour was weaker and prices declined 30c per barrel.

The feature of the rolled oat trade was the weaker feeling that developed in the market for standard grades, and prices were reduced 10c per bag.

According to latest cable advices received here from Glasgow, a weaker feeling has prevailed in the market of late for Canadian baled hay, and prices have declined 5s per ton. There was no change in the local market, prices being steady with a small trade passing in car lots.

Eggs Off 2 Cents.

The feature of the local egg trade was the weaker feeling that developed in the market for strictly fresh eggs and prices were reduced another 2c per dozen, which was attributed to the continued liberal supplies coming forward and the further reduction in prices at United States centres. At the lower level of the market there was a steady demand from grocers and other dealers and a fair amount of business was done.

The market for storage eggs also displayed further weakness and prices dropped 2c to 3c per dozen, which is due to the continued pressure of holders to liquidate and the impression is that they will go still lower owing to the fact that demand for them is very limited. The receipts today were 327 cases, as against 443 for the same day last week, and 306 for the corresponding day a year ago.

The condition of the market for potatoes was unchanged prices being steady, but the volume of business was small owing to the fact that buyers were not disposed to operate freely on account of the mild weather prevailing, and in consequence only sales of odd cars of New Brunswick Green Mountains were made at $3.50 per bag, and Quebec varieties at $3 to $3.25 per bag of 90 lbs, ex-track.

Butter Market Easier.

A weaker feeling has prevailed in the butter market of late and prices have declined 3-4 to 1c per lb. There has also been some further demand from local buyers for Australian pasteurized creamery butter and further sales were made at 37c per lb. for delivery here late in March.

There has been a fair enquiry from foreign buyers for supplies of late and it was reported that sales of some fair-sized lots of early-made goods were made. The trade on spot continues quiet and prices were nominally unchanged, with early makes quoted at 20c to 21c per lb, and current receipts at 17c to 17 1-2 cents per lb.

HOCKEY SCORES.

Results of hockey games played last night were as follows:

National League.
Ottawa 3, New York 2.
Pittsburgh 5, St. Patricks 4.

Senior O.H.A.
Osgoode Hall, 2, Peterboro 0.

Intermediate O.H.A.
Varsity 10, Oakville 1.

Senior Northern.
Palmerston 3, Elmira 0.

Thunder Bay Senior.
Port Arthur 2, Fort William 1.

Junior N.O.H.A.
North Bay 2, Sudbury 1.

Senior O.A.H.A
Nationals 3, Columbus 2.
(30 minutes overtime.)

Western League
Calgary 4, Edmonton 2.

Unbobbed Girls Stronger? Hair Cut Weakened Samson

LONDON Jan. 21 (Canadian Press).—Whether women who have their hair shingled lose strength as did Samson when Delilah used the shears on him is the question now going the rounds. The problem had its origin in a tug-of-war between bobbed and unbobbed girls at an athletic meet. The unbobbed won.

TO-DAY - SATURDAY

REGINALD DENNY

SCRIP BOOK

WILLIAM FOX presents

THE IRON HORSE

Blazing the Trail of Love and Civilization

A JOHN FORD PRODUCTION

DIRECT FROM ONE YEAR IN NEW YORK

NEXT MONDAY

CAN BRINTONS STOP DE LAVAL

Weavers' Strong Defence Will Keep League Leaders Busy To-night.

FOUR GOOD GAMES.

City Hockey League fans are showing unusual interest in to-night's bill of four games, because of the main battle between Brintons and De Laval. The Separator Kings have a clean sheet, and much of their success has been due to the work of Dundas and McDougall on the attacking line. Opinion is divided as to how this pair will fare in their efforts to break through the Brintons' defence, which is considered the strongest in the League. This contest, which promises a real hockey thrill, will start at eight o'clock.

St. Peter's Juniors play St. James' at six o'clock, and Raybestos meet St. Andrew's at seven o'clock. St. Peter's will be back with their regular line-up, and if Raybestos can defeat the leading St. Andrew's team, the race will warm up considerably.

Crescents and Raybestos go on for the second Senior game at nine o'clock, when both teams will be expected to make frantic efforts to keep in the hunt for the championship.

PETES NEED WIN TO KEEP UP THERE

Must Beat Hamilton Here To-morrow Night or Drop a Notch.

The unexpected defeat of the Petes by Osgoode Hall last night has added much interest to tomorrow night's battle with Hamilton at Brock Street Rink. The Petes have to beat the Scullers to stay up in the running for the Osgood Hall team has won four games in a row and is now leading the parade. The Blue and White realize now that they have a real fight on their hands to bring home the group honors, and they can be depended upon to put more determination and fight into their effors from now on.

Hamilton are bringing their strongest lineup and heartened by Osgoode Hall's feat will sail right into the Petes tomorrow night. The Scullers gave Osgoode a great argument last week only losing 5 to 4 and they will be real opposition.

Harry Batstone will referee and the game will start at 9 o'clock sharp.

$2,500 GOLF PURSE

To Any American Player By "Abe" Mitchell.

LONDON, Jan. 22.—(Canadian Press)—The prospect for an exciting golf season, with the invasion of the strongest contingent of Americans that ever visited Great Britain is intensified by the announcement of a challenge by the magazine "Golf Illustrated," in behalf of "Abe" Mitchell, noted British professional golf player. It is planned to have the match played here in June or July.

The challenge is issued to any American player over a course of 72-holes for a purse of £500.

With a rich patron employing him as private professional, Mitchell has been granted freedom for unlimited practice, and all England seems ready to back him against the pick of American match players.

GAME INSPECTOR AND GUIDE FOUND IN SHACK ASHES

Missing Men Had Been Burned to Death in Building.

FOUL PLAY FEARED.

Police Suspect That Someone Fired Shack During Night.

BARRY'S BAY, Ont., Jan. 22.—Canadian Press.— Search parties, which have been out for the past week or more, in the hope of locating Sergeant John Billings, D.C.M., Game and Fisheries Inspector at Barry's Bay, and Joe Stringer, a guide, who have been missing since January 6th, came upon the charred remains of two men in a shack which had been burned to the ground about ten miles from Whitney, in the Sand Lake district, late yesterday afternoon, and it is presumed that Sergeant Billings and his guide have met death by burning in a shack.

Provincial Constable Elliott of Pembroke, one of the leaders of the search party who discovered the bodies, suspects foul play.

The shack, which was built for the use of trappers, was far from any other human habitation. The Game and Fisheries Inspector and his guide had gone into the district in search of certain men who were claimed to be trapping illegally.

What Constable Elliott suspects is that while the inspector and his guide slept, some one crept up and fired the shack. Both the victims were experienced woodsmen and for this reason it is doubted that they would be caught in a fire of their own starting.

Constable Elliott wants the scene of the tragedy viewed by the coroner before the bodies are moved.

There is some doubt as to the jurisdiction, both coroner's communicated with in the early hours of this morning expressing the opinion that the scene of the fire is outside their county.

The remains of the charred bodies of the two men were found lying in the debris of the shack. The bodies were so badly burned that they could not be identified, but articles found in the ruins seem to leave no doubt but that they are the remains of the Inspector and his guide.

BREWERS DENIED RIGHT.

Cannot Maintain Warehouses Along Border, Says Belleville Judge.

BELLEVILLE, Jan. 22.—(Canadian Press.)— The right of brewers or distributors to maintain liquor export warehouses along the line of the international boundary or at lake ports has been denied by Judge George E. Deroche, in a decision just handed down in the case of Harry Robinson, charged under the O.T.A.

Judge Deroche's verdict is a reversal of the Deseronto police magistrate's finding. It was at the instance of Attorney General Nickle that the appeals were taken.

BOWLING

LADIES' MATINEE LEAGUE.

At the Water street alleys Mrs. Barringer and her team took two games from Mrs. Robson's team. Mrs. Legros had high single, 227, and Mrs. Tremain high three, 483.

Mrs. Tremain	150	146	187	483
Mrs. Killenbeck	153	92	119	364
Mrs. Puffer	87	136	153	376
Mrs. Barringer	142	95	182	419
	532	469	641	1642
Mrs. Legros	118	114	227	459
Mrs. Ferguson	101	141	110	352
Mrs. Miller	119	122	121	362
Mrs. Robson	129	131	134	394
	467	508	392	1567

LADIES' MERCANTILE LEAGUE.

At Water street alleys the Rebecca ladies won two from the Examiner ladies. Miss Fisher had high three, 428; Miss Heath, 420; Miss Wedlock, 417.

Rebeccas—				
Miss Fisher	142	163	123	428
Miss Kimberley	115	141	111	367
Miss Wedlock	194	117	106	417
Mrs. Miller	125	84	116	325
Miss Head	107	119	128	354
	683	624	584	1891
Examiner—				
Miss Robinson	94	109	117	320
Miss Heath	132	128	160	420
Miss Fell	107	124	126	357
Miss Robb	81	73	109	263
Miss McCarthy	80	87	169	336
	494	521	681	1696

BANKERS' LEAGUE.

At the Water street alleys Nova Scotia took two games from Montreal Bank. Ackerman had high single, 214; Sedgwick, 203; Ackerman, high three, 483.

Montreal—				
Gaiger	116	151	146	413
Cummer	119	134	173	426
Fraser	179	152	133	464
Payne	138	191	102	431
	552	628	554	1734
Nova Scotia—				
Kearney	122	136	150	408
Sedgwick	203	103	140	446
Ash	143	131	138	412
Ackerman	214	122	147	483
	682	492	575	1749

MERCANTILE LEAGUE.

At the Water street alleys the Quaker Oats lost two to the Brinton Carpet in the Mercantile League. Anderson, 293; Martyn, 227, 229 and 205; Leether, 223; R. Martyn, 211; Cunningham, 226; LeBlanc, 217; Ash, 219; Nicholls, 200; Anderson, high three, 663.

Quaker Oats—				
Nicholls	200	169	143	512
LeBlanc	217	132	156	505
Ash	219	148	141	508
Jones	127	147	109	383
Cunningham	107	189	226	522
	870	785	775	2430
Brinton Carpet—				
Martyn	227	229	205	661
Murray	130	....	121	251
R. Martyn	185	211	94	490
Leether	191	223	157	571
Anderson	180	293	190	663
Curtis	....	92	.....	92
	913	1048	767	272

CITY LEAGUE.

Le Barrs lost two games to the Skeeters at the Water street alleys last night. W. Jackson, 229; Cunningham, 222; Curtis, 216; Martyn, 215; Jackson and Cunningham tied for high three, 555.

LeBarrs—				
E. LeBarr	169	100	134	403
L. W. LeBarr	143	137	94	374
J. LeBarr	133	124	99	356
L. J. LeBarr	186	126	116	428
W. Jackson	229	162	164	555
	860	649	607	2116
Skeeters—				
Jobe	122	118	170	410
Williams	132	130	180	442
Curtis	139	153	216	508
Cunningham	177	222	156	555
Martyn	133	215	195	543
	703	838	917	2458

K. of C. took three games from Adams at Water street alleys. Bud Hickey rolled high single, 319; I am sure a lot of Bud's friends find it hard to believe; nevertheless, it is true. He also had high three, 612.

K. of C.—				
Thomas	177	154	147	478
Dores	152	186	180	518
Pimeau	146	167	190	503
Legros	116	162	174	452
Hickey	154	319	139	612
	745	988	830	2563
Adams—				
Hines	150	192	124	466
White	137	165	140	442
Carpenter	170	123	127	420
Adams	102	170	138	410
Knox	107	120	179	406
	666	670	708	2144

IN POLICE COURT

Three youths who had been convicted of stealing two robes from the shed of a farmer living on the Port Hope highway, received sentence this morning from Magistrate O. A. Langley.

Two being under the age of sixteen, were sentenced to two years in the Victoria Industrial School at Mimico, while the third, a lad of eighteen, was ordered to be detained for two months in the common jail.

The grandfather of one of the younger boys entered a plea for leniency, explaining that both parents were dead and the boy had been an orphan since shortly after his birth.

One of the boys had been on suspended sentence as the result of a previous conviction, while the other had been frequently warned by Police Chief Newhall.

After imposing sentence, the Magistrate addressed the youths and told them of the necessity of keeping the law and the opportunity for improvement, and also for learning some profitable trade, which he was giving with his apparently harsh sentence. He told them of the ultimate fate which will surely visit wrong doers, and exhorted the young men to take their misfortune as a lesson so that they might profit by it in the future.

STREET CAR AND BUS SCHEDULE.

WEEK-DAY SCHEDULE

George Street Route

Northbound Cars—(Leave every 10 Minutes)			
From River Street	6.10 a.m. to 9.00 a.m.	11.30 a.m. to 1.30 p.m.	5.00 p.m. to 6.00 p.m.
Leave every 15 minutes			
From McGill Street	9.07 a.m. to 11.22 a.m.	1.37 p.m. to 4.52 p.m	6.07 p.m. to 10.52 p.m.
Southbound Cars—(Leave every 10 minutes)			
From Auburn Street	6.10 a.m. to 9.00 a.m.	11.30 a.m. to 1.30 p.m	5.00 p.m. to 6.00 p.m.
Leave every 15 minues			
From Hilliard Street	9.07 a.m. to 11.22 a.m.	1.37 p.m. to 4.52 p.m.	6.07 p.m. to 10.52p.m.

Charlotte Street Route.

Westbound Cars—Leave George Street every 15 minutes from 6.00 a.m. to 10.45 p.m.

Eastbound Cars—Leave Patterson Street at 6.07, 6.22, 6.37, 6.52 a.m. and every 15 minutes to 10.52 p.m.

Bus Route No. 1

From—George and Charlotte to Monaghan Road and McDonnel Street, via George, Hunter Aylmer and McDonnel Streets.

Bus—Leaves George and Charlotte Streets every 15 minutes from 6.00 a.m. to 10.45 p.m.

Bus—Leaves McDonnel Street and Monaghan Road at 6.07, 6.22, 6.37, 6.52 a.m. and every 15 minutes to 10.52 p.m.

Bus Route No. 2

From—Byersville (Chamberlain Street and Monaghan Road) to Nicholls Oval (Woodbine and Armour Road) via Chamberlain, Lafayette, Albert, Park, Sherbrooke, George, Hunter, Roger, Douro and Armour Road.

Bus—Leaves Byersville at 6.07, 6.22, 6.37, 6.52 a.m. and every 15 minutes to 10.52 p.m.

Bus—Leaves Nicholls Oval at 6.07, 6.22, 6.37, 6.52 a.m. and every 15 minutes to 10.52 p.m.

SUNDAY SCHEDULE

George Street Route.

Northbound Cars—Leave River every 20 minutes from 10.00 a.m. to 10.20 p.m.

Southbound Cars—Leave Auburn every 20 minutes from 10.00 a.m. to 10.20 p.m.

Bus Route No. 1

Bus—Leaves Charlotte and George Streets at 9.50, 10.10, 10.30, 10.50 a.m. and every 20 minutes to 10.10 p.m.

Bus—Leaves McDonnel and Monaghan Road every 20 minutes from 10.00 a.m. to 10.20 p.m.

Bus Route No. 2

Bus—Leaves Byersville every 20 minutes from 10.00 a.m. to 10.20 p.m.

Bus—Leaves Nicholls Oval every 20 minutes from 10.00 a.m. to 10.20 p.m.

Note.—Streets traversed by buses same as week-day schedule.

Snubs Of Schoolmates Because He Was An Orphan Impelled Nelson Harrington, 16, To Commit Suicide

BERRIEN SPRINGS, Mich., Jan. 22 (Canadian Press).—Chided by his school mates because he was an orphan, and because they denied him any companionship, Nelson Harrington, 16, a High School boy, fatally shot himself in the home of his grandfather, A. W. Calvin, here yesterday. Mrs. Benjamin Harrington, the boy's foster-mother, took him back to school after he had been "playing hookey" for several days.

Protesting against the snubs of his school mates, the boy asked permission to go to his grandfather's home for a few minutes. When he did not return, his stepmother went to the Calvin home. She found the boy on a floor. Beside him were found the revolver and a note which read: "Mother, I will see you in heaven." The boy died a few hours later.

RULES DRAWN UP BY MIDGET LEAGUE

Decided To Give Lakefield Team Desiring Place a Bye.

At the first meeting of the Peterboro Midget League, held last night in Mr. Gordon's office, the executive decided to put into force the following rules:

1. The winning and second teams of the League will play the semi-finals on Mark Street Rink, and the final game on the Brock Street Rink.

2. Each team is allowed to have four subs., only two of whom can play at any one game.

3. For being late a team is taxed a penalty of one goal, which goes to their opponents.

4. Tied games will be left over till the end of the schedule, and, if necessary to play the game to get the teams into the finals, it will be played over.

5. Each team must pay the caretaker of the rink before getting on the ice.

6. A fee of 25 cents will be charged to heaf a protest case. If the case be won the team gets the money back. If it is lost the money goes for League expenses.

7. Each player must be under 15 years of age on January 23rd, 1926.

8. No player is allowed to transfer from one team to another after the schedule starts.

The above rules were made and approved of by those at the meeting. The League will open Saturday afternoon with two games at Mark Street Rink.

After the other rules were decided the matter of the Lakefield team who wanted to enter was discussed. It was finally decided that at the close of the League, after the cups had been disposed of, a special district series will be run off. A shield will be donated for this purpose.

Those present at the meeting were Hon. President Hon. G. N Gordon, President G. G. Agnew, Secretary C. F. Williams.

Teams' representatives were: Cubs, C. Tuck; Sons of Ireland, Mr. Craighton; Rink Rats, Mr. Vinnette. The other two teams were not represented on account of the hockey games in the Church League.

"SILVER TEA."

All Saints' Ladies' Guild Celebrated 25th Anniversary of Church.

A very successful and well attended "Silver Tea," commemorating with various other church functions of this year, the twenty-fifth anniversary of the foundation of All Saints' Church, was held in the Parish Hall yesterday, under the auspices of the Ladies' Guild. The guests were received by the president, Mrs. N. H. Sutton, Mrs. J. D. Paterson and Mrs. R. Wolstenholm. Tea was served from four dainty tables, two decorated with daffodils and yellow candles, and two with tulips and pink candles. Ladies in charge were mesdames Detcher, Cottrell, Dobbin, Haskill, assisted by members of the society.

An interesting musical programme in charge of Mrs. F. Pakenham, included a reading by Miss Ethel Cooper, vocal solos by Miss Bertha Hill, instrumental numbers by Miss Olga Johnston, and instrumental solos and duets by several of the pupils of Mr. R. J. Devey; Vera and Freda Kilcher, and Tom and Bob Allen.

SPIES ARRESTED.

Eleven Finns Taken By Russian Police on Espionage Charge.

LENINGRAD, Jan. 22.—(Canadian Press.)—Eleven alleged Finnish spies have been arrested by Russian state political police. One of their number while attempting to escape, was mortally wounded.

AT K. OF C. ALLEYS.

Ladies' teams bowling at the Knights of Columbus' Alleys last evening, were the Pansies (Miss Ada Shaughnessy, captain), who took three games from the West Ends (Mrs. J. J. Doris, captain), and the Poppies (Miss Katie Radey, captain), who won two games out of three from the Regler Fellers (Miss Florence Giroux, captain). Miss Shaughnessy had two nice scores of 179 and 160, and Mrs. J. Picard, of the West Ends, 151.

JANUARY 30

?

BUSES START

(Continued from Page One.)

p.m., while a special street car will call at the Canadian General Electric plant at 12 noon and 5 p.m. Four of the street cars are being re-built and re-painted for service on the George Street route.

The buses are specially built, the bodies being supplies by the commercial Motor Bodies and Carriages Limited of Guelph, while the Gotfredson chassis is used. Twenty-one passengers are easily accommodated. The general structure indicates strength while the quality of upholstery and the beauty of the interior makes for comfort. The windows are large and set solidly in brass frames. The life of the vehicles has been estimated to endure for 250,000 miles of use.

The destination of the bus is made known by a canvas strip which bears the names of streets and other places such as the Exhibition grounds so that confusion will be minimized. The door is controlled by a handle in the same manner as the folding doors of a street car making it unnecessary for the driver to leave his seat. The heating is controlled by a foot pedal and may be easily regulated.

Mr. Clifford in conclusion stated that Peterborough people had their chance now to endorse the new system at the reduced rates. Should insufficient patronage be accorded the change the street railway company will have no other course open but to replace the old scale of fares. He remarked that it was now "up to the people to show their approval and they would receive the benefit of all possible co-operation."

Theatre

AT THE CAPITOL

REGINALD DENNY IN "CALIFORNIA STRAIGHT AHEAD".

The likable Reginald Denny, is at the Capitol Theatre for this week-end, in "California Straight Ahead." He stars as Tom Hayden in a picture that recalls the spectacular exploits of Wallace Reid in the days of his prime. There is a touch too of the charm of Thomas Meighan in the work of this star.

It is one of those pictures that have become familiar to movie patrons with two men struggling for the favor of a pretty girl, whose father looks with contentment on the suit of one and frowns on the other. Tom Hayden is the son of the father's most prominent business rival. One of the parents makes the Moonbeam car, the other the Brown Special, and they come to loggerheads over the great California speed classic of the year, when the two cars battle against each other for the supremacy. The race is rather more realistic than the usual run if such movie thrills, and furnishes an excellest opportunity to view the latest ideas in death-running in such events.

Tom Hayden on the eve of his wedding to Betty Brown, goes for a farewell bachelor tour in his pleasure car, an affair something like a train coach hitched on to a powerful motor car. On the way back, the coach becomes disengaged from the car, and runs away, wrecking itself finally and landing its owner in a hospital, half an hour before the time set for his wedding. With his face bandaged up, he makes his way in a hospital ambulance to the church. But the ambulance contains a crazy female who insists on embracing Tom in view of his waiting bride, and the marriage is called off. Tom is disinherited, and everything is gloomy.

The racy atmosphere of the following portion of the picture is very interesting. Tom goes into the business of convoying travellers across the desert to California, and on the way runs foul of Betty and her parents. There is an entertaining scene, in which a nearby circus runs amuck owing to a wind storm, and the slumbers of the campers are rudely disturbed by apes, lions, tigers and elephants. The scenes here are handled in a hilarious and very clever fashion. Altogether it is an amusing and entertaining picture, with Gertrude Olmstead as the supporting star.

There are the usual good short reels and a comedy entitled "Buster, be Good," featuring the little Buster Brown and his playmate and his doge Tige.—Jeanette.

"BUFFALO BILL" AND "WILD BILL" HAVE ROLES IN FOX FILM.

Two famous characters of the early days are forcibly portrayed in the film version of the construction of the pioneer trans-continental railroad, "The Iron Horse," produced by William Fox and directed by John Ford.

These two old picturesque fighters are "Buffalo Bill" Cody and "Wild Bill" Hickok. The important bearing of these two men on the success of the original venture made it imperative that exact types be procured. It was "Wild Bill" himself who presided over the forces of law and order in the rough and ready town of Benton, where much of the important action of the picture takes place. The great buffalo hunter figured importantly during the long period when the road was under construction.

"Wild Bill's" original vest-pocket derringer that featured in many of his notorious gun duels is used by the picture play character.

A cast of unusual prominence is headed by Madge Bellamy, George O'Brien, Cyril Chadwick, Gladys Hulette, Will Walling and Fred Kohler. "The Iron Horse" will be seen at the Capitol Theatre, starting next Monday.

NOW PLAYING

"STEEL PREFERRED"

with

Vera Reynolds

William Boyd and

Charlie Murray

An absorbing dramatic photo-play in which humor and pathos are finely blended — a human story artistically presented by an unrivalled cast of screen celebrities—a wonder picture.

Serial—SUNKEN SILVER

Don't Miss This One !

Comedy—OUR GANG

KEN BLOOD ORCHESTRA

Don't Wait Until Saturday Night to see this wonderful show. You will enjoy every minute of it. Come and bring your friends and give them a real treat.

"The Wife Who Wasn't Wanted"

by S. Gertrude de Wentworth-James

Starts in the Examiner on Saturday as a weekly serial—long instalments every Saturday

J. D. WALMSLEY

Agency Scotland Woollen Mills

Suits dry cleaned and pressed.

Repairs and Alterations.

Goods called for and delivered.

179½ Charlotte St. - Phone 575

Next door to Parker's Dye Works

6d-15

AT THE REGENT

AN UNUSUAL PICTURE.

"Steel Preferred," Comedy-Drama, Is Heartily Received.

Gigantic of theme, startling in its realism, a dramatic story punctuated with laughs, "Steel Preferred," featuring Vera Reynolds, William Boyd and Charlie Murray, was heartily received by delighted audiences at the Regent Theatre yesterday. It is the romance of steel inasmuch as it was filmed in the heart of the steel industry in Pittsburgh, and while it is illuminative, the picture is a comedy drama of exceptional entertainment value.

The story deals with a young steel worker who is ambitious and who rises from the post of a common helper to a position of prominence in the mill. The scenes for the greater part are located in a steel mill, and they are so realistic that one fancies one's self to be in the mill rather than in a theatre. From every angle the production is a delightful innovation and reflects great credit upon Metropolitan Pictures Corporation which produced it.

There is dramatic action that is most impelling, comedy situations such as Charles Murray, Ben Turpin and William V. Mong can create and thrills that follow one another in rapid succession . . . . thrills new in motion picture presentation.

There are two outstanding thrills in the production that defy comparison. One when a ladle train filled with molten steel is wrecked and spills its contents over the hillside, the other when Walter Long catches Nigel Barrie in the giant tongs and swing him over the heating pits. Nothing like this has ever been attempted . . . it thrills with tremendous force.

The cast, one of exceptional merit, includes William Boyd, Vera Reynolds, Hobart Bosworth, Walter Long, Ben Turpin, Charlie Murray, William V. Mong, Nigel Barrie and Helene Sullivan. All the portrayals were artistic and satisfying.

It is a motion picture innovation, clean, fast moving, well acted and exceptionally human . . . . a treat for fans.

SATURDAY ONLY

50 OVERCOATS

Sent to us by one of the leading manufactures of Clothing in Montreal, asking us to advertise them at (their own cost) of making.

$24.50

Regularly Priced from $35.00 to $45.00

Don't miss this opportunity 50 only for Saturday only

R. A. IRWIN Co.

MEN'S WEAR 337 GEORGE STREET PHONE 925

JANUARY SPECIALS

Diamond Electric Light Bulbs	5 for $1.00
Buck Saws	$1.25 $1.45 and $1.65
Crosscut Saws	$6.00 and $6.50
"Do Your Own" Bronze Weatherstrip	99c
Perfection Oil Heaters	$4.00, $4.50 and $6.00

BROWN'S HARDWARE

171 SIMCOE STREET

Just Around the Corner from George Street.

Mail Orders Despatched Same Day As Received

ROBERT FAIR & CO. LTD. PHONE 145

January Clearing Sale Specials Continued

Shoppers who benefitted by the early days of our sale got just as good a deal as we could give them now. We couldn't drop prices lower, but we have added many more lines at the same drastic reductions, and our January Clearance Sale is actually more attractive now than at any time since it started.

January Clearing Sale Price for $2.25 Fine All-Wool French Fancy Stripe Flannels for, Yard... $1.50
Light and medium grey and sand with stripe and grey and blue plaid. 38-inch.

$2.00 54-inch Winter Coating, in black, green and brown, yard, $1.39

January Clearing Sale Price for $1.75 to $2.50 Dress Goods for, Yard 75c
1 table of All-Wool Serges, Crepes, Venetian, Gabardines and Tweeds. 38 to 54 inches wide.

38-inch $1.50 All-Wool Printed French Delaines. January Clearing Sale price, per yard $1.00

38-inch $1.75 Figured French Flannels. January Clearing Sale price, yard $1.10

JAN. SALE PRICE FOR $1.25 English 72-Inch Sheeting for 85c Yard
Bleached in plain or twilled. We can recommend this to you for continuous wear. Has been one of our standard lines for years. 72-inch.

"Fair's" Special Bleached Sheeting Bargain, Regular 60c, January Clearance Sale Price 49c Yard
72-inch. A real good quality reduced for the annual January Sale. Ask to see the bargain.

JAN. SALE PRICE FOR $1.10 Pure White Damask Tabling, 60 inches wide, for, per yard 79c

JAN. SALE PRICE FOR THE $3.25 Largest Size Flannelette Blankets, 72 x 87 Inches, for $3.69 Pair
Only a limited number to sell. Come at 9 a.m. sharp.

Double-Bed Size Flannelette Blankets, 64 x 84-Inch, White Only, A Few Pair Only at $2.25 Pair

JAN. SALE PRICE FOR $7.50 and $8.00 Single and Double All-Linen Damask Table Cloths, 2 x 2 and 2 x 2½ yards ..$5.00, $5.95

PURE LINEN ROLLER TOWELLING, extra heavy, 17 and 18-inch, all-white and bordered; also stripe. Regular 25c. January Sale price, 5 yards **$1.00**

LINGERIE CREPE, with small designs, 32-inch. Regular 45c. January Sale price, yard.... **35c**

JAN. CLEARING SALE OF BROKEN LINES OF CHAMOISETTE GLOVES, in black, sand and grey. 6½ to 8. Regular $1.85. To clear out at, per pair..... **$1.00**

LADIES' AND MISSES' WOOL GLOVES, plain and cuff style, sands and greys, 6 to 8. Regular $1.00. To clear at, pair... **50c**

36-INCH WHITE FLANNELETTE. Regular 35c. January Sale price, yard..... **29c**

CIRCULAR PILLOW COTTON, in 42-inch. Regular 65c. January Sale price, yard..... **59c**

FACTORY YARN, 100 per cent. pure wool, all wanted shades and mottled. Regular $1.25. Lb., **98c**

LONG SLEEVE VESTS, in natural. Regular 85c. January Sale price, each..... **50c**

WHITE HEMMED CROCHET QUILT, large size 72 x 84 inches. Regular $3.00. January Sale price, each..... **$2.50**

ENGLISH PYJAMA FLANNELETTE, in a wide range of stripes, 30 and 36-inch. Regular 30c yard. January Sale price is..... 4 yards **$1.00**

LADIES' SILK HOSE, in black, brown and grey; 8½ and 10. Regular $1.25, for, pair.... **39c**

January Sale Price for 49c Anderson's Ginghams, 29c Yard
32-inch. 20 patterns to select from. Very best quality for washing.

PLAIN SATEEN, several shades, that were 45c and 50c yard, 30 inches wide, to clear out at, per yard..... **25c**

"BUFFALO" BRAND 4-PLY SCOTCH FINGERING YARN, for hand knitting or for the knitting machines. One-day price, lb..... **$1.35**

LADIES' FLAT KNIT UNDERWEAR, natural shade, long sleeve Vest and ankle Drawers. Regular $1.85. Garment, **$1.35**

FLEECE - LINED DRAWERS, in white. Regular $1.50. January Sale price, pair..... **89c**

January Sale Price for Linoleum Remnants, 90c Sq. Yard
Several lengths from 6 sq. yards to 10 sq. yards. Suitable for bedrooms or kitchen.

Window Shades, January Sale Price 89c Each
Regulation size, 37 x 70 inches. Green and cream. Good rollers.

January Sale Price for Madras, 29c Yard
36-inch Curtain Madras, floral designs. Suitable for any window. Regular 35c to 50c.

January Sale Price for Frilled Curtains, 95c Pair
2¼ yards long, 28 inches wide. Frilled side and bottom. Complete with tie-backs.

White Flannelette Gowns
Including oversizes, with long sleeves and V neck; also slipover style. Prettily trimmed with embroidery, tucks and hemstitching. Ranging in price from..... **$1.25 to $2.50**

Ladies' and Misses' Dresses
In flat crepe, crepe satin and georgette, in a variety of attractive shades. Sizes 34 to 42.
Regular $25.00 for $14.50
Regular $30.00 for $18.00

Habutai and Silk Knit Princess Slips
In a variety of good colors. Sizes 34 to 44. Regular $5.00. Saturday for..... **$3.75**

Good Quality Gingham Overall Aprons
With ric-rac trimming on neck, armholes and pockets. Made up in several pretty checks. Regular $1.50. Saturday for..... **$1.19**

Grey Fleece-Lined Underskirts
With scalloped embroidered bottom. Regular $1.75 value. Saturday..... **$1.25**

All-Wool Sweaters for Sports Wear
In pullover and coat style.
Regular $8.85 for $7.00
Regular $6.95 for $5.25
Regular $5.50 for $4.25
Also Toques to match, ranging in price from .....59c to $1.00

LOCALS

DR. T. P. McCULLOUGH
Eye, Ear, Nose and Throat Specialists, 100 Brock St. Phone 36W

NOTICE.
Party sleighs for hire, double and single driving outfits, E. A. Stinson, Chambers street. Phone 743.
3d22 25 182

REAL BUY.
50 new Victor records and one large Starr phonograph for $89.50. Only one of these in stock. E. V. Warne, 325 George street.
3d-20-50.

AUTO AND CARRIAGE TOPS
Re-covered, lined and all repairs done promptly and well. Call early and save daylight. Rear of 464 George Street, just north of Windsor Hotel.—G. R. McCrea.
13d-8,11,13,15,18,20,22,25,27,29,1,3,5
3894

STOCK TAKING.
Books written up and balance sheets prepared, moderate terms. A. H. White, Accountant and Auditor, 444 Mark street, phone 1165M.
4d13 16 20 23 3954

W.O.W. EUCHRE.
Prize winners at the card party held last evening in the W.O.W. hall were Mrs. McMartin, Mrs. R. Tate, Messrs. Drummond and J. Allen.

RUMMAGE SALE.
The Ladies Aid Society of Knox Church are holding a Rummage Sale in the basement of the church, Tuesday, January 26th. Doors open at 9 o'clock.
2d22 25 61

CURLING STONES RE-CUT
by Coughlin's Monumental Works. We have installed a machine to do any desire cut Satisfaction guaranteed. 216 Hunter street, phone 1845W.
6d-20,22,25,27,29.1-26

VARIETY CONCERT.
There will be a variety concert presented at All Saints' Parish Hall on Friday evening, Jan. 22, under the auspices of All Saints' Athletic Association. A good programme has been prepared.
3d-19-44.

A POPULAR LECTURE.
St. Paul's Church, February 2nd, 8 p.m., under the auspices of the Ladies Aid, a popular lecture, "Among the Cannibals of the Upper Congo." by Dr. Gabriel Reid Maguire, F. R. G. S. of Montreal. Tickets, 35c each.
2d20 64

I HAVE ON HAND FIRST-CLASS HARD AND SOFT WOOD
Cutting and Splitting If Wanted.
First quality Coke ...$15.00 per ton
Welsh Anthracite ....$13.00 per ton
Kentucky Egg .....$12.00 per ton
Peat .....$12.50 per ton
Canell Coal, as well as Steam Coal.
Phone 111. - J. E. A. Fitzgerald.

DO YOU NEED AN ACCOUNTANT?
If you want your books audited or adjusted; if not satisfied with your book-keeping system; if you want your income tax return prepared for this or other years, or want some dispute adjusted.—H. K. Middleton. Phone 1353. Office, 202 Charlotte Street. dtf

KING EDWARD HOME AND SCHOOL ASSOCIATION
Are holding a rummage sale on Saturday, Jan. 23, in the Taylor building. Doors open at 9 a.m. Anyone having anything to donate will please leave it at the store Saturday morning.
1d-19-67.

WOMEN'S ART ASSOCIATION.
A talk on weaving will be given by Mrs. Stansfield, of Toronto, under the auspices of the Weaving Club, at the Conservatory, on Saturday afternoon at 3.30. Musical programme by Miss Florence Saunders, piano, and Mrs. Ross Williamson, soprano. Admission: Members by ticket; non-members twenty-five cents.
1d-19-69.

MR. HUGH KANE.
At Gospel Hall last night Mr. Hugh Kane gave a powerful address from Job. 19:25-26, "I Know That My Redeemer Liveth."
Mr. Kane showed that God always had one way of saving sinners in Old Testament times as well as in New Testament times; it was always on the ground of sacrifice and faith.
Any religion that presents any other way or salvation on any other basis than the death of Jesus Christ is of the devil, said the preacher. Job has faith in a redeemer and not in good works. All Old Testament saints looked forward to a Saviour whose blood would alone atone for their sins. All New Testament believers look back to one who has bled and died and liveth again, so God's method has always been the same, death for sin, resurrection for justification, ascension for advocacy, and Christ sits to-day on the right hand of God with all power given unto him for the benefit of believers in a finished salvation.
Mr. Kane will stay over Sunday and continue part of next week.

CARDINAL NEAR DEATH.

Doctors To-day Forbid Visits To Belgian Primate.

BRUSSELS, Jan. 22. — (Canadian Press.)— Cardinal Mercier's death is generally admitted to be only a question of days. His feebleness caused the doctors to prohibit visits to him to-day.

Advertise in The Examiner

Presentation or Wedding Gifts

We have just put in stock some new silverware which as gifts would be very suitable and appreciated.

Sandwich Trays
Bread Trays
Cheese and Cracker Dishes
Silver Tea Sets
Sugar and Creams
Silver Butter Dishes
Silver Flower Baskets
Salt and Peppers

If you wish to make a presentation do not fail to see these gifts. Very moderately priced.

Warne Bros.
349 GEORGE STREET
DIAMOND HALL
Phone 880. Phone 880

WEDDING BELLS.

QUINN—FORESTELL

A quiet but pretty wedding took place at 8.30 on Wednesday, January 20th, at St. Mary's Church, Campbellford, when Bridget Cecilia, youngest daughter of Mr. and the late Mrs. James L. Forestell, became the bride of Patrick Joseph Quinn of Campbellford. Rev. D. L. Forestell, C.S.B., brother of the bride, performed the marriage ceremony, and celebrated the nuptial mass. Rev. Father C. J. Phalen, pastor of St. Mary's Church, was present in the sanctuary. The Wedding March was played by Mrs. Wm. Welch and Mrs. Frank Daly sang very sweetly an "Ave Marie."

The bride, who entered the church on the arm of her father, looked very dainty in her suit of navy blue tricotine with hat of gold; log cabin shade of shoes and stockings with gloves to match, and fox fur. The bridesmaid, Miss Geraldine O'Connell of Peterboro, a neice of the bride, wore a coat of mist shade trimmed with fur, with small black hat, shoes and stockings.

Mr. Edward Forestell, brother of the bride, assisted the groom.

After the ceremony a very dainty wedding breakfast was served at the home of the bride's father. Mr. and Mrs. Quinn leaving on the afternoon train for Montreal and points East where a brief honeymoon will be spent.

The young couple who, on their return, will reside on the groom's farm near Campbellford, were the recipients of numerous useful and beautiful gifts.

The gift of the bridegroom to the bride was a cheque; to the bridesmaid, a bar pin set with diamonds and emeralds, and to the best man, a pair of gold cuff links.

OBITUARY.

MRS. WILLIAM PEACOCK

Word has been received of the sudden death in London, Ontario, of Mrs. Peacock, wife of the Rev. Wm. Peacock. Survivors are her husband, and three daughters, Mrs. J. Douglas and Miss Mary Alice, of London, Ontario, and Miss Pearl, of Boston, Mass.

Her daughter, Mrs. Douglas, was at one time secretary of the local Y.W.C.A. Mrs. Peacock visited her here at that time and made many friends in the city.

MRS. ELLEN WHIBBS

Mrs. Ellen Whibbs, aged 90, died yesterday at her home in Douro.

She leaves two daughters, Mrs. Edward Allen and Mrs. William Quinlan of Douro, and two sons, George and Frank at home.

The funeral takes place tomorrow morning at 9.00 o'clock to St. Joseph's Church and cemetery, Douro.

WOOLER NEWS

WOOLER, Jan. 22.—Miss Frances Terrill came home from school on Friday evening quite ill and unfortunately she has developed scarlet Fever; the family is quarantined, and Dr. McQuade of Trenton is in attendance.

Mr. and Mrs. Warrington Scott are spending a few weeks at Milton, visiting their son, Clayton, and his family. While there Mr. Scott will attend the Bee Association Convention, held in Guelph.

Mr. Wm. Dawson, of Tamworth, has been spending a few days at the home of Mr. and Mrs. L. N. Easteely.

There are no new developments of smallpox, but many people are suffering from the effects of vaccination.

On Monday evening, Mr. and Mrs. Herb. Wessels entertained Mr. and Mrs. L. H. Rowe, Mr. and Mrs. E. M. Wessels, Mr. and Mrs. W. A. Smith, Mr. and Mrs. C. F. Wessels, Mr. and Mrs. Bert Vansicklin, to a dinner party in honor of Mr. and Mrs. Percy Wessels, who are soon to leave for their home in North Dakota. Mrs. Alice Wessels will accompany them and spend a few months with them in their home.

Attended Party.

Mr. and Mrs. S. L. Terril attended a party on Friday evening at the home of Mr. and Mrs. S. A. Thompsons, Hilton. There were seven tables of Progressive Lost Heir. Mr. S. L. Terril won the gentlemen's prize, Mrs. F. Harnden won the Ladies' prize for the highest score. Afterward a sumptuous lunch was enjoyed. Contests and charades finished the evening's programme.

COMEDY PRESENTED.

High School Boys of Sacred Heart Parish Gave Amusing Play.

Last evening, in the Sacred Heart hall, a three-act musical comedy entitled "Adventures in Philanthropy," directed by Rev. J. Moloney, was presented with great success by the High School boys of the south end parish. This will be repeated this evening, when another good audience is expected. The plot of the entertaining offering centers about the efforts of Mr. J. P. Gotroxfeller who has more money than he can spend, to find some means of lessening his wealth. He advertises in The Examiner, and receives numerous suggestions, among them a plan to make mules live one thousand years, and another to install radio outfits in stables, to prevent horses from becoming lonesome. Finally, he is in induced to visit a miners' school in Crimson Gulch, which he assists. The denoument of the third act is a surprise to everyone and also a disappointment to Mr. B. Smooth.

The cast of characters is as follows: J. P. Gotroxfeller (John Cairns), I. Doem (Victor Grady), Ima Gogetter (Herbert Masterson), U. Tellem (Joseph O'Toole), C. Medoit (Roy Bacon), B. Smooth (Roy Deannard), I. Pinchem (Albert Guerin), The Teacher (Herbert Masterson), Six Gun Sam (Bernard Jones), Hard Luck Hank (Roy Bacon), Lynx Eye Leo (Roy Deannard), Panhandler Pete (Leo Masterson), Free Lunch Fred (Robert Creighton), Hot Dog Harry (Albert Guerin), Tight Rope Tim (Joseph O'Toole), Quick Draw Quentin (Leo Richea), Jackpot Jack (Victor Grady), Lookout Louis (Arthur Lazure), Friskall Frank (Eddie Woodhouse), Left Bower Larry (Frank Kirkcaldy).

Specialties between acts were introduced by Vincent Lynch and Billy Garvey, in clog dances which were enthusiasticaly encored, an excellent reading, "The Bell of St. Michel," by Gordon LaPlante, a vaudeville act by Roy Bacon and Victor Grady, entitled "Uncle Josh at the Dentist's", and an entertaining skit by James Maloney, as Mr. Tomkins, an old, decrepit man of wealth, and Kanneth O'Toole, as Polly Hopkins, a maiden of bashful fifteen.

Members of the Sacred Heart orchestra, Harold Armstrong, Jerry Collins and Frank O'Keefe, also contributed several much appreciated musical numbers.

The entertainment will be repeated this evening in the parish hall.

Saturday Cash Specials
Good including Saturday till Tuesday, January 26th

Potatoes, No. 1 quality....peck 50c
91 lb. bag $2.95
Eggs, No. 1 guaranteed....doz. 38c
Prunes, good quality.....2 lb. 23c
Icing Sugar .....3 lbs. 25c
Can Tomatoes, choice quality, can 11c
Can Corn.....2 tins 25c
15 lb. Sugar (with $2.00 order) 99c
P. & G. or Gold Soap..10 bars 48c
(only 1 lot to customer)
4 Jelly Powders (Nu-Jell).....29c
Ammonia.....3 pkgs. 21c
Old Dutch and Lux.....pkg. 9c
4 Infants' Delight Soap for.....25c
Aylmer Soup, tomato.....3 tins 29c
Shortening, bulk, 5 lb. lots...lb. 15c
24's Nevada Pastry Flour.....$1.07
7's S. M. Pastry Flour.....29c
Cooking Onions, Choice..6 lbs. 25c
Finnan Haddie .....2 lbs. 25c
Halibut Fish, sliced.....lb. 25c
Fresh Meats in all three stores.
Fresh Meats in all three stores.
3 pkgs. Corn Starch.....25c
Cheese, choice June No. 1...lb. 38c
Apples, choice cooking—
peck—10c, 15c, 25c
Apples, eating .....peck 35c
Fresh Rolled Oats or Corn Meal, 10 lb. 43c
Mince Meat, home-made ....lb. 20c
Can Pears, new stock .....tin 11c
Macaroni, 20 lb. box .....each $1.75
Turnips, Carrots, Cabbage, Potatoes
Post Bran Flakes.....pkg. 10c
Free delivery to all parts of city.
Mendell BRAUND, 3 Stores
Delivery Phones 348 and 2129

CHIROPRACTOR
M. C. GOODWIN
DC. Ph. C.
Palmer Graduate
106 Barrie Building.
Lady Attendant Phone 431
Hours 10-12 a.m., 2-4 and 7-8 p.m
Office closed Tuesday evening, also Thursday afternoon and evening.

THE JEAN RIDDICK YARN SHOP
shows an unusually large stock of Yarns, Hosiery, Underwear, Etc. Come and see us and save money.
WE SELL FOR LESS!

Phone 1838
For Clancy's TAXI
Make a note of our number—not in telephone book.
t.t.s.

BEST QUALITY
ENGLISH RAZORS
Regular price $3.00 to clear out at **$1.00**
An Exceptional Bargain
The KINGAN Hardware Co. Limited

4d. 20. 29

FACTS ABOUT OPTOMETRY
Resting The Eyes will Not Prevent Eye Strain.
If it is caused by an error of vision. It isn't work that hurts such eyes. It is their inability to focus the light that enters them. If you ask what will prevent such a condition, there is but one answer—glasses. Glasses made especially for the patient after a careful examination. Our service promises the most in accuracy and satisfaction.
M. J. ROCHE, Opt.
188 CHARLOTTE STREET.

BIG VALUES
CIGARS King Edward 10c Brand
Are Now Selling **5 for 25c**
Box of 50 for $2.00
A REAL PIPE
The "Mount Royal"
Regular 75c for **50c**
Riverside Cigar Store
P. GOSSELIN
HUNTER AND QUEEN ST.
Phone 2355

CITY TAXI 25c
UP-TO-DATE HEATED CARS
SERVICE DE LUXE
DAY OR NIGHT
'PHONE 2240
Brydon Weese, Manager

26d-36-3951

N. D. FOOTE, D.S.C.
GRADUATE CHIROPODIST
All manner foot trouble successfully treated, 107 Barrie Bldg., Phone 1730W for Appointment.

ORANGES! ORANGES!
Special for Saturday Only
2 dozen for 25c
8 dozen for $1.00
Larger size of Oranges ranging from 30 to 75c a dozen ..
Bananas, Tomatoes, Head and Leaf Lettuce, Celery and Green Onions always fresh.
Groceries Confectionery
Cigarettes Tobaccos
MRS. F. MARINO
Lake and George
Phone 1963

LATE WANT ADS.

WANTED TO RENT—WITH OPTION of buying, about 10 acres close to city, comfortable dwelling; Box 189 Examiner. 3d-21-189
WANTED TO BUY—A GOOD USED Piano; will pay cash; apply to box 73 Examiner. 3d-21-73
FOR SALE — CASH REGISTER IN first class condition; apply 32b George St. 3d-21-72

DUNSFORD PERSONALS

DUNSFORD, Jan. 22.—Miss Eva Cronk spent the week-end with Mrs. Ray Robertson.

Mr. Wallace Thurston spent last week in the city returning on Saturday.

Friends of Mr. Robert Brien are pleased to hear of his speedy recovery.

Mr. Gerald Gordon has returned to Detroit after spending the holiday season with his parents.

Mrs. Thurston has returned from Toronto where she has been visiting with her brother, Mr. Fred Woolard.

Mr. Stanley Brien visited friends at Fenelon on Sunday.

Mr. Bert Wright, of Lindsay, spent the week-end with Mr. Delmer Thurston.

Misses Pearl and Maudie Brien were in Lindsay on business on Tuesday.

Miss Nora and Winnie Cross, of Lindsay, spent the week-end with Mr. and Mrs. Arthur Thurston.

Service

Down in a certain town a man went into a store to buy an article and asked the price. It was $3.20, the dealer said.

"Good gracious," said the man. "I can get the same thing from a mail order house for $2.82."

"That's less than it costs me," said the dealer; "but I'll sell it on the same terms as the mail order house just the same."

"All right," said the customer. "You can send it along and charge it to my account."

"Not on your life," replied the dealer. "No charge accounts. You can't do business with the mail order house that way. Fork over the cash."

The customer handed over the cash."

"Now two cents for postage and 5 cents for money order."

The customer, inwardly raving, kept his agreement and paid the 7 cents.

"Now 35 cents expressage."

"Well, I'll be ——." he said, but paid it, saying: Now hand me it and I'll take it home for myself and be rid of this foolery."

"Hand it to you? Where do you think you are? You're not in Winnipeg, and you'll have to wait a week."

Whereupon he placed the article on the shelf and put the money in his cash drawer.

"That makes $3.26," he said. "It has cost you 6 cents more and taken you a week longer to get it than if you had paid my price in the first place."

CRESCENTS HOCKEY TEAM.

The following players with the Crescents hockey team are requested to be at the Rink at 8.30 o'clock to-night: Hall, Collins, McDonough, Jones, Mahood, Maudsley, Rishea.

ALBION SWEETS SHOP
Will Run the Biggest
1c SALE CANDY
ON
Sale starts 5.30 today till Saturday at 12 o'clock.
Don't miss it—come early and get the best.
Only 2 lb. to every person allowed.
Albion Sweets, 390 George St.

BACK AGAIN
AFTER MANY REQUESTS
ITALIAN CRISP
YOUR OLD FAVORITE CANDY
SATURDAY
30c half lb. 59c lb.
BOND'S DRUG STORE
See Window - Cor. George and Hunter

Reginald Denny in
California Straight Ahead
CAPITOL—TODAY

The Evening Examiner

PROBABILITIES.
Strong westerly winds, cold, with local snow flurries to-night and on Sunday.

VOL. LVII., No. 19 PETERBOROUGH, SATURDAY, JANUARY 23, 1926 PRICE THREE CENTS

Just a Minute, Please!

The motto for today's feature section is "Something for Everybody." Read this list and take your pick, but don't miss any.

War Memorial Park.....13
Armour Hill Park is unique among memorials to Canada's soldier dead.

Flask Toting.....12
Peterborough men and women tell their views on the alleged drinking at dances in the city.

Completing the Set.....7
An illustrated article describing the completion and wiring of a radio receiver.

Studying the Bible.....3
An outstanding treatise on a vital subject written by a well-known former Peterborough resident.

Inside Sport Dope.....14
A. Wise Cracker lets you into the secrets of local sport circles, and talks about the Petes' chances.

The Ten Books.....12
Adrian Macdonald gives his choice and his reasons.

Only B.D.V.'s Left!.....7
People will give up everything for their radio receivers. Does the radio keep folk at home?

Win a Prize.....5
A crossword puzzle competition that explains the mysterious clue that has been running on the Theatre page recently.

Bowling Lessons.....14
An article about and the first of a series of lessons by, a famous champion bowler.

House Plan.....13
Illustrated article describes a small house—with a large living room. Perhaps this is what you want.

We're All Detectives.....12
Craig Kennedy, the famed sleuth of fiction, says everyone has a mystery to solve.

Aerials Again.....7
The old controversy settled at last. It doesn't matter where the aerial is, this authority claims.

Unwanted Wives.....8
The first chapter of a weekly serial. Further instalments will appear every Saturday in the feature section. Start today.

Only One Dollar.....12
Dr. John J. Craig, President of Kiwanis Club, tells how he earned his first dollar.

Simple Jography.....12
You'll want to go to school again to learn this kind of jography. Today: "What the Earth is For."

Marry Young!.....10
If such advice is needed today! Writer says married folk live longer than bachelors and old maids.

Kiwanis Anniversary.....12
"The end of a perfect week" sees Peterborough Kiwanis ready for a year of service.

The Woman Who Knows.....10
An article on women's affairs that will impress you as being authoritative and timely.

New Motive Power.....7
Automobile owners will be interested to learn that gasoline will soon be out of date as a propellant.

Take a Brodie.....13
Jeannette puts one of her own articles into effect—with surprising results.

The Wild West.....7
A Peterborough resident tells what he found among the Indians of Alberta.

* * *

Regular Features.....11
Good-Night Story, Horoscope, Crossword Puzzle, Your Health.

DEBT NEGOTIATIONS WERE ADJOURNED

Count Volpi Says Experts Will Shape Agreement During Week End.

LONDON, Jan. 23 (Canadian Press)—After a three hour conference yesterday between Winston Churchill, Chancellor of the Exchequer, and Count Volpi, Italian Finance Minister, assisted by experts, the Anglo-Italian debt negotiations were adjourned to Monday. Count Volpi after a conference at the treasury, gave a reception to the newspapermen, at which he announced that yesterday's discussion was concerned for the most part with consideration of a tentative scheme for a draft agreement. He added that while Mr. Churchill was spending the week-end out of town, experts would endeavour to give definite shape to this draft agreement.

SLEIGH DRIVE.

Members of Cognawaga A. C. Enjoyed Trip To Lakefield.

Three 'bus loads of members of the Cognawaga A. C., with their ladies, enjoyed a sleigh drive to Lakefield last night. After witnessing the end of the hockey game between Warsaw and the Grove, they skated for a while and then went to a restaurant, where supper had been prepared. After supper dancing was enjoyed, and a tired and happy party returned to the city about half-past three this morning.

21ST CHAPLAIN USED UNFAIRLY SAY ANGLICANS

Members of St. George's Cathedral Think Rev. W. Kidd Should Get Office.

GARRISON CHAPLAIN.

Bishop Bidwell Has Been Appointed To Position Temporarily.

KINGSTON, Ont., Jan. 23 (Special)—Declaring that their acting rector and veteran of the Great War Rev. W. E. Kidd, has been unfairly treated, quite a stir has been created among the members of St. George's Cathedral, over the appointment of Bishop Bidwell as acting chaplain of the Kingston Garrison, in the place of the late Dean Starr, which was announced Friday.

The members of the Cathedral point out that Rev. Mr. Kidd had been practicaly appointed to the position on the recommendation of the Officer Commanding No. 3 Military District and they say they cannot understand why this appointment did not go through and at any rate why the position was placed temporarily in the hands of the Bishop of Ontario with the idea that the position would go to the person selected as Rector and Dean of the Cathedral. The late Dean Starr was chaplain of the Kingston Garrison before he was made Rector or Dean of Ontario.

Rev. W. E. Kidd, when questioned regarding the matter, stated that he had been offered the position of Anglican Garrison Chaplain by Military District No. 3 and that he had verbally accepted. Later on he was informed that his appointment had been held up as something had transpired and that Bishop Bidwell was to be appointed temporarily until the position of rector was filled Rev. Mr. Kidd is at a loss to understand the condition of things. He served overseas for three years with the 21st Battalion.

"AL" PLUNKETT WEDS IN WEST

Dumbells Leader Married a Toronto Girl in Winnipeg on Friday.

CANADIAN BRIEFS.

WINNIPEG, Jan. 23 (Canadian Press).—Al Plunkett, known from coast to coast as the man in The Dumbells who sings about the "Wild, Wild, Women," has joined the great throng—he was married here Friday. The bride is Miss Isabelle Price, of Toronto.

BREWERS FINED $6,000.

WINNIPEG, Jan. 23 (Canadian Press).—Six proprietors of Winnipeg Breweries convicted on charges of violating the Manitoba Temperance Act paid $6,000 into the coffers of the City Police Commission Friday. It marked the largest single day's collection of liquor fines in the history of the city. Settlement was made out of court.

DYE WORKS' EXPLOSION

OTTAWA, Jan. 23 (Canadian Press).—An explosion in the "extractor" in the cleaning room of Parker's Dye Works, Ltd., here Friday, for a time threatened the premises with fire and slightly burned one employee, Charles Horne of Ottawa, about the arms and face. The cause of the explosion is unknown.

REV. JOS. CARON DEAD

WINNIPEG, Jan. 23 (Canadian Press).—The death of Rev. Father Joseph Caron, O.M.I., is reported in private advices deceived here Friday from Gravelbourg, Sask., where he was attached to the staff of the Juniorat College.

Born in Quebec in 1881, and educated at Ottawa, Father Caron has taught in various Western Catholic Institutes since 1905.

STOLE $100 FROM LETTER

MOOSE JAW, Jan. 23 (Canadian Press).—Bill Myronuik, young Polish railway section man, was sentenced in District Court here Friday by His Honor Judge F. A. G. Ousely to serve 18 months in jail for theft of $100 from letters of Petro Kiss, another Pole.

Myronuik was found guilty of substituting blank paper for the money which he converted to his own use.

NURSES' BENEFIT FUND

WINNIPEG, Jan. 23 (Canadian Press).—A sick benefit memorial fund for nurses in Manitoba, has been established. A $10,000 endowment bond constitutes the fund and provides for the protection of nurses for 20 years.

TIRE PRESIDENT DEAD.

AKRON, O., Jan. 23 (Canadian Press).—George M. Straddelman, president of the Goodyear Tire and Rubber Company, dropped dead at his home here at 8 o'clock last night.

TO MOVE ADDRESS.

TORONTO, Jan. 23.—W. H. Bradburn, M.L.A., of Peterboro West, will move and Dr. R. N. Berry, M.L.A., Haldimand, will second the address in reply to the Speech from the Throne, when the Legislature opens on February 10.

ITALIANS INSIST ON MORATORIUM FOR FIVE YEARS

Unwilling To Pay More Than $5,000,000 Yearly in That Period.

FEAR STATES.

Cannot Give Britain Better Terms For Fear of Complications.

LONDON, Jan. 23 (United Press)—The British to-day faced urgent insistence by the Italian Debt Funding Commission upon an almost complete moratorium for the next five years and a partial one for the following five years. The Italians are unwilling to pay more than $5,000,000 annually at first, claiming, first, inability, and, secondly, anxiety that better terms to Britain would cause American Congressional complications on the United States-Italian settlement.

The Italians suggest a fixed annuity of £4,500,000 after the moratorium, while the British are seeking a compromise with a rising scale for ten years. This would begin with slightly more than £1,000,000 because the debt to Britain is more than to the United States.

WOMAN KILLED BY STREET CAR

Ran Out as Though To Stop It and Overshot Rails.

NEAR TORONTO.

TORONTO, Jan. 23 (Canadian Press).—An unidentified woman was practically instantly killed last night when struck by a Metropolitan street car on Yonge Street, about 3 miles north of the city. Death was due to a fractured skull. The woman was described as about 50 years of age.

The motorman said the woman suddenly ran from the side of the road, where she apparently had been walking. She held her hand in the air as though beckoning the car to stop. Instead of halting on the road beside the tracks she overshot the rails and was struck.

DIVORCE APPLICATIONS

OTTAWA, Jan. 23 (Canadian Press).—Notice of intention to apply for divorce at the present session of Parliament is given in this week's issue of The Canada Gazette by Marjorie Durham Morgan, Toronto, from Charles Reuben Morgan, Hamilton; Mabel Victoria Westerby, Toronto, from Charles Westerby, Saskatoon, Sask.; William Thomas Charlton Spence, Toronto, from Eva Florence Spence, Detroit, Mich.; Elias Malky, Beauceville, Que., from Zohran Malky, now of Montreal; Jean Victoria Dillane, of the Townshipe of Nichol, Wellington County, Ont., from John Adams Dillane, Toronto; Marion Richardson, Toronto, from James Henry Richardson, Toronto; and Francis Marjorie Warren from Erskine Douglas Warren, Toronto.

Teacher of
HAWAIIAN MUSIC
Harry Wagner of Toronto
Complete copyrighted and guaranteed course in transposition for steel guitar, tenor banjo and ukulele-banjo. Glee club free.
Phone 355
Conservatory of Music
2d-23,26-76

A Remedy Must be Found for Evils, Says R. R. Hall

A remedy must be found to overcome the evils disclosed in the management of Local Public Utilities.

LOSSES DEMAND REMEDY

A loss of $45,000 including interest was made by the Local Commission paying the Hydro Commission a bogus claim out of the surplus funds belonging to the City without the consent of the City Council. A loss of $20,000 was made by the Local Commission's failure to collect what is justly owing by the Campbell Milling Company. A loss of $9,000 was made by the Local Commission's failure to advertise for tenders when erecting the Aylmer Street office and garage. The aggregate loss of $74,000 by our Local Commission in six years certainly demands a remedy to avoid losses in the future. These may not be all the losses that were made. They are only those that have slowly come to light.

CONSUMERS' COST GROWING YEARLY

The abnormal increase in the cost to consumers of light, power and water should be more satisfactorily accounted for than has been disclosed.

During this last six years, from 1919 to 1924, the cost to consumers of light and power has increased 43 per cent, and during the same period the cost to water consumers has increased 90 per cent, while our population during the same period has only increased 3½ per cent.

BESETTING EVILS TO CURE

The besetting evils of the Local Commission calling for energetic action on the part of the City Council to wipe out are as follows:—

1.—The Local Commissioners have shown an entire lack of feeling the duty they owe to the taxpayers who elected them, due to the fact that these **three can only be defeated one at a time each year** and not all at the same time.

2.—The contempt of the taxpayers has been **due to a servile and hypnotized attitude** toward the Hydro Commission, resulting in the City's rights and interests being sacrificed for the benefit of the Hydro Commission's schemes.

3.—The **"hole and corner" methods** of the Local Commission in the **management of a great public trust involving $1,500,000**, and the concealment of vital matters from the City Council and the public has resulted in the loss and wasteful expenditure of public money to the injury of every power, light and water consumer in this city.

4.—The Local Commission has adopted a settled policy **to sacrifice and belittle the power rights of this City** for the benefit of the cities, towns and villages on the Lake front to serve the Hydro Commission's schemes, thereby **depriving this City of its birthright** for a mess of fakir's pottage and turning its hopes of blessing to dust and ashes.

REMEDIES SUGGESTED AND OBJECTS

The chief remedies suggested for the favorable considerable of the City Council are as follows:

(a)—**That the three local Commissioners should all be elected for a term of two years and then all retire and all be eligible for re-election at the same time.**

THE OBJECT.—This will certainly impress upon them their direct responsibility to the taxpayers and to no one else.

(b)—**That the Mayor and Chairman of the Finance Committee for the time being should be ex-officio members of the Local Commission, each having the full powers of a Commissioner.**

THE OBJECT.—They would see that the surplus funds of the City are protected against the hypnotic raider; that false pride that refuses to admit a mistake will not prevent the collection of an honest debt; that the cost to consumers of light, power and water must not be further increased but should be reduced; that extravagance and waste should be replaced by rigid economy and efficiency; that this City should develop its own water powers from the dams available; and that this City has something else besides "dust and ashes" to offer new industries.

(c)—**Full and unfettered rights and powers should be given to the City Council to obtain production and inspection of all books and papers in the possession of the Local Commission and to make full enquiries into its affairs or before the County Judge under Section 248 of the Municipal Act.**

THE OBJECT.—Exposure to the bright light, and to the scorn of the open eye are great stimulants to efficiency and economy in the administration of a great public trust involving an investment of $1,500,000.

The Mayor and Council could perform no better public service than to see that legislation is passed at the coming Session of the Legislature to carry into effect these suggested remedies, respectfully submitted for their favorable consideration.

Peterborough, January 23, 1926. R. R. HALL.

TOWNSHIP USERS OF LIGHT DISCUSS PROBLEM OF RATE

Monaghan, Otonabee, Smith and Douro Represented at Meeting Here.

TWO SCHEMES.

Impending Increase Averted By W. H. Bradburn, M... .. P.P., For Time Being.

A committee representative of the townships of Monaghan, Otonabee, Smith and Douro convened at the court house yesterday afternoon for the purpose of hearing B. Mulholland, assistant engineer of the Hydro Electric Power Commission, who has his headquarters in Toronto.

The purpose of the meeting was to discover the cause of alleged excessive power rates and to obtain if possible information which would lead to a relief from the burden. The increase of 90 per cent which was impending and scheduled to be imposed at the end of this month was postponed, a dispensation, it developed which was brought about by W. H. Bradburn, M.P.P. He, while in Toronto on Wednesday visited authorities at the Hydro office and obtained a deferment of the increased rate in order that additional time might be given for further consideration of the problem by those more directly concerned.

After a discussion which lasted nearly four hours the following motion was adopted: "That members of the committee representing the four townships call a meeting of the power users of those respective townships and lay before them the recommendation that they accept the Rural District plan of power distribution as sponsored by Mr. Mulholland."

Two Schemes

Two schemes were submitted by the Hydro assistant engineer. One was known as Voted Area scheme and involved the combining of the more thickly populated suburban districts in a distinct corporation but which was not feasible as it meant that the rate for power users without the limited district would be abnormally increased.

The more favorable Rural District plan would provide a more uniform and slightly lower rate than that which is promised. In addition a government grant of 50 per cent. was assured.

Mr. Mulholland explained that the rates were based on the number of power consumers per mile giving that as the reason why congested areas paid a comparatively small fee while the more sparsely settled districts were taxed abnormally.

The officials in the Toronto office had understood at the Conference there some time ago when the township council's committee had pleaded their case, that a voted area was required and were awaiting definite specifications of area limits. Had that been done a re-survey would have been made and the property inside and outside of the voted area would have been valued.

E. F. Mason, W. H. Bradburn and Gordon Matthews, members of the Utilities Commission were present.

Members of the committee are as follows: for Monaghan, H. B. Rye, R. T. Lillico, F. Pratt, W. Byers, R. Dobbin, B. Johnston and J. Barnes; for Otonabee, Alex Hewson and R. A. Wilson; for Smith, B. Middleton and G. Simpson, and for Douro, George Curtis and M. O. Heron.

This Is Important News In the United States

ATLANTIC CITY, N.J., Jan. 23.—President Coolidge drinks ginger ale, T. M. Oberfelder of Baltimore confided to the meeting of the New Jersey Bottlers' Association.

He told them that the president was very fond of that snappy beverage, and drank it with his meals almost daily.

About half of all agricultural labor in Germany is done by women.

COUNTY L.O.L. OF WEST PETERBOROUGH.

A BANQUET WILL BE HELD IN VICTORIA HALL, FRIDAY, JANUARY 29TH, IN HON. OF HON. J. W. EDWARDS, M. P., GRANDMASTER OF BRITISH AMERICA; ALSO, R. M. PROV. GRANDMASTER, H. A. GRAHAM, ONTARIO EAST. ALL ORANGEMEN ARE REQUESTED TO ATTEND. 1d20-31

CARDINAL DEAD

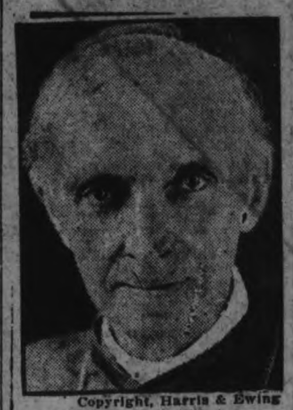

Copyright, Harris & Ewing

Firemen Are Invited In; To Find They Are Taken In

If the firemen are superstitious, yesterday's happenings would almost floor them. At 9.38 yesterday morning they were called to 943 Water street to a chimney fire. They had just completed the task of cooling the overheated pipes when the householder at 933 Water invited them into his domain. It being a mighty cold day the thoughts of the men may have been centred on something warm to drink. However, it was another case of stove pipes becoming too ambitious and getting overheated in their efforts. And that was not all. Exactly at 2.56 p.m. they received a call to 256 Wescott Street. The coincidence of the time and the number of the house, however, signified nothing more than another argument with refractory pipes.

TOBIN MAY MAKE WAY FOR MARLER

Rumored That He Might Resign Richmond-Wolfe Seat To Benefit Cause.

ELECTORS WILLING.

MONTREAL, Jan. 23 (Canadian Press).—A Quebec special to The Gazette says: "E. W. Tobin, veteran M.P. for Richmond-Wolfe, was in Quebec today (Friday). Rumor has gone forth that Mr. Tobin will imitate the example of Mr. McDonald of Prince Albert, who is making way for Premier King, and resign Richmond-Wolfe to Hon. H. M. Marler, who is said to be needed by Mr. King. It is, of course, taken for granted here that Mr. Marler would be elected, since Mr. Tobin would merely have to signify his wish to the electors and they would elect any one he wishes, including Mr. Marler, it is believed.

"Mr. Tobin asked as to the rumor, declared himself ever ready to serve the interests of his party."

A. BROWN DISCONTINUES OVERLAND FRANCHISE

I wish to announce that I have discontinued my contract with the Willys - Overland Sales Company, and in future will devote all my energy to selling McLaughlin-Buicks and General Motors products. At the same time I want it distinctly understood that I am interested in, and want to serve all those who favored me with Overland business during the past year.

A. BROWN.
1d. 20, 84

Santa Good To Some Birds— They Had a Christmas Tree

TORONTO, Jan. 23 (Canadian Press).—Mr. and Mrs. J. A. Harvey, of the Harcraft Bird Sanctuary, each year provide their birds with a special Christmas tree. This year strings of scarlet cranberries twined in and through the branches, while bits of suet glistened. Rosy-cheeked apples bobbed from twigs and oranges that had been scooped out and filled with cocoanut swung temptingly. Cocoanut shells with their offering of ground suet and baskets of dried cake crumbs, strings of peanuts and tiny pots of sunflower seeds swinging from the branches, provided a Yuletide feast for the carollers and squirrels.

53 BUSINESS BANKRUPTCIES.

OTTAWA, January 23. — Canadian Press. — Public notice of 53 bankruptcies appears in this week's issue of the Canad. Gazette.

CARDINAL MERCIER OF BELGIUM HEROIC FIGURE OF GREAT WAR DIED TO DAY AFTER LONG ILLNESS

Decline Set In After Operation on Stomach Last Month.

WAS 74 YEARS OLD.

War-time Activities in Defying Germans Let to Threats of Death.

BRUSSELS, Jan. 23.—Cardinal Mercier, Primate of Belgium and one of the heroic figures of the Great War, died today at the age of 74, losing his long battle against a decline that set in after an operation on December 29.

Death came at three o'clock this afternoon, an hour after the aged prelate had lapsed into unconsciousness. Previously he had regained full possession of his faculties and followed the mass with composure, making the sign of the cross with an effort. When the mass ended, he turned towards the company at the bedside with a significant look of farewell. He had tried to pronounce the benediction, but was too weak to conclude it. The prelate refused all medicine today.

"There is nothing to do but wait," he remarked to a physician. At midday the Cardinal's relatives gathered around the bed and in spite of great weakness he gave his blessing to each in turn.

Famous Letter.

The famous pastoral letter of December, 1914, prepared by Cardinal Mercier and read in every Catholic church in Belgium, has been called one of the most damning indictments of the German invasion ever written.

Under orders from the General's office he was kept a prisoner in his home for two weeks, while von Bissing, Belgium's German Governor, was bringing pressure to force his submissioin.

Another pastoral letter, sent out at the beginning of Lent in 1916, again brought persecution from von Bissing.

A little village not far from Waterloo, Briane d'Alleud, was the birthplace of Cardinal Mercier in 1851. The family was a distinguished religious one, several other members having received honors from the Catholic church. Believing that he was destined for a career other than secular, the future cardinal prepared for the medical profession, and upon his graduation from college studied

(Continued on page 15.)

NOW HONESTLY.

How long has it been since have written home to the folks?

Why, you ought to be ashamed of yourself!

Just stop and think—every day they sorta expect to hear from you. They're interested in how you are getting along.

And perhaps they wonder if you wonder how they are getting along.

What an easy thing to do—just write a letter.

How much it means. And yet you neglect it.

You'll find paper and pen wherever you keep them.

Get busy!

BUSINESS FAIR ACROSS CANADA

Wholesale and Retail Trade Steady Throughout the West.

MARKING TIME.

WINNIPEG, Man., Jan. 23. Canadian Credit Men's Trust Association reads:

Halifax: No material change has been noted in wholesale trade circles, and retail trade up to expectations for this time of the year.

Montreal: Trade conditions generally appear to be holding their own, although no material increase has been noted. Collections are fairly good.

Toronto: A fair volume of wholesale business for the time of the year is being reported. Collections are considered fair.

Winnipeg: Business generally is unchanged, the current demand being well up to normal for this time of the year. Collections fairly satisfactory.

Regina: Wholesale trade remains fair to steady and retail trade fair to good. Collections fair to slow.

Saskatoon: Both wholesale and retail trade reported fair to steady and collections fair to slow.

Calgary: Business generally continues steady; practically all lines reporting satisfactory business. Collections show improvement.

Edmonton: Wholesale and retail business conditions continue healthy.

Vancouver: Wholesale hardware reported quiet and drygoods fair. Boots and shoes fairly good and groceries good for this time of the year. Collections fair to good.

LONG TERMS FOR BRUTAL ATTACK

Two Men Go to Portsmouth For Ten Years—One to Reformatory.

ASSAULTED MAN.

OWEN SOUND, Ont., Jan. 23.—(Canadian Press).—Convicted of a brutal attack on Conrad Stearnall on December 29 last, Arthur Douglass and Alexander Morgan, both colored, were sentenced to ten years in Portsmouth Penitentiary.

James Hutton, the third of the men who made the attack and committed the subsequent robbery, was sent to the Ontario Reformatory for 18 months, with an indeterminate sentence of five months.

LUTHER CABINET COMPLETE.

BERLIN, Jan. 23. — (Canadian Press).—Dr. Haslinde, Provincial Governor of Muenster, was appointed yesterday to fill the post of Minister of Agriculture. This portfolio was left vacant when Chancellor Luther constituted his Ministry early in the week.

Dr. Haslinde is the third Centrist in the Cabinet.

COGNAWAGA RINK
Skating to-night with Band. Good ice. Admission 15c. and 20c.
1d-20-80.

NO AGREEMENT ON DEBT TERMS

Situation Unchanged, Italian Minister Says in London Interview.

SPEEDING DRAFT.

LONDON, Jan. 23 (Canadian Press).—After a three-hour conference yesterday between Winston Churchill, Chancellor of the Exchequer, and Count Volpi, Italian Finance Minister, assisted by experts, the Anglo-Italian debt negotiations were adjourned to Monday.

Count Volpi, after the conference at the Treasury, gave a reception to the newspapermen, at which he announced that Friday's discussion was concerned for the most part with consideration of a tentative scheme for a draft agreement. He added that while Mr. Churchill was spending the week-end out of town, the experts would endeavor to give definite shape to this draft agreement.

"But I want to say very precisely," he declared, "that Mr. Churchill and myself have left several fundamental points still to be settled. The endeavor to draft an agreement is in consequence of the necessity of speeding up the negotiations. The barometer has not changed for a few days."

"Is it set at fair?" one of the newspapermen asked.

"Well, I cannot say as to that," was the reply.

It is understood that yesterday's discussion ranged around the Italian offer of a £4,500,000 annuity, but that Mr. Churchill is still insisting on £5,500,000, and that he would not accept even this figure unless Italy abandon the request for a moratorium. The Chancellor holds the view that if a moratorium is insisted on the annuity would be much larger.

"WIN A PRIZE!

Two Prizes offered on Page Five for finding hidden message.
Speed Counts!
Please turn to Page Five.
There's a clue!

FOR SALE

$5,500 will buy new bungalow; all conveniences. West side.
$4,000 will buy new dwelling; all conveniences. South side.
$2,800 will buy brick dwelling in good condition.
Several dwelling to rent also. Farms for sale in different parts of the county.
See our list if you are in the market to buy.

W H TAYLOR
163 Hunter St. W., or Phone 1462.

DRESSMAKING

DRESSMAKER; EXPERIENCED; good style; satisfaction assured; 'phone 103W for appointment. 5d-20-128

WORK WANTED

WORK WANTED — WASHING OR cleaning; ring 750 for address. 3d-22-194

WANTED—PLAIN SEWING, ALSO children's garments. 'Phone 2291M. 3d-16,18,20-83

AGENTS WANTED

A BUSINESS OF YOUR OWN. MAKE and sell chipped glass name and house numbers, checkerboards, signs, etc. Large booklet free. E. Palmer, Manufacturer, Dept. 16, Wooster, Ohio. s. tf.

HELP WANTED—Male

SALESMAN FOR LINE OF LITHOgraphed labels, stickers, art calendars, etc. Good sideline. Wright Litho Co., London, Ont.

WANTED — MAN TO CUT WOOD (maple and ash); will receive half quantity of wood for cutting; apply Andrew Hogg, R. R. No. 5, Peterborough. 1d-1w-197

MEN WANTED — EARN WHILE learning greatest paying trades. Automobile, Engineering, Electrical, Batteries, Welding, Chauffering, Bricklaying, Plastering, Barbering, Mechanical Deniatry. Catalogue free. Write Hemphill Government Chartered Schools, King West, Toronto 2. 5d-2, 9, 16, 23,30-3777

HELP WANTED—Female

WANTED — GIRL TO DO LIGHT housework; family of three; apply Thos. Sheehan, R. R. 2, Indian River. 3d-22-193

WANTED—A MAID FOR GENERAL housework; references required; apply to Box 87 Examiner. 1d-20-87

WANTED — AN EXPERIENCED cook-general; one willing to sleep at home preferred; references; good wages; apply Box 199 Examiner. 3d-22-199

WANTED — A MIDDLE AGED WOman to take care of home and family of five children; address Chas. Lawrence, Fraserville, P.O., Ont. 3d-105-5081

BARRISTERS AND SOLICITORS

HATTON & REID, BARRISTERS, Solicitors, 297 1-2 George Street. Phone 63. Money to Loan. O. W. Hatton, K.C., J. W. Reid, Successors to A. E. Dixon.

GORDON & O'BRIEN— Barristers Solicitors, Notaries. Money to loan on easy terms. Special attention to Patents and Trade Marks. Phone 319. Hon. G. N. Gordon, K.C., J. A. O'Brien.

J. R. CORKERY, BARRISTER, SOLicitor, Notary Public. Office Ground Floor, 414 Water St., Peterborough. Five Doors North of Hunter Street. Money to loan at current rates on easy terms.

B. T. MEDD—Barrister, Solicitor, Notary. Office over the Dominion Bank, corner of George and Simcoe streets. Telephone No. 22. Private funds to loan at current rates upon easy terms.

DUMBLE & JOHNSTON—Barristers, Solicitors, etc. Office, over the Toronto Savings and Loan Company, George Street, D. W. Dumble, K.C., W. Johnson.

R. R. HALL—Barrister, Solicitor, etc. Peterboro, Ont. Offices, corner of Hunter and Water streets, over the Canadian Bank of Commerce. Trust Funds to loan on easy terms of payment.

JAMES FORDYCE STRICKLAND— Barrister, Solicitor, Notary Public Peterboro. 'Phone 191. Money to loan. 375 Water street.

WILFRID F. HUYCKE, Barrister, Solicitor, Notary Public. 395 Water street. Telephone 289.

PECK, KERR & McELDERRY, Barristers, Solicitors and Notaries. Office, Water street, Peterboro. Money to loan at the lowest current rates of interest. Telephone 1950. E. A. Peck, F. D. Kerr, K.C., V. J. McElderry.

MEDICAL

DR. BUCHANAN, F.R.C.S., Edinburgh M.R.C.S., Eng., L.R.C.P., London. Eye, Ear, Nose and Throat Specialist Hours 9-11 2-4 p.m., and 7-8 p.m. 'Phone 519. Office, corner Water and Murray streets.

DR. C. C. CRAGG—Eye, Ear, Nose and Throat Specialist. Office 295 Charlotte street, formerly occupied by Dr. Neal. Hours—9-11 a.m., 2-4 p.m., 7-8.30 p.m. Telephone: House 1018. Office 2185.

F. T. WEBSTER, Ontario Land Surveyor, Registered Professional Engineer, formerly with Lewis and MacRostie of Ottawa. Phone 2540.

FOUND

FOUND — COLLIE DOG; OWNER prove property and pay for ad. Telephone 2483J. 3d-21-180

LIVESTOCK FOR SALE

FOR SALE — YOUNG NEW MILK Cow; phone 8 r 4, Douro. 3d-22-191

FOR SALE — GENERAL PURPOSE horses; apply 508 Elm. 12d-31,2,5,7,9,12,14,16,19,21, 23,26-4941

LIVE STOCK FOR SALE—A NUMber of Brood Sows, also some milk cows; apply Wilbert Irwin, R. R. No. 2 Omemee, phone 50 r 21. 3d-20-52

WANTED

WANTED TO BUY—A GOOD USED Piano; will pay cash; apply to box 73 Examiner. 3d-21-73

WANTED TO RENT—WITH OPTION of buying, about 10 acres close to city, comfortable dwelling; Box 189 Examiner. 3d-21-189

WANTED—HENS AND CHICKENS— special prices paid; phone 2027F. H. F. Doig. 30d-42-154

WANTED—BUSINESS LADY, NURSE, teacher or middle-aged lady to share heated apartment; phone 1153W. 3d-20-176

WANTED — TO RENT, SMALL house, reasonable, one wired for electric stove preferred; first class tenants; apply Box 198 Examiner. 3d-22-198

WANTED—YOUNG COUPLE DESIRE furnished apartment in good locality; central preferred; best of references given; phone 1660J. 3d-21-184

WANTED—ANYONE DESIROUS OF becoming a member of the K.K.K. write Box 741, Toronto. 26d-23-3

WANTED—LIVE POULTRY—EXTRA prices paid for good stock; phone 771 and we will call, or bring them to A. Atkins, 189 Charlotte St. 26d-23-5098

WANTED — GOOD TRAPPING Ground; Box 110 Examiner. 6d-20-110

WANTED TO RENT FOR STORE— Piano, fumed oak or similar finish for remainder of winter. Will have good care and being in room having even temperature. Box 78 Examiner. 3d-22-78

SKIFF WANTED—CEDAR, SQUARE stern, 15 feet, or launch, cedar, fifteen feet; also Elto or Johnson out-board motor, twin cylinder, 1925; must be in good condition. A. Burt, 214 St. Leonards Avenue, Toronto, 12. 1d-20-75

FOR SALE

FOR SALE—MEN'S MUSKRAT LINed Fur Coat, beaver collar; phone 1827J. 3d-22-190

FOR SALE—NEW HIGH BACK CUTter; also good used cutter. 169 Hunter St. East.

FOR SALE — CASH REGISTER IN first class condition; apply 325 George St. 3d-21-72

FOR SALE — 2 BROODERS AND large hen house; also other small buildings suitable for garage or office; apply 210 Braidwood Ave. or phone 1316w. 3d-20-177

FOR SALE—RAG RUGS $1.00 EACH, 30 x 55 inches, rugs made to order a specialty; apply W. Stevens, 87 Gladstone Ave. 3d-20-164

FOR SALE — HACKNEY MARE, good in all harness; phone 2260 or 1026J. 3d-20-58

FOR SALE—HEINZ DILL PICKLES, 6 for 25c; Boyle's Grocery. 7d-24,26,30,3,10,17,34-3202

FOR SALE—ALL KINDS OF WOOD, soft and hardwood and hardwood slabs under cover, and satin finish flooring; T. Fredenburg, phone 2647. 3d-21-167

FOR SALE—1 OAK DRESSER AND single bed, almost new; phone 1516F. 3d-20-170

FOR SALE—EMPTY OAK BARRELS will hold about 50 gallons, are in good condition; apply 231 George. 6d-22-155

DRY WOOD FOR SALE — PHONE 1937 for choice body hardwood and hardwood slabs and hemlock slabs at reasonable prices; W. J. Fitzgerald, Perry St. 26d-41-35

FOR SALE—1 TUBE CABINET RAdio, perfect operation, DX getter, complete; $25.00 or offer;; phone 2375.

FOR SALE AT HICKEY'S SHOE Store, 169 Hunter St. — Men's Ski Boots, $5.50; Women's Goloshes, $3.50; Misses' Goloshes, $2.25; Women's Moccasins, $1.50; Women's Rubbers, 75c; goloshes repaired. 3d-21-187

FOR SALE—1 LARGE CONGOLEUM Rug, $11; 1 Simmons Bed, $17; 1 Rug $10; 1 Singer Sewing Machine $11; Extension Tables; Kitchen Tables, Gramaphone $18; Kitchen Sideboard $3.50 and other furniture. J. Boorman, 243 McDonnel. 3d-21-186

FOR SALE—DRY WOOD — MIXED and Body Hardwood and heavy Maple Slabs; cut stove length; close prices at Thompson's; phone 2260. 12d-23-2970

FOR SALE — CORK DRY HARDwood slabs, $11 per cord; apply Purdy Lumber Co., phone 650 or 1922w or 2282F. 12d-21-37

FOR SALE—WHY BUY ICE WOOD when you can get it all cut and under cover; body hardwood, hard slabs and good grade of all hardwood at $10 per cord, cut and dry. W. H. Baker, phone 676; evenings, 1830M. 26d-180-3774

LOST

LOST — AN AIREDALE PUP, ANswering to the name of Ted, any one giving information or finding him please notify 1994J or 150 River Road. 3d-22-193

LOST — WOULD THE PARTY WHO took the bicycle from the Y.M.C.A. on December 23; please return same and save further trouble. 2d-20-181

LOST—WEDNESDAY AFTERNOON small leather purse containing sum of money; finder leave at Examiner; reward. 3d-20-175

LOST—GLASSES IN CASE ON SHERbrooke, Reid or Park St.; finder please leave at Examiner office or 532 Sherbrooke St. 3d-20-174

LOST — WHITE RUSSIAN WOLF Hound Dog answering to name of Nick; phone 1585J. 3d-20-146

LOST—ON HUNTER STREET BEtween George and Water, $10. Finder please 'phone 483J. 3d-20-159

LOST — LADIES' GOLD WRIST Watch on George, Wescott, Park, Romaine, Aylmer, through King Edward Park; leave at 480 George St. S.; reward. 3d-1471

LOST — ON NOON TRAIN FROM Port Hope, January 22, black purse containing small sum of money and penciled notes; valued by owner; finder please phone 2259J or leave at 176 Smith. 3d-22-86

NOTICE

NOTICE — PLUMBING AND PIPE work; general repairs; Fred Goodfellow; phone 1624M. 12d-23-63

NOTICE — TAXIDERMIST WORK done. Have your specimens mounted. Apply 156 London, phone 878. 26d-31-5007

SPECIAL NOTICE. CUT THIS OUT. It will pay. House repairs, cellar to roof; furnaces, stoves expertly cleaned, complete one-fifty, and repaired. We also have hospital for every description of broken goods, from electric irons, furniture to pair of scissors. Costs nothing to phone. Small trial will surprise you how cheap we work. Wm. J. Bull. 1086M.

FINANCIAL.

ARE YOU IN NEED OF CAPITAL to expand your business? WE ORGANIZE, REORGANIZE, INCORPORATE and finance industrial business propositions anywhere in Canada :expert staff of financial men at your diposal; stock-selling campaigns managed; bank references. LOCATORS, INDUSTRIAL FINANCIERS, 331 Bay street, Toronto. 2d-16,23,30-3991

BABY CARRIAGES, ETC.

FOR SALE—CHILD'S GO-CART AND electric grill, nearly new; apply 342 Charlotte. 3d-21-188

TEAMING & CARTING

WANTED — MOTOR CARTING, ALL kinds, long or short hauling. Beatty Bros. 'Phone 2169-891r2.

HOUSES, REAL ESTATE

REAL ESTATE—4 1-2 ACRES, SUB divided and brick house and barns, bank of canal; dandy poultry site; would exchange for city property, and houses in all districts to rent. Apply 344 King St. 3d-23,25,27-196

FOR SALE — NEW HOUSE, DESIRably situated in the West End, centre hall plan, oak floors through out and modern in every respect; easy terms to suit purchaser; apply 437 George street. dtf-3483

FARM FOR SALE OR RENT — 150 acres good land, fine house and barn and silo, good orchard, drilled dwell; possession March 1st; easy terms for right party; apply 589 Division St. 3d-21-179

UNDER DOCTOR'S ORDERS I WILL sell my 160 acre farm four miles from City, Concession 10, North Monaghan. 120 acres working land balance pasture. One 100 feet by 30 feet bank barn, and one 100 feet by 30 feet barn with cement stabling; tie for 45 head of cattle and 12 horses; silo; drive shed; hen house; 4 wells one spring; 2 orchards; brick house; three piece bath; sink in kitchen; hot and cold water. This farm will be sold right. J. D. Lundy, R.R. 3, phone 969 ring 9. 5d-122-5078

FOR RENT

FOR RENT — MODERN, HEATED Apartments; apply 437 George St. dtf-1868

FOR RENT—HEATED OFFICE ON George street. Apply 437 George street. dtf

TO RENT — BRIGHT 5-ROOMED apartment, all conveniences, balcony, back and front entrance, newly decorated, central, garage if desired. Apply 255 Reid street, 'Phone 1544F. 6d-23-158

TO RENT — COMFORTABLE FOUR roomed cottage, small six roomed house; conveniences; garden; apply 183 Antrim. 6d-20-115

FOR RENT—CENTRAL, $15, $18, 20; Small houses, south end, $11, $16, $25; apply 421 George St.; phone, evenings, 273. 5d-21-151

TO LET—WARM 7 ROOMED HOUSE hardwood floors, furnace, etc.; also office flat, heated; Schneider Bros, 367 George St. 12d-23-58

FOR RENT — OFFICE, HEATED; Apply Bank of Toronto. dtf.-3055

HOUSE TO RENT— 529 DOWNIE street. Apply 437 George street. dtf-1337

TO RENT—ON SEPT. 1, 1925, NO. 374 Water St., apply 437 George St dtf.-1577

G. H. ROPER IS HIGHLY HONORED BY APPOINTMENT AS DELEGATE

"Representative at Large" To National Council of the Y.M.C.A.

36 MEMBERS.

Will Attend the Annual Meeting in Ottawa Next Week.

An honor conferred recently on G. H. Roper, general secretary of the local Young Men's Christian Association, in his appointment as one of the representatives "at large" to the National Council of the Association. This is according to the new constitution, which requires the appointment of thirty-six members "at large," in addition to the eighty-eight representatives of local Associations in the Council. Mr. G. H. Roper will attend the annual meeting of the National Council, which takes place in Ottawa on January 29th and 30th.

G. H. ROPER,
General Secretary of Peterborough Y.M.C.A.

POLICE CHIEF MUST NOT USE CITY AUTO TO GO TO CHURCH

SAULT STE. MARIE, Jan. 3.—Mayor T. J. Irwin has taken the first round in the contraversy which started shortly after his election as to the use of police cars by officers while off duty. As a result, Chief of Police H. B. Graham will no longer use his auto for transportation to church. The Mayor took his case to the Police Commission, which decided that in future the Chief must park his car at the police station.

BOARDERS WANTED

BOARDERS WANTED — LARGE warm room, very central: 1896w. 6d-20-117

BOARDERS WANTED—ROOM AND Board, exclusive home; apply 278 Rubidge St.; phone 1649J. 3d-20-178

NURSING.

NURSING — PRACTICAL NURSES frequently earn $33 a week. Learn by private correspondence course. Catalogue No. 24. Free. Royal College of Science, Toronto, Canada. 16d -16,23,30,6,13,20,27,6,13,20,27,3.10.17. 24.1—82.

SITUATIONS WANTED

GOOD ALL ROUND MILLWRIGHT and machinist, textile, flour mill and woodcutting machinery. Box 161 Examiner. 3d-20-161

POSITION WANTED—WIDOW WITH girl school age wants position; would go to the country; Box 182 Examiner. 4d-22-183

AUTOS FOR SALE

CAR FOR SALE—FORD SEDAN— model '21 in first class condition; five good cord tires; $335 cash; Box 3626 Examiner.

POULTRY & EGGS

POULTRY FOR SALE—20 BARRED Rock Pullets, laying, and 1 Cockerel; apply 679 Roger St. 3d-20-165

SITUATIONS VACANT

$5 SELL HOUSEHOLD NECESSITIES; greatest imaginable demand; have business of your own; make five dollars up daily; capital or experience unnecessary. B. Garretson, Brantford, Ont. 12d-19-5086

British astronomers are already turning their attention to an eclipse of the sun, due on June 29 of next year, which will be the first total eclipse visible in England for more than 200 years.

Some time ago an Italian professor repeated the whole of Dante's "Divine Comedy" from memory, in a continuous sitting of twenty hours. Beginning at six o'clock one evening, he reached the end of his task at two o'clock the following afternoon.

Watch Your Daughter!

Stratford, Ont.—"Dr. Pierce's Favorite Prescription is the best tonic and nervine that can be given to a young girl while growing into womanhood. When I got to the age where I began to develop, I was very backward. I became so nervous I could not sit still. I was not able to sleep, had severe pains thru my back and head. I was very tired, weak and miserable. The lady where I was staying got me a bottle of Dr. Pierce's Favorite Prescription, and by the time I had taken it I was feeling fine, my nerves were good, I got strong, began to gain in weight and developed into womanhood naturally and never had any more trouble."—Mrs. Stanly Tozer, 183 Railway Ave.

Any drug store, in tablets or liquid, or send 10c to Dr. Pierce's Laboratory in Bridgeburg, Ont., for trial pkg.

1926 TOUR TO ALASKA

Arrangements for an all-expense, personally conducted tour to Alaska have now been completed, starting from Toronto, via the Canadian National Railways, early in July, visiting en route important Western Canadian cities, Wainwright Buffalo Park, Jasper National Park, and Pacific Coast points. This will be one of the finest trips anyone can possibly take from a scenic and educational point of view. A folder, descriptive of the tour, giving complete information is now in hand and will be available shortly on application to Mr. Martin Kerr (principal of Earl Kitchener School), 4 Beulah Avenue, Hamilton, and Mr. A. E. Bryson (Principal of Silverthorn School), 44 Silverthorn Ave., Toronto.

In view of the very heavy traffic to Alaska during the short season available, it would be well to make early reservation as demands for accommodations are sure to be heavy. 2d, 18, 23

WATCH THE KIDNEYS

Fatigue and that tired feeling is the result of poison in the blood. When the kidneys fail to remove this poison from the system it leads to backache, rheumatic pains and sometimes to that fatal ailment known as Bright's disease. When this condition exists, don't delay, go to your druggist and get a box of Dr. Banta's Kidney and Rheumatic Pills and they will quickly correct the cause of your trouble.

Mr. Arthur Pinch of Smith Township states that Dr. Banta's Kidney and Rheumatic Pills give him more speedy relief than any other preparation that he had tried.

8d-2, 6, 9, 13, 16, 20, 23, 27-3792

NOTICE TO CREDITORS

Notice is hereby given that all persons having claims against the estate of ADA CROSSEN, late of the City of Peterborough, who died on or about the 13th day of September, 1925, are required to forward their claims, duly proven, to the undersigned, on or before the 15th day of February, 1926.

AND NOTICE is further given that after the said date, the PUBLIC TRUSTEE will proceed to distribute the estate, having regard only to such claims of which he shall then have had notice.

Dated at Toronto, this 12th day of January, 1926.

PECK KERR & McELDERRY,
415 Water Street,
Peterborough, Ontario.
Solicitors for the Public Trustee, Osgoode Hall, Toronto, 2, Ontario. 2d-23-30-77

ASSESSOR WANTED

Applications will be received by the undersigned for the position of Assessor for the township of North Monaghan for the year 1926. The township will pay $225.00 salary. Position is open to residents of the township only, and only those properly qualified should apply. Applications must be in by Feb. 1st next.

BRUCE JOHNSTON, Clerk,
R. R. No. 5, Peterboro.
2d-16-23-3992

APARTMENT

To let; five rooms, central, conveniences, low rent.
Also Store and Garage to let.
A. LOW & CO.
385 Bethune St.
Phone 697 - N. and Hol. 1027

B. C. SHINGLES

I handle the best grades of British Columbia Shingles at best prices. Roofing and roofing materials our business.
FRED. H. ROWAN
607 Weller St. Phone 851

GOING TO BUILD? YOU MAY

rent a house but homes are built See our New Model Home built to scale. For plans and prices on houses, summer cottages, garages, remodeling, etc. Consult—
A. B. CUNNINGHAM
331 Reid St.

VETERINARY

DR. W. J. McELROY, Vet. Sur., office and residence, 190 Charlotte St., Charlbond Bldg., Peterboro Phone 1623J.

KEEP WARM

Don't worry about hard coal—there's none coming in — but order now—
SOLVAY and OTO **COKE**
NUT, STOVE and RANGE, per ton **$15**
Gives the best of satisfaction in furnace, stove or range.

WOOD

Best hard and mixed Wood, cut and split to order at lowest current prices.

Peterboro Fuel and Transfer Co.
KELLY BROS.
Phone 270 & 362 - 134 Aylmer St.

Coal OR Coke

DOMESTIC COAL
$13.00 per ton
SOLVAY COKE
$15.00 per ton

THOS. A. REHILL CO.
210 WOLFE ST.
Phone 245

Save Your Coal

Comfort can be had and money saved on fuel if you have your windows and doors fitted with Chamberlain Metal Weatherstrip. It shuts out cold winds, and is the cheapest and most effective weatherstrip on the market.

J. H. VANCE
773 AYLMER ST.
Peterborough : Phone 1292

Dry Wood

UNDER COVER

Hard and soft. Cut and delivered. At moderate prices. Prompt delivery.

Also manufacture to order any style
INTERIOR TRIM, SASH AND DOORS, ETC.

CANADIAN ALADDIN CO.
Phone 952 Evenings 2080j

COKE

Solvay Coke in nut size.

WOOD

No. 1 Body Hardwood and Hardwood Slabs, cut to your order.

'PHONE 209.

H. B TAYLOR & SON

10d-9 12 14- 16 19 21 23 26 28 30-3907.

RAILWAY TIME-TABLES

CANADIAN NATIONAL RAILWAYS

Canadian National Railway Time Table corrected to date. All trains daily except Sunday.

No. 96—8.10 a.m. for Port Hope, Toronto, Hamilton, Montreal, Quebec and Portland, Me.
No. 98—8.20 a.m. for Lindsay, Orillia, North Bay, Midland and Toronto.
No. 371—8.30 a.m. for Lakefield.
No. 98—8.35 a.m. for Hastings, Campbellford, Stirling, Belleville and points on main line east.
No. 92—12 noon for Port Hope, Ottawa, Toronto, Buffalo, Philadelphia, New York, makes connections with "International Limited" for London, Detroit, Chicago and California points also with the "National" for Winnipeg and Vancouver.
No. 100—12.15 p.m. for Hastings, Campbellford, Stirling and Belleville.
No. 373—12.30 p.m. for Lakefield.
No. 95—5.25 p.m. for Lindsay, Orillia, Midland, North Bay and Toronto, also makes connections for Detroit and Florida points.
No. 99—6.19 p.m. for Lindsay.
No. 94—9.10 p.m. for Port Hope, Montreal, Quebec, Halifax, Boston, Portland, Me.; carries through sleeper for Montreal.

CANADIAN PACIFIC RAILWAY.
(Corrected to date.)

GOING EAST—
11.57 a.m.—Norwood, Havelock, Bonarlaw, Tweed, Perth, Smith's Falls, Kingston, Ottawa, Montreal and intermediate points daily. On Sunday this train proceeds east only as far as Havelock.
8.20 p.m.—Indian River Norwood, and Havelock. Daily except Sunday
11.55 p.m.—Havelock Tweed, Kingston, Perth, Smith's Falls, Montreal, St. John, Boston and New York. Daily except Saturday.
1.50 a.m.—Havelock, Tweed, Kingston, Perth, Smith's Falls, Ottawa
GOING WEST—
4.55 a.m.—Myrtle, Toronto, Guelph Goderich, Hamilton, Galt, Woodstock, St. Thomas, London, Chatham, Detroit, Chicago and New York Daily.
9.00 a.m.—Toronto (Yonge street), Owen Sound, Teeswater and intermediate points. Daily except Sunday.
7.35 a.m.—Toronto, Hamilton, Brantford, Buffalo, Rochester, Boston New York Galt, Woodstock, London, Chatham, Detroit and intermediate points between Peterboro and Toronto. Daily except Sunday.
9.35 a.m.—Bethany, Lindsay, Orillia, Port McNichol and intermediate points. Daily except Sunday.
3.35 p.m.—Toronto, Hamilton, Brantford, Buffalo, New York; Galt Woodstock, London, Windsor, Detroit, Chicago and intermediate points between Peterboro and Toronto. Daily.
6.50 p.m.—Lindsay, Toronto and intermediate points. Daily except Sunday.

BARGAINS ! BARGAINS !

Ten acres close to city; fine garden land, brick house, frame barn, to rent or for sale; possession first of March.
$3500.00—Six roomed brick bungalow, three piece bath, hardwood floors, garage; this is a real bargain.
$3300.00 — Dandy two story, brick seven rooms, square plan, county tax, cannot be built under $4000, lot thrown in.
$1700.00 — Nice grocery business, south end, rent $25.00 per month.
$5500.00—Modern west end bungalow, hardwood floors, take car or lot, balance to suit.
$2700.00—Two story brick, toilet, sink, electric stove, exchange on East city house.

H. J. McCANNAN
Phones: Office, 46. Residence, 772.
Agents for Fidelity, Phenix, British and European Fire Insurance Cos.
Walter Nugent, Phone 2506

FOR SALE

10 acres of garden land, comfortable frame house, frame stable, drive shed, hen house, pig pen, watered by good well and running stream, situated near the Alladin Factory, Monaghan Road. Possession February 1st, 1926.
10 acres of garden land, all working land, new frame cottage, new barn, driving shed, hen house, owner would turn same on a hundred acres of land, price $5000.00
Brick house, six rooms, light and water and double garage, large lot, situated in the north end, owner would exchange or a larger house; price $3500.00
For inspection and particulars,

J. T. O'CONNELL & CO.
136 Hunter St. W.
Office phone, 376. Residence, 1359.
A. Mills, agent, phone 1483w.

FOR SALE

$5500—6 roomed new Brick, all modern, large lot ,would consider lot.
$5500—6 roomed Bungalow, new, all modern; would take good lot, west side.
$3300—6 roomed Brick, all modern, except furnace, easy terms.
$2400—6 roomed Brick, 2 piece bath, easy, terms; garage.
$3500—6 roomed house, all modern except furnace, electric range, easy terms.
$2800—6 roomed house, all modern except furnace, garage.
170 acres, choice land, good buildings, close to market; would exchange for city property.
50 acres in Provincial Highway, close to city, would consider house.
Agents for Fire and Life Insurance

J. CHAMBERS & CO.
392 Water Street
Office 341.
Residence 'Phone 1594W
G. Adams, Agent, 'Phone 1291m.

FOR SALE

7 room new bungalow style, all modern, west side, take lot...$5500
6 room new oak floors up and down, central, north, bungalow style $5500
6 room brick, edge of city; water, light and gas, township tax..$2300
75 acres, Chemong road, all under cultivation best of soil, good house and barn on stone wall, stabling under, cement floors, windmill, 4 miles from city, good terms, inquire.
Brick factory or garage building, 2 stories, 40 x 50, line shaft, and other machinery, good village, main road; bargain.....$5000
Houses and apartments to rent,

P. E. Rutherford Agency
282 George Street Phone 142

Dr. T. W. H. YOUNG
Physician and Surgeon
Graduate of London, Edinburgh and Glasgow
Office Hours: 8-10; 2-4; 6-8.
305 Stewart St. - Phone 347

Telephone 790 When You Want Your
Piano Or Organ Tuned.
Player Pianos a Specialty
All Work Guaranteed
W. H. CUNNINGHAM
560 Weller Street

CHINA PAINTING
Mrs. Langley McCarthy Teaches Biscoffs' New and Beautiful Work in
CHINA PAINTING

DAVIS-THOMPSON COMPANY, LTD.
Insurance and General Agency
433 GEORGE ST. PHONE 40

4% INTEREST, compounded Half-Yearly, Paid on Deposits

One Dollar opens an account. Special facilities afforded Depositors for the convenient transaction of their business, and accounts are subject to cheque withdrawal.

For Sums of $100 and upwards this Company's Debentures are issued in terms of one to five years, bearing special rates of interest, depending upon the term of investment.

TORONTO SAVINGS AND LOAN CO.
435-437 George Street
Peterborough

"BRINGING UP FATHER" — Geo. McManus

Fear Not, For I Am With Thee

Suggested by Rev. Dr. R. C. Blagrave

Studying the Bible

A Practical and Fruitful Method of Definite Value.

By William Turnbull, Sr., Toronto, (Formerly of Peterborough.)

I WISH to place before you a plan of definite Bible study which I can recommend as practical and fruitful. Real Bible study will occupy the believer's lifetime, but by following the plan I wish to suggest a thorough grasp of Bible truth will readily be obtained.

First of all, I would raise the question of who may study. I know that God's word comes with glad tidings of great joy to all people, and the message of salvation is for all, the call being universal, but this is a vastly different thing from learning the deep things of God as revealed in His written word. As God's word declares that by nature all mankind are dead in trespasses and in sin, it is self-evident that dead men cannot study the oracles of God. Again, the Written Word is the tongue of the Spirit. Without the Spirit the Word is dead, thus it follows that only those who have received new, and eternal life from God through the redemption that is in Christ Jesus, and are indwelt by the spirit can truly study the Bible—to these God manifests Himself, and causes them to walk in the light of His Word. If any man do His will, he shall know of the doctrine.

The Importance of Study.

In the second place, allow me to say a word about the importance of Bible study, and the absolute necessity that exists in these perilous times of having a thorough, scholarly and spiritual knowledge of the Holy Scriptures.

In his letters to Timothy the apostle said: Study to show thyself approved unto God, and a careful reading of these epistles will show why Timothy was to take refuge in the Scriptures, and rightly divide the word of truth.

1. There were profane and vain babblings increasing unto ungodliness.
2. Foolish and unlearned questions were being raised.
3. Two men are said to have erred concerning the truth.
4. But worse than all—Paul said these times are bad, but there are more perilous times coming, and Paul heads up their description in the words—Evil men and seducers shall wax worse and worse deceiving, and being deceived. And what was Timothy to do in face of all this? Simply to continue in all things that he had learned, and been assured of. And we who are now living in the perilous times predicted by the apostle in the midst of profane and vain babblings, and the foolish and unlearned questions of science falsely so called, and when not two men only, but many concerning the truth have erred, in a time when not the rationalist press, but the so-called Christian pulpit is what we have to fear.

The apostle's word comes ringing down the vista of years to us. Study to show thyself approved unto God, a workman that needeth not to be ashamed rightly dividing the word of truth. The Holy Scriptures which are able to make thee wise unto salvation through faith which is in Christ Jesus. All scripture is given by inspiration of God, and is profitable for doctrine, for reproof, for correction, for instruction in righteousness; that the man of God may be perfect, thoroughly furnished unto all good works.

I charge thee, therefore, before God and the Lord Jesus Christ who shall judge the quick and the dead by His appearing and Kingdom, preach the Word; be instant in season, out of season, reprove, rebuke, exhort, with all longsuffering and doctrine. For the time will come when they will not endure sound doctrine; but after their own lusts shall they heap to themselves teachers, having itching ears, and they shall turn away their ears from the truth and shall be turned unto fables.

If ever in the history of the church, there was a time when a sound knowledge of the Bible was required, it is at this present day, and this knowledge can not be acquired by cursory and intermittent readings here and there, and I am sorry to say that attendance upon much of present-day preaching will not help the student of the Bible, for the pulpit has long since ceased to teach, and is occupied only in preaching from texts. The old-fashioned preaching of doctrinal sermons, the setting forth of the fundamentals of the Christian faith, have fallen into desuetude, the word of God is not preached, a moral essay is substituted in forgetfulness of the fact that man cannot live by bread alone, but by every word that proceedeth out of the mouth of God. So then in view of these things there is a loud call for Bible study on the part of every one who hears the honoured name of Christian. It is time that Christians should exalt the written word, that test of members and fellowship, refusing to admit to full association any individual who repudiates its integrity, who does not accept its testimony. Let the church make submission to the written word a test of the pulpit, allowing no man to enter it who does not base his speech unqualifiedly upon an unabridged "thus saith the Lord." Let Christians study that word as they never studied it before. Here only can the devil be met and overcome, and for a method of study, in order that large tracts of divine revelations may not be left unexplored we must begin at Genesis 1 and continue to Revelation 22. But there are some important principles to be borne in mind if we are to make an intelligent study of the Bible. It differs from every other book in a very important respect. Every other book written with anything of a serious purpose has man's improvement in view, but this book is God's message to His fallen creature, "man," and has not one word to say about improvement, but speaks solely about regeneration, and being born anew; with this thought in mind we begin where any rational being commences reading a book, at its first page, and find there God's account of His creative reconstruction of the earth in the place of prominence on the front page, these are the first words the great Creator addresses to sinful man, if we read those words simply as a record of God's method of creation, we shall get comparatively little out of them, but bearing the thought in mind that this is the preface to the "Great Redemption" plan as unfolded in the Scriptures, we are led to look beneath the surface, and do not go unrewarded, for we find that the six days of work followed by the rest day correspond to the stages or dispensations of God's plan of redemption. And as no one will ever understand the Scriptures fully without a due appreciation of dispensational truth, I would ask you to follow me briefly in an examination of the six days' work. On the first day, the light is brought forth, and for our own satisfaction we may note that this at once marks the record as true, inspired and authoritative, because the entrance of God's word gives light, and all His works are done in the light, for God is light, and in Him is no darkness at all. On the first day the only thing pronounced good is the light. God saw the light that it was good. On the second day God made the firmament and divided the waters, and note here that on the second day nothing was pronounced good, the second day ended with a barren waste of waters covering the earth. On the third day the dry land appeared. On the fourth day nothing was done upon the earth at all, God was occupied with the Heavens, and the Heavenly bodies. But on the fifth day God returned to His work upon the earth, and dealt with the waters and created fish in the sea, and fowl to fly in the open firmament of Heaven. On the sixth day God again dealt with the dry land, and created all animal life, on that day also He made man in His own image, male and female created He them.

NOW, notice particularly that each of these days ended with an evening succeeded by a morning of promise of better things, and on the seventh day God rested from all His work. I have said that this record is not intended merely to satisfy idle curiosity as to the manner in which the world came into being, but it is meant to convey a deeper truth, viz., that God's great redemption plan for fallen man consists of seven great periods of dispensations from the shedding forth of His light till the time when He shall rest, not in a finished creation, but in a finished redemption. So in studying the Bible we must give to each dispensation the truth that belongs to it, it is the very opposite of investing the Scriptures, it is rightly dividing the word of truth. Let us look at those days again. Each one ended in an evening followed by a morning. The first age or dispensation extended from Adam's expulsion from the garden of Eden to the deluge, there was nothing good in that age, only there was light, and it ended with an evening of judgment—the deluge. The second age saw men multiplying upon the face of the earth, and the peoples engaged like the waters in endless activity, and meaningless motion, its ending was also an evening or judgment,—the confusion of tongues. But on the third day God brought forth the dry land, a solid substance on which He could build. He now on this morning of the third age called out from this moving mass of mankind, one man, "Abraham," and in Him provides a solid place that He can build upon. As on the third day His work was upon the dry land, separated from the waters, so in the third age His work was upon the descendants of this man Abraham, of him He made a great nation, for at least four purposes, defined in Scriptures: 1. To be His witnesses as to His unity in the midst of universal idolatory. 2. To illustrate to the nations the blessedness of serving the one true God. 3. To receive and preserve the living oracles and, 4, to produce the Messiah. This brings us to the fourth age, the third age ended as did the others in judgment, when the believer's sins were judged on Calvary's Cross in the person of the Lord Jesus Christ. He, however, because it was not possible that death could hold Him after being in the grave three days arose from the dead, and sought out His wondering disciples, and after assuring them that it was indeed Himself, went back to Heaven again, there to appear at the right hand of God for us. So then God is now engaged with His Son, and from the earth calling out a people for His name. This corresponds well with the fourth creative day. God, on that day was not engaged upon the earth at all, but was dealing only with the Heavenly Bodies. So in this age, God is not seeking to improve or better the world, but on the contrary has appointed it to awful judgments, and is calling out from it the Church, the Lamb's wife, a people for Christ's name, this people is typified by the moon, which in itself is a dark body depending on the sun, the type of Christ, for light which it gives to the world in a poor and dim reflection, agreeable to this it is written of the whole church God has blessed us with all Spiritual blessings in Heavenly places in Christ, and again, and hath raised us up together, and made us to sit together in Heavenly Places in Christ. This fourth age will end with the secret removal of the Church from the earth, and then God will again visit the peoples whom the waters typify, and as on the fifth day life was brought forth in the waters so in the fifth age God will save an elect number of the Jews, and a great number of the Gentiles, that no man could number, but that fifth age will also be one of such trouble as the world never before saw, when the vials of the wrath of Almighty God shall be poured forth upon the earth, and when anti-Christ shall reign.

The duration of this period is given—seven years, at the end of which time the Lord Jesus Christ shall come in power, and great glory, bringing His Church with Him, thus at the end of that age of judgment Christ will come, and before Him shall be gathered all the nations, and their judgment shall take place. Then the millenium is entered upon, as on the sixth day, Adam and his bride were seen as the

(Continued on page 9.)

THE QUARANTINE OF RELIGION.

By GLENN FRANK.

We may destroy religion by the way we defend it. It sounds paradoxical, I know, to say that the defenders of the faith may become the detroyers of the faith; but we must remember that the defence and the development of any great reality depend as much upon the soundness of our procedure as upon the sincerity of our purpose.

We can mean right and do wrong.

In any living enterprise we need realistic intelligence as well as righteous intentions. And religion is not exempt from this rule. In religion as in politics we may waste fine purposes on futile procedures and destroy the thing we set out to defend.

I am sure, for instance, that we have struck a blow at religion and delayed the ultimate civilization of mankind by the way in which we have divided human affairs into things spiritual and things secular; erected a high wall between the two, putting our religion on our side of the wall and our everyday interests on the other.

We meant well when we split our lives up in this fashion. It grew out of our excessive concern to exalt religion. It did not seem quite right to drag the lofty matters of the spirit down to base kitchen usages. So we built a wall between the world of worship and the world of work. And both have suffered from the separation.

We have made religion one of the special businesses of our lives, when it should be the spiritual breath of our lives.

We have identified religion with special persons, special places, special periods, special practices.

These are valuable as religious aids.

They are vicious as religious alibis.

Special persons may be useful as spiritual guides, but we cannot hire men to be holy for us. That is a private undertaking.

Special places in which we may voice our common aspirations are useful, but religion is as much at home in a carpenter shop as in a cathedral. In fact, the inspiration for the building of our cathedrals came from a certain carpenter shop.

Special periods in which we stop long enough to take spiritual stock of ourselves are useful, but fast days and feast days cannot relieve us of the challenge of religion for the rest of the year.

Special practices that help us to concentrate our minds on the spiritual issues of existence are useful, but religion, after all, does not consist in doing special things, but in doing all things in a special way.

All these specialized religious arrangements may be highly useful if we recognize them for what they are—supplements to religion, not substitutes for religion.

They become dangerous to our deeper spiritual interests when we turn them into a series of Ellis Islands on which we quarantine religion, cutting religion off from fruitful contact with everyday affairs.

The world of worship and the world of work are really one world. When we tear them apart we tear life apart.

(Copyright, 1925, by The McClure Newspaper Syndicate.)

CHILDHOOD AILMENTS.

Can Be Quickly Banished With Baby's Own Tablets.

The ailments of childhood are many but nine-tenths of them are due to one cause and one cause only—a disordered condition of the stomach and bowels. To quickly banish any of the minor ailments of babyhood and childhood the bowels must be made to work regular and the stomach must be sweetened.

No other medicine for little ones has had such success as has Baby's Own Tablets. They banish constipation and indigestion; break up colds and simple fevers; correct diarrhoea and colic and promote healthful sleep by regulating the functions of the stomach and bowels. Concerning them Mrs. L. M. Brown, Walton, N.S., writes:—"I cannot speak too highly of Baby's Own Tablets as I have found them excellent for childhood ailments."

Baby's Own Tablets are sold by medicine dealers, or by mail at 25 cents a box from The Dr. Williams Medicine Co., Brockville, Ont.

Rev. Wm. Allan, Minister — St. Paul's — Presbyterian Church

MORNING SUBJECT:—

"THE MAKING OF AN ELDER"

EVENING SUBJECT:—

THE LAST THING A WOMAN NEEDS

Services 11 a.m. and 7 p.m. Sunday School at 3 p.m. | *Mus. Director: M. B. CHENHALL, A.R.C.O. Soloist: MISS GRETA LeBARR.* | *Annual Business Meeting WEDNESDAY, at 8 p.m.*

THE CHURCH AT HOME AND ACROSS THE SEA

Another Christian journal is to be launched, the Christian American of Philadelphia, which will appear first as a monthly in 1926, then a weekly in 1927, and in 1928 as a daily.

The property holdings of the former Methodist church stood at Union at $66,669,000, an increase of $7,617,000 in two years, the whole being insured for more than $29,000,000.

The women missionary societies of Canada will unite with the American societies in their annual observance of a day of prayer on February 19.

Protestant and Catholic clergy united in the Armistice day service at Dartmouth, N. S., and afterward gave the citizens a six days' conference upon present-day problems, when lecturers of the Roman Catholic, Anglican, Baptist, United and Colored churches, spoke on such questions as Arbitration or Armaments? The Democratic Idea, The Clash of Color. This last was taken by the pastor of the Colored church, whose name happens, by the way, to be Rev. T. A. White.

The Associated Press reports that an important step toward Lutheran church unity is indicated in the new hymnal of the Lutheran Augustana synod just published. In addition to the traditional form of service used in the Augustana synod, the book contains "common service," which is the accepted form of worship in most of the Lutheran groups in America, including the United Lutheran church and the synodical conference.

The action of the Augustana synod is seen also as a step toward uniformity in church ritual among all Protestants, since the "common service" is almost identical with the form o worship of the Episcopal communions in the United States and of the Anglican church.

Rev. J. E. K. Aggrey, Ph.D., the well-known African educational leader, has been in England recruiting a staff for the Achimato university, Gold Coast, of which he is joint principal with Rev. Alexander Fraser. Gold Coast is Dr. Aggrey's native country.

The eighty-third autumnal assembly of the Congregational Union of Eng-

(Continued on Page 9)

CHURCHES LACKING PHYSICAL BEAUTY

Many Edifices Fail to Impress With Sanctity—Some Ugly.

Rev. Richard Roberts, D.D., a prominent Presbyterian minister of Montreal, preaching in a Toronto church recently, expressed the opinion that a majority of Protestant churches were, to a very large extent, lacking in architectural beauty. He even went further than this and declared that many of them were positively ugly in appearance.

Perhaps he is right. Is it not true that many of our ecclesiastical buildings fail to please the eye, and furthermore they do not help very much in the development of worshipful feelings.

At a recent meeting, where subscriptions for a church edifice were being sought, a speaker said:

"I am one of those persons who devote a great deal of time in the summer to wandering into empty churches, and when I go into a poor, mean place of worship I have often caught myself feeling a certain sense of superiority to my surroundings, as though I were paying God a great compliment by coming to His house at all. But when I pass into Canterbury cathedral, a wonderful peace and restfulness enters into me, and I feel that I am under a divine protection.

"I believe I am right in saying that no ordinary man could spend ten minutes in the quiet of that great and wonderful structure without feeling a desire to be a better man and to be at peace with his fellow man, which is, after all, the basis of all religion."

Those were the remarks of a man who follows an artistic career, but he expressed his feelings of all classes of men. His fellow men have in themselves also some appreciation of art, and they are helped Godward by the beautiful, the strong, and the true whenever they are found. The place may be remote from frequented paths, the structure may be inexpensive and small, yet the element of reverence may be embodied and the building itself may be beautiful enough to be looked upon with pleasure.

MURRAY STREET BAPTIST CHURCH

REV. C. W. ROSE, D.D., Pastor

11 a.m.—Sunday School and Church Service.

7 p.m.—Evening Worship.

REV. F. L. HELPS, B.A., OF TORONTO

Will Preach at Both Services

MR. FRANCIS SUTTON, A.T.C.M., Choir Leader and Organist

PARK ST. BAPTIST CHURCH

REV. NORMAN R. McLEOD, B.A., Pastor.

11 a.m.—"The Advent of the Holy Guest"

3 p.m.—Sunday School and Bible Classes

7 p.m.—"Stop, Look, Live."

GOSPEL HALL GOOD NEWS

MR. HUGH KANE

will remain all next week. What a privilege. Sunday night Mr. Kane's new hymn (written since coming) will be sung.

Sunday School - - - - 3 o'clock

Morning Worship - - - 11 o'clock

7 p.m.—The Devil in Disguise

MR. ARTHUR SMITH will be here a week from Sunday.

Bethany Tabernacle

George Street

Sunday School—10.00 a.m. Morning Worship—11.00 a.m.

Subject of Morning Message—"DIVINE HEALING"

(First of a series of five messages on this subject)

Sunday Evening Message will be the first of a series from the book of Revelation

Sunday Evening—"God's Program for These and Com[illegible]ys"

January 31st—"Signs" (Jewish)

February 7th—"Signs" (other than Jewish)

February 14th—"An Eminent World Event"

February 21st—"War in Heaven"

February 28th—"Must I Go to the Judgment"

March 7th—"Marriage of the Lamb"

March 14th—"Nations Judged"

March 21st—"That Wicked One Revealed"

(Cut these out for future reference)

These will be intensely interesting to every lover of the Word of God

TWEED NEWS

TWEED, Jan. 23.—The Trail Rangers of the United Church held a very enjoyable social evening in the Sunday School rooms on Thursday evening.

The primary room of the Public School is closed owing to an epidemic of measles.

Miss Marion Coulter is recovering from an operation in Kingston General Hospital.

Mrs. Will Austin is visiting her parents, Mr. and Mrs. Will Kincaid, at Roslin.

Miss Helen Way left on Thursday for the Ontario Hospital, Kingston, as nurse-in-training.

Mr. Wiggins, Warden of Hastings, was in town on Wednesday.

Mr. and Mrs. Harry Lobb, Hamilton, are visiting Mr. and Mrs. Ed. Lobb.

Mrs. Herbert McCordy, Watertown, N.Y., is with her parents, Mr. and Mrs. Samuel Bowers.

Mrs. Geo. Meiklejohn is in Toronto with her daughter, Marie, who is in the General Hospital.

Mr. Jas. Quinn is confined to his home through illness.

Miss Alice Quinn, of Belleville General Hospital, spent a few days at her home.

Mr. Jas. Holderoft underwent an operation in Havelock Hospital.

Mr. and Mrs. R. H. Trinnell and family left for their new home at Markham.

BEGONE, CHEESE EATERS.

RICHMOND, Va., Jan. 22.—Virginia boasts two women who make their living by chasing rats. They are Helen A. Caldwell and Anna May Wright and they make a business of ridding cities of unwelcome rodents.

CAMPBELLFORD CURLING

AT CAMPBELLFORD.

G. Haig	Jas. Gay
J. Gay	M. West
D. W. Duglas	H. Denike
F. J. Smith	P. J. Kelly
Skip 5	Skip 5
L. Stover	F. Stewart
Dr. O'Hara	J. Sanders
C. Davidson	J. Poulton
P. Morgan	J. P. Archer
Skip 10	Skip 14
A. G. Watson	J. Hagerman
L. Reynolds	C. A. Wilson
M. Gurry	C. W. Palliser
H. Lowrey	M. Mullheron
Skip 8	Skip 11

Still Enjoying Life at 84

Thanks To That Wonderful Remedy

MILBURN'S HEART NERVE PILLS

Mrs. F. H. Miller, 1843-11th Ave. East, Vancouver, B.C., writes:—"Five years ago my husband suffered terribly with severe attacks of palpitation of the heart and smothering spells, and two doctors stated that he could not possibly live six months.

A friend recommended Milburn's H. and N. Pills, with the result that my husband is still enjoying life at the age of 84 years.

He has improved so wonderfully that he can now climb the stairs without having those awful pains in his heart."

Put up only by The T. Milburn Co., Limited, Toronto, Ont.

THE UNITED CHURCH OF CANADA

Continuing the PRESBYTERIAN, METHODIST AND CONGREGATIONAL CHURCHES

ST. JAMES J. D. RICHARDSON, M.A., Minister. Cor. Romaine and George.

11 A.M.—"MESSAGES OF THE PROPHETS OF MODERN MEN."

4 Isaiah: "The Statesman Prophet."

7 P.M.—"THE POWER OF PERSONAL INFLUENCE."

MORNING: Special Music

Anthem ..... "I Am Alpha and Omega" ..... Stainer

Solo ..... "Some Day the Silver Chord Will Break" Mrs. Ernest Kitney

EVENING:

Anthem ..... "Abide With Me" ..... Barby

Quartet ..... "Still, Still, With Thee" ..... Parks The Male Quartet

Solo by ..... Mrs. Bert Cutmore

TRINITY UNITED CHURCH

Rev. A. J. Langford, Pastor.

11 a.m.—"Why Should Men Go to Church at All?"

7 p.m.—"What Is It to Have a God?"

(The First Commandment)

3 P.M.—SUNDAY SCHOOL.

Miss Mabel Clarry, Organist and Choir Leader

MARK ST. Minister, R. T. Richards, B.A., B.D. Organist, V. H. L. Boorman

11 A.M.—"THE TEMPTATIONS OF JESUS."

7 P.M.—"JOSHUA'S SUCCESS."

KNOX Rev. M. C. MACKINNON, M.A., B.D. Mr. Charles Peaker, Mus. Bac.

11 A.M.—WHEN LIFE'S A WILDERNESS

2.45 P.M.—CHURCH SCHOOL, PICTURES

7 P.M.—A REPORT OF GOD'S WORK

8 P.M.—Recital—Mrs. Dorothy Allan Park, soprano; Miss Edwina Palmer, violinist; Miss Agnes Logan, pianist; Charles Peaker, organist

ST. ANDREW'S

REV. J. W. GORDON, M.A., B.D., Minister.

11 a.m.—"What Are We Telling Our Children?"

(PSALM 145:4)

7 p.m.—Lessons From the Life of Joseph.

3 P.M.—SUNDAY SCHOOL.

Mr. John Crane, Director of Music

Mrs. Dorothy Allan Park, Soloist

THE PUBLIC CORDIALLY WELCOME

GEORGE STREET CHURCH

Minister, REV. J. E. TODD, B.A.

The Minister will preach at the regular services

SUNDAY SCHOOL ANNIVERSARY

11 A.M.—"Character—Reputation"

7 P.M.—"A Race Well Run"

3 P.M.—REV. J. W. GORDON, M.A. B.D. of St. Andrews will address the Sunday School.

The members of the Sunday School will meet in the church at 11 a.m., and 3 p.m. These services will be in charge of Messrs. Geo. Robertson and A. F. Hagerman. The Sunday School Orchestra will be in attendance.

Soloists for Tomorrow: Miss Daisy Murray, E. Jones, A. V. Lillow, J.F.W. Renwick, C. A. Thorpe

Music under direction of John H. Renwick

ANGLICAN.

ST. JOHN'S CHURCH.

Rev. R. C. Blagrave, D.D., Vicar.

Third Sunday after Epiphany.

8.30 a.m., Holy Communion.

11 a.m., "Religion."

3 p.m., Sunday school and Bible Classes.

7 p.m., "Cain and Abel."

Frederick G. Mann, Organist and Choir Master.

ALL SAINTS' CHURCH.

Rev. J. Douglas Paterson, Rector.

8.30 a.m., Holy Communion

11.00 a.m., Morning Prayer.

3.00 p.m., Sunday school

7.00 p.m., Evening Prayer.

The Rector will preach.

Annual Vestry Meeting, Monday next 8.00.

ST. LUKE'S CHURCH.

Cor. Rogers and Robinson Streets.

Rev. Geo. J. Bousfield, B.A., Rector

Services at 8 a.m., 11 a.m., and 7 p.m.

Sunday School, 3 p.m.

Holy Baptism by appointment.

ST. GEORGE'S CHURCH.

(Rev. J. L. Hughes, Rector.)

Braidwood Avenue — South Peterborough.

The Third Sunday after Epiphany.

8 a.m., Holy Communion.

11 a.m., Matins, 7 p.m., Evensong.

Sunday school at 3 p.m.

Monday, Jan. 25th, Feast of the Conversion of St. Paul.

9 a.m., Holy Communion.

ROMAN CATHOLIC.

ST. PETER'S CATHEDRAL

Low masses at 8 a.m. and 9.15 a.m.

High Mass, 10.30 a.m.

Vespers, 7.00 p.m.

MISCELLANEOUS.

TRUTH MISSION.

REV. DAVID McKEE, PASTOR.

9.45 a.m., Sunday school.

11.00 a.m., Subject, "Elisha's Heavenly Descenders."

7.00 p.m., "Resources on Hand or Responsible."

ASSEMBLY HALL.

Christians gathered in the name of the Lord Jesus Christ, will D.V. hold meetings as follows:

Lord's Day: Breaking of Bread, 11 a.m.; Children's School, 3 p.m.; Gospel Meeting, 7 p.m.

Wednesday: Prayer Meeting, 8 p.m.

Everyone welcome to these meetings.

"Justified freely by His grace." —Romans 3:25.

STANDARD MISSION.

173A Simcoe Street.

(Over Brown's Hardware.)

Sunday morning:

10.30 a.m., Preaching.

3 p.m. Sunday school.

7 p.m., Revival Service.

Wednesday evening, prayer meeting at 7.30 p.m. The public is cordially invited to these services.

Rev. F. R. Webster, Pastor

211 King Street

The Evening Examiner

PHONES—Editorial 1601. Business Office, 1600. Private Branch Exchange to all Departments.

The Examiner is a member of the Audit Bureau of Circulation.

The Daily Examiner, published every lawful evening, by The Peterborough Examiner, Limited. Office, 413 George street. $6.00 per year, delivered in city; out-of-town subscribers, by mail, $4.50 a year.

The Weekly Examiner, published every Thursday. Subscription price $1.50 a year.

U. S. REPRESENTATIVES

Special U. S. Representatives—W. H. Stockwell, 639 People's Gas Building, Chicago Ill.

New York—Chas. F. Miller, 225 Fifth Avenue.

Advertising Rates on application.

R. M. GLOVER, Managing Director.

SATURDAY, JANUARY 23, 1926.

MR. BRADBURN HONOURED.

Upon Mr. W. H. Bradburn, M.P.P., member for West Peterborough in the Legislature has fallen the honour of moving the adoption of the Address in reply to the Speech from the Throne at the opening of the Ontario Legislature early next month.

This is a distinction that necessarily cannot be given to many members of the Legislature, inasmuch as there is the opportunity to do so only once a year or about four times in every term, so that the fact that Mr. Bradburn has been signalled out for such honor indicates that he has made an excellent impression among the members of the Cabinet and of his colleagues generally.

Incidentally the calling upon of the member from West Peterboro to make the first speech in the new session of the Legislature is a tribute to the constituency he represents.

NOW IS THE TIME TO JOIN.

The Examiner hopes that the membership campaign of the Peterborough Industrial Exhibition will be pushed with that determination and vigour that usually distinguish the Exhibition Board.

Now is the time for a real drive for the Exhibition's programme of a six-day fair and a 40,000 attendance mark has fired the imagination of the people generally, who realize that Peterborough's big Exhibition has made vast strides away from the old two-day exhibition and who are now in a mood to help the swing to a new level.

With several thousand members at $2.00 each the Exhibition will not only derive some very welcome financial help but what in the long run is infinitely more valuable, the moral assistance representd by a multitude of enthusiastic boosters.

There is no limit to what can be accomplished by community spirit, intelligently directed and guided, and a big membership for the Peterborough Industrial Exhibition will make it easier for the directors to reach the goal on which they have set their hearts—a 40,000 attendance this year.

Citizens of Peterborough and the surrounding district are urged to become members of the Exhibition—and to join now.

WET RUMOURS.

The Examiner's reference the other day to the increasing impression that the Ferguson Government will spring a new liquor policy at the coming session was quickly followed by a report from London to the effect that a local option plan by which those areas which voted wet in the last plebiscite would see the sale of beer and wine by standard hotels and the sale of liquor in Government shops introduced.

This report has been denied by Premier Ferguson and by other members of the Government who declare that no such legislation has been under discussion by the Government.

On its face this story seemed improbable.

No matter what policy may eventually be evolved surely the Government would not be justified in accepting a wet vote in any particular locality in the last plebiscite as a mandate to put into effect a system such as is outlined from London.

If the sale of beer and wine in hotels and of liquor by Government vendors is contemplated—and this is not admitted by any spokesman for the Government—the only way in which a system of local option could be fairly inaugurated would be to have each district vote on the proposed change.

The people did not vote on that questin when the last plebiscite was taken and should most assuredlhave the right to say whether or not they want such drastic alterations in the existing system now.

THE BROTHERHOOD OF THE AIR.

The international broadcasting tests which commence tomorrow indicate that radio is making the world a pretty small place.

As the result of negotiations among the countries in which there are broadcasting stations an effort is being made on a large scale to allow listeners-in on this continent to hear European broadcasts and to transmit programmes from the new world to the old.

Whether the experiment will succeed to any great degree or not remains to be seen, but at least every chance is being given to make a success out of the international broadcast.

Commencing tomorrow night and continuing on Monday, Tuesday, Wednesday and Thursday nights every station on this continent, Canada, United States, Mexican and South American will be silent between 11 and 12 p.m., Eastern Standard time, so that a chance will be afforded to hear the European stations.

Every Peterborough set owner, whether his reception facilities are limited or extensive will doubtless stick close to his dials during the test period and if he doesn't succeed in "getting" Europe he should at least have the satisfaction of hearing some of the finest programmes next week that have been on the air when the stations on this side endeavor to reach the European listeners-in.

The value from the standard of international good will of the great experiment is too self evident to require any stressing.

AN ASTOUNDING RESOLUTION.

Chicago housed a great conference last week to discuss the best method of getting rid of the surplus corn crop of the west and middle west farmers, says the London Advertiser. There were present representatives of banking, industry, legislatures, labor and a large number of farmers.

Among the resolutions offered was one that called for the completion of the water highway from the Great Lakes to the Gulf of Mexico to cheapen transportation.

This resolution was not only offered, but it was adopted without any opposition.

Here was a very representative gathering from a variety of fields of activity, and it placed itself on record as being favorable to an extension on a very large scale of Chicago's theft of water from the Great Lakes.

There was no question raised about the move being right or wrong—the resolution was passed and takes its place with a number of others as being a proper move to make to facilitate transportation leading to the Mississippi river.

The resolution can hardly be described as anything less than astounding. The United States courts have told Chicago that the water theft is outside the law; the Chicago city council has complied formally with an order to cut down the volume of water taken; the United States secretary of war has ruled against Chicago. All these agencies stand for law and justice. Yet this lrge gathering representing hundreds of thousands of persons, is deliberately and unanimously urging a step which all the constituted courts of its own land have pronounced as legally and internationally wrong.

What conclusion can the average Canadian arrive at? What assurance can he find that the United States courts mean what they say? If the people of the republic do not accept the findings of their own couts and by them plan their procedure in compliance with these findings, then where does the court exist that can definitely stop the well-defined policy that seeks to make the Great Lakes flow down the Mississippi instead of by the St. Lawrence .

THE PENALTIES OF FAME.

History and philosophy often remind us that fame is not always what it seems to those who strive to achieve it. Nor is there unqualified assurance that greatness is the glorious thing which seekers after it are apt to suppose. To be crowned among the elect is the natural and laudable ambition of every one who takes his art or profession seriously. To top the ladder of honor and distinction is to experience the fulfilment of the supreme desire which fills the hearts and inspires the actions of men; and it would be a sad thing for humanity if the incentive to secure a position of eminence in life, or a place of prominence in history were to lose its power and appeal.

Yet, though fame has undoubtedly its prizes and rewards, which can never fail to attract, it has also its disadvantages and penalties. To these the ancients were not oblivious. Poets and philosophers have waxed cynical over them; historians have found in them a moral with which to adorn their narratives; and, if we are to accept the evidence of modern authorities, they were never more apparent or more intolerable than they are in the present age.

The fierce light which beats upon the heads of celebrities in the form of a pitiless publicity has, we are told, deprived greatness of much of its sanctity, destroyed the reverence which is its due, and created instead a vulgar curiosity which has no respect for dignity and still less for privacy. To be famous nowadays, indeed, is to be merely notorious. The statesman who achieves distinction in the field of diplomacy, the artist who is crowned with honors, and the writer who wins a place of pre-eminence in the world of letters are reduced by the crowd to much the same level as the movie actress, the author of the "best seller," the champion pugilist, or the popular professional footballer, and subjected to much the same kind of attention. And, worst of all, the path that leads to glory and, perhaps, immortality has become the trail of a sordid and demoralizing commercialism.

So, at any rate, we are assured in characteristically emphatic terms by no less an authority than George Bernard Shaw. To avoid the annoyance caused by commercial importunists and unimaginative bagmen who respect his genius only as an aid to publicity and seek the use of his name as an advertisement for the sale of their goods, that eminent dramatist has found it necessary to adopt and register what he calls a mono-mark, which will enable him to send certain letters over a code signature and obtain replies through a concern that will protect his anonymity.

"I am what is called a celebrity," explains the modest Shaw, "and it is sometimes exceedingly inconvenient to be a celebrity because of the advertising value of a celebrated name." For instance, he points out that "if the unfortunate victim of his own notoriety writes for the price list of the latest shock absorber, he does so at the risk of finding ten cars at his door the next morning, all demanding that he shall instantly leave his work and have a trial run. Each car will be attended by a group of photographers, including one with a motion camera."

Nor is that the only kind of nuisance which the modern celebrity is called upon to suffer. Though G. B. S. does not say so, there are probably others, no less exasperating. He is bombarded with invitations to express his opinions of somebody's soap, or somebody's pills; to open bazaars or address literary and social clubs; to write prefaces for books written by people he does not know, or to subscribe to every more or less deserving object under the sun. He can scarcely pick up a newspaper or open a magazine which does not reveal his features or make free with his name, and real fame is not his if he escapes the scalpel of the literary vivisectionist or the duster of the critical charman. His character and movements are made public property, and seclusion is unknown.

Clearly, to be a celebrity nowadays is not all glory. As Shaw truly observes: "Life is impossible unless one can be an insignificant private individual occasionally." Or, as that other distinguished personage, "Red" Grange puts it, "the headliner who gets big money out of the public surely earns it." One hardly knows whether to sympathize most with the dramatist who is shadowed by motor car salesmen, or with the professional footballer who is pursued by "flappers."—Ottawa Journal.

EDITORIAL NOTES AND COMMENT.

Many a woman in a street car will think enviously of Hon. Geo. P. Graham, who is said to have been offered eleven seats.

Premier Ferguson has to move fast these days to keep pace with the stories of his new liquor policy.

Mr. Doucet, member for Kent, N.B., has an edge over most of the House of Commons in that he speaks three different languages. But many of them do plenty of talking in one, however.

Your chance to help the Peterborough Industrial Exhiibtion is right now. Why not become a member of the 2,000

Some of the Doukhobors in Western Canada are returning to Russia. And seeing that they are taking $1,250,000 back with them they'll be sure of a hearty welcome.

The Railway Commission is demonstrating that all the fighting is not confined to the House of Commons.

Henry Ford seems to be dividing his time among flivvers, flyers and fiddlers.—Indianapolis Star.

Wise and Otherwise.

Memory is the treasury and guardian of all things. —Cicero.

* * *

Thanks are justly due for things got without purchase. —Ovid.

* * *

Mercy to him that shows it, is the rule. —Cowper.

* * *

You can never plan the future by the past. —Burke.

* * *

In every matter the consensus of opinion among all nations is to be regarded as the law of nature. —Cicero.

* * *

Safety lies in the middle course. —Ovid.

* * *

Employment and hardships prevent melancholy. —Johnson.

* * *

Suit your manner to the man. —Terence.

* * *

Behavior is a mirror in which every one shows his image. —Goethe.

* * *

Everywhere in life the true question is not what we gain, but what we do. —Carlyle.

* * *

One picture in ten thousand, perhaps, ought to live in the applause of mankind, from generation to generation, until the colors fade and blacken out of sight or the canvas rot entirely away. —Hawthorne.

A THOUGHT FOR TODAY

ECHO

Come to me in the silence of the night;
Come in the speaking silence of a dream;
Come with soft, rounded cheeks and eyes as bright
As sunlight on a stream;
Come back in tears,
O memory, hope, love of finished years.

O dream how sweet, too sweet, too bitter sweet.
Whose wakening should have been in Paradise.
Where souls brimful of love abide and meet;
Where thirsting, longing eyes
Watch the slow door,
That opening, letting in, lets out no more.

Yet come to me in dreams, that I may live
My very life again though cold in death;
Come back to me in dreams, that I may give
Pulse for pulse, breath for breath;
Speak low, lean low,
As long ago, my love, how long ago.
—Christina Rossetti.

AUXILIARY MET.

St. John's Branch of W. A. Held Annual Meeting.

HAVELOCK, Jan. 23.—The annual meeting of the Women's Auxiliary of St. John's Church was held on Tuesday afternoon at the home of Mrs. R. Scully. A very satisfactory report of the past year's work was given, and the work for the New Year was taken up with great enthusiasm.

The following officers were elected:—

Hon. President—Mrs. Isaac Barlow.
President—Mrs. Wm. Vance.
Vice-President—Mrs. H. Bush.
Rec. Secretary—Mrs. Geo. Waymark.
Cor. Secretary—Mrs. Edw. Williams
Secretary of Literature—Mrs. H. Falkner.
Dorcas—Mrs. E. Matheson.
President of the Little Helpers — Mrs. (Rev.) Stanley.
Treasurer—Mrs. H. Melville.
Supt. of Juniors—Mrs. (Dr.) J. Holdcroft.

Miss Mary Seeley is the guest of her sister, Mrs. C. W. Coon.

Mrs. Stanley Wood of Westwood was the week-end guest of her parents, Mr. and Mrs. James Wood.

Miss Edris Hooper is visiting friends in Toronto.

Miss Florence Kirkpatrick of Napanee is the guest of Miss Josephine McMaster.

Mr. Albert Wood is the guest of his sister, Mrs. S. Wood at Westwood.

PETHERICK'S CORNERS

PETHERICK'S CORNERS, Jan 23.—Mr. Samuel Wright is improving rapidly and it is expected that he will soon be able to be around again.

Miss Violet Lain spent Thursday, the guest of Miss Gladys Simpson.

Mrs. Fred Barnum and daughter, Helen, spent the week-end with her parents, Mr. and Mrs. J. Meiklejohn.

Quite a number of the young people of this vicinity attended the party given by the "Rifle Club" at Springbrook.

Mr. and Mrs. Lorne Barnum motored to Cobourg Saturday where Mrs. Barnum and two children remained for a few days.

Messrs. Maxwell Anderson and Fred Johns, of Creigh, Sask., are visiting at the home of Alfred Barnum and others of this vicinity.

Mrs. Albert Petherick, who was confined to her bed with grippe, is now able to be out again.

Quite a number in this vicinity have had the bad cold or grippe but all are able to be out again.

MARMORA NEWS.

MARMORA, Jan. 23.—Mr. Joe Judge, accompanied by his brother John, who is on an Eastern trip from Winnipeg, are spending a holiday in Montreal.

Mr. E. Bennett of Cobalt is on a business visit to Deloro.

Canada's potato crop of 1925 is estimated at 42,344,000 hundred weight, or an average production of 78 hundred weght per acre.

VETERAN IS DECORATED

For 42 years' service and exemplary conduct in the military and prison services in Great Britain, Joseph Hayes was presented by Lieut-Governor Cockshutt of Ontario on behalf of the King with the King's medal. Hayes joined the Coldstream Guards when 16 years of age, serving with them 7 years, of which a year was in the Sudan campaign. At the end of that time he joined the prison service at Pentonville prison, London, and was promoted until, after service in several instutions, finally returned to Pentonville, where he became chief warder for England, Ireland and Scotland, and was known in the Old Country as "dean of the service." Later he retired on pension and came to Canada.

CATTLE, GRAIN AND PRODUCE

Peterboro—Toronto—Montreal Winnipeg

TORONTO LIVESTOCK

TORONTO, Jan. 22.—Cattle receipts were a little heavier this week at the Union Stock Yards with a total of 8,005 head. Two or three cars of fresh mixed cattle which arrived on Thursday morning were not disposed of, but otherwise the market was well cleaned. For export around 1,500 were bought on the market by the two firms and as many will likely be wanted next week. Export cattle were steady on the average but only a few loads of steers were good enough to bring $8.50 a cwt. Others sold from $7.25 up.

Export heifers on the average were $7.25 a cwt., but exceptional good ones touched $7.75 a cwt. Any bulls this week were bought for domestic killing and those of export quality were $5.00 to $5.75 a cwt. Bologna bulls were firm around $4 a cwt. Quality handyweight butchers sold well and odd specials brought $7.75 a cwt. Good handyweights were $6.50 to $7 and mediums $5.75 to $6.25 a cwt. Any butcher below these were not in demand and found a very draggy market.

The week's supply of cows was wanted and more could have been sold. The packers have a good outlet for this beef and the prices keep decidedly steady. Choice and export cows are $6 a cwt and over; good cows are $5 to $5.50; mediums $4 to $4.50; common $3.25 to $3.75, and canners $2.25 to $2.75 a cwt. Next week's market promises to be steady under reasonable offerings, but packers will take advantages of any specially heavy runs.

Calves have advanced 50 cents a cwt. this week folllowing a similar rise at Buffalo. Several cars were sent from here to Buffalo this week. The shippers say more could be used if shipped in. Top calves are 13 to 13 1-2 cents; good calves 12 cents; medium 9 to 11 cents, and common calves 7 to 8 cents a pound.

The market on lambs has been easier and packers are using frozen stock as much as possible at present. The prices is down 50 cents a cwt. on good ewes and wethers, which are now 14 cents a pound. Choice sheep are steady at 7 1-2 to 8 cents a pound.

Another light run of hogs for the week prevented any cut in price and salesmen were able to hold the market at 13c a cwt. f.o.b. throughout the week. Any change in price is regarded as only possible by increased shipments.

(Current Quotations.)

Choice export steers	$8.00	$8.50
Fair to good steers	7.25	7.75
Baby beeves	9.00	10.00
Choice handweight butchers' cattle	7.00	7.50
Good handy. butcher.s	6.50	7.00
Med. handy. butchers	5.75	6.25
Com. handy. butchers	5.00	5.50
Choice to good 950 to 1.050-lb. feeders	6.50	7.50
Fair to good light feeds	5.00	5.50
Choice butchers' cows	5.50	6.00
Fair to good cows	4.75	5.25
Common butchers' cows	3.50	4.50
Canners	2.25	3.25
Export bulls	5.25	5.75
Bolgona bulls	3.50	4.00
Springers, choice	70.00	100.00
Springers	40.00	50.00
Lambs, choice	14.00	.....
Heavy sheep and bucks	5.00	6.00
Sheep, choice	7.50	8.00
Calves, good	12.00	13.50
Do., medium	9.00	11.00
Do., common	7.00	8.00
Do., grassers	5.00	5.50
Hogs, f.o.b.	13.00	....
do., fed and watered	13.60	....
do., off cars	14.00	.....

MONTREAL GRAIN AND PRODUCE

MONTREAL, Jan. 22 (Canadian Press). — Exporters created some demand for Canadian Western barley in the local cash grain market today, but apart from their participation demands for all lines were of a limited character and the volume of business was small.

A very firm feeling prevailed in the market for all lines of millfeed on account of the improved demand for supplies and the somewhat limited offerings.

The receipts of butter today were 70 packages, as compared with 119 for the same day last week, and 108 for the corresponding day a year ago. A feature of the trade was the improved demand that developed from both local and outside buyers for supplies which resulted in a more active business being done.

The receipts of cheese were 86 boxes, as against 373 for the same day last week, and 50 for the corresponding day a year ago. A little business continues to be done over the cable in early makes, but the market on the whole was quiet and spot prices were nominally unchanged.

STERLING RATES

MONTREAL, Jan. 22 (Canadian Press). — Sterling exchange rates were quoted here today as follows:
Sterling demand $4.86 5-8.
Sterling cables $4.87 1-8.

EGG MARKETS

OTTAWA, Jan. 22 (Canadian Press).—Egg markets generally are steady today with slightly firmer feeling from Montreal. American fresh are also firmer.

Toronto—Jobbing, fresh extras 43 to 45, firsts 37 to 38, seconds 28 to 30. Storage still demoralized and selling anywhere from 18 to 35.

Montreal—Market steady under better demand, but prices are unchanged.

CHICAGO GRAIN

CHICAGO, Jan. 22 (Canadian Press).—Hurried selling out to stop losses on the part of holders turned the wheat market sharply downward today. Heavy world shipments of wheat, including Argentine shipments of 1,000,000 bushels in excess of the preceding week's total, were a bearish factor. The close for wheat was unsettled, 1 1-2 to 1 7-8c net lower, May, new, $1.71 3-8 to $1.71 1-2, and July $1.48 1-2 to $1.48 3-4. Corn finished at 1-4 to 5-8c advance; oats virtually unchanged, and provisions unchanged to 10 cents off.

With foreign markets giving way under pressure of Argentine and Australian new crop offerings, the downward swing of the market here was noticeably accelerated by statements from a Chicago trade authority drawing attention to wheat backing up in Canada not only at terminals, but at country points as well, besides unexpected shipments from Germany and Russia.

The area planted to wheat in Canada in 1925 amounted to 21,971,844 acres and to oats 14,670,927 acres.

SAFE SPEEDY RELIEF *from* PAIN

T-R-C's TEMPLETON'S RHEUMATIC CAPSULES

In 50c and $1.00 Boxes. Sold and recommended by 3,000 Canadian druggists.

NEURALGIA HEADACHE RHEUMATISM

T39 *Neuritis ~ Lumbago ~ Sciatica*

Special! Send 10c for illustrated booklet and generous trial sample to Templetons, 122 King W., Toronto 2.

TEMPLETON'S RHEUMATIC CAPSULES

PREPARING FOR ANNUAL MEETING

Committee of Engineering Institute Looks For Big Gathering.

IN TORONTO.

TORONTO, Jan. 23 (Special)—Preparations are being made by a strong local committee, headed by Prof. T. R. Loudon of the University of Toronto, for the reception next week of upwards of 700 members of the engineering profession who are expected to attend the annual meeting here on January 27, 28 and 29 of the Engineering Institute of Canada. This organization, of which Dr. Arthur Surveyer of Montreal is president, is one of the strongest technical bodies in the Dominion, with councillors and also branches in every city of importance from Victoria to Halifax, and the addresses given before it are considered of high value.

According to the programme, an imposing array of speakers will give papers and join in discussion on a considerable variety of subjects. Some of these, such as "The Fuel Problem in Canada," "The Water Supply of Border Cities," "The Influence of the Modern Highway," etc., have a wide public interest at the present time. Among the names appearing are those of Prof. C. J. Mackenzie, M.E.I.C., and Prof. T. Thorvaldsen of the University of Saskatchewan, Prof. A. G. Christie, of Johns Hopkins University, Baltimore; Prof. J. W. Shipley of the University of Manitoba; Homer E. Neisz, president of the Western Society of Engineers, Chicago; John Blizard, research engineer of New York; J. F. Brett, A.M.E.I.C., designing engineer, Montreal Water Board, Leslie R. Thomson, M.E.I.C., Montreal, and others equally well known.

In addition to the regular business of the sessions, plans have been made for visits of the delegates to local shops and plant, and for engaging social features. A civic address by Mayor Foster, a large banquet, supper dance, etc., will be among the pastimes. Entertainment has also been arranged for the ladies, such theatre parties, tea at Government House, and visits to the Art Gallery, Hart House in connection with the University, and a luncheon.

Real Beer made at home

Real beer with the true hop flavor, equal in strenght and aroma to the best ever brewed, can be made easily at home with

RITE-GOOD

Package to make 15 bottles. $1.00
Package to make 30 bottles $1.75

From your grocer, or write to

E. B. Nettelfield & Co.
Ontario Representatives
35 Colborne St. - - - Toronto
or
St. Lawrence Preserving Co. Reg'd
Quebec, P. Q. 29

FABLES in FACT

HE WAS A BLUE-EYED HUSBAND WHO CAME HOME LATE TO SUPPER ON THIS PARTICULAR NIGHT PERIOD QUOTATION MARK I SEE I'M LATE AGAIN QUOTATION MARK PERIOD AND HIS GOOD WIFE SNAPPED COMMA QUOTATION MARK YOU WON'T BE ABLE TO SEE ANYTHING IN ABOUT A MINUTE QUOTATION MARK PERIOD WHAM EXCLAMATION AND IT WAS A BLACK-EYED HUBBY WHO WENT TO BED THAT NIGHT PERIOD.

(Copyright, 1926, NEA Service, Inc)

Vancouver Express

Direct Service to Port Arthur Fort William Winnipeg Regina Moose Jaw Calgary Vancouver

Leaves Toronto 9.00 P.M. Every Day

Good Connections:
At Regina for Saskatoon;
At Calgary for Edmonton;
At Vancouver for Victoria.

Standard Sleepers; Compartment; Observation Car, Tourist Sleeping Cars, Diner, Coaches.

Attentive Service, Excellent Cuisine.

500 Miles of Superb Rocky Mountain Scenery.

Canadian Pacific Hotels at Winnipeg, Calgary, Vancouver and Victoria.

Ask any ticket agent for fares, timetables; etc., or write

W. FULTON,
District Passenger Agent, Toronto.

Travel CANADIAN PACIFIC

Collections Abroad

WITH over 800 branches in Canada and 120 abroad, we are able to offer direct collection facilities for both domestic and foreign business.

A highly organized Exchange Department and a system of direct wires between the chief commercial centres in Canada and the United States are features which appeal particularly to exporters and importers.

Much valuable information covering data on markets, tariffs and confidential credit reports is furnished through our special departments created for this purpose. Our specialized service is at your disposal.

The Royal Bank of Canada

Peterborough Branch - V. Eastwood, Manager

Crisp, Tasty, Nourishing
TRISCUIT
made of perfect whole grains of wheat-Delicious with butter, cheese or marmalades

SPANISH PLANE ENDS FIRST HOP OF LONG FLIGHT

Reached Canary Islands, 817 Miles From Palos, Southern Show.

ON SCHEDULED TIME.

Four Aviators Flying By Seaplane To South Africa.

LAS PALMAS, Canary Islands, Jan. 23. (Canadian Press). — The Spanish seaplane Ne Plus Ultra has successfully completed the first part of its journey from Spain to South America, landing on the waters of the harbor here at 3 o'clock Friday afternoon—the time, almost to the minute, at which it was expected. The plane left Palos, on the south-western tip of Spain, at 8 o'clock yesterday morning, and except for a fog near the end of the journey, the aviators encountered no difficulties.

As the Ne Plus Ultra made a perfect landing, great crowds along the water front cheered and shouted a welcome. Sirens were let loose on beflagged vessels of all nations in the harbor.

Commander Ramon Franco, leader of the air voyagers, is exultant over the success of the flight; his companions, Captain Ruiz de Alda, Ensign Duran and Mechanician Raga shared his joy. So anxious were they that everything should be in readiness for resumption of the flight to the Cape Verde Islands, the next stopping place on their schedule, that they requested that no festivities be arranged in their honor. Instead, they set to work immediately to overhaul the plane after its 817-mile trip.

Commander Franco reported that the first stage of the flight was favored with ideal weather, while the motors functioned perfectly. The air quartette showed every confidence last night that they would soon be able to guide their plane to the waters off the South American coast.

FRENCH STOCK MARKET STRIKE

Traders Protest Against the Proposed Tax on Operations.

...ONLY FEW ORDERS...

PARIS, Jan. 23. — (Canadian Press).—The Paris Bourse dealt a strong blow yesterday against the finance measures proposed by the Radical and Socialist parties in the Chamber of Deputies by reducing its operations to almost zero as a protest against the Left cartel's plan for an increase of taxes on stock operations.

The general strike of Bourse traders and employees, ordered Friday morning, was carried out with strict discipline, and the only orders executed were those received before the strike command was given.

"This was only a warning," one leading broker said, "but we are ready to repeat it if the Chamber makes it necessary."

Business was limited to just enough small transactions to furnish quotations on seventeen different securities and on French 3 per cent. bonds before the suspension. Brokers of both the official Bourse and curb joined hands, aiming to show what will happen if stock transactions are taxed according to the financial measures reported to the Chamber by its finance committee—3-10 of 1 per cent. on foreign shares and 1-10 of 1 per cent. on domestic shares. This tax, brokers say, would mean that foreign stocks would have to rise three francs before the purchaser would break even, while domestic shares would have to advance one franc.

DROPPED DEAD AT WORK.

Richard Bennett Stricken at Lindsay.

LINDSAY, Jan. 23. — Richard Bennett, a well-known resident of Lindsay, dropped dead Friday afternoon while assisting Mr. M. J. Hogan, U.F.O. shipper, to load hogs at the C.P.R. stock yards. The deceased formerly conducted a farm near Reaboro, and is survived by his wife.

Old Dutch
assures Healthful Cleanliness
MADE IN CANADA

Always clean the kitchen sink with Old Dutch. The soft, flat, flaky particles remove all the grease or dirt, visible or invisible, leaving it spotlessly clean and sanitary. Won't scratch or injure the hands. Save time, labor and money all through the kitchen with Old Dutch.
CONTAINS NO LYE, ACIDS OR HARD GRIT

"The Wife Who Wasn't Wanted"
BY S. GERTRUDE DE WENTWORTH-JAMES
The Tragedy of Unwanted Wives told in a New Serial in
"THE EXAMINER"
Weekly Instalments
Every Saturday—for Sunday reading.
STARTING TO-DAY

QUEBEC TO SHOW GRATITUDE TO LORD WILLINGDON OF HASTINGS

Was Largely Responsible For Restoration of Quebec City's Ancient Shield — Arrived To-day at St. John.

GUEST OF FEDEREAL GOVERNMENT TOO.

MONTREAL, Jan. 23 (Canadian Press).—Lord and Lady Willingdon of Hastings, England, who are to be the guests of the Federal and Quebec Governments, arrived at Saint John, N.B., this morning. They were met there by C. K. Howard, general tourist agent of the Canadian National Railways, who will accompany them to Quebec, Montreal and Ottawa.

Lord Willingdon, who is a Freeman of the Borough of Hastings, was largely responsible for the return to Quebec City of the carved, wooden shield bearing the arms of the Kings of France, which was fixed over the gates of Quebec at the time of the English conquest in 1759, and was carried away from there by General Murray, who succeeded General James Wolfe, and presented by him to the town of Hastings.

The shield was returned by Lord Willingdon, on behalf of the Mayor of Hastings, Alderman W. J. Fellows, to Hon. P. C. Larkin, Canadian High Commissioner to the United Kingdom, at a ceremony in the English town on July 16 last. Present were distinguished assembly representing Britain and France. Among these were Hon. G. Howard Ferguson, Premier of Ontario; the Agents-General of Quebec and Ontario; H. F. Biggar, chief archivist for Canada in Great Britain; Lucien Pacaud, secretary to the Canadian High Commissioner; Sir Campbell Stuart, of the London Times; Charles Lanctot, Deputy Attorney-General for Quebec; Canon Cody, Minister of Education for Ontario; Right Hon. Sir Hamar Greenwood, former Secretary for Ireland; Lord Clarendon, and M. De Fluriau, French Ambassador.

It had been the intention of Lord Willingdon to bring the shield to Canada himself, but he was prevented from so doing, and it was brought back last August by Hon. Mr. Larkin and returned to Quebec with fitting ceremony.

Quebec Grateful.

The act of the town of Hastings was referred to in graceful terms in the Quebec Legislature Thursday by Hon. Athanase David, Provincial Secretary, who declared it an act of magnanimity of the conquerors to the conquered of over a hundred years ago, and that it would make the descendents of the latter to-day even more loyal, if that were possible.

Lord and Lady Willingdon will arrive in Quebec on Sunday afternoon, and will be met by Hon. Narcisse Perodeau, the Lieutenant-Governor; by Hon. L. A. Taschereau, the Premier, and representatives of the Government and city. There will be a formal reception at Spencerwood, the Gubernatorial residence, where Senator the Hon. Raoul Dandurand will represent the Federal administration. The latter will accompany the distinguished visitors to Montreal and Ottawa. A civic reception is planned here.

At Ottawa, Lord and Lady Willingdon will be guests of Lord and Lady Byng at Rideau Hall.

NEW YORK SEES BANDIT CHASE

Youth Hurled Brick Through Store Window—$25 Loot.

300 CARS PURSUE.

NEW YORK, Jan. 23.—Two youthful bandits who on Thursday night turned the Roaring Forties here into a wild west battleground, endangered the lives of hundreds as their speeding taxicab dashed wildly through traffic and laughed at the bullets of police who followed them for five miles, are in jail here Friday.

The youths, George Arnold, 19, and Michael Flynn, 17, started the "dime thriller" by hurling a brick into a sporting goods shop window, and then attempted to flee in a taxicab with their loot, valued at $25.

A patrolman commandeered another taxicab and the chase was on. Other patrolmen heard the exchange of shots, and drawing revolvers, climbed on the running boards of limousines, taxicabs and other available motor cars and took up the pursuit.

Unmindful of the dangers of traffic, the bandit car sped up one street, down another and across the heart of theatrical district, while frightened pedestrians dashed to cover as the fusilade of shots continued.

When the two finally were cornered at Tenth Avenue and 53rd Street, more than 300 cars were in the "parade" with detectives, special police, patrolmen and volunteer officers on running boards.

The end of the chase was as thrilling as its beginning. Leaping from one car to the running board of the bandit automobile, Detective Daley forced it into a curb. One of the fugitives drew a gun, but Daley lunged and kicked it out of his hand. He surrendered. His companion was found huddled up on the floor of the taxi.

Both were charged with grand larceny.

RUMORS DISCONTINUED.

Lord Willingdon Is Coming To Canada on Way To China.

OTTAWA, Jan. 23. — (Canadian Press).—Rumors that Lord Willingdon, former Governor of Madras, and of Bombay, will be appointed the next Governor - General of Canada are discounted here. Lord Willingdon will arrive in Ottawa for a brief visit to His Excellency the Governor-General on the 27th of the month. He is on his way to China on a mission for the British Foreign Office.

Dyspepsia Caused Her Agony After Every Meal

Mrs. M. Caldwell, 2335 Hemlock St., Vancouver, B.C., writes:—"After suffering for years with agony, from dyspepsia and indigestion, after every meal, I started taking
Burdock Blood Bitters
and got such relief I kept right on until I had used three bottles and was completely relieved of my trouble. Now, I can eat anything I wish without having any bad after effects."

Put up only by The T. Milburn Co., Limited, Toronto, Ont.

ONTARIO RAILWAY TO HAVE TAXES PAID

On House Occupied By Its Employees in Northern Towns.

COBALT, Jan. 23. — (Canadian Press).—The T. and N. O. commission is making a proposal to the different municipalities in the north, offering to have taxes paid to the towns on the dwelling-houses occupied by the commission's employees. Under the terms suggested, the occupants will pay the rates to the municipalities and the commission will reimburse them except for school taxes. Property situated on the station grounds or on the right-of-way would not be affected by the offer.

Two Short Sentences Caused Love Fatalities

BUENOS AIRES, Jan. 23 (United Press).—The sentences "I'm going to bob my hair," and "You are a hippopotamus" were the underlying causes of two fatal tragedies between lovers in Argentina.

Winsome 16-year-old Elena Figueroa of Cordoba was slain by her suitor when she told him that she would bob her luxuriant hair, though he pleaded with her not to do it.

Consuela Seijo of Buenos Aires, 18 years old committed suicide when her lover called her "hippopotamus," during a dispute over a trivial matter.

EMPIRE CO-OPERATION.

Advocated at Banquet in Paris.

PARIS, Jan. 22. — (Canadian Press). — Speaking at the annual banquet of the British Chamber of Commerce here last night, the Marquess of Crewe, British Ambassador to France, said: "I should like to note with especial satisfaction the Chamber's admirable policy of maintaining close co-operation with Canada, Australia and South Africa, and I am glad that the trade commissioners of the different Dominions resident in Paris are present." This was the first time any British Ambassador welcomed Dominion representation in any form in a foreign country.

BRAKEMAN HURT.

John Hogan's Narrow Escape at Blackwater.

LINDSAY, Jan. 23 (Canadian Press). — John Hogan, a C.N.R. brakeman, had a narrow escape from death at Blackwater Junction on Thursday afternoon. He was riding on an engine attached to an extra going west, and in jumping off at the Junction to look over the train, accidentally slipped, his left leg striking an axle box, thus preventing his from falling under the engine. His leg was badly bruised and sprained. The injured man was taken to Uxbridge and later removed on the evening train to the Ross Hospital, Lindsay.

HEALTH RESTORED

"FRUIT-A-TIVES" OVERCOME STOMACH AND LIVER TROUBLE

MRS. ALBERT LAFLEUR

"For three years I suffered with biliousness, liver and stomach trouble and I had severe pains and a choking feeling at times. Since taking "Fruit-a-tives" I have been completely relieved of these troubles. I can faithfully recommend "Fruit-a-tives" to any one suffering from liver and stomach trouble, as I was."—Mrs. Albert Lafleur, Labelle, (Co. Labelle), Que.

"Fruit-a-tives" are so wonderfully helpful in Liver and Stomach trouble because they are purely a natural remedy — made from intensified juices of fresh oranges, apples, prunes and figs, combined with tonics. "Fruit-a-tives" sweeten the stomach, regulate the liver, bowels and kidneys, and purify the digestive juices so that Indigestion and Constipation are quickly corrected. 25c. and 50c. at all dealers.

SUB-ZERO WEATHER GRIPS THE STATES

Cold Blasts Swept Down From Canada.

WASHINGTON, Jan. 23. — Cold blasts from Canada blew down over the north central states Friday, bringing sub-zero temperatures to many regions.

States bordering on the western lakes suffered first from the chilly winds, Wisconsin, Minnesota, Michigan, Illinois and Indiana reporting temperatures below zero. Adjacent states felt the blast and weather observers predicted falling temperatures to the east, west and south.

Cold winds from Lake Michigan sent the mercury in Chicago to five degrees below zero and several outlying districts reported readings of nine below.

Michigan was swept by Arctic winds with temperatures still falling around zero mark.

Minnesota and Nebraska had snow and sub-zero temperatures and Ohio found heavy snow and falling mercury.

Bonar Law

BONAR LAW, Jan. 23. — Miss Lillian McKeown entertained a number of the young folks on Monday night.

Miss Vera and Daisy McInroy left on Tuesday for Peterboro, where they intend spending a few weeks.

Mr. Mack Anderson is on the sick list.

Mr. Clarence McKeown of the Royal Bank staff at Campbellford, spent the week-end under the parental roof.

Mr. and Mrs. E. K. West have returned home after spending a few weeks at Toronto and Niagara Falls.

Mr. Earl Scrimshaw is renewing acquaintances in the neighborhood.

Mr. Henry Matthews spent last week in Norwood.

Mr. Fred McKeown and family were Sunday visitors at John Morton's home.

Mr. and Mrs. W. S. Stiles and family took tea on Saturday night at John S. McKeown's home.

Mr. William McInroy, is in Peterborough this week on business.

Mr. Arthur Brown spent the week-end in Toronto.

There are many cases of colds and lagrippe in this neighborhood.

Mrs. John S. McKeown, and daughter Betty, spent Saturday with friends at Campbellford.

Mr. Alex. Bush of Stirling was a guest at Arthur Burkitt's home this week.

Mr. and Mrs. David Wellman were visitors at Vernie Heath's home on Sunday.

Mr. and Mrs. Charlie Morgan visited at Mack Anderson's home on Wednesday.

HEAR INDIAN SINGER.

Marmora People Enjoyed Entertainment By Charles A. Cooke.

MARMORA, Jan. 23.—An exceptionally fine entertainment was given in the United Church on Wednesday evening by Charles A. Cooke, aptly described as Canada's Indian Basso and Entertiner. The program commenced with one verse of "All Hail the Power of Jesus' Name." Rev. F. J. Horwood presiding and Mrs. W. H. Litt accompanying on the organ. Mr. Cook is not only an entertainer that does justice to the songs, readings, recitations and lectures which make up his repertoire but he proved to the good audience present, capability of impromtu wit and humor.

The programme was as follows:
Song—"The Trumpeter."
Encore—"Two Spoons."
Recitation — "The Frenchman's Speech."
Song—"The Bells of the Sea."
Organ solo, "Humoresque"—Rev. F. J. Horwood.
Song—"Captain Mac."
Reading—"Let me live by the side of the road."
Intermission.
Song—"The Floral Dance[."
Encore — "The Poor Married Men."
Action without words—"Bachelor's Buttons."
Organ solo—"War March of the Priests"—Rev. F. J. Horwood.
Song—"Hope On."
Short address on Indians customs.

Many of Mr. Cooke's numbers were interspersed with anecdotes. His address concluded with a plea for the enfranchisement of the race of which he is a son.

TEEN AGE GIRLS.

St. John's W. A. Branch Held Annual Meeting on Monday.

The first annual meeting and election of officers of the Teen Age Girls of St. John's branch of the W.A. was held in the Parish House on Monday evening, with a good attendance. The reports were very encouraging and showed good progress in all departments. The success of this branch is due to the untiring efforts of Mrs. Cridland and Mrs. Stanton.

A feature of the evening was the presentation of an address and small gift to Mrs. Stanton, who finds she is unable to continue with them. The following address was read:

Dear Mrs. Stanton:

We, the Teen Age Girls of St. John's branch of the W.A. wish to express our regret at losing you as one of our leaders. We have always found you a true friend and helper in all our difficulties as well as in our pleasures. We hope you will find time to visit us often. There will always be a real welcome for you. We know Mrs. Cridland will miss you very much, as we shall.

As a little token of our love we ask you to accept this small gift and as this is filled with sweetness may your life always be the same.

(Signed on behalf of the girls).

The gift was a very pretty covered candy jar, filled. Mrs. Stanton though quite surprised responded and thanked the girls very warmly and said how sorry she was to have to give up the work. Dainty refreshments were served at the close of the meeting.

The following officers for the year were elected:

Hon. President and Superintendent—Mrs. Cridland.
President—Ruth Budd.
Vice-President—Mary Evans.
Secretary—Mabel Bacon.
Treasurer—Mary Copperthwaite.
E.C.D.—Gwen Sorby.

OBITUARY.

NICHOLAS H. FAIRBAIRN.

WEBBWOOD, Jan. 23 (Special). —Death rlaimed one of Webbwood's pioneer citizens on Wednesday evening, January 13, when Mr. Nicholas Hagerman Fairbairn passed away, after an illness extending over a lengthy period.

The funeral took place on Friday afternoon at two o'clock from his late residence to the Anglican Church, where the rector, Rev. Mr. Cocks, preached an impressive funeral sermon. At the conclusion of the service, the cortege proceeded to the Protestant Cemetery, where interment was made. Leading the cortege were members of the Orange Order, of which the deceased was in honorable standing, being a member of the L.O.L. since he was eighteen years of age, and the Order's impressive burial ceremony was conducted at the grave.

The late Mr. Fairbairn was born in Smith Township, near Lakefield, on June 14, 1851, where he spent his early life. He married Miss Fanny Beagley of that place, who has predeceased him five years ago. The late Mr. and Mrs. Fairbairn came with three small children and settled in Webbwood on January 12, thirty-seven years ago. Being a carpenter by trade, many of the town's first buildings, including the first church in Webbwood, the Presbyterian, to-day stands as evidence of his handiwork. In religion he was a consistent member of the Anglican Church and in politics was a staunch Conservative. He was a kind husband and an indulgent father. He was a member of the Grand Royal Black Chapter of Ireland L.O.L., North Bay; Royal Arch Masons, Penetang, A.M.A.F.; Preceptory Lodge No. 641, Encampment at Webbwood, Ont.; a charter member of Steel No. 1100 L.O.L., Webbwood, and a member of Temple Lodge No. 238, Brantford, for forty years.

Deceased is survived by five daughters and two sons, namely: Mrs. Eva Stinson, Mrs. John Smith, Mrs. William Willis and Gordon, of town; Sidney of Birch Lake settlement, and Mrs. W. Kendal and Mrs. R. W. Patterson of Detroit. Two brothers, Mr. Andrew Fairbairn and Mr. Alexander Fairbairn, reside at Lakefield, and two sisters, Mrs. James Falls, of Bobcaygeon, and Mrs. Wm. Falls, of Blackstock, also survive.

Floral tributes were as follows: Family, wreath; L.O.L., Webbwood, "Gates Ajar"; A.M.A.F., wreath; Webbwood Lodge No. 319, I.O.O.F., wreath; Mizpah Rebekah Lodge No. 207, spray.

Paper or Cardboard Useless!
"SALADA" TEA
is sealed in air-tight aluminum.

WIN A PRIZE!

THERE'S A MESSAGE HIDDEN HERE THE CLUE IS ON PAGE 9

One dollar will be given as a prize to each of the two persons in the city and each of the two persons in the country—readers of the Home and Mail editions of The Examiner respectively—whose correct solutions first reach The Examiner office.

The prizes are NOT for solving the cross word puzzle. The words in the puzzle, when correctly worked out, yield a message of interest to every reader. There is only one correct solution.

First work out the cross word puzzle; then look through the words you have found and discover the message—seven words.

City readers, bring your message, along with the worked-out cross word puzzle, to The Examiner office tonight. $1 will be given to each of the first two to arrive, then a notice will be printed on the bulletin board.

Country readers, rush your messages and solved cross word puzzles by mail. $1 will be paid to each of the first two received.

The solution will be printed when both city and country awards have been made.

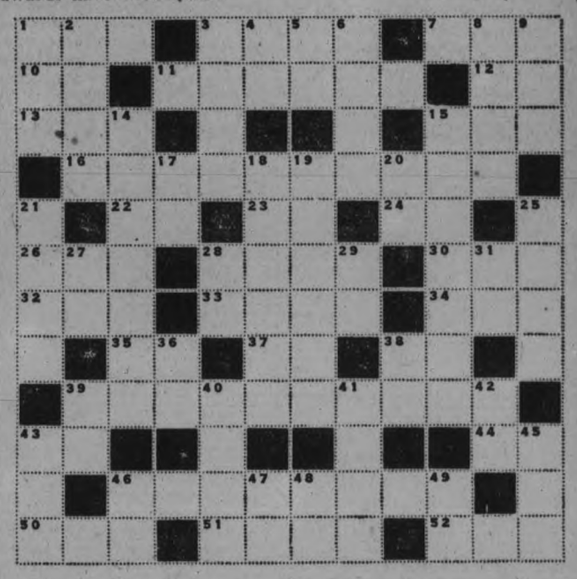

Horizontal.

1. A short song.
3. Peruse.
7. Definite article.
10. Regarding (ab.).
11. Gold color.
12. Upon.
13. A stick used in playing a game.
15. Aged.
16. Brotherly relationship.
22. Part of the verb to be.
23. The negative.
14. Street (ab.).
26. First name of man who troubled the forty thieves.
28. The end of a theatre ticket.
30. Metal-bearing rock.
32. A word expressive of denial.
33. Part of a fork.
34. Person of the male sex.
35. An exclamation.
37. Roman Catholic (ab.).
38. Papa.
39. Advancement; course of conduct.
43. Thank you.
44. Within.
46. The name of a newspaper.
50. Organ of hearing.
51. Foundation.
52. Devour.

Vertical.

1. A circular body.
2. Dull of hearing.
3. Repose.
4. Elevated (ab.)
5. You know me .....!
6. Place where are "ye banks and braes."
8. Sacred.
9. Limit.
14. One guilty of treason.
15. Pertaining to the Turks.
17. Part of the verb "to be."
18. Complete.
19. The handle ofa printing press.
20. Part of the verb "to be."
21. The office of a banking company
25. Payment for the use of property
27. Behold.
28. Saint (ab.).
29. To exist.
31. Egyptian god.
36. Stop. An exclamation.
38. Mix type.
39. Pennsylvania (ab.).
40. A crustacean.
41. To take dinner.
42. Gills (ab.).
43. The definite article.
45. A word expressive of denial.
46. King Edward (ab.).
47. Mama.
48. Part of the verb "to be."
49. Regarding.

RUSSIANS ANNOYED BY CHINESE TROUBLE

Warn General Chang To Stop Disorders Along Railway.

MOSCOW, Russia, Jan. 23. — (Canadian Press).—The Government of Soviet Russia is much exercised over the disorders created along the Chinese Eastern Railway by the troops of Marshal Chang Tso-Lin, Manchurian military chief and M. Karakharn, Soviet envoy at Peking, acting on instructions from Moscow, has telegraphed a warning to Chang Tso-Lin that if the disorders continue, Russia will be obliged to take firm measures to suppress them.

Earn and Save
SAVING is just as important as earning, for earning is but of the present, while saving is assurance of future security and the foundation of prosperity.
The Dominion Bank protects the funds of its depositors by the prudent management of experienced officers.
18
THE DOMINION BANK
PETERBOROUGH BRANCH,
JOHN CRANE. . . . . Manager.

New Serial--Weekly Instalment Every Saturday

"The Wife Who Wasn't Wanted"

BY S. GERTRUDE DE WENTWORTH-JAMES

CHAPTER I.

The purple haze of a summer's morning lay upon the distant hills. The rising sun gilded the roof of John Mannering's beautiful home and its rays scintillated against the window panes with the leaping flames of many fires. They set the dew wet grass on the close mown lawn to glittering like a vast tray filled with myriads of gems and gave warm caresses to the moist blooms in the rose garden. They aroused a robin to a joyous outburst of melody and peeping amidst the trellised vines which framed a window, they sifted on into a room to paint its polished floor with great splashes of gold.

Not content with this, a very rake of a ray crept boldly up on a bed and falling full upon a pillow kissed the soft cheek of a woman lying there. Before so wanton a salute, she moved uneasily. Opening her eyes, she gazed about her drowsily until finally, fully awakened, she reached for the clock at her side. But quickly Eileen Mannering set the time piece aside as a remembrance brought a glow of happiness to her face. A day among days had dawned. It was her son's twenty-first birthday.

She sat up, her mind overflowing with tender memories as it traveled back through the years since she had cradled Bob as an infant in her arms. Happy years had they been, for Bob had been all that a son should be. And now he was a man. A clean, splendid young fellow, the very thought of whom thrilled her heart with pride. Her eyes were misty with mother love as, having the past, her thoughts leaped on to dwell upon the mysterious way of the future. Fear found no place in her heart. Bob had been a wonderful boy and would be a wonderful man. To what high pinnacle might he aspire, what marvels accomplish?

Aroused from her dreams, Eileen reached for her negligee. But as she slipped it on, her eyes rested gently upon the recumbent figure of the man in the twin bed beside her own. To the world, John Mannering was the District Attorney of Fayette County and reckoned one of the big lawyers of the state, but to her, he was just her other boy,—her pal,—tried and true. Not always had life been as rosy to Eileen and John Mannering as it seemed this morning. There had been difficult years when John unknown and unappreciated was struggling to get a start in his profession. Money was scarce in those days, but they had met and conquered their problems, buoyed up by a richnessness of faith and love. Best of all, as John had climbed, winning by his outstanding ability and inflexible integrity of purpose ever greater honor and success in his profession, that had remained.

Another glance at the clock and hesitation. John worked so hard and now he was sleeping so soundly. It seemed a shame to disturb him an instant sooner than was necessary. Sliding cautiously from the bed, she tiptoed quietly into the bath room, beyond. Behind a carefully closed door, she turned on the water and laid out fresh undergarments for her John. That was Eileen. Today, with an efficient staff of servants at her beck and call, she still saw to the more intimate details of John's personal comfort and well being with a devotion which only love can give. And marvelously happy was Eileen at the task this morning. A paean of thanksgiving and joy welled up within her heart, for her boy, her husband and the rich fullness of her life. To it, she must surely have given lip, had it not been for the sleeping man behind her.

Yet, for all her care, John Mannering awakened. With a yawn he marked her empty bed and harkened to the muffled rush of water within the bath room. Aware that she would soon return, there came a change in him. An official of dignity and consequence, there was still a bit of a boy about John. As the bath room door reopened, he deliberately snuggled down in his pillows and closed his eyes.

Reappearing, Eileen crossed the beautifully furnished room to pause unsuspectingly by his bed side and to hesitate in gentle sweetness as if still loath to disturb him.

"John," she said finally. "John." Then she stooped and kissed him.

A kiss from Eileen Mannering? Surely it would be impossible for a man to be so lost in slumber as to fail to heed such a sweet summons? But John Mannering never moved. Indeed, he essayed a snore.

A mistake, John,—a fatal mistake. It was a sorry imitation, lacking verity and failing to carry conviction even to so confiding a soul as hers. Her suspicions were promptly aroused.

What was more, a woman of action, she cast aside the bed clothes and as an eagle swoops down on its prey was upon him,—tickling his ribs,—until he wiggled, squirmed and laughed helplessly under her attack.

Beware Eileen, be content with your triumph. Over-confidence has brought disaster at the instant of victory.

Ah,—it is over with the quickness of a flash. Her frailer figure, caught within his strong arms, is drawn down to his side a prisoner of war and made to suffer the added ignominy of a tousled head.

But even in the administration of condign punishment his touch was but a caress, his threats but empty boasts.

"Come on,—want to try it again?" he dared her when she had finally escaped his grasp to sit a breathless figure at the other end of the bed.

She received the invitation with silent scorn.

"Afraid?"

"Of you,—certainly not. But why trouble when I have gained my point. You are awake, you were never more wide awake in your life. Now, get up."

He cast a careless glance at the clock and again gave his attention to her, affection written plain upon his face.

"The prettiest bride that ever came out of Kentucky," he proclaimed.

The color that layed over her face was not entirely due to her recent strenuous exercise. He was always so outspoken in his admiration of her.

"Oh John,—and Kentucky is noted for its beautiful women."

"Having picked its loveliest specimen for my own, I would be the last to deny the old state's claims in that respect."

She smiled, happy in the fact that despite the long years of their married life her husband was still her lover.

"You are blind, dear. Luckily for me, love has blinded your eyes."

"Blind nothing," he declared stoutly. "I maintain that I'm as good a judge of a fine looking woman today as I ever was."

She laughed outright. The thought of John Mannering, who was forever stalking absently by her dearest friends with never a nod of recognition, posing as a judge of feminine pulchritude was amusing. But she managed to display appropriate apprehension.

"What a speech, John? I hope you are not in the habit of exercising this marvelous judgment of which you are so proud?"

He received her mock alarm with the careless indifference of a man with a clear conscience.

"With you here at home, Eileen, it's not worth the trouble. With the queen of all beauties presiding over my house, why bother about others."

"But the years," she said gently. "The years have left some marks. I'm not as young as I once was, John."

"Nonsense," he burst forth with conviction. "You don't look a day older than the day you left Louisville as a bride."

Back flashed her thoughts to the scene in the station. The throng of excited friends, the ever-present tricksters, the white ribbons, old shoes and rice. Then she was a girl. Now there was Bob as old as she was then. How absurd for John to say such a thing, yet how lovely, for the best of all he really meant it. Still she regarded him severely.

"Flatterer,—there you go again. I would be the vainest creature alive if I listened to every thing you tell me. Base flatterer that you are, how can you sit there and make such speeches to me,—a mother. And what is more, the mother of a grown man. Do you realize that this is our son's twenty-first birthday?"

He shook his head as if it were a fact most difficult to believe.

"Great Scott, Eileen, I hadn't thought of it. How time does fly. It seems only yesterday that he was a baby."

She nodded, her eyes softened by memories of chubby fists and tiny toes.

He seemed to fall under the spell of her mood and reached forth to draw her to his side; she snuggled contentedly. So they sat, lost in pleasant memories of yesterday until John broke the silence. "The kid was a noisy rascal in those days. Heavens, what a powerful pair of lungs he had."

She bridled instantly.

"The idea,—he was a darling,—a perfect darling of a baby,—everybody said so."

"Darling he may have been,—but furthermore he was gifted with a power of expression which he never hesitated to exercise regardless of time or place."

"John, how can you say such a thing," she protested. "It was only his lungs that he was exercising. Bless his little heart it was the one way he had to exercise."

"Well, he took advantage of it to the fullest degree until he got to crawling,—then he combined both forms."

"There was nothing in the least abnormal about Bob," retorted Eileen coldly. "He had to crawl before he could walk."

"And what a climber he was," John went on perfectly oblivious to her reproof. "Always climbing,—do you remember later on when he climbed up on the roof of the barn and managed to fall off and break his arm."

"Don't I,—and you were away at Circuit Court," her eyes grew big at the memory of that calamity. Of herself, a girl wife,—crushed beneath what seemed to her tragic responsibility towards her offspring—and her husband absent.

"That was my first big case." Large though his son's injury had loomed in his life, John was not referring to it, but to a very venerable cause, involving the rights of certain most sophisticated but none the less innocent purchasers for value, upon which he had expended much lamp light. "It was next on the calendar and there I was waiting expecting it to be called at any moment when your message came. It was hard to decide just what to do and the train service was very bad." How hard had been that decision nobody but John knew. A certain inborn rectitude, a high standard of integrity so far as the cases he would accept had made John's progress slow in those days when compared to the advancement of less scrupulous men. And even now, when he looked out upon the world from the vantage ground of an assured reputation, those early battles to maintain his ideals and still make a living had graven the lines of force and strength which gave character to his handsome face.

Eileen reached over and patted his hand.

"You decided for me,—you knew I wanted you,—needed you."

"The old automobile in which I made the trip would look like an ark now. Tire trouble,—ignition trouble,—get out and get under. And the fear that old lawyer Johnson in whose hands I had left the case would get a chance to try the case and get credit for my months of hard work. Lord, —what a ride!"

"But you came to Bob and me." Drawing closer, Eileen rested her head upon his shoulder and when he stroked her hair raised her lips for his kiss. So they sat, oblivious to their surroundings, in the fullness of their mutual affection living over again those bygone days.

In the midst of their meditations, Eileen started and sat up."

"Water," she cried, "the water," and with a wild look made for the bath room as fast as she could go, with John at her heels.

"A minute more and we would have had a flood," she explained as she turned from the brimming tub.

"You turned on the water and forgot it? I thought something terrible had happened to——"

"Maw!" A masculine voice of force and power sounded from the room they had just quitted.

Heedless of her husband, Eileen made for the door. In the center of the bed room stood a handsome youth apparently driven to the point of desperation by the bow tie he had been attempting to tie.

"Bob," cried Eileen, her face alight with tenderness. "What is the matter, dear?"

"My tie,—I've had such a time with it, mother. I can't get the blame thing to go right."

(To be continued next Saturday.)

THE COAL SONG

WARSAW FOLK DISCUSS PLANS

Will Vote on Wednesday on Question of Building New School.

WARSAW, Jan. 23—A meeting of the ratepayers of Warsaw School Section was held in the Senior school room on Wednesday afternoon. There was a good crowd, every seat being filled and several were seated on boards along the side.

Mr. Currie was elected chairman, and Mr. Wm. Selkirk, secretary.

James Robinson was the first speaker. He explained the plans, as exhibited. These were the front elevation, first floor and second floor. Mr. Robinson stated that a three-roomed school as presented, would cost $6,200 ready for the paint, and if the gravel were drawn and any necessary digging done. The building would be tongued-and-grooved 1-inch matched lumber inside; outside studding rough lumber, tar paper and 4-inch cement veneer blocks; steel roof; upper floor would have 2 class rooms 30 x 24 ft. each, with two cloak-rooms; lower floor one class room, 30 x 24 feet, a furnace room, a girls' play room, girls' toilet with entrance from the play room, boys' toilet, with entrance from outside. Lower rooms, 10 feet high, upper ones, 12 feet.

Mr. Downey, Public School Inspector for West Peterboro, said the first consideration was the boys and girls. Business people may look too much on the financial side, and forget they are educating boys and girls who are to become men and women, he said. The vital centre of parenthood is, that they wish their children to have more advantages than they had. Times change. Older men remember cradling, making bands, and other things about which farmers now know practically nothing. What was good enough 40 years ago is not good enough now. He advised that if such a school as was planned could be gotten for $8,000, it would be wise to have it.

If the teachers of today did as the teachers of 40 years ago did, parents would not stand for it. He advised a good school-room, good playground, play room, and good drinking water.

If a man drove into the village with a horse and buggy of 40 years ago, he would create amusement.

A good school is for the boys and girls.

Mr. Lees stated that he had talked school matters a good deal, and sometimes thought he had not made much impression. He noticed the floor sagged and might give way. He really had the right to take drastic steps, but he had not, because he had hoped consolidation might materialize; but it was voted down. Prices were very high. They are still high, but there does not seem much likelihood of their becoming less very soon. He has found the people of Warsaw willing to provide the necessities.

For a time there were not many pupils. Later the people, not he, decided a second teacher would be better; he thought it wise. Expensive repairs are becoming necessary very soon, as the building is unfit. It was rather more difficult to plan a three-roomed school than a four-roomed one. He had suggested the one class-room on the lower floor, and the other part of the lower floor to be used as a basement usually is. A basement room is never a very healthy one, therefore they planned the whole above ground. The old desks can be used, also most of the blackboards, and other supplies. Supposing the building completed cost $7,500. On 20 year debenture each $1,000 would mean 80c per year, $7,500 would be $6. On each $1,000 property there would be a tax of $6 during the run of the debenture. This estimate is made with the idea of borrowing money at 5 per cent. The regulations require one acre of ground, but more is better, he said.

If continuation school is carried on (and it is not a continuation school unless the teacher devotes the whole time to continuation work) there are good grants. Outside pupils coming in, at once make the whole county responsible for 80 per cent. of a proportion of the cost of maintenance and of building of the room, or rooms devoted to continuation work.

At Ennismore, over 20 years ago, the priest began teaching a few pupils who wished to take continuation work. More pupils came, and he took up a subscription; fitted up a basement, and employed a teacher. Mr. Lees had it changed to a continuation school, and the section received the regulation grants, though they still are in the old building. There are now two teachers and 30 pupils.

If pupils come in from another county, that county council becomes responsible for them to the school section.

Mr. Lees thinks the right thing would be to equalize the cost of education all over the province. Education is a state business, and should be provided by the state.

Pupils will not appear until there is provision, but when there is provision they will appear.

The Government pays 40 per cent of initial cost, and 10 per cent of yearly cost of continuation school equipment.

Mr. Downey said that having a third room did not mean it had to be used right away, but was ready for use when needed. For a time the fifth class work could be taken up as it is.

Dr. Munro thought people should consider seriously, and do what is right. "As citizens, we must keep in mind the progress that is going on," he said, "and make provision for what is likely to come. Changes will take place. It would have been more economical to have built 15 years ago. The inevitable will come, and we must not consider simply the dollars and cents. We like to feel and see through the glasses of the man who bought a 200-acre farm when prices were high, and has a mortgage to pay: If it is to be a benefit, do the right thing!

Mr. Currie said that "From what I have read, observed and heard, the only thing we can pass on; what we live and die for, is the children. Some day these children will be looking at us as examples and will decide on what kind of men and women we are. What kind will they think us?

Reeve James Hawthorne said the room was not much changed since he went to school, only it looked a little brighter (it had been painted). One thing is sure, it is for the future, and it might be well to have the room if the teacher is not needed just yet. "We have always had taxes," he said, "and always will, and we have lived through it." Mr. Hawthorne hopes there will be no hard feelings on either side; that the people will peacefully abide by the majority.

Rev. H. B. Herrington stated that in a way he is not a taxpayer, but is vitally interested in boys and girls, and for that reason cannot afford to keep silent. "We want to give the rising generation a better chance than the present one had. Some may be opposed because they are in hard circumstances, or because they have no children to go to school. We should make provision as best we can, and the plans as presented do not seem unreasonable. Whatever we do, let there be peaceable acceptance of the majority vote."

The question of voters was raised. All who have a right to vote at the municipal elections are entitled to vote, either men or women.

Mr. Lees repeated that it would soon be absolutely necessary for him to do something. The present building could not be used much longer. If passed, the trustees will choose a site, then call a meeting of ratepayers, who will at that meeting vote on the choice of the trustees, and if the majority were with the trustees' choice, all right; if not, the trustees would appoint one, the opposition would appoint one, and these two, with the Inspector, would decide on a site, and their decision would be final.

Roland Payne said that two furnaces would be better than one large one, and could be installed for $800. The painting would cost between $300 and $400. No excavating would be necessary for furnace. Eight thousand dollars should provide all—site, building, furnace, equipment, gravel, digging, it was calculated.

BONAR LAW MAN'S NARROW ESCAPE

Neck Yoke Broke While He Was Driving Heavy Wagon Down Hill.

BONAR LAW, Jan. 23.—Mr. D. Wellman of Bonar Law had a narrow escape on Tuesday, January 19, while hauling wood to Wellman's Corners. While he was going down a steep hill between the sixth and seventh concessions the neck yoke broke. Mr. Wellman was sitting on the load. However, a large stone near by stopped the load from going any further down the hill.

One horse was thrown down but was not injured. Mr. Wellman had one leg bruised considerably, but with the aid of his son, who was also drawing another load, they soon had the horse up and proceeded on their way.

MOUNT PLEASANT

MOUT PLEASANT, Jan. 23.—Mrs. Foster Eggleston and son, Foster were guests at the home of Mr. and Mrs. Joshua Eggleston on Tuesday.

Mr. Melville Jones of Franklin was in the village on Tuesday.

Mr. T. E. Morden spent Monday in and around the vicinity of Omemee on business.

Mr. Chas. Heasman of Franklin was in the village on Tuesday.

Mrs. Hannah Rutherford and Miss Sarah Easton spent Tuesday at the home of the former's brother, Mr. Thomas Gardiner.

Mr. Edgar Best, Omemee made a business trip through the village on Tuesday.

Mr. Joshua Eggleston was a visitor to Cavanville on Monday.

Mr. Norman Fee of Omemee spent Tuesday afternoon in the village.

Mrs. Cain of Omemee spent a few days last week visiting at the home of her brother, Mr. Robt. J. Hayes.

Theshing has ceased here on account of the mild weather.

The play which the members of the Women's Institute put on in Cavan Community Hall on Wednesday evening,under the auspices of the Cavan Women's Institute was a decided success.

The Institute was well received and at the conclusion of the programme an invitation was extended to all the cast and their drivers, also to those who assisted in the programme, to go in the basement where a dainty lunch was served.

The many friends of Mr. Merwyn Best will be sorry to hear that he is laid up with a severe attack of La Grippe.

Mr. Lloyd Hootan of Fairmount was in the village on Tuesday.

The play which was to have been put on at Ebenezer by the members o fthe Women's Institute on Jan. 22 has been postponed till Jan. 26th, owing to other events on Jan. 22.

Like father-like son-they both like it

BAKER'S
Caracas Sweet Chocolate
is delicious and nutritious

E. Feer, Director of the University and Children's Clinic, Zurich, in his "Text Book on Pediatrics" says: "A favorite food of high carbohydrate content and always in favor with children, is cocoa or chocolate."

WALTER BAKER & CO. Limited
ESTABLISHED 1780
DORCHESTER, MASS.
CANADIAN MILLS AT MONTREAL
Booklet of Choice Recipes sent free

BETHANY NEWS

BETHANY, Jan. 22.—On Wednesday morning Mr. Mains, superintendent of the C.N.R. along with an engineer and several other railway officials visited our village to look into the matter of the withdrawal of the old spur between Omemee and Millbrook which event is booked to take place on January 30th. A number of the men of the village met these officials at nine o'clock and both sides were thoroughly discussed. The stock yards and grain sheds seemed to be the main drawback to the intended change. The officials assured the village deputation that as good a service as possible would be given but also said that these changes would all take time to approximate their former working basis. Mr. Mains said he was certain that the mail service could also be satisfactorily arranged.

Mr. Orr was asked if it wasn't possible to keep the present service up until spring but he replied that it was now maintained on for 30 days longer than it should have been. This part of the line has been operated at a loss for some time and now with the coming of heavier engines, heavier rails are needed to make the track safe; the bridge over Pigeon river this side of Omemee should be replaced by a new one as well as the old one is condemned. These improvements would require a great expenditure of money which eventually would come out of the people.

Franklin will be the village most affected, as Bethany is fortunate in having a branch line of the C.P.R. which gives good service to Lindsay and Peterboro and further points.

BETHANY, Jan. 22.—The senior hockey team went to Millbrook on Tuesday night to meet the senior hockey team there on their outdoor rink. Owing to the rain on Monday the ice was very soft. The score was 2-0 in favor of Millbrook.

Mr. Jeff Powell of Glen Morgan was in the village on Tuesday for a few hours.

Mr. W. A. Jakeman was a business visitor to Lindsay on Tuesday.

Mr. Irwin Fallis went to Toronto this week to take a three months' course in an automobile school.

Mrs. W. Card, Mrs. T. Wilson, Mrs. D. Driver and Mrs. R. L. Crerar were vistors to Toronto on Wednesday.

VESTRY MEETING.

Anglican Parish of Marmora Held Annual Business Meeting.

MARMORA, Jan. 23.—The annual vestry meeting of the Anglican parish of Marmora was held in St. Paul's church on Monday evening before a fair attendance. Mr. J. A. Rice acted as secretary. In the absence of Mr. H. R. Pearce, People's Warden, Mr. M. E. Grant read the financial report in so far as it affected St. Paul's church. The rector again nominated Mr. S. B. Wright as rector's warden and Mr. R. Bonter was duly elected people's warden. Messrs. W. R. Reynolds and C. Jones, with Dr. Crawford, were appointed delegates to Synod.

HEAD OFFICE, TORONTO, CANADA

1925 ANNUAL REPORT

A Year of Achievement

New Insurance written - -	$ 65,435,152.
Insurance in Force - - -	319,216,126.
Assets - - - - - -	59,839,954.
Payments to Policyholders - -	5,326,383.
Dividends to be paid Policyholders in 1926 - - - -	1,313,702.

SALIENT FEATURES

Record Volume of New Business.

Largest Payments to Policyholders.

Increased Dividends to Policyholders.

Favorable Mortality

Company continued the practice of investing its funds in Government Bonds, High Class Municipal Debentures and First Mortgages on Improved Real Estate.

Write for copy of Annual Report

THE MANUFACTURERS LIFE
INSURANCE COMPANY
ESTABLISHED 1887
BRANCH OFFICE---BARRIE BUILDING, PETERBORO, ONTARIO.
E. L. SACKVILLE, District Manager

A Page for the Radio Fan and the Auto Owner

Completing And Operating The Radio Set

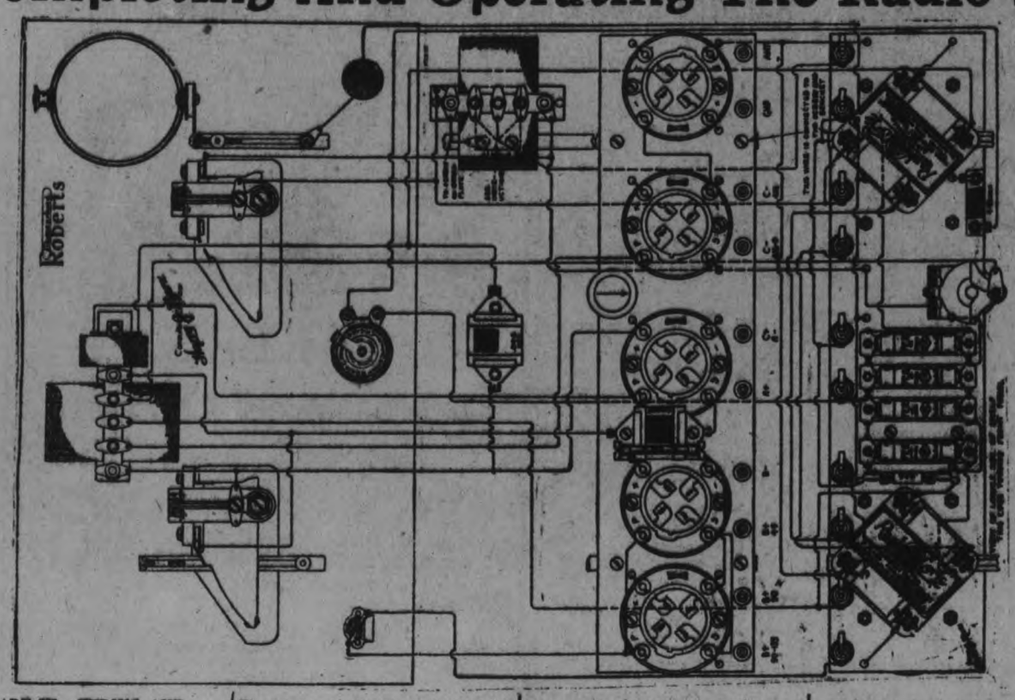

PART III—WIRING AND OPERATION

(By Harry J. Marx.)

It must be kept in mind that the tubes in this receiver are not laid out as in the conventional set. That is, the radio frequency tube first, the detector next and then the audio frequency tubes. For simplicity and short leads in wiring, the first audio tube was placed on the extreme right, figure 4. The second from the right is the radio frequency amplifier, the one in the center the detector and the two on the left are the parallel connected tubes of the second audio stage.

Wiring

In wiring this set these points are important—all leads are to be kept short as possible and all points should be well soldered. This doesn't mean slap solder all over everything. Make it hold—use a hot iron. The filament wiring goes in first. In the picture wiring diagram a loop, where wires cross, indicates no connection—while a black dot means they are connected and soldered.

Along side some of the socket terminals are shown holes through which the wires are intended to pass in order to connect to units on the lower side. These holes are also shown in the view of the lower side. The wires are shown disappearing into these holes in the upper view and should be followed up from the respective holes in the lower view. Where wiring disappears under some unit such as a transformer it is shown in dotted lines in order to complete the connection.

Most of the filament wiring can be completed before the sub-panel is mounted on the brackets and the transformers put in place.

In the lower right corner there is a note, "This wire is connected to the screw and bracket." Before the transformer is mounted, a terminal lug is passed over the screw on the rear edge fastening the sub-panel to the right bracket. The lead from the B–, A– and C plus, and the Ground phone tip jacks, is connected to this terminal. This puts the bracket in the negative filament circuit. Where this bracket is fastened to the front panel a terminal lug is shown under the nut on the lower screw of the bracket. This lug is wired to the battery switch which closes this negative circuit to the switch.

The Antenna Coil

This negative filament and ground lead must be connected to the first lug near the front panel on the upper terminal strip of the antenna coil. This is done by fastening a lug under one of the screws that hold the mounting plate on the aluminum bracket.

The antenna coil unit has six terminals, two lower ones for the secondary circuit, and four on the upper strip—the one of which is grounded as explained. The other three are antenna terminals and are placed there so the fan can try all of them with the set in operation, to find which gives the best results. The antenna lead can be flexible with a clip on the end so the connection can be altered as desired. This is the reason for the note, "See instructions."

Operation

Turn the volume control on full and advance the sensitivity dial to its maximum position. Now, by simultaneously rotating the two tuning dials at approximately the same settings, a squeal should be heard in the loud speaker, provided any stations are "on the air." Adjust the dials for maximum squeal and then reduce the setting of the sensitivity dial. This will eliminate the squeal and result in reception of music or whatever is being broadcast at the time.

Perhaps on local stations the advancement of the volume control to its limit will produce distorted reception because of tubes overloading. If this is the case it is only necessary to reduce on the setting of the volume control, or else reduce the amount of B battery voltage applied to the last audio amplifier tubes.

Regeneration should be obtained smoothly by advancing the sensitivity control, that is the tube should go in and out of oscillation quite evenly and slowly. If this is not the case reduce on the detector B voltage applied to the B positive 45 jack.

Neutralization

Tune in some moderately strong station, and, listening in with head phones or loud speaker, turn out the radio frequency tube by means of the volume rheostat. Adjust the midget condenser setting until signals either disappear entirely or at a decided minimum. It will be necessary to retune slightly after this and then the tube should again be turned out and the condenser readjusted slightly to a more exact position. There is a distinct minimum of sound when the neutralizing condenser has been correctly set.

NEW DEVICE IS FINAL SOURCE MOTOR POWER

Claims Japanese Scientist Who Has Produced Permanent Electricity.

"ELECTRET."

Gasoline and Steam Doomed Believes Discovered of New System.

A discovery just made by a Japanese scientist may be the final stage in the perfection of the automobile.

That final stage, many engineers agree, will be electric, yet without the bother, little power and short life afforded by the storage batter type of electric automobiles to-day.

The discovery is a way of producing permanent electricity in what Professor Mototaro Guchi of the Higher Naval College at Tokyo calls a "permanent electret." The permanent electret is to electricity what the permanent magnet is to mechanics.

Its possibilities haven't even been thought of, because it is still in its experimental stage. But it has the same prospects, if not greater, in the field of practical electrics as the permanent magnet had in the field of practical mechanics, when it was invented back in 1600.

Retains Charge.

The automobile is one of the "electret's" future fields. Underneath hoods of the future may be devices based on Eguchi's electret, replacing with much higher efficiency the gasoline and steam power plants of to-day.

The electret, as crudely shaped as it is to-day, has been shown to keep its electric charge, up to 20,000 volts to a centimeter of surface, since 1919, when it was first made, without a loss.

Thus, somewhat like the permanent magnet, the permanent electret may be the motive power of automobiles—among the many other possibilities it has—in the future.

Until that stage arrives, there may still be a transition—perhaps from the gasoline to the steam car. That sounds surprising since the steam car once enjoyed greater popularity than it has to-day, and since there seems to be little discussion over the permanence of the gasoline car.

Modern Inefficient Engine.

But it is a fact that engineers are not satisfied with gasoline as a source for motive power in autos. It is highly inefficient in the variable speed motors essential to automobiles, and requires many parts in the transmission of its power that effect its inefficiency.

There's the carburetor that needs adjustment, cams and camshafts that need timing, gears for the various stages of transmission with clutch and lever to control the mechanism. Attempts are being made to simplify the transmission, but nothing of this sort is in sight yet.

This is the great argument of advocates of the steam car who even go so far as to say that the public will return to this source of power as a relief from the old. What's keeping them back is the availability of gasoline as a source of direct power, coupled with the popular belief that power direct from fuel is better than power indirectly through steam.

Prejudices Overcome.

But the steam car has the advantage of flexibility, of simplicity and ease of control. It's as safe as any such apparatus could be and its only shortcoming is that it has been unable to live down the poor impression it made when it was first introduced, when it took time to start, effort to control and care to keep it from blowing up.

Now, these fears and prejudices are taken care of, and with more education coupled with the decline of gasoline production, the steam car may come back.

But it will be only for the interval to the time when the permanent electret, or some similar electric device, will take its place.

Many believe that continuous shaving of the human hair makes the hair wiry, but now it is declared there is no foundation for this belief. Tests made by growing beards on men who had shaved for as long as forty years showed that such hair was no stiffer than the beards of men who had never shaved at all.

A Boon to Mothers

Mothers everywhere who realize the danger to delicate little stomachs of too much dosing appreciate the value of Vicks in treating croup and children's colds.

With Vicks there is nothing to swallow—you just rub it on. The body heat releases the ingredients—Menthol, Camphor, Eucalyptus, Thyme, Turpentine—in the form of vapors which carry the medication directly to the nose, throat, bronchial tubes and lungs.

At the same time Vicks is absorbed through and stimulates the skin like a poultice or plaster.

Colds go overnight, croup is generally relieved within 15 minutes.

VICKS VAPORUB

OVER 21 MILLION JARS USED YEARLY

DeFOREST & CROSLEY RADIO

The place to choose your radio is in the store selected by Canada's most successful radio organization as the store best fitted to sell and service Canada's best-selling line of equipment.

Authorized Distributor: PURSER, BULL & CO, LIMITED, TORONTO

There's an Authorized Dealer near You!

INDIANS OF WESTERN CANADA ARE STRUCK BY CIVILIZATION

Forced Overnight Into Complete Change of Perspective of Life.

ARE THEY BETTER.

Incidents of Their Romantic History Show Growth of Ideals.

From nomadic bands of blanket clothed Indians to self-respecting communities of Canadian citizens epitomizes the transformation in the Indians of Canada's West during the past half century.

These rulers of mountain and prairie were struck as it were in a day with the new standards and ideals of the paleface, and were compelled overnight to revise their modes of living and to accept an entirely new perspective of existence. From their food to their religion, this new force dynamited what had been, and through the agencies of civilization's smallest and life's greatest—the wastrel and the missionary—injected what civilization considered best for the Indian.

The Indians have been changed within fifty years from a semi-savage, untutored people to a semi-civilized, productive nation within a nation. The question naturally arises: Have they benefited? The answer cannot be given in terms. If the standard of human success and well-being is founded upon health and morals, then the Indians have lots. But if education and productive ability are the standards, they have gained. Between these two every man must decide. Some will say the Indian has gained; some will say he has lost, but whatever the verdict, the gain or loss to the Indian as the case may be, is the white man's doing. The Indian has been molded by the white man, and upon the mold depends the product.

Before the Indian had gazed beyond the horizon of his civilization, he had acquired some of the white man's vices. This has retarded the Indian's progress, and has in some cases at least, made him sceptical of the beneficence of the new order. But the white race cannot be blamed for this lamentable fact, for it was the lower element of the Eastern civilization which led the newly awakening Indian in the wrong direction.

The Indian has attained to about the middle-age of his development.

By placing the worst facts first it is sought to bring out and accentuate the marvellous transformation that has taken place among the Indians of the West. People exclaim that if they had half the chance of the Indian, with his Government-supplied land and machinery, they would make considerably better use of it. If the people who so impatiently express this idea would stop for a moment to mentally review the handicapped trail of the Indian, and consider how short a time it has taken him to cast off the natural instincts handed down to him from generations of wild-hardened forefathers, they would hesitate to censure the red man. In the hands of a clear-sighted Government and a band of devoted missionaries the Indian is now well set on the highroad of clean civilization.

Life among the Indians fifty years ago was very different from what we see to-day. Their position was far better then than now in nearly every way. Their physique was splendid, and their moral code was stringent. They disciplined themselves in order to become hardy. The men wore very little clothing, and bathed daily in the rivers and creeks and lakes—not only in Summer, but far into the Winter, when the brave had to break a hole through the ice. Neither men nor women married, as a rule, under twenty-five.

The women chopped the wood, cut up the buffalo, gathered roots, hauled water, and did the cooking. When a move was made the women took down and erected the tepees—no easy task, since from five to thirty buffalo hides were used in making a covering for a tepee.

Tepee life was one of the healthiest forms of dwelling ever invented. The tepee was warm in Winter, and easily ventilated. There was no overcrowding, since hides were plentiful. Some of the greater chiefs had as many as a dozen tepees in use at one time. The followers or admirers of a great chief, or hunter, or warrior, were entertained and housed by him.

Buffalo Hunt.

The most common feature of the life of those days was the buffalo hunt. Several ways of making the killing were used, according to the lie of the land. On the prairie, the buffalo were run into a V-shaped corral, and there slaughtered as they bunched in the narrow neck. Where a steep cut-bank was convenient ly placed, or where a ravine intersected, the buffalo were driven over the edge, and, if not killed by the fall, were slaughtered below. Within fifty yards of the writer, stone arrow heads may be found at the foot of a cut-bank where such a killing took place.

The Indians existed principally on buffalo meat, although they also used fish, fowl, venison, roots and berries. No other beverage than water was known until the white man introduced his fire-water.

The Indian in his primitive state was naturally a religious being. His prayers were addressed to the Sun, the Creator of the Universe, the moon, the earth, and certain other of the heavenly bodies. Before the polluted morals of the lower white man were introduced, for an Indian to have improper relations with a woman not his wife meant an arrow through his heart. But when the low class whites possessed their country they polluted the Indian women, and in furtherance of their schemes taught the Indians to imbibe of liquor. When the white missionaries persuaded the Indians to put away all their wives but one, the white teachers' brothers took the remainder as their mistresses. Thus entered immorality into the Indian life.

The Sun Dance.

The great festival among the Indians is the Sun Dance. Formerly this was a magnificent gathering together of the tribes to pay homage to "the Old Man"—the Sun. At the Sun Dance, lasting a month or longer, braves were made. The making of braves was, in fact, a very important feature, and, for the aspirants, a very painful one. Aspiring braves had to give evidence of their great physical endurance, and to this end, stout leather thongs were passed through their skin—in the back and breast—and the end tied to a heavy pole. The brave-to-be danced, until, after days of terrible agony, the thongs pulled out, taking with them a bleeding mass of flesh. Of late years, the costumes worn at the Sun Dances have been resplendent with beads worked into beautiful forms and designs. The practice of the Sun Dance has, however, been discouraged by the Government and by the missionaries on account of the baneful influence it came to have upon the Indians. The medicine men were very much in the limelight at the Sun Dances, and even to-day they hold great power over the minds of the Indians. A sub-chief returned after a visit to a medicine man and told the missionary he was going to die. The missionary told him he was foolish to believe the nonsense of the medicine man, but the chief persisted in his belief. Going home, he told his people he was going to die, and, entering his tepee, a fine healthy looking man, he lay there until he died a few days later.

When not hunting, the Indians held sports, and great prowess were displayed. The strenuous life from sunrise to sunset was conducive to robust and achieving manhood. Before an Indian baby could walk, he was taken to the river and thrown into the water, so swimming came naturally to him. In casting heavy stones, riding the wild prairie horses, throwing the spear, and kindred sports, they delighted. A common feature of the sports was a 200 or 250 mile race. When the Treaty was signed, an Indian named Meat Face ran with the news from Gleichen to Winnipeg. Meat Face is still living, but his sedentary life necessitated by the confined quarters on the Reservation has made him somewhat corpulent. He presented the writer, a few weeks ago, with a beautiful raw-hide bow and a set of four arrows—as he said in his own language, just the same as he had when he was a young man.

It will be readily seen that the advent of the white man was not by any means an unmixed blessing. Formerly, the Indians lived the year round in the comfortable buffalo skin tepees, changing their encampment frequently, and renewing the skins almost every Spring. Following the wholesale slaughter of the buffalo, and the settling of the Indians on the Reservations, came a time of poverty, when several families had to crowd into one poor shack and, existing on a mere ration, bear with the resulting disease. It was thus that the tubercular trouble came amongst the Indians.

Times Again Change.

Happily, though, conditions have again changed, and now on most of the Reserves the Indians are housed in Government-built and sanitary houses, and as a result of the indefatigable efforts of interested Government officials and church missionaries, disease is being stamped out.

The boarding schools established by the missionary societies of the different churches are doing good work in training the rising generation. In these schools the girls are taught housewifery while the boys learn practical farming. As a result, many happy homes are to be found where prosperous ex-pupils of these schools are successfully engaged in tilling the soil of their ancient hunting-ground. In many of the homes, the young wife may be found at her sewing machine, making clothes for her children, while the young husband uses his four or six horses in working his 160-acre farm. The children are well dressed and clean. The families attend the church at the school where they were educated, and the children are baptized into that church.

In one school—on the Blood Reserve—an ex-pupils' club has existed for some years. The young men and women elect their own officers, conduct their business meetings in a constitutional manner, make recommendations to the Government regarding the Reserve, and, at their annual banquet, give an excellent programme.

In the Roman Catholic schools special attention is given to sewing and domestic work under the direction of the devoted sisters.

Win From Whites.

The Indian pupils enter into competition with the white children in the surrounding districts, and very often carry off the honours. A cadet corps formed at one of the Anglican schools won a silver shield presented to the best trained cadet corps in the Province. This was won in open competition with about 70 corps of white boy cadets.

On the Reserves, competent stockmen and farmers are maintained by the Government to instruct and guide the Indians in their farming and stock-raising activities. All money earned is handled by the Indians through the Indian agent appointed by the Government. This is because of the lack of appreciation of money value by the Indians. The agent now satisfies himself personally that the Indians receive full value for the money they expend, but in a few years this system can be discarded, as the Indian is rapidly learning the principles of trade.

Modern tractors, gang ploughs, and steam threshing outfits are maintained on the Reserves by the Indians themselves. On one of the Reserves last year they made $30,000.00 from operating their own coal mine and freighting the coal.

Many of the young men served overseas during the Great War, and some did not return. One, Albert Mountain Horse, an ex-pupil of a boarding school, was gassed, and died on his way home. A fine stained glass window has been erected to his memory by his fellow Indians in the chapel of his old school.

That, after all is said against the evils which attended the white man's incursion, the Indian of tomorrow will be far better off than he would have been if left alone, is the unqualified belief of all those who work amongst the Indians for their good.

The brunt of the change from a semi-savage to a wholly-civilized race is borne by the present generation. It will be felt to some extent by the rising generation, but the red man will emerge ultimately with the odds all in his favor, and it cannot be doubted that he will prove a worthy reinforcement to the ranks of the civilized world.

Schoolboys in China have tabooed long garments and long fingernails.

ARE B.D.V.'S THE ONLY DRESS LEFT FANS BY RADIO PAYMENTS

Alstralian Trade Commissioner Suggests Reason For Woollen Slackness.

FOLK STAY HOME.

Radio Blamed For Many Things, But Textile Stunt is Latest.

By Israel Klein.)

Up from the swirl of skyscrapers and factories rises a cloud of complaint.

It's a cry of the wool merchants and clothiers against our present system of selling radio receivers, among other modern conveniences.

People are skimping on clothing to buy radio sets, automobiles and such on the installment plan. So the woolen and clothing business has not been keeping up with the rest of the world and has, in fact, been declining of late.

Of course, there are other complaints and reasons for the decline of the clothing trades, but radio is the new sore spot in this industry. The part that this feature plays in the reported downfall of woolens and clothes is expressed like this by Sir James Elder, commissioner for Australia in the United States.

Less Social Functions.

"As regards the effect of the use of radio in the home, I believe that people are going out much less than they did, and so there is not the same necessity for party clothes."

That may be true right now. It may be a temporary restraint against the purchase of evening clothes, or even of more clothes than one has to wear, because of the installment payments coming due monthly.

But there should be no such worry. For the installment payments will end soon, with millions of receivers already in use, and so far as radio is concerned purchase of extra clothes will resume.

Further, radio should encourage the purchase of evening clothes, rather than discourage it. For there are radio parties even to-day, and as there will be finer concerts, finer dance music in the air, the country may expect a reversion to the old practice of evening visits and parties.

Radio has been blamed for other misfortunes, as it is being blamed for the decline in the woolen and clothing business to-day. But time has always shown this new industry to be a boon instead of a bugaboo.

Even in line telephone and telegraph service, radio is credited for increased busines—if alone through wires sent from fans to broadcasting stations. Yet once there was a fear, even a prediction, that radio would replace line wires.

So it will be with clothing—if the clothiers fear for the future.

Radio parties of all sorts will come, and with them of course new suits and dresses. Music broadcast to-day will arouse a greater desire among the everyday fans for the higher learning and will bring them out to concerts and plays, where they may see the persons they hear over the air.

And they'll wear evening clothese to these affairs.

That's not a prediction. It's an assurance based on the experiences of other businesses which at first were believed to be affected negatively by radio.

SHORT CUTS

Things to Know in Building and Operating a Receiver.

If a shield over a radio-frequency transformer is needed, melt the solder holding the end of a tin can and asten it to the insulating strip on the condenser so as to inclose the coil to be shielded.

* * *

When a battery becomes sulphated, a covering of the plates with hardened lead sulphate, because of rapid discharge, the only remedy is to charge and discharge the battery several times.

* * *

To prevent a wire bulge, or backlash, when unwinding a spool of wire, slip a small ratchet screwdriver in the spool and it can turn only in one direction.

* * *

A tap drill bit that can be used in the chuck of a hand drill is more quickly and easily handled than a T-shaped tap.

* * *

For an A-battery tray use a Pyrex cake plate of the required size.

AUTOS AND RADIOS

"FROZEN TO HIS SET."

Out in the land where "men are men" lives a South Dakota cowpuncher who sends in the following letter to KOA, Denver: "I'm almost due north of Denver, where horses run wild and the weather goes to 60 degrees below zero. When it's too cold to sleep I sometimes stay up all night listening to radio programs."

BUS ROADS INCREASE.

Expansion of motor bus transportation throughout the world has been greater in 1925 than in any previous year, and further substantial increases are indicated for 1926.

CARS SELL ALL YEAR.

The automobile industry is no longer seasonable and sales are being made the year round. People have found that their cars are just as useful and convenient in inclement weather as during the spring and summer months.

RADIO TO LINK NATIONS.

Investigations are being made to determine the feasibility of connecting American and English telephonic lines by radio.

CANADA THIRD IN CAR RATIO

Automobile Industry Ranks Fourth in Dominion Export Trade.

100,000 EMPLOYED.

TORONTO, Jan. 23 (By N. E. A.).—The automobile industry has had a rapid growth in Canada and now reaches the seventh industry, employing 100,000 persons. In exports it ranks fourth among the Canadian industries.

It has been estimated that 500,000 or about 6 per cent of the total population of the Dominion are dependent for their livelihood on the manufacture and use of automobiles.

In the 21 years of the industry's life in this country, the factories have produced more than 1,000,000 motor vehicles, a large percentage of which have been exported to all corners of the globe.

It is said that the United States and Great Britain are the only two countries to lead Canada in the number of cars in ratio to population.

For the first eight months of 1925, 112,615 motor vehicles were manufactured in the Dominion, 98,794 passenger cars and 13,821 trucks. This is compared with 91,794 cars and 12,089 trucks produced in the corresponding year.

It is estimated that the annual cost of maintenance of motor vehicles in Canada approximates $150,000,000.

A mixture of thistledown and silk weave is a common fabric in China.

Relief from **Winter Mishaps!**

AFTER a fall on treacherous, wet or icy pavement—soothe and heal that cut, bruise, wrench or strain with Absorbine, Jr. The *magic bottle* is double first aid—both antiseptic and liniment. It stops the ache and pain—promptly and effectively. It destroys germs—guards against infection.

At the corner druggist's, $1.25 a bottle.

W. F. YOUNG, Inc., Lyman Bldg. Montreal

Absorbine Jr THE ANTISEPTIC LINIMENT

OUTDOOR OR LOOP AERIAL IS A PUZZLE

Average Fan is Mystified and Interested By Many Plans.

FREAKS USED.

Theoretically Little Reason For Superiority—Interference Counts a Lot.

(B Ed Friedman.)

Aerials—outside, inside, one wire, four wires or no wires hold a mystifying and continuous interest for the average radio fan.

The amateurs are experimenting constantly. Sets which were built to use indoor loops are being tried with outdoor antennae. And sets which manufacturers intended to be used with outdoor wires are being hooked up to an inside aerial.

Many freak aerials, bed springs, fire escapes, lamp sockets and others, are being used, giving satisfactory results in some cases and proving to be failures in others.

Aerial's Purpose.

Fundamentally, an aerial is a metal body which becomes excited by radio waves and absorbs a little electrical energy which is transmitted to the radio receiver and there translated into intelligent reception.

Tests show that radio waves pass through wood, brick, concrete and glass with ease, and theoretically there should be little difference whether the antenna is placed outdoors or in the house.

However, metal objects interfere with reception by tending to absorb or reflect radio waves. Buildings which have considerable metal in them, steel framework, concrete re-enforced with wire netting, interfering water and radiator pipe systems, permit poor and often impossible reception.

Interference.

The ideal aerial is, of course, one which is away from all interference. Even outdoor aerials give poor results when interference is created by nearby high-power lines, other aerials and even metal deposits in the ground.

Because of atmospheric and local conditions, every radio set owner has an individual problem to solve, regardless of set he uses.

There is only one way to determine whether your set will work best with an indoor loop, an indoor aerial or an outdoor aerial and that is to join the ranks of the millions of radio fans who are constantly making changes in the aerial hookup of their sets.

S

TELL YOUR GROCER

YOU MUST HAVE STOCK'S BREAD

Because WE KEEP THE QUALITY UP If He Does Not Sell It TELEPHONE 630

STOCK'S BREAD

LIMITED

Spectacular Effect at New Year Eve Banquet

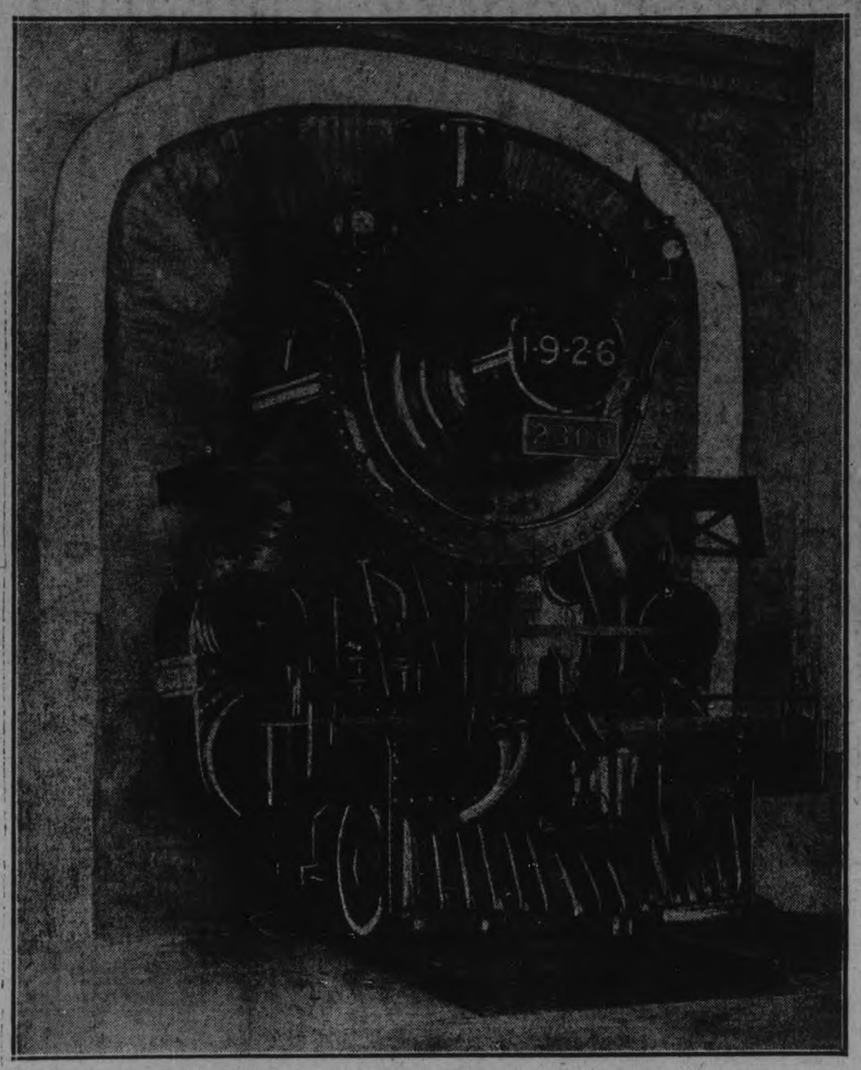

Five hundred guests at the Place Viger Hotel, Montreal, were left in sudden darkness just prior to midnight, December 31. In the distance the ringing of a deep-toned bell, varied with shrill whistles, was heard. Then came a heavy rumbling, as of a locomotive approaching on the right-of-way, and sharp on the stroke of midnight, Old Father Time stepped into the glare of a spotlight, turned on to a curtain at the far end of the dining-room. He parted the curtain for a dramatic appearance and the guests were startled to view a huge locomotive slowly shunt its way through the space opened.

On its headlight were the figures 1-9-2-6 and the engine, which was a huge model of the latest type of Canadian Pacific Railway locomotive, remained stationary five minutes. The model arrived at the Place Viger Hotel a few days earlier from the Wembley Exhibition, where it drew much interest during its stay there last summer.

HENRY LIKES JACK FROST

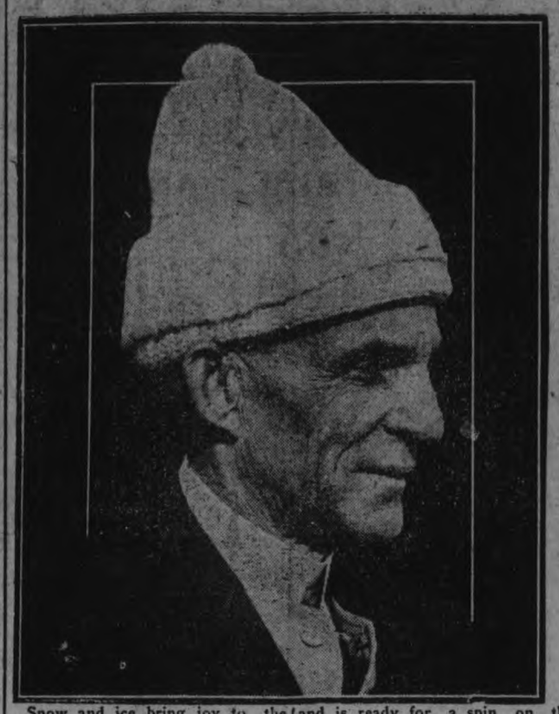

Snow and ice bring joy to the heart of Henry Ford. In the above photograph he has donned a woolen toque at his Massachusetts home and is ready for a spin on the frozen Sudbury Pond, which forms part of his Wayside Inn estate.

MENTIONED AS BRIDE FOR PRINCE

In connection with the persistent cables from London linking the names of the Prince of Wales and Princess Astrid of Sweden, this photograph is especially interesting. It shows Princess Astrid (centre) and Princess Martha sewing in their own sitting room while small brother Carl reads aloud. Prince Carl, their father, though a king's brother, lives in an apartment house in Stockholm. He is a man of quiet tastes, but keen mind.

BRIDAL COUPLE AND ANGRY FATHER

Ellin Mackay-Berlin and her song-writing husband The pictures show the bride and groom just after they had been married, and Clarence H. Mackay, head of the Postal Telegraph Company, who for two years had tried to prevent the match.

RECOVERING FROM OPERATION

Megan Lloyd George, daughter of the formeer premier, who is recovering rapidly from her operation for appendicitis. She is under the care of Lord Dawson, of Penn, physician to the king.

FOR TARIFF REVISION.

Representative Cordell Hull, Democrat of Tennessee, who has introduced at Washington his bill removing eleven discriminatory provisions in the Fordney-McCumber Tariff Act.

REVELS IN MATHEMATICS

Professor Alfred Baker, now emeritus of the chair of mathematics at the University of Toronto, who has been connected with the academic life of Canada for many years and of the U. of T. for thirty-three years. He revels in the pure intellectuality engendered by a study of advanced mathematics.

DIED HEROIC DEATH

Above are shown Emily Sharpe, 15 (standing, and her brothers, Arthur, James and Neil (seated), all of whom were burned to death in their parents' home near Listowel, Ont. Emily succeeded in rescuing the baby, which she is seen holding (above), but when she heroically went back for the other children was trapped in the burning house.

SECRET SERVICE AGENT.

Lieut. Carr, Toronto resident, whose experiences as a secret service officer during the war rival for excitement those of Commander de Marbois. Lieut. Carr was the first British officer captured during the war and "carried on" in many zones for the British secret service.

BRITISH DEBATING TEAM

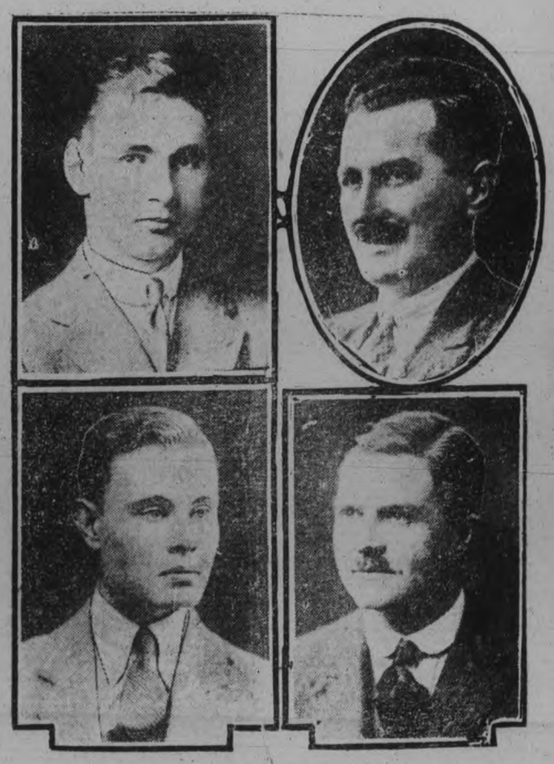

Above are shown the four members of the British University debating team, which will visit Canada soon. At the upper left is R. Nunn May of Birmingham University, upper right, Paul Reed, University of London; lower left, A. H. R. Molson, president of the Oxford Union; lower right, T. P. Macdonald, Edinburgh University.

PARENTS OF PRINCESS

London circles consider the fact that the Prince of Wales will remain in England all this year strengthens the report that the betrothal of the Prince of Wales to Princess Astrid will be announced some time in the spring. Above are photographs of Prince Charles and Princess Ingeborg, parents of Princess Astrid. The prince is a brother of King Gustav of Sweden, and his consort is a sister of King Christian of Denmark.

POWER SOURCES

SEEKS NEW CONTINENT.

A new photograph of Capt. Wilkins, who will attempt the flight to the ice pole, and who has better than an even chance of finding a new continent, according to Stefansson.

A Small Reminder of Big Values for Thrifty Shoppers Tonight

A Ladies' Silk and Wool HOSIERY VALUE That Is Sure to Mean Brisk Selling Tonight

89c Pair, 2 Pairs $1.65

Ladies' $1.65 and $1.25 Silk and Wool Hose in plain knit and fancy stripes, in splendid colors. All are perfect quality. A truly worth-while value.

Cressman's—Street Level.

Buy Ladies' Fabric Suede Gloves Tonight — 59c Pair

TWO LINES THAT FORMERLY SOLD AT $1.75 AND $1.25

A smart Two-Dome Wrist Length Duplex Glove is the former $1.25 quality, while the $1.75 line are Strap Wrist Gauntlet styles. The color range is wide and the price for both lines is the same for tonight's selling.

Cressman's—Street Level.

THREE HOURS TONIGHT, 6.30 TO 9.30, IN THE BARGAIN ANNEX

GOLD, AND P. & G. NAPTHA LAUNDRY SOAPS

Secure your supply of Laundry Soaps to night at this very low price. No phone orders. No deliveries. Limit of 20 bars.

10 Bars for 50c Cressman's—Fourth Floor.

Bargain Annex Values

TONIGHT'S BUYERS WILL APPRECIATE

25c ALL-WHITE FLANNELETTE, YARD 18c
INFANTS' DELIGHT TOILET SOAP .... 4 bars 25c
LADIES' SILK STRIPE VESTS AND BLOOMERS AT, EACH 49c
YARD-WIDE CURTAIN MARQUISETTE, YARD 19c
LADIES' SILK AND WOOL HOSE, SUBSTANDARDS, PER PAIR 59c
HEMSTITCHED PILLOW CASES, PLAIN OR STAMPED, EACH 24c
LARGEST SIZE 12/4 WHITE FLANNELETTE BLANKETS, PAIR $2.39
LADIES' WHITE FLANNELETTE NIGHT GOWNS ... 89c

Cressman's—Fourth Floor.

The CRESSMAN Company Limited
"The Store of Smiling Service"

ADIEU TONIGHT!

To the Greatest Clearance Sale of Men's Clothing and Furnishings

IN THE HISTORY OF THE CRESSMAN MEN'S SHOP

YOUR VERY LAST CHANCE TONIGHT TO SECURE A

Society Brand SUIT OR OVERCOAT

(OTHER MAKES INCLUDED)

AT ONE OF THREE VERY LOW PRICES

$22.75 $24.75 $28.75

And along with that you can purchase at these prices ON THE BUDGET PAYMENT PLAN. Come tonight and see the unusual values.

SHIRTS, UNDERWEAR, GLOVES, HATS, NECKWEAR, ETC., ALL DRASTICALLY REDUCED

For Tonight Only

Cressman's—Men's Shop, North Entrance.

STUDYING THE BIBLE

(Continued from page 3.)

sun of creation, so now the man and His bride (the Church) are seen at the head of this new creation. In the sixth age the glowing promises and prophecies of the Old Testament find their fulfilment, the church is not seen in prophecy at all, it is this Kingdom the prophets have in view. The King reigns upon the Holy Hill of Zion, upon the throne of His father David. His Kingdom lasts 1,000 years when Satan (who during this time was bound), is let loose from his prison, and gathers an army, and besieges the camp of the Saints, and the beloved city, and fire falls from Heaven. He is defeated, and cast into the lake of fire. The final judgment now takes place, the wicked dead stand before the great white throne, are judged according to their works, and cast into the lake of fire. The Redemption plan as typified in Genesis is now completed. God's purposes are now fully satisfied and filled up. Satan the destroyer is now put into everlasting torment. Christ, the once rejected, once despised man of sorrows, is now King of Kings and Lord of Lords. The people who believed on Him in this fourth age, the Gospel dispensation, and have shared His rejection here, are glorified with Him there is so close a relationship, that Scripture calls the Church, the Lamb's wife. Israel is the memorial, nations' God is all in all. It is the seventh age, the rest day, not in creation, but in the redemption of Jesus Christ, the Blood redemption of God's dear Son.

These dispensations absolutely condition the life of fallen man upon the earth, and without a knowledge of dispensational truth even the most spiritually minded believer must remain in ignorance of a very large portion of the counsel of God, and many parts of the Scriptures remain sealed to him.

THERE is a very marked tendency in almost every quarter to apply everything in the Bible to the Church, or as a friend of mine expressed it, we take the blessings to ourselves, and leave the curses to the Jews, but it will be seen from the outline I have given, that in the Scriptures the Church occupies a very small and restrained place indeed, that it is not seen in the Old Testament Prophets at all, and is first mentioned in Matthew when Jesus says—"I will build my Church," and first comes into existence at Acts 2 on Peter preaching on the day of Penticost, and will be completed soon and caught up according to Thessalonians. The writings of Paul only contain Church Doctrine. But the point is, we must when studying our Bible find out to which period each book belongs, which class it is intended for, whether Jew, or Gentile, or the Church of God. Sometimes there are books which belong to one class, and rigidly exclude the others, by this it is not meant that all Scriptures is not profitable for reproof, or correction, for we are definitely told that all things which happened to the children of Israel that they might be as types full of instruction to us upon whom the ends of the age have come, and that the whole Bible from end to end is intended for the profit and furnishing of the man of God unto all good works. It is meant to say, however, that in every Scripture one or others of these classes has priority of claim, and that the tru'h must first be considered in the light of its original relation before its profit can be more extendedly applied. We must first of all find to what period a book or passage is addressed, and seek to apply truth in its proper relation. Let me quote a case or two, gathered almost at random. Go back in thought to the first age, the ante-deluvian, and we shall find there an outstanding text: "My Spirit shall not always strive with man." Have we not all heard addresses applying this text to the people of to-day, and exhorting them to come to Christ, ere the Spirit take His "sad flight" and leave them forever. This is the age in which the Gospel of Grace is preached, such an application is not preaching Grace at all, but is a complete violation of the Gospel of Grace. Another gross error is to take Scripture which refers to the future Glories of Israel restored in the Kingdom age, and making it teach the conversion of the world under Gospel preaching; the 60th of Isaiah has been used in missionary meetings in this way, times without number—while it has no application to the Church whatever. Another much misused Scripture is that passage from the letter to the Christians at Phillipi: "Work out your own salvation with fear and trembling." Even evangelical preachers have misused this text by preaching the terrors of the Law over the heads of their hearers, and commanding them to seal salvation by strong crying and tears, and then to fear and tremble lest they should lose that salvation which they had procured so Lordly. Now, a single glance almost through the Epistle would have saved them from this blunder. It is an Epistle addressed to the Church at Phillipi, to a company of people who are saved, and therefore in possession of salvation, so that it belongs to them—is called their own, and which was to be worked out in daily life, and that with fear and trembling, lest the glory of that salvation should be observed, but being assured notwithstanding that it is God that worketh in us both to will and to do of His own good pleasure—so then—to summarise—the best plan of Bible study is to read carefully through Book by Book, beginning at Genesis, and continuing right through, bearing in mind to rightly divide the Word of Truth, and enquiring to whom is it addressed, and to what dispensation it belongs. It is necessary also to bear in mind that all Scripture is centered in Christ, and without this centre all is chaos and disorder, but with Christ as centre the whole Book is order, the expression of infinite intelligence, filled with life, and light and love and intelligible to the quickened minds of the sons of men. Moreover, each book contains a key to its contents, thus:

Genesis—Book of beginnings, the seed plot of the Bible—the germs, the roots of every doctrine afterwards unfolded in the Bible.

Exodus—Book of Redemption.

Leviticus—Redeemed people, serving and worshiping.

Numbers — Wilderness experience, typically the experience of the church in the world.

Deuteronomy—Preparation for the land—"Collossians."

Joshua—Conflict in the land—"Ephesians."

Judges—Eyesight instead of faith sight—(Jud. 21-25).

Ruth—Gentile bride of Jewish Lord.

Samuel, Kings and Chronicles — Six books set before us the story of the Kingdom.

I. Samuel—King after man's choice—then King after God's choice.

II. Samuel—The man of sorrows, and acquainted with grief raised to be King over all Israel.

I. Kings—The King of Glory.

II. Kings—The great apostasy.

I. Chronicle—God dealing in Grace, with the ark as centre.

II. Chronicles—God manifesting Glory with the Temple as centre.

Ezra—Building the Temple.

Nehemiah—Building the City.

Esther—Secret Providence to a Godless people.

Job—Self-righteousness.

Psalms—Christ's sufferings and glories.

Proverbs—Rules in Heaven for men on earth.

Ecclesiastes—"Under the Sun."

Songs of Solomon—The marriage joy of Bride and Bridegroom. The joy of Christ and the Church in the marriage hour of glory, when at last she shall come up out of the wilderness, leaning on His arm.

Isaiah—The anticipated Gospel, and Israel in the latter days—"Key Chap. 53."

Jeremiah—The great Tribulation—the day of Jacob's trouble.

Lamentations—Jerusalem under foot of the Gentiles.

Ezekiel—Visions of God and latter day Glory.

Daniel—The handbook of the time of the Gentiles.

Hosea—The wandering nation

Joel—Day of the Lord.

Amos—Desolation and Restoration.

Obediah—Judgment on Gentiles.

Jonah—Substitution and Resurrection.

Micah—Bethlehem and the Babe.

Nahum—Gentile Confederancy.

Habakkuk—Messianic Glory.

Zephaniah—Israel, the Head and no longer the tail.

Zechariah—The appearing in Glory on the Mount of Olives.

Malachi—The Sin of of righteousness, and the smiting of the earth.

Matthew—The King of the Jews.

Mark—The Holy Servant.

Luke—The Man among men.

John—God the Word, who became man, and dwelt among us that we might behold the glory of the Divine Fatherhood in the Divine Sonship.

Acts—The Holy Spirit acting in the Church.

Romans—Justification by faith.

I. Cor.—Gospel order.

II. Cor.—Discipline and Benevolence.

Ephesians—The Heavenlies.

Phil.—The mind of Christ.

Col.—The Deity of Christ.

I. Thes.—Waiting for the Son of God from Heaven.

II. Thes.—Appearing of the Son of God from Heaven.

Titus—The Blessed Hope.

Philemon—Put that to my account.

Hebrews—Shadows and Substance—Book of Contracts; key word "Better."

James—Justification by works.

In Romans, man is justified by faith in God's sight.

In James, man is justified by works in man's sight.

I. Peter—Pilgrims and Strangers.

II. Peter—The great five and wonderful reconstruction.

I. John—Reading the title clear or Assurance.

II. John—Abiding in the Doctrine.

III. John—Walking in the truth.

Jude—The great apostasy, and vengeance coming.

Revelations—The consummation or New Genesis.

THE purport of the Book, the purposes for which it is written forms the point of view from which we must interpret its contents, and get a grasp of its intents.

For example—in the Gospel according to Matthew, we have no record of the Ascension of Christ. Recognise that this book is written to set forth the Lord Jesus Christ as the King of Israel, and you have the explanation of the omission as King of Israel; His place is not in Heaven, but in Jerusalem, the city of the great King.

There is no account of the ascension in the Gospel of John, for in John 3:13 He claims to be man, which is in Heaven. Mark and Luke do give each a record of the ascension, because the servant of Mark rises to receive His reward, and the man of Luke rises from the dead, ascends to Heaven, to appear as the Man in the Glory, the second man, the last Adam, the Head of a new race, the prophecy of what all shall be who believe in Him. Again in Matthew, the genealogy of Christ is connected with Abraham and David, because as King of the Jews it is necessary that He shall get the land through Abraham, and the throne through David.

In Mark there is no genealogy, because He is there represented as the Servant, and a Servant has no need of ancestry.

In Luke His genealogy is carried back to Adam, that He may be presented as the Son of Man—the Seed of the woman.

In John we have no genealogy because the purpose of the book is to set forth the Christ as the unbegun, eternally begotten Son of God. He who is from Everlasting to Everlasting.

The foregoing words of mine give a few fragmentary results of Synthetic Bible Study—taking it as a whole, and studying it Book by Book, or reading large portions regularly or systematically. To any to whom such a method does not appeal I would say—read at any rate systematically, carefullly, and prayerfully. Then take the chapter you have read, and examine it thus—what does this teach about Christ? Which is the best verse? Is there in this portion any prayer for me to echo, any error for me to avoid, then memorise the outstanding truth or verse. I would commend every Bible reader to purchase a Scofield reference Bible—"the last word in Bible editing."

Another invaluable Book is Dr. Gray's Synthetic Bible Studies. Anyone possessing a Scofield Bible, and Dr. Gray's Book have at their disposal a wealth of means for research into the Holy Scriptures.

FINALLY—if you would have your faith strengthened, your joy increased, your spiritual life nourished, keep systematically and regularly at the study of the Bible. He who studies the Book as I have indicated will find himself able to flash into the darkness and ignorance of infidelic minds the light of this revelation of the truth of God, meet the difficulties of earnest seekers in the Word, and get for himself an abiding consciousness of its unity. He will see it rooting there in Genesis and fruiting here in Revelations. You will find a Royal Dignity, not a silly line in it. You will find Christ in every line, that He is the centre of Heaven and earth. He who thus studies will find that God came down to be man, that man might go up to be an immortal, incorruptable man, the image and likeness of God Himself. Reading, studying this matchless volume you will get visions of God, you will see above all the Glory, One like unto the Son of Man, and from the throne high and lifted up where the Seraphs sing, for you hear voices saying "Behold your God" and other voices saying "You shall be like Him," for you shall see Him as He is.

Study then to show thyself approved unto God a workman that needeth not to be ashamed, rightly dividing the word of truth.

A Sure Relief for Women's Disorders—10 Days Treatment Free

Orange Lily is a certain relief for all disorders of women. It is applied locally and is absorbed into the suffering tissue. The dead waste matter in the congested region is expelled, giving immediate mental and physical relief; the blood vessels and nerves are toned and strengthened; and the circulation is rendered to normal. As this treatment is based on strictly scientific principles, and acts on the actual location of the disease, it cannot help but do good in all forms of female troubles, including delayed and painful menstruation, leucorrhoea, falling of the womb, etc. Price $2.00 per box, which is sufficient for one month's treatment. A Free Trial Treatment, enough for ten days, worth 75c, will be sent Free to any suffering woman who will send me her address. Enclose 3 stamps and address, MRS. LYDIA W. LADD, Dept. 17, Windsor, Ont. Sold by leading druggists everywhere.

THE CHURCH AT HOME

(Continued from Page 3)

land and Wales at Bournemouth was attended by some 1,500 delegates, many of whom were entertained in Anglican homes—a sign of the growing fraternity between members of different denominations in Britain. The union is rejoicing in the completion of its 500,000 fund for work at home and in the foreign missionary field.

A conference representing the various religious bodies in London has met at the headquarters of the church army and decided to call a "national" conference representative of all denominations to consider by what means the whole weight of Christian England can be concentrated upon putting an end to the deplorable housing conditions which exist throughout the country.

One of the most belated of the native races of the world, the Bushmen of Australia, have been considered almost beyond the uplift of civilization and Christianity. As an indication of the progress already made is the ordination to the priesthood of the Church of England in Australia of the first full-blooded aboriginal to receive that standing. His name is James Noble, born in North Queensland, converted 28 years ago, and a helper for the last 12 years of Rev. E. Gribble, at the Forrest River mission. The preacher, at the ordination service, spoke of the triumphs of the Gospel among the natives of the northern part of Australia.

Here is the Proof

That Dr. Chase's Ointment does positively relieve the most severe cases of piles.

While Dr. Chase's Ointment is recognized everywhere as the standard treatment for piles you may be interested in this letter which describes one particular case. There are thousands of similar cases.

Mrs. Wm. Hughes, Appin, Ont. writes:—

"Dr. Chase's Ointment cannot be equalled. I used it for protruding piles of the worst kind. When the Doctor said an operation was the only hope, I began to prepare for one, when I remembered reading about Dr. Chase's Ointment. I resolved to try it, and after using two boxes I had no trace of the piles. It was the greatest relief I ever got, and I only hope other sufferers who read this letter will lose no time in purchasing a box, and see for themselves the miracles it works. It will be the best investment they ever put their money into."

MARMORA FAIR'S BALANCE $42.91

A. T. Neal Elected President —Total Receipts $1,953.30.

C. A. BLEECKER, SEC.

MARMORA, Jan. 23.—The annual meeting of Marmora Agricultural Society in the Council Chamber on Thursday afternoon equalled all previous ones for enthusiasm and interest. Mr. A. T. Neal, the retiring President occupied the chair. Minutes of last annual meeting were read by the Secretary Treasurer, Mr. C. A. Bleecker, and confirmed.

The Auditor's report was next submitted and adopted. This showed the total receipts for the year to have been $1,953.30, included in which are the proceeds of four concerts put on by the Society. The Society received 88 dollars in membership fees. The total expenditure for the past year amounted to $1,910.39, thus leaving a balance on hand of $42.91. The total of $968.70 was expended in prizes. Usual repairs to grounds and fences were carried out.

Government Judges.

The matter of Government judges received close discussion. Eventually it was moved by Mr. J. P. Marrin, seconded by Mr. C. N. Heath, and unanimously carried that six Government judges be engaged for 1926 for classes as heretofore. The inconvenience caused through late arrival of entries was next discussed. On the motion of Mr. L. E. Neal, seconded by Mr. H. W. Sabine, an existing rule will be enforced whereby entries will not be received after 10.30 a.m. on the second day of the Fair, and doors will close at 11 o'clock.

This applies to all classes outside of horses. Attention was drawn to the professionalising of exhibits and the re-exhibiting of the same articles. Difficulty to act in the matter was experienced. The last Friday and Saturday in September was considered the best date for the Fair.

Messrs. A. H. Connor and C. A. Bleecker were appointed as delegates to the Ontario Fair's Convention meeting in the King Edward Hotel, Toronto, on February 3rd and 4th, 1926. Reeves G. B. Airhart and R. Bonter were appointed to attend the annual meeting of the Central Ontario Fairs Association, convened to meet in Belleville, Wednesday, Jan. 27th.

Election of officers formed the next item of business. Mr. L. E. Neal moved and Mr. A. H. Connor seconded the re-election of Mr. A. T. Neal as President. This was carried unanimously. Mr. T. E. Laycock was re-elected 1st vice-president and Mr. S. S. McComb 2nd vice-president, on the motion of Mr. C. N. Heath, seconded by Mr. Fred Johnston.

H. W. Sabine Admitted.

Mr. H. W. Sabine was added to the Board of Directors. Messrs. S. S. McComb, H. W. Sabine and C. A. Bleecker were appointed to revise the list of directors for which purpose they retired for several minutes. Upon their return, the following were announced as Directors for 1926. Messrs. F. N. Marett, F. Rutherford, C. A. Bleecker, G. B. Airhart, F. Johnston, L. E. Neal, H. W. Sabine, J. P. Marrin, C. Jones, C. N. Heath, A. Hart and H. A. Connor.

The ladies on the directorate will be known as Associates in future and the following were appointed.—Mesdames C. A. Bleecker, C. W. Gladney, A. H. Connor, F. N. Marett, D. E. Bell, D. Shannon and J. E. Bailey.

The President and Messrs. A. H. Connor and J. P. Marrin were appointed a Committee to deal with recommendations for entertainments throughout the ensuing year.

Meeting then adjourned. The Board of Directors meeting subsequently, re-elected Mr. C. A. Bleecker as Secretary-Treasurer and then adjourned.

After taking 1000 ZUTOO TABLETS Says they are Harmless

Mrs. (Dr.) Shurtleff, of Coaticook, says "I must have taken 1000 Zutoo Tablets After trying every remedy within reach I discarded them all four years ago for ZUTOO, which I have taken ever since I find the tablets a harmless and efficient remedy for all kinds of headache."

25 cents per box—at all dealers.

CAVAN PERSONALS

CAVAN, Jan. 22.—Miss Frances Hunter is visiting her sister, Mrs. R. Swain, Valentia.

Mr. Brown, Port Hope, was a visitor ay Mr. Jas. Paul's home on Monday.

Mrs. F. Lowery, Hamilton township, visited friends in Cavan this week.

Mrs. Edgar Fallis spent the week-end with her sister, Mrs. R. Vance, Franklin.

When the mixed train, between Lindsay and Port Hope, stops its daily trips, as it will in a short time, Bethany mail will be drawn from Cavan Station, C. P. R., to Bethany and Franklin. From these points the regular mail carriers will take it along their routes. Ex-Reeve J. L. McCamus entertained the members of Cavan council to a supper at his home on Thursday evening.

At a special meeting, after service, on Sunday evening, the officials of the Cavan United church appointed the pastor, the Rev. J. Totten, to be a delegate to the Temperance convention, to be held in Toronto on Tuesday, January 26.

DOOR LOCKED—NO KEY.

New Angle Indicates Henry Rand Was Slain—Police Spurred.

GRAFTON, Ill., Jan. 23 (By N.E.A.).—It is fairly definitely proven that Henry Rand, who was found dead in a hotel here, did not commit suicide, as was supposed by the police.

In questioning hotel clerks and others, a son of the dead man uncovered the fact that though the door of the room was locked, the key was not inside.

It will be recalled that Rand, Senior, was found lying on the floor of the hotel room which was filled with gas. No clue has been found, but the police are seeking H. A. Jones, of New York, in whose name the room was taken.

RED ROSE TEA "is good tea"

You've been intending to try Red Rose sometime. Why not now?

THIS IS THE CLUE

H C 31

ROW SEC. SEAT

PARAGON THEATER

Good Only MONDAY NOV. 25 NIGHT

ORCHESTRA

BUDD & HALTER-PRINTING CO. CHICAGO

TO THE MYSTERY

Ye Olde Firme

HEINTZMAN & CO. LTD.

SPECIALS FOR Friday and Saturday

2 APARTMENT SIZED BURLED WALNUT UPRIGHT Pianos in excellent condition; one $175; one $250
1 LARGE UPRIGHT DARK MAHOGANY Piano in good condition $250.00
1 PRACTICE PIANO—MAHOGANY, for $85.00
2 BRAND NEW PIANOS at $395.00
1 LARGE CABINET GRAND PHONOGRAPH, mahogany, beautiful instrument, reduced $95.00
1 CONSOLE MODEL PHONOGRAPH, new $98.00
1 TABLE MODEL PHONOGRAPH, for $25.00

Convenient Terms If Desired

HEINTZMAN HALL

ROYAL BANK BUILDING

PHONE 258 - - - - HUNTER STREET

WOMEN'S PAGE

SOCIETY

Harry Batstone of the Queen's football team is in the city to referee to-night's game.

* * *

Several of the hostesses of this week have been Mrs. J. H. Seels, who gave an original "Poverty Party" to several of her friends, Mrs. F. D. Kerr, who entertained at tea, and the Misses Denne, George Street, who entertained for their guest, Mrs. Lake, of Blackheath, London, England.

* * *

Mrs. G. Clifton Carruthers entertained at a picture shower yesterday, in honor of Miss Gladys Green.

* * *

Friends of Mrs. W. McKee Bingham of Toronto, formerly of this city, will be interested in learning that she is doing some broadcasting in Toronto. Next Wednesday morning, Mrs. Bingham will do her initial work from CKCL, at half-past ten o'clock, and on Thursday, from three to four o'clock, from the same station. Later in the month, an evening programme will be broadcasted by Mrs. Bingham. On Thursday, February 4th, a recitation and two songs will be given.

* * *

This afternoon, Miss Gladys Green, whose wedding takes place next week, gave a trousseau tea to a number of her friends. Miss Gladys Graham, Gilmour Street, is entertaining at tea for the bride-elect, from five to seven o'clock this evening.

* * *

The G.W.V.A. Hall was filled to the limit for comfortable dancing last night on the occasion of the annual dance of the C.G.E. Ladies' Softball Club, the affair being one of the most successful in the history of the club. Lorne Bell's five-piece orchestra supplied the music, which was excellent. Several novelty dances, including balloon, birthday and lucky number dances, added to the interest and gaiety of the occasion.

* * *

Miss Mary Sculley, who has been seriously ill for the past two weeks, is improving favorably at her home, 63 Aylmer street.

* * *

Miss Carmelita Fitzgerald left the city yesterday for Rochester, N. Y., where she has taken a position.

* * *

Miss Annie Burns of the C.G.E. ladies' softball team, is in Toronto to-day, attending the meeting of the Ontario Ladies' Softball Association.

Mr. and Mrs. Joseph Quinn (nee Cecelia Forestell) are spending the week-end with Mrs. Quinn's sister, Mrs. J. O'Connell, Perry Street.

Miss Eleanor Wilgar and Miss Helen MacFarlane entertained a number of their friends last evening at a jolly party held at the home

Miss Thelma Freeman, of the Clifton Springs Sanitarium, New York, has returned after spending a few weeks' vacation with her mother, Mrs. A. A. Fowler, 159 Hunter street East.

ORGAN RECITAL.

Fourth in Historical Series at Knox Church To-morrow.

To-morrow evening, at Knox Church, the fourth recital in the historical series that has been given by the organist, Mr. Charles Peaker, will be given, with assisting artists in Mrs. Dorothy Allan Park, soprano; Miss Edwina Palmer, violinist, and Miss Agnes Logan, pianist.

As Mr. Peaker is leaving the city shortly, this is the last recital that will be given under his supervision. The preceding recitals have been much enjoyed by all who have attended them, and this promises to be fully as interesting. The "William Tell" Overture will be played on the organ as an opening selection, and the programme will include Mendelssohn's "Allegro molto Appassionato" on the violin, Schubert's "Allegro Moderato" and "Allegro" from Sonata Opus 120, Dvorak's "Turn Thee to Me" and "I will sing new songs of gladness" as vocal solos, and Schubert's "Ave Maria" as a soprano solo, with violin obligato and organ and pianoforte accompaniment.

SEW FOR ECONOMY.

There's a multitude of uses for a good sewing machine.

Here's a chance to secure a genuine WHITE ROTARY CABINET MACHINE, direct from factory to you through us, as distributors.

Very low prices. Very easy terms.

M Greene Music Co Ltd

Greene Music Bldg., Charlotte St.

ARMOR! By Juanita Hamel

In the days of old, the brave knights wore mail coats and heavy suits of armor to protect themselves from the darts and spears of the enemy. Now the style has changed and the armor has been adopted by the fair ladies to protect themselves from Cupid's arrows. Not coats of mail, nor metal armor—oh, no! Nothing so ponderous! But they employ silks and satins and lustrous, delicate feathers. What more wonderful picture can be imagined than Misst Lovely with her huge fan spread across her heart, thinking that thus she will resist Love's onslaught. But it won't be for long, for Dan Cupid's arrows will pierce the heaviest and the loveliest armor with which she will gird herself. And, whisper! She tries to make you think she's afraid, but she isn't. It's just a pose, and she's just waiting for the moment to come when Love's dart will pierce her heart and bring her the happiness for which she has been waiting.

THE WOMAN WHO KNOWS.

Are you a heliotrope woman, or a Parma violet lady?

Does your personality call for the flavor of dew-drenched jasmine, or can't your ego struggle along without a little dash of cerise narcissus?

I have been reading the ads which are appearing nowadays in the woman's magazines.

The perfume ads especially have intrigued me. The same copy writers who sold carloads of lingerie by "matching style and color to type," evidently have taken new jobs with the ambergris distillers.

They patter long and loud about the crudity of any refined woman dousing her handkerchief with volet perfume when, if she would only have her personality diagnosed by a phrenologist and perfume specialist, she would know that no handkerchief must ever be put to her nostrils which does not convey the aroma of buckwheat fields in the spring.

Crystal Jade.

"Are you Titian?" inquires one headline. "Never, never, never, if you would be known as the woman of refinement, use any perfume but Gollie's crystal jade—that haunting, tantalizing, elusive, esoteric odor which gives sun to your hair and emerald glint to your eyes!"

Help, help, hel-up!

What a lot of bunk is fed us womenfolk!

A double-page spread of "Costumes Pour Le Country." White and pink and orchid and pale green pleated crepe de chine skirts with equally fragile sweaters and pastel hats!

"No women will venure into the woodlands of the north unless she wears one of these chic ramble costumes. The woman of propriety never neglects to show her innate refinement by appearing in even the most rustic spots garbed in those delicate costumes which mark The Woman Who Knows."

G'rr! Donner and blitzen!

Old Oxfords.

I am thinking of my old brown oxfords "pour le country" that have waded through so many marigold bogs and trillium swamps that they bear the tracings of a rich, gooey—, chocatey coating of mud that will never come off!

What does it all mean? Whither does it all tend?

There must be enough members of our sex to bite and eat and swallow this pap, or commerce wouldn't spend money upon it!

That alone makes me blush!

But what of its effect on the women whose nearest approach to "matching personality to perfume" is the sneaky purchase of a ten-cent bottle of lilac by mail with money filched from "the butter and egg money can"?

"My life seems more unsatisfying every year," a farm woman told me not long ago. "I think it's the magazines and the ads. They make me realize the fearful chasm between my life and that of other women. They make me feel sorry for myself and at the same time ashamed of everything I am, everythng I can hope for."

"But"—she added, "I can't get along without them."

Aha—perhaps, the answer is here! Some women buy cerise narcissus perfume to match their bafflingly intricate personalities!

Other women get a kick by reading about this phenomenon so remote from their own lives!

I must confess that in spite of my fury I enjoy the ads!

ADVICE TO GIRLS
By Annie Laurie

DEAR ANNIE LAURIE:

I am considered a very attractiive girl, but I cannot keep the friendship of young men.

Please tell me how to gain and keep their friendship.

LONESOME BETTY.

LONESOME BETTY: You must remember, Betty, that friendships are not formed on sight. Two people who have tastes and interests in common, and who are compatible temperamentally, are certain to form a very binding friendship. But to expect every acquaintance whom you meet to become a life-long friend, is foolish. I suggest that you join a club—literary, athletic or social— where you will meet young men and women whose interests and aims you share. If you are sincere and shun affectation, they will welcome you to their midst.

DEAR ANNIE LAURIE:

I love a young man dearly and he said that he loves me also. Yet he goes out with another girl who loves him, too. This girl tried to win him, and now she wants him to marry her and he wants to too.

What shall I do? H. H.

H. H.: Evidently the young man cares for the other girl, my dear, or he wouldn't agree to marry her. Why not seek other friendships in clubs or at church, for I am sure you may find others who will be in a position to return your affection.

Mrs. Laura Loe, who has served as a judge of elections, is the first Chinese woman to enter politics in San Francisco.

TO LIVE LONG —GET MARRIED

Insurance Companies Prove That Wedded Folk Have Longer Lives.

REGULAR LIVES.

Married men and women live much longer than spinsters and bachelors.

No, there isn't a catch in it! I'm not about to tell you the explanatio is only that it seems longer to the married man and woman.

The figures come from insurance companies.

For men between the ages of 20 and 25 there are 6.26 deaths among husbands and 12.31 deaths per 100,000 among bachelors.

Between the ages of 30 and 35 you find that the married man dies at the rate of 8.65 and the bachelor at the rate of 15.94 per 100,000.

Between the ages of 55 and 60, fully three times as many bachelors die as married men.

A married woman of 31 may expect to live 37 years longer.

An unmarried woman of 31 may expect to live but 30 more years.

Of all women who reach the age of 45, there are 73 married women to every 53 spinsters.

Now just what is the reason? The insurance companies try this one:

Marriage means that the market of eligible men and women has been culled, and the best taken. The rest naturally are "leavings and leftovers."

Oh, they are, are they? Not an hour ago we finished reading a howl from a university president and a eugenist, complaining that only "the unfit" were marrying nowadays.

Consider the bulk of people, however. We know perfectly well that college people—cultured, intelligent people—are not the bulk of our population. Consider the bulk. We are inclined to believe the insurance companies are right—marriage does cull and take the best. "Undesirables" remain.

The insurance companies try this explanation, also:

Married men and women live more regular, routine lives. Papa goes from his office home, and from home to his office. But the bachelor can go any place at any time. He is out more at night and therefore more likely to meet with accident.

This probably will be interesting and illuminating news to the hordes of married women who ask "where is my wandering spuse to-night?"

And, say the insurance agents, the married man is better fed, better cared for, in general, than his unwed brother.

Strangely enough, the insurance savants propound absolutely no explanation why a wife lives longer than a maiden? One wonders why they do not attempt it!

Surely in this age of assuming that every virgin treads the primrose path they could prove that the maiden's dissipations bring her to an untimely end and an early grave!

BOUFFANT TYPE EVENING GOWNS TO BE LONGER

Noted Designer Gives Word Picture of the Season's Mode.

TAFFETA POPULAR.

Bound To Be Worn By Smartly Attired—Dance Frock Different.

BY HENRI BENDEL,
Noted Designer
(Written for NEA Service and The Examiner)

NEW YORK, Jan. 23.—The day frock, to be smart must be short, but the evening gown, if of bouffant type, should be long.

Not in many seasons have evening gowns been so decorative and beautiful as the robes de style that the debutantes have taken unto their hearts, but nothing so robs them of effectiveness as abbreviating them too curtly.

The chiffon dance frock that is clinging and has points and floating draperies may display your knees, if you like, but the picture frock with bouffant skirt must show off a lovely sweep of material, and a dignity that shortness steals.

To-day I am showing two distinct types of evening frock. The bouffant one is of ivory-colored satin, with silver lace and very fine net finishing the neckline and the under-arm thus cut doing away with the hard line that frequently makes the low decollette unbecoming.

Jewels Unnecessary

With such a frock I consider jewels quite superfluous, but I like the note of color in the velvet flowers at the waistline.

Recently one of the beautiful young debutantes so numerous this season came to my studio. She was almost in tears from exasperation because she had run out of ideas.

She wanted a new evening frock, and she believed her wardrobe contained everything possible for formal occasions. Everything from the robe de style to the slinky satin frock was represented.

I finally solved the problem for her by providing her with a tulle frock, and adding the tulle scarf.

This model is made interesting by the tulle scarf with motifs of black lace. It is worn loosely about the neck knotted at the shoulder with floating ends, vaguely suggesting a Pierrette ruff.

I suggest this scarf as an interesting way to refurnish a frock that may lack distinction, or have lost most of its freshness through repeated visits at dancing parties.

For Day Wear

For day wear, I am showing a model that I consider essentially youthful and attractive, and which I am making in velvet for northern climates and in taffeta for the south.

It is most pleasing in black or dark blue with the under-blouse in plaid or flesh-colored satin pleatings.

The skirt flares in front and repeats the graceful lines of the sleeve. Paris loves the jacket or bolero effect, and this line is becoming very popular here. It is possible to adjust it to every figure except the very heavy one, and make it individual in every case.

In regard to lines, let me emphasize the warning that the stout figure, or the woman with hips should avoid the two-piece frock as she should horizontal ruffles, but she can simulate the two-piece effect by joining the over-blouse and skirt.

In this particular costume, the effect is of a two-piece, but it is really made all in one except for the separate unlined jacket.

Taffeta Popular

The success of this frock in taffeta leads me to urge women to watch taffeta and buy their spring wardrobes accordingly. It is bound to be worn by the smartly attired, and its youthful air, as well as its crispness and novelty are bound to bring it into high favor.

I know of nothing which could be more appealing to a woman of charm and refinement than the two-piece taffeta frock. It loses nothing of dignity and reserve, and retains youthfulness, gaiety and joy.

Again let me emphasize, however, that the two-piece suit is for the slender woman, built on the lines of the prevailing mode. It is not for the woman who s returning to the more rounded lines which have given some indication of future return.

Today's Fashion
By Vera Winston

Nile Green Crepe de Chine Makes This Smart Afternoon Frock.

Crepe de Chine in a lovely shade of Nile green is the material chosen for this afternoon frock that exploits the lengthened tunic idea.

The tunic slopes out to give the circular line and is rather ful about the lower edge. From beneath peeps only a few inches of a plain skirt of matching color.

The only material is seen in narrow bands of black velvet ribbon, applied flat against the green. These make points on the skirt and on the sleeves, which are rather full near the cuffs.

CARD PARTY.

Prize Winners at Immaculate Conception Church.

Prize winners at the card party held in the parish hall of the Immaculate Conception Church last evening were Mrs. P. Minogue and Miss Josephine Minogue, Messrs. John Leonard and Jerome Meade. Consolation awards went to Mrs. Ed. Leonard and Mr. Thomas O'Brien.

H.P. SAUCE

Nobody ever tires of H.P. —the liking for it grows.

When Travelling Carry DOMINION EXPRESS TRAVELLERS' CHEQUES Good the World Over

YOUR SIGNATURE IDENTIFIES YOU. THEY PROTECT YOU AGAINST LOSS

The Home Kitchen
By Jeannette Norton

SOME SAUSAGE RECEIPTS

Take a pound of well seasoned sausage meat into small pats. Cook in a medium oven until the cakes are a delicate brown. Place a cake on a buttered toast round and pour over a rich cream sauce, not made too thick. Garnish with fresh cress and serve baked potatoes and hot biscuits with this dish.

Sausage with Sweet Potatoes

Wash and cut lengthways sweet potatoes of equal size. Butter them all over, dust with pepper and salt and put a teaspoonful of honey on each piece. Spread over the top a layer of well seasoned sausage meat. Place on a buttered baking dish and bake in a medium oven until the sausage is done and a delicate brown. Serve with fried cornmeal mush or baked corn sticks.

Sausage with Chestnuts

Take a half pound of chestnuts, shell, blanch and chop them. Take two cupfuls of milk, put in the chestnuts and cook gently, sitrring frequently. When all is cooked smooth, add butter, pepper, and salt. Add a small cupful of dry crumbs and three-quarters of a pound of seasoned sausage meat. Mould into cakes, place on a buttered baking dish and cook in the oven until the meat is done and a delicate brown.

Y.W.C.A. CAMPAIGN PROVES SUCCESSFUL

Many Enthusiasts Engage in Drive To Increase Membership.

The gymnasium membership campaign now in progress at the Young Women's Christian Association is going ahead very successfully. Many enthusiastic campaigners are doing their utmost to increase the number of members of the big gymnasium at the 'Y.' folder of the Association shows an foder of the Association shows an excellent assortment of entertainment provided for members of the 'Y.' The schedule of classes is conveniently arranged for all, from the tiny tots to the senior members, and includes gymnastic exercises of every type, basketball and dancing classes, and badminton, the interesting game that resembles indoor tennis.

There are clubs for all, too, with leaders who look after the enjoyment of their charges in every way. School girls from twelve to fifteen years of age can join the T.M.T.M. (The More the Merrier) Club, of which Miss Leta Brownscombe is leader; the Kumjoynus Club and the Cheerio Club have as leaders the Misses Brownscombe and G. Graham; Margaret Storey is leader of The C.O.S. Club (Christ First, Others Second, Self Third) for senior school girls and also of the Sunshine Club, and Mrs. B. Moore and Miss Midge Lawrence lead the Everbright Club. Club programmes are based on physical, intellectual, religious and social activities.

There is a religious work department, Bible study groups, Sunday friendly social hours and sing-songs, swimming classes in the pool, with examinations in everything from life-saving to tiny tots' diving stunts, there are elocution and home nursing classes, first aid courses, ukelele and basketry clubs, English literature and household workers' courses and lectures on interior decorating.

"Something for Everyone" might be the mottoe of the Y.W.C.A.

PRISONERS RELEASED.

Ulster Government Orders Forty Political Prisoners To Stay Out of Province.

BELFAST, Ireland, Jan. 23 (Canadian Press)—Forty Irish political prisoners in Northern Ireland will be liberated with warnings not to return to Ulster for five years as the result of re-hearings, instituted after the recent boundary settlement and just conluded.

PEASANT JUGS

Peasant jugs with quaint designs and bright colors are much in demand for milk pitchers and hot water jugs on the tea table.

You Must Hear The Stewart-Warner Matched-Unit Radio

THE complete group of Matched Radio Units —an achievement in radio manufacture—perfect, harmonious performance.

Let your own ears tell you that the Stewart-Warner is the Radio you have been waiting for.

Open evenings by appointment.

ROLAND BESTARD
207 Simcoe St.
Phone 1364 and 1921

MORNING—NOON & NIGHT

MILK THAT GUARDS YOUR HEALTH

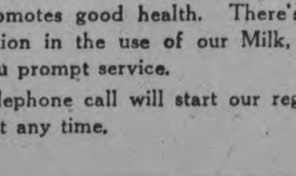

Our rich, pure Pasteurized Milk encourages and promotes good health. There's perfect satisfaction in the use of our Milk, and we give you prompt service.

A telephone call will start our regular delivery at any time.

PETERBORO MILK PRODUCTS LTD
Phone 1900. PETERBORO ONT.

ONCE UPON A TIME ONE-EYE, TWO-EYES AND THREE-EYES—XVI by W.J.ENRIGHT.

YOUR HEALTH

By ROYAL S. COPELAND, M.D., Former Commissioner of Health, New York City.

You never had an ache or pain without wishing it might be exchanged for an ache or pain in some other location. You are always ready to trade your misery for somebody else's.

It seems to me I would rather have any other kind of ache than a headache. Almost the only thing to do for that is to go to bed and try to sleep it off. Many other aches can be controlled by local application or other treatment.

Headache has many causes. Like most other ailments, headache is the result of doing something you ought not to do.

It is amazing how many things we do, knowing all the time that discomfort or suffering will follow. Was it Rip Van Winkle who excused every drink he took, after promising to reform, by saying: "Well, we won't count this one"?

That appears to be our attitude. We think we will indulge just this one time. Or else we pray it won't hurt us this time.

Headaches are almost invariably the result of an indiscretion. Over-indulgence is the chief cause.

It need not be over-indulgence in drink. Over-indulgence in eating is almost as bad. Too long in a poorly ventilated place, too late to bed, straining the eyes by overreading, too much worry; all these are common causes for headache. A little imagination on your part will permit you to add to this list of over-indulgence.

Nature is long suffering and very forgiving. But there is a limit to what nature will endure.

I have said to you many times that the time is sure to come when men will be ashamed to admit they are sick or in pain. Human misery is so often the direct result of physical indiscretion that there must come a realization that to have suffering or illness is proof of weakness or self-indulgence.

Next time you have a cold, a headache, a backache, indigestion, colic, or some other disability, make a survey of what you did the night or the day before, or last week. Nine times out of ten you will be able to point out exactly when you made a mistake.

The wise man learns from his experiences. He profits by them. Do you learn and profit from yours?

If you know why you have frequent headaches, or habitual indigestion, or repeated colds, you should correct your manner of living so as to escape these symptoms. You must do this, not alone to promote your immediate comfort, but you must do this in order that your length of days may be extended.

Let me put it another way. If you persist in doing things which cause you physical suffering, you are shortening your life.

Pain is a blessing in disguise if it leads you to the discovery of why you are in pain. By getting rid of the cause of the pain you are giving yourself the prospect of longer life.

ANSWERS TO HEALTH QUERIES

E. S. S. Q.—What will remove callous skin from the sole of the foot?

A.—Soak the feet in hot water, and after drying apply warm linseed oil to the callous parts. This should be done before retiring. In the morning, soak the feet in hot water and scrape away the dead tissue.

* * *

J. C. Q.—Is hydrophobia contagious?

A.—Rabies in dogs is contagious, but the hydrophobia of man is probably not.

* * *

MRS. H. E. Q.—What cure do you suggest for enlarged pores?

A.—Hot and cold applications applied alternately for five minutes night and morning help to reduce large pores.

(Copyright, 1926.)

COLDS THAT DEVELOP INTO PNEUMONIA

Chronic coughs and persistent colds lead to serious trouble. You can stop them now with Creomulsion, an emulsified creosote that is pleasant to take. Creomulsion is a new medical discovery with two-fold action, it soothes and heals the inflamed membranes and kills the germ.

Of all known drugs, creosote is recognized by medical authorities as one of the greatest healing agencies for persistent coughs and colds and other forms of throat troubles. Creomulsion contains, in addition to creosote, other healing elements which soothe and heal the inflamed membranes and stop the irritation and inflammation, while the creosote goes on to the stomach, attacks the seat of the trouble and destroys the germs that lead to consumption.

Cremulsion is guaranteed satisfactory in the treatment of chronic coughs and colds, bronchial asthma, catarrhal bronchitis and other forms of throat and respiratory diseases, and is excellent for building up the system after colds or flu. Money refunded if any cough or cold is not relieved after taking according to directions. Ask your druggist. Creomulsion Co., Limited, Toronto, Ont.

Tomorrow's HOROSCOPE

By Genevieve Kemble

SUNDAY, JANUARY 24 AND MONDAY, JANUARY 25

Sunday's horoscope emphasizes the social and spiritual activities of the day, with Venus and Neptune, her higher octave, ruling. It is urgent that change or travel be postponed, as the incitement is malefic and the mind impulsive.

Those whose birthday it is may look for an active year, with new affiliations and the social activities enlarged. But make changes carefully. A child born on this day should have an alert mind and lively social and artistic leanings.

Monday's astrological map indicates new openings and assists to successful ventures, providing they do not involve radical change or travel. Under the benefic positions of the two greater "Fortunes," affairs should thrive and bring gratification.

Those whose birthday it is should have a pleasant and profitable year, if they make changes on travel with discretion. They should benefit in all that pertains to the affairs of women, as in art, music, amusements and social activities. A child born on this day should be popular and accomplished and have an alert mind. It should make a success of any one of the fine arts and be successful financially.

CROSS-WORD PUZZLE

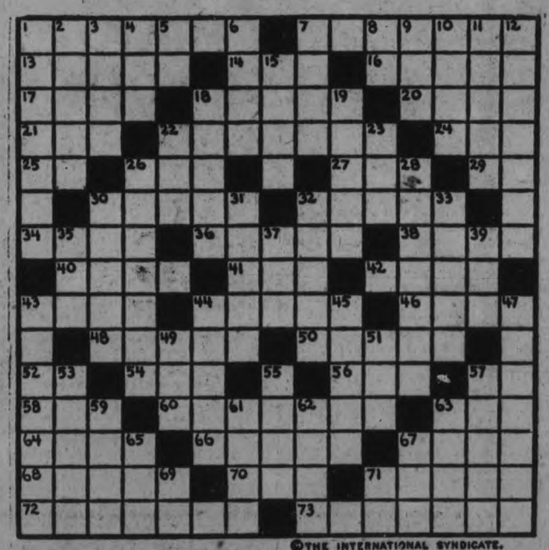

©THE INTERNATIONAL SYNDICATE.

HORIZONTAL

1–Staff that holds the flax in spinning
7–Moment
13–Small bay
14–Boy
16–Lubricator
17–Sordid
18–A weed (pl.)
20–Cover with pavement
21–Inspect slyly
22–Navigator's instrument
24–Body of water
25–Army officer (abbr.)
26–Study with care
27–Demeanor
29–Red Cross (abbr.)
30–Dwelling
32–Negotiate
34–Disparage
36–Follow as a consequence
38–Fabricate
40–Makes mistakes
41–Russian river
42–Capable
43–High wind
44–Tall, narrow structure
46–Bulky piece of timber (pl.)
48–To twist about
50–A number
52–Part of verb "to be"

HORIZONTAL (Cont.)

54–Lid
56–Evil
57–Exist
58–The head (humorous)
60–Longing
63–Companion
64–Color
66–Entrances
67–Wading bird
68–Attempt
70–Be in debt for
71–Indian corn
72–To honor
73–Type of fishing vessel

VERTICAL

1–Slight indentation in the cheek (pl.)
2–Motionless
3–Kill
4–Decade
5–By or near
6–Plant fibre from which linen is made
7–Mental image
8–Thus
9–Tilt
10–Exclamation of dismay
11–At no time

VERTICAL (Cont.)

12–Molasses
15–Wiles
18–Rigid
19–Trap
22–French coin
23–Fasten
26–Accurate
28–Strolled aimlessly
30–Throws
31–Bestow income upon
32–Airs
33–Bird's claw
35–Meadow
37–Scatter seed
39–Small barrel
43–Countryman
44–Luke-warm
45–Puzzle
47–School book
49–Dispute
51–A kind of lace (abbr.)
53–Inventor of the telegraph
55–Store
57–Woolen fabric
59–A fish
61–Carbon from coal smoke
62–Worry
63–Bucket
65–Yelp
67–Uncooked
69–You (pl.)
71–Mother

Solution will appear in Monday's paper.

THE LAST RITES FOR ADAM BROWN

One of the most impressive funerals ever witnessed in Hamilton was that of the late Adam Brown, who died within three months of his 100th birthday. At the upper left is shown Mrs. Deguerre, his nurse. At the upper right the body is shown being carried out of the Church of the Ascension, where the funeral service was held. At the lower left are Sir John Gibson, former lieutenant-governor of Ontario, and his son, Col. W.T. Gibson, who attended the funeral. At the lower right is Judge Gauld, of Wentworth county, arriving at the Church.

STRANGER THAN FICTION

By S. T. Williamson.

Soldiers of the Buffalo Division and stevedore labor battalions of the American Expeditionary Forces never could understand why black men in French uniforms put on such airs; why they repulsed friendly advances in voluble French, and why they would not converse in the language spoken by every southern field hand. By what right did they wear the fez, when they showed not the slightest sign of membership in any fraternal organization popular in colored circles?

One of these strange soldiers, though, was not to be trifled with, for he was business-like with his fists. He had been born twenty years before, on the edge of a West African jungle. Ways more mischievous than those of other pickaninnies rolling in the dust had attracted the interest of a wealthy Frenchwoman, who took the boy into her household and made him her page.

When his patroness died, on the Riviera, he fended for himself, washing bottles in a waterfront cafe and fighting other youngsters for a few coppers at low resorts frequented by sailors. The scum of six continents collected along the quais of French Mediterranean ports, and it was upon this seasoned material that the young black bottle-washer hardened his fists.

He enjoyed fighting so much that when the war broke out he abandoned three-franc bouts for the privilege of receiving five sous a day as a private in a colonial regiment. He seemed to like battles. At any rate, his record discounted assertions that blacks are good soldiers except that they cannot stand shell-fire; for twice he stepped forward from the ranks to have the Croix de Guerre and the rarer Medaille Militaire pinned on his blouse, and to have both cheeks kissed by a high French officer.

While statesmen wrangled after the armistice, a renascence of physical exercise swept over France. Membership in sporting clubs increased and athletic games became popular in the army. Nightly the galleries of the Cirque de Paris echoed to the smack of a padded leather glove on muscular ribs and unguarded chins. The idol of the nation was the Apollo-like light-heavyweight champion of the world.

He needed training and the revenue from a fight that would look well in motion pictures. The war-decorated bottle-washer from West Africa was matched against him before 50,000 excited Parisians. It was Greek statue against black panther. The latter had the ambling, shuffling footwork typical of so many American negro boxers and in addition some of the savagery of the African jungle. Moreover, the vinegrous dregs of the countless wine bottles he had washed had pickled his hands as hard as paving stones. In the sixth round France's idol was knocked out.

That bout did not contribute anything lasting to the reputation of either contestant. The black man said that before the match he had agreed to throw the fight to the champion; in the ring he "double-crossed" the white man and beat him to the canvas.

Nevertheless, the boulevards never saw a more picturesque figure than the new light-heavyweight champion of the world. He spent his money with the abandon of a war profiteer. He was offered a small fortune for the use of his name in a pill advertisement. A notorious dancer offered him 1,000 francs if he would dance with her. He invaded Parisian bars and cafes, and those who declined to drink with him felt the force of his grisly fist. On his shoulder rode a chattering monkey. By a leash he dragged a howling lion cub—and once, just to place himself upon an equality with his jungle pet, he bit it.

"He's a gorilla," complained his manager. "He has the gorilla's tricks and the gorilla's manners. He's just a bit crazy, judged by human standards. He's never where you wait for him, and he fools you every second."

Then the new champion had the temerity to defend his title against an Irishman; had the stupidity to fight him in Dublin, the impudence to enter the ring on St. Patrick's Day. Most of what can be imagined in such a case happened. The Irish were in the midst of a quarrel of their own. Sinn Fein decreed March 17 a day of mourning, but forbade the mixing of black with green in the prize ring. Irish Free State soldiers and police surrounded the arena, and, to prevent any armed Sinn Feiners entering, searched all ticketholders as if they had been criminals.

Around the corner the Irish Irregulars set off a mine. Two children were killed in the explosion, while within a white and a black man pounded each other—until, at the end of twenty rounds, a new champion was proclaimed.

This episode was more than Paris could forgive. Paris appreciates the bizarre and will condone, provided the offense be unusual; but it does not tolerate stupidity. Thus the unusual victim was compelled to adopt a usual course to recoup his fortune. He came to America.

On account of the African quota being filled he found it difficult to get into this country, but was finally admitted as an "artist." Before he could be signed up with some of the leading heavyweights who clamor around Jack Dempsey's throne, the black man was matched with a second-rater to show what he could do. He lost the decision, and spectators carried away with them the impression of a black windmill—an inefficient machine that seemed capable of standing a lot of punishment.

But while he failed as a black hope, he lived up to the "artist" designation of immigration officials by furnishing entertainment. He never seemed to get enough fighting in the ring and consoled himself by participating in street brawls. It was a habit of his to ride all night in taxicabs and then offer to fight the indignant chauffeur for his fare. These incidents generally ended in doctor's bills for taxicab men, black eyes for the bluecoats and station house cells for the light-heavyweight champion of France.

So erratic were his pugilistic appearances that his manager took out a "disappearance insurance" policy. The champion was near death from pneumonia in Havana, and a month later, in a cafe altercation, a Cuban carromed a sugar bowl off his head. Last July he was picked up for dead, with two knife wounds. The next day he left the hospital in his pajamas, carrying a reporter under his arm, and took a taxi home.

A few weeks later the immigration authorities warned him that he had overstayed his leave in this country and sought to deport him. From France came word that that country would not receive him. This was the beginning of the end for the black man without a country. He never faced another enemy, for one day recently—

Louis Fall, better known as Battling Siki, the "Singular Senegalese" who knocked out Georges Carpentier in 1922 was found dead in a New York street with two bullets in his back.

CALOMEL TO-NIGHT

Cleans and Tones Up the Whole System.

You need not fear any bad after-effects, no salts or Sedlitz are needed when you take the new tanol calomel. It is the best medicine in the world for headaches, indigestion, gas on the stomach, constipation, high blood pressure, bad taste in mouth, rheumatism, poisoned system, etc. One tanol calomel tablet before meals or two at bedtime and a cup or two of hot water first thing in the morning will wash all the previous day's wastes, gases and toxins from the system making you feel better, and better, work better, digest better, and be 100 per cent. better in every way. Get a few of these simple tablets from Webber's Drug and you will be surprised how effective they are.

SOLUTION OF YESTERDAY'S CROSSWORD PUZZLE.

PAIN IN HER BACK HAS ALL GONE

Ontario Lady Used Dodd's Kidney Pills With Beneficial Results.

Mrs. G. Fowler had Suffered for Six Months with Backache and Found Relief in Dodd's Kidney Pills.

ARTHUR, Ont., Jan. 22.—(Special.)— Mrs. Grace J. Fowler, a well-known resident here is very satisfied with Dodd's Kidney Pills. "I have used several boxes of Dodd's Kidney Pills and found great relief in them," Mrs. Fowler states. "I have suffered with backache for six months. A friend of mine had told me about Dodd's Kidney Pills, so I decided to give them a trial. I have taken six boxes and the pain in my back and across my kidneys has all gone. I am very thankful to you."

Mrs. Fowler's troubles came from the kidneys. Dodd's Kidney Pills act directly on the kidneys. They put them in shape to strain all the impurities out of the blood. Without pure blood there can be no good health. Insist on having Dodd's, the kidney pills your neighbours use.

IT PAYS TO ADVERTISE

GOOD NIGHT STORIES

By Blanche Silver

BOBBY CHANGES HIS MIND ABOUT HIS SCHOOL

Every morning it was the same thing—Bobby's mamma would have to call and call to get him up and ready for school so he wouldn't be tardy.

"Oh, dear! I wish we didn't have to go to school so early," he fussed. "I don't see why a fellow has to go to school at nine o'clock. Why can't we go at——"

"Well, of all things!" exclaimed a soft voice and Bobby turned around to see a funny little elfin sitting on the foot of his bed.

"Gocomeback!" cried Bobby, excitedly. "Where did you come from?"

"You mean, where are you going, don't you?" laughed the wee elfin.

Bobby laughed and pulled on his shoes and stockings, yawning all the time.

"Guess I'll have to change my mind and take you to see a little friend of mine," laughed Gocomeback. "He goes to school much earlier than you do and I never have heard him complain."

"What, before nine o'clock?" asked Bobby. "I'd like to see a fellow that can get out of bed before nine."

Before Bobby had time to comb his hair, Gocomeback caught hold of his hand and whisked him away to a strange land.

The little cluster of houses scattered around Bobby were all made of mud

"Where Are We"

with bamboo poles covered with palm leaves over the tops of them.

A queer, two-wheeled cart, with a white covering over the top of it, drawn by two strange looking animals, passed them.

"What kind of animals are those and where are we?" Bobby whispered in Gocomeback's ear.

"Those are zebus, replied the elfin. "We'll hurry to school."

"What? To school at six o'clock in the morning!" Bobby exclaimed. He had just heard a clock strike six. "Surely, you don't mean——"

"Indeed, I do," replied Gocomeback. "The boys here in India go to school at six every morning. Then at nine o'clock, when you are just going to school, they return home for breakfast. At ten they go back to school and stay until two; from two until three they have recess; then back in school they go until dark. Let's go inside this school," and he led Bobby into the schoolhouse.

All the boys were sitting on the floor, not in classes as one would expect, but each boy off by himself studying out loud.

The noise was so great Bobby had to hold his hands over his ears. He was glad when Gocomeback pulled him outdoors again.

"My goodness!" he laughed. "I thought nine o'clock was bad enough. I wouldn't like to live here and go to school at six every morning."

A big bell sounded and Bobby found himself back in North America. He thanked Gocomeback and, gathering up his books, hurried off to school.

His mother never had to call but once after that, for Bobby never forgot the little boys who had to go to school at six o'clock.

(Copyright, 1926.)

MADOC NEWS

MADOC, Jan. 22.—Mr. and Mrs. H. McCarey, of Latta, and Mr. and Mrs. John Blue, of Crookston, were Sunday guests of Mr. and Mrs. Allan Carswell.

Mrs. McBride, of Belleville, has been spending a few days with her daughter, Mrs. G. White.

Mr. and Mrs. J. K. Lenahan have rented Mr. T. Blue's house on St. Lawrence street east.

Mr. and Mrs. W. T. Nugent were in Belleville on Sunday, the guests of Mr. and Mrs. W. H. Nugent, who were celebrating their thirty-second wedding anniversary. Mr. and Mrs. W. T. Nugent were also receiving congratulations, as it was their ninth anniversary.

Mrs. T. H. Thompson is in Picton, the guest of her daughter, Mrs. Hector.

Mrs. G. Huffman motored to Stirling on Tuesday night for a short visit with friends there.

T. F. Ketcheson, of Belleville, was appointed a director for West Hastings and A. Nicholson, of Madoc, for North Hastings, of the Eastern Ontario Dairy Association, which recently held its convention in Kingston.

HOW ALL MOTHERS CAN KEEP HEALTH

Cares of Home and Children Often Causes a Breakdown.

The demands upon a mother's health are many and severe. Her own health trials and her children's welfare exact heavy tolls, while hurried meals, broken rest and much indoor living tend to weaken her constitution. It is no wonder that the woman at home is often indisposed through weakness, headaches, backaches and nervousness. Too many women have grown up to accept these troubles as a part of the lot of motherhood. But many and varied as her health troubles are the cause is simple and relief at hand. It is rich, red blood that keeps a woman well; when she is ill the blood is thin and watery, and she must take a tonic to enrich it to renew her health. The nursing mother more than any other woman in the world needs rich blood and plenty of it. There is one sure way to get this rich blood so necessary to health, and that is through the use of Dr. Williams' Pink Pills. Mrs. Henry Burke Lower L'Ardoise, N.S., tells what these pills did for her. She says:—"I first used Dr. Williams' Pink Pills five years ago. After my baby was born I did not regain my usual health. I felt weak, miserable and always tired so I started taking Dr. Williams' Pink Pills. After taking five boxes I felt like a new woman. Ever since that time when I feel tired and overworked I take this treatment and always with great benefit. I have proved them to be a splendid medicine for nursing mothers, and I always recommend them to others."

You can get Dr. Williams' Pink Pills through any dealer in medicine or by mail at 50 cents a box from The Dr. Williams Medicine Co., Brockville, Ont.

The American housewife's average yearly expenditure for clothes is $63.55, according to an inquiry conducted by the United States Department of Labor.

Lakefield Lime Products Limited

offer 9,700 shares Preferred, 7 per cent. cumulative, par value $10.00, and a liberal bonus of Common shares, par value $10.00.

PROPERTY

Approximately 12,000,000 tons of Lime (Calcium Carbonate), located at the mouth of Eel's Creek, Stony Lake, in the County of Peterboro, assaying 97.2 per cent. pure.

MARKET

During the year 1923 Government returns show that over $7,000,000.00 was spent in Canada for Lime and Limestone products.

TRANSPORTATION

The property lies at the mouth of Eel's Creek and is accessible to scows for transportation through the Trent Canal. This advantage of a water haul over competitors is important.

MANAGEMENT

Stockholders are assured of careful and economical management under the supervision of engineers experienced in the production of Lime products.

DIRECTORS

President, C. H. Ackerman — Vice-President and General Manager, C. E. Strickland — Secretary-Treasurer, J. C. Strickland — Director, A. J. LeFevre, General Manager, Nitrate Rys., Iquique, Chili — Director, J. W. Allen, Rochester, N. Y.

More detailed information will be supplied upon application to C. H. Ackerman, 360 Water Street, Peterboro. Phone 1806.

6d-2330,6,13,20,27,60

What Peterboro People Think of Flask Toting

PUBLIC OPINION ON FLASK TOTING AT THE DANCES EXPRESSED THROUGH INTERVIEWS WITH EXAMINER THE PRACTISE IS REGARDED AS UNGENTLEMANLY

Men Consider Carrying Liquor To Public Affairs Is De Trop.

PARENTS TO BLAME.

J. M. Brooks Says Six Hundred Breweries Keep Peterboro' Wet.

Dr. T. W. H. Young, in explaining his views on flask toting, said that every nation and savage tribe has its stimulant. If the people are deprived of its use they quickly turn to some other form which they find more easily obtainable and which might have more deadly effects than that to which they had been accustomed. Dr. Young intimated that the Ontario Temperanrr Act was largely to blame for the increased use of drugs which, being of smaller volume were more readily handled and consequently were supplanting the more cumbrous flask. Branding the action of young men carrying liquor to dances and other places where women congregate as contemptible, he qualified his indictment with the naive remark that in many cases the ladies were equally 'culpable.''

He understood that a young man was denied a certain standing if lie did not carry a flask and in most cases carried the liquor as an act of bravado.

In the days when it was possible to obtain the whiskey freely it was not used as universally as it was now, said Dr. Young. It was impossible to make either a Christian or tee-totaller by an act of Parliament. The people must be educated to the new viewpoint.

Viewing the question from another angle he said that it was an imposition on the public that the members of society were forced to obtain a prescription from a doctor in order to get a little brandy, whiskey or alcohol for medicinal purposes and further, it was an insult to the medical profession to deprive the members of their academic robes and substitute the white aprons of bar-tenders.

J. M. Brooks.

Mr. Brooks' comment was brief and pointed. The old cry used to be 'protect the boy.' Now it was becoming necessary to substitute that of 'protect the girl.' It appeared to him from the trend of the times that the girls were worse offenders than the boys. They want the liquor too. But Mr. Brooks did not think that the youth were wholly to blame. He declared that there must be nearly six hundred breweries in the city, where in recent years, previous to O.T.A. legislation there was but one. Children are being reared now he said, in an atmosphere of home brew and when parents countenance the practise of making it in the home it is natural that the children would follow in their footsteps or attempt to exceed their efforts.

J. J. Turner.

Mr. Turner declared that he had never formed an opinion regarding the alleged flask-toting habits of modern youth while at public dances, but he had always believed that a gentleman would not attempt to attend public dances while in a state of drunkenness.

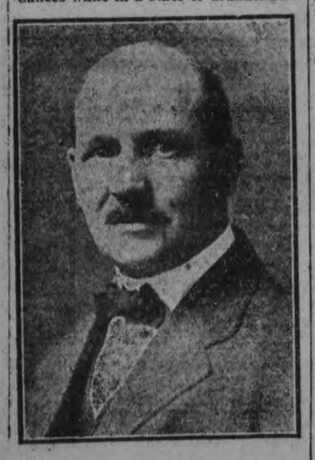

JOHN J. TURNER
Last Year's Mayor.

He also said that when a statuet is placed in the legal archives of a country good citizens should do their utmost to abide by it and even enforce it until the national leaders saw fit to either modify or rescind it. Parents should take upon themselves the duty of directing their children to conform with the provisions which are made for their own safety, instead of leading the rebellion against the laws of state.

Joseph Wearing.

With respect to the apparently growing habit among young people of carrying flasks, Mr. Joseph Wearing stated that in his opinion this was the result of attempting to do something considered smart, just the same as young boys covertly smoking cigarettes. Law can have little effect on the practice because of the impossibility of making it effective. The remedy lies with parents and good society generally. If a practice, now considered smart, is branded as vulgar and bad form, the habit of carrying flasks will soon die a natural death. Hostesses and patronesses of dances, if once fully seized of the terrible danger to young girls who drink the contents of flasks, will soon put a ban on the use of them. So far as Peterborough is concerned it is not likely that flasks are nearly so plentiful as Dame Rumour supposes, but ladies, who are asked to become patronesses of dances must have absolute assurance that no flasks whatever are in evidence, where their names are used.

The first needles were the thorns of plants.

A species of snail has been known to live without food for a year and a half.

DR. T. W. H. YOUNG
City Medical Health Officer.

'How I Earned My First Dollar

By Dr. John J. Craig,
President of Kiwanis Club.

I earned my first dollar when I was ten years old, working for one of the big threshing outfits that are used for threshing wheat in Western Canada.

That is some time ago, and since then science has added many improvements and labor saving appliances to the modern threshing machines that are operating in harvesting the wheat fields of to-day.

In those days there were no blowers for blowing the straw into stacks, but the straw was taken away from the end of the straw carriers by two horses hitched to the end of a square piece of timber 6.. x 6.., and sixteen feet long. A piece of wood was attached to each end of the pole by means of a clevis, and to the other end a whipple tre: to which the horse was hitched.

The straw was allowed to pile up beneath the end of the straw carriers, the horses hitched to each end of the bucking pole (as the piece of timber is known by) would start one horse going underneath the carriers, the other around the other side of the pile of straw, thus surrounding the pile and dragging it away, the distance depending upon the amount of grain that would be threshed in that field. As the fields are large in Western Canada, the grain is usually hauled direct to the large grain elevators at the railway tracks, there it is loaded into box cars for shipping, so it is not uncommon to thresh from 1,500 to 2,000 bushels in the one position. In any case the quantity of straw was enormous and would possibly cover an area of two acres.

Horses are very intelligent animals and soon become so accustomed to their work that they go at it almost voluntary and do it with little or no driving whatever.

Usually the team doing this work belonged to one of the threshing outfits, who looked after and cared for the horses, and a small boy was hired to ride on one of the horses to see that they kept going in order to keep the straw away from the carriers.

This is how I earned my first dollar, the work was light, in fact more like play. The hours were long, but labor unions in wheat fields were hardly thought of in those days.

THE GROUCH.

He lives around our neighborhood. You've seen him there, no doubt. He doesn't know what joy and fun and laughter are about. It seems to irritate him when he hears the young folk shout, and from the look upon his face, he always seems put out.

They call him grouch, and may be that's the name that fits him best. I've heard a lot of people say he's nothing but a pest. He spreads the sort of spirit that can never stand the test that's passed by any fellow who's a mighty welcome guest.

Wherever he may travel he's extremely out of place. He always has that downcast look of sourness on his face. It's really rather sad, but true, that his type sets the pace that always kinda irritates the friendly human race.

And yet, why people scorn him I have ne'er quite understood. At best, the scorning habit never does you any good. Perhaps the world might change him if 'twould plant the proper seeds. It seems to me that sympathy is what this fellow needs.

Some poultry food is made from the flesh of sharks.

Women Suggest Several Plans For Protecting Girls From Influence.

CAN'T SEARCH MEN.

Admit That Certain Class of Girls Not Averse To Drinking.

"America's oncoming generation will be a race of confirmed drunkards," is the opinion voiced recently at Washington by California's Republican Congresswoman, Mrs. Florence Kahn, who goes on to say that the young folk of the day drink because they think it is smart. "Take away the inhibition, and you will find that the youths will stop drinking."

"The real menace of the youth of today," she says, "is the hip pocket flask."

There is no doubt that the hip pocket flask has become prominent in social affairs of the present day. A curious commentary on this popularity of the flask is the fact that its distinctive outlines appear in other articles than the container of the liquor itself. For instance, some of the very latest models in cigarette cases and even in face powder holders are shaped exactly like a pocket flask. Even if the contents are perfectly innocent, the illusion of smartness in the carrying of a flask is created and that, apparently is the object striven for.

With regard to the appearance of this same pocket flask at local affairs of recent date, several ladies of the city who might have had an opportunity to form an opinion or to observe such conditions, were interrogated. One and all, they united in condemning the practice, and were unanimous also, in wishing to remain incognito on the subject.

Can't Reach Men.

"If you try to stop it by means of asking or searching the men, you will get into a very awkward position," said one lady. "Everyone there would feel as if he or she were being watched, and if you start having policemen at these affairs to do this, you won't have any dances at all. It is only a few of the younger boys who do this sort of thing, anyway, and if you draw the line at them and stop sending them invitations, they may come without any."

A lady who is a member of the W.C.T.U. said that her society had not yet taken up the question for discussion, and thought that there might be considerable exaggeration in the reports of such practices.

"Some of these affairs where such things are said to go on are very well chaperoned, from the lists of names, anyway. That is the strange part of it," said another woman. "The mothers will have to keep their daughters at home, and then, of course, there won't be any dances. It is too bad that these affairs should be spoiled by a few. The management should put a stern foot down in the beginning and say that no liquor will be allowed."

Private Detective.

Another: "It should be stopped, of course. It is a great pity that such things go on among our young people.

JOSEPH WEARING
City Solicitor.

But I don't know what could be done about it."

A private detective to watch proceedings was the suggestion of one feminine citizen, who also made the somewhat striking statement that the condition of the orchestra was responsible for much that went on later, evidently taking the position that the orchestra called the tune in more ways than one. "They should make the orchestra guarantee to be sober, and if the whole system of drinking was frowned on by the girls, it might be stopped more easily. But there is no doubt about it that girls of a certain class do not object to drinking by their escorts and are willing to indulge to a certain extent themselves, also. The parents should keep a sterner eye on their daughters, anyway, even if it is hard to keep an eye on the boys. The rising generation is the limit, in my opinion."

"I certainly admire the stand The Examiner has taken in the matter. The whole thing is abominable," said one woman who asserted that she knew nothing from personal experience about the question, but had heard a good deal.

That the Local Council of Women should turn its attention to the subject was the suggestion of another.

Keep Girls At Home.

Again: "Something should be done about a condition of affairs in which young girls can go to public dances and make regular fools of themselves. If their own parents are not interested enough in them to try and stop it, then mothers in general should do something. One thing to do is to refuse to let the girls go to public dances, and another would be to appoint some member of the committee who would have power to step up to any man under the influence of liquor and ask him politely to go home. If we are going to drift into practices prevalent in the United States and the big cities of Canada, something drastic should be done at once."

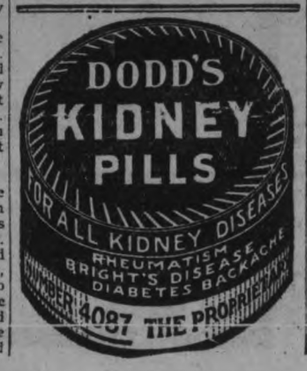

DETECTIVES UNDER THE SKIN

Craig Kennedy, Famed Sleuth of Fiction, Says Everyone Has a Mystery to Solve

Why Didn't Milkman Leave This Morning's Milk?

BY GENE COHN.

Craig Kennedy, the great detective, squinted his owl-like eyes, lighted a fresh cigaret and began:

"Mystery! Why do people enjoy mystery? My dear fellow—it's because all life is made up of mystery. Now let us place it under the microscope. What is it? Mystery is merely an unanswered question.

"Pardon me if I present a few of the daily mysteries that are all about us?

"Is Mary Jones going 'o marry John Smith? The question is asked at the breakfast table. Before noon the entire family is on the trail of clews. Little Sally asks her schoolmate what she's heard about it. Daddy asks the office girl or the woman who sits next to him on the street car. Mother calls up six friends. By night they have a rather co-ordinated case. Yes—Mary and John are going to marry—that is unless such-and-such happens. There another mystery opens.

"And to go on: Why didn't the milkman leave the milk? Who was the man in the taxicab that stopped at the neighbor's house last night? Who is the new beau that Mollie Green was out with? Why didn't Brass, the banker, keep his business appointment? Are the Thus-and-Sos really married? Why did Mrs. X leave her husband?—Mysteries, mysteries, mysteries, everywhere and anywhere!

"My dear fellow. I have the reputation of being a great detective, but any good gossip of the Ladies' Monday Club could put me to shame when it comes to running down a neat morsel o' scandal.

"The point is wer'e all detectives in our particular way and each day of our lives we solve some problem or mystery which, in its way, is as important and difficult as that I am often called upon to solve. The business man finds out what

caused some loss or some gain. The mother finds out where Johnny has been spending his nights. The child finds out some new fact about life. We all are searching and finding.

"The difference lies in this: my problems present certain phases of drama or melodrama. They are about things detached from the ordinary life. The continuity of interest is built up at once and not over intermittent spaces, as in the every-day mysteries. Also there is generally violence and danger and those other elements, that hold interest. But the basis is mystery—and that is life itself for we know not whence we came or whither we go."

The cigaret burned to the end and Craig Kennedy rose nervously.

Craig Kennedy, as you know, is Arthur B. Reeve, a plump, humorous ex-newspaper man who amassed much fame and fortune by his "scientific detective" creation. Some 24 volumes have been written around this character and two more are about to come.

Discussing mystery stories, Reeve went on:

"The fact is every story is a mystery. Love stories, adventure stories, tragedies and comedies—they are all mystery stories or they wouldn't be popular. The reader always wants to know whether the hero will marry the heroine or what becomes of them at the end of the book.

"It's one of the answers to large newspaper circulations. A celebrated divorce case holds attention because the public wants to know what will be the next revelation. A political campaign keeps them guessing until the votes are counted; a trial has the double interest of testimony and jury verdict. And so it goes.

"Without any mystery this certainly would be a dull old world."

'Twould Be a Dull World With No Question Mark

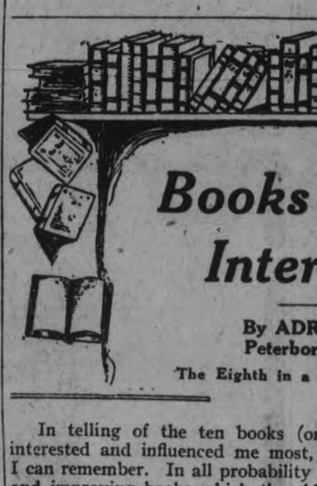

Books That Have Interested Me

By ADRIAN MACDONALD
Peterborough Normal School

The Eighth in a Series of Peterborough People

In telling of the ten books (or approximately ten) that hav interested and influenced me most, I should begin as far back as I can remember. In all probability I was fed on the usual uplifting and improving books which the elders think are necessary for the moral development of children and which are to be found in every Sunday-school library,, but somehow or other I have completely forgotten these and consequently they cannot have had a very deep influence on my character. The first books I remember being interested in were those of Henty, Ballantyne, Collingwood and Jules Verne. I have often wondered if it would be possible for me now to re-reada Henty story with anything like the old fascination, but I have never had the courage to try. I have often wondered, too, if the series of boys' books being turned out nowadays by prolific writers and prolific printing presses have anything like the charm of these old favorites that threw their glamor over my own boyhood. Has any subsequent writer, for instance, ever produced a book half so marvellous as Jules Verne's "Twenty Thou and Leagues Under the Sea"? I read it again and again and I must choose it from all the other books I read as a boy as the one that was most outstanding.

The fascination of a good yarn, probable or improbable, well told or badly told, continued until a teacher in high school lent me a copy of Stevenson's "Travels With a Donkey." This book in my case marked the transition from the juvenile to the adult point of view. After reading it I could never again read a book without asking whether it was well or badly written. It awakened in me a love for Stevenson that has continued ever since. The efforts of recent biographers such as George Hellman to discredit the "Stevenson myth" and to give a picture of "the true Stevenson" have had no influence whatever on my liking for him. It is not Stevenson the preacher, but Stevenson the romanticist, Stevenson the exquisite artist in style to whom I profess my devotion. And after all what have the more recent biographers of Stevenson accomplished other than to show that Henley, his intimate friend, knew what he was talking about when he wrote his poetic description of him?

When I was in high school, too (how extremely seriously we took ourselves in those days!), I picked up a copy of Professor Ferrier's book on the Greek philosophers which I am forced at this point to add to the list for it started me on the very bad habit of reading books on "meta-feesics." At university I read with sufficient attention to pass examination all the usual things in the course I took. What they were anyone can find out by looking up any university syllabus. Like other students, I read them largely through the eyes of the professor and cannot therefore treat them as personal discoveries. The books I read outside the university course I read mostly with the student's usual self-important and highly proper desire to improve what he calls his mind, but two or three books remain in my memory as real finds. Birmingham's "Spanish Gold" was one of these. My experience with it, by the way, showed me the dangers of recommending any humorous book to another person. I read it at home during the holidays and, much to the disgust of other members of the family, would every few moments bubble over into irrepressible chuckles. When I was finished with the book , my brother read it—or rather started to read it. After forcing himself through several chapters, he looked up and said: "Is this the book you were reading?" "Yes." "Well, does it get much funnier as it goes on?" "No, some of the funniest parts are not far from the beginning." "And is this what you were laughing at?" "Yes." "Well, I think you had better see a doctor."

Of the standard novelists Scott was my favorite, though I notice that I very seldom read him nowadays. When I take up a novel to read now it is usually by one of the modern writers. Although I must admit that the present-day novelists do not leave as deep an impression on my mind as the old ones possibly because my mind, poor old thing! is past the impressionable stage), I nevertheless have found that the modern novelists deal with aspects of life in which I, as a modern, am more deeply interested. Of these modern novels Galsworthy's "White Monkey" is the one which has recently interested me most. Dickens I have never taken to. I have noticed that you can divide the novel reading public into two classes —those who like Scott amongst the standard novelists and those who like Dickens. It is very seldom, according to my experience, that one person likes both. I admire Dickens tremendously. I fully realize his magnificent powers of characterization and the depth of his human sympathy and understanding, but I simply cannot stomach his horrible outbursts of sentimentality and his descents into melodrama. I realize that this is a defect in my taste but I cannot help it—I cannot read Dickens. I have tried "David Cooperfield" at least six times and I know that I shall have to read it through some time before I die, but so far I have never got past David's heart-rending experiences at school.

Of the classic poets Wordsworth is the one I find myself returning to again and again. Tennyson I admire but I do not read. I feel that he is too much of the fine gentleman amongst the poets. He does everything with admirable propriety: the artistry of his versificati o is irreproachable; his indulgence in sentiment is perfectly gentlemanly; his scepticism is no deeper than "good form" will countenance; he is thoroughly typical of the age in which he lived. For my part, I much prefer Keats' absolute abandonment in his worship of beauty or Shelley's absorbing devotion to his intellectual ideals. And there is a simplicity and a sincerity to Wordsworth that gives him, for me at least, a charm that does not wear off. The more modern poets whom I find myself most frequently reading are probably Henley and Yeats.

Some years ago I fell under the fascination of Rabindranath Tagore's "Gitanjali"; even went so far as to write a semi-philosophical article about it which a magazine editor was rash enough to publish. His magazine died immediately afterwards. And, ike every other modern, I devoured Freud, psycho-analysed all my friends and explained everything in heaven and earth by the action of complexes. But the author who has my unquestioning devotion at the present moment is Lytton Strachey. His abundant and trenchant style has preserved the most admirable traditions of English prose and he has coupled with a thorough scholarship the modern man's scorn of shams and bumbug and pant. Lytton Strachey is, in my opinion, the most outstanding litterateur of this era.

Simple Jography

A weekly lesson about the earth: why it whirls and what it wears.

By WILLIAM SILLY

Lesson No 2

THE WORLD

The World, which cannot talk back, has been described by scientists as an OBLATE SPHEROID. Others are satisfied to call it a ball, and school teachers say it is like an orange. Whatever it is called, it is difficult to see why it is round. Real estate men say corner lots are the most valuable, and corner lots on the home planet would have commanded high prices, with their extensive views. It is easy to understand, however, that the added friction through having a cube-shaped earth would have caused trouble.

You often hear people say, "It's a small world, after all," but they have never been around it. They form their ideas from the small tin or wooden globes or worlds they saw in school. In reality the earth is quite large, and in an effort to reduce her waist measurement of 25,000 miles she takes the most strenuous exercise. She waltzes around the sun once a year and makes a complete turn around herself once a day, but has not lost a single mile. She does not even keep warm all over.

A noteworthy feature about the earth's waltzing is that she has not learned the snuggle, the tango, or any

AN OCEAN SCENE

of the "hug-me-tight" steps. She has a stand-offish air which repels any advances.

Questions For the Student:

1. Describe the cosmological, geological, political and moral constituents of the earth.
2. Explain the relation of the Radio wave to the Marcel wave.
3. What is your favorite dance step?

KINDNESS TO ANIMALS.

To the Editor of Examiner:—

Will you kindly use a small space in your paper to publish the following, taken from the "Humane Pleader," the only humane periodical published in Canada.—

What a startling change in the treatment of horses would quickly occur if men were used exactly as they treat their horses!!

Whips would be seldom used;
Jerking the bit would cease;
Yelling, cursing, kicking and pounding would cease;
Check-reins would be very slack;
Blinders would be discarded;
Clipping and docking would go "out of style;"
Big loads would be rarely seen;
Fast driving would be unpopular;
Axle grease would have a boom;
Gravel on dirt roads would be demanded;
Wide tires would be numerous;
The demand for blankets would double;
Stables would be light, clean and well-ventilated;
Horses would be watered frequently, fed regularly, have a variety and sufficiency of food and a deep soft bed in a wide stall at night.

ANIMAL FRIEND.

Kiwanis Notes

TODAY.

Today marks the close of the Kiwanian celebration of the eleventh anniversary of Kiwanis. The event in Peterborough was marked by special educational exercises, whose influence will be felt for many weeks, and Kiwanis wil continue to carry out the things they stand for.

"Listen to the exhortation of the dawn
Look to this day! For this is Life.
The very life of life.
In its brief course lie all the verities,
And all the realities of your existence.
The bliss of growth,
The glory of action,
The splendor of beauty.
For yesterday is but a dream
And tomorrow only a vision.
But today, well lived,
Makes yesterday a dream of happiness
And every tomorrow a vision of hope.
Look well, therefore to this day.
Such is the salutation to the dawn."

The above quotation is from the Sanscrit. Its idea is the kernel of all idealism. To live each day as though it were all of life, is to live each day well. The modern version of the same thought gives us the lines "For all you can hold in your cold dead hands, are the things which you give away."

Kiwanis is founded on this ideal. To do the kindly thing at hand, to help in some small way to make the world easier for some less fortunate person, to smooth some of the rough wrinkles out of rough dried life; that is the task of today.

Men are inherently kind. But in the hustle of modern life, the clang of the trolley car, the honk of the automobile, the whine of the saxophone, the static of the radio, so besets our attention that kindly acts get lost in the whirr and the crash of a jazzed life.

It is well once a week to pause for an hour in good fellowship and let the good which is in us rise to the surface. today is here. Let us accept its opportunities to be of service to our fellow men.

The Welsh pony, one of the best breeds in the world, is said to have inherited its fine shape and staying qualities from horses left behind by the Romans when they abandoned Britain.

Seaweed is used in Sweden for making packing.

DIED SUDDENLY.

President of Goodyear Co. Dropped Dead at Home.

AKRON, Jan. 23 (Canadian Press).—George M. Straddelman, President of the Goodyear Tire and Rubber Company, dropped dead at his home here at 8 o'clock last night.

Fine perfumes and toilet waters are now made from the most deadly of all gases—phosgene.

PUZZLE
$9,000.00
GIVEN FREE

The above amount of money has been given away by us in CASH PRIZES.

$5 00.00 more will be given away as follows,-

1st prize	$100.	5th prize	$40.
2nd "	$ 75.	6th "	$30.
3rd "	$ 60.	7th "	$25
4th "	$ 50.	8th "	$20.

5 prizes of $10. each in Cash
10 prizes of $ 5. each in cash

Solve the Puzzle AND WIN A CASH PRIZE

There are 7 faces to be found above watching the deer. Can you find them? If so mark each one with an X. cut out the picture, and write on a separate piece of paper these words "I have found all the faces and marked them" and mail same to us with your name and address. In case of ties, hand writing and neatness will be considered factors. If correct we will advise you by return mail of a simple condition to fulfill. Don't send any money. You can be a prize winner without spending one cent of your money. Send your reply direct to

GOOD HOPE MANUFACTURING COMPANY
275 CRAIG STREET WEST.
MONTREAL, - - CANADA

CORNS

Lift Off—No Pain!

Doesn't hurt one bit! Drop a little "Freezone" on an aching corn, instantly that corn stops hurting, then shortly you lift it right off with fingers.

Your druggist sells a tiny bottle of "Freezone" for a few cents, sufficient to remove every hard corn, soft corn or corn between the toes, and foot calluses, without soreness or irritation.

Armour Hill Park Will Be a Unique Memorial

EFFORTS OF WOMEN'S PATRIOTIC LEAGUE HAVE LAID FOUNDATION FOR MOST PICTURESQUE AND BEAUTIFUL MEMORIAL TO SOLDIERS OF CANADA

Bought 38 Acres of Land on Armour's Hill and Arranged to Have It Planted With Thousands of Small Trees to Form Memorial Park.

HOPE TO ERECT MONUMENT

Driveway Will be Made From Hunter Street, Leading Up Around Crest of Hill—Wonderful View of Beautiful Country Seen From Top.

By J. TURNBULL

Few citizens of Peterborough realize that within the limits of the City they have, thanks to the untiring efforts of a few women, a monument that will stand out for all time as being one of the most unique and at the same time picturesque memorials to the men who died for Canada in the recent war. The Women's Patrioti League of Ashburnham was formed in 1914 for the purpose of supplying comforts to the men who had heard the call of King and country and had enlisted for the great adventure. The League performed wonderful service in this connection, keeping together during the dark days of the war until at last the Armistice was signed and their strenuous labors apparently at an end.

So great, however, was the harmony and good feeling that existed among the various members that they were unwilling that a society that had accomplished such wonderful work in war time should perish with the advent of peace and they decided they would still continue to "carry on," doing what they could for those who came back.

Eventually the members conceived the idea of buying Armour's Hill, reforesting it and making it into a beautiful park as a tribute to those who had fallen in the conflict. E. A. Peck, executor of the Armour Estate, sold the hill to the League for $3,000—a price much lower than the market value. The League had a little money in its treasury which it supplemented by writing letters to former residents of the City and Ashburnham. The results were very gratifying as to-day it holds a clear deed to the property, which comprises some thirty-eight acres of land.

R. H. Parsons, City Engineer, whose wife has been the President of the League almost since its inception, drew a contour plan of the hill and forwarded it to H. J. Moore of the Provincial Department of Agriculture, a noted specialist on trees, who in turn made a planting plan showing where the trees should be planted and the different kinds of trees that should be used. In May 1924, the Government supplied the League with 6,000 Scotch pine and 2,000 jack pine trees, Mr. Moore coming here and supervising the planting of them.

Last year 2 000 more white spruce and 2,000 deciduous trees were added making a total at present of 10,000 evergreens and 2,000 deciduous trees. The 2,000 deciduous trees are at present planted in nursery beds on the west side of the slope, being transplanted as they grow.

The plans include a driveway from the top of the hill just back of the King George school, climbing on a 5% grade, making it easy for automobiles to climb, to the north limit of the property. This driveway will swing in a circle around the top towards the west side eventually coming out at Hunter Street where some day the members hope to erect a entrance gateway that will be worthy of the beautiful enclosure.

It is also proposed that a monument will be erected on the top of the hill that will be visible for miles around the surrounding country, always serving to keep the memories of our fallen heroes green in the sometimes forgetful memory of the people. Anyone who has viewed the beauty of the surrounding scenery from the top of Armour's Hill knows what a magnificent view can be obtained from it.

The average memorial of stone or marble, while imposing in appearance, when exposed to the elements becomes in time weather beaten and forlorn. It is to remind people of somebody that has accomplished something in a dim and distant past. Thanks to the vision of the 35 members who constitute the membership of the Women's Patriotic League of Ashburnham, Peterborough will have a memorial that wil become more magnificent as the years roll on. As the next generation hears about the deeds that were done in the great war and the stories of the heroes who did them. Armour's Hill will rise before them a truly wonderful spectacle with its thousands of trees and will imbue them with a spirit of thankfulness for those who were responsible for making the name "Canada" known throughout the civilized world. This could not otherwise be accomplished by statues or marble tablets. Let all credit be given to the vision of these women whose far-sightedness has ensured that Peterborough in the days to come will have a monument that will be second to none.

H. J. Moore, who was responsible for the planting of the trees was in the city a few days ago and inspected the trees and stated that 90 per cent. of those planted had survived, which, in his opinion, was a very good percentage of growth.

The amount of subscriptions, together with the $900 which the Ashburnham League donated to start the fund, was just sufficient to pay the purchase price of the property. Since that time the League has earned the money required to pay for the planting of the trees and placing a substantial fence around the property.

The following is a list of subscriptions from people who were interested in the project. The subscriptions from outside of Peterborough are from former citizens of Ashburnham and Peterborough, who have kept a warm place in their hearts for their old home town.

Sir Frederick Williams Taylor, Montreal; Mr. Roland Wood, Fernie, B.C.; Mr. Steven Gaskin, New York; Mr. W. H. Pendry, Mr. B. H. Pendry, Brooklyn, N.Y.; Mrs. E. N. Courteney, Walkerville, Ont.; Mr. F. W. Wood, Campbellford, Ont.; Mr. W. G. Marshall, Moose Jaw, Sask.; Mr. E. R. Wood, Mr. Frank P. Wood, Mr. James Joy, Mrs. Sara Joy, Mr. W. H. McCarthy, Dean Pakenham, Mr. W. L. Joy, Sir Joseph Flavelle, Mr. Arch P. Wood, Mr. A. E. Dawson, Mrs. A. L. Davis, Mr. Passmore, Mrs. Jack Passmore, Mr. W. F. Lillico, Mrs. Wm. Patterson, Mr. Fred Gunn, Mrs. Prass, Mr. Robt. Pratt, Miss Lilian Prat, Mr. J. Herbert Hall, Mr. W. J. White, Mrs. M. Rehill, Mr. P. G. Might, Mrs. Helen Paterson, Mrs. W. S. Robinson, Mrs. C. E. Clark, The Clark Estate, Mrs. H. P. Kennedy, Toronto. The Roberts Estate, Hon. G. N. Gordon, Mr. E. Courteney, Mr. E. H. D. Hall, Mrs. R. R. Hall, Mr. R. C. Braund, Mr. J. J. Turner, Mr. J. J. Duffus, Mr. Wm. Irwin, Mr. C. H. Ackerman, Mr. Richard Hall, Mr. John Vernor, Miss Ada Davidson, Mr. and Mrs. Andrew Hall, Mr. J. E. A. Fitzgerald, Peterborough.

CHINESE ENTERED FRENCH HOSPITAL

Lowered the Tri-Color, But Later Hoisted it Again With Apology.

Hong Kong, January 23. Canadian Press. — Chinese troops entered the French hospital at Pakhoi, in Kwantung Province, and lowered the French tri-color, later hoisting it again and apologizing eventually for their action.

Meantime the French consul ordered the guards to fire if the troops attempted to lower the flag at the consulate. This cowed them.

A Canton despatch reported a public demonstration there against the Japanese position in Manchuria, which ended with the adoption of a resolution for an anti-Japanese propaganda campaign.

Mrs. Mary Baker, of Chertsey, the only woman town crier in England, took over the position when her husband went to war in 1914. Since then she has fulfilled the duties with marked ability, leading the various local processions and taking part in other official functions, business with the peasant girls.

Take a Brodie

(By Jeanette.)

Something should be done by someone or other, about Steve Brodie. It isn't likely that when that immortal gentleman took the famous jump that earned him a place in history's pages, anyone thought his name and exploit would echo down the corridors of fame for years to come. Our contention, however, has nothing to do with the fact that he took a chance. But we really think that people in this day and generation should cease to imitate him.

The dentist peered into our mouth and then, with a triumphant look, he said: "There's a tooth there that must come out." Now, it's the simplest thing in the world for people to say things like that. There isn't any law against it and nothing, apparently, can be done about it. If a doctor, for instance, while engaged in leisurely inspecting his finger-nails, chooses to tell you that you have been harboring a diseased liver within your anatomy for years past and that your days are numbered in consequence, if he picks out a convenient spot somewhere on your chest and murmurs something about a leaking valve, or if he orders you to have your appendix removed forthwith, or sooner, what are you going to do about it? Nothing. To him it is merely a few sentences, more or less, the prospect of some hours spent in exploring your inner mechanism, and a consequent enlarging of his bank account that is if you happen to be the type of person who thinks a doctor should be paid for his services but for you—well that's another story.

But we did not lower the flag without a vain effort to retrieve that tooth. We said, ingratiatingly, or as ngratiatingly as we could while wearing the white bib that they tie on you nowadays before you climb into the chair: "Couldn't you fill it?" We knew that it was useless to argue. This dentist had a firm chin and he evidently meant what he said. He wasn't to be browbeaten by any mere female. If that tooth was doomed, in his opinion, it must come out. We had nothing more to say, or if we had, we must be hushed up.

"No!" he said, with an upward lift of that firm chin. Just like that. A decided negative. If a cross-word puzzle had asked us the next minute that word of two letters constituted an unappealable verdict, we would have imitated that "No" as closely as possible.

So the tooth had to come out. It had grown up with us, so to speak, and many's the time we had treated it, along with its companions, to some nice soft candy or ice-cream. It had also received doses of castor oil and such things in its young days to help along its growth, and now, after all this attention and care to bring it to full maturity, we must part with it. And we knew the parting would be painful.

* * *

However, we forgot to say that some misguided individual over in Chicago or some place where they do irrational things had suggested that minor operations might be performed without the use of anaesthetic and with a plentiful supply of music as a substitute, if the victim were agreeable. And here is where the restless spirit of Steve Brodie steps into the picture because when we hinted in an effort to arouse sympathy for our plight that we had to have a tooth removed gently if possible forcibly if necessary one of our friends suggested immediately that we try this experiment. And the memory of Stephen commenced to do its stuff.

Anyway he was a nice dentist. He said he didn't think we would go through with it, but we had screwed up our courage so tight that it would have been a painful thing to relax it. We had assumed the airs of a martyr who was ready to do or die in the effort to advance the cause of science or whatever it is that rules erratic suggestions such as those of that Chicago surgeon. (We don't wish to say anything about that man, but if he starts theorizing any more along this line, we, for one, will absolutely refuse to have anything to do with him.)

It was a cheerful office, that is, as cheerful as the office of a dentist ever can be. Of course, it made you think of the Inquisition when you looked at all the little shining things lying ready on a neat stand, but still, it was as cheerful as one could expect. However, we didn't want to be there particularly. We would have been quite happy anywhere else. It was a cold day, but we would just as soon have been out in Jackson Park listening to a lone sparrow chirping on a mournful winter tree. Indeed, we would just as soon have been washing the dishes in the home sink, which isn't at all a happy occupation, at any time, as sitting in that chair. We didn't care for the view. We didn't like all the little instruments spread for our inspection. We didn't like the wall-paper or the electric grate or the pictures on the wall. We were a member of the Restless Club at that moment, and felt like saying, "Any place but here."

So Mrs. Foster tuned up her violin. Mrs. Foster is extremely good-natured, and when we asked her if she would provide the music for the operation, she assented willingly. She swung into the gay strains of the "Brindisi" waltz, and we concentrated our attention on it in an effort to discover if she was playing any false notes. The dentist had something in his right hand, something bright and shining. He bent down and whispered confidentially, "Now, if it hurts much, do you really want me to take it out?" We wanted nothing so much as to leap from that chair with a loud exclamation in the negative. We wanted to keep that tooth. Why should we part with one of our very own upper left second molars, anyway, at the mere behest of a dentist? In response to his question, we wanted to say, with Florian Slappey, "Anything but——" and go away from there immediately, like Mark Twain was so fond of doing when he travelled abroad.

Again that spirit of Steve Brodie intervened. We clutched the arms of the chair and said, in a hollow voice, "No, we want it to come out." We opened our month and he slid his hand in.

Mrs. Foster was playing a "Tarantelle," one of those things that are supposed to tickle the toes and make the listener want to dance. But we weren't thinking of dancing. He had placed the forceps gently on that unfortunate tooth, and commenced twisting it. Everybody in the small audience said we never made a sound, but we remember quite distinctly saying, "Oh!" a couple of times anyway. Not that we felt conversational at the moment. It was a purely involuntary exclamation on both occasions.

He twisted the tooth. It didn't want to leave us. He grasped it more firmly. We felt as if the top of our head was coming off. That's a good sign in a tooth removal. It means that something has to give way soon, even if it is only the victim. And then—yes, she was playing "The Song of Love" from "Blossom Time." We didn't like this as well as the livelier music and we recommend strongly that when you have a tooth removed without the use of any freezing solution or anaesthetic, that you have lively music. The other sort makes you feel sentimental, and a dentist's chair, during a tooth extraction, is no place for sentiment.

Anyway, as we were going to say, the tooth broke. It was a strong-minded tooth, evidently. It didn't want to part with us and it resented the fact that music was being played for the obsequies. So it broke. He went after it again. It scrunched with an alarming sound. He removed the forceps.—

Presently, we went home. We said we had bargained to have a tooth out with music, but not for an excavation. So, preserving the roots somewhere in our interior, we left that place and went elsewhere.

—Just in passing, and quite sincerely, we might say that the influence of the music, played close to our ear, was distracting to a certain extent. It took our mind off the forceps and the necessary preparations and when we focussed our attention on it, we weren't thinking of the tooth at all. It was really a distracting and therefore a helpful influence.

—Just in passing, also, when we had that root removed later, and it didn't come too easily, at that, we had a local anaesthetic,—plenty of it.

And the spirit of Steve Brodie, like that of the famous John Brown, still goes marching on.

Britta Asker a sixteen-year-old girl hailing from Sweden, is the first of her sex to enroll in the collegiate course in agriculture at South Dakota State College, an agricultural school which has been esatblished nearly half a century.

Blackstrap, the by-product of the manufacture of cane sugar, is much relished by farm animals.

GORMAN SIGNS INDIAN PLAYER

Shake-up in New York Team Imminent, Says Paper.

NEW YORK, Jan. 23 (Canadian Press)—A shake up in the ranks of the Americans, New York's National League hockey team is imminent, the New York World says. It had its inception yesterday when Manager Tommy Gorman signed Rainey Boileau Drinkwater, an Indian player from the Caughnawagha reservtion at Montreal. Rainey will probably make his professional debut tonight when the Americans meet Montreal Maroons.

NOT FOUND YET.

Arnold Cleghorn, Guelph Student, Still Missing After Four Day Search.

GUELPH, Jan. 23. — (Canadian Press).—Four days of fruitless searching have failed to reveal any clues to the mystery of the missing Arnold Cleghorn, the Guelph Collegiate student who disappeared on Tuesday last as completely as though swallowed up in the earth.

ARE YOU BUYING A HOME?

The MacLean Builders' Guide aids home builders; supplies information not generally obtainable except through professional sources. Fifty-two pages profusely illustrated. Send Twenty Cents for a copy or $1.00 for two years' subscription (8 issues). Questions answered. MacLean Building Reports, Ltd., 342 Adelaide St. West, Toronto.

A Small Home With Large Living Room

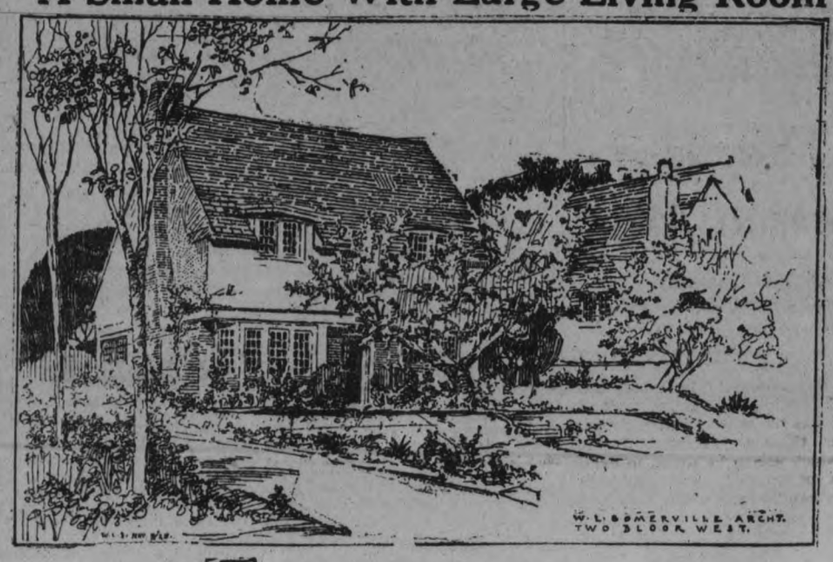

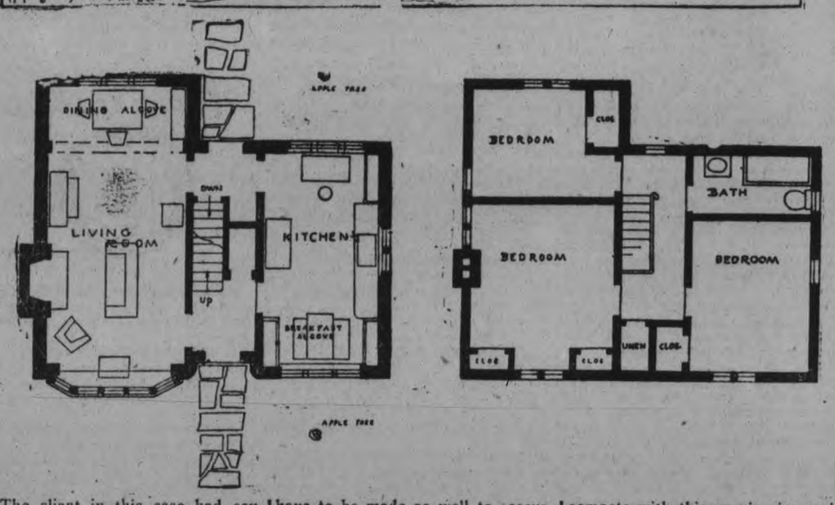

The client in this case had several very definite ideas of his own before he consulted the architect. He wanted a small home for a family to which the same adjective also applies, but a large living room was insisted upon. It was also desired to place the home in an orchard without destroying any of the trees which were valuable from a monetary point of view and perhaps a sentimental one as well. Let us see how these wishes have been complied with.

It is 28 ft. wide by an average length or not quite 21 ft. and the living room, 22 ft. x 11 ft., is certainly an unique achievement in a house of this size, in fact, it appealed to the owner so much that the house is rapidly nearing completion. But what of the orchard? not only is the "roll-call" still the same but several of the trees have gained additional value through being taken into consideration from a landscape viewpoint.

It is not a pretentious home from the standpoint of any such ideas as "keeping up with the Jones." But, isn't it attractive? Wouldn't you hesitate to take the responsibility of altering the pitch of the roof a few degrees one way or the other, or of changing the treatment over the second storey windows, or tampering with the design of any of them? Such is the peculiar art of architecture—to alter anything would be to probably spoil everything.

Take, for another example, the stucco exterior finish of the walls. Brick cannot be substituted without special attention being devoted to the design of the brickwork and in addition to this, other changes would have to be made as well to secure a harmonious effect of the whole. One thing, however, is optional to a certain extent—the materials used to apply the stucco on. The choice here dpends solely on the building by-laws to be observed and would in no way affect the design.

In this case, the backing used for the rough trowelled stucco exterior was brick for the first storey and metal lath on frame construction for the second. The shingle roof is stained a dark brown with which the cream tone of the stucco and the natural oil finish of the window frames combine to create a very pleasing effect.

Taking a peep inside we find a centre, square type front hall approximately 5 ft. 6 ins. x 6 ft. There is quite a roomy coat closet at the side of the stairway and either living room or kitchen may be entered through the well placed doorways. To have them directly opposite each other would not do at all.

The large living room with dining alcove at the back is undoubtedly the most interesting interior feature of this home, in fact, the group of three windows and provision for portierres almost make the alcove a separate little room. It is at least possible to obscure the view of it when desired to and the access to rear hall and kitchen is very well arranged. The fireplace and big bay window, in conjunction with an artistic arrangement of furniture, will present a delightful view from the front hall.

Not many kitchens, including those of much larger homes, can compete with this one in size or its consequent possibilities in the matter of placing furniture and equipment. The dimensions are 9 ft. 6 x 17 ft., including the breakfast alcove with its built in seats and table, and noteworty indeed is the fact that there is light on three sides.

Upstairs are three bedrooms, bathroom and linen closet. Two clothes closets are provided for one of the bedrooms and the other two have the necessary, but not always the usual, one each.

Allowing for a side drive and two or three fet margin on the other side, a forty foot lot would be sufficient for this home, but it should face the south. Slight changes in the plan could be made by the architect to adapt it to a western exposure but, well there you are again—change it and the result will not be quite so satisfactory, even if the changing is in the hands of the architect.

The actual cost of this house, including hot air heating system and using the best of materials in construction and finish, was slightly less than six thousand dollars. The landscape work, so necessary to set a home off properly and add to its homelike appearance, is not included but will not be neglected by those who care.

(Copyright 1926, MacLean Building Reports, Ltd.)

"Readers may secure full details of the plans and specifications for this house by communicating with the architect direct. Address W. L. Somerville, Architect, 2 Bloor St. W., Toronto."

HALF PRICE

ROSE SHOP
PETERBORO 440 George St.

BOUGHT AT 38c ON $ AT PUBLIC AUCTION, TORONTO

ON SALE WED. AT 9 A.M.

At exactly HALF PRICE. Not a Price Ticket in Store changed. Just pay us one half whatever the marks are

WOMEN'S READY-TO-WEAR
DRY GOODS, FIXTURES

F. G. McTAVISH (OF STRATFORD)
PROPRIETOR

SALE LASTS FEW DAYS ONLY

HALF PRICE SALES Occur Once a Century

A Sport Page with Something For Everybody

ST. ANDREW'S RETAIN THEIR LEAD IN JUNIOR SERIES; BRINTONS NOW LEADING PARADE IN SENIOR RANK

Last Night's Junior Games Won By St. Andrew's and St. James'.

LEADERS BEATEN.

De Laval Fell Before Brintons, While Crescents Beat Raybestos.

St. Andrew's Juniors retained a firm grip on the honors in their series of the City League by beating Raybestos Juniors 5-2 last night, while the Brinton team displaced the DeLavals from the lead in the senior series by defeating them four goals to two. St. James' boys pulled up into second place by beating St. Peter's, and the cellar fight in the senior series resulted in a win for Crescents over Raybestos, 2-1.

Combination and good work around the nets form the secret of the commanding position attained by the St. Andrew's kids. Whenever the puck is down around the enemy goal they have a man camped right in front waiting for the pass, and he knows how to pick the corners when he gets it. St. James' play a rather rough looking game, their goalie and centre player being particularly awkward looking, but they help form one of the most effective teams in the series, being hard to score on. The Raybestos team is much the same, although somewhat weak in shooting. Three goals in three games speak for themselves in describing the play of the St. Peter's team. Every player is a good stickhandler and can control the puck until it comes to shooting and there they all fall down.

Last night's senior games produced some funny situations. In both games the sweaters of the competing teams were too much alike for rapid identification and both teams made passes to the wrong men. The first game was the pick of the two as far as hockey was concerned, with the three musketeers of the Separator Crew, Williams, McDougall, and Dundas, pitted against the sterling defence of the Carpet weavers, LeBarr, McMartin and Lackey. The defence, having weight and experience, proved stronger than the attack, and the carpet weavers won.

The other game was more of the shinny variety, fast and exciting, with plenty of spills, but little science. Both teams plugged away on attack and defence, but the Crescents proved a little better shots and scored the odd goal of the three to win.

St. James' 2; St. Peter's 1

St. James' juniors registered their first win in the opener shoving St. Peter's further down into the cellar. The Cathedral boys had a good share of the play but were weak around the nets. Heal, Calladine, Cripps and Payne starred for the winners and LeBarr for the losers.

First Period

The first period gave each team a goal on a long shot. About a third of the way through Calladine fooled Mein and six minutes later LeBarr beat Payne on a shot from outside. The game was ragged in this period with little combination and weak shooting.

Second Period

The second period was about half over when the winning counter was scored on a side shot from Cripps which went in off Mein's pad. The St. Peter's boys tried hard and swarmed around St. James' net but their shooting was weak and Payne stopped all that were on. A scrimmage near the net almost gave the south-end rooters heart failure but the puck finally landed in the corner.

St. Peter's—Mein, goal; LeBarr, right defence; Rishea, left defence; Kennealey, centre; Archambault, right wing; Jones, left wing; Carroll, Grady, Wolfe, subs.

St. James'—Payne, goal; Calladine, right defence; Ashmore, left defence; Heal, centre; Cripps, right wing; Sproats, left wing; Grose, Seabrooke, Kitchen, Lockhart.

Penalties—Heal, Cripps, Archambault, Grose.

Referee—Thirnbeck.

St. Andrew's 5; Raybestos 2

Combination won for St. Andrew's in the second encounter. The Presbyterians played well together, especialy in front of the nets and were never in danger. Hall and Marshall were the stars but every man played his position well, both on the offence and on the defence. Chambers starred defensively but his shooting was not as good as his sweeping check. Graham was the best man on the offense, scoring both goals. Corkery played a good game.

First Period

Good shooting from close in and from far out gave the Presbyterians a 3-1 lead in the first period. Hall scored the first followed in short order by Graham for the Raybestos. Graham scored on a rebound from Corkery's shot. Shortly after Hall scored on a pass out from the corner by Nixon. Robertson registered the last on a long shot from centre ice which bounced over Koster's stick.

Second Period

The losers pulled up within striking distance when Gillespie played a shot from Graham carelessly and made the score 3-2. Marshall and Sowden then went on a two-man rush and Sawden ent in behind the nets to give Marshall, camped right in front, a perfect pass, with which his team mate made no mistake. A few minutes later Marshall made a lone sally and picked the corner of the net from about fifty feet out with a wicked low shot.

Fred Thirnbeck acted as referee, and penalties were served during the game by Marshall (2), Starr, Graham and Chambers.

St. Andrew's — Gillespie, goal; Sowden, right defence; Marshall, left defence; Hall, centre; Allen right wing; Nixon, left wing; Roberts, Robertson, Jennings, Mowry, subs.

Raybestos — Koster and Gould, goal; Swanger, right defence; Corkery, left defence; Starr, centre; Graham, right wing; Williams, left wing; White, Carroll, Hatton, subs.

Brintons 4, De Laval 2.

In the third game between the De Laval and Brintons, the League leading De Laval team suffered a 4-2 defeat. The first period was scoreless, with plenty of action on both sides. The usual De Laval combination was missing.

The second period opened with both teams going at full speed, and McDougall, after a brilliant rush, went from one end of the rink to the other to score the first counter. It was a nice play and a well-earned goal. Ward, the De Laval goaltender, was brought to his knees a couple of times, but managed to clear each time. Rose (Brintons) scored the equalizer with seven minutes to go. From then on it was anybody's game, with both sides pressing hard for the much-needed goal. N. White (Brintons) got the puck from a scramble and beat Ward from a few yards out. In quick order D. White and King followed suit, making the score 4-1 for the Brintons. Dundas (De Laval) scored just before the bell rang for the finish. Final score: Brintons 4, De Laval 2.

The teams lined up as follows:

De Laval—Goal, Ward; defence, Marchen and Miller; centre, Williams; wings, Dundas and McDougall; subs., Evans, Smith, Kingdon and J. Smith.

Brintons—Goal, L. LeBarr, Jr.; defence, McMartin and Lackey; centre, D. White; wings, Cripps and King; subs., A. Rose, N. White and Chidley.

Penalties: De Laval 2, Miller and Williams. Brintons 2, Cripps and N. White.

Referee—Cox.

Crescents 2, Raybestos 1.

In the fight for the cellar honors of the City League Senior series, the Crescents pulled out with a win, leaving the Raybestos boys on the bottom shelf. The final score was 2-1. The game was of the hit-and-miss variety, with Referee Bruce Cox giving the boys a free hand.

Both teams attempted some combination, but the passes were usually wide of the mark or else the receivers were not in position. In addition, the persistent checking of both teams was hard on the combination.

Thornton was good for the losers, with Legros in goal also turning in a splendid game. Hall, in the Crescents' net, turned aside a good many shots that looked good for goals, while the entire team played hard on both attack and defence, without any conspicuous stars.

Jimmy Coursey opened the scoring from a scramble in front of the net, which was missed by many of the fans, as they were more interested in the protests of Manager 'Fonse Brioux that his team had scored at the other end. The puck rolled along the goal line and the umpire raised his hand and then changed his mind.

Holland soon equalized the count from another mix-up, and then Richea skated around the whole Raybestos team to go right in on top of Legros to score.

In the second period the brakemakers swarmed all around the Crescent net, but were turned aside Maudsley then secured and beat Legros with a fast drive which picked the side of the net. Thornton repeated the performance at the other end and the Raybestos boys pressed from then until the end of the game without success. Teams:

Raybestos — Goal, Legros; defence, Coursey and Thornton; centre, Johnston; wings, Butcher and A. Williams; subs., G. Williams, Gillespie, Batten, and Wright.

Crescents—Goal, Hall; defence, Holland and McDonough; centre, Jones; wings, Maudsley and Richea; subs., Mahood and Collins.

Penalties—Coursey, G. Williams, Johnston and McDonough.

CITY LEAGUE STANDINGS.

Junior Series.

	W.	L.	T.	For.	Ag
St. Andrew's	3	0	0	14	4
St. James'	1	1	1	7	10
Raybestos	0	1	2	7	10
St. Peter's	0	2	1	3	1

Senior Series.

	W.	L.	T.	For.	Ag.
Brinton's	2	0	1	8	5
DeLaval	2	1	0	8	5
Crescent's	1	2	0	3	4
Raybestos	0	1	2	4	9

BOWLING WITH THE CHAMPION

By Art Carlson.

"Has the bowling game reached its limits?

"Far from it! The rosy era has just begun. The resources, possibilities of this splendid recreation have hardly been touched upon. A great future for the sport is certain."

You are listening to Jimmy Smith, world's most famous maple mauler; the fellow who has rolled 16 perfect games; who for the last 25 years has averaged 10 games a day; who has never had a sore arm or known a sick day, and who, at 43, is as frisky as the proverbial colt on the far western plains.

What strides has the game made of recent years? I asked this stocky, smiling spiller of pins as I watched him roll a "249" in that graceful, easy, nonchalant manner so characteristic of his play.

"In the last decade it has doubled in popularity," he countered. "I know of no other game, outside of golf, perhaps, that has gained so in public favor. And don't think me prejudiced when I say I doubt if even the Scottish pastime has grown as rapidly of late years as has bowling."

Bowling, as you may know, is a business, a profession with Jimmy Smith. He makes his living that way; has for a quarter of a century. But you don't have to chat with him long to learn it's more than just a bank account to him.

Bowling means far more to Jimmy than that. It's his hobby, his only hobby, in fact; it's his exercise, his enjoyment. It keeps him healthy and happy; to him it's fun.

He fondles "The Pineapple" (that's what he calls his favorite ball) like a mother does her child. "It's my pal," he rather shyly tells you as he rubs the big black, shiny object around in his lap.

I mentioned that bowling was becoming quite a popular game for women.

"That's true, indeed," he agreed. "Better equipment, nicer locations and a more refined atmosphere have tended to make bowling devotees out of the fair sex. It wasn't so long ago that a woman in a bowling alley was an oddity. She looked out of place. But today things are vastly different.

"Bowling is a family game now. It is played by husbands and wives, sons and daughters. Many families get their recreation by going to the alleys a couple nights a week. It's a real outing for them, a regular 'home' affair. Moreover, it's beneficial. For there's no better exercise than bowling."

Smith is now touring the country, meeting all comers in the larger cities from coast to coast. He started last September. Up to the first week in January he had rolled 760 games for a pin total of 160,262. That's an average just a fraction short of 211. On strange boards, too.

On his western trip he played 537 games, getting 2790 strikes, 2286 spares, 360 splits and 112 errors. Over that stretch he threw more than 135 thousand pounds of mineralite bowling ball and ran approximately 19 miles. He traveled close to 10,000 miles during the first four months of the jaunt.

What Cobb is to baseball; Grange to the gridiron; Weissmuller to swimming, and so on through sportdom's curriculum—so is Jimmy Smith to bowling. To be more explicit, he's the king pin—the leader of the timber-toppling tribe. What more can one say?

HIGH SPOTS OF SMITH'S CAREER.

- Bowled 16 perfect games.
- Holds world tournament record for three games, 771.
- Holds world record for 30 consecutive games, averaging 243.
- Only bowler to win all-events at A.B.C. twice.
- Rolled 782 for three games in exhibition match.
- On alleys 25 years, age 43, still going strong. Averages 10 games daily.

BOWLING with the CHAMPION

Jimmy Smith

THE STANCE.

As in golf, the stance plays an important part in bowling. Getting the right start means a great deal. Too little stress or attention to this part of the game has kept many a beginner's score down.

Face alley squarely. Stand with the feet together. Get a firm grip on the ball. (I prefer two-hole ball. It enables you to get better control. Rest or balance ball in left hand.

As you crouch forward and take aim hold the ball just above knees. Don't deliberate too long. It may help to throw you off stride. Unlike in golf I don't place much value on concentration. You'll find many who "take their time" before starting their approach. But it isn't necessary; in fact does more harm than good as a general rule.

Simply get in position; firm grip on ball, aim and go into action without undue delay.

But, above all, get the proper stance before anything else.

BASKETBALL

By THE CAPTAIN

NO. 10—OFFENSIVE GUARD ON TAP-OFF

The thought generally seems to be that the guard plays a purely defensive game on the tap-off. That isn't necessarily so. As a matter of fact guards can figure directly or indirectly in scoring as effectively as the forwards.

By going in to take a tap from his center, a guard can fit into a formation play just as snugly as the forward. By making a delayed

dash up the floor he can be on the scoring end of the play just as well as the passing end.

A guard playing offensively must keep in mind the danger of the play miscarrying. Don't forget your opponent merely because of being on the aggressive at the tap-off. In other words this style of game means added duties for the guard.

Time your motions so that there is no possibility of the other team's forward eluding you. This on plays where you take the pass from center.

On plays where you take a pass from a teammate the danger of the opposing forward breaking loose for an easy goal is almost negligible. Play as though you are out of the formation.

That is until such time as you are assured your side is in possession of the ball. Then sweep up the court so that the pass and the try for the goal can be made, as in drawing. That's where your speed and ability to receive your teammate's tosses are tested.

Too many guards, playing offensively, forget their defensive duties. Too many, after being given a signal that they are to go up the floor, tip off their opponents. Playing offensive guard is doubly difficult, but adding offensive ability to defensive qualities makes you twice as valuable to your team.

Copyright, 1925, by The International Syndicate

PRO LEAGUE AT HALF WAY MARK

Maroons - Pittsburgh Game To-night Important For Montreal Team.

COUTU STILL OUT.

NEW YORK, Jan. 23. (Canadian Press). — The new international soccer league, embracing eight teams from Canada and the United States, is soon to be formally organized, it is indicated in official circles here. Announcement was made Friday that Providence, of the American Soccer League, has decided to join Boston, New Bedford and the Brooklyn Wanderers, completing the United States wing of the circuit. Scottish and Ulster United of Toronto and the Canadiens and Carsteel of Montreal are announced as the Canadian members of the new league.

There has been no recent information on the rumor that Frank L. Calder, president of the National Hockey League, is to head the international soccer body.

GOALKEEPER, 9, IN LEAGUE GAME

Warsaw Played Midget in the Goal and Beat Grove 7-6.

FAST, CLEAN HOCKEY.

LAKEFIELD, Jan. 23 — A nine year old boy playing in a senior hockey game is not an every day occurrence, but last night the Warsaw team trotted out the youngest hockey player on the Darling family roster as goalkeepr in the scheduled game with the Grove school in the Lakefield and District Hockey League. And, what's more, they won! The score was 7-6 for the lads from Dummer township, and their goalkeeper had a great deal to do with it.

The Grove boys put up a splendid game, Griffiths being the best man on the ice, but it was their first league game of the season and they were up against a smart heavy team. They faded in the last period letting the Warsaw team score four goals in the last fourteen minutes to pull out on top after being three down. The teams:

Warsaw—A. Darling, goal; Morgan, right deefnce; H. Darling, left defence; R. Darling, centre; Bowen, right wing; Bell, left wing; J. H. Darling, Selkirk, subs.

Grove—Strickland, goal; Hudson, right defence; Pullen, left defence; Loosemore, centre; Griffiths, right wing; Cockburn, left wing; Miall, Robertson, subs.

Referee—A. Graham.

1st period

1—Grove—Griffiths, 6.00
2—Grove—Pullen, 4.00
3—Warsaw—Bell, 1.00
4—Warsaw—J. H. Darling, 4.00
5—Grove—Cockburn, 3.00

2nd Period

6—Warsaw—Bell, 5.00
7—Grove—Pullen, 11.00

3rd Period

8—Grove—Cockburn, 1.00
9—Grove—Hudson, 5.00
10—Warsaw—Bell, 4.00
11—Warsaw—Morgan, 5.00.
12—Warsaw—H. Darling, 1.00
13—Warsaw—Bowen, 2.00.

Penalties

Warsaw—Bell, 3, H. Darling, 2, Selkirk, 2, Morgan, J. H. Darling, R. Darling, Bowen.

Grove—Griffiths, Loosemore, Pullen.

HOCKEY SCORES.

Hockey games played last night resulted as follows:

Junior Series

Niagara Falls 3; Grimsby 1 (played Thursday)
Picton 9; Belleville 2.
Oshawa 5; Whitby 2
St. Andrew's College 6; U.T.S. 1
Milton 4; Georgetown 3
Port Dover 3; Hagersville 1
Preston 4; Guelph 3
Bradford 4; Willowdale 3
Mitchell 3; Stratford 2 (20 minutes overtime)
Brockville 5; Kingston 4
Hamilton 2; Port Colborne 0
Windsor 2; London 0
Simcoe 6; Waterford 1
Midland 3; Coldwater 1
Cobourg 6; Port Hope 1

Senior O.H.A.

Kitchener 6; Parkdale 1
Galt 4; Windsor 2
Stratford 4; London 2
Niagara Falls 7; Preston 3

Intermediate O.H.A.

Cobourg 9; Bowmanville 8
Lindsay 3; Uxbridge 2
North Toronto 7; Guelph 4
Brampton 4; Weston 3.
Paris 6; Brantford 3.
Grimsby 3; Niagara Falls 0
Simcoe 7; Caledonia 4
Dunnvillle 3; Cayuga 2
Woodstock 3; Ingersoll 2
Walkerville 9; Glencoe 1
Listowel 3; Durham 2
Collingwood 6; Midland 3
Orillia 4; Camp Borden 2
Seaforth 6; Clinton 4
Port Dover 9; Hagersville 1 (played Thursday)
Paris 12; Ham Beavers 0 (played Thursday)
Oshawa 3; Port Hope 2 (30 minutes overtime)
Tavistock 4; Tillsonburg 3 (20 minutes overtime)
Port Perry 4; Cannington 2
Bolton 5; Orangeville 3
Ayr 5; London 4.

Inside Sporting Dope

By A Wise Cracker

Mister Sporting Editor:

Me and President Joe Duffus, Ald. Charlie Ackerman and Doc Wood is just recovering from the shock what we got when we C.P.R.'d to Toronto Thurs. to see, as we expected, the Petes wallop Osgoode Hall. Instead of our boys winning, the young Tilleys and Robinettes in the Osgoode sweaters got out an injunction against the Petes' scoring and the jury gave them the verdict by 2 to nill. I just want to say right here, if them lawyers stick to their briefs after they're called to the bar like they stuck to their checks Thurs. they is a fine lot of corporation counsels coming on.

They just glued so tight to the Petes that at times Eddie Wright's talent looked about as useful as a radio announcer with the tonsilitis. The boys couldn't go nowhere without a lawyer tailing after them, and this Mister Jack Cameron who held the world out at Chamonix in the Olympic serious made their shots look like they wouldn't make a dint in a chocolate icing. As for this Mister Ross Taylor, he went by the Petes' forwards so fast that just when Mister Collins would say "Here he comes" Mister Ranger would be hollering "There he goes," and if he didn't get more goals it wasn't the forwards' fault. They didn't do nothing to stop him.

However, Mister Sporting Editor, I swallow doesn't make no summer, altho I swallow of the stuff they is selling for $8 per right now is libel to make a coroner's inquest, and one licking doesn't mean the Petes ain't going to be there at the finish. Thurs. showed them they can't win no group by just going through the motions, and they have got rid of the idea that they can make all the teams they meet look like a parcel somebody ordered and forgot to call for. The opposition is stronger than last year, and the boys has just gotta knuckle down, get into real condition so they can go five minutes fast without waving distress signals to the penalty box, develop a little team-work and tighten up their checking. They got 4 games on home ice, and they ought to toss overboard all the applesauce about not being able to play hockey here, forget the big ice stuff and just naturally battle the invaders every foot of the way. They got the speed to do it, and if they sail right in from the first toot they ain't no reason why they can't earn a place in the play-offs before they take to the road again.

TONIGHT'S SESSION.

It looks as if a lot of Peterboro folks is going to be late for their bath tonight with this here 9 o'clock Sat. night hockey game at the Brock st. ice plant. The Hamilton Skullers is with us this evening, and although the boys from the Shadow of the Bluff ain't got to sit up late figgering out the games they has won, they has been showing steady improvement, and you can bet your last dime they'll beat the Petes tonight if trying will do the trick. It should oughta be a interesting tussle, so you'd better order the Sunday joint and n'everything early and be on the side lines when the teams step on the gas.

I notice Mister Harry "Red" Batstone is going to do the bell ringing tonight. Mister Batstone is no unknown in our fair city, and I suggest that before he is allowed in the rink they search him to see if he's got any three-base hits hid around his person. He's got a mean habit of exploding them three-baggers just when they do the most harm to Peterboro, and I for 1 ain't forgot how he bust up 2 perfectly good ball games last fall. Outside of that I got nothing against Mister Batstone and I welcome him in our midst this evening.

THE CURLERS IS COMING.

Next week Peterboro will be full of Tommy Shanters and brooms and alibis, being the annual curling bonspiel. Usually people what likes an open winter is strong for the local bonspiel, because generally just about when the first stones are dumped out of the baggage cars and headed for the rinks the thermometer starts to climb, and by the third day it would be just as easy to have a boat race as to curl. It's got so outside clubs pick out their best swimmers for duty at the Peterboro spiel, but the curlers is hoping that next week they will be some real curling weather. Anyway, they will be a bunch of good fellows from far and near here for the doings, so that when you see a lotta people with brooms on the street don't get excited. A thrifty old lady last year glimpsed a few brooms and naturally figgered they was a sale on, so she wasted 2 hours trying the stores on both sides of the street looking for it. So this warning may save somebody else.

At the same time two radio fans which is looking forward to the international broadcast test next week don't want to get too happy if some strange language comes in over their loud speakers. They got to remember the curlers is here, and they ain't no queerer talk anywhere in the world than what an excited skip can broadcast when his vice misses the port and takes out a coupla his own stones. Chances is then that when you hear some chatter that you can't understand from your set next Tues. or Wed., you're tuned into the curling rink and not hearing Paris or Berlin or Barcelona as you might think at 1st thought.

OSHAWA'S AMBITION.

The chief development in baseball circles this week is the application of the Oshawa Ball Club for admission into the Hampden Park League, which reminds me of the old 1 about the fellow which said he nearly got married, only the girl said "no." It would be a nice thing for the motorists to get a berth in the Toronto circuit, but the Hampden Parkers ain't looking for no lame ducks, and the probabilities is they say "no" so fast that Oshawa won't remember just what they asked them. I can't see no place for the Motor team except right where they always was in the Central League, and if they operate at all they'll have to line up with Belleville, the Ponies and our lads as usual.

Hockey fans has a good battle to look forwardto next Fri. night when Parkdale is here. The Petes upset the Canoeists easy enough in Toronto, but if Mose Lount and his gang don't give our lads a lively chase next week I ain't never heard "The Prisoner's Song." The Paddlers has beat both Kitchener and Osgoode Hall, both of which things the Petes ain't yet done in the O.h.A. race, so if that don't make them look like real opposition then Mellie Dunham is a poor fiddler. And Henry Ford don't pick many lemons.

If my nerves is better tonight I expect to see the Skullers in action against the Petes, and in that case I'll have something likely to say about the set-too next week.

Meanwhile, so long, Mac.

Sportfully yours,
A. WISE CRACKER.

EASY WIN FOR SCHOOL TEAM

Campbellford Boys Beat the Belleville High School Ten to Three.

HAD BIG EDGE.

CAMPBELLFORD, Jan. 23—Campbellford High School defeated Belleville High School at Covert's Arena last night by 10 goals to 3 in a Interscholastic Hockey League fixture.

The local students had the edge throughout and never looked to be in danger of defeat. They had more speed than the Belleville gang, played their positions well, and checked back all the way, and it was seldom the city students had a clear shot on goal. As a rule the winners worked in close before shooting while it was seldom Belleville tried to pass the defence, being content to shoot from well out, with little success, and their luck was no better when they tried to break through the Baker-Ingram defence. Baker used a very effective poke check and Ingram used his weight to good advantage, and was just about the best boy out there. Belleville found him very hard to stop when he had possession of the puck, and his rushes generally ended with a shot on goal. He had speed to burn and is a fine stickhandler. Ibey was about the next best. He had lots of speed and was very hard to stop. Blute, Haig and Reynolds all turned in good games, playing their positions in fine style and checking back all the way.

Galway and Arnott were th best of the Belleville crew.

Blute drew the puck at the face off and the local students had the first shot but Calling turned it aside. Play ranged up and down and was rather of the careful variety, each team evidently feeling the other out. Reynolds opened the scoring in five minutes when he slammed home the rebound of Blute's shot. Ketcheson evened it up for Belleville a minute later when he picked up a loose puck in front of the Campbellford net.

Ingram put Coach Stephens' boys ahead when he broke up a Belleville rush, and went right through to the goal mouth. Haig and Blute went down in combination and "Jack" made it three to one for the orange and black jerseys.

Belleville had their share of the puck in the second period, but couldn't work in close for shots, and they failed to bulge the net during the period.

In a scrimmage in front of the Belleville net Ibey slipped the puck in for No. 4, Haig took a pass from Blute well out and swung around the Belleville defence in on top of Colling. He made it six a minute later when he slammed home the rebound of Baker's shot after "Toad" had carried the rubber the length of the ice.

Third Period.

With Ingram serving a penalty, Belleville pressed their advantage and Ketcheson scored Belleville's second goal.

Blute got the prettiest goal of the night. Getting the puck at centre, he went down with Ibey on his right, faked a pass when he hit the defence, and then drew Colling out of his net and flipped the rubber in. It was a heady play.

When Blute was checked at centre, Ingram picked up the loose puck and split the Belleville defence to get right in close. "Freddie" was partly responsible for the next when he carried the rubber from end to end and gave Ibey a perfect pass when they hit the Belleville defence and the right winger had Colling at his mercy. Ibey made it number ten and his third of the night on a fast lone rush down the boards right in on top of Colling.

Galway brought Belleville's total to three, batting the rubber in from a scrimmage in front of Campbellford's net.

Coach Stephens' boys had decidedly the better of this period and looked all over the better team.

Campbellford drew down six penalties and Belleville four.. The line-up:

Campbellford		Belleville
	Goal	
Irwin		Colling
	Right Defence	
Baker		Arnott
	Left Defence	
Ingram		Kerr
	Centre	
Blute		Galway
	Right Wing	
Ibey		Cole
	Left Wing	
Reynolds		Ketcheson
	Subs	
Haig		Naphin
Bland		Piets

Referee— T. Stuart, Campbellford.

CENTENARIAN DEAD.

Mark Lumley Dies in Toronto at Great Age of 105.

TORONTO, Jan. 23 (Canadian Press).—Born in 1821 in Sotherington, Yorkshire, Mark Lumley, who had resided in Toronto for the past forty years, died yesterday afternoon at the great age of 105.

Capitol Entertainment

TODAY
REGINALD DENNY
in
California Straight Ahead

STARTS MONDAY

The Giant Screen Epic !

SOME OF THE HIGH LIGHTS—
—"The Iron Horse" took three years in its production.
—Two complete towns of the pioneer western frontier were built.
—Three tribes of Indians in their native dress were used.
—Every detail of the winning of the West is historically correct.

Direct from one year's run in New York
"The Iron Horse"
with
GEORGE O'BRIEN
MADGE BELLAMY

Prices of Admission

Matinee
Children - - 15c
Adults - - - 35c

Evening
Children - - 25c
Balcony - - - 35c
Main Floor - - 50c
Loges - - - 65c

SPECIAL AUGMENTED ORCHESTRA
Miss F. Gladman conducting.

SCRIP BOOK

EXPANSION SHOWN BY INSURANCE CO.

Manufacturers' Life Made Remarkable Showing During 1925.

A remarkable expansion is indicated by the Thirty-Ninth Annual Report of the Manufacturers Life Insurance Company, as submitted to Policyholders and Shareholders at the Annual Meeting held on the 21st instant.

...ner record in new assurances was established, the New Business for 1925 being in excess of Sixty-Five Million Dollars bringing the Insurance in force to approximately three hundred and twenty million dollars.

The assets of the Company increased by over six and three-quarter million dollars and at the end of December amounted to slightly less than sixty million dollars. The Company continued to invest its funds in Goverment and high-class municipal bonds and first mortgages on improved real estate at satisfactory rates of interest.

Payments to policyholders also constituted a record. The death claims amounted to $1,609,089; matured policies, annuities, etc. $2,518,-496, and dividends to policyholders $1,198,798, making a total of $5,326,-383. It is interesting to note that the dividends to policyholders amounted to 75% of the death claim payments. In addition to the above the Company set aside $1,313,702 as dividends to policyholders to be paid during 1926.

The surplus of the Company including contingency reserve and reserve for dividends to policy holders, amounts to over seven and one-quarter million dollars.

The commodious new Head Office of the Company on Bloor Street, East, Toronto, formally opened by the Canadian High Commissioner in August last, houses comfortably the business of this growing institution.

CURLING

The following are the results of the games played at the Curling Rink last night:

C. Taylor	C. Foster
R. Bacon	J. Henderson
Dr. Greene	A. C. Gray
J. Bacon	G. W. Hall
Skip.............12	Skip............... 7
S. Huffman	T. H. Ashby
J. Harkness	J. MacDonald
T. McArthur	G. S. Matthews
A. W. Archibald	A. Kay
Skip.............11	Skip............... 9
J. Jopling	H. Hair
L. Webster	D. McKinnon
W. G. Montgomery	L. Ackford
D. Easson	W. H. Taylor
Skip.............14	Skip..............17
J. Cullen	J. H. Vance
F. Hawken	G. Gillespie
G. Gimblett	Dr. Sutton
W. Oke	George Hill
Skip............. 8	Skip..............15
D. McRae	W. Jopling
A. W. Fowler	H. Huffman
N. S. Seaton	W. Nugent
W. Cruthers	R. Grant
Skip.............14	Skip............... 4

BASKETBALL NEWS

Basketball games in the Ladies' League resulted as follows. Mr. McLeish acted as referee.

Normal School 35; Paragons 14.

Jones	f	L. Dodd
M. Hampton	f	L. Nesbitt
L. Cook	c	G. Horie
R. Arksey	sc	V. Powers
M. Baker	d	A. Arnold
G. Robin	d	M. McNeeley

De Laval 40; Bell Telephone 9

E. Forster	f	L. Hamilton
B. Conroy	f	E. Worrell
M. Dixon	c	E. Garside
H. Carson	sc	A. Elcome
H. Resko	d	F. Greene
F. Giroux	d	D. Hamilton
B. Sloan	sub.	

QUEBEC DOG DERBY ENTRY

Above is shown Jean Le Belle, noted Quebec musher, and his husky team, a leading entry in the eastern international dogsled derby, which is to be held from Quebec City February 17, 13, 19. The course is 135 miles long, 35 to be made each day, the winner to receive a gold cup and $1,000 in cash.

JANUARY 30
MARK WELL ? THAT DATE

FAST ICE FOR SENIOR BATTLE HERE TO-NIGHT

Scullers and Petes Will Meet Here Under Ideal Conditions.

BATSTONE REFEREE.

Rugby and Baseball Star in Charge of the Senior Game.

A lightning fast sheet of ice awaits the Peterboro and Hamilton teams at Brock street rink for tonight's Senior O.H.A. clash and the battle should be productive of some smart hockey all the way. The Scullers are not yet out of the running, the Petes defeat by Osgoode Hall giving the Hamilton crew an outside chance and they are going to make a desperate effort to improve their position by a win tonight. On the other hand the Petes can't afford to lose and they need a victory to keep up in the first flight.

Harry Batstone, the well known rugby and ball star, will make his local debut as a referee.

Th games promises to attract a big crowd despite the fact that Saturday night hockey is a novelty in Peterboro.

BOWLING

CHURCH LEAGUE, Y.M.C.A.

George St. took the odd game of three close games from St. Luke's, in the Church League. Wyatt for St. Luke's had two nice singles of 230 and 218, and this, with his other game made a nice three for 602. Other nice singles were Borland's 233, Hutchinson's 209 and 189, Ingall's 187.

St. Lukes—				
Wyatt	218	230	154	602
Curtis, S.	112	157	166	435
Rogers	135	148	162	445
Curtis, F.	169	146	167	482
Lipsett, G.	111	107	163	381
	745	788	812	2345
George St.—				
Borland	170	233	162	565
Wasson	141	135	136	412
Hodgson	141	168	176	485
Hutchinson, A.	130	189	209	528
Ingall	147	129	187	463
	729	854	870	2453

St. Andrew's, bowling right in form, took all three games of fairly close games from Murray St. Baptie bowled three good games for Murray St., having singles of 239,224 and 209 for a nice total of 672. Other nice games were from Hall's 216 and 184. Weir's 199, Batten's 188, Jack Hall's 201, 199 and 185.

St. Andrew's—				
Hall, Jim	184	216	161	561
Batten, F.	188	122	175	485
Weir	199	164	103	466
Roper	....	122	148	270
Hall, Jack	199	185	201	585
Dummy	100	.....	.....	100
	870	809	788	2467
Murray St.—				
White	134	160	162	456
Crawford	129	135	81	345
Dawson	134	167	108	409
Baptie	224	239	209	672
Richman, N.	....	98	160	258
Dummy	100	.....	.....	100
	721	799	720	2240

LADIES' LEAGUE, Y.M.C.A.

The Canaries owing to sickness were handicapped by having two dummies in all three games. However, they managed to take the first game from the Bobolinks, but dropped the last two.

Bobolinks—				
Miss Paxman	103	142	142	387
Miss Bowles	113	176	95	384
Miss Armstrong	83	111	.....	194
Miss Buckham	139	126	142	407
Miss Waddell	73	.....	123	196
Miss Eagleson	....	129	100	229
	511	684	602	1797
Canaries—				
Miss Hall	132	79	105	316
Miss Rae	129	180	157	466
Miss Doughty	127	137	112	376
Dummy	80	80	80	240
Dummy	80	80	80	240
	548	556	534	1638

The Thrushes still in the rut, dropped all three games to the Robins, who bowled some nice games. Miss Distin for the Robins rolled two good singles of 212 and 200 and with her third game had a nice total of 526. Miss Squire had the next single with 173.

Thrushes—				
Miss Evans, G.	111	118	147	376
Miss Lees	58	.....	.....	38
Miss Eakins	134	101	85	320
Miss Latimer	135	91	.....	226
Miss Stenton	152	127	152	431
Miss Evans, M.	....	45	62	107
Dummy	....	.....	80	80
	590	482	526	1598
Robins—				
Miss Lancaster	168	157	151	476
Miss Thompson	114	105	113	332
Mrs. Clysdale	112	.....	.....	112
Miss Squire	173	125	138	436
Miss Distin	212	114	200	526
Miss Curtis	....	153	157	310
	779	654	759	2192

LAWN BOWLERS.

Lawn Bowlers were in action at the Water St. Alleys last night. Mayneord took three from Elliott, Freeman took three from Gimblett and Fallon took three from Oke by default. Mayneord had high three for the night with 675, while some real singles were put in by Chenall 225, Mayneord 251 and 260; Fox 221 and 232; Freeman 204 and 212; Fitzpatrick 213; Barrette 229 and 201; Johnson 221 and Fallon 260.

Mayneord—				
Chenall	225	169	154	548
Sloan	121	125	125	371
Martin	191	161	145	497
Maynecord	164	251	260	675
	701	706	684	2091
Elliott—				
Elliott	190	196	120	506
Fox	221	232	171	624
Dummy	125	125	125	375
Dummy	125	125	125	375
	661	678	541	1880
Freeman—				
Freeman	204	192	212	608
Pratt	176	173	170	519
Fitzpatrick	193	169	213	575
Dummy	125	125	125	375
	698	659	720	2077
Gimblett—				
Gimblett	144	178	161	483
Wise, F.	189	150	127	466
Laing	152	178	95	425
Dummy	125	125	125	375
	610	631	508	1749
Fallon—				
Barrette	229	173	201	603
Johnson	221	184	193	598
Fallon	142	154	260	556
Dummy	125	125	125	375
	717	636	789	2142

Easy to Take—Quick to Relieve
CATARRH of the BLADDER
Safe, Successful
SANTAL CAPSULES MIDY
Each Capsule bears name MIDY
Beware of counterfeits

LADIES' MATINEE LEAGUE.

At the Water St. Alleys yesterday Mrs. Penrose took two from Mrs. Fisher. Miss Fisher had high three with 490, with a real single of 218. Other nice singles Mrs. Fisher 189 and Mrs. Stiles 173.

Mrs. Fisher—				
Miss Fisher	218	110	162	490
Mrs. Byers	86	92	75	253
Miss Kimberley	161	108	155	424
Mrs. Fisher	125	136	189	450
	590	446	581	1617
Mrs. Penrose—				
Mrs. Watson	132	128	136	396
Mrs. Blade	118	109	157	384
Mrs. Styles	108	135	173	416
Mrs. Penrose	145	160	120	425
	503	532	586	1621

MERCANTILE LEAGUE.

DeLaval started with three wins from Westclox at the Water St. Alleys last night. McGee was the big noise with 269, 230 and 211 for a 710 total. Wyatt rolled 202 for a single and Yelland, 217.

Westclox—				
Stokes	98	88	158	344
Wyatt	123	202	112	437
Cranford	168	116	97	381
Spilsbury	124	155	141	420
Yelland	217	135	125	477
	730	696	633	2059
DeLaval—				
Lemon	123	141	80	344
Williamson	162	113	.....	275
McGee	269	230	211	710
Malone	138	111	121	370
Cooper	153	173	198	524
Wise	....	.....	132	132
	845	768	742	2355

AT K. OF C. ALLEYS.

At the Knights of Columbus' alleys last evening, in the Ladies' Bowling Schedule, the Orioles (Miss Alma Fontaine, captain), took two games out of three from the Wrens (Miss Myra Moloney, captain), and the Marigolds (Miss Norah Chevlin, captain), won three games from the Bluebirds (Miss Elizabeth Leahy, captain.) Miss Alma Fontaine had three nice scores: 225, 178 and 134; and two other members of the Orioles were also high, Miss M. Rose, 188, and Miss H. Kearns, 152. Playing for the Wrens, Miss Helen Hennessey made 165, and Miss C. Crough, 161. Miss Jeanne Girard of the Marigolds, had a score of 161, and Miss E. Leahy, who has been appointed captain of the Bluebirds' team owing to the removal from the city of Miss Carmelita Fitzgerald, had a score of 160.

REFEREES GIVEN SEPARATE ROOM

Ottawa Hockey Club To Prevent Intrusions By Public and Players.

BASEBALL EXAMPLE.

OTTAWA, Jan. 23 (Canadian Press).—President Frank Ahearn, of the Ottawa Hockey Club, has put in force a regulation which, if adopted throughout the National Hockey League, is expected to go a long way towards eliminating the "referee baiting" which of late has become a vital problem in the League. The rule put in force allots to the referees a separate dressing room at the rink and a guard to prevent anybody holding speech with these officials, except on their invitation. This is to make it impossible for officials of the teams, players, or fans to enter the referees' dressing rooms and "have it out" with them on some ruling.

Mr. Ahearn points out that great care is taken in the big league baseball games in the United States to keep game officials apart from the teams, even going to the extent of prohibiting them from travelling on the same trains or stopping at the same hotel.

While not suggesting that such strict rules be enforced, the president of the local club thinks that protecting the referees from outside criticism between periods of the game, would go a long way towards remedying the present evil.

Local newspapers are all strongly supporting Mr. Ahearn in his experiment.

CANADIAN TEAMS IN SOCCER GROUP

Two From Toronto and Two From Montreal.

Goal

NEW YORK, January 23. Canadian Press. — A new international Soccer League, embracing eight teams from Canada and the United States, is soon to be formally organized, it is indicated in official circles here. The announcement was made yesterday that Providence of the American Soccer League, has decided to join Boston, New Bedford and the Brooklyn Wanderers, completing the United States wing of the circuit. Carsteel and Canadiens of Monica, and Scottish and Ulster United of Toronto, are announced as Canadian members of the new league.

OSHAWA WINS IN OVERTIME

Defeated Port Hope 3-2 in Thirty Minutes Extra.

TIED FOR GROUP.

OSHAWA, Jan. 23 (Special to The Examiner). — With Peter Darch's Port Hope Intermediates leading Section C of Group 1 with one loss, that administered by Walter Lett's Oshawa crew down on the Hopers' ice sheet, Bradley's Arena was packed to the doors here yesterday evening to witness the return battle between the old Lake Shore rivals, and as a result of a 3-2 victory for Oshawa, which took 30 minutes overtime, the Motor City crew are now up on even terms with the Darch crew for first place. The teams lined up as follows:

Oshawa.—Goal, Smith; Defence, Carter and Johnson; Wings, Houck and Rowden; Centre, Lott; Subs., Lowe and Stevens.

Port Hope.—Goal, Mix; Defence, Jecks, Huchings; Wings, Hagerman and A. Hills; Centre, Wier; Subs, W. Hills and Harwood.

Referee—Jack Cameron, Toronto.

STIRLING EASY FOR MARMORA

Home Team Won 5-0 in Hastings League Game Last Night.

LOSERS OUTCLASSED.

MARMORA, Jan. 23. — (Special.) Marmora completely outclassed Stirling on the home rink Friday evening, winning substantially by five goals to nil. The ice was in first-class condition, but snow falling lightly a little ahead of the game, and throughout, made it slightly on the heavy side. The game on Tuesday night overshadowing all past encounters, made the attendance at last night's game a local record. The gate receipts exceeded one hundred and thirty dollars. Those who expected a Waterloo were disappointed, since Marmora greatly excelled the opposing team.

Delay was occasioned in the first period through Tulloch, Stirling's fast defence man, being struck on the chin, and having to retire for the remainder of the game. A second and a longer delay marked the succeeding period, when Hulin, the visiting goalie, received a nasty blow on the forehead. Hulin, who always turns in a good game, irrespective of his team mates' performance, returned to the game without being further beaten. Neal, in goal for the league leaders, played his greatest game. The game was of the cleanest description and was free of penalties. The referee gave absolute satisfaction to both teams.

Marmora's first goal came midway in the first period, Jack netting from a pass by Auger. A few minutes later Berry, the swift right wing of the home sextette, scored on a rebound. Jack shortly after further increased the lead with a shot from centre, which baffled Hulin. Marmora showed up in the second period, with a smart combination. Berry's pass to McWilliams enabled the latter to score close in on goal.

Bond scored the final goal of the game with a characteristic shot from left wing.

Stirling pressed heavily in the third period, testing the home defence repeatedly without success.

Thus ended one of the most pleasing games witnessed by the home crowds. Line up of teams:

Marmora — Goal, Neal, right defence, Jack; left defence, Auger; centre, Bond; right wing, Berry; left wing, McWilliams, subs, R. M. Neal and Brady.

Stirling — Goal, Hulin; right defence, Whitty; left defence, Tulloch; centre, J. Ackers; right wing, Wallace; left wing, H. Ackers; subs, McGee and Ingram.

Goal umpires, Marmora, F. Johnston; Stirling, W. Wright.

Referee—S. Hagerman, Belleville

HELEN WILLS WINS.

American Girl's Tennis Improving.

CANNES, France, Jan. 23. — Smiling for the first time since she began playing on the Riviera cuorts, Miss Helen Wills, the United States tennis champion on Friday smashed her way to victory over Mrs. C. F. Aeshlimann, formerly Miss Leslie Bancroft, after two hard fought sets in the Metropole tournament. The score was 6-2, 6-2.

"At last I am coming into my own" said Miss Wills, after defeating the ranking United States player, who won from her three times in 1922 and 1923. "This was a satisfactory match, but I can do better," she added.

In the mixed doubles, Mlle. Suzanne Lenglen and Jacques Brugnon defeated Mrs. O'Neill and Pinkney of Great Britain, 6-0, 6-2. Mlle. Lenglen and her partner also beat Miss Bennet and Scovel, 6-1, 6-0.

Being a thoroughbred does not depend upon your ancestors, but upon you.

OLD COUNTRY SOCCER

LONDON, Jan. 23.— (Canadian Press.)— Results of League soccer games played in the Old Country to-day follow:

ENGLISH LEAGUE.

First Division.

Birmingham 2, Bury 3.
Bolton Wanderers 2, Notts County 1.
Burnley 1, West Ham United 2.
Cardiff City 1, Huddersfield Town 2.
Leeds United 1, Leicester City 0.
Liverpool 1, Arsenal 0.
Manchester United 1, Manchester City 6.
Newcastle United 2, Aston Villa 2.
Sheffield United 4, Sunderland 1.
Tottenham Hotspurs 1, Everton 1.
West Bromwich Albion 1, Blackburn Rovers 1.

Second Division.

Barnsley 2, Chelsea 3.
Bradford City 2, Darlington 0.
Derby County 5, Blackpool 2.
Fulham 2, Oldham Athletic 1.
Middlesborough 0, Swansea Town 3.
Nottingham Forest 1, Southampton 2.
Portsmouth 3, Wolverhampton 0.
Port Vale 3, Hull City 1.
Preston North End 0, Wednesday 3.
South Shields 5, Stoke City 1.
Stockport County 3, Clapton Orient 2.

English League, Third Division
Southern Section

Aberdare Athletic vs. Crystal Palace (postponed)
Brighton and Hove 3; Brenford 2
Bristol Rovers 0; Merthyr Town 0
Exeter ity 5; Charlton Athletic 3
Lutontown 5; Watford 0.
Millwall 0; Plymouth Argyle 0
Northampton 1; Bristol City 2
Norwich City 1; South End United 2.
Queen's Park Rovers 0; Newport County 2.
Reading 5; Bournemouth 2
Swindon Town 1; Gillingham 0

English League, Third Division
Northern Section

Accrington 1; Bradford 4
Crewe Alexandra 2; Ashington 1
Doncaster Rovers 8; Coventry City 1.
Durham City 5; Chesterfield 2
Halifax Town 0; Grimsby Town 2
Hartlepools United 9; Wallsall 3
Lincoln City 4; Barrow 3
New Brighton 4; Wiganborough 2
Rochdale 3; Tranmere Rovers 2
Rotherham United 6; Wrexham 2
South Port 2; Nelson 1.

SCOTTISH CUP—First Round.

GLASGOW, Jan. 23.—(Canadian Press).—First round proper of the Scottish Football Association Cup:

Nairn County 1, St. Johnstone 6 (at Perth).
Peebles Rovers 7, Beith 3.
Royal Albert 0, Alloa 1.
Arbroath 8, Berwick Rangers 0.
Cowdenbeath 1, Hamilton Acad. 2
Kilmarnock 0, Celtic 5.
Bo'ness 2, East Fife 1.
Clyde 3, Dunfermline 0.
Hibernians 1, Broxburn 1.
Bathgate 5, East Stirling 4.
Queen's Park 4, Clydebank 2.
Dumbarton 1, Buckie 1.
Third Lanark 7, Moor Park 0.
Solway Star 2, Johnstone 2.
Partick 3, Motherwell 0.
Aberdeen 8, St. Bernards 1.
Albion Rovers 6, Nithsdale 1.
Civil Service Strollers 0, Leith 2.
Rangers 3, Lochgelly 0.
Dundee United 1, Hearts 1.
King's Park 5, Peterhead 2.
Montrose 4, Clachnacuddin 0.
Douglas Wanderers 1, Forfar 4.
Brechin 12, Thornhill 1.
Raith Rovers 3, Ayr 1.
Arthurlie 5, Armadale 4.
Stenhousemuir 1, Vale of Leven 1.
Queen of South 0, Airdrieonians 0
Bredalbane 0, Falkirk 10.
St. Mirren 4, Mid Annandale 0.
Dykehead 1, Morton 1.

CARDINAL MERCIER

(Continued from page one)

surgery under Professor Charcot at Paris.

Following the war, in September, 1919, Cardinal Mercier paid a visit to Canada and the United States.

Desire Mercier, Cardinal of Malines, price of the Church, and "Apostle of Peace," was one of the most striking figures brought prominently before the world by the most ruthless war of all times.

Although hailed as the "Apostle of Peace" throughout the civilized world, he demonstrated early in the great struggle that he also was a fighter of the first magnitude when convinced that his cause was imbued with righteousness.

He was in Rome when the news arrived that Belgium, his native land had been stricken to earth by the mighty German advance. Cutting short the formality which usually attends the departure of a high church dignitary from the Vatican, he hastened back to Brussels, waved aside preliminaries and precedent, exhorted his people to resist the invasion with all the strength and determination at their command; denounced the Germans from pulpit and palce, and from then on continued as one of the most formidable and dangerous thorns in the side of the enemy military authorities who were endeavoring to shape the destinies of conquered Belgium to the best advantage of victorious Berlin. On countless occasions, his courageous attitude in defying the invaders evoked admiration throughout the world. His devotion to the subjected populace throughout the five most frightful years in Belgian history never faltered for the briefest moment, even under pressure of threats and coercion bespeaking violence and death to himself.

SEVEN DIE WHEN HOTEL BURNS AT ALLENTOWN, PA.

Lafayette Hotel, Century Old, Totally Destroyed in Early Morning Fire.

MANY PEOPLE HURT.

Some of Guests Jumped From Windows and Sustain Injuries.

ALLENTOWN, Pa., Jan. 23. — (Canadian Press).—Fire early today destroyed the century - old Lafayette Hotel, taking with it a toll of at least seven lives. The bodies of three or four persons are believed to be in the smouldering ruins. Twenty persons are in two hospitals, some of them in a critical condition.

One of the known dead was a guest at the hotel who lost his life when he fell from a window on the fourth floor and landed on the sidewalk. The fire broke out shortly after 2 a.m., and spread so rapidly that it cut off the escape of most of the guests, many of whom had to be carried down ladders by the firemen.

Twenty of the guests, all suffering from burns or injuries received when they jumped to the streets, were at either Allentown or Sacred Hospital. Three of them, doctors said, probably will die.

Frantic in their desire to escape from the hotel, many of the guests, the exact number of which could not be determined, jumped to the streets. A number of those who jumped were injured, some severely.

Y.M.C.A. BOARD ANNUAL SUPPER

Reports Presented at Meeting Following—J. F. H. Wallace Presided.

SAME DIRECTORS.

The annual meeting of the Young Men's Christian Association was held last evening, with a good attendance. Supper preceded the business meeting, with Mr. J. F. H. Wallace presiding for the introductory portion of the programme.

The president, Mr. G. A. Gillespie, presided for the business session, making a brief opening speech. Mr. Joseph Wearing presented the report of the Nominating Committee, recommending that the following directors be re-elected for the customary term of three years: Messrs. G. A. Gillespie, Thos. Barrie, J. F. H. Wallace, R. L. Dobbin and J. E. Smith, and that Mr. J. R. Marshall be re-elected for three years. The directors chose their officers at the next meeting.

The financial report was presented by Mr. James Hamilton, and Mr. G. H. Roper gave the report of the general secretary, followed by a discussion of basis of membership. The report of the physical department was presented by Mr. B. D. Hall, of the boys' department by Mr. J. E. Smith, and of the Ladies' Auxiliary by Mr. J. J. Turner, acting for the secretary, Mrs. W. R. Breyfogle. In the discussion which followed, those taking part were Messrs. W. H. Kidd and H. W. Dickin and Dr. G. R. Scott.

The reports as presented will appear in full in later issues of The Examiner.

ARTISTS ENTERTAINED.

St. Anthony's Sewing Circle Provides Supper at Sacred Heart Hall.

At the conclusion of the second performance of "Adventures in Philanthropy," in the Sacred Heart Hall last evening, those taking part in the production were entertained at supper by the ladies of St. Anthony's Sewing Circle. Ladies in charge of arrangements were Mesdames C. Bacon, E. LaPlante, E. O'Toole, J. Fenton, C. Masterson and Miss Myra Moloney. Rev. J. J. O'Brien, pastor of the Sacred Heart Church, was present, and spoke in congratulatory terms of the boys' performance.

Ontario Trapper To Drive Wolf Team In New York

NEW YORK, Jan. 23 (United News).—If any one cries "Wolf" in Madison Square Garden tonight, it will be the real thing, for once.

Tex Rickard, who 30 years ago drove a dog team in the Yukon, has engaged Joe Laflamme, the "wolf man," to exhibit the only team of timber wolves in captivity between the periods of the Boston - New York professional hockey game. Laflamme, who is the only man ever to tame and drive a team of wolves, caught the animals in steel traps wrapped with cloth and broke them to harness.

Al. Greene, New York newspaperman, succeeded in persuadinw the trapper to "mush" down to New York from Gogama, Ontario, to exhibit the unusual team.

Regent
NOW PLAYING

Last showing of
"STEEL PREFERRED"
A picture you positively cannot afford to miss.

Coming Monday
"THE PALACE OF PLEASURE."
With Betty Compson and Edmund Lowe

If you cannot get into the rink to-night, make the Regent your headquarters, as the score will be given out at the end of periods.

IRELAND WON

BELFAST, Jan. 23 (Canadian Press).—Ireland defeated France in their annual international rugby match here today by 11 points to 0.

Theatre

AT THE CAPITOL

WELDING OF EAST AND WEST SHOWN IN "IRON HORSE"

Story of Building The First Transcontinental Railway in Fox Picture

The story of the wires and the rails which first linked the west with the east, has been recorded on the screen for the first time. Described by Robert Louis Stevenson as a greater achievement in the world's history than the building of Troy, this tremendous theme furnishes the basis for "The Iron Horse," the William Fox super production which opens a three-day engagement at the Capitol Theatre Monday.

Names which have come down in history and will go on forever, appear in the cast. Lincoln, Grant Dodge, Buffalo Bill Cody, Wild Bill Hickok and Bat Masterson are just a few of them. The picture is not a melodrama, but a spectacular cinema record of the linking of America, based on historical records.

When President Lincoln signed the Pacific Railroad Act on July 1, 1862, the bill included the provision that a telegraph system must accompany the rails, thus connecting the east and west by wire and rail. It was the first means of communication other than stage coach and pony express. Lincoln at the time was striving to unite the north and south, but he did not abandon one great dream for the other. He was assassinated before his dream could be realized.

The dramatic story has been made into a powerful picture, with George O'Brien, J. Farrell MacDonald and Madge Bellamy in the leading roles. John Ford, the director, used a regiment of cavalry and four tribes of Indians to add to the color. An enormous cast of capable artists supports the principals.

AT THE REGENT

BETTY COMPSON ALWAYS LONGED FOR THIS ROLE

Since First Screen Success She Wanted to Be Queen of Love.

Since her girst great success in "The Miracle Man," Miss Betty Compson, who plays the leading feminine role in "The Palace of Pleasure," Fox Films production directed by Emmett Flynn, coming to the Regent Theatre Monday, has nursed an ambition with an earnestness that only an artist could evince. It is to play on the screen the world's greatest Queen of Love.

Strangely enough, it is her first role under the Fox banner that gratified Miss Compson's ambition, in part at least, for in "The Palace of Pleasure" she portrays Lola Montez, the most noted siren that ever helped to make his history in the Old World.

Lola Montez was an Irish girl who later became identified in the theatres of Europe as a Spanish dancer. She attracted the attention of Princes, Premiers, and most of the great national leaders of every country on the continent. The weight of her power and her love was felt in almost every political crisis in the history of the early Nineteenth Century but always on the side of justice.

But, the Lola Montez of "The Palace of Pleasure" is a more modern personage than the original. Miss Compson, however, has given her all the charm of the famous Queen of Love in a setting that is as gorgeous as it is vast.

Edmund Lowe has the male lead in "The Palace of Pleasure." Others in the cast are Henry Kolker, George Seligmann, Nina Ramano, Harvey Clark, Francis McDonald, Sammy Blum and Jacques Rollens.

J. D. WALMSLEY
Scotland Woollen Mills
SUITS CLEANED
Pressed and Repaired
179½ CHARLOTTE STREET
PHONE 575
Goods Called For and Delivered.

LOCALS

The Golden Wedding Celebration of John and Mary Groy to be held in St. Alphonsus Lyceum on Wednesday, January 27 will feature The Songs of "Ye Olden Time" The public cordially invited. Proceeds in aid of Immaculate Conception Church. Program arranged by Mrs. F. A. Hodgson and Miss Margaret McCabe.
3d-22-74

DR. T. P. McCULLOUGH

Eye, Ear, Nose and Throat Specialists, 166 Brock St. Phone 36W

REAL BUY.

50 new Victor records and one large Starr phonograph for $89.50. Only one of these in stock. E. V. Warne, 325 George street.
3d-20-50.

STOCK TAKING.

Books written up and balance sheets prepared, moderate terms. A. H. White, Accountant and Auditor, 444 Mark street, phone 1165M.
4d13 16 20 23 3954

A POPULAR LECTURE.

St. Paul's Church, February 2nd, 8 p.m., under the auspices of the Ladies Aid, a popular lecture, "Among the Cannibals of the Upper Congo." by Dr. Gabriel Reid Maguire, F. R. G. S. of Montreal. Tickets, 35c each.
2d20 64

WOOD—HARD & SOFT—"DRY"

O.T.A. Wood our Specialty; delivered in any quantity; cut any length. Quantity, Quality and Service par SANITARY ICE SUPPLY
PHONE 147. Reg. H. Turner, Prop.
1d, 20, 85

ST. GEORGE'S CHURCH

Sunday School Concert and Distribution of Prizes, Wednesday, January 27th at 7.30 p.m. Admission 20 cents; children, 10 cents.
2d

I HAVE ON HAND FIRST-CLASS HARD AND SOFT WOOD
Cutting and Splitting if Wanted.

First quality Coke ...$15.00 per ton
Welsh Anthracite ....$18.00 per ton
Kentucky Egg .....$12.00 per ton
Peat .....$12.50 per ton
Canell Coal, as well as Steam Coal.
'Phone 111. - J. E. A. Fitzgerald.

DO YOU NEED AN ACCOUNTANT?

If you want your books audited or adjusted; if not satisfied with your book-keeping system; if you want your income tax return prepared for this or other years, or want some dispute adjusted.—H. K. Middleton. 'Phone 1353. Office, 202 Charlotte Street.
dtf

DR. KENNEDY'S MANGE TREATMENT

For Clyde itch on horses. For sale at leading druggists, or sent postpaid for $2.00. M. P. Kennedy, V.S., Lakefield.
12d-t.t.s.-38.

RADIO.

Radio receivers built and repaired by expert. Ten years' experience. Work guaranteed. — Roy White, 444 Mark. 'Phone 1165-M.
8d-6,9,13,16,20,23,27,30-4971

SIMPLY GRAND — TAYLOR'S PERFECT SKATE GRINDING.

Saws filed and set, cutlery grinding, clippers sharpened, umbrellas repaired and re-covered. Over 40 years' practical experience. — Wm. Taylor, The Sheffield Cutler, 219 Hunter Street West.
t-t-s

ST. JOHN'S NOTES

The vicar will commence two series of sermons on Sunday. In the mornings on "A Person's Religion," to which specially people who have doubts are invited. In the evenings on "Scenes and Characters in the Old Testament."

NOTICE

Take notice, I will not be responsible for any debts incurred in my name by anyone without my written permission.
Dated at Peterborough this 21st day of January, 1926.
HERBERT STINSON
2d, 26, 172

NASAL IRRITATION.

Caused by colds disappear when you apply Parke's Nasaline up the nostril; it quickly clears the head and heals the irritation and your cold quickly disappears. Sold in handy application tubes for 25 cents by Bond's Drug Store, George and Hunter Streets.

NOTCE.

The regular monthly meeting of the G.W.V.A. will be held on Monday evening, January 25th. Business will commence at 7.30 and close at 8.30 p.m., sharp. After the regular meeting a smoking concert will be held to which all returned soldiers are invited. A splendid programme has been prepared; come and enjoy a real evening and renew old acquaintances. Refreshments will be served; concert will start sharp at 8.30 p.m.
1d20 89

IN MEMORIAM.

In memory of Stanley Philip Ruyter, died Jan. 23, 1925.
"Gone but not forgotten,"
—Inserted by his Father and Mother, Sister and two Brothers.

A chimney fire at 533 Elm street gave the firemen a run yesterday. No damage resulted.

One of the large Toronto trucks had a narrow shave last night when struck by the C.N.R. shunter at Perry street. The truck got caught in the rut in the snow and slipped gently along until its nose was just sticking over the track. The engine came along and removed one of its headlights and buckled the frame slightly, but no damage was caused to the occupants.

Presentation or Wedding Gifts

We have just put in stock some new silverware which as gifts would be very suitable and appreciated.

Sandwich Trays
Bread Trays
Cheese and Cracker Dishes
Silver Tea Sets
Sugar and Creams
Silver Butter Dishes
Silver Flower Baskets
Salt and Peppers

If you wish to make a presentation do not fail to see these gifts. Very moderately priced.

Warne Bros.
349 GEORGE STREET
DIAMOND HALL
Phone 880. Phone 880

OBITUARY.

MRS. JAMES L. LISTER.

The death occurred last night at the family residence, Gordon avenue, of Frances Ann Lawson, beloved wife of James L. Lister. Deceased was born in New Brunswick and came to Peterborough with her family during the year 1918. She leaves to mourn her loss, her sorrowing husband, three sons, Earl of Amherst, Nova Scotia, George L., of Watertown, N. Y., and Charles Archer, at home; one daughter, Mrs. Arthur Gordon Bailey, Woodstock, New Brunswick; three sisters, two residing in Woodstock, N. B., and one in Saskatoon, Sask., and one brother in Woodstock, N. B.

The funeral will take place from the family residence, Gordon avenue, on Monday, January 25, at 2 o'clock, to St. George's church, thence to the Little Lake cemetery.

Rev. J. L. Hughes, St. George's church, will officiate.

MRS. J. W. MANLEY

The funeral of the late Mrs. J. W. Manley took place from the residence of her mother, Mrs. A. Delong, 51 River Road, on Wednesday, at 2 p.m., to the Little Lake Cemetery. The funeral service was conducted by Rev. R. T. Richards.

The pall-bearers were: Messrs. H. Mitchell, R. Mitchell, G. Mitchell, K. Brown, J. Brown, H. McMahon.

Floral offerings were received from the following: Sisters and Brothers, gates ajar; the staff of J. E. Adams and Son, wreath; Neighbors, wreath; Mark Street Church Choir, spray; Mark Street Ladies' Aid, spray; Mrs. Throop's Sunday School class, bouquet; Miss G. Morgan's Sunday School class, bouquet; Mr. and Mrs. A. Plunkett, Havelock, spray; Mr. and Mrs. D. Tucker, Indian River, spray; Mr. and Mrs. Simmonds, spray; Mr. and Mrs. Wm. Brown, spray; Mr. and Mrs. R. Lee, wreath; Mr. and Mrs. J. Law, spray; Mr. and Mrs. Anson Delong, Trenton, spray.

GEORGE FRANCIS VENN.

OTTAWA, Jan. 23. — (Canadian Press)—George Francis Venn, lumber buyer, known throughout Eastern Canada and many centres in the Western States, died here yesterday, aged 72. Born in Buffalo, he came to Canada as a child and entered the lumbering business early in life.

LITTLE PRODUCE OFFERED TO-DAY

Butter and Eggs Met at 45 Cents—Chickens 28.

Although patronage in the basket section of the farmers' market was as large as usual this morning, there was little produce offered on the open market. Carcasses of meat, a few onions, turnips and apples, seemed to be the main supply, and the carts were few and far between. Pork and beef were at the regular prices of 20 and 22 cents, 10 and 12 cents, respectively. Pigs' heads were 50 cents apiece.

Upstairs, butter and eggs were priced alike, the former at 45 cents a pound, the latter at 45 cents a dozen. Clover honey was 15 cents a pound, and Devonshire clotted cream in little bowls at 50 cents each. Chickens were 28 and 30 cents a pound, hens 25 cents.

DEMAND RELEASE.

Foreign Office Orders Chang Tso Lin to Free Ivanoff.

PEKING, Jan. 23. — (United Press.)—The Foreign Office to-day telegraphed Chang Tso Lin, ordering the immediate release of Ivanoff.

LATE WANT ADS.

WANTED — SALESMAN FOR GOOD selling proposition; apply evenings, 174 McDonnell 3d-22-200
LOST — A WATERMAN FOUNTAIN Pen on Aylmer St.; Finder please leave at 500 Aylmer St. 2d-21-201
LOST—FIVE DOLLAR BILL SATURday morning between Metropolitan office and Woolworth store; finder please leave at Examiner; reward.
3d-21-202

RINFRET REPLIES TO CHARGES OF KENT MEMBER

Denies That Liberals Stirred Up Race Hatred in Quebec.

"WHO IS LEADER?"

Asks Whether Patenaude or Meighen Leads Quebec Conservatives.

OTTAWA, January 23. Canadian Press. — The debate on the address and the Conservative amendment to it in the House of Commons goes over into next week, with a number of members scheduled to join in the discussion before there is another test of party strength. The debate yesterday started before well filled galleries, who came to hear Fernand Rinfret, Liberal for St. James, Montreal, whose speech was to a considerable extent in reply to A. Douchet, Conservative of Kent, N.B., of the day before, as to what were the issues of the election campaign in the province of Quebec.

Mr. Rinfret denied that the Liberal party had stirred up race hatred, and claimed that the Liberal sweep in Quebec was a victory over prejudice. He accused the Patenaude campaign in Quebec of describing as the two worst enemies of Quebec, ex-Premier Norris of Manitoba, and Sir Clifford Sifton. He added that the only time Liberals had discussed conscription in the past election campaign in Quebec, was "when we were provoked to do it."

Referring to the situation of the Conservative party in Quebec, Mr. Rinfret said that in 1924 Mr. Meighen and Mr. Monty were leaders of the Conservative party. In the last election, Mr. Patenaude was the leader, and in the Bagot bye-election, Mr. Meighen was again the leader. Since then Patenaude had held two caucauses, "and God knows who is the leader now."

Mr. Rinfret read from an Ontario paper to support his claim that there had been prejudices raised against Premier King in this province.

Mr. Rinfret characterized as "untrue that the campaign in 1925 either by our own leader or by Mr. Patenaude" had been waged in Quebec on conscription. He thought that the speech of the Conservative member for Kent (A. j. Doucet), had been "imposed" upon him by his party.

This statement Mr. Doucet emphatically denied.

The only time, continued Mr. Rinfret, that conscription was discussed by Liberals in the election in Quebec was "when we were provoked to do it."

Mr. Meighen had apparently changed his stand in reference to his attitude towards sending troops overseas in the event of war. "Like Saint Paul travelling to Damascus," the Conservative leader had evidently seen a new light.

In 1924 Mr. Meighen and Mr. Monty were leaders of the Conservative party; in the last election Mr. Patenaude was the leader; and in the Bagot by-election, Mr. Meighen was again the leader. Since then Mr. Patenaude had held two caucuses in the Province of Quebec; "and God knows who is the leader now," commented Mr. Rinfret.

"Quebec Domination."

Mr. Rinfret went at some length into the charges made against the Prime Minister in a Toronto paper. Statements had been made that a vote for King meant Quebec domination. The war issue had been an appeal in Ontario as well as in Quebec. One speaker in Toronto had said that Premier King was head of a prowhiskey government, and that he was an emissary of the United States. The Conservatives had applauded Mr. Doucet's charges of Thursday. Why didn't they applaud these statements?

"Don't ask me to applaud, the paper doesn't applaud me," interjected Mr. Meighen.

"Is this the high tariff campaign of the Conservatives? Is this a fair discussion of the campaign?" asked Mr. Rinfret.

W. A. Boys, Conservative Whip, asked if Mr. Rinfret had quotations from any papers other than the one he had used. Mr. Rinfret replied that he was merely giving the statements as typical of the campaign in certain parts of Ontario.

Mr. Rinfret did not think the Liberal party needed any lesson from Mr. Doucet in tolerance or in honesty. He thought that Mr. Doucet's onslaught on French-Canadians was made at the demand of his leaders and at the expense of his compatriots.

New Markets Essential.

On the subject of the tariff, Mr. Rinfret said that he considered the opening up of new markets for Canadian products of vastly more importance than the imposition of high tariffs on goods from another country. The present government had tried to widen Canada's markets by judicious treaties and British preference.

Of the Meighen amendment to the address, Mr. Rinfret could only say that the Conservative leader apparently found no fault at all with the speech from the throne. He merely wished to add a paragraph to it, and that paragraph was only a "statement of generalities." The speech itself, in spite of what Mr. Meighen might say, was an embodiment of the Liberal policy. The victory of the Liberal party in Quebec was not a victory of prejudice, but a victory over prejudice. It was a refusal on the part of French Canada to accept a bid from the big Tory interests in the east, which sought only to defeat the aspirations of the west, and for that reason was an obstacle to national unity.

Edmonton Conservative.

A. U. G. Bury (Conservative, Edmonton East, followed. He said that Mr. Lapointe and other ministers who had so far taken part in the debate had shown great dexterity in making, setting up, and then knocking down "men of straw."

Coal, said Mr. Bury, had defeated the government candidate in Edmonton but darker and more subterranean than coal, had been the ways of the government itself. He criticized briefly the policy of the government regarding western coal, and promised to refer to the matter at a later time.

Speaking of the Australian treaty, Mr. Bury said the people of his constituency had rejected it because they argued that butter at three cents per pound cheaper meant nothing if people had not the wages to buy. The people too had come to distrust Mr. King's tariff manipulations. He had taken men into his cabinet ranging from the Minister of the Interior, who was almost a free trader, to Mr. Marler at the other end of the argument. No one knew where he was.

"Protection is not dead, and very far from being dead," declared Mr. Bury.

"Protection is more alive than it has been for a long time," he added. It was recognized that a policy of protection was necessary for the welfare of Canada as a whole.

Discussing the speech from the throne, Mr. Bury remarked that the tariff for revenue purposes of the Liberals evidently had been "jettisoned." Everybody believed in protection, for his own industry at least. Labor was protectionist, and had secured its present position through a machinery of protection. The farmer was also protectionist.

A proper fiscal policy was the only policy for Canada, and every effort should be made to build up our home markets.

CARNIVAL HELD AT MARK STREET

Large Number of Skaters in Costume Compete For Prizes.

MANY EVENTS.

Like the shifting and beautiful effects obtained by twirling the colored bits of glass in a kaleidoscope, was the carnival held last night at Mark street rink, the programme being under the supervision of Wm. Bathgate and H. Agnew.

The brightly colored costumes and quickly moving figures of the skaters combined, resulting in a most pleasing spectacle.

A splendid programme, including races, the varied costume parades, and contests had been prepared so that the interest did not languish at any time during the evening.

The Melody Concert Band supplied excellent music, which was greatly appreciated by all. The ice was the best of the season.

The judges, Mr. K. Throop, Mr. J. Ellis and Mr. George Wesley, who were kept busy choosing the winners, did so in great style, and below are given the list of prize winners:

The prize for the oldest skater was won by Mr. T. I. Hill, which was a 5 lb. pail of honey donated by Mr. Victor Wood.

The prize for the youngest skater was won by Verne Whatley, which was a box of chocolates donated by V. Boorman.

The lucky number for the ladies was No. 107 won by Edna Simmons which was a box of chocolates donated by Mr. T. H. Hooper.

The lucky number for the gentlemen was No. 209 won by Stanley Record, which was a flashlight donated by Mr. H. T. Millard.

Married ladies race, Mrs. L. MacDonald, a plant, donated by Jordan Bros.

Married Men's Race, Cecil Mounce a roast of beef donated by Mr. R. A. Castle.

Single ladies' race, Dorothy Mortimer, a cake plate donated by Mr. V. J. Tully.

Single men's race, F. M. McMahon, a pair of cufflinks donated by Mr. Al. Sharpe.

Ladies' best comic costume, Mrs. H. Hunter, a lb. of tea donated by P. S. White's store.

Gent's best comic costume, Robt. Pilling, an ash tray donated by Mrs. R. J. Soden.

Ladies' best fancy costume, Mrs. R. T., Richards, a pair of towels donated by Mrs. Geo. Bathgate.

Gent's best fancy costume, John Krogh, a tube of shaving cream and a bottle of Aqua Velva donated by Mr. K. Throop.

Young ladies' best comic costume, Dorothy Mortimer, a compact donated by Mr. E. L. Payne.

Young ladies' best fancy costume, Dorothy Quinlan, a box of wool donated by Otonabee Mills.

Young men's best fancy costume, Wand Throop, a pair of socks donated by Mr. A. M. Cowling.

Girls' best comic costume— 1 Laura Chartren, a box of chocolates donated by Mr. W. J. Kent.

Boy's best comic costume—1 Jack Smith, 2 boxes of fancy raisins, donated by Mr. John Speer; 2 Andy Chartren, a box of chocolates donated by Mr. John Hill.

Girls' best fancy costume—1 Jean Black, a box of chocolates donated by Mr. Coleman; 2 Hazel Foster, a bottle of perfume, donated by Mr. W. J. Giles.

Girls' race, 15 and under — M. Mortimer, a bottle of perfume, donated by Bond's Drug Store.

Boys' race, 15 and under—Wand Throop, a jersey donated by Maher & Wesley.

The following prizes were kept over to use as special prizes for Monday night, as there were no entries in the class they had been set aside for:

One book, donated by Mr. Trebilcock.

A pair of skates, donated by Mr. Fred. Sullivan.

A pair of gloves, donated by M. Abramson.

A pipe, donated by Mr. Louis Yeotes.

CLOTURE THREATENED.

World Court Debate Nearly Stopped in U. S. Senate.

WASHINGTON, Jan. 23 (Canadian Press).—The long threatened move for a cloture on the world court was made last night in the Senate. It was followed by a bitter debate of an hour, with signs at the end that some sort of unanimous consent agreement to limit the debate without resort to a cloture might yet be reached.

Financial News and Views

Latest Comment on Grain and Industrial Markets | Closing Quotations on the Principal Active Stocks

NEW YORK STOCKS

	Open.	Low.	Close.
Atchison Rly.	131	131	131
Amer. Can.	286¾	283½	286¾
Balt. & Ohio	90⅝	90⅜	90⅜
Ches. & Ohio	117⅛	117⅛	117⅛
Cal. Petrol.	32	31½	32
Chrysler	48	47¼	47¾
Gen. Motors	118⅝	117⅞	118⅝
Hudson Motor	110¼	109⅜	110¼
Inter. Nickel	42⅜	42¼	42¾
Coca-Cola	48	48	48
Mack Truck	138	136½	138
Marland Oil	57⅛	56¾	57⅛
U. S. Rubber	88	86¾	87⅞
White Motors	80½	80½	80½
U. S. Steel	135⅝	134½	135⅜

MINING STOCKS

Gold.	Asked.	Bid.
Argonaut	19	18¼
Baldwin	2½	2⅜
Con. West Dome	23½	22
Dome	1700	1680
Goldale	39	38
Hollinger	1900	1865
Hunton	10½	10¼
Keora	14	14
Kirkland Lake	107	96¼
Lake Shore	1135	1125
McIntyre Mines	2420	2390
Nipissing	700	690
Preston	7¾	7¾
Teck Hughes	326	320
Vip. Con. Mines	195	193
W. Hargraves	840	830
Silver		
Beaver	66	62
La Rose	35	35
McKinley	24	24
Mining Corp.	350	348

CHICAGO WHEAT

	High.	Low.	Close.
May	172⅛	169⅞	170⅝
July	149	147½	148

WINNIPEG WHEAT.

May	155¾	153½	154⅛
July	153⅞	152	152⅜

CHICAGO RYE

May	106½	105¾	106¼

Chicago Wheat Was Steady With Fractional Fluctuations

CHICAGO, Jan. 23 (Canadian Press)—Unusual steadiness characterized the wheat market today during early dealings. Price changes were confined to fractions and were impartially distributed both above and below yesterday's finish. Trade was of a week-end sort chiefly to adjust counts rather than to take on new risks. Opening prices, unchanged to 3-8c higher, May $1.71 1-2 and July $1.48 3-4 to $1.48 7-8 were followed by numerous minor fluctuations, government almost altogether by varying pit conditions.

Corn and oats displayed even morestability than wheat. After opening unchanged to 3-8c higher, May 84 1-8 to 84 1-4c, the corn market held near to initial figures. Oats started unchanged to 1-8 at 1-2c up, May 44 3-4. The later action of prices was of little importance. A decided upturn in hog values gave firmness to provisions.

Brazilian Heads Market; Other Issues Are Active

TORONTO, Jan. 23 (Canadian Press) — The Toronto stock exchange at the closing session of the week was moderately active and prices were generally firm. Brazilian regained the leadership of the market with Consolidated Smelters, Crow's Nest one at 60, and International Nickel 3-4 at 42 1-2; Industrial Alcohol declined 3-8 at 17 1-4. Canners preferred improved a half at 63 1-2, and Consolidated Smelters closed a point higher at 187. British Columbia Fishing eased five eights at 57 5-8.

Heavy Run On Steel Common May Give Increased Dividend

NEW YORK, Jan. 23 (Canadian Press).—A bullish sentiment again prevailed in to-day's stock market, which was featured by the buoyancy of high-priced industrials. Heavy buying of United States Steel Common, which duplicated the week's high price of 135¼, reflected speculative hope of an increased dividend at next Tuesday's meeting of the board of directors.

DEBATE ON ADDRESS CONTINUES WESTERN MEMBERS ON FLOOR

Member For East Edmonton Attacks Australian

LIBERAL SPEAKER.

Medicine Hat Member Says People Want Lower

OTTAWA, Jan. 23 (Canadian Press).—F. W. Gershaw (Liberal, Medicine Hat) expressed the belief that a majority of the people of Canada favored a lower rather than a higher tariff.

Three flour mills were located in Medicine Hot, but were running on half-time. He hoped, therefore, that the suggestion of the Canadian Millers' Association to have all Canadian wheat milled in Canadian mills would be accepted.

A Conservative member asked the member if he would favor the same principle in regard to nickle and asbestos.

Mr. Gershaw agreed that it should be given "careful consideration."

H. J. Barber (Conservative, Fraser Valley) reviewed statistics of the dairy industry in Canada. The effect of the Australian treaty, he said, would be the ruin of the dairy industry if the imports increased as they gave every indication of increasing this year. Mr. Barber declared that the people of his constituency "demanded immediately the abrogation of the Australian treaty."

John Millar (Progressive, Qu'Appelle), speaking of the national railway problem, said that though the annual deficit continued, Canada was getting the lowest freight rate in the world. Mr. Millar advocated tests for strength of wheat. The strength of wheat was regarded in grading, yet it was fundamental to the quality of wheat. This was being done in the United States. He also advocated the assistance to the development of horticulture in the West and the standardization of parts for farm machinery.

MINE WORKER IS BADLY HURT

Powder He Was Tramping in Missed Hole and Exploded Prematurely.

HAND BLOWN OFF.

COBALT, Jan. 23 (Canadian Press).—With one hand blown off and one side of his face badly injured, Alex. Tremier is in hospital here as the result of an accident at the Wright-Hargrave Mine, Kirkland Lake, early yesterday.

Tremier was tamping powder he had placed in a missed hole to recharge it, when it exploded prematurely. He may lose an arm and an eye.

FIRE THREATENED.

Eight People Rescued From Second Story Apartments By Firemen.

KITCHENER, Jan. 23.—(Canadian Press.)—Eight people had to be taken from their apartments here by firemen shortly after four o'clock this morning when a fire in the basement of the Welker block filled the living apartments on the second floor with smoke. The fire was confined to the basement of a grocery on the main floor. The damage has not been estimated.

BURBANK ADMITS BEING AN INFIDEL

Declares All Religions on Tottering Foundation; May Become Petrified.

FORD COMMENT CAUSE.

SAN FRANCISCO, January 23. — Canadian Press. — Declaring that all religions are on a tottering foundation, Luther Burbank, the great horticulturist, admits that he is an infidel. In a statement thought to have been caused he the comment of his friend, Henry Ford, on life and religion, Mr. Burbank says that "all religions of the past, and probably all of the future will sooner or later become petrified forms instead of living helps to mankind.

MANSLAUGHTER CHARGE.

18 Year Old Youth Arraigned Before Magistrate—Half Brother Dead.

WELLAND, Ont., Jan. 23. — (Canadian Press).—Fred Salisbury, aged 18, was arraigned before Magistrate Goodwin this morning on a charge of manslaughter, arising out of the death at the hospital last week of his 39-year-old half-brother, William T. Ward, of St. Johns, Thorald Township. He was remanded for a week.

THE JEAN RIDDICK YARN SHOP

shows an unusually large stock of Yarns, Hosiery, Underwear, Etc. Come and see us and save money.
WE SELL FOR LESS!

Phone 1838
For Clancy's TAXI
Make a note of our number—not in telephone book.
t.t.s.

BEST QUALITY
ENGLISH RAZORS
Regular price $3.00 to clear out at **$1.00**
An Exceptional Bargain
The KINGAN Hardware Co. Limited
4d, 20, 29

Concrete Work — Excavating
WM. H. LYTLE
SPECIAL CONTRACTOR
Construction — Destruction
Heavy Machinery Moving
Safes Smoke Stacks Boilers Etc.
or any Industrial Work
Radio Aerials Erected
461 GILMOUR - PHONE 830w
Prompt Service
Personal Supervision
-3mths-m-w-s

Phone Johnny-an the-Spot for Fuel—703

Pocahontas Coal - $12
Kentucky Hard - $12
Solvay Coke - $15
All Sizes
WOOD
Hard and Mixed.
We have it aplenty.
HODGSON BROS
Dalhousie and Bethune

COAL
Maryland semi - anthracite Coal, smokeless; the best substitute for anthracite, per ton $15
Genuine No. 3 Pocahontas Egg screened, per ton $13
Kentucky Egg Coal, per ton $11
Coke, per ton $15
Also Orders taken for Alberta Coal on the way, per ton $14
Heavy Hardwood Slabs, cut 12 inches team load for $6
Heavy Hemlock Slabs, cut 12 inches team load $4.50
Steam Coal at current prices.
McCARTHY AND JOHNSTON
Phone 96

IT NEVER DIES
One of our Monuments, made of enduring granite, will last for ages. Hundreds of years from now it will still be standing as a memorial to your loved ones; perhaps to you and to us. All of us like to be remembered after we are gone. Have you thought of a Monument to your dead?
ALLAN BROS.
Lindsay Monumental Works, 11 Cambridge St. N., Lindsay. Next Fire Hall. 'Phone 284J.

YES, YOU HARM YOUR EYES
by trying to do without glasses when you should wear them. That isn't the worst of it, though. Strained eyes have a habit of upsetting things generally. There is almost no end to the troubles that arise as a result of eye strain. But they can usually be overcome by removing the cause. We find and eliminate the cause of eye strain.
A. A. FOWLER, Phm.B.
EYESIGHT SPECIALIST
B. McLeod has a drug store in the same place—373 George St.

FEATHERS
Feather Mattresses or Down Comforters Made From Your Own Feathers.
Drop a card to DOMINION FEATHER MATTRESS CO., 374½ WATER ST., PETERBORO
Our Agent will call. Highest Price Paid for Feathers.
12d, MWS, 39

FOR BETTER CAKES
PIES AND PASTRY
PHONE 427
Pies, ass'd .20c | Cookies, doz., 20c
Layer Cakes 25c | Drop Cakes, 25c
Jelly Rolls, 20c | Choc. Eclairs 40c
or at your Grocer. City wide del.
S. FERGUSON, Corner Aylmer and McDonnel Streets

PHONE 774
For a Good Warm Closed-In
TAXI 25c
To Any Place in the City.
J. W. DEVALL
mws-tf.

ALEXANDER & HALE
ELECTRICIANS
When you have Electrical work to do. Call
P. Alexander, Phone 1755J.
W. Gordon Hall, Phone 1403w.

BIG VALUES
CIGARS King Edward 10c Brand
Are Now Selling **5 for 25c**
Box of 50 for $2.00
A REAL PIPE
The "Mount Royal"
Regular 75c for **50c**
Riverside Cigar Store
P. GOSSELIN
HUNTER AND QUEEN ST.
Phone 2355

CITY TAXI 25c
UP-TO-DATE HEATED CARS
SERVICE DE LUXE
DAY OR NIGHT
'PHONE 2240
Brydon Weese, Manager
26d-36-3951

N. D. FOOTE, D.S.C.
GRADUATE CHIROPODIST
All manner foot trouble successfully treated, 107 Barrie Bldg., Phone 1730W for Appointment.

CHIROPRACTOR
M. C. GOODWIN
DC. Ph. C.
Palmer Graduate
108 Barrie Building.
Lady Attendant Phone 431
Hours 10-12 a.m., 2-4 and 7-8 p.m.
Office closed Tuesday evening, also Thursday afternoon and evening.

WE SERVE IN A TACTFUL MANNER
BELLEGHEM'S
FUNERAL SERVICE
PHONE 85
AMBULANCE

HYDRO-ELECTRIC RAILWAYS
(Peterborough District)
SERVICE COMFORT COURTESY
New Service will commence operation on Sunday, January 24, 1926, at 10 a.m.
For further information with regard to Routes and Times ask the conductor on any car for copy of Time Table.
Special Service to Factories—Morning, Noon and Night
In addition to service, as provided on time table, Special Bus will operate on Park St. from 6 to 8 a.m., 12 to 1 p.m. and 5 to 6 p.m. daily, but not on Sundays or Holidays.
RATES
Adults Single Cash Fares - - - .07c including Sundays
10 Tickets for - - - - - .50c including Sundays
Children under 12 Single Cash Fare - .03c including Sundays
10 Tickets for - - - - - .25c including Sundays
School Children between 12 and 18 years, book of 60 Tickets for $1.50 on production of certificate signed by Principal. This will not include Normal School or Music Colleges.
No extra charge for Transfers - - Pay as you leave.
For information call 2560.

"THE IRON HORSE"
CAPITOL—TODAY

The Evening Examiner

PROBABILITIES.
Mostly cloudy and cold. Tuesday, moderately cold with light snow.

VOL. LVII., No. 20 — PETERBOROUGH, MONDAY, JANUARY 25, 1926 — PRICE THREE CENTS

The Mighty Screen Epic
The Wedding of the Rails
"The Iron Horse" CAPITOL Tonight

NATIONAL FUNERAL FOR MERCIER EXPECTED AS BELGIAN TRIBUTE TO MORAL LEADER DURING CRISIS

Crowds Filed Past Cardinal's Bier on Sunday—Burial Thursday.

CHURCH BELLS TOLL.

Messages From All Parts of the World Reach Malines.

MALINES, Belgium, Jan. 25. — (Canadian Press)—Belgium mourned yesterday at the bier of Cardinal Mercier, kindly, fighting priest, who in the dire days of German domination, rose from comparative obscurity to give the country courage to resist, and hope for deliverance.

Great crowds stood patiently outside the Archiepiscopal Palace with tear-dimmed eyes, or filed slowly past the couch where the body of the Cardinal lay, clad in robes of violet, with mitre upon the head and the Cardinal's great gold cross upon his breast.

Many in that slow procession were wounded soldiers of the war, some limping painfully as they approached the prelate's resting place to pay him their last humble honors. And while thousands at Malines bade him farewell, messages poured in from rulers, the great and humble people of the four corners of the earth, some of them from Germany, expressing the sorrow which the world feels at the passing of the "apostle of peace."

Nuns Keep Vigil.

There was an expression of profound peace upon the Cardinal's face, but suffering of the last two weeks had left deeply graven lines, and friends found a change almost beyond belief. Throughout the day the "black nuns" of Malines kept the death watch. They will be on duty until the burial Thursday. Until then also the great bell of Malines Cathedral will toll the funeral knell thrice daily, at 6 o'clock in the morning, noon and 7 o'clock in the evening. The bells of all the other churches will join in the solemn tribute.

While no formal action has been taken it is considered certain that the funeral will be a state affair of great pomp, the members of the Cabinet having decided to pay this high honor in recognition of Mercier's great moral services to Belgium. Only three Belgians thus far have been honored with a national funeral.

Cathedral Interment.

King Albert, the Crown Prince and the Government Ministers will follow the body to the crypt of the Cathedral of St. Rombold (St. Rombaut), where it will be interred, and where it will rest beside former Primates of Belgium.

It is learned that Cardinal Mercier left a religious will addressed to the Anglican Archbishop of Canterbury. This was the document he wrote on Thursday last after the visit of Lord Halifax, president of the English Church Union, with whom he was associated at the Malines conferences for union of the Anglican and Roman Catholic Churches.

Cardinal Mercier died at three o'clock Saturday afternoon, and the passing of the great patriot and great churchman was announced by the tolling of bells throughout the land.

Half an hour before the end, the Cardinal's mind, which had previously been extraordinarily clear and keen, began to fail. Breathing became difficult, and at exactly 3 o'clock his head fell forward slightly as he expired.

In the last hours Cardinal Mercier grasped the hand of Brother Hubert who had so long and so faithfully watched over him and with Hubert's hand in his, the Cardinal breathed his last. A nun held the other hand, in which she had placed a lighted candle.

NOW, HONESTLY—

Feeling kinda groggy, huh? Well, maybe, after all it's your own fault.

The outdoors is full of fresh air. Do you get it?

God gave you legs to walk with and arms to exercise with. Do you use them?

It's the easiest thing in the world to walk right up and take deep breaths, and build up your lungs. Ever take any?

Don't look for sympathy, when your spirit lags — look for exercise, fresh air and fair treatment to your system.

RADIO TEST WAS INTERRUPTED BY OCEAN TRAGEDY

Norwegian Freighter Rammed and Sunk at 10.15 Last Night.

ONE LIFE LOST.

Rest of Crew Picked Up By Tanker Which Rammed Freighter.

NEW YORK, Jan. 25 (Canadian Press) — The third international broadcasting test scheduled to link North America, South America and Europe by radio was partly interrupted last night just after the start of the American programme by a tragedy at sea. At 10.05 p.m. came an SOS. Broadcasing stations throughout the east immediately shut down.

Fragment by fragment out of the air came the story of how the Vacuum Oil Co. tanker, Vacuum, bound for New York from Texas City had rammed the Norwegian freighter, Solvang, five miles from the winter quarter light ship which lies outside Delaware breakwater. The freighter sank within a few minutes but not before all but one of her crew had scrambled into hastily launched life boat, which were picked up later by the Vacuum. Broadcasting had not been resumed in the east at 11 o'clock when stations in London, Bournemouth, and Daventry, England; Barcelona, Spain; Lima, Peru; Buenos Aires, Argentina, took the air with a varied programme of vocal and instrumental music.

FIRE THREATENS SUMMER HOMES

Village of Crystal Beach Visited By Destructive Fire.

HOUSES BURNED.

NIAGARA FALLS, Jan. 25. — (Canadian Press.)—The village of Crystal Beach was visited by a destructive fire early yesterday morning and only the dynamiting of the houses prevented the conflagration from becoming general. Three houses were completely destroyed and another partly gutted with a loss of $40,000, only partly covered by insurance.

At 1 o'clock yesterday morning Mr. and Mrs. Edward Schooley awakened to find the house filled with smoke and with their four children escaped in night attire just before the roof fell in. The flames spread to the adjoining summer homes of Dr. Bragall and Allan George, Buffalo, and razed them, with their contents, to the ground. The home of Mrs. Mars, Buffalo, was partly destroyed, but most of the contents were saved.

Dr. O. E. Baker of the United States' Department of Agriculture recently estimated that Canada is practically cayable of producing a wheat crop exceeding 1,300,000,000 bushels.

WELL BABIES' CLINIC.

Dr. G. R. Scott Will Address Open Meeting To-morrow.

There will be an open meeting of the Well Babies' Clinic on Tuesday afternoon, January 26, in the G.W.V.A. Hall, commencing at 3.00 o'clock. Dr. G. R. Scott will give an address to the mothers. The King's Daughters will serve tea. All are cordially invited to attend.

COGNAWAGA RINK

Skating to-night with Band.
Fine Sheet of Ice
Admission 15 and 20c.
Tuesday skating 8 to 10 p.m.
Wednesday skating with band.
Thursday skating 8 to 10 p.m.
Friday skating with band.
Skating Saturday afternoon and evening, for scratch games.
'PHONE 1589F.
1d-21-102.

MARK STREET RINK.
SKATING TO-NIGHT.
MELODY CONCERT BAND.
PRIZES FOR LUCKY NUMBERS AND PARTNER RACE.
GRAND MARCH.
SPLENDID ICE.
ADMISSION 20c.
1d21-101

Beating Of Abbe Gives Paris New Popular Song

PARIS, Jan. 25 — (United Press).—The "Cure De Bombon," a song written around the flagellation of Abbe Desnoyer of Bombon by a group of fanatics believing in witchcraft, is now the song hit of the Paris cabarets.

Preliminary examination of the alleged assailants of the cure brought from them confessions that they had stripped the churchman of his clothes and soundly thrashed him with knotted ropes, "to drive out evil spirits."

They claimed the Abbe could send death and destruction to communities through birds.

TWELFTH DEATH AND OTHERS MAY DIE FROM BLAZE

Hotel Fire in Allentown, Pa., Saturday Morning From Unknown Cause.

TWO UNIDENTIFIED.

Flames Put Elevator Out of Commission in Five Storey Building.

ALLENTOWN, Pa., Jan. 25 (Canadian Press)—The death Sunday of E. F. Brightbill, of Lebanon, Pa., increased the number known to have lost their lives in the fire that destroyed the Lafayette Hotel early Saturday to twelve. Two of the bodies were still unidentified last night.

The condition of two of the injured remains critical. They are Edward Ritchey, Scranton, and Edwin Carger, this city.

Search of the ruins of the hotel continued yesterday but no more bodies were recovered, though the authorities feel almost certain that at least four or five more persons lost their lives than have been accounted for. Dynamite was used to bring down the walls of the burned structure in order to make the task of the searchers for bodies less dangerous.

The origin of the blaze remained undetermined last night. According to diretor of public safety, Herbert W. Guth, there will be a thorough investigation of a report that just before the first cry of fire there was an explosion in a room on one of the upper floors

Many of the guests on the fourth and fifth (top) floors were unable to leave their rooms by the hallways and when the firemen arrived several were hanging from windows, yelling for ladders. Nets were of little use because of the old-time narrow roofed porch that extended the whole width of the first floor.

Firemen Leave Banquet

Firemen were quickly on the scene being joined by visiting firemen who had attended a banquet of the Pioneer Fire Company earlier in the night.

Just as the firemen were raising the ladders one aged man could hold out no longer and dropped to the roof of the porch. He was dead when reached.

The elevator is said to have been in perfect running order, but fire ate away the supports of the yoke to which the cables were attached, and the weights and cables fell before the fire had been under way very long.

William D. Cassone, owner of the hotel, estimated the value of the property at $200,000 and said he carried comparatively little insurance.

The history of the structure dates back more than a century. The original building was erected in 1800, when it was known as the "Black Horse Inn." It was remodeled in 1909, then a century old, and contained nearly 100 rooms. Two stories of brick were added then to the three-story stone structure.

TO EXPEL GERMANS.

Rumania Report About To Deport 20,000.

VIENNA, Austria, Jan. 25. — A Bucharest despatch to the Wiener Neueste Nachrichten states that the Rumanian Minister of the Interior has instructed the police to expell 20,000 Germans and Austrians from Rumania by to-day.

The League of Nations Council last June considered the question of the treatment of the minority populations in Transylvania, where there are many Germans, and in September succeeded in settling the question of the treatment of Hungarian farmers in Rumania whose lands were expropriated, Rumania agreed

CHARRED BONES IDENTIFIED BY MEN'S BROTHERS

Authorities Have Evidence of Foul Play in Shack Deaths.

REMAINS EXHUMED.

Game Warden and Guide in Haliburton District Believed Murdered.

MADAWASKA, Ont., Jan. 25. — (Canadian Press). — That the charred bones found on the site of a burned shack on Birch Creek are all that remains of Sergt. John Billings, D.C.M., game warden of Barry's Bay, and Joe Stringer, his guide, of Whitney, was established beyond all doubt Saturday noon in the presence of Magistrate S. T. Chown, Renfrew. Furthermore, there is every evidence to substantiate the theory of foul play.

The police are working on the theory that murder had been committed and are investigating every clue.

Magistrate Chown, accompanied by Doctors N. A. Davis and H. Sullivan, of this town, and a number of witnesses arrived at the site of the burned shack shortly after noon Saturday. Work of exhuming the charred bones immediately commenced. A bunch of keys with an identification tag indicating that they belonged to the late game warden, and other articles, including the watch of Joe Stringer, identified by the brothers of the two dead men who were in the party, established beyond doubt, the identity of the two separate piles of charred bones.

In Haliburton District.

As the scene of the fatality was in the Township of Clide, in Haliburton district, it was outside the magistrate's jurisdiction. No inquest was therefore held, but a full report has been forwarded to the Attorney-General of Ontario.

From the evidence adduced, the hut was fired at 8 p.m. on January 9, and was seen by several trappers in the district. That steps were taken to heap fuel on the flames was apparent by the finding of a quantity of freshly-burned hay over the charred remnants of the two ment. Even the log piles on which the shack had been built had been dug up and thrown on to the fire, police officers report.

Doctors' Opinion.

The medical authorities who conducted the work of exhuming the charred bones express the opinion that the natural burning of a shack of this nature with no inside furniture otherwise than six bunks, could not possibly have consumed the bones in the way they were found. The fire, they think, would have to be fed continually for some time in order to maintain sufficient heat.

The shack in question was formerly used as the local office of the Mickle and Dyment Lumber Company. Latterly this building was used as a fishing club-house for the Patomoc Fishing Club, of 15 St. Clair Avenue West, Toronto.

TWELVE HURT IN DERAILMENT OF MONCTON TRAIN

Five Passenger Cars Slid Down Embankment—Most Injuries Minor.

THE OCEAN LIMITED.

Three Seriously Injured—Condition Not Considered Serious, C.N.R. Reports.

MONCTON, N.B., Jan. 25 (Canadian Press)—A dozen people were injured, three quite seriously, but not considered dangerous, when the eastbound Ocean Limited, which left here at 5:15 last Saturday evening, left the rails at Calhouns Mills, fourteen miles east of Moncton. Four cars — the dining car, two sleeping cars and the observation car, remained on the rails, as also did the locomotive, while the postal, the colonist, express and baggage cars and two first class cars left the rails and slid down the embankment on their sides. Fortunately the cars were not badly broken up and to this is attributable the fact that no one was killed and the list of injured was comparatively small.

List of Injured

The list of injured as compiled by the Canadian National Railway offices last evening was as follows:

Mr. and Mrs. George Johnson, Sydney; stretcher cases, injuries not considered dangerous.

Archie Boswell, Amherst, shoulder injured, not dangerous.

Max Hofiecher, inward bound passenger from S. S. Montrose to Halifax, minor injuries.

Fred Johnson, Sydney, injuries not serious.

Arthur Cormier, Moncton, fingers cut.

Mrs. Gaynham, no address, inward bound passenger from S. S. Montrose, minor injuries.

Edward Rostaing, Ohatton, Alberta, enroute overseas; minor injuries to head.

Max LeBlanc, Pullman car inspector, Moncton; minor injuries.

Upon receipt of news of the wreck here a relief train with doctors and nurses, accompanied by W. A. Appleton, general manager of the Atlantic region and other C.N.R. officials was rushed to the scene of the accident and the injured attended to.

Relief Train Dispatched

The injured and other passengers suffering from shock were brought to Moncton and the injured taken to the hospital where they received further treatment. The more serious cases are being detained in the hospital here until in a condition to be forwarded to their homes.

The remainder of those receiving minor injuries, after being treated at the hospital were sent to their homes Sunday.

Several hundred yards of track was torn up by the runoff and a big force of men were employed yesterday clearing up the wreck. At noon Sunday the line was reported clear for traffic.

Saturday night's Maritime Express westbound was held up east of the wreck, but passengers and mails were transferred and forwarded, after being detained about three hours.

NEW PEACE PLAN FOR COAL STRIKE TO BE CONSIDERED ON TUESDAY

Joint Conference of Anthracite Miners and Operators in Philadelphia.

SOLUTION DOUBTED.

PHILADELPHIA, Jan. 25 (Canadian Press).—Anthracite miners and operators, who have agreed to hold another meeting in the effort to end the long coal strike, will meet in joint conference in Philadelphia Tuesday afternoon.

The call for the joint conference, which was requested by John L. Lewis, president of the United Mine Workers, to consider the peace plan offered by E. J. Lynett, publisher of the Scranton Times, was sent out Sunday by direction of Alvan Markle, Hazelton, chairman of the joint conference.

While both sides were hopeful the next meeting would develop something that each could accept, the correspondence leading up to the agreement to meet again held out no prospect that the coming session will end the strike.

The last word so far on the Lynett plan has been spoken by the operators. After a long meeting here on Saturday, Major W. W. Inglis, chairman of the operators' negotiating committee, notified Mr. Markle that the mine owners accepted the invitation to meet again, but wished it understood that they did not want to be accused of re-entering the conference under false colors.

They wished it understood the Lynett plan had not been accepted "in principle" as stated by Mr. Lewis in his request for another conference, and that it did not "afford a satisfactory basis for a contract."

Solitary Inmate In Iowa Home For Indigent Farmers

DAVENPORT, Iowa, Jan. 25.—In spite of 60 cent corn and Iowa's bankrupt banks, John Reilly, 75 years old, is the only inmate of the Fejervary Home for Aged Farmers here.

According to the report of the trustees of the institution filed Saturday, it cost $3,450.21 to keep him last year, inclusive of rent, taxes, light and gas. The home is the only retreat for poor farmers in the State. It is a palatial residence that occupies an entire city block.

Count Nicholas Fejervary of Austria, who emigrated to Davenport years ago, made a fortune of several millions and upon his death bequeathed and endowed the institution. Iowa being an agricultural State he believed there would be many poor farmers in the future and wanted them cared for.

Five is the largest number that have ever lived in the home at one time.

Rubber Flowers Help Britain To Maintain Her Monopoly

LONDON, Jan. 25 (United Press).—Helping Great Britain to maintain her booming rubber monopoly is a new fad—rubber flowers. Manufacturers claim for the new bouquets that they are weatherproof, washable, durable and adaptable for either the buttonhole or table decorations.

Rubber roses that blush but have no thorns are popular and a touch of French perfume makes them "so natural." Then, too, lilies, violets, gardenias, forget-me-nots and other flowers are available.

CONFESSES TO CUTTING BODY; DENIES MURDER

Philadelphia Chiropractor Admits Distributing Remains.

GIRL TOOK POISON.

Died in His Office, He Says, After Man Had Jilted Her.

PHILADELPHIA, Pa., Jan. 25 — (Canadian Press).—David L. Marshall, Philadelphia chiropractor, was held without bail early to-day, charged with having murdered Miss Anna May Dietrich, dismembered her body and carried pieces to different lonesome spots in the suburbs. After a night of grilling and feverish investigation by police authorities, Marshall, sobbing and unnerved, confessed that he had dismembered the body, but denied that he had murdered the 35-year-old Norwood milliner, declaring that she had taken poison in his Philadelphia office because she had been jilted by a wealthy New York man.

Marshall said he met the girl outside his office on Tuesday night. She was not feeling well, and he proposed she lie down in his office. He went out to get something to eat, he said, and when he came back in an hour he found Miss Dietrich on the bathroom floor in a heap, unconscious. He tried to revive her but she died. The confession of dismemberment and disposition of her body follows:

"Then I became frightened and panicky. I didn't know what to do. I have a wife and a child and I feared I would be blamed for her death I kept the body all that night in my office. Early next morning I came back and then I cut off the head and legs with a hacksaw and knife. On Wednesday night I distributed the body. I forgot the head, having left it in my office when I took away the body and legs. I remembered it Thursday morning and wrapped it up and then took it and threw it under a railway trestle."

District Attorney Taylor asked if Miss Dietrich had any reason to end her life. "She told me she had taken poison," said Marshall. "She had a love affair with one of the big fellows in New York, and, being a poor girl who went to work every day, he threw her down. That broke her heart."

Marshall was said by Alexander Schuhl, and his wife, a brother-in-law and sister of Miss Dietrich, to have been a frequent caller upon the young woman, and to have treated her professionally. They declared that he was known to them as a bachelor.

Miss Dietrich disappeared last Tuesday, after a shopping tour with Mrs. Schuhl.

RUMANIA EXPELS 20,000 TEUTONS

Minister of Interior Orders Police To Put Out Germans and Austrians.

WITHIN ONE WEEK.

VIENNA, Austria, January 25. — Canadian Press. — A Bucharest despatch to the Wiener Neueste Nachrichten states that the Rumanian Minister of the Interior, has instructed the police to expel 20,000 Germans and Austrians from Rumania by next Monday.

THE WEATHER.

Another cold dip came last night, the thermometer getting down to 11 degrees below zero. The windstorm on Saturday night was unusually severe and if there had been much snow on the ground the country roads would by now have been impassable. As it is some of them are badly blocked.—W. P.

Buses Carried 1600 On First Active Day; Ticket Sale Was $480

Fifteen Minute Service is Strain on Service, and Street Cars Will Return Temporarily on C.G.E. Route at Busy Hours.

ENGINES NEED BREAKING IN.

Much Time Lost in Selling Tickets Everyone Demanded —Manager Confident of Success and Appreciative of Reception Accorded New Transportation.

The new buses which started on their duties yesterday cannot meet the stringent requirements of a fifteen minute service, and accordingly some of the street cars will be again conscripted. Several elements enter into the apparent failure to measure up to advance notices; elements which will gradually disappear as time passes.

The most embryonic motorist can understand that a new engine needs to be operated for a considerable period before it becomes flexible and until such time the maximum of speed cannot be attained. Then, too, there is lacking that quick "pick up" and "get away" which comes only when all working parts of the motor and transmission become perfectly acquainted with one another and the rough edges are worn away.

The drivers need time time to become attuned to the idiosyncrasies of their behemoth steeds. In addition to that consideration, there is also the fact that the heavy demand for tickets has resulted in a loss of time at the stops, a fact which is more in favor of the new service than otherwise.

Because of all these things and to maintain the service until the maximum of speed may be developed, the C.G.E. route will be re-established and a ten-minute street car service will be given in the morning from 6 to 8, at noon from 11.30 to 1.30, and in the afternoon from 4.30 to 6.30. This service will go into effect tomorrow, and the buses will drop back to a twenty-minute service.

A telegram from W. R. Robertson, General Superintendent of the Hydro-Electric Power Commission, Toronto, sanctioning the change, reads as follows:

"Augment bus service by street car if necessary to meet requirements, pending necessary changes in buses and until they are down to working basis."

Change Gear Ratio.

After the motors become broken in, J. O. Clifford, superintendent of the local service, purposes having the gear ratio lowered from 6½—1 to 5¼—1, which, he declares, will permit the buses to attain a greater speed, so that the fifteen minute service will become an actual fact.

Yesterday, the new vehicles, operating on the twenty-minute schedule found no difficulty whatever, excepting some lost time when the shifts changed.

Taking into consideration the fact that the mercury hovered around the zero mark all day, resulting in a natural uncertainty of tempers for those who may have waited on a corner for more than five minutes, most of the patrons had nothing but good words to say of the brightly clad chariots.

Biggest Sunday.

The following figures give an idea of the interest created. Tickets to the value of $480 were sold between yesterday morning and this morning; one thousand six hundred people went a-riding yesterday, while the Sunday average for the ordinary service was 560. Of course, the novelty was largely responsible for the gain, but it is a remarkable novelty that is capable of attracting people on such a frigid day as Sunday was. All loudly acclaim the present rate of fares and many vow that the new service is just what they were waiting for. East City residents are particularly well satisfied.

(Continued on page two.)

WOMAN FROZEN NEAR HER HOME

Missing When Husband Returned on Saturday, But He Gave No Alarm.

FOUND IN DRIFT.

OWEN SOUND, Jan. 25 (Canadian Press).—Unusual circumstances surround the finding yesterday afternoon of the body of Mrs. Malcolm MacLeod in a snow drift a short distance from her home in Keppel Township near the hamlet of Wolseley. Although she was missing when her husband returned Saturday night from cutting wood on the farm of Albert Bell no alarm was given until yesterday afternoon. Two gangs of men were immediately gathered together and search revealed her frozen body about 40 rods from her home. She was without hat or coat and her body was clothed in the scantiest of attire.

On Saturday morning Macleod says he left him home to cut wood. When he returned in the evening his wife was not there. Coroner Dr. Ruth rford will investigate. The worst blizzard of the season raged o . Owen Sound and this whole district on Saturday night. Mrs. MacLe was about 50 years of age.

CONSERVATIVE MEMBERS SPEAK AT ALEXANDRIA

Six Prominent Men of Party Call For New Election.

EXPECT BY-ELECTION.

Observers Say They Are Preparing For Campaign in Glengarry.

OTTAWA, Jan. 25.—(Canadian Press.)—Six prominent Conservatives, five of them members of Parliament representing six different provinces, united at a meeting held at Alexandria, Ontario, Saturday, in a call to battle, daring the Liberals to gird themselves for the fray and test matters in a new election. They were H. M. Hanneson M.P. for Selkirk, Man.; Dr. J. A. Macdonald, M.P., Richmond, West Cape Breton; G. B. Nicholson, M.P., Algoma East; George Black, M.P. Yukon; Alex. J. Doucet, M.P., Kent, N.B.; Hon. Andrew Fauteaux, defeated Conservative candidate in the recent Bagot by-election, Quebec.

One of the purposes of the meeting was to honor the Conservative leader, Rt. Hon. Arthur Meighen, but pressure of business in Ottawa prevented Mr. Meighen from being present, so Mrs. Meighen attended on his behalf.

Political observers state that the meeting signifies that the Conservatives are expecting an early by-election in Glengarry and this is a preparatory step to a hot campaign there.

Ninety per cent. of the daily newspapers in South America receive their news service from United Press, the same system which supplies the Examiner with world news.

GUARD YOUR EYES.

Time, that wonderful leveler of human standards, makes it imperative for everyone to wear glasses for vision at a certain stage in their lifetime. If your eyes now need the aid of glasses, do not delay until strain and misuse have impaired your chances for improvement. See H Lacey, Optometrist, George Street. 'Phone H...

If you... the Hig... at all
PRI...
ANNO...
ON PA...

HILL, WEDDELL & HILLS

General Insurance Agency
ESTABLISHED 1883

Phone 14 — 124 Hunter Street West

AGENTS WANTED

AGENTS WANTED—LOCAL AGENT wanted to handle our guaranteed Air Service Radio Receivers. Lowest priced sets in Canada. Our Toronto customers write enthusiastically. Deliveries made promptly from Toronto stock. Large commission. Wonderful opportunity to build up your own radio business. Write immediately to C. L. Williams, Hanover Square, New York City. 1d-21-210

SITUATIONS WANTED

POSITION WANTED—WIDOW WITH girl school age wants position; would go to the country; Box 183 Examiner. 4d-22-183

BOARDERS WANTED

BOARDERS WANTED—DOUBLE OR single rooms, warm and central; phone 1896w. 3d-23-214

BOARDERS WANTED—ROOM AND board, exclusive home; apply 273 Rubidge St., phone 1649J. 3d-23-105

WORK WANTED

WORK WANTED — WASHING OR cleaning; ring 750 for address. 3d-22-194

WORK WANTED — MIDDLE AGED woman desires work of any kind apply 477 McDonnel St. 3d-23-203

WORK WANTED — BY DAY OR hour; apply 380 Queen St. 3d-23-211

HELP WANTED—Male

SALESMAN FOR LINE OF LITHOgraphed labels, stickers, art calendars, etc. Good sideline. Wright Litho Co., London, Ont.

WANTED — SALESMAN FOR GOOD selling proposition; apply evenings, 174 McDonnell 3d-22-200

HELP WANTED—Female

WANTED — GIRL TO DO LIGHT housework; family of three; apply Thos. Sheehan, R. R. 2, Indian River. 3d-22-192

WANTED—GIRL FOR LIGHT WORK. References required; apply 788 Water. 3d-23-216

WANTED — AN EXPERIENCED cook-general; one willing to sleep at home preferred; references; good wages; apply Box 199 Examiner. 3d-22-199.

WANTED — A MIDDLE AGED WOman to take care of home and family of five children; address Chas. Lawrence, Fraserville, P.O., Ont. 3d-105-5081

BARRISTERS AND SOLICITORS

HATTON & REID, BARRISTERS, Solicitors, 397 1-2 George Street. Phone 68. Money to Loan. C. W. Hatton, K. C., J. W. Reid, Successor to A. E. Dixon.

GORDON & O'BRIEN— Barristers, Solicitors, Notaries. Money to loan on easy terms. Special attention to Patents and Trade Marks. Phone 219. Hon. G. N. Gordon, K.C., J. A. O'Brien.

J. R. CORKERY, BARRISTER, SOLicitor, Notary Public. Office Ground Floor, 414 Water St., Peterborough. Five Doors North of Hunter Street. Money to loan at current rates on easy terms.

S. T. MEDD—Barrister, Solicitor, Notary. Office over the Dominion Bank, corner of George and Simcoe streets. Telephone No. 22. Private funds to loan at current rates upon easy terms.

DUMBLE & JOHNSTON—Barristers, Solicitors, etc. Office, over the Toronto Savings and Loan Company, George Street, D. W. Dumble, K.C., W. Johnson.

R. R. HALL—Barrister, Solicitor, etc. Peterboro, Ont. Office, corner of Hunter and Water streets, over the Canadian Bank of Commerce. Trust Funds to loan on easy terms of payment.

JAMES FORDYCE STRICKLAND—Barrister, Solicitor, Notary Public Peterboro. 'Phone 191. Money to loan. 375 Water street.

WILFRID F. HUYCKE, Barrister, Solicitor. Notary Public. 395 Water street. Telephone 289.

PECK, KERR & McELDERRY, Barristers, Solicitors and Notaries. Office, Water street, Peterboro. Money to loan at the lowest current rates of interest. Telephone 1950. E. A. Peck, F. D. Kerr, K.C., V. J. McElderry.

MEDICAL.

DR. BUCHANAN, F.R.C.S., Edinburgh M.R.C.S., Eng., L.R.C.P., London. Eye, Ear, Nose and Throat Specialist Hours 9-11 2-4 p.m., and 7-8 p.m. 'Phone 519. Office, corner Water and Murray streets.

DR. C. C. CRAGG—Eye, Ear, Nose and Throat Specialist. Office 396 Charlotte street, formerly occupied by Dr. Neal. Hours—9-11 a.m., 2-4 p.m.; 7-8.30 p.m. Telephone: House 1018. Office 2185.

F. T. WEBSTER, Ontario Land Surveyor, Registered Professional Engineer, formerly with Lewis and MacRostie of Ottawa. Phone 2540.

WANTED

WANTED TO BUY—A GOOD USED Piano; will pay cash; apply to box 73 Examiner. 3d-21-73

WANTED TO RENT—WITH OPTION of buying, about 10 acres close to city, comfortable dwelling; Box 189 Examiner. 3d-21-189

WANTED—HENS AND CHICKENS—special prices paid; phone 2037F; H. F. Doig. 26d-42-154

LOGS WANTED — HIGHEST CASH price paid for all kinds of logs; custom sawing done while you wait. Purdy Lumber Co. 6d-26-212

WANTED — TO RENT, SMALL house, reasonable, one wired for electric stove preferred; first class tenants; apply Box 198 Examiner. 3d-22-198

WANTED—YOUNG COUPLE DESIRE furnished apartment in good locality; central preferred; best of references given; phone 1660J. 3d-21-184

WANTED—ANYONE DESIROUS OF becoming a member of the K.K.K. write Box 741, Toronto. 26d-39-3

WANTED—LIVE POULTRY—EXTRA prices paid for good stock; phone 771 and we will call, or bring them to A. Atkins, 189 Charlotte St. 26d-33-5098

WANTED TO RENT FOR STORE—Piano, fumed oak or similar finish for remainder of winter. Will have good care and being in room having even temperature. Box 78 Examiner. 3d-22-78

FOR SALE

FOR SALE—MEN'S MUSKRAT LINed Fur Coat, beaver collar; phone 1827J. 3d-22-190

FOR SALE—NEW HIGH BACK CUTter; also good used cutter. 169 Hunter St. East.

FOR SALE — CASH REGISTER IN first class condition; apply 320 George St. 3d-21-72

FOR SALE—BABY CARRIAGE, BASinette and wringer; apply 669 Water St. 3d-23-219

FOR SALE—1, 2 H.P. MOTOR, 220 volts; 1, 15 H.P. motor, 250 volts; 1, 5 H.P. motor, 550 volts. Complete with starters, service box and fuses, guarantee in good order. Box 145 Examiner. 3d-20,22,25-145

FOR SALE—FOUR IRISH TERRIER Puppies, seven weeks old; apply 480 Donegal or phone 583J. 3d-23-206

FOR SALE—CHILD'S GO-CART AND electric grill, nearly new; apply 342 Charlotte. 3d-23-188

QUILT PATCHES — BEST ASSORTment, cloth, silk, cotton and fancy mixed; 5 lbs. $1.50; rag mat strips, 5 lbs. $1.00; add 5 cents each pound postage. Novelty Co., 442 King St. West, Toronto. 2d-25,6-97

FOR SALE—DROP LEAF TABLE $6, chest of drawers $3, parlor tables $2 up, dressers $5 up, extension tables $7 up, sideboards, dining chairs, kitchen chairs, rockers, iron beds, iron cot, high chair, hall rack, bobsleighs, pictures, tubs, dishes and other articles. Apply 59 Aylmer St., near Perry.

3d-23-208

FOR SALE — QUANTITY OF GOOD Timothy Hay, also a few loads of alfalfa hay, 1 hanging lamp, 1 child's crib, 1 small Quebec Heater. Apply S. H. Perks, R. R. 7, Otonabee. 3d-23-98

FOR SALE—ALL KINDS OF WOOD, soft and hardwood and hardwood slabs under cover, and satin finish flooring; T. Fredenburg, phone 2647. 3d-21-167

FOR SALE—EMPTY OAK BARRELS will hold about 50 gallons, are in good condition; apply 331 George. 6d-22-155

DRY WOOD FOR SALE — PHONE 1937 for choice body hardwood and hardwood slabs and hemlock slabs at reasonable prices; W. J. Fitzgerald, Perry St. 26d-41-35

FOR SALE—1 TUBE CABINET RAdio, perfect operation, DX getter, complete; $25.00 or offer;; phone 2275.

FOR SALE AT HICKEY'S SHOE Store, 169 Hunter St. — Men's Ski Boots, $5.50; Women's Goloshes, $2.50; Misses' Goloshes, $2.25; Women's Moccasins, $1.50; Women's Rubbers, 75c; goloshes repaired. 3d-21-187

FOR SALE—1 LARGE CONGOLEUM Rug, $11; 1 Simmons Bed, $17; 1 Rug $10; 1 Singer Sewing Machine $11; Extension Tables; Kitchen Tables, Gramaphone $18; Kitchen Sideboard $3.50 and other furniture. J. Boorman, 243 McDonnel. 3d-21-186

FOR SALE—DRY WOOD — MIXED and Body Hardwood and heavy Maple Slabs; cut stove length; close prices at Thompson's; phone 2260. 12d-23-3970

FOR SALE — CORK DRY HARDwood slabs, $11 per cord; apply Purdy Lumber Co., phone 650 or 1922w or 2282F. 12d-21-37

FOR SALE—WHY BUY ICE WOOD when you can get it all cut and under cover; body hardwood, hard slabs and good grade of all hardwood at $10 per cord, cut and dry. W. H. Baker, phone 676; evenings, 1830M. 26d-180-3774

LOST

LOST — AN AIREDALE PUP, ANswering to the name of Ted, any one giving information or finding him please notify 1394J or 150 River Road. 3d-22-192

LOST — LADIES' GOLD WRIST Watch on George, Wescott, Park, Romaine, Aylmer, through King Edward Park; leave at 450 George St. S.; reward. 3d-1471

LOST—FIVE DOLLAR BILL SATURday morning between Metropolitan office and Woolworth store; finder please leave at Examiner; reward. 3d-21-202

LOST — COLLIE PUP, ANSWERING to name of Ginger; finder please notify 541 Water; phone 163. 3d-23-218

LOST — A WATERMAN FOUNTAIN Pen on Aylmer St.; Finder please leave at 500 Aylmer St. 2d-21-201

LOST — ON NOON TRAIN FROM Port Hope, January 22, black purse containing small sum of money and pencilled notes; valued by owner; finder please phone 2259J or leave at 176 Smith. 3d-22-85

NOTICE

NOTICE — PLUMBING AND PIPE work; general repairs; Fred Goodfellow; phone 1624M. 12d-23-63

NOTICE — TAXIDERMIST WORK done. Have your specimens mounted. Apply 156 London, phone 878. 26d-31-5007

NOTICE—CONTRACTING AND Building operation and repairs; hardwood floors; F. Barrett, 202 Smith St., phone 2209J. 26d-46-213

NOTICE—H. SUNMAN WANTS PAPerhanging, painting; satisfaction given; phone Windsor Hotel. 6d-26-207

SPECIAL NOTICE. CUT THIS OUT. It will pay. House repairs, cellar to roof; furnaces, stoves expertly cleaned, complete one-fifty, and tar paired. We also have hospital for every description of broken goods, from electric irons, furniture to pair of scissors. Costs nothing to phone. Small trial will surprise you how cheap we work. Wm. J. Bull, 1086M.

AUTOS FOR SALE

CAR FOR SALE—FORD SEDAN—model '21 in first class condition; five good cord tires; $335 cash; Box 3626 Examiner.

WORK WANTED

WANTED — A POSITION IN BAKE shop by young man with three years' experience; Box 215 Examiner. 2d-23-215

HOUSES, REAL ESTATE

REAL ESTATE—4 1-2 ACRES, SUBdivided and brick house and barns, bank of canal; dandy poultry site; would exchange for city property, and houses in all districts to rent. Apply 344 King St. 3d-23,25,27-196

REAL ESTATE — LEAVING THE city; will sell at real sacrifice, 5 room frame house, factory district, $1600, with small down payment and the balance like rent; houses in all districts to rent; Apply 344 King St. 3d-6,8,11-5032

FOR SALE — NEW HOUSE, DESIRably situated in the West End, centre hall plan, oak floors through out and modern in every respect; easy terms to suit purchaser; apply 437 George street. dtf-3483

FARM FOR SALE OR RENT — 150 acres good land, fine house and barn and silo, good orchard, drilled dwell; possession March 1st; easy terms for right party; apply 589 Division St. 3d-21-179

UNDER DOCTOR'S ORDERS I WILL sell my 160 acre farm four miles from City, Concession 10, North Monaghan, 120 acres working land balance pasture. One 100 feet by 30 feet bank barn, and one 100 feet by 30 feet barn with cement stabling; tie for 45 head of cattle and 12 horses; silo; drive shed; hen house; 4 wells one spring; 2 orchards; brick house; three piece bath; sink in kitchen; hot and cold water. This farm will be sold right. J. D. Lundy, R.R. 3, phone 969 ring 2. 5d-122-5078

FOR RENT

FOR RENT — MODERN, HEATED Apartments; apply 437 George St. dtf-1868

FOR RENT—HEATED OFFICE ON George street. Apply 437 George street. dtf

FOR RENT—THREE ROOMS, HEATed; conveniences; furnished if desired; phone 1754J. 6d-26-217

TO RENT — BRIGHT 5-ROOMED apartment, all conveniences, balcony, back and front entrance, newly decorated, central, garage if desired. Apply 255 Reid street. 'Phone 1544F. 6d-23-158

FOR RENT—CENTRAL, $15, $18, 20; Small houses, south end, $11, $16, $25; apply 421 George St.; phone, evenings, 273. 5d-21-151

TO LET—WARM 7 ROOMED HOUSE hardwood floors, furnace, etc.; also office flat, heated; Schneider Bros. 367 George St. 12d-23-58

FOR RENT — OFFICE, HEATED; Apply Bank of Toronto. dtf.-3055

HOUSE TO RENT— 539 DOWNIE street. Apply 437 George street. dtf-1337

TO RENT—ON SEPT. 1, 1925, NO. 374 Water St., apply 437 George St. dtf.-1577

IT PAYS TO ADVERTISE

TEAMING & CARTING

WANTED — MOTOR CARTING, ALL kinds, long or short hauling. Beatty Bros. 'Phone 2169-9917J.

FOUND

FOUND — COLLIE DOG; OWNER prove property and pay for ad. Telephone 2433J. 3d-21-180

BABY CARRIAGES, ETC.

FOR SALE—CHILD'S GO-CART AND electric grill, nearly new; apply 342 Charlotte. 3d-21-188

LIVESTOCK FOR SALE

FOR SALE — YOUNG NEW MILK Cow; phone 8 r 4, Douro. 3d-22-191

FOR SALE — GENERAL PURPOSE horses; apply 508 Elm. 12d-31,2,5,7,9,12,14,16,19,21, 23,26-4941

LIVE STOCK FOR SALE — TWO good dairy cows, one due to freshen twentieth of February, one on fourth of March. Phone 2417w. 3d-23-205

WEAVING SUBJECT OF GOOD ADDRESS

Mrs. H. H. Stansfield, of Toronto, Addressed Art Association.

There was a good attendance on Saturday afternoon at the meeting of the Women's Art Association in the studio of the Conservatory of Music, for the address on Weaving, given by Mrs. H. H. Stansfield of Toronto. Mrs. Stansfield, who has been engaged for the past two summers in teaching weaving to many of the fisherfolk of Newfoundland, in connection with a scheme advanced by the Newfoundland Outport Nursing and Industrial Committee, to bring something different to the lives of the people living in the barren fishing villages, gave a very interesting and chatty talk, dwelling mainly on her experiences among the fisher folk, and encouraging her listeners to similar efforts along this line. Mrs. Stansfield had with her several examples of beautiful weaving from her own loom. She was introduced to her audience by the president, Mrs. Wm. Blackwell, who also voiced a very hearty appreciation of her address at its conclusion.

Preceding the address, an enjoyable musical programme was given, with instrumental selections by Miss Florence Saunders, who played "L'louette" and "Si oiseaux j'etais," and Mrs. Ross Williamson, who sang, with accompaniment by Miss Saunders, "A Spirit Flower" and "Snowflakes."

At the conclusion of Mrs. Stansfield's talk, tea was served. Mrs. W. H. Pretty, convenor of the Weaving Club, had charge of arrangements, and was assisted by members of the Club. Tea was poured by Mrs. N. H. Sutton and Mrs. C. C. Cragg, the table being charmingly decorated with a large bowl of daffodils and yellow candles. Tea-room assistants were Mrs. K. S. Wightman, Miss Mathilde Masson and Miss Mary Harstone.

"No human being has really begun to live until he or she has begun to create," said Mrs. Stansfield. "Be it ever so crude or so poor, it you begin to make something, and go right on with it to the end, then you have taken on something of the Divine attribute."

If children were urged to create, instead of destroy, asserted the speaker, their natural inclinations would have a constructive, rather than a destructive, outlet. Weaving and spinning are most soothing to the nerves, "but you must be easy and gentle and rhythmical." The curative influence of the art has been well demonstrated in the hospitals where it is taught to nerve-wracked soldiers.

"We are too prone to look upon art as something entirely apart from everyday ways. But art has really a common and universal meaning, just as much as life and love, and painting and sculpture are not the only fine arts. There are many other things, such as weaving, and jewellery-making and the tooling of leather, that can be included in this category."

That women of this day are not civilized was the assertion of the speaker, who said that a sign of barbarism was the constant desire for change. "If you learn weaving and spend hours and hours in making up enough material to fashion yourself a dress, you will not be so likely to want to change it next month. We are not civilized, because we have no stability or quietness. We are like children or primitive peoples in our restless desire for constant change—for something new."

Back in the days of Helen of Troy, weaving was known and practiced. In ancient Egyptian times, there was a fabric called "Dew of Egypt," stuff that was so delicate as to be imperceptible to the eye when immersed in water.

Women who spend their afternoons in playing bridge were scored by the speaker, who considered this business of making a hard job of what should be a game, resulting often only in frayed nerves, might better be turned to something more constructive and educative. "Women do not realize that they are really the guiders of the universe, and that it is necessary that women of brains and leisure and education should turn their attention to something creative, rather than in playing bridge for five or six afternoons a week. We either make or we destroy as we go along in life, and it isn't work, so much as ennui, that wears one out."

Mrs. Stansfield went on to speak of her visits to Newfoundland, and how she had helped open up a new vista of loveliness and particularly of color for the women on those rock bound coasts. To them she had brought too a means of making a little money, which they could spend in such things as buying new sets of teeth or other necessaries.

"There is the competitive side of life and also the creative side. The awful part of women's work, as a rule, is that at the end of the day, it is all destroyed. You have nothing to show for it. It builds character and stick-a-bility, of course, but it is only routine, after all. When you create something, if it is only a little bag like this, you have something to show for your time."

Mrs. Stansfield went on to urge her hearers to branch out as she had done, and strive to bring to others' lives something of interest and help. "There are places no farther away than Kingston where they are just as far behind as they are in Newfoundland. In teaching crafts like this, there is a development of one's own spiritual life, a touch with the divine, because we are all creatives. The urge is within us all. I have studied the psychological, as well as the physiological and spiritual side of such work as this, and I am convinced that there would be less immorality in the world if we were all creatively employed."

MAN SUICIDES IN TORONTO HOTEL

Registered as Frank Slaver, Hamilton—Cut His Throat.

LEFT NO PAPERS.

TORONTO, Jan. 25 (Canadian Press).—A man who signed himself in the hotel register as Frank Shaver, of Hamilton, Ont., was found dead in bed at the Daly House on Sunday. The deceased had a bad gash in his throat. A pocket-knife was found beside the body. In the man's pockets was $15. The clothes he wore were all made in the United States. It is thought that the man came here for the purpose of ending his life. He was about 24 years of age. There was not a scrap of paper about the cloth ing by which the body might be identified.

BUSES CARRIED

(Continued from Page One.)

Quite apart from the economic value of the new institution is the air of distinction which the new buses possess. The Gotfredson chassis is one which has deservedly won considerable approval as it incorporates the desirable feature of utility with the attractive one of beauty. The engine has a pleasing roar which gives the passengers a comfortable sense of security, a sense which is also imparted by the easy cradling of the springs and balloon tires. Even the deep chasms at railway crossings are traversed without undue discomfort, the drivers taking the proper precautions in selecting a smooth path.

Seen at a distance, the bus may be quickly recognized by its red trappings while the identification is completed when the hum of the motor becomes audible. The high silver radiator housing, characteristic of the Gotfredson, is a feature which adds greatly to the general appearance of Peterborough's latest transportation adventure.

Mr. Clifford said that under present conditions, no motor vehicle was able to perform as well as in the summer. Snow was a great impediment, he declared, as it held down the speed. Mr. Clifford is quite confident as to the ultimate success of the scheme, and he is also pleased at the ready response which has been accorded the reduction in fares.

WHACK AT KING PARTY PLEASURE TO MISS M'PHAIL

Progressive Lady M.P. Says She Has No Love For Either Party.

SPOKE AT TORONTO.

Says Main Concern Is To Preserve Independence of Group.

TORONTO, Jan. 25. Canadian Press. — "It would give me the greatest pleasure in the world to take one good whack at them, in spite of the fact that I am a Pacifist by nature and policy," declared Miss Agnes MacPhail, M. P., referring to the King government during an address at the Labor Forum last night. "We have no love, as you know, for either Liberal or Conservative party, and our main concern is to preserve the independence of our own group. We certainly do not feel tenderly toward the government," she said.

DISCUSS HEALTH OF MUSSOLINI

General Opinion in Official Europe That He Has Ulcer.

VERY ILL MAN.

GENEVA, Jan. 25. — (Canadian Press).—Italian Premier Mussolini's ill-health and the cause of his illness continue to be the subject of discussion throughout official Europe. When Mussolini visited Locarno it was clear to all who had known him previously that his appearance was greatly changed, and that undoubtedly he was a very ill man. Now it is generally reported, and seemingly with authority, that he is suffering from an ulcer of the duodenum part of the small intestine, and specialists whom he has consulted are not in agreement as to whether he should undergo an operation.

FAMINE EXISTS IN CENTRE CHINA

Lackof Rain Principal Cause —Bandits Make Matters Worse.

FARMERS BEGGING.

HANKOW, China, Jan. 25. (Canadian Press).—Lack of rain in the central provinces has created conditions of poverty, starvation and actual famine rarely equalled in this agricultural country.

The Province of Honan may be included in the famine districts, but for causes other than natural. Honan's misery is due entirely to the hordes of bandits, who outnumber the Provincial troops. The depredations of the bandits have driven the farmers from their homes. Thousands of them, homeless and wretched, are being forced to beg in order to exist.

SEEKS BALDNESS CAUSE.

New York Man Makes Donation For "College of Hair Research."

NEW YORK, January 25. Canadian Press. — The cause of baldness will be sought scientifically by the "College of hair research" toward which institution Charles Nessler has donated $5000.

News gathered and distributed throughout the world by the United Press, which furnishes world-wide news service to the Examiner, is printed in fourteen different languages.

BELTING.

All sizes new and second hand Rubber and Leather Belting in stock Store and Garage to let.

A. LOW & CO.
385 Bethune St.
Phone 697 — N. and Bel. 1027

VETERINARY

DR. W. F. McELROY, Vet. Sur., office and residence, 190 Charlotte St., Charlbond Bldg., Peterboro Phone 1623J.

Our Own Coral Gables.

(A News Item, with Apologies to Walt Mason.)

Tell us not of Coral Gables,
Where the streets are all canals,
And gondoliers from ancient Venice
Sing and row the boys and gals.*

You have seen them in the pictures
Spread across the magazines;
Youth and beauty, palms and starlight—
All the panoply of dreams.

Such is Florida's new city—
Tropic gem of real estate—
Not to live there is a pity,
So the advertisements state.

We have had our Coral Gables,
Out near Western Avenue,
Street canals, but no Venetians,
Broad lagoons and skies of blue.

Water from the Smithtown landscape,
From George Hatton's sloping farm,
Filled the street, the yards and woodsheds.
(And the people with alarm.)

Much you've read of flooded Paris,
How the Rhine its banks o'erran,
But not a word's been said a' ut us
Far out here in Monaghan.

All the low land inundated,
New Chamberlain street was lost to view,
Even when the rains abated
What a bleak and dreary view!

Water all around the houses,
Till they looked like stranded arks,
Kitchens here and there invaded.
As with bilge in leaky barques.

Planks thrust out o' upper windows
Let some men get out to work,
Some walked fences, others clotheslines—
Not a danger did they shirk.

Sympathy for Dutch and Germans!
But who worried whether we
Anchored here at "Coral Gables,"
Or in the nighttime put to sea?

Put to sea across the acres
Down to Johnny Williams' pit,
In uneasy dreams we fancied,
Our villas tumbling into it.

One wet week of Coral Gables,
With our street like its canals—
Fed us up on tropic fables,
Palms and dancing boys and gals.

In the sheds we've now arenas,
Every yard's a bigger rink,
Ice where spuds and bright vegetables
Bloom in summer, makes us think,—

Makes us dream of Coral Gables,
Palms and stars and southern skies
But our villas out past High street—
With that sight enchantment dies!

*Obsolete term for shieks and shebas.

PILES GO QUICK

Without Salves or Cutting.

Thousands who have piles have not learned that quick and permanent relief can only be accomplished with internal medicine. Neither cutting nor any amount of treatment with ointments and suppositories will remove the cause.

Bad circulation causes piles. There is a complete stagnation of blood in the lower bowel and a weakening of the parts. Dr. J. S. Leonhardt was first to find the remedy and called his precription HEM-ROID. Dr. Leonhardt tried it in 1000 cases with the marvelous record of success in 98 per cent. and then decided it should be sold by druggists everywhere under a rigid money-back guarantee.

Don't waste any more time with outside application. Get a package of HEM-ROID from McDermid & Jury to-day. It has given safe and lasting relief to thousands and will do the same for you.

FOR SALE

10 acres of garden land, comfo frame house, frame stable, shed, hen house, pig pen, wate good well and running stream ated near the Alladin Factory, ghan Road. Possession Februa 1926.

10 acres of garden land, all w land, new frame cottage, new driving shed, hen house, wner turn same on a hundred ac land, price .....

Brick house, six rooms, ligh water and double garage, lar situated in the north end, would exchange or a larger price .....

For inspection and particul

J. T. O'CONNELL & C
136 Hunter St. W.
Office phone, 576. Residence,
A. Mills, agent, phone 1483

RAILWAY TIME-TABL

CANADIAN NATIONAL RAI
Canadian National Railwa
Table corrected to date. Al
dally except Sunday.

No. 96—8.10 a.m. for Port Hop
ronto, Hamilton, Montreal,
and Portland, Me.

No. 93—8.20 a.m. for Lindsay,
North Bay, Midland and Toro

No. 371—8.30 a.m. for Lakefield

No. 98—8.35 a.m. for Hastings,
bellford, Stirling, Belleville
points on main line east.

No. 92—12 noon for Port Hope
tawa, Toronto, Buffalo, Phil
phia, New York, makes connec
with "International Limited"
London, Detroit, Chicago and
fornia points also with the
tional" for Winnipeg and
couver.

No. 100—12.15 p.m. for Hast
Campbellford, Stirling and B
ville.

No. 373—12.30 p.m. for Lakefield

No. 95—5.25 p.m. for Lindsay, O
Midland, North Bay and Tor
also makes connections for De
and Florida points.

No. 99—8.19 p.m. for Lindsay.

No. 94—9.10 p.m. for Port H
Montreal, Quebec, Halifax, Bo
Portland, Me.; carries thr
sleeper for Montreal.

CANADIAN PACIFIC RAILWA
(Corrected to date.)

GOING EAST—

11.57 a.m.—Norwood, Havelock,
arlaw, Tweed, Perth, Smith's
Kingston, Ottawa, Montreal an
termediate points daily. On
day this train proceeds east
as far as Havelock.

8.20 p.m.—Indian River Nor
and Havelock. Daily except
day

11.55 p.m.—Havelock Tweed,
ston, Perth, Smith's Falls,
treal, St. John, Boston and
York. Daily except Saturday

1.50 a.m.—Havelock, Tweed,
ston, Perth, Smith's Falls, O

GOING WEST—

4.55 a.m.—Myrtle, Toronto, G
Goderich, Hamilton, Galt,
stock, St. Thomas, London,
tham, Detroit, Chicago and
York. Daily.

8.00 a.m.—Toronto (Yonge s
Owen Sound, Teeswater and
mediate points. Daily except
day.

7.35 a.m.—Toronto, Hamilton,
ford, Buffalo, Rochester, B
New York Galt, Woodstock,
don, Chatham, Detroit and
mediate points between Pete
and Toronto. Daily except
day.

9.35 a.m.—Bethany, Lindsay, O
Port McNichol and interme
points. Daily except Sunday.

3.35 p.m.—Toronto, Hamilton, B
ford, Buffalo, New York,
Woodstock, London, Windsor,
troit, Chicago and intermed
points between Peterboro and
ronto. Daily.

6.50 p.m.—Lindsay, Toronto and
termediate points. Daily ex
Sunday.

Telephone 790 When You Want Your
Piano Or Organ Tuned.
Player Pianos a Specialty
All Work Guaranteed
W. H. CUNNINGHAM
560 Weller Street

CHINA PAINTING
Mrs. Langley McCarthy Teaches Biscoffs' New and Beautiful Work in
CHINA PAINTING

ADVERTISE IN THE EXAMINER

DAVIS-THOMPSON COMPANY, LTD.

Insurance and General Agency

433 GEORGE ST. — PHONE 4

4% INTEREST, compounded Half-Yearly, Paid on Deposits

One Dollar opens an account. Special facilities afforded Depositors for the convenient transaction of their business, and accounts are subject to cheque withdrawal.

For Sums of $100 and upwards this Company's Debentures are issued in terms of one to five years, bearing special rates of interest, depending upon the term investment.

TORONTO SAVINGS AND LOAN CO
435-437 George Street
Peterborough

"BRINGING UP FATHER" — Geo. McManus

Dollar Day

Most Looked For Event

PETERBORO MERCHANTS

AND EXAMINER

DOLLAR DAY, WEDNESDAY, JAN. 27, 1926

Nothing Else Approaches Dollar Day in Magnitude and Importance

Nearly 70 of Peterborough's Best Stores, united in one Colossal Bargain Giving Event. *See List of stores on another page.*

150 in Cash Bonuses

Given Away To Shoppers

The First Grand Prize of $50.00 is the one to aim at. The Bonuses are absolutely FREE, no cost to the Shopper whatever. The Bonuses are the gift of the Merchants, given to add one more feature to Peterborough's Dollar Day.

GRAND HIGH BONUS - $50.00
2nd BONUS - - - - - $25.00
3rd $20.00 - - - 4th $15.00
5th - $10.00
And the next 7, $5.00 each

Strangers will know Dollar Day Bargain Stores by the Red Pennants in their Windows. If you've never seen Peterborough's Big Day, come and be a part of it, and have a good time. Win the High Bonus of $50.00—costs nothing. Estimate Blanks free with Every Dollar Day Purchase at all Dollar Day Stores.

The Evening Examiner

PHONES—Editorial 1601. Business Office, 1600. Private Branch Exchange to all Departments.

The Examiner is a member of the Audit Bureau of Circulation.

The Daily Examiner, published every lawful evening, by The Peterborough Examiner, Limited. Office, 419 George street. $6.00 per year, delivered in city; out-of-town subscribers by mail, $4.80 a year.

The Weekly Examiner, published every Thursday. Subscription price $1.50 a year.

U. S. REPRESENTATIVES

Special U. S. Representatives—W. H. Stockwell, 629 People's Gas Building, Chicago, Ill.

New York—Chas. F. Miller, 225 Fifth Avenue.

Advertising Rates on application.

R. M. GLOVER, Managing Director.

MONDAY, JANUARY 25, 1926.

WELCOME, CURLERS.

One of the notable events of the winter season is the annual bonspiel of the Peterboro Curling Club, which opens today and which invariably draws a large attendance of the curling fraternity from far and near.

The local bonspiel has won a splendid reputation, not only because of the fine prizes offered, the keenness of the competition and the excellence of the arrangements, but because the hospitality of the Peterboro curlers is widely recognized.

The social side of this fascinating pastime is not to be overlooked.

Many warm and lasting friendships have been formed in the midst of an exciting match, and curling can rightly claim to have contributed largely to that better understanding among citizens of different communities that is essential to the well-being of the country as a whole.

The Examiner is glad to extend to the visiting curlers a hearty welcome, knowing that such greeting will be endorsed by the citizens generally.

A NEW ERA IN TRANSPORTATION.

The advent of motor buses as a supplementary addition to the street railway system represents the dawn of a new era in public transportation in this city.

It is too early to judge as to the result of the experiment, but the new buses enable sections of the city to be served that have long been without regular transportation facilities, and from that viewpoint the new schedule starts out under most promising conditions.

The reduction in rates, providing a five-cent fare for those who buy 50 cents worth of tickets should be a further incentive to patronizing the street car and bus system.

While the seven-cent fare still remains if one choses to buy only one ticket, it is virtually wiped out by the present arrangement, and the old complaints about the cost of street car service should likewise disappear.

Upon the patronage accorded, of course, depends whether or not the present scale will continue.

It has long been argued that lower fares would result in bigger business and more profit, and the truth or fallacy of that contention should be established by the present test.

At all events the establishment of a more extensive service combining street cars and motor buses is a notable event for Peterboro, and in the general interest the success of the experiment is to be sincerely wished.

REPRESENTATION BY OCCUPATION.

Why not representation by occupation? inquires a correspondent in a letter to the Examiner.

Surely the answer is obvious.

Does any one think that Canada's problems could ever be settled by a parliament elected on such a basis?

Carry the Farmer group idea out to its logical conclusion, choose a parliament composed of representatives of different occupations, each sent there to battle for his own particular class, to bargain and barter for benefits for that one class alone, and callous to the needs of any other interests.

What hope would there be of national treatment of national problems from a body so composed?

No, representation by occupation is not the way to national prosperity.

We have already too much of the spirit of that kind of thing now, too much thinking about Ontario when we should be thinking of Canada, too much concern for Quebec's welfare when the welfare of the whole country should be the aim, too much emphasis on a Hudson Bay Railway when we have already a crushing railway problem on our hands.

Men should go to Parliament as Canadians, not as farmers or industrial workers or merchants or professional men, and heaven help this country if the time ever comes when every particular calling in Canada will think it necessary to have its own representatives in Parliament.

There is no objection to farmers or industrial workers or anybody else being members of the Federal House, but when they are elected purely and simply as farmers or industrial workers or whatever their category may be and their whole treatment of national problems is distorted by selfish and essentially class considerations, the difficulty of legislation of nation-wide benefit is apparent.

THE INCOME TAX.

An interesting letter from a Smith correspondent appears in today's issue in which the writer takes exception to the Examiner's recent reference to the Progressive attitude toward the income tax.

"Your many previous references to the same subject would almost lead to the inference that there has been a wholesale evasion of the tax on the part of the farmers," says the correspondent.

The Examiner is sorry if anything that has been said on this subject has been so misconstrued.

What we did intend to convey was not the idea the farmers evaded the tax, but that because only a small proportion had to pay Mr. Forke as the leader of a party elected largely in the interest of agriculturalists was a firm believer in the justice of this form of levy and would rather see it increased than lowered.

In short, because it does not concern his constituents the Progressive leader is always ready to cheer for the income tax.

The quarrel with this form of levy, whether it be municipal or Federal, is because it is manifestly impossible to collect it with a positive assurance of justice and impartiality.

That very inference that Mr. Brown resents, i. e., that farmers are evading the tax, illustrates the point effectively, inasmuch as many workers whose yearly income cannot be concealed, indeed must be reported by their employers to the authorities, never pay their tax without a feeling that while they have to pay others with a larger income are escaping Scot free.

Because of this condition and because of the material reduction in the United States income tax, the Examiner believes that regardless of Mr. Forke's admiration for it the Canadian income levy must be cut down as soon as possible.

RE WAGES.

In looking over the things to be thankful for during the last year the most important item is that real wages have increased.

In spite of the fact that prices and costs are greater than they were in former days, the working man of today enjoys a rise in his real wages; that is, wages measured in terms of what the worker can buy with his earnings.

In former days the comforts and luxuries of life cost more than they do today compared with what a man makes, so that now he has a surplus left over for the savings bank or the field of investment.

This was brought out by a survey of the National Industrial Conference Board, which says:

"The American workman today, if you measure the purchasing value of his earnings in terms of the same standard of living as prevailed in 1914, but discount the raise in retail prices, is twenty-four per cent. better off than he was in the beginning of the war, July, 1914, and five per cent. better off than he was at the peak of wage earnings during the inflation period of 1920."

This betterment, the survey says, is a result of increased industrial efficiency of the country as a whole. Fewer persons produce greater quantities than they did before, and increased application of power, better utilization of labor, mechanical ingenuity and managerial efficiency have steadily tended to reduce the cost of production.

The iron and steel industry is now about 140 per cent. above the pre-war level. In the automobile industry the wages are 122 per cent. higher than they were before the war.

Similar conditions are found to prevail in the chemical, foundry and machine shop, rubber, furniture, leather and other industries.

We thus find that in actuality prices are not so high as we thought them to be, for the reward of our work is giving greater purchasing power than it did in the days when prices were low. Neither the prices themselves nor the amount of wages are the true basis. We collect our true pay when we compare the dollars we make with the things we desire.

Measured by this basis, our progress is shown to be real. We are better off than we ever have been, as a country.—Dr. Frank Crane.

BUY IT HERE!

Mr. J. E. Armstrong, Conservative member for West Lambton, who has returned to the House after an absence of four years, believes that Canada should stop importing American coal and pay proper attention to the mining and distribution of her own fuel resources. To this end, Mr. Armstrong is moving for the appointment of a Commons committee to investigate the whole situation and make recommendations to Parliament.

It is encouraging to see that someone is taking the lead in this matter and endeavoring to bring it to a head. There has been much talk and no little investigation, but no real progress has been made. If Mr. Armstrong succeeds in achieving something he will be entitled to re-election by acclamation, a seat in the Cabinet and the official thanks of the Canadian people.

The coal strike of the last few months has amply demonstrated that it is possible for Ontario people to get along without American anthracite. There isn't any anthracite to be had, yet no one is suffering from the cold as a result. Coke and other varieties of coal are meeting the situation in a satisfactory manner, and it is probable that were large quantities of anthracite to be available tomorrow there are many householders who would have no desire to return to its use—especially if other fuels could be purchased at a lower rate.

In this connection it is interesting to note a recent statement by Mr. J. A. Ellis, Fuel Controller for Ontario. Mr. Ellis gave it as his opinion that even in times of plenty this Province will never again take more than 50 per cent. of its annual fuel supply in the form of American anthracite. The use of so-called substitutes will cut largely into the anthracite field in years to come, even when an abundance of "hard" coal is available. Welsh, Nova Scotia and Alberta coals are bound to have a big sale in the future, Mr. Ellis says. In other words, the people have been shown, by force of circumstances, that they can get along without American fuel and there will be a strong tendency to buy the Canadian article in the future and keep the money at home, for Canadian workmen, Canadian railways and other Canadian uses.

It appears that the coal possibilities of Alberta have never been really exploited for the excellent reason that there was no sufficient market for the product. If Ontario can be got into the habit of using Alberta coal and if a satisfactory freight rate can be established and maintained, it will be a wonderful thing for the development of the Western country as well as for the general advancement of Canada.

Alberta coal operators, at a recent meeting in Calgary, decided to urge upon the Federal authorities the desirability of providing for the immediate movement of half a million tons of Alberta coal to Ontario points at a freight rate not exceeding $7 per ton. This looks like a start in the right direction. What if the rate is not as attractive to the railways as that applying on certain other commodities. It would even be better to make up a carriage deficit—if any—out of Federal funds, if the result would be to keep Canada's fuel bill at home. And there are a good many persons who do not believe any such subsidy would be necessary, if the coal were hauled during the summer season when railways are slack and much equipment is standing idle.

It seems the most absurd thing imaginable that Canada should go on, year after year, paying out tens of millions for American coal when perfectly satisfactory fuels are obtainable within our own borders. We have the coal; surely someone is bright enough to devise a means of getting it to the consumers and stopping the huge American drain on Canadian pocketbooks.—Border Cities Star.

EDITORIAL NOTES AND COMMENT.

"On with the debate. Let talk be unconfined," seems to be the order of things at Ottawa just now.

It is possible that the curlers may have succeeded this year in dodging what has been thought to be the inevitable thaw.

A gent in Idaho shot a bear with a bow and arrow, much to the surprise of both.—Sarnia Observer. Creatures cannot reason. Ever hear of a turkey that tried to reduce?—Kingston Whig.

— RADIO — PROGRAMS

MONDAY, JANUARY 25
BEST PICK

KDKA (309) 6:30 — Concert. 9—Light opera.
9—Light opera.
KOA (322.4) 6:30 — Concert. 8:30—Instrumental. 8:50—Novelty. 10—Orchestra.
KNX (337) 7—Feature. 10—Orchestra.
WLW (422.3) 7—Concert. 10—Dance selections.
WHO (526) 7:30 — Orchestra. 8—Trio. 11—Little Symphony orchestra.
WLIT (394.5) 8:15—Artist recital. 9—Theater program. 10—Orchestra. 10:30—Vaudeville.
WEAF (492) 10—Grand opera, "Martha."

EASTERN TIME

CKCL (357) 4—Musicale
WRC (469) 4:30—Musical
WGN (302.8) 4:30 Organ. 6:30—Concert.
WOO (508.2) 4:45—Grand organ.
KYW (536) 6—Dinner concert. 11—Dance tunes.
WEAF (492) 6—Dinner music. 7—Columbia University lecture. 7:20—Adolphe Opfinger, pianist. 7:30—"Lullaby Trio." 8—"Pop" concert. 8:30—"Coal Miners' Trio." 9—A. and P. Gypsies. 10—Grand opera, "Martha." 11—Ben Bernie and orchestra.
WREO (285.5) 6—Dinner concert.
WTAM (389.4) 6—Orchestra. 8—Artists recital. 11—Dance tunes. 12—Dance tunes.
WTIP (508.2) 6—Orchestra
WWJ (352.7) 6—Concert. 8—Orchestra.
WBZ (333.1) 6:30—Orchestra. 9—Concert. 9:30—Concert. 10—Orchestra.
WGY (379.5) 6:30—Orchestra. 7:45—Vocal.
WGBU (278) 6:30—Orchesrta. 10—Studio.
WTIC (348.6) 6:50—Dinner music. 9—Popular. 9:30 — Dance tunes. 10:30—Studio program.
WEAR (389.4) 7 Orchestra
WBBR (272.6) 8:45—Syrian music
WOR (405) 9:30—Talks by prominent New Jersey citizens. 10:15—Orchestra.
WRNY (258.5) 9:45—Hotsy Totsy boys.
WCAU (277.6) 10—Kathryn Fighthorn, contralto; Virginia Klein, pianist. 10:30—Orchestra.
WCAE (461.3) 10—Grand opera

CENTRAL TIME

WHAS (399.8) 4—Concert
WBBM (226) 4—Variety. 6—Musical.
WOC (484) 5:45—Chimes
WOAW (526) 6—Classical. 6:50—Orchestra. 9—De Luxe program.
WMAQ (447.5) 6—Organ. 6:30—Orchestra.
WKRC (423) 6—Dance tunes. 8—Orchestra. 9—American Legion program. 12—Variety.
WFAA (476) 6:30—Orchestra. 11—Violin.
WSM (282.8) 6:30 Concert. 8—Glee Club. 10—Quartet. 11—Orchestra.
KFNF (266) 7—Concert
KSD (545.1) 7—Cornet. 7:30—Orchestra. 9—Piano.
KPRC (296.9) 7:30—Dance tunes. 8:30—Stringed instruments. 9—Vocal.
WDAF (365.6) 8—Band. 11:45—Nighthawk Frolic.
KFAB (340.7) 8:30—Entertainers
KTHS (374.8) 9—Opera. 11—Frolic.

MOUNTAIN TIME

CFAC (435.8) 8—Orchestra

PACIFIC TIME

KGO (361.2) 6—Concert
KGW (481.5) 6—Concert. 9—Orchestra.
KFI (467) 6:30—Concert. 7—Quartet. 9—Feature.

BERLIN, Jan. 25 (United Press)—Germany plans to put on the air this week, the classical works of the German composers in connection with the international radio week. On the 26th, music from the world famous Stattsopera (state opera) on Unter den Linden will be broadcasted, including Hayden and Mozart selections and part of "The Barber of Seville"; on the 28th, the famous violinist, Wienawiski, who ranks close to Fritz Kreisler, will be heard in solos; for the 29th, the Government station will transmit more opera, including part of Wagner's "Lohengrin" and "Tannhauser." Strauss' "Blue Danube Waltz" is also on the

Wise and Otherwise.

The favor of princes does not preclude the existence of merit, and yet does not prove that it exists.
—La Bruyere.

• • •

It is well to moor your bark with two anchors. —Syrus.

• • •

It is never too late to turn from the errors of our ways: He who repents of his sins is almost innocent.
—Seneca.

• • •

Precaution is better than cure.
—Cooke.

• • •

There is nothing so disagreeable that a patient mind cannot find some solace for it. —Seneca.

• • •

Fate ordains that dearest friends must part. —Young.

• • •

An ounce of mirth is worth a pound of merit. —Baxter.

• • •

It has come to be practically a sort of rule in literature that a man, having once shown himself capable of original writing, is entitled thenceforth to steal from the writings of others at discretion.
—Emerson.

• • •

He hears but half who hears one party only. —Aeschylys.

• • •

In our amusements a certain limit is to be placed that we may not devote ourselves to a life of pleasure and thence fall into immorality. —Cicero.

• • •

Probability is the very guide of life.
—Cicero.

• • •

Man is by nature a civic animal.
—Aristotle.

War Widows Re-Wed Reducing Pension Cost

LONDON, Jan. 25. (Canadian Press).—Re-marriage of war widows constitutes an important factor in reducing the cost of pensions in Great Britain, according to official figures which were made public today.

Nearly 97,000 of 250,000 war widows have re-married.

There are 900,000 persons still receiving pensions or allowances in consequence of the war

VOICE OF THE PEOPLE

The Editor of The Examiner:—

Standing at the corner of two principal streets, one noticed unusual activity, which transformed the neighborhood into a wood-cutters' camp. Evidently the prevailing fashions for bobbed heads and bobbed lands had reached the owner of the property and he decided to be in the fashion and hew down the trees. And what wonderful trees they were—elms, eighty to one hundred feet high; very likely baby trees when the emigrants came, one hundred years ago and since grown into sturdy upright trees, stately and grand as only elm trees can be. If trees must be felled for wood and fuel why not clean up the dead and scraggy trees along the sidewalks—in Central and King Edward Parks, and spare the grand, stately elms which have taken a century to attain their present height. Three trees have fallen and as one looks at them, lying on the ground, one felt sorrow at the decision to bring them down.

True they will furnish a lot of wood but surely wood can be obtained from waste places where it will not be missed, and not have the value or bring pleasure to the number who see these trees in the city every day and shelter beneath their shade in the warm weather.

Altogether, one's heart turns sick at the sight of three stately elms lying in death, grand, even as they lie sawn asunder into commercial lengths, to be taken away to be no more known by the place where they have stood for 100 years or more.

CITIZEN.

A THOUGHT FOR TODAY

A DON'T OR TWO.

Don't give advice. If a man wants advice, let him go to a lawyer or a doctor and pay for it. When he comes to you the chances are a hundred to one that it isn't advice he wants, it is approval. In the one-hundredth instance, if the thing turns out right he will insist he thought of it all by his lonesome, but if it turns out wrong, he will saddle the blame on his adviser.

Don't expect perfection in anybody or anything. If a miracle should be performed and you find a perfect man or woman, they would pall on you. The reason so many people stay away from church is because they are looking for a perfect preacher, but he has not yet been born.

Don't worry about what people are thinking about you. If we knew just what our friends and our enemies were thinking about us all the time, a number five hat would slip down over our ears one minute and the next minute a number eight would be entirely too small.

FABLES in FACT

ONCE UPON ANY OLD TIME THERE WAS A HUSBAND WHO CAME HOME EVERY NIGHT PERIOD NOT ONLY THAT COMMA BUT HE ALSO COOKED THE MEALS COMMA WASHED THE DISHES COMMA DID THE MOPPING COMMA MENDED THE BABY'S WHATCHEMACALLITIS COMMA DARNED HIS OWN SOCKS AND SO FORTH PERIOD HIS GOOD WIFE WAS KIND ENOUGH TO TELL THE NEIGHBORS WHAT A WONDERFUL HUSBAND HE WAS PERIOD AND WHAT DO THE NEIGHBORS THINK OF HIM QUESTION MARK THEY DON'T KNOW WHETHER TO KISS HIM OR KILL 'M PERIOD.

Roger W. Babson, the noted economist, says the best living conditions on the American continent are probably found in Canada.

Has effective way to treat sore muscles.

HOW TO GET RID OF MUSCLE-LAMENESS

Beach Patrolman Advises this Treatment

After exposure to dampness and cold, and after hard exercise, muscles will stiffen up and get lame.

A beach patrolman at Atlantic City writes that he has found this treatment the quickest and most effective way to take out the stiffness and pain: "Just pat on a little of Sloan's Liniment. Don't rub. It's the liniment—not the rubbing—that helps. You'll get relief right away. I've tried all sorts of other things, but nothing gets results like Sloan's."

Hundreds of letters like this tell of the wonderful relief from muscular pain that Sloan's gives.

Sloan's gets results because it doesn't just deaden pain, it gets at the cause. Right to the place that hurts it brings a healing stream of fresh, new blood. Quickly and surely it carries off the "fatigue-poisons," takes out stiffness and drives away the aches and pains.

Get a bottle today and have it on hand. All druggists—35 cents.

CATTLE, GRAIN AND PRODUCE

Peterboro—Toronto—Montreal
Winnipeg

CHICAGO GRAIN

CHICAGO, Jan. 23 (Canadian Press).—Enlarged shipments from south of the equator, together with a halt in export business from North America, brought speculative buying of wheat nearly to a standstill here today. As a result, wheat prices gave way 2 1-4 cents a bushel, but subsequently rallied. Closing quotations on wheat were unsettled, 3-8 to 7-8c net lower, May, new, $1.70 5-8 to $1.70 3-4 and July $1.48 to $1.48 1-8. Corn finished 1-8 to 1-4c off; oats a shade to 1-8c down, and provisions to a decline of 12 cent.

MONTREAL GRAIN AND PRODUCE

MONTREAL, Jan. 24 (Canadian Press). — There was practically no demand from foreign buyers for Canadian grain on the Montreal market Saturday, and as a result the volume of business was small.

The only important change in the domestic market was a reduction of one cent per bushel in Ontario and Quebec oats. Car lots of No. 2 white are now quoted at 53c, No. 3 white at 51 1-2, and No. 4 white at 50c per bushel, ex-store. Canadian Western grades were unchanged.

The demand for standard grades of rolled oats continues steady for small lots to meet actual wants at $3.30 to $3.40 per bag of 90 lbs. delivered to the trade.

The receipts of butter in Montreal for the week ending January 23, 1926, were 2,726 packages which show an increase of 2,001 packages, as compared with the previous week, and an increase of 2,149 packages with the same week last year, but the total arrivals from May 1, 1925 to date have been 57,573 packages smaller than the same period of 1924-5. Of the total receipts for the week there were 2,027 packages received from Australia.

In the early part of the week a weaker feeling developed in the market and prices declined 1c to 1 1-4c per lb, which tended to create an improved demand for supplies from both domestic and outside buyers and a more active business was done including sales of some fair-sized lots of Canadian No. 1 pasteurized creamery at 41c to 41 1-2c per lb., No. 2 pasteurized at 40c to 40 1-2c per lb., and No. 1 pasteurized at 40c per lb., but towards the close of the week the market firmed up some owing to the smaller supplies available from first hands and prices advanced 1-2c per lb. There were also some purchases of Australian pasteurized creamery butter made to arrive here late in march at 37c per lb. delivered.

Cheese Demand Improves.

The receipts of cheese for the week ending January 23, 1926, were 550 boxes, which show a decrease of 1,536 boxes, as compared with the previous week, and an increase of 15 boxes with the same week last year, while the total receipts from May 1, 1925, to January 23, 1926, show an increase of 99,270 boxes, as compared with the same period of 1924-25.

A feature of the cheese trade was the increased demand from foreign buyers for well matured white and colored goods, and as the prices bid were higher than the previous week a moderate amount of business was done and the market was rather more active. This created a better demand for supplies on spot and the market closed firmer with early makes quoted at 21c to 21 1-2c per lb., and current receipts at 17 1-4c to 17 3-4c per lb.

The receipts of eggs in Montreal on Saturday were 1,822 cases as against 383 cases for the same day last week, and 358 cases for the corresponding day a year ago, while the arrivals for the week ending January 23, 1926, were 7,038 cases, as compared with 4,850 cases for the previous week, and 1,895 cases for the same week last year, but the total receipts from May 1 to date have been 22,693 cases smaller than the same period a year ago.

Egg Production Heavy

The past week has been an eventful one in the egg trade, unprecedented winter production more or less in almost every province, particularly in British Columbia has quite overtaken the demand for the time being. The overflow from British Columbia has reached as far east as Montreal and this with the heavy production in Ontario has upset consuming centres, with the result that prices in this market for strictly fresh eggs are the lowest they have been at this period of the year for many years past. The lower prices are now reaching the consumer, which will no doubt greatly increase the consumption. The net decline in prices for the week was 2c per dozen and the market was more active under an improved demand which indicates that the consumption is steadily increasing at the present level of prices.

The storage egg situation is somewhat demoralized as a result of the low prices ruling for fresh and the bad condition of the storage market in the United States coupled with a fear that they might dump some of their surplus here in the near future. Owing to the above and the liberal offerings from both local and outside holders of Canadian storage eggs a weak feeling has prevailed in the market, and prices during the past week dropped 3c to 4c per dozen, but even at the lower levels sellers found it somewhat difficult to make sales and the indications are that some severe losses will be made before they are all cleaned up.

BANDITS TRAPPED BY FEDERAL TROOPS

Were Implicated in Massacre of People on Passenger Train Recently.

MEXICO CITY, Jan. 25. (Canadian Press).—The War Department has received reports that the Federal troops have rounded up another group of bandits who recently massacred a number of persons on board the passenger train near Guadalajara. Three of the bandits were killed in the fighting and two were captured and confessed participation in the train outrage were immediately executed.

Does That Cough Stick On Your Lungs?

Mr. Islay MacNab, Bognor, Ont., writes:—"I was troubled with a terrible cough that I could not get rid of, and my doctor told me that I had a slight touch of bronchitis. Nothing I took seemed to give me any relief until I got a bottle of

Dr. Wood's Norway Pine Syrup

I got such relief by using it that I would advise all those who are subject to bad colds or coughs to keep a bottle of this remedy in their homes all the time."

You don't experiment when you buy "Dr. Wood's" as it has been a household remedy for the past 37 years.

Put up only by The T. Milburn Co., Limited, Toronto, Ont.

THE

EXAMINER'S CONTEST

ON

MERCHANTS OF PETERBORO

SEMI-ANNUAL

DOLLAR DAY

WEDNESDAY, JAN. 27th

THE EXAMINER'S SPECIAL DOLLAR DAY CONTEST

The Merchants' Treasury Box will distribute $150.00 in Cash Prizes and THE EXAMINER, as usual, will offer independently $35.00 in Cash Prizes, to be distributed as follows to the persons making "the nearest estimate of the number of seeds of corn in the pint sealer" in the window of the Peterboro Book Store, next door south of THE EXAMINER.

First Nearest Estimate	$10.00
Second Nearest Estimate	5.00
Third Nearest Estimate	4.00
Fourth Nearest Estimate	3.00
Fifth Nearest Estimate	2.00
Sixth Nearest Estimate	1.00
	$25.00
Our Special Prize of	10.00
	$35.00

HOW TO ESTIMATE

For every dollar paid into THE EXAMINER on DOLLAR DAY, WEDNESDAY, JANUARY 27, for an account for Printing or Advertising, a Subscription of THE DAILY EXAMINER at $6.00 delivered or $4.80 by mail per year, or THE WEEKLY EXAMINER at $1.50 per year, we will give Estimating Blanks for our own contest of $35.00 and for the Merchants' Treasury Box of $155.00, and we are also offering a Special Prize of $10.00 extra if the person winning the Merchants' Treasury Box First Prize of $25.00 secured the Estimating Blank through THE EXAMINER Office.

It is possible then for a First Prize winner who has secured EXAMINER Estimating Blanks to earn:

Merchants' Treasury Box Prize of	$50.00
Our Own First Prize of	10.00
And Special Prize of	10.00
A Total of	$70.00

A dash of 'Clark's Tomato Ketchup on fish, chops, or omelets brings added enjoyment.

Canada's National Condiment Sold Everywhere.

2-24

CLARK'S TOMATO KETCHUP

LARGE DELEGATION HELPING CANDIDATE

Reeve Davidson Has Many Supporters in Wardenship Race.

CAMPBELLFORD, Jan. 25—A large delegation will go from here tomorrow to Cobourg to help Reeve Charles H. Davidson in his candidature for the wardenship of the united counties of Northumberland and Durham. Deputy-Reeve Palliser went to Toronto today but he will be back in Cobourg Tuesday in time for the election which will be held at night. If Campbellford fails to land the wardenship on Tuesday, an honor that this town has not had since C. L. Owen was warden 31 years ago, it will not be for lack of work on the part of Reeve Davidson and his friends as all have been busy since the municipal elections.

Over in Percy Township where Reeve McCubbin is a candidate he and his supporters are confident of victory. For the first time in years the Counties Council is evenly divided politically and as Reeves Davidson and McCubbin belong to opposite parties this adds to the interest with which the coming contest will be watched.

Canada has overtaken the United States in the manufacture of newsprint and has become the world's largest producer.

SANITATION HAS ADDED 13 YEARS TO LIFE OF MAN

Average Span Increased From 45 to 58 Years in Decade.

OTTAWA ADDRESS.

Dr. T. C. Routley Emphasizes Economic Loss From Preventable Sickness.

OTTAWA, Ont., Jan. 25. Canadian Press. — The average span of life has been increased during the past decade from 45 to 58 years stated Dr. T. C. Routley, secretary of the Canadian Medical Association in an address to the members of the Canadian Club at their weekly luncheon on Saturday. Improved methods of sanitation as well as other hygienic methods have helped to accomplish these results, he said. Dr. Routley reviewed the activities of the Canadian Medical Association in the interests of improved national health, which he claimed as the country's greatest asset.

He maintained that Canada's most momentous problem to-day is immigration. Much depends upon the type of people admitted to Canada to help build up its population. He said that during the past four years he has covered Canada from coast to coast and he believed that the country is going soon to see the most prosperous period Canada has yet enjoyed. "There is undoubtedly a feeling of optimism," said Mr. Routley, "that Canada is at last coming into her own after the trying experiences following the war."

Huge Economic Loss.

Dr. Routley urged that what Canada will be 20 years hence depends largely upon what the people of today decide it shall be. He stated that 13,000,000 working days were lost in one year by the workers of Canada, resulting in enormous economic losses, through casual sickness, 35 per cent of which, he averred, is preventable.

He urged the need of a unified national health programme. Canada has 9000 doctors on the firing line, he said, one per thousand of the population. The average practitioner who is not attempting to keep up with the advancement of the last 20 years in medical science, is not giving his people the best type of service to which they are entitled, he said. For country practitioners this is difficult, the speaker admitted, but the Canadian Medical Association during the present year is arranging to send academic teachers from all centres to carry the universities constantly and readily to men in practice. A large insurance corporation has given $30,000 to help carry on this work.

In closing he urged that the best can only be given by men who keep their bodies and minds alert, healthy and efficient for their daily tasks.

CANADIANS AGAIN LOST TEST MATCH

Were 34 Shots Down to the Scots in Second Test.

EDINBURGH, Jan. 25 (Canadian Press). — The visiting Canadian curlers Saturday lost the second test match played against Scotland and they were considerably disappointed thereat. The Canadian rinks had been strengthened since the first test match the previous Saturday, when they were defeated by 18 shots, and the overseas players confidently expected to win Saturday. They lost, however, by 34 shots.

J. G. MacDonald, Fort William, Ont., skip for one of the Manitoba rinks, whose continuous string of victories had been one of the noted features of the numerous games played between Canada and Scotland, went down to defeat for the first time since the series of matches began. He was defeated by 'Willie' Jackson by five shots.

Charles Bulley, Toronto, who had been playing in splendid form right along, was beaten Saturday by Tom Murray. Dr. S. T. White, Orangeville, Ont., and Col. A. Dell. Bell, Quebec, were many shots down. Joseph Dundas, Francis, Man., played an excellent game, but he was beaten by one shot on the last end.

The test match was witnessed by a large and distinguished gathering and the interest in the contest was keen throughout.

In 1917 Canada produced 689,847 tons of newsprint, while in 1924 the output amounted to 1,288,081 tons. For the first ten months of 1925 the output was 1,350,974 tons.

CREDIT BALANCE FOR MADOC FAIR

Debt on New Grounds Being Gradually Paid Off—Directors Optimistic.

RECEIPTS $4,285.

MADOC, Jan. 25.—The annual meeting of the Agricultural Society was held in the Town Hall on Wednesday, Jan. 20, at 2 o'clock, with about 25 members present. Mr. W. Stewart, president, was in the chair.

The secretary, Mr. W. J. Hill, presented the report for the year. There were 3,270 entries at last year's exhibition, and $1,095 was pair for agricultural purposes in prizes.

The treasurer, Mr. S. Rollins, gave the receipts from all sources as $4,285; the expenditures were $4,232.75 leaving a balance of $53.25 These expenditures included improvements to the Fair grounds put on during the year amounting to $700; also a payment on the debt of $1,700. The society considers the buildings and grounds worth $9,000, and all that remains of this debt is $3,300. Considering that it is only three years since the new grounds were purchased and work on them begun, this is a very good showing and hearty congratulations are due to the officers and society members for their accomplishments and success. Last year saw one of the best fairs ever held in Madoc and the management hopes that this year will be much better. The officers elected for the following year are:

Hon. Presidents—Hon. J. Robert Cook, M.P.P.; W. E. Tummon, M.P.; Jas. Caskey, W. H. Kells, Angus Nicholson.

President—Robert Woods.

1st Vice-President—Wm. Miller.

2nd Vice-President—Geo. West.

Secretary—W. J. Hill.

Treasurer—S. Rollins.

Tuesday and Wednesday, Oct. 5 and 6 are the days chosen for the fair this year.

Messrs. Woods, Miller and Hill were selected as delegates to attend the Ontario Fair Association, to be held in Toronto on February 4.

Messrs. Rollins and Hill will attend the Central Fairs Association in Belleville on Wednesday next.

CARREL DISSENTS FROM BURBANK IDEA

Doctor Says Science and Religion Not in Conflict.

BALTIMORE, Jan. 25. — Dr. Alexis Carrel, famous surgeon, does not concur in Luther Burbank's viewpoint of religion in relation to science. The famous horticulturist in a statement admitting he is an infidel, said "as a scientist I cannot help but feel that all religions are on a tottering foundation."

"Between true science and true religion there can be no conflict," said Dr. Carrel. "They operate in entirely distinct fields."

Dr. Carrel, discoverer of the Dakin solution which was of immense value during the World War, was a member of the staff of Rockefeller Institute.

The surgeon said he did not believe that "a theory of personal resurrection or reincarnation of the individual is untenable," as stated by Mr. Burbank, but insisted, in reference to his brief comment, that "religion is not a matter which can be dismissed so quickly."

Asked if, as Mr. Burbank, he believed there is no hell, Dr. Carrel laughed.

"That is a mere detail," he answered. "I know Mr. Burbank. He is a fine man."

Professor Phelps Retorts.

NEW HAVEN, Conn., Jan. 25. — Luther Burbank's statement that "religions are on a tottering foundation everywhere" could be answered in one sentence, Professod William Lyon Phelps of Yale College said. He added:

"I think the Christian religion will survive Mr. Burbank's attack."

Dean Charles R. Brown of Yale Divinity School, a friend of Mr. Burbank, declined any comment because of personal friendship.

SPECIAL MEETING SOCCER EXECUTIVE

Important Business To Be Transacted Tuesday Evening.

A special meeting of the Peterboro and District Football Association will be held in the Chamber of Commerce Rooms on Tuesday evening, January 26.

As this is the final meeting of the 1925 Board of Directors it is very important that all members of the executive be present along with the representatives of the teams during the past season. Very important business has to be transacted before the annual general meeting which takes place in the near future. Tomorrow night at 8 o'clock.

RAILWAY MERGER

NEW YORK, Jan. 25.—(Canadian Press)—Directors of St. Louis-San Francisco Railway Company announced yesterday that they had acquired a substantial interest in the Chicago, Rock Island and Pacific Railway Company with the intention of merging the two lines.

MERCHANTS WERE COTTON GAMBLERS

300 Alleged Profiteers, Including Well Known Dealers, Were Arrested.

LONDON, Jan. 25. — Telegraphing from Bombay, The Daily Mail correspondent says that 300 alleged cotton gamblers, including many well-known Indian merchants, have been arrested in Bombay.

The correspondent says the Cotton Exchange has been troubled for many years by the illegal speculation of members, who conducted business on the outside, making legitimate transactions difficult at recognized rates.

CANADIAN SOCIETY NEW YORK DINNER

Sir Esme Howard and Sir Robert Borden Were Speakers.

NEW York, Jan. 25. — Canadian Press. — World peace and the homogenity of the British Empire, were themes of speakers at the dinner of the New York Canadian Socieyt on Friday night.

Sir Esme Howard, British ambassador to Washington, declared that there is little chance of realization of "The Prophecies of Croakers," about an early dissolution of the component parts of the Empire.

Sir Robert Borden, Canada's wartime Premier, paid a tribute to the wor kof the League of Nations, but found the greatest hope for world peace, not in peace treaties and the pacts of nations, but in the spirit which brought them about. Sir Robert making a reference to the mutual good will which existed between Canada and the United States, said that had he remained at the helm of Canadian affairs, the Dominion would by this time have had a minister at Washington.

PROHIBITION AND CRIME DISCUSSED

U. S. Attorney General Says People Bribe Criminals To Break Laws.

NEW YORK, Jan. 25.—(Canadian Press).—Attorney General Sargent has studied the relationship of prohibition and cirme waves and has reached the conclusion that there is logic in the position of the person who, paid a bribe by respectable citizens for breaking the liquor laws, continues, with a career of crime.

In the first public discussion of prohibition enforcement since taking charge of the Department of Justice, Mr. Sargent asked the members of the New York State Bar Association whether, "it is any wonder that banditry, murder, bribery and corruption flourish", when decent citizens constantly are paying the criminally inclined to take the risk of violating other laws.

ANOTHER CRISIS IN FRANC CASE

French Demand That High Hungarian Officials Be Questioned.

VIENNA, Jan. 25.—(Canadian Press).—A Budapest dispatch says an official announcement issued in the Hungrian capital indicated another crisis has developed in the investigation of the couterfeiting plot which was unearthed several weeks ago. This situation has been brough about by the demand of the French police that certain high official personages who up to the present have not been drawn into the case be called for questioning.

The tonic and laxative effect of Laxative BROMO QUININE Tablets will fortify the system against Grip, Influenza and other serious ills resulting from a Cold.

The box bears this signature

E. W. Grove

Price 30c. Made in Canada.

SOVIET DEMANDS CHANG RELEASE FOUR RUSSIANS

General Manager and Three Directors of Railway Have Been Seized.

RUSSIA PROTESTS.

Chang and Allies Go On With Plans To Crush Feng.

(By Randall Gould, United Press Staff Correspondent)

PEKIN, Jan. 25.—Soviet envoy Ramkhan on Saturday demanded that General Chang Tso Lin, Manchurian chief, immediately release General Manager Ivanoff of the Chinese Eastern Railway, who with three Russian directors of the line was arrested by Chang troops at Harbin. Karakhan's demand included a protest at "the unheard of violation" of the Russo-Chinese agreement on the railroad. The Chinese have now virtually taken over the railway.

Unprecedented Insolence.

MOSCOW, Jan. 23 (United Press).—A warning to Chang Tso Lin is voiced today by the official Izvestia against his seizure of trains on the Chinese Eastern Railway. "Whoever stands in the way of peaceful development of relations among Russia, Japan and China will be crushed," says the paper. "This act is one of unprecedented insolence."

Combine Against Feng.

LONDON, Jan. 25. — (United Press).— The Pekin correspondent of The Daily Mail reports that troops of General Wu Pei Fu are advancing from Hankow to join Chang Tso Lin's forces, hoping with the aid of an alliance with General Li Ching Lin, to crush the "Christian General" Feng Yu Hsiang, whose forces are believed to have Bolshevik support. Military operations on a large scale are reported likely.

WESTWOOD NEWS.

WESTWOOD, Jan. 22.—Mr. and Mrs. Michael Herr, of Saskatchewan who are spending the winter with the former's parents, Mr. and Mrs. Michael Herr, of Caughnawaga, were in the village recently renewing old acquaintances.

Mr. William Comstock was a guest of friends in the village on Sunday.

Mr. Charles Manley is quite ill.

Mrs. Gordon Warner spent the week-end with her parents, Mr. and Mrs. John Sargent.

Miss Olive Carmen is in Havelock visiting her sister, Mrs. Vansickle.

Mr. G. A. L. Humphries acted as superintendent in the United Sunday school on Sunday in the absence of Mr. Charles Manley.

Mr. Archer has recovered from his recent illness.

Mr. Richard Comstock, of Nanton, Alta., is visiting at the home of his mother, Mrs. J. Comstock.

Miss Annie McGrath, of Peterboro is visiting her brother, Mr. Richard McGrath.

Rev. M. L. Hinton, of Hastings, motored to the village on Friday afternoon.

Mrs. William Sharp and daughter, Kathleen, have returned to their home in Regina, Sask., after having spent the past month with friends here.

Quite a number from here attended the funeral of the late James Drury, Norwood's oldest citizen.

Mrs. Frazer (nee Mary Elmhirst), of Brookdale, Man., is visiting her parents, Mr. and Mrs. John Elmhirst and other friends.

Mr. and Mrs. Gordon Warner and Miss Bessie Sargent spent Sunday evening guests of Mr. and Mrs. R. C. Breckenridge.

Mrs. John Hope, who has been quite ill with a severe cold, is able to be around again.

Born.—To Mr. and Mrs. R. Y. Cameron, on Friday, January 15, 1926, a daughter.

Mr. A. Leaitch assisted Manley Brothers one day last week on one of their delivery routes.

Mr. and Mrs. D. Cameron and family spent Saturday evening in the village.

Mr. Clayton Breckenridge is very ill.

A great many of the men in the village and vicinity are busy chopping and hauling wood.

RABIES ATTACKS FARM ANIMALS

Eighth Sheep Dying—Eight Cattle Dead—3 Boys Bit By Infected Dog.

BOYS NOT ILL.

OTTAWA, Jan. 25. (Canadian Press) — Another sheep in M. J. Hendrick's heard near Chelsea, Que., was giving indications last night that it was likely to die of rabies, an outbreak of which has occurred in the vicinity of Ironsides and Old Chelsea. If it died it will be the eighth of Mr. Hendrick's herd to fall a victim, while eight head of cattle belonging to Wadson Hammond, Ironsides, have also died from the same disease, which is generally known as hydrophobia. Three boys were bitten by a dog that was found to have rabies. The boys, however, are not ill. Owing to the very slight nature of the bites it is thought that there is little danger of the dread disease showing on any of them.

The palatable way to take Yeast

Soak a cake of Royal Yeast with a little sugar in a quarter of a glass of tepid water over night. Stir well, strain and drink the liquid. Many people prefer to take it in orange juice.

ROYAL YEAST CAKES

OBITUARY.

HUGH STEWART.

TWEED, Jan. 25.—Died in Tweed on Thursday, Jan. 21, 1926, Hugh Stewart, aged 85 years, 10 months. The funeral took place on Saturday afternoon, Jan. 23, at 2.30 o'clock, from the home of his daughter, Mrs. Jas. L. McGowan, to Victoria cemetery.

Mr. Stewart was born in County Down, Ireland, in 1839 and came to Tweed 53 years ago.

Mrs. Stewart predeceased him about three months ago.

The late Mr. Stewart was a contractor when in active life, and many large structures were completed throughout Canada in railway and canal construction. Up to a day or two ago he enjoyed good health, but has gradually failed since the death of Mrs. Stewart.

Left to mourn his loss are Mrs. Jas. L. McGowan, Mrs. John Sills and William of town; Mrs. Albert Geen, Thomasburg; and Robert J. of Toronto.

$ $ $ $ $ $ $ $ $ $ $ $ $

The Dollar Day Stores

The Stores listed here are those who have organised Dollar Day. You will know them by the Red Lettered Pennants in their windows. They all give FREE ESTIMATING BLANKS with every Dollar of your purchases on Dollar Day. Read about the $150 in prizes in the big $ day advt.

DEPARTMENTAL STORES—
Cressman's
J. C. Turnbull Co.
Robert Fair & Co., Limited
J. A. McNabb Co., Limited
Barrie's, Limited
Loftus Ladies' Wear
Dickson's
M. Fine
Chesler's
H. Abramson
P. Black
Jeffries' Bankrupt Stock
FRESH MEATS—
T. L. Edwards
New Centre Meat Market
GENTS' CLOTHING—
Brass
H. LeBrun and Co.
Grafton & Co.
Merrell & Meredith.
Maher & Wesley
Al. Sharpe
JEWELLERS—
Warne Bros.
Schneider Bros.
E. V. Warne
LADIES' WEAR—
A. Swartz
Botnick Bros.
N. Sukloff
Rogow Bros.
M. Abramson
M. S. Zacks and Son.
KNITTED WEAR—
Lavoie Knitters
Jean Riddick Yarn Shop
5c, 10c AND 15c STORE—
F. W. Woolworth Co., Limited
ELECTRICIANS—
The Electric Shop, 438 George
CHINA, WALLPAPER AND STATIONERY—
R. J. Soden
C. B. Routley
OPTICAL ROOMS—
Fowler's, Registered Optometrists
W. H. Lacey, B.O.

FURNITURE—
McBride & Franks
Harry Zacks
Home Furnishing Co.
PRINTING—
The Examiner
FLOWERS, ETC.—
Peterborough Floral Co.
Jordan Bros.
BOOTS AND SHOES—
Hickey's Shoes, 169 Hunter Street
Howden & Evans, successors to J. W. Miller & Sons
Model Shoe Store
MUSICAL INSTRUMENTS—
Heintzman & Co.
FURS—
Barrie's, Limited
Wm. Lech and Sons
HARDWARE—
A. P. Brown Co., Simcoe Street
GROCERS—
Boyle's Cash & Carry, 168 Ch[illegible] St., and East City, 60 Hunt[illegible]
E. F. Mason, Groceteria, 429
Groceteria, Market Arcade
Groceteria, cor. Rubidge a[illegible]
Groceteria, cor. George a[illegible]
Groceteria, cor. Reid an[illegible]
Allen's Cash & Carry, C[illegible] brooke
Dominion Stores, 1[illegible]
Dominion Stores, G[illegible]
Boyd's Grocery, 6[illegible]
RED AND WHITE C[illegible]
Collins & Crowe, [illegible]
R. B. English 4[illegible]
R. S. Goheen, [illegible]
W. J. Grady, L[illegible]
A. H. Cameron[illegible]
R. H. Howden[illegible]
H. W. Mc[illegible]
J. Penrose, [illegible]
John Speer, [illegible]
Porter S. Whi[illegible]
A. Allison, 596
J. A. Clarke, 559
N. L. Paterson, Cra[illegible]
James McDonald, Charlo[illegible]

$ $ $ $ $ $ $ $ $ $ $

This Delicious Food Supplies the Precious Elements to Make Your Body Ready for the Day's Work

BY the foods you eat you supply to your body its energy, its vitality and its endurance. How important food is! How important it is that you eat *every day*, foods which contain the precious elements of energy, of vitality, of endurance!

But these foods must come to you in the proper form. If you are to make the most of every minute in your day you can't wait until nearly noon for your breakfast to revitalize your body. Your *body* must be ready for the day's work when *you* are!

Delicious Grape-Nuts was deliberately designed to rebuild your body for the day's work or play. Grape-Nuts is made from whole wheat and malted barley which impart to it *plentifully*, dextrins, maltose and other carbohydrates which are the food elements which supply *energy;* iron for the blood; phosphorus for the teeth and bones; protein for muscle and body-building; and the important vitamin-B. A special baking process prepares these precious elements for your body—makes Grape-Nuts one of the most easily digested of all foods.

You'll *enjoy* having Grape-Nuts for breakfast. And it's just as delightful at lunch time, or before going to bed. Serve Grape-Nuts with milk or cream just as it comes from the package. *Chew* the crisp, delicious nut-like kernels—for the form of Grape-Nuts is a valuable added advantage—gives your teeth and gums the exercise, through chewing, that they need for healthful development. Four teaspoonfuls of Grape-Nuts for each serving is enough, and such a helping costs less than one cent. Grape-Nuts is sold by all grocers in wax-wrapped packages.

FREE TRIAL PACKAGES
Let us send you two free trial packages of Grape-Nuts—enough for two breakfasts. We will also send you "A Book of Better Breakfasts", written by a former college physical director, which you'll find very helpful in planning better breakfasts to start the day right.

CANADIAN POSTUM CEREAL COMPANY, LIMITED, 500
45 FRONT STREET EAST, TORONTO 2, ONTARIO.
Please send me, free, two trial packages of Grape-Nuts, together with "A Book of Better Breakfasts", by a former college physical director.
Name............
Address............ 35
City............ Prov............

"There's a Reason"

Grape-Nuts

Made in Canada

MYSTERY MESSAGE UNCOVERED BY PRIZE WINNERS SATURDAY

Miss Margaret Taylor and Mrs. G. G. Eason Win City Awards, and Archie Cocks and Mrs. W. Fitzgerald Win in Country.

MANY OTHERS CAME NEAR SOLUTION.

Clue Was the Stub of a Theatre Ticket Around Which the Plot in a New Examiner Serial is Built—Another Contest Tomorrow and a Third Later.

The mystery is solved—The cat is out of the bag.

Two people in the city, and two in the country, followed the clue in Saturday's paper through the mazes of the cross-word puzzle, and unearthed the hidden message. And this is what they found:

"READ THE YELLOW STUB IN THE EXAMINER."

o	d	e	■	R	E	A	D	■	T	H	E
r	e	■	Y	E	L	L	O	W	■	o	n
b	a	t	■	s	■	■	o	■	o	l	d
■	f	r	a	t	e	r	n	i	t	y	■
b	■	a	m	■	n	o	■	s	t	■	r
a	l	i	■	S	T	U	B	■	o	r	e
n	o	t	■	t	i	n	e	■	m	a	n
k	■	o	n	■	r	c	■	p	a	■	t
■	p	r	o	c	e	e	d	i	n	g	■
T	a	x	■	r	■	■	i	■	■	I	N
H	■	E	X	A	M	I	N	E	R	■	o
E	a	r	■	b	a	s	e	■	e	a	t

Several others found the message too, but they were too late to win prizes. The first solution in the city was handed in at The Examiner office at 7.35 p.m., on Saturday night and the second followed at 8.40. Only two correct solutions have been received from country readers, so they take the prizes. Here are the winners:

City.

Miss Margaret Taylor, 553 Harvey street (7.35 p.m.)

Mrs. G. G. Eason, Orpington Road, (8.40 p.m.)

Country.

Archie Cocks, R. R. 1, Smith.

Mrs. W. Fitzgerald, R. R. 1, Port Hope.

Nearly Correct or Late.

Others who sent in the correct solutions, but too late, were:

Lawrence McCarthy, 193 Reid street.

Robert Dow, 184 Dalhousie street.

D. White (no address given.)

Mrs. John Storie, Campbellford, was very nearly correct, reading the message: "Read Yellow Stub in the proceeding Examiner." Very ingenious is the message unearthed by Miss Mabel Bacon, 202 Edinburgh street: "Re Stub, read the rest in Examiner." Another piece of advice is given by Cyril Huard, 423 Driscoll Terrace: "Bank the Stub; read the entire Examiner." Recognizing a mystery, and remembering one of the greatest mystery plays to appear in Peterborough, Mrs. C. McBride, 180 Antrim street, came near the correct solution with "Read the Yellow Bat proceeding in Examiner." A piece of advice with which no one will quarrel, is given by Miss Catherine Huard 423 Driscoll Terrace: "Read the entire Examiner, not the stub." Joe Huard of the same address, sent the same solution. One that was nearly in the prize winning class was brought in by Henry Dearborn, 675 Bethune street: "Read the Examiner re the Yellow Stub." Among those who decided the message was "Read the Entire Proceeding in the Examiner" were Violet Goddard, 312 Charlotte street; Howard Allison, 593 Bel[illegible] street; Elziva Irvine, 247 Aylmer street; and a little boy from Lakefield who phoned in his solution on Saturday afternoon.

It is evident that most of the competitors decided upon the word "Stub" as the most significant—and they will find before the new serial ends that the yellow stub plays a leading part in the unravelling of the greatest mystery plot the Examiner has presented in this form.

What is the Yellow Stub.

The Yellow Stub is the name of a new serial and the name is taken from the big clue. The story is really thrilling, but interwoven in it is as pretty and dramatic a romance as has ever been printed. None will soon forget "The Flapper Wife," but for real thrill and heart interest, you will find "The Yellow Stub" par excellence.

"The Yellow Stub" starts in The Examiner on Saturday, with a full page instalment, fully illustrated. Read it yourself and send it to your friends.

More Competitions.

There will be another competition, not connected with "The Yellow Stub" in Tuesday's Examiner, and in this one speed counts too. Accuracy first of course, but the first solutions received win the prizes.

Then will follow, within a few weeks, on a date not yet decided, a real detective competition based on the opening instalments of "The Yellow Stub." More numerous prizes of a different class will be offered but you will have no chance to win unless you have kept up with "The Yellow Stub" day by day.

In Peterborough Churches

AT THE GOSPEL HALL.

(Contributed.)

A large congregation listened last evening to evangelist Hugh Kane speak on the subject, "The Devil in Disguise."

The speaker said in part as follows:

"There are some who teach that there is no devil; if so, we have nothing to discuss, and there is much in the Bible that is not true. If there is no devil, many of the New Testament writers were sadly mistaken, including the Lord Jesus Christ, who, perhaps, more than anyother, according to the records, spoke of the existence of the devil. Jesus too, met him face to face in the temptation in the wilderness, and overcame him. His apostles, especially Peter, Paul and John, wrote of the devil as a real person. The devil is a person, despite the philosophical teaching of the present day.

"Satan was a created cherub at the beginning, but he fell through pride. He wanted to be as God and was cast out as an unclean thing. He then became the enemy of God and of everything that pertained to God. When God made man and placed him in Eden we find Satan on the scene as the subtle, deceiving adversary of God's creatures, namely, Adam and Eve. We trace through Scripture his diabolical work as the enemy of God and man, ever trying to drag souls down to a lost eternity, until in the book of Revelation he is described as finding his destiny in the Lake of Fire.

"The devil's character is minutely described in the word of God. Peter calls him an adversary (1 Peter, 5:8) one who goes about as a roaring lion, seeking to devour. This he did in the days of Nero; also under 'bloody Mary.' He roared under the guise of religion, when untold numbers of the saints [illegible] rack, in flames and floods [illegible]dom for their faith in [illegible] as an angel of light [illegible]. The devil can [illegible]ess and supposed [illegible] purpose—even [illegible] as a divine [illegible] no suffering, [illegible]onders how [illegible]at have no [illegible] of much [illegible] The [illegible]utely [illegible]other [illegible] calls [illegible]44). [illegible]nce [illegible]He [illegible]ee [illegible]at [illegible]ll [illegible] [illegible]el [illegible] by [illegible]ness [illegible] Seeing the deliverance of [illegible]arb of false doc[illegible]d and apostate [illegible]ner. [illegible]y will be the Lake [illegible] Revelation 20:10, [illegible]m and will not accept Jesus Christ as their Savior will have to share that above in company with the devil forever and ever. Surely the unsaved sinner cannot feel proud of being in the service of such a master.

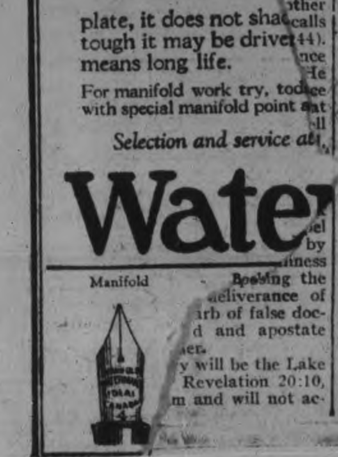

"Men don't believe in a devil now,
As their fathers used to do;
They've forced the door of the widest creed,
To let his majesty through.

There isn't a print of his clover foot,
Or a fiery dart of his bow;
To be found in the earth or the air today,
For the world has noted it so.

They say he doesn't go about
As a roaring lion now;
But whom shall we hold responsible
For the everlasting row
To be heard in home and church and state
To the earth's remotest bound
If the devil, by a unanimous vote,
Is nowhere to be found.

Who is it mixes the fatal draft,
That palsies heart and brain,
And loads the bier, of each passing year
With ten hundred thousand slain?
Who blights the bloom of the land today
With the fiery breath of hell,
If the devil wasn't and never was
Won't somebody rise and tell?

Who dogs the steps of the toiling saint,
And digs the pits for his feet?
Who sows the tares in the fields of time
Wherever God sows His wheat?
The devil was noted not to be,
And of course the thing is true;
But who is doing the kind of work
The devil used to do?

Won't somebody step to the front forthwith,
And make his bow and show
How the frauds and crimes of a single day
Spring up? we want to know.
The devil was fairly voted out,
And of course the devil's gone,
But simple folks would like to know
Who carries his business on."

The meetings now in progress at Gospel Hall under the direction of Evangelist Hugh Kane will continue all of this week except Saturday at the hour of eight o'clock.

Prayer meetings will be held on Tuesday, Wednesday, Thursday and Friday, at the homes of the following persons at the hour of 3 p.m. Everybody invited.

Tuesday—Mr. D. Hayward.

Wednesday—Mr. G. Mulligan, 804 George St.

Thursday—Mr. Gordon Hartshorn, 485 Patterson St.

Friday—Mr. Curtis, 612 Stewart St.

ST. PETER'S CATHEDRAL.

"Amen, I say unto you, that I have not found so great faith in Israel," was the text which formed the basis of Rev. Father Costello's sermon at the morning Masses at St. Peter's Cathedral yesterday. The miracles performed by Christ when He cured the leper, and, on the same day, the servant of the centurion, were recounted in the Gospel for the day. The first miracle had to do with the curing of a Jew, the second with a Gentile.

"Without faith, it is impossible to please God. Without faith, religion is a mere hoax. God said, 'You honor Me with your lips, but your hearts are far from Me.' Sometimes petitions are presented to God by word of mouth only. The prayer does not come from the heart or the spirit. When we receive holy communion with faith in our souls, we are animated by the same spirit as that which caused the leper and the centurion to put their trust in Christ."

Sometimes, when God refuses to grant the favors asked for, we murmur and complain, not realizing that God sees that what we ask would be injurious to our lives and our spiritual salvation. We need God's grace and help at all times, and this comes to the soul mainly through prayer. When we ask God for a favor, we should do with the reservation that it will be beneficial to our souls. Often, we petition the Father, without making allowance for what He desires in our regard.

"A Catholic should put his religion into practice in his daily life. He should be honorable and truthful, pure and charitable and humble, not speaking wrongfully of his neighbor or his character, and striving at all times to be an example to his fellow-men."

IN POLICE COURT

Two local men appeared before Magistrate O. A. Langley this morning on a charge of being drunk. A fine of $20 and costs was exacted from each as a result. The first to take the stand said that he had obtained his intoxicant from the man in the dock. He also testified that it was beer and that he had taken it between 8 and 9 o'clock. After that he had gone to the hockey match feeling none the worse but later in a restaurant the beer began its insidious work and after midnight he and his friends were escorted to the cells. Police Chief Newhall in his inquiry asked the accused if he recognized a certain signed statement which he had given Detective Meagher. He recognized it but it was not true. He had made the statement, implicating another man so that he could escape the toils of the police.

The other man told substantially the same story.

J. A. O'Brien for the defense said that the reaction of the beer was quite natural. The two men had gone out into the cold after drinking and later proceeded to the rink. The cold storage conditions of the atmosphere would delay the process of intoxication; when the men went into the restaurant later the heat naturally brought on a state of nausea. Mr. O'Brien said that the odor of frying food would induce that the more speedily.

Chief Newhall in reply said that it was all "rot." He declared it was impossible to believe that anyone could drink at 9o'clock and feel no effects of it until after 12.00. If it didn't take effect in three quarters of an hour it never would, he said.

"Twenty and costs," said the magistrate.

STRIKE THREATENS.

Crisis Develops Suddenly in English Railroad Circles.

LONDON, Jan. 25.— (Canadian Press.)—The British railway situation unexpectedly developed a crisis this afternoon, when J. H. Thoms, secretary of the National Union of Railwaymen, announced that the workers were discussing a definite motion for a strike on Friday night, and that a vote among the members of the Union would be taken on that issue.

LEADING ENGINEERS

Outstanding electrical engineers from all parts of Canada gathered in Toronto this week to attend the Ontario Electric Utilities convention. Above are shown, top, R. H. Starr, of Orillia, newly elected president of the association for the coming year, and bottom, S. McIntyre, of Kitchener, president during the past term.

ANOTHER ROYAL WEDDING?

Unofficial report again has it that Princess Ileana, daughter of the King and Queen of Rumania, is soon to become a bride, this time to King Boris of Bulgaria. The princess is regarded as one of the prettiest of European princesses. Boris is thirty-two years of age.

Financial News and Views

Latest Comment on Grain and Industrial Markets | Closing Quotations on the Principal Active Stocks

NEW YORK STOCKS

	Open.	Low.	Close.
Atchison Rly.	131½	131¼	131½
Amer. Can.	288½	287	287
Amer. Loco.	112¾	112¾	112¾
Smelters	136¾	133⅜	136¾
Balt. & Ohio	90¼	90¼	90¼
Ches. & Ohio	116⅝	116⅝	116⅝
Chandler	46⅞	46⅞	43⅞
Cal. Petrol.	33	32⅞	32¼
Chrysler	47⅞	47¼	47¼
Dupont De Nem.	23	23	23
Gen. Motors	119	118⅛	119
Hudson Motor	110¼	108¼	109½
Inter. Nickel	43¾	42½	42⅝
Mack Truck	138¼	136¾	138
Marland Oil	57¾	57¼	57⅜
U. S. Rubber	87⅞	87⅛	87⅜
White Motors	80½	80	80
U. S. Steel	135	133¾	134½
Yellow Cab.	29¼	29	29

MINING STOCKS

Gold.

	Asked.	Bid.
Argonaut	19	18½
Baldwin	2½	2⅛
Chaput Hughes	20	16
Con. West Dome	23	22½
Dome	1710	1680
Goldale	40	39½
Hollinger	1825	1800
Hunton	10¾	10¼
Keora	13¾	13¼
Kirkland Lake	120	112
Lake Shore	1140	1125
McIntyre	2425	2330
Nipissing	700	690
Preston	8¼	7¾
Teck Hughes	324	321
Vip. Con. Mines	197	195
W. Hargraves	830	825

Silver

	Asked.	Bid.
Coniagas	405	405
La Rose	35	32½
McKinley	24½	24½
Mining Corp.	349	325

CHICAGO WHEAT

	High.	Low.	Close.
May	172⅛	169¾	171¾
July	149⅝	146⅝	149¼

WINNIPEG WHEAT.

May	155¼	152¼	155
July	153¾	151⅛	153⅝

CHICAGO RYE

May	107¼	104½	107¼

Fall In Trading Volume Recorded To-day In N. Y.

NEW YORK, Jan. 25 (Canadian Press). — Constructive forces were again at work in today's stock market, but the trading showed marked falling off in volume. Indications of easy money rates, for some time to come and the recent drastic reduction in brokers' loans, combined with favorable trade reports and a new assertment of merger and dividend rumors, encouraged a resumption of pool operations in a number of specialties.

Exceptionally Heavy Day In Toronto Mine Market

TORONTO, Jan. 25 (Canadian Press).—Several stocks were substantially advanced in exceptionally heavy trading on the Standard Mining Exchange today. Transactions during the morning session were close to the half million mark, with Barry Hollinger, Kirkland Lake, and Castle Tretheway having the largest turnovers. Barry was sold up 3 1-2 at 28, Castle seven at 165, and Beaver 4 1-2 at 69. Other outstanding gains were Chaput Hughes, 1 1-4 at 18, Kirkland Lake seven at 115 and Premier three at 225.

Brazilian Was Centre Of Activity At Toronto

TORONTO, Jan. 25.—(Canadian Press.)— Activity on the Toronto Exchange this morning centred around Brazilian Traction which sold to 84 7-8. City Dairy advanced one and a half at 77 1-2. Vipond advanced to 195. International Nickel, British Columbia Fishing and Mackay preferred all gained fractionally, and Consolidated Smelters advanced a point at 188. Canners common eased a point at 12.

Weakness At Liverpool Carried May Wheat Down

CHICAGO, Jan. 25. — (Canadian Press).—Unexpected weakness of quotations at Liverpool carried wheat values downward here to-day during early dealings. An interesting development was the fact that July and September deliveries here representing the 1926 harvest rather than wheat already on hand, were relatively firm as compared with May. Opening prices, which ranged from 1¼c decline to ¼c advance, May 169⅝ to 170¼, and July 147 7-8 to 148, were followed by a general set-back in which May touched 168 3-4 and July 146 5-8.

Corn and oats were easy, sympathizing with wheat, although corn specialists pointed out that corn on the hoof—that is, cattle and hogs — is worth well over $1 a bushel. After opening ¼c to ½c down, May 83 3 8c to 83½c, the corn market underwent a moderate further decline.

Oats started unchanged to 1-8c off, May 44½c, and later sagged all around.

Higher quotations on hogs upheld the provision market.

DEBATE IN HOUSE TO LAST ALL WEEK

Expected That Government Will Hold By-Elections One By One.

OTTAWA, Jan. 25 (Canadian Press).—Present indications are that the debate in the House of Commons on the address will last all week and well into the week following. F. P. Quinn, Conservative of Halifax, will take up the discussion this afternoon. It had been generally believed that if the Government were successful in carrying the address it would at once ask for an adjournment in order to carry through the bye-elections necessary for Cabinet organization. It is now, however, considered not unlikely that the Government will introduce its legislation without seeking an adjournment and will hold the bye-elections one by one.

FARMERS GET JUDGMENT

Tobacco Crop Litigation Decided In Growers' Favor.

TORONTO, Jan. 25 (Canadian Press)—Essex farmers to the number of about eighty were awarded judgment today by the first division court in actions arising from the sale of their 1919 tobacco crops. The suit involves about one hundred thousand dollars.

George Jasperson, general purchasing agent of the W. . MacDonald Co. and the Macdonald Tobacco Company are held liable.

Out of all the men in this whole wide world, somewhere there is just ONE whom Dan Cupid has selected for you. And no matter where you are, or where he is, your paths will in some way cross that you'll meet at the crossroads and walk the same path together so long as you both shall live.

You'll meet many men in your walk down the path of life, and many times you'll think you have found the right one. But sooner or later you'll find out that the one for whom you are waiting has not come along yet. How will you know? Your heart will tell you —and the whisperings of your heart are prompted by Dan Cupid, so never be afraid to listen, for he will eventually guide you to The One Man.

News is the most perishable of all commodities —today it is highly valuable; within a few hours it is worthless, because nearly everybody knows it.

Birds Spending Winter Around Local Houses

Frank Barrett, Smith street, rports that on Sunday when he set out food for the birds as is his daily custom he had eight different species of bird, including a robin and a blackbird waiting for his bounty. These latter two are rare visitors at this time of year.

YOUNG'S POINT NEWS.

YOUNG'S POINT, Jan. 25.—Mr. O. Dunn, of Port Arthur, is renewing old acquaintances in the village.

Miss Irene Young is visiting friends in Peterborough.

Mr. George Ayotte, of Peterborough, is spending a few days in the village.

Mr. Patrick Sullivan is seriously ill at the home of Mr. James Carroll.

Mr. and Mrs. Russell Brooks, of Toronto, are visiting the former's parents, Mr. and Mrs. Wm. Brooks.

Mr. Rex Wilson is spending a few weeks with friends in Toronto.

Mr. Percy Stenner of Peterborough, spent the week visiting friends in the village.

Miss Harris, of Smith, visited Mrs. Stanley Hockaday last week.

Mrs. Ed. Young was in Lakefield on Saturday last.

Mr. Orville McConkey, of Selwyn, was in the village on Wednesday.

Mr. F. T. Young was in Peterborough, a few days this week.

CAMPBELLFORD NEWS.

CAMPBELLFORD, Jan. 25.—Mr. Chauncey Dingman, of Morganston spent a couple of days of this week with his daughter, Mrs. Harry Denike.

Mrs. Orton Walker, of Toronto, is visiting her parents, Mr. and Mrs. M. A. Reynolds, Sebastapol St.

Mr. Dennis, of Delora and Mr. and Mrs. Wm. Archer, of Marmora were guests on Sunday of Mr. and Mrs. F. J. Daly.

A number of friends met at the home of Mr. and Mrs. Fred Atkinson, River Road, on Wednesday evening to present Mr. and Mrs. R. J. Pettifer with gifts and good wishes on the evening of their marriage.

Friends of Edmund Patrick, son of Mr. and Mrs. Thad. Patrick, will be interested to know that he has been operated on for appendicitis and is progressing favorably.

Mr. and Mrs. Percy Tweedie and Mr. and Mrs. John Davids, of Stirling, were in town on Wednesday.

Friends of Miss Beatrice Collard, who has been ill for several months, will be pleased to know she is much better.

St. John's Sleigh Drive.

St. John's Sunday school held its annual sleigh drive on Friday afternoon at 4.15. A large number of children were present to enjoy the drive. The Ladies of the Home Department served a supper to all at the end of the drive.

HAVELOCK NEWS.

REBEKAH LODGE.

HAVELOCK, Jan. 25.—C.P.—The newly elected officers of Dorcas Rebekah Lodge No. 98 were installed January 21st by D.D.P. Sister Way and staff of Beaverton.

Officers elected as follows:—

N.G., Ella Woodbeck; V.G., Rosa Easterbrook; R.S., Hazel Isles; F.S., Hazel McGee; Treas., Nellie Plunkett, P.G.; Warden, Margaret Sexsmith, P.G.; Conductress, Louisa Peeling; I.G., Ethel Diaper; O.G., George Isles; R.S.N.G., Alice Barlow, P.G.; L.S.N.G., Grace Copp; R.S.V.G., Jean Green; L.S.V.G., Helen Smith; Chaplain, Pearl McColl; P.N.G., Minnie Williams.

TRENT RIVER PERSONALS

TRENT RIVER, Jan. 25.—The re[illegible] of the death of Mrs. Chas. Kilb[illegible]k was received here this week. Mrs. Kilbank was visiting in Prince Edward County, when she was taken ill. Deceased formerally resided here but with her husband left last fall to live with her daughter and family.

Mrs. Tom Sedgwick has been on the sick list. Her many friends wish her a speedy recovery.

Mr. and Mrs. Forsythe from the Saskatchewan, are visiting relatives in this vicinity.

Wood-cutters are busy getting their usual supply. Dry hard wood is selling at $9 per cord.

Dairy butter sells at 40 cents; fresh eggs at 40 cents.

The local Orange Lodge held a successful euchre and dance at the home of Mrs. A. Wright, Wednesday night. There were upwards of one hundred in attendance, an admission fee of 25 cents was charged. Progressive euchre was played till lunch was served, after which all those wishing to dance enjoyed themselves to the utmost.

REV. BEN SPENCE ISSUES WARNING

Tells Buffalo Meeting There Is No Government Control.

UNHOLY ALLIANCE.

BUFFALO, Jan. 25. — (Canadian Press).—"There is no such animal as Government control of the liquor traffic," Rev. Ben S. Spence, managing director of the Canadian Prohibition Bureau, told a prohibition enforcement meeting held here today under the auspices of the Anti-Saloon League of New York. He warned the United States against moderation and modification of the Volstead Act and said, "The letting down of restrictions in Canada with ultimate partnership between the brewers and the Government has led to an unholy alliance of liquor and politics that have re-enthroned John Barleycorn.

ALL SAINTS' BOYS GAVE FINAL CONCERT

Varied Programme of Musical Numbers Was Given.

A concert under the auspices of All Saints A. A. was given on Friday night last in the Parish Hall. The audience, assembled to assist the club, as well as to hear the concert, thoroughly enjoyed the various numbers. Part I—Orchestra selections, conductor Mrs. Goodley; part songs, "By low," All Saints' Male Voice Choir; duet, "Operatic," Victor Chandler and Mr. R. J. Devey; action song, "Holly Girls," trained by Miss Maconomy; violin solo, "Flower Song," Mr. James Howard; song, "Absent," Mrs. Chambers; Trio, "Ye Shepherds Tell Me," Mr. G. E. Chandler, Mr. H. J. and Mr. R. J. Devey; Song, "Star of Bethlehem," Miss Amy Fairbrother; duet, "Qui Vive," Tom Allen and Mr. R. J. Devey; Song, "Gay Tom Tit," George Houghton. Part II consisted mainly of operatic numbers in costumes. A well trained men's chorus formed by the members of the club, with Mrs. R. J. Devey, Mr. Geo. E. Chandler, Mr. Myles Parrington and Mr. R. J. Devey as principals, and Mrs. J. D. Paterson in a Chinesse love song, fairly brought down the house. The numbers were splendidly rendered and thoroughly enjoyed by all. Part III consisted of an amusing negro sketch staged by three "Negro Comedians," (members of the club), James Morley, Homer Lundy and Spencer Hope, and they were well received.

The All Saints' Sunday School orchestra rendered valuable assistance led by Mrs. Goodley, who also assisted Mr. Devey as accompanist. Other accompanists were Mr. Gaskill, Mr. King, Victor Chandler and Tom Allen. The whole of the operatic costumes were kindly lent by Mrs. Devey.

The Rev. J. D. Patterson thanked the audience for their splendid support and bespoke their kindly interest for boys' work already in operation and new efforts shortly to be announced.

The concert was arranged and given under the direction of Mr. R. J. Devey, the leader of the All Saints' Young Men's Bible Class. Many encores were asked, but could not be given owing to the unusual length of the programme. The club members who formed the men's chorus were: George Gimblett (president), Myles Parrington, Spencer Hope, James Morley, Jack Hope, Homer Lundy, Raymond Allen, Milton Louden, Jack Thomas and Earl Davies.

The Examiner News Agents

CENTRE WARD.

LeBarr's Bookstore, Charlotte street.
Soden's Bookstore, Hunter street.
Emmerson's Book Store, Charlotte street.
Gainey's Barber Shop, George street.
Trebilcock's Book Store, George street.
Empress Hotel, Charlotte street.
Jackson Bookstore, 163 Simcoe st.

NORTH WARD.

Harvey's Grocery, Benson street.
[illegible] Confectionery, North [illegible]
Sugar Bowl, care Ed. Dormer, 458 George street.
J. T. Braund's Store.

WEST WARD.

F. R. Fergueson's Confectionery McDonnel St.
Brooks' Grocery, McDonnel street.
Roberts Grocery, McDonnel street.
Gordon Hudson, Grocer, cor. Elm and Park.
J. E. Lillico, cor. Charlotte and Downie.

EAST WARD.

Boorman's Confectionery, Hunter St. E.
Anthony's Fruit Store, Hunter St. East
Maniece's Grocery, Hunter Street East
Speer's Grocery, Hunter Street East.
Burgess' Grocery, Downer's Corners
Jas. Burgess, grocer, Rogers St.

SOUTH WARD.

Patterson's Grocery, near Crawford's Grove
Spence Grocery, Lake and Aylmer streets.
Brioux Bros., cor. Romaine and Park.
Holden's Grocery, Lock street.
Grady's Grocery, Lock street.

IN CAMPBELLFORD.

J. Ernest Birks.
J. A. Burke.
T. Lavell.
J. Phillips, Sebastapool Street.

MILLBROOK

Gerald Raper.

Parisian scientists are investigating the wonderful powers of second sight said to be possessed by three young sisters living in a small town in southern France. It is claimed the girls are able to read books, thread needles and detect colors without using their eyes.

ADVERTISE IN THE EXAMINER

CAMP AHMEK IS DESCRIBED FOR THE ROTARIANS

Rotarian Roy Tells of Visit To Taylor Statten's Boys' Camp.

WONDERFUL RESULTS.

Urges Use of Rotarians' Sons as Leaders at Clear Lake.

In the course of a most interesting address on the activities at Camp Ahmek, Taylor Statten's famous boys' camp in Algonquin Park, before the Peterborough Rotary Club, Rotarian Fred L. Roy urged Rotarians who were the fathers of sons, to consider the question fo having them act as leaders at the Rotary Boys' Camp at Clear Lake.

Rotarian Roy pointed out that they had one of the best equipped and best located camps in the country, and one of the finest directors in Herb Mowat, but while it could not be expected that the same results could be obtained in two weeks as were obtained by Taylor Statten in two months, there was much that could be done if the director could be assisted by proper boy leaders. These he thought could be found among the sons of Rotarians.

The speaker's graphic description of the wonders of Camp Ahmek, where each summer some 250 boys, ranging in ages from 7 to 18 years, are gathered, was much appreciated by the Rotarians, being of additional interest because of the fine photographs of camp scenes and incidents that were passed around by Rotarian Roy. The latter had visited the camp last summer so that he was able to give in detail the routine of camp life and explain much of the system by which Taylor Statten, the foremost boys' work exponent, on the continent of America, was able to get such wonderful results. He paid a tribute to the work as leaders of the Peterborough boys, Alan Neal, Bob Fower and Harry Ebbs, who were on the staff at Ahmek last summer, and said that they were popular with the boys and had earned the admiration of the directorate.

Two weeks from to-day will be Farmers' Day, and each Rotarian will have as his guest a well known farmer from the district.

PROHIBITION UNION.

Delegates From All Over the Province Are Expected To-morrow.

TORONTO, Jan. 25 (Canadian Press)—Delegates from all parts of the province are expected to attend the convention of the Ontario prohibition union here tomorrow when the policy and plan of action of the organization will be discussed and formulated.

RUMOR UNCONFIRMED.

No Definite News on Intentions of Conservatives in Prince Albert.

OTTAWA, Jan. 25 (Canadian Press)—The rumor that the Conservatives have decided not to oppose Premier King in Prince Albert could not be confirmed here this afternoon.

There were 110 mills in Canada in 1924 making pulp and paper. Of these 43 were pulp mills, 32 pulp and paper mills, and 35 were paper only.

RETURNED TO HOUSE

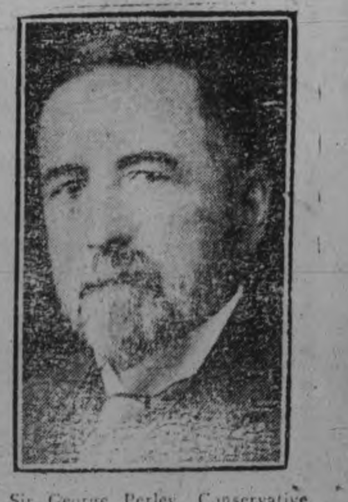

Sir George Perley, Conservative M.P. for Argenteuil, who spoke in the House last week for the first time since his return to parliamentary life.

FOR BILIOUSNESS

Dizziness, Constipation, Sick Headache, Foul Breath and Indigestion take

PARKE'S Liver Tone

A purely vegetable preparation that regulates the stomach, liver, kidneys and bowels.

25c and 50c bottles

Bond's Drug Store

Corner George and Hunter Sts

HAVELOCK TRUSTEES HOLD FIRST MEETING

Dr. A. S. Thompson is Appointed Chairman For 1926.

HAVELOCK, Jan. 25.—The Trustee Board of the Havelock schools met for the first meeting of the year 1926 on Wednesday evening in the school room, Secretary E. Fennell taking the chair. The newly-elected trustees, G. Rigby, W. Fraser and Dr. A. S. Thompson, took the declaration of office.

Election of Chairman.

Moved by Dr. Thompson, seconded by Trustee Rigby, that Chairman Roche be re-appointed.

Mr. Roche thanked the members for the nomination but asked that the mover and seconder of his nomination would consent to his retiring from the chairmanship this year and moved that Dr. A. S. Thompson be chairman for the year 1926. Trustee Fraser seconded Mr. Roche's motion and as there were no other nominations Dr. Thompson was elected to the chairmanship.

On motion of Trustees Roche and Moore, Trustee Edward Fennell was elected to be secretary-treasurer for the year 1926.

The following applications received for the position of caretaker were read: Frank Post, at a salary of $55 per month; Heron McMullen, salary $700 per year; Archie Mathison, salary $850 per year.

Moved by Trustees Fraser and Rigby, that board advertise for caretaker, who will give full time to the work according to duties specified.

On motion of Trustees Roche and Moore, F. B. McAdam was appointed attendance officer for the year 1926 at a salary of $25, same as last year.

Accounts.

Municipality of village of Havelock	$ 7 25
J. A. C. Allan	3 20
Havelock Standard	40 00
Total	$50 45

Moved by Trustees Roche and Moore, that accounts be received and the secretary-treasurer authorized to pay the same if found correct.

The sanitation report was received from M. O. H. Dr. J. Holdcroft.

Moved by Trustees Roche and Moore, that the sanitation report be laid over until the next meeting. Carried.

Trustee Roche, as chairman of the committee having the installation of drinking fountains under consideration, reported that the James Robertson Co. of Toronto would install two fountains upstairs and two downstairs in the halls, recommending what is known as the Utili system, Peerless C.C.C. systems, and the estimated cost was $350.

Moved by Trustees Roche and Fraser, that the matter of drinking fountains be left over until the next meeting.

The secretary reported to the board in connection with matters pertaining to the hiring of an assistant teacher for the Continuation school.

On motion of Trustees Moore and Rigby, the action of the secretary in securing the services of Miss Mary Lehane as assistant teacher for the Continuation school was confirmed.

It was consented to by the board that the regular meeting be held the third Wednesday of each month at the hour of 7:30 p.m.

Mr. T. P. Lancaster, village clerk, addressed the board, drawing the attention of the board to the fact that Reeve Curtis had during the past two years so successfully worked in the interests of the schools at the county council that they were enjoying the benefits derived from special grants amounting to $900 during the past two years. He further said that the question of grants to High and Continuation schools for the present year were very much in the air as the school committee of the county council for the year 1925 was recommending that no more special grants be made to High and Continuation schools from the county.

Mr. Lancaster further emphasized the need of the trustees supporting Reeve Curtis to the fullest extent of their ability to secure a special grant for this year.

Moved by the secretary, seconded by Trustee Roche, that Mr. Lancaster's address be received and that the board express its appreciation of the successful efforts of the reeve in securing special grants for the Continuation school and expressing its desire to extend to the reeve its utmost support in putting the needs of the Havelock Continuation school before the county council.

Meeting adjourned until the third Wednesday in February.

School Operation for the Year 1925, Village of Havelock.

CONTINUATION SCHOOL

Receipts.

Provincial Grant	$ 545 30
County Grants	1529 43
Levy, School Section	2371 72
Militia Grant	43 75
Miscellaneous	1 53
	$4891 73

Expenditures.

Salaries, Teachers	$3850 05
Permanent Improvements	200 54
Repairs, School Accommodation	23 96
Library Account	68 35
Debentures	149 97
Caretaking	225 00
Fuel, Insurance, etc	361 66
Miscellaneous	12 20
	$4891 73

PUBLIC SCHOOL

Receipts.

County Grant, A. E. & E.	$ 50 50
Legislative Grant	2439 00
School Levy Section	6997 28
Miscellaneous	4 57
	$9491 35

Expenditures.

Salaries, Teachers	$7266 17
Permanent Improvement and Furniture	211 46
Library, Maps, etc.	51 58
Debentures	449 91
Fuel, Insurance, Caretaking, etc.	1256 06
	$9235 18
Receipts Over Expenditures	$ 256 17
Cash on Hand, January 1, 1925	136 53
Ledger Balance	$ 392 70
Outstanding Cheque, 1925	28 75
	$ 421 45
Outstanding Cheque, 1924, Paid	40
Bank Balance	$ 421 05

Enrolment, 301; cost to S. S. per pupil, $22.56.

N. W. ROCHE, Chairman.
E. FENNELL, Secretary.

RECEIVED PRESENT

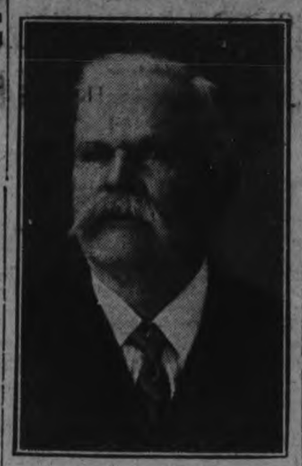

WM. MATHISON,

Who was given a lamp by the congregation of Knox Church, Havelock

KNEE FRACTURED.

Hastings Lad Painfully Hurt While Playing Hockey.

HASTINGS, Jan. 25. — Master Iden Bouds, second eldest son of Mr. and Mrs. Iden Bouds, had his knee fractured this week while playing hockey at the skating rink. The knee was struck with a hockey stick and fractured the knee cap. Medical attention has been necessary and the injured member is gradually regaining its former strength.

WALTER JARVIS AND HARRY SMITH SENIORS OF THE STREET RAILWAY HAD FIRST CHOICE OF POSITIONS

Eight of the Junior Employees Off the Payroll When Buses Start.

SUNDAY INAUGURAL.

Public Apparently Approved of the New Combined System.

Peterboro's long projected auto bus and street car service was launched on Sunday and seemed to meet with the approval of its first passengers. Two one-man cars operated on George street, providing a twenty minute service, and two buses. On week days three street cars and three buses will be used speeding up the service to fifteen minutes, except during the rush hours of 6 to 9 a.m., 11.30 a.m. to 1 p.m. and 5 to 6 p.m., when it will be "stepped up" to 10 minutes.

The old reliable "16" will be missed off the Jackson Park line, but it is replaced by bus accomodation. On the C.G.E. line "13" and "14" have ceased their jolting, and two buses have been allotted to their runs which are extended to take in the Ashburnham territory. There will be no street cars on this line except the noon special and at five o'clock.

With the change in public transportation in this city, a reference to the personnel has surely been well deserved by the long and courteous service of those employees who have been in daily contact with the public.

Eight of the junior men, those who were last engaged have been discharged. Those who are still retained are the oldest men in the service. They were given the choice of runs according to seniority, that is, senior conductor has first choice of conductors' runs, and first motorman choice of the motormen's runs and so on down till all the runs were filled.

Harry Smith, who has been performing on the C.G.E. line since November, had first choice, he having almost twenty years of service. He took the two-man car on Charlotte street, which will operate in place of the two one-man cars.

Walter Jarvis as the veteran motorman, chose as his job the "derail" at the C.N.R. crossing on Lock street.

"Paddy" McGrath also chose the "derail" and will assist Walter Jarvis, working 8½ hours each. One man works from 6 a.m. till 2.30 p.m., when the other will work from 2.30 till 11 p.m.

Jack Donnelly chose to be motorman on Charlotte and will work with Harry Smith from 6 to 2.30, when they will be relieved by Fred Turner and Lew Fry.

W. J. Young chose his old reliable "35" which will operate on George street. He also will work from 6.00 to 2.30, and will be relieved by G. F. Davey from 2.30 to 11.00.

"Bob" Guthrie, who has been piloting "34" on Charlotte street refused to desert his "bus" and will still be on the "front end" where he will be at home to all his old friends, with the same cheery smile.

Walter Sedgwick will handle "34" at night and will give the job his usual undivided attention.

Arthur Robinson will be the extra man on these cars, that is, he will take the place of any of the one-man operators, who will be off for any reason.

One extra will be handled by the two "Bills", Meredith and Whitworth, who have been on "31" for the last 3 months.

Men are stationed at the Lock street 'derail' because one-man cars are now running on the George street line.

The buses will be handled by some of the younger men. Seniority applies here also in choice of runs. The men who operate the buses have all passed the usual tests prescribed by law and also the medical examiantion which all Hydro employees must pass.

This combined bus and street car system should give good service as all roads are open to the buses and there is no costly upkeep of track and trolley wire. The decline of business in the street cars has not been due to the 7-cent fare, as many think, although it was a contributory cause, but to the decrease in the number of working men, who are the supporters of all public utilities. Such is the considered opinion of employees of the system.

It is hoped that conditions will demand even an increased service in the near future.

Said one of the employees discussing the loss of patrons: "Another angle of the situation is the obliging friend, who when you are waiting for a street car will drive up and offer you a ride in his car. But it is noticeable that an old lady or a crippled person is rarely offered a ride. It is always somebody who is young and good looking. There is also another cause, the private bus picking up passengers wherever he can. All these causes have affected the services. The obliging friend doesn't bring his car out in the winter, however."

The street railway crews have been invariably courteous and attentive to the patrons. They will be missed in those parts of the city from which the old cars have been removed, and it may be said with assurance that they will continue to merit the goodwill of the public, and the confidence of John McCann who selected them.

British Columbia's salomn pack for 1925 was valued at approximately $12,500,000 for 1,612,,900 cases.

ROSENEATH NEWS

ROSENEATH, Jan. 25.—Miss Beatrice Turner is visiting friends in Cobourg and Kingston.

Mrs. S. Nichiol of Centreton is guest of Mrs. Lottie Nichol.

The young folk of the village are taking advantage of the icy roads and enjoying themselves by sleighriding.

The W'oman's Institute are to hold a poverty social in the town hall on January 27th. This is to be a real treat and a good time anticipated. Those who do not come dressed to suit the terms "poverty" will be lible to a fine.

The Women's Institute members are also preparing a skating rink in the fair grounds, but owing to the mild weather it is not yet completed.

Miss Eva Thompson attended the wedding of her brother, Mr. James Thompson to Miss Bessie Muir of Campbellford on Wednesday, January 20th.

Miss Norma Black is visiting friends in Warkworth and vicinity.

Mr. George Mouncey is again busy with his sawing machine.

Mrs. McDonald and Jack of Grafton are visitors of her sister, Mrs. L. Sherwin.

CALOMEL TO-NIGHT

Cleans and Tones Up the Whole System.

You need not fear any bad aftereffects, no salts or Sedlitz are needed when you take the new tanol calomel. It is the best medicine in the world for headaches, indigestion, gas on the stomach, constipation, high blood pressure, bad taste in mouth, rheumatism, poisoned system, etc. One tanol calomel tablet before meals or two at bedtime and a cup or two of hot water first thing in the morning will wash all the previous day's wastes, gases and toxins from the system making you feel better, and better, work better, digest better, and be 100 per cent. better in every way. Get a few of these simple tablets from Webber's Drug and you will be surprised how effective they are.

TRIBE OF CANADIAN INIDANS AWARDED $100,000 BY STATES

Says Private Advice To Ottawa Respecting Claims Comission.

FROM REVOLUTION.

Cayugas Adhered to British Cause and Driven Out of New York.

OTTAWA, Jan. 25.—(Canadian Press).—Private advices have been received here that the pecuniary claims commission, which concluded its sittings at Washington on December 23 last has handed down judgement awarding the Cayuga Indians of Canada $100,000 in settlement of their claim against the State of New York. The claim is an old one originating in the time of the American revolution. The Cayugas formed one of the tribes which went to make up the six nations and at the time of the revolution dwelt in the state of New York. Most of them adhered to the British cause and in 1779 a revolutionary general named Sultivan devastated their territory forcing the Indians to take refuge under the guns of Fort Niagara. Later they removed to Grand River near Brantford where General Haldimand had granted them a strip of territory.

The foremost woman breeder of livestock on the American continent is Mrs. Minnie W. Miller, owner of th famous Thousand Springs Farm in Idaho. The farm is especially noted for its Hampshire sheep, which have won highest awards at stock shows throughout the country.

JAPANESE GIRL "PERFECT."

To Fumiko Mitani, of Kyoto, Japan, has been awarded the cup annually bestowed on the "perfect girl" in the senior class at Mt. Holyoke College. It is the first time that any foreign student has received this highly-prized award. The cup is given to the member of the graduating class on posture, proportions, weight and general fitness.

For the Winter days

SHREDDED WHEAT

with hot milk--so satisfying!

Ford Introduces National Payment Plan

For twenty-one years the Ford Motor Company of Canada, Limited, has pioneered in the field of motor transportation, doing everything possible to make high quality cars easy to buy and economical to own, in order that the greatest number of people may enjoy the benefits and advantages of owning a car.

In line with this policy, a new and unique time payment plan has been inaugurated which makes it possible for more people to own Ford cars.

This is called the National Time Payment Plan because the payments are the same anywhere from Halifax to Vancouver.

Through this plan you know definitely in advance, the amount of the down payment and the installments required to buy the car you want.

You pay only the advertised amount—no more. All Ford models are now obtainable on this plan from your local authorized Ford dealer in conjunction with Traders Finance Corporation, Limited.

NATIONAL TIME PLAN PAYMENTS

Payments throughout Canada are standard. Down payments do not vary regardless of tax, license, insurance, freight and delivery charges

Runabout	$175	down and	$35	a month
Touring	200	" "	35	"
Coupe	250	" "	40	"
Tudor	300	" "	45	"
Fordor	350	" "	50	"

A 'phone call to your local dealer will bring you complete information—without obligation

Ford

CARS · TRUCKS · TRACTORS

PRODUCTS OF TRADITIONAL QUALITY

MANIFOLDERS' WEEK

Every Manifolder Knows

that perfect carbon copies depend upon the pen point that writes the original.

Waterman's Manifold Special

insures copies on which every line of the original is clearly duplicated.

The spherical-iridium point glides smoothly over the paper at any angle. Tempered to a degree of hardness that almost equals armorplate, it does not shade even under heavy pressure. So tough it may be driven into wood without injury. This means long life.

For manifold work try, today, a Waterman's Ideal Fountain Pen with special manifold point and your manifold troubles will end.

Selection and service at the best dealers the world over.

Waterman's

WOMEN'S PAGE

SOCIETY

Mr. Don. Harvey, of Port Colborne, is in the city for a few days visiting old friends and relatives.

* * *

Mr. and Mrs. Thorpe of Rose Avenue, entertained a number of friends and neighbors during the week-end, when a very enjoyable time was spent by all.

* * *

Miss Geraldine Anderson left yesterday for month's vacation with her sister, Mrs. Dr. A. A. Boyd, of Cochrane.

* * *

Mrs. Robert W. Carson, Sherbrooke Street, is in Orillia to-day, attending the funeral of the late Mrs. Margaret McDonald, of Buffalo, N.Y.

* * *

Mr. Peter Gettas, of Toronto, formerly of Peterboro, was a week-end visitors in Town. Mr. Gettas, with Messrs. N. Douros and W. Coros, has opened up a large tea-room establishment, the "Ma Belle," in Toronto, opposite the Simpson store, with a staff of nearly forty assistants and four hundred and seventy chairs.

Mr. Wm. Carson, of Toronto, service manager of the Gotfredson Truck Company, is in the city in connection with the delivery to the Hydro Commission of the new 'buses.

ADVICE TO GIRLS

By Annie Laurie

DEAR ANNIE LAURIE:

I am a young gentleman of about 18 years. I am considered very good looking, and I know that I could be quite popular with the young ladies, as I am a very good dancer, but for one reason which I come to you for advice about. I have black hair which is inclined to stand straight up on my head, and I can not make it lie down no matter how much time I spend on it. Please tell me what I could do to make myself an attractive swain. Would it be proper for me to explain to the young ladies that my hair will not stay down?

Hoping to have a speedy reply as the sooner this matter is remedied, the better for my popularity.

I remain, yours truly,

"TRADDLES."

TRADDLES: Did you ever try lard? And brand would do, as long as it is unscented. Or vaseline—but of course, lard is cheaper. I wouldn't worry too much about it, if I were you. Anyone can have slick hair. It must give you a dramatic and somewhat thrilling appearance to have hair that persists in standing straight up. Something quite out of the ordinary, as far as my experience goes, at least.

DEAR ANNIE LAURIE:

I am a girl in my teens working in an office. The manager is a married man but he is continually forcing his attentions on me. He asks me to luncheon nearly every day and although I refuse he persists in asking me. What am I to do? It is a good position and I hate to give it up. Hoping to receive advice from you concerning this.

DODO.

DODO: If the man is married, and you do not care for him, you shouldn't have much difficulty in rejecting his advances, although it is an unpleasant situation when one is employed under such an individual. Tell him that you are very much in love with some young man, even if you have to make up an imaginary person, and describe him as being exactly opposite to your wedded admirer. Most philanderers of this type are ruled by vanity and if your injure their egotism, they will not think so much of you. If you can't do anything else, however, get another position, or leave this one without any prospects ahead of you, no matter how good it is, rather than injure your soul and your reputation to sidestep a difficulty that should be faced plainly, without any equivocation. It is quite likely, anyway, that you have given the man a certain amount of encouragement, or he would hardly persist in such attentions. Think it over.

Women Secure

against lost charm, this new way of solving oldest hygienic problem—offers true protection; discards like tissue

SHEER gowns and ill-timed social or business demands hold no terror for the modern woman. The insecurity of the old-time "sanitary pad" has been ended.

"KOTEX," a new and remarkable way, is now used by better class women.

It's five times as absorbent as ordinary cotton pads.

You dine and dance for hours in sheerest frock, second's doubt.

It deodorizes, ALL danger and embarrassment stops.

Discards as easily as piece of tissue. No laundry. No embarrassment.

You ask for it at any drug or department store, without hesitancy, simply by saying "KOTEX."

Do as millions are doing. End old, insecure ways. Enjoy life every day. Package of twelve costs only a few cents.

KOTEX

No laundry—discard like tissue

HEDDA HOYT TALKS ABOUT THINGS THAT INTEREST THE BUSY WOMAN OF 1925

FASHION NEEDS.

(Written for the United Press)

NEW YORK, Jan. 25 (United Press).

'A rag, a bone and a hank of hair'
Won't tend to make a Lady Fair!

She needs the breast of a crocodile,
A whale's fourth rib in corset style,
The jewels of a chief,
The loot of a thief,
The hide of a cow that's been sold into beef,
A bargam sale,
An ostrich tail,
A muskrat that's been bleached till pale:
Weasels, reptiles, skunks and lizards—
Make the modern females wizards.

Woe to the animal world when Dame Fashion takes a hand in framing fashions for the Fair Sex! A glance at the advertisements in the daily papers proves our cannibalistic instincts in fashions. Furred animals of every description, from field mouse to monkey are bereft of their hides and turned into wraps. Reptiles and sharks are skinned and fashioned into shoes and handbags. Birds minus plumage sadly stalk about until another season provides them with new feathers to be plucked for boas and bonnets. One little evening wrap is trimmed with the tails of a hundred weasels. Unborn lamb makes jacquettes for the elite who can afford such luxuries. And not content with nature's fur colorings, Dame Fashion dyes the chipmunk red, the ermine brown, the fox pale orchid.

Further and further we go for our finery. Into the hills of Tibet for old Llama robes, to Morocco for belts of 18th century chieftains, to Peking for old Mandarin coats and buckles, to the churches for old altar cloths which may be used as trimming.

Dame Fashion decrees that women shall be more—far more—than a rag, a bone and a hank of hair! She shall accept the offering of silk worms, she robs the oyster of its pearls, she beats gold to tissue thinness and weaves it into threads for evening gowns and even the household Tabby-cat is not immune from her voracious demand

THE ONLY MAN

By Juanita Hamel

CLIPSE FASHIONS

Exclusive Patterns by Heil Beyn

1229

Smart Bolero Costume

The Spanish bolero has come into its own this season, and is smartly interpreted in the frock pictured here. Figured crêpe fashions the underbodice, and narrow braid makes a neat finish for the collar, cuffs and edge of the bolero which ripples across the front only. The back is in one piece, and has two wide tucks either side of the center back running from the neck to the hem. The front of the skirt has an inverted plait, while a narrow belt covers the joining of the skirt and the bodice. The bolero may be omitted and the dress made all of one material; or a pretty effect obtained by lining the bolero with figured material and making the collar and cuffs of it. No. 1229 is in sizes 16, 18 and 20 years (34, 36 and 38 inches bust). Size 18 years (36 bust) requires 4⅝ yards of 36-inch, or 2⅝ yards of 54-inch, for dress made all of one material. When the blouse is made of contrasting material ⅝ yard is required, with 3⅝ yards of 36-inch, or 2⅛ yards of 54-inch plain material for the remainder of the dress. Price 20 cents.

Our Fashion Book, illustrating the newest and most practical styles, will be of interest to every home dressmaker. Price of the book 10 cents the copy.

Pattern Purchase Coupon

Address Fashion Department, Evening Examiner

No. ..... Street .....

Name .....

Pattern Number ..... Size ....

Town .....

Province .....

Amount Enclosed .....

Price 20 cents each—coin preferred

BETHEL NEWS.

BETHEL, Jan. 25.—Mr. Wm. Patterson, of Peterboro' was the guest of his brother, George Patterson on Monday.

The funeral of the late Mrs. John Welbourn, (nee Leah Fife) of Peterboro' took place at the Fife Cemetery at 12 o'clock Tuesday, Jan. 8.

The death occurred in Lang on Jan. 14, of Mrs. Wm. Spiers, interment at Fife's Cemetery.

Mrs. Geo. Patterson and Mrs. J. Eason were guests of Mrs. R. Davidson, of Lang, on Tuesday.

Mr. and Mrs. Ernest Fife entertained a number of their friends and neighbors to cards and dancing on Tuesday evening.

Mr. and Mrs. W. Fife spent Tuesday evening at the home of Mr. and Mrs. H. J. Nelson.

Mr. Ben Reid spent a couple of days the past week visiting friends at Norwood.

The many friends of Miss Effie Reid will be pleased to hear that she is improving.

Mrs. Roy Frayer (nee Mary Elmhirst) of Carberry, Manitoba, is visiting her parents, Mr. and Mrs. John Elmhirst.

Mrs. Roy Frayer spent Tuesday evening at Mr. J. H. Nelson's.

Mrs. J. Nelson and Miss Mary were the guests at Mr. and Mrs. James Hope on Friday.

COLORED OLICLOTH

Many women are relieving the dead whiteness of their kitchens with rose or green oilcloth on tables and shelves.

Take the pep from your dyspepsia with 15 to 30 drops of Seigel's Syrup in a glass of water as directed on the bottle. Any drug store.

A Fashion Model's Diary

By Grace Thorncliffe

SHE DESCRIBES A GORGEOUS EVENING FROCK.

The things Madame is making now already have an advance air of Spring about them.

Today she called me into one of the fitting rooms.

"I'm making a frock for Miss Miller, who happens to be exactly your size," Madame explained.

The half-made frock, with many white basting threads was lying across a chair, and I understood at once that I was to put it on.

The dress slipped on over my head, and Madame helped me to pull it down in place, as the wide girdle at the hips was quite right.

"It makes me think of the new elastic girdles," I said, with a smile. "When I bought one the other day, the corsetiere assured me the best way to get into step-ins was to put them on over the head!"

"You shouldn't compare my lovely new model to a corset," Madame answered, reprovingly.

"I only think that if one has not extremely trim hips, this frock should be worn over a girdle," I answered.

Madame assured me that Miss Miller did possess lovely slim hips, and as I am just her size, I took this as an indirect compliment.

The frock which I'm almost forgetting to describe, is of the loveliest quality black satin imaginable, and the lace is very heavy, square mesh cream lace, with a solid design of roses and leaves forked into the mesh.

"You see, this lace gives such a fresh, Spring-like touch to the frock. I knew Miss Miller would love it," Madame explained.

Then she instructed me to walk away from her, so she could get the swing of the frock in motion.

"All the smart frocks of the day express motion," Madame remarked to me. "That's why I have the free, full movement imparted by that front flounce cut on the circular."

"This lace inset also gives the effect of the gypsy girdles that are so good at the moment," I remarked.

Miss Miller is a slight blonde, who parts her hair in the middle and draws it low down on her neck in the back, and I know she will look lovely in the slim black dress.

She came in just when I was about to take the frock off, and insisted that I parade up and down for her, so she could get the full effect of the frock.

Heavy Cream Lace Makes the Girdle of This Lustrous Black Satin Gown.

CANADIAN ACTRESS

Miss Madeline Galbraith, one of Eastern Canada's best known amateur actresses, who will take in "The Goat Song" now in rehearsal by the Theatre Guild in New York city. Mr. Jacob Ben Ami is the leading light in the New York production.

A young woman employed by a large firm in London is said to have memorized more than 5,000 telephone numbers.

Fragrant, Antiseptic Skin Emollient

Campana's Italian Balm is delicately fragrant and thoroughly antiseptic. It will prevent and heal chaps and red, rough skin, and is wonderful for the complexion. All druggists and departmental stores sell it. A special sample bottle mailed on receipt of 5c.

CAMPANA'S Italian Balm

E. G. West & Co., 80 George St. Toronto.

Menus for the Family

Breakfast—Stewed prunes, cereal, thin cream, French toast, syrup, milk, coffee.

Luncheon—Sardine toast, stuffed apple salad, graham bread, milk, tea.

Dinner—Pork pot pie, scalloped tomatoes, prune whip, whole wheat bread, milk, coffee.

When the pot pie is put into the oven to brown the crust the tomatoes can be scalloped thereby saving fuel.

Children under ten years of age should not be allowed to eat the pot pie. A lamb chop can be broiled under the same flame that heats the oven for the pie and tomatoes.

Pork Pot Pie.

One and one-half pounds lean pork, 3 potatoes, 1 small onion, 1 1-2 teaspoons salt, 1-4 teaspoon pepper, 2 cups flour, 2 tablespoons butter, 4 teaspoons baking powder, 1-2 teaspoon salt, water.

Cut meat in pieces not more than two inches square trimming off fat. Try out fat in kettle, add onion and meat and brown slightly. Pour over boiling water to barely cover meat and simmer until tender but not broken. Stir 1 tablespoonful of flour and 3 tablespoonfuls of cold water to a smooth paste. Add salt and pepper to flour before adding water. Stir this paste into the meat and liquid and bring to the boiling point. Put alternate layers of meat and potatoes pared and cut in thin slices into a deep baking dish. Pour over gravy. Mix and sift flour, salt and baking powder. Rub in butter and cut in water to make a soft dough. Roll lightly on a floured molding board, shaping to fit baking dish. Cut a gash through the center and put over meat and gravy in baking dish. Bake 40 minutes in a moderate oven. Serve from baking dish.

(Copyright, 1926, NEA Service, Inc.)

DO THIS AFTER SEVERE ILLNESS

How To Speedily Gain Strength and Put On Needed Weight.

Nothing like the wonderful vitalizing vitamines in Cod Liver Oil to help convalescing people to quickly get strong and well—everybody knows that.

But no body wants to take the ill-smelling, horrible tasting, stomach upsetting oil itself, so nowadays, up to date medical men are ordering a tablet of Cod Liver Oil and it surely has proved a blessing to thousands of people who have been sapped of their natural strength after a severe illness and especially after the Grippe or a stubborn cough or cold.

Ask Bond's Drug Store or any regular druggist for a box of McCoy's Cod Liver Oil Compound Tablets. They cost but little, are sugar coated and as pleasant to take as candy.

Skinny men and women take them to speedily put on plenty of good healthy solid flesh and for this purpose they are so extremely good that thin men and women often take on 5 pounds or more in 30 days. As a matter of fact, your druggist will return your money if you don't take on 5 pounds in 30 days.

Great for weak, skinny, backward, run-down children, too, and gives them a hearty appetite.

Be sure and ask for McCoy's, the original and genuine Cod Live Oil Compound Tablets—60 tablets—60 cents.

LADY LAWYERS

The two young ladies shown above were this week admitted to the bar at Osgoode Hall. They are: Top, Miss R. M. Wigle, Sackville, N.B.; below, Miss M. P. Hyndman.

TWO IMMORTAL MEMORIES

January Twenty-fifth is St. Paul's Day as Well as R. Burn's Anniversary—A Brief Review of the Custo of the Two Great Emancipators.

(By S. L.)

January 25th, to many Scotsmen and to many God-fearing people is a day of great importance in every year. In the latter case, it is St. Paul's Day and in the former, is the birthday of Robert Burns, Scotia's darling poet, who first saw the light of day in the "auld Clay briggin" near Ayr., Scotland, in the year 1759, one hundred and twenty-six years ago.

'Two Immortal Memories."

As a coincidence, "The Conversion of St. Paul and birth of "The Immortal Burns" is worth remembering in our daily life. No matter what part of the hemisphere you may traverse there you will find the Scots, with "His Bible and His Burns" in his library, to be his constant friend.

ST. PAUL A TENT-MAKER.

According to the Book of Acts, St. Paul was a tent-maker, and in very early Christian times he became the patron saint of upholsterers. In mediaeval days, the upholsterers celebrated their patron saint on January 25th, with great rejoicings, and it is not so long since that the craft in the old continent held annual festivals and kindred entertainments in his honour on that evening, but the custom of Robert Burns' anniversary is still held to the fore, while St. Paul's references has fallen into the discard. The upholsterers had an old song which was regularly sung on these occasions, and one verse is worth repeating:—

"And every true upholster
His maxim will uphold
By bold design to charm the eye,
And many a graceful fold."

The song was sung to the tune of "The Garb of Old Paul." In the old days an upholsterer was many a time called an "upholder."

Weather Forecast.

St. Paul's day was notable for the belief, even in this age which appears to have originated in the Middle Ages that the weather on this day is prophetic of what is to happen during the course of the year. Thus there is the old rhyme:—

"If St. Paul's day be fair and clear
It doth betide a happy year
But if it chance to snow or rain
Then will be dear all kinds of grain;
If clouds or mist do dark the sky
Great store of birds and beasts will die
And if the winds do fly aloft
Then war shall vex the kingdome oft."

As a rather remarkable illustration of these lines let us take a few instances. On January 25th 1759 a wind "blew hausel in on Robin" and the year which succeeded was historically notable for its military triumphs. There is also many instances which corroborate with this eventful occasion.

BURNS—POET AND PEASANT.

Robert Burns blossomed forth in many directions as a writer but it is the Poet of International Friendship that he is coming more and more into his kingdom.

His poems and songs are racy of the [illegible] soil and deal with the joys and s[orrows] the amusements and pleasures ambitions and hopes of the co[mmon] people.

Burns is specially strong in his quick brain readily realize[d] chiefly by ridicule could the peo[ple] roused to abhor the narrowness a[nd] weakness of those in high place[s] of those established customs and which were objectionable to fr[eedom] and progress.

His pathos was equal to his [humour] and represents what is best in t[he] and habits of the people of Sco[tland] The humorous poems of Burns true and are illustrative of the m[anners] and manners of this time?

But it is in his love poems and aspirations for a better and human form of national life and that he appeals to the ever-incr[easing] number of his admirers. 'Tis a pity that more local citizens d[o] master and go deeper into his although "Rabbie" has many p[ro] "admirers" who swear by his The stand of Burns for fraterni[ty] dears him to all people and race[s] have a sense of freedom and indivi[du] This is why our cousins to the so[uth] us—United States—with their go[od] sense of monopolising things, taken so splendidly to the stra[ins] Burns' slogans of freedom.

Eloquent Tributes.

What eloquent tributes have paid to the genius of the Bard o[f] by Whittier, Lowell and Longf[ellow] The sentiments of equality and f[ra]nity expressed by Burns have st[ill] appealed to the instincts of all Americans. Like all other great especially poets and prophets. H[e] was not so universally appreciate his own day as his writings entitled to be.

A Greater Recognition.

The means of communication an[d] spreading ideas and sentiments very poor over 160 years ago in S[co]tland. In Ayrshire (his native h[ome] he was simply Rabbie Burns, the plo[ugh]man. In Edinburgh, Scotland, amo[ng] the gentry and the intellectual lea[ders] of the time, he was merely a pea[sant] with the power of expressing him[self] in verse.

But nowadays, the development the people's tastes in education, m[an]ners and aspirations for a higher life, h[as] brought about a greater recognitio[n] the genius and spirit of Burns.

Poverty and Toil.

Misfortune and bad health wer[e] lot of the ploughman poet, and n[ot] 38 years after he came to earth passed away at Dumfries, Scotla[nd] victim of tuberculosis, the fell d[ue] of a life of poverty and toil.

More and more is his memory revered throughout the world, whatever culture and refinement spreading amongst the English-s[pe]aking peoples, Burns will come int[o] own amongst all who are strivin[g]

The Home Kitchen

By Jeannette Norton

INTERESTING EGG DISHES.

Inasmuch as eggs contain all the desired nutriment needed for the support of the body, are without waste and are easily cooked, it is worth while studying egg cookery. Being highly concentrated nourishment, potatoes, bread and other starchy food for bulk needed must be added. Nine eggs are equivalent to one pound of juicy steak, so we can choose our egg recipes on this basis.

Baked Potatoes with Eggs.

Wash and bake six medium-sized potatoes after oiling over the skins. When done, cut a slice off the ends, scoop out the potato, mash and season with butter, pepper and salt. Add a teaspoonful of finely minced ham and potato. Stuff the potatoes with the mixture and place them in the oven on a buttered plate to reheat. Meanwhile poach six eggs and put the potatoes on a hot dish and place an egg over each. Garnish with sprays of parsley and dainty croutons.

Eggs au Gratin.

Break six fresh eggs onto a buttered shallow baking dish. Sprinkle grated Parmesan cheese. Turn a well-made cream sauce with a h[ard] boiled egg chopped through it. Sprin[kle] with fine crumbs, dust with a li[ttle] pepper and salt, sprinkle with a li[ttle] more cheese and dot with a few [small] lumps of butter and bake a del[icate] brown. Serve at once.

Curried Eggs.

Boil six fresh eggs hard. Melt tablespoonfuls of butter and work i[n] it two tablespoonfuls of flour in wh[ich] a half teaspoonful of salt, a half t[ea]spoonful of curry powder, a little pep[per] and a saltspoonful of sugar have be[en] mixed. Stir and cook for two minut[es] then add a cupful of rich hot mi[lk] When smooth, add the boiled eggs c[ut] in quarters and when hot add th[e] tablespoonfuls of hot cream and t[hen] into a hot dish. Garnish with pars[ley] and croutons spread with mashed g[reen] peas seasoned with butter, pep[per] salt and a little sugar. Use enou[gh] butter to bind the peas to a rich pa[ste]

The Secrets Of Charm

By Lucrezia Bori

How often do you hear women say, "Oh, dear, I just can't seem to find the time to be beautiful! So and so keeps her nails in the pink of condition, and treats her hair every night and always looks so neat and dainty. I simply can't do it!"

My answer is that, of course, the person who sits down and says she can't do a thing will never do it. But if she tries, what possibilities are hers!

Now, I will admit that painstaking care of the person comes easier to some than to others. Some women may be perfectly miserable when women just as nice don't seem to feel bad when they find their nails in that condition, because they are more haphazard by disposition, I suppose.

This makes me think of a perfectly delightful young person I know, who really is quite untidy about her personal appearance. Her disposition is, as I say, delightful, but how much better off she would be if she would school herself in these small ways of beauty, just as I am advising my readers to do now. So often I hear people say, "Why does Jane go around with nails that are positively dirty!" or "How pretty Jane would be if she gave herself half a chance," or "I really have no sympathy for that girl; she lets herself look such a mess."

Now, these little remarks are being passed on to you, in the hope that you will derive a lesson therefrom.

I will admit that it is more difficult for some people to watch all these little things than it is for others. Some are what we call naturally orderly and neat about their persons. Others seem to be naturally the other way.

But there really is no excuse for the latter person if she does not take herself in hand and mend her ways and incidentally her beauty. She can go about it quietly, one item at a time, and I am sure she will be surprised how easy it comes, once she gets the hang of it.

Then, too, what pride she can take in her accomplishment when she finds her friends sincerely complimenting her looks. She will know that it comes simply from her hard-fought battle. She will know that the looks were always there, but that she has just been learning how to reveal them.

(Copyright, 1926.)

WESTWOOD NEWS

WESTWOOD, Jan. 25.—Mr. W. A. Richardson, of Norwood was in the village on business on Tuesday.

Mrs. Sidney Warr spent Thursday the guest of Mrs. Benjamin Cardwell.

Mr. John Cameron is in Toronto taking a motor mechanic's course.

Mrs. Thomas Breckenridge and Misses Lydia and Marion Breckenridge spent Wednesday in Peterborough.

Mrs. G. A. L. Humphries spent Tuesday the guest of her daughter, Mrs. W. Wilson.

Miss Wilma Humphries, of Cottesloe, spent last week-end with her parents, Mr. and Mrs. A. Humphries.

Some of the farmers in the vicinity who have had a radio plant installed in their homes recently are—Messrs. John Finn, R. Y. Cameron, Jam[es] Humphries and Scott Fife. A numb[er] of others are considering a like purcha[se] in the near future.

On Monday night, January 25t[h] a play entitled "Jumbo Jim" will b[e] presented in the Town Hall by th[e] young people of Hastings in the inte[r]ests of the Westwood Public Scho[ol] Miss M. Hinton, the local scho[ol] teacher, is in charge.

ENAMELWARE

Enameled kitchenware will stand intense heat. Once it chips it must be thrown away, beca[use] small particles will continue to s[e]parate and become mixed with t[he] food.

YOUR HEALTH

By ROYAL S. COPELAND, M.D.,
Former Commissioner of Health, New York City.

Babies are remarkably sensitive to mistakes in feeding. Adults are, too, but they are not so easily upset as babies.

As we grow older we get sort of hardened to what is going on inside us, but babies are not so. Their inward organs rebel if the feeding is wrong, even for a day or two.

Constipation and diarrhea are evidences of wrong feeding. If either condition becomes conspicuous it is time to inquire into the feeding methods used.

Give a grown-up person too much sugar or too much fat and constipation is likely to result. If the baby is constipated, you must be suspicuous at once that fat and sugar are too abundantly supplied. I refer, of course, to the bottle-fed baby.

The top milk or cream should be omitted. The mixture less rich in fat is likely to overcome the trouble. This reduction in fat will probably cause the intestines to resume their normal function.

If the fat reduction does not work, then you may return to the use of cream and cut down on the sugar. The infant may be getting two ounces or more of sugar every day. One ounce is probably quite enough.

You may think I am inconsistent when I say at this point that a lack of fat and sugar may be productive of constipation. It is true, nevertheless. If the food mixture is "too weak" there may not be supplied sufficient vitality to make the muscular efforts worth while. The muscles of the intestinal walls will be weak, too. In consequence constipation may exist.

On this account if no sugar has been added to the milk mixture, it should be done. Likewise a little more top milk may be used. Underfeeding should be avoided.

Orange juice is a great corrective of constipation in infants. At first give a little, perhaps half a teaspoonful, but after a time more and more juice may be given. In time the juice of a half orange may be given twice a day.

It is just as important to cultivate regularity in a baby as it is in an adult. The child should be placed on the vessel at regular times. It will not be long before the infant will respond. It is a rather common practice in certain sections to give the baby boiled milk. Perhaps it started with the treatment of diarrhea and for some reason its use has been continued. In constipation, the boiled milk should be discarded.

A little study and a lot of common sense will make it easy to keep Master Baby feeling fit and fine.

ANSWERS TO HEALTH QUERIES

F. L. D. Q.—How can I reduce?

A.—By eliminating from your diet, as far as possible, sugars, starches and fats. Eat plenty of fresh fruits and green vegetables. Exercise daily in the open air.

* * *

MRS. H. D. S. Q.—Would a baby of six weeks be liable to catch whooping cough if exposed to it? Could they live through? How long is it contagious?

A.—Yes, if exposed to it. Yes. As long as the discharge lasts. The coughing may last over quite a period.

* * *

T. H. Q.—What is the best remedy for small blisters and soreness in the throat?

A.—Have your tonsils examined, they are probably diseased. Your doctor will advise the treatment necessary.

(Copyright, 1926.)

GREEK GOVERNMENT RAISES FORCED LOAN

Reduces Value of All Bank Notes By 25 Per Cent.

ATHENS, Jan. 25. — (Canadian Press).—Greeks awoke yesterday to learn that they all had become creditors of the Government by virtue of a decree issued Saturday evening proclaiming that a forced internal loan of 1,250,000 drachmai will be raised by reducing the nominal value of bank notes in circulation by 25 per cent, except in the case of money deposited and notes in circulation amounting to 25 drachmai and under.

The drachmai nominally is valued at about 1½ cents.

HOARD'S RINK OFFICERS.

Chas. Hoard Chosen Chairman on Friday.

BURNTSAE, Jan. 25 — The cold weather of the past few days has put the finishing touch on the ice at Hoard's, and the rink surface is now in good condition for skating. A meeting of those interested in the rink management was held on Friday evening and the following officers were elected:

President—Chas. Hoard; tresurer, John Page; secretary, Frank Heagle; directors, Harold Johnston and Wm. Hurst.

The Maple Hockey Club have entered a team in the Campbellford Town League and plans are being laid for the team. Practice starts immediately on the Hoard's ice and the first game will probably be played this week. The team line-up is still somewhat uncertain, as Johnson, the old forward, is claimed by the Hydro and this leaves a big hole in the Maple clan. Shillinglaw, the star defence player, will be available, and Rev. L. Daniel has been transferred to the Menie club. He will probably play goal position, which was apparently not attractive to many local sports. Rannie, Hume, Linn, Eagleson and Hay of the old guard, will probably be starters in the first game, and the weak sub list will be recruited as the season wears on. Local sportsmen are getting behind the team and pulling for them to stand high in the league race.

Girls! Good Health Adds To Your Personality—Makes You Attractive To Men

Bright eyes, a clear complexion, rosy cheeks, elimination, make for beauty every time. A well woman is always beautiful.

Take a little or two of that well-known Health Tonic, which has stood the test of time, namely,

Dr. Pierce's Golden Medical Discovery.

Thousands in every Province have testified that instead of becoming pale, weak and tired this Discovery gives them renewed vitality.

At all Druggists

In either fluid or tablet form.

GOOD NIGHT STORIES

By Blanche Silver

BILLY MEETS A NEW FRIEND.

"What kind of an animal is a M-a-l-l-a-n-g-o-n-g, I'd like to know?" Blly exclaimed, as he looked at the sign tacked up on the fence of the Zoo.

Just then a queer looking creature came from behind a stone and stared at him.

He was not quite two feet long, with soft, fine, deep-brown fur on his back and a light shade of tan on the under part of his body. He had a bill shaped like a duck's, only this queer creature's bill was covered with skin. All four feet were webbed, and his tail was short, thick and pointed.

"Hello, there, Mr. Mallangong," said Billy, bowing politely, "How are you this morning?"

"Just fine," replied Mr. Mallangong. "You never saw anything like me before, did you? I could tell by the way you stared at me."

"I'm sorry if I seemed rude," apologized Billy. "Your feet area webbed and you have a bill like our duck's. I suppose you can swim."

"Certainly, I can wim," declared Mr. Mallangong. "I love the water. I live right here in the bank of this pond. Have you ever seen a Mallangong's house? Of course not,' he said, when Billy shook his head. "How stupid of me. I'm sure Mrs. Mallangong will be glad to meet you."

Billy looked around to make sure the keeper wasn't looking, then he opened the gate and followed Mr. Mallangong into a hole in the bank. They went through a long tunnel.

"I Live in the Bank."

Billy thought it must be at least fifty feet long, and he was glad when they came to the big room at the other end. Here, on a bed of dry grass and leaves, sat Mrs. Mallangong.

She was glad to meet Billy and crawled off her nest so he could peek at her treasures two lovely little eggs just about an inch long.

"Well, my goodness!" cried Billy. "I never would have suspected you of laying eggs!"

"Pshaw!" chuckled Mr. Mallangong. "I can tell you something funnier than that. When the young ones are hatched they attach themselves to their mother and are fed milk from the milk-glands in her skin. They grow very fast and as soon as they are old enough they begin to eat insects. The next thing we know they will be swimming around in the pond."

"Just reminds me," laughed Mrs. Mallangong, "did you bring me anything to eat."

"I'm going after something right now," chuckled Mr. Mallangong. Then he and Billy ran up the long tunnel into the sunlight once more.

Mr. Mallangong pushed his great big, flat bill into the mud after bugs and insects. He found so many, and crammed them into his cheek pouches until his face looked as if he had the mumps. He waved Billy good-by and disappeared in his doorway.

Billy thought of his own dinner and ran home in a hurry.

(Copyright, 1925).

SCENE OF ULSTER SHOOTIN

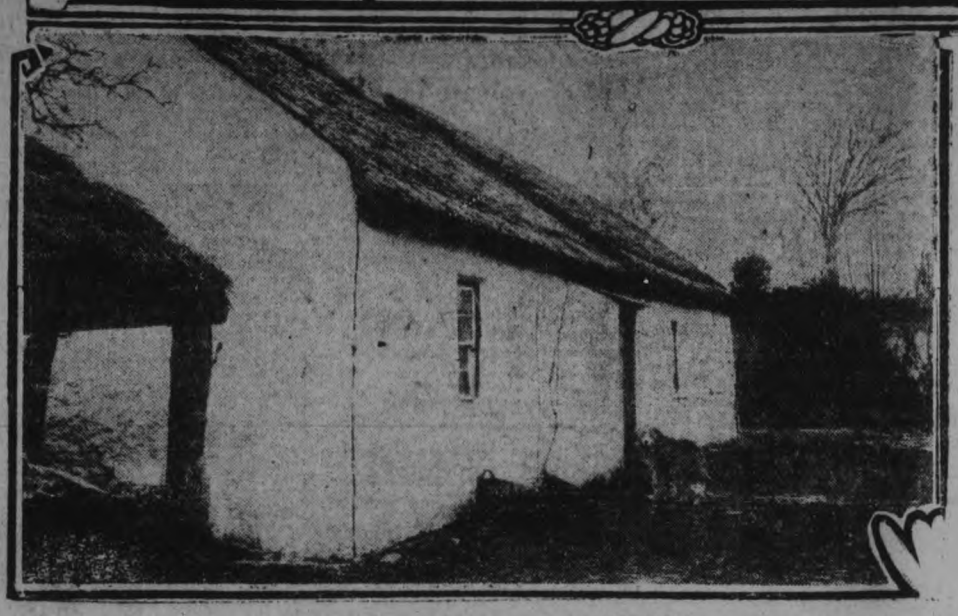

At the top left is John O'Neill Sinn Fein bandsman, victim of a shooting affray at Coalisland, County Tyrone, Ireland, in connection with which William Marshall, aged 27, is held in Toronto on a charge of murder. Top right is the home of Robert Marshall, uncle of William, and Robert's sister, with Robert and his sister in the foreground. At the bottom is the mud cabin of Bernard O'Neill, father of John O'Neill, at Annaghaboe, County Tyrone. After preliminary evidence had been heard in police court, Magistrate Browne reserved his decision as to whether Marshall should be sent to his own country for trial. County Tyronne, Ireland, in con-

ADVENTURES of the TWINS

by OLIVE ROBERTS BARTON

Calamity Jane's birthday party was a jolly affair.

She never guesesd a word of what was going on until the Twins escorted her to the dining room of Mister Havalook's house where all the guests were waiting.

There stood the birthday cake in the middle of the table, that black Dinah had made, with its one pink candle burning brightly in the middle. Miss Calamity, for all of her battered condition, was only one year old.

"Many happy returns!" cried all the dolls heartily as she entered.

"Oh, thank you all so much," said Calamity, proudly smoothing her wedding veil. She had it draped jauntily over one eye to hide the fact that her eyes didn't match.

"This is with my love," said Miss Raggedy, presenting Calamity with the newspaper rose she had made.

"It smells delicious," said Calamity. "I'm ever and ever so much obliged, I'm sure."

"I made it myself," said Miss Raggedy proudly. "It's flavored with vanilla. Mister Havalook gave me a few drops out of his bottle."

"Vanilla is my favorite perfume," said Calamity sweetly. "I'm sorry that I have no dress to pin it to, but it will look elegant behind my ear."

Then it was time for Mrs. Jiggs to present her gift.

"Here, my dear, put these on," said Mrs. Jiggs, producing a bean necklace from her pocket. "It is made from the very best navy beans, ten cents a pound, three for a quarter. Bean necklaces are positively ultra just now. You will be in the height of fashion."

"I'm sure of that, thank you, Mrs. Jiggs," said Calamity politely, but secretly wishing that Mrs. Jiggs had thought of giving her one of her three dresses instead. "Here I am without a stitch to my back but a wedding veil," she said to herself, "and that fat old thing with enough clothes to start a store! But I should be grateful for small blessings, I suppose, and she means well."

So Calamity smiled sweetly and allowed Nancy to tie the bean necklace in a neat bow behind.

"Here is something toward your trousseau," said Belinda, who was the next to wish Calamity many happy returns. And she held out a pink cotton stocking.

"Dear me! How kind of you!" said Calamity, who was genuinely pleased this time. "I'm sure it will be becoming. I used to have two when I was new—ahem—born, I should say, but my mistress took them off one day to see how they would look on the kitten. He flew out of the playroom and down the stairs and I have never seen them since."

Nobody reminded the poor thing that she had also lost both of her legs as well as her stockings, and that the legs she now owned were not mates, having been donated by Mister Havalook, who had hunted up odds and ends in his tinkering room to make her over.

Teddy gave her a brass curtain ring for a bracelet, which he had found in Hidy Go Land, and the Tin Soldier gave her a bit of paint which had chipped off his red boots. Miss Tootsie Mobb and Miss Crinoline didn't give her anything, which was mean, but Calamity pretended to be glad they didn't.

"Oh, ho! So you are having a party without me," said a new voice. "I have a warrant for your arrest."

It was Sniff Whisker, the rat.

(To Be Continued.)

(Copyright, 1926, NEA Service, Inc.)

Grandmother Knew

There Was Nothing So Good for Congestion and Colds as Mustard

But the old-fashioned mustard plaster burnt and blistered. Get the relief and help that mustard plasters gave, without the plaster and without the blister.

Musterole does it. It is a clean, white ointment, made with oil of mustard. Gently rub it in. See how quickly the pain disappears.

Try Musterole for sore throat, bronchitis, tonsilitis, croup, stiff neck, asthma, neuralgia, headache, congestion, pleurisy, rheumatism, lumbago pains and aches of the back or joints, sprains, sore muscles, bruises, chilblains, frosted feet, colds of the chest (it may prevent pneumonia.)

The Musterole Co. of Canada, Ltd Montreal

MUSTEROLE WILL NOT BLISTER

Better than a mustard plaster

READ THE WANT ADS.

To-day's Humor.

EVIDENCE

Boy: I don't want to sell it, I tell you.

Luckless Angler: Well, then let me just measure it so I can truthfully say how big the fish was that got away from me.—Passing Show.

LAST CHANCE

Editress: I cannot use your poem but you might leave your address.

Poet: If you don't take the poem I shan't have any address.—Passing Show.

WHAT'S THE USE?

He (soulfully): I dreamed of you last night, Dorothy.

She (with interest): What dress was I wearing?—Answers.

RIGHT

Son: Father, what is politeness?

Father: Politeness is the art of concealing from other people what you think of them.—Answers.

SAFETY FIRST

Lady (to tramp): Why on earth don't you work like anyone else? Hard work never killed anyone.

Tramp: You're wrong, mum. I lost both my wives that way.—Tit-Bits.

SCHOOL BOARD ELECTS OFFICERS

George West Elected Chairman—Mrs. Jenkins Again is Secretary.

MADOC, Jan. 25.—A short meeting of the Public School Board was held on Thursday evening last. Members for this year are: Mrs. Jenkins and Messrs. G. West, F. Dafoe, J. Smith, J. Armstrong and C. Ross. Committees were appointed, and as Mr. Smith felt that he could not again act as chairman, Mr. West was elected to that office. Mrs. Jenkins was again appointed secretary of the board.

In 1925 there were 507,278 passenger automobiles registered in Caanda, o fwhich Ontario alone had 271,341.

Mr. Sparrow.

He's a cheerful little fellow, with a chirp that's sound and mellow, and he never fails to call on me each day. There's no reason why I need him, but I sorta like to feed him, and I guess he's kinda glad I feel that way.

All the dogs around us chase him and the cats will try to trace him as he flutters down to chirp his morning lay. I have really come to know him through the little crumbs I throw him, and I've never tried to frighten him away.

It is not the song he's singing, but the spirit that he's bringing. It is really hard to understand just why he so willingly rejoices when the God that gave our voices to the birds just seems to pass this fellow by.

Other birds will warble loudly, and they flit around so proudly that my little friend, by most folk, seems forgot. Yet the sparrow's worth is ample for he sets a good example: just be cheerful—make the best of what you've got.

Tomorrow's HOROSCOPE

By Genevieve Kemble

TUESDAY, JANUARY 26.

A day of uncertainty and complications is the augury from the prevailing stellar mutations. The positions of the planets are not as hostile as they are indicative of perplexity. The mind will be lively and inventive, and the speech is likely to be brilliant and sarcastic. Inventions should come before the public for consideration. But promises may miscarry and small worries annoy.

Those whose birthday it is may have a year of perplexity and small annoyance. The mind will be high pitched, leaning toward adventure, invention or metaphysics, but there may be setbacks to cherished hopes. A child born in this day should have a bright and original mind, given to exploration into new channels and into metaphysical research. It may encounter domestic disappointments.

More than 75,000 miles of leased telegraph and telephone wire in the United States and Canada bring the United Press world-wide news service daily to the Examiner.

Follow the Crowd to WINTER SPORTLAND

THE Winter Sport Season is reaching its height in Quebec—now. Each glorious day brings new thrills—Snowshoeing, Tobogganning (on the world's fastest slides), Ski-ing, Ski-joring, Husky Dog Racing.... Real winter *fun*—the finest tonic for jaded nerves and tired minds.

And Chateau Frontenac, Your Winter Palace.....The Best-known Hotel in North America, the northern rendezvous for sportsmen and women who joy in winter sports. Come to-day!

Visit Montreal en route

Here too, there is a fine variety of winter sports in which the visitor can participate. The class of hockey provided at Montreal will delight all lovers of this great Canadian Sport.

Consult any Canadian Pacific Ticket Agent for train service, reservations, etc. Ask for Booklet—"Winter Sports in Old Quebec."

Travel CANADIAN PACIFIC

New York and Boston Play 80 Minutes 2-2 T

...on R.C. 1.
...ociation
..., Eveleth H. 1

...O.H.A.
..., Timmins 2.

...ntercollegiate.
McGill 0.
..., Queen's 0.

...under Bay Senior.
...rthur 2, Kenora 1.
Thunder Bay Junior.
... Arthur 2, Kenora 1.

Western League.
Edmonton 3, Calgary 2.

Junior W.O.S.S.A.
Woodstock 3, Paris 2.

The NUT Cracker

By JOE WILLIAMS

By way of proving he is not the worst fighter in Europe, Georges Carpentier is back on this side doing a double with a guy named Paolinio.

* * *

Mr. Paolino is a fugitive from the cheese halls of the Pyreness Mountains and is noted for his

ability to submit to knockouts lying either face up or face down, as the wind blows.

* * *

Mr. Paolino first attracted attention as a wood-chopper. His record shows he holds decisions at all weights over some of the greatest two-handed hall trees in Grand Rapids.

* * *

It is hard to predict what luck the celebrated kindling buster will have in this country, where men are men and muggs who pay real jack to see imported floppers flop are nine-karat saps.

* * *

Mr. Paolino's tumbling novelties will be under the elegant and authentic directon of Mons. Carpentier himself, who knows more about tumbling than the Boston Red Sox and the January wheat market.

* * *

It is said Carpentier's greatest difficulty was to get Mr. Palolino to remain in a recumbent attitude long enough for the official clocker to squirt out 10 seconds.

* * *

Mr. Paolino, in the beginning, was given to impetuosity and insisted on jumping out of the ring as soon as his opponent started a punch and running for the cash register.

* * *

This is no longer the policy of the gifted wood and fuel man from the Pyrenees; he collects in advance and takes his knockouts as they come, which is usually with great. frequency and from all directions.

* * *

This is, incidentally, Mons. Carpentier's fifth dollar-spearing expedition to the gold fields of the knuckle- tossing world ....His motto is a good fish out to be fed plenty of worms.

* * *

The Sappy Syncopators will now distort that popular irritation: "You may be a champion to your home folks but you're just a canvass decorator to us."

* * *

The mystery of why Joe Beckett has never come to this country is

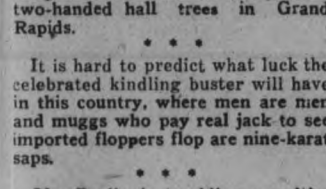

finally explained.... It takes too long to scrape him off the floor after a fight.

* * *

Neither Jack Dempsey nor Harry Wills will be allowed to yip mencingly at the fluttering heels of Paolino or Carp....It develops the boys are fully protected by international game laws, The Hague peace pact and the onside kick rule.

WINNIPEG MAROONS WIN.

HIBBING, Minn., Jan. 25. (Canadian Press).—With flashy defence and combination play, the Winnipeg Maroons, of the Central Hockey Association, United States Amateur Hockey League, scored a two to one victory over the Eveleth-Hibbing pucksters here, Saturday night.

NEW YORK AND BOSTON BATTLED 80 MINUTES WITHOUT VERDICT

"Boner" By Sprague Cleghorn Paved Way To Costly Gaol.

BOSTON SET PACE.

NEW YORK, Jan. 25 (Canadian Press). — The Boston Bruins and New York Americans battled 80 minutes to a two goal draw verdict in the National Hockey League tilt before a crowd of 10,000 persons here Saturday night. A goal scored for the Madisons by Bouchard three minutes before the regular playing time ended tied the issue after the Bruins had held the lead from the opening period and 20 extra minutes of rapid-fire playing could not break the draw.

From the start it looked like a Boston victory, for the combination play of the Hub Town boys had Rickard's men baffled. But the lot fell to Captain Sprague Cleghorn to pull a "boner" that snatched victory from out of his team's hands.

With his cohorts holding a one-goal advantage as the game's end drew near, Cleghorn chose to rag the puck in an effort to kill time. He was chased behind his own goal cage, however, by "Shorty" Green, and the American wing captured the disc, passed out to Bouchard and the evening tally was rung up.

Combination play was again lacking from the work of the New York sextette and it appeared that it would lead them to their sixth straight defeat. In contrast, Boston worked a pretty short passing game throughout the contest.

A touch of the "far north" was brought to Madison Square Garden by the presence of Joe Laflamme, noted Canadian trapper and musher. Joe drove his mixed race team of dogs and wolves about the ice surface during the between-period intermissions.

Lineup

Boston.—Stewart, goal; Hitchman and S. Sleghorn, defence; Herberts, centre; Geran and Harrington, wings; Cooper Reading, Mitchell, Stewart, Scharr, Cahill, subs.

New York.—Forbes, goal; Langlois and Simpson, defence; Burch, centre; McKinnon and R. Green, wings; Randall, S. Green, Bouchard, Roach, Campbell, Cameron and Morrison subs.

Referees—T. O'Leary and M. J. McDonald.

Summary

First Period:—
1. New York—Burch 5.20
2. Boston—Cooper 7.20
3. Boston—Cleghorn 2.36

Second Period:—
No Score.

Third Period:—
4. New York—Bouchard 16.58

Final score: Boston 2, New York 2.

CELTIC SHOWED CUP TIE CLASS

Whitewashed Kilmarnock on Latter's Ground—Airdrie Failed to Score.

SCOTTISH GAMES.

GLASGOW, January 25. Canadian Press. — Twenty six games have been decided in the first round proper of the Scottish Cup, twenty-five of them going to an issue Saturday and one, that between Dundee and Inverness Caledonians, having been decided in favor of the former last Wednesday.

With twelve teams the issue is still in doubt, for their were six drawn games on Saturday, and among these clubs are the two Edinburgh first string combination, Heart of Midlothian and Hibernians, while Aberdrie and Greenock Norton also find themthemselves in this class.

On their own ground at Easter Road Hibernians could do no better than split their chances with Proxburn United, a second division team, while at Tannadice Park the Hearts engaged in an equally indecisive encounter with Dundee United, who emerged from the second string last year. The Airdrieonians were a tremendous disappointment, failing even to register a goal against Queen of the South at Dumbries, while Norton were held to a one man draw by Dykehead.

Some Heavy Scoring.

In some cases there was heavy scoring, Brechin, a Forfarshire amateur club shot, in twelve counters against Thornhill's one; Falkirk were unspiring against the Perthshire amateurs, Breadelbane registering ten goals without any reply. Arbroath of the second division, blanketed Berwick Rangers by eight.

The contest between Arthurlie and Armadale went to nine goals, with Arthurlie securing the odd one.

Little that was sensational came out of Saturday's cup ties. Celtic again showed themselves to be the best all round team in Scottish football by whitewashing Kilmarnock on the latter's territory. The game was reminiscent last year's tilt in the cup competition between Celtic and Rangers when the latter collapsed between the Celtic's determined attack.

Seventeen home teams went into the second round, while seven visiting combinations did likewise.

Victories that come without having to be fought and won are nothing to brag about.

BOWLING with the CHAMPION

Jimmy Smith

THE APPROACH.

The approach, like the stance, plays a big part in the ten-pin pastime. You must approach the foul line in the proper manner. If not, you'll meet with little success.

As you "come up" from the crouch, bring the ball a little above waistline. At the same time step forward with right foot. (For southpaws the reverse, of course, applies.)

A find a 12-foot approach is sufficient. That permits four steps of three feet each. Some find even a shorter run suits them better. However, don't get out of breath trying to do a miniature sprint. It isn't a foot race.

I use a natural, easy stride. Don't make your approach as though you were being clocked. Take your time. Too much speed is apt to carry you past the foul line and throw you out of position.

Gauge your stride and your "run-up" so you won't be in danger of committing a foul. You must figure on a fair "slide" as you finish your fourth step.

Many players, especially beginners, find it difficult to stay in fair territory. Practice and timing of stride will soon correct this rather common fault.

Tomorrow: The Delivery.

FRANCE DEFEATED ON BELFAST FIELD

Second Loss in International Rugby.

BELFAST, Jan. 25 (Canadian Press)—France sustained their second defeat in the International rugby series here Saturday when they went down by eleven points to nothing before Ireland. The French were aggressive throughout the game and at times outshone the Irishmen, particularly in the forward line. But the home fifteen had some great streaks of brilliancy. They led by eight points at the interval, and widened the margin by three more in the second half.

Three international games have now been played, France participating in two. They were defeated by Scotland on January 2 at the Colombes stadium. Last Saturday England and Wales played to a draw. The fourth game takes place at Edinburgh on February 3 when Scotland and Wales clash at Murrayfield.

The present standing is:

Team	P.	W.	D.	L.	F.	A.	Pts.
Scotland	1	1	0	0	20	6	2
Ireland	1	1	0	0	11	0	2
Wales	1	0	1	0	3	3	1
England	1	0	1	0	3	3	1
France	2	0	0	2	6	31	0

Even an electric button won't accomplish anything unless it is pushed.

FEW THRILLS IN MAROON WIN OVER PITTSBURG

Listless Game in Montreal, Except Goal Getting in Third Period.

PIRATES WEARY.

Three Games in Week and Illness Reflected in Play.

MONTREAL, Jan. 25 (Canadian Press). — Clever combination play in the final period, in which Nelson Stewart, Punch Broadbent and Reg. Noble featured, brought three goals and gave Montreal a 4 to 1 victory over the Pittsburgh Pirates here Saturday night. The Maroon victory halted the speedy young Pirates' winning streak at three straight games and for the time being checked their dash toward second place, which the local club now holds by a wide margin.

It was the combination effort of the winners in the final session which saved the game from being a listless affair. The first two periods were devoid of any great thrills and the crowd of 9,000 spectators was in contrast to the demonstrative gatherings which have witnessed the recent hair-raising struggles here.

In the first period Nelson Stewart had put the Maroons one up on a smart goal, tallied off a pass from behind the Pirate net by Broadbent. One in front the Maroons seemed content to hold their margin, while the dashing Pirates could not penetrate the opposing defence sufficiently to even the score.

Pirates Weak

With the Pirates showing the effect of their heavy three-game schedule in the week and their defence, weakened by the absence, through illness, of Jess Spring and the indisposition of Lionel Conacher, another of the hefty Pirate defence men, Montreal in the final session took a distinct margin in the play. The Maroons used a combination attack to break through. Reg. Noble played a large part in paving the way for the goals, but it was Punch Broadbent and Nelson Stewart who counted the tallies, these two Maroon forwards dividing the scoring honors for the game, each with two goals and one assist.

Montreal's second count came in little more than a minute after the start of the final session, Noble rushing and passing to Broadbent in the goal-mouth. Right back came the local forwards and Broadbent and Stewart combined beautifully. Twice the puck passed between them and then Stewart was clear in on Worters. He had an excellent chance, but gave Broadbent the puck—a deceptive movement which made certain of the goal.

Then came a tally for the Maroons which was novel in its execution and as pleasing to the spectators as it was disconcerting to the Pirates. Noble rushed and was hemmed in on the west side of the rink along the boards, with two Pirates trying to hook the puck from him. Noble stood still awaiting a chance to pass. It took Nelson Stewart about 15 seconds to shake his check and then he started through the Pittsburgh defence. Noble slipped him a well-placed pass and Stewart was clean through for a goal which fairly dazed the Smoky City contingent.

It was Montreal's last effort. Thereafter the subs were sent into action, and they held the Pirates until the last minute. Ten seconds before the end of the game, the Pirates were saved from a shutout when Duke McCurry beat the defence and flipped the puck behind Benedict.

Kitchen Injured.

It was a cleanly-fought game, though it left two casualties on the Maroon list. Hobbie Kitchen started on the defence in place of Captain Dunc Munro, who has been ill with tonsilitis. It was the first appearance of Kitchen locally since his suspension by the club for failure to attend training drills. Kitchen was accidentally struck by McCurry's stick and suffered a broken nose, while Reg. Noble had his foot cut with a skate, and had to have several stitches.

Unusual Incident.

There was one flare-up in the tussle and it occurred in the second session when Montreal was holding to a 1—0 margin. Pittsburgh forwards had come to en masse on Benedict and a wild scramble ensued around the Maroon net for the puck. Benedict saw the puck loose and within reach of his stick and made a vicious swing to clear it. He cleared the puck and his stick landed over in the corner of the rink. Over the boards came Manager Odie Cleghorn. Down he skated to Referee Cooper Smeaton and, supported from the back benches by the entire Pirate squad, demanded an awarded goal because Benedict had thrown his stick. Cleghorn led a heated debate for a minute, but Smeaton ruled that Benedict had merely lost the grip on his stick and that it had slipped from his hands, and the Pirates' case was lost.

Lineup

Montreal—Benedict, goal; Kitchen and Noble, defence; Stewart, centre; Siebert and Broadbent, wings; Munro, Dinsmore, Rothschild, Horne, Brophy and Holway, subs.

Pittsburgh. — Worthers, goal; Smith and Conacher, defence; Milks, centre; Darragh and McCurry, wings; Drury, White, Cotton, Cleghorn, Lowrey and Berlinquette, subs.

Referee—Cooper Smeaton.

Summary

First Period:—
1. Montreal—Stewart..... 8.00

Second Period:—
No score.

Third Period:—
2. Montreal—Broadbent 1.30
3. Montreal—Broadbent 1.00
4. Montreal—Stewart 3.05
5. Pittsburgh—McCurry 14.15

BASKETBALL

By THE CAPTAIN

NO. 11—CENTER ON OFFENSE

Playing the center position requires more from a man than any other position. Certainly a center must be more experienced and take more punishment than either a guard or forward.

You must do everything that is asked of you in either of the other positions and then some more. You must be able to elude your opponent and score, guard against your rival breaking loose, jump and jump well, have good wind and ability to take lots of bumps.

When jumping don't try to make a springboard of the floor and rebound into the air. That's a common fault of almost all basket-ball

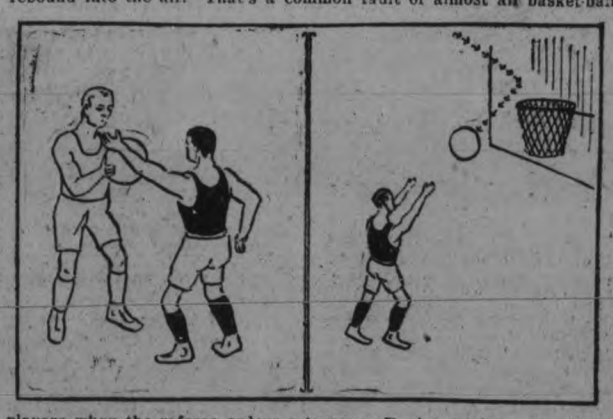

players when the referee orders a toss-up. Don't crouch too low when awaiting the upward throw of the ball.

When set for the jump, tense your muscles. Don't make it a "two-in-one" by hopping then jumping with the expected aid of a rebound. Rather, lift your body into the air. The tense muscles will let you get the maximum height.

Learn to use both arms in tapping the ball, so that you can always use the arm nearest the referee which will thus be the arm nearest the ball. Use the tips of the fingers, not the palm of the hand, in tapping the ball.

Learn to cut away from your opponent after making the tap. Be ready to take a pass or go through to the basket for a shot. Here's where your speed and elusiveness is needed if you are to be a successful and valuable man in the center position.

When your side is in possession of the ball, stay near the basket when able. Your height will be of most use there for you can take high passes and also reach up for rebound balls when following shots of your teammates that have been unsuccessful.

The task requires that you be able to fulfill the duties asked of both a guard and a forward. Your work doesn't end when the ball is tossed-up and the tap is made.

Copyright, 1925, by The International Syndicate

CRICKET STAR.

H. L. Hendry, the Australian star, who made 326 not out in the recent match at Melbourne against New Zealand. This is a record for Australia vs. New Zealand.

CAMPBELLFORD CURLING

Played on January 23rd at Campbellford:

J. Morgan	L. Reynolds
E. Thomas	C. McGuire
C. Calver	G. Richardson
M. Wes.	C. S. Gillespie
Skip.....11	Skip.....10
G. West	E. Stewart
Dr. Scott	A. G. Watson
J. Sanders	G. O. Sullivan
J. Poulton	P. J. Sarginson
Skip..... 8	Skip..... 7
T. Hall	G. Hawthorn
R. Bell	Dr. O'Hara
Jas. Gay	H. Denike
A. J. Meyers	S. J. Moore
Skip.....12	Skip.....14

BILLY EVANS Says:

In a hockey game, the enthusiasts laments the frequency of off-side play, it stops action. In football there are any number of minor technicalities that must be enforced yet take a ce... punch from the art. In basketball, it's the out-of-bounds abomination.

Recently in Washington, two of the American League teams played a game in which a net that surrounded the court prevented any out-of-bounds.

I understand there was plenty action in the game, also that it was a trifle rough. This was to be expected, since the ball was constantly in play, except for the calling of a foul or held ball.

It is questionable if the out-of-bounds can be eliminated in basketball. The game is quite strenuous as it is, calls for great stamina and I doubt if the players could stand up under the strain of continuous play.

However, the value of any suggestion or innovation can only be determined by making the experiment. That is often on football.

Since much of the ...y of basketball starts from ...bound plays, I doubt if any ... could be found who would ap... of the Washington experiment.

Since the inauguratio... forward pass in football ...sketball and the grid game ha... in common.

Football has been ... aerial basketball by those wh... take to kindly to the rules g... the game as now played.

In the old days it was ... unusual for a football t... have any of the players mak... basketball varsity and vice-ve... that condition no longer exi...

Handling of the ball is very thing in both games, equally speed is a necessary re...

Like football and go...ketball is making rapid strides ...popular favor. Baseball no lon... the spotlight.

ARSENAL UPSET BY LIVERPOOL

Huddersfield Now Clear the First Division Leaders—Manchester's Surprise.

REVIEW OF GAMES.

LONDON, Jan. 25 (Canadian Press).—As a result of the heavy defeat at the hands of Liverpool Saturday, Arsenal were dethroned from leadership in the First Division of the English League. Huddersfield and Sunderland are level with Arsenal on points, but due to the former having a game in hand, they claim the top of the table. Their handy victory at Cardiff puts them definitely into the running.

The most surprising result on Saturday was the sensational win of Manchester City over the United at Old Trafford. Six goals were run up by the City, while the United countered with only one. In view of the fact that Manchester City were in a dangerous situation near the bottom of the table, with little between them and a threat of relegation, and also at the United were not without hopes of arriving somewhere near the league championship, the result was still the more surprising.

Sunderland also met defeat, succumbing to Sheffield United at Bramhall Lane, and the margin was heavy. Four goals for the Blades" to one registered by Sunderland did not encourage the latter's hopes of championship.

A creditable victory was obtained at Birmingham when Burnley invaded the Midlands and secured the odd goal in five from the home team. Bury was one of the three visiting aggregations to get the better of their opponents' ground.

Second Division

In the Second Division the race continues between Derby County and The Wednesday. Both won their games, the latter scoring a particularly meritorious triumph at Preston, where they blanked the North End by a trio of goals. South Shields were hitherto thorny club to win a league match Preston this season.

Chelsea's victory over Barnsley by 3 to 2, enables them to keep just behind the two leaders.

One of the outstanding teams in the junior department is Swansea Town, who were able to overcome Middlesborough by 3 to Following their cup triumph at Blackpool, this game suggests that Welshmen are now hitting their best stride at an interesting stage of the season.

Third Division

In the Northern Section the Third Division, Bradford's 4 to 1 victory over Accrington Stanley gives them well ahead of their rivals, while Plymouth Argyle, by gaining one point at Millwall, keep ahead all comers in the Southern Section. Reading, however, are only one point behind. The result at Millwall was a disappointment to Plymouth, the players claiming that they had scored two goals.

ST. PATS BEAT CANADIENS 6-2

Are Still in Sixth Place, a Point Behind New York Americans.

HAVE PLAYELESS.

TORONTO, Jan. 25 (Canadian Press).—While St. Patricks are still in sixth place in the National Hockey League race their 6-2 victory over Canadiens on Saturday at the Arena improved their position considerably.

They are but four points behind the third place Pittsburgh Pirates, who have played two games more than the Irish, and they but one point behind the New York Americans, who have also played two games more. Canadiens' feat here prevented them from reaching third place, but the main feature of the engagement was the fine playing of the Irish.

TO-DAY

Capitol Entertainment

BLAZING THE TRAIL OF LOVE AND CIVILIZATION

"The IRON HORSE"

with
GEORGE O'BRIEN
MADGE BELLAMY
and a cast of over 5000 people

ACCORDING TO CONTRACT THIS PRODUCTION CANNOT BE SHOWN IN CANADA AT LESS THAN THE FOLLOWING PRICES:

Matinee		Evening	
Children	15c	Children	25c
Adults	35c	Balcony	35c
		Main Floor	50c
		Loges	65c

SPECIAL AUGMENTED ORCHESTRA
MISS F. GLADMAN CONDUCTING

SCRIP BOOK CONVENIENT AND MONEY YOU WON'T

THURS.-FRI.-SAT.
TOM MIX in "THE YANKEE SENOR"

BOWLING

In the play-off series for the first half, George Street took the odd game. Some wonderful games were bowled by the two teams, and some great singles will be noted.

Teachers—			
Richardson	180	239	176—595
Henry	219	236	182—637
Touchburn	132	185	122—439
Smith	186	205	162—553
Graham	246	216	167—629
	963	1081	809—2853
George Street—			
Routley, Nels.	246	183	301—730
Outram	133	167	140—440
Curvin	215	215	201—631
Robertson	160	203	179—542
Routley, Nor.	214	191	169—574
	968	959	990—2917

LEAGUE STANDINGS AT WATER ST. ALLEYS.

Mercantile League.

	Won	Lost	P.C.
Nashua Paper	3	0	1000
Lock Works	5	1	833
Quaker Oats	4	2	667
Brinton Carpet	2	1	667
Bell Telephone	2	1	667
DeLaval	3	3	500
Cressmans	1	2	333
Examiner	1	5	167
Westclox	0	3	000

City League.

	Won	Lost	P.C.
K. of C.	3	0	1000
Johnson	3	0	1000
Freeman	3	0	1000
Skeeters	2	1	667
Lawn Bowlers	2	1	667
London Life	2	1	667
LeBarrs	1	2	333
Can. Woollens	1	2	333
Cressmans	1	2	333
Groceterias	0	3	000
Adams	0	3	000
C.N.R.	0	3	000

Bankers' League.

	Won	Lost	P.C.
Nova Scotia	8	1	889
Montreal (Geo. St.)	3	3	500
Royal	3	6	333
Montreal	1	2	333
Commerce	0	3	000

Ladies' Mercantile League.

	Won	Lost	P.C.
Insurance	3	0	10001
C.P.C.	5	1	833
Teachers	2	1	667
Rebeccas	3	3	500
Examiner	2	4	333
Cressmans	1	2	333
Quaker Oats	2	4	333
Westclox	0	3	000

Ladies' Matinee League.

	Won	Lost	P.C.
Miss Allen	5	1	833
Mrs. Niven	5	1	833
Mrs. Barringer	4	2	667
Mr. Penrose	3	3	500
Mrs. Robson	3	3	500
Mrs. Fisher	2	4	333
Mrs. Fox	2	4	333
Mrs. Cornell	0	6	000

Lawn Bowlers' League.

	Won	Lost	P.C.
Mayneord	6	0	1000
Fallon	7	2	778
Freeman	4	2	667
Elliott	3	6	333
Gimblett	1	8	111
Oke	0	3	000

LEAGUE GAMES NEXT WEEK AT WATER ST. ALLEYS.

Mercantile League.

Mon., Jan. 25, Examiner vs. Lock Works.
Tues., Jan. 26, Bell Telephone vs. Quaker Oats.
Wed., Jan. 29., Cressmans vs. DeLaval.
Thurs., Jan. 28, Westclox vs. Nashua Paper.

City Five Pin League.

Mon., Jan. 25, Cressmans vs. Adams.
Tues., Jan. 26, Johnson vs. Canadian Woollens.
Wed., Jan. 27, C.N.R. vs. Groceterias.
Wed., Jan. 27, LeBarrs vs. London Life.
Thurs., Jan. 28, K. of C. vs. Lawn Bowlers.
Fri., Jan. 29, Freeman vs. Skeeters.

City Ten Pin League.

Mon., Jan. 25, DeLaval No. 1 vs. Brintons.
Tues., Jan. 26, Lawn Bowlers vs. Sparks.
Thurs., Jan. 28, DeLaval No. 2 vs. King Pins.

Ladies' Mercantile League.

Tues., Jan 26, Teachers vs. Others.
Wed., Jan. 27, Insurance vs. Cressmans.
Thurs., Jan. 28, Examiner vs. Westclox.

Ladies' Matinee League.

Tues., Jan. 26, Miss Allen vs. Mrs. Barringer.
Wed., Jan. 27, Mrs. Fox vs. Mrs. Penrose.
Thurs., Jan. 28, Mrs. Cornell vs. Mrs. Robson.
Fri., Jan. 29, Mrs. Niven vs. Mrs. Fisher.

Bankers' League.

Tues., Jan. 26, Montreal vs. Nova Scotia.
Wed., Jan. 27, Montreal (Geo. St.) vs. Commerce.
Thurs., Jan. 28, Montreal vs. Montreal (Geo. St.).

Lawn Bowlers' League.

Friday, Jan. 29, Fallon vs. Gimblett.
Mayneord vs. Freeman.
Elliott vs. Oke.

METROPOLE FINAL TENNIS POSTPONED

Helen Wills and Mlle. Vlasto Meet To-day.

Cannes, France, January 25. Canadian Press. — Rain and cold wind spoiled the hopes of a horde of enthusiasts who had gathered at the Metropole Hotel courts Sunday to see the final contests in the Metropole Hotel Tennis tournament. The feature of course was to have been the struggle for supremacy between Miss Helen Wills and Mlle. Vlasto, whom the American champion defeated in straight sets in the Olympic finals in 1924.

The match had to be postponed until to-day much to the disappointment of Miss Wills, who wants every possible day's practice before meeting Suzanne Lenglen, the French champion early in February.

The California girl came through to the finals in the tournament without the loss of a single set in her four matches, scoring 48 games to her opponents 15 and 253 points to her opponents 155. She was not once taken into extra games in any set. She defeated Mrs. Green, 6-0, 6-0; Mrs. Saunders, 6-2, 6-1; Mrs. Aeschlimann, 6-2, 6-2, and Mlle. Contoslavos 6-4, 6-4.

BIG GOLF SCORE

SARASOTA, Fla., Jan. 25 (Canadian Press)—The favorite golfing sons of France and England, Arnaud Massey and Archie Compston, were subjected to the most thorough defeat they have sustained since coming to the United States, here Saturday at the hands of Bobby Jones, national amateur champion, and Tommy Armour, Whitfield pro. The United States stars won eight up and seven to play.

Before calling a man a liar, be sure you are right—then use the telephone.

JANUARY 30

"THE YELLOW STUB" ? BEGINS THEN

OPEN BONSPIEL IS ON TOMORROW

Big Annual Curling Event Will Attract Many Rinks.

WEATHER FAVORABLE.

To-morrow morning will witness the opening draw in the annual bonspiel, which is attracting many rinks from enthusiastic curling headquartersters in the surrounding district. Twelve sheets of ice will be available—five at Brock street and seven at the curling rink; the trophies should exact play of sterling quality

Representative rinks are expected from the following places, while others may possibly qualify: Dunsford, Lindsay, Toronto, Locust Hill, Norwood, Keene, Lakefield, Millbrook, Cobourg, Oshawa and Campbellford.

The weather which has formerly been unfavorable, with jinx-like persistence, looks propitious, and should it continue so, the roarin' game will receive a great impetus in this city.

The trophies are the W. G. Morrow, Matthews-Blackwell, R. M. Waddell and Peterboro trophies.

OFFICIAL SCHEDULE RADIO PROGRAMME

European Stations Will Try To Reach This Continent.

The following is the official schedule for the broadcasts in the International Radio Broadcasting Tests, January 24 to 30, inclusive:

Each night of the week special programs from American, Canadian, Cuban, Mexican and South American stations will be broadcast for European listeners from 9 to 10 p.m. Central time.

SUNDAY TO THURSDAY, inclusive: Silence by American, Canadian, Mexican and Cuban broadcasters in the hours from 10 to 11 CENTRAL time to permit reception from overseas. High-power stations in England and on the Continent will be on the air during this period.

FRIDAY, January 29: Only one of the four following groups will be on the air at a time during this one-hour period:

10 to 10:15 CENTRAL time, Eastern Time stations.

10:15 to 10:30 CENTRAL time, Central Time stations.

10:30 to 10:45 CENTRAL time, Mountain Zone stations.

10:45 to 11 CENTRAL time, Pacific Coast stations.

SATURDAY, January 30: Only one of the four following groups will be on the air at a time during this one-hour period:

10 to 10:15 CENTRAL time, Canadian stations.

10:15 to 10:30 CENTRAL time, Stations in Northern U.S.

10:30 to 10:45 CENTRAL time, Stations in South U.S.

10:45 to 11 CENTRAL time, Cuba and Mexico stations.

LISTEN FOR THESE

FOREIGN STATIONS.

Stations in Great Britain.

London	2LO	(362.2 meters)
Bournemouth	6BM	(385 meters)
Daventry	5XX	(1601 meters)
Cardiff, Wales	5WA	(351.6 meters)
Aberdeen, Scotland	2BD	(497.1 meters)

Continental Stations.

Munich		(485 meters)
Vienna	OTW	(461 meters)
Stutgart		(446 meters)
Toulouse		(443 meters)
Munster		(410 meters)
Hamburg		(392.5 meters)
Madrid	7EAJ	(373 meters)
Prague		368 meters)
Brussels		(263 meters)
Daventry		(1600 meters)

Stations in Cuba.

Tuinucu	6KW	(332 meters)
Havana	PWX	(400 meters)
Havana	2UF	(270 meters)

Stations in Mexico.

Mexico City	CYB	(370 meters)
Mexico City	CYL	(510 meters)
Mexico City	CYX	(330 meters)
Monterey	CYO	(284 meters)

Stations in South America.

Lima, Peru	OAX	(380 meters)
Buenos Aires	LOW	(300 meters)
Buenos Aires	LOX	(375 meters)

DON'T BE FOOLED.

Get your set in the pink of condition to participate in the trans-Atlantic tests that will be conducted during International Radio Week, January 24 to 30.

But beware of "imitations."

During that week many broadcasters will try to hurl their programs across the Atlantic to be received overseas, while British and other European stations will try to be heard on this side of the ocean.

For the first five nights of the week, between 9 and 10 central standard time, American stations will broadcast. Between 10 and 11, central time stations here will be silent to give fans a chance to listen in on the European stations.

The other two days American and Canadian stations in the various time zones will broadcast, while others will be silent, to enable fans to get long distance in this country.

But there's a serious warning. Look around for neighboring aerials and see if there aren't any receivers more powerful than yours near you. If so, you may be getting Europe through that set and not directly.

This lies in the fact that fans with powerful sets try to put on all the power they can, and make their sets oscillate highly, in order to get just faint reception of a distant station.

Of course, such sets as neutrodynes and radio frequency amplified units are more or less proof against oscillation. But even these may be made to oscillate when the rheostat is turned 'way up. Even a superheterodyne can regenerate.

So watch your step—crystal and one-tube set owners—and look around before you make a rash statement about hearing Paris any of these nights.

(Copyright, 1926, NEA Service, Inc.)

Judging by present-day fashions, we don't need to wait for the next war for women to bare arms.

Pat Donoghue, son of Steve Donoghue, the famous jockey, shown with the Lord Glanely Cup he won in the five stone seven pound class at the annual sales boxing competition recently held at Newmarket.

TORONTO GIRL EXCELS.

Best Figure Skater at Lake Placid.

LAKE PLACID, N.Y., Jan. 25 (Canadian Press) — George T. Braakman, of the New York Skating Club, became permanent possessor of the Hobbs Trophy by gaining first place in the men's senior school figures of the sixth annual figure skating competition held here Saturday. Braakman's victory today was his third in this event, giving him the trophy permanently. Miss Cecil Eustace Smith, Toronto, Canadian woman amateur figure skating champion, took first place in the women's senior school figures..

MOVIGRAPHS

RIP-SNORTIN' BILL DUNCAN IS QUIET PAPA NOW.

(By Russell J. Birdwell.)

HOLLYWOOD, Jan. 25.—Big, two-fisted William "Bill" Duncan, after 15 years of glory and stardom in motion pictures, is through with the make-believe world. He has quit the movie sets and deserted the chase for cinema gold to thoroughly enjoy the rewards of fatherhood.

Bill left motion pictures a year and a half ago when his wife and co-starring partner, Edith Johnson, was forced to desert because of impending motherhood.

Once upon a time Bill got his thrills in the wild and woolly serials he made—diving from steep precipices into rushing mountain streams and hurling himself from moving trains—now the red-faced Scotchman finds life's greatest thrill in changing the baby's pants and mixing her feedings.

As a hobby, Bill invented a weight reducer for milady out in his workshop. It brought her weight down from 178 to 120 in just a few weeks. It was so good Edith encouraged him to patent and market it.

"Well, I did," says Bill, "and, who knows, in a very short time I may be William Duncan, manufacturer of 'Milady's Miniature—the Reducer,' instead of Bill Duncan, movie star."

CITY LEAGUE HOCKEY.

Four Games For Wednesday Bring Together Original Opponents.

The schedule for this week's City Hockey League games is as follows:

6.00 Raybestos vs. St. Peter's.
7.00 St. Andrew's vs. St. James'
8.00 Brintons vs. Raybestos.
9.00 Crescents vs. De Laval.

These should be good games as they bring together the opposing teams of the first night's play, when two tie games resulted.

It's a wise father that knows more than his son thinks he knows.

The higher we soar the smaller we appear to those who cannot fly.

The man who never has to get over difficulties never gets very far.

HELPFUL HINTS by GOLFING STARS

(BY SPECIAL ARRANGEMENT WITH GOLFERS MAGAZINE)

(By Special Arrangement with Golfers Magazine)

WALTER HAGEN—WATCH FOOT ACTION

Hagen

Be sure that you are set properly before attempting to hit the ball.

The feet play an important part in the address of the ball, in the back swing, the top of the swing and at the finish. Some pros have gone so far as to say that the action of the feet is everything. This is not all, of course, but without the proper foot movement there is no chance for the beginner to get very far in learning the game.

Foot action is not only essential in golf, but in every line of sport that I know of. I used to play baseball in my youth and reached the point where I had to decide between professional ball and golf. I learned the game thoroughly. My specialty was pitching and I soon discovered that my feet had almost as much to do with hurling the ball as my hands. At bat I found that there was everything in the way I handled my feet. The fielders find this true, too. The first thing a shortstop or a baseman is taught is how to stand to receive the ball

(Copyright, 1925)

AMATEURISM A WORLD PROBLEM

In the next two years the amateur problem will engage every country where athletic sports are conducted, says the Detroit News. Before another world championship athletic meet is held there will probably be a clearer definition and one that will be accepted in all countries. Such is the present aim.

Amateurism carries various limitations in various countries. How it is muddled in England is told in detail in the following letter, written by a man who for years was one of England's foremost amateur athletes but who, for reasons apparent witholds his name.

The British Olympic Committee, like 50 other countries, is trying to find out what an amateur is. The question involves 40 different nationalities (perhaps), and they demand and exact and acceptable definition of what constitutes an amateur. They are endeavoring to instil the right spirit into the youth of their respective countries. That is a problem.

In England, the athlete who accepts remuneration of any kind for "broken time" loses his amateur standing. We cannot conceive that amateurism in any country can accape the principle that payment for time to engage in athletics is permissible. But all who know athletics intimately will agree that some amateurs would be pleased to see such a thing admitted.

Many British sport officials believe that an amateur athlete, playing for an amateur team and competing against professionals, loses his right to be known as an amateur.

In England, an amateur soccer player must pay his own training expenses can not accept any situation (work) through his club without liability to inquiry, can not compete for a money prize, and so forth.

In cricket all such details are avoided by the Marylebone Cricket Club—composed of amateurs. A man is a cricketer and can classify himself. Amateurs play with, and against, professionals.

At Rugby foot ball there are fine distinctions. If an amateur plays with a professional team he loses his amateur standing. If an amateur asks for work—as a rubgy player—he is an outcast from the amateur ranks.

In English rowing, if a man has ever been in a menial occupation of any kind, or is an artisan, he can not have a seat at the Henley Regatta in a competing boat. If you wish to row at Henley, there must be VERY BLUE blood in your veins, a coronet on your boat panel, or your purse must be overflowing with money.

English golf. A man can not be an amateur player and interested with an eye to profit, in the making of golf balls and clubs. Yet he can be what is called a golf architect, a high-faluting phrase for a landscape gardener, who lays out links and digs holes something like sunken flower pots, or excavates sand and gravel pits and raises miniature mountains. He also sets traps for "unwary birds" and there are many of them. But he can lend his name to advertisers for articles used by golfers such as: The Bunker Collar Fastener, or the Plus Four Pants With Tassels.

The Australian cricketers can visit England and receive $1,000 or $1,500 for expenses, and from $2,000 to $3,500 or $4,500 as "dividend." But at Lord's (England) cricket ground they appear on the program with all their initials in front of their surnames and they use the amateurs' dressing rooms, a majestic pavilion—not in a cottage annex among the paid men, as Hobbs, J. B. (England's greatest batsman) must when he plays for his country with several amateurs against the Australians. Hobbs is always Hobbs because he is paid to play for Surrey county, while Crawford, is paid to play for Victoria, Australia, would appear on the program at Lord's, England, as Mr. J. N. Crawford, if playing for Australia against England.

At "Bowls" an Australian team has played in England, but the players did not take back any dividend.

In England there are men who go to Oxford, Cambridge and other universities not only to take a degree, but to get a Blue (letter), with the idea of becoming a games master, as the occupation is called at public schools. His learning, plus his skill at soccer, hockey or cricket, gets him to the position. If there were two men with equal degrees left in for a situation as schoolmaster, the man who was a Blue would get the preference because of his popularity with the boys. The Blue sells both his learning and his skill and remains an amateur. The common workman offers to sell his craft at some trade and his skill by perhaps saying: I am a good soccer player and would be willing to play—if you can find me work at Burton-on-Trent, where the water is turned into ale. Loses his amateur standing. One is a games master and the other is a mercenary.

At many sports the amateurs and professionals cannot consort. If an amateur runs against a pedestrians, that is knowingly, he loses his status.

All this means that many of the distinctions and rules are nonsensical, due to deep-rooted prejudices, ingrained snobbery, the feeling of caste. They are an outrage on the democratic tendencies of the world as it grows older and, we hope, wiser.

VERB SAP!

BUTLER SHOT IN HOUSE DOORWAY

Murder Mystery Invades New York's Exclusive District.

SHELL ONLY CLUE.

NEW YORK, Jan. 25 (Canadian Press).—An unusual murder mystery in the slaying of an English butler in the doorway of the home of James R. Deering, a socially prominent attorney, has invaded one of New York's exclusive residential streets off Fifth Avenue.

The butler, Herbert Bramalt, who had served in several well-known families, was found in full livery last night in the vestibule of the Deering home a few moments after he had answered the door bell. He was shot close to the heart, and was instantly killed. His slayer had disappeared, slamming the heavy plate glass door with such violence that it was cracked.

An empty pistol shell is the only tangible clue thus far found.

PETERBORO RINKS IN DISTRICT FINALS

Defeated Lakefield By Seven Stones in Morning Games.

Ira Moore and Jack Marshall skipped their respective rinks to victory this morning in the opening for the District Cup. Teams from Lakefield, Keene and Peterborough are entered, Keene playing Peterborough this afternoon. From the first contest the local men emerged with a margin of 7 stones, their total being 32, while that of Lakefield was 25.

Peterboro:	Lakefield:
N. Seaton	H. Armstrong
C. Westbrook	H. Fitzgerald
T. Donaldson	Dr. Gibson
Ira Moore	J. C. Strickland
Skip.....14	Skip.....13
Peterboro:	**Lakefield:**
J. Sedgewick	R. Jory
G. Copping	T. Braden
Dr. Sutton	J. E. Galvin
J. Marshall	J. Redpath
Skip.....18	Skip.....12
Total.....32	Total.....25

OLD COUNTRY SOCCER

LONDON, Jan. 25. — (Canadian Press).—Results of English League (Third Division) football games played to-day were as follows:

Southern Section.

Merthyr 4, Crystal Palace 0.

Northern Section.

Rochdale 3, Southport 1.
Walsall 3, Halifax 1.

The fellow who works by the clock is not worth the price of a cheap watch.

An exaggeration is a lie that has had an operation and broken into society.

Regent NOW PLAYING

Feature Presentation

"The Palace Of Pleasure"

Glittering Glowing Romantic

with

Betty Compson and Edmund Lowe

A love story of the world-famous dancer, Lola Montez

Comedy:
ROUGH SWELLS
Extra—FOX NEWS

Ken Blood's Orchestra in attendance

Theatre

AT THE CAPITOL

DODGE, NEVADA, RENAMED "CAMP FORD" AS TRIBUTE TO "IRON HORSE" DIRECTOR

Place Formerly Consisted of Lone Railway Caboose, But Grew to Bustling Village When John Ford and Company, Making Wonder Picture, Pitched Camp and Started "Shooting" Scenes.

The town of Dodge, Nevada, where Director John Ford and his troupe, made many scenes for "The Iron Horse," boasted of one dilapidated railway caboose as it's only building.

The town existed only because of the spur track that forms a "Y" for the convenience of trains of that line. The lone caboose held forth at the extreme end of the track until the invasion of Director Ford and his gang of "Movie Sour-Doughs" entrained there while filming the mammoth scenes depicting the laying of the tracks of the first transcontinental railroad shortly after the Civil War.

With the thousand of visitors that tramped, drove, walked and flew, determined on viewing from the inside the making of a movie, the town of Dodge, now known to all in that section of Nevada as Camp Ford, became well established in the minds of the Nevada residents.

Madge Bellamy and George O'Brien, the two leading players in the William Fox special now showing at the Capitol Theatre, together with Director Ford and other members of the cast, attended the huge re-christening pow-wow held at the foot of the highest peak on the reservation by the Piute tribe under the leadership of Chief Winnemucka that changed the name of Dodge to Camp Ford.

AT THE REGENT

LOWE ESCAPES IMAGINARY ARMY OF DETECTIVES.

Edmund Lowe, the dashing, romantic Ricardo Madons of Fox Films production, "The Palace of Pleasure" now playing at the Regent Theatre for three days, put in a very restless day at the studios during the making of the picture. He was dodging imaginary detectives and anybody who has ever dodged imaginary detectives knows what a nerve racking experience it is. Therefore Mr. Lowe was restless, very restless.

It seems that the Fox Theatre Corporation had put on the market some very desirable stock and Mr. Lowe having great faith in his organization had applied for ten thousand dollars worth of the securities for which he tendered his check.

It was after banking hours and the money was called in for the stock, so Eddie wrote a check anyway. Then he prayed and dodged imaginary detectives all afternoon.

The first thing next morning Mr. Lowe raced to his bank clutching several crisp thousand dollar bills. Breathlessly he ran to the teller's window.

"Want to deposit these—quick," "Yes, Mr. Lowe." The teller looked at him curiously.

"Whats my balance?"

The teller referred to a massive ledger behind him. "Fifteen thousand and forty dollars."

"Whew! Thank heaven! Give me those." Lowe grabbed the crisp thousand dollar bills still on the counter and was out of the door while a much puzzled bank teller witched his fleeting shadow.

That morning Mr. Lowe went through his scenes with Betty Compson in "The Palace of Pleasure" with his usual calm assurance. There were no imaginary detectives to dodge.

MURCHISON EQUALS RECORD

NEW YORK, Jan. 25 (Canadian Press)—Loren Murchison, running under the tri-color of the Illinois A. C., equalled the world's record for the 100 meter dash at the Brooklyn College games here Saturday night when he negotiated the distance in 11 seconds flat.

J. D. WALMSLEY
Scotland Woollen Mills
SUITS CLEANED
Pressed and Repaired
179½ CHARLOTTE STREET
PHONE 575
Goods Called For and Delivered.

BOWLERS' GREAT ASSET—THE OLD ALIBI

ROBT. FAIR Co. Ltd.

On Dollar Day we just ask shoppers to note the great preparations we have made for the big event.

Every department has contributed its share of extra special offerings in an effort to make this the record Dollar Day to date.

All goods are displayed conveniently on tables, and prices are in plain figures.

Our large and obliging staff of salespeople will be augmented by a number of extra salesladies, increasing the efficiency of the Store to a marked extent.

Fair's has proven a good Store to buy at on past Dollar Days, as our customers have for many years figured in the winners of the big cash prizes.

Any of our clerks can tell you the winning numbers for several years back—a great help in making estimates.

Estimate Blanks will be given with every dollar purchase, and also for every dollar paid on open accounts.

Store opens at 8.15 and closes at 6 o'clock.

House and Sign Painters, Decorators and Paper Hangers

Have your house painting and paper hanging done by first class workmen. General furniture repairing, also new furniture made to order, repairing of gramophones, sewing machines, and washing machines, brass polishing, etc. Manufacturers of picture frames, all kinds of portrait framing. Mirrors resilvered. Sharpening of saws, knives and scissors. All kinds of artistic work done by experienced men.

Satisfaction guaranteed and at reasonable prices.

ALBERTON BROS.
149 George Street South
Peterborough, Ont.

5d-25,1,8,15,22-90

FACTS ABOUT OPTOMETRY

Are Your Eyes 100 Per Cent. Efficient?

We do not expect you to answer yes or no to that, because no one knows the answer to that question until his eyes have had a thorough examination. The well-informed person makes it a point to KNOW about his eyes. We can tell you about your eyes and give you the help they need.

M. J. ROCHE, Opt.
188 CHARLOTTE STREET.

FEATHERS

Feather Mattresses or Down Comforters Made From Your Own Feathers.

Drop a card to DOMINION FEATHER MATTRESS CO., 374½ WATER ST., PETERBORO

Our Agent will call. Highest Price Paid for Feathers.

12d, MWS, 39

LOCALS

The Golden Wedding Celebration of John and Mary Groy to be held in St. Alphonsus Lyceum on Wednesday, January 27 will feature The Songs of "Ye Olden Time" The public cordially invited. Proceeds in aid of Immaculate Conception Church. Program arranged by Mrs. F. A. Hodgson and Miss Margaret McCabe. 3d-22-74

DR. T. P. McCULLOUGH

Eye, Ear, Nose and Throat Specialists, 160 Brock St. Phone 36W

NOTICE.

Party sleighs for hire, double and single driving outfits. E. A. Stinson, Chambers street. Phone 743. 3d22 25 182

PETERBORO RANGERS BAND

Will have usual practice to-morrow night, followed by Regimental Smoker and refreshments. Full attendance is requested. 1d-21-92

W. O. W.

Weekly Euchre and Dance Tuesday, January 26th, 8.15 sharp. Good prizes and good music. Admission 25c. 1d-21-91

ENGAGEMENTS.

Mr. and Mrs. Masters, of 545 Chamberlain Street, wish to announce the engagement of their niece, Miss Clara Parker, to Mr. Albert J. Hayter, eldest son of Mr. and Mrs. G. Hayter, Salisbury, England. The marriage to take place early in February.

ST. GEORGE'S CHURCH

Sunday School Concert and Distribution of Prizes, Wednesday, January 27th at 7.30 p.m. Admission 20 cents; children, 10 cents. 2d

W.O.W. NOTICE.

The regular meeting of Sherwood Forest Camp will be held on Wednesday evening, Jan. 27, instead of Monday. 1d-21-104.

EUCHRE PARTY.

The prize-winners at the Knights of Pythias card party were as follows: 1st prize, Mrs. James and Mr. F. Sanderson; 2nd prize, Mrs. Wagner and Mr. Payne.

O.T.A. WOOD—OUR SPECIALTY

"Dry" wood, hard and soft. Delivered in any quantity; cut any length. Quantity, Quality, Service, par. SANITARY ICE SUPPLY. 'Phone 147. Reg. H. Turner, Prop. dtf.

W.C.T.U. MEETING

The Regular Monthly Meeting of the W.C.T.U. will be held in the Green Room of the Y.W.C.A. on Wednesday, January 27th, at three o'clock.

All members are requested to be present at this meeting.

AUTO AND CARRIAGE TOPS

Re-covered, lined and all repairs done promptly and well. Call early and save daylight. Rear of 464 George Street, just north of Windsor Hotel.—G. R. McCrea. 13d-8,11,13,15,18,20,22,25,27,29,1,3,5 3894

RUMMAGE SALE.

The Ladies Aid Society of Knox Church are holding a Rummage Sale in the basement of the church, Tuesday, January 26th. Doors open at 9 o'clock. 2d22 25 61

NAMED DELEGATE.

Mr. Andrew Fairbairn has been appointed a delegate to the Provincial Prohibition Convention in Toronto this week by the Continuing Presbyterian Church at Lakefield.

QUEEN MARY HOME AND SCHOOL ASSOCIATION

Will hold an open meeting in the School Hall Tuesday, January 26th, at 8 p.m. The Rev. Patterson will speak. Refreshments. Silver collection. 1d-21-94

I HAVE ON HAND FIRST-CLASS HARD AND SOFT WOOD
Cutting and Splitting if Wanted.

First quality Coke ... $15.00 per ton
Welsh Anthracite .... $18.00 per ton
Kentucky Egg ..... $12.00 per ton
Peat ..... $12.50 per ton
Canell Coal, as well as Steam Coal.
'Phone 111. - J. E. A. Fitzgerald.

DO YOU NEED AN ACCOUNTANT?

If you want your books audited or adjusted; if not satisfied with your book-keeping system; if you want your income tax return prepared for this or other years, or want some dispute adjusted.—H. K. Middleton. 'Phone 1353. Office, 202 Charlotte Street. dtf

NOTICE

Take notice, I will not be responsible for any debts incurred in my name by anyone without my written permission.

Dated at Peterborough this 21st day of January, 1926.

HERBERT STINSON
2d, 26, 172

CURLING STONES RE-CUT

by Coughlin's Monumental Works. We have installed a machine to do any desire cut Satisfaction guaranteed. 216 Hunter street, 'phone 1845W.

6d-20,22,25,27,29.1-26

EUCHRE DRIVE

G.W.V.A. Euchre Drive as usual Wednesday, January 27th inst., at 8 p.m., sharp. New prizes to select from, good accomodation, admission only 25c.

Patrons please not that this is the last night that tickets can be obtained for the Big Draw for the Electric Reading Lamp which will take place on the 3rd February next. These tickets also admit the purchaser to the Euchre Drive on the night of the draw. 2d-22-103

Prizes!

We have put together a wonderful assortment of gifts suitable as Bridge prizes.

If you would like something different as a gift see our display, including Cups and Saucers, Vases, Silverware, Relish Dishes, etc.

Priced at $1.00

Warne Bros.
349 GEORGE STREET
DIAMOND HALL
Phone 880.

WEDDING BELLS.

THOMPSON—MOIR.

A quiet wedding was solemnized St. Andrew's Manse, Campbellford, Ont., on Jan. 20th, when Bessie Alexandria, daughter of Mr. and Mrs. John A. Moir, Campbellford, became the bride of Mr. James F. Thompson, Roseneath, Ont., Rev. James Grieg, B. A., officiating.

The bride wore a becoming dress of rose Claude satin, trimmed with gold lace, with matching shoes and stockings.

Miss Eva Thompson, Roseneath, sister of the groom, attended the bride, and the groom was supported by Mr. Harold George, also of Roseneath.

The happy couple left amid showers of confetti, on the evening train for Lindsay, Toronto and other points. The bride travelled in a coat of almond green French duvetyne, trimmed with opossum and hat to match.

On their return they will reside at Roseneath.

WHITESIDE—LE MAY

LAKEFIELD, Jan. 25—The marriage took place on Saturday at high noon at the home on Strickland Street of Mr. and Mrs. Joseph Le May, uncle and aunt of the bride, of Amelia, second daughter of Mr. and Mrs. John Le May, and Mr. Willis R. Whiteside of Bethany. The ceremony was performed by Rev. S. A. Kemp of the Regent Street Church, under an arch of evergreen from which was suspended a floral bell.

The bride wore a gown of sandalwood crepe de chine, made with flare skirt, and carried a bouquet of sweetheart roses and sweet peas, and wore a rope of pearls, the gift of the broom. The bride was attended by her sister, Miss Myrtle Le May, of Toronto, who wore apple green cut velvet and georgette and carried Ophelia roses. Miss Ella Marie Le May of Toronto, cousin of the bride, the flower girl, carried a basket of sweet peas and wore forget-me-not blue crepe and the groom was attended by his brother, Mr. Nelson Whiteside of Bethany. The groom's gift to the bridesmaid was a bar pin set with sapphires, to the flower girl a bracelet and to the best man cuff links. After the ceremony a dainty luncheon was served, the table being prettily decorated with daffodils. The bridal couple left on the 3 o'clock train for Buffalo and Niagara Falls. The bride's going-away costume being blonde cut velvet and satin-faced canton with trimmings of fur, and hat and shoes to match. Among the out-of-town guests were Mrs. M. Batten of Peterborough, aunt of the bride; Mrs. Storeman of Toronto, aunt of the groom, and Dr. W. J. Le May of Newcastle, brother of the bride.

CLEVELAND—SANDERS.

A quiet wedding took place on Monday, Jan. 18th, at the City Hall, Chicago, Ill., when Olive, only daughter of Mr. and Mrs. Sanders, of Patterson street, city, became the bride of Frank, only son of Mr. and Mrs. F. Cleveland, Toledo, Ohio.

The young couple left for a trip to visit the groom's mother, and on their return to Chicago will take up housekeeping in their newly furnished flat.

ANDERSON—GREEN

The marriage took place quietly at three o'clock this afternoon at St. Andrew's Manse, of Gladys A., younger daughter of the late Mr. and Mrs. G. Walter Green, to D. Kenneth Aderson, son of the late J. C. Anderson and of Mrs. S. F. L. McMurtry of Midland. The ceremony was performed by Rev. J. W. Gordon. Witnesses to the signing of the register were Miss Lillian Green and Dr. J. C. Green.

The bride wore a gown of black satin-faced canton crepe, trimmed with silver. Her small hat, faced with black, with silver crown, was trimmed with grey squirrel fur and her coat of black needlepoint had grey squirrel collar and cuffs.

Immediately after the ceremony, Mr. and Mrs. Anderson left for Toronto, en route for their honeymoon. They will reside in Peterboro.

CARD PARTY

In Basement of Sacred Heart Church, Tuesday, Jan. 26th, at 8.15. Six prizes (bacon and ham). 1d-21-100

PIANO PUPILS GIVE RECITAL

Mrs. Greenslade's Pupils Presented With Certificates at Music Conservatory.

MANY SUCCESSES.

Some of Mrs. W. A. Greenslade's piano pupils were heard in a pleasing recital at the Conservatory of Music on Friday, when a number of parents and friends were present. The pupils, some of whom were tiny tots, played with character and feeling, and certificates for the summer examination were presented Mr. Sutton officiating in the absence of Mr. Gliddon.

In making the presentation Mr. Sutton congratulated the pupils on their successes and complimented them on the ability they showed in recital. He recalled Mrs. Greenslade's successes in previous examinations, in which she had twenty-two successes, eighteen honors and no failures.

Those receiving certificates were Betty and Nancy Hopwood, introductory piano; Margaret Lacheur, elementary piano; Linda Blowers, primary piano and elementary theory; Ashton Fife, Margaret Gollop, Mildred Hetherington, and Jack Cuff, elementary theory; Mary Wood, and Florence Saunders, counterpoint, form, harmony and history.

Others who took part in the charming programme were Jack Ferguson, Betty Manning, Marion Downing, Don Ross, Bobby Ross, Hudson Hall, Harold Sowden, Marion Moore, Dorothy Moore, Ruby Jackson, Vera Greene, Marion Deyell, Doris Ackford, Dorothy Finnie and Margaret Curtis.

ANNUAL MEETING OF BIBLE CLASS

All Saints' Ladies Heard Reports and Elected Officers.

MRS. MORRIS SPOKE.

The Ladies' Bible Class of All Saints' Church held its annual tea and meeting on Friday evening, Jan. 22nd, in the primary room, the Rev. Mr. Paterson presiding. The usual programme of the class was dispensed with, thus giving the members the privilege of attending the Boys' Club concert in the Parish Hall. After an enjoyable solo by Mrs. Paterson, Mrs. A. Stevenson, the teacher of the class, spoke a few words of greeting. The reports of the year were read, Mrs. LeBarr read the secretary's report and that of the treasurer by Mrs. Watson, these reports closing a most successful year. One hundred and thirteen flowers were sent out to the sick of the congregation, as reported by Mrs. Chas. Curtis, the flower convenor, and Mrs. G. Hillier spoke on the activities of the class. The main feature of the evening then followed, an address by Mrs. Morris on the educational system in Ontario amongst those who could not attend school in the usual way. The class strongly agreed with Mr. Paterson in voicing the opinion that something new was always learnt when Mrs. Morris spoke. The election of officers for the coming year took place, which are as follows:

Hon. President—Mrs. (Rev.) J. D. Paterson.
President—Mrs. Roy H. Price.
Vice-President—Mrs. Geo. Hillier.
Secretary—Mrs. Edgar LeBarr.
Treasurer—Mrs. H. Spargo.
Flower Convenors—Mrs. Watson and Mrs. LeBarr.
Social Convenors — Mrs. Jas. Price and Mrs. Currie.

BUSY DAYS FOR LOCAL FIREMEN

Eight Calls For Chimney Fires Over the Week End.

WIND AND COLD.

High winds and cold weather made a busy week end for the fire department, they being called out to nine fires between Saturday afternoon and last night. Fortunately no damage was caused by any of them as with one exception they were the result of chilly householders shooting their winter's supply in an attempt to keep comfortable and overheating their stove pipes in their endeavors. The exception was a defective electric plug, which beyond giving the occupants a scare resulted in no damage.

The calls were as follows: 300 Smith street, 487 Parnell street, 499 Murray street, 639 Armour Road, 399 Smith street, 505 Patterson street, 337 St. Joseph street, 231 Hunter street and 481 Albert street.

DENIES STATEMENT.

HUSTON, Texas, January 25. — Canadian Press. — Captain Roald Amundsen, the discover of the South Pole, denied here last night a statement attributed to him in Fort Worth Saturday that Dr. Frederick's Cook's claims to have discovered the North Pole are as sound at Admiral Robert E. Peary's.

ADVERTISE IN THE EXAMINER

CAPE TO CAIRO TRIP BY MOTOR HAS BEEN MADE

Six People, Led By British Officer, Finish Long Journey.

MANY DIFFICULTIES.

Wild Animals and Torrents Gave Travellers Trying Time.

CAIRO, Egypt, Canadian Press. — Major Court Treatt of the British army, his wife and four European companions, rode into Cairo yesterday morning in automobiles, in which they had travelled the whole length of Africa from Cape Town. Their 7000 mile trip was undertaken with the object of mapping out transport routes through Darkest Africa to help fulfil the cherished ambition of Cecil Rhodes.

The party left Cape Town on Sept. 2, 1924, and encountered many difficulties and perils from wild animals and rushing torrents.

The travellers were given an ovation by a crowd of motorists of all nationalities who went along the Pyramids road to meet them, and the population joined in cheers as they entered the city.

NEW RURAL ROUTE IN NORTH COUNTRY

Will Leave Kinmount, Serving Mount Irwin and Union Creek.

The Honorable G. N. Gordon returned from Ottawa Saturday and told The Examiner that he had received the information that a new rural route was established from Kinmount to Mount Irwin and Union Creek, and will serve that district.

Mr. Gordon said that there had never been a rural route in this part of North Peterboro, but now people of this district would not require to come such great distances, but would have their mail delivered directly, through this area, to the box-holders. The people of this district have been requesting this route and now that the Post Office Department has seen fit to establish it, it will be of very great convenience.

The rural route takes the following course:

Leave Kinmount Post Office triweekly, Tuesday, Thursday and Saturday at 8.30 a.m., and proceed south 4¼ miles on the Town Line between the Townships of Galway and Somerville to the roadway between concessions 10 and 11 of Galway, serving Union Creek Post Office, thence east 3 1-8 miles to the deviation of the roadway between Lots 10 and 11, thence north 1 3-8 miles to the roadway between Concessions 12 and 13, thence east 1 mile to a given road, thence north-east on given road 1 mile to gateway of S. Pearson, serving Mount Irwin Post Office, thence retrace 2 miles to the roadway between Lots 10 and 11, then west on the roadway between Concessions 12 and 13, 1¼ miles to the roadway between Lots 5 and 6, thence north 1¼ miles to the roadway between Concessions 14 and 15, thence west 1 3-4 miles to the Town Line between the Townships of Galway and Somerville, thence north 1 3-4 miles to Kinmount Post Office.

CHANG'S ACTION CAUSES CRISIS

Russian Press Voices Indignation—War Office Warned To Prepare.

TELEGRAPH SEIZED.

MOSCOW, Jan. 25. — (Canadian Press). — Reports from Harbin, Manchuria, indicate an increasingly menacing situation along the Chinese Eastern Railroad. Not only is the principal telegraph office shut down, but the building occupied by the Russian trade unions has been closed by Marshal Chang Tso Lin's troops and severe censorship is being exercised on the local Russian newspaper, which appears with big blank white spaces. Numerous Russian workers and minor officials have been arrested.

Telegraphing Friday afternoon, the correspondent at Harbin of the Soviet News Agency says that Chang Tso Lin has seized all communication and adds: "This may be the last despatch out of Harbin."

The Moscow Government is anxiously awaiting a reply to its note to Pekin, and in the meantime the military arm of the Government has been instructed to be prepared for an emergency. The whole Soviet press voices unmeasured indignation over Chang's action.

WANTED—Gentleman of good appearance and good education, well recommended, between ages 30 and 45, by a large international financial corporation, to call on its clients in Peterborough and vicinity. Object, increasing their holdings with our Corporation. Permanent position, with increasing income assured to competent person. Correspondence treated confidentially. Apply stating reference to Box No. 93 Examiner.

1d-21-93

BOGUS CHEQUE ARTIST AT WORK

Local Grocers Have Been Victimized Recently—Nearly Caught.

CHEQUE REFUSED.

A bogus cheque artist has been at work in the city, claiming as his victims many local grocers. His method of working is to order groceries, presenting as payment a cheque signed by local firms. So far he is known to have presented cheques signed by at least two different concerns. His career nearly came to a close Saturday evening when a cheque he presented was doubted by the grocer, who 'phoned the person who was supposed to have signed it. The person denied having issued a cheque, with the result that the police were 'phoned, but the bird had flown.

MANY MOURNERS PAY LAST HOMAGE

Thousands Pass Bier of Cardinal Mercier at Malines.

MALINES, Belgium, January 25.—Canadian Press. — Although only three Belgians thus far have been honored with a national funeral, the homage that is being paid Cardinal Mercier transcends even that given a monarch. In his robes of violet, mitre in hand, and a great gold cross upon his breast, thousands of people in all walks of life continue to pass by the bier on which his body lay in the Archiepiscopal residence here to which it was transferred yesterday from the hospital where the Prince of the Church died on Saturday.

JAPAN NEUTRAL.

Won't Intervene in Trouble Over Chinese Railroad.

TOKYO, Jan. 25. — (Canadian Press). — The Foreign Office to-day announced that Japan does not intend to intervene in any way in the dispute between the Russians and the Chinese at Harbin over the Chinese Eastern Railway, not believing that serious developments are probable.

It is said that even though the troops of the Soviet Government and those of Marshal Chang Tso Lin, Manchurian dictator, clash, Japan does not intend to take action except for the protection of its nationals and property.

Y.W.C.A. ACTIVITIES

This is the last week of the Gymnasium Campaign for new members. Make this week double the record we now have. We can do it if every Gym member tries, and if every girl who wants to join the Gym will do it this week.

Don't forget the Banquet on February 4, for all who bring in a new member and for all Seniors who have paid their membership during November, December and January.

The Junior and Intermediate Cooking Classes will meet together for this week on Tuesday,

Monday
4.15 Elocution Lessons.
4.30 Intermediate Gymnasium.
7.00 Ukulele
8.30 Elementary Gym.
Tuesday
10.00 Ladies' Gymnasium.
4.15 Junior and Intermediate Cooking Class.
4.15 Junior Ukulele.
7.00 Bible Study.
7.30 Ladies' Gym.
8.00 Advanced Gym.
9.30 Basketball. Seniors vs Westclox.
Wednesday
4.15 Boys' Gym.
4.30 T.M.T.M. Club.
4.30 C.G.I.T. Conference
5.30 Junior Dancing.
8.00 Kumjoynus Club.
8.30 Badminton.
Thursday
7.00 Senior Dancing.
8.00 Ladies' Gym.
Friday
4.15 Senior School Girls.
7.00 Intermediate dancing.
7.00 Home Nursing.
8.00 Basketball.
Saturday.
9.30 Junior Gym.
10.30 Story Hour.
10.45 Babies' Gym.
1.30 Ever Bright.
1.30 Sunshine Club.
4.30 Badminton.
5.30 C.O.S. Club Supper and Skating Party.
Sunday.
8.30 Sing Song.

Special attention is called to the Basketry Class for beginners and advanced pupils tonight at 7 p.m.

All interested in the Home Nursing Class should attend this week if possible.

All girls attending the Canadian Girls in Training Conference at the "Y" on Wednesday afternoon and evening are requested to bring soft shoes for the games in the gymnasium.

1d, 21, 99

G A Borland DRUGS

DURING THIS
COLD WEATHER
Let Us Know Your Drug Store Wants by Telephone.

Our Fast Automobile Delivery Will Look After You. Don't Hesitate. We Deliver 25c Worth as Cheerfully as $2.00 Worth.

How About Another
Hot Water Bottle?
No Household Has Enough to Go Around, These Cold Nights.

Special Prices 98c, $1.48, $1.98
Every Bottle Guaranteed.
We Also Have a Complete Stock of Rubber Goods.

228 Charlotte Street Near Aylmer. **Phone 274 Fast Auto Delivery**

DOLLAR DAY SPECIALS
Of Interest to Farmers and Others

2 Lantern Glasses	25c	100 lb. Fine Salt	79c
2 large Lamp Glasses	25c	100 lb. Coarse Salt	89c
100 lb. White Sugar	$6.50	3 boxes Matches	25c
100 lb. Brown Sugar	$6.20	Soda Biscuits, lb.	15c
98 lb. Quaker Flour	$4.79	6 lb. Rolled Oats	23c
98 lb. Purity Flour	$4.95	Reg. 40c Japan Fannings, 3 1 lb. packages	$1.00
24 lb. Pastry Flour	$1.13	2 lb. Choice Black Tea	$1.00
10 lb. Amber Honey	95c	Lindsay Bread, large loaf	18c
5 lb. Amber Honey	48c		

See Our Ad. Tomorrow

60 Hunter Street East — Boyle's CASH & CARRY GROCERY. — 168 Charlotte Street

OBITUARY.

DR. ALLAN NOXON.

TORONTO, Jan. 25.—(Canadian Press.)—Allan Noxon, well known physician of Toronto, died at the residence of his daughter, Mrs. Neil A. McLean, last evening. Dr. Noxon was born at Bloomfield, in Prince Edward County, and came to this city about forty years ago.

EMMA ELIZA GARRETT.

The death occurred on Saturday of Emma Eliza Garrett, aged 33 years and 9 months, after a lingering illness. The deceased, who had been born in Douro, had resided in or near the city all her life. She is survived by her parents, Mr. and Mrs. William Garrett, five brothers, Ernest of Lakefield, Isaac, George and Stanley, all of Saskatchewan, and George of Peterborough, and three sisters, Mrs. Thomas Cox, of Peterborough, and Misses Mary and Martha, at home.

The funeral took place this afternoon from the family residence to Warsaw cemetery. The Rev. N. R. McLeod officiated.

JAMES CURRIE.

BELLEVILLE, Jan. 25.—(Canadian Press.) — James Currie, 83, editor for over forty years of the Stirling News-Argus, is dead after a brief illness.

MRS. MARGARET McDONALD.

The death occurred on Friday in Buffalo, of Mrs. Margaret McDonald, a former resident of this city.

The deceased is survived by two sons by a former marriage, Peter Thornton of New York and Harry Thornton of Buffalo, two daughters, Mrs. R. M. Carson and Miss Margaret McDonald, of Buffalo, N.Y., two brothers, Rev. Francis Doyle, of New York, and John Doyle, of Orillia, and one sister, Miss Mary Doyle, of Orillia.

The funeral took place at nine o'clock this morning in Orillia, from the residence of Mr. John Doyle.

DEMAND PLEBISCITE.

Socialists and Communists Want Vote on Rulers' Property.

BERLIN, Januarp 25. — Canadian Press. — The Socialists and Communists have jointly agreed to demand a plebiscite upon the question of confiscation of the property of the former German rulers without indemnification.

$ SNAPS

For All This Week—Money Savers

Men & Boys' Fleece Und'w'r, 2, $1
Bleach Cotton, Prue qua'ty, 5 yds. $1
All 25c Flannelettes, 5 yards $1
Hvy. Unbleach Cotton, 29c, 5 yds. $1
Satinette Bloomers, $1.25 for $1
Broadcloth Bl'm'rs & Slips, $1.49, $1
Apron Ginghams, 6 yards for $1
House Dresses, up to $1.50 for .. $1
Figures Crepes, up to 60c, 3 yds. $1
Pure Linen Toweling, 5 yards $1
Mackinaw Flannels, 50c, 3 yds. $1
Pyjama Flannels, 3 yards $1
Ratine Ginghams, 60c, 3 yards ... $1
Ratine Dress Goods, 3 yards $1
Child's Wear Gingham, 25c, 6 yd. $1
Wide Ginghams, 35c, 4 yards $1
35c Twisto Silk Ball Yarns, 5 for $1
15c Ball Sweater Yarns, 10 for ... $1
Wampol's Cod Liver Oil for $1
Dr. Chase's Lin. & Turp., 3 for $1
Floor Passage & Stair Oil, 3 yd. $1
Congoleum Rugs Reduced.
Boys' Suits reduced by $1
Ladies', Men's, Child's Slippers, $1
Baby's Boots and Slippers $1
Wall Paper, any room to 10 x 12, $1
(Border only 4c a yard)

These Dollar Cash Bargains and Many Other Dollar Money Savers.

R. C. BRAUND
55 Park St.
$ $ $ Bargains All Week

GARAGE MAN BADLY BURNED

Was Caught in Explosion of Gasoline in Toronto Garage.

DAMAGE $10,000.

TORONTO, Jan. 25 (Canadian Press). — Caught in an explosion and fire at the Breay-Nash Motors, Limited, Yonge Street, last night, Arthur Pyrke, aged 35, was seriously burned about the body. He was removed to the General Hospital. The fire caused a loss of $10,000, covered by insurance. Pyrke's clothing caught fire from exploding gasoline, and his condition is critical.

BIRTH.

LAYFIELD.—On Sunday, January 24th, to Mr. and Mrs. Layfield, 16 Lundy's Lane, a son.

ALEXANDER & HALL ELECTRICIANS
When you have Electrical work to do, Call
F. Alexander, Phone 1755J.
W. Gordon Hall, Phone 1403w.

THE JEAN RIDDICK YARN SHOP

shows an unusually large stock of Yarns, Hosiery, Underwear, Etc. Come and see us and save money.

WE SELL FOR LESS!

FOR BETTER CAKES
PIES AND PASTRY
PHONE 427
Pies, ass't'd .20c Cookies, doz., 20c
Layer Cakes 25c Drop Cakes, 25c
Jelly Rolls, 20c Choc. Eclairs 40c
or at your Grocer. City wide del.
S. FERGUSON, Corner Aylmer and McDonnel Streets

Concrete Work — Excavating
WM. H. LYTLE
SPECIAL CONTRACTOR
Construction — Destruction
Heavy Machinery Moving
Safes Smoke Stacks Boilers Etc.
or any Industrial Work
Radio Aerials Erected
461 GILMOUR - PHONE 830w
Prompt Service
Personal Supervision

-3mths-m-w-s

CITY TAXI 25c
UP-TO-DATE HEATED CARS
SERVICE DE LUXE
DAY OR NIGHT
'PHONE 2240
Brydon Weese, Manager

26d-30-395t

N. D. FOOTE, D.S.C.
GRADUATE CHIROPODIST
All manner foot trouble successfully treated, 107 Barrie Bldg., Phone 1730W for Appointment.

CHIROPRACTOR
M. C. GOODWIN
DC. Ph. C.
Palmer Graduate
108 Barrie Building.
Lady Attendant Phone 431
Hours 10-12 a.m., 2-4 and 7-8 p.m
Office closed Tuesday evening, also Thursday afternoon and evening.

"THE IRON HORSE" CAPITOL—TODAY

The Evening Examiner

PROBABILITIES.
Fresh southwest winds, with light snow and somewhat higher temperature. Wednesday, northwest winds, and becoming colder again.

VOL. LVII., No. 21 PETERBOROUGH, TUESDAY, JANUARY 26, 1926 PRICE THREE CENTS

$-DAY HAT SPECIALS - See Window Tonight - 10 Doz. Men's Fur Felt Hats $1
10 Doz. Men's Cloth Caps at 89c - McWILLIAMS & Co., 374 George St.

U.S. ENTRY INTO WORLD COURT NOW REGARDED AS CERTAIN AFTER 68 TO 26 SENATE VOTE FOR CLOSURE

Gag Rule to be Applied for Second Time Since 1917, Terminating Obstructionist Tactics of Opponents to Membership in Court.

GALLERIES CROWDED FOR DECISION

Senate Almost Deserted After Division—Reading of the Court Protocol Delayed by Lack of Quorum at Intervals.

WASHINGTON, Jan. 26 (Canadian Press)—Entry of the United States into the world court was made certain Monday by a Senate vote of 68 to 26 to limit debate on the issue.

Leaders on both sides in the now bitter struggle predicted a final roll call probably today and certainly not later than Wednesday.

It was conceded generally that the vote for adoption of the much modified Swanson resolution of adhesion would be even more overwhelming than was that yesterday to apply the drastic cloture rule for the second time since its adoption in 1917.

Cloture came to the test amid a colorful scene, after last minute efforts to hold out the olive branch of an unanimous consent agreement to limit discussion had been swept brusquely aside.

Every Senator save two was in his seat, the floor was crowded by members of the house and the galleries were overflowing. Mrs. Woodrow Wilson, wife of the war president sat with Mrs. Swanson, wife of the senior Senator from Virginia, in the president's row, and many other notables were in the private galleries.

Forces Marshalled

An hour of debate with many barbed exchanges preceded the vote and as this went forward scouts for both sides were busy here and there trying to keep their forces in line. There was much shifting about and the strength rolled up by the opposition was somewhat surprising.

Thirty-seven Republicans and 31 Democrats voted to impose the rule limiting each Senator to one hour on the resolution of adhesion and all reservations, while 18 Republicans, 7 Democrats and the Farmer-labor, Shipsted of Minnesota, voted against cloture.

Once the result had been announced there was a marked let down in the tension that had gripped Senators and spectators alike. A rush for the lunchrooms began, and within a few minutes not more than half a dozen Senators were on the floor.

Quorum Demanded

Senator Reed, Democrat, Missouri Mo., a leading opponent of the adhesion, moved that the Senate adjourn. Senator Walsh, Democrat, Montana, a leader for ratification, countered with the suggestion of an absence of a quorum. The call developed the presence of a quorum and Senator Reed withdrew his motion.

Then came the reading of the protocol and as this proceeded, the Missouri Senator again and again insisted on a quorum being present, stating that he had no disposition to delay matters, but that he believed Senators should at least acquaint themselves with protocol and statute to which it is proposed the United States shall adhere.

The clerk began reading the protocol at 1:30 p.m., but did not finish until 4:30 p.m., due to interruptions for quorum calls, motions to adjourn and speeches by Senators explaining why they will vote as they will vote on the Swanson resolution.

The staff at the Ministry of Agriculture of England to deal specially with rats has been reduced to one man.

The distinction of the oldest bell in Europe is claimed for the largest of the bells in the Town Steeple of Lanark, England.

TO BUY A STOCK CHEAP ENOUGH TO SELL AT HALF PRICE. HAS ONLY HAPPENED TO ME ONCE BEFORE IN 27 YEARS. I AM PUTTING THE ROSE SHOP ON SALE TOMORROW AT HALF PRICE. — F. G. McTAVISH, STRATFORD. 1d-111

AT THE ROSE SHOP
440 George St. TOMORROW
30c Hose for 15c, $1.25 Corsets for 62½c; $15.00 Dresses for $7.50; $20.00 Coats for $10.00 These prices prevail until entire stock is cleared out.
Fixtures for sale.

Boxing Bout With Women If Authorities Will Permit

LONDON, Jan. 26 (Canadian Press). — A six-round boxing bout between two women is announced. It will wil be bought, if the authorities do not interfere, in a suburb of Hoxton, Feb. 1st. The Amazons are Annie Newton, a niece of Andrew Newton, trainer of prize fighters, and Madge Baker, a pupil of the late pugilist, "Digger" Stanley.

CYCLIST DROWNED IN OTTAWA RIVER

Wheeled on to Thin Ice of Recent Cutting.

OTTAWA, Jan. 26. — (Canadian Press). — Albert Joanisse, Kent Street, Hull, married, but no children, employed by his uncle, M. Joanisse, Lindale Street, this city, as an ice cutter, cutting ice for Mr. George Kingsbury, lost his life in the Ottawa River at an early hour Monday morning when he broke through the ice near the E. D. Eddy Mills and was drowned before help could reach him.

There were no eye-witnesses to the tragic accident, and his death was only ascertained when he failed to show up on the job and the news of the drowning was brought to his uncle.

Shortly after six o'clock yesterday morning, Thomas Jenkinson, a watchman in the employ of the E. D. Eddy Company, noticed a man on a bicycle wheeling his way behind the number one pulp mill of the Eddy Company, on the ice road along the river leading to the ice-cutting location of E. W. Lafleur. Shortly afterwards faint cries for help were heard by several residents along the bank of the river.

They rushed out on the ice and found a hole broken where old ice had been previously taken out for storage, and the new sheet was not strong enough to hold anyone. Two mitts were the only other evidence of the tragedy. The cyclist had evidently left the road and crossed between the fir bushes which marked the hole where the ice was being harvested. Once he broke through the swift current swept him on and there is slight hope of recovering the body before next spring.

Just a Rumor.

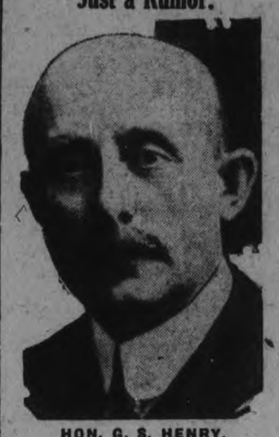

HON. G. S. HENRY,
Who says to-day there is no foundation for the rumor that the Legislature will allow the sale of liquor under Government control.

DOCTOR ADMITS STRANGLING GIRL

Philadelphia Chiropractor Says That She Demanded Money.

THREATENED HIM.

PHILADELPHIA, Jan. 23 (Canadian Press).—David M. Marshall, Philadelphia chiropractor, last night confessed that he had strangled Miss Anna May Dietrich to death before dismembering her body in his office last Tuesday night.

Marshall, who is married and the father of a 12-year-old girl, declared that Miss Deitrich has tried to obtain money from him under threats of exposing his double life to his wife. He said he had been out with her and later went to his suite of offices, where the quarrel started. There, parts of the latest confession, as given out by the police, said, she repeated her demands for money in the women's retiring room. Seizing her by the throat, he had strangled her until she dropped unconscious to the floor. He then carried the body into another room, placed it on the operating table, and went to his home. He returned next day, dismembered the body by cutting off the head and legs, and took the parts in his motor car to the outskirts of the city, where they were found the next day.

LEAVING CITY

Free Methodist Pastor Accepts Call to Warkworth Circuit.

Rev. Francis A. Daw, who for the past two years and five months has been pastor of the Free Methodist church, on Aylmer street, preached his farewell sermon last Sunday evening. Mr. Daw is leaving Peterboro, having accepted a call to take charge of what is known as the Warkworth circuit embracing three appointments, Warkworth, Zion and Eddystone. Mr. Daw would have completed his three-year term in the pastorate here in September of this year, and his leaving Peterboro at this time of the year was occasioned by the resignation of the former pastor at Warkworth. The work here in the city will be supplied until conference when another pastor will be settled here.

CRISIS IN CHINA OVER RAILWAY NOW AVERTED

Chang Has Released Russian Officials of Line.

PRESTIGE LOWERED.

Russian Request Like Imperialism, of Which Soviet Accused Others.

PEKING, Jan. 26 (United Press). —The threatened crisis between Russia and China over the arrest of Russian officials of the Chinese Eastern Railway was believed to-day solved, since General Chang Tso Lin had released Manager Ivanoff and his companion hitherto detained at Harbin.

In some quarters it is felt that the incident has weakened Russia's prestige with the Chinese, since some see in the three-day "request" of Soviet Foreign Minister Tchitcherin a trace of "Imperialism" of which the Soviets had hitherto accused the British and other nations.

However, it is anticipated that the upshot of the present affair will be more Russian support for the Peking Government, which it will seek to strengthen against Chang Tso Lin, despite the fact that it was only two years ago that Russia was dealing directly with Chang and calling the Peking regime too weak.

Chang Still Interfering.

MOSCOW, Jan 26 (United Press) —Reports reaching the Russian capital to-day from Vladivostok claimed that despite Ivanoff's release, officials of Chang Tso Lin continued to interfere with the operation of the Chinese Eastern Railway. Moreover, it is reported that "white" officers in Manchuria are organizing bands to raid Soviet territory. Moscow looks askance at hints that Japan is ready to mediate between Chang and the Soviet regime.

MAN WAS SLAIN

Coroner Finds Bruise on Head Where Blackjack Struck.

GRAFTON, Ill., Jan. 26.—(By N.E.A.)—Henry Rand was slain. This is the verdict of the coroner after an examination of the body found in a local hotel under circumstances that convinced the police the case was one of suicide.

Although the room was filled with gas, James Rand, son of the dead man, maintained his father was not responsible for his death. And his judgment was sustained by the coroner, who found a wilt at the base of the dead man's head, evidently made by a black jack.

The discovery has spurred the police to renewed activity.

NEW TRIAL ORDERED.

Wm. S. Lee Sentenced To Twelve Years For Arson.

TORONTO, Jan. 26.—(Canadian Press).—Wm. S. Lee, sentenced to twelve years in penitentiary for arson at Zephyr, Ont., is to have a new trial, the first division court ruled yesterday.

BE SURE
AND VISIT THE ROSE SHOP, 440 GEORGE STREET. EVERY ARTICLE IN THE STORE HALF PRICE.
UMBRELLAS, HOSIERY, COATS, ETC. STORE OPEN AT NINE O'CLOCK WEDNESDAY.
1d22 112

K C
PROGRESSIVE EUCHRE TONIGHT FOR MEMBERS ONLY, AT 8.30 P. M. VALUABLE PRIZES. 1d22-125

THE ROSE SHOP WAS PURCHASED BY F. G. McTAVISH FOR 38c ON THE DOLLAR. THE ENTIRE STOCK GOES ON SALE TOMORROW AT HALF PRICE. DRESSES, COATS, SUITS AND LADIES' FURNISHINGS. 1d22 113

LEMIEUX ACT IS DISAPPROVED BY ALBERTA LABOR

Object to Principle of Compulsory Arbitration in Conversation With Premier.

"ONE-SIDED" EFFECT

Provincial Government Receives Petition for Advanced Legislation.

EDMONTON, Alta., Jan. 26. — (Canadian Press). — Eight-hour working days, schemes for both health and unemployment insurance, distribution of school books and supplies through the Government to school districts, old-age pensions, a Provincial Industrial Disputes Act, and several changes in the Workmen's Compensation Act, including provision for appeal against the board's decisions, were among the things asked for by a delegation from the Alberta Federation of Labor which waited upon the Government Monday.

Distrust of the Lemieux Act and of any legislation by the Dominion Parliament that might be based upon it, was quite frankly expressed by Frank Wheatley, president of the Federation, and other members of the delegation, who stated that the labor interests in Alberta would greatly prefer a Provincial Industrial Disputes Act. The possibility of securing some compromise between the two Governments or some plan of co-operation by which parts of both laws might be applied was suggested but Premier J. E. Brownlee pointed out that in asking for Provincial supplementary legislation validating the Federal Act, the Ottawa authorities had made it clear that they would not divide responsibility in this way and that it must be the whole Federal Act or none of it.

The Labor men would not commit themselves to the principle of compulsory arbitration. Their complaint against the Lemieux Act was that it had always been applied in a one-sided way, for the purpose of getting evidence from the Labor side but not from the other. Consequently Labor disregarded it whenever possible.

Premier Brownlee gave assurance of consideration for the requests of the Labor men.

Reeve of Havelock Village Chosen Warden Of County

W. T. Curtis, Reeve of Havelock, was unanimously elected Warden of Peterborough County at the first meeting of the County Council to-day. He was nominated by John Scott, of Asphodel, seconded by J. C. Strickland, of Lakefield.

Those present at the inaugural meeting of the Council were: John Scott, Reeve, Asphodel; J. F. Breckenridge, Reeve, Belmont and Methuen; D. Brown, Reeve, Burleigh and Anstruther; R. Scott, Reeve, Chandos; J. Hawthorne, Reeve, Dummer; M. P. Coughlin, Reeve, Douro; J. P. Flood, Reeve, Ennismore; H. P. Parker, Reeve, Harvey; H. B. Rye, Reeve, North Monaghan; R. T. Lillico, Dept.-Reeve, North Monaghan; M. A. Smithson, Reeve, Otonabee; W. A. Anderson, Dep.-Reeve, Otonabee; R. Middleton, Reeve, Smith; George Simpson, Dep.-Reeve, Smith; W. T. Curtis, Reeve, Havelock; J. C. Strickland, Reeve, Lakefield; W. H. Montgomery, Reeve, Norwood.

Only One Juror Accepted Out Of Hundred Talesmen

VANCOUVER, B.C., Jan. 26 (Canadian Press). — When the trial of 53 Western Canadian fruit and vegetable dealers on conspiracy and other charges was resumed Monday, the entire morning session was taken up in an endeavor to complete the jury. At the end of the first hour, 100 talesmen had been called, and of this number only one man was accepted by the Crown and defence counsel. Last Monday, when the case was adjourned, four jurors had been selected. The task of securing the remaining seven is proceeding.

More than 800 talesmen were summoned to appear yesterday and approximately 650 responded.

QUEBEC BANQUET IS SIGN OF UNITY

Union Among Quebec Conservatives Foreseen in Complimentary Dinner.

MANY PRESENT.

MONTREAL, Jan. 26 (Canadian Press).—Unity among the Conservative elements of Quebec is foreseen as the result of the complimentary banquet tendered to Arthur Marcotte, of Pontex, Sask., last night. There were gathered at the same table, Hon. E. L. Patenaude, Hon. Andre Fauteux, Arthur Sauve, leader of the Provincial Conservative Opposition in the Legislature, and others. A telegram was read from the Right Hon. Arthur Meighen expressing best wishes.

Mr. Fauteux, in a brief address, said the meeting permitted him to foresee soon the most complete and absolute unity. "The sooner it comes the better," said Mr. Fauteux. "Everyone must be ready to sacrifice all personal ambition," he declared, "for the principles laid down by the Conservative cause.

Mr. Patenaude spoke on "Conservatism." The party was one of principle, he declared, and that was why there could be at times "difference and disagreement, but not quarrels" between its members on certain subjects. And why, he asked, should there not be differences if circumstances warranted "We're willing to go half way along the road if they will go the other half," said Mr. Patenaude. He emphasized that he desired unity of doctrine, direction, and of authority, because in that lay real strength.

THE WEATHER.

Last night the temperature did not get down to zero, although it approached within three degree of it. Old weather saws and proverbs now everywhere dying out, but once continually on the lips of country people, represented the garnered wisdom of centuries of observation. All January weather rhymes in these proverbs insist on the cold of the lengthening days after Christmas. One of the most familiar is "As the day lengthens, the cold strengthens. Weather rhymes are all in favor of the early months of the year being cold, and if they are not, so much the worse, for

"If the grass grows green in Janiveer
It grows the worse for it all the year."

The French had a more forcible way of putting it: "Better to see a mad dog, than a hot sun in January." However, the Peterboro curling bonspiel is on this week, and although Charlie Seymour had a worried expression last night as to the weather outlook, I feel that his doubts will be pleasantly unfulfilled. —W. P.

Ceylonese Find Famous Old Missionary Hymn Offensive: Don't Like Reference "Man Is Vile" To Which It Refers

NEW YORK, Jan. 26. — (United Press).—The old missionary hymn, "From Greenland's Icy Mountains," has been found offensive to the people of Ceylon and its third verse was accordingly dropped when it was sung Sunday at St. Luke's Lutheran Church.

Dr. R. B. Manikam, Professor of Phylosophy at Noble Christian College, in India, raised the objection. The verse reads:

"What though the spicy breezes
Blow soft o'er Ceylon's isle,
Though every prospect pleases
And only man is vile.
In vain with lavish kindness
The gifts of God are strewn,
The heathen in his blindness
Bows down to wood and stone."

Dr. Manikam insisted that it was "unfair to stay that in Ceylon isle men are vile."

"There are vile men, for that matter all over the world," he said.

FREIGHTER WITH FORTY SEAMEN REPORTED LOST IN FIERCE STORM THAT FURIED IN ATLANTIC LANES

British Vessel With Cargo of Wheat Called for Help Last Night.

LINERS ARE LATE

Leviathan and Aquitania Held Almost at Standstill by Gale.

NEW YORK, Jan. 26.—(Canadian Press).—Taking toll of life and property a powerful gale swept trans-Atlantic shipping lanes last night. The steamship Leviathan, greatest structure built by man to defy the might of the angry sea, was barely able to make progress against the storm, inward bound. The Aquitania one of the fastest trans-Atlantic liners was battled almost to a standstill and a blinding snow and fog were adding to the perils of the gale.

While several lines have limped into Halifax, a dozen are reported in the grip of the raging gale and all, including the Leviathan and the Aquitania, carrying nearly 6,000 passengers, will be two or more days late.

News of one disaster, which it is feared may have resulted in the loss of forty lives, was received by radio from the liner President Roosevelt. The steamship reported having picked up S.O.S. signals from the British freighter Antinoe, but after reaching her side, lost her in the fog and snow.

All Boats Gone.

Cryptically the message described the plight of the stricken vessel: "No. 3 hatch stove in, all boats gone, water in the fire room, and radio out of commission. The Antinoe carried wheat, a cargo dreaded by every seaman.

Mariners point out that, if a hatch stove in, the cargo would undoubtedly get wet, then probably swell and burst open the ship. Further messages from the President Roosevelt said that although she was cruising about the area where she lost the Antinoe, no trace of the latter could be found.

"Among other lines in the storm are the Caledonia, Columbua, Duilio, Edison, France, Giuseppe Verdi, Lithuania, Montroyal, Regina, Transylvania, and Zeeland. The Lithunia and Zeeland, due in Halifax Monday, were held up by the rough weather off the Nova Scotia coast."

NOW, HONESTLY—

Maybe there's someone you don't especially care for.

And maybe you take a rap at him or her in conversation, whenever you get a chance.

What good does it do you?

Knocking only boosts you out of other people's estimation.

We all get a kick out of hearing someone praised. But we never praise anyone who kicks at someone else.

Silence is a golden opportunity when all you have in mind is a rap.

MENNONITES LOST MONEY IN MEXICO

Party of Forty Reach Winnipeg Happy at Last.

WINNIPEG, Man., Jan. 23. — (Canadian Press).—Following a year in Mexico, during which time they experienced many hardships, a party of forty-one Mennonites reached Winnipeg Monday, on their way to farms in Western Canada.

The group was happy in the prospect of being able to settle down in a country which they confidently believed held out great hopes to them.

They left Russia in the summer of 1924 for Mexico in an effort to recoup their lost fortunes.

For Mexico, they have nothing but condemnation. Some of the colony took as much as $5,000 to Mexico and lost it all, they said. They could not keep anything from pilfering hands.

The colony will be distributed on farms near Winkler, Morris in Manitoba and a number of Saskatchewan points.

GET ESTIMATING BLANKS AT EXAMINER OFFICE

Every Person Who Pays For Anything at the Examiner Gets Blanks.

If you wish to pay your subscription to the paper or settle an account, and do it to-morrow at the Examiner Office, you will receive two estimating blanks for each dollar paid in. One for the Merchants' Treasury Box, where the first prize is $50.00, and the other for estimating the number of seeds of corn in the pint sealer in the Bookstore window, for which cash prizes are paid by the Examiner. You do not take any chances or lose any money. You pay for what you get, and, in addition, have the opportunity of earning some of the big cash prizes.

P. S. S. C. NOTES.
THE P.S.S.C. WILL HOLD THEIR WEEKLY OUTING ON WEDNESDAY EVENING, LEAVING Y.W.C.A. AT 7.30 P.M. SHARP, AND PROCEED BY WAY OF CHARLOTTE STREET TO HILL SOUTH OF PRINCE OF WALES SCHOOL. REFRESHMENTS AND DANCE AT CLUB HOUSE, FOLLOWING HIKE.
1d22 126

The ROSE SHOP at 440 George St.—Every article ON SALE —at— HALF PRICE
Corsets, Underwear, Hosiery, Hats, Silk Underwear, Coats, Suits

SENIOR O.H.A.
HOCKEY
Parkdale Canoe Club vs. Peterboro, Friday, Jan. 29
Reserved Seat Plan opens Wednesday morning, Jan. 27, at Bert McLeod's Drug Store
Prices — 75c, $1.00 and $1.50 plus tax.
Phone 2670

"Deutschland Uber Alles" Will Conclude Programmes Sent Out From Hamburg During Radio Test Week

BERLIN, Jan. 26.—(United Press).—Some adverse comment was heard following the announcement that the Hamburg broadcasting station, on the air Monday and Wednesday nights in the international radio week tests, would conclude its programmes with "Deutschland Uber Alles." While some persons saw in this move a bit of propaganda for the Monarchists' cause, it was stated that the matter did not involve any political issue, and the Foreign Office was disinclined to intervene until the Washington Embassy reported serious objections from the United States.

To those who felt that the song might stir some war-time memories abroad, it was pointed out that the song after being dropped for a time as a National Anthem was restored to its previous rank by the late President Ebert.

Germans claim that "Deutschland Uber Alles" does not have the arrogant interpretation placed upon it by Germany's enemies during the war—namely, that Germany is better than anything else in the world. They declared that it is merely a highly patriotic anthem, calling upon Germans to place their Father and above considerations.

If The Other Fellow Asks a Dollar. ☛ You Can Buy It Here for 98c
98c Day Wednesday **AT THE HALL STORE** *See Large Ad. Page 11*

FOR SALE

$5,500 will buy new bungalow; all conveniences. West side.
$4,000 will buy new dwelling; all conveniences. South side.
$2,800 will buy brick dwelling in good condition.

Several dwelling to rent also, farms for sale in different parts of the county.

See our list if you are in the market to buy.

W H TAYLOR
168 Hunter St. W., or Phone 1462.

TEAMING & CARTING

WANTED — MOTOR CARTING, ALL kinds, long or short hauling. Beatty Bros. 'Phone 2169-891r2.

WORK WANTED

WORK WANTED — WASHING OR cleaning; ring 750 for address. 3d-22-194

POSITION WANTED—WIDOW WITH girl school age wants position; would go to the country; Box 183 Examiner. 4d-22-183

WORK WANTED — MIDDLE AGED woman desires work of any kind apply 477 McDonnel St. 3d-23-203

WORK WANTED — BY DAY OR hour; apply 280 Queen St. 3d-23-211

HELP WANTED—Male

SALESMAN FOR LINE OF LITHOgraphed labels, stickers, art calendars, etc. Good sideline. Wright Litho Co., London, Ont.

WANTED — SALESMAN FOR GOOD selling proposition; apply evenings, 174 McDonnell 3d-22-200

HELP WANTED—Female

WANTED — GIRL TO DO LIGHT housework; family of three; apply Thos. Sheehan, R. R. 2, Indian River. 3d-22-192

WANTED—HOUSEKEEPER; APPLY Box 229 Examiner office. 3d-24-229

WANTED—A MAID FOR GENERAL housework; references required; apply to Box 87 Examiner. 2d-25-87

WANTED — EXPERIENCED GIRL or middle aged woman for general housework; apply with references, 166 Dublin St. 2d-24-222

WANTED—GIRL FOR LIGHT WORK; References required; apply 788 Water. 3d-23-216

WANTED — AN EXPERIENCED cook-general; one willing to sleep at home preferred; references; good wages; apply Box 199 Examiner. 3d-22-199

WANTED — A MIDDLE AGED WOman to take care of home and family of five children; address Chas. Lawrence, Fraserville, P.O., Ont. 3d-106-5081

BARRISTERS AND SOLICITORS

HATTON & REID, BARRISTERS, Solicitors, 397 1-2 George Street. Phone 63. Money to Loan. C. W. Hatton, K. C., J. W. Reid, Successor to A. B. Dixon.

GORDON & O'BRIEN— Barristers Solicitors, Notaries. Money to loan on easy terms. Special attention to Patents and Trade Marks. Phone 219. Hon. G. N. Gordon, K.C., J. A. O'Brien.

A. R. CORKERY, BARRISTER, SOLicitor, Notary Public. Office Ground Floor, 414 Water St., Peterborough. Five Doors North of Hunter Street. Money to loan at current rates on easy terms.

G. T. MEDD—Barrister, Solicitor, Notary. Office over the Dominion Bank, corner of George and Simcoe streets. Telephone No. 22. Private funds to loan at current rates upon easy terms.

DUMBLE & JOHNSTON—Barristers, Solicitors, etc. Office, over the Toronto Savings and Loan Company, George Street, D. W. Dumble, K.C., W. Johnson.

R. R. HALL—Barrister, Solicitor, etc. Peterboro, Ont. Office, corner of Hunter and Water streets, over the Canadian Bank of Commerce. Trust Funds to loan on easy terms of payment.

JAMES FORDYCE STRICKLAND—Barrister, Solicitor, Notary Public Peterboro. 'Phone 191. Money to loan. 375 Water street.

WILFRID F. HUYCKE, Barrister, Solicitor, Notary Public. 395 Water street. Telephone 239.

PECK, KERR & McELDERRY, Barristers, Solicitors and Notaries. Office, Water street, Peterboro. Money to loan at the lowest current rates of interest. Telephone 1950. E. A. Peck, F. D. Kerr, K.C., V. J. McElderry.

MEDICAL.

DR. BUCHANAN, F.R.C.S., Edinburgh M.R.C.S., Eng., L.R.C.P., London, Eye, Ear, Nose and Throat Specialist Hours 9-11 2-4 p.m., and 7-8 p.m 'Phone 519. Office, corner Water and Murray streets.

DR. C. C. CRAGG—Eye, Ear, Nose and Throat Specialist. Office 295 Charlotte street, formerly occupied by Dr. Neal. Hours—9-11 a.m., 2-4 p.m., 7-8.30 p.m. Telephone: House 1018. Office 2185.

F. T. WEBSTER, Ontario Land Surveyor, Registered Professional Engineer, formerly with Lewis and MacRostie of Ottawa. Phone 2540.

WORK WANTED

WANTED — A POSITION IN BAKE shop by young man with three years' experience; Box 216 Examiner. 2d-23-215

WANTED

WANTED TO BUY—A GOOD USED Piano; will pay cash; apply to box 73 Examiner. 3d-21-73

WANTED TO RENT—WITH OPTION of buying, about 10 acres close to city, comfortable dwelling; Box 189 Examiner. 3d-21-189

WANTED—1 PAIR GOALKEEPER'S hockey pads; phone 229. 3d-24-231

WANTED—HENS AND CHICKENS— special prices paid; phone 2037r, H. P. Doig. 26d-42-154

LOGS WANTED — HIGHEST CASH price paid for all kinds of logs; custom sawing done while you wait. Purdy Lumber Co. 6d-26-212

WANTED — TO RENT, SMALL house, reasonable, one wired for electric stove preferred; first class tenants; apply Box 198 Examiner. 3d-22-198

WANTED—ANYONE DESIROUS OF becoming a member of the K.K.K. write Box 741, Toronto. 26d-39-3

WANTED—HOUSE 6 OR 7 ROOMS; modern, central, party would exchange some lots or auto as part. Apply 421 George St. 5d-26-225

WANTED—LIVE POULTRY—EXTRA prices paid for good stock; phone 771 and we will call, or bring them to A. Atkins, 189 Charlotte St. 26d-33-5098

WANTED TO RENT FOR STORE— Piano, fumed oak or similar finish for remainder of winter. Will have good care and being in room having even temperature. Box 78 Examiner. 3d-22-78

FOR SALE

FOR SALE—MEN'S MUSKRAT LINed Fur Coat, beaver collar; phone 1827J. 3d-22-190

FOR SALE—NEW HIGH BACK CUTter; also good used cutter. 169 Hunter St. East.

FOR SALE—BABY CARRIAGE, BASsinette and wringer; apply 669 Water St. 3d-23-219

FOR SALE—LONG BLACK CLOTH fur-lined coat; phone 513. 6d-27-232

WOOD FOR SALE — CUT RATE prices; Dinsdale's, phone 153. 26d-47-124

FOR SALE — 1 WATER POWER and 1 hand power washing machine; both in good condition; phone 860F. 3d-24-122

FOR SALE — PRIVATE SALE OF household furniture as good as new; apply 98 Lansdowne. 3d-24-223

FOR SALE—1 2 H.P. MOTOR, 200 volts; 1, 15 H.P. motor, 250 volts; 1, 5 H.P. motor, 550 volts. Complete with starters, service box and fuses, guarantee in good order. Box 145 Examiner. 3d-20,22,25-145

FOR SALE—FOUR IRISH TERRIER Puppies, seven weeks old; apply 480 Donegal or phone 583J. 3d-23-206

FOR SALE—CHILD'S GO-CART AND electric grill, nearly new; apply 342 Charlotte. 3d-23-188

QUILT PATCHES — BEST ASSORTment, cloth, silk, cotton and fancy mixed; 5 lbs. $1.50; rug mat strips, 5 lbs. $1.00; add 5 cents each pound postage. Novelty Co., 442 King St. West, Toronto. 2d-25,6-97

FOR SALE—DROP LEAF TABLE $3, chest of drawers $3, parlor tables $2 up, dressers $5 up, extension tables $7 up, sideboards, dining chairs, kitchen chairs, rockers, iron beds, iron cot, high chair, hall rack, bobsleighs, pictures, tubs, dishes and other articles. Apply 59 Aylmer St., near Perry. 3d-23-208

FOR SALE — QUANTITY OF GOOD Timothy Hay, also a few loads of alfalfa hay, 1 hanging lamp, 1 child's crib, 1 small Quebec Heater. Apply S. H. Perks, R. R. 7, Otonabee. 3d-23-98

FOR SALE — SET OF LIGHT BOB sleighs, made of best oak; well painted; a fine box; all strong sleighs; also a double sleigh, made of the same kind of material; these sleighs are finished right; for particulars apply Box 25, Indian River. 4d-25-228 2 wkly-28,4-228

FOR SAE—CHEESE FACTORY AND one acre of land at Buckhorn, Hall's Bridge, P.O. Fully equipped, three vats, cold storage, driving shed and five milk wagons. Tenders received up to Feb. 9, 1926. Apply Richard Fawcett, Hall's Bridge, 6d-19,21,26,28,2,4-19

FOR SALE—EMPTY OAK BARRELS will hold about 50 gallons, are in good condition; apply 331 George. 6d-22-155

DRY WOOD FOR SALE — PHONE 1937 for choice body hardwood and hardwood slabs and hemlock slabs at reasonable prices; W. J. Fitzgerald, Perry St. 26d-41-35

FOR SALE—1 TUBE CABINET RAdio, perfect operation, DX getter, complete; $25.00 or offer;; phone 2275.

FOR SALE—DRY WOOD — MIXED and Body Hardwood and heavy Maple Slabs; cut stove length; close prices at Thompson's; phone 2260. 12d-23-3970

FOR SALE—WHY BUY ICE WOOD when you can get it all cut and under cover; body hardwood, hard slabs and good grade of all hardwood at $10 per cord, cut and dry. W. H. Baker, phone 676; evenings, 1830M. 26d-180-3774

BOARDERS WANTED

BOARDERS WANTED—DOUBLE OR single rooms, warm and central; phone 1896w. 3d-23-214

BOARDERS WANTED—ROOM AND board, exclusive home; apply 273 Rubidge St., phone 1649J. 3d-23-105

AUTOS FOR SALE

CAR FOR SALE—FORD SEDAN— model '21 in first class condition; five good cord tires; $335 cash; Box 3626 Examiner.

LOST

LOST — AN AIREDALE PUP, ANswering to the name of Ted, any one giving information or finding him please notify 1994J or 150 River Road. 3d-22-193

LOST — ON NOON TRAIN FROM Port Hope, January 22, black purse containing small sum of money and pencilled notes; valued by owner; finder please phone 2259J or leave at 176 Smith. 3d-22-86

NOTICE

NOTICE — PLUMBING AND PIPE work; general repairs; Fred Goodfellow; phone 1624M. 12d-23-62

NOTICE — FARMERS—SAW MILL now running, quick service; Dinsdale's, King or Charlotte. 26d-47-121

NOTICE — TAXIDERMIST WORK done. Have your specimens mounted. Apply 156 London, phone 878. 26d-31-6007

NOTICE—CONTRACTING AND Building operation and repairs; hardwood floors; F. Barrett, 202 Smith St., phone 2209J. 26d-46-213

NOTICE—H. SUNMAN WANTS PAPerhanging, painting; satisfaction given; phone Windsor Hotel. 6d-26-207

SPECIAL NOTICE. CUT THIS OUT, it will pay. House repairs, cellar to roof; furnaces, stoves expertly cleaned, complete one-fifty, and repaired. We also have hospital for every description of broken goods, from electric irons, furniture to pair of scissors. Costs nothing to phone. Small trial will surprise you how cheap we work. Wm. J. Bull, 1086M.

HOUSES, REAL ESTATE

FOR SALE—LOT FOR SALE — APply T. Montgomery, Benson Ave. North. 6d-27-230

FOR SALE — NEW HOUSE, DESIRably situated in the West End, centre hall plan, oak floors through out and modern in every respect; easy terms to suit purchaser; apply 437 George street. dtf-3483

FARM FOR SALE OR RENT — 150 acres good land, fine house and barn and silo, good orchard, drilled dwell; possession March 1st; easy terms for right party; apply 589 Division St. 3d-21-179

FOR SALE — 8 ROOMED SOLID Brick House all conveniences, newly decorated, also first class piano; cheap for quick sale; apply 560 Water St. 6d-27-226

FOR SALE IN TORONTO — SEMIdetached house, west end, within 4 minutes walk from three street car lines and High Park; hot water heating, newly decorated, eight rooms and pantry, sun-room; divided cellar, laundry tubs; eight thousand dollars; quarter cash; Owner now resident in Peterborough; apply Box 221 Examiner. 3d-24-221

UNDER DOCTOR'S ORDERS I WILL sell my 160 acre farm four miles from City, Concession 10, North Monaghan. 120 acres working land balance pasture. One 100 feet by 38 feet bank barn, and one 100 feet by 30 feet barn with cement stabling; tie for 45 head of cattle and 12 horses; silo; drive shed; hen house; 4 wells one spring; 2 orchards; brick house; three piece bath; sink in kitchen; hot and cold water. This farm will be sold right. J. D. Lundy, R.R. 2, phone 969 ring 2. 5d-122-5078

FOR RENT

FOR RENT — MODERN, HEATED Apartments; apply 437 George St. dtf-1868

FOR RENT—HEATED OFFICE ON George street. Apply 437 George street. dtf

FOR RENT—THREE ROOMS, HEATed; conveniences; furnished if desired; phone 1754J. 6d-26-217

TO RENT — FIRST CLASS 5 ROOM lower apartment, every convenience; residential; apply 421 George St., phone 273 evenings. 5d-26-224

TO RENT — BRIGHT 5-ROOMED apartment, all conveniences, balcony, back and front entrance, newly decorated, central, garage if desired. Apply 255 Reid street. 'Phone 1544F. 6d-23-158

FOR RENT—CENTRAL, $15, $18, 20; Small houses, south end, $11, $16, $25; apply 421 George St.; phone, evenings, 273. 5d-21-151

TO LET—WARM 7 ROOMED HOUSE hardwood floors, furnace, etc.; also office flat, heated; Schneider Bros. 367 George St. 12d-23-58

FOR RENT — OFFICE, HEATED; Apply Bank of Toronto. dtf.-8055

HOUSE TO RENT— 539 DOWNIE street. Apply 437 George street. dtf-1337

TO RENT—ON SEPT. 1, 1925, NO. 374 Water St., apply 437 George St. dtf.-1577

IT PAYS TO ADVERTISE

LONG STANDING STRUGGLE ENDS WHEN SIR ALFRED MOND LEAVES LIBERAL PARTY FROM PRINCIPLE

Former Minister Says He is Opposed to Lloyd George's Land Policy.

REPLY MADE.

Ex-Premier Says Policy is Excuse—Real Reason Different.

LONDON, Jan. 26 (Canadian Press).—The long-standing struggle for leadership within the Liberal party, with former Premier Lloyd George and Sir Alfred Mond, M.P., formerly Minister of Health as protagonists, came to an end last night, with the secession of Sir Alfred, who is to join the Conservative party.

Sir Alfred, who throughout the war period, was one of Lloyd George's strongest colleagues, announced his resignation in a letter to Lord Oxford, declaring that all efforts to revivify and reorganize the Liberal party have been rendered hopeless by Lord George's introduction of the land policy, which produced a new cleavage in the Liberal ranks. Sir Alfred says he is absolutely opposed to the nationalization of agricultural land, and that this is a question of principle in which compromise is impossible. He has decided, therefore, to join the Conservative party, with which, he feels, he can most usefully co-operate.

Lloyd George Bitter.

Lloyd George makes bitter comment on the cessation from the Liberal party of Sir Alfred Mond, M.P., former Minister of Health, and Sir Alfred's going over to the Conservative party because of Lloyd George's land campaign, as announced last night.

"I am not in the least surprised," Lloyd George says, with regard to Sir Alfred Mond's move. "He was obviously making tracks for the Tory party and the land question is only an excuse. His actions have nothing to do with the land question. He could have gone to the Liberal Convention (to be held next month) to present his case for the leadership of the party. If the decision had gone against him, he could then have acted as he has done. The real reason for his present course is given in that part of his letter to Lord Oxford announcing his resignation, in which he reveals his conviction that the Liberal party offers poor prospects for ambitious men.

"Like another notorious member of his race, he has gone to his own place."

FLIGHT RESUMED.

Spanish Aviators Left Canary Islands This Morning.

LAS PALMAS, Canary Islands, January 26. Canadian Press. — Commander Franco and two other Spanish aviators, to-day resumed their flight from Spain to Argentina.

They hopped off for Cape Verde Islands, a distance of 1050 miles, at 8.20 a.m., in their plane Ne Plus Ultra.

The take-off was made from the surface of Gando Bay, south of here, where the aviators flew yesterday.

After a two days rest will come the big jump across the Atlantic to Pernambuco, Brazil, a distance of 1711 miles.

LIVESTOCK FOR SALE

FOR SALE — YOUNG NEW MILK Cow; phone 8 r 4, Douro. 3d-22-191

FOR SALE — GENERAL PURPOSE horses; apply 608 Elm. 12d-31,2,5,7,9,12,14,16,19,21, 23,26-4941

LIVE STOCK FOR SALE — TWO good dairy cows, one due to freshen twentieth of February, one on fourth of March. Phone 2417w. 3d-23-205

SOLVAY
COKE
For Furnace, Stove and Range
PER TON $15
Always gives satisfaction
ROBERT HICKS CO., Ltd.
TELEPHONES, 47-48.
286 CHARLOTTE ST.

Save Your Coal
Comfort can be had and money saved on fuel if you have your windows and doors fitted with Chamberlain Metal Weatherstrip. It shuts out cold winds, and is the cheapest and most effective weatherstrip on the market.
J. H. VANCE
773 AYLMER ST.
Peterborough : Phone 1694

RAILWAYMEN'S STRIKE AVERTED

Counsels of J. H. Thomas and Other Leaders Prevailed.

AWARD ACCEPTED.

LONDON, Jan. 26, Canadian Press —Peaceful counsels of J. P. Thomas, secretary of the National Union of Railwaymen, and other leaders, have prevailed in the railway dispute and the strike has been averted by a narrow margin.

The threatened strike arose out of the action of the National Union of Railwaymen in rejecting the award of the National Wages Board.

At a meeting yesterday of delegates of the National Union of Railwaymen an angry discussion ensued, and J. H. Thomas did his utmost to persuade the men to accept award.

The meeting then voted on a resolution whether a strike should be called on Friday or they should accept the award. The strike party was defeated by a vote of 41 to 36.

SHE FOUND RELIEF FOR HER BACKACHE

Mrs. A. Caskanett Tells of Dodd's Kidney Pills.

Sends a Message of Cheer to Thousands of Canadian Women Who Carry a Load of Pain and Weariness Through Their Daily Work.

GREENOCK, Ont., Jan. 25.—(Special).—"I had a terrible backache and thought it was caused through my kidneys, so I bought some Dodd's Kidney Pills and they helped me so much. Whenever I am not feeling well I get a box. I would not be without them. A friend of mine advised me to try them and I can say they are all right and can recommend them." This message comes from Mrs. A. Caskanett a well known and highly respected resident here.

It must bring cheer to that great army of Canadian women who daily go about their household duties weighed down by that curse of womanhood, backache.

The relief that Mrs. Caskanett found has come to thousands of other women through the use of Dodd's Kidney Pills. That shows that the ache is caused by the kidneys.

OFFICERS ELECTED

MARMORA, Jan. 26.—The second annual meeting of the Marmora Horticultural Society deferred from the previous week, was held in the basement of the Town Hall on Tuesday evening. Following were officers and direcrors elected

President, D. E. Bell.
1st vice-President, H. W. Sabine.
2nd vice-President, Mrs. R. S. Bennett.
Secretary, Mrs. W. F. Bowen.
Treasurer, M. E. Grant.
Auditors: G. B. Airhart and H. R. Haacke.

Directors (to serve one year)—Miss G. Shannon, Mrs. C. A. McWilliams, Mrs. W. F. Bowen, Mrs. W. A. Sanderson and Dr. H. Crawford.

Directors (to serve two years)—Mr. H. Dunlay, Mr. F. S. Pearce, Mrs. D. Thomson, Mrs. C. W. Gladney and Mrs. C. A. Bleecker.

A THREE DAYS' COUGH IS YOUR DANGER SIGNAL

Chronic coughs and persistent colds lead to serious trouble. You can stop them now with Creomulsion, and emulsified creosote that is pleasant to take. Creomulsion is a new medical discovery with two-fold action, it soothes and heals the inflamed membranes and kills the germ.

Of all known drugs, creosote is recognized by medical authorities as one of the greatest healing agencies for persistent coughs and colds and other fords of throat troubles. Creomulsion contains, in addition to creosote, other healing elements which soothe and heal the inflamed membranes and stop the irritation and inflammation, while the creosote goes on to the stomach, is absorbed into the blood, attacks the seat of the trouble and destroys the germs that lead to consumption.

Creomulsion is guaranteed satisfactory in the treatment of chronic coughs and colds, bronchical asthma, catarrhal bronchitis and other forms of throat and respiratory diseases, and is excellent for building up the system after colds or flu. Money refunded if any cough or cold is not relieved after taking according to direction. Ask your druggist Creomulsion Co., Limited, Toronto, Ont.

KEEP WARM
Don't worry about hard coal—there's none coming in — but order now—
SOLVAY and OTO **COKE**
NUT, STOVE and RANGE, per ton $15
Gives the best of satisfaction in furnace, stove or range.
WOOD
Best hard and mixed Wood, cut and split to order at lowest current prices.
Peterboro Fuel and Transfer Co.
KELLY BROS.
Phone 270 & 362 - 134 Aylmer St.

Coal OR Coke
DOMESTIC COAL
$13.00 per ton
SOLVAY COKE
$15.00 per ton
THOS. A. REHILL CO.
210 WOLFE ST.
Phone 245

COKE
Solvay Coke in nut size.
WOOD
No. 1 Body Hardwood and Hardwood Slabs, cut to your order.
'PHONE 209.
H. B TAYLOR & SON

10d-9 12 14- 16 19 21 23 26 28 30-3907.

VETERINARY
DR. W. P. McELROY, Vet. Sur., office and residence, 190 Charlotte St., Charlbond Bldg., Peterboro. Phone 1623J.

Her Nerves Were "All Broken Up" She Could Not Sleep

Mrs. David Gallougher, 37 Lyndhurst Ave., Hamilton, Ont., writes: —"My nerves were all broken up and I could not sleep at night, and I would have to get up out of bed and walk the floor for hours at a time.

After Using a Box of

MILBURN'S HEART AND NERVE PILLS

I Began To Feel Much Better, and after using a few more boxes I could enjoy my rest as well as ever I could."

H. & N. Pills have been on the market for the past 32 years; your nearest druggist sells them; put up only by The T. Milburn Co., Limited, Toronto, Ont.

GOING TO BUILD? YOU MAY rent a house but homes are built See our New Model Home built to scale. For plans and prices on houses, summer cottages, garages, remodeling, etc. Consult—
A. B. CUNNINGHAM
321 Reid St.

RAILWAY TIME-TABLES

CANADIAN NATIONAL RAILWAYS
Canadian National Railway Time Table corrected to date. All trains daily except Sunday.

No. 96—8.10 a.m. for Port Hope, Toronto, Hamilton, Montreal, Quebec and Portland, Me.

No. 92—8.20 a.m. for Lindsay, Orillia, North Bay, Midland and Toronto.

No. 371—8.30 a.m. for Lakefield.

No. 98—8.35 a.m. for Hastings, Campbellford, Stirling, Belleville and points on main line east.

No. 92—12 noon for Port Hope, Ottawa, Toronto, Buffalo, Philadelphia, New York, makes connections with "International Limited" for London, Detroit, Chicago and California points also with the "National" for Winnipeg and Vancouver.

No. 100—12.15 p.m. for Hastings, Campbellford, Stirling and Belleville.

No. 373—12.30 p.m. for Lakefield.

No. 95—5.25 p.m. for Lindsay, Orillia, Midland, North Bay and Toronto, also makes connections for Detroit and Florida points.

No. 99—8.19 p.m. for Lindsay.

No. 94—9.10 p.m. for Port Hope, Montreal, Quebec, Halifax, Boston, Portland, Me.; carries through sleeper for Montreal.

CANADIAN PACIFIC RAILWAY.
(Corrected to date.)

GOING EAST—

11.57 a.m.—Norwood, Havelock, Bonarlaw, Tweed, Perth, Smith's Falls, Kingston, Ottawa, Montreal and intermediate points daily. On Sunday this train proceeds east only as far as Havelock.

8.20 p.m.—Indian River Norwood, and Havelock. Daily except Sunday

11.55 p.m.—Havelock Tweed, Kingston, Perth, Smith's Falls, Montreal, St. John, Boston and New York. Daily except Saturday.

1.50 a.m.—Havelock, Tweed, Kingston, Perth, Smith's Falls, Ottawa

GOING WEST—

8.55 a.m.—Myrtle, Toronto, Guelph Goderich, Hamilton, Galt, Woodstock, St. Thomas, London, Chatham, Detroit, Chicago and New York Daily.

9.00 a.m.—Toronto (Yonge street), Owen Sound, Teeswater and intermediate points. Daily except Sunday.

7.35 a.m.—Toronto, Hamilton, Brantford, Buffalo, Rochester, Boston, New York Galt, Woodstock, London, Chatham, Detroit and intermediate points between Peterboro and Toronto. Daily except Sunday.

9.35 a.m.—Bethany, Lindsay, Orillia, Port McNichol and intermediate points. Daily except Sunday.

3.35 p.m.—Toronto, Hamilton, Brantford, Buffalo, New York, Galt, Woodstock, London, Windsor, Detroit, Chicago and intermediate points between Peterboro and Toronto. Daily.

6.50 p.m.—Lindsay, Toronto and intermediate points. Daily except Sunday.

IT PAYS TO ADVERTISE

BARGAINS ! BARGAINS !

Ten acres close to city; fine garden land, brick house, frame barn, to rent or for sale; possession first of March.
$3500.00—Six roomed brick bungalow, three piece bath, hardwood floors, garage; this is a real bargain.
$3200.00 — Dandy two story, brick seven rooms, square plan, county tax, cannot be built under $4000, lot thrown in.
$1700.00 — Nice grocery business, south end, rent $25.00 per month.
$3500.00—Modern west end bungalow, hardwood floors, take car or lot, balance to suit.
$2700.00—Two story brick, toilet, sink, electric stove, exchange on East city house.

H. J. McCANNAN
Phones: Office, 46. Residence, 772.
Agents for Fidelity, Phenix, British and European Fire Insurance Cos.
Walter Nugent, Phone 2598

FOR SALE

10 acres of garden land, comfortable frame house, frame stable, drive shed, hen house, pig pen, watered by good well and running stream, situated near the Alladin Factory, Monaghan Road. Possession February 1st, 1926.
10 acres of garden land, all working land, new frame cottage, new barn, driving shed, hen house, owner would turn same on a hundred acres of land, price $5000.00
Brick house, six rooms, light and water and double garage, large lot, situated in the north end, owner would exchange or a larger house; price $2500.00
For inspection and particulars,

J. T. O'CONNELL & CO.
136 Hunter St. W.
Office phone, 376. Residence, 1359.
A. Mills, agent, phone 1493w.

FOR SALE

$5500—6 roomed new Brick, all modern, large lot ,would consider lot.
$5500—6 roomed Bungalow, new, all modern; would take good lot, west side.
$5300—6 roomed Brick, all modern, except furnace, easy terms.
$2400—6 roomed Brick, 2 piece bath, easy terms; garage.
$3500—6 roomed house, all modern except furnace, electric range, easy terms.
$2800—6 roomed house, all modern except furnace, garage.
170 acres, choice land, good buildings, close to market; would exchange for city property.
50 acres on Provincial Highway, close to city, would consider house.
Agents for Fire and Life Insurance

J. CHAMBERS & CO.
392 Water Street
Office 341.
Residence 'Phone 1594W
G. Adams, Agent, 'Phone 1291m.

FOR SALE

7 room new bungalow style, all modern, west side, take lot...$5500
6 room new oak floors up and down, central, north, bungalow style $5500
6 room brick, edge of city; water, light and gas, township tax..$2300
75 acres, Chemong road, all under cultivation best of soil, good house and barn on stone wall, stabling under, cement floors, windmill, 4 miles from city, good terms, inquire.
Brick factory or garage building, 2 stories, 40 x 90, line shaft, and other machinery, good village main road; bargain.....$5600
Houses and apartments to rent.

P. E. Rutherford Agency
282 George Street Phone 142

Telephone 790 When You Want Your
Piano Or Organ Tuned.
Player Pianos a Specialty
All Work Guaranteed
W. H. CUNNINGHAM
560 Weller Street

CHINA PAINTING
Mrs. Langley McCarthy Teaches Biscoffs' New and Beautiful Work in
CHINA PAINTING

APARTMENT
To let; five rooms, central, conveniences, low rent.
Also Store and Garage to let.
A. LOW & CO.
385 Bethune St.
Phone 697 - N. and Hol. 1027

DAVIS-THOMPSON COMPANY, LTD.
Insurance and General Agency
433 GEORGE ST. PHONE 40

4% INTEREST, compounded Half-Yearly, Paid on Deposits

One Dollar opens an account. Special facilities afforded Depositors for the convenient transaction of their business, and accounts are subject to cheque withdrawal.

For Sums of $100 and upwards this Company's Debentures are issued in terms of one to five years, bearing special rates of interest, depending upon the term of investment.

TORONTO SAVINGS AND LOAN CO.
435-437 George Street
Peterborough

"BRINGING UP FATHER" — Geo. McManus

CHURCH FINANCES SHOW GOOD YEAR

Madoc Presbyterian Body Held Annual Meeting—Encouraging Reports.

MADE PRESENTATION

MADOC, Jan. 26.—The annual congregational meeting of St. Peter's Presbyterian church was held on Wednesday evening, Jan. 20th, in the Sunday school room. The meeting opened with devotional exercises. A large attendance greeted Rev. T. G. Marshall as he took the chair after the opening exercises. Mr. W. J. Hill was appointed secretary for the evening.

Most encouraging reports were presented to the congregation from all departments of the church.

The report of the Sunday school, which was given by Mr. W. J. Hill, sec.-treas., showed over a hundred pupils and teachers enrolled, with an average attendance of eighty-five, and a satisfactory balance for the financial side. The W.M.S. report was also an excellent one and presented by Mrs. F. Curry, sec. The Mission Band, composed of children from five to twelve years, is another encouraging department, these little tots having earned over ninety dollars. Mrs. F. Jenkins is sec. of this society. The Christian Endeavour report was presented by Miss Ruby Nickle and the Ladies' Aid by Mrs. George West. The latter report showed receipts of over five hundred dollars.

The Session report, read by Rev. Mr. Marshall, spoke of the excellent congregations and the high spirited tone of the services each Sunday. The treasurer's report showed that contributions to the funds of the church had greatly increased, that while the latter half of the year was entered with a debt of over $160 the books showed a credit balance of $524.59. This report was presented by George West, treas., and shows the highest balance attained for some years.

Mr. West has been clerk of the Session and secretary-treasurer for twelve years, and as a slight token of appreciation for his excellent services he was presented with a sectional book-case by the Session and managers. George Wright made the presentation, voicing the grateful thanks of the session and congregation for the invaluable aid rendered so willingly and cheefully by Mr. West during these years.

New managers appointed were Messrs. Woods, G. Foote, J. Armstrong and S. Rollins, and trustee, T. Nicol.

The meeting closed with the benediction, after which the ladies served refreshments, and a pleasant social hour was enjoyed.

TO BUILD WAREHOUSE.

Toronto To Have Big Storehouse on Harbor Front.

TORONTO, Jan. 26.—(Canadian Press).—The approval and support of the Canadian National Railways have assured to the City of Toronto the construction of $7,000,000 storage warehouse on the harbor front.

This important facility will be erected by private capital.

TO RELIEVE DULLNESS

Asquith Says Labor-Liberal Alliance Rumor Unfounded.

LONDON, Jan. 26.—(Canadian Press).—"It was something to relieve the dullness of the Christmas season," was the comment of Lord Oxford and Asquith in a speech made by His Lordship at Hull on Saturday with reference to the rumors of a probable working alliance between the Liberals and the Labor party. "The Liberal party is determined to retain its identity

PROTEST HANGING IN WINNIPEG JAIL

Ministerial Association Sends Resolution To Ottawa.

WINNIPEG, Man., Jan. 26. — (Canadian Press.) —A protest against the execution of John Stanton in the yard of the Provincial jail here on February 9, has been forwarded to Ottawa by the Winnipeg Ministerial Association. The Association urged that the hanging be carried out at some place more remote from the centre of the city. Stanton was convicted of the murder of John Penny, septuagenarian, on December, 19, 1922.

COW KILLS BABY BOY.

KITSCOTY, Alta., Jan. 26. — (Canadian Press.)—The two year old baby boy of Mr. and Mrs. John Bayson, of Moyerton, was killed instantly when a cow knocked a stable door from its sash, the door falling on the child's head.

CHILD DIES OF BURNS.

WINNIPEG, Man., Jan. 26. — (Canadian Press.)—Falling into a tub of boiling water which his mother had just placed on the floor, three-year-old William Marycuyck was scalded to death.

HURLED FROM CUTTER.

GRANDE PRAIRIE, Alta., Man. 26.—(Canadian Press.) — Edward Nockey, secretary of the local Municipal Hospital and the Grande Prairie School, was fatally injured on Saturday when he was thrown from a cutter he was driving. His skull was crushed and he died five hours after the accident.

SENTENCE CONFIRMED.

EDMONTON, Alta., Jan. 26. — (Canadian Press.) — Sentence of six months' imprisonment with 15 lashes imposed upon James Gordon and John P. Lehman, for attempted bank robbery at Calder, was confirmed in the Appeal Court Monday. The two men had thrown an irritant in the eyes of the bank manager and made off when he cried for help.

FATAL QUEBEC EXPLOSION.

MONTREAL, Que., Jan. 277. — (Canadian Press.)—An unidentified man was instantly killed and Arthur Lessard, 28, was critically injured, when an explosion occurred in one of the mines of the British Metal Corporation at Montauban, Portneuf, on Sunday. Details of the accident are lacking owing tto the isolation of the locality where the fatality occurred.

ELECTION IN 1927.

WINNIPEG, Man., Jan. 26. — (Canadian Press.)—The Winnipeg Tribune to-day says:

"The Bracken Government is laying plans for a Provincial election in July 1927, and is repairing its election machinery to be in readiness for the contest.

"The rural registration for voters' lists which under the present Provincial Elections Act would have to be completed in June, 1926, is being given a hoist, by an amendment to the Act, which will be submitted at the present session of the Legislature."

While crossing the Channel from France to England a balloon descended upon the funnel of a steamer and burst into flames.

ELEPHANTS STAMPEDE.

TURIN, Jan. 26.—Five elephants being taken to a local theatre for a circus act ran amuck yesterday when frightened by barking dogs, with the result that twelve persons were injured, two of them seriously.

The wife of a storekeeper suffered paralysis of the arm from fright, caused by one of the elephants trampling down the store door.

Pedestrians scattered in panic.

Bull Dog Routs Burglar Keeps Sleeve As Clue

MONTREAL, Jan. 26—(Canadian Press).—"Towser", a bulldog, proved a faithful night watchman Saturday night when he prevented a burglar from entering the store of Mailloux et Fils, St. Johns, Que. In addition to forestalling a robbery, the dog obtained evidence by tearing a sleeve off the would be burglar's overcoat and keeping it as a trophy of his victory.

Investigation indicated that the intruder did not enter the store. Footprints in the snow show that he had a struggle to make his getaway.

GIVEN SHOWER

Mr. and Mrs. G. McMaster Were Recipients of Fumed Oak Buffet.

HASTINGS, Jan. 26.—A miscellaneous shower was tendered Mr. and Mrs. G. McMaster at their home on the Dutch Line by friends and neighbors this week. About sixty guests were present and the evening was spent in music and games. During the evening an address was read by Mr. Will McFadden as follows:

Dear Mr. and Mrs. McMaster—

We, your many friends, have gathered here this evening to try to show in a small degree the esteem in which you are held by us.

We sincerely hope you will be happy in your new home and will enjoy many years of wedded life, and that you will be in our midst for many years to come.

As a small token of our apreciation please accept this gift, a fumed oak buffet.

We all join in wishing you every possible success and prosperity.

JAMES FAUX,
WILL McFADDEN.

Mr. McMaster, speaking also for his wife, thanked the givers for their thoughtfulness. Mr. Frank Keenan the oldest gentleman present was called on for a few remarks, and responded.

All joined hands singing "For they are jolly good fellws", before the gathering dispersed.

School Re-Opens.

The Hastings Separate School which has been closed since the Christmas holidays on account of an outbreak of measles among its pupils re-opened on Monday with an attendance of nineteen.

C.N.R. EARNINGS.

MONTREAL, Que., Jan. 26. — (Canadian Press.) — The gross earnings of the Canadian National Railways for the week ending January 21, 1926, were $4,210,880, as compared with $3,781,673 for the same period of 1925, an increase of $429,207 or eleven per cent.

MAKING LONG HOP.

Spanish Aviators Fly Tomorrow To Cape Verde.

LA PALMAS, Canary Islands, Jan. 26.—(Canadian Press).—Commander Franco and his fellow Spanish aviators today flew in their seaplane, Ne Plus Ultra, to Gendo Bay, on the east coast of Grand Canary Island, the principal member of Canary group, and tomorrow will start for Cape Verde Island, a distance of 1,056 miles, weather permitting.

CLEARING SALE
—of—
HORSE BLANKETS, COATS, ROBES

Second Hand
Also 1 Six H.P. Gasoline Engine
1 Seven H.P. Gasoline Engines
Cream Separator Farmers' Scales
Kitchen Ranges
FARMS AND CITY PROPERTY
A number of good farms and city property for sales.

R. C. HEARD
379 WATER ST.

CHAIN RED & WHITE STORES

RED & WHITE cash prices present common-sense ways of taking advantage of Dollar Day. Every RED & WHITE Store will issue the Estimating Blanks for the $150.00 in cash prizes given away by the merchants. Look for the red lettered pennants on our windows and secure a nice lot of Estimating Blanks by placing a good order for real household needs. RED & WHITE SERVICE SPEEDED UP to meet the extra demand on Dollar Day. Every article below is specially priced for the big day.

DOLLAR DAY

SERV-US GOODS

TOMATOES, 2½'S ..... 2 FOR 35c
CORN, 2'S 15c
PEAS, NO. 4 ..... 2 FOR 35c
COCOA, ½'S 25c
COFFEE, BULK 65c
BAKING SODA 10c
SAL SODA 9c
FLOOR WAX 43c
CATSUP, 12-OZ. 25c

MOLASSES & SYRUPS

Lyle's Golden Syrup, 2's 28c
Syrup, corn, 2's 17c
5's 35c
10's 67c
Molasses, 1½'s .....2 for 25c

SOAPS & CLEANSERS

Slick .....2 tins 25c
Old Dutch Cleanser 10c
Lux .....2 for 25c
Bon-Ami, Cake and Powder ..11c
Rinso .....3 for 25c
Gillex 15c
Sunlight and Surprise Soap, 10 for 65c
Fels' Naptha .....10 for 75c
Lifebuoy Soap 7½c
Guest Ivory Soap, doz. 55c
Fairy Soap .....3 for 25c
Palm Olive Soap .....3 for 25c
Infants' Delight .....4 for 25c

EXTRA SPECIALS

SUGAR
Red path Pure Cane Sugar, 14 lbs. 97c
Yellow Sugar .....4 lbs. 29c
Icing Sugar .....3 lbs. 25c

BEANS AND CHILI SAUCE
Aylmer Beans with Pork, 1's, tall tin .....3 for 28c

SOAP
Vegol Soap, 2 cartons (4 cakes) for 23c

SODA BISCUITS
Nice fresh stock, lb. 15c

LAVOLINE
The greatest cleanser ..2 for 25c

PILCHARDS
Pilchards, ½'s .....3 for 23c

JAM
Plum, 12-oz. jar 15c
(These are made from the finest Lombard plums.)

PASTRY FLOUR
24-lb. bag $1.15

CATSUP
Heintz, large bottle 27c

TRY FOR THE PRIZES—USE THE TICKETS

Estimating Blanks for the Merchants' Treasury Fund of $150.00 for Dollar Day cash bonuses given with every dollar purchase at any RED & WHITE Store in the city on Dollar Day. Tickets also given for every dollar paid on account. By paying accounts that day customers may win the big prizes, $50, $25, $20, $10, etc., and get their money back.

GROCERY ORDERS DELIVERED FREE TO ALL PARTS OR THE CITY

CANNED FRUIT

Pineapple, fancy, Singapore, 2's, tin 19c
Strawberries, Aylmer, 20-oz., per tin 25c
Pears, Globe, 2's, tin 15c
Peaches, 2's, fancy, tin 30c

JAM, JELLIES & MARMALADES

BEACH EAKINS' RASP. 4'S, STRAW. 4'S 95c
CHOICE STRA. AND RASP. JAM, 4'S TINS .. 85c
BLENDED JAM, 4'S TINS 51c
CRABAPPLE JELLY, 1-LB. JARS 23c
MARMALADE, 3'S GLASS 58c
MARMALADE, 4'S TINS 69c

CANNED FISH

SARDINES
Brunswick .....3 for 20c
Jutland, ¼'s .....3 for 29c

SALMON
Sockeye, 1's 43c
½'s 25c
Cohoe, 1's 33c
½'s 19c
Pink, 1's 19c
½'s .....2 for 25c

CANNED VEGETABLES

Maple Leaf Tomatoes, 2½'s, 2 for 25c
Choice Tomatoes, 2½'s 15c
Choice Corn, 2's .....2 for 25c
Honeydrop Corn, 2's ...2 for 35c
Golden Bantam Corn, 2's 19c
Choice Peas, size 4 .....14c
Size 3 .....20c
Size 2 .....23c
Choice Pumpkin, 2½'s 15c

SUNDRIES

LAMP BURNERS 15c
LAMP GLASSES .....2 FOR 25c
LANTERN GLOBES .....2 FOR 25c
ARROWROOT BISCUITS 29c
FIG BAR 29c
ZEBRA POLISH, LARGE TIN 15c
2-IN-1 SHOE POLISHES .....2 TINS 25c
COCOA, BULK .....2 LBS. 25c
COCOANUT, LB. 25c

CEREALS

Rolled Oats .....10 lbs. 43c
Corn Meal .....4 lbs. 25c
Wheatlets .....3 lbs. 25c
Rolled Wheat .....3 lbs. 25c
Graham Flour .....3 lbs. 25c
Oatmeal .....4 lbs. 25c
Shredded Wheat .....2 for 25c
Puffed Wheat .....2 for 25c
Puffed Rice .....2 for 35c
Quaker Corn Flakes ...3 for 29c
Post Bran Flakes 12c
Quaker Oats Family 24c
All-Bran 21c
Tillson's Bran 21c
Roman Meal 31c

See Our
Window Display
Tonight
For Special
Dollar Day Bargains
In Women's & Misses'
Suits, Coats & Dresses

The J. A. McNABB Co., LTD.

The Evening Examiner

PHONES—Editorial 1601. Business Office, 1600. Private Branch Exchange to all Departments.

The Examiner is a member of the Audit Bureau of Circulation.

The Daily Examiner, published every lawful evening by The Peterborough Examiner, Limited. Office, 419 George street. $6.00 per year, delivered in city; out-of-town subscribers, by mail, $4.80 a year.

The Weekly Examiner, published every Thursday, subscription price $1.50 a year.

U. S. REPRESENTATIVES

Special U. S. Representatives—W. H. Stockwell, 823 People's Gas Building, Chicago, Ill.

New York—Chas. F. Miller, 225 Fifth Avenue.

Advertising Rates on application.

R. M. GLOVER, Managing Director.

TUESDAY, JANUARY 26, 1926.

MOTOR BUS FRANCHISES.

The application of the Hydro-Electric Commission for an exclusive franchise of the city's streets for its motor buses is a subject that will give the city fathers food for discussion.

At present there are, in addition to the newly commissioned Hydro buses, two other privately owned bus services which have been in operation for some time.

The Council will have to decide whether these and any other privately owned buses that may be placed in commission are to be allowed to operate in competition with the Hydro buses.

It is presumed that the Hydro authorities are asking for exclusive rights to carry passengers from one point in the city to another and have no objections to other bus lines that run from the city to outside points.

The subject is a very important one, inasmuch as motor bus transportation is only in its infancy, but it is evident that before long restrictions of some kind or other will have to be passed that will prevent any individual who thinks there is profit in the business from starting up a motor bus service without permission or sanction from anybody.

Whether such restrictions will go so far as to give a monopoly of the city's streets to one organization is the problem that the members of the City Council will have to face before long.

PUBLIC SPEAKING.

The High Schools in Oshawa, Bowmanville and Whitby have formed a debating league, and the three are competing in a schedule of debates much as the school hockey and football teams fight it out for first place.

That is competition that is bound to be of value to every boy and girl who takes part in the debates.

In the first place the preparation of the speeches is in itself of much benefit if it is undertaken honestly and with determination, and not, as is too often the case, passed on to somebody else—sometimes the editor of the local newspaper, who finds himself sometimes called upon to supply material and ideas for such debates.

Much more beneficial, however, is the actual delivery.

On every community there are men thrust into prominence by their profession or fraternity affiliations or municipal or political connections who would give a good deal if they could get up before a gathering of their fellow-citizens and not feel like wishing they could drop through the floor out of sight.

They have ideas, plenty of them, a sufficient supply of words and phrases to put across the message they want to convey, but they lack the confidence and poise and assurance that are necessary to convincing public speaking.

Debating leagues in the High Schools should do much to give those who take an active part in them the ability to overcome this natural nervousness and self-conciousness and impart the faculty of being able to get up when called upon and speak in language that is clear and easily followed and without the embarrassing interior disturbance that makes such a task an ordeal for many well-known men today.

CONSULTING THE CONSTITUENTS.

Miss Agnes MacPhail, M.P., in discussing the political situation at Ottawa, says that she proposes to consult her constituents on controversial points, and that the riding will have to share the responsibility with her for the decisions arrived at in these questions.

There are those who will applaud this programme as ideal conduct for a member of Parliament, and yet surely the representatives at Ottawa should be something more than rubber stamps.

Members of Parliament are supposed to be capable of making their own decisions on important matters, and if they have to consult their constituents—in reality the political executive in their home riding—before they can locate themselves in reference to any particular issue, there is something wrong with the whole system.

There is no particular assurance that the parish political solons viewing a national question through their own sectionally-tinted spectacles will arrive at a safer or more satisfactory conclusion than the member at Ottawa who, by reason of the debates in the House and from coming into contact with fellow-members from all parts of the Dominion, is able to approach the particular subject much more broad-mindedly than the political Soviet at home.

And by the same token, there is no assurance either that the riding political executive always correctly interprets the opinion of the people of its own particular neighborhood.

Members of Parliament should stand or fall on their own record.

STRIKE CONTINUES.

Hopes of a settlement in the hard coal mining dispute have again been disappointed just when everything seemed most favorable for agreement, says the Hamilton Spectator. This time it is the operators who refuse to accept the plan proposed by a Scranton newspaper and which, it had been thought, was acceptable to both sides. The operators claim "there is nothing new in it," though, from a letter previously written on their behalf, the inference had been drawn that the scheme met with their approval. And so the strike continues, with all its attendant distress to the 158,000 idle miners and their families. This is the 155th day of the dispute and the men have lost in wages—at the average rate of $1,150,000 per day—a total of $178,250,000. In view of that fact it is not surprising that suffering and want prevail in many sections. Appeals to the public to relieve the distress are not meeting with the response which representatives of the miners had hoped for. There is a general feeling among the public that the dispute is one which the workers and their employers must settle for themselves and that to assist in prolonging the misery is not the best way to serve the interests of the miners. The availability of substitutes for hard coal removes the argument which had been relied upon by both factions to the dispute that consumers would be willing to accept any form of settlement which brought the fuel to their doors. The strike is unique in the fact that regard has had to be given by both parties to the force of public opinion. In any settlement which might be arrived at it is recognized that that factor will have to be taken into account.

If the miners have suffered by reason of the dispute, the operators have not escaped lightly. Their profits have ceased and their finances undergone severe strain. Whatever may be the outcome of the strike there is one thing absolutely certain, and that is that neither side will gain anything from it. It is another instance of the futility and wastefulness of the strike method and should serve to bring about that better system of arbitration by impartial authorities which is so obviously called for in the interests of the workers, the employers and the public as a whole. Warfare in industry is just as devastating, of its kind, as international warfare.

CARDINAL MERCIER.

Cardinal Mercier's claim to a place in history does not rest solely upon the noble and courageous fight he made during the Great War on behalf of the principles of justice and humanity. He was for many years prior to the beginning of that conflict a notable figure in the councils of the church and in the religious life of Belgium. And after the war he lent all his efforts, and with some apparent promise of success, to the endeavor to effect a reconciliation between the Roman Catholic and Anglican churches. Whether he could have achieved that ambition, so tenaciously cherished by him, is perhaps open to doubt, but the movement certainly gained greatly by his championship, and, owing to his refusal to be discouraged by seemingly insuperable obstacles, he aroused between these two great Christian bodies sentiments which may yet result, if not in union, at least in more cordial and happier relations. It was his efforts and his resolute faith that gave to the Malines Conference whatever assurance it possessed of eventual achievement.

But it is on the part he played in the war that his title to permanent fame chiefly rests. It was as the champion of the principles of international faith and human justice that throughout the progress of that struggle he made his appeal to his country and the Allies, and that he challenged and impeded, if he did not restrict, the desolating power of Germany. It was in defense of those principles that he revived and sustained the spirits of his countrymen while ruin swept the land, and that he inspired them to resist or, when resistance was ineffectual, to endure the oppression of the invader.

That Cardinal Mercier was animated by chivalrous patriotism in the fearless and unwavering opposition he waged to the crushing tyranny exercised by German militarism in Belgium must, of course, be conceded, but he rested his resistance to the invader on even higher grounds—on the cardinal doctrines of morality which are recognized as governing the conduct of civilized nations. It was as the violator of every canon of right conduct, and as the enslaver of a nation which she was pledged to respect and defend, that he arraigned Germany. It was not merely as a Belgian, but as a churchman, that he counselled resistance by his people and that he defied to the utmost, and bade his people defy, the ruthless power that sought to force the country into compliance with its iniquitous will.

His pastorals to his people were an inspiration not only to the Belgians but to the Allies. His words rang around the world, stirring the hearts of the nations against German crime, and they had an undoubted influence in bringing the United States into the struggle on the side of liberty. The intrepidity with which he confronted the despoiler of his country set an example to the clergy of his own and allied lands, and strengthened the determination everywhere, at any sacrifice, to defeat the enemy of human freedom.

To Cardinal Mercier Belgium owes a debt that that land will never forget. The honor that will be paid him by his country, for which he fought so valiantly, will increase with the passage of time, and he will be enshrined in the history of the nation as he now is in the hearts of the people. But it is not only in Belgium that his intrepid courage in the cause of right will be remembered. France and Great Britain—the world at large—owe him much, and in their annals they will not fail to give his due to this great churchman who at one of the most critical stages of the history of mankind demonstrated with what effectiveness one man equipped in righteousness can combat the forces of wrong and injustice.—The Globe.

COAL PROBLEMS IN THREE COUNTRIES.

The President of the United States says his Government is helpless in face of the present situation in the anthracite mines, says the London Advertiser. It can make no move unless Congress passes legislation to empower it to act.

The Government saves itself a great deal of trouble at the expense of the public, which must continue to pay high prices for every kind of fuel. Perhaps a settlement must wait until it dawns on the operators and miners that they are in danger of losing permanently a large part of their market.

In Great Britain the Government would doubtless like to take the laissez faire attitude of Washington toward the coal industry. Perhaps if a large part of the hard coal mines in United States were tied up in addition to the anthracite stoppage, even President Coolidge could not look on with folded hands. The British Government was in such a position some few months ago, when virtually the whole coal mining industry of the country was threatened with paralysis. A complete stoppage was averted by the expedient of a subsidy from the national Exchequer to maintain standard wages in the less productive mines until May, a royal commission to study the question and report its findings in the meantime.

It is said and generally believed that the commission will recommend the national ownership of the mines. A few years ago the majority report of a royal commission headed by Sir John Sankey outlined a plan of joint control and operation, in which the public would have a part, but the Lloyd George Government rejected this feature, regarding it as too radical. It would be an anomaly if an out-and-out Conservative Government declared for unqualified nationalization, even with full compensation of owners. One alternative is to continue baling out the public treasury, as at present, to keep the mines going, but the Chancellor of the Exchequer is finding difficulty in balancing his budget and can scarcely face a new financial year with the millstone of the coal subsidy around his neck.

The approach of spring will automatically solve President Coolidge's problem as anthracite is mainly a winter fuel. The coming of spring will present Premier Baldwin with a new problem. Canada, too, has her coal question, which is political as well as economic in view of the attitude of the Maritime Provinces and the claims of Alberta.

RADIO PROGRAMS

BEST PICKS

WIP (508.2) 6—Entertainment. 8.15—Vocal. 10.30—Orchestra.

KFI (467) 6.30—Concert. 8—Orchestra. 9—Variety. 9—Vocal. 10—Ballads.

WRC (469) 7.30—U. S. Marine Band. 8.30—Musical. 10.30—Orchestra. 11.30—Organ.

KNX (337) 8—Features. 9—Minstrels. 10—Movie Event.

KTHS (374.8) 9—Musical. 9.15—Classical. 9.40—Dance tunes. 11—Orchestra.

WOC (484) 9—Musical. 12 to 2—Special DX musical program.

* * *

EASTERN TIME.

WOO (508.2) 4.45—Grand organ. 7.30—Orchestra.

WEAF (492) 6—Dinner music. 7—Blanche Kraft Fine, soprano, accompanied by Winifred T. Barr. 7.10—Columbia University French course. 7.30—Ross Gorman and his orchestra. 8—"Blue Ribbon Male Quartet." 8.30—"The Gold Dust Twins." 9—"Eveready Hour." 10—"Moments Musicale." 10.30—Vincent Lopez and orchestra.

WTAM (389.4) 6—Orchestra.

WWJ (352.7) 6—Concert.

WHEO (285.5) 6—Concert. 8.15—Band.

WHZ (331) 6.30—Orchestra.

WCAE (461.3) 6.30—Concert. 11—Orchestra.

KDKA (309) 6.30—Orchestra. 8.30—Orchestra. 11.25—Concert.

WBAL (246) 6.30—[illegible] program. 7.30—Male quartet. [illegible]

WGY (379.5) 6.30—Orchestra. 7.45—Marine Band. 8.30—Musical. 10.30—Orchestra.

CKCL (357) 7—Musical. 9.30—Orchestra. 10.30—Concert.

WEAR (389.4) 7—Theater program. 8—Studio. 11—Orchestra.

CFCA (356) 7.30—Or[illegible]. Studio. 10.15—Orchestra.

WCAU (278) 7.30—Recital. 8.45—Playlet. 9.30—Orchestra.

WRNY (258.5) 7.47—Orchestra. 8.15—Orchestra.

WEBR (273.9) 8.40—Vocal. 9.30—Violin.

WGBU (27)) 10—Studio.

* * *

CENTRAL TIME.

WHHM (238) 4—Variety. 6—Musical. 9—Features.

WHAS (399.8) 4—Concert. 7.30—Concert.

WMAQ (447.5) 6—Organ. 9.20—Musical. 9.55—Chimes.

WOAW (526) 6—Classical. 9—De Luxe. 10.30—Orchestra. 12—Theater.

WENR (266) 6—Concert. 8—Orchestra.

KYW (536) 6—Orchestra. 8—Studio. 9—Variety. 1—Insomnia Club.

WCCO (416.4) 6.15—Concert.

WFAA (476) 6.30—Orchestra. 11—Instrumental.

WON (302.8) 6.30—Concert. 10—Amateur hour.

WLIB (302.8) 7—Concert. 11—Popular. 12—Dance tunes.

WHO (526) 7.30—Orchestra. 8—Trio. 11—Orchestra.

KFRC (269.)) 7.30—Orchestra.

KFMQ (299.8) 8—Musicale.

WLW (422.3) 8—Entertainers. 9—Concert. 9.20—Variety.

WCBD (344.6) 8—Vocal selections.

KFAB (340.7) 8.05—Musicale.

WORD (276) 9—Studio.

WSM (302.8) 10—Orchestra.

WKRC (423) 10—Orchestra. 11—Popular songs. 11.15—Orchestra.

WDAF (365.6) 11.45—Nighthawk Frolic.

* * *

MOUNTAIN TIME.

KOA (322.4) 6.30—Concert.

CFAC (435) 8—Concert.

* * *

PACIFIC TIME.

KGO (361.2) 4—Concert. 6—Concert. 9—Orchestra. 10.30—Dance tunes.

KOW (481.5) 6—Concert. 10—Dance tunes.

KPO (428.3) 7—Orchestra. 8—Variety. 10—Orchestra.

Wise and Otherwise.

Learning hath his infancy, when it is but beginning and almost childish; then his youth, when it is luxuriant and juvenile; then his strength of years when it is solid and reduced; and lastly his old age, when it waxeth dry and exhaust.—Bacon.

* * *

Jealousy is never satisfied with anything short of an omniscience that would detect the subtlest fold of the heart. —George Eliot.

* * *

Where love is great, the littlest doubts are fears;
When little fears grow great, great love grows there.
—Shakespeare.

* * *

The miser acquires, yet fears to use his gains. —Horace.

* * *

Light is the first of painters. There is no object so foul that intense light will not make it beautiful.
—Emerson.

* * *

For all knowledge and wonder, which is the seed of knowledge, is an impression of pleasure in itself. —Bacon.

* * *

Misery makes sport to mock itself.
—Shakespeare.

* * *

A well-prepared mind hopes in adversity and fears in prosperity.
—Horace.

* * *

Rashness brings success to few, misfortune to many. —Phaedrus.

VOICE OF THE PEOPLE

COMMENDS DANCE.

Editor of Examiner:—

After reading several truthful articles in your paper in reference to drinking at public dances, I sincerely hope that all promoters of such dances were at the G.W.V.A. Hall on Friday night last, where a splendid dance was arranged by the committee of the C.G.E. Ladies' Soft Ball Club. There was a great representative gathering of four hundred of our citizens at this affair and many visitors from neighboring towns, all of whom testified to the able and splendid manner in which the dance was conducted, free from any irregularities of any description. Trusting that all other promoters will be as vigilant as the C.G.E. committee, and put dancing in this city above reproach.

Yours,
A lover of clean amusement,
B. MILLARD.

BUS ROUTE.

To The Editor of Examiner:—

Kindly allow me space in your paper to offer a suggestion to Mr. Clifford, regarding the buses on the C.G.E. Route.

If, instead of stopping at Byersville and returning the same route, the bus was routed to make a loop around Monaghan, Romaine, Park and so up town. There are lots of regular users of the street cars who could hardly be expected to walk to Byersville to catch a bus.

By making this loop the bus would then pick up the DeLaval trade, which is, I believe, considerable. Making Byersville the terminus practically cuts Romaine St. off.

Hoping the Hydro will see something worthwhile in my suggestion and thanking you Mr. Editor—

I am yours truly,
Romaine St. Resident.

ENFORCE THE ACT.

To the Editor "Examiner."
Peterboro',

Sir,—In recent issues of The Examiner you refer to the use of liquor at dances and other social functions and [illegible] that minors seem to have no difficulty in securing a plentiful supply, and you ask "where does all this liquor come from. Where is the Leak?" As a partial answer let me quote the following from the "Ontario Temperance Act."

"Where a person is found on a street or highway or in any public place, in the Province in an intoxicated condition he shall be guilty of an offense against the Act; and on any prosecution for such offence he shall be compelled to state on oath the name of the person and the place in which he obtained the liquor, which caused the intoxication, and in case of his refusal to do so, he shall be imprisoned for a period of three months or until he discloses such information. And the provisions of this subsection shall apply to any person convicted of having liquor illegally in his possession or under his control within the meaning of any section of the Act."

If those who's duty it is to enforce the Act would compel all found illegally in possession of liquor to state under oath the name and address of the vendor, the leak would be located and much reduced if not stopped.

All interested will do well to.

N. E.
Lakefield.

GROUP GOVERNMENT.

Peterboro', Jan. 20th, 1925.

Editor, The Examiner:—

Your editorial in a recent issue under the caption, "Group Government" is likely to convey a totally wrong impression to the casual reader. There never has, to my knowledge, been an instance of group government in Canada. If I am mistaken in this I am open to correction. We have had government by one or two groups, as the Farmers' governments of Manitoba and Alberta, and the Farmer-Labor government of Ontario, but never in the broad sense that political economists interpret the term, which means a co-operative government in which all groups in the House are represented. And what more logical form of government can be imagined? Why not representation by occupation? Every parliament has a preponderance of lawyers, who are a very minor fraction of the population. With all due respect for the lawyer's ability to legislate, he is not in sufficiently close touch with, and cannot adequately represent the greatly diversified interests of a country like Canada. Government has been likened to a huge business corporation, and the statement has been made that if the board of directors of a corporation handled the business entrusted to them in the manner that the government handles the business of the country, they would soon find themselves in jail. And yet who ever heard of seven members of a directorate striving to put through some important measure and the other five working tooth and nail to defeat their purpose. How far would business go under such conditions? Let us get rid of partyism.

In the same editorial you cannot refrain from taking a slap at the farmers regarding income tax, and your funny previous references to the same subject would almost lead to the inference that there has been a wholesale evasion of the tax on the part of the farmers. The answer is contained in the preceding editorial in the same issue—Monday, Jan. 18th—in which you say "In Western Ontario we have a great deal of farm land that is either vacant or not worked as well as it might be. Many farms are for sale; many thousands of acres of land as good or better than that in Alberta are not being worked. Moreover our land is nearer to railways and large urban markets than that in the Western Province." The truth is that the farmers are so burdened with concealed taxes due to the tariff that they cannot qualify for income tax. If farming is such a lucrative occupation why so many farms vacant and for sale? And in this connection where does the vaunted home market come in?

A. T. BROWN,
Smith Township.

THE LIQUOR QUESTION.

Editor, Examiner:—

Dear Sir,—In a recent issue and upon other occasions you took the stand against the principle of restriction of strong drink by law, such as the Ontario prohibition act. You base your objection to the fact that bootlegging is increasing and, therefore, a great deal of liquor is being drunk, sometimes even at dances, by unprincipled guests. While I understand from inquiries of some parties in attendance at some, at least, of the dancing parties complained of, the reports, as is more often the case, is greatly exaggerated, yet that too much of this is permitted to be carried on is without doubt the case and some will always be the same as long as intoxicants are allowed to be sold to those who like to indulge in that kind of drink.

In your write-up permit me to say you offer no substitute for law to hinder the indulgence in strong drink. Something "education." That idea is exploded long ago as without law education was making no headway, but accomplished the difficult task of gaining help from our legislators by the great force of public opinion, expressed so often at the polls, by prohibitory laws, first in restricting licensed places and then local option, a most difficult form of prohibition and finally, an Act, as at present, for all Ontario.

After the O.T.A. came in force the enforcement was greatly helped by the ban on shipping liquor into Ontario from any other province or country. Take notice that was one law helping another, the O.T.A., wonderfully.

When that was lifted later by Meighen without asking the people, the difference in enforcement was quite noticeable, and this is still a great handicap for Ontario and when that is again removed, as we hope for some day, we will have gone a long way to better enforcement.

Permit me to say, sir, we have very self-evident proof of the reasons why the O.T.A. is not accomplishing as much good as the writer knows it has done in other places. I have been wondering why you did not remark upon the prophecy made by Mr. Howard Ferguson in his campaign speeches during election period. He told you, sir, with an ingratiating smile that "the law would relax in severity and that every one would be pleased." The results are as promised, EXCEPT THE PLEASING. This last is the reason in a general way, as very fully explained by Mr. Raney, in a recent issue of The Toronto Star.

I would like in another issue to take up other handicaps to law enforcement.

—Citizen,
A. H. ALLEN.

AGAINST FLASKS.

To the Editor of The Examiner:—

Your attitude toward the flask on the hip at public dances in recent editorials is very commendable and will appeal to all right-thinking people. But you know that his satanic majesty has always attended dance halls with a flask on one hip and a pack of cards on the other. In these modern days when he is becoming more popular, "he is unveiling himself." This is where he gets his largest dividends.

Yours respectfully,
READER.

EXAMPLE AND INFLUENCE.

The Editor:

A young person with a special talent can exert a marvellous influence over his or her immediate circle. This was strikingly illustrated when a girl of fifteen, who had a natural love for music, was sent to a Children's Shelter to await transfer to a foster home. There were twelve children sitting or standing around aimlessly, and without any special request or permission she began to teach them a variety of songs and soon created an entirely different atmosphere by her bright, cheery ways. Not only did the other children acquire a taste for music, but their whole conduct and character seemed to change for the better. The girl was there two weeks, but her good influence will last for years to come.

J. J. KELSO.

A THOUGHT FOR TODAY

THE WIDE, WIDE WORLD.

(British Whig Editorial).

Do not be distressed overmuch by news of evil. This is a wide, wide world. It contains much that is bad, but more that is good. Righteousness is slowly, but surely, triumphing over sin.

If you do not believe that, or merely have not realized it, turn for a moment to contemplation of happier things. Turn your tired eyes from the day's record of evil to the golden roll of honor. There is more to see on the sunny side, and it is more worth seeing.

There are only two reasons for gazing at ugly things; either that we may more fully know evil when we meet it, even in gilded robes or that we may grapple with it and blot it out.

Broad highroads of honor lead to every worthy goal of life. The mud roads are in the lowlands, leading only to dissolution and corruption. If we travel the mud road it is of our volition.

Sin is not the harvest of life. It is the chaff threshed from the wholesome grain and will be swept from the threshing floor. Why look upon the chaff when the grain is there?

If some days the volume of chaff seems greater than others, know that the threshing has been more thorough.

This is a wide, wide world, and full of sweetness for those who find it.

FABLES in FACT

APOSTROPHE SFUNNY HOW SOME PEOPLE ARE PERIOD FOR INSTANCE THE FELLOW WHO WENT TO WAR COMMA AND GOT HIS FILL OF IT PERIOD SWORE TO GOODNESS HE'D NEVER ENLIST AGAIN PERIOD RIDICULED EVERYTHING THAT HAD TO DO WITH WARFARE PERIOD DECLARED FOR PEACE COMMA AND SAID HE WOULD FIGHT TO KEEP IT PERIOD THEN HE FELL IN LOVE COMMA GOT MARRIED COMMA AND WENT BACK TO THE VERY THING HE WAS SO OPPOSED TO PERIOD

CATTLE, GRAIN AND PRODUCE

TORONTO LIVESTOCK.

TORONTO, Jan. 25.—Export buyers were bidding 50 cents a cwt. lower, and first purchases of steers were made 25c. to 35c. below those of last week. Export heifers were steadier and held at about $7.25 a cwt. The market on butcher's cattle was slow, with the export, and prices were easier. A bunch of near choice mixed handyweights sold at $7.15, against $7.25 last week. Good medium butchers were $6.25 a cwt. A couple of good baby beeves made $9.50 a cwt. Butchers' cows were not too firm. Export cows and bulls sold at $5.25 a cwt, and a bunch of bologna bulls brought $3.90 a cwt. One load of good 1,050-lb. Western feeders sold at $5.70 a cwt.

There were too few calves today to permit of any change in prices toward a lower market. The trading was quite brisk, and top calves were 13½ cents, with all good calves 12 to 12½ cents a pound. Prices were quite firm all round.

Lambs are keeping steady at about 14 cents on ewes and wethers, and in self-defence on storage lambs, packers have to lend support to prevent any weakness. Today's lambs were of poor quality, and the prices were high on quality. One bunch of choice sheep sold at $8.50 a cwt., an advance of 50 cents a cwt.

Another light run of hogs held today's price steady at $13 a cwt., f.o.b. Packers are looking for gradually increasing shipments from now won, and are bidding 25 cents a cwt. lower for today's loading.

(Current Quotations.)

Choice export steers	$8.00	$8.50
Fair to good steers	7.25	7.75
Baby beeves	9.00	10.00
Choice handweight butchers' cattle	7.00	7.50
Good handy, butchers	6.50	7.00
Med. handy, butchers	5.75	6.25
Com. handy, butchers	5.00	5.50
Choice to good 950 to 1,050-lb. feeders	6.50	7.50
Fair to good light feeds	5.00	5.50
Choice butchers' cows	5.50	6.00
Fair to good cows	4.75	5.25
Common butchers' cows	3.50	4.50
Canners	2.25	3.25
Export bulls	5.25	5.75
Bolgona bulls	3.50	4.00
Springers, choice	70.00	100.00
Springers	40.00	50.00
Lambs, choice	14.00	.....
Heavy sheep and bucks	5.00	6.00
Sheep, choice	7.50	8.00

(Continued on page 7.)

THE EXAMINER'S CONTEST ON MERCHANTS OF PETERBORO SEMI-ANNUAL DOLLAR DAY

WEDNESDAY, JAN. 27th

THE EXAMINER'S SPECIAL DOLLAR DAY CONTEST

The Merchants' Treasury Box will distribute $150.00 in Cash Prizes and THE EXAMINER, as usual, will offer independently $35.00 in Cash Prizes, to be distributed as follows to the persons making "the nearest estimate of the number of seeds of corn in the pint sealer" in the window of the Peterboro Book Store, next door south of THE EXAMINER.

First Nearest Estimate	$10.00
Second Nearest Estimate	5.00
Third Nearest Estimate	4.00
Fourth Nearest Estimate	3.00
Fifth Nearest Estimate	2.00
Sixth Nearest Estimate	1.00
	$25.00
Our Special Prize of	10.00
	$35.00

HOW TO ESTIMATE

For every dollar paid into THE EXAMINER on DOLLAR DAY, WEDNESDAY, JANUARY 27, for an account for Printing or Advertising, a Subscription of THE DAILY EXAMINER at $6.00 delivered or $4.80 by mail per year, or THE WEEKLY EXAMINER at $1.50 per year, we will give Estimating Blanks for our own contest of $35.00 and for the Merchants' Treasury Box of $150.00, and we are also offering a Special Prize of $10.00 extra if the person winning the Merchants' Treasury Box First Prize of $25.00 secured the Estimating Blank through THE EXAMINER Office.

It is possible then for a First Prize winner who has secured EXAMINER Estimating Blanks to earn:

Merchants' Treasury Box Prize of	$50.00
Our Own First Prize of	10.00
And Special Prize of	10.00
A Total of	$70.00

BAD PRINT ON THIS PAGE

Only Fresh Tea is Good Tea

"SALADA" TEA

T3

sells so rapidly it is always fresh.

$ Day Puzzle Prize Competition

Find the $ Day Message and Claim Your Reward!

$1 will be given as a prize to each of the first two persons in the city and the first two in the country bringing the correct answer to The Examiner office

Remember, prizes are not offered for solving the crossword puzzle alone, though that must be done before the message can be found

After working out the words in the puzzle in the usual way, search through until you find ten words that convey a dollar day message.

Write out the message, and, if you live in the city bring it to the City Editor at The Examiner Office tonight. If you live in the country, bring it to the City Editor at The Examiner office on Wednesday when you come to do your dollar day shopping. No mail orders will be considered in this competition.

2 prizes for the city.
prizes for the country.
And the first correct solutions from each win the prizes.

The solution of the puzzle must be brought with the message. The answer will be published when awards for both city and country have been made.

This competition is not open to employees of The Examiner or their relatives.

The message consists of ten words. Two exclamation marks are needed, one after the first word and the other at the end of the sentence. Here they are ! !

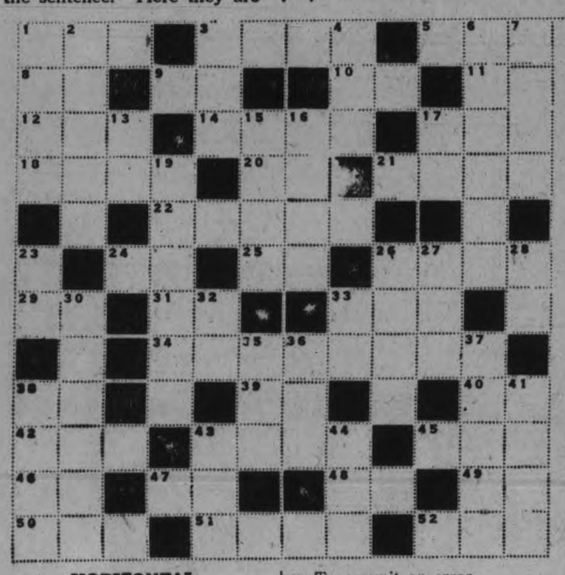

HORIZONTAL.

1. A pronoun.
3. Unfermented expressed grape juice.
5. Obtain.
8. The correlative of either.
9. Papa.
10. Upon.
11. The negative.
12. An exclamation of disgust.
14. Designation.
17. A substance distilled from fir or pine trees.
18. Water in drops.
20. The sixth note of the scale.
21. Crippled.
22. Till.
24. A pronoun.
25. Olympiad(ab.).
26. A store for green fodder.
29. Advertisement.
31. On high.
33. Gloria (ab.).
34. Advantageous purchases (what every womans seeks).
38. Aluminum (ab.)
39. Article.
40. Pronoun.
42. To work on closely.
43. A rowel with sharp points used in riding.
45. 24 hours.
46. Salvation Army (ab.).
47. A college degree (ab.).
48. Part of the verb to be.
49. Regarding (ab.)
50. To commit an error.
51. Peterborough.
52. Affirmative.

VERTICAL.

1. Possessive pronoun.
2. Musical wind instrument.
3. A human being.
4. Part of the foot.
6. Smooth hard coating on metals or porcelain.
7. p.t. of tear.
13. An exclamation to attract attention.
15. A contralto.
16. Letters and parcels.
17. Thank you.
19. Trade name of a radio tube.
23. Mama.
24. Pronoun—myself.
26. A long cut.
27. Substance resulting from the decomposition of a body by electrolysis.
28. Belonging to.
30. $.
32. Pennsylvania (ab.).
33. Gallon (ab.).
35. Tap.
36. A horned animal.
37. Part.
38. Part of a church.
41. Organs of sight.
43. A membranous pouch.
44. Beam.

RADIO TESTS TO EUROPE HALTED BY S.O.S. SIGNAL

International Broadcasting Proves Successful in Spite of Obstacles.

BRIDGE ATLANTIC

Ship's Distress Call Interrupts Dance Programs to London Hotel.

NEW YORK, Jan. 26.—(Canadian Press).—After the opening session of the third international broadcasting tests had proved successful in spite of an S.O.S. call, an earthquake and adverse elemental conditions, the continents hobnobbed by radio again last night.

Station WMCA, whose scheduled attempt Sunday night to furnish music for dancers in the Hotel Metropole, London, was stopped by the distress call from the sinking freighter Solvang, once more tried to bridge the Atlantic with its music. But this and other stations were stopped almost as they began by another S.O.S.

Members of the radio week committee were still busy last night checking up the results of Sunday's tests. Repeated inquiries regarding the source of chimes that came on the air just as Lima, Peru, was signing off, showed that the sound came from that station when a chime clock fell from a shelf as the broadcasting ended.

"Eiffel Tower" Hoax.

A mysterious practical joking broadcaster who signed himself "Eiffel Tower, Paris," was traced to Philadelphia after the committee had received a cabled denial from France that the Eiffel Tower was on the air.

The source of another mysterious program which was put out on 490 meters has not been successfully checked, however. It is believed that this might have come from one of the Russian stations—possibly Moscow—which had shown willingness to participate in the tests and which were unofficially invited by the committee to take part.

Almost two hours after the S. O. S. call had been heard, and with broadcasting still suspended, the Independent Wireless Telegraph Company reported hearing an indescipherable message and what they believed was the identification signal of the Aquitania. Although the purport of the message could not be deciphered by the receiving operator, the belief was expressed that the message was not directly connected with the distress call. The Aquitania is due to arrive here today after a passage delayed by the storm.

MARSHALL FREED OF MURDER CHARGE

TORONTO, Jan. 26.—(Canadian Press).—William Marshall, arrested here last September charged with murder of John O'Neill at Coal Island, ounty Tyrone, Ireland, was yesterday discharged by Magistrate R. E. Browne.

Following the magistrate's decision, Crown Attorney Armour read a cable from the Ulster Government asking that the charges be proceeded with and the prisoner discharged.

The shooting for which Marshall was arrested occured in August, 1921.

MUSIC COMPANY ENTRIES FALSE

Testimony of Witness in Winnipeg Trial of J. X. Hearst.

ROYALTIES ABSURD

WINNIPEG, Man., Jan. 26. —(Canadian Press).—Describing as "ridiculous" the suggestion that E. J. Evans, a song writer for Hearst, could earn royalties of $115,317 between May, 1922, and September, 1023, that the Hearst companies could pay dividends of 105 per cent. in any one year and that sales of $724,000 in the same period could be made to the International Music Corporation, were the outstanding features in the evidence of Andrew A. Anderson, music dealer of Chicago, who testified at the preliminary hearing of Joseph K. Hearst, organizer of the Hearst Music Publishing Company, who is charged with theft and fraud.

Mr. Anderson had no knowledge of the International Music Corporation, and declared that it would be impossible, owing to the diverse interests involved, to unite the music publishers and jobbers of the United States.

The books of the Hearst Company contained entries showing the transactons in detail. Mr. Anderson said that all the royalties paid by all the music publishers in the United States would not aggregate the amount of $115,317 credited by Hearst to Evans. He also said that judging from the amount of business his company had done with Hearst, he did not think the latter could have had a net profit of more than $5,000 a year. He characterized as absolutely false entries in the Hearst books which showed that his company had bought goods to the value of $60,557.

The hearing continued today.

POLES FIND SPIES.

Huge System Kept By One of Neighbours, is Charge.

WARSAW, Poland, Jan. 26—(Canadian Press).—The Polish police today announced that they had uncovered a huge espionage organization working for "one of Poland's neighbors."

Well supplied with money and technical equipment, the organization is said to have been regularly communicating with its high office.

Tossed for Hours Unable to Sleep

Now enjoys rest and sleep thanks to Dr. Chase's Nerve Food

About the surest indication of exhausted nerves is sleeplessness. You may have headaches and indigestion. You may be nervous and irritable. But the most distressing symptom is lying awake at night unable to rest or sleep.

Mr. Fred Ross, Dresden, Ont. writes: —"I certainly can sympathize, with anyone who suffers from nerve trouble. For many months I was afflicted with nervousness, and after going to bed I would toss about for hours unable to sleep. Dr. Chase's Nerve Food was recommended to me, so I gave it a trial. I found it a splendid treatment as I can now enjoy a good night's rest. For the nerves, the best password I can give is 'Dr. Chase's Nerve Food.'"

ITALY SECOND IN SHIPBUILDING

For First Time on Record Comes Next To Great Britain.

GERMANY THIRD.

LONDON, Jan. 26.—(Canadian Press).—Italy for the first time on record has come into first place after Great Britain in the world's ship building, the returns for the quarter ending December 31, 1925 gives the following figures:

Great Britain and Ireland, 885,013 tons; Italy, 309,578 tons; Germany, 234,145 tons; United States, 105,211 tons.

A very large part of tonnage building in Great Britain and Ireland consists of motor ships, namely 299,481 tons.

PORTUGESE DENY SLAVERY CHARGES

Say Prof. Ross Was Misled in Report on Colonies.

By WEBB MILLER.

LISBON, Jan. 26.—(United Press).—Charges of maladministration and enslavement of natives in the Portugese colonies, made by Prof. Ross of Wisconsin in a League of Nations report recently, were denied by President Machado of the Portugese Republic in an interview with the United Press.

The Professor said the 75-year-old executive was misled and badly informed. Likewise, he did not investigate sufficiently.

"Portugal has given her colonies an unexampled degree of autonomy and was among the first to abolish slavery in her possessions and to suppress there the manufacture of alcohol."

Quaker Oats

builds brain and brawn . . . gives children energy for work and play. Be sure the Quaker is on every carton of oats you buy. Quick Quaker . . . the only quick-cooking oat with the rare Quaker flavour.

Sealed Cartons Only.

A23

OFFICERS CHOSEN AT CAMPBELLFORD

St. Andrew's Presbyterian Church Raised $7,419.

CAMPPELFORD, Jan. 26. — At the annual meeting of St. Andrew's Presbyterian Sunday school, the following officers were elected for the coming year:

Supt.: Rev. James Grier (pro tem.)
Asst. Supt.: J. A. Anderson (pro tem.)
Secretary: Joseph Townsend.
Treasurer: Maynard Watson.
Librarian: John Storie.
Missionary Supt.: Miss Verna Hay
Cradle roll, Supt., town: Mrs. Jas. Allan.
Cradle roll, Supt., country, east side: Mrs. Thomas Kerr.
Cradle roll, Supt., country, west side: Mrs. Robert McCulloch.
Pianist: Miss Edna Connor.
Asst. Pianist: Miss Mary McGregor.
Leader of Praise: Miss Hazel Atkinson.

St. Andrew's Budget.

At the beginning of 1925 the congregation of St. Andrew's Presbyterian church had a debit balance of $184.29. The total receipts from all sources last year were $7419 and the surplus on hand at the close of 1925 was $308.77, so that the congregation really raised $493.06 more than the expenditures when the adverse balance at the beginning of the year is taken into account.

Mrs. Frank Bedouin had the misfortune to fall in her home one day last week and break one of the fingers of her left hand.

Mrs. James Potts fell on the ice on Friday nea her home and sprained her ankle very badly.

Friends of Mr. Edward Diamond of Toronto, a former resident of town will be sorry to hear of his serious illness.

A successful euchre party was held in their lodge rooms by the Lock Lomond Rebekah Lodge on Friday evening. There were twenty two tables of euchre. The gentleman's prize was won by Mr. Mason; ladies' prize, Mrs. Arthur Tripp; gentlemen's consolation, Mr. Charles Calver; ladies' consolation, Mrs. C. Chessell, and the prize for lone hands by Mrs. Cassan. After the games were over the committee served lunch.

Miss Jean Wallace is visiting with friends in Peterborough.

Miss Wave Janeway of Peterboro, is visiting Mr. and Mrs. R. N. Morrison, Rear street.

ADVERTISE IN THE EXAMINER

SUMMER COURSE IN WOMEN'S INSTITUTE

Solo and Contests Provide Interesting Entertainment—Lunch Served.

CAMPBELLFORD, Jan. 26. — The Seymour West Women's Institute held their regular business meeting on Friday evening at the home of Mrs. Howard Clarke, followed by a social evening and lunch.

After the minutes were read and adopted, the Secretary read a letter from the department about holding demonstration courses, also concerning the holding of the summer meetings.

Moved by Mrs. Thos. Dunham and seconded by Mrs. Robt. McCulloch, that the summer meetings be continued and be held at the home of Mrs. Chas. Macoun.

After the business was disposed of, a social evening was spent. There were several interesting contests and Miss Reta Longmuir gave a solo. The hostess served lunch, for which she was tendered a vote of thanks. There were fifty-two present.

The next meeting will be held on February 18 at the home of Mrs. Roy Fleming.

Personals.

Mr. Freeman Bailey, who is working at Young's Point, is at his home here for a few days.

Miss Mary McArthur left last week for Rochester, N. Y.

Mrs. Atwood is spending a few days in Toronto.

Friends of Mrs. Thos. Locke of Toronto will regret to know she is ill in the hospital there, but is progressing favorably.

English wives are being urged to improve their cooking to bring about less drinking among men.

Try MURINE FOR YOUR EYES

Wholesome Cleansing Refreshing

EXTRA BARGAINS
ALL THIS WEEK AT
ROUTLY-BRAUND'S

Men's Brown Work Boot. Special price,	$2.25	Ladies' Brown Suede Pumps, high heel..	$2.98
Men's Heavier Work Boot. Special price,	$2.49	Ladies' Brown Suede 1-Strap, low heel..	$3.75
Men's Black Goodyear Welt Boots, rubber heel. Regular $5.75, for	$4.95	Chums Dongola Oxfords, low heel. Special at, per pair.....	$4.75
Men's Heavy Rubbers, broken lines..	$2.49	Growing Girls' Patent 1-Strap, low rubber heel, at, per pair.....	$2.89
Boys' Heavy Rubbers.....	$1.75	Ladies' Cushion Sole Oxfords, rubber heel. Big value at.....	$2.75
Boys' 1-Buckle Overshoe.....	$1.75	Growing Girls' Black or Brown Oxfords. Special at, pair.....	$3.75
Boys' Golf Hose bargain.....	69c	Ladies' Patent Button Boots, sizes 2½ and 3,	50c
Children's Boots, up to 7½.....	$1.35	Ladies' Silk and Wool Hose.....	$1.00
Men's Leather Mitts or Gloves.....	59c		
Boys' Heavy School Boot. Big value..	$2.90		

TRUNK SPECIALS

One only Wardrobe Trunk. A big bargain for.....	$25.00
Two only 36-inch Vulcanized Fibre Trunk. Regular $13.00. Special at.....	$10.25
One only 34-inch Steel Clad Trunk. Specially priced at.....	$5.00

OUR MOTTO—"FAIR DEALING AND SOLID VALUES

ROUTLY-BRAUND, LTD.

BOOTS, SHOES, RUBBERS, BAGGAGE AND HOSIERY
174-176 CHARLOTTE STREET

MAHER & WESLEY

Dollar Day

YOU WON'T BE CHASING RAINBOWS

WHEN YOU COME TO 188 CHARLOTTE STREET ON DOLLAR DAY

The prices at which we offer you are CUT TO CLEAR, and we respectfully ask you to please note that NOT ONE DOLLAR of jobs, seconds or substandards has been added as a catch. Everything is our regular high-class merchandise—the real thing and no bluff.

NOW FOR A REAL OLD-TIME DOLLAR DAY

MEN'S SUITS
$13.00, $14.00, $15.00, $16.00
Broken sizes in Plain and Fancy Tweed Suits, all-wool and best trimmings and work. To clear at above prices on Dollar Day.

MEN'S SUITS, $18.00
Fine tweeds and worsteds, all-wool cloths and linings, latest English models and conservative styles. Some just in. Dollar Day..... $18.00

Anything we have is little more or less than a year old. No danger of has beens here.

MEN'S PANTS
$2.50, $3.00, $3.50, $4.00
Tweed and Worsted Pants, made by a high-grade specially Pant house. All sizes, 30 to 44 waist. Regular $3.00 to $5.50. Come early.

MEN'S FURNISHINGS

5 pairs Black Heavy Cotton Sox	$1.00
2 pairs Black Ribbed Worsted Sox,	$1.00
Flannelette Nightshirts	$1.49
Flannelette Pajamas	$1.95
Extra quality English Hose	$1.00
Men's Combinations	$1.49
Flannel Work Shirts	$1.49

MEN'S HATS, $3.00
All our latest style Men's Hats, newest shades and blocks, up to $5.00, for..... $3.00

Men's Caps. Regular up to $2.50, for..... $1.50

A DEPOSIT
paid on any Overcoat will secure it for you until you pay balance, and we will give you your Coupons just the same.
Fair—is it not?

OVERCOATS ORDERED OUT

OVERCOATS AT
$14.00 $15.00
$16.00 $17.00
$18.00 $19.00
$20.00 $21.00
$22.00
Every Coat this winter's style and cloth, and Maher & Wesley guarantee.
REGULAR PRICES
$22.00 TO $35.00
Come Early

BOYS' SUITS
$8.00, $10.00, $12.00
Broken sizes, in plain and fancy tweeds and blue serges, Norfolk styles, best of linings and guaranteed. 2 BLOOMERS.

BOYS' OVERCOATS
Ages 4 to 10 years. Only 6 Coats left. All-wool heavy cloth, tweed lined. Worth $10.00, for... $5.00

For ages 11 to 16. Heavy all-wool cloth, double-breasted, storm collar, fancy back cloths. Worth $15.00 regularly, for..... $10.00

This is a real old-time Dollar Day where merchandise is the best and reductions genuine.

BOYS' BLOOMERS
Boys' Tweed Bloomers, ages 8 to 14. On Sale for..... $1.00

Boys' Tweed and Serge Bloomers, all-wool, well lined, Governor fasteners. Ages 7 to 17. Worth $2.50, for..... $1.69

EXTRA SHIRT SPECIAL, $2.00
Tooke's best English Broadcloths, Bombay Cords, Satin-Finish Cloths, etc. Regular up to $4.00. On Sale at, each..... $2.00

Boys' Blouses. Regular $1.25, for..... $1.00

Boys' Wool Jerseys. Regular up to $2.00, for..... $1.50

Estimating Blanks With Every Dollar Purchase
GENUINE REDUCTIONS — ALL REGULAR GOODS — NO JOB LOTS

MAHER & WESLEY

PHONE 577 188 CHARLOTTE STREET

BIG BANKRUPT SALE

The Cudmore Sales Company now selling the Jeffries High-Class Stock of Ladies' and Children's Wear, Staple and Fancy Dry Goods, Hosiery, Gloves and Notions. We will sell without reserve entire stock within next week or two. Everything marked in plain figures and at prices that will save you many dollars on your purchases. The wholesale price means nothing to us. We bought at a low rate on the Dollar. Don't wait. What you need to-day may be sold before to-morrow. Everything goes on sale Wed. morning

The Sale Starts on Wednesday Morning January 27th, at 9 a.m. Sharp.

Open on Dollar Day and every Day until the Last DOLLARS WORTH is SOLD.

LINGERIE

Exceptional stock of beautiful silk knitted Bloomers, Slips, Pyjamas, Dressing Gowns and Night Robes, made by Holding & Coleman and E. & S. Currie.

Wholesale price means nothing to us. Everything marked below cost for a quick clearance.

CHILDREN'S WEAR

We have hundreds of items of Children's Wear to offer in this Sell Everything Bankrupt Sale.

CHILDREN'S PURE WOOL SWEATERS—Coat or Pullovers. Blue Sand or White. Sizes 2 to 6. Reg. $3 to $3.50. Sale Price..... **$1.95**

WOOL SUITS—Four Piece. Sizes 2, 3, 4. Reg. $4.50. Sale Price..... **$2.95**

DON'T FAIL TO SEE OUR ENTIRE LINE OF COMFY WOOLLEN THINGS FOR THE WEE ONES. BONNETS, TOQUES, PULLOVERS, BOOTEES, MITTS, ETC.

SCARVES

PURE SILK SCARVES — In all the newest creations of delicate shades and fancy combinations.

Reg. $5.50 to $8.00. Sale Price..... **$3.59**

Reg. $4.50 to $5.00 Lines for..... **$2.95**

SPORT SCARVES—Pure Wool; plain colors and fancy checks. Reg. $3.00. Sale Price..... **$1.79**

Hundreds Of Others

There are hundreds of other bargains that would take a whole newspaper to numerate. A few of the articles for women and children are: Dresses, Underwear, Night Gowns, Bloomers, Aprons, Middies, Knickers, Umbrellas, etc.

But remember this, if it's here it's on sale.

Square dealing our motto. Everything displayed with plain price tickets.

Save Money on Every Dollars Worth You Buy

This chance may not occur again for years. This entire stock has been bought within the past few months. Everything is new, clean and up-to-date. Come Early and Save Dollars.

GLOVES! GLOVES!

FUR LINED AND FUR CUFF—With wool lining. Grey or Brown Mocha. Reg. $4.50. Sale Price..... **$2.95**

FINE FRENCH KID GLOVES — For dress wear. Also heavy Cape Skin Gloves. Reg. $3. Sale Price..... **$1.95**

LONG GLOVES OF PURE THREAD SILK. Mercerized Gloves with fancy cuffs, and Heavy Kid Gloves. Reg. $1.50 to $1.75. Sale Price..... **98c**

CORSETS

Low elastic top for small figure; medium top with full skirt for larger woman, and short elastic girdle; all back laced; all sizes in the lot to clear.

Longerlyne Brassieres—Front, back and side fastening; pink.

Regular $1 to $1.25. Sale Price..... **79c**

Brassieres and Children's Waists

Women's pink and white Longerlyne Brassieres, front and back fastening. Sizes 36 to 46.

Children's Waists, white coutil. Ages 2 to 14 years.

BANDEAU BRASSIERE—Good strong cotton brocade. Sizes 32 to 36.

SPORT SWEATERS

Heavy Wool, Brushed Wool and Silk and Wool Sweaters. Reg. $4 to $5. Sale Price..... **$2.95**

Neckwear & Lace

One of the finest assortments of New Neckwear, Collar Tabbing, Laces and Fancy Handkerchiews ever offered at such low prices. Every article marked down for a quick clearance.

MONEY SAVERS For DOLLAR DAY

50 ONLY, REG. $2.50 HOUSE DRESSES—New well-made Dresses, Dollar Day..... **$1.00**

HOUSE DRESSES, PORCH APRON STYLE—$1.25 Value, ... **69c**

100 Only BROADCLOTH WAISTS AT **$1.00**

Not old stock that you would expect to get for One Dollar, but New $2.50 to $3.00 values.

RUBBER SHEETING. Regular $1.25 Sale Price..... **69c**

WINDSOR TIES—Pure Silk; also Silk Club Ties. Reg. 60c. Sale price.... **35c**

CHILDREN'S WOOL TOQUES. Reg. $1.00. Sale Price..... **69c**

PURE LINEN AND FANCY MERCERIZED HANDKERCHIEFS—Reg. 15c Sale Price..... **3 for 25c**

$2.00 WOOL MUFFLERS FOR..... **89c**

HALF-PRICE COUNTER

We have placed hundreds of items on this counter at exactly half price. Every article new and good value at the original price.

Ribbons, fancy Ribbon Novelties, Beads and numerous other artistic articles.

BATH ROBES

WOMEN'S ENGLISH BLANKET CLOTH. Reg. $8 to $9. Sale Price..... **$4.95**

ALSO LINES FOR WOMEN AND YOUNG WOMEN. Reg. $6 to $7. Sale Price..... **$3.95**

CREPE KIMONAS—Good quality crepe; assorted colore. Reg. $1.95 to $2.35. Sale Price..... **$1.29**

PAJAMES, FINE CREPE—Fancy Stripes. Reg. $2.50 to $3.00. Sale Price..... **$1.79**

PRINCESS SLIPS — English Broadcloth. Light or dark colors. Reg. $1.95. Sale Price..... **$1.19**

PURSES or BAGS

This is the best chance you have ever had to save dollars. Come and bring your friends.

FANCY BEADED BAGS. Reg. $2.75. Sale Price..... **$1.59**

GENUINE LEATHER BAGS—Underarm Style. Reg. $3. Sale Price **$1.95**

VISIT OUR LEATHER GOODS COUNTER OF PURSES, BAGS AND BELTS

WOMEN'S HOSE

Wonderful assortment of staple and and fancy Hose. Every line marked away below cost. Don't fail to buy several pairs while the assortment is good. Here is one line that should especially interest Dollar Day Shoppers. Pure Silk, All Wool or Silk and Wool; full fashioned. All the newest shades, fancy checks or stripes, and black. Reg. $1.50 to $1.75. Sale Price..... **98c**

CORSETS, CORSELETTES & BRASSIERES

Small, Medium and Large Figures. Crompton and P. C. Corsets. Black laced; sizes 24 to 36. Goddess and P. C. front laced, strong coutil; medium and low top; sizes 22 to 28. Namsie wrap-around, for the young girl and slender women. Pink satin brocade. Sizes 23 to 27. Reg. $3 to $3.50 Sale Price..... **$1.49**

Including Lady Mac, front laced corsets and wrap-arounds; Crompton corsets, white, for the medium to curve figure. Namsie wrap-around for the small women. Pink satin brocade, all sizes; fancy lace brassieres, small sizes; Corsetettes, in satin brocade and Lady Mac Slenderforms, 32 to 38. Reg. $4 to $4.50.: Sale Price..... **$2.49**

ANTIPHON BELT—Made of strong white coutil, especially suited for the large figure; sizes 25 to 30.

D. & A. Practical front; low and medium top. suitable for stout figures. Sizes 25 to 32.

Lady Mac, front lace Corsets and Slenderform.

La Marva; back laced Corset and Wrap-around; suitable for full figure; well-made of strong coutil. All sizes. Reg. $4.75 to $6.00. Sale Price..... **$3.49**

Treo Girdle Combination, with detachable top; a beautiful garment; holds the figure firm and gives the much desired straight. Reg. $9.

Treo Wrap-around; beautiful quality pink satin brocade; 4 sections of hand woven elastic; 3 sets of hose supports. Reg. $10.

C.T. Bandeau Corset; step-in-style; satin brocade; another model giving the straight lines.

Lady Mac Wrap-around, for straight figure; also style for woman of heavy figure; made of good quality brocade; with sections of hand-woven elastic.

Regular $7.50 to $10.00. Sale Price..... **$4.95**

REMNANTS

Our remnant counter contains thousands of yards of Toweling, Table Linens, Broadcloth, Voiles, Ginghams, Flannelette. Crepe. Cheese Cloth, Cottons and Dress Goods. All measured into useful lengths and priced for a quick clearance.

This list contains only a few of the Bargains to be had at this Sale.

THE CUDMORE SALES CO.

NOW SELLING THE JEFFRIES STOCK

378 GEORGE ST., PETERBOROUGH

THE CONVERSION OF ST. PAUL

(By Frank Russell.)

On January 25th is commemorated the Conversion of Saint Paul the Apostle to the Gentiles.

I do not purpose entering at any length on this miraculous event, for my readers have nothing more to do than to turn up their New Testaments and read the account as given in the Acts of the Holy Apostles.

* * *

I will briefly glance at the question, Who was Saint Paul?

From St. Paul himself we know that he was born at Tarsus, in Cilicia, of a family in which piety was hereditary. He was a Jew and had been given the name of Saul at the time of his circumcision. But as a Roman citizen he bore also the name of Paul, for at that time it was quite usual for the Jews to bear two names, one Hebrew and the other Latin or Greek. St. Luke, the author of the Acts of the Apostles, calls attention to this in Chapter 13, v. 9.

As every respectable Jew had to teach his son a trade, Saul became a tent-maker, or rather he learned how to make the mohair cloth of which tents were then made.

As a strict Jew, he took a very active part in the persecution of the Christians; notably was he concerned in the Martyrdom of Saint Stephen—the first of proto-martyr. After his conversion, his baptism and miraculous cure, he set about preaching Christianity to the Jews. Then he withdrew to Arabia, in the neighborhood of Damascus, probably for the sake of meditation. He was forced to flee from Damascus and hastened to Jerusalem to see Peter. Then he left for Tarsus and is lost to sight for five or six years. Then Barnabe went in search of him and brought him to Antioch.

But it is impossible in the space allotted for a short article to follow his various missions. They can be traced by a careful reading of the Acts of the Apostles, or by a perusal of his own Epistles in the New Testament.

* * *

We read in the Acts of the Apostles three accounts of the Conversion of St. Paul. Although these offer some slight differences, they are not difficult to harmonize, and do not affect the general story. Read the following chapers, 9, v. 1-19; 22, v. 3-21; 26, v. 9-23, which will tell the story.

Efforts have been made to explain the apparition of the Redeemer to St. Paul without a miracle; yet they have failed. It has been argued that either he believed that he really saw Christ but was the victim of an hallucination, or that he believed he saw Him only through a spiritual vision which he took in good faith, for an apparition of the risen Lord.

* * *

Falsely accused by the Jews of having brought Gentiles into the Temple, Paul was ill-treated by the populace. He was tried, but no accusation could be brought. Thence he was sent to Rome as a prisoner; and a vivid account of his sea journey thither, is recounted by St. Luke in the Acts of the Apostles; and it will be remembered that he was shipwrecked at Melita, which we now now as Malta. Later on he reached Rome, where "he remained two years in his own hired" lodging.

Thus it would appear that he was acquitted at his trial, for it is almost unanimous opinion that his Epistles were sent from Rome. Yet later on it appears he was arrested and placed on trial and condemned to death, by order of the Emperor, Nero—that heartless man of whom tradition said he "fiddled while his capital, Rome, was burning."

According to tradition the great Apostle was beheaded on the same day that Saint Peter was crucified, namely June 29, and that day is known as that of St. Peter and St. Paul. Yet it is a matter of dispute whether it was the same year, A.D. 64 or the next. As it is, St. Paul has his own special day, that which I am now commemorating.

* * *

The Church of San Paolo delle tre Fontane, near Rome, is built over three fountains, which are said to have sprung up at the three places where the head of Saint Paul fell and bounded after being cut off by the executioner. It is also said that the waters vary in warmth, the first where the head fell being the hottest, while the two others commemorating successive bounds are cooler and cooler. The body of the martyr was first buried on the spot where now stands the Church of San Paolo in Rome, but at a later period the remains were transferred to the Church of the Vatican, being placed with those of Saint Peter in a magnificent shrine, which still exists.

* * *

This day, being a day on which blood was shed, the ecclesiastical color is red, that is to say the vestments of the clergy and altar hangings should be red.

The festival of the Conversion of Saint Paul is a red-letter day and is held as a festal day in each of the Catholic churches, namely, Anglican, Roman and Greek. It was instituted by the church in quite early ages, in gratitude for so miraculous and important an instance of the Divine power, "a perfect model of a true conversion."

* * *

In connection with the day in question, it has been an article of constant belief during the Middle Ages, and even down to our own time, that the character of the coming year is foretold by the condition of the weather on this day.

Fair weather on St. Paul's Day betided a prosperous year; snow or rain were signs of an unfruitful one and, consequently, a dear one; a cloudy day was indicative of great mortality among cattle; while winds were to be the forerunners of war. I give an old rhyme, which is rather quaint, on this belief:

* * *

"In weariness and painfulness, Saint Paul
"Served God and pleased Him; after Saints no less
"Can wait on and can please Him, One and all
"In weariness and painfulness."
—Rosetti.

SUCCESSFUL PROSPECTORS

It's the search rather than the find that is the glorious thing, believes Ed. Horne, New Liskeard prospector, discoverer of the famous Rouyn gold fields. After 17 lean years of prospecting through Labrador, Ontario and Quebec, Mr. Horne's judgment led to the Rouyn find. With his partner, Ed. Miller, financed by a group of New Liskeard men to the extent of $5,000, Mr. Horne succeeded in finding the Rouyn vein. Even now when comfortably well off, he still spends much of his time in the open.

MARMORA SERVICES.

Rev. F. J. Horwood United Church Preacher.

MARMORA, Jan. 26,—At the United Church on Sunday evening, the pastor, Rev. F. J. Horwood, delivered a thoughtful sermon on "Christ is the head of the Church." The special anthem rendred by the choir was "O, How Amiable are Thy Dwellings."

The Ladies' Aid of the United Church are holding an afternoon tea at the home of Mrs. D. E. Bell, on Friday, from 3 p.m. to 6 p.m.

The attendance at the United Church Sunday School on Sunday afternoon was the best for several months. At the close of the session, Miss Bernice Bonter gave a very illuminating report of the activities of the recent winter school held in Cobourg.

The Ladies' Guild of St. Paul's Church, raised and expended during last year, the sum of $671.94. They are holding another sale of home-made cooking at the Council Chamber next Saturday afternoon.

Miss D. Sauva accompanied Miss Longmore on a week-end visit to the latter's home in Campbellford.

Mrs. J. Gordanier has been confined to the house for the past week through illness.

Mrs. G. Wellman spent a couple of days in Peterborough last week.

Mrs. A. Milliken is on the sick list.

Mr. Ludbrook, of Madoc, spent the week-end in town.

You cannot be economical unless you know; you cannot be stylish unless you know; you cannot know unless you look for information. Read the advertisements; let them keep you au fait to the hour they are printed.

SMOKING CONCERT AT G.W.V.A. MEETING

Enjoyable Programme Was Contributed By Local Artists.

The regular monthly meeting of the Peterborough Branch of the G.W.V.A., held last night, was followed by a most enjoyable smoking concert which was thoroughly appreciated by the small but enthusiastic number of returned men present.

The birthday of Robert Burns, Scotland's immortal bard, was fittingly celebrated with a burst of song.

A splendid variety of songs and selections was rendered by the following artists:

Messrs. H. Rush, Chas. Coleman, T. Stazicker; Jock Smith and Bob Hendry, the Two Scots; W. E. Hodson, F. Pratt, F. Chenhall, and The Male Voice Quartette, consisting of Messrs. Pratt, Manning, Hurlie and W. Northrup.

Mr. F. Chenhall played the accompaniments and also contributed a violin solo.

The programme numbers were interspersed with the singing of popular songs from the song sheets provided for the occasion.

During the last few items refreshments were served and enjoyed by all present. A vote of thanks to the entertainers who kindly gave their services was moved by the chairman, Vice-Commander G. Coutts, and seconded by Commander Winterbottom, after which the meeting concluded by the singing of the National Anthem.

Any time is a good time to start carrying out a good idea.

INCREASED ZEAL MARKS ANNUAL CHURCH MEETING

Reports From All Departments of Havelock Presbyterian Church Denote Progress.

FILLING OFFICES.

Ladies' Aid Membership Doubled Since Disruption in June, 1925.

HAVELOCK, Jan. 25.—The annual congregational meeting of Knox Presbyterian Church was held on Thursday evening, January 21st, in the church. Rev. John Lennox occupied the chair. After opening singing and prayer, Mr. Lennox addressed the congregation, outlining the circumstances associated with his induction into this charge. He gave a detailed description of the four charges as divided by the General Assembly, namely, self-sustaining, augmented, catechist and student charges.

On motion of Messrs. D. Greenley and H. F. McNichol, the congregation voted Dr. A. S. Thompson to be secretary of the meeting—carried.

Rev. J. Lennox read from the report of Session that six new members had been admitted on profession, also the number of baptisms and visits to homes of the congregation.

Mr. H. F. McNichol gave the Report of Managers that showed praiseworthy zeal on behalf of the members in the affairs of the church.

On motion of Mrs. (Dr.) A. S. Thompson and F. Squire the retiring members of the Board of Managers, Messrs. H. F. McNichol, D. Greenley and W. Martin were elected for another term.

The Report of the Sunday School was presented to the meeting by Albert Wilson, showing the Sunday School to be in a flourishing condition.

Mrs. Wm. Hitchins presented the report of the Ladies' Aid Society, showing that the society is in a highly satisfactory condition with a membership double what it was before the Union disruption, that is, previous to June, 1925.

Mrs. (Dr.) A. S. Thompson presented the report of the Women's Missionary Society. Notwithstanding the small number of its membership the society made a splendid and successful effort to keep the members enthused in the work.

Reports of the Young Women's Auxiliary and Mission Band were presented by the Misses Reta Buchanan and Agnes Dewey, respectively, showing an excellent spirit of co-operation in both departments.

Mr. H. F. McNichol read the Treasurer's Report for 1925, showing a highly satisfactory state of church finances comparing most favorably with the best efforts of any past year.

Total Receipts from all departments of the church amounted to $2772.29, with a surplus of $372 at the close of the year.

Two new Trustees being required, Messrs. Wm. Hitchins and F. Squire were by vote of the congregation elected to this office.

The session reported the necessity of having three new elders to take the place of those who left the Presbyterian Church to become members of the United Church of Canada. On discussion it was decided to take formal steps to have these new elders elected.

Mr. H. F. McNichol was asked by the congregation to continue as Treasurer.

Mr. Lennox expressed the thanks of the congregation to Mrs. McNichol for her services in the musical service of the church.

Thanks of the congregation was proffered to Mr. McNichol as Treasurer and Mrs. McNichol as organist, to which Mr. McNichol made a suitable reply on behalf of himself and Mrs. McNichol.

A pleasing feature of the proceedings was the presentation of a reading lamp to Mr. William Mathison as a token of appreciation for his many years of service to the congregation and Sunday school of Knox Church. Mr. Mathison has served twenty seven years as Sunday school Superintendent and forty years as elder, being elected to the latter office in 1885, long before the present church was built and the congregation worshipped in the old church, just south of the village on the Marmora Road, when Havelock was in the early stage of its history.

The presentation was made in felicitous terms by the Rev. John Lennox to which Mr. Mathison replied, expressing his appreciation of the token and that it would help to stimulate him to renewed effort in the work.

After the meeting was dismissed by the pastor pronouncing the benediction, the congregation gathered in the basement where refreshments were served by the Ladies' Aid Society.

SIXTH EUCHRE AT LAKEFIELD

A. Y. P. A. Party Well Attended—Week's Social Affairs.

PERSONAL NOTES.

LAKEFIELD, Jan. 26.—The sixth of the series of euchre parties given under the auspices of the A.Y.P.A. was held on Thursday night last with an attendance of about forty-five. The prizes were won by Miss Ida Webster and Mr. Braden Blewett, and the consolation prizes by Miss Hazel Crawford and Mr. F. Webster.

Among those present were: Rev. and Mrs. Cox, Mr. and Mrs. Braden Blewett, Mr. and Mrs. Chappell, Mr. and Mrs. W. Millage, Mr. and Mrs. D. Simmons, Dr. and Mrs. J. C. Smith, Mr. and Mrs. C. C. Stenner, Mr. and Mrs. F. Trennum, Mrs. C. Chittick, Mrs. I. Lennox, Mrs. E. Northey, Mrs. Purdy, Mrs. W. G. Stone, Mrs. Stabler, Mrs. T. Waldon, Misses N. Crawford, R. Crawford, Graham, Hampton, Summers, Ione Sanderson and Ida Webster. Messrs. W. Bullard, Laurence Charlton, R. Everett, M. Hampton, F. Moon, R. Murduff, E. Robertshaw, G. Strickland, B. Summers, C. Thomson, E. Waldon, A. Webster, F. Webster and K. Wannamaker.

I.O.O.F. Entertain.

The members of Lodge No. 358, I.O.O.F. entertained their wives and lady friends at a very successful euchre on Monday evening of last week. About fifty were present and a very successful party held. Mrs. O. H. Charlton and Mr. Theo. Crawford were prize winners and Mrs. H. E. Moore and Mr. H. R. Wagar won the consolation rewards.

The gentlemen served delicious refreshments.

Girls' Auxiliary Officers.

The annual meeting of the Girls' Auxiliary was held last Monday night, and after leaving reports of the past year these officers were elected.

Honorary President—Mrs. W. Cox.
President—Miss M. Hampton.
Vice-President—Miss Smith.
Secretary—Miss Ione Sanderson.
Treasurer—Miss Hazel Crawford.
Dorcas Secretary—Miss Lilian Stuart.
Executive Committee—Misses Marion Wagar, Constance Stuart, Madeline Junkin and Helen Everett.

Funeral of Mrs. L. Payne.

The funeral of the late Mrs. Len. Payne was held on Tuesday afternoon from the family residence in Douro, on the outskirts of Lakefield and was attended by a large number of friends and relatives. Mrs. Payne was a lifelong resident of this community and was well known and held in high regard. Rev. S. A. Kemp was in charge., Interment took place in the Lakefield Cemetery.

The funeral took place on Thursday afternoon of the late Mrs. Robert Graham, from the family residence, Regent St. with Rev. S. A. Kemp in charge. The service was attended by a large number of people, friends and relatives of the deceased, who assembled to pay a last tribute of respect to one who was held in highest esteem in the community. After the service the cortege left for the Lakefield Cemetery, where interment took place.

The Ladies of St. Paul's Church are holding a bridge and euchre party on Friday evening of this week in the Lakefield House. Good prizes are offered for both games.

The annual vestry meeting of St. John's Church will be held on Tuesday evening, January 26th, in the school room.

The Rink Company have given the Citizens' Band the rink for Wednesday night as a benefit night for the Band, who will furnish music for the skaters. This special night will be very popular, not only with local young people, but with those outside the village.

Personals.

Mrs. Everett, of Apsley, is the guest of Mrs. John Northcott.

Mrs. Galvin Dunford, who has been visiting her parents, Mr. and Mrs. Harry Pearson for the past few weeks returned to her home in Detroit on Wednesday.

Mr. and Mrs. A. M. Fitzgerald and Mrs. H. G. FitzGerald, were in Peterboro' on Wednesday last.

Mrs. A. O. Lampman, Mrs. T. J. Wood and Miss Hewitt are spending a few days at Eel's Creek Ranch.

Mrs. Lewis, of Peterboro' was the guest of Mr. James Campbell last week.

Mrs. A. W. Mackenzie left on Monday to visit friends in Boston.

Mr. Elwood Pearson, of Peterboro' spent the week-end at his home in the village.

Miss Irene Thompson, of Mount Julian was in the village last week.

Mr. Sam R. Sherin spent last week in Toronto.

Mrs. Silas Graham, of Windsor, was called to the village last week by the death of her sister, Mrs. Robert Graham.

Miss Eva Brown, of the Niagara Falls Memorial Hospital, is at home at present, visiting her parents, Mr. and Mrs. H. J. Brown.

Messrs. Fred and James Graham, of Peterboro' were called to the village last week, owing to the death of their mother, Mrs. Robert Graham.

DECORATION CLUB.

Mrs. G. E. Porter Entertained—Mrs. J. E. R. Munro Gave Paper.

A meeting of the Interior Decoration Club of the Women's Art Association was held yesterday afternoon at the home of Mrs. G. E. Porter, Gilmour Street, when an interesting paper on "The Fireplace in the Living Room" was read by Mrs. J. E. R. Munro.

Several new members were added to the roster of the club at this meeting.

The next meeting, to be held in two weeks time, will be at the home of Miss Maude Rush, when a paper on "Books in the Home," will be given by Mrs. B. L. Barns.

LOVE MYSTERY

HC 31 PARLOR THEATRE MONDAY NOV. 25 ORCHESTRA

The YELLOW STUB by Ernest Lynn

COPYRIGHT 1926 BY NEA SERVICE, INC.

THRILLS ADVENTURE

MARY LOWELL.

TWO GIRLS loved Jim Rand. There was beautiful, black-hatred Mary Lowell, who almost broke his heart. The gently reared, but intensely jealous Mary.

And then there was Olga Maynard. Life had not been gentle with this girl of the cabarets. It had bruised her and left her shaken and a little defiant.

And when the law, grimly following the trail of the murder of Henry Rand, pointed its finger at Olga, there was only one who believed her. That, strangely, was Jim Rand, the murdered man's son. No wonder she came to love him.

In "THE YELLOW STUB," THE EXAMINER'S great new serial, the author, Ernest Lynn, has created a thrilling mystery around the strange murder of Henry Rand. It is the sort of story that will find a warm spot in the hearts of all those who like mystery, thrills and red-blooded adventure—and that means nearly all of us.

But in addition, "THE YELLOW STUB" contains a love theme equally as thrilling—the love of two women for a man. It is a story that will hold you as few you have ever read before.

Romance- Mystery - Intrigue

Order two or three copies of Saturday's Paper to keep peace in the family. Full Page installment then.

OLGA MAYNARD.

J. J. DUFFUS ADDRESSES MEETING OF HOTEL GREETERS' ASSOCIATION

Local Man, Vice-President Ontario Tourist Association, Talks on Travel.

AT TORONTO

Tells How Highway Associations May Promote Increased Motor Travel.

The following address was delivered by J. J. Duffus of this city, vice-President of the Ontario Tourist Association, at a meeting of the Hotel Greeters' Association, the largest hotel organization in the world, at the Prince George Hotel in Toronto.

The subject which you have asked me to deal with this evening, namely, "How May Highway Associations Best Promote, Develop and Increase Motor Travel" is one which could in a sense be covered in a comparatively short space of time as far as the Province of Ontario is concerned, due to the fact that up to the present we have a comparatively small number of such Associations, most of which have been handicapped by lack of sufficient funds.

On the other hand I frankly admit that there are no features in connection with motor travel that cannot be assisted to a lesser or greater extent by Highway Associations, either directly or indirectly, particularly indirectly. I say this for the reason that owing to lack of funds their most effective work has been accompished indirectly by reason of the influence which they have with the powers that be, namely, township Councils, County Councils, town and city Councils, the Provincial as well as the Dominion Government. Their actions in co-operation with the municipal and governmental bodies has been effective to a considerable extent in the improvement and building of highways and the "signing" of same.

In addition to the O.M.L., if I may term it a Highway Association for the purpose of discussion, there are four fairly active Highway Associations in the Province of Ontario who have been instrumental in advertising the province throughout the U.S.A., and have alsor been successful in the improvement and development of provincial highways through the districts in which they have been functioning, which has resulted in increased traffic throughout these districts and brought considerable business to hotels, corporations, commercial and merchantile interests.

Among these associations are the Blue Water Highway, Niagara-Hamilton Highway, the Southern Highway and the Trent Waterway Development Association.

The one which I am intimately in touch with is the Trent Waterway Development Association with head quarters at Peterborough. This Association covers the territory known as the Trent Waterway extending from the town of Trenton on the shore of Lake Ontario to Georgian Bay to the north. This takes in, in addition to the town of Trenton, the villages of Frankford, Campbellford, Hastings, Lakefield, Bobcaygeon, City of Peterborough, the towns of Lindsay, Orillia, Midland, etc.

This Association, much the same as others, and in fact much the same as the newly formed Tourist Association of the Province of Ontario, is financed by the Municipalities, Boards of Trade, Chambers of Commerce, Motor Leagues, Hotels, Corporations, individuals, etc.

The main object of this Association is to increase the Tourist trade by means of advertising and co-operation.

The advertising has consisted of newspaper, magazines, pamphlets, etc. For example,—annually it has gotten out some fifteen or twenty thousand pamphlets a number of which were given both lines of railways to distribute, some to the municipalities and a great many were mailed to interested and prospective tourists.

In addition, annually the Secretary visited the New York Motor Boat Show, who, with the assistance of a Government official, was in charge of an exhibit consisting of an operating miniature model of Peterborough Lift Lock, which was very kindly loaned to the Association by the Imperial Tobacco Co., Montreal, which with a number of large and very fine specimens of fish (mounted) which were caught in the Trent District, weighing from fifteen up to forty-eight lbs. each, together with a number of splendid scenic views, made a very attractive exhibition visited by many thousand people.

Many visitors there and then decided to visit the Trent District, left their names with the Secretary, who courteously agreed to send them further information, and most of them took pamphlets descriptive of the Trent Waterway and its advantages.

These plans of advertising have materially developed Tourist trade to the district and as an evidence of the effectiveness of the Association's work trace of some $254,000.00 of American money was found in the City of Peterborough last year and many of the municipalities gave similar reports. For example, the village of Bobcaygeon from June 1st to October 1st $90,000.

After our Secretary's return it is quite usual for him to receive from four to six letters a day from enquiring tourists and when replies are made they are accompanied by charts, pamphlets, etc.

A plan which was adopted to welcome the tourists who came to the Trent District by motor boat is that the Association has standing arrangements with the lock masters along the Trent Waterway to 'phone the Secretary when a boat passes a given point which gives the Secretary an opportunity of being at the dock when the boat arrives to give the tourist a welcome and offer any possible assistance he might desire.

The name of the subject which we are discussing, namely, "How May Highway Associations Best Promote, Develop and Increase Motor Travel" has no doubt received its designation from the U.S.A., due I believe to the fact that there are over two hundred named Highway Associations in the United States and have been more or less active for a number of years. At present I learn that officials of the United States Bureau of Public Roads have been for sometime past endeavouring to determine the best system of naming and properly marking State Highways. Public enthusiasm of the past fifteen years has created at least sixty well-known Highways which are found to overlap in many instances and the greatest advertising Associations were able to secure the largest share of the ever increasing automobile traffic.

It is obvious that this system did not tend to develop the portions of the United States still sparsely inhabited but capable of development if sufficient information were given to the travelling public. I believe nearly all the Highway Associations have been financed much on the same basis as our own, that is, by various municipalities, hotels, corporations, individuals, etc., directly affected by the development of the travel on the designated highways and where other highway associations have come into existence many cases were found of numerous demands upon the public in certain centres to support this or that other association, which in many cases resulted in with-holding support from all.

The officials now engaged in endeavouring to entangle the situation are desirous of maintaining control of designation and marking of highways by Federal and State Governments to enable a uniform system to be used throughout the United States which will simplify matters considerably for the travelling public.

Many of these Highway Associations have had a checkered career. Some of them only known to-day on paper and in almost every case a considerable overhead expense has been occasioned by the employment of highly paid promoters and officials.

They have without doubt attracted the attention of the motoring public to certain highways designated and increased travel considerably to the benefit of hotels along the route and to the respective municipalities.

This is only a passing reference to the United States Highway Associations. In Ontario we have been more fortunate in the formation of Highway Associations, inasmuch as owing to not having so many there are fewer instances of overlapping, and those in existence have been reasonably successful in obtaining results in their respective districts.

"Signing" of Provincial Highways is entirely under the supervision of the Department of Public Highways, and, therefore, the matter of road marking should not be confusing to any motorist.

I have already stated that such Associations are supported by the public in the districts affected, but experience has shown that sufficient finances are not available from the individual districts to carry on a really extensive publicity campaign.

When we realize that there are 24,000,000 people residing in six States contiguous to the Province of Ontario and that they own over 3,000,000 automobiles, the possibility of developing motor travel in our Province can readily be imagined.

Over 1,300,000 American automobiles entered Ontario last year. Of these 85% stayed on a twenty-four hour permit, 200,000 entered the Province for sixty days and 2,000 entered for six months. It is estimated conservatively that the revenue from this traffic was over $24,000,000.00 and it is further estimated that of this amount 15% or $3,600,000.00 were paid out for accommodation. Surely a business that is worth while developing.

On account of the success of the Trent Waterway Development Association, as already mentioned, with head quarters at Peterborough, the Peterborough Chamber of Commerce, realizing what might be done by a Province - wide Tourist Association drafted a resolution and forwarded it to the 1924 Annual Convention of the Ontario Associated Boards of Trade and Chambers of Commerce, where it was adopted and sent on to the Provincial cabinet, where it received endorsation.

A committee of the Ontario Associated Boards of Trade and Chambers of Commerce was appointed for the purpose of further developing this idea and in April 1925, an Organization Meeting was held and the Tourist Association of the Province of Ontario was formed.

At this Meeting were representatives from all over the Province of Ontario, Members of the Legislature, Municipal Officers, Representatives of the Board of Trade and Chambers of Commerce, and all Motor Associations, those interested in hotels and many others. It was possibly one of the most enthusiastic and most representative meetings ever held in the Province. The Government was represented by Hon. G. S. Henry, Minister of Highways, who was thoroughly in accord with the view of the Meeting and gave it his endorsation and promised that the Government would give every reasonable support.

As already mentioned, this Association is a Province-wide movement. It is endorsed financially by the Ontario Government and its object is to encourage, develop and service tourist traffic in Ontario, with a membership composed of Boards of Trade, Chambers of Commerce, Municipalities, Corporations, Hotels and individuals, paying nominal membership fees.

At the first Annual Meeting of the Tourist Association of Ontario, which was held in November last, all parts of the Province were again enthusiastically represented. This year the Association has undertaken to invest $30,000 in a publicity campaign, which will be carried out largely in eastern United States, by means of newspapers, magazines, motion pictures, radio broadcasting, exhibits and distribution of literature and road maps. Beginning with an exhibit and information bureau at the National Motor Show, New York, Jan. 9-16th, where direct information relative to the holidaying attractions of the Province will doubtless influence many tourists when arranging their vacation.

Co-operation with existing organizations and the establishment of district offices strategically located will ensure organized united free service to visitors throughout the Province at all times.

In some countries and states, tourists provide the sole source of revenue, and at present have handsomely increased our own tourist traffic, being estimated as Canada's third largest source of revenue. The public benefit directly and indirectly by an increased market for all products and are therefore prepared to enthusiastically support its development.

With judicious advertising of our attractions, scenic and sporting, the highways, and through rendering satisfaction to the tourist by well-organized service this revenue may be vastly increased.

From experience and observation, in my opinion, the first essential to increased motor travel is good highways. Satisfactory service at connecting points, such as bridges, ferries, etc., between the Province of Ontario and United States at ports of entry. In this regard the arranging of automobile accommodation on the ferry boats which ply between Cobourg and Charlotte would very materially increase tourist traffic from New York State to the northern and central portion of the Province of Ontario. Many tourists would come into Canada by this route and return by Niagara Falls or Montreal, and many of those who now enter Canada by way of Montreal or Niagara Falls would return via Cobourg and Charlotte.

Motorists when planning holiday trips make very definite enquiries regarding the accommodation at ports of entry and the condition of the roads and other facilities.

In connection with this one of the most important features is that officials at ports of entry should be men who are the acme of courtesy, well-informed, so that they may be able to disseminate authentic information such as will make the tourist feel that he is thoroughly welcome, and that we desire him not only to remain with us for an extended period but that on his return he inform his friends with considerable delight what a splendid reception he was given and what a remarkable pleasant holiday he had spent. This would serve to be a perpetual advertisement for the Province of Ontario as a tourist's paradise.

Next to these I believe is a sufficient amount of judicious advertising. Advertising for tourist trade presents the same difficulty problem as advertising an industrial or merchantile business. It is not so hard to produce subject matter, in fact it is comparatively easy, owing to the many sided attractions and advantages which the Province of Ontario presents, but the matter of effective distribution is a much greater problem. However, I believe that the newly formed Tourist Association of the Province of Ontario will be able to handle this matter in a very satisfactory way.

Good accommodation at reasonable prices is a great satisfaction to the stranger. Many of our tourists are people of reasonably moderate means and consequently this feature plays an important part during the holiday season.

Properly signed roads, uniform traffic laws and courteous traffic officers are important features. One of the difficulties during the past and which exists to some extent at the present time is that different municipalities have taken upon themselves to establish different speed regulations. However, I believe this is fast being rectified. Traffic officers can do much to assist in making the stranger have a feeling of security during his stay in the country.

For obvious reasons our highways and roads must be properly patrolled, as, unfortunately there is always the reckless driver. However, I am firmly convinced that if the traffic officers were as courteous as they might be, even the stranger, who is taken in hand would not find fault or feel sore if courteously treated, even though he may be forced to pay a fine. On the other hand, if a traffic officer is curt and uncourteous the tourist will naturally feel hurt and will not tend to recommend his friends to spend their holiday season in our midst.

I am of the opinion that hotels, garages and service stations should have their tariff schedules reasonably prominently exhibited, as it gives the stranger the satisfaction of feeling that he is not being charged more than the regular price. In the past too many such places have been prone to add something to the regular prices, forgetting the harm they were doing, and that many tourists return year after year, consequently it is to our advantage to not do anything which would create this feeling.

Many hotels, wisely I believe, have cards showing the different churches and times of service in their municipalities. This I believe to be a great satisfaction to tourists, as some are somewhat reticent in enquiring regarding churches and the times of service, not but what they are proud of the faith which they profess but more by reason of the fact that they were

(Continued on Page 14).

GREAT REJOICING BY RHEUMATIC CRIPPLES

If So Crippled You Can't Use Arms or Legs, Rheuma Will Help You or Nothing to Pay

Get a bottle of Rheuma today and wear a satisfied smile on your face tomorrow.

It's a remedy that is astonishing the whole country, and it's just as good for gout, sciatica and lumbago as for rheumatism.

It drives the poisonous waste from the joints and muscles—that's the secret of Rheuma's success.

But we don't ask you to take our word for it; go to McDermid & Jury or any druggist and get a bottle of Rheuma today; if it doesn't do as we promise get your money back. It will be there waiting for you.

"The Protection" that light affords

AN unlighted house is an invitation to unwelcome callers. And yet for less than the price of a car fare, you can protect your home with light, during an entire evening's absence.

A home half lighted is like a home half warmed—poor economy at the cost of comfort. Electric light is the least expensive of all modern conveniences, and costs even less to-day than it did before the war.

Whether you own or rent your home, you are the one to light it properly. But don't regard that as a problem—just use Edison Mazda Lamps generously throughout the house.

Near you is an Edison Mazda Lamp Agent. There you can obtain real information about good lighting.

L 46

EDISON MAZDA LAMPS

A Canadian General Electric Product

F. R. J. MacPHERSON CO. 450 GEORGE ST.

Sell and recommend Mazda Lamps

DOLLAR DAY

At McBRIDE & FRANKS

Our FREE SERVICE and Pre-Inventory Sensational Price Reductions on House Furnishings will remain in force Dollar Day, Wednesday, January 27th. Every Dollar spent here will have a purchasing power that will surprise you.

SPECIAL DISCOUNTS OF 10% to 25% as Follows:

REED ARM CHAIRS AND ARM ROCKERS
Large roomy size, with flat arm, fumed finish, spring seats, cushions and backs. Upholstered in heavy quality English tapestry in choice of two designs. Regular price, $18.00, for, each, **$11.50**

DINING-ROOM SUITE
Quarter-cut oak, fumed finish. Buffet has British plate mirror, two small drawers, one long linen drawer and large cupboard space. Chairs have full slip seats in genuine leather. Round pedestal Table, extends to 6 feet. Regular price, $110.00, for..... **$79.00**

BUFFET
Solid oak, fumed finish, Queen Anne design, latest style, 56 inches long. Regular price, $45.00, for..... **$35.00**

WINDSOR CHAIRS
Walnut finish. Dainty back design. Regular price, $6.00, for..... **$4.00**

CHESTERFIELD ARM CHAIR AND ARM ROCKER
Spring seats and back, separate Fischman cushions. Upholstered in best quality figured mohair, floral design. Regular price, $50.00, for, each.... **$35.00**

CHESTERFIELD SUITE
3 pieces—Chesterfield, Wing Chair and Arm Chair. Webbed bottoms, spring arms, seats and backs, separate Fischman spring cushions. Upholstered in plain brown mohair, cushions in figured mohair. Regular price, $220.00, for..... **$169.00**

BEDROOM SUITE
4 pieces, walnut finish—Vanity Dresser, Chiffrobe, Bow-End Bed and Bench. Regular $105.00, for..... **$85.00**

BED OUTFIT
Complete with Bed, Spring and Mattress. White enamel and walnut finish. Size 3 feet only. Regular price, $19.50, for..... **$15.00**

10% OFF ALL RUGS AND MATS
25% OFF ALL PICTURES
15% OFF ALL LAMPS
10% OFF ALL FURNITURE
10% OFF ALL BEDS, SPRINGS and MATTRESSES

Store Open 8.30 a.m. to 9.30 p.m.

WILTON AND AXMINSTER MATS
Some with fringed ends. Good selection of designs and colors. Size 27 x 54. Regular $7.50, for..... **$5.00**

SMYRNA RUGS
Reversible, medallion designs, Oriental effects. Size 27 x 55 inches. Regular price, $2.50, for..... **$1.75**

VANITY DRESSER
One only walnut finish, large centre mirror and two swing mirrors, two drawers on each side and two small jewel drawers. Regular price, $47.50, for..... **$35.00**

RAG RUGS
Heavy close weave. Assorted colors. Fringed ends. Size 34 x 48 inches. Regular $1.35, for..... **$1.00**

Congoleum Rugs Underpriced

A large range of designs and colors. Suitable for any room.

Size 6' x 9'. Regular $9.00, for	$7.00
Size 7' 6" x 9'. Regular $11.25, for	$9.00
Size 9' x 9'. Regular $13.50, for	$11.00
Size 9' x 10' 6". Regular $15.75, for	$13.00
Size 9' x 12'. Regular $18.00, for	$15.00
Size 9' x 13' 6". Regular $20.50, for	$18.00
Size 9' x 15' 0". Regular $22.50, for	$20.00

DOWN COMFORTERS
4 only. Assorted colors. Size 60 x 72 and 66 x 72. Covered in downproof sateen with plain band borders. Regular $13.50, for, each..... **$10.50**

SANITARY COUCHES
Heavy steel frame, with double woven wire spring, heavy mattress, covered in our best quality tapestry chintz. Regular $15.00, for..... **$13.50**

Tapestry Furniture Coverings

Heavy serviceable weave. Verdure designs, in dark rich shades, 50 inches wide. Regular $2.75, for, yard.... **$1.75**

FRILLED CURTAINS
Crossbar marquisette, white only, 2¼ yards long. Complete with tiebacks. Regular price, $1.65, for, pair..... **$1.00**

SCOTCH MADRAS AND NOTTINGHAM NETS
Good variety of designs, in white and natural color, 36 inches wide. Regular price, 40c, for, per yard..... **25c**

CHINTZ AND CRETONNES
Large choice of designs and splendid range of color combinations, 36 inches wide. Regular price, 65c and 75c, for, yard.... **50c**

CARD TABLES
Mahogany finished frame, folding legs, nickle bound corners, covered in green felt or leatherette. Regular price, $4.50, for, each..... **$3.50**

SCOTCH INLAID LINOLEUM
Blue and white tile design. Suitable for bathroom or kitchen use. 2 yards wide. Regular $1.95 yard, for..... **$1.25**

RUBBER CORRUGATED MATTING
Brown color, heavy quality, 36 inches wide. Regular price, $3.50, for, yard..... **$2.00**

BATH MATS
Made of rubber to imitate rag rugs. A splendid wearing Mat and easily cleaned. Regular price, $3.50, for, each..... **$2.50**

RUBBER STAIR TREADS
Good quality rubber, corrugated centres, with fancy circle border, in brown shade. Size 7 x 17 inches. Special at, each... **25c**

MACEY SECTIONAL BOOK CASE
Three sections, base and top, solid oak, fumed finish. Regular price, $35.00, for **$29.00**

REED ARM CHAIR AND ROCKER
Spring seats, backs and cushions. Upholstered in good quality chintz, black ground with rose design. Regular price, $10.75, for, each..... **$8.00**

Estimating Blanks Given with every Dollar of your Purchase, and for Every Dollar Paid on Accounts

Bridge Lamp
One only, heavy metal base, with silk shade, taupe and green, with 6-inch fringe. Regular price, $37.50, for.... **$12.00**

Table Lamps
Walnut-finished standards, wired complete, silk shades. Regular price, $7.50, for, each, **$5.00**

Novelties
Polychrome Book Ends and Candle Sticks, decorated, in variety designs. Regular price, $3.50, for, pair..... **$2.50**

Mirrors 75c
Heavy glass, gives true reflection, suitable for bathroom or kitchen use. Size 9½ x 17½ inches. Regular price, $1.50, for, each..... **75c**

McBRIDE & FRANKS
Phone 2069 *224 Charlotte St.*

BRASS' NEW STORE

Dollar Day opens the door of Bargains

Sale on Tomorrow Wednesday 8.30 A.M. Be Early!

LLAMA Cashmere HOSE 2 Pairs $1

Motor Gauntlets Regular $3.50 BLACK LEATHER Come Early For These $1

Greatest Values in Years!

DENT'S GLOVES $1 REGULAR VALUE $2.00 Tan Cape, Silk Lined and Fancy Styles, All Sizes Tomorrow

SHIRTS $1. REAL $3.00 VALUES [illegible] All Perfect All Sizes

TIES $1 Reg. $1.35 Silk and Wool Crepe, beautiful quality. Choice patterns.

CAPS $1 Reg. $2.00 A smart assortment of patterns to choose from.

ENGLISH WOOL HOSE $1 Reg. $1.50 All wool, in smart checked effects.

HORSEHIDE WORK MITTS $1 Reg. to $1.50

KNITTED TIES $1 [illegible] 2 FOR

ALL-WOOL HOSE $1 Reg. 75c 2 PAIR FOR

COMBINATION UNDERWEAR $1 Reg. $2.50 Winter weight ribbed cotton in natural shade. Extraordinary Value!

POLKA-DOT SCARFS $1 REG. $1.50

ENGLISH SWEATERS AND VESTS $1 Reg. $2.00 In camel and brown shades.

WOOL GLOVES $1 [illegible]

WORK MITTS $1 [illegible]

Grey Flannelette SHIRTS $1 [illegible]

MUFFLERS $1 Reg. $2.00 English Cashmere, in stripes, with two and three-color effects.

PRESIDENT BRACES $1 Regular 75c 2 FOR

SILK GARTERS $1 Regular 75c 2 FOR

MEN'S LEATHER MITTS $1 Reg. to $2

HANDKERCHIEFS $1 [illegible]

SPATS $1 Reg. $1.50 [illegible]

CHRISTY'S AND SCOTT HATS $1 Reg. to $7.50

FLEECE-LINED COMBINATION UNDERWEAR $1 Penman's Make Reg. to $2.50 Per Suit

PAINTERS' WHITE OVERALLS $1 Reg. $1.50

MERINO COMBINATION UNDERWEAR $1 Reg. $2.00

SWEATERS—Pullover And Heavy Jumbo Knit. Regular $3.50 $2

PIG-SKIN AND CAPE GLOVES $3 Reg. to $4.00

Ladies' Silk-Wool Hose 3 Pair $2½

SILK MUFFLERS Knitted and Plain Silks $2

SKI JACKETS Heavy All-Wool Mackinaw Cloth $4

LADIES' SILK Hose $1 $1.00 PAIR

WORK SHIRTS Reg. $1. 3 for $2½

HEAVY ALL-WOOL COMBINATION UNDERWEAR Reg. to $4.50 $2

Heavy Jumbo Knit Sweaters 100 P.C. Pure Wool Reg. to $9.00 $6

BRASS NEW STORE 329 GEORGE ST. [illegible] Old Stand

DRESS SHIRTS Reg. $3.50 $2

CHORISTERS GUESTS OF CHURCH BOARD

Millbrook United Church Singers Entertained on Friday Evening.

MILLBROOK, Jan. 26.—A unique and most enjoyable gathering was held in the basement of the United church on Friday evening, when the session gave a banquet and social evening in honor of the choir, the first occasion of the kind in the history of the local congregation.

The tables, arranged in the form of a hollow oblong, presented a very attractive appearance. Runners of red marked the length of the tables, while the cross pieces formed a generous sized square at each guest's place, the floral decorations adding to the general beauty of the color scheme.

According to the constitution of the United church the elders who compose the session have a responsible position, the spiritual oversight of the congregation being shared with the pastor, in addition to other duties. There are ten in the local church: Messrs. H. A. Earle, H. W. Johnston, W. Fred Fallis, J. Whitfield, P. Stinson, W. E. Ball, T. H. Aiken, Dr. A. Jemison and G. E. Burnham, and these, with their wives, not including the one who are members of the choir, were in charge of the banquet on Friday evening.

The menu was of a most satisfying nature from the standpoint of both quality and quantity, about fifty sitting down to the tables at 6.30 p.m., and it is doubtful if there has ever been a more thoroughly enjoyable occasion of a social character in the history of the local church.

Place cards obviated any confusion or difficulty in seating the guests, the pastor, Rev. P. H. Howard, the choir leader, Mrs. R. W. Johnston, the organist, Miss Estelle [illegible], and the speaker of the evening, Mr. [illegible], organist and choir leader of the United Church, Port Hope, being seated at the head of the tables.

Rev. Mr. Howard acted as chairman for the toast list and program which followed after ample [illegible] had been fully satisfied [illegible] [illegible] singing of familiar hymns [illegible] The chairman then called upon Mr. T. H. Aiken to propose the toast to "The King." A song, "I Love Thee," by Mr. H. W. Johnston preceded the toast to "The Church," proposed by [illegible] and responded to by Rev. Joseph Wallace. A solo [illegible] by [illegible] "My Village Queen," by [illegible] [illegible] and V. C. [illegible] introduced the toast "The Choir," proposed by [illegible] [illegible] responding. [illegible] [illegible] "For they are jolly good fellows," giving [illegible] [illegible] to their [illegible].

[illegible]

INDIAN ENTERTAINS HASTINGS PEOPLE

Concert Under Auspices of Young People's League Enjoyed by Many.

HASTINGS, Jan. 26.—The entertainment held on Friday evening in the Town Hall, Hastings, under the auspices of the Young People's League of the United church was largely attended.

Chas. A. Cooke of Ottawa, the Indian entertainer, was present and greatly pleased the audience with his songs and readings.

The chairman, Rev. M. L. Hinton, made a few pleasing remarks and then called on Mr. Cooke for the first selection, which was a solo entitled, "They All Love Jack." For an encore the performer related an echo of a political meeting which took place in the province of Quebec during the recent election campaign. In this he imitated a Frenchman who spoke at the meeting mentioned in English in place of his native language.

The orchestra, consisting of piano, Miss Helen Wilcox; violins, Miss Ona Doxsee, Alex Shand, J. McKnight; and cello, W. Knight, then gave a selection.

Mr. Cooke again appeared in song giving "Bells of the Sea", encore, "Tum De Tum." A reading, "The house by the side of the road", was given by Mr. Cooke, piano accompaniment being played by Miss Carrie Doxsee. Another reading was given by Mr. Cooke, "That of an old preacher giving an account of how his old church members bade him farewell when he gave up his charge." Another selection was given by the trio and Mr. Cooke closed the evening entertainment by giving a short address on the customs of the Indians.

Mr. Cooke was born of Indian parents in the province of Quebec, [illegible] until he was fifteen years of age, up until that time not being able to speak a word of English.

A musical trio was given by Miss Ona Doxsee, piano; A. Shand, violin; W. Knight, cello, followed the reading and Mr. Cooke then sang in his bass voice, "Big Bass Viola."

A silent recitation was thoroughly enjoyed when the entertainer imitated a bachelor trying to thread a needle and sew on a button; the latter appeared to be accomplished and on inspection it was found that the button instead of being sewn on the front of the coat was on the back.

"The Flora Dance" was sung by Mr. Cooke and was heartily received being encored. It was followed by "Dear Mattie Mine."

COAL SITUATION IS FAIRLY NORMAL

May Be Shortage in Some Ontario Towns.

OTTAWA, Ont., Jan. 26.—(Canadian Press.)—At question time in the House of Commons to-day, A. U. G. Bury, Conservative, Edmonton East, asked if the Government had heard that some Ontario municipalities were of the opinion that unless something were done to release Alberta coal for shipment to Ontario this week, Ontario would be plunged into a coal famine such as had never been seen in the province.

Hon. Charles Stewart, Minister of the Interior, replied that the Government's Coal Commissioner in Ontario had not reported any such drastic conditions of things, that in Toronto at least one big coal dealer had said that the situation was fairly normal. He believed that in some points in Ontario there is probably going to be a shortage and he was getting a report on these facts at once.

The greatest vicissitude of things amongst men is the vicissitude of sects and religions.—Bacon.

[illegible]

You Must Hear The Stewart-Warner Matched-Unit Radio

THE complete group of Matched Radio Units—an achievement in radio manufacture—perfect, harmonious performance.

Let your own ears tell you that the Stewart-Warner is the Radio you have been waiting for.

Open evenings by appointment.

207 Simcoe St.
Phone 1364 and 1921
ROLAND BESTARD

MONAGHAN YOUTHS HAD GOOD MEETING

Re-adjustments Will be Made in Dance Floor—To Have Sleigh Party.

BAILIEBORO, Jan. 26.—The South Monaghan Young People's Club held a most successful and entertaining meeting on Wednesday evening last, and about fifty of the members were present.

The president, Roy Rutherford, was in charge of the meeting, and among the most important matters discussed was the remodelling of the floor in the dance hall. It was decided that the contract would be given to J. Lang & Sons and that the floor would be remodelled at once. H. Campbell and D. Rutherford were members of the committee appointed to oversee the job.

It was also decided unanimously by the meeting that the club should have a sleigh ride and skating party during the coming week.

During the program the young folks spent an enjoyable hour in community singing, Miss V. White presiding at the piano.

A humorous reading was then given by Miss D. Hall, while a quartette was ably rendered by Misses V. White, V. Bradshaw and Messrs. D. Rutherford and [illegible] Wood.

[illegible] Barnard then gave a paper on debating, explaining the benefit of debating, the material for debating, the form, and the choosing of judges, in debating.

A duet was also beautifully rendered by Misses M. Emberson and [illegible] Tate.

The next meeting is to be held on Wednesday, January 3rd, and is to be a special meeting.

The young people are working hard to gain more members for the club, and already many new members have joined the live wire organization.

A choral society has also been organized in the club and the young folks are taking a great interest in attending the practices and joining in the songs.

Since the thaws of last week the young people of the village have been enjoying some splendid skating on the flats, where the ice is exceptionally good.

On Thursday afternoon last Thos. Smith sold his farm stock and implements by public auction. Mr. Noble of Hamilton township acted as auctioneer and both stock and implements sold at a good price.

Everything was sold with the exception of a new threshing machine and a tractor.

Miss M. Wood, teacher of the Brick School, S. Monaghan, is ill with typhoid fever.

A very interesting Epworth league meeting was held in the Union church on Tuesday evening last. The Christian Endeavour department vice president, John Porter, was in charge of the meeting, and the pastor, Rev. Foley, took the topic for the evening. He gave a very interesting talk on "Temperance". A Bible contest was also enjoyed, every one present taking part.

COBOURG CHURCHES ANNUAL MEETINGS

Three Are in Good Shape Financially and Otherwise.

COBOURG, Jan. 26 (Special to The Examiner).—Three of the Cobourg churches have held their annual meetings within a week and reports from each were excellent. At the Baptist Church, under the ministry of Rev. J. N. Merton, all of the activities reported substantial progress, and there is an increase in membership. The Young People's League have started an innovation at the week-night services in "Bible Baseball," which is proving not only interesting but educative.

St. Andrew's Church

The annual meeting of St. Andrew's Presbyterian Church was held on Wednesday night. All reports were good, but those of the Ladies' Helping Circle and St. Andrew's Helpers were especially good. The session reported a considerable increase in the membership of the congregation and that under the pastorate of Rev. T. W. Goodwill, the Sunday services were well attended. The report of the Board of Managers showed that practically $1,000 had been cleared off the principal of the mortgage debt of the church, and that the revenue had increased during the year. The following managers were re-elected for a term of three years: Messrs. R. T. Moho, John Kennedy, E. J. McArthur, and Chas. McCallum.

St. Peter's Vestry Meeting.

The annual meeting of the Vestry of St. Peter's Church was also held, the rector, Rev. Dr. Boyle, presiding. A report of the church wardens showed the affairs to be in a good condition with a substantial balance on hand. The different activities of St. Peter's, including the west end as well as the east-end Sunday School, presented excellent reports. The congregation re-elected Mr. D. Denton as warden, and the rector appointed Mr. T. J. Stenhouse.

The Vestry endorsed the proposal of building an addition to the parish house, to take the form of a gymnasium with suitable apparatus and equipment.

Messrs. Hovey, Bickle and [illegible] were elected as lay delegates to the Synod.

SUGAR SACK HATS.

LONDON, Jan. 26.—A large consignment of ordinary sugar sacks has been brought by a famous dressmaking house here for the purpose of making hats. Sackcloth on the head, if not ashes, is the mode of the moment.

BAD PRINT

PROHIBITION UNION CRITICAL OF DOMINON GOVERNMENT VIEW OF LIQUOR AFFAIRS IN CANADA

Infers That Federal Powers Lend Themselves to Sham and Hypocrisy.

PROHIBITION SUCCESS.

Would Bar Elevation To Legislature of Candidates Favoring Govt. Sale.

TORONTO, Jan. 26 (Canadian Press).—Opposition to the elevation to the Provincial Legislature of any candidate who favors Government sale of liquor for beverage purposes was urged by W. H. Aitchison, of Hamilton, vice president of the Ontario Provincial Prohibition Union, in his address at the opening of the Ontario Provincial Prohibition Union annual convention here today. Delegates were in attendance from all parts of the Province.

"In view of the well-night universal campaign against alcoholism and in view of the unquestioned economic and social success of prohibition in the United States," declared Mr. Aitchison, "it is difficult to understand the action of the Ontario Government in licensing bere saloons to sell 4.4 beer.

The annual report presented by Rev. John Bailey, secretary of the Union, made strong objections to the introduction of 4.4 beer. The report was also critical of the Dominion Government. It said: "So long as the manufacture and export of liquor is allowed and the federal government lends itself to the sham and hypocrisy practiced in the Customs Department in the matter of export, so long will the disgrace of rum running continue and the bootlegger get supplies by merely winking at the agents of the Dominion Government."

Oppose 4-4

The convention passed unanimously a resolution that it was opposed to the weakening of the Ontario Temperance Act by legislation passed at the last session of the Legislature increasing the alcoholic content of beer. The convention also went on record as being opposed to the sale of native wines. A further resolution asked that medical prescriptions for liquor be limited to one half pint instead of 40 ounces as at present.

Other resolutions passed were: "That the Canada Temperance Act be amended so that the manufacture of liquor for beverge purposes be prohibited in the provinces in which Provincial prohibition obtains."

"That the Federal Government be urged to abolish "home brewing" by refusing to issue permits for such purposes."

Pennants Convey Message To Peterboro' Citizens

History was made on the day that Nelson ran a bunch of flags to the masthead of his signal ship "Victory." Those who knew how to interpret the message spelled without difficulty the cabalistic symbols and read: This day England expects that every man will do his duty.

Tomorrow is Dollar Day. Hundreds of paper pennons strung in front of Peterborough stores are sending out their clarion call to those who can read and understand. Dollar Day means values. Dollar Day means sacrifice. Merchants have crowded their windows with countless articles which represent a saving to the householders.

If Nelson's sea dogs had failed to read his message—if they had been unable to sense the great appeal conveyed by those few words — England would have found herself in serious straits on that momentous day.

Peterborough people have been informed and from the experience of previous years they know the peculiar significance of Dollar Day. They cannot afford to ignore it.

CARD PARTY.

Sodality of St. Peter's Cathedral Sponsors Affair at Lyceum.

Under the auspices of the Sodality of St. Peter's Cathedral, a very successful card party was held last evening in St. Alphonsus' Lyceum. Over two hundred people were present, playing forty-two tables of euchre and five tables of bridge. Prizes for bridge were won by Mr. J. A. Sharpe and Miss Mamie McCarthy. Euchre prizes were won by Mrs. Ed. O'Toole and Mr. D. Leonard, with second prizes to Mrs. L. Riley and Mr. D. Condon.

Miss Margaret O'Brien had charge of the bridge tables, Mr. Thos. Turcotte of the euchre. General arrangements were in charge of the president of the Sodality, Miss Marion Hayes. Miss Marita Collins had charge of the musical programme, Miss Gladys Costello of the refreshments and Miss Mamie McCarthy of the decorations, which were carried out in the blue and white of the society. During the evening, a very enjoyable music programme was given, with instrumental selections by Mrs. F. A. Hodgson, Miss Lillian Hurley, and Miss Louise Leteilier, and vocal solos by the Misses Geraldine Collins, Ernestine McManus and Catheleen McCarthy. Accompanists for the songs were Miss Hurley, Miss L. Leteilier and Mr. C. A. Pethick of Toronto.

Mexicans Add Americans To Rubber Monopolists

MEXICO CITY, Jan. 26.—(United Press).—American and British rubber companies are conspiring to raise crude rubber prices, according to El Graphico, which has published a statement from deputies representing the states of Chiapas, Oaxaca and Tobasco.

The deputies alleged that the conspirators have circulated false reports of the destruction by fire of many rubber plantations.

Foreigners interested in rubber here say Mexico is second only to the East Indies in rubber growing potentialities, but that high labor charges prevent exploitation now.

ADOPT NEW WALK.

LONDON, Jan. 26.—The panther walk—product of tango and leopard-skin coats combined—has come to stay. All the poise of woman's body has been altered to achieve the slinky, svelte and silent glide so essential to chic.

The ORACLE

This day we fashion Destiny, our web of Fate we spin —Whittier.

Fixed fate, free will, foreknowledge absolute. —Milton.

H. A. C.: You are naturally kindly and wish above everything else to serve those whom you love. But you do not always exercise the best judgment in loving and serving. Remember that others have not the same unselfishness as that which governs your actions.

Learn self-confidence, sobriety and self faith. You are magnetic but have not yet realized your own powers. Interest yourself in music. Make it a refuge from those disappointments in life that come to us all. Expect none of yourself and just a little less from others and you will not suffer so many small heartaches.

Do not associate with vulgar companions.

You will perhaps say: "It is too late to revise my life. I am growing old." Never say that, man. The young at heart are never old.

Remember that music will be a boon to you in many ways.

You were born on Thursday.

The date you ask about is a very good one for entering into new enprises.

S. C. G.: You ask when it would be advisable to change. That is the keynote of your character—whimsical, fickle and changeable to the last degree. And still you are right in desiring to make a change of occupation. There is something better for you in life than what you are doing now. Consider your change wisely—then stick to it. You will not want to do so, but stick—

You have unusual understanding and sympathy with others, when you choose to exercise that trait. And you have tremendous possibilities for good and for bringing joy to the lives of others around you—that is if you can learn before it is too late to practice self control and stability.

"He who dances to the devil's piping must pay the fiddler."

Your characteristics vibrate to no color hence your keynote is black, the absence of color.

C. R. H.: Conflicting elements guide your destiny. At times you are full of happiness and very light hearted and at others you are inclined to be gloomy and introspective. To conquer your own natural inclination to some mysterious ways is the work of a man. You should try to bring happiness and joy to others, but in doing so you will have to strive hard. Ingrained habits of many years are not easily uprooted.

Look for good qualities in others. Do not criticize. Examine the mote in your own eye rather than the beam in your brother's. "Those who bring happiness to the lives of others cannot keep it from themselves."

Travelling and change of scene will help to keep you contented.

You were born on Friday.

You vibrate to any of the steel shades in color.

Groom: Naturally you have a very strong character, imbued with integrity, virtue and permanency, inspired by love, both personal and universal. But circumstances over which you have no control have caused you to look to others for guidance. And this is well. Do not rely on yourself alone. In union if it is the right type there is strength.

You have ability to face the circumstances of daily life and will succeed inasmuch as you co-operate with those around you—provided they are of a high type.

Your colors are red and brown.

W.D.: Life will at times be difficult for you. You have poise enough but you must remember that diplomacy is your watchword. You must succeed by cleverness rather than by force, and that mystical trend that disturbs your mind at times draws your attention from the practical side of existence. Instead of trying to drown it out, strengthen it. Make it your ally rather than your enemy. Do not strive for glory or renown—you will not attain them—but rather for a measure of self-contentment and influence through an increase in the spiritual side of your nature. This may appear far-fetched to you now but you will come in time to appreciate the workings of the unseen in your daily life.

You were born on a Thursday.

The date of which you enquire is past.

Varying shades or brick and purple will suit you best.

C. E. H.: Yes, you are quite well satisfied with yourself. But you will pay for your watchword. You must accept by everlastingly keeping at it, by plugging away at your job. Is it worth while for you?

How about your trend to religion? Are you smothering it under frivolity or are you going to let it have full scope one of these days? The time will come—perhaps soon—when you will have to choose between that life and the life of the world. If you choose the latter be careful of your companions.

Yes, you were born on a Saturday.

I regret that the date you ask about is past.

Any of the shades that border on steel will suit you admirably.

FOR SALE—SNAP—TWO LOTS FOR sale in the best location of city at 1-3 value; apply 335 George; phone 1031J. 3d-21-234

ADVERTISE IN THE EXAMINER

SPECIALS FOR

DOLLAR $ DAYS

ONE

PIANO CASED ORGAN

In Mahogany Finish : : : 10 $1 BILLS

Special Sale of PLAYER ROLLS, 4 for 1$

Don't Miss These Excellent Bargains

HEINTZMAN HALL

Phone 258 : : : : Hunter Street

DODGE BROTHERS (CANADA) LIMITED

Announce

A New Sedan at $1235!

F.O.B. Toronto (Taxes Extra)

And still Lower Prices on all other Passenger Cars

With the introduction of this new Sedan, Dodge Brothers (Canada) Limited, give to the Canadian public a five-passenger, four-door, closed Car at a price startlingly lower than they have ever been able to offer.

Coincident with this announcement, and following closely the price reductions of January 7th, comes a still further reduction in the prices of all Dodge Brothers Passenger Cars, effective January 26th, 1926.

These reductions are made possible through economies effected in manufacturing processes and enormously increased production. At the same time, the high qualities of material and workmanship, which have given Dodge Brothers Motor Cars their reputation for Dependability the World over, have been fully maintained—Dodge Brothers product to-day is better than ever before. New prices f.o.b. Toronto (taxes extra) are as follows:

Touring Standard - -	$1095
Roadster Standard - -	$1095
NEW STANDARD SEDAN	$1235
New Standard Sedan (SPECIAL EQUIPMENT)	$1305
De Luxe Sedan - - -	$1485

Balloon Tires standard equipment on all Passenger Cars

V. M. EASTWOOD

Brock and Water Streets. Phone 943

DODGE BROTHERS MOTOR CARS

MADE IN CANADA

The GROCETERIA

$ DOLLAR DAY $

"We Sell it for Less"

Estimating blanks given with every dollar purchase.

HEINZ KETCHUP Large bottle 28c

HOLLAND JAM Where the finest fruit grows to perfection. Raspberry or Strawberry. 4 lb. tins 83c

SHELLED WALNUTS Finest Bordeaux, broken 39c lb.

MESINA LEMONS 19c dozen

CLARK'S SOUPS Canadian made, guaranteed to please. 10c

HORN'S CUSTARD 16 oz. tins 25c

SANI FLUSH 29c

CALIFORNIA SEEDLESS RAISINS 2 lb. for 25c

SLICED BREAKFAST BACON Mild sugar cured 39c lb.

CORN SYRUP Beehive or Crown Brand 5 lb. pail 30c

CHASE AND SANBORN COFFEE Whole or Ground 58c lb.

PORK AND BEANS No 3 tin Aylmer brand 19c

TOMATOES (Harvest Brand) 14c

INSTANT POSTUM Small tin 26c

COMFORT SOAP 5 bars 25c

CEYLON TEA Equal to any 75c package 60c

INFANT'S DELIGHT TOILET SOAP 3 regular 10c cakes for 19c

ROMAN MEAL 29c package

JELLY POWDERS Any make 3 packages 20c

SHREDDED WHEAT 2 packages 23c

GREEN GAGE JAM 3 lb. glass jar 39c

MAGIC BAKING POWDER 16 oz. tins 32c

PEA FLOUR For soup or thickening gravy or other soups. 15c lb.

CROSS FISH SARDINES Large tin 15c

FLORIDA SHRIMPS Finest quality 23c tin

WEDNESDAY DOLLAR DAY — PASTRY FLOUR All kinds. 24 lb. sack $1.00 — WEDNESDAY DOLLAR DAY

5 STORES THE GROCETERIA 5 STORES

CORNER REID AND SMITH STREETS — 423 GEORGE STREET

CORNER GEORGE AND ANTRIM STREETS — OLD MARKET ARCADE

CORNER RUBIDGE AND SHERBROOKE STREETS

JANUARY CLEARANCE SALE

NINETY EIGHT CENT DAY

WEDNESDAY

AT THE HALL STORE

Women's Knit Silk Vests

There are still several of these dainty garments in stock, in pink, peach, white and mauve. The sizes run from 36 to 42. All are in the "Woods" Lavender Line and beautiful quality. Worth $2.00. On Sale Wednesday at **98c**

Fancy Silk Crepes

Some in plain colors, others with plaid, check or flowered patterns. Here are silks suitable for the making of dresses, kimonas, underwear, etc. They are worth up to $2.00 yard. On Sale Wednesday **98c**

We are using this special day to clean up stocks throughout the Store. We have gone through the stock, picked the lines that are too heavy—the goods we wish to clear out—and have reduced prices to such an extent that everything mentioned here is a thing worth buying.

Come and see. You'll stay and buy.

Men's Cotton Work Shirts

A wonderful value. They are made of fine strong shirting in blue or khaki. All are good roomy Shirts. They are in stock in sizes from 14 to 17. If you want a good Shirt for work or for outing wear, come and buy these on Wednesday at **98c**

Knitted Silk Scarves

Scarfs suitable for men or for women. There are several very pretty striped patterns in the lot and in medium and dark colors. Some are slightly damaged. If perfect they would be worth $3.50. On Sale Wednesday at **98c**

KID GLOVES

Black and tan only and in the smaller sizes. Some kid, some suede. Really worth up to $2.95, for **39c**

CHAMOIS FABRIC GLOVES

In several good colors and in all sizes. Some short, some medium length cuff. Sale price **69c**

PURE LINEN TABLE CLOTHS

In both the 2 x 2 yard and 2 x 2½ yard size. There are four good patterns in this special lot. All are of good heavy damask. They are selling Wednesday at **$3.98**

MEN'S FINE SILK SOCKS

Some perfects, some seconds. Here in black, sand, navy, tan, grey and brown. Sale Wednesday ... 3 Pairs **98c**

UNBLEACHED LINEN TOWELLING

In the 16-inch width and in the natural linen color, with colored striped border. A bargain at, yard ... **12½c**

WOMEN'S FLANNELETTE GOWNS

Of strong white flannelette, with frilled neck and cuffs, three-quarter sleeves. They are worth $1.59. Sale price, each **98c**

SHORT SLEEVED GOWNS

Also made of a good white flannelette and trimmed at neck and sleeves with binding of pink and pale blue. On Sale at **89c**

WOMEN'S WINTER COATS

These are not sale Coats. They are well made, good looking Coats taken from our regular stock and marked at a clearing price. There are blue Coats, black, grey, green, brown and fawn. Some with shawl collar, some with military type. Every Coat is well made and a true bargain at the special Wednesday price .....

$9.80

All Wool Plaid Blankets

White grounds with pretty bright colored patterns. Regular $6.90, for, each **$4.98**

All Wool Blankets

The well-known Mossfield Blankets. Cosy, thick Blankets with long pile. Regular $12.00 values, for, per pair **$9.80**

REMNANTS

REMNANTS OF FLANNELETTE, SHIRTING, SHEETING, PRINT, MUSLINS, COTTONS—REMNANTS OF SILK, WOOL DRESS REMNANTS, TOWELLINGS—REMNANTS OF ALL KINDS, AND ALL ARE

On Sale Wednesday

We have been piling them up for a long time. Now we have measured them all up, ticketed them and marked them at such low prices that every piece is a money-saving investment. All are selling

At Bargain Prices.

White Bedspreads

Some in the ripplette, some in the honeycomb style of Spread. Sizes for single or double bed. On Sale Wednesday **$1.98**

Strong White Sheeting

This is really a splendid quality. It's a Wabasso. It's woven of a heavy round thread. An easy washing, good wearing cloth, and a bargain at, per yard **98c**

White Sheeting

For those who are looking for a good white cloth that does not cost too much this is a good investment. It's selling on Wednesday at ..... 2 yards **98c**

Coloured Towels

For those who like nice things this is a chance too good to miss. They are fancy Towels worth $1.25 to $1.45, and selling at **98c**

Silk and Wool Hose

Good qualities, checks and plains. All sizes. Price, per pair **98c**

Full Fashioned Silk

In the best colors and all sizes. Beautiful Stockings. On Sale Wednesday at, pair **$1.98**

Odd Lines Silk Hose

Several colors, most sizes. Some perfects, some seconds. All good value at, per pair **29c**

Child's Cotton Hose

Ribbed Warm Heavy-Weight Stockings in sizes 6½ to 10½. Black only. Price, per pair **25c**

A High-Grade Chesterfield

Those who have seen our upholstering will appreciate this Couch. It's made in our own shop and covered with a good quality tapestry. On Sale on Wednesday at **$98.00**

Good Quality Linoleums

In both the two and four-yard widths. Some of the best patterns made, for bedrooms, kitchens or any other room that needs an attractive, serviceable flooring. On Sale Wednesday at, per sq. yard **98c**

Wool Plaid Dress Fabrics

Several pretty dress patterns for women or children. The plaids are in color combinations on grounds of blue, grey, red, sand and many other good shades. They are worth $1.75. On Sale Wednesday at **98c**

Bargain in Window Shades

Some plain white, some in the white and green, others in plain green or plain fawn. All are oil colored Shades. They are worth from $1.35 to $1.65. On Sale Wednesday at **98c**

Women's Wool Dresses

Yes, they are all-wool. There are still a few dozen of them left, in sizes from 34 to 38. We were selling them at $3.75. We are clearing them out on Wednesday at ..

$1.98

Men's Striped Cambric Shirts

All good patterns. Mostly light grounds with colored stripes, although there are still some left in the plain shades. They are worth $1.75 and $2.00, for ... **$1.29**

Men's Fleeced Heavy Weight Underwear

Here's a lot of Men's Fleece-Lined Shirts and Drawers in the natural color. They are wonderful value. Thick and closely woven. They are worth usually $1.00 the garment. These are seconds. We are offering them Wednesday only at ..... 2 garments **98c**

This means you can buy Vest and Drawers or two Vests for the same price.

WOMEN'S SILK KNIT BLOOMERS

We haven't all sizes in the line, but there are still several colors left in the general sizes. These are not "Woods," but are a splendid value at the price **98c**

ODD LINES IN CORSETS

Clearing out some of the remaining lines of the old stock. There are Corsets in the lot that sold as high as $9.00. You can buy any of them Wednesday at ... **98c**

CHILD'S WOOL JACKETS

These are small hand-crocheted garments and trimmed with pink or pale blue ribbon. Sale price **59c**

WIDE SATIN AND MOIRE RIBBONS

These are mostly in the 5-inch widths. The colors include sky, flame, rust, navy, Pekin blue, grey, brown and henna. They are all in good condition. Regular 50c Ribbons for **19c**

JUMBO KNIT SWEATERS

All in the heavy winter weight real Jumbo knit. We have just received another shipment, in white, sand and the ever-popular cardinal shade.

Pullovers $3.95
Coat Style ... $5.50

PRETTY COLORED CHINTZ

Several of the best patterns are still here. Patterns for draperies, cushions, slip covers, comforters, etc. Wednesday's price, 4 yards **98c**

STORE CLOSES AT 5.30 P.M.

HALL STORE

STORE CLOSES AT 5.30 P.M.

DOLLAR DAY STORE HOURS—8.30 A.M. TO 6 P.M. PHONES 138-139 MANY VALUES NOT MENTIONED—WATCH FOR THE PRICE CARDS

DOUBLE-BED SIZE WHITE SHEETS $1.¼ EACH
Hemmed and ready for use, 2 x 2½ yards.
—Street Level, Rear Arcade.

6 YARDS FOR $1
White Cotton Pongee for ladies' and children's lingerie, 30 inches wide.
—Street Level, Rear Arcade.

Dollar Day

HEAVY STRIPED FLANNELETTES
36 INCHES WIDE
4 Yards $1

WHITE FLANNELETTE
34 INCHES WIDE
4 Yards $1
—Street Level, Rear Arcade.

Sharp at 8.30 a.m. Wednesday We Start the Ball Rolling - Store Closes 6 p.m.

Again Dollar Day is here—a great day of community selling—and by earnest endeavor on the part of the CRESSMAN CO., LTD., a day of real values at low prices that can prevail only on Dollar Day. Only careful and diligent combing of the markets by our purchasing men weeks ahead makes this possible, hence a store brimful of unusual bargains greets you at 8.30 a.m. tomorrow, Wednesday at the lowest prices possible. Estimating blanks with every dollar spent. An opportunity to win a worth while cash prize.

Eight Great Dollar Day Values in the Silks Dept. at Great Reductions - Street Level

RAYON CREPES
In floral and conventional designs, 36 inches wide. $1.69 value.
$1¼

STRIPED LUVISCA
For frocks, etc. Fast colors, 38 inches wide. $1.75 value.
$1¼

SILK AND WOOL CREPE
In black only. A very excellent quality, 40 inches wide. Regular $2.25 value.
$1½

BLACK CREPE SATIN
In a splendid heavy weight and 39 inches wide. Former $3.95 value.
$3

SATIN-FACED CREPES
A material splendid for spring frocks. Seven new shades, 39 inches wide. $3.50 value.
$2¾

FUGI SILKS
Once again this popular material, in eleven lovely shades, 29 inches wide. Regular 98c.
¾

ELBOW-PROOF GEORGETTE
Fully 40 inches wide and coming in fifteen new shades. $2.50 value.
$1¾

WOOL CANTON CREPE
Especially suitable for children's wear. Navy, black, Copen. and brown. 40 inches wide. $1.75 value.
$1¼

Time-Limit Sales For Dollar Day

You Will Be Here for When the Doors Open

8.30 A.M. TO 9.30 A.M.—ONE HOUR ONLY
LADIES' $1.85 HEAVY QUALITY
Pure Thread Silk "Niagara Maid Hose
Substandards, in black and colors, at the remarkably low price of
¾ Pair
AFTER 9.30 A.M., 2 PAIRS $1.¾
Phone Orders after 9.30 a.m. —Street Level.

8.30 TO 9.30 A.M.—ONE HOUR ONLY
LARGEST 12/4 SIZE "KLONDYKE" BEST QUALITY WHITE
Flannelette Blankets $2¼ Pair
Pink or blue borders. No phone orders. Limit of 2 pairs. —Street Level and Bargain Annex.

9.30 A.M. TO 11 O'CLOCK
YARD WIDE
Lingerie Dimity 5 Yards $1
White and colors. Four hundred yards in all. No phone orders. —Street Level.

12 NOON TO 1 O'CLOCK
EXTRA LARGE SIZE ROLLS
Klassy Toilet Paper 8 Rolls $½
Always a regular 10c value. One hour only. No phone orders. Limit of 16 rolls.
—Street Level and Bargain Annex.

12 NOON TO 1.30 P.M.—MID-DAY SALE
Balbriggan Bloomers 2 for $½
About 25 dozen in all. Colors are pink, mauve, peach, white and blue. Splendid qualities, in small and medium and large sizes. Mill substandards.
No phone orders. Limit of 4 garments.
—Bargain Annex, 4th Floor Only.

4.30 P.M. TO 6 P.M.
Gold and P.&G. Laundry Soaps
FULL SIZE BARS
10 for $½
No phone orders. No deliveries.
—Bargain Annex and Street Level.

Ladies' Silk & Wool Hose, 2 Pairs $1

8.30 TO 10 A.M.—NINETY-MINUTE BARGAIN ANNEX SALE
Substandards, in the popular shades of apricot, sunset, Morocco and new tan. The selection includes a good range of sizes.
No phone orders.
—Bargain Annex Only, 4th Floor.

5 P.M. TO 6 P.M.—LAST HOUR SALE
THREE HUNDRED
4-String Corn Brooms 2 for $½
One hour only in the Bargain Annex. No phone orders. No deliveries. Limit of 4 Brooms.
—4th Floor.

LADIES' $1.25 AND $2.00
Fabric Suede Gauntlet Gloves $½
Plain and fancy styles. Traveller's sample and manufacturer's clearaway lines. A host of styles and a splendid selection of colors. Many pairs in the lot at only a quarter of their former values. —Street Level.

LADIES' $1.25
Fabric Suede Duplex Gloves $½
Splendid value Gloves with two-dome wrists, in a big selection of colors and sizes. Dollar Day selling at less than half-price. —Street Level.

English Striped Shirtings 4 Yards $1
In attractive striped designs, for men's and boys' shirts, 32inches wide. —Street Level, Rear Arcade.

Mercerized Bleached Damask 2½ Yards for $1
Strong and durable and fully bleached, 56 inches wide and a choice of three attractive patterns.
—Street Level, Rear Arcade.

English Striped Pajama Cloth
"Spero" English Cloths, 31 and 36 inches wide. Splendid range of striped patterns in fast colors.
Values to 39c. Dollar Day .....4 yards $1
Values to 50c. Dollar Day .....3 yards $1
—Cressman's Street Level, Rear Arcade.

DOUBLE-BED SIZE
White and Grey Flannelette Blankets
First quality. Specially priced for Dollar Day, pair..... $2¼
—Street Level, Rear Arcade.

Linen Towelling of Good Quality
17-inch .....4 yards $1
17-inch .....3 yards $1
23-inch, check..4 yards $1
21-inch, plain .4 yards $1
21-inch, plain and checked, 3 yards $1
—Street Level, Rear Arcade.

Ladies' Lingerie Crepe 4 Yards $1
Lingerie Crepe in pretty floral and bird designs, in colorings of pink, peach and orange grounds. A splendid 39c value and the width is 28 inches.
—Street Level, Rear Arcade.

1000 YARDS WASH GOODS, 3 YARDS $1
The lot comprises Striped Broadcloths, Shirtings, Galateas, Crepes, Ginghams, Repps, Kindergarten Cloths, Sateens, Voiles, Wrapperettes, Kimona Cloths, etc. —Street Level, Rear Arcade.

Three Lists of Exceptional Values

Interesting Dollar Day Values on the Street Level
Ladies' 75c to 95c Collar and Cuff Sets and Jabots .....$½
Ladies' $1.00 to $1.25 Collar and Cuff Sets and Jabots .....$¾
Ladies' $1.50 to $1.95 Collar and Cuff Sets and Jabots $1
Ladies' Black and White Suede and Kid Gloves, small sizes .....$½
Ladies' 98c Brushed Wool Gauntlet Gloves .....$½
Ladies' $2.50 Brown Cape Gloves, per pair $1.½
Ladies' 50c Lovely Colored Handkerchiefs .....2 for $¼
75c to $1.00 values of odd lines Art Needlework .....$½
Odd lines Val. Insertions, 10 yards $¼
$1.95 Heavy Quality Ribbed Silk Hose $1
Fine Botany Wool Clocked Cashmere Hose $1
$1.50 Pure Thread Silk Hose, navy blue .....2 pairs $1

Quarter-Dollar-Day for Notions, Soaps and Stationery
Palm Olive Toilet Soap ....4 for $¼
Princess Pat Double Hair Nets, 3 for $¼
Princess Pat Single Hair Nets, 4 for $¼
5c skeins Mending Wool ...8 for $¼
All 10c Papers Pins .....4 for $¼
19c Largest Size Writing Tablets, 2 for $¼
15c Empress Size Writing Tablets, 3 for $¼
10c pkg. Linen-Finish Envelopes, 4 for $¼
10c Linen-Finish Writing Tablets, 4 for $¼
Old Dutch Cleanser and Lux, 3 for $¼
Royal Olive Toilet Soap ...7 for $¼
Infants' Delight Toilet Soap, 4 for $¼
NO TELEPHONE ORDERS FOR ANY LINES ON THIS LIST
—Street Level, Fifth Circle.

Bargain Annex Dollar-Day Values
Infants' Silk Stripe Bloomers, 2 for $¼
Ladies' White Fabric Suede Gloves, per pair .....$¼
Ladies' Snugfit Bloomers, mill seconds, 3 for $1
Yard-wide Steamloom, white, 6 yards $1
Double-Bed Size Good Quality Sheets, each $1.¼
Ladies' All-Wool Cashmere Hose, substandards .....2 pairs $¾
Infants' Knit Ribbed Vests and Drawers .....2 for $¼
Children's Teddy Bear Crib Blankets, each .....$¾
Ladies' Silkenlisle Hose, perfects, 2 pairs $1
Ladies' Ankle Length Drawers, 2 pairs $¾
Ladies' Large Silk and Wool Scarfs, 2 for $¾
Twenty dozen White Cotton Towels, 6 for $½
—4th Floor.

6 YARDS FOR $1
White Longcloth, 36 inches wide. Very suitable for fine sewing.
—Street Level, Rear Arcade.

5 FOR $1
1,000 Hemstitched Pillow Cases, 42 inches wide.
—Street Level, Rear Arcade.

4 YARDS FOR $1
New Check Ginghams, 32 inches wide, pretty designs and colorings.
—Street Level, Rear Arcade.

4 YARDS FOR $1
Heavy Factory Sheeting, 38 inches wide. A good 35c value.
—Street Level, Rear Arcade.

Bargain Annex Dollar Day Leaders

A SPECIAL DOLLAR DAY SHIPMENT OF OUR USUAL FIRST QUALITY
"Hespeler Grey" GRANITE WARE 2 Pieces $1¼
The assortment includes Gem Roasters, Potato Pots, Straight Sauce Pans, Preserving Kettles, London Kettles, Rice Boilers, Water Pails, Dish Pans. Selling in the Bargain Annex. —Fourth Floor Only.

EXCEPTIONAL VALUES IN
Ladies' Undervests
All perfect quality. White and colors.
45c and 50c values .....3 for $1
35c and 39c values .....4 for $1
—4th Floor.

Yard-Wide Curtain Marquisettes
Splendid quality, white or cream, with taped edge. Selling at the remarkably low price Dollar Day.
5 Yards for $¾
—4th Floor Only.

600 Yards
White Flannelette
Every-day 25c value. Splendid quality. Selling all day Dollar Day. No phone orders. Limit twelve
6 Yards for $1
yards. —Bargain Annex and Street Level.

YARD-WIDE FACTORY COTTON
10 Yards for $1
NO PHONE ORDERS
—4th Floor Only.

DOUBLE-BED WIDTH SHEETING
2½ Yards for $1
FULLY BLEACHED
—4th Floor.

$1 Aluminum Ware $1

Dollar Day again presents the opportunity to purchase 14 different useful utensils in high-grade Aluminum Ware. Just arrived.

ROUND ROASTERS
TEA KETTLES
PERCOLATORS
TEA POTS
PRESERVING KETTLES
WATER PITCHERS
OMELET PANS
POTATO POTS
COVERED SAUCE PANS
DOUBLE BOILERS
SAUCE PAN SETS
COLLANDERS
5-PIECE SPOON SETS AND RACK
DISH PANS

SELLING WEDNESDAY IN THE BARGAIN ANNEX ONLY
—Fourth Floor.

The CRESSMAN Company Limited
"The Store of Smiling Service"

Read Both Pages of $-Day Values

The CRESSMAN Company Limited
Eastern Ontario's Largest Department Store

ESTIMATING BLANKS WITH EVERY DOLLAR SPENT | PHONES 138-139 | SHOP HERE TOMORROW AND SAVE MONEY

$\frac{3}{4}$ Melba Cups and Saucers $\frac{3}{4}

There are several patterns from which to choose; also solid colors of yellow, green, blue and rose. Dollar Day only.
—Third Floor.

Dollar Day

$2\frac{3}{4}$ Electric Irons $2\frac{3}{4}

There are only eight of these Electric Irons with attachment cord. Guaranteed for one year. Heavily nickel-plated. Come early.
—Third Floor.

The Dollar Mightier Than Ever at The Cressman Stores - Wednesday

The one-dollar bill can proudly show its face—its buying power is greatly increased, and it can serve you far beyond its ordinary means on Wednesday in this Store abounding with values. Look over these ads and come into the Store and be reminded of those many items every home needs—the kind of thing that it aggravates you to be without, as well as those extra things you'd like to have. Remember, it's far more than a dollar's worth you're getting! These two pages only partially inform you of the many values we offer. Come and see for yourself.

Dollar Day Money-Saving Values in the Housefurnishings Department, Third Floor

5 YARDS FOR $1
Curtain Marquisette
Good quality, yard wide, in white or cream.
—Third Floor.

4 YARDS FOR $1
Scotch Madras
In good designs, yard wide, natural shade.
—Third Floor.

3 YARDS FOR $1
Chintz
Yard wide. Regular 45c and 49c values.
—Third Floor.

2 YARDS FOR $1
Table Oilcloth
Best quality, white and colored, 1½ yards wide.
—Third Floor.

$1 PER SQUARE YARD
Dominion Printed Linoleum
2 and 4 yards wide. Designs for every room.
—Third Floor.

$1 RUNNING YARD
Dominion Oilcloth
First quality, 2 yards wide, splendid designs.
—Third Floor.

$1
Linoleum Hall Runners
18 inches wide and 9 feet long. For halls and passage-ways.
—Third Floor.

$1
Odd Curtains and Panel Curtains
Values up to $3.50. Panels each or Curtains per pair, $1.00.
—Third Floor.

Ladies' Hosiery, Underwear, Corsets

Two-Tone Fancy Stripe Hose Silk and Wool $\frac{3}{4}

All perfects and there is a selection of the most popular colors. Splendid quality of silk and wool. Selling on Dollar Day at less than half the regular price.
—Street Level, Arcade Entrance.

LADIES' $2.00 SUPERSILK, EXTRA HEAVY QUALITY, PURE THREAD
SILK HOSE AT $1 PAIR
SUBSTANDARDS—BLACK AND COLORS
ALL DAY DOLLAR DAY AT HALF-PRICE
Street Level, Arcade Entrance

LADIES' LISLE-FINISH VESTS AND BLOOMERS
50c VALUES
DOLLAR DAY
3 GARMENTS FOR $1
About fifty dozen of these garments in all perfect quality. Vests are in colors of mauve, pink, peach and white. The Bloomers are white only.
—Street Level and Bargain Annex.

LADIES' SILK STRIPE OPERA TOP VESTS AND SNUGFIT BLOOMERS
Perfects and substandards. White and colors. Regular 59c and 65c values.
DOLLAR DAY
2 GARMENTS FOR $\frac{3}{4}
—Street Level and Bargain Annex.

Note Particularly These Dollar Day Values

$1.00 All-Wool Black Llama Cashmere Hose, 2 pairs $1.¼
Ladies' 65c Lisle-Finish Vests ..... 2 for $1
Odd lines Corsets, clearing $1.¾
Odd lines Corsets, clearing $2.½
$1.39 All-Wool Colored Sport Hose $1
Ladies' Cream Silk Stripe Bloomers ..... 2 for $1.¼
—Street Level.

KNITTING WOOL VALUES
THAT WILL CROWD THIS SECTION DOLLAR DAY

OTONABEE FOUR-PLY
Scotch Fingering $1 lb.
A remarkably low price for this popular Knitting Yarn for one day's selling—Dollar Day.
—Street Level and Bargain Annex.

OTONABEE FOUR-PLY
SPORT WOOL, 5 Skeins $1
Two-ounce skeins of this much favored Sport Wool. Dollar Day's exceptional value.
—Street Level.

A Special Clearance of Silk Dresses $10

Ladies' and Misses' Silk Dresses in Canton, satin, flat crepe and novelty prints. Mostly straight-line styles, with long or short sleeves. Colors are black, navy, cocoa, reseda green and rosewood. Sizes 16 to 38.
—Second Floor.

FINAL CLEARANCE OF
Ladies' and Misses' Coats at $10

Specially grouped for Dollar Day selling, regardless of former values. Colors are black, taupe, sand, navy and tweed mixtures. Sizes 16 to 40.
—Second Floor.

Cloth Dresses
DOLLAR DAY PRICE
$6¾
In most instances less than half-price. All-wool materials, such as Poiret, tricotine, flannel and crepes. Colors are navy, sand, brown, rust, coral and green. Straight-line and two-piece styles. Sizes 16 to 38.
—Second Floor.

CLOTH SKIRTS Half-Price
Plain and pleated styles, in novelty fancy materials; also in all-wool serge and tricotine. Navy, black and brown. Good sizes.
—Second Floor.

Gingham House Dresses $1½
Extra fine quality gingham and chambray. Round and square necks and the pocket, neck and sleeves are bound with plain material. Colors are black and white, orchid and white, blue and white.
—Second Floor.

Six Only
Dainty Satin, Taffeta and Net Evening Frocks. Priced particularly low for Dollar Day..... **$3**
—Second Floor.

Nurses' Uniforms $3
Nurses' Uniforms made in regulation style, in good quality twill cloth. Sizes 16 to 42.
—Second Floor.

Dollar Day Values in the Men's Shop

Men's Winter Weight Overcoats
DOLLAR DAY PRICE
$9½
Some of these Coats have half belts, some full belts and still others with loose hanging backs. Colors are shades of brown and grey and included in this group are some real Meltons in small sizes.

Pure Wool Ribbed Worsted Hose 49c Pair
Men's medium heavy weight, in black, fawn, heather and brown. Exceptional value. Sizes 10 to 11.

Fine Worsted and Tweed Trousers $5½
Odd Trousers suitable for matching with suits. Blue serges, pin stripes, brown and grey serges, grey and brown tweeds. Regular prices up to $8.00. Sizes 30 to 44.

Fine Worsted and Tweed Suits
SPECIALLY PRICED AT
$16½
Fine worsteds and tweeds, in browns, greys and blues. Mostly smaller sizes, but in the lot sizes up to 42 are to be had.

MEN'S CAPS
$3.50 VALUES—DOLLAR DAY
$1.95
All our regular stock of high-grade Caps by the best makers, that sell ordinarily at $3.50. All new winter patterns. All sizes.

25 doz. Men's Fine Negligee Shirts $1 Each
In printed repp, Bombay cords, woven stripes, percales and a few plain broadcloths. From our regular stocks of Lang, Forsyth, Princely and Arrow makes. Sizes 13½ to 17.

CRESSMAN'S MEN'S SHOP, NORTH ENTRANCE.

CHESTERFIELD SUITE, $138
Upholstered in French silk tapestry. The Chesterfield is 80 inches long. One Wing Chair and one large Arm Chair, with Marshall springs throughout. Queen Anne design.

COMPLETE BED OUTFIT. $18½
White Enamel Bed with brass rail, Rope Edge Woven Spring and high-grade All-Wool Mattress. Complete, $18½.
—Fourth Floor.

HAND - MADE OIL OPAQUE WINDOW SHADES, $1
Oil Opaque Hand-Made Shades, mounted on good rollers. Colors are cream, white and green.
—Third Floor.

PIANO OR FLOOR LAMPS, $16
An attractive walnut pedestal with 2-lamp sockets and a 24-inch shade, the latter in a choice of three different colors.
—Third Floor.

Millinery Specials For Dollar Day

Final Clearance of Ladies' Hats $2
Small shapes, with some larger included, in velvets, silk velvets and silks. Smartly trimmed with ribbon, flowers and mounts.

Children's Hats
A splendid assortment. Clearing Dollar Day at..... **$1.¼**
—Second Floor.

Children's Serge and Flannel Dresses $4½
Broken lines and sizes comprise this special group of Dresses, made of serge, jersey and flannel. Sizes 8, 10, 12, 14, 15 and 17.

Table of Children's Whitewear $¾ Garment
An assortment that includes Slips, Combinations and Nightgowns. All made of good quality cotton, with trimmings of lace and embroidery. Sizes 2, 3, and 4.
—Children's Dept., Second Floor.

5 Only Children's Winter Coats
Fur trimmed. Colors are rust, burgundy, green and fawn. Sizes 9, 10 and 12.
DOLLAR DAY—HALF-PRICE

Children's Eiderdown Kimonas
SLIGHTLY SOILED
2 to 4 years $1.¾
14 to 16 years $5
—Children's Dept., Second Floor.

DOLLAR DAY SHOE VALUES
400 PAIRS
Women's Fine Quality Shoes
In materials including satin, patent, calf, suede, kid. All are taken from our regular stock. Sizes in some lines are broken, but in most they are complete.
IN THREE PRICE GROUPS FOR DOLLAR DAY
$3 $5 $6

Misses' and Children's Slippers
$1 Wool, Felt and Leather Slippers, for children in sizes 5 to 10 and misses in sizes 11 to 2 ... **$1**
—Ladies' Shoe Dept., Second Floor.

The CRESSMAN Company Limited
"The Store of Smiling Service"

Read the Time Sales - Opposite Page

The CRESSMAN Company Limited
Eastern Ontario's Largest Department Store

AT TURNBULL'S

A Big Store Brimful of Dollar Day Bargains

This Big Store will be full of Super Values for Peterborough's Big Bargain Event. Time does not permit us to enumerate each item, but our many customers who have taken advantage of the offerings on past occasions may rest assured that this Dollar Day will be Outstanding as far as this store is concerned.

Outstanding because of the genuine bargains offered, because the merchandise is all seasonable wanted goods and because it is our regular high grade stock

Come to Turnbull's Dollar Day and get your share of the Feast of Bargains

Super Dollar Day Values showing substantial reductions in Women's and in Children's Coats and Dresses, Sweaters, Millinery, Corsets, Dress Goods and Silks on the Second Floor.

The MAIN FLOOR offers Super Dollar Day Values in Hosiery, Gloves, Underwear, Staples, Linens, Wash Goods, Jewelry, Wools, Stamped Goods, Neckwear, Laces, Hand Bags, Umbrellas, Notions, Men's and Boys' Furnishings and Men's Suits and Overcoats.

Super Dollar Day Values in the BASEMENT offer worth while savings in Dinnerware, Fancy China, China for everyday use, Cut Glass, Pottery, Kitchen Utensils, Wash Day Needs, etc. Bargains galore in wanted articles are to be found in the Basement on Dollar Day.

Visit our Home Furnishing Department on Dollar Day and Save. Super Values offered in Rugs, Wicker Furniture, Beds and Bedding, Curtains, Draperies, etc. All High Grade Stocks Offering Genuine Reductions

THE J. C. TURNBULL CO. LTD.

CHRIST CHURCH ANNUAL VESTRY

Rector Tells of Work Done During the Past Year.

SOCIETIES REPORT.

CAMPBELLFORD, Jan. 26.—At the annual vestry meeting of Christ Church, which was held in the Parish Hall Monday night, Rev. G. C. Clarke, the rector, presided, and J. P. Archer was elected vestry clerk. Mr. Clarke, who came to Campbellford in 1923, in his report on the conditions in the parish, said: That when he came here he knew very few of the people, but now he is acquainted with every one of them. Last year he had visited every family on his list at least once, and a number several times, as occasion required. He had delivered 122 sermons and addresses. There had been 15 baptisms and 21 had been confirmed. There had been two marriages and five funerals. There had been three deaths, Ernest Southern, Thomas Illife and Mrs. Ann Cassan. The congregation had been weakened somewhat by the removal of a number of influential members. The Sunday School continues to carry on its excellent work and the teachers are giving faithful service.

The choir now is a regularly organized body and so is in a position to take some of the burden off the shoulders. Harry Moore is president.

Memorial for Frank Linton.

Mr. Clarke stated that the Linton family had presented the church with an oak prayer reading desk, of handsome design, as a memorial to the late Frank Linton, who was a former official in the congregation. This desk, which is now in the warehouse ready for delivery, will soon be installed and will be dedicated by the Bishop of the diocese.

The confirmation class of last year had also presented the church with a literature table, which has been placed in the vestibule.

Rev. F. H. Hartley of Toronto conducted a mission here last Fall, something of an innovation and largely an experiment in the parish. Mr. Clarke said that while the results of such services were not always visible, he believed from expressions of appreciation that he had since their close and from enquiries as to whether Mr. Hartley was coming back, that the mission had been a success.

The Rector expressed his appreciation of the renovation of the rectory which has been made modern in every way and is a desirable place of residence.

Treasurer's Report

The report of the treasurer, A. J. Jenkins, showed that the total receipts for the year ending December 31 last were $488.81.

The reports of the different societies showed the following results

The Willing Workers, the report of which was read by Mrs. Neil Dickson, stated that the total receipts had been $1,305.21 and that the society has a balance in the bank of $728.94.

The report of the Women's Auxiliary, read by Mrs. (Rev.) G. C. Clarke, contained a detailed statement of the year's activities of this organization. The receipts were $210.08 and the expenditures totalled $208.05.

J. Reeve Newsome read the report of the Sunday School which showed receipts of $206.91 and a balance of $25.59.

The Junior Auxiliary, the report of which was read by Mrs. Agnes Moore, the secretary, stated that the amount earned was $51.27 and that the outlay was $43.45.

Miss Way Lang reported for the Little Helpers, a society that has always done effective work in the parish. This organization of juvenile workers now has a membership of 60.

Miss Ethel Bedford, secretary-treasurer of the choir, reported an increase of 11 members during the year. The receipts wre $102.99 and there is a balance on hand of $66.01.

J. P. Archer reported for the cemetery work, M. Sergeant for the Men's Bible Class, of which he is teacher, and Hylton Beatty for the Boy Scouts.

Officers Elected.

The election of officers resulted as follows:

Treasurer—A. J. Jenkins.

Lay delegates to Synod — A. J. Jenkins, S. H. Neale, T. S. Baker.

Rector's Warden—A. J. Jenkins.

People's Warden—S. H. Neale.

Sidesmen — M. Sergeant, H. A. Lawrie, J. Ray, Roy Hardy, N. Alex. MacColl, Gerald West, Hylton Beatty.

Auditors — S. Bonnycastle and Charles Bedford.

The advisory board will consist of the wardens and the rector, J. P. Archer and Charles Bedford, former wardens, and the following who were elected last night: Major J. M. Bygott, T. S. Baker, and H. A. Lawrie. In addition to these the two newly elected sidesmen who polled the highest vote, M. Sergeant and Roy Hardy, will also serve on the advisory board.

Votes of thanks were tendered the following: All the officers and members of the different societies, to A. J. Jenkins for his services as treasurer, to M. Sergeant for his willingness to help in any branch of the work, to J. P. Archer for his services in connection with the cemetery, and to Hylton Beatty for his leadership of the Boy Scouts.

Miss Blanche Sergeant reported for the Girls' Auxiliary receipts of $63.08, and a balance of $3.87.

The average attendance at the Sunday School during the year was 112.

Fine for catarrh when melted in a spoon or snuffed up the nose and vapors inhaled.

Head and Chest Colds Relieved In a New Way

A Salve which Releases Medicated Vapors when Applied Over Throat and Chest.

Inhaled as a vapor and, at the same time absorbed through the skin like a liniment, Vicks VapoRub reaches immediately inflamed, congested air passages.

This is the modern direct treatment for all cold troubles that is proving so popular in Canada and the States where over 17 million jars are now used yearly.

Splendid for sore throat, tonsilitis, bronchitis, croup, head and chest colds, catarrh, asthma or hay fever.

Just rub Vicks over throat and chest and inhale the medicated vapors. It quickly loosens up a cold.

VICKS VAPORUB

OVER 21 MILLION JARS USED YEARLY

J. J. DUFFUS

Contined from page eight.

merely modest in making these enquiries.

Good fishing is one of the greatest attractions to an American tourist. I am told by those who are operating summer resorts that in many cases I am told by those who are operating tourists have been known to travel several days and nights continuously, arriving at their destination around five or six o'clock in the evening and in a half an hours time would be on the water endeavouring to catch their first fish. There is no limit to the delightful stories which are told by the American tourist on his return home, if he has been successful in catching a reasonable number of the finny tribe. In this regard I understand the Provincial Government is always ready to give every consideration to the replenishing of fish in our different lakes and streams, and consequently this is one of the things that should be taken care of by associations and persons interested.

The motor camp is something which up to the present I must confess I am not very enthusiastic about. However, in view of the fact that there is a demand for the motor camp and that it must be taken into consideration I feel that they should be strictly operated, licensed, supervised, a register kept and that nothing be allowed to take place that would be considered other than proper in our best hotels.

The beverage laws are a potent factor in connection with tourist traffic, and like many others, I must admit that apparently the present law is not entirely satisfactory and I am hopeful that before long such changes will be made as will be more in the interest of increased tourist traffic and more in conformity with the best interest of the people generally.

Town and city officials police and citizens should adopt a policy of welcome and courtesy. In the City of Peterborough police officers have been furnished with a goodly supply of cards and arrangements have been made with them that when they see a strange car in the city particularly an American car the owner be handed one of these one side of which contains a welcome from the Mayor an invitation to call at the City Hall and the headquarters of the Chamber of Commerce and Motor League where every information and assistance will be given them in the interests of their visit while in the vicinity. On the other side of the card is a map showing the location of the different places of interest short runs from the city from five to fifteen miles the attractions at these points. This gives the tourist an opportunity of motoring out to these during the day and coming back to the city in the evening.

County Councils could be very effective in regard to assisting tourist traffic which is a source of great revenue to districts active in tourist accommodation as it produces a ready market for all products of the farm.

Inter-provincial arrangements tending toward a greater unification of traffic laws would be of great satisfaction to the stranger. For example, if speed laws of the different provinces and of the different municipalities were identical a stranger would have a greater feeling of security than he has at the present time. Many of our tourists enter Canada and travel through the different provinces and I believe the time is ripe for some uniform regulations in this regard.

Up to the month of October last year tourists from the U.S.A. brought $150,000,000.00 in revenue to Canada according to estimates of Government officials. This sum is equal to one-quarter of the revenue of the Dominion's wheat value and approximates the value of the annual mining output of Ontario, Quebec and British Columbia combined.

More than 2,000,000 American automobiles it is estimated crossed into Canada last year up to that time. They carried approximately 9,000,000 tourists or one tourist for every man, woman and child in the Dominion.

This in itself creates a home market for a huge amount of the product of the farm and garden, and it would be well for us if every municipal officer in Canada was aware of this fact.

The encouragement of Conventions in and to the Province of Ontario would increase motor travel to a marked degree and our organizations and associations could help to a very great extent this feature of developing our tourist trade.

Late fall and winter mororing should be ever on the increase on account of the color beauty of our trees and forests and the splendid opportunity for satisfactory hunting and later on account of our facilities for skating, ski-ing and tobogganing. Except in the Province of Quebec these attractions have not been developed or advertised. It seems to me there is no reason why Ontario, especially the sections close to the Border could not be developed to advantage and ultimately the revenue therefrom would find its way throughout the whole of the Province of Ontario.

All the features I have mentioned could be assisted to a greater or lesser degree directly or indirectly by Highways Associations. I have every reason to believe that the newly-formed Tourist Association of Ontario, if given the proper co-operation of district associations, municipalities, organizations, corporations, hotels and individuals, that it will fill a long felt want and bring to the Province of Ontario and the Dominion of Canada a very much increased tourist trade, which will assist not only the organizations and individuals mentioned but every man, woman and child, will produce a revenue which will help to relieve to a very great extent the burden of expense and debt which was inherited by us on account of the war.

I am hopeful that your organization will lose no opportunity of assisting in every possible way the Tourist Association of Ontario, which will no doubt directly work out to your own advantage.

Cuticura Preparations

Unexcelled in purity, they are regarded by millions as unrivaled in the promotion of skin and hair health. The purifying, antiseptic, pore-cleansing properties of Cuticura Soap invigorate and preserve the skin; the Ointment soothes and helps to heal rashes and eruptions. The freely-lathering Shaving Stick causes no irritation but leaves the skin fresh and smooth. The Talcum is fragrant and refreshing.

Samples Each Free by mail. Address Canadian Depot: "Cuticura, Ltd., Montreal." Price, Soap 25c. Ointment 25 and 50c. Talcum 25c.

Cuticura Shaving Stick 25c.

BEER

Twice as strong as 4.4 can be— made at home.

Ask your Grocer for

RITE-GOOD

HALDIMAND COUNCIL

COBOURG, Jan. 26.—Haldimand Township Council met in its inaugural meeting on Monday, and organized to transact the business of the year. Following are the members: Reeve, A. R. McKenzie; Deputy Reeve, Stanley McBride; Councillors: L. R. Isaac, Bertram Hoskin, James R. Walsh.

A by-law was passed providing for the appointment of superintendents of roads for 1926.

Messrs. Hare and Pratt were appointed auditors for 1926.

It was decided to receive applications in the office of assessor up to January 30.

Mr. S. Coffey was appointed sanitary inspector and school attendance officer.

The Council will receive tenders up to January 30 for the necessary quantities of pine plank and cedar logs.

The Clerk was instructed to order one copy of the Municipal World for the Clerk's office.

The Reeve was instructed to sign orders on the Treasurer for the following amounts:

Lorne Fulford, gravelling, $28.65; Lorn Fulford, gravel, $24.80; Clifford Porter, gravelling $14.70; Peter Haig, services rendered, $4; Municipal World, $5; Gordon Smith, $28.65; Jas. Deviney, gravelling, $23.80; Albert Deviney, gravelling, $87.65; J. Honeywell, gravelling, $12.40; Cobourg World, printing account, $176.50; Sentinel-Star, account, $5.25; Hydro-Electric, account $9.94.

TRAIN PUSHES HIM.

WAHPETON, N. D., Jan. 26.—Rudolph Stovner saved his life and his automobile by swerving onto the tracks in front of a locomotive and guiding his machine down the right of way for half a mile before the train stopped. The rear of the car was slightly damaged and two people in the back seat were injured, but Stovner and another in the front seat were unhurt.

COMPROMISE ON FUNDING DEBTS

Graduated Payments Conceded By Britain, But Larger Than to States.

DRAFTING PACT.

LONDON, Jan. 26. — (Canadian Press).—An agreement was reached yesterday in principle on the funding of the Italian debt to Great Britain.

The experts were instructed to draft a pact which Finance Minister Volpi and Chancellor of the Exchequer Churchill will consider this afternoon and sign after final adjustments have been made.

The result is a compromise, the Italians carrying their point that the initial payments must be smaller than those later on, but the British obtained larger initial payments than those accorded to the United States by Italy.

for all SKIN DISEASES use DODD'S ANTISEPTIC HEALING OINTMENT

Prevents infection— allays inflammation— quickly relieves pain and irritation.

50c Tin at all Druggists or by mail from The Dodds Medicine Co., Ltd., Toronto 2, Ontario.

SMITH'S Merchandising Sensation

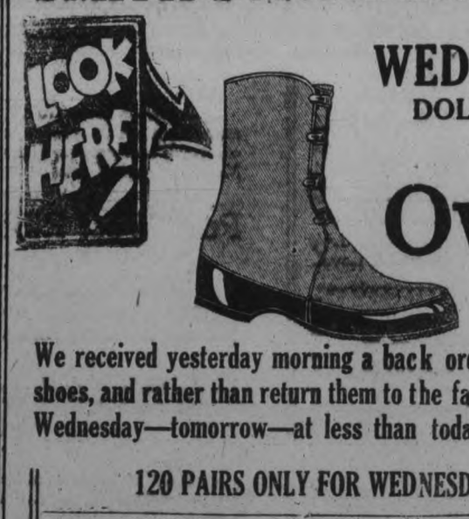

WEDNESDAY SALE

DOLLAR DAY

of

Overshoes

AN UNEXPECTED SPECIAL

We received yesterday morning a back order shipment of Women's Overshoes, and rather than return them to the factory, we are going to sell them Wednesday—tomorrow—at less than today's wholesale prices.

120 PAIRS ONLY FOR WEDNESDAY SELLING

Women's 1st Quality All-Wool Jersey Cloth Overshoes, 2 buckle, 2 dome, Cuban heels only. $4.75 quality. Wednesday..... **$3.35**

Same style, 1st Quality Cashmerette Overshoes. $4.00 quality, for..... **$3.00**

Women's 4-Buckle Cashmerette Overshoes. 3.75 quality. Wednesday..... **$2.45**

Same style, 3 Buckles, for..... **$2.25**

Zipper. $6.00 quality, for..... **$4.75**

Boys' 1-Buckle Cashmerette, in sizes 11 to 4. A $2.50 quality, for..... **$1.50**

Boys' 2-Buckle, in sizes 12 to 3. $2.75 quality..... **$2.15**

Men's 1-Buckle All-Wool Jersey Cloth. $3.50 quality. **$2.75**

Low Overshoe Style, jersey cloth, for..... **$1.65**

Child's 3-Buckle Cashmerette. Sizes 8 to 9½. Regular $2.50 quality..... **$1.75**

A REAL SALE **SMITH'S SHOE STORE** SALE CONTINUES ALL WEEK

GOVERNMENT TO CO-OPERATE IN ALLEVIATING DISTRESS IN COAL FIELDS OF NOVA SCOTIA

Ready to Supplement Action Taken By Local Government.

WON'T RAISE TARIFF.

Will Form Commission To Investigate Needs of Every Industry.

OTTAWA, Jan. 26 (Canadian Press).—The Dominion Government stands prepared to co-operate with the Government of Nova Scotia to alleviate distress in the mine fields of Cape Breton, if the people are in distress, starving," announced Hon. Charles Stewart, Minister of the Interior, in the House last night. "The Government stands ready to supplement the action that should and must be taken by the local government." He was, he added, communicating the Government's position to Premier Rhodes of Nova Scotia by wire at once.

The Government would assist in bringing to consummation the order for 120,000 tons of coal for the Canadian National. For the present, the Government did not propose to increase the tarift on coal or any other commodity, but within a few days the Government would name a commission whose duty it would be to investigate every industry in the Dominion.

Mr. Stewart's announcement came during the discussion which had supplanted the debate on the address. The day opened with E. J. Garland, Progressive of Bow River, reading a telegram that hundreds of men and women in the Alberta coal fields were on the verge of starvation. L. W. Johnston, Conservative of Cape Breton-North Victoria, followed by moving adjournment of the House to discuss conditions in the coal mining areas of Cape Breton. "The men want work, not charity," declared Mr. Johnston. "They want to be treated like human beings, and not slaves.

Criticizes C. N. R. Chairman.

Col. Thomas Chantley (Conservative) Pictou, said that Sir Henry Thornton, was ordering about 20 per cent. of the annual consumption of coal from Cape Breton by the Canadian National Railways. His recent action "was nothing but a gesture," the question of price for the National Roads' supply had not been settled yet, and those who sold the coal had been unable to get a definite understanding about it.

No mine operator wanted to 'bank' coal, because it meant a loss by shrinkage of about 50c a ton, but it was necessary that coal be piled between seasons of navigation if work was to be found for the miners and their dependents, whom Col. Cantley described as the "finest people on earth." He thought that Sir Henry Thornton, "this great importation from abroad, whom we have brought in to show us how to run our railways," should carry coal from Cape Breton to Montreal at $3.25 a ton, which would mean only a loss to the transportation companies of about a dollar a ton, and a total loss of only a few thousands of dollars.

Promise to Nova Scotia.

C. H. Cahan (Conservative), (St. Lawrence-St. George), said that Mackenzie King's policy in 1921, on which the premier had gained the solid support of Nova Scotia, had been that every pound of coal used by government enterprises should be mined in Canada and carried on Canadian railways, and coal used by other people in Canada should be transported from Canadian mines at cost. If that policy had been in force during the last four years Mr. Cahan thought the coal problem in Canada would be settled by now. So long as Canada was compelled to depend on the United States producers for most of their coal, so long would Canadians have to "bend the knee" to people who were now making unreasonable demands on Canadians, "and so long would Canada be unable to secure political economic independence from the United States."

Blames Government.

Hon. R. J. Manion (Fort William) said that Canada needed a policy which would ensure the use of Canadian coal in Canada. The Dominion however, could not get a policy of any kind when it had not a government of any kind. In the four years of its reign the government has been the worst government in the history of the world. It had done nothing at all to relieve the situation in the coal mines of Cape Breton and now that he (Dr. Manion) discussed the troubles of the Canadian coal miner, the supporters of "this so-called government" laughed at the whole thing.

Hon. Charles Stewart asked Dr. Manion to retract the suggestion that the government was laughing at the subject. Dr. Manion said the government had done nothing to relieve the situation, and "all they got was laughter."

E. J. Garland (Progressive - Bow River) asked what Dr. Manion's attitude was to a duty on coal, and how much.

Dr. Manion said that he would let the leader of the Opposition discuss the matter for himself. But he felt sure that if Mr. Garland really believed in the "principles of democracy" and had voted for the biggest group in the House, he would have got a coal policy which would have been a definite step towards the solution of the problem.

Would Force Purchase.

G. B. Nicholson (Conservative - East Algoma) [illegible] the duty of the House [illegible] solution instructing the [illegible] ional Railways to purchase [illegible] which would make it necessary for the Nova Scotia miners to work.

Mr. Macdonald, Minister of defence, interrupted to say that Sir Henry Thornton was willing to do it, but that it was up to the coal company to bank its coal throughout the winter.

W. H. Euler (Liberal-North Waterloo) also interrupted Mr. Nicholson to ask if he thought the Canadian National had a special responsibility.

Mr. Nicholson replied that it had, because it was the only railway which tapped the coal area and because the line had been originally built to carry coal. If the National Railway adopted the same policy as its competitor it would provide work for the winter months.

Maritimes Forgotten

O. B. Price (Conservative-Westmoreland) said that in the matter of railways, the Maritimes owed nothing to the rest of Canada. Those provinces had paid heavily and got little from the National Railways since the National Railways had been run by Sir Henry Thornton, the Maritimes had been forgotten, and practically backed off the map. "You can buy hotels in Paris and golf clubs, but the people living in suburbs in the Maritimes cannot get railway service."

Until the Government "wakes up to the idea" that her natural resources must be protected, Canada is going to keep sliding over into the United States." Dr. Price declared that millions of dollars were being spent in the United States today which should be coming into the pockets of the people of Canada. And orders should be given immediately for coal from the Cape Breton mines.

A. De Witt Foster

A. De Witt Foster (Conservative-Hants-Kings) declared that a situation such as this involving "starvation and hunger" ought to be dealt with promptly by members of the House. He believed that the conditions in the Cape Breton coal field had got out of hand through the late Armstrong Government in Nova Scotia, and the Federal Minister of Labor in the last Parliament. One of the chief planks in the platform of Premier Rhodes of Nova Scotia in last year's provincial campaign had been that he would effect a settlement of the trouble then existing between the miners and the company This promise Premier Rhodes redeemed.

"Human life is at stake," declared Mr. Foster, "Humanity on the one hand, as against politics on the other." It was the duty of Hon. Members of the House "not to play politics." The debate, he declared, should not close until the Government gave some indication in respect to the request now before it "in order that we may have some relief at the moment or as soon as possible."

Bold Policy Needed.

A. A. Heaps (Labor, Winnipeg North) described himself as a "Maritime righter" because he proposed to champion the cause of a very large section of the residents of the Maritime. He was in favor, he said, of any policy that would make it possible to market the output of Nova Scotia mines in competition with United States coal in Central Canada. It was not sufficient that the Canadian National Railways should order coal from these mines. The problem remained and the wider and bolder policy would have to be inaugurated if the problem was to be solved.

He had heard Hon. Dr. Manion remark that the Minister of Defence had sent troops to Cape Breton. Mr. Heaps was vividly reminded that a Government which Dr. Manion supported had sent troops to Winnipeg in 1919 to fight his fellow workers. He thought the member for Fort William might look to his own leaders before he condemned others.

"Besco" Brought Poverty.

Discussing the persistent Labor troubles in Cape Breton, Mr. Heaps said that he thought the source of the troubles lay nearly to Halifax and to Ottawa than they did to Cape Breton. A year ago the House had been promised that if the strike was settled, all the miners troubles would be ended. Today the most distressing conditions still existed amongst the workers down there. Mr. Heaps believed that "so long as Besco remains in Nova Scotia, the same situation is going to exist." He had been told on good authority that before the British Empire Steel Corporation came to some districts in Cape Breton, poverty had been unknown. Since that corporation came there had been one continual fight, with Besco fighting either with the Government, or with its employees. A year ago Besco had boldly threatened the City of Sydney that if the corporation did not get its way, the grass would grow on the streets of Sydney. Canadians must face the question of whether they were going to be bullied, or whether Besco was going to rule Nova Scotia or whether the people of that province would prevail.

Upholds Thornton

Why should Sir Henry Thornton be referred to so frequently during the afternoon, asked Mr. Heaps. He wondered whether or not the miners of Nova Scotia weren't merely a smoke screen from which to attack Sir Henry Thornton. "Instead of being attacked, he ought to be supported," said Mr. Heaps.

Sir Henry Thornton was trying to turn a railway which was a liability to the people of Canada, into an asset. How could he establish confidence in the Canadian National if he (Sir Henry Thornton) and his employees were at all times to be the subject of criticism in the House of Commons. Mr. Heaps said that he thought perhaps the greatest trouble with Sir Henry Thornton in the minds of some people today wae that the Canadian National Railway was becoming too great a competitor of the C.P.R. If anyone thought Sir Henry Thornton was not running the road properly, that person should get up and say so. Otherwise, he should not indulge in unfair criticism.

Miss Agnes C. MacPhail (Progressive, Southest Grey) commented on the "improvement" in the attitude of the present members from the Maritime Provinces toward the Cape Breton situation over that of the members in the last Parliament. The members representing the coal mining constituencies in the last Parliament, had apparently been quite indifferent. Some of them were now dispensing justice in Nova Scotia, she remarked.

BOY ASTRONOMER AMAZES SAVANTS

Has Apparatus For Guaging Stars' Movements.

COPENHAGEN, Jan. 26.—Scientists in Denmark are amazed at the attainments of 16-year-old Bengt Stroemgreen, son of Professor Ellis Stroemgreen, director of Copenhagen's astronomical observatory. This budding astronomer has constructed an electrical apparatus which automatically registers the movements of the stars, thus saving astronomers long and patient watching through the telescope. By the invention the human eye is replaced by a photo-electric cell connected with a telegraphic receiver which measures the time of transit of the stars through the meridien. When only 14 years of age Bengt astonished the international astronomical world by writing a highly technical article on an astronomical problem.

CATARRH AND CATARRHAL DEAFNESS MAY BE OVERCOME

If you have catarrh and are troubled with defective hearing or buzz-buzzing ringing noises in your head; if clogged nostrils, a partial loss of taste or smell and mucus dropping into the back of your throat are a source of daily discomfort and annoyance—you should take immediate steps to overcome this bothersome and highly unhealthy condition by using a little Geero Wormwood Balm twice or thrice a day.

This safe, pleasant and delightfully effective Wormwood treatment, when applied into the nostrils, gives quick and satisfying relief because its healing antispetic vapors instantly penetrate into the air passages of the head, nose and throat. Then breathing is easier, your clogged nostrils promptly open up and your dull old head feels clear and clean. For catarrhal deafness and head noises, this simple home treatment has been found very effective. All good druggists sell Geero Wormwood Balm on a positive guarantee of perfect satisfaction or money refunded. And, the very first trial will prove its remarkable value. Try it tonight!

ANNOUNCING

STAR DURANT MOTORS

THE

NEW STAR

Fours Sixes

NOW ON DISPLAY

The public is invited to come in and see this SPECIAL SHOWING which lasts all this week.

OPEN EVENINGS

SELKIRK & ELLIOTT

171-175 Hunter Street

DOLLAR DAY BARGAINS

Weatherstrip, Tea Kettles, Icing Sets, Sleighs, Hockey Sticks, Mops, Oil Heaters, Scissors, Barber Shears, Razors, Strops, Hair Clippers, Electric Irons, Electric Heaters, Electric Bulbs, Silverware, Stainless Knives and Carving Sets.

Brown's Hardware

171 SIMCOE STREET,

Just Around the Corner From George Street.

Big Hits for Dollar Day

at

HOWDEN & EVANS

SALE THAT HITS the MARK

LOT 1

This is a wonderful bargain heap, consisting of Ladies' Kid Oxfords, Patent Slippers, Soft Sole Leather Slippers, Moccasins, etc. All at one price for Dollar Day .....

98c

LOT 2

A surprising selection of Grey Suede Oxfords and Straps. A genuine $5.00 value. Grouped at one price to clear on Dollar Day .....

$1.98

LOT 3

Here's an extensive selection, including Ladies' Brown and Black Oxfords, Patent or Kid One-Strap Slippers, high or low heels. High-priced footwear grouped to clear for the big day, choice for .....

$2.45

LOT 4

For the men there is a genuine snap in either Boots or Oxfords. A selection of Black or Brown Boots, including many Goodyear welts; also Kid Goodyear Welt Oxfords. All sizes in the lot. Choice on Dollar Day .....

$2.98

HOWDEN & EVANS

Successors to J. W. Miller & Sons — 406 GEORGE STREET

Special Grocery Bargains for Dollar Day

10c Dainty Puddings .....5 for 25c	10c Infants' Delight Soap ....4 for 25c
35c tin Horne's D.C. Custard 22c	10c Vanilla Essence .....3 for 25c
10c Nu-Jell Jelly Powder .....4 for 25c	25c Todhunter's Pure Cocoa, lb. pkg.. 19c
20c Heinz Tomato Soup .....2 for 33c	75c pkg. Knife Tea 69c
15c Heinz Tomato Soup .....2 for 23c	13c pkg. Corn Starch .....3 for 25c
25c Clark's Pork and Beans 23c	10c pkg. Steel Wool .....3 for 25c
15c Clark's Pork and Beans ..2 for 25c	8c tin Kipper Snacks .....5 for 25c
13c Clark's Soup, assorted ....3 for 29c	18c lb. Mincemeat .....2 lbs. 25c
10c Clark's Potted Meat .....3 for 25c	10c pkg. P.K. Hops 8c
17c Canned Pears 14c	15c tin Gem Lye .....3 for 29c
15c Canned Plums .....2 for 25c	25c tin Roleo Egg Powder 15c
20c Canned Pineapple .....2 for 35c	30c Cotton Clothes Lines, 30 ft. 17c
35c Canned Peaches, large can 31c	15c Tiger Catsup .....2 for 25c
15c Canned Corn .....4 for 45c	15c Dorothy Evaporated Milk ..2 for 21c
15c Canned Peas .....4 for 55c	15c Canned Pumpkin .....2 for 25c
16c Canned Tomatoes .....4 for 55c	15c lb. Macaroni .....2 lbs. 23c
	25c tin Shrimps 21c

SUGAR

16 lbs. $1.00

(Not more than two lots to a customer.)

BEAN GUESSING CONTEST

Guess the number of beans in jar.

1st prize ....1 98-lb bag Flour
2nd prize ....1 50-lb. bag Flour
3rd prize ....1 24-lb. bag Flour

Guess with every purchase.

FLOUR

Monarch or Saxon

24 lb. Bag $1.00

7 lb. Bag 32c

Stock up at these prices.

Soda Biscuits, per lb. 15c	**WAGSTAFFE'S PURE FRUIT JAMS**
Cream of Barley, pkg. 29c	Raspberry, per jar 69c
Shredded Wheat .....4 pkgs. 45c	Strawberry, per jar 79c
Corn Flakes .....3 pkgs. 25c	Stoneless Plum, 4-lb. pail 55c
Icing Sugar .....3 lbs. 25c	Marmalade, 4-lb. pail 59c
Semolina, large pkg. 15c	Marmalade, 4-lb. jar 69c
Golden Wax Beans, tin 15c	Raspberry and Apple, 4-lb. tin 52c
Squash .....2 tins 25c	Strawberry and Apple, 4-lb. tin 52c

SOAP

Gold, Comfort, P. & G. or Surprise..... 10 for 45c

(Not more than two lots to a customer.)

FREE DELIVERY **BOYD'S GROCERY** PHONE 964 — 639 GEORGE STREET

WOMEN'S PAGE

GOOD CROWD AT W. M. S. MEETING

Held at Home of President, Mrs. J. Hope—Business Discussed.

NUMBER OF READINGS.

WESTWOOD, Jan. 26.—The regular monthly meeting of the Women's Missionary Society of the United Church was held on Wednesday afternoon at the home of Mrs. John Hope.

There was a good attendance with the president, Mrs. J. Hope presiding. A good programme was presented, including prayer by Mrs. J. Hope, a Bible reading by Miss E. Comstock and appropriate readings by Miss Lizzie Davidson, Mrs. W. Morris, Mrs. D. Cameron, and Mrs. J. Sargent, and a solo by Jean Sargent.

A half-hour spent in business discussion was concluded by a hymn and a chain prayer, different members taking part.

SOCIETY

Mrs. H. K. Clifton (formerly Edna Allin) will receive for the first time since her marriage on Thursday, January 28th, from 4 to 6 o'clock, at 208 McDonnel Street.

Miss Eleanor Wilgar and Miss Helen Macfarlane entertained a number of their young friends Friday evening at a jolly dance at the home of Mrs. Wilgar, Homewood Ave. Among those present were: Margaret Clarke, Edith Killaly, Mary Mulholland, Virginia French, Marion Webber, Marguerite Mason, Jean Frazer, Francis Ackerman, Bertha Bill, Joe Dobbin, Sid. Mervin, Dorothy Couper, Isabelle Couper, Arleigh McKone, Messrs. P. Mulholland, Bob Beal, Ron. Devell, Bub. Killaly, Winston Merrill, Gordon Dobbin, Leonard Hollingsworth, A. Bookhout, G. Sturgeon, Austin, F. Whitehouse, and others.

Mr. C. S. Searle, of the Heintzman & Co., Peterborough, is visiting Mr. and Mrs. J. H. Moore, Douro.

A delightful party was given in honor of little Miss Doreen Elliott on the occasion of her eighth birthday. The happy event took place at the home of her parents, 90 Lock Street. Mrs. Elliott was assisted by Mrs. J. D. Richardson and Miss Turner.

A very pleasant afternoon was spent at the home of Mr. and Mrs. Smith, when their little daughter, Norma, entertained a number of the friends on her birthday. A dainty lunch was served at 4.30 o'clock. The afternoon being spent in games.

Mr. Leonard Sedgwick of Norwood spent Sunday with his parents, 769 George Street.

Mrs. R. F. Schanz, Rochester, N.Y., is visiting her parents, Mr. and Mrs. T. J. Lane, 243 Hunter Street.

Mrs. R. M. Carson and small daughter, Frances, of Buffalo, N.Y., is the guest of Mr. and Mrs. R. W. Carson, Sherbrooke Street.

Miss Margaret McDonald of Buffalo, N.Y., is visiting Mr. and Mrs. R. W. Carson, Sherbrooke Street.

Mr. Chas. Field Griffin, of Middlebury, Vermount, who has been the guest of Miss Alden Hall, has returned home.

Mr. C. A. Pethick of Toronto was a visitor to the city yesterday.

Friends and relatives of William Sheven, Mor Julian, are pleased to hear that he is recovering after his recent operation.

The many friends of Mr. Talbert Battle and his sister, Dorothy Battle, who underwent an operation in the Nicholls Hospital recently, will be pleased to learn that both are progressing favorably.

CLIPSE FASHIONS

Exclusive Patterns by J. Cecil Payne

1209

Tailored Cloth Frock

Molded in the new silhouette, on tailored lines, this frock will be indispensable for general wear, to the smart and carefully dressed miss and small woman. The long sleeves with cuffs, the trig little collar and the novel-shaped pockets give a decided tailored feeling. With the aid of two kick-plaits in the front, the skirt swings away, adding a subtle touch of femininity. The back is plain and a narrow belt is placed at the low waist-line. Heather mixtures in the new blues, greens, buffs, wine-reds and copper, combined with a plain color for trimmings, would make one of the season's smartest frocks. No. 1209 is in sizes 16, 18 and 20 years (or 34, 36 and 38 inches bust). Size 18 years (or 36 bust) requires 3¾ yards of 36-inch, or 2⅝ yards of 54-inch material. Price 20 cents.

Many styles of smart apparel may be found in our Fashion Book. Our designers originate their patterns in the heart of the style centers, and their creations are those of tested popularity, brought within the means of the average woman. Price of the book 10 cents the copy.

Pattern Purchase Coupon

Address Fashion Department, Evening Examiner

No. ..... Street .....

Name .....

Pattern Number ..... Size ....

Town .....

Province .....

Amount Enclosed .....

Price 20 cents each—coin preferred

In Siwa, the derelict capital of a lost world in the Libyan desert, wives are to be bought at six dollars each.

FEMININE FOIBLES

By Annette Bradshaw

WHY PRETTY MAIDS GO OUT IN THE RAIN.

"Susie! What cunning animals painted on your umbrella!"

"Yes, Dora, and I see that a gray raincoat brought you out, too!"

Today's Fashion

By Vera Winston

Gold Dyed Fox Outlines This Evening Wrap of Black and Gold.

Dyed fur is finding its place in evening fashions, as well as those for Southern wear.

Fox dyed a golden shade makes the very attractive trimming for this straight line evening wrap shown above. The material is metal cloth, showing a gold and black design arranged in petal treatment.

Bands of narrow ermine, dyed in contrasting shades, are often seen on flannel frocks for the South.

HOME-MAKING HELPS

LAUNDRY POINTS FOR THE PARTICULAR WOMAN.

In this silken age there are many little dainty waists and undies that we cannot trust to the public laundries' doubtful mercy, or even to the more dependable home laundress. Particular women do their own.

Garments of crepe de Chine, georgette, rayon or Chinese silks may be safely washed in warm, soapy water and rubbed between the hands only. The soap should be white, or contain naphtha. After washing and careful rinsing in three waters, the garments should be folded in a clean towel or cloth and run through a wringer, or be lightly squeezed in the hands and hung in the shade, preferably in the house. When partly dry, they should be pressed on with a warm iron and the lace picked out with the fingers.

The delicate woolen garments need specially good care in washing. Use tepid water with white soap. Sometimes a little ammonia may be added to the water. Careful rinsing in the last water with a little fresh suds added will keep the flannels soft. These garments, after squeezing out the water, may be dried on a line or they be dried on a padded table and stretched to measure as they dry.

So many fabric gloves are worn nowadays that they must be washed at home frequently. Put the gloves into tepid suds; wash them quickly, squeeze out the water, rinse in tepid water and hang to dry.

Porgee and the woolen wash suits are often washed in bran water. A cupful of bran put into a muslin bag and steeped in two quarts of water for an hour or more, then strained on to a half cupful of shaved soap, makes the right lather. Soap bark dissolved in tepid water is excellent, also, to use in washing out black or dark-colored silk negligees.

Soft white felt hats may be cleaned by laying in corn meal for several hours, rubbing in the meal lightly. Brush when ready with a soft brush, and the dirt comes with the meal readily.

Silk stockings should be washed in tepid suds water and after rinsing should never be wrung, but pressed and allowed to drip dry, as wringing breaks the threads.

(Copyright, 1926.)

DEBATING SOCIETY

Larmora Church Organizes Club From Congregation Members.

LARMORA, Jan. 25.—A debating society has been formed among the congregation of the Sacred Heart Church.

The officers are: President, Mr. Harry Dunlay, vice President, Mrs. J. P. Marrin; Sec.-Treasurer, Miss Jean O'Neil; Committee, Misses Margaret Sullivan and Marion Shannon, Messrs. Jack Brady and James P. Marrin.

The next meeting is arranged to take place Monday, Feb. 1st.

REQUEST ORDERED.

Nickle Instructs Magistrate To Inquire Into Warden's Death.

MADAWASKA, Ont., Jan. 26.—(Canadian Press). — Magistrate Chown, of Renfrew has received instructions by wire this morning from Attorney General W. H. Nickle to arrange an inquest without delay concerning the death of Game Warden John Billings and the Sting-a-ling guide, in a shack destroyed by fire on Birch Creek on Saturday, Jan. 9.

There is one calling for which women would appear eminently suited, but in which, in practice, they do not engage. This is that porter to women's clubs. Anyway, all the prominent clubs both in America and Europe employ men in this capacity.

To a great extent women are barred from automobile and motorcycle racing in Europe. The Auto-Cycle Union specifically excludes women from racing, though permitting and encouraging them to take part in reliability trials.

HEDDA HOYT TALKS ABOUT THINGS THAT INTEREST THE BUSY WOMAN OF 1926

FASHION NEEDS.

(Written for the United Press)

NEW YORK, Jan. 26 (United Press) —In olden times at a fancy dress ball The girls wore masks as part of a still. Today they Charleston and do queer jigs.

Replacing masks with colored wigs.

Milady no longer masks and lingers alone at a ball hoping that her beloved will eventually recognize her by the color of her eyes. Today she prefers to deceive him only by changing the color of her hair and so she wears a wig of some brilliant color such as orange, green, orchid or perhaps white, topping her own boyish features.

Often very bright colored wigs are dusted with powder to give a softening, pastel effect. A young lady at a recent ball in Greenwich Village, the Bohemian quarter of New York, wore a wig of sea-green hair, combed in huge pompadour effect. Another who was dressed in black velvet wore a henna colored wig and still another dressed as Pierette wore a gorgeous white wig, fitted with tiny flakes.

In London the Fashionables are wearing wigs made of glass, lace, bows, wool and leaves. Some of these novel wig effects are very flattering. And, since the opera fancy dress costume demands other than the bovish bobbed haircut, the wig is the thing! When one chooses to wear a wig for an occasion one should wear as eccentric a wig as possible and not merely try to wear a fashionable coiffure. False hair, these days, rather overpowers one since patches, curles, fetes etc., have been permanently discarded.

A wig that is unnaturally false, although dressed in the latest manner, becomes monstrous. Whereas a short, ruffled fuzzy bobbed wig of pastel shade sets like a halo upon the head of the wearer. It is then and the virtue is known as false. Tom Mac Murray has taken to the most effective type one can choose for the colored wig. And remember, that unless one wishes to look like a barbaric old woman one must choose a soft pastel color and not merely change from blond to brunette and vice versa.

THURSDAY CLUB.

Receives Letter of Thanks From Christie Street Hospital.

The following letter was received by the Thursday Club from the Christie Street Hospital, Toronto, also one from Mrs. Gossage, on behalf of the Red Cross visitors to the hospital.

Thirty parcels and about forty pounds of home-made sweets were sent to the soldiers at Christmas from the Thursday Club of Peterborough.

To Miss Edwards,
Rocklands,
Peterboro.

Dear Miss Edwards,—On behalf of the patients, we wish to thank the ladies of the Thursday Club for the wonderful Christmas parcels and home made candy. I gave them out on Christmas Day to those without friends and some badly disabled boys. They were all delighted and wished me to tell you how much the gifts were appreciated by them.

C. J. Hartley, Matron,
Christie Street Hospital, Toronto.

ADVICE TO GIRLS

By Annie Laurie

DEAR ANNIE LAURIE:

I am a girl nineteen years old, and I promised Bob a year ago to marry him. He says he is tired of waiting, but my parents object to me marrying so soon. I love Bob dearly. What shall I do? B. B.

B. B.: Talk the matter over with the young man, frankly, my dear, so that he may understand that it is your parents' wish and not your own, to postpone your wedding. He, too, can realize that you still are quite young and will understand how much better it is for both of you to wait until he is better able to provide for you.

DEAR ANNIE LAURIE:

I am a young man twenty years of age and I met a girl about a year ago. I asked her several times for a "date," but she would not make one. How can I gain her friendship? BILL.

BILL: This young lady has shown you that she does not care for your friendship, Bill, by refusing to make "dates" with you. You would not care to force yourself on her, would you? Then there is nothing else that you can do but forget about her.

BLACKHEADS

Don't squeeze blackheads—dissolve them. Get two ounces of peroxine powder from any drug store and rub with hot, wet cloth briskly over the blackheads. They simply dissolve and disappear by this safe and sure method.

The postage stamps of the Irish Free State were designed by a 20-year-old girl.

Why Have Gray Hair?

Don't deceive yourself. No one really wants gray hair. The world accepts it as a sign that you are aging—and the world wants Youth.

Thousands of men and women whose hair was gray or becoming "streaked" have tried Kolor-Bak—and they are frankly delighted at the improvement it has made in their appearance.

For, with the aid of this clean, colorless liquid, gray hair regains its natural shade—not overnight as is so awkward and embarrassing when messy dyes are used—but so gradually that the change can scarcely be seen from day to day. Yet results often appear in a week.

Kolor-Bak has the added virtues of a tonic. It gives the hair a beautiful softness and lustre and at the same time routs dandruff. Try it. No sample of your hair is required. The same bottle may be used by everyone. And you can get your money back if desired results do not appear. Guarantee in each package.

Kolor-Bak

Banishes Gray Hair

For Men and Women

Special Sale Price For 6 Days Only $1.29 Regular Price $1.50

Bond's Drug Store

CORNER GEORGE & HUNTER STREETS

READY-TO-WEAR DEPARTMENT

DOLLAR DAY BARGAINS

An Assortment of	Each
Tricolette Golf Skirts	25c
Silk Boudoir Caps	25c
Underskirts	50c
Camisoles	50c
Dimity Vests	$1.00
Dimity Step-Ins	$1.00
Nainsook Step-Ins	$1.00
Camisoles	$1.00
Teddys	$1.00
Sateen Bloomers	$1.00
Blouses	$1.00
Boys' Pyjamas	$1.00
Sweaters	$2.00
Silk Bloomers	$2.50
Silk Colored Blouses	$3.00
Silks, Coats and Dresses	$5.00
Good Utility Coats	$8.00

—Also—

A small assortment of Coats and Dresses specially priced for Dollar Day.

SEE WINDOWS

Battles

10-Day Tube FREE

Mother!

Be sure you get Pepsodent for child's teeth and gums

DO you want your child to have prettier teeth now, and better protection from tooth and gum troubles in later life?

Mail the coupon then for a 10-day tube of Pepsodent, free. See what leading dentists urge mothers to use as science's latest attainment in tooth and gum care.

* * *

You will notice a film on your child's teeth. That's a frequent danger sign—an invitation for tooth and gum troubles. The same stubborn film that you can feel by running your tongue across your own teeth. You must combat it. Ordinary dentifrices don't fight it successfully.

Film is the greatest enemy of tooth health. It clings to teeth, gets into crevices and stays. Germs breed in it and imperil both teeth and gums. The acid that leads to early decay forms. Old-type methods failed to combat it. Men of science undertook to discover an effective combatant.

Now in Pepsodent, two new combatants are embodied—combatants approved by highest dental authority. It curdles the film, gently removes it; then firms the gums. It keeps the teeth whiter, cleaner, more sparkling. It is the modern scientific method for better tooth protection. Insist upon it. Get a tube today. Mail the coupon.

FREE Mail Coupon for 10-Day Tube to THE PEPSODENT COMPANY Sec. CC-2073, 191 George St., Toronto, Ont., Canada

Made in Canada

Pepsodent

The New-Day Quality Dentifrice

Endorsed by World's Dental Authorities

Name .....

Address .....

Only one tube to a family. 2073 Can.

Fry's

KEEP yourself bright smiling and vigorous, with a cup of FRY'S every day. Dainty chocolaty flavour — natural stimulant to the nerves—grateful nourishment to a tired body. A small spoonful does for a cup—make it with milk and you have a royal beverage indeed.

See directions on tin—

"Nothing will do but FRY'S"

Famous since 1728

BAD PRINT.

When you drink BOVRIL you drink BEEF

YOUR HEALTH

By ROYAL S. COPELAND, M.D.,
Former Commissioner of Health, New York City.

Nobody likes to be sick. It isn't any fun to suffer pain and to endure the discomforts of illness. But each of us must expect an occasional spell of sickness and must be prepared to endure it with bravery and patience.

Not all sick persons are angelic. On the contrary, it requires a great deal of patience to care for some ill persons. They are exacting and critical, insistent and ever complaining.

Each of us know how it feels to have the pain and agony of sickness. On this occasion we have forbearance and kindliness of heart. We are ready and glad to exhaust ourselves to give relief to those who suffer.

May I venture to advise those who are in beds of sickness, or who sometime, in going the way of all flesh, will come to beds of sickness? I want to suggest how helpful you can be in such an emergency.

The first lesson the sick person must master is that difficult one of submitting absolutely to the kindly dictation of the doctor and nurse. It is bad enough to be "bossed" when you are well, but when you are miserable and irritable and in pain, it is natural to feel you are entitled to have your own way.

But this is just the time when your way is apt to be the wrong way. This is the time when you must submit your mind and body to the loving friends who know better what you need than you can possibly know.

A doctor never prescribes for himself, because the very fact that he is ill undermines his judgment. His decisions under such circumstances are not trustworthy. For the same reason the sick person is not competent to direct the activities of the sick-room.

I am telling you about this now while you are well, so you will have it in your mind when you do get sick. If you will remind yourself of this advice then I am sure you will be a more comfortable patient. That isn't all—you will get well quicker if you cheerfully, or at least submissively, follow the directions of those who are in charge of you.

You must bear in mind that your nurse must have sleep and fresh air. Encourage her to take care of her health, so that she will be strong to care for yours.

Try to call for food and special drinks at a time when the kitchen is in operation. You know how it upsets you when for days at a time there is irregularity in meals, as well as untimely demands for service.

Dear friend, please take these suggestions in good part. I want you to be comfortable as possible and to get well quickly as may be. It isn't easy to advise the sick, so I am advising you while you are well. If you will follow this advice the doctor and the nurse will tell everybody you are "about the best patient I ever had!"

ANSWERS TO HEALTH QUERIES.

A READER. Q.—Where can one obtain information concerning hookworm and its treatment?

A.—If you will get in touch with the United States Public Health Bureau, Washington, D.C., they will be glad to advise you along these lines.

* * *

W. Q.—What is the cause and cure for gases in the stomach?

A.—This condition may be due to hyperacidity. For full particulars send a stamped, self-addressed envelope and repeat your question.

* * *

J. E. D. Q.—What do you advise for chronic bronchial asthma?

A.—Have your teeth, tonsils and nasal sinuses examined. If constipated correct it by eating simple food and adding bran muffins, etc., to act on the bowels. Take lots of fresh air day and night.

* * *

X. Y. Z. Q.—What do you advise for removing freckles from the arms?

2.—Is there something I can do to make my skin tan, and stop it from freckling?

A.—Equal parts of lemon and peroxide, will act as a bleach for freckles. Apply a good cold cream after.

2.—No, there is no remedy for this.

* * *

Mrs. J. E. Q.—I am underweight, how can I gain?

2.—Is raw or pasteurized milk better for gaining weight?

A.—Build up your general health and in this way not only gain in weight but benefit generally. For full particulars send a self-addressed stamped envelope and repeat your question.

2.—Either is good.

* * *

Dr. Copeland will answer for readers of this paper questions on medicinal, hygiene and sanitation subjects that are of general interest. Where the subject is a letter is such that it cannot be published in this column, Dr. Copeland will write when the question is a proper one, if you personally if a self-addressed, stamped envelope is enclosed. Address ALL INQUIRIES to Dr. Royal S. Copeland, in care of this office.

(Copyright, 1926.)

MYSTERIOUS

While vitamins are unseen, mysterious factors, medical science proves that they are necessary to assure health.

Scott's Emulsion

for over fifty years has been effectually serving human-need, with these elements now called vitamins. *Scott's Emulsion builds health and strength.*

Scott & Bowne, Toronto, Ont. 25-24

To-day's Humor.

GRATEFULLY RECEIVED.

Gladys: My dressmaker wrote to dad that she would make no more dresses for me until her account was settled.

Helen: And what did he say?

Gladys: He just sent her a note of thanks.—Tit-Bits.

SHE KNEW.

Lecturer: What's the color of the human skin?

Ruth: Well, er—about the same she as flesh-colored stockings.—Answers.

GOOD PUPIL.

Mr. Blank (talking of a former employee, who now is a competitor): W he's a sharper, a liar and a thief, an taught him all he knows.—Tit-Bits.

OPEN AND SHUT AFFAIR.

"That umbrella of yours looks a it had seen better days."

"Well, it certainly has had its ups and downs."

AGREED.

He: What time shall I come?
Voice Over Phone: Come after supper.
He: That's what I was coming after.—Answers.

GUIDE TO DESTINY.

LONDON, Jan. 26.—That character and destiny can be read by watching people dance is the novel declaration of a society clairvoyant. Women especially, she thinks, give themselves away, as it were, when they dance.

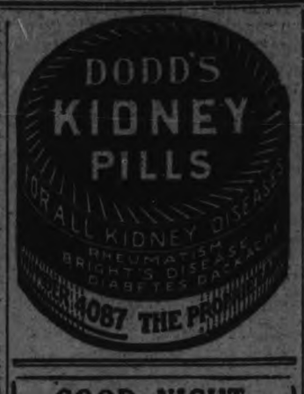

GOOD NIGHT STORIES

By Blanche Silver

DORIS FINDS A NEW PROPHET.

My! How Doris did fret and fuss when her mamma asked her to he p with the work.

"I can't see why I have to work today, when tomorrow is cleaning day," she fussed. She slammed the door and made such a noise, Pussy Gray, her pet cat, who was asleep in the chair awakened, stretched lazily and began washing her face with her paws as fast as she could.

"Well, Pussy Gray," Doris laughed. "You must think this is Sunday the way you are cleaning up. You and Mamma both have mixed your days, I think. Mamma thinks it's Saturday."

"One must be ready for anything that might happen," mewed Pussy Gray. "You never can tell."

"Now, just tell me, what could happen on a rainy day, I'd like to know?" fussed Doris. "We won't have company on a stormy day like this. What else could happen?"

"Don't be too sure about the company part," said Pussy Gray, reaching back of her pretty ears with her front paw and rubbing her fur hard. "If you should ask me, I would say we were going to have company, rain or no rain, bef e the clock strikes the hour of twelve. If I were in your place, Doris, I'd do as namma says. I'd work first, and play afterwards."

"Silly ttle Kitty-cat," said Doris. "I don't believe a word of it. You can wash your face if you want to, but I'm not going to hurry with the work!"

Pussy Gray Cat shook her head sadly, but went on with her washing and

"We Will Have Company."

rubbing, watching Doris out of the corners of her eyes.

Doris didn't hurry with the work, instead she pulled out her doll rags and began playing. Time slipped by and just before twelve, a great, big red car stopped out in front of the house.

Uncle Ben had come to take Doris and her brother to the show.

"Benny may go," said Doris's mother, "but Doris hasn't finished her work. She may go next time."

When the big red car pulled away it left a sad little girl on the steps of the porch. The rain had stopped and the sun was shining beautifully.

"Never mind, Doris," mewed a soft voice and Pussy Gray rubbed her soft fur against Doris. "You'll know better next time. Whenever you see a cat cleaning her face, you can rest assured you will have company before the day is over."

"I'll remember next time," said Doris, grabbing Pussy Gray up and kissing her. "It serves me right for not working first, then playing."

She ran into the house and never stopped until she had the place all cleaned up, then her mamma took her downtown with her.

(Copyright, 1926.)

THANK YOU, TABBY.

HOBART, Okla., Jan. 26.—A dog chased Elmer Brown's cat into the latter's antique store here. The cat plunged headfirst into a small-necked vase which had to be broken before Tabby could be extricated. Elmer found $3,000 in gold in the vase he didn't know he had.

Was Nearly Crazy From Headaches

Miss K. Brill, 579 Redwood Ave., Winnipeg, Man., writes:—"I was troubled with such severe headaches that some times I was nearly crazy with them.

One day a friend told me about, and advised me to use

Burdock Blood Bitters

so I tried it, and it has done me a world of good. I just took two and a half bottles, and I haven't had a headache for a long time, now."

Put up only by The T. Milburn Co., Limited, Toronto, Ont.

Tomorrow's HOROSCOPE

By Genevieve Kemble.

WEDNESDAY, JANUARY 27.

An eventful day is the forecast made from the long chain of very interesting planetary activities. A change, radical in its nature, may be expected, possibly making for new connections in business and in environment, taking one far from old affiliations and places. If carefully managed there should be substantial gain from this move, with increase of fortune and worth-while growth in business. Sign all papers with a degree of caution.

Those whose birthday it is may expect a year of important change, with solid growth and substantial benefits accruing therefrom. There is some prospect of an inheritance or gain through elderly persons or relatives, but all writings should be signed carefully. A child born on this day should be reliable, industrious and may attain to substantial position through its own application and splendid qualities of mind and character.

THE CHATEAU FRONTENAC, QUEBEC—AND WINTER SPORTS PROGRAM.

With seasonable weather prevailing and a nice blanket of snow on the ground, winter sport season in Quebec City is now well under way. The snow-wreathed beauty and exhilaration of a winter vacation are a growing need. Winter sports are quick and effective restoratives, bringing to you the enjoyments of glowing youth. Up in the spruce country, where amidst the color, mirth and hospitality of old Quebec, the true winter carnival spirit is to be found.

The recent fire at the Canadian Pacific's famous hotel—the "Chateau Frontenac" has caused no interruption in the social activities—there being ample accomodation and public rooms for guests—nor in the winter sports program arranged by the Sports Director of Chateau Frontenac and the Frontenac Winter Sports Club. Organized activities and interesting events daily, includes skating, snow-shoeing, hockey, ski-ing Mardi Gras Carnival, etc. Vari-colored costumes present a brilliant spectacle. The season terminates with the open championship dog sled races February 27th.

Hotel reservations arranged—full particulars of railroad and sleeping car fares gladly furnished on application to any Canadian Pacific Agent. 3d-26,30,4

QUEBEC SURPLUS $743,136 IN YEAR

Revenue $25,021,328, Provincial Treasurer Announces.

QUEBEC, Que., Jan. 26.—(Canadian Press.)—Announcing the financial condition of the Province of Quebec as shown in the operations for the fiscal year ended June 30th, 1925, Hon. Jacob Nicol, Provincial Treasurer, will be able to announce a surplus of $743,136. The revenue for the year has been $25,021,323, the greatest in the history of the province, and expenditure of $24,278,192. The net funded debt is given at $62,363,104, this figure being reached by deducting the sinking fund of $4,706,821 and $14,875,000 due from the Bank of Hochelaga of the 15 million dollar loan issued by the Government to enable the merger of that bank and La Banque Nationale. This represents an increase in the net funded debt of $5,724,203 during the year.

KEENE NEWS

KEENE, Ont., Jan. 26.—The Ladies' Clu of Mather's Corners met at the home of Mr. and Mrs. F. D. McIntyre on Friday evening for an oyster supper, and judging by comments it was enjoyed by all.

The joint boards of the Keene, Bethel, Zion and Hiawatha churches will meet the settlement committee in the former Methodist church on Tuesday afternoon at four o'clock, for the purpose of rearranging the circuits.

The concert which was to have been given by the Methodist United Sunday School at Christmas, but which had to be postponed on account of the small pox epidemic, will be given in the Town Hall, Keene, on Friday, February 12th.

Mr. and Mrs. Harold Roache entertained about thirty friends to a dance and card party on Friday evening.

Miss Margaret Payton of Peterboro spent the week end at the home of Mr. and Mrs. G. S. Taylor.

A very pleasant surprise was accorded Mrs. Jas. McFarlane of Keene on Thursday afternoon at the Women's Missionary Society meeting at the home of Mrs. Kindred when Miss Brough made her a life member of the society of the Keene Methodist United church branch. Mrs. McFarlane is the president of the Society of the United Presbyterian church. Mrs. McFarlane was taken completely by surprise.

Through the kindness of Mrs. Kindred lunch was served at this juncture. Mrs. McFarlane made a fitting reply to the honor which had been confrred upon her.

Mrs. McFee and Mrs. Edwards have returned home from Detroit after spending the past month at th home of Mrs. Edward's son, Craigie, of that city.

Mrs. McNeil of Peterboro spent a few days at the home of her daughter, Mrs. S. Comrie.

Miss Minnie Edwards was a Peterboro visitor on Friday.

An executive meeting of the Keene Methodist United church Sunday school will be held at the home of Mrs. H. Fletcher on Wednesday evening at eight o'clock.

FAMOUS FORTUNES

By Barbara Bayne

SAMUEL INSULL, OF ELECTRICAL FAME.

So slight are the threads of destiny that pull a life this way and that! On a bleak November evening in London a lad who was doing clerical work for the editor of Vanity Fair, to eke out his slender income of $2 a week, was waiting for a train to take him to his employer's home.

It was a long, monotonous ride and he bought a magazine to while away the time. It contained an article on the electrical achievements of Thomas A. Edison, then hardly known in Europe. It opened up wide new vistas of thought in the lad's mind.

A few days later he found himself without employment and turned to the "Situation Vacant" columns of a London newspaper. And destiny had definitely taken the lad in hand when he answered an advertisement in person and was engaged by Edison's London representative. He then and there made up his mind to equip himself for a real man-size job under the American electrical wizard.

He worked hard, mastering every detail—and waited. Edison had his eye on the energetic, ambitious lad across the sea, and finally a cable told him that he was wanted in New York. On February 28, 1881, Samuel Insull, then twenty-one years of age, first set foot on American soil.

His first day's work finished about 4 o'clock in the morning, but emulating Edison he soon learned to have a vast contempt for the clock.

But his yeoman service had its reward when, in 1889, various Edison manufacturing companies were consolidated and he became vice-president.

Insull continued in that position until 1892 when the General Electric Company was formed and he resigned

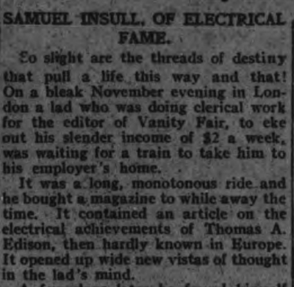

He Answered an Advertisement.

to accept the presidency of the Chicago Edison Company. He found it a small concern with a total capital of $883,000 with only 4,000 horse-power capacity.

Insull took off his coat and soon demonstrated his constructive ability In 1907 the Commonwealth Edison Corporation was formed with Samuel Insull as president.

He is president, chairman or director of thirty-four gigantic concerns, extending over several States. Not a bad record of achievement for a lad who started with nothing. He has a 3,500 acre stock farm thirty miles from Chicago. That is his hobby.

(Copyright, 1926.)

SOLUTION OF YESTERDAY'S CROSSWORD PUZZLE.

CROSS-WORD PUZZLE

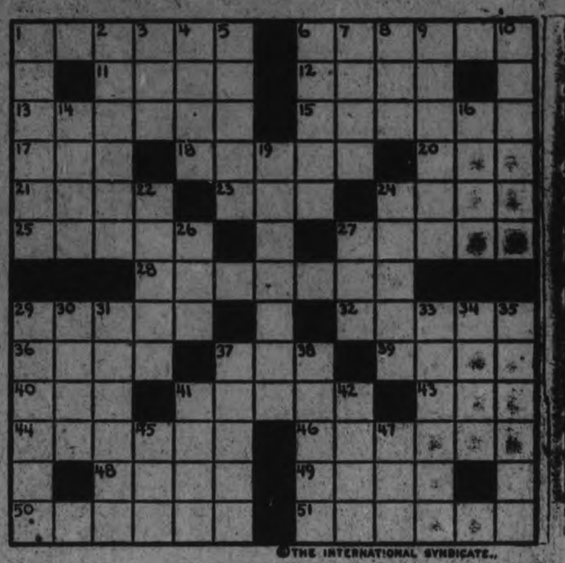

©THE INTERNATIONAL SYNDICATE.

HORIZONTAL
1-Dwell
6-Idle talk
11-A bird's crop
12-Indigo
13-A globe
15-Illegible writing
17-One (Scotch)
18-Rub out
20-Yes
21-City in Peru
23-A scout
24-Whip
25-Construct
27-Carried
28-A bird
29-Tale
32-Visitor
36-Deserve
37-Weep convulsively
39-The black thorn
40-Age
41-City in Poland

HORIZONTAL (Cont.)
43-Prohibit
44-Pertaining to the teeth
46-Recourse
48-Blood
49-Develop
50-Ate carefully
51-Drunk (slang)

VERTICAL
1-To steal cattle (slang)
2-Plan
3-Indignation
4-To venture
5-Wide-mouth pitchers
6-Impregnated with gas
7-One time
8-Title of address
9-Killer

VERTICAL (Cont.)
10-Infamous Roman official
14-Two of a kind
16-Estrange from former habits
19-Opportune
22-Fruit of the oak tree
24-Premium
26-Essay
27-Sack
29-Sowed with seed
30-Weed
31-Fruit
33-Body joint (pl.)
34-Fly
35-Encamped
37-Fitted with soles
38-Masses of ice
41-Peel
42-Roman emperor
45-Child
47-Small French coin

Solution will appear in to-morrow's paper.

$ $ $ $ $ $ $ $ $ $ $ $ $ $

The Dollar Day Stores

The Stores listed here are those who have organised Dollar Day. You will know them by the Red Lettered Pennants in their windows. They all give FREE ESTIMATING BLANKS with every Dollar of your purchases on Dollar Day. Read about the $150 in prizes in the big $ day advt.

DEPARTMENTAL STORES—
Cressman's
J. C. Turnbull Co.
Robert Fair & Co., Limited
J. A. McNabb Co., Limited
Barrie's, Limited
Loftus Ladies' Wear
Dickson's
M. Fine
Chesler's
H. Abramson
P. Black
Jeffries' Bankrupt Stock
FRESH MEATS—
T. L. Edwards
New Centre Meat Market
GENTS' CLOTHING—
Brass
H. LeBrun and Co.
Grafton & Co.
Merrell & Meredith.
Maher & Wesley
Al. Sharpe
JEWELLERS—
Warne Bros.
Schneider Bros.
E. V. Warne
LADIES' WEAR—
A. Swartz
Botnick Bros.
N. Sukloff
Rogow Bros.
M. Abramson
M. S. Zacks and Son.
KNITTED WEAR—
Lavoie Knitters
Jean Riddick Yarn Shop
5c, 10c AND 15c STORE—
F. W. Woolworth Co., Limited
ELECTRICIANS—
The Electric Shop, 438 George
CHINA, WALLPAPER AND STATIONERY—
R. J. Soden
C. B. Routley
OPTICAL ROOMS—
Fowler's, Registered Optometrists
W. H. Lacey, B.O.

FURNITURE—
McBride & Franks
Harry Zacks
Home Furnishing Co.
PRINTING—
The Examiner
FLOWERS, ETC.—
Peterborough Floral Co.
Jordan Bros.
BOOTS AND SHOES—
Hickey's Shoes, 169 Hunter Street
Howden & Evans, successors to J. W. Miller & Sons
Model Shoe Store
MUSICAL INSTRUMENTS—
Heintzman & Co.
FURS—
Barrie's, Limited
Wm. Lech and Sons
HARDWARE—
A. P. Brown Co., Simcoe Street
GROCERS—
Boyle's Cash & Carry, 168 Charlotte St., and East City, 60 Hunter St. E.
E. F. Mason, Groceteria, 429 George
Groceteria, Market Arcade
Groceteria, cor. Rubidge and Sherbrooke
Groceteria, cor. George and Antrim
Groceteria, cor. Reid and Smith
Allen's Cash & Carry, George and Sherbrooke
Dominion Stores, 160 Simcoe
Dominion Stores, George St.
Boyd's Grocery, 639 George street.
RED AND WHITE CHAIN STORES—
Collins & Crowe, cor. Hunter and Aylmer
R. B. English 485 Chamberlain St.
R. S. Goheen, 481 Aylmer St.
W. J. Grady, Lock and Lansdowne
A. H. Cameron, 260 King St.
R. H. Howden, Westcott and George
H. W. McMaster, 244 Wolfe St.
J. Penrose, 546 Sherbrooke St.
John Speer, 38 Hunter St. E.
Porter S. White Co., 334 George
A. Allison, 596 Water St.
J. A. Clarke, 559 George St.
N. L. Paterson, Crawford's Grove
James McDonald, Charlotte and Bethune

Light, heat, power *depend* on the Telephone

"We could not get along without the telephone. Without it our service would be completely demoralized,"—said the Chief Engineer of a big power development.

CANADA'S harnessed water is now equal to $300,000,000 worth of coal a year. It lights our cities from end to end, it turns the wheels in the factories—and this indispensable service *depends* on the telephone.

There is an immense harnessed power in YOUR business—the telephone. It reaches everyone.

Gear your business to this dynamo—the telephone—and watch it grow! Use Long Distance. Be the leader in YOUR field in *giving service!*

USE IT

Build up YOUR business by telephone

Is there a lesson for you in this great service directed and controlled by telephone? Are your telephones idle when they should be busy? Are there opportunities for making sales going to waste?

Time is your greatest asset and your salesman's. Save it NOW!

"Use the Bell to Sell."

HOW THE TELEPHONE IS BUILDING UP BUSINESS
(from letters in our files)

"Our large telephone department is busy day and night serving customers." —Public Utility Co.

"We maintain a fleet of automobiles to answer telephone complaints of service." —A Light, Heat & Power Co.

W. R. Northgrave,
Manager

BELL TELEPHONE COMPANY OF CANADA

When you drink BOVRIL you drink BEEF

YOUR HEALTH

By ROYAL S. COPELAND, M.D., Former Commissioner of Health, New York City.

Nobody likes to be sick. It isn't any fun to suffer pain and to endure the discomforts of illness. But each of us must expect an occasional spell of sickness and must be prepared to endure it with bravery and patience.

Not all sick persons are angelic. On the contrary, it requires a great deal of patience to care for some ill persons. They are exacting and critical, insistent and ever complaining.

Each of us know how it feels to have the pain and agony of sickness. On this occasion we have forbearance and kindliness of heart. We are ready and glad to exhaust ourselves to give relief to those who suffer.

May I venture to advise those who are in beds of sickness, or who sometime, in going the way of all flesh, will come to beds of sickness? I want to suggest how helpful you can be in such an emergency.

The first lesson the sick person must master is that difficult one of submitting absolutely to the kindly dictation of the doctor and nurse. It is bad enough to be "bossed" when you are well, but when you are miserable and irritable and in pain, it is natural to feel you are entitled to have your own way.

But this is just the time when your way is apt to be the wrong way. This is the time when you must submit your mind and body to the loving friends who know better what you need than you can possibly know.

A doctor never prescribes for himself, because the very fact that he is ill undermines his judgment. His decisions under such circumstances are not trustworthy. For the same reason the sick person is not competent to direct the activities of the sick-room.

I am telling you about this now while you are well, so you will have it in your mind when you do get sick. If you will remind yourself of this advice then I am sure you will be a more comfortable patient. That isn't all—you will get well quicker if you cheerfully, or at least submissively, follow the directions of those who are in charge of you.

You must bear in mind that your nurse must have sleep and fresh air. Encourage her to take care of her health, so that she will be strong to care for yours.

Try to call for food and special drinks at a time when the kitchen is in operation. You know how it upsets you when for days at a time there is irregularity in meals, as well as untimely demands for service.

Dear friend, please take these suggestions in good part. I want you to be comfortable as possible and to get well quickly as may be. It isn't easy to advise the sick, so I am advising you while you are well. If you will follow this advice the doctor and the nurse will tell everybody you are "about the best patient I ever had!"

ANSWERS TO HEALTH QUERIES.

A READER. Q.—Where can one obtain information concerning hookworm and its treatment?

A.—If you will get in touch with the United States Public Health Bureau, Washington, D.C., they will be glad to advise you along these lines.

* * *

W. Q.—What is the cause and cure for gases in the stomach?

A.—This condition may be due to hyperacidity. For full particulars send a stamped, self-addressed envelope and repeat your question.

* * *

J. E. D. Q.—What do you advise for chronic bronchial asthma?

A.—Have your teeth, tonsils and nasal sinuses examined. If constipated correct it by eating simple food and adding bran muffins, etc., to act on the bowels. Take lots of fresh air day and night.

* * *

X. Y. Z. Q.—What do you advise for removing freckles from the arms?

2.—Is there something I can do to make my skin tan, and stop it from freckling?

A.—Equal parts of lemon and peroxide, will act as a bleach for freckles. Apply a good cold cream after.

2.—No, there is no remedy for this.

* * *

Mrs. J. E. Q.—I am underweight, how can I gain?

2.—Is raw or pasteurized milk better for gaining weight?

A.—Build up your general health and in this way not only gain in weight but benefit generally. For full particulars send a self-addressed stamped envelope and repeat your question.

2.—Either is good.

* * *

Dr. Copeland will answer for readers of this paper questions on medicinal, hygiene and sanitation subjects that are of general interest. Where the subject of a letter is such that it cannot be published in this column, Dr. Copeland will write when the question is a proper one, to you personally if a self-addressed, stamped envelope is enclosed. Address ALL INQUIRIES to Dr. Royal S. Copeland, in care of this office.

(Copyright, 1926.)

MYSTERIOUS

While vitamins are unseen, mysterious factors, medical science proves that they are necessary to assure health.

Scott's Emulsion

for over fifty years has been effectually serving human-need, with these elements now called vitamins. *Scott's Emulsion builds health and strength.*

Scott & Bowne, Toronto, Ont. 25-24

To-day's Humor.

GRATEFULLY RECEIVED.

Gladys: My dressmaker wrote to tell me that she would make no more dresses for me until her account was settled.

Helen: And what did he say?

Gladys: He just sent her a note of thanks.—Tit-Bits.

SHE KNEW.

Lecturer: What's the color of the human skin?

Ruth: Well, er—about the same shade as flesh-colored stockings.—Answers.

GOOD PUPIL.

Mr. Blank (talking of a former employee, who now is a competitor): W he's a sharper, a liar and a thief, an taught him all he knows.—Tit-Bits.

OPEN AND SHUT AFFAIR.

"That umbrella of yours looks a it had seen better days."

"Well, it certainly has had its ups and downs."

AGREED.

He: What time shall I come?

Voice Over Phone: Come after supper.

He: That's what I was coming after.—Answers.

GUIDE TO DESTINY.

LONDON, Jan. 26.—That character and destiny can be read by watching people dance is the novel declaration of a society clairvoyant. Women especially, she thinks, give themselves away, as it were, when they dance.

DODD'S KIDNEY PILLS FOR ALL KIDNEY DISEASES RHEUMATISM BRIGHT'S DISEASE BACKACHE DIABETES 4087 THE PROPRIETORS

GOOD NIGHT STORIES

By Blanche Silver

DORIS FINDS A NEW PROPHET

My! How Doris did fret and fuss when her mamma asked her to he p with the work.

"I can't see why I have to work today, when tomorrow is cleaning day," she fussed. She slammed the door and made such a noise, Pussy Gray, her pet cat, who was asleep in the chair awakened, stretched lazily and began washing her face with her paws as fast as she could.

"Well, Pussy Gray," Doris laughed. "You must think this is Sunday the way you are cleaning up. You and Mamma both have mixed your days, I think. Mamma thinks it's Saturday."

"One must be ready for anything that might happen," mewed Pussy Gray. "You never can tell."

"Now, just tell me, what could happen on a rainy day, I'd like to know?" fussed Doris. "We won't have company on a stormy day like this. What else could happen?"

"Don't be too sure about the company part," said Pussy Gray, reaching back of her pretty ears with her front paw and rubbing her fur hard. "If you should ask me, I would say we were going to have company, rain or no rain, bef e the clock strikes the hour of twelve. If I were in your place, Doris, I'd do as mamma says. I'd work first, and play afterwards."

"Silly ttle Kitty-cat," said Doris. "I don't believe a word of it. You can wash your face if you want to, but I'm not going to hurry with the work!"

Pussy Gray Cat shook her head sadly, but went on with her washing and

"We Will Have Company."

rubbing, watching Doris out of the corners of her eyes.

Doris didn't hurry with the work, instead she pulled out her doll rags and began playing. Time slipped by and just before twelve, a great, big red car stopped out in front of the house.

Uncle Ben had come to take Doris and her brother to the show.

"Benny may go," said Doris's mother, "but Doris hasn't finished her work. She may go next time."

When the big red car pulled away it left a sad little girl on the steps of the porch. The rain had stopped and the sun was shining beautifully.

"Never mind, Doris," mewed a soft voice and Pussy Gray rubbed her soft fur against Doris. "You'll know better next time. Whenever you see a cat cleaning her face, you can rest assured you will have company before the day is over."

"I'll remember next time," said Doris, grabbing Pussy Gray up and kissing her. "It serves me right for not working first, then playing."

She ran into the house and never stopped until she had the place all cleaned up, then her mamma took her downtown with her.

(Copyright, 1926.)

THANK YOU, TABBY.

HOBART, Okla., Jan. 26.—A dog chased Elmer Brown's cat into the latter's antique store here. The cat plunged headfirst into a small-necked vase which had to be broken before Tabby could be extricated. Elmer found $3,000 in gold in the vase he didn't know he had.

Was Nearly Crazy From Headaches

Miss K. Brill, 579 Redwood Ave., Winnipeg, Man., writes:—"I was troubled with such severe headaches that some times I was nearly crazy with them.

One day a friend told me about, and advised me to use

Burdock Blood Bitters

so I tried it, and it has done me a world of good. I just took two and a half bottles, and I haven't had a headache for a long time, now."

Put up only by The T. Milburn Co., Limited, Toronto, Ont.

Tomorrow's HOROSCOPE

By Genevieve Kemble.

WEDNESDAY, JANUARY 27.

An eventful day is the forecast made from the long chain of very interesting planetary activities. A change, radical in its nature, may be expected, possibly making for new connections in business and in environment, taking one far from old affiliations and places. If carefully managed there should be substantial gain from this move, with increase of fortune and worth-while growth in business. Sign all papers with a degree of caution.

Those whose birthday it is may expect a year of important change, with solid growth and substantial benefits accruing therefrom. There is some prospect of an inheritance or gain through elderly persons or relatives, but all writings should be signed carefully. A child born on this day should be reliable, industrious and may attain to substantial position through its own application and splendid qualities of mind and character.

THE CHATEAU FRONTENAC, QUEBEC—AND WINTER SPORTS PROGRAM.

With seasonable weather prevailing and a nice blanket of snow on the ground, winter sport season in Quebec City is now well under way. The snow-wreathed beauty and exhilaration of a winter vacation are a growing need. Winter sports are quick and effective restoratives, bringing to you the enjoyments of glowing youth. Up in the spruce country, where amidst the color, mirth and hospitality of old Quebec, the true winter carnival spirit is to be found.

The recent fire at the Canadian Pacific's famous hotel—the "Chateau Frontenac" has caused no interruption in the social activities—there being ample accomodation and public rooms for guests—nor in the winter sports program arranged by the Sports Director of Chateau Frontenac and the Frontenac Winter Sports Club. Organized activities and interesting events daily, includes skating, snow-shoeing, hockey, ski-ing Mardi Gras Carnival, etc. Vari-colored costumes present a brilliant spectacle. The season terminates with the open championship dog sled races February 27th.

Hotel reservations arranged—full particulars of railroad and sleeping car fares gladly furnished on application to any Canadian Pacific Agent. 3d-26,30,4

QUEBEC SURPLUS $743,136 IN YEAR

Revenue $25,021,328, Provincial Treasurer Announces.

QUEBEC, Que., Jan. 26.—(Canadian Press.)—Announcing the financial condition of the Province of Quebec as shown in the operations for the fiscal year ended June 30th, 1925, Hon. Jacob Nicol, Provincial Treasurer, will be able to announce a surplus of $743,136. The revenue for the year has been $25,021,323, the greatest in the history of the province, and expenditure of $24,278,192. The net funded debt is given at $62.363,104, this figure being reached by deducting the sinking fund of $4,706,821 and $14,875,000 due from the Bank of Hochelaga of the 15 million dollar loan issued by the Government to enable the merger of that bank and La Banque Nationale. This represents an increase in the net funded debt of $5,724,203 during the year.

KEENE NEWS

KEENE, Ont., Jan. 26.—The Ladies' Clu of Mather's Corners met at the home of Mr. and Mrs. E. D. McIntyre on Friday evening for an oyster supper, and judging by comments it was enjoyed by all.

The joint boards of the Keene, Bethel, Zion and Hiawatha churches will meet the settlement committee in the former Methodist church on Tuesday afternoon at four o'clock, for the purpose of rearranging the circuits.

The concert which was to have been given by the Methodist United Sunday School at Christmas, but which had to be postponed on account of the small pox epidemic, will be given in the Town Hall, Keene, on Friday, February 12th.

Mr. and Mrs. Harold Roache entertained about thirty friends to a dance and card party on Friday evening.

Miss Margaret Payton of Peterboro spent the week end at the home of Mr. and Mrs. G. S. Taylor.

A very pleasant surprise was accorded Mrs. Jas. McFarlane of Keene on Thursday afternoon at the Women's Missionary Society meeting at the home of Mrs. Kindred when Miss Brough made her a life member of the society of the Keene Methodist United church branch. Mrs. McFarlane is the president of the Society of the United Presbyterian church. Mrs. McFarlane was taken completely by surprise.

Through the kindness of Mrs. Kindred lunch was served at this juncture. Mrs. McFarlane made a fitting reply to the honor which had been confrred upon her.

Mrs. McFee and Mrs. Edwards have returned home from Detroit after spending the past month at th home of Mrs. Edward's son, Craigie, of that city.

Mrs. McNeil of Peterboro spent a few days at the home of her daughter, Mrs. S. Comrie.

Miss Minnie Edwards was a Peterboro visitor on Friday.

An executive meeting of the Keene Methodist United church Sunday school will be held at the home of Mrs. H. Fletcher on Wednesday evening at eight o'clock.

FAMOUS FORTUNES

By Barbara Bayne

SAMUEL INSULL, OF ELECTRICAL FAME.

So slight are the threads of destiny that pull a life this way and that! On a bleak November evening in London a lad who was doing clerical work for the editor of Vanity Fair, to eke out his slender income of $2 a week, was waiting for a train to take him to his employer's home.

It was a long, monotonous ride and he bought a magazine to while away the time. It contained an article on the electrical achievements of Thomas A. Edison, then hardly known in Europe. It opened up wide new vistas of thought in the lad's mind.

A few days later he found himself without employment and turned to the "Situation Vacant" columns of a London newspaper. And destiny had definitely taken the lad in hand when he answered an advertisement in person and was engaged by Edison's London representative. He then and there made up his mind to equip himself for a real man-size job under the American electrical wizard.

He worked hard, mastering every detail—and waited. Edison had his eye on the energetic, ambitious lad across the sea, and finally a cable told him that he was wanted in New York. On February 28, 1881, Samuel Insull, then twenty-one years of age, first set foot on American soil.

His first day's work finished about 4 o'clock in the morning, but emulating Edison he soon learned to have a vast contempt for the clock.

But his yeoman service had its reward when, in 1889, various Edison manufacturing companies were consolidated and he became vice-president.

Insull continued in that position until 1892 when the General Electric Company was formed and he resigned

He Answered an Advertisement.

to accept the presidency of the Chicago Edison Company. He found it a small concern with a total capital of $883,000 with only 4,000 horse-power capacity.

Insull took off his coat and soon demonstrated his constructive ability In 1907 the Commonwealth Edison Corporation was formed with Samuel Insull as president.

He is president, chairman or director of thirty-four gigantic concerns, extending over several States. Not a bad record of achievement for a lad who started with nothing. He has a 3,500 acre stock farm thirty miles from Chicago. That is his hobby.

(Copyright, 1926.)

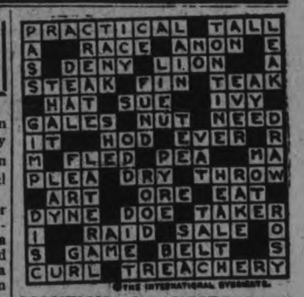

SOLUTION OF YESTERDAY'S CROSSWORD PUZZLE.

CROSS-WORD PUZZLE

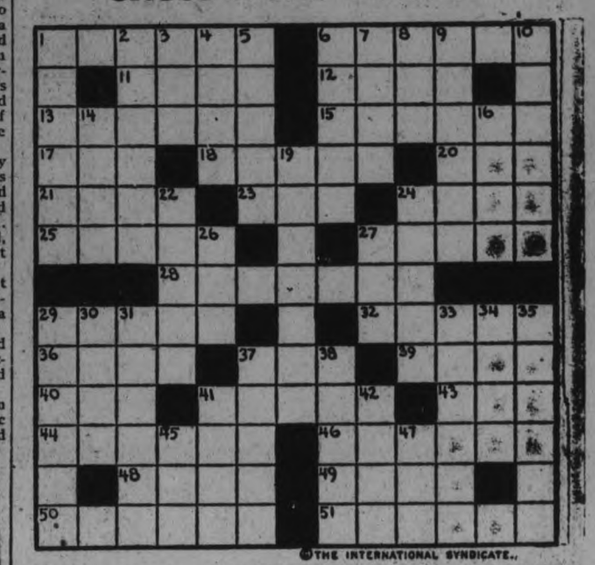

©THE INTERNATIONAL SYNDICATE.

HORIZONTAL

1-Dwell
6-Idle talk
11-A bird's crop
12-Indigo
13-A globe
15-Illegible writing
17-One (Scotch)
18-Rub out
20-Yes
21-City in Peru
23-A scout
24-Whip
25-Construct
27-Carried
28-A bird
29-Tale
32-Visitor
36-Deserve
37-Weep convulsively
39-The black thorn
40-Age
41-City in Poland

HORIZONTAL (Cont.)

43-Prohibit
44-Pertaining to the teeth
46-Recourse
48-Blood
49-Develop
50-Ate carefully
51-Drunk (slang)

VERTICAL

1-To steal cattle (slang)
2-Plan
3-Indignation
4-To venture
5-Wide-mouth pitchers
6-Impregnated with gas
7-One time
8-Title of address
9-Killer

VERTICAL (Cont.)

10-Infamous Roman official
14-Two of a kind
16-Estrange from former habits
19-Opportune
22-Fruit of the oak tree
24-Premium
26-Essay
27-Sack
29-Sowed with seed
30-Weed
31-Fruit
33-Body joint (pl.)
34-Fly
35-Encamped
37-Fitted with soles
38-Masses of ice
41-Peel
42-Roman emperor
45-Child
47-Small French coin

Solution will appear in to-morrow's paper.

$ $ $ $

Dollar Day

Most Looked For Event

PETERBORO MERCHANTS

AND EXAMINER

DOLLAR DAY, WEDNESDAY, JAN. 27, 1926

Nothing Else Approaches Dollar Day in Magnitude and Importance

Nearly 70 of Peterborough's Best Stores, united in one Colossal Bargain Giving Event. *See List of stores on another page.*

150 in Cash Bonuses

Given Away To Shoppers

The First Grand Prize of $50.00 is the one to aim at. The Bonuses are absolutely FREE, no cost to the Shopper whatever. The Bonuses are the gift of the Merchants, given to add one more feature to Peterborough's Dollar Day.

GRAND HIGH BONUS - $50.00
2nd BONUS - - - - - $25.00
3rd $20.00 - - - 4th $15.00
5th - $10.00
And the next 7, $5.00 each

Strangers will know Dollar Day Bargain Stores by the Red Pennants in their Windows. If you've never seen Peterborough's Big Day, come and be a part of it, and have a good time. Win the High Bonus of $50.00—costs nothing. Estimate Blanks free with Every Dollar Day Purchase at all Dollar Day Stores.

SCOTS HONOR IMMORTAL BURNS AT 167 ANNIVERSARY BANQUET

Robert French Was Chairman and Rev. A. H. McConnachie Speaker.

HAGGIS AN' A'.

Biggest Attendance Ever Seen in Peterborough For the Affair.

Scots frae far and near foregathered in the Woodmen of the World hall last night to worship at the shrine of the immortal poet of their country, Robert Burns. In the words of the Chairman, Robert French, it was the largest gathering he had ever seen at a Burns' Anniversary in Peterborough, and he had seen a few of them. To the skirling of the bagpipes played by Piper A. Milne, the Haggis was carried around the hlla by Piper W. Petrie and deposited in front of J. Grierson who addressed it as only a Scotchman can, in the words of the immortal Robert Burns himself. The Chairman said that all kinds and all classes met and worshipped at the shrine of Robert Burns. He paid tribute to John Moyes the first president of the Caledonian Society in Peterborough, and who was present at the banquet.

Rev. Monsignor McColl.

Monsignor McColl, in replying to the toast to "The Twa Countries," stated that the two best countries in the world were Scotland and Canada, but would not like to say which of the two countries was the best. Scottish people, he said, were a remarkable people. They had exercised a wonderful influence on the British Empire. Scotchmen, he said, were proverbially successful, one reason for this being their educational system. They were willing to sacrifice anything in order that they might obtain an education and as a result they have trained minds. They practice self-denial. As youngsters they had to put up with hardships which helped to mould their characters for the future. Scottish people were to be trusted. No price is sufficient to make them betray a friend. They are a thrifty race as a great deal of their soil is barren, and they have naturally to be thrifty in order to maintain their families. We all know, he stated, that they raised a hardy and a sturdy race. One thing, he said, that he liked about Scotland was that she always remembered her great men. They don't forget the men who conferred honor and glory on their country. Coming to Canada, Monsignor McColl said we find that the Scotch had a great deal to do with settling the destiny of the country, as a result to-day you can even find Frenchmen named Gordon in the eastern part of the country. The highlanders, he said, were the first to scale the heights at Quebec. He was inclined to think that there were more Scotchmen or men of Scotch descent in the Houses of Parliament than any other nationality. If you do not find it so to-day it is because they are in the business world. Our country has a bright future, and the Scottish people contribute a great deal to its greatness. Sterling character and love of work, he said, cannot help but make them great in a country such as Canada.

Rev. A. H. McConnachie.

In reply to the toast, "The Immortal Memory," Rev. Mr. McConnachie said:—

In the course of political campaigns we usually hear something of the big interests, trusts and combines and vested interests that make for mopopolies. As a rule these are condemned as being unfriendly to the public well-being. However, I have no wish to discuss these matters to-night. I want to say a word for big interests of another kind. I believe that we should all take stock in Big Interests, big, human interests that elevate and enlarge the mind. For that reason I am devoted to Rabbie Burns. He is one of the Big Human Interests.

A great man, in any walk of life, is a great gift of God to the race. Someone has prayed that God would make no more giants, but rather elevate the race as a whole. Perhaps the day may come when we can do without giants, but assuredly it has not yet arrived. We need giants to elevate the race now.

Great scholars, teachers, preachers, poets, statesmen, organizers, financiers, all are needed to help the race upward. It is well to recognize the great while we have them and to do them honour.

We all begin life as hero worshippers. We mark the outstanding men of history, and of our own time and we secretly admire and wish to emulate the hero. "Heaven lies about us in our infancy." In youth we surround ourselves with heroes. It is a thousand pities that that glowing period ever passes. But usually it does. We lose "the vision splendid." Our heroes fade away as we submit to the rule of the commonplace. It is a tremendous loss. And it ought not to happen. "The vision splendid" should attend us all the way, making all of life great. Instead of that we lose the vision and we lose our heroes, and life becomes a dull prison-house. Hero-worship is discouraged, we become cynical, "every man has his price," we say; we lose faith in humanity. It requires a sort of new birth in later days to recover lost ideals. In the new creation, our heroes are restored and transfigured, and help to make our own lives more full and complete.

It is good to have our little gods. It is right to give them a niche in our hearts. It is possible of course to have too many of a kind and to waste our power of worship. So Emerson was provoked to say, "Heartily know when half-gods go, the gods arrive." In youth some of us had our little gods that came crashing down like Dagon in his temple and almost destroyed our faith in God and man. Losing the lesser lights we have found the greater that have stayed with us. We cannot make good without our heroes. By all means let us be hero-worshippers. That should lead to the worship of the greatest of all.

We are here to-night to celebrate the praise of Rabbie Burns—to recommend him as one of the Big Interests. Truly God made him in a great mould and invested him with power to move the world.

But the old, thread-bare question will be revived "is Burns a fit object of worship? Is it wise to advertise him and to sing his praise?" I am not here to defend him as a perfect man. He was far from perfect.

King David was a man "after God's own heart." But in his day, he was a greater sinner than Burns. He was guilty of the most criminal and selfish wickedness. But he repented and God accepted his repentance and he was forgiven. We sing the praises of King David, and we use his songs in worship with all his failings, he was a great man and a poet. Why not apply the same doctrine to Burns? If he sinned, he suffered and repented deeply. Why not believe that God accepted his repentance as he did David's? We do not condemn Israel's King to the blackness of darkness for ever because of the mistakes of his life. We remember the good and we use it, and we do well.

It is a peculiar, unwholesome kind of mind that dwells on the infirmities of Burns and is blind to his splendid virtues. Such critics are self-condemned. If they had more of Christ's charity in them and less of the Pharisee, they would speak lightly of the poet's failings. Even God forgets our sins and accepts our poor attempts after the ideal.

It is true that Burns did many things that he regretted. That only proves that he was human. It is not true that he was a habitual drunkard and a promiscuous lover of the baser sort. We do him a grave injustice when, in our ignorance, we judge him by the manners and customs of the twentieth century. Forgetting that he lived in the eighteenth. It is true that he wrote a good deal in times of excitement and mental agitation, that was unworthy of him. On his dying bed he was painfully aware of this. Had he lived longer, much that appears in print even today, would never have seen the light. But opportunity was denied him. Other great men have their faults hidden away from the public gaze. Rabbie's are all displayed in the light of day.

Yet here is the strange thing. While the fame of certain among the great, tends to decrease, the fame of Robert Burns goes on increasing, a century and a quarter, after his death. This is one of the high tests of greatness; the growing appreciation of posterity. Burns lives today more than ever. He enjoys not merely a second life; his influence extends beyond that.

In the Temple of Fame, there are many gods. There is Carlyle, for instance, a critic of Burns, not always friendly. But we are not drawn to Carlyle. His frigid virtues rather repel us. He lives in history, a figure worthy of admiration, but we are not drawn to him.

Burns is more alive today than ever and the hearts of men go out to him in love. So one might speak of Nelson and of Wellington, martyrs to duty, popular heroes in their day and still great in history, but they enjoy no second life. Burns measures up to this test splendidly. "To live in hearts we leave behind is not to die." Burns lives again in the lives of men today.

And the reason is not hard to find. He was a great human being, knowing all of life, its hardships and sorrows, its "crowded hours" of glorious experience, its failures and its triumphs.

He was no artificial product of the schools. A university education might have spoiled this great child of Nature. In him we get down to the bed-rock of reality and sincerity.

And so the heart of man goes out to Burns. He had a nature just like our own, and heart responds to heart. The best in the human breast goes out to the big-hearted Robert Burns, whereas we are often repelled by the ice-cold virtues of those who have been canonized as saints.

Burns was a prophet. He saw the dawning light of a better day, in which his message would bear fruit. Near the end, he said to his wife, "I'll be more respected a hundred years after this." It is not the case that he was ignored at that time. The best in the land were glad to correspond with him. But it is a fact that 130 years after his death we are getting to know him better and to appreciate his great work for humanity.

In his own life-time he was misunderstood. We are not surprised at that. Clearly he lived a century ahead of his fellows. (We say of Jesus Christ that He is ahead of all time. We will never overtake Him. He has light for all the ages.) It is only now that we are stepping out with Rabbie Burns into the freedom of being made in the likeness of God.

The poet's name is celebrated today more than ever because his message is better understood.

No doubt he is great as a poet, as the greatest of song-writers. We take that for granted and I pass over it lightly. To-night I want to say a word about his work for religion. I put that in the forefront. I believe that Burns was a great prophet and reformer; as Emerson says, "not Luther, not Latimer, struck stronger blows against false theology than did the poet Burns." Personally, I feel more than ever the debt I owe to Burns. The freedom we enjoy today was dearly bought by the poet.

It is safe to say that he grasped the lawardness of the teaching of Christ more clearly than the ecclesiastics who sat in judgment on him.

Wholesale condemnation is always wrong. There were some who tried to understand Burns and to do him justice in those days. There were liberals in religion then as now, progressives, men who followed the ever-increasing light. But for the main part, Scotland was in bondage to theologians who sacrificed to the better, of the Book and of the Creed, rather than to the Spirit.

We need not despise creeds. They have their uses. They may well mark the spiritual progress of an age. Thus, the Confession of Faith is man's attempt to interpret God in the Seventeenth century. It is a brave, logical document. At that time, the Protestant Church was still fighting for its life. Those were stern times. The Confession reflects the militant spirit of the age. But a creed is not valid for all time. A help to one age, it may be a positive hindrance to another. In Burns' time the Confession was more than a hundred years old. To not a few it was no longer a full, spiritual confession of their faith. A fuller knowledge of God made some of its dogmas impossible. They obscured the fair vision of God.

Burns was prophet enough to see how pulpiteers and ecclesiastics mystified the people and kept them in bondage, ringing the changes on the theological dogmas of the great John Calvin, such as God's Sovereignity, His Eternal Decrees, Predestination, Free-will, Effectual Calling, Reprobation, Total Depravity and Eternal Burnings. In the Eternal Purpose of God one might be damned five thousand years before he was born, as "Holy Willie" is made to say. This God "sends one to Heaven and ten to Hell, a' for His glory and no for ony guid or ill, they's dorn afore him." Or one might be elected from all eternity to be saved, independently of one's own choice or good works. "Holy Willie" was one of the elect!

"I bless and praise Thy matchless might
When thousands Thou hast left in night,
That I am here afore Thy sight
For gifts and grace
A burning and a shining light
To a' this place."

The same God made a difference between the children of the elect and of the non-ele t!

We are not surprised that Burns ridiculed the exponents of these crude ideas. They kept many good folk in the misery of suspense all their lives.

Again there was the doctrine of Total Depravity, "the corruption of man's whole nature." In human nature as we know it today there is nothing answering to that. No man is totally depraved. God appeals to the best in man. If there be nothing but sin, there can be no response.

These old ideas had their roots in a literal, slavish interpretation of the ancient Scriptures, and in a cast-iron system of theology. Calvin and Knox interpreted the stern God of their thoughts with relentless logic, but they left abundant room for the prophet Burns to show a more excellent way. Even in Old Testament times, the prophets brought relief to the people from the exactions of the priests. So we bless the name of Burns that he exposed these caricatures of truth and brought relief to many, and led the way to the freedom we enjoy today.

As a great teacher of the principles of democracy, Burns stands in the front rank. In this, too, he interpreted the mind of Christ, for Christ taught the value of the individual and that all men are brethren. The fairest vision of modern times is the brotherhood of man, of nations, which is helped forward by the League of Nations.

"The crest and crowning of all good
Life's final star is brotherhood."

It has been suggested that Burns championed the cause of the common, ordinary man, because he himself was poor.

No doubt he was a poor man all his life, as was his father before him—not in abject poverty indeed, but never in sight of independant means. But to say that Burns was soured and embittered because of "the struggle for existence" is absurd. He was too great for that. He had a mind above money. What little he had he used carefully and wisely—generously when need arose. He was neither a miser nor a spendthrift. When he pleaded the cause of the common man he was inspired by a right noble spirit. He saw that "man's inhumanity to man made countless thousands mourn." He pleaded the rights of man as man. "All men equal before God and the law," was virtually his motto. "Why should a man bitter fare" he asks, and "A' men brothers." He felt the iniquity of the social, caste system as it existed then in Scotland. It is not unknown even to this day. The landlord, the titled "lord of the manor," the merchant prince still overshadow much of the country and village life of Scotland and England. To be in favour with the laird counts for a good deal in business and in other ways. The servile spirit is not yet extinct in the Old Land. William Burns (the poet's father) was a tenant farmer, and while he found it hard to make ends meet. And sometimes he had to listen to the "snash" of the factor (the landlord's agent)—who must needs extract the last cent, on him, if possible. How Rabbie resented the sway of the idle rich! He was a democrat by deep conviction and gave to democracy its noblest song:—

Is there for honest poverty
That hings his head an' a' that;
The coward slave!—we pass him by,
We dare be poor for a' that!
For a' that, an' a' that,
Our toils obscure an' a' that,
The rank is but the guinea's stamp,
The man's the gowd for a' that
What though on hamely far wi' dine,
Wear hoddin gray, an' a' that,
Gie fools their silks and knaves their wine,
A man's a man for a' that.
For a' that an' a that
Their tinsil show an' a' that,
The honest man, though e'er sae poor,
Is king o' men for a' that.
Ye see yon birkin ca'd a lord,
Wha streets and stores an' a' that,
Tho' hundreds worship at his word
He's but a coof—for a' that.
For a' that, an' a' that,
His ribband, star, and a' that,
The man o' independant mind
He looks an' laughs at a' that
A prince can mak' a belted knight,
A marquis, duke, an' a' that,
But an honest man's aboon his might.
Gude faith, he mauna fa' that.
For a' that, an' a that.
Their dignities, an' a' that,
The pith o' sense, the pride o' worth
Are higher rank than a' that.

Rabbie hailed the triumph of democracy and brotherhood, though it seemed afar off in his day.

Then let us pray that come it may,
(as come it will for a' that)
That sense and worth o'er a' the earth
Shall bear the gru an' a' that.
For a' that an' a that
It's comin' yet for a' that,
That man to man, the world o'er
Shall brothers be for a' that.

It was nearer in Tennyson's day when he "Dipt into the future:

It was nearer in Tennyson's day when he

"Dipt into the future
Far as human eye could see
Saw the vision of the world
And all the wonder that would be.
Fill the war-drum throbbed no longer
And the battle-flags were furled
In the parliament of man,
The Federation of the world."

Truly we do well to celebrate the praise of Robert Burns. He not only enriched the world with the greatest love-songs; he taught the worth of man as man and the value of true religion.

He is one of the Big Interests. To know him is to love him. There is no call to imitate his failings. Let us emulate his sterling qualities.

How heartily Burns would echo the sentiments of a brother poet of later days! "God give us men!"

"A time like this demands strong minds,
Great hearts, true faith and ready hands.
Men whom the lust of office does not kill,
Men whom the spoils of office cannot buy—
Men—who possess opinions and a will—
Men—who have honour, men—who cannot lie.
Men who can stand before a demagogue
And scorn his treacherous flatteries, without winking,
Tall men, sun-crowned—who live above the fog,
In public duty and in private thinking."

JUBILEE VESTRY MEETING HELD

St. Luke's Church Held Fiftieth Annual Business Gathering.

REPORTS RECEIVED.

The fiftieth annual vestry meeting of St. Luke's Parish was held last night in the Parish Hall.

The Churchwarden's report for current expenses showed a slight deficit, but that for missions a balance to the good after all extra parochial expenses had been met. Suggestions as to how the deficit in the former case could be met were made and are to be discussed at a meeting of the advisory board to be held on the 8th of next month.

Splendid reports were presented from the Women's Auxiliary, Girls' Auxiliary, Junior Auxiliary, Women's Guild, Anglican Young People's Association and the Sunday School. Besides reporting a lot of work accomplished, each society closed the year with a balance.

Many repairs and improvements to the church property were made during the year. The Women's Guild undertook painting and paper ing in the Rectory, the A.Y.P.A. redecorating the interior of the church. A new furnace was placed in the church basement.

The Chancel Guild did not present a report, the Rector speaking of their valued work in looking after the altar and sanctuary and supplying flowers, specially mentioning the careful way in which the linen for the altar was kept.

The Rector nominated Mr. E. E. Lee, 29 Cricket Place, to be one of the two Churchwardens, and the vestry elected Mr. R. McKee, 546 Gilmour Street, to be the other. Mr. T. H. Adams, who held the office of Rector's Churchwarden for ten years, was personally thanked by the Rector for his faithful and efficient service while in office.

As the parish will be fifty years in existence on the 9th of July next, the question of suitably celebrating the 50th anniversary was left to the advisory board.

Votes of thanks were passed to the officers for the past year and also to the various organizations. Speeches commending their work and the clear, concise reports presented were made by Messrs. J. J. Turner, R. B. Rogers and Frank Adams.

Mr. R. B. Rogers was elected to the Charity Board, Mrs. Parsons to the Board of the Old People's Home, and Mr. E. A. Peck to the Nicholls Hospital Board. Mr. R. H. Parsons was elected Vestry Clerk.

At a subsequent meeting for the election of lay delegates to the Synod of the Diocese, Messrs. R. B. Rogers, J. J. Turner and T. H. Adams were chosen to represent the parish.

Rev. W. S. Edgar.

Rev. W. S. Edgar stated that he liked to meet his Scottish friends and hear again the delightful Doric. He said that the crowd present reminded him of a scriptural quotation, "The feeding of the multitude." It was wonderful, he said, the amount of affection that this humble son of Scotland had brought around himself. All over the world to-night men were meeting to celebrate his memory. The explanation of this, he said, was that Burns essentially was the poet of the heart and had touched the heart of humanity with his wonderful songs. In responding to the toast "The Absent Ones" the speaker divided them into three classes; 1st, those absent because of distance, secondly, those absent because of sickness or infirmity. These he said, although absent in the body were present in spirit. Thirdly, he said, there were those removed from this scene by death. Of them, he said, be it said that their love for Robert Burns and the inspiration derived from his writings inspired them to live better lives while with us.

Hon. G. N. Gordon, K.C.

Hon. G. N. Gordon, in a brief speech, in replying to the toast, "The Lassies" commented on the splendid programme that had been presented. He stated that he was proud of his scotch ancestry. There are more Scottish people, he said, in Canada and the United States than in Scotland itself. Their tenacity of purpose had placed them to the forefront wherever they went and it was all, due to the Scottish mothers who had denied themselves that their children might attain success. They have succeeded too, because of the type and character of the country where they were born. A nation, he said, stands on the plane of civilization exactly with the respect that it shows towards its womanhood and Scotch parents would always maintain the respect of their families as respect for others is part of their very being.

R. Gilmour.

R. Gilmour the retiring President replied to the toast "Our Club." He gave a brief history of the club and thanked those who had assisted him during his term of office. He made a strong plea for a larger Caledonian Club in Peterborough, and advised those present to boost the idea for all they were able.

Mayor W. T. Holloway.

In replying to the toast "Our City" Mayor Holloway stated that it was a mean trick to invite him there and fill him so full of "Scotch" that he could not talk. Of course he was referring to the people who were present and not to what might have been possible in days gone by. Sometimes, he said, you would meet people who were only too ready to knock this country or this city. Ten municipalities in the Province of Ontario, he stated, have refused to sanction any unnecessary expenditure. This, he said, was no sign of poverty but was an indication that the people as a whole were anxious to conserve in order that things might get on a saner footing. In concluding the Mayor stated that he was anxious to see Peterborough have an old home week in order that the people who had left the City might have a chance of coming back and seeing the city as it was to-day.

The following artists contributed to a programme of considerable merit, which was resplendent with Scotch songs and recitations. Every item was heartily applauded and encores demanded in no uncertain fashion. Miss J. Pattison, Miss Isobel Black, Mr. G. Reid, Messrs. Smith and Hendry, the Singing Scots, and W. H. Thompson. Miss Blanchard played the various accompaniments in her usual able manner.

THANK YOU!

The Peterborough Horticultural Society desires to express their great appreciation of the kind assistance at the lecture of Dr. J. R. P. Sclater, in the George street church; of Mrs. Dorothy Allan Park for her solo; Mr. Charles Baker for his organ recital; the Peterboro Flora' Co., for their floral decorations; Mr. Chas. Elliott for car service; Dr. and Mrs. Moir for entertaining Dr. Sclater; the press, for their publicity, and the public for their kind support.

Lavoies'

Knit-To-Wear Store

Phone 2130J 345 George Street

DOLLAR DAY BARGAINS

All Wool Worsted Hose in black, brown, camel and champ, regular 75 cents, Dollar Day:
Size 6—6½ 39c
Size 7—7½ 49c
Size 8—10 .....59c
Ladies' All Wool Worsted Hose, wide rib, assorted colors, regular 98c for 59c
Ladies' Cashmerette Hose—8½ to 10 .....29c
Misses' Long Golf Hose—Sizes 6 to 10, regular up to $1.35, $ Day..69c
Ladies' Colored Cashmere Hose, small sizes only; regular $1.60. $ Day, pair 69c
Boys' Fleece lined Vests and Drawers, sizes 24-32, $ Day, each...75c
Ladies' All Wool, Penman's Vests, 36-42, $ Day $1.75
Men's All Wool Penman's Vests and Drawers, $ Day, each...$1.75
Children's Ribbed Vests, long sleeves, natural color, each....35c
Ladies' Fleece-lined Bloomers, pink and cream, sizes 40-44, pair...75c
Ladies' Vests, Opera and 1-2 sleeve, $ Day 75c
Clearing Odd Lines of Corsets—pink and white, medium bust; $ Day .....98c and $1.25
Ladies' Knee Length Drawers, size 38 and 40; winter weight....$1.25
Ladies' Jersey Weight Sweaters, regular up to $3.00, $ Day...$1.98
Sleeveless Jersey weight Sweaters—$ Day 98c
1 **dozen Misses' Dresses** — Serge, flannel, velveteen and ratine; reg. up to $15.00; $ Day $5.00
All Wool Touques, heavy weight, assorted colors with large pom. $ Day .....75c and 90c
5 **only Men's Overcoats**—fawn and dark green heather with plaid lining; also heavy quilted lining to waist; 3 piece belt, worth $35. $ Day $18.50

SPLENDID ADDRESS FROM REV. MR. TODD

Spoke To St. Andrew's Men's Association at Regular Meeting.

That the world owed much of its vaunted progress to the fact that men, called fools by their friends and enemies alike, lived their lives for the accomplishment of some idealistic purpose was the opinion of Rev. J. E. Todd expressed last night at the monthly meeting of the St. Andrew's Men's Association. Basing his address on an excerpt from the Bible—"Fools for Christ's sake"—Mr. Todd showed in his usual clear style that fools may not be as mentally incapable as they are depicted. Men quite naturaly object to being called fools but quite frequently some person fired with the zeal of his convictions leaps before the public eyes with some plan which he believes will benefit humanity. In payment he may be subjected to the derisive comments of the very people he hoped to aid; he is branded as a fool.

The Master, continued the speaker, might be termed a deep dyed idealist. One could imagine that people tapped their heads when He passed them on the streets. They possibly said He was a crank dominated by a crack-brained idea of saving human souls. Satan tempted Him by indicating what some would consider an easier road. He said that as Jesus had divine powers he might give the people bread and by doing so would win them to his cause. But Jesus resisted the temptation; He saw that His people needed more than food for the body.

Every youth in the beginning of his career must surely meet similar tmptations; must have offers of apparent short-cuts especially when those of mature years in the guise of friendship attempt to sidetrack them from their purpose. All truly great men at some time in their lives have been called fools. Abraham left his home to establish a dwelling place in a far distant land. He didn't know where he was going and was moreover leaving a good home. People must have derided him when he announced his intention. Caesar was called a fool when after much thought he decided to cross the Rubicon. He must have crossed a hundred Rubicons before he traversed the little stream in actuality. People said that Columbus, his men, and his ships would be lost; they would drop off the earth and never be heard of again. He lived to prove that he was right and everybody else was wrong. Mr. Todd concluded his address with a recital of Kipling's famous poem "If."

G. D. Carlisle, the president of the Association, occupied the chair. He commented briefly on the work which had been done by the members during the recent funding campaign. F. E. Kerr presented a very favorable report which chronicled the endeavours of the first three weeks of this month offering for comparison the figures for similar months, in other years. A great advance was indicated in all departments. At this juncture E. F. Reid assumed charge of the meeting and after deploring the absence of Mr. Marshall whose position he was filling he called upon Miss Fern Stenton of Mark street United church. Miss Stenton, accompanied on the piano by Victor Boorman, organist of Mark Street Church, sang two numbers which won the hearty approval of all present. "My Dear Soul," a composition by Wilfred Sanderson and "Little Brother's Lullaby," by Jan Broeckk, were those selected. A vote of thanks was passed to indicate the appreciation of the audience.

G. H. Roper recommended that a motion be submitted to the effect that the executive have power to arrange for the annual election of officers This was approved and passed.

Rev. J. W. Gordon desired the sanction of the association for the proposed plan to obtain from members of the congregation suggestions which would be of assistance in the general administration of the church. This was granted. Mr. Gordon then told of certain matters dealing with the rink which he, with the help of another, had succeeded in establishing. He wanted no pay for his own services, but thought that the other person was deserving as he had been without employment. After a brief discussion, it was disclosed that the resources of the association were nearly depleted. A collection taken forthwith enriched the exchequer by some $19.

The meeting was brought to a close by tendering a vote of thanks to Rev. Mr. Todd and to the ladies who had prepared the luncheon.

AROUND THE CITY

The First Aid Class at the Y.M.C.A. had a final lecture last evening in preparation for the examinations which will be held on Wednesday evening of this week. This class is made up of representatives from the factories and plants of the city and has been coached by Dr. Yelland. Dr. McPherson will be the examiner.

Chimney fires still continue to give the firemen trouble. Yesterday afternoon and this morning they received three calls but no damage was caused. The calls were as follows: 54 James Street, 481 Albert Street, and Turnbull's Store.

Two cars collided at noon to-day at the corner of Hunter and George streets, with the result that some damage was done to fenders and paint. One car was that of J. H. Vernor, who was proceeding east, while the other was a Pure Bread truck, owned by a Lindsay firm, and driven by W. J. Monerlef, which was proceeding south.

DOLLAR DAY

Grocery Bargains

DAIRY BUTTER 42c

FRESH MADE. GUARANTEED.

Bacon, lb.	37c	New Cheese, lb	29c
2 lbs. Shortening	31c	Medium Cheese, lb	35c
2 lbs. Lard	41c	10 Bars Fels Naptha Soap	73c
10 lbs. Honey	98c	3 lbs. Split Peas	25c
3 Pkgs. Cornflakes	25c	3 lbs. Tapioca	25c
24 lbs. Pastry Flour	$1.15	4 lbs. White Beans	25c
24 lbs. Bread Flour	$1.25	2 lbs. Lima Beans	20c
98 lbs. Purity Flour	$4.75	Fresh Soda Biscuits, lb	15c
Black Tea, Extra Special, 2 lbs for	$1.10	2 lbs. Ginger Snaps	25c
Green Tea, lb.	49c		

Bread, Large Loaf 19c
Made in Peterboro

PHONE 2445 **ALLEN'S** Cor. George and Sherbroo

CASH AND CARRY

The man who thought a buggy was good enough

In the old days, a solid, conservative citizen might sniff and tell you he didn't read advertising.

He didn't think so much of the horseless carriage, either. The telephone was newfangled, and an insult to the United States mails.

As for radio, aeroplanes, wireless photography—if they had been born then, he probably would have thought them a bit immoral.

But he's changed. He's been educated. His point of view has been made broader and more modern. He has been civilized—by the automobile, the telephone, radio, advertising.

Every single one has opened up new paths for him, taught him new things. Advertising, especially. Advertising tells him the newest things to wear, the best things to eat. Advertising tells his wife how to make a home up to date and attractive. Advertising tells him the prices to pay for things he buys, saves him from the old-fashioned ways of doing business—helps him live well, keeps him modern.

Advertising can help you. The advertisements in this newspaper are here to tell you many things that make life more comfortable, more interesting, happier. Read them faithfully. They'll keep you abreast of the times. They'll prevent you from becoming the type of old fogy who—sniff!—doesn't read advertising.

Advertising is the key to modernity

MANUFACTURER'S SALE

Of The Famous Beatty BROS LIMITED Electric Washers

Full Washday Equipment Given Free With Every Washer

CYCLONE ELECTRIC WASHER

Cyclone Electric Washer $99.00
Competitive Price .. 115.00

Saving to you $16.00

Together with any four of the laundry articles illustrated in the other column on this page.

These four articles are worth $19.50

Terms arranged to suit you. Pay $1.00 down. No interest added.

WHITE CAP ELECTRIC WASHER

Wood Tub—Stationary Wringer

White Cap Electric .$139.00
Competitive Price .. 155.00

Saving to you $16.00

Together with any four of the laundry articles illustrated in the other column on this page.

These four articles are worth $19.50

Terms arranged to suit you. Pay $1.00 down. No interest added.

CATARACT ELECTRIC WASHER

Metal Tub—Swinging Wringer

New Style, 1900 Cataract $189.00
Competitive Price .. 205.00

Saving to you $16.00

Together with any four of the laundry articles illustrated in the other column on this page.

These four articles are worth $19.50

Terms arranged to suit you. Pay $1 down. No interest added.

ONLY $1 DOWN

Puts a Complete Washing Outfit in Your Home

NO CHARGE FOR INTEREST

Arrangements have been made so that every home in Peterborough can have an Electric Washer

By special arrangement with the Manufacturers, Beatty Bros. Limited, of Fergus, Ont., we are distributing a limited number of Electric Washers according to the wonderful prices and terms stated in this advertisement. While this shipment lasts, you can have an electric washer of the latest and most popular type, and with it a complete laundry outfit.

We are making a supreme effort to lighten the burden of Wash-Day in the homes of Peterboro

GET THIS COMPLETE WASHING AND IRONING OUTFIT

Twelve Months To Pay If You Want It

No Interest Added

We accept for your first payment One Dollar down. Pay the remainder by easy weekly payments that you will never miss. What home is too poor to pay a small weekly payment for a year to save the work or expense of doing the weekly washing?

You can save the cost of the outfit, while you are paying for it. It will save the cost of a woman to do the work, and save sending the clothes to the laundry. It will save endless hours of hard, back-breaking work, and will last for years to give you this service.

These Washers come to you direct from the factory. They are new and perfect stock, fully guaranteed. The huge manufacturing and purchasing power of Beatty Bros., Limited—the largest and oldest Washer manufacturers in the British Empire—is behind this proposition. Every machine is installed and demonstrated by a direct factory representative. The tremendous volume of business that we do and this efficient plan of selling, enable us to come to you with such an offer as this.

This Offer Given Only While Present Shipment Lasts

Our guarantee means something, because it is backed by a company that has been 51 years in business, and has acquired a reputation in every Province for substantial and satisfactory goods. They make and sell in Canada more Electric Washers than any other six companies put together—Canadian and American.

FREE!

Any Four of These Valuable Washday Extras

Select the Four You Want

WASHER AND TUB DRAINER FREE

Automatically fills or empties washer or tubs. Furnished with 5 ft. of hose.

ELECTRIC IRON FREE

Now's your chance to get a good Iron. If you have not one already this should be included in your selection. Furnished complete with plug and 6 ft. of cord.

STEP LADDER FREE

5-ft. size Household Ladder, bound and braced with iron. Light and strong.

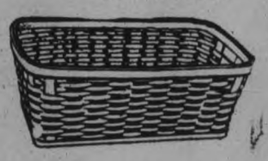

CLOTHES BASKET FREE

Slat-bottom Clothes Basket, 32 inches long and 19½ inches wide. Made of birch veneer. Bottom is strongly re-inforced with a strong frame made of 7-8-inch wood slats.

CLOTHES RACK FREE

This Rack folds up in compact space when not in use, thus taking up very little room between wash-days. It has generous capacity when opened out.

IRONING BOARD FREE

It is furnished with folding stand, strongly made and properly braced. Top is correctly shaped. Opens easily and stands rigidly. The best Ironing Board ever shown in this city.

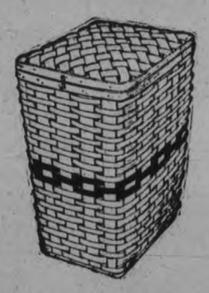

COLORED CLOTHES HAMPER FREE

Clothes Hamper stores the soiled clothing out of way until washday. Made of birch veneer. Ample capacity.

SQUARE TUB FREE

No. 2 size, standard make Square Tub. Round Tub will be furnished if desired.

TUB BENCH FREE

We advise taking a Bench with every outfit, as one of the four articles. It is the most useful of them all and the most costly.

HOW THE BENCH IS USED

This cut shows the use of the Tub Bench in a home where there are no stationary tubs. When stationary tubs are used, it may be employed for the basket. Cut also shows the square tubs. If you wish, you can take two tubs as two of the four extras, in which case we advise square tubs. They look better, fit together more exactly and are easier to handle than round tubs.

Study This Ad---Pick Your Machine---Select Your Premiums, and Phone Your Order to

The F.R.J. MacPherson Co., Ltd. Phone 386

450 George Street, Peterborough

BASKETBALL

By THE CAPTAIN

NO. 12—CENTER ON DEFENSE

Being able to out-jump the other fellow or fulfill the duties of an offensive player alone won't make you a good center. You must also be able to play a defensive game against your opponent whether you ... or not.

... be able to out-jump and take the ball on ...

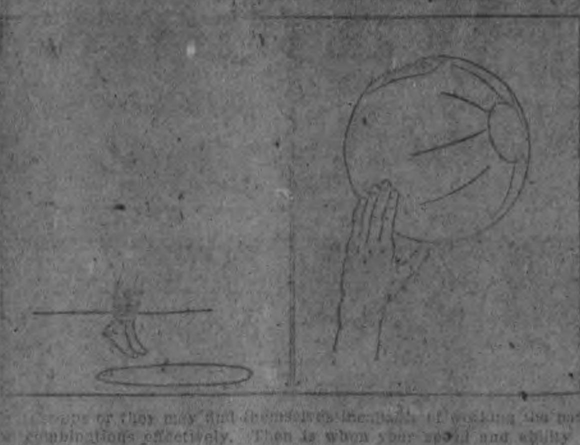

... or they may find themselves incapable of working the necessary combinations effectively. Then is when your speed and ability to ... plenty of hard knocks will be especially tested.

If your side is not getting the ball, either because of your inability to out-jump the other fellow or because your other players are being guarded closely, be just as careful that the rival center doesn't get ...

Unless you're in the play to cut and either take or make a pass or try a shot for basket, play in front of your man. Don't let him sidestep you and dash to his net. Stay between him and the basket as long as the ball is in the other team's possession.

Of course, if any player passes close enough to you that you can reach out your arm and either break up an attempted combination or get the ball, do so. If the rival center or any other member of his team shoots for his goal on a long shot throw up your arm but don't let ... in contact with him. The move is more to throw off his aim than anything.

When the ball is near the other team's basket watch for any chance you might get to make use of your height. Naturally, being center you will probably be either the tallest on your side or able to get higher into the air than any other member of your team. Make use of your height but at the same time play the game the same as any player would on the defense.

Copyright 1926 by The International Syndicate

Financial News and Views

Latest Comment on Grain and Industrial Markets — Closing Quotations on the Principal Active Stocks

NEW YORK STOCKS

	Open	Low	Close
Atchison Ry.	[illegible]	[illegible]	[illegible]
Amer. Can.	[illegible]	[illegible]	[illegible]
Studebakers	[illegible]	[illegible]	[illegible]
Balt. & Ohio	[illegible]	[illegible]	[illegible]
Cast Iron Pipe	101	101	101
Ches. & Ohio	[illegible]	[illegible]	[illegible]
Can. Detroit	[illegible]	[illegible]	[illegible]
Chrysler	[illegible]	[illegible]	[illegible]
Dupont De Nem.	[illegible]	[illegible]	[illegible]
Fleischmann	[illegible]	[illegible]	[illegible]
Gen. Motors	[illegible]	[illegible]	[illegible]
Hudson Motor	141	[illegible]	[illegible]
Int. Harvester	[illegible]	[illegible]	[illegible]
Inter. Nickel	[illegible]	[illegible]	[illegible]
Mack Truck	[illegible]	[illegible]	[illegible]
Maryland Oil	[illegible]	[illegible]	[illegible]
U. S. Rubber	[illegible]	[illegible]	[illegible]
Montgomery W.	[illegible]	[illegible]	[illegible]
White Motors	[illegible]	[illegible]	[illegible]
U. S. Steel	[illegible]	[illegible]	[illegible]
Yellow Cab	[illegible]	[illegible]	[illegible]
Int. Pa.	[illegible]	[illegible]	[illegible]

CHICAGO WHEAT

[illegible]

WINNIPEG WHEAT

[illegible]

CHICAGO RYE

[illegible]

... United By a Big Merger

NEW YORK, Jan. 26.—(Canadian Press)—The announcement of a $100,000,000 merger of ... companies ... [illegible]

Brothers and Company is president of the new organization.

New High For Brazilian Other Stocks Moved Up

TORONTO, Jan. 26.—(Canadian Press.)—Brazilian climbed to a new high of ... on the exchange to-day, but eased to 85 1-8 at the noon close, an advance of ... Winnipeg, at a close of ..., was two and a quarter higher. Another feature of the session was the sudden climb of Pacific Burt. The common sold up to 109 ..., six and five-eighths higher, and preferred advanced three ... Steel ... [illegible]

... Rises in Wheat Follow Liverpool Strength

CHICAGO, Jan. 26.—(Canadian Press.)—Fresh upturns in the price of wheat resulted largely this morning from strength shown by Liverpool quotations and from a ... the entire Canadian crop ... already off the farms. The opening ... [illegible]

... Are Drawn

[illegible]

AT CONVENTION.

Walter R. L. Blackwell Returns from Gathering of Architects.

Walter R. L. Blackwell, architect, returned from Toronto, where he has been attending the Annual Convention of the Ontario Association of Architects, at which many interesting addresses were given, and ... [illegible]

RURAL CREDITS.

Government's New Scheme Expected To Follow United States' Land Banks.

OTTAWA, Jan. 26.—(Canadian Press)—The government's new ... [illegible]

CONSTRUCTION IS TAKING BIG PART

General Expansion Looked for in Canada This Year.

MUCH STARTED

That construction activities will play a large part in the prosperity forecast for 1926 was the tone struck at the opening of the eighth annual convention of the Association of Canadian Building and Construction Industries at the King Edward Hotel, Toronto. Yesterday, delegates from all over Canada responded warmly to the luncheon address of the Hon. George S. Henry, Minister of Public Works and Highways for the Province of Ontario.

According to A. R. Whittemore, who delivered an illustrated address in the afternoon, construction activity in large volume is actually underway now in the middle of winter. A large amount of work is being planned and will go ahead during the year.

Dealing graphically with the Dominion by Provinces, photographs of the many immense developments in ... were shown. Close to $300,000,000 worth of construction was ...

Builders Themselves to Blame.

Altogether 11,858 houses valued at $30,000,000 were started in ... [illegible]

Building Costs Steady.

For the past year there has been little change in the total cost of building. Material prices are practically steady at 55 per cent. over 1913 prices. ... [illegible]

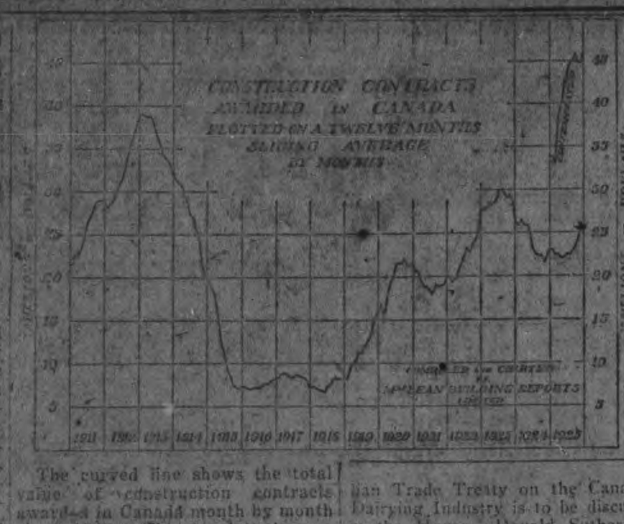

The curved line shows the total value of construction contracts awarded in Canada month by month since 1911. This is plotted on a sliding average to indicate the approximate amount of construction actually in progress in any month. The contemplated curve in the 1926 column indicates the amount of work which was planned showing a great difference over work actually started. A large percentage of this is likely to be proceeded with this year.

Dullest Session In Months On New York Exchange

NEW YORK, January 26.—(Canadian Press)—Uncertain movements characterized to-day's stock market, one of the dullest sessions of the last three months. Prices sold off at the opening in sympathy with a break in some of the food shares on the denial of recent merger rumors, but the market gathered strength in the early afternoon.

ONLY A RUMOR.

No Foundation For Report of Liquor Sale Permit, Says Henry.

TORONTO, Jan. 26.—(Canadian Press)—Assurance that there was no foundation for the rumors that the Ontario government would shortly permit the sale of intoxicating liquor was given by Hon. George S. Henry, Minister of Public Works, to a deputation from the Social Service Department of the United Church of Canada, which called on Mr. Henry and Hon. W. F. Nickle, the Attorney-General, today. Premier Ferguson is also absent.

AUSTRALIAN TREATY.

Effect on Canadian Dairying Industry To Be Discussed.

OTTAWA, Jan. 26.—(Canadian Press)—The effect of the Australian Trade Treaty on the Canadian Dairying Industry is to be discussed in the House. Donald Sutherland, of South Oxford, intends to move that the Treaty is discriminating unfairly against the agricultural industry, and that "immediate action" should be taken to remove such discrimination.

FIRE DESTROYS BUSINESS BLOCK

Total Damage of $200,000 To Building and Contents.

TENANTS FLED.

NIAGARA FALLS, Jan. 26 (Canadian Press)—Fire completely destroyed the fine Schooley Block in Port Colborne today with an estimated loss of $200,000. Four stories and the apartments above were razed to the ground, the tenants having to flee into the storm in night attire. Only a small amount of the stock of the J. R. Tuck Jewelry Store was saved. The block, of substantial brick construction, had four stories occupied by the J. R. Tuck Jewelry, the Leitch Shoe Store, a sweet palace and pool room in the basement also was totally destroyed.

The fire was discovered a two o'clock this morning and was a very small affair, but because of the fact that the adjacent hydrants were frozen and the nearest available water was two blocks away, the fire got such a start before water was poured on it that it took the firemen five hours before it was under control.

The fire departments from Humberstone and Welland responded to the general alarm sent out. The Shisler Block on the opposite side of the street was badly charred by the intense heat, and the Rollington and Martinson Hardware was damaged by fire and water. The cause of the fire is unknown. It was discovered by a man sleeping in the pool room next to the Leitch store. The loss is partly covered by insurance.

NEW DODGE SEDAN CAUSES SENSATION

When Announced at Montreal Motor Show—Low Price.

With the market still ringing with the sensational price reductions announced a few days ago by Dodge Brothers (Canada) Limited, the company sprang a sensation at the Montreal Show today with the unveiling of the new type sedan which is introduced at a price far below anything which they have ever offered before.

The arrival of this new car was a closely guarded secret in automobile circles—even the Dodge Brothers' Dealers were unaware of the surprise in store for them when they were suddenly informed that a standard sedan had been produced at the remarkable price of $1,235 f.o.b., Toronto.

The car is officially described as follows:—"Mounted on the regular Dodge chassis the high standard of quality which has characterized Dodge Brothers Cars for over eleven years.

"The interior is finished in an elegant blue worsted while the exterior is in Bloomfield Grey lacquer with the lower metal parts black lacquer finished.

Immediately following the appearance of the new car, the announcement was made of further price reductions in the prices of other types.

EXPLODED SHELL HINTS AT MURDER

Provincial Police Investigating Death of Game Warden and Guide.

PEMBROKE, Jan. 26.—(Canadian Press.)—The finding of a discharged shell in the ruins of a shack on Birch River in which Sergt. John Billings, game warden, and his guide, Joe Stringer, were cremated, strengthens the theory that the two men were shot to death and their bodies cremated in an attempt to hide all traces. So states Provincial Constable S. J. Elliott, who is investigating the supposed crime. An arrest is pending. An inquest will be held at Whitney on Friday afternoon.

LOOK FOR MAN.

PRESCOTT, Jan. 26.—(Canadian Press.)—Immigration officers at Ogdensburg have been requested by the Canadian immigration service to keep strict vigilance along the border in an effort to apprehend a man wanted in connection with the murder of Sergeant John Billings, D.C.M., game and fisheries inspector at Barry's Bay, and Joe Stringer, a guide.

The quality of the gypsum found in Canada is of an exceptionally high grade, especially the white rock found in Nova Scotia, New Brunswick and Ontario.

W.M.S. CONCERT.

Mark Street Church Society Gives Varied Entertainment.

A programme of varied interest was presented last night in Mark Street Church under the auspices of the W. M. S. Missionary Society. The numbers included ... and amusing features which rounded out the entertainment to the satisfaction of all present.

... Northgrave, District Manager of the Bell Telephone Company, assisted by Miss V. McGinnis and another operator from the Central office, gave a practical demonstration of what happens at the switchboard. Mr. Northgrave, in his preliminary address, explained in a general way the routine work of a telephone operator ... into detail and with the aid of a small section of a switchboard equipped with the necessary fixtures told in a graphic manner the various items which constitute a day's work of a telephone operator.

Moving pictures supplied by the telephone department added greatly to the interest of the demonstration.

Rev. R. T. Richard acted as chairman and introduced the various participants in the programme. In addition to the lecture and demonstration there were a number of other ... features. The Misses ... were very entertaining in vocal duets with guitars and selections in harmony. Mrs. E. Ward sang a solo, while Miss Madeline Rose and Miss Reynolds gave readings, which won instant applause. A duet by Miss W. ... and ... and a quartette by Mr. and Mrs. Smith, Mrs. E. Ward and John Speer were much enjoyed. Mr. John ... presented a humorous reading.

The singing of the National Anthem closed the evening's entertainment.

ICE CUTTER DROWNED.

Hull Man Lost His Life in Ottawa River Yesterday.

OTTAWA, Jan. 26.—(Canadian Press)—Albert Jeannier, Hull, married, but no children, employed as an ice cutter, lost his life in the Ottawa River at an early hour yesterday morning when he broke through the ice and was drowned.

BARBERS' OFFICERS.

Annual Meeting of Local Union Was Held Recently.

At the regular meeting of the J. B. I. U. of A., held in the Labor Hall, the following officers were elected for the ensuing term:

Pres.—Bro. Jack Smith.
Vice-Pres.—Bro. Bob. Snelgrove.
Sec.-Treas.—Bro. Harry Gainey.
Rec.-Sec.—Bro. Joe Crocker.
Guide—Bro. ...
Finance Com.—Bros. Smith, Snelgrove, Crocker.

REDUCE PARTY.

Programme To ... of Motor ... Automobiles.

OTTAWA, Jan. 26.—(Canadian Press)—G. G. Coote, Progressive member for Macleod, Alberta, proposes to move in the House of Commons for a ... [illegible]

AIRPLANES BURNED.

Nine Machines and Two Motors Destroyed at Aviation Field.

WASHINGTON, Jan. 26.—(Canadian Press)—A fire at Bolling Field Army Aviation Station here today destroyed nine airplanes, two ... motors and the hangar housing them. The estimates placed damage at $600,000.

SLAIN BY MOB.

United States' Seaman Attacked By Japanese With Clubs.

TOKIO, Jan. 26.—(Canadian Press)—Despatches to Japanese newspapers from Hakodate, report that United States Seaman John Burnham was attacked by Japanese on Sunday and died from his injuries. It is said that Burnham, a striker on the steamer West O'Rowa, quarrelled with an interpreter, whom he struck. Thereupon a mob attacked him with clubs.

MICHAEL O'CONNOR.

The death took place in Peterborough this morning of Michael O'Connor ... Funeral announcement will be made later.

Peterborough County Council opened upon its January session at the County Court House today.

The path of least resistance over the hill of difficulty.

Little things ... lodged in memory.

Some women couldn't keep a secret even in a safe deposit.

[illegible]

With Dollar Day Specials!

FROM The Shop of Fashion Craft

It Pays to Shop Here Because You Get More Than Your Moneys Worth

PULLOVERS
All wool Jumbo knit, white, fawn and pearl. Regular $6.50. Dollar Day $3.95

Sweater Coats
All wool Jersey knit, fancy patterns. Reg. $7.00. Dollar Day $4.95

PULLOVERS $3.95
Jersey knit, fancy colors. Reg. $6.00. Dollar Day $3.95

Flannelette Night Shirts
Reg. $2.50. Dollar Day .. $1.65

Men's Suit Special 75 Only, Sizes 35 to 40, $-Day $29.50

English Gabardine Coats Reg. $20 $13.95

Forsyth Shirts
Reg. $3.00 Dollar Day ... $1.95
Reg. $4.00 Dollar Day ... $2.95
Reg. $5.00 Dollar Day ... $3.95

Pyjamas
Flannelette or Cotton
Reg. $2.80 Dollar Day ... $1.95
Reg. $3.60 Dollar Day ... $2.45
Reg. $5.00 Dollar Day ... 3.95

Men's Caps
Reg. $2.00 Dollar Day ... $1.00
Reg. $2.50 Dollar Day ... $1.50
Reg. $3.00 Dollar Day ... $2.00

BLACK CASHMERE HOSE
Reg. $1.00. Dollar Day ......
75c

$23.95 Will Buy a Good Winter O'Coat.

Jack Primeu, 140 Hunter

$29.50 Will Buy the Best O'Coat in the Store.

BAD PRINT.

ROUGH GAME IS HAMILTON VIEW

Rowing Club Disappointed Their Supporters—Showed Nothing Here.

NOT ROAD TEAM

HAMILTON, Jan. 26.— Rowing Club officials are at a loss to account for the strange reversals of form shown by the Senior team in the games away from home, and in spite of their reluctance in accepting such a thought, they are gradually becoming convinced that the team cannot play away from home.

In every game away this season the Oarsmen have been beaten by substantial majorities. Scores of 8 to 1, 12 to 1, and 10 to 1, have been registered against them, strangely different from the rather close scores which have been chalked up in the games here.

On Saturday night Peterboro swung the axe and ran in ten counters against the Scullers, while holding the latter to one lone counter. Even the Peterboro fans were surprized, for they figured that any team that could hold Osgoode Hall to a 5—4 score would have more than ordinary success against the Petes, who were previously shut out by the Lawyers.

"It looks as if the team cannot play when they get off their own ice," Bob White said yesterday. "While we were badly outplayed at Peterboro, there was no reason for such a margin, and I cannot conceive how the team changes form so quickly. In the game against Osgoode Hall here, the squad looked fairly smart, but they showed absolutely no form at all in Peterboro."

The Peterboro team, White stated, didn't have to show anything out of the ordinary to stop the Scullers. The Oarsmen were bad in every department. Smith and Galbraith both admitted after the game that they were at fault on a number of the goals scored by the opposition, and the front line was very weak. Goudie didn't turn in anything like the exhibition he showed against Osgoode Hall here, and Harris had to be relieved frequently by Kirk.

"Our boys carried their sticks high all night," added White, "and they got away with plenty owing to the laxity of the referee. Harry Batstone. Peterboro showed a lot of wood-chopping, also, and they were not penalized nearly as often as we were. Goudie got a bad crack across the nose from one swung stick during the game, and several of the Peterboro players were injured in the routh play."

Poor Official

Batstone, according to the local official, failed to prove his worth as a referee. He showed a tendency to favor the Petes and allowed considerable rough play to go unchallenged. However he is not the only official the Oarsmen have complained about this season. Lou Marsh is the only official to render complete satisfaction to the Oarsmen this season.

ANOTHER NEW YORK ARENA FOR SPORTS

Plans Reported for a $3,000,000 Structure.

NEW YORK, Jan. 26 (Canadian Press).—H. C. Caldwell, described as a consulting engineer and prominent hockey arena designer, is in the city conferring with several "butter and egg" men, with a view to completing the details of the construction of another mammoth sports structure is this city, states Frank C. Casale, in the New York Telegraph. The proposed building will seat 30,000 persons, and the cost will exceed $3,000,000, it is stated. It will be designed to meet the requirements and necessities of hockey, boxing, skating, etc.

"Caldwell has been prevailed upon to consider a proposition to organize a new major international league, which is likely to get under way some time next year," the writer says. "Only big cities will be admitted to the circuit, the idea being to parallel its status and calibre to that of the present National Hockey League."

E. J. Livingstone, of Toronto, is at the head of the new project, it is stated.

HOCKEY SCORES.

Hockey games played last night resulted as follows:

Senior O.H.A.

Preston 5, Stratford 3.
London 4, Galt 1.

Intermediate O.H.A.

Brockville 6, Belleville 2.
St. Mary's 2, North Toronto 1.
Woodstock 4, Tavistock 3.
(10 minutes overtime.)
Ayr 9, Tillsonburg 3.
London 1, Ingersoll 0.
Listowel 3, Palmerston 0
Collingwood 3, Barrie 1.
Oshawa 4, Port Hope 1.

Junior O.H.A.

Bowmanville 6, Cobourg 1.
St. Michaels 4, Upper Canada 2.
Irish Canadians 7, Brampton 1.
Dunnville 5, Simcoe 4.
Kitchener 5, Galt 4.
Owen Sound 24, Mount Forest 1.
(Owen Sound wins round by 27 to 1.)
Hagersville 8, Waterford 2.
Newmarket 5, Willowdale 3.
Niagara Falls 3, Port Colborne 2.

National League.

Montreal 1, New York 1.
(20 minutes overtime.)

Western Canada.

Vancouver 5, Calgary 1.
Victoria 3, Portland 2.

ONE GOAL TIE AT NEW YORK

Montreal Maroons and Madisons Battled 20 Minutes' Overtime.

THRILLING GAME.

NEW YORK, Jan. 26 (Canadian Press).—Montreal's marauding Maroons and the New York Americans put on the most thrilling spectacle of the National Hockey League season in New York last night, but although 20 minutes overtime was run off the one goal tie could not be broken. Fighting back shot for shot, attack for attack the Madisons raised themselves to a fighting pitch that the Montreals could not batter down.

MIDGET LEAGUE OPENING GAMES

Sons of Ireland Beat Young Cubs 3-1—Young Petes Whitewashed.

16-0 FOR RINK RATS

The Midget Hockey League opened on the Mark St. rink Saturday afternoon with fine weather and a good sheet of ice. The Sons of Ireland under the management of Jack Creighton defeated the Young Cubs under the management of H. Tuck by 3 goals to 1. Paul Vinnette was referee. Th teams lined up as follows:

Sons of Ireland—Thomas Foley, goal; Emmett McGrath and Red Creighton, defence; Harry Jones, centre; Fred Meagher (capt.) right wing; Leo Burke, left wing; Harold Grady, subs.

Young Cubs—C. Clark, goal; E. Howe and F. Stanley, defence; C. Tuck (capt.) center; H. Dofosey, right wing; D. Cubhuston, left wing; L. Chew and C. McGee, subs.

C. Tuck got the puck at the draw passed it out to Defosey who was checked by F. Meagher. Meagher passed to Jones who passed back. Meagher shot but Clark made the save and put it to the side when Leo Burke secured the puck and made a sure shot on the corner of the goal, winning the honor of the Both goalies were kept busy and the second goal was scored by C. Tuck who got a pass from Defosey; Tuck passed to Cubherston who shot, Foley saving. C. Tuck took the rebound and shot putting it in the corner. Period ended 1 to 1.

The second period was fast, every youngster doing nice work with the puck travelling from goal to goal. Both goalies were kpt busy and the period ended scoreless.

Third period. Both teams coming on determined to break the tie and win the game started with a fast pace from the face off. Jones secured the rubber, passed it to Burke who tipped to Creighton who made a rush followed by McGrath who got a pass and touched it to Meagher who scored the Sons of Ireland second goal. The last 10 minutes was real fast hockey. C. Tuck getting the draw passed the puck to Defosey who rushed down the side and passed back to Tuck who shot but Foley saved. McGrath made a rush and passed to Jones who lost a nice shot. Howe took the puck, came down to center, passed to Cubherston who shot; Foley saved. McGrath got the puck passed to Creighton who tipped it to Jones; oJnes passed it to Burke who shot. Clarke saved but Meagher who got the puck from Stanley took a nice shot which landed in the center of the net. Two and a half minutes more ended the game with the Sons of Ireland as winners, 3 to 1. A good crowd of spectators watched the game and were pleased to see the youngsters put up such good hockey.

Rink Rats 16; Young Petes 0

The second game was called at 4 p.m. between the Rink Rats of East City and the Young Petes, which was too much one-sided as seen by the score, sixteen to none in favor of the Rink Rats, who were a far heavier team than the Young Petes. Both teams played good hockey although the Rink Rats had the best of the play. Ellis, their centre man, was the star, scoring five goals. Starr scored four, Mulligan three, and McMahon and Playford two each.

Rink Rats—Calladine, goal; Playford and Mulligan, defence; Ellis, centre; Merrett, right wing; MacMahon, left wing; Starr and Leonard, subs.

Young Petes — Whatley, goal; Chew and Nash, defence; Coleman, centre; Irwin, right wing; Jones, left wing.

Referee—O. Meagher.

Shield Donated

Mayor Holloway has promised to give a shield to the winners of the city and district series. Tuesday at 6.00 p.m. Sons of Ireland vs. Young Ponies at Mark Street rink.

HOW LEAGUES STAND

EASTERN SENIOR O.H.A.

Teams:	W.	L.	T.	F.	A.
Osgoode Hall	4	1	0	21	9
Kitchener	3	1	1	31	10
Peterboro	3	1	1	23	10
Parkdale	3	2	0	14	15
Toronto	1	4	0	10	24
Hamilton	0	5	0	9	49

Games This Week.

Wednesday — Hamilton R.C. at Toronto C.C.

Friday—Parkdale at Peterboro.

Saturday—Kitchener at Osgoode Hall.

IMPRESSIVE WIN BY HELEN WILLS

Defeated Second Best Woman on French Courts in Tournament.

STRAIGHT SETS

CANNES, France, Jan. 23. (Canadian Press). — Suzanne Lenglen alone remains between Helen Wills and the tennis championship of France. The California girl yesterday, after a strenuous battle in the finals of the Metropole tournament, defeated Mlle. Vlasto, who ranks No. 2 among the women tennis players of France, by a score of 6-3, 7-5.

On Saturday she defeated Mlle. Contostavos, ranking No. 3. She now has no other opponent worthy of her racquet until she meets the mighty Suzanne.

Miss Wills' victory was easier than the score indicates; she played well within her best form, letting the French girl lead the attack until threatened, then herself applying a little more skill and power and winning with plenty in reserve.

Miss Wills won the first two games; then her opponent evened matters, later bringing the score to 3 all, but the United States champion ran out three games and won the set.

Pressed in Second Set.

Things looked dark for the Californian in the second set, with Mlle. Vlasto leading 5-3. Then again super-coolness and fighting spirit were revealed and Miss Wills took four games, the set and the match.

It was thought by experts that Miss Wills made a mistake in playing exclusively to her opponent's backhand, which she believed to be as weak as in 1924, when the American girl won over her in the Olympic. She showed her adaptabilities, however, later by smashing every ball to the base line corners and running Mlle. Vlasto weary. The French player was so tired after the match that she was unable to go on with Mlle. Lenglen in the finals of the women's doubles, and she requested that this be postponed until Tuesday.

Jacques Brugnon, France, who had defeated G. H. Mayes in the finals of the men's singles, 3-6, 3-6, 6-1, 6-1, 6-1, also begged to be excused for the mixed doubles.

The spectators, deprived of seeing the great Lenglen play, staged a miniature riot and demanded their money back.

JUNIOR HOCKEY.

Krackerjacks Beat Grove 2-0 in Game at Lakefield.

LAKEFIELD, Jan. 26. — The Krackerjacks defeated the Grove in a Junior League game at the Lakefield Rink on Saturday morning. The score was 2 to 0..

Lineup.

Krackerjacks—Stuart, goal; White and R. Wannamaker, defence; G. Wannamaker, centre; R. Kennedy and E. Kemp, wings.

Grove—Goldsborough, goal; Carson and McCrae, defence Elmsley, centre; Leggett and Dauson, wings; Carson, sub.

Referee—W. Hamblin.

There was a good sheet of ice; the play was good. R. Wannamaker and R. Kennedy for Krackerjacks; McCrae and Dauson for the Grove were outstanding players of the game.

CURLING

LAKEFIELD, Jan. 25.—The following scheduled games of curling were played last week:

January 20:—

P. Spence	9	J. E. Galvin	8
Rev. P. L. Jull	9	C. S. Tanner	5
J. J. McFadden	9	C. Lake	7

January 21:

C. S. Tanner	11	J C Strickland	3
B. Dench	14	P. Spence	10
D. H. Charlton	14	U. A. Moore	2
J. J. McFadden	9	Dr. Gibson	de.

January 22nd:—

Rev. P. L. Jull	16	Lake	5
J. W. Ridpath	9	G. Spence	5
Dr. Gibson	9	J C Strickland	8
U. A. Moore	11	B. Q. Dench	5

The reason why love is blind is so that it will not see its finish.

HELPFUL HINTS by GOLFING STARS

(BY SPECIAL ARRANGEMENT WITH GOLFERS MAGAZINE)

(By Special Arrangement with Golfers Magazine)

GENE SARAZEN—APOSTLE OF PRACTICE

Sarazen

From the time I began playing golf I have never failed to watch all of the leading players closely and to note how they make their shots. Nobody knows it all and I have taken something from the game of at least 10 of our star golfers, including Hagen, Hutchison, Barnes, Aleck Smith, Francis Ouimet, Chick Evans, Jesse Guilford, Bobby Jones and others.

The mechanics of my golf swing are entirely my own. I worked out the stroke to my own satisfaction in hours of diligent practice. In fact, hard work and plenty of that is what has enabled me to win. Tournament play, the teachings of George Sparling and watching others have helped.

I cannot too strongly emphasize the importance of practice. I realize that in some respects it is drudgery.

But consider these few facts: It takes from two and one-half to three hours to play a round of 18 holes. In that round you will not hit more than 18 drives, nor more than a dozen of each of the other shots in the ag. In an hour of plain, simple practice you can hit 30 shots at least with each club in your bag.

(Copyright, 1925)

HAVELOCK SURE TO WIN GROUP

Campbellford Would Have To Win Twice in Railway Town.

RAILROADERS WON.

CAMPBELLFORD, Jan. 26. — The Havelock Intermediates practically cinched group honors in the Trent Valley League when they defeated Campbellford here last night by 4 goals to 2. It was Campbellford's second defeat on home ice at the hands of Havelock, and the local boys would have to win both their remaining games in Havelock to tie up the group.

The game was not as thrilling as the first encounter between these teams except in the last period. When "Norm" Heayans' boys pressed the Havelock gang hard trying to even up the score. They scored once on a nice combination between McArthur and Cowell, "Jack" doing the shooting and missed several others by the narrowest of margins.

The checking was very close and it was seldom the puck carrier got very far before losing possession of the rubber.

Havelock was without Quinn, their big defence man, and Hooper was pulled out of the nets to fill his place. Davidson took Hooper's place between the sticks and the shift apparently didn't weaken the invaders in the least. Davidson turned in a smarter game in goal than Hooper showed in the previous encounter and Hooper was just as good as Quinn out in front. Hooper served the only three penalties of the game and scored two goals, by being in the right place at the right time. He followed Charlie Brennan down on rush, and when Brennan was chased into the corner Hooper camped in front of the net, and "Charlie's" pass out came right to him, and he slammed it home, for the only score of the 1st period. He got the other at the start of the third by batting in the rebound of Jack's shot.

Doug Brennan got the other two Havelock counters both on individual rushes, the locals finding him a very hard man to stop. He was the pick of the railroaders, and relieved the situation many times by brilliant rushes down the ice, when his team mates failed to make an impression.

Blue was about the most useful player wearing an orange and black jersey. He had the best of the majority of his encounters with Brennan and he and McArthur seemed to be about the only ones who had any success checking the Havelock star, when he had possession of the puck.

"Bill's" goal to tie up the game in the second period was a nice effort. He carried it behind the net around Brennan and Hooper and flipped it into the corner of the net. McArthur, although nursing a sprained wrist turned in a very useful game, the Havelock snipers finding him very hard to get around. It was hard luck more than anything else kept him off the score sheet in the last period. All the boys gave all they had to win but it wasn't enough. Havelock deserved their win in both encounters and with another Brennan or Wright at centre ice would take a lot of beating.

Campbellford—Fox, goal; Flint, r. defence; McArthur, l. defence; Blue, centre; Lebrash, r. wing; Cowell, l. wing; Rouselle and Ayrhart, subs.

Havelock—Davidson, goal; Hooper, r. defence; Brennan, l. defence; Jack, centre; Wright, r. wing; Brennan, l. wing; Liang and Armstrong, subs.

Referee, Jack Nesbitt, Campbellford.

Hockey fans sure have a heavy program for this week. Belleville Hydro clashing with local Hydro tonight. Wednesday night the Town league gets under way with two games, the Hydro taking on the Outlaws and Menie battling the Campbellford Cloth Co. in the other fixture.

Friday night the High School holds sway when it will try to reverse the decision with the much improved Desoronto team.

VISITING CURLERS.

Two Millbrook Rinks To Attend Peterborough Bonspiel.

MILLBROOK, Jan. 26. — Two rinks of local curlers went to Peterborough to-day to compete in the annual bonspiel from which, last year, they were successful in bringing home the Matthews-Blackwell Cup. Those going this year are: H. J. Grassett, W. G. Sayles, W. E. Ball, R. H. Edmunds, skip; W. Whyte, W. G. Hetherington, J. N. McGill, J. Steele, skip.

R. H. Edmunds' rink, in addition to the trophy mentioned, won the Carew Cup from a rink of the Granite Club, Toronto, but lost it again within two weeks to Stouffville, when the game was played on the home ice.

OSHAWA, Jan. 26 (Special to The Examiner). — Three Oshawa rinks of curlers left for Peterboro yesterday evening to take part in the bonspiel which opens on Tuesday. The following are the names on rinks:

C. Ashley, lead; Bob Henderson, second; F. E. Hare, vice; C. E. Hare, skip.

T. Fisbleigh, lead; Dr. F. L. Henry, second; A. M. Germond, vice; C. H. Peacock, skip.

J. H. Cooper, lead; Geo. Southwell, second; A. G. Lambert, vice; L. O. Clifford, skip.

What most of us would do if we got rich suddenly is—nothing.

WHERE BRITISH GOLF CHAMPIONS WON

During the first international golf match of 1926, when Archie Compton, English pro champion, and Arnaud Massey, former British open title holder and present French champion, defeated Bobby Jones, United States amateur champion, and his protege, Watts Gunn, over 36 holes, at St. Augustine, Fla., by 3 to 2. Gunn is shown putting.

The National Smoke

Wilson's

BACHELOR CIGAR

10c

Smoked and enjoyed from Pacific Coast to Atlantic Seaboard.

BOWLING with the CHAMPION

Jimmy Smith

THE DELIVERY.

As you begin fourth step, start your back swing, releasing left hand simultaneously. Then bring arm forward and, as left foot comes in contact with floor, let ball go.

Be sure and keep ball far enough away from body as you prepare to fire. If you don't it may brush against you, losing all sense of direction. A "brushed" ball is one of the biggest alibis I know.

Little or no follow through is necessary. A quick snap of the wrist is all that's required. It may look a bit jerky. But it isn't, unless, of course, you make it so.

If using a hook or curve, swing your body slightly to right as you let go. If using a straight ball (which I advise beginners to do) hold pretty much of an even or "square" position.

Watch your wrist movement especially. An improper turn of that member and direction is lost. Be sure you have the proper foot forward as you let go. If you don't you'll be lucky not to have ball go into gutter.

Tomorrow: Type of Ball.

WIN FOR MADOC FROM LEADERS

Fast Marmora Team Beaten 4 To 3 in Overtime Game.

PLAYED AT MADOC.

MADOC, Jan. 26.—The third game between Marmora and Madoc was played in Madoc yesterday evening. Madoc staged a big comeback and beat the League leaders 4-3 in ten minutes' overtime. During the major part of the first period Madoc kept the play all around the Marmora goal, until at last Bond broke through, and in a lone rush drove the puck into the Madoc net for the first score. The period ended with the score 1-0 in favor of Marmora.

In the second period there was fast play up and down the ice, Madoc trying hard to tie up the score, but at the close of the period the score was still the same as in the first.

In the third period Marmora rushed the Madoc net and slipped in another past Lenahan, making a score of 2-0. Watson, Madoc's redheaded woodpecker, who had been playing a great game all night, then put Madoc on the score sheet. Then Marmora retaliated with another one, Berry being the lucky man. Another thrill followed when Boy Blue scored for Madoc in another lone rush. Pudge Moon then succeeded in making a name for himself by scoring the tying goal. The period ended with the score tied, 3-3.

Both teams returned to the ice with a "do or die" spirit when entering upon the ten-minute overtime play, Madoc fans yelling for the boys "to bring home the bacon." The first five minutes ended without a score. The teams changed goals. The suspense held until one minute before closing time, and it looked as if another ten-minute period would be necessary, when Watson drove the puck into the Marmora goal for the deciding count. The game ended with the score 4-3 in favor of Madoc.

The game was refereed in a very satisfactory manner by Mr. Jackson of Peterboro, who imposed numerous penalties on both sides. Both teams were inclined to mix it as there is keen rivalry between them.

CATTLE, GRAIN, PRODUCE

(Continued from page 4.)

Calves, good	12.00	13.50
Do., medium	9.00	11.00
Do., common	7.00	8.00
Hogs, f.o.b.	13.00	....
do., fed and watered	13.60	....
do., off cars	14.00	....
Do., grassers	5.00	5.50

MONTREAL GRAIN AND PRODUCE

MONTREAL, Jan. 26 (Canadian Press).—The export trade in Canadian grain on the Montreal market today was extremely dull, there being no demand from the United Kingdom or Continent for supplies.

A steadier feeling prevailed in the market for storage eggs and prices were unchanged. The movement was steady owing to the fact that prices for such are 10c per dozen lower than fresh eggs, but notwithstanding this fact buyers are not disposed to take hold freely and sales were principally in broken lots. The receipts of eggs were 277 cases, as compared with 807 for the same day last week, and 311 for the corresponding day a year ago.

The receipts of butter were 132 packages, as compared with 143 for the same day last week, and 121 for the corresponding day a year ago. The feature of the trade was the much stronger feeling that developed in the market for Townships pasteurized creamery and prices scored an advance of 1c to 1 1-2c per lb., which was attributed to the fact that stocks of such in first hands have been reduced to a pretty low level. There was a fair amount of enquiry from both local and outside buyers for supplies and towards the close of the day 43c per lb. was bid for one car of No. 1 pasteurized creamery butter and refused, while a sale of car lot of Western pasteurized creamery was made at 43c per lb. for shipment to Toronto, and smaller lots of Australian pasteurized creamery were made at 42 1-2c per lb.; Townships No. 2 pasteurized creamery was quoted at 41 1-2c to 42c per lb., and current receipts at 40 1-2c to 42c per lb.

The receipts of cheese were 38 boxes as against 32 for the same day last week, and 17 for the corresponding day a year ago. The export trade in this department was reported quieter owing to the fact that there was little enquiry from buyers, but as supplies on spot have been reduced to some extent of late the feeling was steady and prices were unchanged.

STERLING RATES

MONTREAL, Jan. 25 (Canadian Press). — Sterling exchange rates were quoted here today as follows:

Sterling demand $4.86 5-8.

Sterling cables $4.87 1-4.

EGG PRICES

OTTAWA, Jan. 25 (Canadian Press).—A firmer tendency is becoming evident on Canadian egg markets, low price levels have resulted in increased consumption. This has been particularly evident in British Columbia, with the result that fewer eggs are arriving in the East from that province.

Toronto — Fresh scarcer, with firmer undertone. Some dealers are short of supplies. Official quotations are unchanged, but a reaction to higher levels is looked for. Storage stocks show no improvement.

Montreal—Egg marke is taking a firmer undertone as result of increased consumption. Prices are unchanged over the week-end.

Winnipeg—Dealers paying country points, extras 40, firsts 32, seconds 22. A car of British Columbia fresh has arrived on the market; storage prices unchanged and stock and to dispose of.

CHICAGO GRAIN

CHICAGO, Jan. 25 (Canadian Press).—With the United States visible supply of wheat reported today cut down 2,050,000 bushels in the last week, a much larger decrease than was looked for, wheat buying developed notable breadth this afternoon and brought about a sharp rally from an early decline. As a result, wheat values closed firm, 7-8c to 1 3-8c net higher, May (new) $1.71 3-4 to $1.71 7-8, and July $1.49 to $1.49 1-4. Corn finished at 3-8 to 5-8c advance; oats unchanged to 1-8c up, and provisions unchanged to a rise of 15 cents.

Such a big curtailment of available domestic supplies of breadstuffs gave something of a scare to speculative traders who previously had been sellers of wheat. Friends of higher prices were also stimulated to active purchasing, and from the lowest point yet reached of late, $1.68 3-4 for May, the market climbed more than 3 1-2c a bushel and finished at near to the day's top figures. Before the advance began, however, numerous standing orders to sell out and thus stop losses on the part of holders had been forced into action.

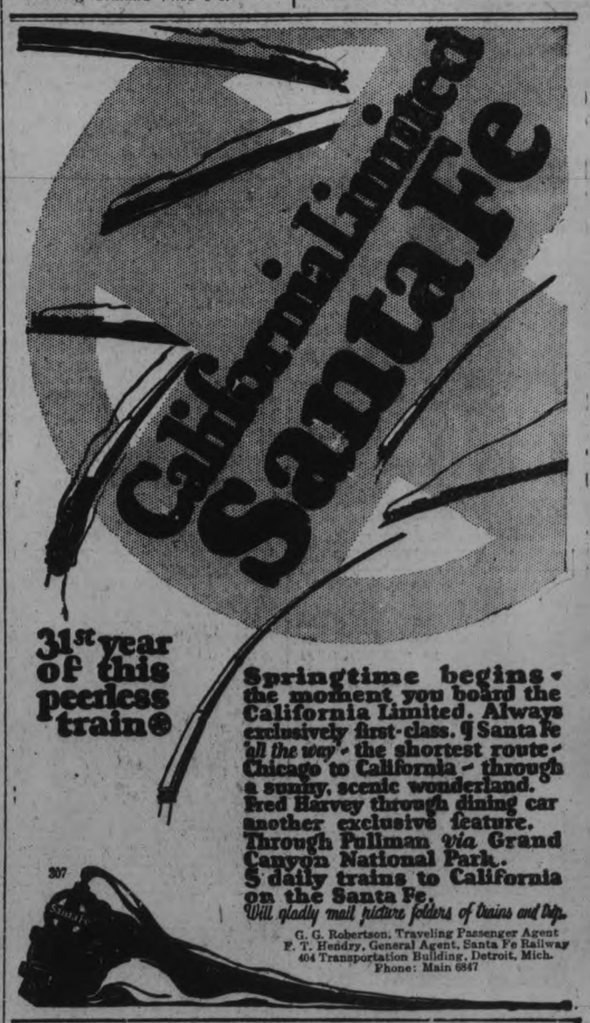

RUBBER GOODS REPAIRED

BEST WORK FOR LESS MONEY

When your Rubbers, Goloshes, Rubber Boots, Hot Water Bottles, etc., need repairing, remember we are experts at that class of work, and guarantee satisfaction no matter how difficult the job may be.

DAWSON & JOHNSTON

Phone 2123. Corner GEORGE & McDONNEL STS.

Epic Entertainment

TODAY & WEDNESDAY
Mighty Screen Epic !
The Wedding of the Rails
A Romance of the East and West
"THE IRON HORSE"
with—
George O'Brien
Madge Bellamy

Thursday - Fri. - Sat.
TOM MIX
in
The Yankee Senor

SCRIP BOOK

"THE WANDERER"
Depicting the romance of the Prodigal Son.
Even greater than
"The Ten Commandments"
Regular Prices
Next Monday—Capitol

The NUT Cracker

By JOE WILLIAMS

The annual business of de-fatting Mr. George Herman Ruth is now on in full steam, with the exhaust wide open and the suet valves gurgling the spring song from Rubberstein.

The Babe is about to perform his yearly miracle of changing a balloon tire belt line into a baptismal ring.

This is the time of the year the Slambino sheds abdominal parts and torso accessories with a free and easy fluency, asking no quarters and accepting no hardwood nikels.

This operation offers further proof of the unique position the gifted hot dog masticator enjoys in American life and literature ....Who other than the Babe could command a monopoly of headlines on waistlines.

It has been said you put up a good front to get by in this world ....But when George Herman puts up his front nobody can get by.

A lot of bill posters seem to think success has gone to the apple-crusher's head but you know better when you have a minute study of the architectural outlines of the Ruthian bay window.

The real reason the Babe decided to give up his farm in Massachusetts was that his re-ruffled midriff cast such a shadow that the barnyard fowl always thought it was evening time and refused to come down off the roosts.

The Babe uses a spectacular system in melting off tonnage, relying principally on press photographers, newspaper reporters, and a bland faith in the sappiness of what is quaintly labeled the human race.

There are some calloused souls who do not care whether the Babe weighs 347 F.O.D. Flint, Mich., or even less as the crow flies ....But these people, unfortunately, are in the minority.

When you hear the Babe is fit as a fiddle you know they mean a bass fiddle, with rear compartment space for pianos, freight cars, steel filing cabinets and Hungarian wrestlers.

Everything Set For Big Ski Run Wednesday Night

The following is the course planned by the field committee of the Peterboro Ski and Snowshoe Club for Wednesday night's hike.

Leaving the Y.W.C.A. at 7.30 sharp, the party will journey down Aylmer Street to Charlotte Street, west on Charlotte to Monaghan Road, and south on Monaghan Road to the field south of Prince of Wales School. Any members residing in the West-End of the city may join the party on their way out instead of meeting at the Y.W.C.A. Refreshments at the club-house following hike. It's up to you, make it a wow!

ANNUAL OPEN BONSPIEL STARTS TO-DAY WITH 46 RINKS ENTERED

Dr. J. N. Harvey Makes First Draw of Peterboro' 'Spiel.

TWELVE ICES.

Millbrook Rink Boasts Oldest Players—82 and 71.

Favored with a special dispensation by the weather man, the bonspielers got under way this morning after Dr. J. N. Harvey, the only skip representing Orillia, made the official draw. Previous to that event, W. G. Morrow, donor of the Morrow trophy, which is the present storm centre of play, briefly welcomed the visiting curlers and wished them luck. R. F. Downey, president of the local club, also joined his voice in welcome.

This year there are 46 rinks listed for the contest, 17 representing Peterboro. Keene, Oshawa and Lindsay have each contributed four rinks. Thirteen clubs from "outside" have contributed jousters for the lists. Last year there were 52 rinks at the 'spiel, which started on February 3.

Twelve ices are being used: seven at the Curling Rink and five at Brock Street. The ice was seldom better, and the games are being watched with keen interest by those not numbered in the opening draw. Number 3 ice was the first on which play was started, J. Sedgwick of Peterboro and Dr. C. Laidley of Lindsay marshalling their forces and weapons in record time. Number one was occupied soon after, J. J. Moore of Keene and E. L. Bowes of this city being the opposing skips.

The Millbrook rink boasts the oldest players, with J. Steele, 82 years of age, and W. Heatherington, 71.

Lakefield has an aggregation which they call "The Old Farmers' Rink," with players aggregating 234 years. The youngest skip, who also pilots the youngest rink of curlers, is L. W. Rye, of Peterboro.

The following is a list of the clubs represented and the skips who are engaged in the bonspiel play:

Bobcaygeon—A. E. Bottom, R. Nicholls.
Colborne—Ira Edwards.
Claremont—F. Evans, R. Forsythe.
Cobourg—W. DeLaney, M. Booth.
Dunsford—R. H. Skitch
Keene—J. J. Moore, C. S. Mather, R. Nelson, M. Kennealy.
Lakefield—J. McFadden, D. H. Charlton, C. S. Tanner.
Lindsay—F. J. Carew, Dr. C. Laidley, W. H. Wood, W. H. Aldous.
Millbrook—R. H. Edmunds, John Steele.
Norwood—K. F. Kempt, J. A. Finlay.
Orillia—J. N. Harvey.
Oshawa—C. E. Hare, L. R. Luke, L. O. Clifford, Charles Peacock.
Oakwood—T. S. Kerr.
Peterboro—S. T. Medd, R. Grant, H. K. Clifton, W. H. Taylor, J. N. Bacon, A. E. Kay, E. L. Bowes, J. W. Anderson, R. P. Best, J. H. Connal, R. F. Downey, George Hill, M. Chenhall, J. Sedgwick, C. J. Seymour, L. W. Rye, W. R. Widdiss.

MORROW CUP.
Preliminary.

Keene	Peterboro
J. J. Moore—15	E. L. Bowes—10
Peterboro	**Lakefield**
Geo. Hill—15	J. McFadden—7
Lindsay	**Peterboro**
Dr. C. Laidley—17	J. Sedgwick—4
Lindsay	**Lakefield**
F. J. Carew—15	J. E. Galvin—5
Peterboro	**Lakefield**
C. J. Seymour—10	D. Charlton—8
Oshawa	**Peterboro**
L. R. Luke—15	W. R. Widdess—6
Bobcaygeon	**Norwood**
A. E. Bottum—14	K. F. Kempt—8
Lindsay	**Keene**
W. H. Wood—11	C. S. Mather—8
Keene	**Peterboro**
M. Kennealley—15	W. Rye—6
Orillia	**Peterboro**
Dr. Harvey—12	H. K. Clifton—6
Peterboro	**Norwood**
S. T. Medd—11	A. Finley—9
Oshawa	**Peterboro**
Hare—12	Downey—12

Corbett Denies Making Challenge To Fight At 60

NEW YORK, Jan. 26. (Canadian Press).—James J. Corbett, former heavyweight champion of the world, never issued a challenge that he would fight any man in the world sixty years of age when he himself reached that age.

Corbett revealed this yesterday when asked concerning the challenge hurled at him by E. J. Rankin, seventy-three-year-old farmer of Nampa, Idaho.

"I don't know Mr. Rankin; never met him; and I never made such a foolish challenge," said Corbett who is now appearing in vaudeville here.

PETERBORO' WON TANKARD GROUP

Beat Campbellford Curlers 46-13 in the Finals.

KEENE'S DISTRICT.

Peterboro beat Campbellford badly in the group finals of the Ontario Tankard competition last night, winning by 33 stones. The rinks:

Peterboro	Campbellford
C. Webber	A. Randolph
H. P. Foote	J. A. Gay
J. W. MacDermid	P. J. Kelly
J. H. Connal	Tait
Skip 22	Skip 6
M. Chenhall	Geo. Haig
A. Archibald	John Gay
J. Bacon	D. Douglas
R. P. Best	F. J. Smith
Skip 34	Skip 7
46	13

District Cup.

In the afternoon the Keene rinks swamped the Peterboro rinks in the District Cup, and in the evening they piled up a big enough total against Lakefield to win the district. The total stones were: Keene 64, Peterboro 56, Lakefield 55.

Afternoon Games.

Keene	Peterboro
S. Taylor	N. Seaton
H. Renwick	C. Westbrook
C. Nelson	T. Donaldson
J. J. Moore	Ira Moore
Skip 17	Skip 14
M. Robinson	J. Sedgwick
M. Mather	G. Copping
E. Doris	Dr. Sutton
C. Mather	J. Marshall
Skip 21	Skip 10
38	24

Evening Games.

Lakefield	Keene
H. Armstrong	S. Taylor
H. Fitzgerald	H. Renwick
Dr. Gibson	C. Nelson
J. C. Strickland	J. J. Moore
Skip 19	Skip 6
R. Jory	M. Robinson
T. Braden	M. Mather
J. E. Galvin	E. Doris
J. Ridpath	C. Mather
Skip 11	Skip 20
30	26

AT CAMPBELLFORD.

P. Morgan	C. S. Gillespie.
M. West	W. Andrews
H. Denike	R. Dunk
R. H. Cole	S. J. Moore
Skip 10	Skip 10
J. O. Conner	G. Richardson
A. G. Watson	J. Sanders
Jas. Gay	M. Mulhearon
W. Wiggins	R. A. Douglas
Skip 9	Skip 6
C. A. Wilson	J. Hagerman
E. Thomas	T. Hall
M. Curry	J. Poulton
H. Lowery	J. P. Archer
Skip 10	Skip 12

Any time the Babe can work himself down to three or four stomachs he's ready for the bell..... You yodeled it, the dinner bell.

CHAMPIONS and near champions gathered in the sunny south. Left to right: Leo Diegel, Canadian open golf title holder; Gene Sarazen, former United States open golf champion; Gene Tunney, light heavyweight boxing contender, and Henry Cuici, whose golf playing is rapidly bringing him into prominence

Franz Diner, the leading contender for the German boxing title, from a photo taken during his training for his fight with Hans Breitenstrater, the champion.

WELL KNOWN STARS WITH THE PADDLERS

Parkdale Will Send Strong Team Into Action Against Petes.

The biggest crowd of the season will be at Brock Street Rink Friday night when the Parkdale Canoe Club will clash with the Petes in a Senior O. H. A. game. The fine hockey played by the homesters against Hamilton, coupled with a knowledge of the fact that the Paddlers are a hard checking outfit, who will be more formidable here than at the arena, is creating great interest in Friday's contest, and the reserved seat plan, which goes on sale at Bert McLeod's to-morrow morning will be quickly snapped up. The Paddlers have some well-known stars, including Ernrie Collet, star goalkeeper; Mose Lount, one of the best stick-handlers in the O.H.A.; Don Jeffrey, "King" Cole, formerly of Stratford; Frank Sullivan, pinch-hitter of the old Varsity Allan Cup-holders; "Scotty" Cawkell, all-round athlete ace; Shrimp Morris, formerly of Aura Lee. Last year it was demonstrated that several of these cracks played better hockey at Brock Street than they did in Toronto, and the fans have not forgotten that the Paddlers won here last year 1 to 0.

The Petes, however, are confident that they can turn the trick and knock Parkdale out of the first division. A win Friday will leave the home talent pretty close to the top of the heap.

RED HOT GAMES IN CITY LEAGUE

Place in Play-off Stake in To-morrow Night's Bill of Four Games.

HOW TEAMS STAND.

To-morrow night at the Brock street arena, the City League Teams start the second lap of the race for city hockey honors. St. Andrew's juniors meet St. James, who performed the unexpected feat of trimming St. Peter's last Friday night, and there may be another upset. Raybestos and St. Peter's are down for the opening junior contest. These teams failed to break a tie when they first met. The battle to-morrow night is one for second place and a chance in the play-off between the first and second teams for the championship and the House of Hobberlin trophy. This fine trophy is on view at Bert McLeod's drugstore.

The fur will fly in the Senior contests. Brinton's, who toppled DeLaval from first position, face Raybestos, who will be fighting for a place in the play-off. Crescents, who play DeLaval, must win or become anchored in the cellar.

The League standing:

Senior Series.

	Won.	Lost.	Tied.
Brinton's	2	0	1
DeLaval	2	1	0
Raybestos	1	1	1
Crescents	1	2	0

Junior Series.

St. Andrew's	3	0	0
Raybestos	0	1	2
St. James	1	1	1
St. Peter's	0	2	1

PRAISE FOR "SHRIMP."

Owen Sound Paper Says Fans Delighted With His Play.

The Owen Sound Sun-Times has the following to say about Harold "Shrimp" McDougall's play in a recent game:

"'Shrimp' McDougall delighted the fans with a great display of hockey all night. The 115-pound Peterboro product was all over the ice checking, grabbing up loose pucks and shooting during impossible scrambles. He poked his way through the smallest gaps to take pot shots and drove more at the nets than any two players on the ice. His goal in the second period was the prettiest seen here this season. On his rush he lost possession of the puck at the defence but he dashed through and secured it again, romped around back of the net and poked it into the corner."

ADVERTISE IN THE EXAMINER

Theatre

AT THE CAPITOL

"THE IRON HORSE

Another of those out of the ordinary epic dramas of the screen, a fit companion to "The Covered Wagon" and "The Pony Express Rider," is "The Iron Horse," the feature picture at the Capitol Theatre for the first three days of this week. It is one of those pictures which re-create the beginnings of things and take the watchers of this generation back to the stirring days when this continent was in the making, the days of "The Iron Horse," the first locomotive that snorted its way across miles of unblazed trail. It tells a tale of toil and achievement and brings to the mind, as no written words could ever do, the deeds of long dead men. Like "The Pony Express Rider," this picture has a curious habit, like one of the old-fashioned novels, of jumping from subject to subject without much apparent relevance. The hero, for instance, pitches headlong down a precipice and is last observed in a precarious position which suggests that he will not be a member of the cast for some time to come. Then the action shifts to another scene, and presently the hero comes walking into the picture again, apparently as well as ever. It is a jerky type of picturization, but effective, giving what would be called in music a staccato atmosphere to the scenes. Perhaps this is intentional, to creat the illusion of swift-moving action.

"The Iron Horse" is exceptionally interest-holding. The inclusion of color in some of the scenes gives an odd touch. The jolly engineer, guiding his snorting steed over shining rails while Indians try to rope it, rampant smokestack, is filmed in a smoky blue, as are the galloping redskins.

Romance weaves its way through the story of "The Iron Horse," which is the history of the laying of steel across the continent with the final wedding of the rails of the Union Pacific and the Central Pacific on May 10, 1869. The horny-handed, rough-looking toilers of the tracks play a conspicuous part, with special prominence given to the "three musketeers," Slattery, Casey and Mackay. George O'Brien is the hero, a figure like one of Zane Grey's men, and the pretty Madge Bellamy is the charming heroine. The pallid-faced Jesson and the dark-skinned Baumon, the latter the renegade "Two Fingers," are notable presentations also.

The struggle to lay the rails of the two tracks is the keynote of the picture, and the atmosphere of conflict against natural and human forces is wonderfully carried out. The tension of the trial of brains and brawn and the menace of the Indians, constantly harrassing the workers, is drawn fine right to the last moment. One of the interesting items in the presentation is the character of the subtitles, fitting in also with the atmosphere of the piece. "Yer St. Columbus found this country, but our St. Patrick has to make it," is the taunt of Casey to the dark-hued Italian foreman, when the latter hesitates about riding forth against a band of Indians, and there are some forceful bits in the conversation of Judge Hailer, the owner of "Hell on Wheels," and the dispenser of primitive justice.

Humor and romance, bits of heart interest, throw-backs to the forgotten days when men struggled against the forces of nature for a living, abound in the story of "The Iron Horse".—Jeanette.

GEOLOGY IS HOBBY OF AUTHOR OF 'THE WANDERER'

Maurice V. Samuels, who wrote the story of "The Wanderer," the screen narrative of the Prodigal Son, devotes his spare time to the study of geology. His office in New York City is full of charts and books which describe the earth's "strata and lodes." If there is one thing which occupies a place in his heart next his love of wife and writing—it is an earnest devotion to geology.

Mr. Samuels got his idea for 'The Wanderer' from a play which he adapted for David Belasco in 1915. It was a German version of the Prodigal Son parable, written by William Schmidtbonn. Belasco asked him to elaborate on it and write a play that "would knock their eye out."

Ernest Torrence, Greta Nissen, William Collier, Jr., Wallace Beery, Tyrone Power and Kathlyn Williams are featured in the leading roles of the production which was produced for Paramount by Raoul Walsh, who made "The Thief of Bagdad."

The picture, which is the most lavish screen spectacle of recent years, opens a 3 days' run on Monday next at the Capitol Theatre.

AT THE REGENT

GREAT AUDITORIUM USED FOR SCENE IN "PALACE OF PLEASURE"

One of the sequences of "The Palace of Pleaure" at the Regent theatre called for the staging of part of the opera "Carmen." It was fitting, therefore, that the most celebrated center of the stage art, the great Philharmonic Auditorium in Los Angeles, should be selected to stage the scenes.

This immense theatre, seating five thousand persons, might have been housing the season's premiere of the Metropolitan Opera Company on the night chosen by Emmett Flynn, the Fox director, to stage his "Carmen." A brilliant audience, critics of newspapers and leading periodicals, actors, actresses and the complete Philharmonic orchestra — all were there to add genuine color to the occasion.

Two hundred and fifty persons took part in the production on the stage.

This stage scene is probably the most complete of anything ever caught by the motion picture camera..

AT THE GRAND

"THE GORILLA."

A unique and appealing combination of laughter and thrills has made "The Gorilla" one of the most popular successes produced in recent years. Popular is here used in the sense that the play has a universal appeal, for varying populations have all seen "The Gorilla" and found it good entertainment. Donald Gallaher and James W. Elliott will present "The Gorilla" at the Grand Opera House for one night, Saturday, February 6.

Ralph Spence wrote the play and Walter F. Scott staged the production. Mr. Spence has gathered together all the most effective situations used in mystery plays for several generations, sifted them, selected the best and then turned them loose on the audience. The result is as fine a mystery play as ever saw production. But, Mr. Spence went further and, by deft craftsmanship, he turned the whole thing into a burlesque, and while retaining the thrills so inoculated it with laughter that "The Gorilla" immediately became unique and unusual. Messrs. Gallaher and Elliott are sending for this engagement the same fine company which was highly praised by the critics in Boston and Philadelphia. Any one who has seen "The Gorilla" will say that no funnier, no more thrilling, play has ever been produced. It will be one of the great treats of the present season. Get your tickets early as word of it has been long current among play-goers.

REV. W. S. EDGAR NEW PRESIDENT

Elected Head of Dominion Checkers Association at Tourney.

BEATEN IN GAMES.

The Rev. W. S. Edgar, who represented Peterboro in the Dominion checkers tournament, was elected president of the Dominion Association at the annual meeting held towards the close of the competition in the Central Y.M.C.A., College Street, Toronto.

Mr. Edgar, who distinguished himself in the initial rounds, failed to reproduce the form that carried him to the last stage in the battle for the championship last year, and fell before Arthur New, of Niagara Falls, in the round before the semi-final.

CURLERS AWAY.

Two Campbellford Rinks at Peterborough and Two at Belleville.

CAMPBELLFORD, Jan. 26. — The following rinks went to Peterborough last night to represent the Campbellford Curling Club at the Tankard games, and they will likely stay over for the bonspiel:

P. J. Kelly, James Gay, A. L. Riendeau, Ed. Tait, skip.

D. W. Douglas, George Haig, John Gay, Fred J. Smith, skip.

Two rinks are at Belleville today taking part in the district cup games. These rinks being made up as follows:

J. P. Archer, Walter S. Wiggins, R. Dunk, S. J. Moore, skip.

Joe Poulton, Marshall West, A. J. Meyers, R. H. Cole, skip.

Regent
NOW PLAYING
Feature Presentation
"The Palace Of Pleasure"
Glittering Glowing Romantic
with
Betty Compson and Edmund Lowe
A love story of the world-famous dancer, Lola Montez
Comedy :
ROUGH SWELLS
Extra—FOX NEWS
Ken Blood's Orchestra in attendance

BOWLING

K. OF C. ALLEYS.

Ladies' teams bowling at the Knights of Columbus alleys last evening were the Larks (Miss Margaret O'Brien, captain), who took three games from the West-Ends (Mrs. J. J. Doris, captain), and the Owls (Miss Katherine McDonald, captain), who won two games out of three from the Orchids (Miss Marita Collins, captain). Miss Marita Collins had two nice scores, 215 and 174, and Miss M. O'Heron, also of the Orchids, 161. Playing for the Owls' team, Miss Katherine McDonald made 151 and Miss D. Bogue, 168.

After putting up a bluff a man is sure to stumble over it.

The most effective sermon is that given by a good example.

VENERANDA'S BIGGEST

A MONEY-SAVING EVENT WHICH BEATS ALL OTHERS EVER ATTEMPTED

1-2 TO 35% OFF

Men's Footwear and Men's and Women's Goloshes

MEN'S $5 TO $7 BOOTS and SHOES $2.95

They are a mixed lot from broken lines. Material good, styles correct and workmanship the best. Bargains of a lifetime for men they fit. Be early as the number is limited to fifty pairs.

19c - SURPRISE PACKAGES - 19c

You'll miss a snap if you don't get one of these sealed packages, each one containing merchandise for man or woman you could not buy ordinarily for less than from $1.00 to $1.50. Positively no exchange or money returned.

Estimating Blanks with Every Dollar Purchase

M. Veneranda
MODEL SHOE STORE
Just Below Turnbull's 166 Simcoe

ROBT. FAIR & CO., LTD.

Store Opens at 8.15 a.m. Closes at 6 p.m. Not Open in the Evening

$ Dollar Day $

$5.00 ELECTRIC TABLE LAMPS FOR $3.75

$15.00 PARLOR LAMPS FOR $10.00

For every Dollar's worth purchased from us you will be presented with One Guessing Cupon for One of the Generous Cash Prizes Offered

$4.50 French Silk Velvets, $3.49 Yard

36-inch. Shades are navy, turquoise, jade, purple and light henna.

$3.00 Black Chiffon Taffeta Silk, $2.00 Yard

30 yards only. This is the best quality carried in stock. 36-inch.

54-Inch $4.50 Drop-Stitch Self-Stripe Silk Tricolette for $1.00 Yard

Navy, black, brown and several other lines at same price.

$3.50 to $5.00 Winter Coatings for $2.00 Yard

1 table to select from or 25 pieces. All 54-inch. A Dollar Day bargain.

$1.50 to $2.00 Dress Goods for 75c Yard

A Dollar Day special in Serges, Cheviots, Tweeds, Crepes, etc. 38 to 54-inch.

NAVY MESSALINE SILK, 36-inch. Regular $1.75. Dollar Day, yard............ **$1.39**

A COLLECTION OF DRESS GOODS FOR DOLLAR DAY, All-Wool Serges and other lines, 38-inch. Regular 75c, for, per yard.................. **50c**

MARQUISETTE, 36 inches wide, plain white, cream or ecru. Regular 35c. Dollar Day at........... 4 yards **$1.00**

CURTAIN NETS, 36 inches wide, in white only, neat patterns. Regular 35c yard. Dollar Day.......... 4 yards **$1.00**

CURTAIN SCRIMS, 34 inches wide, white or cream. Regular 25c. Dollar Day....... 5 yards **75c**

PRINTED MARQUISETTE, 1 yard wide, suitable for overdrapes. Regular 59c. Dollar Day price......... 3 yards **$1.00**

SILK MADRAS, 50 inches wide, in shades of rose, brown, green, gold and blue. Regular $2.00. Dollar Day.... 2 yards **$3.00**

BLACK TAFFETA SILK, 36-inch. Regular $1.75. Dollar Day, yard.......... **$1.39**

38-INCH PRINTED FRENCH DELAINES, 10 patterns. Regular at $1.50. Dollar Day, per yard............... **$1.00**

REMNANTS OF SILKS, 36-inch, 1 to 2 yards. Regular $1.75 to $2.50. Dollar Day, yard, **75c**

KASHA CLOTH, for dresses, all-wool, 54-inch. Regular $2.75. Dollar Day, yard, **$2.00**

20 PER CENT. OFF on Dollar Day on all Wilton, Axminster, Brussel and Tapestry Rugs, including small Rugs. Take Elevator to the 3rd Floor.

DOLLAR DAY PRICES FOR CONGOLEUM RUGS

6' x 9'. Regular $9.00. Dollar Day	$7.95
7' 6" x 9'. Regular $11.25. Dollar Day	$9.95
9' x 9'. Regular $13.50. Dollar Day	$11.95
9' x 10' 6". Regular $15.75. Dollar Day	$13.95
9' x 12'. Regular $18.00. Dollar Day	$15.95

REXOLEUM FLOOR CLOTH, 2 yards wide, heavy quality, block designs. Dollar Day Sale price......... 2 yards **$1.00**

SUIT CASE, made of strong imitation leather, lined inside, double locks. Regular $2.50. Dollar Day, each...... **$1.50**

NAVY TRICOTINE, all-wool, 54-inch. Regular $3.00. Dollar Day, yard..... **$2.25**

SILK CANTON CREPE, in henna, Copen., black, etc., 38-inch. Regular $3.50 and $3.95. Dollar Day, yard...... **$2.50**

CRETONNES, 36 inches wide, suitable for comforters or curtains. Regular 35c and 40c. Dollar Day...... 4 yards **$1.00**

WINDOW SHADES, opaque quality, 37 x 70 inches, cream or green. Regular $1.00. Dollar Day, each.................. **85c**

CASEMENT CLOTH, 50 inches wide, in colors of green, rose, blue, brown, velour and mulberry. Regular $1.25. Dollar Day, yard.............. **$1.00**

"LINEE" NON-TEAR WINDOW SHADES, 36 x 72 inches, without rollers, white, cream or green. Dollar Day, 4 for **$1.00**

HEMP STAIR CARPET, 22½ inches wide, bordered. Regular 85c yard. Dollar Day Sale price.......... 2 yards **$1.00**

$2.75 Best Flannelette Blankets, $2.25 Pair

Double-bed size, 64 x 84 inches, white or grey, with border.

50c UNBLEACHED BED SHEETING 3 YD. $1.00

$3.25 Best Flannelette Blankets, $2.65 Pair

Largest size, white or grey, perfect quality.

$17.50 FULL SIZE SATIN-BANDED EIDERDOWN COMFORTERS, DOLLAR DAY PRICE $12.50 EACH

CHILDREN'S MITTS, in black and grey. Regular 50c. Dollar Day, pair.............. **25c**

COLLAR AND CUFF SETS, odd lines up to $1.75. Dollar Day price, per set......... **50c**

LADIES' SILK HOSE, in black, brown and grey. Regular $1.25. Dollar Day, pair... **39c**

LADIES' SILK SCARFS, in 12 shades, plain and fancy. Regular $3.00. Dollar Day, **$1.50**

FLEECE-LINED DRAWERS, white, both styles, 38 size. Regular $1.50. Dollar Day price.. **50c**

LADIES' SILK AND WOOL COMBINATIONS. Regular $3.75. Dollar Day, suit, **$2.50**

"NEMO" CORSETS, in pink. Regular $4.00. Dollar Day, pair................ **$2.50**

36-INCH STRIPE FLANNELETTE. Regular 30c. Dollar Day.......... 4 yards **$1.00**

FLEECE-LINED BLOOMERS, in navy or grey. Regular 95c. Dollar Day, pair......... **75c**

KIDDIES' FLEECE - LINED BLOOMERS. Regular 69c. Dollar Day, pair......... **50c**

PURE LINEN ROLLER TOWELLING, white and stripe. Regularly 25c. Dollar Day Sale price......... 5 yards **$1.00**

35c BLEACHED COTTON. Regular 22c. Dollar Day Sale price......... 7 yards **$1.00**

PURE LINEN ROLLER TOWELLING, natural shade. Regular 20c. $ Day... 4 yards **50c**

23-INCH PURE LINEN DISH TOWELLING. Regular 35c. Dollar Day, 4 yards **$1.00**

ENGLISH OPEN PILLOW COTTON, 40 and 42-inch. Regular 50c yard. Dollar Day price......... 3 yards **$1.00**

BED COMFORTERS, 66 x 72-inch. Regular $3.50. Dollar Day, each.......... **$2.95**

WHITE CROCHET QUILTS, large size, 72 x 84. Regular $3.50. Dollar Day, each, **$2.50**

LADIES' SILK AND WOOL AND WOOL HOSE, perfects, in sand, pongee, grey, black, cocoa, etc. Regular $1.25. Dollar Day, pair.................. **75c**

72-INCH PURE LINEN TABLE DAMASK. Regular $1.75. Dollar Day, yard..... **$1.25**

UNION HEAVY DAMASK ASK TABLING, Reg. 65c. Dollar Day 2 yards **$1.00**

NAPKINS, 20 x 20 inches. Regular $4.75. Dollar Day, dozen.............. **$4.00**

MEN'S WOOL AND SILK SWEATERS. Regular $5.00. Dollar Day.......... **$2.50**

CHAMOISETTE GLOVES, all the wanted shades, 6 to 7½. Regular $1.25. Dollar Day Sale price, pair............. **75c**

LADIES' WHITE CHAMOISETTE GLOVES, 6 and 6½ only. Regular $1.00. Dollar Day Sale price, pair............. **15c**

CHILDREN'S CHAMOISETTE GLOVES, in sand and greys, 3 to 6. Regular 75c. Dollar Day, pair.................. **35c**

FANCY AND PLAIN SILK CREPE TIES, 12 shades. Regular $1.65 and $1.75. Dollar Day, each.............. **$1.00**

COLORED BATH TOWELS, size 15 x 30. Regular 45c per pair. Dollar Day Sale price.......... 3 pairs **$1.00**

H.S. PILLOW CASES, 42-inch. Regular $1.00 pair. Dollar Day for, pair........... **75c**

HEMMED PILLOW CASES, 40 and 42-inch. Regular 45c. Dollar Day.. 3 for **$1.00**

HEMMED LINEN DISH TOWELS, with border. Regular 30c. Dollar Day.. 4 Towels **$1.00**

WHITE BATH TOWELLING. Regular 30c. Dollar Day Sale price......... 5 yards **$1.00**

LONG SLEEVE VESTS, natural shade, button front. Regular 85c value. Dollar Day Sale price......... 2 Vests **$1.00**

30-INCH FANCY STRIPE PYJAMA FLANNELETTE. Regular 30c. Dollar Day Sale price......... 5 yards **$1.00**

27-INCH WHITE OR STRIPE FLANNELETTE. Regular 25c per yard. Dollar Day Sale price......... 6 yards **$1.00**

MILLINERY

TRIMMED HATS, in velour and felt, trimmed with ornaments and flowers. Regular up to $8.00. Dollar Day Sale price, each............. **$3.00**

VELOUR AND FELT TRIMMED HATS. Regular up to $6.00. Dollar Day.. **$2.00**

FELT AND VELOUR READY-TO-WEAR HATS. Regular up to $5.00. Dollar Day, each.............. **$1.00**

MISSES' AND CHILDREN'S FELT AND VELVET HATS. Regular up to $4.00. Dollar Day... 2 Hats **$1.00**

1 BOX FLOWERS, that were up to $2.00. Dollar Day......... 4 for **$1.00**

1 BOX MOUNTS, black and colored. Regular up to $2.00. Dollar Day Sale price......... 4 for **$1.00**

WOOL CREPE PLEATED SKIRTS, in sand, grey, navy, cream and black. Regular price, $10.00, for.................. **$1.98**

ONE ONLY LADIES' BROWN SERGE SUIT, coat fancy sateen lined, size 38. Regular $20.00, for.......... **$2.50**

LADIES' ¾-LENGTH SPRING WEIGHT COATS. Regular $10.00 to $15.00. Dollar Day, each.............. **$1.75**

ONE ONLY LADIES' BLUE TAFFETA DRESS, size 18. Formerly priced at $25.00. Dollar Day............... **$2.50**

READY-TO-WEAR SPECIALS

Also various lines of black and other shades. Regular $2.50, for.................. **$1.39**

ALLOVER GINGHAM AND PRINT APRONS, in several pretty styles. Regular $1.50. Dollar Day................ **98c**

WHITE COTTON GOWNS. Regular $1.50. Dollar Day price.............. **$1.00**

WHITE VOILE STEP-INS, lace and insertion trimming. Regular $2.35, for....... **$1.00**

ENVELOPE CHEMISE. Regular $1.10, for.......... **65c**

Regular $2.50. Dollar Day................ **$1.00**

WHITE JEAN CLOTH MIDDIES, with detachable collar and cuffs in navy flannel. Sizes 8 to 14 years. Regular price, $2.10. Dollar Day............. **$1.50**

16 to 20 years. Regular $2.25, for........... **$1.60**

LADIES' NILE GREEN SHOT SILK DRESS, size 18. Formerly priced at $35.00. Dollar Day for................ **$2.50**

LADIES' CANTON CREPE DRESSES, in flat crepe and satin-faced, in olive green and sand. Regular $25.00, for....... **$6.50**

ONE ONLY LADIES' BLACK AND WHITE HAIRLINE STRIPE CLOTH SUIT, very high-grade quality, size 38. Regular price, $45.00, for.... **$15.00**

BROADCLOTH BLOOMERS, in a good assortment of shades, double elastic knee. Regular $2.00, for........... **$1.25**

NAVY AND RED FLANNEL MIDDIES, sizes 16, 18 and 20. Regular price, $3.59. Dollar Day................ **$2.75**

Sizes 12 and 14. Regular $2.75, for........ **$2.00**

BLACK HABUTAI SILK CAMISOLES. Regular $1.50, for.................... **50c**

CHILDREN'S FLANNELETTE GOWNS, slip-over style. Regular price, $.125. Dollar Day price.................. **85c**

WHITE VOILE, DIMITY AND BROADCLOTH BLOUSES. Regular price up to $4.00, for.................. **$1.00**

ONE GROUP OF LADIES' CLOTH DRESSES, Poiret twill, tricotine and wool crepe. Regular price, $25.00, for........... **$5.00**

ONE ONLY LADIES' DONEGAL TWEED WATERPROOF COAT, rubber lined. Regular $17.50. Dollar Day..... **$4.50**

LADIES' GEORGETTE DRESS, cream shade. Formerly priced at $25.00, for... **$2.50**

LADIES' SEQUIN TUNICS, for evening wear, iridescent pastel shades. Regular $35.00. Dollar Day......... **$15.00**

FACTORY YARN. Regular $1.25. Dollar Day price, lb.................. **98c**

30-INCH PLAIN SATEENS. Regular 45c. Dollar Day....... 4 yards **$1.00**

HAIRLINE STRIPE SHIRTING. Regular 45c. Dollar Day........ 3 yards **$1.00**

"BUFFALO" BRAND SCOTCH FINGERING YARN, 4-ply. Regular $1.50. Dollar Day, lb........... **$1.25**

36-INCH PRINTED PERCALE. Regular 30c. Dollar Day........ 5 yards **$1.00**

FANCY LINGERIE CREPE. Regular 45c. Dollar Day........ 3 yards **$1.00**

27-INCH IMPORTED GINGHAMS. Regular 22c. Dollar Day.. 6 yards **$1.00**

32-INCH GINGHAM. Regular 35c. Dollar Day Sale price....... 4 yards **$1.00**

BLACK SATINETTE SLIPS. Regular price, $1.65. Dollar Day............. **$1.00**

CHILD'S TWEED WATERPROOF COAT, rubber lined, size 10 years. Regular $7.50. Dollar Day................ **$2.50**

ONE GROUP OF LADIES' CLOTH COATS, some fur trimmed, in season's latest styles. Regular $35.00, for..... **$15.00**

SHANTUNG SILK BLOOMERS, double elastic knee. Regular $3.50, for........ **$2.50**

$ Day Bargains

We have put on some wonderful Bargains for Dollar Day.

We never had such bargains as you will see by our windows and counters.

Estimates given with every dollar purchased or paid on account.

Warne Bros.
349 GEORGE STREET
DIAMOND HALL
Phone 880.

LOCALS

OFF-HAND SHOOTING MATCH

75-Yard range, at the home of Harry Millburn, Chemong Road, 1 mile north of city, on Saturday, January 30, at 7 p.m., for honey.
3d-26,28,29-114

ST. GEORGE'S CHURCH

Sunday School Concert and Distribution of Prizes, Wednesday, January 27th at 7.30 p.m. Admission 20 cents; children, 10 cents.
2d

O.T.A. WOOD—OUR SPECIALTY

"Dry" wood, hard and soft. Delivered in any quantity; cut any length. Quantity, Quality, Service, par. SANITARY ICE SUPPLY. 'Phone 147. Reg. H. Turner, Prop.
dtf.

DR. KENNEDY'S MANGE TREATMENT

For Clyde itch on horses. For sale at leading druggists, or sent postpaid for $2.00. M. P. Kennedy, V.S., Lakefield.
12d-t.t.s.-38.

ST. JOHN'S CHURCH.

Keep in mind the lecture by Canon Fitzgerald, of Kingston, on "Ireland and the Irish," under the auspices of the C.W.A., Wednesday evening, January 27th. 1d-22-118

CARD OF THANKS

Mr. and Mrs. Wm. Shewen, Mount Julian, wish to thank sisters and nurses of St. Joseph's Hospital and attending doctors for kindness shown Mr. Shewen in his recent illness.

I HAVE ON HAND FIRST-CLASS HARD AND SOFT WOOD
Cutting and Splitting if Wanted.

First quality Coke ...$15.00 per ton
Welsh Anthracite ....$18.00 per ton
Kentucky Egg ......$12.00 per ton
Peat ....$12.50 per ton
Canell Coal, as well as Steam Coal.
'Phone 111. - J. E. A. Fitzgerald.

SIMPLY GRAND — TAYLOR'S PERFECT SKATE GRINDING.

Saws filed and set, cutlery grinding, clippers sharpened, umbrellas repaired and re-covered. Over 40 years' practical experience. — Wm. Taylor, The Sheffield Cutler, 219 Hunter Street West. t-t-s

DO YOU NEED AN ACCOUNTANT?

If you want your books audited or adjusted; if not satisfied with your book-keeping system; if you want your income tax return prepared for this or other years, or want some dispute adjusted.—H. K. Middleton. 'Phone 1353. Office, 202 Charlotte Street. dtf

EUCHRE DRIVE

G.W.V.A. Euchre Drive as usual Wednesday, January 27th inst., at 8 p.m., sharp. New prizes to select from, good accomodation, admission only 25c.

Patrons please not that this is the last night that tickets can be obtained for the Big Draw for the Electric Reading Lamp which will take place on the 3rd February next. These tickets also admit the purchaser to the Euchre Drive on the night of the draw. 2d-22-103

ANCIENT ORDER OF FORESTERS, "COURT STANLEY," NO. 7680.

All members of the above, are urgently requested to attend the regular meeting to be held Tuesday, Jan. 26th (to-night). Business of importance to all. B. Walker, Chief Ranger, Alfred Day, Secretary.
1d-22-107.

DON'T HOBBLE

Around with that sore corn. Chicago Corn Paint applied three or four nights in succession and the foot soaked in hot water will loosen that corn, so that you can just lift it out. 25c per bottle. Bonds' Drug Store, corner George and Hunter streets.

BIG SOCIAL EVENT

The Golden Wedding Celebration of John and Mary Gray
to be held in St. Alphonsus Lyceum on Wednesday, January 27
will feature
The Songs of "Ye Olden Time"
The public cordially invited.
Proceeds in aid of Immaculate Conception Church. Program arranged by Mrs. F. A. Hodgson and Miss Margaret McCabe.
4d, 23, 74

SHIPPING MORE ALBERTA COAL

C. N. R. Will Accept 25,000 Tons More at $7.00.

TO RELIEVE EAST.

TORONTO, Jan. 26 (Canadian Press).—In response to representations which the Provincial Government had made through Hon. Charles McCrea, Minister of Mines, the National Railways have recognized the seriousness of the fuel situation in Ontario, and are prepared to ship another 25,000 tons of coal from Alberta at a rate of $7 a ton, which was the rate granted on an experimental shipment of 25,000 tons drawn earlier in the year. The decision of the National Railways to make this concession was communicated to the Government yesterday.

The National Railway is prepared to undertake the movement as soon as the details can be arranged between Ontario and Alberta. The shipment will be handled through dealers in Ontario from whom orders will be accepted. The Government is controlling the situation so that the price for the coal will not be higher to the consumer than $13.50 in ton lots, or possibly $14.00 in ton lots if bagged.

DR. T. P. McCULLOUGH

Eye, Ear, Nose and Throat Specialists, 166 Brock St. Phone 36W

CANADIAN GIRLS IN TRAINING CONFERENCE

Will be held in the Y.W.C.A. Wednesday, January 27th, from 4.30 to 9 p.m. This is open to all girls and leaders interested in girls' work. Miss Mills of Toronto will be the speaker. Girls are asked to bring soft shoes. 1d-22-123

BARACA NOTES

On Friday evening a toboggan party of over 50, consisting of members of the two girls' classes and the Baraca boys, left Murray Street Church at 8 o'clock, towed by a team of Cooney & Jopling horses to the hill at Prince of Wales School, returning to the church at 10 o'clock, where a series of games were enjoyed under the leadership of D. Loomis. C. Lapp and G. Miller provided much merriment as hosts to the young ladies.

POTATOES
Mealy, dry and absolutely free from rot.
W. H. HAMILTON
138 SIMCOE ST.

THE JEAN RIDDICK YARN SHOP
shows an unusually large stock of Yarns, Hosiery, Underwear, Etc. Come and see us and save money
WE SELL FOR LESS!

Dr. T. W. H. YOUNG
Physcian and Surgeon
Graduate of London, Edinburgh and Glasgow
Office Hours: 8-10; 2-4; 6-8.
305 Stewart St. - Phone 347

CHIROPRACTOR M. C. GOODWIN
DC. Ph. C.
Palmer Graduate
108 Barrie Building.
Lady Attendant Phone 431
Hours 10-12 a.m., 2-4 and 7-8 p.m.
Office closed Tuesday evening, also Thursday afternoon and evening.

LATE WANT ADS.

WANTED—6 ROOM HOUSE, WEST of Park St., Bolivar or north; between three and four thousand dollars; apply 344 King St.
[illegible]

$ DAY
AT FOWLER'S

For Dollar Day only we will allow a discount of 20 per cent. off on all new work, and a discount of 10 per cent. off on all cash paid on accounts. Worth your while to get new glasses or pay your account on these terms.

A. A. FOWLER, Phm.B.
EYESIGHT SPECIALIST
R. McLeod has a drug store in the same place—373 George St.

Teacher of
HAWAIIAN MUSIC
Harry Wagner of Toronto
Complete copyrighted and guaranteed course in transposition for steel guitar, tenor banjo and ukulele-banjo. Glee club free.
Phone 355
Conservatory of Music
2d-23,26-76

Phone 1838
For Clancy's
TAXI
Make a note of our number—not in telephone book.
t.t.s.

$ SNAPS

For All This Week—Money Savers

Men & Boys' Fleece Und'w'r, 2, $1
Bleach Cotton, Prue qua'ty, 5 yds. $1
All 25c Flannelettes, 5 yards.....$1
Hvy. Unbleach Cotton, 29c, 5 yds. $1
Satinette Bloomers, $1.25 for.....$1
Broadcloth Bl'm'rs & Slips, $1.49, $1
Apron Ginghams, 6 yards for....$1
House Dresses, up to $1.50 for..$1
Figures Crepes, up to 60c, 3 yds. $1
Pure Linen Toweling, 5 yards....$1
Mackinaw Flannels, 50c, 3 yds. $1
Pyjama Flannels, 3 yards $1
Ratine Ginghams, 60c, 3 yards...$1
Ratine Dress Goods, 3 yards....$1
Child's Wear Gingham, 25c, 6 yd. $1
Wide Ginghams, 35c, 4 yards.....$1
35c Twisto Silk Ball Yarns, 5 for $1
15c Ball Sweater Yarns, 10 for...$1
Wampol's Cod Liver Oil for.....$1
Dr. Chase's Lin. & Turp., 3 for $1
Floor Passage & Stair Oil, 3 yd. $1
Congoleum Rugs Reduced.
Boys' Suits reduced by..........$1
Ladies', Men's, Child's Slippers, $1
Baby's Boots and Slippers.......$1
Wall Paper, any room to 10 x 12, $1
(Border only 4c a yard)

These Dollar Cash Bargains and Many Other Dollar Money Savers.

R. C. BRAUND
55 Park St.
$ $ $ Bargains All Week

CITY TAXI 25c
UP-TO-DATE HEATED CARS
SERVICE DE LUXE
DAY OR NIGHT
'PHONE 2240
Brydon Weese, Manager
26d-36-3951

N. D. FOOTE, D.S.C.
GRADUATE CHIROPODIST
All manner foot trouble successfully treated, 107 Barrie Bldg., Phone 1730W for Appointment.

DOLLAR DAY SPECIALS

At Wholesale Cost or Less Than Cost.

3 pkgs. Handy Ammonia. Regular 10c ....3 for 21c
1 lb. Whole Klim, with cream in 70c
4 doz. Clothes Pegs 9c
4 lbs. Washing Soda 9c
25c cans Cranberries 15c
1 lb. Toy Pails Peanut Butter, Regular 25c 15c
35c Branston Pickles 25c
30c Victory Sour Pickles ..20c
1's Crabapple Jelly 20c
25c Smith's Catsup 19c
10c Individual Tomatoes ...5c
3 bottles Assorted Extracts, Regular 10c 25c

2 tins Eagle Brand Milk for 35c

5c Maggi Soups .....3 for 10c
25c Connor's Kippered Herrings ....2 for 35c
2-lb. pkg. Krumlets. Regular 25c each ......2 pkgs. 35c
Storage Eggs, doz. 35c
3 boxes Matches 25c
Carolina Rice, lb. 10c
French Broken Walnuts, 1-lb. lots only, lb. 35c
25c Asparagus Tips 20c
39c Asparagus Tips 30c
Mixed Nuts, lb. 20c

6 bars Comet Laundry Soap, 25c
2 Shirriff's Jelly Spoon Deal for 45c
1 lb. Weston's Fruit Cakes, 32c
Gem or Comfort Lye 10c
60c Green Tea ....2 lbs. $1.00
Oh Boy Hand Cleanser, 4 for 25c
25c C.C. Sauce for 19c
Swiss Cheese, box 25c
25c bottle Pancake Syrup .19c
35c Keiller's Bramble Jelly, 25c
3 Vienna Sausage 25c
5 40-Watt Lamps 85c

Gorgonzola Cheese, 1 year old, prime, lb. 60c

25c bottle Chow Chow 15c
15c pkg. Vegol Soap 10c
$1.75 pkg. Blue Ribbon Malt Extract and Hops $1.25
Lion Brand Macaroni, long pieces only, lb. 10c
50c lb. Chocolate Buds, lb., 29c
Fry's Cocoa, ½ lb. 21c
1-lb. tin 40c
10 rolls Toilet Paper 33c
2 lbs. Black Tea $1.00
15c Royal Norwegian Sardines for 10c

60 Hunter Street East — **Boyle's CASH & CARRY GROCERY** — 168 Charlotte Street

"THE IRON HORSE"
CAPITOL—TODAY

The Evening Examiner

PROBABILITIES.
West to north west winds; fair and moderately cold to-night and Thursday; local snowflurries.

VOL. LVII., No. 22 — PETERBOROUGH, WEDNESDAY, JANUARY 27, 1926 — PRICE THREE CENTS

CONSERVATIVES STOLE TWENTY SEATS HON. G. N. GORDON ASSERTS ADDRESSING TORONTO LIBERALS

"Inaugurated New Form of Bribery," Says Former Cabinet Minister.

MEIGHEN ENVIED.

Rogers, Bennett and Others Seek Leadership of Party.

TORONTO, Jan. 27.—"It is a general opinion in the House of Commons that the Government will be able to carry on this session. My own belief is that they will be able to do more than that—possibly for two or three years," declared Hon. G. N. Gordon, speaking to the Liberal Club at luncheon Tuesday on the present situation at Ottawa, "and Mr. Meighen will not be the next Prime Minister. I am satisfied as to that.

"There has been considerable call for another election in some quarters," the speaker went on, "but if we dissect and analyze it we see that it comes from various considerations. That in the Globe the other day was possibly a natural one and possibly the editor thought it proper, but if he had considered all the elements that call would not have been made. Of course, the Globe has said that it is not a party organ and that its views are merely its own and the suggestion must be considered in that light.

Now Upward Trend.

"The Mackenzie King Government went in at a time when the full effects of the bumper crop in the West had not been felt. There was still the cry of hard times and unsettled conditions were creating dissatisfaction. The upward trend in business has put the Government in a better position and I have little doubt but that they will be able to carry on.

"Time is on our side and is working with us. R. S. White has done everything he could to defeat Meighen and yet he now sits within a few feet of him. Bell and Cahan refused to endorse his policy yet they are sitting in splendid isolation waiting for something to turn up. Others like Rogers or Bennett are willing to accept the leadership of the Conservatives but Mr. Meighen is not willing to give that up.

"There is no doubt that there is dissension in the Conservative party and as time goes on it will be worse. With all their effort they have only got one foot in the door and are only able to look in and see what is going on. I am satisfied that they have made their greatest effort and cannot do better than they have done," said Mr. Gordon.

"Mr. Meighen has boasted about having a popular majority," the speaker went on. "He has no such thing. In Ontario at least twenty seats were stolen from us in the last election. The Tory party inaugurated a new form of bribery. They went out into ridings all over the province and hired an automobile for twenty-five dollars a day with which they covered every street in the riding. I saw the returns of one Tory candidate the other day and the whole amount he had stated as his expenses. I am prepared to say did not cover the money spent on cars for him."

"It is not as bold as the former system used when the Tories would go out and hand a man something, but it is widespread and effective."

Influenced By Strike.

"Every Patenaude candidate in Quebec ran as opposed to Meighen. He has not the right to count one single vote from that province. In the maritime provinces, the vote was largely influenced by a strike which took place a couple of years ago. The Tory party went on the platform and said that that trouble had occurred because the Liberal Government in power at the time had not handled the situation as they should have.

"Now another strike has taken place, and the Rhodes Government appoint a commissioner which has said that the starving miners are getting too much money and that their wages should be lowered so that the British Empire Steel Company can pay bigger dividends.

"The result is that no decent laboring man with any sense of fairness will support an organization of that kind and the tide which brought it in will sweep it out at the next election."

To Work Together.

Mr. Gordon expressed his belief that the Progressives could work along with the Liberals in the coming session. "They have just as high standards of morality, ability and public speaking as any other party," he said. "There are a few extremists among them, but the majority are as anxious to carry on government properly as any other men in parliament.

"Their point of view is possibly different because they come from the plains of the west and some perhaps do not appreciate the industrial conditions. Generally speaking, though, their policy is ours."

Mr. Gordon stated as his belief that Mackenzie King will have at least four or five thousand of a majority in Prince Albert, if opposed. The riding is intensely Liberal, he added.

Need for a better organization was urged in the conclusion of the address. "In the last election we had good platform men who were also good organizers. For the Cabinet Ministers' defeat there is little explanation except that they neglected their own ridings to help out in weaker districts. I have no doubt, though, that when the time comes for the next election we will be given a proper and sufficient working majority."

NOW, HONESTLY—

You haven't been to a movie or a show for weeks.

Gosh, how you hate movies. Think they give you a headache. Imagination, most likely, but it's a good alibi.

Just sticking around the house—and you enjoy it.

Been out all day, among people, and you're satisfied to settle down and loaf in the evening.

But, how about the Mrs.? When she's reading the paper, just watch her.

Betcha she turns to the movie, or show ads.

Take the hint, old man. She'll get a kick out of it—and that ought to give you a kick, too.

STEAMER CREWS STILL IN DANGER

Rescue Vessel Lost Two Men in Brave Attempt.

SEAS STILL HEAVY.

NEW YORK, Jan. 27 (Canadian Press).—The fate of 54 men, members of the crews of the British freighters Antinoe and Laristan, which have been floundering in the storm for the past three days, was still in doubt today.

Six men of the Laristan were rescued yesterday by the North German Lloyd liner Bremen, but 24 men are still aboard the stricken vessel. The United States liner President Roosevelt, which has lost two of its crew in efforts to give succor to the Antinoe, was still standing by today.

Seas Still Heavy.

A wireless message from the liner Bremen said that a northwest gale still was raging and because of the heavy seas it was impossible to launch lifeboats. The Bremen was still standing by the disabled liner Laristan, awaiting an opportunity to take off the remaining 24 men of the crew.

DOCTOR FINED $100.

Lindsay "Med" Issued Too Many "Scripts."

LINDSAY, Jan. 27—At a session of the police court held Monday, a Lindsay physician was up on the carpet charged with issuing too many liquor prescriptions. According to the Act, a physician is allowed to issue only thirty prescriptions per month. It was pointed out that duirng the month of December the doctor had issued over forty. A fine of $100.00 was imposed.

COUNTIES WARDEN.

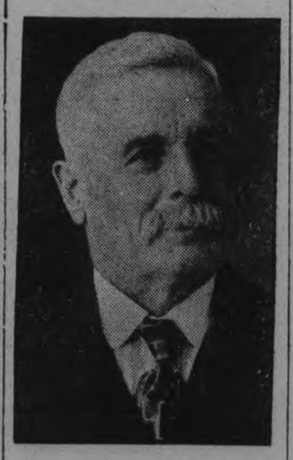

JOHN McCUBBIN

Reeve of Percy Township, who was elected Warden of the United Counties of Northumberland and Durham.

Horse Drops Dead To-day Under Prince Of Wales

LONDON, Jan. 27 (Canadian Press). — The Prince of Wales' horse dropped dead under him today, while the Prince was hunting at Melton-Mowbray with the Belvoir hounds. The Prince was not injured.

DRY CANDIDATES MAY BE PLACED

Prohibition Union Will Enter Men if Not Satisfied With Party Nominees.

TO BE ORGANIZED.

TORONTO, Jan. 27 (Canadian Press). — Ontario prohibitionists, meeting 1,000 strong in Massey Hall, yesterday afternoon, by a large majority approved the sub-amendment, calling for the appointment of a committee of ten to survey the province and to take aggressive action in the matter of temperance candidates in the next provincial election. It empowers the Ontario Prohibition Union to place a straight prohibition candidate in the field in cases where a party candidate cannot be endorsed by the union.

This decision came in the form of a second amendment to the report of the political actions committee. By approving the sub-amendment, the convention lost the chance to vote on the main amendment calling for the placing of "straight prohibitionist candidates in all constituencies in an attempt to secure more vigorous action in Parliament and in the Legislature." The political actions committee recommended that its policy as adopted during the year be continued.

The union requires all candidates, either for Federal or local houses, to declare that they shall place temperance principles above party loyalty in all cases, because prohibition legislation is interpartisan. In order to assure victory the committee recommends further that provincial ridings should be divided into twelve or more districts, with an organizer in each.

WESTERN RIDING IS NOW DISPUTED

Corrupt Practices in Athabasca Alleged By Petition Sent In.

ASKS COMMISSION.

EDMONTON, Jan. 27 (Canadian Press).—Alleging corrupt practices prevailing during the recent Federal election in Athabasca Riding, a petition has been forwarded to Ottawa by R. D. Tighe, of Edmonton, on behalf of the electorate, supporters of D. F. Kellner, asking Parliament for the appointment of a commission to enquire into the alleged prevalence of corrupt practices.

The petition will come up before the House of Commons, which will decide whether or not there are grounds for an inquiry. If found in the affirmative the House will take over the whole matter into its own hands.

SEEK MURDERER.

Provincial Police Have Warrant For Alleged Slayer of Warden.

PEMBROKE, Jan. 27 (Canadian Press). — Inspector William H. Stringer of the Criminal Investigation Department of the Ontario Provincial Police, and Provincial Constable Elliott of North Bay together with Provincial Constable Simon Elliott of Pembroke, arrive at Whitney today to locate John Parks, aged 24, for whom a warrant has been issued, charging him with the murder of Sergt. John Billings and Joe Stringer, at a shack 14 miles from Whitney, Ontario.

FUR PRICES UP.

Squirrel Sells at 25 Per Cent. Advance at New York.

NEW YORK, Jan. 27 (Canadian Press).—Squirrel was 25 per cent. higher and badger 20 per cent higher at fur auctions here yesterday. Muskrat, nutria, mole, ringtail cat and fisher showed gains of 10 per cent.

SCOTT IDENTIFIED

SAN QUENTIN, Calif., Jan. 27 (Canadian Press) — A man held in the state prison here under the name of John Redding was yesterday positively identified as Robert Scott, Chicago murder suspect, by Floyd C. Carr, of Chicago, victim of a holdup said by the Chicago police to have been perpetrated by Scott and his brother Russell Scott.

SCOTIA TROUBLE DUE TO NEGLECT BY GOVERNMENT

Hon. E. N. Rhodes, Premier of Legislature, Says Maritimes Neglected.

WIRES TO OTTAWA.

Asks For Duties on Imported Coal and Steel. Products.

HALIFAX, N.S., Jan. 27. — Canadian Press. — "I have not heard from Hon Mr. Stewart nor from any other member of the government today, nor yesterday, nor any other day this year, nor have I heard from anybody in any way connected with the government," said Hon. E. N. Rhodes, Premier of Nova Scotia, on Tuesday afternoon, when shown an Ottawa despatch stating that Hon. Charles Stewart, Minister of the Interior, had telegraphed to Premier Rhodes, a statement of the Do'nion Government's willingness to assist in measures for the relief of suffering in the Cape Breton Coal areas. "I may say further," said Premier Rhodes, "that the only information I have regarding the matter mentioned in the Ottawa despatch is what I have seen in the newspaper."

While in receipt of no other advices regarding the attitude of the Canadian government towards the —situation in Cape Breton which was discussed at length in the house of Commons Monday, Mr. Rhodes sent a telegram to Hon. Charles Stewart, outlining the situation from the view point of the provincial government. In this telegram Premier Rhodes declared that Nova Scotia had assumed the entire burden of responsibility in relieving the situation of want and unemployment that had developed in the Cape Breton coal areas to the great detriment of prosperity in the province as a whole. He said the conditions in Nova Scotia were the effects of a "general cause," and because the cause is the "grave neglect of the Maritime Provinces by the Federal Administration."

The telegram concluded with a request that the good faith of the Federal government be shown by instituting coking plants, an equable freight rate to Quebec and Montreal, imposition of duties on imported coal and imposition of duties on imported iron and steel products, to prevent unfair competition with the Nova Scotia product.

FORMER HEAD OF QUAKER OATS CO. DIES IN SOUTH

Robert Stuart Succumbed To Attack of Heart Trouble.

ILL SEVERAL DAYS.

Mrs. G. A. MacDonald, of Peterborough, is a Daughter.

NEW YORK, Jan. 27 (Canadian Press)—Death of Robert Stuart, formerly treasurer of Quaker Oats Company, and father of John Stuart, president of the Company, at his winter home at Pinehurst, S.C., was announced today at the office of the Quaker Oats Company.

Mr. Stuart died yesterday of heart attack. The body will be taken to Chicago tomorrow, and funeral services will be held from the Stuart home there on Friday. Mr. Stuart had been ailing for several days, and had gone to Pinehurst last week for his ailing health.

He is survived by two sons, John and Douglas Stuart and a daughter, Mrs. George MacDonald, of Peterborough, Ontario.

EXAMINER OFFICE OPEN TO-NIGHT

Estimates May Be Dropped in Boxes Up Until 10 O'clock.

For the convenience of those who desire to pay subscriptions or accounts and receive estimating blanks, The Examiner Office will be open until 10 o'clock tonight. Any one with estimating blanks may deposit them until this hour.

THE WEATHER.

This morning the weather was mild with indications of rain or sleet. The temperature was at 20 degrees. Much colder is on the way. A year ago this morning it was 19 degrees below zero; two years ago this morning it was 28 degrees below; and a year ago to-morrow morning, "Whew!" it was 36 degrees below. That day was "Dollar Day."—W. P.

Many Happy Returns, Mr. Young!

That Dollar Day has an appeal that is hard to resist was evinced today when George Young, 569 Park Street, stepped into the office of The Examiner, paid his subscription to The Weekly Examiner, and demanded his blanks, so that he could have a guess as well as the rest of the people.

Of course, that in itself is nothing remarkable, as most discriminative people do things of that nature, but in this case the gentleman in question was probably the oldest person participating in the contest. Mr. Young was born in Edinburgh in May, 1830, making him 95 years old. He came to Canada when he was four years old, and has resided in Peterborough for the last 20 years. Mr. Young stated that he had made a practice of sending his son in the West The Examiner for a number of years, and hoped that he would continue the practice for a few more.

92 AGED INMATES SAVED FROM HOME

Many Carried Out of Burning Building.

ALTOONA, Pa., Jan. 27—Ninety-two persons practically all past 80 years of age, men and women, a number of them bed-ridden, were rescued from the Methodist Home for the Aged at Tyrone Monday night, when the building was partially destroyed by fire.

Many of the aged folks were carried out of the burning building by volunteer firemen, policemen, citizens and nurses of he home. Nineteen of the inmates were brought to the Altoona Hospital.

The entire fourth floor of the building was gutted and other parts badly damaged.

The damage to the home is estimated at $125,000.

Reputations, like beavers and cloaks, shall last some people twice the time of others.—Jerrold.

COGNAWAGA RINK
Skating Tonight with Band
Excellent Ice — Best Music
Admission 15c and 20c

CITY HOCKEY LEAGUE
FOUR GAMES TONIGHT
BROCK STREET RINK
ADMISSION 25 CENTS

Radio Brightens Declining Years Of Aged Resident

MILLBROOK, Jan. 27.—Mr. W. J. E. Gillett has installed a radio for his mother, Mrs. Thos. Gillett, who will reach her ninety-first birthday on April 17 of this year.

Owing to her advanced years Mrs. Gillett is kept within doors during the winter months but is in good health, able to be about her household duties every day, and retains her hearing and eyesight to a remarkable degree. Like other shut-ins, Mrs. Gillett is finding the radio a source of entertainment and company, the sermons broadcasted on Sundays making up for inability to attend public worship in person.

For over seventy years Mrs. Gillett has resided in Millbrook and her life history is largely interwoven with that of the community.

FIVE PEOPLE BURNED.

Woman, Three Children and Invalid Die in New York Fires.

NEW YORK Jan. 27 (Canadian Press).— Five persons lost their lives in two early morning tenement house fires here today.

Mrs. Anna Falta and three of her seven children were victims in one fire, and George Kissen, an invalid, who was unable to leave his bed, was a victim in the other blaze.

Siamese cats, which are worth anything from $100 upward each, are first-rate vermin destroyers.

Edmonton Mayor 4 Times W. Short Dies Suddenly

EDMONTON, Jan. 27 (Canadian Press).—William Shortt, K.C., four times mayor of Edmonton, was stricken with apoplexy in his office this morning, dying almost instantly.

SMOKER HELD BY BATTALION

Officers and Men of Peterborough Rangers Enjoyed Social.

GOOD CONCERT.

A regimental smoker and concert was held in the Armories last night by the officers and men of the Peterborough Rangers. The gathering was large and fully representative of the various companies and the band.

Lt.-Col. W. Gordon Hall, O.C., acted as chairman, and in his address remarked on the activities of the past training season, during which good progress was made by the battalion. Major Winterbottom called attention to the school for N.C.O.'s to be started on February 15, for which a large number of members has registered. Prizes for the best shots in each company were also presented.

A musical programme was put on, consisting of community singing, contests at singing between different parts of the battalion, and solos by the following: Mr. Markham, comedian, accompanied by Mr. Nicholls, Major Park, Lieut. Nicholls, and son? It is the time which begins the battalion, led by R.S.M. Harold Burrows, rendered several selections. Lieut. Dunkerley. The sergeants of much enjoyed, were looked after by the Qunartermaster, Capt. Whatley.

Knee Muffs Latest Fad Some Girls Don't Like Them

LONDON, Jan. 27 (United Press)—"Knee muffs," designed to keep warm the wearer of Russian boots, is the latest fad of English women lovers of the outdoors.

They are said to be especially good for motorcyclists but have not yet become popular with the girl who believes in letting the knees "twinkle."

ACCLAMATION FOR MACKENZIE KING

Officially Announced That Conservatives Will Not Oppose Him.

PRINCE ALBERT, Sask., Jan. 27.—(Canadian Press).—It is officially announced that the Conservative party will not oppose Premier King in the approaching by-election in Prince Albert. This assures Premier King of acclamation.

600,000 TONS OF COAL.

C. N. R. Order Placed With B.E.S. Co. For N.S. Fuel.

MONTREAL, Jan. 27.—(Canadian Press)—The Canadian National Railways has signed a contract with the British Empire Steel Corporation to take six hundred thousand tons of coal from their Nova Scotia mines, it was announced at the headquarters of the system yesterday afternoon.

CAR KILLS WOMAN.

Driver in Custody at South Porcupine For Manslaughter.

SOUTH PORCUPINE, Jan. 27 (Canadian Press)—Mrs. Jessie Miltons, wife of P. Miltons of Dome Extension died on Monday as the result of being struck by an automobile while she was walking in to South Porcupine about seven o'clock. The car was driven by the owner, Gus Knutson, who was taken into custody and is detained on a charge of manslaughter.

MARK ST. RINK
Skating Tonight with Band
Good Ice

TELEPHONE RATES INCREASED IN NEW SCHEDULE FILED AT OTTAWA

Present Rates Revised By Regrouping of Exchanges According to the Number of Telephones in Each Town or City.

SUBMITTED TO RAILWAY COMMISSION.

OTTAWA, Jan. 27 (Canadian Press).—Increased telephone rates for exchange service are, on the whole, called for under a new schedule of rates filed by the Bell Telephone Company, with the Board of Railway Commissioners late Tuesday afternoon.

The new tariff, it is stated, is somewhat on a different basis from former ones, and is a revision of existing rates by a re-grouping of exchanges according to the number of telephones located in each city, town or municipality.

Each unit office of the Bell Telephone Service is understood to be furnishing information to its subscribers, showing the prevailing and proposed rates in the particular exchange area in which they are located, and the effect of the change contemplated by the new schedule.

Montreal, Toronto, Hamilton, London and Windsor will, it is intimated, be affected by an increase in rates under the proposed tariff; while a decrease will accrue to subscribers in Quebec City, should the new schedule become effective. Generally speaking, the increase on business telephone service is, under the new tariff, in excess of that on residential telephones.

J. E. MacPherson, vice-president of the company, contends that the schedules are calculated to provide the necessary revenue for the maintenance of a high grade service. While they contain increases averaging about 12 per cent. there are also decreases designed to iron out certain inequalities referred to by the Railway Commission at a former hearing.

Peterboro Group.

The following flat rates per month are proposed for Belleville, Chatham, Galt, Guelph, Kingston, Niagara Falls, North Bay, Oshawa, Owen Sound, Peterboro, Sarnia, Sault Ste Marie, Sherbrooke and Lennoxville, Stratford, Sudbury and Copper Cliff, St. Thomas, Three Rivers, Welland and Ridgeville:

One-party line, business $3.75, residence $2.50.

Two-party line, business $3.00, residence $2.00.

Rural party line, business $2.35, residence $2.00.

Extension station, business 80c, residence 55c.

In respect to Barrie, Brampton, Brockville, Collingwood and Dunnroon, Cornwall and Grimsby and Winona, Lachine, Leamington, Lindsay, Midland, New Toronto and Islington, Oakville, Orillia, Pembroke, Port Colborne (Port Credit, Cooksville, Streetsville and Clarkson), Simcoe, Smith's Falls, St. Hyacinthe, St. Johns, St. Lambert, Tillsonburg and Brownsville, Weston and Woodstock, the proposed flat monthly rates are:

One-party line, business $3.25; residence $2.25.

Two-party line, business $2.50, residence $1.85.

Rural party line, business $2.10, residence $1.85.

Extension station, business 80c, residence 55c.

Exchange areas having from 500 to approximately 1,000 stations and population generally of 6,000 or less are assessed, under the new schedule, at the following flat rate per month:

One-party line, business $2.75, residence $2.05.

Two-party line, business $2.25, residence $1.85.

Rural party line, business $1.90, residence $1.65.

Extension station, business 80c, residence 55c.

With respect to exchange areas having from 1 to approximately 500 stations and population generally of 6,000 or less, the flat rates proposed per month are:

One-party line, business $2.50, residence $2.05.

Two-party line, business $2.00, residence $1.85.

Rural party line, business $1.50, residence $1.65.

Extension station, business 80c, residence 55c.

The rates above set out in the schedules filed yesterday are applicable to wall type equipment.

INSURANCE TO PROTECT CITY IS CONSIDERED BY COUNCIL

Last Year's Insurors Demand That Someone Sand or Clean Streets.

PRICES SUBMITTED.

Committee Names To Investigate Standing of Company Bidding Lowest.

Insurance to protect the city in the event of any person being injured on the streets of the City, was discussed at a special meeting of the City Council last night, and the matter was finally, on motion of Aldermen Greene and Cotton, left in the hands of a committee consisting of Aldermen Phelan, Ackerman, and Denne. This committee will look into the standing of the Globe Accident and Liability Company, which could not be found in the Insurance list, although several other Globe companies were listed, and this company's agent submitted the offer of a policy at the lowest figure. The committee will also see to the protection of the City until the February meeting of the Council, which is next Monday evening.

Most of the companies whose agents sumbitted prices made the same price, $8.00 per thousand of population. The Zurich Company, which carried the insurance last year, quoted a lump sum of $1,500, but asked for the City's new by-law to be amended requiring the citizens to clean off or sand their walks. It was the opinion of Alderman Ackerman and City Solicitor Wearing that this would mean that the company would include either the city or the property owner as a third party in settling any claims which might arise.

While the meeting was called for the one purpose, other urgent matters were dealt with. Alderman Hancock was given authority to have some repairs made at the incinerator and to have some shelving put in the vaults at the City Hall. A letter asking the city to advertise in the Municipal Number of Canadian Machinery was received. Authority was given, at the request of Alderman Fife, to the City Treasurer to issue a check for the 1926 licenses for the Board of Works cars.

Stronger Bonds Of Empire Urged By Prince Of Wales

LONDON, Jan. 27 (Canadian Press Cable).—Closer co-operation between Great Britain and the Dominions in the matter of Empire settlement was urged by the Prince of Wales, speaking at the Australian - New Zealand luncheon club Tuesday. The Prince said that the great migratory stream must benefit both the over-populated Old Country and the Dominions "with their vast virgin regions of possibilities immeasurable if populated and developed."

The Prince welcomed the formation in the Church of England of an organization for the furthering of Empire settlement and hoped that other churches could participate, but he urged that the work must be all-embracive and whole-hearted. "I should like to see more well-to-do people settling on the land overseas as a difinite career," the Prince stated.

GUARD YOUR EYES.

Time, that wonderful leveler of human standards, makes it imperative for everyone to wear glasses for vision at a certain stage in their lifetime. If your eyes now need the aid of glasses, do not delay until strain and misuse have impaired your chances for improvement. See W. H. Lacey, Optometrist, 410 George Street. 'Phone 1160

C. G. E. JUNIOR BASEBALL CLUB DANCE.
G.W.V.A. HALL, FRIDAY, JAN. 29TH. AT 9 P.M.
RUSSEL REID'S ORCHESTRA.
HOCKEY MATCH RETURNS WILL BE ANNOUNCED.
3d25 129

RATEPAYERS OF NORTH MONAGHAN.
PUBLIC MEETING AT MAY'S SCHOOL HOUSE, JANUARY 29, AT 8 P.M. QUESTION OF HYDRO RATES ON LIGHT. H. B. RYE, REEVE. 2d26-132

DON'T FORGET "A GAY DECEIVER"
A COMEDY IN THREE ACTS—PRODUCED BY KED CLUB
in GEORGE STREET UNITED CHURCH
FRIDAY JANUARY 29TH, AT 8.15 P.M.
Tickets for sale by members of the Class, Boyle's Grocery, Borland's Drug Store, Dickson's.

A MEETING OF THE PETERBORO HUMANE SOCIETY WILL BE HELD IN THE CHAMBER OF COMMERCE TUESDAY EVENING, FEB. 2ND, AT EIGHT O'CLOCK. THOSE WHO ARE INTERESTED IN THE WORK ARE URGENTLY EQUESTED TO ATTEND AND BRING OTHERS WITH THEM. MRS. J. S. CHANDLER, SEC. 2d27 128

AUTOS FOR SALE

CAR FOR SALE—FORD SEDAN—model '21 in first class condition; five good cord tires; $335 cash; Box 3626 Examiner.

LOST

LOST — ENVELOPE CONTAINING sum of money; finder please leave at Examiner. 3d-25-140

LOST—EVERSHARP PENCIL WITH long black guard on Rubidge, King or Reid; finder leave at Examiner or 93 Aylmer. 1d-23-248

SITUATIONS WANTED

POSITION WANTED—WIDOW WITH girl school age wants position; would go to the country; Box 183 Examiner. 4d-24-183

TEAMING & CARTING

WANTED — MOTOR CARTING, ALL kinds, long or short hauling. Beatty Bros. 'Phone 2169-891r2.

WORK WANTED

WORK WANTED — MIDDLE AGED woman desires work of any kind apply 477 McDonnel St. 3d-23-202

WORK WANTED — BY DAY OR hour; apply 380 Queen St. 3d-23-211

HELP WANTED—Male

SALESMAN FOR LINE OF LITHOgraphed labels, stickers, art calendars, etc. Good sideline. Wright Litho Co., London, Ont.

HELP WANTED—Female

WANTED—HOUSEKEEPER; APPLY Box 229 Examiner office. 3d-24-229

WANTED—GIRL OR MIDDLE AGED woman for housework; apply to Mrs. Fine, 302 Margaret Ave., or 427 George. 3d-25-236

WANTED—A MAID FOR GENERAL housework; references required; apply to Box 87 Examiner. 2d-25-87

WANTED — EXPERIENCED GIRL or middle aged woman for general housework; apply with references, 166 Dublin St. 3d-24-222

WANTED—GIRL FOR LIGHT WORK References required; apply 788 Water. 3d-23-216

WANTED — A MIDDLE AGED WOman to take care of home and family of five children; address Chas. Lawrence, Fraserville, P.O., Ont. 3d-105-5081

BARRISTERS AND SOLICITORS

HATTON & REID, BARRISTERS, Solicitors, 397 1-2 George Street. Phone 63. Money to Loan. C. W. Hatton, K. C., J. W. Reid, Successors to A. E. Dixon.

GORDON & O'BRIEN— Barristers Solicitors, Notaries. Money to loan on easy terms. Special attention to Patents and Trade Marks. Phone 219. Hon. G. N. Gordon, K.C., J. A. O'Brien.

J. R. CORKERY, BARRISTER, SOLicitor, Notary Public, Office Ground Floor, 414 Water St., Peterborough. Five Doors North of Hunter Street. Money to loan at current rates on easy terms.

S. T. MEDD—Barrister, Solicitor, Notary, Office over the Dominion Bank, corner of George and Simcoe streets. Telephone No. 22. Private funds to loan at current rates upon easy terms.

DUMBLE & JOHNSTON—Barristers, Solicitors, etc. Office, over the Toronto Savings and Loan Company, George Street, D. W. Dumble, K.C., W. Johnson.

R. R. HALL—Barrister, Solicitor, etc. Peterboro, Ont. Office, corner of Hunter and Water streets, over the Canadian Bank of Commerce. Trust Funds to loan on easy terms of payment.

JAMES FORDYCE STRICKLAND—Barrister, Solicitor, Notary Public Peterboro. 'Phone 191. Money to loan. 375 Water street.

WILFRID F. HUYCKE, Barrister, Solicitor, Notary Public. 395 Water street. Telephone 239.

PECK, KERR & McELDERRY, Barristers, Solicitors and Notaries. Office, Water street, Peterboro. Money to loan at the lowest current rates of interest. Telephone 1950. E. A. Peck, F. D. Kerr, K.C., V. J. McElderry.

MEDICAL

DR. BUCHANAN, F.R.C.S., Edinburgh M.R.C.S., Eng., L.R.C.P., London. Eye, Ear, Nose and Throat Specialist Hours 9-11 2-4 p.m., and 7-8 p.m. 'Phone 519. Office, corner Water and Murray streets.

DR. C. C. CRAGG—Eye, Ear, Nose and Throat Specialist. Office 395 Charlotte street, formerly occupied by Dr. Neal. Hours—9-11 a.m., 2-4 p.m., 7-8.30 p.m. Telephone: House 1016. Office 2185.

F. T. WEBSTER, Ontario Land Surveyor, Registered Professional Engineer, formerly with Lewis and MacRostie of Ottawa. Phone 2546.

WORK WANTED

WANTED — A POSITION IN BAKE shop by young man with three years' experience; Box 215 Examiner. 2d-23-215

WANTED

WANTED—1 PAIR GOALKEEPER'S hockey pads; phone 229. 3d-24-231

WANTED—HENS AND CHICKENS—special prices paid; phone 2097r. H. F. Doig. 26d-42-154

WANTED — BUSINESS GIRL DEsires room, suitable for light housekeeping; apply Box 243 Examiner. 2d-24-243

LOGS WANTED — HIGHEST CASH price paid for all kinds of logs; custom sawing done while you wait. Purdy Lumber Co. 6d-26-212

WANTED — TO RENT, SMALL house, reasonable, one wired for electric stove preferred; first class tenants; Phone 793w. 3d-25-240

WANTED—ANYONE DESIROUS OF becoming a member of the K.K.K. write Box 741, Toronto. 26d-39-8

FOR SALE—SNAP—TWO LOTS FOR sale in the best location of city at 1-3 value; apply 335 George; phone 1021J. 3d-24-234

WANTED—HOUSE 6 OR 7 ROOMS; modern, central, party would exchange some lots or auto as part. Apply 421 George St. 5d-26-225

WANTED—LIVE POULTRY—EXTRA prices paid for good stock; phone 771 and we will call, or bring them to A. Atkins, 189 Charlotte St. 26d-33-5098

WANTED—6 ROOM HOUSE, WEST of Park St., Bolivar or north, between three and four thousand dollars; apply 344 King St. 3d-26,28,30-233

FOR SALE

FOR SALE—NEW HIGH BACK CUTter; also good used cutter. 169 Hunter St. East.

FOR SALE—BABY CARRIAGE, BASinette and wringer; apply 659 Water St. 3d-23-219

FOR SALE—LONG BLACK CLOTH fur-lined coat; phone 513. 6d-27-232

WOOD FOR SALE — CUT RATE prices; Dinsdale's, phone 153. 26d-47-124

FOR SALE—1 LARGE SHOW CASE also baby's sleigh with top; apply 244 Carlisle Ave. 3d-25-250

FOR SALE—GOOD DURHAM COW, milking; apply first house south St. Peter's cemetery on west side of Monaghan Road. 6d-28-242

FOR SALE — COOK STOVE, GAS stove with oven; A1 condition, cheap for cash if sold at once; apply 43 Park.. 3d-25-247

FOR SALE — COOK STOVES, GAS Stove, Heaters, New Perfection Coal Oil Cook Stove and used furniture. 54 Hunter St., phone 1958w. 2d-24-237

FOR SALE—CHEAP — WELL BRED Airedale (female); also two Pups, 8 weeks, 1 male, beauties; owner leaving district; Box 613, Lakefield. 3d-30-235

FOR SALE — 1 WATER POWER and 1 hand power washing machine; both in good condition; phone 860F. 3d-24-122

FOR SALE — PRIVATE SALE OF household furniture as good as new; apply 98 Lansdowne. 3d-24-233

FOR SALE—FOUR IRISH TERRIER Puppies, seven weeks old; apply 480 Donegal or phone 583J. 3d-22-206

FOR SALE—CHILD'S GO-CART AND electric grill, nearly new; apply 342 Charlotte. 3d-23-188

FOR SALE—DROP LEAF TABLE $3, chest of drawers $3, parlor tables $2 up, dressers $5 up, extension tables $7 up, sideboards, dining chairs, kitchen chairs, rockers, iron beds, iron cot, high chair, hall rack, bobsleighs, pictures, tubs, dishes and other articles. Apply 59 Aylmer St., near Perry. 3d-23-208

FOR SALE — QUANTITY OF GOOD Timothy Hay, also a few loads of alfalfa hay, 1 hanging lamp, 1 child's crib, 1 small Quebec Heater. Apply S. H. Perks, R. R. 7, Otonabee. 3d-23-98

FOR SALE — SET OF LIGHT BOB sleighs; made of best oak; well painted; a fine box; all strong sleighs; also a double sleigh, made of the same kind of material; these sleighs are finished right; for particulars apply Box 25, Indian River. 4d-25-228 2 wkly-28,4-228

DRY WOOD FOR SALE — PHONE 1927 for choice body hardwood and hardwood slabs and hemlock slabs at reasonable prices; W. J. Fitzgerald, Perry St. 26d-41-35

FOR SALE—DRY WOOD — MIXED and Body Hardwood and heavy Maple Slabs; cut stove length; close prices at Thompson's; phone 2260. 12d-23-3970

FOR SALE—WHY BUY ICE WOOD when you can get it all cut and under cover; body hardwood, hard slabs and good grade of all hardwood at $10 per cord, cut and dry. W. H. Baker, phone 676; evenings. 1830M. 26d-180-3774

LIVESTOCK FOR SALE

FOR SALE — TWO REGISTERED Jersey Bulls, 17 and 15 months; prize winners at Peterboro exhibition; prices right; E. L. Bell, R. R. 7, phone No. 311 r 23. 3d-25-246

FOR SALE — YOUNG NEW MILK Cow; phone 8 r 4, Douro. 3d-22-191

FOR SALE — GENERAL PURPOSE horses; apply 508 Elm. 12d-31,2,5,7,9,12,14,16,19,21, 23,26-4941

LIVE STOCK FOR SALE — TWO good dairy cows, one due to freshen twentieth of February, one on fourth of March. Phone 2417w. 3d-23-205

NOTICE

NOTICE — PLUMBING AND PIPE work; general repairs; Fred Goodfellow; phone 1624M. 12d-23-63

NOTICE — FARMERS—SAW MILL now running, quick service; Dinsdale's, King or Charlotte. 26d-47-121

NOTICE — TAXIDERMIST WORK done. Have your specimens mounted. Apply 156 London, phone 878. 26d-31-5007

NOTICE—CONTRACTING AND Building operation and repairs; hardwood floors; F. Barrett, 202 Smith St., phone 2209J. 26d-46-213

NOTICE—H. SUNMAN WANTS PAPerhanging, painting; satisfaction given; phone Windsor Hotel. 6d-26-207

SPECIAL NOTICE. CUT THIS OUT, it will pay. House repairs, cellar to roof; furnaces, stoves expertly cleaned, complete one-fifty, and repaired. We also have hospital for every description of broken goods, from electric irons, furniture to pair of scissors. Costs nothing to phone. Small trial will surprise you how cheap we work. Wm. J. Bull, 1086M.

HOUSES, REAL ESTATE

FOR SALE—LOT FOR SALE — APply T. Montgomery, Benson Ave. North. 6d-27-230

FOR SALE — NEW HOUSE, DESIRably situated in the West End, centre hall plan, oak floors through out and modern in every respect; easy terms to suit purchaser; apply 437 George street. dtf-3483

FOR SALE — 8 ROOMED SOLID Brick House all conveniences, newly decorated, also first class piano; cheap for quick sale; apply 560 Water St. 6d-27-226

REAL ESTATE—4 1-2 ACRES, SUBdivided and brick house and barns, bank of canal; dandy poultry site; would exchange for city property, and houses in all districts to rent. Apply 344 King St. 3d-23,25,27-196

FOR SALE — 12 FT. BY 24 FT. IN good condition; suitable for garage, summer kitchen or henhouse; movable; apply 618 Rubidge. 3d-25-245

FOR SALE IN TORONTO — SEMIdetached house, west end, within 4 minutes walk from three street car lines and High Park; hot water heating, newly decorated, eight rooms and pantry, sun-room; divided cellar, laundry tubs; eight thousand dollars; quarter cash; Owner now resident in Peterborough; apply Box 221 Examiner. 3d-24-221

FARMS FOR SALE — IN SMITH, Monaghan and Enniamore; apply D. J. Lundy, 95 Hunter St. 6d-28-239

UNDER DOCTOR'S ORDERS I WILL sell my 160 acre farm four miles from City, Concession 10, North Monaghan, 120 acres working land balance pasture. One 100 feet by 30 feet bank barn; and one 100 feet by 30 feet barn with cement stabling; tie for 45 head of cattle and 12 horses; silo; drive shed; hen house; 4 wells one spring; 2 orchards; brick house; three piece bath; sink in kitchen; hot and cold water. This farm will be sold right. J. D. Lundy, R.R. 3, phone 969 ring 2. 5d-122-5078

FOR RENT

FOR RENT — MODERN, HEATED Apartments; apply 437 George St. dtf-1868

FOR RENT—HEATED OFFICE ON George street. Apply 437 George street. dtf

FOR RENT—THREE ROOMS, HEATed; conveniences; furnished if desired; phone 1754J. 6d-26-217

TO RENT—ONE MODERN APARTment to rent; apply D. J. Lundy, 95 Hunter St. 3d-25-238

TO LET—UPPER APARTMENT, 528 Gilmour street; apply Eastwood at Royal Bank of Canada. 3d-27,29,1-135

TO RENT — FIRST CLASS 5 ROOM lower apartment, every convenience; residential; apply 421 George St., phone 273 evenings. 5d-26-224

TO RENT — BRIGHT 5-ROOMED apartment, all conveniences, balcony, back and front entrance, newly decorated, central, garage if desired. Apply 255 Reid street. 'Phone 1544F. 6d-23-158

TO LET—WARM 7 ROOMED HOUSE hardwood floors, furnace, etc.; also office flat, heated; Schneider Bros. 367 George St. 12d-23-58

FOR RENT — OFFICE, HEATED; Apply Bank of Toronto. dtf.-3055

HOUSE TO RENT— 539 DOWNIE street. Apply 437 George street. dtf-1337

Advertise in The Examiner

SUNDAY SCHOOL ANNUAL MEETING

Local Council, O.R.E.C., Met Yesterday at St. Paul's.

HEARD ADDRESSES.

The annual convention of the Local Council of the O.R.E.C. was held at St. Paul's Sunday school yesterday afternoon. The convention was opened at 3 p.m., by a devotional period in charge of Mr. John Edgar. The subject of religious education other than that taught in the regular Sunday schools, was presented by Rev. Dr. Webb. He explained the methods of organizing schools for religious instruction. These were classified under summer vacation school, which would be carried on under proper leadership for five or six weeks in the summer vacation, and daily religious instruction, either given in connection with public schools or carried on by the churches after school hours. Both of these methods are in practice in a large number of centres in the United States and in quite a few places in Ontario, and they meet with good success. The problem of teacher training was presented by Rev. Ferris, General Secretary of the O.R.E.C. He explained the different methods in practice in the various Sunday schools, and urged upon the city Sunday schools to endeavor to establish training classes for their teachers.

Reports were given from the various city Sunday schools, and they all showed that Sunday school work of the city was in a very good condition. Mrs. S. Carver gave a very fine report on the elementary Graded Union of the city. This covers all Cradle work, primary and junior work in connection with the Sunday schools.

At 6.15 the supper was served by the ladies of St. Paul's, with the assistance of the representatives from the other Sunday schools.

The nominating committee brought in its report and the following officers were appointed for the coming year:

Past President: Mr. John Edgar.
President: Rev. N. McLeod.
First Vice-Pres.: Mr. A. B. Gates.
Second Vice.: Mr. O. Steer.
Sec.-Treas: Mr. McCannon.

A vote of appreciation for the services for the last five years of the retiring president, Mr. Edgar, and the retiring treasurer, Mr. Robertson, was passed by the convention.

The convention assembled in different departments under the leadership of Rev. Dr. Webb and Rev. Mr. Ferris and the problems of the various groups were discussed. The convention re-assembled in the Guild Room and listen to an inspiritional address given by Rev. Dr. Webb.

ALL SAINTS' PARISH RECORDS GROWTH

Large Increase in Numbers —Progress in Every Department.

The annual vestry meeting of All Saints' Church was held on Monday night in the Parish Hall, when an unusually large number of the members was present.

The Rector's report indicated that last year was one of growth and increased activity. The number of communicants increased from 411 on Easter Sunday, 1924, to 549 on the same day last year. Progress was being made in every department of the church life, and it has been particularly gratifying to see a beginning of several much-needed repairs and improvements.

The Churchwarden's statement showed receipts for general parochial account of $8,819.07, a considerable increase over the previous year. The most gratifying increase of all was the additional $670 received through the duplex envelopes. The books had to be closed with a deficit of $832.54, as compared with a deficit a year ago of $385.00, but this is more than accounted for by a payment of $500.00 off the principal of the mortgage and the heavy and very expensive repairs postponed, but now fully completed. The outlook is bright and the spirit of the congregation optimistic for a steady advance in 1926.

The missionary accounts show a very large increase. The budget called for $844.27, which was met in full, and further payments were made to Wycliffe College, $120 for our own student, $25 voted to the U. C Bible Society, and $10 to the C. of E. Deaconess' Training Home, still leaving a large cash balance.

All the societies of the parish gave encouraging reports and showed a definite interest in the church needs and various programmes of constructive work undertaken. They all show substantial balances on hand.

The Churchwardens for 1926 are C. Lacheur, re-appointed by the Rector, and T. Percy Hooper, elected by the congregation. A special vote of thanks was passed to the retiring people's warden, R. J. Bolton, whose untiring efforts during the last two years have contributed so much to putting the church finances on so secure a footing.

The total liabilities of All Saints' Parish at January 1st, 1926, are $16,650, which at 7 per cent. lays a very heavy burden on the congregation, and one which will tax the resources of the parish for some time to come.

BOARDERS WANTED

BOARDERS WANTED—DOUBLE OR single rooms, warm and central; phone 1896w. 3d-23-214

BOARDERS WANTED—ROOM AND board, exclusive home; apply 273 Rubidge St., phone 1649J. 3d-23-105

BOARDERS WANTED—ROOM AND board, exclusive home; apply 273 Rubidge; phone 1649J. 3d-25-249

WANTED

WANTED — BY YOUNG BUSINESS man, room and board with private Protestant family where I can have breakfast at 6 a.m. every second morning; Box 251 Examiner. 3d-25-251

VETERINARY

DR. W. P. McELROY, Vet. Sur., office and residence, 190 Charlotte St., Charlbond Bldg., Peterboro. Phone 1623J.

REPORTS TO COUNTY COUNCIL

REPORT OF CHAIRMAN OF BOARD OF MANAGEMENT, HOUSE OF REFUGE, 1925.

It is Statutory that this report be made to the succeeding Council, and in doing so I am endeavoring to comply with the Act.

You will observe that the net payment for 1925 was $13,309.80, and the net levy made by the Finance Chairman $12,017.03, or $292.77 over estimate. But you will also observe that as it so happened at the close of 1924 there was $2100.00 current liabilities unpaid whilst, at the close of 1925 there was $1006 liabilities current, unpaid, so you see 1925 covered $1094 more liabilities of 1924 than were left for 1925 to be covered in 1926.

As before stated, changes in management, creates certain confusion that requires extra and careful attention, but I have this to say that as far as your Board could ascertain, the management at present appears to be satisfactory.

There are some of the inmates who are getting very feeble and require kind and thoughtful attention. They seem to be attended to properly. It was necessary to send two of the afflicted to the Hospital and the attention administered could not have been obtained at the House of Refuge with probably more cost.

The Heating System seems to require close attention in order to get the best results and I would recommend that subsequent Councils could vest in the Board authority to carry the same into effect.

There are 2 work horses at the place at present and I would strongly recommend the building of a barn in order to keep a limited number of milk cows and store roots in such basement that seem necessary for the maintaining of hogs and cows in winter months.

There is pasture for at least 6 cows and a reasonable number of hogs and renting is out of the question.

Improvements the year 1925 were viewed by you at the last Fall Session.

Your Board request me to thank all for assistance and confidence.

Respectfully yours,
J. F. BRECKENRIDGE,
Chairman.

HOUSE OF REFUGE.

Computation to determine Current Maintenance in connection with Annual Report.

Total Cash Payments during 1925	$12,059.70
Debenture Liquidation, 1925	2,354.70
Produce used, 1925	200.00
On Hand, Dec. 31, 1924	850.00
Liabilities, Current, Dec. 31, 1925	1,006.97
	$16,471.37

Deductions to fix current maintenance.	
On Hand, Dec. 31, 1925	$ 492.00
Liabilities of 1924 paid in 1925	2,100.00
Principal of Debenture Liquidation	2,040.91
Cash Receipts	1,104.60
Permanent Improvements	1,284.80
Two-thirds of Insurance for 3 years	210.32
Chargeable to Current Maintenance	9,238.74
	$16,471.37

No. days inmates in House during 1925	10471
No. days Staff in House during 1925	1800
Total No. days in House during 1925	12291 or 1755 weeks or $5.20 per week.
No. inmates in House, Dec. 31, 1924	29
No. inmates admitted during 1925	2
No. inmates absconded during 1925	2
No. inmates who died during 1925	3
No. inmates in House, Dec. 31, 1925	26

Average No. in House during 1925, 20.

REBEKAH OFFICERS.

Were Installed By District President at Recent Meeting.

At the regular meeting of the Golden Link Rebekah Lodge No. 81, held on Tuesday, January 19, the officers for the current year were installed by the District Deputy President, Sister Way, of Beaverton, assisted by the District Deputy Grand Marshal and staff.

The following officers were installed:

N.G.—Sister M. McClean.
V.G.—Sister A. Worboy.
R.S.—Sister R. Head.
F.S.—Sister H. Henry.
Treas.—Sister D. Brotherson.
War.—Sister L. Fisher.
Con.—Sister A. Elliott.
I.G.—Sister I. Taylor.
O.G.—Brother T. Hooper.
R.S.N.G.—Sister G. Londerville.
L.S.N.G.—Sister M. Martin.
R.S.V.G.—Sister G. Lancashire.
L.S.V.G.—Sister E. Lemmings.
Chap.—Sister L. Turner.
Jr. P.N.G.—Sister E. Morton.
Pianist—Sister M. Wyatt.

Y.W.C.A. CAMPAIGN.

Satisfactory Increase in Membership—Drive is Continuing.

A very satisfactory increase in membership is reported from the campaign now being held for new members for the Y.W.C.A. gymnasium. February 4th is the date set for the banquet which marks the close of the drive, and combined with this will be a membership banquet.

A meeting of the physical committee and social committee of the Y.W.C.A. was held recently to make full arrangements for the affair. It it expected that one hundred and fifty girls will be entertained at this banquet, which will be held in the gymnasium. The physical committee extends an invitation to every girl who brought in a new member during the campaign and the membership committee will invite all Senior girls who paid their membership fee during the months of November, December and January. There is still over a week in which to win an invitation either by paying your membership fee or by bringing in a new gymnasium member.

The committees appointed in charge of banquet arrangements include Mrs. R. W. Cormack, Mrs. N. D. Buchanan, Mrs. D. Carmichael, Mrs. Thos. Barrie, Mrs. H. F. Foote, Mrs. J. E. Middleton, Mrs. E. E. Harvey, Mrs R. M. Waddell, Mrs. Carl Browne, Mrs F. Skinner, Mrs. W. Warne, Miss M. Elliott, Miss G. Glover, Miss T. Paxman and Miss M. Harvey.

The programme committee consists of Mrs. R. H. Turner, Mrs. G. Wood, Mrs. W. J. Oke, Mrs. J. E. Middleton, Mrs. W. R. Widdes, Mrs. H. Wightman, Miss M. Hamilton, Miss A. Wood, Miss G. Evans and Miss E. Outram. A splendid programme has been suggested and a very jolly banquet is anticipated.

Mrs. E. E. Harvey and Miss Marion Harvey are in charge of the invitations.

ROBBERY WAS MOTIVE.

Detectives Say Marshall Was in Dire Financial Straits.

PHILADELPHIA, Jan. 27 (Canadian Press)—Robbery, not blackmail, was the motive behind the killing of Anna May Dietrich, by David L. Marshall, chiropractor, in the opinion of authorities working on the case. His confession, in their belief, that she had tried to blackmail him, was fiction.

Marshall, the detectives said, had nothing to be blackmailed for. They declared their investigation had revealed him to be in dire financial straits.

UTILITIES HELD REGULAR MEETING

Adjustments and Hearing of Complaints Form Principal Business.

The Peterborough Utilities Commission held its regular monthly meeting yesterday afternoon. The matter of giving the Trent Canal permission to pass 35 cubic feet of water through the stream that runs from Thomson's dam to the waterwork's property was referred to the City council with the recommendation that it be granted, along the lines suggested by E. H. D. Hall, the Commission's solicitor.

A deputation composed of Messrs. A. Stevenson and Denne, representing the Little Lake Cemetery Company, asked if the Cemetery could not be placed on a flat rate as they were afraid that the meter recently installed would make their charges prohibitive. E. F. Mason, Chairman, explained that while the Commission looked upon the Cemetery as being a municipal affair, all the manufacturers, churches and large consumers of water were placed on meter. Mr. Matthews suggested that they try the meters for a year and see how they came out and if they were found prohibitive the Commission could go into the matter then. This suggestion was adopted. The deputation was granted a new fixture for the standard that stands in front of the entrance to the Cemetery.

A letter was read from the Secretary-Treasurer of the Clinic asking for an adjustment on its lighting charges. It was resolved that no action be taken in the matter and that Mr. Henderson explain conditions to the Clinic officials. A letter was read from the President of the G.W.V.A. asking the Commission to place two of the G.W.V.A. flags on its Aylmer street property. It was decided that two flags be purchased, one for the sub station and the other for the office building.

After considerable discussion it was decided that an inspection would be made immediately, and that all commercial consumers notified that empty sockets are charged for on the same basis as if they had lights in them.

The City Engineer was authorized to spend up to $400 on the trimming of trees.

The Engineer's report on the McDonald Lumber Company's claim was read and his recommendation that the charge for the stable and mill be cancelled from October 31, and that the charge for 14 horses be substituted was adopted.

Those present were: E. F. Mason, Chairman; W. H. Bradburn, M.P.P., and Gordon S. Matthews.

PAPER FIRM SELLS LIMITS IN STATES

Economic Pressure Forcing Mills Across the Border.

NEW YORK, Jan. 27 (Canadian Press).—What is considered another indication of the capitulation of the paper industry in the United States to the economic situation which is forcing the industry out of this country into Canada, is the sale, just completed, by the International Paper Company of its Waterville timber tract of 20,000 acres at Waterville, N.H. The property was disposed of to the Woodstock Lumber Co. at a price close to $1,000,000, it was announced by the company today.

SOCIAL EVENING.

Star of Bethlehem L.O.B.A. Had Enjoyable Gathering.

Star of Bethlehem L.O.B.A. 650 held a social evening at the home of Mrs. Cheu, Simcoe Street, last night. The evening was spent in games and singing, after which dainty refreshments were served.

Sister Tate and Bro. Burnham expressed the thanks of the gathering to Mrs. Cheu for the use of her home.

FOR SALE

New brick house, just complete 6 rooms, modern, hardwood floor large lot, good terms, price..$4500.

New bungalow, 5 rooms, mode situated in the north end, go terms, owner would exchange t lots, price $3000

Very comfortable stucco house, rooms, modern, hardwood floo large lot, good terms, price..$4200

Comfortable house, 6 rooms, par modern, good lot, situated in no end, good terms.....$1800

13½ acres of choice garden la situated east of city; brick hou barn, driving shed, etc. Owner wo exchange for a farm, or will sell good terms, price.....$8000

200 acres of land, 160 acres wor ing land, balance is pasture, e wood; comfortable frame house, rooms, bank barn, 100 x 30 ft. Dr ing shed, silo, etc. 6 miles from c Owner would exchange for a prop ty in city, price.....$10,000.

J. T. O'CONNELL & CO.
136 Hunter St. W.
Office phone, 376. Residence, 13
A. Mills, agent, phone 1493w.

RAILWAY TIME-TABLES

CANADIAN NATIONAL RAILWAY

Canadian National Railway Time Table corrected to date. All trains daily except Sunday.

No. 96—8.10 a.m. for Port Hope, Toronto, Hamilton, Montreal, Quebec and Portland, Me.

No. 93—8.20 a.m. for Lindsay, Orillia North Bay, Midland and Toronto.

No. 371—8.30 a.m. for Lakefield.

No. 98—8.35 a.m. for Hastings, Campbellford, Stirling, Belleville and points on main line east.

No. 92—12 noon for Port Hope, Ottawa, Toronto, Buffalo, Philadelphia, New York, makes connection with "International Limited" for London, Detroit, Chicago and California points also with the "National" for Winnipeg and Vancouver.

No. 100—12.15 p.m. for Hastings Campbellford, Stirling and Belleville.

No. 373—12.30 p.m. for Lakefield.

No. 95—5.25 p.m. for Lindsay, Orillia, Midland, North Bay and Toronto, also makes connections for Detroit and Florida points.

No. 99—8.10 p.m. for Lindsay.

No. 94—9.10 p.m. for Port Hope, Montreal, Quebec, Halifax, Boston, Portland, Me.; carries through sleeper for Montreal.

CANADIAN PACIFIC RAILWAY.
(Corrected to date.)

GOING EAST—

11.57 a.m.—Norwood, Havelock, Bonarlaw, Tweed, Perth, Smith's Falls, Kingston, Ottawa, Montreal and intermediate points daily. On Sunday this train proceeds east only as far as Havelock.

8.20 p.m.—Indian River Norwood and Havelock. Daily except Sunday.

11.55 p.m.—Havelock Tweed, Kingston, Perth, Smith's Falls, Montreal, St. John, Boston and New York. Daily except Saturday.

1.50 a.m.—Havelock, Tweed, Kingston, Perth, Smith's Falls, Ottawa.

GOING WEST—

4.55 a.m.—Myrtle, Toronto, Guelph, Goderich, Hamilton, Galt, Woodstock, St. Thomas, London, Chatham, Detroit, Chicago and New York. Daily.

8.00 a.m.—Toronto (Yonge street) Owen Sound, Teeswater and intermediate points. Daily except Sunday.

7.35 a.m.—Toronto, Hamilton, Brantford, Buffalo, Rochester, Boston, New York Galt, Woodstock, London, Chatham, Detroit and intermediate points between Peterboro and Toronto. Daily except Sunday.

9.35 a.m.—Bethany, Lindsay, Orillia Port McNichol and intermediate points. Daily except Sunday.

3.35 p.m.—Toronto, Hamilton, Brantford, Buffalo, New York, Galt, Woodstock, London, Windsor, Detroit, Chicago and intermediate points between Peterboro and Toronto. Daily.

6.50 p.m.—Lindsay, Toronto and intermediate points. Daily except Sunday.

CHINA PAINTING
Mrs. Langley McCarthy Teaches Biscoffs' New and Beautiful Work in CHINA PAINTING

BELTING
All sizes new and second hand Rubber and Leather Belting in stock. Store and Garage to let.
A. LOW & CO.
385 Bethune St.
Phone 697 - N. and Hol. 1027

DAVIS-THOMPSON COMPANY, LTD.
Insurance and General Agency
433 GEORGE ST. PHONE 40

4% INTEREST, compounded Half-Yearly, Paid on Deposits

One Dollar opens an account. Special facilities afforded Depositors for the convenient transaction of their business, and accounts are subject to cheque withdrawal.

For Sums of $100 and upwards this Company's Debentures are issued in terms of one to five years, bearing special rates of interest, depending upon the term of investment.

TORONTO SAVINGS AND LOAN CO.
435-437 George Street
Peterborough

HILL, WEDDELL & HILLS
General Insurance Agency
ESTABLISHED 1883
Phone 14 124 Hunter Street West

"BRINGING UP FATHER" — Geo. McManus

MARITIME SPEAKERS HOLD FORTH DURING DEBATE ON THE ADDRESS

F. P. Quinn, of Halifax, Declares Himself a "Maritime Righter."

"TORY PROPAGANDA."

Says Wm. Duff, of Queens, Lunenburg, in Reply To Quinn.

OTTAWA, Jan. 27 (Canadian Press)—The debate on the address dragged through another day in the house with the division still apparently a week away. Maritime speakers held a large part of the sitting.

F. B. Quinn, Conservative of Halifax, declared himself a "Maritime righter." He described the new grain elevator at Halifax as a political sop. Had there been the slightest sincerity in the building of the elevator, said Mr. Quinn, arrangements would have been made to supply grain to the elevator when it was completed.

Entirely Favored Besco

The commission appointed by Premier Rhodes had brought in a report which had not contained a word in favor of the miners. Every item was for the benefit of Besco. The report had skated over the most important of all—the capitalization of the company.

The entire question would never be settled properly until the coal operators realized that the cost of production in some mines was too high. Regarding the order of the Canadian National Railway for coal, Mr. Duff said it was unfair to the railway company. It meant that lumber companies and car manufacturing companies would feel they had a right in times of depression to insist upon orders from the Canadian National Railway. Mr. Duff suggested that he might if he wanted to be unfair, demand an order from the railways for his own fisheries. It was a bad principle and it the attitude of Monday was pursued, it could not be expected that Sir Henry Thornton or anyone else could bring the National Railways out of the hole.

Mr. Duff said that the Government of the day had to its credit reduction in both the customs tariff and the sales tax. Charges of extravagance and reckless expenditure made against it by Conservative members were unfounded. The junior member for Halifax complained of an expenditure of a million dollars on the Halifax elevator. The Conservative Government, however, had wasted $15,000,000 in cutting the City of Halifax in two, so that Tory supporters could sell their property at five times its value. He was surprized at charges of extravagance coming from supporters of a Conservative government.

"Are you going to take the grain there in bags?" asked Mr. Duff. "The member from Halifax says that the elevator is not necessary."

Mr. Quinn interjected that he had said nothing of the kind.

Elevator is Used

Mr. Duff insisted that he was quoting Mr. Quinn correctly. Mr. Duff added that already 500,000 bushels of grain had been handled by this elevator, although it was only completed in November.

Mr. Meighen asked if it was not a fact that the grain mentioned by Mr. Duff had been stored in the elevator because of a wreck and not because it had been shipped to Halifax.

Mr. Duff replied that he had seen it reported in the Halifax newspapers that 500,000 bushels, in addition to the quantity stored from the wreck, had been handled by the elevator.

From 1911 to 1921 Mr. Duff said, Nova Scotia had had nine members on the treasury benches of the Conservative Government, but not one ever raised their voice to discuss Maritime rights.

Tory Propaganda.

A. Beaubien (Progressive, Provencher) interrupted to ask what precisely were the Maritime rights.

"Wholly Tory propaganda," declared Mr. Duff. "If the Tories had been elected, we shouldn't have heard anything about them," he added.

Mr. Duff advanced arguments to show that the Conservatives and not the Liberals were responsible for placing the Intercolonial Railway under the management of the Canadian National. He was still speaking at 6 o'clock.

Mr. Duff proceeded with his discussion of the circumstances surrounding the Government's acquisition of the National Railway. The Conservative party, he said, had increased the national debt of Canada by $2,340,000,000. Of this $75,000,000 had been paid to McKenzie and Mann for common stock of the Canadian Northern Railway, which Sir Henry Drayton had declared to be not worth one dollar. Mr. Duff believed that if the Liberal party had been in power when the Government took over the roads which now form the Canadian National Railway, the cost would have been about half what the Conservative party paid.

Senator Reed's Policy

Mr. Duff read from Hansard of the 1920 session to prove his contention that the then Minister of Railways (Senator J. D. Reid) gave such answers to questions asked him in the House, as indicated clearly that the Government of that day intended to take no action to ensure the use of Canadian ports for the export of Canadian products carried over Canadian railways. It was at that time, said Mr. Duff, that Maritime rights had been dealt a severe blow. There had been a tacit recognition that Portland, Maine, would continue to be the ocean terminal of the Grand Trunk Railway. Mr. Duff also contended that more Canadian grain had been exported via United States ports under the Conservative regime than under the present Liberal Government.

There was too much governmental interference with private business in this country, Mr. Duff went on. Private enterprise was frequently stifled. If any man in the Western Provinces wanted to build an elevator in the United States it was not for anyone to dictate to him what his business ought to be. The Government had done everything possible to put Canadian grain through Canadian ports, but talk of stopping grain going through those ports was ridiculous, for the United States could retaliate by forbidding passage of their goods through the parts of Canada. That trade was larger than generally believed.

The theme of the subsequent speech by G. R. Geary, Conservative of South Toronto, was protection as a policy of the Conservative party. He quoted lines from "In Flanders Fields," and added, "Fifty years ago the torch of protection was lighted by the Conservative party and faithfully and loyally it had been handed down from one to another until today it shines as a beacon light and a guide to the people of Canada, burning strongly as ever."

MANY ATTENDED LEAGUE MEETING

Good Programme Presented at Regular Meeting of Young People.

PETHERICK'S Jan. 27.—The weekly meeting of the Young People's League was held on Thursday evening as usual, with an attendance of 73. Thomas Fry acted as president s Fred Barnum was unable to be present. The meeting was under the leadership of Lindsay Anderson, third vice-president. The scripture reading was read by Mrs. Minnie Petherick. Earl Fairman gave a reading, "'Irreparable Past". Miss Hazel Brown gave a devotional reading. A Bible contest was conducted by Mrs. Harry Barnum. The meeting closed by sing the National Anthem.

SCHOOL REPORT.

MARMORA CONTINUATION SCHOOL REPORT Dec. 1925.

Form III.—Gladys Williams 79, Lulu Gray 72, Michael McGrath 71, Mary Murphy 69, Barbara Emmorey 68, Douglas Marett 62, Norman Norrie 61, Evelyn Neal 56, Donald Marett 53, Lillith Meehan 52, Gertrude Robson 50, Kathleen Neal 48, Harry Barrons 47, Leo. Forestell, 43, Clayton Neal 41, Marjorie Colster 41, Lorraine Bell 39.

Form II.—Stanley Pearce 73, Marion Osborne 70, William Prest 69, William Flynn 65, Dorena Gehan 65, Beatrice Lee 63, Magee Sanderson 61, Lawrence Neal 60, Eileen Mantle 59, Constance Simmons 54, Norman Smith 50, Lorne Forestell 49, Jean Reynolds 49, Lena Rogers 47, Margaret Bailey 47, Carl McCoy 44, Lelland Richardson 44, Arthur Phillips 40, Joseph Murray 37.

Form I.—Manley Emmorey 82, Clara Phillips 78, Helen Cronkright 75, George O'Neill 64, Frederick Boyd 66, Dora Lawrence 66, Frances Murphy 65, Kathleen Litt 65, Dorothy Gray 63, Lillith Meehan 61, Merle Bedore 60, Eugenia Gaffney 60, Evelyn Rice 59, Eileen Sopha 58, Mary Murray 56, James McGrath 55, Fergus Murray 53, Ralph Mumby 49, Edward Hughes 45, Bernice McComb 45, Hugh Brady 43, Gerald Caldwell 43, Mackenzie Bo[illegible] 37, Eileen Meehan 37, Benedict O[illegible] nor 36, Annie Maloney 35.

How often the [illegible] lurks in obscurity!—

Relieved of pain [illegible] go to party

BACKACHE GIVEN QUICK RELIEF

Tried simple home treatment and pain stops

An aching back is often the result of tired, over-strained muscles, and can be given quick and complete relief with a very simple home treatment.

"I had such a backache I didn't know what to do," writes a New York woman. "I looked through my medicine cabinet to see if I could find something to help me—and there was a bottle of Sloan's Liniment. I used it, and in half an hour I was better. The next day I went to a big engagement party. Now when anyone has a pain, I say 'use Sloan's.'"

The marvelous effectiveness of Sloan's is due to the stimulating effect that it has upon the circulation. Straight to the aching tissues, it sends a healing flow of fresh new blood—clears out the trouble—kills the pain.

So pleasant and clean to use, too. You don't even have to rub. Just pat on gently and you will get immediate results. All druggists—35 cents

RETIRING GOVERNOR.

Walter C. Nichol, whose retirement as lieutenant-governor of British Columbia is followed by the appointment of Robert R. Bruce, of Invermere, B.C., to succeed him.

ROSENEATH FAIR BALANCE $1,969

Geo. A. Dawe Re-elected President—Admission Receipts $1,407.

SUCCESSFUL YEAR

ROSENEATH, Jan. 27.—The Alnwick Agricultural Society held their annual meeting in the town hall, Roseneath on Wednesday, January 20th at 1.30 p.m., with the president, Geo. A. Dawe in the chair. The following is the financial statement presented by the treasurer.

RECEIPTS.

Bal. on hand per last Annual Report	$1318.21
Leg., grant	260.00
Municipal grant	106.56
Mem. fees paid during 1925	43.00
Mem. fees received in advance for 1926	63.00
Concert receipts	222.40
Donations, cash	645.60
Donations, goods	255.70
Interest	34.65
Refund	30.10
Extra entries	114.15
	$4500.67

EXPENDITURES.

Cash Prizes: Horses, $118.50; Cattle, $168.75; Sheep, $76.75	$364.00
Swine, $37.50; Poultry $258.50	296.00
Grain, $26.15; Roots, $20.90	47.05
Fruit and flowers	33.20
Dairy and domestic	19.70
Ladies' Work, $64.20; Fine Arts, $12.00	76.20
Boys and Girls, exhibit	20.15
Miscellaneous	62.40
1924 prize money paid 1925	5.00
Fees to Fairs Associations	4.00
Expert judges	42.00
Special attractions	480.70
Prizes in goods	255.70
Fixing up buildings and grounds	176.84
Chicken coops	200.00
Secretary $50, Treas., $15	65.00
Printing	199.40
Work $143.50; Post., Stat. and Phone, $16.72	160.22
Badges, $13.15, meals $10	23.15
	$2530.71
Bal. on hand	$1969.96

The directors' reports on judges with but few exceptions, were very favorable.

Geo. A. Dawe Re-elected.

Mr. Geo. A. Dawe was re-elected for his eighth term as president and the following were elected as his staff.

Vice-President, Chas. Brown.
2nd Vice-President, Geo. Clarke.
Secretary, C. W. Varcoe.
Treasurer, Chas. Gregg.
Auditors, Albert Halstead and R. McCracken.

Directors, J. G. Drope, D. J. Varcoe, E. Brisbin, M. Davey, E. Timlin, W. A. Macklin, A. J. Campbell, W. Mason, F. J. Slade, A. Lean C. D. Harper, W. Waldie, W. J. Jibb, Wm. Arnold, Chas. Macklin, And. Brown, M. McMillan, P. Brahany, H. Mouncey, W. Pacey, H. Coyle, B. Spiers, L. Isaac, F. Brisbin, W. R. Taylor, A. McFiggin, Robt. Carstairs, John Jibb, Earl Shearer, H. Blodgett, G. Parker, Jas. Grieves, Albert Halstead, Arthur Tucker, Jas. Webb, Ross McCracken, Earl Boyle, Walter Bates, C. Thackeray, R. McCracken, Dr. Hershey, Milton Ames, Jas. Kelly, F. M. Field, Harry Merrill.

The secretary, C. W. Varcoe, declined the position at $50 and asked for a raise of $25.

After much heated discussion, during which time it was suggested to put it up for tender, Arthur Tucker and Walter Mason moved that he be granted the raise.

W. J. Jibb and Harry Mouncey moved an amendment that the riase be only $10. The motion carried. On motion of Varcoe and Arnold the treasurer's salary was raised from $15 to $25.

It was decided to have 7 departmental judges for 1926 exhibition. Chas Grieg was appointed as delegate to the Central Fairs Association at Belleville and F. J. Slade as delegate to the Ontario Fairs Association at Toronto.

Geo. A. Dawe, C. W. Varcoe, Chas. Grieg, F. J. Slade and E. Brisbin were appointed as a ground committee.

On motion of M. Davey and P. Brahany, the following ladies were appointed a committee to revise the ladies' department of the prize list. Mesdames Albert Halstead, J. A. Brown, W. J. Jibb, Geo. Montgomery, And. Brown, M. Davey and Miss Annie Brown.

BELIEVE RABIES.

Two Dogs Destroyed in Kemptville District—Two People Bitten.

KEMPTVILLE, Jan. 27.—(Canadian P[illegible]) with An outbreak, which in a[illegible]ter and [illegible] case has been pro[illegible] n[illegible]tter also [illegible]bies by Veterinary "Ave Maria" [illegible], has been discov[illegible] by Mr. Bruce [illegible]trict. Two dogs given by Mrs. [illegible]yed and two per[illegible] Ashley. The [illegible], but not serious[illegible] brook was the [illegible]ere pronounced to choir leader [illegible]e head of one of Mr. Foster [illegible] been forwarded to esting and in[illegible]ther laboratory ex- "Mohammed[illegible]

CAMPBELLFORD LIBRARY HAS INCREASED MEMBERS TO 1,345

148 New Members Added Last Year—Circulation 28,580.

576 NEW BOOKS.

CAMPBELLFORD, Jan. 27.—The Campbellford Public Library has had another very successful year. One hundred and forty eight new members were added during the year, making the total membership 1345. The total circulation for the year was 28,580, showing an increased circulation of 309 over the circulation of 1924.

There were 576 new books added, of which 364 were adults and 212 juvenile.

The following is the treasurer's report:

Receipts.

Bal. forward from 1924	$ 67.64
Fines, sale of magazines	106.03
Fees, country members	17.00
Grant from town	1550.00
Grant from govt	248.52
Subscriptions from I.O.D.E.	25.00
Subs. form Beamersyde I.O.D.E.	20.00
	$2044.19

Expenditures.

New books purchased	$ 655.65
Magazines	109.35
Repairs to worn books	26.84
Repairs to buildings	79.02
Insurance	31.50
Record books and supplies	24.21
Express	16.89
Sundry expenses	32.74
Fuel	262.00
Librarians' salary	518.00
Caretaker	155.00
Equipment, shelving	24.00
Balance forward to 1926	108.99
	$2044.19

FEW AT EUCHRE.

Stormy Night Held Down Attendance—Ten Tables Played.

MILLBROOK, Jan. 27.—The progressive euchre held on Friday evening in the I.O.O.F. Hall, under the auspices of Golden Sheaf Rebekah Lodge, No. 176, drew a smaller attendance than usual, owing to the stormy night and the state of the roads. Very few from the country were able to accept the invitation to be present, and only ten tables were in use, the usual number being thirty and over.

Nothing was lacking, however, of the good time always looked forward to when the Rebekahs are hostesses. Play continued until 11 p.m., when a beautiful lunch was served, and a number remained after the supper hour for further enjoyment with cards and dancing before the gathering finally broke up.

The first prize for the ladies went to Mrs. F. W. Smith (wicker jardinier) and for the gentlemen to Mr. Walter Harkness (box of cigars). Mrs. Edgar Fallis received the consolation, and Messrs. R. I. Fallis and H. Jordan had to cut for this award, the latter winning. Kewpie dolls made suitable prizes in each case.

NEW MEMBERS FOR LADIES' AID

Mrs. Ernest Irwin Acted as Hostess and Served Luncheon.

MANY PRESENT.

PETHERICK'S CORNERS, Jan. 27.—The monthly meeting of the Ladies' Aid was held last Thursday at the home of Mrs. Ernest Irwin, with a large number present. The roll was increased by four new members. After the general business was dispensed with the ladies spent a very enjoyable social hour, after which Mrs. Irwin served a dainty lunch. Mrs. Harry Barnum invited the ladies to her home for the February meeting.

There is no heroic poem in the world but is at bottom a biography, the life of a man; also, it may be said, there is no life of a man, faithfully recorded, but is a heroic poem of its sorts, rhmyed or unrhymed.—Carlyle.

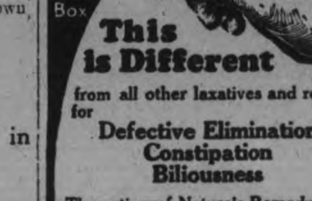

This is Different from all other laxatives and reliefs for Defective Elimination Constipation Biliousness

The action of Nature's Remedy (NR Tablets) is more natural and thorough. The effects will be a revelation—you will feel so good. Make the test. You will appreciate this difference.

NR Juniors Jrs

Used For Over Thirty Years

Chips off the Old Block

NR JUNIORS—Little NRs

The same NR—in one-third doses, candy-coated. For children and adults.

SOLD BY YOUR DRUGGIST

STEAMER DISABLED.

Another Vessel is Standing By To Take Off Crew.

HALIFAX, N. S., Jan. 27. Canadian Press. — C. H. Hosterman, acting agent for the Department of Marine and Fisheries here, received the following message from the S. S. Bremen, which is standing by the disabled British Steamer Laristan.

"Picked up six men off S. S. Lariston; 24 men still aboard; Bremen standing by unable to render assistance at present owing to the heavy seas."

COMMUNIST IDEAS BANNED BY OXFORD

Two Students Give Pledge To Cease Propaganda.

LONDON, January 27. Canadian Press. — "I solemnly promise that so long as I am a resident of Oxford University I will hold no communication, direct or indirect, with any Communist organization, and will not endeavor to propagate Communist ideas." Vice-Chancellor Wells, of Oxford University, required two undergraduates to sign the foregoing statement Tuesday, following the discovery that they were disseminating Communist propaganda among the students.

The Vice-Chancellor asserts that the propaganda was specially directed towards Indian students, which is strenuously denied by the Indians themselves.

OBITUARY.

MRS. ARTHUR HELSON.

WARKWORTH, Jan. 27.—Mr. Geo. Helson, Sr., received word on Sunday of the death of his daughter-in-law, Mrs. Arthur Helson of Moose Jaw. Mrs. Helson's death was caused by an operation which she underwent the first of last week.

JAMES CURRIE

STIRLING, Jan. 27—In the death of James Currie on Sunday evening after an illness of a few hours, Stirling lost one of its prominent citizens. Mr. Currie had owned and published the Stirling-News Argus for over 40 years. He had reached the age of 83 and seemed to be enjoying the rest which he had earned by long and faithful public service. Although Mr. Currie was a staunch Liberal no one would know that such was a fact by reading his paper. He leaves to mourn a widow and four daughters. Mrs. Frappy, River Valley; Mrs. Stevens, New Mexico; Mrs. Lindenfield and Miss Mae, at home.

He was for years the active secretary of the Stirling branch of the Bible Society, and a member of St. Paul's United Church, where the funeral will be held on Thursday afternoon at three o'clock, under the auspices of Stirling Lodge No. 239, I.O.O.F., of which deceased had been a member for nearly forty years.

MRS. WILLIAM MOORE.

NORHAM, January 27. — Sarah Dodge, widow of the late William Moore, passed peacefully away at the home of her son in law, Mr. John Diamond, at 8 a.m., on Monday, following an illness which extended over several months. Mrs. Moore was in her 90th year and had been in failing health for the past six or seven years, becoming noticeably worse during the past few months. About two months ago she suffered a slight stroke from which she had recovered to almost her usual strength, but ten days previous to her death was taken with a second attack from which she failed to rally. In religion Mrs. Moore was a Methodist, and for many years a devoted member and regular attendant of the Norham church. Her great affliction was deafness, from which she suffered for some twenty-five years, but which she bore through these years with patient and Christian fortitude.

She leaves to mourn her loss two sons, Frederick of Warkworth, and Salem of New York state; and one daughter, Mrs. John Diamond. The funeral will take place from her late residence at 2.00 p.m., on Wednesday.

Headaches and Biliousness

Are quickly relieved by Dr. Chase's Kidney-Liver Pills.

When you feel irritable, cranky and downhearted, you can easily blame the liver, for there is no organ in the human body which so quickly throws the system out of sorts as a torpid, sluggish liver.

You do not need to be in the blues long, if you know about Dr. Chase's Kidney-Liver Pills for by their direct action on the liver they relieve promptly and prove lastingly beneficial.

Once the liver is right the bowels function regularly and the whole digestive system resumes its work. You feel fine and take a delight in telling others of the merits of Dr. Chase's Kidney-Liver Pills. This is why this favorite prescription of Dr. Chase is so popular and is found in every store where medicines are sold.

ALLOWANCE BOARD DOING GOOD WORK

43 Beneficiaries in Durham County Since Passing of Act in 1920.

MILLBROOK, Jan. 27.—A meeting of the Mothers' Allowance Board for Durham County was held on Friday morning in the Town Hall, Bowmanville, the Chairman, F. W. Galbraith of Port Hope, presiding. Miss J. M. Bury, Investigator for Durham, Northumberland, Peterboro City and County and Prince Edward Island, was an additional member present for the occasion.

A report presented by the Secretary, Mrs. A. L. Nichols of Bowmanville, showed eight new beneficiaries added during the month of December, 1925. Durham County has had a total of 43 beneficiaries since 1920, when the Act was first passed, and now has 22 receiving aid from this source. A comparison with Northumberland County shows that 69 mothers have received this aid since 1920, and there are 30 beneficiaries at the present time. The commission, in its fourth annual report, the latest available, states that 4,129 homes in Ontario benefited from the Act, having a higher standard of living, and in these homes over 12,000 children have been given larger opportunities for health, education and proper development from every standpoint. Only a small percentage of the mothers need constant supervision, though the Investigator, in her official capacity, must visit each home in her district once every three months, oftener if circumstances make this imperative. An encouraging feature is found in the fact that nearly 93 per cent. of the beneficiaries are of British birth, 68.7 per cent. of that number being Canadians, leaving practically only 7 per cent. as naturalized Canadians.

Over 500 members on the local boards throughout the Province serve gratuitously, and render decided aid in the administration of the Act.

McCOY'S HELPS OLD FOLKS FEEL YOUNGER

Try This New Cod Liver Preparation To Increase Your Strength, Vitality and Endurance.

Why should any old person let feebleness overwhelm them in these enlightened days? Surely everyone knows by this time that the extract taken from the livers of the humble codfish contain more health and weight producing vitamines than any thing else on earth and is the greatest body builder in the world.

Any physician will tell you that.

You'll like to take McCoy's Cod Liver Extract Tablets — they are sugar coated and as easy to take as candy, and they do help old people.

Why not try being years younger again, why not grow stronger in body in mind, in vitality? Why not take McCoy's Cod Liver Extract Tablets, and drop years from your age in 30 days? We do believe that a 30 days treatment will make you feel years younger—but at any rate try them for 30 days and if you are not satisfied get your money back. Sixty tablets 60 cents, at McDermid and Jury's, James Lynch, and Bond's Drug Store.. Be sure and get McCoy's—the orginal and genuine.

28 YEARS ON BOARD.

A. A. Smith Was Chairman 4 Years—Enters Twenty-first as Secretary-Treasurer.

MILLBROOK, Jan. 27.—At the inaugural meeting of the School Board, organization for the current year was effected as follows:

Chairman—J. A. Vance.
Secretary - Treasurer — A. A. Smith.
Board of Management—H. W. Smith, H. R. Armstrong, L. C. Russell.
Delegate to Ontario Teachers' Convention—G. E. Burnham.

Mr. A. A. Smith has been connected with the School Board for 28 years, serving four years as Chairman, and is now entering upon his 21st year as Secretary-Treasurer. The municipality owes much to Mr. Smith's capable management of its educational affairs.

Miss S. Dean was re-appointed Truant Officer at a salary of 750 per annum.

PLAN TO DOUBLE NEW YORK HYDRO

State Power Board Proposes Greater Use of Waters.

SOME AT NIAGARA.

ALBANY, N. Y., Jan. 27.—(Canadian Press).—Proposals for the extensive expansion of New York State's hydro-electric resources designed to net a total development of 4,000,000 horse power instead of 2,000,000 that is now being generated, are incorporated in the annual report of the State Water Power Commission filed with the Legislature.

Projected plans call for the use of a greater amount of water at Niagara Falls than is now being diverted, the development of the rapids in the St. Lawrence River within the boundaries of the State, greater use of surplus waters spilled from the Barge Canal and development of the latent power in the interior streams of the State.

Estimates of cost of the proposed Niagara development places the total expenditure at about $30,000,000. The development would consist of a tunnel under the east bank of the lower river from the Maid of the Mist pool to the end of the rapids, it being asserted that water diverted through this tunnel would not in any way affect the scenic qualities of the Falls.

WEDDING BELLS.

WALKEY—HAM.

WELCOME, Jan. 27.—A quiet wedding was solemnized at the home of Mr. Wm. Beebee, Morish, on Saturday afternoon by Rev. D. R. Clare when Miss Lillie Ham became the bride of Mr. Fred. Walkey.

The bride wore a pretty gown of brown satin and was unattended. A sumptuous repast was served at the conclusion of the ceremony.

Mr. and Mrs. Walkey left on the afternoon bus for Toronto amid showers of confetti and congratulations.

The guests were: Mrs. McKenzie, Toronto; Mrs. W. Meadows, Port Hope; Mr. and Mrs. Cecil Walkey and family, Newtonville; Mr. and Mrs. Geo. Walkey and daughter, Newtonville; Mr. Walkey and Mr. Harold Beebee, Monaghan; Mr. and Mrs. Geo. Beebee, Bailieboro; Mr. W. Beebee and Mr. and Mrs. Dawson Beebee, Morish; Mrs. Clare, Welcome, and Master Justin Hall.

A very pretty wedding was solemnized at the home of Mr. and Mrs. A. W. Belsham, 128 Lipton street, Winnipeg, on Thursday evening at eight-thirty o'clock, when their only daughter, Audley Elsie became the bride of Frederick John Lockyer of Moose Jaw, Sask.

The ceremony took place in the living room, which was effectively decorated with palms and ferns. At the appointed hour the groom and his groomsman, Mr. Neville Belsham, took their places with the officiating minister, Rev. E. F. Church.

The bride, proceeded by bridesmaid, Miss Helen Campbell, and little flower girl, Miss Donna Lightfoot, entered the room on the arm of her father to the strains of Lohengrin's wedding march played by Miss Flora Patterson. Her beautiful wedding gown of white cut velvet over ivory satin was caught at the side with a rhinestone and pearl ornament. The neck and sleeves were finished with single strands of rhinestone trimming. Her veil of embroidered tulle was held by a bandeau of rhinestones and pearls, caught at each side with a cluster of orange blossoms. She carried a bridal bouquet of Ophelia roses, orchids and lily-of-the-valley. The bridesmaid wore a gown of Nile green satin prettily draped with gold lace and finished with opaline pearls. A model hat of green and gold completed her costume. She carried a bouquet of deep pink roses. The little flower girl wore a dainty dress of white organdie, and carried a basket of rosebuds, orange blossoms and fern.

During the signing of the register Miss Jean Henderson sang "Because." Her gown was of powder blue beaded georgette. She wore a corsage bouquet of pink roses. Miss Flora Patterson wore a gown of peach georgette, trimmed with blue forget-me-nots, and a corsage of roses.

Following the ceremony Mr. and Mrs. Lockyer received their guests, after which a buffet luncheon was served. When the bride had cut the cake, she slipped away and changed to her travelling costume which was of green fallia, trimmed on the side flares with wide bandings of grey fur. A Charleston turban of green and silver completed the costume. The groom's gift to the bride was a handsome silver mesh bag, to his groomsman, a gold seal ring. The bride's gifts were: To her bridesmaid, a white gold bracelet set with diamonds; to her flower girl, a sterling silver bangle; to Miss Flora Patterson, a dinner ring, and to Miss Jean Henderson, a fountain pen.

Mrs. Belsham, the bride's mother, wore a becoming gown of black satin, and a corsage of roses. Miss S. Belsham, aunt of the bride wore a gown of lovely brown georgette. Mrs. A. E. Fitch, another aunt of the bride, wore a gown of dark brown canton crepe. The out-of-town guests were: Mr. and Mrs. Pitcher, Portage la Prairie; Mr. and Mrs. Jorey, Brandon; Mr. T. R. Brough and Mr. J. Eastman of Carberry, Man.

Mr. and Mrs. Lockyer left via Canadian Pacific for Moose Jaw, Sask., where they will reside.

Do Your Bowels Ever Become Constipated?

A free motion of the bowels, every day, should be the aim of every one who aspires to perfect health, for once the bowels become clogged up all the other organs of the body get deranged, and all kinds of diseases and disorders are liable to attack the system.

If you take our advice and use

Milburn's LAXA-LIVER PILLS

you will find that they will regulate and keep your bowels and liver in proper shape, and when this is done there is not much chance of you ever being sick.

This valuable remedy has been on the market for the past 32 years; put up only by The T. Milburn Co., Limited, Toronto, Ont.

Asthma, Hay Fever, Bronchitis

—and all affections of the respiratory passages, quickly relieved by—

POTTER'S Asthma Powder

Manufactured by Potter & Clarke, Ltd., London, Eng. Sole Canadian Agents Harold F. Ritchie & Co. Ltd., 2 Toronto, Ont.

CAMPBELLFORD ITEMS.

CAMPBELLFORD, Jan. 27. — Mrs. Frank Bedouin had the misfortune to fall in her home one day last week and break one of the fingers of her left hand.

Mrs. James Potts fell on the ice on Friday near her home and sprained her ankle very badly.

Friends of Mr. Edward Diamond of Toronto, a former resident of town will be sorry to hear of his serious illness.

COLDS Grip

Take Laxative Bromo Quinine tablets

Serious illness and complications often follow an ordinary Cold. Check it; use the old Reliable, Safe and Proven Remedy, "Laxative BROMO QUININE." The First and Original Cold and Grip Tablet. Proven Safe for more than a Quarter of a Century.

The box bears this signature

E. W. Grove

Price 30c. Made in Canada.

SEW FOR ECONOMY

There's a multitude of uses f a good sewing machine.

Here's a chance to secure genuine WHITE ROTARY CABINET MACHINE, direct from factory to you through us, as distributors.

Very low prices. Very easy terms.

I M Greene Music Co. Ltd
Greene Music Bldg.,
Charlotte St.

The Evening Examiner

PHONES—Editorial 1601. Business Office, 1600. Private Branch Exchange to all Departments.

The Examiner is a member of the Audit Bureau of Circulation.

The Daily Examiner, published every lawful evening by The Peterborough Examiner, Limited. Office, 419 George street. $6.00 per year, delivered in city; out-of-town subscribers, by mail, $4.80 a year.

The Weekly Examiner, published every Thursday subscription price $1.50 a year.

U. S. REPRESENTATIVES

Special U. S. Representatives—W. H. Stockwell, 623 People's Gas Building, Chicago Ill.

New York—Chas. F. Miller, 225 Fifth Avenue.

Advertising Rates on application.

R. H. GLOVER, Managing Director.

WEDNESDAY, JANUARY 27, 1926

GIVING PETERBORO A BLACK EYE.

Within the past few days Peterboro has been full of rumours relating to wholesale failures among the city's business houses.

While the list of victims varies somewhat, yet the names of a number of well-known firms, some half a dozen or more, are being freely bandied about as among those who have "gone to the wall."

One local business, it is true, has had to make a re-arrangement of its affairs, but the stories of a host of assignments is made out of whole cloth, and so fast is the list of failures added to that it is almost impossible to issue denials quickly enough to keep pace with the rumours.

Where these stories originate it is impossible to say, but once placed in circulation there seems to be no speed limit so far as their repetition is concerned.

It is obvious that reports of this kind not only do immense damage to the firms unfortunate enough to be mentioned, but does harm as well to the whole community.

To have it go out through the country, as it is bound to get out if people continue to circulate stories of this kind locally, is to give Peterboro a black eye from which it will take some time to recover.

Citizens should be very careful about the authenticity of news of this nature before they pass it on to their neighbors; the thoughtless promulgation of pessimistic rumours result in unnecessary embarrassment and difficulty for business men, and create in the minds of outsiders a very erroneous idea of conditions in Peterboro.

THE SAFETY LEAGUE.

The amount of educational work along safety first lines that is done by the Ontario Safety League has grown year by year, and has assumed such proportions that the Examiner is sure its readers will be surprised at the figures just published in connection with last year's campaign.

The literature distributed by the Safety League in 1925 included 7,000 special street car bulletins, 55,400 industrial bulletins, 84,900 traffic and electric railway bulletins, 360,000 motorists' cards, 65,000 special bulletins, 132,000 school bulletins, 188,000 letters to parents, 31,325 circulars, 11,274 safety calendars and 10,000 special cards and reports.

In all the league circulated over a million pieces of literature in a systematic effort to prevent fires and accidents, and this, of course, does not represent all its activities, inasmuch as the organization also used motion pictures, lantern slides and other methods of propaganda to reach the public and to preach the doctrine that the vast majority not only of fires but of accidents can be prevented by ordinary care.

Much of this literature is inevitably wasted, for there are, unfortunately, many individuals who either fail to read the warnings or to be impressed by them.

A large amount of the seed must, however, fall on fertile ground, and every advocate won for safety first methods is a contribution toward the general safety.

The Ontario Safety League has been in existence for twelve years, and its efforts each year have increased until this task of warning the public against the penalties of carelessness has developed into a huge business, as the figures quoted above show.

ONTARIO'S LIQUOR BUSINESS.

Any firm that had a turnover of $5,014,000 and could show a yearly profit of $833,000 surely could fairly be considered as doing a fine business.

However, when the turnover represents the amount of liquor sold by Government vendors in one year in a supposedly dry Province, there is room for a reasonable doubt as to whether or not this showing deserves commendation.

Ontario last year sold over five million dollars worth of liquor to the people of this Province, $34,000 worth more than during the preceeding year, and this in spite of the Government's action early last year in reducing the number of prescriptions which physicians could issue from 50 to 30 per month.

It is perhaps too early to judge of the effect of this amendment as it was in force only about half the year, and may possibly result in a slightly smaller volume of sales, but it is more than likely that the chief result of the change has been greater pressure brought to bear upon doctors who had not been using their full allotment of prescriptions each month.

The amount of liquor sold through the Government dispensaries indicates that either that the audity which the Ontario Temperance Act was supposed to cause in Ontario is being ameliorated to a considerable degree, or that the health of a good many people of this Province is in a peculiarly precarious condition, yielding only to treatment in the form of alcoholic liquids.

When the cost of home-brew ingredients in added to this $5,014,000 expenditure in the Government's dispensaries, Ontario's annual liquor bill will run into a pretty sizeable sum, and the amount of alcoholic beverages consumed in this legally dry Province each year must reach a huge total.

ROBERT BURNS.

The place that the Scottish poet, Robert Burns, fills in the world strengthens with the years. Around every twenty-fifth of January people meet in every clime to testify that the Immortal Bard lives in their memories. No man who ever lived has so many memorial statues in so many lands or has received so many tributes to his genius. He has won the highest offerings of praise from such men of genius as Goethe and Emerson, Wordsworth and Byron, Carlyle and Mathew Arnold, and from eminent critics of every nation. It is said of Lincoln's Republicanism that it was "of the same spirit as the Gospel of his favorite Burns," and Colonel Ingersoll, Lincoln's bosom companion and orator in the anti-slavery campaign, worshipped Burns and kept upon his library table two beautifully bound volumes of Shakespeare and Burns which he called his Bible and his Hymn Book. Ingersoll made a pilgrimage to the lowly birthplace of Burns in Scotland and wrote the following lines in the famous cottage:

"Here lived the gentle, peasant prince,
The loving cottar king,
Compared with whom the greatest lord,
Is but a titled thing.
'Tis but a cot roofed in with straw,
A hovel made of clay;
One door shuts out the snow and storm,
One window greets the day,
And yet I stand within this room
And hold all thrones in scorn;
For here beneath the lowly thatch,
Love's sweetest bard was born."

President Garfield realized: "That rising above the trammels of birth and poverty, Burns spoke to the nameless class of laboring men throughout the world while Kings and Nations listened in amazement. Genius is not confined to lands or latitudes, Burns belonged to the world."

T. P. O'Connor (Tay Pay) says of Burns: "What man has written so eloquently and so touchingly of all that makes life beautiful and good in the home and in the heart? We ever remain the debtors who will never be able to pay him the debt we owe."

Just glance at the poem, "For a' That," and acknowledge the genius of the man who, over a century ago, had grasped the truth that leading men are trying to carry out in the League of Nations:

"Then let us pray that come it may,
As come it will for a' that,
That sense and worth o'er a' the earth,
May bear the gree and a' that,
For a' that and a' that,
It's coming yet for a' that,
That man to man the world o'er,
Shall brothers be for a' that."

While the poet-prophet's prophecy, the grandest of all, that "man to man the world o'er shall brothers be and a' that," is not yet fulfilled there is an unshaken faith in humanity that it is coming yet "for a' that."

Consider the intensity of Burns and his love for men and women, even for the lowest! Who can ever forget his magnificent plea for charity which is contained in the last two stanzas of his address to the "Unco' guid?"

"Then gently scan your brother man,
Still greater sister woman;
Though they may gang a-kennin' wrang
To step aside is human.
One point must still be greatly dark.
The moving why they do it;
And just as lamely can ye mark
How far, perhaps, they rue it.

"Who made the heart, 'tis He alone
Decidedly can try us;
He knows each chord—its various tone,
each spring its various bias.
Then at the balance let's be mute,
We never can adjust it,
What's done we partly may compute,
But know not what's resisted."

No one ever wrote a better plea for the gospel of Christian forgiveness than this. It should be remembered by all in the hour when tempted to pass judgment on our fellowmen; the more frequent exercise of its spirit would make the world a sweeter place to live in.

To speak of the poet's life would be incomplete without mention of his passionate love for his country. It colors all his poetry, it emerges at every turn. From "Scots wha, hae'" to his wish:

"That I for dear auld Scotland's sake
Some useful plan or book might make,
Or sing a song at least."

it shines steadfast and unaltered. His pride in his native country never leaves him; and this patriotic pride touches a chord in every Scotsman wherever he may be. His thoughts go back to the Old Country and in his dreams he sees once more the purple hills and the little cottage nestling in the hollow, as down the glen comes a maiden, fair as the spring; something rises in his throat and with a rush the old song surges upon his heart:

"We twa hae paidled in the burn,
Frae, morning sun till dine,
But seas between us braid hae roared
Sin' auld lang syne."

Had Burns only written such words as these he would have deserved to live for ever in the hearts of his countrymen.

Although it is one hundred and sixty-seven years today since Burns was born, we are impressed at this distance of time with the wonderful vitality of his immortal work. We are reminded of the truth of the poet's own prophetic estimate that he would be more thought of one hundred years after his death than he was during his lifetime:

"Time but the impression stronger makes
As streams their channels deeper wear."
—Ottawa Journal.

EDITORIAL NOTES AND COMMENT.

The Province of Quebec had the biggest revenue in its history last year, and also spent more money than before, thus proving that Governments do not differ from individuals.

For two nights in succession S.O.S. signals from sinking ships upset the whole scheme of the international broadcasting tests. The right-of-way through the air was given to the mariners in peril, a much more important thing than the hearing of music sent across the Atlantic.

Twenty-nine rinks from outside rinks is the best possible endorsation of the Examiner's reference to the fine reputation of the Peterboro bonspiel.

Ontario shouldn't have to wait much longer to find out whether or not Premier Ferguson has a new liquor policy. The Speech from the Throne should answer that question.

The international broadcasting tests supply a new excuse this week for staying out late.

A problem that will have to be decided by the City Council before long will be the matter of motor bus franchises.

— RADIO — PROGRAMS

BEST PICK.

WTAM (389.4) 6—Orchestra. 8 Stunt Club. 10—Orchestra.

WTIC (384.6) 6.30—Concert. 8—Band.

WHO (526) 6.30—Orchestra. 7.30—Artists. 9—Dance tunes.

KOA (322.4) 6.30—Concert. 8 Studio. 10—Dance tunes.

KPO (428.3) 6.40—Orchestra. 9—Classical. 10—Dance tunes.

WDAF (365.6) 8—Musical. 9—Classical. 11.45 — Nighthawk Frolic.

* * *

EASTERN TIME.

WOO (508.2) 4.45—Organ. 9—Male quartet. 10—Studio. 10.30—Dance tunes.

WRC (469) 5—Entertainers.

WEAF (492) 6—Dinner music. 7—Synagogue services. 7.30—Concert by the U.S. Army Band. 8.30—"Davis Saxaphone Octette." 9—"Ipana Troubadours." 10—Roxy and His Gang.

WWJ (352.7) 6—Concert. 8—Orchestra. 9—Dance tunes.

WIP (508.2) 6—Orchestra.

WMCA (341) 6—Orchestra. 9.15—Orchestra. 10.30—Entertainers. 12—Dance tunes.

WREO (285.5) 6—Concert.

KDKA (309) 6.30—Concert. 8.30—Little Symphony.

WCAE (461.3) 6.30—Orchestra. 9—Concert.

WGBS (316) 6.30—Orchestra.

WBZ (331.1) 6.45—Orchestra. 8—Concert.

WCAU (278) 6.45—Orchestra. 9—Band. 10—Orchestra.

WGY (379.5) 6.45—Orchestra. 8—Musical.

WEAR (389.4) 7—Orchestra.

CKAC (410) 7.20—Orchestra. 9—Songs in various languages.

WAHG (316) 7.30—Orchestra. 8—Variety. 10—International Test program.

WRNY (258.5) 8—Artists. 9.45—Novelty.

WLIT (394.5) 8—Studio. 9—Concert. 10—Orchestra.

WNYC (526) 8.10—Vocal. 9.15—Instrumental. 9.30—Orchestra.

CFCA (356) 10—Special International program.

WGBU (278) 10—Studio.

* * *

CENTRAL TIME.

WBBM (226) 4—Variety. 8—Musical. 12—Features.

WHAS (399.8) 4—Concert.

WLW (422.3) 5—Organ. 6—Stage. 7—Concert. 12—Dance tunes. 12.30—Features.

WOC (484) 5.45—Chimes. 9—Musical.

KYW (536) 6—Concert. 7.30—Musical. 10—Midnight revue. 1—Insomnia Club.

WENR (266) 6—Concert. 1—Popular. 12—Frolic.

WKRC (423) 6—Orchestra. 8.15—Orchestra. 9—Classical.

WMS (282.8) 6.30—Concert. 8—Choir. 10—Vocal selections.

WGN (302.8) 6.30—Concert. 8—Hour of music. 10—Popular.

KFNF (266) 7—Concert.

WLIB (302.8) 7—Concert. 11—Popular. 12—Dance tunes.

WHB (365.6) 7—String trio. 8—Classical.

KSD (545.1) 7—Orchestra.

KPRC (269.9) 7.30— Orchestra. 8.30—Vocal. 11—Vocal.

KFMQ (299.8) 8—Musical.

WMAQ (447.5) 8.30—Vocal. 9—Players. 9.55—Chimes.

KFAB (340.7) 8.30—Variety.

KTHS (374.8) 9—Solos. 9.15—Concert. 11—Frolic.

WCCO (416.4) 11.30—Organ.

* * *

MOUNTAIN TIME.

CFAC (435) 8—Orchestra.

* * * *

PACIFIC TIME.

KGO (361.2) 6—Concert.

KGW (481.5) 6—Concert. 8—Concert.

KFI (467) 6.30—Concert. 7.20—Orchestra. 8—Features. 9—Orchestra.

KNX (337) 7—Concert. 10—Dance orchestra.

KHJ (405.2) 8.30—Orchestra.

Wise and Otherwise.

Auto show has opened in New York, that's the city in which the walker has no show.

* * *

Every time we throw a little coal on the fire we wonder what they are doing about the annual miners' strike.

* * *

Life's funny. By the time you get today's problems all figured out it is tomorrow.

* * *

Some failures agree that the world is round only because they think it isn't square.

* * *

Minister: How tall are you, my young man?

Smart Kid: Four feet, growin' on two.

* * *

A girl's final "no" isn't always her final answer.

* * *

It's all right to say "it depends on father" if the son in college doesn't mind being called an "it."

* * *

Some married people try to settle arguments out of court—but the police interfere.

* * *

All's well that—has an old oaken bucket in it.

* * *

He planned to meet his wife at five.
But hubby came along
At six, and thus he didn't have
To wait for her so long.

A Few Doses of Dr. Wood's Norway Pine Syrup May Stop That Cough

Mr. Frank D. Comeau, West Bathurst, N.B., writes:—"I had a very bad cold and cough that settled on my lungs, and I thought that I would never get rid of it.

One day a friend spoke to me about your wonderful remedy, so I sent and got a bottle of it, and after the first dose I took I got relief, and by the time I had finished the bottle I was completely relieved of all my trouble."

"Dr. Wood's" is put up only by The T. Milburn Co., Limited, Toronto, Ont.

A THOUGHT FOR TODAY

A MOTHER'S CREED.

There is a young man who is making good. He has a keen mind and a strong character. Recently his mother was emptying his pockets to help him change his clothes quickly.

"That letter will interest you, mother," he said, referring to one about his work. But it was another paper she opened—a yellow rumpled sheet—a note she had written him when he was eight years old, the first time he had been separated from her. It breathed the thoughts and prayers of all true mothers, yet she had forgotten she had ever written it.

The young man was embarrassed for a moment when he saw what she held. Then he said, "That is my most priceless possesion. I am going to carry it in my pocket as long as I live. Just the consciousness that I had that message in my pocket, and that it came from your heart has steered me straight most of the time."

That mother's message which her boy carried in his pocket until he became a man was this:

"Get up when called in the morning. Wash before dressing. Brush your teeth.

"Wash your face and hands before going to the table.

"Be obedient. Remember the world would be crushed if it did not obey the law of God, and you must suffer if you do not obey it.

"Be truthful. Only cowards lie, and you are not a coward.

"Be kind. It is the greatest gift in the world. Don't forget to do some kind act every day.

"Remember that your father is a gentleman; in his absence it is up to you to prove it. A gentleman is clean and kind and truthful and quiet.

"Have a good time. Remember that I love you with all my heart. Say your prayers and ask God to keep your heart brave and true and your body well for

Your Mother."

VOICE OF THE PEOPLE

A VISITOR (BAILIEBORO)

The letter of "A Visitor" is scarcely one that can be given publicity. He may be assured that the matter is being attended to.

The same delicacy that prompts the omission of his letter is responsible too for the omission of arrangements now being made.

EDITOR

RADIO TROUBLE.

Editor Examiner:

In the vicinity of a few hundred yards of Smith and Water streets there are three radio sets that are causing a lot of trouble to others through turning the rheostat on too full, that causes the receiver to be a transmitter, and oscillations occur, or plainer speaking, a continuous squeal is received by other sets. There is nothing to be gained by having the rheostat on too full, in fact a lot to lose as the batteries are being run down fifty per cent faster, and the life of the tubes the same. When a slight knock is heard in your receiver turn your stat back a little and you will receive all volume that your set is capable of giving, and no interference to others. I am sure that this trouble has been purely accidental on the part of these radio fans. The dealers are more to blame for not explaining how to tune a receiver. Thanking you for the space.

WHY SQUEAL.

FABLES in FACT

HURRAH EXCLAMATION MARK FATHER FOUND A NEW JOB PERIOD QUOTATION MARK NOW COMMA QUOTATION MARK SAID HE TO HIS WIFE QUOTATION MARK BE SURE AND WAKE ME AT SEVEN IN THE MORNING PERIOD I DON'T WANT TO BE LATE THE FIRST DAY QUOTATION MARK PERIOD SO THE MRS. SET THE ALARM FOR SEVEN COMMA AND COMMA AS USUAL COMMA IT FAILED TO RING PERIOD AND DID FATHER GET UP QUESTION MARK SURE DASH DASH DASH UP TO HIS NECK IN TROUBLE FOR NOT GETTING DOWN ON TIME PERIOD.

STERLING RATES

MONTREAL, Jan. 26 (Canadian Press). — Sterling exchange rates were quoted here today as follows:

Sterling demand $4.86 3-4.

Sterling cables $4.87 3-8.

CATTLE, GRAIN AND PRODUCE

Peterboro—Toronto—Montreal Winnipeg

TORONTO LIVESTOCK

TORONTO, Jan. 26.—A dead set was made on prices Monday by the exporters, who found it necessary to buy lower to meet the Old Country markets. Rogers & Maybee bought 460 steers, bulls and heifers and the steers and bulls averaged 25 cents a cwt. below last week.

For a small bunch of heavy steers $8.50 a cwt. was paid, but few loads made as high as $8 a cwt. Bulls cost $4.50 to $5.50 and heifers $7 to $7.50. Trade was not too good again today and prices were certainly no better. While Monday's export cattle were lower the poor quality accounted for part of the drop in price. One good load of export steers sold this morning at $8.25 a cwt. and all the export heifers went at $7 to $7.25 a cwt. Export and choice cows were steady, but medium to good cows were down 25 to 50 cents a cwt. Any good to choice handyweight butchers were 10 to 15 cents a cwt. below last week, but cattle only just warmed up were bid 50 cents a cwt. lower.

The light calf run is keeping this market in a firm condition and the outlet to Buffalo is still open. Top calves were 14 cents and all good calves 12 cents a pound and up. Two cars have been shipped to Buffalo this week.

Complaints are general about the poor quality of lambs coming in at present. Sellers call the market weak, but any good lambs of acceptable weights are selling for 14 cents for ewes and wethers, and 11 cents for the bucks.

The American markets have firmed up on hogs and packers' buyers concede a steady market today at $13 a cwt. f.o.b.

(Current Quotations.)

Choice export steers	$8.00	$8.25
Fair to good steers	7.25	7.75
Boby beeves	9.00	10.00
Good handyweight butchers	6.50	7.00
1,050-lb. feeders	6.50	7.50
Choice handyweight butchers cattle	7.00	7.50
Com. handy. butchers	5.00	5.50
Med. handy butchers..	5.75	6.25
Good to choice 950 to 1,000-lb. feeders	6.50	7.00
Fair to good light feeders	5.00	5.50
Choice butchers' cows	5.50	6.00
Fair to good cows	4.75	5.25
Common butchers' cows	3.50	4.50
Canners	2.25	3.25
Export bulls	5.00	5.50
Bologna bulls	3.50	4.00
Springers, choice	70.00	100.00
Springers	40.00	50.00
Heavy sheep and bucks	5.00	6.00
Sheep, choice	8.00	8.50
Lambs, choice	14.00	......
Calves, good	12.00	13.50
Do., medium	9.00	11.00
Do., common	7.00	8.00
Do., grassers	5.00	5.50
Hogs, f.o.b.	13.00	......
Do., fed and watered	13.60	......
Do., off cars	14.00	......

MONTREAL GRAIN AND PRODUCE

MONTREAL, Jan. 26 (Canadian Press).— There was some demand from the United Kingdom and the Continent for Canadian Western barley and as the prices bid in odd cases were in line with exporters' views. A little business was transacted, but on the whole the market was quiet.

The only business of importance transacted in the cash grain market was the sale of a few loads of No. 3 Canadian Western barley at 3 cents per bushel over the Winnipeg May option, c.i.f. Bay Ports. The demand for oats was of a very limited character and the market for Ontario and Quebec oats was weakened at a decline of 1 cent per bushel.

The trade in standard grades of rolled oats was steady at $3.30 to $3.40 per bag of 90 lbs., delivered to the trade.

Although Ontario shippers were firmer in their views for strictly fresh eggs and asking more money an easier feeling prevailed in the local market and dealers generally reduced their prices 1c per dozen. A fair amount of business was done in a wholesale jobbing way.

The tone of the market for storage eggs also was easier and prices scored another decline of 1c per dozen, which was attributed to the continued somewhat limited demand and the pressure of holders to sell. The receipts were 2,223 cases, as against 1,257 for the same day last week, and 232 for the corresponding day a year ago. Of the total receipts yesterday two cars were received from British Columbia.

Potatoes Off 25c.

The feature of the potato trade was the easier feeling that developed in the market, and prices have been reduced 25c per bag. Sales of car lots of New Brunswick Green Mountains were made at $3 to $3.25 per bag, and Quebec varieties at $2.75 to $3 per bag of 90 lbs., ex-track.

The receipts of butter were 78 packages, as against 2,051 for the same day last week, and 31 for the corresponding day a year ago. The strength which developed in the situation on Monday was more than maintained and prices scored another advance of 1-4c to 1-2c per lb., which was due to the steady increasing demand for supplies of Townships pasteurized creamery for domestic account and the somewhat limited offerings as stocks of such are now held in few hands.

WINNIPEG LIVESTOCK

WINNIPEG, Jan. 26 (Canadian Press).—Arrivals: 1,440 cattle and calves; 1,200 hogs; 18 sheep and lambs.

Indifferent demand characterized trading on the cattle market here today. Top butchers were selling from $4 to $4.25, with the lower grades ranging between $2.75 to $3.75. Stockers and feeders declined fractionally.

A firm tone dominated the hog market. Thick smooths sold up to $13.10, and select bacons $14.35.

Lambs scarce up to $11.50, while no definite price range was established for sheep.

WINNIPEG GRAIN

WINNIPEG, Jan. 26 (Canadian Press).—With the appearance of a fair volume of export buying and keener activity of millers and shorts, a strong tone was imparted to the wheat market here today. May delivery was relatively the firmest position, with an advance of 2 1-8c at $1.57 1-8. July closed at $1.55 3-8, and October, $1.37, both reflecting moderate gains.

CHICAGO GRAIN

CHICAGO, Jan. 26 (Canadian Press).—Big shrinkage of expected supplies went hand in hand with rising prices today in the wheat market here. Closing quotations on wheat were firm, 3-4 to 2 1-4c net higher, May, new, $1.73 7-8 to $1.74 and July $1.50 1-4 to $1.50 3-8. Corn finished 5-8 to 7-8c up oats at 1-8 to 1-4 gain, and provisions ranging from 2 to 5c loss, to 5 to 7c advance.

Unmistakeable strength began to develop in the wheat market almost from the outset and continued to be evident throughout the day. The top figures reached came in the final hour, with May at $1.74 5-8, just 5 7-8c above yesterday's bottom level. With reports at hand that the great bulk of the Canadian crop had already been moved off the farms and that the total yield in Canada had been officially over-estimated 5,000,000 bushels, speculative buying here soon took on a broadened volume, and received further help from higher quotations, both at Liverpool and Winnipeg.

Announcement that a British authority had cut down his estimate of the Argentine exportable surplus 16,000,000 bushels, added impetus to the wheat buying movement here. World's available supplies today showed a decrease of 2,835,000 bushels for the week, reducing the aggregate to 21,520,000 bushels less than was the case a year ago.

A Statement to the Subscribers of The Bell Telephone Company of Canada

WE have filed with the Board of Railway Commissioners for Canada new schedules of rates for exchange telephone service.

These schedules call for increased rates for service, and provide for some decreases. They correct inequalities in present schedules. They are designed to distribute the charges in the fairest possible way, according to the service rendered.

These new rates are necessary because—

[1] We must earn a reasonable rate of return on our property. The growth of the business within the last few years, particularly in the lower rate party-line residence service, has had the effect of materially reducing net earnings per telephone;

[2] Large additions to plant at prices practically double pre-war levels, have greatly increased fixed charges;

[3] The rate of depreciation adopted as a temporary measure after the hearings before the Board of Railway Commissioners, is now known to be inadequate to protect the investment.

The demand for telephone service is continuous. We are planning extensions and betterments for the next five years, which are estimated to cost $87,000,0[illegible]

To obtain from investors the money to finance this large programme, the credit of the Company must be maintained.

We invite your careful reading of the booklet "Telephone Service and Rates," which has been mailed to all subscribers. It shows the necessity for rates which, while safeguarding the community's telephone service, will produce revenues sufficient to pay proper wages to our [illegible] fair return to those [illegible] our stock, and maint[illegible] of the enterprise.

[illegible]PANY

THE BELL TELEPHONE COMPANY OF CANADA

A food to study on, to play on
SHREDDED WHEAT
Children like its crispness

LINDSAY ATTORNEY TO ATTEND INQUEST

J. E. Anderson To Represent Crown Where Trappers Died.

LINDSAY, Jan. 27. — County Crown Attorney Anderson, whose jurisdiction covers the Counties of Victor and Haliburton, has been requested by the Attorney-General's Department to attend the inquest at Whitney on Friday, which will inquire into the cause of the death of Sergt. Billingas and his guide, Joe Stringer, whose charred bodies were found in the ruins of a shack in Clyde Township, Haliburton County. This township is just on the border of Haliburton and Nipissing Counties. It is sparsely settled, and Lindsay hunters, as well as others who have been engaged in lumbering operations in that section, are well acquainted with the spot where the double tragedy occurred.

CITIZENS DEMAND FIRE PROTECTION

Proud of Their Assets, But Think Old Pump Has Outlived Usefulness.

OMEMEE, Jan. 37.—The residents of Omemee are proud of their paved streets, cement sidewalks, hydro lights, beautiful homes, large stores, and their industries, but they feel there is one other very necessary equipment for the village and that is an efficient fire fighing apparatus.

For a number of years the only way the citizens have had of fighting a fire was by a hand pump and hose operated by eight or ten men. While this pump has given good service in the past, the village council and citizens feel it has outlived its usefulness, and accordingly Reeve W. D. Stinson called the citizens to meet with the council on Tuesday evening in the Council Chamber to discuss fully the matter of fire protection. There was a representative number of citizens present, and it was the unanimous opinion that an efficient outfit of both chemical and water equipment should be purchased.

A representative of a Western Ontario firm was present and addressed the meeting and was asked many questions. A citizens' committee consisting of R. Bradley, S. J. Mackey and H. Lamb was appointed to take up the matter with the council and no doubt before many months pass, our village will have another asset of which the people will be proud.

PROTEST INCREASE.

Cities and Towns Asked To Object to Telephone Rate Raise.

OTTAWA, Jan. 27.—(Canadian Press).—An effort is to be made to have every city and town in Ontario, and also in Quebec, if possible, join in a protest against increased telephone rates, for which an application will be filed with the Board of Railway Commissioners today by the Bell Telephone.

This was decided upon by the Executive of the Union of Canadian Municipalities which met here Monday.

DISCUSS TEMPERANCE.

Rev. D. R. Clare Presented Resume of Situation Prevailing To-day.

WELCOME, Jan. 27.—The Young People's League of Welcome Church held a regular meeting on Thursday evening. Over fifty were present, in spite of bad weather conditions.

The Citizenship Department had charge of the meeting. Mr. Ernest Ramsay gave the topic on "Temperance," followed by a talk by the Rev. D. R. Clare on the grave situation regarding temperance in Ontario at the present time.

The Missionary Department won the largest number of points that evening.

A recreation hour followed.

WHEAT POOL OF GREAT VALUE TO WEST'S FARMERS

Three-quarters of Seeded Area is Now Under Contract.

POULTRY POOL.

Is Being Organized — Saskatchewan Grain Growers Meet.

SASKATOON, Sask., Jan. 27—Geo. F. Edwards, president of the Saskatchewan Grain Growers' association, told the delegates to the 25th annual convention of that body Tuesday that the last year had been a notable one in many respects. Among the points stressed in his address were the following:

The wheat pool completed its first year of operation, and returns were so satisfactory that, at the present time, 73 per cent. of the actual seeded area in the province is under contract to the pool.

Progress had been made toward a fuller measure of co-operation between the wheat pool and the co-operative elevator company.

Poultry Pool

The poultry pool was in the process of organization, and the convention would be called upon to consider a report on the question of livestock marketing.

The executive had done "all that was possible" in following out the instruction of the last convention in connection with amalgamation with the Farmers' union of Canada. Mr. Edwards announced that the delegates would be asked to decide whether they would go into a joint convention with the Farmers' union to "consummate this most desirable object."

Bad Practice

From the experience of the provincial elections, held June 2, and the federal elections, October 29th, had been proven that "the practice of holding elections either in seeding or in harvst time should be discontinued."

The president declared in his address that it was "high time that the fiscal policy of the country should be one under which agriculture can function without any hampering restrictions," in stead of the one which has prevailed in the country for the last 40 years, "where the primary industries have been discriminated against."

Rural Credit Scheme

Mr. Edawrds expressed satisfaction that the speech from the throne gave indication that the Hudson Bay railway would be completed, and that the government intended to bring down a rural credit scheme.

Mr. Edwards expressed regret that the Crow's Nest rate agreement had been done away with and stated that in the new rate strucure "consideration should be given to the rights enjoyed under the Crow's Nest agreement, and that there should be some compensation to the west of the rights it has been compelled to relinquish."

System Out of Date

Turning again to federal politics, Mr. Edwards declared that the two-party system was out of date, and that the situation at Ottawa, while it may be unsatisfactory to some for certain reasons, "would result in a great deal of good by giving the representatives elected in the various parties an opportunity to show a great deal more of the spirit of co-operation, tolerance and good will than has been shown in the past."

"Undoubtedly, the people of Canada are looking to their representatives to carry on the government and conduct the affairs of the country in a business-like way, without too much regard being paid to party advantage," he continued.

Statesmanship Needed

"It is not a time for playing party politics, but rather a time for exercising statesmanlike qualities, for we cannot afford the expense of another election, nor have we any assurance that if such took place it would create any material difference in the situation."

Commenting on the fact that Saskatchewan sent only six Progressive members to parliament instead of 15, as in the last parliament. Mr. Edwards said: "I am not arguing in favor of partisan support of the Progressive or any other party, but trying to illustrate the point that it is not very difficult to get us as farmers to rally around something which may appeal to our imagination at a given time, but that it is a great deal more difficult to keep us loyal sufficiently long to enable the institution to accomplish for us what we desire and what it could accomplish if loyally supported."

SERVICE OF SONG IN UNITED CHURCH

Many Splendid Anthems Were Rendered—Sermon on Mohammedanism.

MADOC, Jan. 27.—On Sunday evening a song service was held in the United church. Following the opening prayer the anthem, "Abide With Me", was rendered. Mrs. Ashley and Miss Lenore Vandervoort taking the solo parts. The second anthem was "Great Is the Lord" with solos by Mrs. A. H. Foster and Miss Vandervoort. The latter also sang very beautifully "Ave Maria" with violin obligato by Mr. Bruce Sills. A duet was given by Mrs. Foster and Mrs. Ashley. The organist, Mrs. Ludbrook was the accompanist. The choir leader is Mr. W. Sills, Sr. Mr. Foster preached a most interesting and instructive sermon, taking "Mohammedanism" as his topic.

High-strung nervous women
need Virol—because of its marvellous qualities of correcting errors of the nervous and digestive systems. Virol works wonders. Try it! See how it will renew your energy and vitality, build up your body and bring back normal health and stamina.
VIROL

LICENSE BOARD SHOWS SURPLUS

Total Profits For 1925 Were $833,000—Less Than Last Yetar.

MORE LIQUOR SOLD.

TORONTO, Jan. 27.—(Canadian Press).—After meeting all salaries and other expenses, the Ontario Board of License Commissioners has earned for the Province during the past twelve months the net sum of $833,000, this amount representing the profits of the sale of liquors through Government dispensaries. The figures have just been compiled by James Hales, K.C., Chairman of the License Board. The total sale of liquors during the year is given as $5,014,000. As compared with the figures of the preceding year, the figures announced yesterday were interesting in two regards—that they showed a slightly lower net profit, although showing a slightly higher volume of sales.

For the preceding year the profits of the dispensaries reached $867,000, and the volume of sales reached $4,976,000.

EQUAL ASSESSMENT VICTORIA PROBLEM

23 Applications For Commission Positions.

LINDSAY, Jan. 27—One of the most important matters coming before Victoria County Council this week is the question of the equalization of the assessment of the county. The appointment of three commissioners is necessary, and it is said that there are twenty-three applications for the positions. A great many of the applicants are former Wardens of the county.

SUCCESSFUL TEA.

Pancake Supper Held Under W.M.S. Auspices.

MADOC, Jan. 27.—On Saturday evening the W.M.S. of the United Church held a pancake tea in the vacant store in the Shaw block. The popularity of such a supper was demonstrated by the large crowd in attendance, and the proceeds amounted to $55.

LIBRARY BOARD CREDIT BALANCE

New Officers Appointed on Omemee Department—Hear Report.

WIDE RANGE CHOICE.

OMEMEE, Jan. 27.—The village of Omemee is fortunate in having a Public Library and reading room where all are privileged to peruse the Toronto daily papers, or any of the several magazines, each day from 12 o'clock noon to 9 p.m. In addition to these two weekly papers, one from Lindsay, and the other from Peterborough are at the disposal of those interested. The book room is open three nights each week from 7 to 9 o'clock. where a choice of 1,936 books may be had for the small fee of $1.00 per year. While the report shows only a fair membership of citizens, yet all are interested in the good work.

The annual meeting of the Omemee Public Library Board was held on Friday evening, when the following report for the year 1925 was submitted by the treasurer:

Jan. 1—Cash on hand, $27.90; village grant, $50; county grant, $50; government grant, $57.46; membership fees, $51.; interest, $1.67. Total $238.03.

Expenditures.

Librarian's salary, $104; papers, $13; magazines, $16.25; insurance and post office box, $4; fuel, $8; express, $1.05; postage 50c; books, $68.14. Total, $215.54.

Receipts for 1925, $238.03; expenditures for 1925, $215.54. Cash on hand, $22.49.

The following officers and members were appointed on the Library Board for 1926:

Mr. W. D. Stinson—Reeve.

Mrs. N. P. Clarke—Honorary member.

Mrs. W. G. Stephenson—Chairman.

Miss A Neill—Secretary.

Mr. J. J. Williams—Treasurer.

Rev. A. T. Wear, Rev. E. W. Rowland, Miss E Curry, Miss A. Stephenson, Miss G. M. Meredith, Mrs. H. Carmichael, Mrs. R. Bradley. Miss Verna Williamsonfi librarian.

Poverty is no sin.—Herbert.

Patience and gentleness is power.—Hunt.

Innocence is genius, and candor in power, are both noble qualities. —de Stael.

NO RESPECT TO CIVIC SYMBOL

So Mayor of Oxford Begins Effort To Teach Meaning To Youth.

IGNORED BY ELDERS.

LONDON, Jan. 27 (Canadian Press Cable).—The Mayor of Oxford, Reverend John Carter, who is not actively engaged in the ministry, resents the lack of respect the townspeople show the city mace when they fail to uncover their heads when it passes before them. The Mayor yesterday initiated a series of visits to schools where the boys were directed to file past and salute the mace.

His Worship announces his intention of having an escort of Boy Scouts or Girl Guides accompanying the mace on great occasions. What His Worships proposes doing to those elder citizens who persist in ignoring the emblem of authority is unstated.

An authority on ceremonial says that he has never heard of any recognized custom of saluting the mace. "People should certainly uncover when regimental colors go by," the authority says, "and it is obviously courteous to uncover to any mayor; but to salute the mace? Well, it's profoundly respectful."

DENIES WATER IN BESCO STOCK

Commission's Recent Report Silences Persistent Falsehood.

MINERS BELIEVED.

MONTREAL, Quebec, January 27.—Canadian Press. — The "Besco Bulletin," the publication of the British Empire Steel Corporation, has the following to say regarding the capital structure of the British Empire Steel Corporation:

"The capital structure of the corporation and the relation of the physical assets of the several companies to the total share capital have been constantly and consistently misrepresented. Day after day, and year after year, the story of the tremendous over-capitalization was repeated and the miners were told that the real reason for any proposed reduction in wages was the desire of the corporation to pay dividends on its millions of watered stock. The report (of the Duncan Royal Commission) consigns these stories to the limbo of the fairy-tale.

"It shows that every dollar of the capital stock of the British Empire Steel Corporation issued and in the hands of the public, and every dollar of the preferred stock of the constituent companies, and every dollar of bonds outstanding against their properties is represented by a dollar of cash actually invested in those properties.

"No consideration, however, is given to the possibility of depreciation or of appreciation in the values of these properties, which as the president informed the commission in his evidence, have been appraised at practically double the value shown on the books of the companies."

COUNTY COUNCIL NAMES CHAIRMEN

Committees Will Be Formed of Whole Council With Different Chairmen.

Following the hearing of communications the council dissolved into a committee of the whole with J. C. Strickland as chairman, for the purpose of selecting the standing committees for the ensuing year.

The following chairmen were chosen to act with all members as committees:

County Property—H. B. Parker.
Appointments—G. Simpson.
Roads and Bridges—J. F. Breckenbridge.
Schools—R. T. Lillico.
Petitions—J. P. Flood.
Printing—J. Hawthorne.
Finance—R. Middleton.
Equalization and Assessment—M. A. Smithson.
Joint Committee of Legislation and Railway—H. B. Rye.
House of Refuge—W. A. Anderson, J. C. Strickland and the Warden, with Mr. Strickland as chairman.

JOHN O'REILLY WARDEN.

Lindsay Reeve Chosen on First Ballot.

LINDSAY, Jan. 27—At the opening session of the County Council for the County of Victoria Tuesday, Reeve John O'Reilly, of Lindsay, was elected Warden on the first ballot. His opponent was Reeve Parrington, of Fenelon, and the vote stood 14-4. Warden O'Reilly is an ex-Mayor of Lindsay and has had municipal experience covering a period of twenty-six years. Wm. Cottingham, of Emily, was the first Warden of the County of Victoria, being elected to that office in 1861.

In science, read, by preference, the newest works; in literature, the oldest. The classic literature is always modern.—Bulwer-Lytton.

a very important fact
THE WHITEST, LIGHTEST
1 LB.
MAGIC BAKING POWDER
CONTAINS NO ALUM
ALWAYS ABSOLUTELY RELIABLE
That's why there's more of it sold in Canada than of all other brands combined
E. W. GILLETT CO. LTD. TORONTO, CAN.

Died Last Week

The most recent portrait of the late Cardinal Mercier, who died last week after a lengthy illness.

Good Health In Old Age!

AS WE grow older the body needs more and more help in warding off sickness. Sleeplessness, loss of appetite, impoverished blood, loss of vitality, all show that the body needs help in restoring the vital energy it is using up, and before health returns this vital energy must be restored.

Medical research has definitely proved that one of the causes of a run down condition of the body is a shortage of certain mineral elements, including iron, potassium, calcium, sodium and phosphorus, and until a sufficient supply of these minerals is restored to the body, good health is impossible. *Wincarnis contains every one of these elements* in addition to other health giving ingredients and in a form in which they are most rapidly absorbed into the blood and carried to every part of the body to be converted into vital force.

Wincarnis has been recommended by over ten thousand physicians in cases of nervousness, anaemia, sleeplessness, and the general debility that accompanies a run down body. For fifty years this strength giver and nerve restorative has brought new life and happiness to weakened men and women.

Buy a bottle of Wincarnis today from your druggist—try it and see the difference just a few days will bring.

Wincarnis
Builds Health
Coleman & Co. (Canada), Ltd.
67 Portland St., Toronto

Thousands of women testify to the truth of this from their own experience.

"But constipation is serious, Grace"

"Not so long ago I was like you—headaches a good deal of the time, sleeping badly, and the least bit of housework tired me out. My complexion too, was bad.

"Finally, I went to see Dr. Farman. He showed me that it was constipation that was back of my troubles. He said that it was a very serious thing because poisons from clogged waste matter were picked up by the blood and carried to every body organ. And if I didn't correct it in time I might become a victim of one of those terrible organic diseases.

"He made me drop laxatives altogether, changed my diet, and put me on Nujol. I don't think I've ever felt better. I sleep well, my headaches have disappeared, and you can see for yourself what an improvement there is in my skin. Nujol has done wonders for me."

Nujol Works Like Nature

Constipation is dangerous for anybody. Nujol is safe for everybody. It is neither a food nor a medicine. It does not gripe. It is gentle and natural in its action and is prescribed by leading medical authorities.

Nujol simply makes up for a deficiency—temporary or chronic—in the supply of natural lubricant in the intestines. It softens the waste matter and thus permits thorough and regular elimination without overtaxing the intestinal muscles.

Nujol can be taken for any length of time without ill effects. To insure internal cleanliness, it should be taken regularly, in accordance with the directions on each bottle. As Nujol is not a laxative, it does not form a habit and can be discontinued at any time.

Ask your druggist for Nujol today and begin the perfect health that is possible only when intestinal elimination is normal and regular.

Nujol
THE INTERNAL LUBRICANT
For Constipation

"I'll see you again, Doctor"

He is wise who goes to his dentist regularly for teeth and gum inspection. Many serious illnesses which originate in the mouth may be prevented by modern dentistry. See your dentist at least twice a year. It pays.

4 out of 5
get pyorrhea through neglect

PYORRHEA, dread disease of the gums, attacks four persons out of every five past forty because they are careless of Nature's warning.

It starts with tender bleeding gums. Later the teeth loosen in their sockets and poison is spread throughout the system, often causing rheumatism, neuritis and other sickness.

If you have pyorrhea go to your dentist at once for treatment. He can help you. To prevent pyorrhea consult your dentist at least twice a year, brush your teeth night and morning with Forhan's for the Gums.

Forhan's is the formula of a registered dentist. It contains Forhan's Pyorrhea Liquid which has been used by dentists for the last 15 years in the treatment of pyorrhea.

If used regularly and used in time, Forhan's for the Gums will prevent pyorrhea or check its progress. It is a pleasant dentifrice which serves a dual purpose: it cleanses the teeth and wards off dread pyorrhea. All druggists, 35c and 60c in tubes.

Formula of R. J. Forhan, D.D.S.
Forhan's, Ltd., Montreal

Forhan's
FOR THE GUMS
More than a tooth paste—it checks Pyorrhea

Rupture Can Be Healed

Science Finds

And Without Operation, Delay or Danger

New Discovery Seals Rupture—Masters Human Scourge Which Defied Doctors for Ages. Thousands Tell of Benefits. Safety and Cleanliness Assured.

Try This New Way FREE

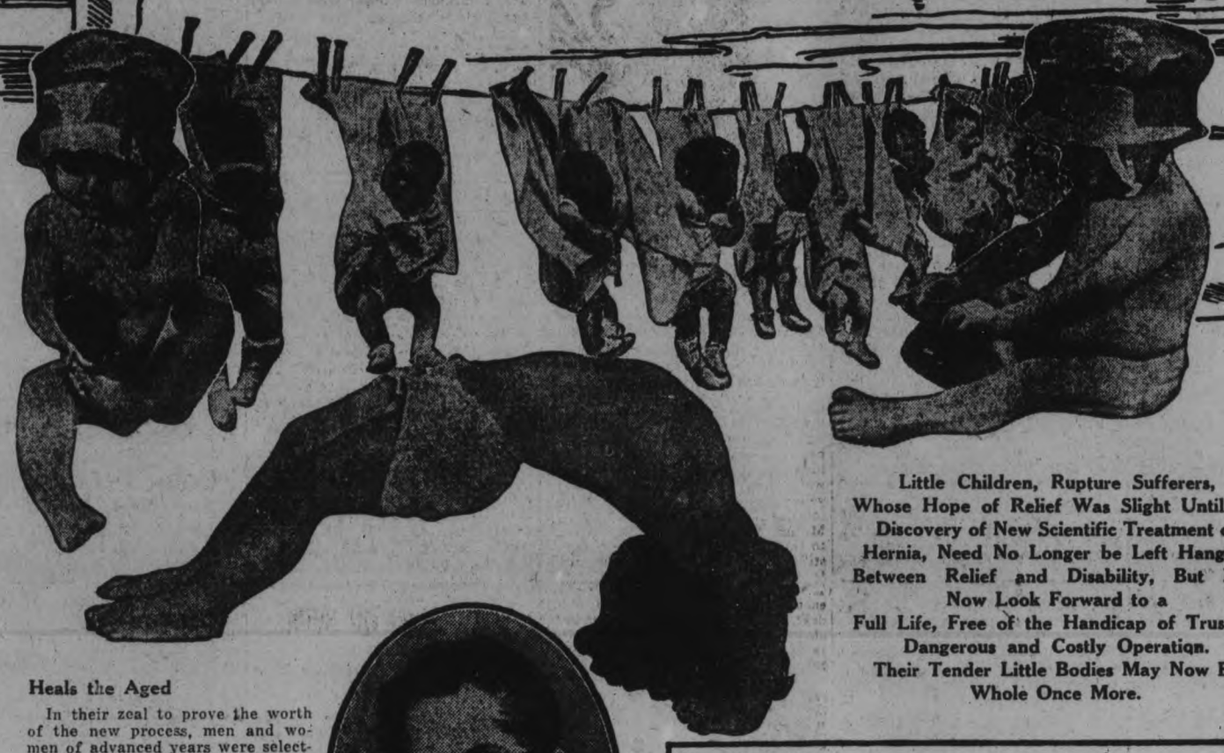

So Light, Small and Comfortable is the New Rupture Appliance, It Can Not Be Noted Even When the Wearer is Clad in Tights. Several Dancers, Sufferers from Rupture Due to the Unusual Exertion, Have Been Healed by New Discovery.

Little Children, Rupture Sufferers, Whose Hope of Relief Was Slight Until the Discovery of New Scientific Treatment of Hernia, Need No Longer be Left Hanging Between Relief and Disability, But May Now Look Forward to a Full Life, Free of the Handicap of Truss or Dangerous and Costly Operation. Their Tender Little Bodies May Now Be Whole Once More.

Strains of Unusual Positions, Mean Nothing to Rupture Sufferers Now, as Science Has Perfected a Remedy for Rupture Which Even During the Healing Stage Does Not Interfere With the Body Actions.

Rupture can be healed.

Medical science, endless investigation, combined with modern inventiveness has devised a method which actually heals rupture. For ages, the healing of rupture, or hernia as it is known medically, has been the aim of countless physicians and surgeons.

Investigations into the ills and body afflictions of ancients, disclose that in days, when history was noted on tablets of stone, rupture was known and even then priests of that time, were aimlessly trying to effect a cure. Trusses, as the implements which hold or retain the rupture are called, were in use at that period in history, but like the modern truss they held the rupture but failed to assist nature in healing the wound.

The ancients' attempts at healing were mere gropings, as they knew nothing of the circulation of blood and its effect on body tissue and body growth. The various phases of growth were mysteries which they were unable to fathom. Since Sir William Harvey, an English scientist of the early century, discovered that blood really circulated through the body, sending life-giving materials to all parts of the human system, the path of the rupture scientists has been more easy to follow.

They attempted to find, if possible, some method of retaining the rupture safely, yet something which would allow free circulation of blood and not irritate the edges of the hernia or rupture and which would heal the tear.

Assists Nature to Heal

This has been done. Experiments carried on for more than 30 years has resulted in the perfection of an appliance, light, safe, comfortable and clean, which assists nature and really heals the rupture. An additional improvement has been made; the entire appliance, which weighs less than two ounces, can now be washed in water or antiseptics, eliminating all body odors, irritations and causes of skin blistering. The announcement was withheld for some time, so that thousands of experiments which had been carried on in all sections of America, Holland, England, Canada and Germany could be investigated and the condition of these observed at frequent intervals.

These investigations have been made and it has been found that a great number of cases have been successfully treated. That the good effects have been permanent is attested by letters written by the people themselves and sent to the offices of those who perfected the new rupture appliance. These included people in every walk of life, people who make their living by hard work, where strains, heavy lifting and constant muscular effort is necessary. Others include society women, working women and women in moderate circumstances. The successful treatment has been general in all classes.

Heals the Aged

In their zeal to prove the worth of the new process, men and women of advanced years were selected and their experiences recorded. A probe showed that even in this class, a great number of permanent benefits had resulted, where the patient followed closely the instructions of the experts.

To really understand what this great discovery and these years of experimenting and testing mean to humanity, it is almost necessary that a full description of the new method be given. Like all inventions and discoveries of science, its method of healing is based on logic and upon a keen knowledge of the subject.

A rupture or hernia, as it is known in medical science, is literally a tear or a separation of the muscle fibers in the walls of the abdomen. This separation is caused by a heavy strain, a violent jerking or unusual exertion. The fibers separate and allow a portion of the intestine to protrude through the opening. This results in a small knot or knob on the wall of the abdomen.

Before the investigation, which resulted in the discovery of this new method of healing, there were but two courses open. A physician or surgeon could be called and an operation performed or the patient or sufferer could seek some sort of comfort from a truss, which pushed itself into the rupture opening, keeping the protruding intestine inside the body.

The operation was expensive and dangerous, with the outcome a doubtful thing.

All the surgeon with his knife could promise to do was to bring the edges of the torn section together and sew it, then await the action of nature and allow growth to renew the torn sections.

Truss Prevents Healing

If the truss was called into service, the hard leather knob was forced into the tear, where constant irritation wore thin the edges of the wound and the hard pressure prevented proper blood circulation. The sufferer was forced to resign himself to a lifetime of rupture suffering, never free from the harness of the truss. No hope was held out by scientists, that his rupture would ever disappear, although many manufacturers of appliances contended that such a thing was possible; scientific investigation showed that it was impossible to heal the rupture as long as the heavy pad was being pushed into the rupture opening, separating the edges

Sir William Harvey, English Scientist, Whose Discovery of the Circulatory System, Assisted so Greatly in Perfection of New Medical Discovery Which Heals Rupture.

of the tear and wearing thin the edges of the torn section.

The heavy springs in the usual truss pressed into the body, many times injuring the kidneys and causing unrepairable damage to the back, where the heavy steel pressed into the tender nerves, centered in the spinal column. Besides this, so cruel was the old-fashioned truss, it was impossible to sleep in the apparatus, with the result that, in sleep many times, the rupture "came out" and even a doctor was unable to replace it. When this happened, an immediate operation was necessary if the life of the patient was to be saved. Peritonitis would result in 24 hours if the rupture strangulated or could not be replaced. The old truss was not washable; it caused skin irritations and the dirt which accumulated caused a feverish condition which retarded the healing.

The great number of rupture cases among small children and babies made necessary some method which would eliminate forever the pushing pad, the dangerous operation and heavy steel encircling the body, injuring the delicate nerve centers.

Experiments Bear Fruit

The experiments resulted in the discovery and perfection of the Brooks appliance. C. E. Brooks, a resident of Marshall, Michigan, was ruptured. He was not a doctor, but he was a well educated man. Rupture causes and rupture cures became his hobby, and after many years he developed the appliance which now bears his name.

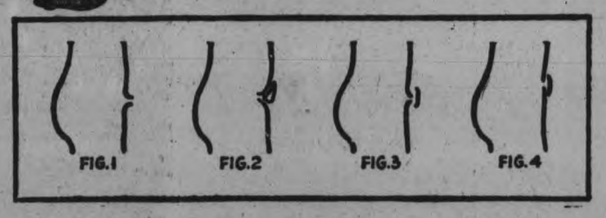

The outline Drawing of a section of the abdominal wall, shows the New and Old Way by Which Rupture Was Treated. Until the Present Discovery a Heavy Pad or Knob was Used, It Forced Itself Into the Rupture Opening Retaining the Rupture But Making Healing Impossible.

Figure 1 Shows the Rupture. Before the Truss Had Been Applied and Figure 2 Shows the Truss in Place. See how the Edges of the Wound in the Abdominal Wall Are Prevented by the Old Method From Coming Together and How Healing is Impossible.

Figure 3 Shows the Rupture Before the New Healing Appliance is in Place and Figure 4 Shows the New Appliance in Place. Note the Manner in Which the Edges are Drawn Together in Normal Position, by the New Discovery, Allowing the Rupture to Heal.

He soon found the deficiencies of the truss—the things it did to retard healing. So he developed an appliance which did everything which the truss failed to do. With reverse logic he invented the rupture appliance which resulted in the many benefits narrated.

Can Be Washed Daily

His appliance, built scientifically and recommended by physicians and doctors in all sections of the world, lays—not pushes—on the rupture. Small, light, clean, safe and comfortable, its soft velvet-like air cushion of hygienic rubber retains the rupture and at the same time tends to bring the edges of the tear together. The action of the small oval is to gently close the wound, and in this way allow growth. Nature, when assisted, soon repairs the damage wrought in the injured side and the result is relief for the sufferer. The washable, sanitary feature, so necessary if healing is expected and health assured, was incorporated into this new invention.

He eliminated at once all metal springs and hard, unyielding pads. Soft washable material encircles the body and acts as a support for the small oval. There are no features in the newly perfected appliance which do not work for the benefit of the patient. Every movement of the body results in the edges of the wound being brought closer together, reversing the action of the old style which constantly forced the edges of the wound apart.

It is so light, so comfortable that it can be worn even while asleep, so that night and day, asleep or at work, the rupture is being healed.

Thousands Relieved

It is no wonder then that so many people have been healed by this new discovery. A volume of letters began to flow into the offices of the inventor as soon as this method was available. People who thought they were destined to wear a truss all their lives or submit to a dangerous operation, reported benefits in a few months, while successes with small children were regular occurrences.

To ascertain the truth of the reports of permanent help by the use of the new invention, a check was taken over a period of years and letters written to hundreds who had worn the new device. The answers were amazing—the number of cases healed astounding. Hundreds, literally thousands, torn for years by rupture and weakened by its effects, had gained freedom from all devices by the consistent use of the new invention.

In a letter to the inventors, Mrs. Thomas Scott of 11637 125th street, Edmonton, Alta., Canada, said:

"One year ago I bou ht your rupture appliance for my little girl, who was three years old. She is now four and the rupture hasn't bothered her since I put the appliance on.

"I surely am very thankful to you and you may use this letter, as it may help some other worried mother."

An amazing example was reported by C. H. Campbell, a carpenter, 75 years old, living at Freeport, N. S., Canada, who had been ruptured many years. He said:

"I am pleased to inform you that I do not need anything in connection with the appliance, for I have not worn same for the last nine months and consider myself healed of rupture.

"The rupture has not troubled me for the last four years—thanks to you and your invention. It was a God-send to me, for the doctor said there was nothing for me but the knife. I am seventy-five years old and work every day at my trade as a carpenter. You are at liberty to use the above statement in any way you choose."

A brief period healed E. W. Brown of Norwich, N. Y., who states:

"I discontinued wearing my appliance about six weeks ago and am happy to say that my rupture is entirely healed. Was examined by my doctor and pronounced well. Considering my age, 61 years, think this is wonderful work.

"Cannot express to you just how grateful I am, for up to the time I commenced wearing your appliance was miserable every minute."

Steel Trusses Fail

As proof that spring trusses failed to do the work while the more modern Brooks appliance made possible benefits which even a doctor pronounced positive, the letter from Albert Foote, P. O. Box 177, Sterling, Mass., said:

"Gentlemen: I wore your grand rupture appliance for one year day and night, after which I underwent a doctor's examination. He stated I was completely healed. This examination was mad in December, 1921, and I haven't worn the appliance since and have had no trouble.

"I suffered from a double rupture and had used spring trusses for six years without help."

A further proof that the benefits are permanent is verified by John Clark, Roan Mountain, Tenn., R. F. D. No. 2, Box 84, who said:

"Your rupture appliance has surely benefitted me—I have been well for two years.

"You may use my name and this letter in any way you wish, for I feel very grateful."

A sad case was disclosed when a man writing from Peoria, Illinois, gave the following statement. His name was withheld out of regard for his grief. It gives a striking example of the dangers of rupture, especially where the old-fashioned spring truss is used. The application of the new Brooks appliance might have resulted in saving the man's life. The letter from his son follows:

"Dear Mr. Brooks: I am returning the rupture appliance for refund, as father died from strangulated hernia the day before it came.

"We tried two years ago to get him to order one of your appliances and cannot help but feel that if he had done as we wanted him to he would have been spared."

Thousands Benefitted

On file in the offices of the company are thousands of letters, telling of the cures effected by this new invention, and many of them full of thanks and gratitude for the treatment which they had always thought impossible or too dangerous to attempt.

So convinced are the people who now make this new invention that it will heal rupture and bring instant relief they will allow a ten-day free trial of the new appliance. In ten days, they believe any rupture sufferer can tell whether or not it is satisfactory in his or her particular case. If it fails to give the comfort that they feel it should it can be returned.

Free Trial

The financial standing of the people who make this newly perfected appliance is above reproach. They give as references, banks, ministers, physicians and express companies in their city or in practically any large city in the entire nation.

"To gamble with rupture," said a prominent scientist, "is to gamble with life itself. Trusses hamper the wearer, they many times ruin the health of children for life. To secure an appliance which retains and at the same time assists healing is wonderful and means much to mankind."

To obtain this appliance the readers of this paper can write to Brooks Appliance Co., 1152 State St., Marshall, Mich., and it will be sent for free test trial. Fill out the coupon below and mail it today. To delay may mean permanent ill-health or even worse.

FREE TRIAL OFFER

Brooks Appliance Co.,
1152 State St., Marshall, Mich.

Please send me by mail in plain wrapper, information about your Appliance for treatment of rupture and your free trial offer.

Name .....

Address .....

R. F. D..... City..... State.....

YOUR HEALTH

By ROYAL S. COPELAND, M.D.,
Former Commissioner of Health, New York City.

A lady from the State of Washington wrote me a charming letter and then forgot to sign her name. The only way to reply to her is to do as she suggests and write on "nerves." She says there are thousands who read my articles who "suffer from nerves."

I hope the lady does not think they suffer this way just because they read my writings—!

Of course, I am joking, and I want to say at once that I fully agree with the lady. There are thousands of persons in every State of the Union who suffer from nerves.

Every sort of machine gets shaky if it is neglected. An abused automobile rattles and sounds as if it would fall apart. A neglected typewriting machine won't "track"—the letters are out of alignment. The best of furniture must be watched to make sure it does not get into bad repair. At the end of every run the locomotive must be overhauled.

When a human being gets out of alignment and rattles and shakes, we say the trouble is "nerves."

Did you ever feel as if you could "jump out of your skin."

Did you ever want to cry if somebody pointed a finger at you?

Did you ever feel out-of-sorts or swearing, or wanting to laugh your head off?

Did you ever feel out-of-sorts with your family, your sweetheart, your friends, your associates, the street car conductor, and everybody you had occasion to see?

Did you ever hate yourself, your job and all the world?

If you did, you had "nerves."

Nobody can be happy and normal if the mind and body are overworked. You can't go on without being overhauled and tightened up at regular intervals. You will get shaky, uncertain and undependable if you don't take time for repairs.

If you are always going out, change your program. Instead of going to a dance or a restaurant, go to bed as soon as you get home. Surprise and gratify your tired nerves by several hours of extra sleep on several successive nights.

If you are bored with your work and your family, go to a good show or to the movies. Frequent changes of this nature will soothe and help you.

Instead of running out during a ten-minute lunch period for a sandwich, take a congenial friend and spend an hour and a half in talking "light nothings." It will clear your brain.

Prevent nerves by refusing to be bored. Remember that change of work is play. Don't permit yourself to get run-down by neglecting rest and refreshment, proper food, exercise and fresh air.

If you have "nerves" there is something fundamentally wrong with one or more of your organs or else you are neglecting the simple rules of hygiene.

ANSWERS TO HEALTH QUERIES.

MRS. L. C. G. Q.—My clothes irritate a scar I have on my abdomen. What salve or liquid would you advise me to use on it?

A.—I would suggest that you ask the doctor who operated on you to prescribe the necessary treatment.

* * *

M. L. O. Q.—Would you advise the removal of a cyst from behind the ear?

2.—Would it, if unmolested, cause any trouble?

A.—It is usually well to have any growth removed before it increases in size. However, your doctor is the best one to advise you.

2.—It might become enlarged and be more difficult to remove.

(Copyright, 1926.)

ROOF FOR PARKING

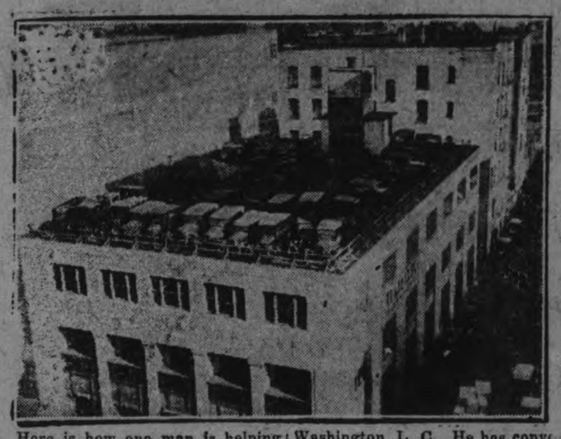

Here is how one man is helping to solve the parking problem in the heart of the busiest section of Washington, D. C. He has converted the roof of his building into a garage, which accommodates his and many other machines.

CONTRASTS

A PAMPERED PEKINESE.

NEW YORK, Jan. 27.—This is the story of the death and burial of Ping Pong.

Down in sunny Florida it was that Ping Pong died. The end came at 11 years— a ripe age for a Pekinese.

That Ping Pong should have died in sunny Florida was but in keeping with the sunny life he had lived. For Ping Pong had lived in luxury.

Never once did he have to wonder where his next bone was coming from.

His devoted mistress, Mrs. S. Mead, wealthy society woman of New York City, had prepared for him the choicest of delicacies.

Ping Pong went south with Mrs. Mead every winter, and came back north when the hot winds blew.

But this winter, at Palm Beach, Ping Pong seemed dis-spirited. He seemed to have lost interest in life, somehow—even in a life surrounded by every canine comfort.

Mrs. Mead took him to a hospital, for an operation.

This revealed the need of a second operation.

Ping Pong was cared for with the utmost tenderness. Mrs. Mead rented an extra room in her fashionable hotel, at $15 per day, so that Ping Pong might have complete rest and quiet.

But Ping Pong died, nevertheless.

Mrs. Mead gave up the Florida social season, and with Ping Pong's body, hastened back to New York.

At Hartsdale Canine Cemetery, Ping Pong was laid away in a beautiful and elaborate coffin. His grave was blanketed with flowers. Many friends of his sorrowing mistress paid their last respects. His death, burial and attendant expenses amounted to more than $1,500.

There will be a tombstone for Ping Pong in the spring. The burial plot always will be well cared for.

Ping Pong died and was buried as he lived—with dignity and elegance.

AND A PUNY CHILD.

NEW YORK, Jan. 27.—This is the story of the death and burial of Rosetta Felig.

Rosetta died in the back room of a dingy apartment on Mulberry street. She was 11 years old.

By selecting the most inexpensive coffin which the undertaker offered, and taking advantage of free burial privileges in one of the less pretentious cemeteries, her people kept the funeral expense down to a total of $55.

They miss Rosetta out on Mulberry street. For despite her lack of the advantages which children of more fortunate birth enjoy, Rosetta was bright and smiling.

Undernourishment was the cause of her death, apparently; undernourishment and lack of sunshine and fresh air.

The mother had known for several years that Rosetta was ailing, but there was little she could do about it.

The Feligs couldn't move from the dingy Mulberry street tenement out on Long Island, or over in Jersey, or up in fashionable Westchester county, where sunlight and fresh air are plentiful, just for Rosetta's sake.

So Rosetta, still smiling, still caring for the other Felig children as much as possible, still friendly with all the other "kids" in the Mulberry street neighborhood, got worse and worse, and finally died.

Her last illness lasted about a week.

The mother wept quietly because there couldn't be a nicer funeral. But nice funerals are expensive.

The casket cost $24, a pine box $10, a car to the cemetery $12. And though the burial plot was free, it cost $1 to get a permit and $8 to have the grave dug.

The neighbor children supplied the only flowers. There was a pretty bunch of these, though they were wilted somewhat.

So Rosetta died and buried as she had lived—in deprivation and shadow.

GOOD NIGHT STORIES

By Blanche Silver

WHY WILLY WOODPECKER HAS A RED HEAD.

"Oh, me! Oh, my!" sighed Willy Woodpecker, when he caught a glimpse of his flashy red-top in a shiny tin can. "I can't see why all woodpeckers have to wear red caps. I certainly had mine."

"Why, Willy Woodpecker! You ought to be ashamed of yourself," cried his mamma. "Here I have been trying for days to teach you youngster how to fly, and then you stop to criticise the way I dress you. I'll have to tell you the story my great grandmother used to tell. Maybe that will make you like your red head a little better."

"Then please tell it," cried Willy Woodpecker, and he called his brother and sisters, who gathered up close to their mother on the edge of the barn.

"Well," drawled Mother Woodpecker, "in the first place, a long, long time ago, all woodpeckers had lovely white heads. Then one day, while a dear little Mother Woodpecker was sitting on her nest waiting for her eggs to hatch, a great, big, black snake crawled up the trunk of the tree and out on the limb where the little nest was fastened. He poked his ugly black head over the side of the pretty nest, and poor little Mother Woodpecker was so excited that all the blood rushed to her head. A tiny vein burst and dyed her pretty, white-feathered

"Don't Be Silly."

head a beautiful, bright, red. Well, that horrid old snake was so frightened at the sight, he didn't take time to crawl out of the tree. He just let loose and fell down on the stones under the tree and broke his neck.

"The little Mother Woodpecker flew to the stream and tried to wash the red from her head, but it wouldn't come off. It had dyed the pretty white head a bright red.

"The next day while she was sitting on her nest another black snake poked his head over the side of her nest. The sight that greeted him so frightened him, he, too, dropped out of the tree and broke his neck. Instead of a nest full of white heads five bright, red-headed, yellow-mouthed, fiery looking creatures screamed at him. Well," continued Mother Woodpecker, "from that day to this, anyone belonging to our family still wears a spot of red on his head. It acts as a protection against his worst enemy, Mr. Black Snake. So, Willy dear, don't be ashamed of that red head of yours, it has kept you from being eaten a good many times. Don't be silly and wish it something else."

"Is that the reason old Black Snake ran down the tree this morning? Did our red heads frighten him?" Willy Woodpecker asked. Then, I hope mine gets a brigh scarlet."

"That's the way," chirped Mother Woodpecker. "Be content with what you have. Come now, spread your pretty wings for a long fly and follow me."

Mother Woodpecker sailed off towards the meadows and all her babies followed her. That was the last time he ever heard any of them complains about their red heads.

(Copyright, 1926.)

FIRST AID HELPS

HOW TO TAKE AN OBJECT OUT OF THE EYE.

By Dr. Hugh S. Cumming.

One of the most frequent questions is, "How may one remove cinders and other foreign bodies from the eye?" Ordinarily, it is a very simple procedure to remove a loose particle, but simple as it is, few people except doctors and nurses know how to do it.

If the foreign body is embedded in the tissue of the eye consult an oculist. Delay in such cases is dangerous.

Suppose the foreign body is loose, simply floating around on the surface what should be done?

Clean Hands.

First, be sure your hands are clean. Remember that germs are both invisible and ubiquitous. Get the best light you can obtain and first expose the inner surface of the lower lid by placing the thumb just below the affected eye, pulling the lid downward, directing the patient to look up. Look carefully for the foreign body on the inner surface of the lower lid or on the lower part of the exposed eyeball. If you find it, remove it by wiping gently with the cotton on the end of a match.

Foreign bodies are most frequently found lodged on the under surface of the upper lid and to locate and remove them, you must turn the lid wrong side out. This is easy to do and easy to learn how to do, but you can learn only by doing it.

How It Is Done.

Here is how it is done. Face the patient, tell him to look down and to keep looking down. Grasp the lashes of the upper lid with your thumb and finger and hold them firmly, but do not pull. With your free hand, take a small pencil or match or a similar smooth object and press gently on the upper part of the lid, lifting the lower part of the lid outward and upward. The lid will turn inside out and the foreign body will usually be easily seen.

A little of a saturated solution of boric acid may be dropped into the eye with a medicine dropper after the foreign body is removed.

TEARIN' IN.

There's a heap of satisfaction for the man who swings to action when he has a job that really should be done. He's the live and snappy stepper who has got the brand of pepper that can make the hardest labor turn to fun.

Has no time for lazy frettin', as to where he will be gettin', 'cause his time is taken up with tearin' in. Frets and fumes are only brewin' for the man who's shy on doin', and is just a bit too lazy to begin.

After all, where life will find us quite depends on what's behind us, and a man is what he makes himself, I guess. I you've left a trail of shirking, in the place of honest working, well—you can't expect to reach to much success.

All we've got to do is learn to know the proper one to turn to, and the proper one is you, it's safe to say. Though we're all created equal, after that our own sweet sequel quite depends on things we're doing, day by day.

The ORACLE

This day we fashion Destiny, our web of Fate we spin. —Whittier.

Fixed fate, free will, foreknowledge absolute. —Milton.

LED. Your are strong individualistic in your way of living and of thinking. You will be successful in matters involving business and finance, but do not allow you aptitude for such things to mar your manifest destiny, which is toward marriage and a home, with all it implies. If you come to the turning point where you have to choose between a career and a home, take the latter. You will not regret it. And when you do, turn all your talents to the task of creating a real, peaceful abiding-place for your husband and children.

Yes, you were born on a Sunday.

The day of which you ask is one on which you must exercise much care and forethought to avoid disagreeable complications. Be passive. Make no important moves or decisions on that day.

Either gray or scarlet, a diverse range, are colors which will suit you best.

ROGER. If you follow out the destiny planned for you, you will have a very worthwhile life. Do not allow the dark things of the world to ever influence you. Remember that you mean something in the world, or will later on, rather, as you are too young yet to have even begun to realize your destiny. I do not promise you overmuch material success or advancement, your guiding star does not prophesy this for you. But you may, if you so will it, have a rounded and fine existence, replete with help for others and satisfaction to yourself.

Marry young, that is, as soon as you feel that marriage can be afforded. And choose a partner who will be peace-loving and gentle. Repose and comfort for yourself, and helpful service to others, will come of a union of this type.

But, remember, stand clear of the dark, sordid things of the world.

You were born on a Monday. The day of which you enquire is one on which to take advantage of every opportunity.

Your colors are orange, gray, scarlet and heliotrope.

MERT. You should always remember that in union there is strength. Co-operation should be your watch word. Do not try to stand alone in important matters, and do not, on the other hand, try to influence the lives of others.

You will make most success in enterprises that have to do with the mental side of life. Science or business also appeals to you.

You were born on a Tuesday. I am sorry that the date you enquire of is past.

The colors best suited to your temperament are opal, in varying shades of gold and blue, also canary and shades of tan and buff.

C. E. O. Yes, life is somewhat tangled up for you at times. Why have you chosen to develop the mental side of your existence when you should have set about strengthening the physical? Get into something where you can create and use that tenacious force of yours to better advantage.

Do not be so sensitive—try to conquer this feeling that others may be striving to harm you. Speak to the good in others, and good will come back to you. And cultivate loyalty to your friends. You are changeable.

You were born on Monday.

The day enquired about is one to approach with caution. Do nothing on that day that has not been considered carefully and well.

Blue and green are your colors.

GEE. You should never strive to stand alone in any important matter. Associate yourself with others in important enterprises and choose your companions wisely, because those around you will influence your whole life.

You like music and fine arts and should, with practice, excell in some branch.

Do not worry about little things and do not grieve if you are sometimes misunderstood.

In marriage, if you choose your partner wisely, you will find your happiness. A girl born in April, August or November would make an ideal mate.

You were born on Monday.

I regret that the day you enquire about is past.

Gray and scarlet are your colors.

ITALIANS ABROAD TO BE MUZZLED

Drastic Punishments For Those Who Defame Country.

ROME, Jan. 27.—(United Press).—King Victor Emmanuel next Thursday will sign the bill providing drastic punishment for Italians engaging in "anti-national" activities abroad. The bill then will become law.

By a vote of 101 to 46, the Senate passed the bill Monday, and it already has passed the Chamber. Loss of citizenship, as well as confiscation of property in the more serious cases of infringment, is provided by the measure. It is designed to muzzle Italians who live outside the borders of Italy.

Among the arguments produced in favor of the bill was that of Senator Rocco, who said some Italians in the U. S. had defamed their country while the Italian Debt Funding Mission was negotiating in Washington last fall.

SUPPER ENJOYED.

Concert and Oyster Banquet Under L.O.L. Auspices Was Success.

BETHANY, Jan. 27.—The annual oyster supper of L.O.L. No. 1022 was not as well attended as formally, owing chiefly to the stormy night and the epidemic of colds throughout the village and surrounding country. The supper, however, was abundant and the oysters appetizing, and greatly enjoyed by those who were able to attend. The program was given across the street in the Town Hall and was an old-time concert by home talent, consisting of choruses, solos, readings, recitations, dialogues and several musical numbers. It was a fitting ending to an enjoyable evening.

The forehead is the gate of the mind.—Cicero.

Mothers, Do This—

When the Children Cough, Rub Musterole on Throats and Chests

No telling how soon the symptoms may develop into croup, or worse. And then's when your'e glad you have a jar of Musterole at hand to give prompt relief. It does not blister.

As first aid, Musterole is excellent. Keep a jar ready for instant use.

It is the remedy for adults, too. Relieves sore throat, bronchitis, tonsillitis, croup, stiff neck, asthma, neuralgia, headache, congestion, pleurisy, rheumatism, lumbago, pains and aches of back or joints, sprains, sore muscles, chilblains, frosted feet and colds of the chest ((it may prevent pneumonia.)

The Musterole Co. of Canada, Ltd. Montreal

MUSTEROLE WILL NOT BLISTER

Better than a mustard plaster

Telephone 790 When You Want Your
Piano Or Organ Tuned.
Player Pianos a Specialty
All Work Guaranteed
W. H. CUNNINGHAM
560 Weller Street

BELIEVES FATHER LURED TO DEATH

Son of Grafton Credit Manager Outlines Crime Vividly.

NO MOTIVE SHOWN.

GRAFTON, Ill., Jan. 27.—(By John Howard, N.E.A. Service, Special).—In an interview with James Rand, son of the Grafton credit manager who was found dead under mysterious circumstances, the supposed crime is vividly outlined, but no motive uncovered.

Henry Rand, the dead man, was 55 years of age, and left his wife and two children, Janet and James. The latter celebrated his 27th birthday on the day his father was found dead.

"I believe," James Rand said, "that my father was lured to this hotel under some false pretenses, probably by telephone call to his office. I think that the man who registered as H. A. Jones of New York was in this room waiting for my father to come. When father did arrive he was barely seated before he was struck on the head and knocked unconscious. Then whoever hit him turned on the gas, shut the window, and walked out, locking the door behind him."

Mr. Rand had no comment to make on the finding of a woman's handkerchief in the room. It bore no name or mark, but was heavily perfumed.

VOLPI OBTAINED BETTER TERMS

Not Fully Known Yet, But Expect British Will Be Disappointed.

PAY AN ANNUITY.

LONDON, Jan. 27 (Canadian Press).—Great Britain and Italy have come to a settlement on the Italian war debt.

As yet, the exact terms of the settlement are not known. It seems to say, however, that the British taxpayer will be greatly disappointed, as it is understood that the terms Count Volpi obtained were even better than the terms granted to Italy by the United States.

It is believed that the main lines of the settlement provide for a payment of an annuity of £4,500,000 for 62 years, the annuities commencing forthwith, but possibly with some slight relaxation the first year.

ANOTHER STAGE NOW COMPLETED

Spanish Aviators Made Successful Flight to Cape Verde Islands.

NINE HOUR JUMP.

PORTO PRAYA, Cape Verde Islands, Jan. 27 (Canadian Press).—Spanish aviators yesterday completed the second stage of their flight—from the Canary Islands to Porto Praya—on their transatlantic air voyage from Spain to Argentina. Commander Franco and his fellow airmen negotiated the flight from Gando Bay, Canary Islands, to this point in about nine hours.

England is Slipping! Yeah?

(By Milton Bronner.)

LONDON, Jan. 27.—England is done, England is slipping, England is busted.

Of late various Cassandras, sitting on the wall, have made these dire prophecies and have repeated them so often that all the world is beginning to believe them. But it's the bunk.

England is having a bad time what with high taxes, big debts, much unemployment and poor export trade. But all these things are the natural result, the aftermath of a great war in which the nation puts its all. Nevertheless, England is still one of the richest countries in the world. There are oodles of money here and the people who have it can afford to spend it. Proofs?

The sale of high priced autos has been tremendously increasing.

The restaurants in the big hotels have never done better.

The champagne dealers all report a prosperous year.

The men, whose job it is to purvey to the well to do, have within the past year opened some of the most luxurious night clubs in all the world and these places are packed to the doors.

TIGER CLEMENCEAU in his eighties doesn't become mellower. He sticks persistently to his hates. The other afternoon he went to the Hotel Lutetia to call on an old friend who was ill.

He had to wait impatiently while the huge elevator slowly came down with a load of peop'e. One of them, obvious y a Russian of some importance, judging by the respect with his entourage treated him, came out of the "ascenseur" first. Seeing Clemenceau, he made a profound bow. All the rest of the fur-coated men did likewise. The Tiger gave no sign. The elevator man whispered to Clemenceau:

"It is M. Lounatcharski, one of the big men of the Soviet."

"The devil take him," growled the Tiger.

GUNNAR GUNNARSSON, a well known Icelandic author, wants to put a big new republic on the map of Europe—nothing less than the United States of Scandinavia. It would comprise Sweden, Norway, Denmark, Iceland, Greenland and Spitzbergen. Recently in the Jutland provinces of Denmark he has been addressing large gatherings on his favorite theme. He proposes, as soon as the European situation has become more settled, that an inter-Scandinavian committee be formed to be composed of politicians and leaders in all Scandinavian countries. Their object would be to draw up plans for a republic in which all the present kingdoms and possessions would have their rights safeguarded just as our individual states have in our mighty country.

MAGNESIA BEST FOR YOUR INDIGESTION

Warns Against Doping Stomach With Artificial Digestents

Most people who suffer, either occasionally or chronically from gas, sourness and indigestion, have now discontinued disagreeable diets patent foods and the use of harmful drugs, stomach tonics, medicines and artificial digestents, and instead, following the advice so often given in these columns, take a teaspoonful or two tablets of Bisurated Magnesia in a little water after meals with the result that their stomach no longer troubles them, they are able to eat as they please and they enjoy much better health. Those who use Bisurated Magnesia never dread the approach of meal time because they know this wonderful anti-acid and food corrective, which can be obtained from any good drug store, will instantly neutralize the stomach acidity, sweeten the stomach, prevent food fermentation, and without the slightest pain or discomfort. Try this plan yourself, but be certain to get pure Bisurated Magnesia especially prepared for stomach use.

MILLION STARVING.

One in Sixty is Victim in Chinese Province, Reported.

HANKOW, China, Jan. 27.—(Canadian Press).—It is estimated that a million persons out of a population of sixty million are starving in the Province of Hupes. In the Province of Hunan a smaller proportion of populace is in distress.

Some say that the age of chivalry is past, that the spirit of romance is dead. The age of chivalry is never past so long as there is a wrong unredressed on earth. —Kingsley.

Tomorrow's HOROSCOPE

By Genevieve Kemble.

THURSDAY, JANUARY 28.

Rather conflicting conditions must be predicted from the opposing stellar forces dominating this day. All manner of difficulties and complications may be developed, but the mind should be fit to cope with many intricate problems if kept in a calm and collected attitude. Through foresight and proper application the menace of loss of substance and employment may be disposed of. Make changes carefully and beware deception; also check extravagance.

Those whose birthday it is may have a year calling for all their foresight and good management in order to circumvent dangers of loss in substance and position. Hasty moves, extravagance and treachery may be elements of undoing, but the mind should be equipped to cope with these doubtful states. A child born on this day may be inclined to be personally extravagant, with a leaning toward show and display. This may lead to loss and make it difficult to get ahead, although generally it should be well equipped mentally.

EGG WITH THREE YOKES

PORT ARTHUR, Jan. 27 (Canadian Press) — An egg containing three yokes and measuring three and one half inches in length, not circumference, and two inches in diameter, is reported from the E. Lampainen farm at Mabella, near here.

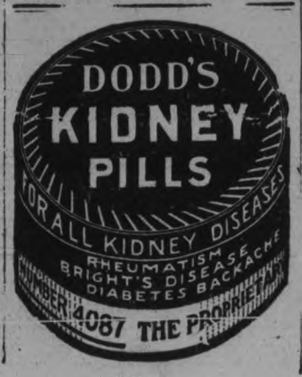

CAR LOAD OF BEER.

6,000 Bottles Consigned as Lumber.

PRESCOTT, Ont., Jan. 27 (Canadian Press)—A freight car billed as crating lumber and consigned from Gatineau Point, Que., to Solvay, N.Y., which crossed the river at this point and which was inspected in the New York Central Yards at Ogdensburg, was found to contain 6,000 bottles of Canadian ale, whiskey and wine. The ale was destroyed and the other liquor taken to the customs house. The names of the consignor and consignee were not given out.

Are You Nervous? Weak?
Why Wait For A Complete Breakdown?

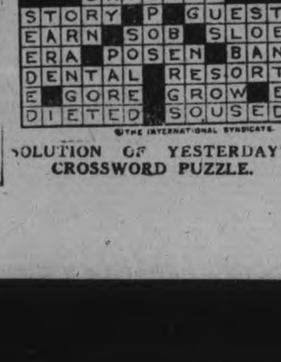

Hamilton, Ont.—"I had become very much run-down in health, was in a nervous state and grew very weak. But by the time I had taken about three bottles of Dr. Pierce's Favorite Prescription I was feeling well and strong. It restored my nerves and built me up to a good healthy state. I think the 'Favorite Prescription' is the greatest nerve tonic that any woman can take."—Mrs. Margaret Butt, 102 Cathcart St.

Sold by dealers, in both fluid and tablet form; or send 10c for trial pkg. tablets to Dr. Pierce's Laboratory in Bridgeburg, Ontario.

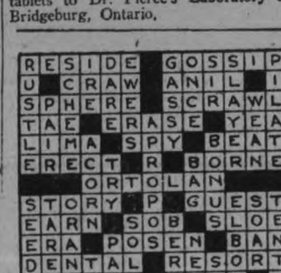

SOLUTION OF YESTERDAY'S CROSSWORD PUZZLE.

WHISKEY CAPTURE.

Halifax Vessel With 1,200 Cases Aboard.

NEW LONDON, Conn., Jan. 27.—Captured after a thrilling chase early Tuesday off Montauk Point, the schooner America of Halifax, N.S., with 1,200 cases of Canadian whiskey aboard, was being taken to New York by the coast guard patrol boat 129, for action in the federal court.

The 129 sighted the schooner in the darkness as she hovered near the Long Island shore, waiting for speed boats to take off her cargo, valued at $100,000. The vessel sighted the coast guard boat at almost the same time and started out to sea, but was overtaken before she reached the 12-mile limit.

The captain and crew of 12 men were placed under arrest.

The drop hallows out the stone not by strength, but by constant falling. — Richard, Monk of St. Victor.

Badly digested food, acidity of the stomach, and sluggish liver cause headaches. Seigel's Syrup will remove these causes. Any drug store.

CROSS-WORD PUZZLE

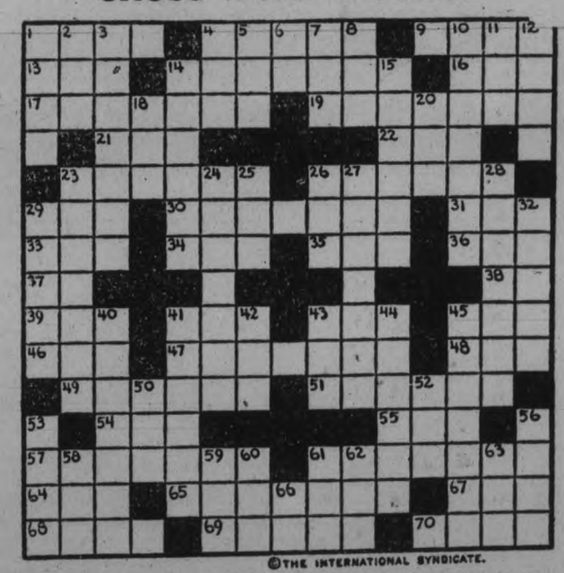

©THE INTERNATIONAL SYNDICATE.

HORIZONTAL

1–Magician
4–The shaft of a column
9–Mark of wound
13–Man's name
14–A cauterizing agent
16–Part of verb "to be"
17–Heating apparatus
19–Any introductory performance
21–A great quantity (colloq.)
22–Latin for "of age" (abbr.)
23–To collect
26–Dexterous
29–The human race
30–A town in N. W. France
31–Interjection
33–Conjunction
34–A tree
35–Ancient Chaldean city (poss. case)
36–A small dram
37–Low German (abbr.)
38–Head of a tribe (abbr.)
39–An ending of nouns
41–The swell of the ocean
43–A kind of lettuce
45–To slide on skis
46–A Brazilian coin
47–A city, former capital of Syria
48–Even (contr.)

HORIZONTAL (Cont.)

49–A member of the priestly tribe of Israel
51–Eager desire or longing
54–Lineal (abbr.)
55–To take food
57–Not bearing a date
61–Ancient mythical Mexicans
64–Observe
65–Bound or wrapped
67–A measure of weight
68–The basis of salt
69–A Mohammedan prince
70–Island

VERTICAL

1–To displease
2–Island group, S. W. of New Guinea
3–Wreath of flowers
4–Membranous pouch
5–Long braid of hair
6–Proposition
7–Energy (slang)
8–To sin
10–To warn
11–An ending of nouns
12–Ridge of rocks at surface of sea
14–Old name of China
15–Desires anxiously
18–Used to express refusal

VERTICAL (Cont.)

20–Sign of the zodiac
23–A wanderer
24–An essential part
25–A hedgerow (Prov. Eng.)
26–Combining form—"needle"
27–A firth, N. E. coast of Scotland
28–Thick growth of underbrush
29–Pertaining to the cheek
32–Land from which Solomon got gold and gems
40–Surrendered
41–Godly persons
42–Consumed
43–Cottage
44–To protect from danger
45–Sextets
50–Latin for "by way of"
52–Rodent
53–Rabbit or hare
56–In Anglo-Saxon history, a serf
58–Combining form—"new"
59–Female sheep
60–To obstruct
61–Article
62–Over (poet.)
63–Prefix—"with"
66–Topographical engineer (abbr.)

Solution will appear in to-morrow's paper.

WOMEN'S PAGE

SOCIETY

Mrs. H. K. Clifton (formerly Edna Allin) will receive for the first time since her marriage on Thursday, January 28th, from 4 to 6 o'clock, at 208 McDonnel Street.

* * *

A great many friends called on Mrs. Donald Lavis at the manse, Smith and Sydenham streets, Port Stanley, yesterday afternoon, when she received for the first time since going to the village. Mrs. Lavis, who wore a becoming gown of fur-trimmed mulberry velvet, was assisted in receiving by Mrs. Lavis, senior, of Whitby, and by Mrs. F. O. Campbell and Mrs. Fred Morgan. Mrs. Thomas Morgan invited the guests to the tea-room, which was pretty with yellow tulips, these cheery spring flowers also centering the handsomely appointed tea table. Mrs. H. Dunn presided over the teacups, while Mrs. A. D. A. Campbell cut the ices, those assisting in serving being Mrs. Wheaton, Mrs. J. Stirling, Mrs. George Wilson and Mrs. J. Jones. The Misses Audrey Stirling and Maxine Jones were the pretty little door attendants.

* * *

The above notice taken from the St. Thomas "Times-Journal", refers to the first reception at the Manse, Port Stanley, where her husband is minister, of Mrs. Donald Lavis (formerly Miss Ada Lang of this city).

* * *

Mr. and Mrs. B. Chesler, 545 Homewood avenue, entertained at a bridge and dance on Monday night in honor of Miss Cecile Gerensan of Toronto and Mrs. B. Green of Windsor. There were six tables of bridge, the prize being won by Mrs. B. Green, and the consolation by Mrs. M. Botnick.

* * *

The many friends of Miss May Jenkins, Gladstone Ave., will be pleased to learn that she is progressing favorably in Nicholls Hospital after her operation.

* * *

Mrs. Orme Hutchinson and three children of Scout Lake, Manitoba, are visiting at the home of Mr. and Mrs. John Armstrong, Indian River, this week.

* * *

Miss Viola McColl of Mount Pleasant, is visiting her cousin, Miss Elva Smith, Indian River, this week.

The evening branch of the Women's Auxiliary of St. John's Church held a very successful bridge party last evening at the home of Mrs. H. Bell, 451 Water Street. Over seventy ladies were present and were received by Mrs. Bell, Miss V. Bell and Mrs. G. Wesley, president of the society. At the conclusion of the games dainty refreshments were served. Prize-winners were Miss Detcher, who had high score, and Miss E. Matchett, winner of the lucky number prize.

Miss Odeline Woodcock of 295 Lake Street, left this morning for Niagara Falls, N.Y., where she will spend the rest of the winter with her sister, Mrs. John Cows.

Mrs. F. Matchke, 14 Dublin Street, was the guest of honor at a surprise birthday party on Monday, at the home of Mrs. Harry Gunsolus, 582 Water Street, the occasion being her 83rd birthday. Mrs. Matchke has been a resident of Peterboro for many years and her friends delighted in this opportunity to honor her. Some forty of them dropping in to see her and congratulate her. The guest of honor received many presents including some beautiful flowers. The affair was arranged by Mrs. Harry Grunsolus, Mrs. F. Matchke Jr., and Mrs. Charles Stanton, while Mrs. Charles Graham and Mrs. Norman Graham assisted in the serving of refreshments.

Mrs. G. A. Lee and Mrs. W. J. Flannery have returned home from Port Hope after attending the funeral of their cousin, Victor Morrison.

Advise Women

to adopt new hygienic method and retain freshness this way; true protection; *discards like tissue*

LARGELY on medical advice, women are abandoning the old-time "sanitary pad" for a new way that supplants uncertainty with positive protection.

Sheer frocks and ill-timed social engagements no longer remain as worries. Lost days are fewer, and health better.

It is called "KOTEX." Ends the insecurity of the old-time sanitary pad. Five times as absorbent! And *deodorizes*—ends ALL fear of offending.

As easily disposed of as a piece of tissue. No laundry. No embarrassment.

You get it at any drug or department store simply by saying "KOTEX." You ask for it without hesitancy.

Costs only a few cents. Eight in 10 better-class women employ it. Proves the risk of old ways.

KOTEX

No laundry—discard like tissue

ECLIPSE FASHIONS

Exclusive Patterns by Hazel Burgess

Simplicity of Line

The new high collar comes to town and tops the newest frocks. This is the type of frock that smart women know as a necessity—severely simple in effect, yet flaring smartly with the aid of inverted plaits at the side seams. It is fashioned of a wonderfully soft tweed, with its swagger collar tying at the throat. Two plain trimming-bands—one running from the right shoulder to a point below the waist-line, and one from the hem on the left side to above the waist-line—are held in place with flat bone buttons. The long fitted sleeves also have a button-trimmed band. A narrow belt is fitted at the low waist-line. No. 1203 is in sizes 16, 18 and 20 years (or 34, 36 and 38 inches bust). Size 18 years (or 36 bust) requires 3¾ yards of 36-inch, or 3¾ yards of 40-inch material. Price 20 cents.

The designs illustrated in our new Fashion Book are advance styles for the home dressmaker, and the woman or girl who desires to wear garments dependable for taste, simplicity and economy will find her tastes fulfilled in our patterns. Price of the book 10 cents the copy.

Pattern Purchase Coupon

Address Fashion Department. Evening Examiner

No. ..... Street .....

Name .....

Pattern Number ..... Size .....

Town .....

Province .....

Amount Enclosed .....

Price 20 cents each—coin preferred

ADVICE TO GIRLS

By Annie Laurie

DEAR ANNIE LAURIE:

I am a girl seventeen years old. Three and a half years ago I was in love with a young man nine years older than I. Since I broke our friendship he continued to write me. Would it be wise for me to answer his letter?

Should I send him my photograph?

WORRIED L. R.

WORRIED L. R.: The young man is certainly persistent, my dear, and if you feel that you would like to renew friendship with him it would be perfectly proper for you to answer his letters. Do not send him your photograph, but write him a friendly letter, indicating that you are willing to be friends again and sorry that you ha been so rude as to not answer his letters.

DEAR ANNIE LAURIE:

I was recently visiting in a city not far distant and had several "dates" with a young man who was very attentive.

I did not get to say good-bye to him as he did not know I was leaving so soon, and nothing was said about our corresponding.

Do you think it would be quite proper for me to write to him?

WHAT'LL-I-DO.

WHAT'LL-I-DO: Write this young man a gracious note, thanking him for the attentions that he showed you while you were visiting in this city. If he cares to continue the correspondence, he will answer your note.

Annie Laurie will welcome letters of inquiry on subjects of feminine interest from young women readers of this paper and will reply to them in these columns. Letters to Miss Laurie should be addressed to her in care of this office.

In Paris it is now the fashion for women to have the rims of their spectacles colored to match their gowns.

THE SNOWBIRDS

By Juanita Hamel

Two of a kind! Yet one is perched on the branch of an "ermine hung" tree, and the other sitting at the wheel of her smart little roadster. Both snowbirds, loving the clean whiteness of the feathery flakes and the glint of the sun on the gleaming sparkles of the diamond-studded landscape. In truth, they are part of the very landscape themselves—one in the soft white feathers which blend so well the snow's softness; the other in her soft warm white furs which frame so becomingly the piquant loveliness of her adored face. But beneath the seemingly cold exterior, beats a heart as warm and tender and shy as the tiny flowers and grasses that one finds beneath the snows and ice of the winter day. And the song of the one is echoed in the heart of the other. And it's the sweet, true song of love that the snowbirds trill, to fill the earth with their warmth and loveliness.

ENGLAND'S RICHEST PEERESS

The above photo shows Lady Rachel Howard, daughter of the late Duke and present Dowager Duchess of Norfolk, who will visit America in company with her mother, the Dowager Duchess. Lady Rachel is known as the richest peeress in Great Britain.

A Fashion Model's Diary

By Grace Thorncliffe

SHE DESCRIBES A SMART CAPE-COAT.

Madame has taken great interest lately in the new vogue for capes.

"Capes allow such diversity of treatment," I heard her explaining to a client today. "They may be short or long. The cape may appear only at the back, or it may show at either side, with the back of the frock or coat left plain."

"Then you advise a cape-coat for me?" the client queried.

"It is the newest thing I can recommend at the moment," Madame assured her.

"I've noticed that most of the women I've seen lunching at the smartest restaurants have chosen frocks or coats of tweed," the client remarked. "They are so effective I should love to have one."

"Tweed is just the medium for a cape-coat," Madame said. "Let me show you an idea I have for one."

She made a hasty sketch with her pencil on a pad, while she sent one of the girls upstairs for a sample of the new tweed she is showing.

"Oh, how perfect!" the client exclaimed when she saw the finished sketch.

It was indeed just as attractive as could be. Madame had made the coat with a small collar that came well up around the neck, and at the back the cape was cut in an inverted V, the V being stitched down to the back of the coat.

"You see, this gives the effect of the seamed insets which are so very smart," Madame explained to the client. "So often a garment of plain fabric will have no trimming at all, and rely altogether on the use of seamed insets for its trimming."

This Tweed Coat Features Cape and Stitched Inset Yoke for Novel Trim.

The girl came back with the samples of tweed, and the client chose a very soft one, in brown and tan, the smartest color possible for her, with her light hair and brown eyes.

"You must have a soft velour hat, of tan, with a creased crown that is high at the back," Madame told her.

The hat was chosen from the millinery department, and the client departed, happy in the knowledge that her finished outfit was sure to be ravishingly becoming. And I, too, thought the coat such a charming design that I have sketched it here in my diary. It's such a practical thing that I'm going to get some tweed and have one for myself, for it makes a stunning motor coat.

HEDDA HOYT TALKS ABOUT THINGS THAT INTEREST THE BUSY WOMAN OF 1925

FASHION NOTES.

By Hedda Hoyt.

(Written for the United Press)

NEW YORK, Jan. 26 (United Press).—No divorce between the cape and coat is issued for the early Spring season since cape and coat have joined together and become one! Cape-coats, as they are called, are already springing into prominence. Most capes are set on the coat with a deep yoke effect, the cape extending to the wrists or fingertips. The coat may either have sleeves or be sleeveless with openings at the sides for the arms. Again the cape itself may be tacked together at the sides affording a sleeve effect. A stunning fur wrap of cape-coat design appeared on the Avenue this week and here the skirt portion was made of tan-dyed ermine while the fingertip cape was of caracul dyed in matching shade. Several cloth coats and ensembles, coats of soft, greenish shades are appearing with capes trimmed in gray chinchilla or squirrel.

How short should the jumper jump?—It is said that jumpers jump from one length to another, from hip length to finger tips, and even to knee length. Since jumper frocks are all the rage this year one must decide upon a becoming length for one's figure. The slender miss looks well in finger-tip length jumpers which fit snugly over slender hips. The matron looks best in jumpers which extend within a few inches of the hem of the skirt as they are slenderizing. Other figures find wrist-length models more flattering. Possibly the wrist-lengthed types are the best ones to choose when one is in doubt since either of the longer models is a bit trying on most figures.

W. H. G. ARMSTRONG LODGE IS FORMED

In Memory Of Orangeman Formerly of Peterboro.

TORONTO, January 27.—As a tribute to the memory of the late Most Worshipful Bro. W. H. G. Armstrong whose services to the cause of Orangeism in Canada were responsible for much of its progress during the past 35 years, a new branch of the Orange tree, to be known as the W. H. G. Armstrong Memorial L.O.L., No. 3001, was instituted in the County Orange Hall on Monday night.

The new lodge starts with a charter membership of 40, including 12 Past Masters. It will be under the jurisdiction of the Centre District Lodge, and will meet in the County Hall. The ceremony of institution was under the direction of Thomas J. Booth. Immediate Past District Master, who was assisted by District Master Walter Creech and District Officers John V. Marks, Thomas Leopard, James Jennings, W. J. Davis, W. J. McNally and C. H. Spooner.

As soon as the officers were escorted to their stations, several handsome presentations were made which will make it unnecessary for the new lodge to purchase a single article of paraphernalia. Mrs. W. H. G. Armstrong presented the lodge with a beautiful set of ebony gavels. M. L. G. and Cecil W. Armstrong gave a complete set of officers' collars, with gold jewels attached.

PLAN REJECTED.

Miners and Operators Adjourn Till To-morrow With Clean Slate.

PHILADELPHIA, Jan. 27 (Canadian Press).—The joint conference of miners and operators, called into session again after breaking up in New York two weeks ago, yesterday day rejected the Lynnet plan for settling the anthracite strike and adjourned until tomorrow with a clean slate.

CROSSWORD MESSAGE CONTEST DEVELOPED LIVELY INTEREST

Prizes in City Taken By Dorothy Woodcock and Gordon Dearborn.

MANY VARIETIES.

Hi! Pa! and Ma! Caused Trouble For Some in Starting Sentences.

Y	O	U	■	M	U	S	T	■	G	E	T			
O	r	■	p	a	■	■	o	n	■	n	o			
U	g	h	■	n	a	m	e	■	t	a	r			
R	a	i	n	■	l	a	■	l	a	m	e			
■	n	■	u	n	t	i	l	■	■	e	■			
m	■	i	t	■	o	l	■	s	i	l	o			
a	D	■	u	p	■	■	g	l	o	■	F			
■	O	■	B	A	R	G	A	I	N	S	■			
a	L	■	e	■	a	n	■	t	■	H	e			
p	L	y	■	s	p	u	r	■	D	A	Y			
s	A	■	b	a	■	■	a	m	■	R	e			
e	R	r	■	c	i	t	y	■	Y	E	S			

The song that was popular a few months ago, referring to the fact that certain gentlemen of the fruiterer profession had none of a specific kind of tropical herbaceous plant growth left, formed the solution to the first word in Tuesday's crossword puzzle contest. Some people advised Pa and Ma to get their dollar day bargains, while others started off with a general "Hi!" but the people who remembered "Yes, we have no bananas" figured it correctly when they wrote:

"YES! YOU MUST GET YOUR SHARE OF DOLLAR DAY BARGAINS.'"

It was a close race. There were many entries just one word out, but of course there was only one correct solution.

City Winners

Dorothy Woodcock, 371 Bethune street; (7.40 p.m.) .

Gordon Dearborn, 675 Bethnue street; (8 p.m.)

Country Winners

Violet Eason, Crawford's Grove; (9.45 a.m.)

Henry Miller. Smith tp. (10.15 a.m.)

There was only one other correct solution handed in from the city, and up to the time of going to press there has been no third correct from the country. Mrs. Lottie Buller, 383 Aylmer street, handed in the correct message at 9.20 last night, an hour and twenty minutes after Gordon Dearborn.

Other Messages

Birdsall provided a trio of close answers, Bessie Shearer and Mrs. Thomas Shearer suggesting "Yes! Get your eyes on dollar day bargains of city!" and Mrs. Margaret Faux urging "Yes! Get your share of dollar day bargains up city!" Miss Frances Hynes, R. R. 3, sent in "Hi! You get your share of bargains on dollar day!" Jack Telford, R. R. 1, was very close with: "Yes! You get your share of bargains on dollar day!" Mrs. F. G. Allen, 571 Harvey street, suggested: "Hi! You get your share of city dollar day bargains!" Margaret Mulvehill, 301 Maitland avenue, was original with: "Hi! You, spur up. Get your city dollar day bargains!" Mrs. A. W. Clysdale, 168 Brock street, expressed the same idea thus: "Hi! Spur up—get your share of bargains dollar day!" And Mabel Bacon, 202 Edinburgh street, also thought spurring was necessary: "Hi! Spur up; get your share of dollar day bargains!" Mrs. Simmons, 250 Euclid avenue, was only one word out: "Hi! You must get your share of dollar day bargains!" Others who had this same solution were: A. G. Herring, 176 Dalhousie street and Mrs. W. E. White, Yonge street, Claraday. William Murray and Vera G. Wagar, both of 273 Park street, handed in "Bargains! You must get your share on city dollar day!" "You! Must get your share of dallar day bargains!" is the suggestion of street, and Joe Huard, 423 Drsicoll terrace, came around at ten minutes past six with "Hi! Pete, get your eyes on the dollar day bargains." S. Brodie, 599 King street, took a chance at 6.30 on "Yes! You get your share of bargains on dollar day!" A. Roy Girven, 475 Mark street, handed in as his solution: "Hi! You get your eyes on city dollar day ad!" R. Budd, 231 Hunter street, and Jean Hurl, 473 Mark street, had the same suggestion: "Hi! Get your share of bargains on city dollar day!" Two others had the same solutions: Joseph O'Brien, 552 Harvey street and Adam Woodcock, 247 Waterford street, with "You! Must get your share of bargains on city ads!" Karl Blewett, 286 Harvey street, suggested: "Yes! You get your share of city dollar day bargains!" Arthur Stinson's hint was "Hi! You get your share of dollar day bargains!" And three gave the solution as: "Hi! You get your share of bargains on dollar day!" They were: Archie Inch, 94 Bennett street; Dorothy Gavine, 194 London street; and Howard Allison, 593 Bethune street.

Advice Was Taken

Whatever form the advice took, hundreds of people accepted it and came up town today to participate in the values offered in the dollar day stores. This semi-annual event has become an institution in Peterborough, and is looked forward to with universal interest.

This crossword puzzle contest was something extra this year, and the results of the regular contests of the merchants and The Examiner will be announced later.

RABIES SPREADING THROUGH MOSCOW

Packs of Wolves and Dogs Cause Spread—Man Killed By Wolves.

MOSCOW, January 27. Canadian Press. — Five persons are dead in Moscow from rabies caused by the bites of animals suffering from hydrophia.

The disease is spreading owing to a plague of wolves and vagrant dogs and cats in the city and surrounding area.

One man has been torn to pieces by a pack of wolves in the outskirts of Moscow.

To some men popularity is always suspicious. Enjoying none themselves, they are prone to suspect the validity of those attainments which command it.—Lewes.

Eat and— Be Happy!

THE highest laws of health demand of us that we get as much pleasure out of our meals as possible. We ought to insist on *savory* food because it is the flavor that makes the dish agreeable, thereby stimulating the flow of digestive juices.

And yet—many today are using artificial flavoring extracts made from coal-tar chemicals. Imagine!

For true flavor—crystal-pure—use Shirriff's *True* Vanilla. Here's fragrant strength which comes right from the tropical vanilla bean itself. Once in the cake the flavor stays in. Just think—6 drops of Shirriff's *True* Vanilla equal 18 drops of artificial vanilla made from coal-tar chemicals.

Start using Shirriff's *True* Vanilla today. You'll please them all at home.

Price 25c

See Your Grocer's Counter

Shirriff's True Vanilla

Also Makers of Shirriff's Marmalade and Jelly Powders

Established 1880

The YELLOW STUB

A Gripping Mystery Serial

By Ernest Lynn

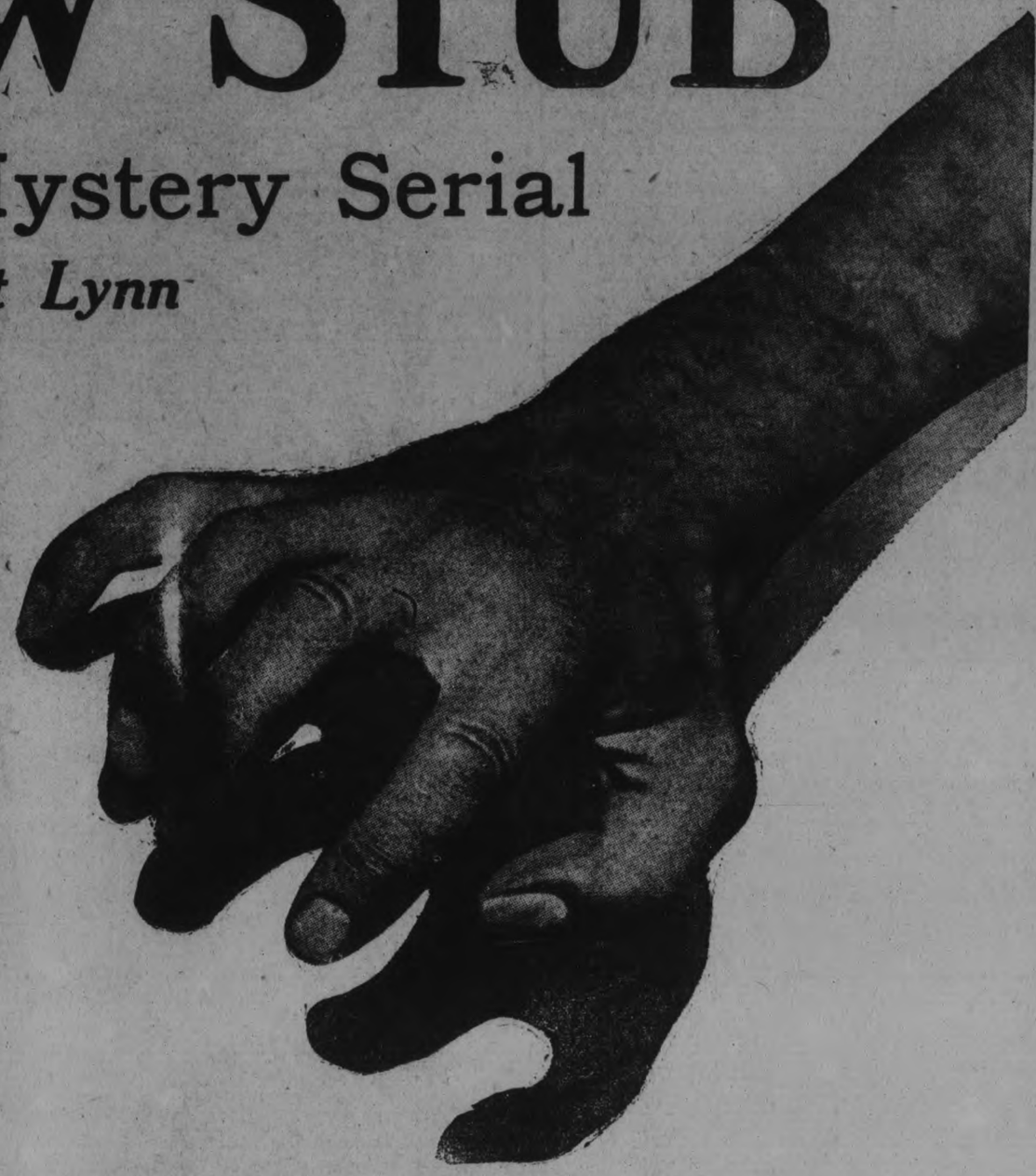

THIS is a story for the entire family. It concerns ordinary, everday people. Its action might take place very natnrally in your neighborhood, even in your own home.

The men folk are going to devour this one. It has adventure and thrill and mystery to it.

And as for the women and girls, bless their hearts, there's as engrossing a romantic plot running through the action as they'll find in many a day.

The outcome of the love situation will be as breathlessly anticipated by them as the pulse-quickening solution of the crime mystery will be awaited by the men.

Although the main theme has to do with the solution of a very mysterious murder, the author does not make heroes of criminals. [illegible] hide the story from the juvenile members of the household.

Order your copies of The Examiner now. Maybe you'd better order several copies to keep peace in the house. Send it to your friends.

Starts in **The Examiner** *Jan. 30th*

HELPFUL HINTS by GOLFING STARS

(BY SPECIAL ARRANGEMENT WITH GOLFERS MAGAZINE)

JIM BARNES—GRIPPING WOOD AND IRON CLUBS.

BARNES

There is no difference in the method of gripping except that ther emay be a few minor changes between the grip for a full stroke and for a very short chip shot or the like. But I do recommend a somewhat tighter grip with the fingers for long iron shots than for a swing with wooden clubs. The reason for this is: A player generally uses an iron club where distance is any consideration, largely because the ball is lying a bit too closely for a wooden club. And in such a case a rather tight grip is needed to carry the club-head through. Don't confuse this, however, with any tightening up that will result in making the wrists stiff, which will be sure to spoil the stroke.

Then, of course, the grip for a niblick shot from a sandtrap or even from heavy rough needs to be tighter. Here the need is more urgent. It is necessary either to plow through the sand or else drive the club-head through thick, heavy grass.

(Copyright, 1925.)

LEEDS TEAM IN STRONG PLACE

Race For English Soccer League Pennant Is Very Close.

BURY A CHANCE.

Can Huddersfieldd win the English league pennant for the third year in succession

The campaign is a long way from being finished, but indications are not lacking that the Yorkshiremen will be there or thereabouts when the final whistle sounds.

For consistency, the Leeds road crowd need doff their hats to no team. Today they are perched right on top of the table, grouped with Arsenal and Sunderland in the matter of points but Huddersfield has a game in hand, and, therefore, is entitled to the premier place.

That the battle for the title is again going to be a strenuous one has been evident for months. First one team would jump into the lead, and then the other. The Gunners were out in front for several weeks, but they struck a snag at Liverpool on Saturday, which proved their undoing.

The Sunderlnd team has disappointed its friends on several occasions this season, but never more so than on Saturday at Bramall lane. Such a score as 4-1 was not looked for. The Roker park brigade cannot afford to lose many more games and still remain contenders.

It is now almost certain that the championship will go to one of the three teams mentioned, with Bury having an outside chance, and maybe a little better.

The struggle at the foot of the table is just as keen as the one going on at the top. Burnley and Notts County this week share the cellar, with 20 points each, but other teams with big reputations are not far away. Blackburn Rovers, Manchester City, Cardiff City, West Ham Leicester, Leeds and Liverpool have all reason for anxiety.

Indications point to the promotion of Derby County and Sheffield Wednesday. The pair have been running a neck-to-neck race for months, though strong opposition may be expected from Chelsea, South Shields, Middlesbro and Oldham.

Bradford, in the northern section of the third division, is having matters pretty much its own way, but there is yet time for Rochdale to catch up on the leaders.

The struggle is more even in the southern section. Only four points separate the first four teams. Plymouth has been out in front for months, and this team, along with Bradford, are the more likely candidates for the second division next season.

Up-to-date standings follow:

English League, Division One

	P.	W.	L.	D.	P.
Huddersfield	25	12	4	9	33
Arsenal	26	14	7	5	33
Sunderland	28	14	9	5	33
Bury	26	14	9	5	33
Tottenham H.	26	11	8	7	29
Sheffield U.	27	12	10	5	29
Aston Villa	25	10	7	8	28
Manchester U.	25	12	9	4	28
Bolton W.	26	12	10	4	28
Newcastle U.	27	11	10	6	28
Birmingham	27	11	10	6	28
W. Bromwich	26	10	9	7	27
Everton	27	7	8	12	26
Liverpool	24	10	9	5	25
Leeds United	25	9	12	4	22
Leicester City	25	8	11	6	22
West Ham. U.	26	10	14	2	22
Cardiff City	27	9	14	4	22
Manchester City	27	7	12	8	22
Blackburn R.	26	6	11	9	21
Notts County	26	8	14	4	20
Burnley	27	7	14	6	20

Second Division

Derby C.	25	16	4	5	37
Wednesday	26	17	6	3	37
Chelsea	25	12	5	8	32
S. Shields	26	14	9	3	31
Middlesbro	27	14	13	0	28
Oldham A.	23	11	7	5	27
Port Vale	26	12	11	3	27
Swansea T.	24	11	9	4	26
Blackpool	25	11	10	4	26
Portsmouth	25	10	9	6	26
Bradford C.	25	10	9	6	26
Hull City	25	11	11	3	25
Wolves	23	10	10	3	23
Stoke City	25	8	11	6	22
Barnsley	25	8	11	6	22
Southampton	26	8	12	6	22
Preston N. E.	26	10	14	2	22
Darlington	25	7	11	7	21
Notts Forest	25	7	12	6	20
Fulham	25	6	13	6	18
Clapton O.	24	7	15	2	16
Stockport	25	6	15	4	16

SOFTBALL RULES.

Changes Proposed For Ladies' Games By Ontario Association.

Miss Annie Burns on her return from the meeting of the Ontario Softball Association, reported the following changes in the rules discussed, and to be finally passed on early in March:

The bases to be 45 feet apart.

The pitching box distance to be 33 feet.

The seamless ball to be used instead of that with seams.

THREE CLUBS WAGE HOMER TITLE RIGHT

Three clubs, the Giants, Cardinals, and Phillies, had a great battle for home run honors last season. McGraw's team finally won out with 114 circuit blows. The Cards had 109 and the Phils an eyen 100.

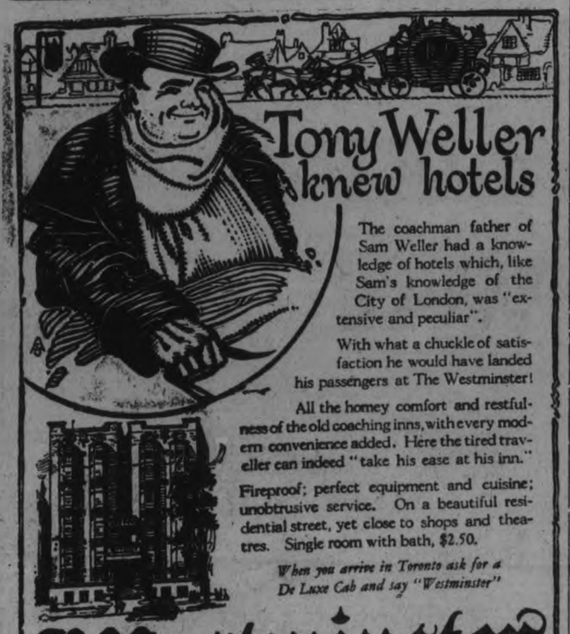

Tony Weller knew hotels

The coachman father of Sam Weller had a knowledge of hotels which, like Sam's knowledge of the City of London, was "extensive and peculiar".

With what a chuckle of satisfaction he would have landed his passengers at The Westminster!

All the homey comfort and restfulness of the old coaching inns, with every modern convenience added. Here the tired traveller can indeed "take his ease at his inn."

Fireproof; perfect equipment and cuisine; unobtrusive service. On a beautiful residential street, yet close to shops and theatres. Single room with bath, $2.50.

When you arrive in Toronto ask for a De Luxe Cab and say "Westminster"

Westminster

The Only Hotel of its kind in Canada

240-242 Jarvis Str. Toronto

HAYMAKERS THAT MADE HISTORY

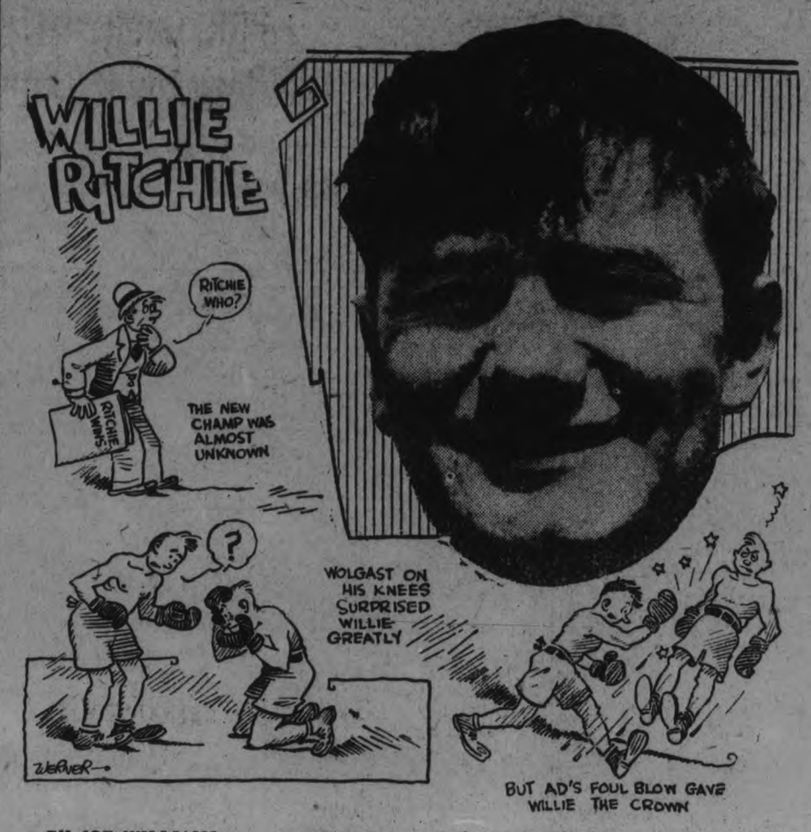

BY JOE WILLIAMS

Willie Ritchie won the lightweight championship of the world by defeating Ad Wolgast in 16 rounds Nov. 28, 1912, at Daly City, just beyond the municipal confines of San Francisco.

It is written in the books of pugilistic history that Ritchie was awarded the championship on a foul by Referee Griffin. Theoretically this is true, but actually Wolgast was as thoroughly "out" as was any battler who ever relinquished his honors via the knockout formula.

The outcome of the struggle was a stupendous surprise. Ritchie was a little known fighter at that time. Indeed, when the story of his triumph came singing over the wires from the west his name did not even appear in the record books.

For this reason skeptics in the east were inclined to discredit the San Francisco youth's victory and the fact that he was awarded the title on a foul did not help his case any. The eastern attitude was that it was "one of those native son things."

All of which was, of course, unfair to Ritchie, who was as fine a right-handed puncher as the lightweight division ever knew and whose win over Wolgast was as clearcut and deserving as if he had knocked the Cadillac (Mich.) German absolutely cold.

Wolgast had the better of the early rounds. Coming to his corner at the end of the sixth round the champion boasted: "Watch me get this guy in the next round. I'll jab him to pieces." He talked so that he could be heard half way to the main doors. He was that type of youth.

But Wolgast did not get Ritchie in the next round, or the next, or still the next. Instead he began to fade and it was clear to all when the gong sounded for the twelfth that he was a beaten champion.

The thirteenth, fourteenth and fifteenth rounds were all alike, with the game, bull-doggish Wolgast bending gradually under relentless savage pummeling, and all the while snarling vulgarisms at his tormentor through split, blood-flecked lips.

Came the sixteenth and the finish. Ritchie landed a right to the jaw and the champion dropped to his knees. The sight of Wolgast on the floor seemed to hold the younger antagonist in a trance, and he made but faint-hearted effort to renew the attack when Wolgast arose and staggered around,

Wolgast, with uncertain legs and swaying shoulders, lumbered toward Ritchie. It was here he committed the foul which cost him his title. With one violent physical effort he swung both fists into Ritchie's groin and the 'Frisco taxi cab driver fell to the canvas, his features writhed with pain.

Without an instant's hesitation Referee Griffin pushed Wolgast away, helped Ritchie to his feet, and held the stricken battler's glove aloft, proclaiming a new title-holder in the (then) 133-pound division.

COMPETITION IS IN SECOND ROUND

Both Primary Competitions Have Narrowed Down to Sixteen Rinks.

WADDELL TO-DAY.

Last night's games in the Peterborough Curling annual bonspiel brought the competition down to sixteen in each of the two primary competitions. Some good games were recorded, while on the other hand some very one-sided scores were compiled.

Play started this morning between twelve outside rinks and twelve local rinks in the first round of the Waddell Trophy.

MORROW PRELIMINARY

Millbrook:		Peterboro:	
T. Steel	15	R. Grant	14
Oshawa:		**Cobourg:**	
L. O. Clifford	13	W. DeLaney	8

MORROW—FIRST ROUND

Claremont:		Peterborough:	
R. Forsythe	10	A. C. Kay	9
Peterborough:		**Dunsford:**	
R P Best	21	P H Skitch	3
Peterboro:		**Claremont:**	
W H Taylor	15	F Evans	6
Peterboro:		**Keene:**	
J Connal	12	R Nelson	4
Peterboro:		**Keene:**	
J N Bacon	10	Ira Edwards	5
Peterboro:		**Keene:**	
Geo Hill	13	J J Moore	10
Bobcaygeon:		**Lindsay:**	
A E Bottum	14	W H Wood	7
Peterboro:		**Oshawa:**	
M B Chenhall	13	C Peacock	8
Toronto, Oakw'd:		**Bobcaygeon:**	
T S Kerr	17	R Nicholls	13
Millbrook:		**Lindsay:**	
R H Edmunds	13	W H Aldous	8
Orillia:		**Keene:**	
Dr Harvie	18	M Kennealey	4
Lindsay:		**Lindsay:**	
F J Carew	11	Dr Laidley	7
Peterboro:		**Oshawa:**	
C J Seymour	12	L R Luke	10
Peterboro:		**Oshawa:**	
S Medd	10	C E Hare	8
Oshawa:		**Millbrook:**	
L O Clifford	17	T. Steele	12
Peterboro:		**Cobourg:**	
J W Anderson	21	M. Booth	6

MATTHEWS-BLACKWELL

Preliminary

Anderson	12	Peacock	7
Edwards	15	Best	11
Booth	13	Aldous	10
Chenhall	10	Edmunds	9
Skitch	11	Bacon	9
Nichols	12	Taylor	7
Kay	17	Nelson	8
Connal	12	Evans	10
Kerr	15	Forsythe	4
Moore	16	Steele	4
Clifford	11	Bowes	8
Galvin	11	Luke	10
Charlton	9	Carew	8
Hill	9	Hare	8

First Round

Skitch	14	Nichols	8
Woods	13	Clifton	6
Kempt	15	Delaney	7
McFadden	11	Laidley	8
Ryer	13	Mather	8
Bottum	17	Kennealey	14
Seymour	15	Finlay	10
Anderson	12	Edwards	11
Booth	15	Chenhall	2
Downey	11	Sedgwick	10
A. C. Kay	13	J. H. Connal	6
T. S. Kerr	15	J. J. Moore	6
T. O. Clifford	12	T. E. Sabine	3
George Hill	13	J. H. Charlton	7
Dr. Harvie	15	S. T. Medd	9
W. R. Widdis	10	R. Grant	8

CANADIENS WIN FROM ST. PATS

Final Score Was 6-3—The Better Team Won.

FIGHT AT BOSTON.

MONTREAL, Jan 27. — Canadian Press. — Montreal Canadiens defeated the Toronto St. Pats by 6 to 3, in a scheduled contest of the National Hockey League here last night. The game was featured by a scoring bee in the third period when the Canadiens ran up four goals, while St. Patricks responded with 2. Canadiens registered twice and St. Patrick's once in the first frame while the second went scoreless. Canadiens were distinctly the better team.

Ottawa 8; Boston 2.

BOSTON, January 27. — Canadian Press. — The league leading Ottawa Senators trounced the Boston Bruins here last night 8 to 2 in a game that had all the features of professional hockey, including a fist fight on the ice after the finall bell.

Only in the final period were the Bruins dangerous, and then their desperate efforts served only to bolster the Ottawa team. The lead was never threatened.

It was Clancy who contributed the added feature of a fist fight. Late in the game Herberts had threatened him with his stick in an argument near the Ottawas' goal. As the teams left the ice at the end Clancy stepped from the box and struck the Boston player. In a second both teams were engaged, and it required a posse of Arena police to unscramble the mess.

MENIE TEAM READY.

Play at Campbellford Cloth Co. Wednesday.

BURNBRAE, January 27. — The Menie hockey team held its first real work out on Monday evening at the Hoard's rink. The rough ice at one end of the sheet hampered the teams somewhat but in spite of this some fast hockey was played. All the regulars were on hand, and when the team faces the Cloth Works crew on Wednesday evening they will line up as follows:

Daniel, goal; Hay and Shilinglaw, defence; Rannie, Hume and Linn forwards. Eagleson will be the main sub, and at the practice on Monday night he picked a team from those present to play against the regulars.

There was no lack of material and one dozen different men were in action at stages of the practice.

C. Gunning, H. Rivington, S. Little were all good with several others showing promise. The regular team worked well and the forwards combined for several shots; the fact that they only scored twice in twenty minutes of play says volumes for the work of Whalen, the junior goalkeeper. He played a real game in the nets stopping attacks single-handed on different occasions. Rev. C. Daniel, regular goalie, is well pleased with the team and predicts that they will make things interesting.

A bad chimney fire at M. T. J. Ketcheson's on Friday evening last gave Menie a thrill for a few minutes and kept the men busy.

CURLING

AT CAMPBELLFORD.

G. Richardson	C. Duncalf
Dr. O. Hard	J. Sanders
W. Andrews	J. I. Adams
Jas. Gay	C. S. Gillespie
Skip 8	Skip 12
Dr. Scott	A. G. Watson
G. Hawthorn	L. Reynolds
G. Thompson	G. O. Sullivan
P. J. Kelly	D. W. Douglas
Skip 12	Skip 14
P. Morgan	G. West
E. Thomas	T. Hall
M. Gurry	M. Mulhearn
A. J. Meyers	H. Lowery
Skip 11	Skip 9

COLTS WON.

Beat Grove 12-3 in Lakefield League Game.

LAKEFIELD, Jan. 27.— Greatly outweighed, the Grove school team was beaten 12-3 by the Colts last night. The line-up:

Grove—Strickland, Hudson, Pullen, Loosemore, Griffiths, Cockburn, Robertson, Wood, Earle.

Colts— Graham, S. Trude, Hill, Wanamaker, Blewett, Sabatino, Woodhouse, W. Trude.

Refere—John Sabatino.

Goals — Sabatino 5, Blewett 6, Wanamaker 1, Loosemore 2, Pullen 1.

Penalties—Sabatino 2.

NOT KNOCKING CINCY.

The news columns announce: "After being passed up on waivers by every club in the two big leagues, Wally Pipp was finally purchased by Cincinnati."

Many a heart of oak beats under a blue denim shirt and you never can tell how thick the hardwood is under an imported toupee.

LINDSAY BEATEN BY OMEMEE SIX

Greyhounds Were Too Fleet For Northerners—Hard Battle on Fast Ice.

MITCHELL REFEREE.

OMEMEE, Jan. 27.—On Saturday afternoon, the senior team from the Central school, Lindsay, journeyed to Omemee and clashed with the junior team known as the Greyhounds. The ice was in splendid condition and both teams put up a hard battle but at the end of the third period the locals were in the lead by one goal, the score being 4-3 R. W. Mitchell acted as referee to the satisfaction of all.

The line up was as follows:

Lindsay—Goal, H. Lee; right defence, . Powers; left defence, L. Blair; centre, I. Reeves; right wing, B. Bathgate; left wing, D. O'Leary.

Omemee—Goal, Lorenzo Williamson; right defence, H. Wilson; left defence, F. Parsons; centre, H. McGinness; right wing, R. Overholt; left wing, J. Mackey; sub, R. Morton.

WILDCATS TAMED.

Visiting Juniors Blanketed Opponents By Score of 1-0.

BETHANY, Jan. 27.—The junior hockey team paid a return visit to the Young Wildcats here on Saturday afternoon. The score was 1-0 in favor of the visitors. The Wildcats provided lunch for their visitors, which was served at the conclusion of the game.

GROVE BOY WON.

M. G. Griffin Victorious in 135 Pound Boxing at Varsity.

M. G. Griffiths, a former student at the Grove school, won the 135 pound boxing class for the O.A.C. at the assault or arms held at the University of Toronto recently.

DOG DERBY TIE.

Two Finish the First Lap Abreast.

WINNIPEG, Man., Jan. 27. — (Canadian Press).—Earl Bridges, the "Boy Musher," of the north country, who gained international fame in the Quebec Dog Derby two years ago, and Emil St. Goddard, winner of the 1925 local derby and of the international race at Quebec, tied in the first lap of the ninth annual The Pas Dog Derby yesterday, according to a radio message received here.

Their time was three hours and two minutes for the thirty-two mile course.

Two minutes behind the leaders came Harry Olensky with Bill Graydon a half mile in the rear and Ross Moxley a mile behind.

The second lap of the 120-mile derby will be run to-day.

The "working dog race," with each team pulling the old style toboggan and drawing 100 pounds of freight, was won by Wm. Winterton, of Sturgeon Landing. The race was over a 14-mile course, and the time one hour and fourteen minutes.

CHURCH LEAGUE.

St. John's Defeated George Street in Good Junior Game.

In a junior Church League game on Monday evening St. John's beat George Street 4 -1. Both teams played good hockey. The goal scorers were Graham, Dorrington, Coleman and Johnson for St. John's and Baird for George street.

HOCKEY SCORES.

Hockey games played last night resulted as follows:

National League

Canadiens 6; St. Patricks 3
Ottawa 8; Boston 2

Senior O.H.A.

Niagara Falls 3; Windsor 1

Intermediate O.H.A.

Bolton 3; Weston 0
Bowmanville 9; Cobourg 7
Cannington 6; Whitby 3
Uxbridge 3; Lindsay 2
Georgetown 8; Milton 4
Niagara Falls 2; Ham Beavers 1
(10 minutes overtime)
Port Colborne 11; Brantford 2.
Grimsby 3; Paris 2
Caledonia 4; Hagersville 0
Dunnville 8; Simcoe 3
Port Dover 5; Cayuga 5
(30 minutes overtime)
Hanover 3; Wiarton 1
Midland 3; Orillia 2
Bracebridge 6; Huntsville 1
New Hamburg 7; Seaforth 2
Kitchener 7; Wingham 2

Junior Series

Markham 5; Lindsay 3
Whitby 4; Port Hope 2
Parkdale 2; Varsity 0
Toronto C. C. 5; St. Mary's 4
Grimsby 1; Hamilton 0
(30 minutes overtime)

U. S. Central Loop

Soo Greyhounds 2; Duluth 1

Western League

Edmonton 3; Saskatoon 2
Vancouver 5; Calgary 1
(played Monday)
Victoria 3; Portland 2
(played Monday)

Exhibition

Port Arthur 4; Winnipeg Tigers 3

BASKETBALL

By THE CAPTAIN

NO. 13—SELF-PROTECTION IN SHOOTING

Knowing how to protect yourself while shooting for the basket will save you many times from probable injuries as well as permit your team to realize the most from its scoring possibilities. This applies to shots from any position on the court.

There is little likelihood of an opponent charging into you on sho

you might "peg" from mid-floor either because no teammate is open or because your team is behind with the time left. Rise slightly with the ball anyway. This will help make the shot easier and will lessen the force of any charge he might make.

One hand shots under the basket are better any time than two-hand tries. This gives you one hand free to keep in front of you and protect yourself from being shoved into a wall, the backboard uprights or the backboard itself.

It also leaves less opportunity for your opponent to stop you. You'll know or will be able to sense when opponent is about to push or prevent in some other way your getting clear shot at the basket. In one hand shots use the arm on the far side of the guard. There is less target presented by one than two arms.

Practice one hand shots under basket. Lay the ball in the hand and as you leap upward, swing it against the backboard so that it angles against the bank rather than attempt to stay on the floor and push it up.

Copyright, 1926, The International Syndicate

SCORELESS TIE IN TWEED GAME

Best Game Ever Played Between Stirling and Tweed.

STRENUOUS PLAY.

TWEED, Ont., Jan. 27 (Special) —A goaless draw after thirty minutes overtime was the result of the second meeting of Tweed and Stirling on the latter's rink on Tuesday evening. The game was fought at a great pace throughout and both goal keepers were kept exceedingly busy. The nearest approach to a score came in the third period when Dr. Dales found the net in a rush, the goal being disallowed for offside. There were about 700 persons present and the game was unanimously declared the best ever played between the two teams. Penalties were few which reflected well on the sportsmanship of the two team playing at so strenuous a pace. Line-up:

Tweed—Goal, H. Wager; r.d., Brown; l.d., A. Geraldie; centre, R. Houston; r.w., Dales; l.w., R. Goudie; subs, G. Geraldie, F. Geraldie.

Stirling—Goal, W. Sulin; r.d., W. Whitty; l.d., W. Tullod; centre, J. E. Ackers; r.w., E. Wallace; l.w., P. Acker; subs, M. McGee, H. Ingram.

Goal umpires—Tweed, W. Fisher; Stirling, J. Butler.

Referee—B. Jackson, Peterboro.

The poor must be wisely visited and liberally cared for, so that mendicity shall not be tempted into mendacity, nor want exasperated into crime.—Winthrop.

BOWLING with the CHAMPION

Jimmy Smith

TYPE OF BALL.

I advise the beginner to start using straight ball. It's far easier to control. He can shoot it for the centre or on the right side, letting it work into the pins.

A hook or curve ball is generally considered a more destructive delivery. If a hook is used it should be what is known as a working hook; that is, a half-speed ball along the right side of the alley, working it so it takes the curve as it nears the pins.

Don't use speed. At least not at first. Speed doesn't really knock down any more pins and it kills the hook because it doesn't give it a chance to work. A half-speed ball allows the wood a chance to work as the ball cuts through.

Remember this: that great speed is not necessary to success. This is contrary to the general thought, I know. But some of the most famous bowlers use a slow ball; others prefer a half-speed one.

It takes quite a bit of practice to master and control the hook. And until you're sure you've done so, stick to the straight ball.

Tomorrow: The 1-3 Pocket.

SANTAL CAPSULES MIDY — Easy to Take-Quick to Relieve CATARRH of the BLADDER — Safe, Successful — Each Capsule bears name MIDY — Beware of counterfeits

Follow the Crowd to WINTER PORTLAND

THE Winter Sport Season is reaching its height in Quebec—Each glorious day brings new thrills—Snowshoeing, Tobogganing (on the world's fastest slide), Ski-ing, Ski-joring, Husky Dog Racing. . . . Real winter *fun* — the finest tonic for jaded nerves and tired minds.

Old Chateau Frontenac, Your Winter Palace . . . . The Best-known Hotel in North America, the northern rendezvous for sportsmen and women who joy in winter sports. Come to-day!

Visit Montreal en route

There too, there is a fine variety of winter sports in which the visitor can participate. The class of hockey provided at Montreal will delight all lovers of this great Canadian Sport.

Consult any Canadian Pacific Ticket Agent for train service, reservations, etc. . . Ask for Booklet—"Winter Sports in Old Quebec."

Travel CANADIAN PACIFIC

Entertainment
Last Time Today
"THE IRON HORSE"
Tomorrow - Fri. - Sat.

MIDGET LEAGUE.

Sons of Ireland Shut Out Young Ponies—Score Was 6)

Sons of Ireland w their second tory last night b defeating the ung Ponies 6 to Both teams yed good hockey. oley in the ns of Ireland goal e a fine exbition of goal tend and turned l shots into the side He was unbeatable. McGrath Creighton played nice hockey the defence, Creighton getting a when he made his way from en to end. Fred Meagher, L. Burke H. Jones played good combinati and each scored, F. Meagher get two goals, H. Jones two ,and L. ke one.

The stars for the lo were V. Johnson at centre who ve the Sons quite a time watching m, and C. Rozel and C. Horn on wings, J. Mann was good in goal but was left too often alone. With little more practice the Ponies should make good. The line up:

Sons of Ireland: Goal, T. Foley; defence, E. McGrath and J. Creighton, centre, H. Jones; wings, C. Horn and K. Roszell.

Young Ponies: Goal, J. Mann, defence, D. Reid and G. Johnson; centre, V. Johnson, wings, F. Meagher and L. Burke.

Subs.: H. Grady, S. O L., and R. Theobald and L. Osling, Young Ponies.

The game was witnessed by a large crowd of spectators.

Next game, Thursday, Jan 28 — Young Cubs vs. Young Petes, Mar Street rink.

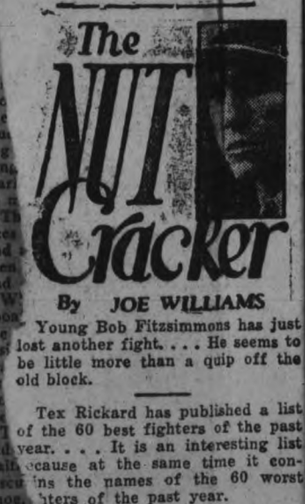

By JOE WILLIAMS

Young Bob Fitzsimmons has just lost another fight. . . . He seems to be little more than a quip off the old block.

Tex Rickard has published a list of the 60 best fighters of the past year. . . . It is an interesting list wall because at the same time it conrescu ins the names of the 60 worst tinou hters of the past year.

t is no surprise to us that Clark fith declined to give Bucky rris a $50,000 contract for next son. . . . Not only that but it is surprise to Bucky.

Babe Ruth made an after-dinner gines h the other night and they say display of poise was amazing. . But they may have meant his play of avoirdupois.

"So's your old ham," bellowed the eferee as he hooted the manager of unka Cheese, the Terrible Swiss, out of the ring.

MORE FAMOUS FRASES.

"I'll raise you"—Pete the Eleva- Pilot.

"I'll see you"—One-Oyed Conolly.

"I'll call you"—Big Bea "I'll stick on these"—Tugglefoot. me"—Walter Johnson's fast

ho's missing?" Houdini. everybody in?"—The subway d.

HE HAGUE VER- "WELL, THIS TRE- ON ME."

CANADA CERTAIN OF STANLEY CUP

Also Expects To Carry Off N.H.L. Honors This Season.

OTTAWA IN LEAD.

NEW YORK, Jan. 27.—With the Ottawa and Montreal sextets firmly entrenched in the first two positions in the National League and the Canadiens making a great bid to come in under the wire in third place, Canadian hockey critics are now expressing confidence that not only will the Stanley Cup competition be fought out among Dominion teams, but the play-offs in the National League as well.

Under the rules prevailing in professional hockey the teams finishing second and third at the close of the regular league schedule will engage in a play-off, the winner meeting the first-place team in another play-off to determine the League champions who will then meet the Western League champions, determined in the same way, for the Stanley Cup.

Canadian experts believe that little short of the most startling upset in years can prevent the Ottawa Seniors and Montreal Maroons from finishing one-two, and while Pittburgh is regarded as a dangerous foe for third-place honors, the Dominion critics nevertheless are confident the Canadiens will demonstrate their superiority in the final stretch.

The Senators, by their amazing work during all of the present season also have been installed favorites to win the final play-offs for the League championship, although some of the Canadian writers are not overlooking what happened two years ago when the Senators made a similar runaway race for first honors only to fall before the Canadians in the play-off. The Canadians that season, after an indifferent start, followed their triumph over the Senators by winning the Stanley Cup in the series against the Western champions.

The best chance of the United States to gain a place in the Stanley Cup competition, Canadian critics believe, lies in the West where the Portland Rosebuds, the only American entry in the Western Canada League, are making a great bid for honors. The Rosebuds are now running second to the league standing Saskatoon Sheiks who are enjoying a fairly comfortable margin. The Portland sextet, however, is being hard pressed for the place and two Canadian teams are close enough to displace the United States entry in a few games. These are the Vancouver and Edmonton teams.

The fighting for the honors in the Western League rest solely among these four as the other two teams in the circuit are hopelessly out of the running. One of the surprises of the season has been the disappointing showing of the Victoria Cougars, the present world champions and holders of the Stanley Cup. The Cougars have found it almost impossible to hit their winning stride of last season and with only four victories to their credit out of their first fourteen games apparently have no chance of even working their way up to third place. The Calary Tigers are occupying sixth and last place with only two victories to their credit in their first dozen games.

MOVIGRAPHS

GAINER, BUT SHE PROVES TRUE BLUE

Anna Q. Nilsson

BY JACK JUNGMEYER

NEW YORK, Jan. 27.—In "Too Much Money," First National adaptation of Israel Zangwill's play, Lewis Stone essays a comic departure from his usual role of dignified and restrained urbanity.

The opposite poles of the social scale are linked in the piece by Stone rebellion against the effect of too much money on the gadding activies of his wife, Anna Q. Nilsson, and their threatened happiness. In fantastic revolt the husband assigns his entire belongings to a family friend so that he may plausibly place the wife in secluded lodgings and have her all to himself.

But his device becomes a lamentable, comic and dangerous boomerang when his trusted "friend", Robert Cain proves unrelnable, covet ing her the fortune and the wife.

While Stone keeps up the now loathsome pretense by clerking in a tenement district delicatessen store and serving as janitor in their cheap lodgings, the wife stands by like a good sport. Eventually she prevents the suave villain from decamping with the fortune after he has revealed and sought to take advantage of the hoax.

BOWLING

Y.M.C.A. LEAGUE

George St.:				
Routley, Nels.	196	260	154	610
Outram	192	100	200	492
Curvin	121	148	162	431
Robertson	190	270	147	607
Routley, Nor.	156	221	144	491
	855	999	777	2631
Royals:				
McNeely	170	171	161	502
McGee	135	181	99	415
Devy	181	163	114	458
McIlmoyle	117	168	76	361
Milburn	168	144	210	522
	771	827	660	2258

TEACHERS 3, WOOLLENS 0.

In the Y.M.C.A League the Teachers took 3 straight from the Woollens.

Hillman	170	113	181	464
Redpath	153	132	127	412
Dummy	120	120	120	360
Vinette	141	91	146	378
Herrick	167	157	96	420
	751	613	670	2034
Teachers—				
Richardson	142	134	145	421
Henry	194	171	129	494
Touchburn	142	170	254	566
Dearborn	170	138	151	459
Graham	187	297	191	675
	835	910	870	2615

Y. M. C. A. LEAGUE.

The first series of the Y.M.C.A. League which ended in a tie between the Teachers and George St. was played off on Friday evening, when some nice games resulted. George St. managed to nose out the Teachers by a few pins, and took the winning game for the last one. Only fifty pins separated the two teams in total pinneage and this in pinneage of over 2900. Teachers dropped the first game by five pins, but took the second, when they rolled a wonderful game of 1081, but George St. captured the last one. Nels Routley rolled a great string of games of 301, 246 and 184 for a good total of 730. Henry rolled three good singles of 236, 219 and 182 for a nice three of 637. The good singles were Graham's 246 and 216, Richardson's 239 and 180, Smith's 205 and 186, Touchburn's 185, Curvin's 215, 201 and 215, Norm Routley's 214 and 191, and Robertson's 203.

The games were as follows:

Teachers—				
Richardson	180	239	176	595
Henry	219	236	182	637
Touchburn	132	185	122	439
Smith	186	205	162	553
Graham, H.H.	246	216	167	629
	963	1081	809	2853
George St.—				
Routley, Nels.	246	183	301	730
Outram	133	167	140	440
Curvin	215	215	201	631
Robertson	160	203	179	542
Routley, Norm	214	191	169	574
	968	959	990	2917

CHURCH LEAGUE, Y.M.C.A.

St. Luke's, handicapped by a dummy dropped all three games to All Saints' in the Church League. George Gimblett, Jr., was high for the three games.

St. Lukes—				
Curtis, S.	99	113	122	334
Eames	159	165	139	463
Ebbs	84	134	155	373
Curtis, F	150	163	95	408
Dummy	100	100	100	300
	592	675	611	1878
All Saints'—				
Jay	199	176	136	511
Gimblett, J.	123	187	128	438
Hope	118	158	133	409
Gimblett, Chief	147	169	207	523
Gimblett, G. (Jr.)	179	181	201	561
	766	871	805	2442

LADIES' LEAGUE, Y.M.C.A.

The Larks managed to take the odd game of three close games from the Bluejays and thereby put themselves into a tie with them in the league. The race continues to be very close and each game makes a difference in the leadership.

Larks—				
Miss Tremaine, H.	103	120	159	382
Miss Smith, C.	117	119	144	380
Mrs. Walker	163	69	135	367
Miss Easson	132	148	104	384
Miss Ryley	121	152	142	415
	636	608	684	1928
Bluejays—				
Miss Elliott, L.	148	139	104	381
Miss Herridge	160	122	151	433
Miss Milburn	147	59	.....	206
Miss Ross	84	.....	114	202
Miss Johnston, A.	169	124	114	407
Miss Coon, W.	....	128	127	255
	708	572	610	1884

LADIES' MERCANTILE LEAGUE, Y. M. C. A.

The Eries took the odd game of three close games from the Hurons in the Ladies' Mercantile League. Miss Pearson was high for the three games and had two nice singles of 202 and 173. Another nice single was Miss Giroux's 182.

Hurons—				
Miss Pearson	102	202	173	477
Miss Smith	139	124	108	371
Miss Radey	92	86	117	295
Miss Forester	57	103	95	255
	390	515	493	1398
Eries—				
Miss Gollop	130	111	86	327
Miss Giroux	182	148	.....	330
Miss James	125	124	115	364
Miss Sloan, A.	104	141	109	354
Dummy	.....	.....	80	80
	541	524	390	1455

MERCANTILE LEAGUE.

Lock Works are showing a great reversal in form and took two from the first series champions, Examiner. Page had high three with 564 and nice singles were supplied by Taylor 218, Page 233, Johnson 194 and McEntee 198.

Examiner—				
Clarke	166	109	167	442
Holyman	189	146	147	482
Taylor	177	218	135	530
Cairns	182	.....	.....	182
Johnson	169	141	194	504
Tedford	.....	88	165	253
	883	702	808	2393
Lock Works—				
Murray	171	129	161	461
McEntee	198	139	165	522
Bailey	100	102	169	371
Burke	160	175	181	516
Page	173	233	138	564
	802	798	834	2434

C.G.E. DRAFTING ROOM LEAGUE.

At the Water St. Alleys the C.G.E. boys continued their weekly battles and A.C. No. 2 took two from misc., Switchboards lost two to D.C., and A.C. No. 1 took two from Ind. Motors. Smith turned in high three for the night with 652 and Prest had 637 for three. Real singles were produced by Smith 224 and 257; Cranfield 204, Jackson 205, Prest 262; Taylor 220, Foster 265, McCarney 230, Metherel 206 and McCabe 237.

A.C. No. 1.—				
Allen	149	134	127	410
McCarney	162	142	230	534
Morton	176	152	131	459
Metherel	142	206	153	501
	629	634	641	1904
Ind. Motors—				
Hutchinson	171	117	138	426
Thornton	188	142	155	485
Condon	152	151	175	478
McCabe	237	153	124	510
	748	563	592	1903
Misc.—				
Taylor	86	147	220	453
Le Surf	176	180	118	474
MeLeish	173	107	188	468
Bowness	181	137	87	405
	616	571	613	1800
A.C. No. 2—				
Chambers	115	163	117	395
Evans	158	155	141	454
MacMorran	114	143	177	434
Foster	140	190	265	595
	527	651	700	1878
Switchboards—				
Smith	171	224	257	652
Runnett	74	.....	.....	74
Cranfield	147	156	204	507
Jackson	145	125	205	475
Grant	....	81	179	260
	537	586	845	1968
D.C.—				
Waterman	172	100	96	368
Prest	179	196	262	637
LeSurf	115	180	154	449
Stanton	106	163	145	414
	572	639	657	1868

CITY TEN PIN LEAGUE.

Brintons and DeLaval No. 1 opened the city Ten Pin League at the Water St. Alleys, Brintons losing two out of three. Dawson turned in high three with 526 and Barrett 516 for three. Highest singles, Dawson 200, Barrette 196, Fitzgerald 182.

Brintons—				
LeBarr	124	132	163	419
Ross	175	118	119	412
White	159	173	124	456
Johnson	139	131	168	438
Dawson	200	154	172	526
	797	708	746	2261
DeLaval No. 1—				
A. Fitzgerald	144	135	182	461
French	154	143	140	437
Magee	158	175	162	495
Garrow	110	135	151	396
Barrette	169	196	151	516
	735	784	786	2305

MERCANT LE LEAGUE

At the Water St. Alleys last night the Bell Telephone took two out of three from Quake Oats; Elliott turned in high three with 65 and nice singles included White 207 and 206, Long 203, Nelson 251, Elliott 262 and Jones 211.

Bell Telephone—				
Jory	122	157	89	368
White	173	207	206	586
Long	203	144	171	518
Nelson	251	161	82	494
Elliott	191	262	198	651
	940	971	746	2617
Quaker Oats—				
Elcombe	140	185	139	465
Nicholls	178	196	137	511
LeBlanc	160	170	127	467
Jone	138	177	211	486
Cunningham	188	119	161	468
	804	768	775	2347

CITY FIVE P.N LEAGUE.

Lawn Bowlers took three from the Sparks at the Water St. Alleys last night. Green had high three with 630 and nice single were turned in by Green 215 and 220; Holyman 208, Forler 219 and 14; Johnson 221 and 201; Weese 200 and Crary 212.

Johnson—				
Green	215	220	195	630
Holyman	173	208	224	605
Metherel	147	166	122	433
Forler	145	219	214	578
ohnson	222	201	153	576
	902	1014	908	2824
Can. Woollens—				
Hopkin	113	168	194	505
Crary	140	164	212	516
Weese	122	200	172	494
Reader	120	113	163	396
Dummy	125	125	125	375
	650	767	866	2283

LADIES' MATINEE LEAGUE.

Miss Allen upset the dope when she took two out of three from Mrs. Barringer at the Water St. Alley yesterday. Mrs. Zeihr had high three with 437 and nice single of 173.

Miss Allen—				
Mrs. Sanderson	140	142	98	380
Mrs. James	152	127	96	375
Mrs. D. Long	149	125	103	377
Miss Allen	105	146	81	332
Handicap	20	20	20	60
	566	560	398	1524
Mrs. Barringer—				
Mrs. Zeihr	148	116	173	437
Mrs. Killenbeck	121	95	81	297
Mrs. Puffer	58	103	113	274
Mrs. Barringer	121	14	155	422
	448	460	522	1430

BANKERS' LEAGUE.

Montreal stopped Nova Scotias winning streak with two defeats at the Water St. Alleys yesterday. Mulholland turned in high three with 539 and high singles were produced by Sedgwick 199, Boucher 197 and Mulholland 194.

Montreal—				
Faucett	149	146	121	416
Boucher	164	197	126	487
Dixon	107	119	125	351
Mulholland	156	194	189	539
	586	656	561	1803
Nova Scotia—				
Sedgewick	158	149	199	506
Ash	133	132	165	430
Kearney	121	156	186	463
Ackerman	166	145	167	478
	578	582	717	1877

LADIES' MERCANTILE LEAGUE.

At the Water St. Alleys last night Others took two out of three from Teachers. Miss Stenton had high three with 505 and nice singles included Miss Pearson 181, Miss Stenton 184, Miss Buckham 246.

Others—				
T. Pearson	98	181	147	426
E. Yelland	118	142	108	368
C. Doughty	95	101	111	307
A. Johnson	115	141	178	434
M. Stenton	184	139	162	505
	610	724	706	2040
Teachers—				
M. Herridge	121	155	121	397
V. Buckham	136	246	91	473
G. Coulter	134	139	152	425
A. Batten	76	116	165	357
M. Baird	104	155	107	366
	571	811	636	2018

CITY TEN PIN LEAGUE.

Lawn Bowlers took three from the Sparks in their first games at the Water St. Alleys last night. Pidgeon rolled high three with 504. Nice singles were turned in by Pidgeon 204 and 199; Laing 177, Freeman 178 and Delahaye 176.

Lawn Bowlers—				
Pidgeon	204	199	137	540
Laing	177	145	136	458
Dummy	125	125	125	375
Freeman	154	178	170	502
Gimblett, Sr.	128	149	151	428
	788	796	719	2303
Sparks—				
Bristow	105	109	112	326
Prett	132	121	143	396
Ash	113	121	123	357
Delahaye	145	176	123	444
Gimblett, Jr.	115	125	145	394
	610	652	655	1917

K. of C. Alleys

Ladies' teams bowling at the Knights of Columbus alleys last evening were the Sunflowers (Miss Helen Lynch, captain) who won two games out of three from the Buttercups(Miss Margaret O'Toole, captain). Miss G. Meagher of the Buttercups had high score of 192, and Miss Helen Lynch of the Sunflowers, 171.

Woman Bowls 130 Games

DETROIT, Jan. 27.—Mrs. Dorothy Meinecke, Detroit's premiere woman bowler, Monday completed 130 consecutive games in 16 1-2 consecutive hours of bowling and established a new endurance record for women, breaking her own record of 100 games established last year.

During the long grind, Mrs. Meinecke tumbled 21,668 pins with a composite ball weight of 18 1-2 tons for average score of 166 7-13. It was estimated she walked 15 1-2 miles during the test and was on her feet throughout. Her only nourishment was chocolate bars and water.

GENERAL MANAGER OF MUTUAL LIFE

Son-in-law of Mr. Wm. Irwin is Appointed.

His many friends in Peterboro have been delighted to hear of the promotion of Mr. W. A. Somerville, who has just been appointed general manager of the Mutual Life Assurance Company of Canada to fill the vacancy caused by the resignation on account of ill-health of Mr. Charles Juby. Mr. Somerville, who is a son-in-law of Mr. Wm. Irwin of this city, has been a frequent visitor to Peterboro, and is well known here.

EXPECT HELP OF FANS TO-NIGHT

City League Has Fine Bill and Games Should Be Patronized.

Tonight's games in the City Hockey League will start at 6.30 o'clock, one-half hour later than usual, so as to allow the Senior O.H.A. team the use of the ice.

Good weather conditions, a splendid sheet of ice, and the assurance of four interesting games, should bring out a large number of fans. The league is doing a good work and is deserving of support, if for no other reason than the efforts put forth to develop the younger players.

From the senior teams, it is hoped to select a strong lineup for an intermediate team to play in the next O.H.A. round.

The schedule for tonight is:

6.30—Raybestos vs. St. Peter's.
7.30—St. Andrew's vs. St. James'.
8.30—Brintons vs. Raybestos.
9.30—Crescents vs. De Laval.

CAPACITY CROWD FOR GAME WITH PARKDALE TEAM

Seats Selling Fast For Friday's Senior Fixture.

BOTH NEED A WIN.

Loss Practically Means Elimination of the Paddlers.

Good ice conditions are promised for Friday night's big battle with Parkdale and both the Petes and the hockey fans are naturally elated. The Paddlers are a hard checking crew and the homesters were not anxious to clash with them on soft ice.

Friday's game will be a real battle. The Parkdale crew must win to stay in the running, as they have already lost two games and cannot afford to drop a third, while the Petes need a win to keep pace with Osgood Hall and Kitchener. Both team will, therefore, be out to the last notch to win and the game should easily be the best of the season.

The plan opened today at Bert McLeod's, and there has been a rush for passeboards, indicating a capacity crowd on Friday.

RENAULT WINS.

Knocks Out Rojas, of Chili, In St. Louis' Bout.

ST. LOUIS, Jan. 27 (Canadian Press). — Jack Renault, Canadian heavyweight, knocked out Quintin Romero Rojas, Chilean aspirant for the heavyweight laurels, in the fourth round of their scheduled ten-round bout here last night.

TWO MATCHES WON.

Canadian Curlers Beat East Lothian and Border Provinces.

EDINBURGH, Jan. 27. Canadian Press. — The touring Canadian curlers won two more matches yesterday, defeating East Lothian by 33 shots and Border provinces by 52.

WILL OVERRIDE CANADA'S CLAIM

Expected That Senate Committee Will Favor Waterway to Gulf.

BIG DIVERSION.

WASHINGTON, January 27. Canadian Press. — Canada's protest against the proposed nine foot channel from the Lakes to the Gulf on the ground that it would mean the diversion of 10,000 cubic feet of water per second from Lake Michigan, has aroused keen interest among the members of the special committee of the Senate which is studying that proposition.

The committee is waiting a report from army engineers, now investigating lake levels, before officially announcing its findings, but the indications are that it will favor the waterway despite the protest of the dominion.

Peterborough's Proposed New Telephone Rates

Small Increase in Business 'Phone Partly Offset By Decrease in Residence 'Phone Rate.

In another column of this issue the Bell Telephone Company announces that it has just filed with the Board of Railway Commissioners a new schedule of rates for exchange service, for which the Board's approval is asked.

Manager W. R. Northgrave has given the following particulars of the proposed changes as they affect the Peterboro Exchange:

	Present Monthly Rate.	Proposed Monthly Rate.
Business Service.		
Residence Service:		
Individual line	$3.08	$3.75
2 party line	$2.46	$3.00
Individual line	$2.57	$2.50
2 party line	$2.05	$2.00

"In the case of Peterborough exchange," said Mr. Northgrave, "the proposed rate exchanges are largely in the nature of a readjustment to bring local rates into line with our new schedule. By far the greater number of telephones in use here are residence instruments and the effect of the small reductions in rate will be to encourage the further development of residence service. The result of such development is of course to enlarge the scope of the business man's service making his telephone of ever increasing value to him. We feel that this continued expansion in his market afforded by increasing residence telephones, is a very profitable offset to the moderate advance proposed for business service.

In Peterboro last year, Mr. Northgrave said the Bell Telephone Company expended $60,000 in new development, and this year an appropriation of $70,000 has been set aside.

COUNTY COUNCIL TO RAISE GRANT

Roads and Bridges Committee Recommends Increase To Townships.

The scheduled meeting of the County Council was held this morning in the County Building. Following the reading of the minutes of the last meeting of 1925 and the first meeting of this year, J. C. Strickland, as chairman of the committee to report on the standing committees of the year, was read and approved. J. F. Breckenridge presented a comprehensive report on the House of Refuge.

The Council then adjourned to go into a committee of roads and bridges. The grant of $100 each which has formerly been allowed to Burleigh and Anstruther, Chandos, Galway and Cavendish, Harvey and Belmont and Methuen, was recommended to be raised to $150. Messrs. Flood and Middleton were appointed to look after Chemong bridge, while Messrs. Flood and Parker were named to look after Gannon's bridge.

A visitor at this morning's session of the County Council was C. Cobin, of Tessier, Saskatchewan, formerly of Kinmount, and representative for many years of the townships of Galway and Cavendish. For the past four years Mr. Cobin has been a councillor in the western municipality, where his home is situated and has been honored by an appointment for a further term of two years.

Outside of twelve years, during ten of which a commissioner, governed the affairs of the county, Mr. Cobin represented Galway and Cavendish between the years of 1891 and 1916.

PULP COMPANY BUILDS RAILWAY

Spruce Falls Co. Lets Contract For 60-Mile Line in Limits.

PRIVATE ROAD.

TORONTO, Jan. 27 (Canadian Press).—Contracts have been let, it was learned locally yesterday, for one of the largest individual development projects to be undertaken in Northern Ontario for some time—no less than the construction of a 60-mile railway from Kapuskasing to Smoky Falls at a cost of around $15,000,000. The Spruce Falls Pulp and Paper Company, holders of large limits from the Ontario Government, are sponsors of the probject and by the terms of the contracts which they have let the road must be in operation by the end of the 1928. The road will connect with the Transcontinental at Kapuskasing. Its primary purpose will be to bring out timber for a pulp mill which the Spruce Falls Company is about to erect at Kapuskasing. This mill will have a daily capacity of 500 tons of newsprint and will be one of the very large ones of the north country. In addition to furnishing supplies for this mill the railway will be used to carry in supplies needed for the power development at Smoky Falls, which the Spruce Falls Company is also undertaking.

No Dominion or Provincial charter will be taken out for the railway, which will be operated as a private line running through the limits which the Spruce Falls Company owns. The contractors for the road are Messrs. Beatty Morrow of Kapuskasing and Toronto. Already the contractors are commencing to team in their supplies on sleighs.

KURD REBELLION GROWS RAPIDLY

Heavy Fighting in Bitles Region With Many Casualties.

BEIRUT, Syria, Jan. 27. Canadian Press. — The Kurd rebelion is reported to be growing. Despatches received here say that fighting occurred in the Bitlis region and more than 250 Turkish soldiers were wounded.

Regent
NOW PLAYING
"The Palace Of Pleasure"
Starring
Betty Compson and Edmund Lowe
Drama, Romance and Humor are blended to a nicety in "The Palace of Pleasure"
Coming Tomorrow
"BUCK" JONES
in
THE DESERT'S PRICE
A rich wholesome drama of the plains.

Theatre

AT THE CAPITOL

TOM MIX TANGOES IN HIS NEW PICTURE "THE YANKEE SENOR"

Popular Western Star Refuses to Use Double in Scenes Where Dancing is Required

It's a different sort of photodrama that Tom Mix will present to his host of admirers when he comes to the Capitol Theatre tomorrow in "The Yankee Senor."

His role is that of a civil engineer who accepts an assignment to build a railroad spur from the Mazilla mines to San Jose, a well-night impossible undertaking, owing to the climate and labor troubles. The task is further complicated when Luke Martin, an American renegade, crosses the border to create trouble in the camp and incidentally steal the company's payroll. However, even when deserted by his workmen, the builder refuses to abandon the job.

Things begin to happen when the bandits attack the camp and need fear that there will be an of thrills. Mix saves the pay stampeding a corral of horses mules which leads the bandits to believe the drove of stock is a troop of native cavalry.

The plot is rather a complex affair, involving a mysterious stranger who tries to keep Mix out of his heritage, a Spanish senorita who falls in love with him, an American girl who renounces his love and some more-than-ordinary thrilling adventures in which Tony, the wonder horse, has a part.

AT THE REGENT

BUCK JONES HAS REAL ACTION PICTURE IN "THE DESERT'S PRICE"

Latest Effort of Western Star Is of Sort that Made Him Popular.

"The Desert's Price," the William Fox production starring Buck Jones which opens at the Regent Theatre Thursday, is a thrilling Western picture, full of action and surprising situations that hold one tense from the first flash to the last.

Buck is cast as the handsome young owner of a large cattle ranch. He returns from the East to find his cowhands under suspicion of killing sheep belonging on a neighboring ranch. Then through some clever detective work on his part the real culprits are discovered and peace is restored between the ranches.

There are also some thrilling exhibitions of horsemanship, one in particular where Buck rides an unbroken cow-pony and wins a wager from the two Martin brothers, who have bullied the neighborhood for so long.

READ THE WANT ADS.

The J. M. Greene Music Co., Ltd.
Authorized Westinghouse Dealers
Westinghouse Radio
SETS TUBES
made in Canada
CANADIAN WESTINGHOUSE COMPANY Limited
HAMILTON ONTARIO
We handle a full line of Westinghouse Receiving Sets
Duffus Motor Sales
Werat and Charlotte St. - - - Phone 1760

LOCALS

DR. T. P. McCULLOUGH

Eye, Ear, Nose and Throat Specialists, 166 Brock St. Phone 36W

GEORGE STREET CHOIR

The choir of George Street Church will practice tonight (Wednesday) at 8.55 sharp.

ST. GEORGE'S CHURCH

Sunday School Concert and Distribution of Prizes, Wednesday, January 27th at 7.30 p.m. Admission 20 cents; children, 10 cents.

2d

RADIO.

Radio receivers built and repaired by expert. Ten years' experience. Work guaranteed. — Roy White, 444 Mark. 'Phone 1165-M.

8d-6,9,13,16,20,23,27,30-4971

NOTICE.

Party sleighs for hire, double and single driving outfits. E. A. Stinson, Chambers street. Phone 743.

3d22 25 182

O.T.A. WOOD—OUR SPECIALTY

"Dry" wood, hard and soft. Delivered in any quantity; cut any length. Quantity, Quality, Service, par. SANITARY ICE SUPPLY. 'Phone 147. Reg. H. Turner, Prop. dtf.

CARD PARTY

Prize-winners at the Knights of Columbus euchre party for members last evening were Messrs. Ed. Hickey and Thomas Boyle.

AUTO AND CARRIAGE TOPS

Re-covered, lined and all repairs done promptly and well. Call early and save daylight. Rear of 464 George Street, just north of Windsor Hotel.—G. R. McCrea.

13d-8,11,13,15,18,20,22,25,27,29,1,3,5 3391

CURLING STONES RE-CUT

by Coughlin's Monumental Works. We have installed a machine to do any desire cut Satisfaction guaranteed. 216 Hunter street, 'phone 1845W.

6d-20,22,25,27,29.1-26

NOTICE

Take notice, I will not be responsible for any debts incurred in my name by anyone without my written permission.

Dated at Peterborough this 21st day of January, 1926.

HERBERT STINSON

2d, 26, 172

DO YOU NEED AN ACCOUNTANT?

If you want your books audited or adjusted; if not satisfied with your book-keeping system; if you want your income tax return prepared for this or other years, or want some dispute adjusted.—H. K. Middleton, 'Phone 1353. Office, 202 Charlotte Street. dtf

BIG SOCIAL EVENT

The Golden Wedding Celebration of John and Mary Gray to be held in St. Alphonsus Lyceum on Wednesday, January 27 will feature The Songs of "Ye Olden Time" The public cordially invited. Proceeds in aid of Immaculate Conception Church. Program arranged by Mrs. F. A. Hodgson and Miss Margaret McCabe.

4d, 23, 74

HUGH KANE.

Just three more nights with Mr. Hugh Kane at Gospel Hall. He will farewell on Friday night. His words will live in your memory if heard just once. All are welcome. Come early Friday night and see the pictures.

WATCH THE KIDNEYS

Fatigue and that tired feeling is the result of poison in the blood. When the kidneys fail to remove this poison from the system it leads to backache, rheumatic pains and sometimes to that fatal ailment known as Bright's disease. When this condition exists, don't delay, go to your druggist and get a box of Dr. Banta's Kidney and Rheumatic Pills and they will quickly correct the cause of your trouble.

Mr. Arthur Pinch of Smith Township states that Dr. Banta's Kidney and Rheumatic Pills give him more speedy relief than any other preparation that he had tried.

8d-2, 6, 9, 13, 16, 20, 23, 27-3792

N. D. FOOTE, D.S.C.
GRADUATE CHIROPODIST
All manner foot trouble successfully treated, 107 Barrie Bldg., Phone 1730W for Appointment.

Phone Johnny-on the-Spot for Fuel—703

DON'T WHISPER THE TRUTH SATISFACTION SHOUT IT!

Pocahontas Coal - $14
Kentucky Hard - $12
WOOD
Hard and Mixed.
We have it aplenty.
HODGSON BROS
Dalhousie and Bethune

SLEIGH PARTY AND DANCE

Will be held by the Joy Club, on Friday, Jan. 29th, sleighs leaving the market square at 8 p.m., Admission 50 cents. Dancing held in W.O.W. hall.

1d23 139

57TH REGIMENTAL CHAPTER, I.O.D.E.

Will hold their regular monthly meeting on Thursday in the Armouries at 3.30 p.m. Nomination of officers.

1d-23-130.

TALENT TEA.

The Berean Bible Class of Knox Church are holding a talent tea at the home of their teacher, Mrs. Morrison, 209 Dalhousie street to-morrow (Thursday) afternoon and evening. They extend a cordial invitation to all their old friends. 1d23 241

NOTICE.

I expect Alberta coal in about two weeks, so leave your order now and get it off cars.

Coke	$16.00
Kentucky Egg	12.00
Red Jacket Coal	10.00
Canell Coal	15.00

Also hard and soft wood.
J. E. A. Fitzgerald, 'phone 111.

RIVAL FORCES HOLD PARADES

Fascists and Communists March on Kaiser's Birthday.

POLICE CONFIDENT.

BERLIN, Jan. 27 (United Press) —While Germany was split into two camps on the occasion of the ex-Kaiser's birthday, wild rumors circulated today here of impending violent clashes.

Monarchist Fascist organizations were parading their forces. Simultaneously, the Communists and the Republican "Reichs Banner" organization were massing their followers to demonstrate against the proposed delivery of vast properties to the Hohenzollerns and other former royalty of Germany.

The police took elaborate precautions against trouble and claimed to be confident that the day would pass safely.

KAISER'S BIRTHDAY IS PASSED QUIETLY

Many Messengers Brought Floral Offerings—Crown Prince Absent.

DOORN, Holland, Jan. 27. Canadian Press. — The black and white Hohenzollern banner floated over the turrets of the former Kaiser's residence here to-day in honor of his 67th birthday, and a constant stream of messengers entered bearing baskets of flowers tied with Dutch and German colors. A number of visitors arrived in automobiles.

At 11 o'clock the ex-kaiser with his wife, Princess Hermine, and her daughter, emerged from the lodge for a walk through the village.

DOORN, Holland, Jan. 27. United Press — Wilhelm celebrated his 67th birthday without the expected presence of his son, ex-Crown Prince Wilhelm, a fact which gave rise to reports that the Dutch government at the last moment had preevnted his returning to Holland.

BETHANY NEWS

BETHANY, Jan. 27.—The Stark Bros. have planned to enlarge their barns this coming season and have engaged Walter Lee and William Davis to do the work.

Mr. and Mrs. Hamilton and little son of Roblins, Manitoba, were guests of their aunt and uncle, Mr. and Mrs. Walter Jakeman, last week.

Mr. and Mrs. Wm. Cavano spent the week-end in Lindsay visiting friends.

Mr. Donald Lowes was a business visitor to Lindsay on Monday.

Mr. Jack Ryley of Lindsay spent Monday evening visiting his brother, Mr. H. H. Ryley.

Mr. John Kerr was a visitor to Lindsay on Saturday.

Mr. Fred. Fallis was a visitor with Toronto friends for a few days last week.

The third in a series of progressive euchre parties was held on Wednesday night in the Town Hall under the auspices of the Athletic Association. Many were present, and 24 tables were played. First prizes were won by Mrs. (Dr.) Hamilton and Carl Smith. Consolation prizes were given to Mrs. Worr and James McKinnon. The fourth game will be played on Friday, 29th, instead of Wednesday as formally.

Born—To Mr. and Mrs. Campbell Darrock, on Tuesday, Jan. 19, a son.

Mr. and Mrs. Harry Hutchinson and daughter visited Lindsay friends for a few days last week.

Mr. Geo. Wilson of Yelverton was a visitor to the village on Thursday.

Mr. and Mrs. Arthur Flack were visitors to Lindsay on Thursday.

Mrs. J. Kerr was a visitor to Peterboo on Thursday.

Mrs. H. Galloway was a visitor to Lindsay Thursday.

Arthur Jemison was a business visitor to Port Hope on Wednesday.

Mr. Geo. McCartney of Peterboro was a visitor to the village for a few hours on Thursday.

"Jewels Lost"

Many a Diamond, Ruby or other precious stone is lost every year by not having them examined and repaired.

If the stones are loose or claws are catching you should not wear your rings until you know they are safe.

Now is a good time to let us examine them.

Warne Bros.
349 GEORGE STREET
DIAMOND HALL
Phone 880.

WARDENS ELECTED

Inaugural meetings of Councils were held yesterday in various counties in the province and the following Wardens were elected:

Brant—J. P. McCammon, Paris.
Bruce—D. McDonald, Culross.
Carlton— J. H. Davis, Marlborough.
Dufferin—D. E. Dean, Shelburne.
Elgin—R. B. McKenny, Malahide.
Essex—D. M. Eagle, Sandwich.
Frontenac—C. Graham, Kingston Township.
Grey—J. T. Miller, Euphrasia.
Halton—J. W. Blair, Milton.
Hastings— G. H. Airhart, Marmora.
Huron—J. W. McKibben, Wingham.
Kent—A. Clunis, Blenheim.
Lambton—F. Eastman, Arkona.
Leeds and Grenville—G. S. Duncan, Crossby North.
Lennox and Addington—W. C. T. Loyst, Ernestown.
[illegible]—R. H. Johnston, Port Dalhousie.
[illegible]x — A. L. McDougall, Caradoc.
Norfolk—F. B. McKim, Walsingham East.
Northumberland and Durham — J. McCubbin, Percy.
Ontario—G. Sweetman, Scugog.
Oxford—. J. Weir, Nissouri East.
Peel—W. N. Riddle, Albion.
Perth—H. A. Beggs, Mornington.
Prince Edward— J. A. Weese, Ameliasburg.
Renfrew—D. Barr.
Simcoe—G. L. Davis, Essa.
Victoria—J. O'Reilly, Lindsay.
Waterloo—R. J. Veitch, Waterloo Township.
Welland — A. Nelson, Thorold Township.
Wellington—T. B. Farrell, Peel,
Wentworth —J. H. Carscallen, Salt-Fleet.
York — P. W. Pearson, Newmarket.

YOUTHS HELD ON MURDER CHARGE

Two 18 Year Old Lads Accused of Shooting Grocer.

KILLED IN STORE.

EDMONTON, Jan. 27.—(Canadian Press.)—Nick Hawryluk, an 18 year old Russian youth, is in the cells at the city police station, charged with the murder of Jacob Milner, an aged Jewish grocer, who was shot down in his store late on the night of January 4th, and Archie Killips, an 18-yer-old companion, is being brought to the city from Alliance, where he was arrested.

WEDDING BELLS.

CURTIN—FORGET.

The marriage took place at the Exultation of the Holy Church, Lafontaine, Ont., of Deliame Forget, daughter of Wilfred Forget, and Wilfred Curtin, son of the late David Curtin, Peterborough. The ceremony was performed by Rev. Father Brunet. After the ceremony a dainty luncheon was served and the happy couple left on a short honeymoon. On their return they will reside at the groom's home, east of the Lift-Lock.

RESCUED IN TIME.

Tank Steamer Takes Off Crew Just Before Schooner Sinks.

PHILADELPHIA, Jan. 27. Canadian Press. — With five sailors on board, rescued in mid-Atlantic from their derelect schooner only a few minutes before it sank, the British tanker, Mitro arrived here to-day.

The five rescued men are from the British three masted schooner Gordon Tibbo, bound from Spain to Nova Scotia.

Pity and commiseration are mixed with some regard for the thing which one pities.—Montaigne.

KLALIFF OF THE KU KLUX KLAN REPLIES TO EXAMINER LETTER

Says "Tolerance" Was Mistaken in Statement on Holidays.

GIVES AUTHORITY.

TORONTO, Jan. 27.—When his attention was called to the letter recently published in The Examiner, signed "Tolerance," in which a denial was made that Ascension Day was a Roman Catholic holiday and the claim made that it was a Protestant holiday, Dr. J. H. Hawkins, Imperial Klaliff of the Ku Klux Klan made the following statement:

"In the Universal Hand Book, published by The John C. Winston Co., Toronto, and under the heading 'Public Statutory Holidays in Canada,' Ascension Day is listed as a holiday only in the Province of Quebec, which by the way is the only Roman Catholic Province in the Dominion.

By looking at the calendar published by practically any bank or trust company in Canada, you will find Ascension Day listed as a holiday in Quebec only.

In the Manual of Christian Doctrine, published by John Joseph McVey, Philadelphia, Penna., in 1923, and listed by the Roman Catholic Church as a 'Course of Religious Instructions' (This being, by the way, the 40th edition of this work). You will find, on Page 538, under Christian Feasts the following: 'What is a Feast. A feast, in general, is a day of public rejoicing, chosen to honor some personage, to commemorate some event, etc.' Page 548: 'What is the Paschal Season? It is the time which begins with the Alleluis on Holy Saturday and ends with the Sunday after Penticost.' 'What are the Principal feasts of the paschal season? The feasts of Easter, the Ascension, and the Penticost.' Page 549. 'What is Ascension Day? It is the feast on which the Church celebrates the triumph of Jesus as He went up to Heaven, in the sight of his disciples, forty days after his resurrection.' 'How should we celebrate the feast of the Ascension? We should: 1st, Rejoice in the glory of our Lord's humanity, a glory merited by His humiliation and His death; 2nd, Thank Him for going to Heaven to prepare a place for us, and to be our advocate and mediator with God the Father; 3rd. After the example of the Saints, despise earthly goods and long to go to our heavenly home.'

"In view of the above quotations taken from the acknowledged works and texts of the Roman Catholic church, I have no correction to offer to my statement that Ascension Day is a Roman Catholic holiday, and if the party who wrote this letter and signed his or her name as "Tolerance" is as well posted in the inner workings of the Roman Catholic Church as I happen to be, he will not again make the error of denying that Ascension Day is a holiday of the Roman Catholic Church, and so observed throughout the Catholic world."

Dr. Hawkins further stated that he had no desire at any time to enter into any controversy over the religious faith of any person sor persons, but his public statements are made only after full deliberation and proof not from the opposition faith but from the published works of the faith in question, and he is at all times prepared to back every statement made.

Financial News and Views

Latest Comment on Grain and Industrial Markets | Closing Quotations on the Principal Active Stocks

NEW YORK STOCKS

	Open.	Low.	Close.
Atchison Rly.	132⅜	132⅛	132½
Amer. Can.	288½	286½	287¾
Smelters	137⅛	137⅛	137⅜
Cast-Iron Pipe	192	192	192
Ches. & Ohio	120½	119	120½
Chandler	38¾	38¾	38¾
Cal. Petrol.	32½	32⅜	32⅜
Chrysler	48	47⅛	43
Dupont De Nem.	223	224¾	223
Gen. Motors	123	121¼	123
Hudson Motor	111⅜	109⅛	111¼
Inter. Nickel	42¾	42	42
Coca-Cola	148	148	148
Mack Truck	138¼	137¼	137¼
Marland Oil	58⅛	57¾	58
U. S. Rubber	84⅞	83¼	84½
Mortgomery W.	73¾	73½	73¼
White Motors	81¼	80⅞	81¼
U. S. Steel	133⅜	132⅝	133⅛
Youngs. Tube	83¾	83¾	83¾

MINING STOCKS

Gold.

	Asked.	Bid.
Argonaut	40	40
Baldwin	2½	2⅛
Chaput Hughes	20	19½
Con. West Dome	23½	22½
Dome	1765	1690
Goldale	40	39¼
Hollinger	1900	1890
Hunton	13	12½
Keora	14	13
Kirkland Lake	125	117
Lake Shore	1230	1170
McIntyre	2450	2435
Nipissing	700	695
Preston	8¼	7¾
Teck Hughes	350	345
Vip. Con. Mines	198	193
W. Hargraves	895	840

Silver

	Asked.	Bid.
Beaver	83	80
Castle	165	162
La Rose	35	35
McKinley	24	23½
Mining Corp.	349	347

CHICAGO WHEAT

	High.	Low.	Close.
May	175¼	172¾	173⅝
July	151½	149⅝	150

WINNIPEG WHEAT.

May	158½	156½	156⅝
July	156⅜	154½	154¾

CHICAGO RYE

May	109¼	107½	107¾

Most Stocks Traded In Moved Higher At Toronto

TORONTO, Jan. 27 (Canadian Press)—Appreciable advances were registered by a majority of the stocks traded in on the Toronto Stock Exchange this morning. Consolidated Smelters advanced 3 1-4 to 191 1-4 at the noon close. Shredded Wheat moved up 3 1-8 points to 198 1-8. Gains of 1 1-2 points were made by Pacific Burt and City Dairy at 103 1-2 and 80 resepctively while Canadian Locomotive Preferred was another strong shot selling up to 59 7-8.

Lake Shore Neared High On Standard Mine Market

TORONTO, Jan. 27 (Canadian Press) — Selling at 12.70 on the Standard Mining Exchange this morning, Lake Shore came within ten points of its high record. The stock proved the outstanding feature of the morning's trading and the closing price showed a gain of 1.20 from yesterday's final quotation.

Trading was heavy in the general list, transactions totalling 46,141 shares, but the changes were of no particular significance. Dome Mines jumped 45 cents at 17.45 and Wright Hargreaves 40 to 8.90. Kirkland Lake reacted, dropipng back 5 cents to 1.19.

Selling Pressure Met And Prices Move Up

NEW YORK, N.Y., Jan. 27 (Canadian Press)—Selling pressure induced by speculative disappointment over the failure of the directors of the United States Steel Corporation to increase the amount of the extra dividend, was quickly overcome in today's market, which resumed its move to higher ground. Buying orders were distributed over a wide variety of issues, but Motors, Chemicals, Foods and Tractions gave the best exhibitions of group strength.

Word From Liverpool Helps Up Wheat Price

CHICAGO, Jan. 27 (Canadian Press) — Helped by word that the importers were buying at Liverpool the wheat market here took an early upward swing today. Chicago opening quotations on wheat, 3-8c to 7-8c higher, May 174 1-2 to 174 3-4 and July 159 3-4 to 151, were followed by moderate further gains and then something of a reaction. Corn and oats were firmer, sympathizing with wheat. Weakness of hog values was reflected by provision market.

OLD TIME MINER DEFIES OFFICERS

Has Barricaded His Cabin Against Force Sent To Arrest Him.

SHOT NEIGHBOR.

DAWSON, Y.T., Jan. 27 (Canadian Press) — John Smith, an old time resident and miner of Sulphur Creek, 40 miles from here, has barricaded himself in his cabin and is holding off a small force of constables sent to arrest him for allegedly shooting a neighbor, Edward Lowe, according to word reaching here.

Smith is alleged to have run amuck on Saturday, opening rifle fire on Lowe.

ADVERTISE IN THE EXAMINER

PETHERICK'S CORNERS

PETHERICK'S CORNERS, Jan. 27.—A number from Petherick's Corners attended the funeral of Mrs. Grills of the English Line.

Mr. Alfred Simpson is spending a few days with his brother, Mr. Harold Burnbrae.

Mr. and Mrs. Thomas Wetherill and daughter, Fern, spent Wednesday evening with Mr. and Mrs. Albert Petherick.

IN MEMORIAM

HORSLEY.—In loving memory of dear mother, Annie Horsley, who passed away, Jan. 26, 1925.

Happy were the years we spent together;
Lonely are our hearts today.
For the one we loved so dearly
Has forever, passed away.
You are not forgotten, dear mother;
Nor will you ever be
As long as life and memory last
We will remember thee.
—From her loving daughter.
Margaret L. Williams.

TWO HYDRO TEAMS PLAY FAST HOCKEY

Final Score Between Belleville and Campbellford Was 6-6.

CAMPBELLFORD, Jan. 27.—With Colonel Watt, acting as chief engineer, the local Hydro employees engaged their fellow-employees of the Belleville district in a whirlwind game of hockey at Covert's Arena last night, and the result was still in doubt when the players skated off the ice at the end of the last period. Each team had scored six goals, and as some of the players voltage was very low, they decided to settle the issue at some future date and in the meantime have their lightning arresters recharged.

The game was full of thrills, and spils, and what some of the boys lacked in hockey science, they made up for in courage and determination. Johnston and Cowell were the best on the ice, but the pair were watched very close and seldom had a chance to do much damage, in close, and Hibbard took care of all the long shots in fine style.

A large crowd witnessed the struggle and thoroughly enjoyed the slam bang affair after the game the Belleville boys were entertained at a banquet in the parish hall.

Line-up.

Campbellford 6,		Belleville 6.
"Pinky" Smith	Goal	Hibbard.
Badgley	R. Defence	Arnott
Brown	L. Defence	Hughes
Cowell	Centre	Wheeler
Beatty	R. Wing	Hallim
Johnston	L. Wing	Waldorf
Hall	Subs.	Gilbert
		McIllrath
		Nesbitt

Referee, Col. Watt, Campbellford.

FOOT CRUSHED BY LOG.

Marmora Farmer Painfully Injured at Work.

MARMORA, Jan. 27.—James Destanko, a farmer of Marmora Township ad the misfortune to smash his right foot on Saturday morning while assisting in the sawing of wood on his farm. The injury was caused through the fall of a maple log. He will be laid up for several weeks in consequence of the accident.

Miss Elsie Phillips, of Toronto, is spending a two weeks holiday with Mr. and Mrs. William Kerr.

Mr. and Mrs. George Bedore and children spent the week-end with friends in Belleville.

Mr. Horace Leonard is visiting his sister, Mrs. Barber, at Deseronto for a week.

Mrs. J. Cross and little son Jack, of Niagara Falls, Ont., who has been spending a month with Mr. and Mrs. John Cross at Deloro, returned home on Monday.

A very successful sale of home-made cooking was held by Marmora W.I. in Meraw's Store, last Saturday afternoon.

DIED IN WINNIPEG.

Mrs. Ralph Richardson Lived in Peterboro and Cavan.

CAVAN, Jan. 26.—Word has been received by Mr. R. S. Staples of the death in Winnipeg of his sister, Margaret Staples, relict of the late Ralph Richardson.

After their marriage Mr. and Mrs. Richardson resided on the Richardson farm, Eighth Line, Cavan. They removed to Peterborough and resided there while their children were being educated. They afterwards returned to their farm in Cavan where they resided until twelve years ago, when they went to Winnipeg to be near their son and daughter.

Mr. Richardson died a few years ago and Mrs. Richardson last week.

She is survived by her son, Dawson, and daughter, Mrs. Bruce McBain, both residing in Manitoba, also by three sisters, the Misses Belva and Elizabeth Staples and Mrs. Jas. Woodsworth, also by one brother, R. S. Staples, of Cavan.

Mr. Fred Matchett, who has spent the past summer and fall in the West, is visiting his brother Richard Matchett.

Next Sunday evening the Communion service will be conducted in Cavan United Church by the pastor, Rev. J. Totten.

Mr. and Mrs. R. Matchett were visitors to Peterboro' on Saturday.

Mrs. Syer, R. Staples and Miss Stark were among the Cavan visitors in Peterboro' on Saturday.

Mrs. J. Paul visited her sister, Mrs. Gray, Millbrook on Saturday.

A number from Cavan attended the Orangemen's oyster supper in Bethany on Friday evening.

OBITUARY.

HENRY WINNETT.

TORONTO, January 27. — Canadian Press. — Henry Winnett, one of Canada's best known bonifaces, proprietor or part proprietor of the Queens Hotel here for many years, died this morning, aged 81 years.

EMMA ELIZA GARRETT.

The funeral took place on Monday afternoon from the family residence, Lot 29, Concession 12, Otonabee, of Emma Eliza Garrett, daughter of Mr. and Mrs. Sidney Garrett. Besides the sorrowing parents, there are left to mourn her loss three sisters: Mrs. Thos. Cox of Peterboro, Mary and Martha at home; also five brothers, Ernest of Lakefield, Isaac, George and Stanley of Saskatchewan, and William of Peterboro.

The service at the home was conducted by the Rev. Norman R. McLeod, of Park Street Baptist Church.

Interment in Warsaw Cemetery.

SPANIARDS AT CAPE VERDE

PORTO PRAYA, Cape Verde Islands, Jan. 27.—Commander Franco and his fellow Spanish aviators, flying from Palos, Spain, to Buconos Aires, arrived here at 4.10 Tuesday afternoon from Grando Bay, Canary Islands.

ST. GODDARD WINS FIRST LAP OF DERBY

Last Year's Winner Has Close Race at The Pas.

THE PAS, Man. Jan. 27 Canadian Press).—Emil St. Goddard, who gained international fame by winning The Pas and Quebec dog races in 1925, yesterday drove his seven speedy hounds to victory in the first lap of the ninth annual The Pas Dog Derby. He covered the 32 mile course on the Saskathewan River in three hours and two minutes. Earl Brydges, the boy musher of the north country, finished second only a quarter minute behind St. Goddard. He drove a team of eight dogs.

Harry Olensky was third, seven minutes behind the leader; Billy Grayson finished in fourth position, a half mile in the rear; and Ross Mo[illegible]y fifth, a mile behind.

The second lap of the 1[illegible]-mile Derby will be run today.

LADIES' BASKETBALL.

Two Rather One-sided Games Played at 'Y' Gymnasium This Week

Two good games of basketball were played at the Y.W.C.A. gymnasium this week, and provided some good sport, although the scores were somewhat one-sided. The Normal School defeated the De Laval 44-11 on Monday night and on Tuesday the "Y" Seniors defeated the Westclock 59-14. The teams were:

De Laval—Defence, H. Res[illegible] and F. Giroux; centre, M. Dix[illegible]; s. centre, H. Carson; forwards, B. Conroy and E. Forster.

Normal—Defence, M. Baker and G. Robin; centre, M. Bree[illegible]; s. centre, R. Arksay; forwards, M. Hopkins and L. Cook; subs, D. Jones.

"Y" Seniors—Defence V. Graham and I. Chambers; centre, F. Outram; s. centre, M. Francis; forwards, D. Graham and G. Gillett.

Westclock—Defence, G. Scott and B. Clarre; centre, F. Scott; s. centre, A. Fitzgerald; forwards, G. McElwain and M. Merritt.

OLD COUNTRY SOCCER

GLASGOW, Jan. 27 (Canadian Press). — Replays of first round games in Scottish Football Association Cup competition today had the following results:

Hearts 1, Dundee United 1 after extra time.
Airdrieonians 7, Queen of the South 0.
Morton 4, Dykehead 1.
Vale of Leven 1, Stenhousemuir 2.
Buckie Thistle 1, Dumbarton 2.

Roaches and Waterbugs are effectively exterminated when Parke's Roachbane is used fr[illegible] around th[illegible] haunts. [illegible] Roachbane [illegible] round w[illegible] the older [illegible] can carry [illegible] their young [illegible] a week or [illegible] days apply[illegible] gain. It [illegible] powerful [illegible] sectitude, and when u[illegible] persistently it will soon [illegible] your place of these pests.

PARKE'S ROACHBANE ... IT NEVER FAILS ... PARKE & PARKE

Bond's Drug Store
Cor. of George and Hunter Sts.

ALBERTA COAL
The U.F.O. Club will have a car of Alberta Coal arrive in 10 or 12 days.
Phone 831-R-5
and secure a supply

KEEP WARM
Don't worry about hard coal—there's none coming in—but order now—
SOLVAY and OTO COKE
NUT, STOVE and RANGE, per ton $16
Gives the best of satisfaction in furnace, stove or range.
WOOD
Best hard and mixed Wood, cut and split to order at lowest current prices.
Peterboro Fuel and Transfer Co.
KELLY BROS.
Phone 278 & 362 - 134 A[illegible] St.

FILES TREATY.

Spain-Canada Commercial Pact Handed League of Nations.

GENEVA, Jan. 27 (United Press) —Spain today filed with the League of Nations her commercial treaty with Canada.

LATE WANT ADS.

WANTED TO RENT TO STORE— Piano, fumed oak similar finish for remainder of winter; will have good care and be in room having even temperature. Box 78 Examiner. 3d-25-78

GOOD OPENING AS DISTRICT AGENT
For the County of Peterboro; liberal contract to right man, must be a producer; experienced man preferred but not necessary.
See Mr. A. J. McCann, Branch Manager, The Excelsior Life Insurance Co., 181 Charlotte Street.
2d-24-138

CITY TAXI 25c
UP-TO-DATE HEATED CARS
SERVICE DE LUXE
DAY : NIGHT
PHONE 2240
Brydon [illegible], Manager
26d-36-3951

CHIROPRACTOR
M. C. GOODWIN
D.Ph. C.
Palmer Graduate
108 [illegible] Building.
Lady Attendant Phone 431
Hours 10-12a., 2-4 and 7-8 p.m.
Office closed Tuesday evening, also Thursday afternoon and evening.

THE JEN RIDDICK YARN SHOP
shows an unusually large stock of Yarns, Hosiery, Underwear, Etc. Come and see us and save money.
WE SELL FOR LESS!

ALEXANDER & HALL
ELECTRICIANS
When you've Electrical work to do, Call
P. Alexander, Phone 1755J.
W. Gordon Hall, Phone 1408w.

FOR BETTER CAKES
PHONE 427
Pies, assorted 20c Cookies, doz., 20c
Layer Cake 25c Drop Cakes, 25c
Jelly Roll 20c Choc. Eclairs 40c
or at your grocer. City wide del.
S. FERGUSON, Corner Aylmer and Donnel Streets

FACTS ABOUT OPTOMETRY
Are Your Eyes 100 Per Cent. Efficient?
We do not expect you to answer yes or no to that, because no one knows the answer to that question until his eyes have had a thorough examination. A well-informed person makes a point to KNOW about eyes. We can tell you all about your eyes and give you the help they need.
M. J. ROCHE, Opt.
188 CHARLOTTE STREET.

WE ARE KNOWN TO CARRY OUT THE WISHES OF OUR CLIENTS
BELLEGHEM'S
FUNERAL SERVICE
PHONE 85
AMBULANCE

Concrete Work — Excavating
M. H. LYTLE
SPECIAL CONTRACTOR
Construction — Destruction
Heavy Machinery Moving
Safes Smoke Stacks Boilers Etc.
Any Industrial Work
Radio Aerials Erected
461 GILMOUR - PHONE 830
Prompt Service
Personal Supervision
-3mths-m-w-s

FEATHERS
Feather Mattresses or Down Comforters Made From our Own Feathers.
Drop a card to DOMINION FEATHER MATTRESS Co., 374½ WATER ST PETERBORO
Our Agent will call. Highest Price Paid for Feathers.
12d, MWS

129

TOM MIX in
The Yankee Senor
CAPITOL—TODAY

The Evening Examiner

PROBABILITIES.
Northwest gales, mostly fair and decidedly cold; local snow flurries. Friday: Fair and decidedly cold.

VOL. LVII., No. 23 PETERBOROUGH, THURSDAY, JANUARY 28, 1926 PRICE THREE CENTS

Rose Shop, 440 George Street - -
BOUGHT AT 38c ON DOLLAR

HALF-PRICE

On Sale Every Day Until Sold.
A Chance of a Life Time.

British Freighter Lost With Twenty-Five Of a Crew

HEROIC RESCUE OF TWELVE BRITISH SAILORS FROM CRIPPLED FREIGHTER BY U.S. LINER AFTER SACRIFICE OF TWO AMERICAN SEAMEN IN FOUR-DAY SEA FIGHT

Were Taken Off Helpless Ship During Lull Last Night in Worst Atlantic Storm in 35 Years—Splendid Chapter of Gallantry.

ANOTHER BRITISH FREIGHTER AND CREW OF 25 BELIEVED LOST OFF NOVA SCOTIA

Six Picked Up By German Steamer Tuesday in 90-Mile Gale and Snow—Only Wreckage Found on Wednesday Morning.

NEW YORK, Jan. 28 (Canadian Press)—The four-days' heroic struggle of the United States liner President Roosevelt to rescue the crew of the stricken British freighter Antinoe in mid-Atlantic, has ended in triumph.

At midnight last night, under a bright moon that lit up the sea, the 13 remaining members of the crew of 25 were rescued from the wallowing freighter, whose doom seemed imminent momentarily. Twelve men had been rescued late yesterday after the President Roosevelt had stood by the freighter for more than 72 hours in one of the most savage storms ever encountered in the Atlantic.

The rescue, Captain Fried said, was made by a manned lifeboat from the President Roosevelt. He listed his casualties to date due to rescue attempts as two men, lost in the first trial to reach the Antinoe, and five boats, three of which were sent floating toward the disabled vessel unmanned and were capsized.

The Laristan Tragedy

NEW YORK, Jan. 28 (Canadian Press) — Death prowled the waves last night as the worst storm to rake the Atlantic in years continued in full force and reaped a human harvest.

Bits of wreckage bobbing in a gale-frenzied sea gave tragic evidence that the British freighter Laristan, with a crew of twenty-five men, had been pounded to pieces in the heavy seas which have held her helpless and at bay off the coast of Nova Scotia for two days.

All hope for the Laristan and her crew was abandoned yesterday afternoon when the north German Lloyd offices in New York received a wireless from its steamer Gremen, saying:

"In a storm with heavy seas and blizzard, saw Laristan last Tuesday, 12 midnight; Wednesday at 9 a.m. some wreckage was found floating in water, and as nothing more was found of Laristan, it is assumed steamer sank."

Six of Crew Rescued

The message was signed by Captain Wurpts, of Bremen, who has stood by the broken Laristan since the storm swept down on her. Tuesday the Bremen held the driving snow and 90-mile gale at bay long enough to pick up six of the Laristan's crew, and was prepared to make another effort yesterday.

The message to the steamship offices indicated the task was hopeless and another wireless from the Bremen received at Halifax said she had abandoned the search.

While the wireless operator aboard the Bremen was tapping out the final chapter of the Laristan's losing fight, another on the United States liner President Roosevelt was writing in staccato code the story of that vessel's efforts to aid the crippled Antinoe.

The sea forced both the Bremen and the President Roosevelt to play waiting games in their attempts at rescue. Lifeboats sent to the Antinoe, and to the Laristan before she disappeared were smashed or capsized. Lines could not reach them. The President Roosevelt lost two men sent out in a lifeboat on Monday.

Freighters Helpless

Both the Antinoe and the Laristan were without lights, their engines helpless, wallowing in waves 40, 50 and 60 feet high. Their wireless voices were stilled. At nights and during the darker hours of the storm, the rescue ships in touch with them with searchlight fingers, assured that there was life aboard only when the lights picked up figures of men clinging to the decks.

That had become a four-day story when it became light enough for the President Roosevelt to take up the dreary task again yesterday morning.

"We still standing by Antinoe," said her first terse message.

"Have lost fourth boat in the last attempt to take off crew," she added. Though the messages did not say so, it was assumed ashore that after the first rescue attempt in which two lives were lost the other boats had been sent out unmanned. Other messages said they capsized before those aboard the Antinoe could reach them.

Launch Fifth Boat

"We expect to launch fifth boat, manned immediately," came next. "Hope to have crew off Antinoe soon."

At the offices of the United States lines, earlier messages were received from Captain George Fried, of the President Roosevelt, saying the ability of the Antinoe to stay afloat another day was "very doubtful." Captain Fried has been standing by her more than three days. At his home office it was said he will stay there until all are saved or the ship sinks.

The Antinoe is handicapped by her cargo, which is of wheat, subject to swelling when wet. She was bound from New York to Queenstown when the storm caught her. The lost Laristan was bound from Swansea to New York with a cargo of coal.

Meanwhile, four other ships, buffetted by the gale, straggled into port Wednesday, two days late. One was the Leviathan, the crack steamer of the United States line.

Worst in 33 Years

The adjectives which Captain Wurpts of the Bremen, and Capt. Fried, of the President Roosevelt have been too busy to broadcast, the Leviathan's commander, Captain Herbert Hartley, hollow-eyed after his worst battle in thirty-three years, supplied.

"It is one hell of a storm," he said. "The worst in my time."

It was the Leviathan's thirty-fifth voyage and her slowest—seven days, ten hours and nine minutes. Capt. Hartley, his officers said, was off the bridge for only two hours' sleep during the trip. Sunday, when the storm was most fierce the Leviathan made only 78 miles. The day before she made 438. The passengers did not suffer over-much, however and the only damage was a twisted rail. A baby was born on ship during the storm.

Others in Storm Area

The other ships which came in yesterday were the Columbus, of the North German Lloyd, the Zeeland, of the Red Star, and the Regina, of the White Star. A giant wave tore away twelve feet of the Regina's bulwarks amidships Saturday and flooded three staterooms.

Thirty ships, from New York or bound to New York from other ports were still in the storm area last night. The Aquitania was due here today, two days late, and the Caledonia, due Friday, wirelessed yesteray she could not make it before Saturday.

30 Ships Menaced

The President Roosevelt has lost half her ten lifeboats. She left New York with 215 passengers and 300 officers and men.

Thirty ships from New York or bound for New York from other ports, are still in the storm area. Four others docked here yesterday, among them, the Leviathan. All were two days late.

Well Done!

LONDON, Jan. 28 (United Press).—The rescue work of Captain Fried of the President Roosevelt for the British tramp steamer Antinoe brings praise today from The Daily Express.

"It is an epic of American seamanship and American chivalry," said the paper, "which moves every British heart. The gallant comradeship of the American captain and sailors commands admiring gratitude. They are upholding the noblest traditions of their race and ours."

NOW, HONESTLY—

Dissatisfied, huh?

Lots of things you want, that you can't have and it sort of upsets you.

Yet, after all, how foolish.

None of us can have everything, and besides, half of the fun in life is wishing for things.

If you could have everything, you couldn't wish for anything, an' lookit the fun you'd be robbed of.

Whatever you've got, maybe it's best—so make the best of what you've got.

Bedroom Plays Are Out Says American Publisher

NEW YORK, Jan. 28 (United Press).—The American people are tired of bedroom plays and books. Not classing the books as to their literary merits but simply their popularity with the reading public, George Palmer Putnam, publisher, said the time has arrived for salacious literature to make its bow and exit gracefully.

Bedroom plays and bedroom novels are not good business," Putnam said, in an address here last night. Looking at the question coldly commercially, it can be said that such plays and books are not as profitable as others."

Putnam said the price of the average novel would remain at $2 and criticized agitation to reduce it by referring to the rise in price in recent years of theatre tickets and sheet music.

No "Wicked Hip Shaking" For Italy's Poor

ROME, Jan. 28 (Canadian Press).—Italy has declared war against jazz dancing of that variety known as "wicked hip shaking," and as a consequence raids on more or less questionable dance halls are frequent. Dance halls of the de luxe variety are not being bothered. They are too expensive for any but rich natives and tourists.

ITALY TO PAY $1,323,000,000 WAR DEBT TO BRITAIN IN 62 YEARS

Total Sum Agreed Upon is Less Than Half of Italy's Original Obligation to Great Britain—First Payment Feb. 15.

ANNUAL INSTALMENT $20,000,000

LONDON, Jan. 28 (Canadian Press)—Italy has settled her war debt to Great Britain by agreeing to pay roughly £4,000,000 annually for 62 years, a total of £272,250,000 ($1,323,000,000) This was revealed yesterday by publication of the terms of the agreement signed by Count Volpi, Italian minister of finance, and Winston Churchill, British Chancellor of the Exchequer.

The agreement provides also for Great Britain's concurrent re-payment of the gold deposited by Italy in the Bank of England in 1915, amounting to £22,000,000, as security for war loans.

The total Italy must pay is in effect less than half her admitted debt of £592,000,000 ($2,877,000,000) and the terms accorded by Britain therefore are regarded more generous than those Italy obtained at Washington.

Schedule of Payments

The first payment, £2,000,000 is to be made on February 15, next. Thereafter installments are to be paid according to the following schedule:

£4,000,000 annually for two years; £4,250,000 annually for four years; and thenceforth £4,500,000 annually until the final year, when a payment of £2,250,000 will close the account.

Italy's £22,000,000 gold deposit against the war loans will be repaid beginning in fiscal year 1928-29 in eight installments of £1,250,000 each and after these eight years in annual installments of £191,000 until September 15, 1987. Great Britain will pay no interest on the Italian gold. Italy's payment to Britain will be semi-annually, on March 15, and September 15.

In obtaining immediate payments Great Britain has obtained an advantage over the United States settlement with Italy, since the United States has to wait several years for the installments to begin and the grade of rising payments is lower.

No Relief to Taxpayers

The agreement, which was signed yesterday, the fruit of two weeks of negotiation promises very little benefit for the British taxpayer, for the creditor has agreed to terms almost 50 per cent. under its original demand, and the payments receivable from Italy will make very little difference in the Briton's income tax rate.

The settlement was made with the approval of the cabinets of both signatories and will be ratified almost immediately by the governments.

On the face of the agreement Great Britain is living up to the offer contained in the famous Balfour note, that she would only ask her creditors to re-pay an amount equal to the £33,000,000 a year she must pay the United States. According to the suggested proportions of the Balfour note Italy would have to pay £1,000,000 more a year than she has just agreed to pay. If the French government honors M. Caillaux's tentative agreement to pay £12,500,000 a year on account of France's debt to Great Britain, even with reparations payments of £10,000,000 a year from Germany and with another £4,000,000 annually which the minor war debtors are expected to pay, the British tax-payer still will have to pay about £2,000,000 each year out of his own pocket during the next sixty-two years.

Britain's Sacrifice

It is pointed out that even if Great Britain is able to receive approximately £31,000,000 from these sources to meet her United States annuities of £33,000,000 she will have sacrificed half the capital owed her and interest on her debts for many years.

BELGIAN KING FOLLOWS AFOOT REMAINS OF CARDINAL MERCIER

Silent Capital Receives Its Dead and Albert is the Chief Mourner For Church Dignitary Who Showed He Could Be Prelate and Hero, Too.

HONORED BY NATION AND THE WORLD.

BRUSSELS, Belgium, Jan. 28 (Canadian Press).—Belgium said farewell to Cardinal Mercier today. With King Albert as chief mourner, following the coffin on foot, the body was borne to St. Gudule Cathedral through the streets of the capital amid the tolling of bells, the booming of minute guns and the strains of funeral marches played by massed army bands.

It was a silent, mourning city through which the Cardinal's body, brought here from Malines to receive the nation's tribute, was borne. Street car and vehicular traffic had been stopped since early morning and schools and business establishments were closed to allow all to participate. The body is being taken back to Malines this forenoon with simpler ceremonials, and tomorrow the interment will be held at St. Rombaut's Cathedral.

EIGHT YEAR OLD CROWN PRINCE

LONDON, Jan. 28 (Canadian Press)—An evening news dispatch from Teheran, the Persian capital, says the eight year old son of the newly elected Shah, Reza Khan, has been proclaimed Crown Prince.

FIRE SWEEPS WINDSOR MILLS DESTROYING MANY BUILDINGS

Post Office, Telephone Exchange Hotel and 20 Dwellings Lost.

DAMAGE $500,000.

Blaze at Hamilton Building Causes Damage Estimated at $50,000.

MONTREAL, Jan. 28 (Canadian Press)—A large part of the village of Windsor Mills, Que., 25 miles north of Shrebrooke, was destroyed by fire this morning with a loss of $500,000. No one was injured. The buildings destroyed were in the Perron block including the post office, a dry goods and jewelry store, the Provencher block, including the Chateau Windsor Hotel, the Bourassa block, including a dwelling, barns and sheds, and the Scott Pye block, including the telephone office, dwelling and ice cream parlor, barns and sheds.

The blaze which broke out at 2 o'clock this morning, spread rapidly and it is stated that some twenty houses and several stores have been destroyed. A call was received for assistance by the Sherbrooke fire department and a pumping engine was sent to Windsor Mills early this morning.

Hamilton Blaze

HAMILTON, Jan. 28 (Canadian Press)—Fire which broke out at 11.05 last night in a building which was the original home of the Tuckett Tobacco Company on King street west, and is still owned by the Tuckett estate, did damage estimated at $50,000.

The loss is covered by insurance. The building was leased from the Tuckett estate by Alderson Brothers, automobile dealers, who sublet the second and third stories to R. Moffat, auto top dealer, and the Dominion Auto Paint Company.

Prophecy Of Prosperity By Thornton In Duluth Address

DULUTH, Minn., Jan. 28. — (Canadian Press). — All signs point to a promising trade revival and business prosperity in the United States and Canada during the coming years, Sir Henry Thornton, president of the Canadian National Railways, told a gathering of more than 700 persons at the open forum luncheon of the local Chamber of Commerce yesterday. Another successful crop such as Canada enjoyed last fall, Sir Henry said, would make 1926 a banner year.

NEW PROHIBITION BUREAU IS FORMED

Main Purpose Is To Give the People Dry Information.

TORONTO, Jan. 28.—(Canadian Press.)—A new organization, to be known as the Canadian Prohibition Bureau, was organized in this city yesterday with Rev. Ben Spence as managing director. The main mission of the bureau will be to get prohibition information before the public.

TUGS LOST.

Blizzard Sweeps Lake Michigan—Eight Men Believed Lost.

MUSKEGON, Mich., Jan. 28. Canuary 28. Canadian Press. — Two fishing tugs "Helen M." and "Indian," with eight men on board, caught in a terrific gale on Lake Michigan, dropped out of sight today, the coast guards reported. The tugs had been drifting to the south during the night, and the blizzard made it impossible to locate them.

Shortly after daybreak a coast-guard crew started out again in the blizzard in search of the tugs. During the night the coast guard got within half a mile of the tugs, but could not shoot in a line to the helpless vessels.

BODY DISOVERED.

Frozen Corpse Found Along C.N.R. Right of Way in North.

PORT ARTHUR, Ont., Jan. 28.—(Canadian Press)—Body of William Kitchen of Winnipeg was found on Tuesday by section men near Sioux Lookout, Ont., frozen stiff. He is believed to have fallen from a C.N.R. train.

SLEIGH PARTY AND DANCE FRIDAY, JANUARY 29TH.
SLEIGHS LEAVING MARKET SQUARE 8 P.M. SHARP. ADMISSION 50c. DANCING STARTING AT 9 P.M. AT W.O.W. HALL.
d24 142

NEILLS SEMI-ANNUAL CLEARING SALE.
OUR WOMEN'S GOLOSHES OF THE FAMOUS "LIFE BUOY" BRAND, NOW SELLING AT GREATLY REDUCED PRICES TO CLEAR THEM OUT.
ALSO MANY LINES OF SHOES TO CLEAR AT LESS THAN HALF PRICE.
WATCH OUR WINDOWS FOR SPECIAL BARGAINS.
R. NEILL, LTD.
2d 25 .... **350-354 GEORGE ST.**

PRINCE OF WALES FRACTURES COLLAR BONE WHILE HUNTING

Second Fall in Two Days and Fifteenth in Five Years.

RETURNS TO LONDON.

Horse Died Under Him Yesterday, But Only Bruises Resulted.

LEICESTER, England, Jan. 28 (Canadian Press).—The Prince of Wales suffered a fractured collarbone, when he was thrown from his horse today, when hunting with the Fernie hounds.

The accident occurred at Little Shelton this afternoon. The Prince fell on his left shoulder, breaking the collar bone on that side. He is returning to London for medical attention.

The Prince's fall today was the second in two days, as he was thrown yesterday at Melton Mowbray, when his horse fell dead under him. It makes his fifteenth riding accident since the autumn of 1920. On one previous occasion near Leighton Buzzard in February, 1924, he suffered a broken collar bone.

PLACED IN COFFIN.

Body of Cardinal Mercier Taken From Catafalque Yesterday.

MALINES, Belgium, Jan. 28 (Canadian Press)—With solemn ceremoni t' body of Cardinal Mercier was taken yesterday from the catafalque, where it lay while all Belgium paid homage. It was placed in a triple coffin of lead, zinc and oak in which on Friday it will be interred in the cript of St. Rombault's Cathedral at Malines.

ELEVATOR LOST.

HALIFAX, N.S., Jan. 28.—(Canadian Press).—The top section of the old grain elevator at Pier No. 2, in the north end of Halifax, was demolished yesterday, through what it believed to have been spontaneous combustion. Several men were reported injured and firemen have been rushed to the scene. The elevator contained a quantity of corn.

THE WEATHER.

Those who were out at daybreak this morning were of the opinion that it was the roughest day of the season. A miniature "blizzard" was raging, and although not very cold it was not pleasant. Temperature 10 above zero. During the night it had been down to one below zero.—W.P.

It's An Ill Wind—This One Uncovered Vein of Silver

SPOKANE, Wash., Jan. 28. (Canadian Press.) — The uprooting of a tree by a storm last week near Clark's Forke, Idaho, revealed a two foot vein of silver lead ore, declared by the owner to be the richest in Northern Idaho in 20 years.

NO ELECTION AT END OF SESSION

Hon. C. McCrea Says He Sees No Need of Ontario Election.

NO ISSUE.

KINGSTON, Jan. 28.— (Canadian Press.) — Hon. Charles McCrea, who arrived in Kingston yesterday in connection with a conference of local fishermen, stated there was no possibility of an election at the conclusion of the next session of the Provincial Legislature.

"I see no need to go to the country at the present time. There is no issue which would cause such a course of action on the part of the Premier."

BOYS FIND BODY.

Of Cattle Buyer Near Midland.

MIDLAND, Jan. 27 (Canadian Press.- Two boys named Hill, who live near Eady, yesterday found the body of Mr. Wm. Bowman, Sr., of this town in a building owned by him. Mr. Bowman had driven out to his propertp on Tuesday. He was widely known throughout this vicinity as a cattle buyer and farmer.

DURANT'S NEW SIX CYLINDER CAR.

The announcement of the new Star six cylinder car has created quite a stir among the automobile public.

A great many have taken the opportunity of viewing the new model, now being shown at the salesroom of Selkirk and Elliott, 171-175 Hunter Street.

The showroom itself presents a very striking appearance, being decorated for the occasion of the special showing, which lasts the remainder of the week. (advt.)

THE CATHOLIC WOMEN'S LEAGUE WILL HOLD THEIR MEETING FOR THE ELECTION OF OFFICERS, FRIDAY, JANUARY 29TH. AT 8 P.M. MEMBERS AND FRIENDS INVITED.
1d24-145

BROCK ST. RINK
SKATING TONIGHT WITH BAND - GOOD ICE
UNDER THE AUSPICES OF THE UNITY CLUB OF GEORGE STREET UNITED CHURCH. 1d-24-144

COUNTY OF WEST PETERBORO L.O.L.
ALL ORANGEMEN ARE REMINDED OF THE BANQUET TO-MORROW NIGHT, JANUARY 29TH, VICTORIA HALL, 7.30 SHARP. GOOD PROGRAMME PROVIDED. COME AND BRING A FRIEND. 1d24 150

RATEPAYERS OF NORTH MONAGHAN.
PUBLIC MEETING AT MAY'S SCHOOL HOUSE, JANUARY 29, AT 8 P.M. QUESTION OF HYDRO RATES ON LIGHT. H. B. RYE, REEVE. 2d26-132

C. G. E. JUNIOR BASEBALL CLUB DANCE.
G.W.V.A. HALL, FRIDAY, JAN. 29TH. AT 9 P.M. RUSSEL REID'S ORCHESTRA. HOCKEY MATCH RETURNS WILL BE ANNOUNCED.
3d25 129

A MEETING OF THE PETERBORO HUMANE SOCIETY WILL BE HELD IN THE CHAMBER OF COMMERCE TUESDAY EVENING, FEB. 2ND, AT EIGHT O'CLOCK. THOSE WHO ARE INTERESTED IN THE WORK ARE URGENTLY REQUESTED TO ATTEND AND BRING OTHERS WITH THEM. MRS. J. S. CHANDLER, SEC. 2d27 128

Sailor For 37 Years—Ship Lost—Code of the Sea—Widow and Five Children Hope For Him In Vain

LONDON, Jan. 28 (Canadian Press)—In a suburb of Upper Tooting, Mrs. Frank Littlehale, wife of the skipper of the ill fated British steamer Laristan, clings to the hope that her husband may have been rescued. She has five children. His steamer went down in the North Atlantic yesterday. Mrs. Littlehale still thinks it possible that her husband might be among the six rescued but shipping men here say he could hardly have been among the six saved as the code of the sea requires the skipper to remain aboard until the last. He was a sailor for 37 years.

KING LEAVING FOR HIS RIDING

Will Make Two Speeches in Prince Albert Next Week.

NOMINATION MONDAY.

OTTAWA, Jan. 28.—(Canadian Press.)—Premier King leaves tonight for the constituency of Prince Albert, Sask., where he will be nominated as a Parliamentary candidate on Monday. The Prime Minister will address two meetings while in Prince Albert, one at Prince Albert and the other at Rosthern on Tuesday afternoon. He will return on Tuesday night direct to Ottawa.

MINISTER UNINFORMED.

Hon. James Lyons Had Heard Nothing of Spruce Falls Line.

TORONTO, Ont., Jan. 28.—(Canadian Press).— Hon. James Lyons, Minister of Lands and Forests for Ontario, said yesterday he had no knowledge of the reported arrangements for the construction of a 60-mile railway from Kapuskasing Ont., to Smoky Falls, Ont., through the timber limits of the Spruce Falls Pulp and Paper Company.

AIDED 900 FAMILIES.

Work of St. George's Society Montreal.

MONTREAL, Jan. 28 (Canadian Press).—Giving relief to 900 families enabling needed compatriots to reach destinations and securing work for 76 needy applicants were some of the accomplishments of the St. George's Society of Montreal during the past year, shown by reports submitted at the annual meeting of the society here.

Officers elected were: President, Dr. George Hall vice president, Gilbert Ferrabee second vice-president, R. E. Calder; third vice-president, Alfred E. Okill.

FOR SALE

$5,500 will buy new bungalow; all conveniences. West side.
$4,000 will buy new dwelling; all conveniences. South side.
$2,800 will buy brick dwelling in good condition.
Several dwelling to rent also. Farms for sale in different parts of the county.
See our list if you are in the market to buy

W H TAYLOR
163 Hunter St. W., or Phone 1462.

AUTOS FOR SALE

CAR FOR SALE—FORD SEDAN—model '21 in first class condition; five good cord tires; $335 cash; Box 3626 Examiner.

CAR FOR SALE — FORD TOURING Car, good condition; phone 1933w. 3d-26-252

WANTED

WANTED — BY YOUNG BUSINESS man, room and board with private Protestant family where I can have breakfast at 6 a.m. every second morning; Box 251 Examiner. 3d-25-251

SITUATIONS WANTED

POSITION WANTED—WIDOW WITH girl school age wants position; would go to the country; Box 183 Examiner. 4d-24-183

TEAMING & CARTING

WANTED — MOTOR CARTING, ALL kinds, long or short hauling. Beatty Bros. 'Phone 2169-891r2.

HELP WANTED—Male

SALESMAN FOR LINE OF LITHOgraphed labels, stickers, art calendars, etc. Good sideline. Wright Litho Co., London, Ont.

HELP WANTED—Female

WANTED—HOUSEKEEPER; APPLY Box 229 Examiner office. 3d-24-229

WANTED—RESPECTABLE MIDDLE aged woman to keep house for family of four; apply between 2 and 5 p.m. to 121 Stewart St. 3d-26-254

WANTED—GIRL OR MIDDLE AGED woman for housework; apply to Mrs. Fine, 302 Margaret Ave., or 427 George. 3d-25-236

WANTED—A MAID FOR GENERAL housework; references required; apply to Box 87 Examiner. 2d-25-87

WANTED — EXPERIENCED GIRL or middle aged woman for general housework; apply with references, 166 Dublin St. 3d-24-223

WANTED — A MIDDLE AGED WOman to take care of home and family of five children; address Chas. Lawrence, Fraserville, P.O., Ont. 3d-105-5081

BARRISTERS AND SOLICITORS

HATTON & REID, BARRISTERS, Solicitors, 297 1-2 George Street. Phone 63. Money to Loan. C. W. Hatton, K. C., J. W. Reid, Successor to A. E. Dixon.

GORDON & O'BRIEN— Barristers Solicitors, Notaries. Money to loan on easy terms. Special attention to Patents and Trade Marks. Phone 219. Hon. G. N. Gordon, K.C., J. A. O'Brien.

F. R. CORKERY, BARRISTER, SOLicitor, Notary Public. Office Ground Floor, 414 Water St., Peterborough. Five Doors North of Hunter Street. Money to loan at current rates on easy terms.

S. T. MEDD—Barrister, Solicitor, Notary. Office over the Dominion Bank, corner of George and Simcoe streets. Telephone No. 22. Private funds to loan at current rates upon easy terms.

DUMBLE & JOHNSTON—Barristers, Solicitors, etc. Office, over the Toronto Savings and Loan Company, George Street. D. W. Dumble, K.C., W. Johnson.

R. R. HALL—Barrister, Solicitor, etc. Peterboro, Ont. Office, corner of Hunter and Water streets, over the Canadian Bank of Commerce. Trust Funds to loan on easy terms of payment.

JAMES FORDYCE STRICKLAND— Barrister, Solicitor, Notary Public Peterboro. 'Phone 191. Money to loan. 375 Water street.

WILFRID F. HUYCKE, Barrister, Solicitor, Notary Public. 395 Water street. Telephone 239.

PECK, KERR & McELDERRY, Barristers, Solicitors and Notaries. Office, Water street, Peterboro. Money to loan at the lowest current rates of interest. Telephone 1950. E. A. Peck, F. D. Kerr, K.C., V. J. McElderry.

MEDICAL

DR. BUCHANAN, F.R.C.S., Edinburgh M.R.C.S., Eng., L.R.C.P., London, Eye, Ear, Nose and Throat Specialist Hours 9-11 2-4 p.m. and 7-8 p.m. 'Phone 519. Office, corner Water and Murray streets.

DR. C. O. CRAGG—Eye, Ear, Nose and Throat Specialist. Office 295 Charlotte street, formerly occupied by Dr. Neal. Hours—9-11 a.m., 2-4 p.m., 7-8.30 p.m. Telephone: House 1018. Office 2185.

F. T. WEBSTER, Ontario Land Surveyor. Registered Professional Engineer, formerly with Lewis and MacRostie of Ottawa. Phone 2540.

WORK WANTED

WORK WANTED—WOOD SAWING done; phone 1750F. 6d-19,21,23,26,28,30-87

LIVESTOCK FOR SALE

FOR SALE — TWO REGISTERED Jersey Bulls, 17 and 15 months; prize winners at Peterboro exhibition; prices right; E. L. Bell, R. R. 7, phone No. 311 r 23. 3d-25-246

FOR SALE — GENERAL PURPOSE horses; apply 508 Elm. 12d-31,2,5,7,9,12,14,16,19,21, 23,26-4941

WANTED

WANTED—1 PAIR GOALKEEPER'S hockey pads; phone 229. 3d-24-231

WANTED—HENS AND CHICKENS—special prices paid; phone 2037F, H. F. Doig. 26d-42-154

WANTED — BUSINESS GIRL DEsires room, suitable for light housekeeping; apply Box 243 Examiner. 3d-24-243

WANTED—SEWING BY THE DAY; will go out of town; phone 216 evenings. 3d-26-244

LOGS WANTED — HIGHEST CASH price paid for all kinds of logs; custom sawing done while you wait. Purdy Lumber Co. 6d-26-212

WANTED TO RENT TO STORE— Piano, fumed oak or similar finish for remainder of winter; will have good care and will be in room having even temperature. Box 78 Examiner. 3d-25-78

WANTED — TO RENT, SMALL house, reasonable, one wired for electric stove preferred; first class tenants; Phone 793w. 3d-25-240

WANTED—BY YOUNG MAN, ROOM and board in private home, central location; apply Box 255 Examiner. 3d-26-255

WANTED—SEVERAL ROOMS, FURnished or unfurnished, light housekeeping; Box 257 Examiner. 3d-26-257

WANTED—ANYONE DESIROUS OF becoming a member of the K.K.K. write Box 741, Toronto. 26d-39-2

FOR SALE—SNAP—TWO LOTS FOR sale in the best location of city at 1-3 value; apply 335 George; phone 1021J. 3d-24-234

WANTED—HOUSE 6 OR 7 ROOMS; modern, central, party would exchange some lots or auto as part. Apply 421 George St. 5d-26-225

WANTED—LIVE POULTRY—EXTRA prices paid for good stock; phone 771 and we will call, or bring them to A. Atkins, 189 Charlotte St. 26d-33-5098

FOR SALE

FOR SALE—NEW HIGH BACK CUTter; also good used cutter. 169 Hunter St. East.

FOR SAE—CHEESE FACTORY AND one acre of land at Buckhorn, Hall's Bridge, P.O. Fully equipped, three vats, cold storage, driving shed and five milk wagons. Tenders received up to Feb. 9, 1926. Apply Richard Fawcett, Hall's Bridge. 6d-19,21,26,28,2,4-19

FOR SALE — 1 GILSON ENGINE 12 H.P. mounted on steel trucks, nearly new; cheap for quick sale; apply to John A. Brown, Frost and Wood agent, Front St., Hastings, Ont. 6d-29-1w-146

FOR SALE—LADIES' LONG BLACK cloth fur-lined coat; phone 513. 6d-27-232

FOR SALE—SNAP—TWO LOTS FOR sale in the best location of city at 1-3 value; apply 335 George St. Phone 1021J. 3d-26-234

WOOD FOR SALE — CUT RATE prices; Dinsdale's, phone 153. 26d-47-124

FOR SALE — SET OF LIGHT BOB sleighs; made of best oak; well painted; a fine box; all strong sleighs; also a double sleigh, made of the same kind of material; these sleighs are finished right; for particulars apply Box 25, Indian River. 4d-25-228 2 wkly-28,4-228

FOR SALE—1 LARGE SHOW CASE also baby's sleigh with top; apply 244 Carlisle Ave. 3d-25-250

FOR SALE—GOOD DURHAM COW, milking; apply first house south St. Peter's cemetery on west side of Monaghan Road. 6d-28-242

FOR SALE — COOK STOVE, GAS stove with oven; A1 condition, cheap for cash if sold at once; apply 43 Park. 3d-25-247

FOR SALE — COOK STOVES, GAS Stove, Heaters, New Perfection Coal Oil Cook Stove and used furniture. 84 Hunter St., phone 1958w. 2d-24-237

FOR SALE—CHEAP — WELL BRED Airedale (female); also two Pups, 8 weeks, 1 male, beauties; owner leaving district; Box 613, Lakefield. 8d-30-235

FOR SALE — 1 WATER POWER and 1 hand power washing machine; both in good condition; phone 860F. 3d-24-122

FOR SALE — PRIVATE SALE OF household furniture as good as new; apply 98 Lansdowne. 3d-24-223

DRY WOOD FOR SALE — PHONE 1937 for choice body hardwood and hardwood slabs and hemlock slabs at reasonable prices; W. J. Fitzgerald, Perry St. 26d-41-35

FOR SALE—WHY BUY ICE WOOD when you can get it all cut and under cover; body hardwood, hard slabs and good grade of all hardwood at $10 per cord, cut and dry. W. H. Baker, phone 676; evenings, 1830M. 26d-180-3774

MANVERS DISTRICT ORANGE OFFICERS

Four Lodges Were Well Represented at Meeting.

PONTYPOOL, Jan. 28.—Manvers District Loyal Orange Lodge met in Lotus Orange Hall for its annual meeting. Reports were received from most of the lodges and representatives were present from Bethany, Janetville, Pontypool and Lotus. The District Master, Bro. Offa staples, was in the chair, and carried out the business in his usual capable manner. Bro. Hilton Johnston, P.D.M., conducted the election and installation of officers, which resulted in the following officers being elected:

District Master—Offa Staples.
Deputy District Master — John Payne.
Chaplain—Rev. R. M. Patterson.
Recording Secretary—Alvin McGill.
Financial Secretary—Robert Stinson.
Treasurer—W. A. Brown.
Lecturer—Howard McMullen.
Director of Ceremonies—Wilbert Gainor.

The Bethany Y.P.L. put on a play in the Orange Hall on Thursday, January 21. Owing to the weather a very small crowd was present, but those present enjoyed listening to one of the best plays given in this hall. Miss Iva Shaw gave several piano selections between the acts. After the play the members of Pontypool Y.P.L. served lunch to the visiting performers.

At its regular meeting the Y.P.L. elected a new president to take the place of Mrs. H. M. Richardson, who is resigning. The officers for the ensuing year will be:

Hon. President—Rev. H. Wilkinson.
President—Miss Marietta Marvin.
1st Vice-President—Mrs. W. Jessop.
2nd Vice-President—Mr. J. Payne.
3rd Vice-President—Mr. L. Wannan.
4th Vice-President—Miss L. Barwell.
Secretary—Miss Grace McMahon.
Treasurer—Mr. Roland Herring.
Organist—Miss Iva Shaw.

L.O.L. 82 had a Ladies Night in the hall on Friday, January 22, and a goodly number of the members and their wives and lady friends turned out for the occasion. Mr. P. M. Richardson and Mr. Norton Chambers installed a radio for the occasion. The forepart of the evening was spent in progressive euchre after which a dainty lunch was served. Mr. Geo. Chapman was winner for the gentlemen and Mrs. Geo. Hamilton for the ladies. After lunch everybody engaged in an old time dance for an hour, and went home bringing to a conclusion one of the best times ever held in the lodge. Much of the success of the evening was due to the efforts of the committeemen were were H. M. Richardson, W.M.; N. D. Chambers, and J. Payne.

NOTICE

NOTICE — FARMERS—SAW MILL now running, quick service; Dinsdale's, King or Charlotte. 26d-47-121

NOTICE — TAXIDERMIST WORK done. Have your specimens mounted. Apply 156 London, phone 878. 26d-31-5007

NOTICE—CONTRACTING AND Building operation and repairs; hardwood floors; F. Barrett, 202 Smith St., phone 2209J. 26d-46-213

NOTICE—H. SUNMAN WANTS PAPerhanging, painting; satisfaction given; phone Windsor Hotel. 6d-26-207

SPECIAL NOTICE. CUT THIS OUT. It will pay. House repairs, cellar to roof; furnaces, stoves expertly cleaned, complete one-fifty, and repaired. We also have hospital for every description of broken goods, from electric irons, furniture to pair of scissors. Costs nothing to phone. Small trial will surprise you how cheap we work. Wm. J. Bull, 1086M.

HOUSES, REAL ESTATE

FOR SALE—LOT FOR SALE — Apply T. Montgomery, Benson Ave. North. 6d-27-230

FOR SALE — NEW HOUSE, DESIRably situated in the West End, centre hall plan, oak floors through out and modern in every respect; easy terms to suit purchaser; apply 437 George street. dtf-3488

FOR SALE — 8 ROOMED SOLID Brick House all conveniences, newly decorated, also first class piano; cheap for quick sale; apply 560 Water St. 6d-27-226

FOR SALE — 12 FT. BY 24 FT. IN good condition; suitable for garage, summer kitchen or henhouse; movable; apply 618 Rubidge. 3d-25-245

FOR SALE IN TORONTO — SEMIdetached house, west end, within 4 minutes walk from three street car lines and High Park; hot water heating, newly decorated, eight rooms and pantry, sun-room; divided cellar, laundry tubs; eight thousand dollars; quarter cash; Owner now resident in Peterborough; apply Box 221 Examiner. 3d-24-221

FARMS FOR SALE — IN SMITH, Monaghan and Ennismore; apply D. J. Lundy, 95 Hunter St. 6d-28-239

UNDER DOCTOR'S ORDERS I WILL sell my 160 acre farm four miles from City, Concession 10, North Monaghan. 120 acres working land balance pasture. One 100 feet by 30 feet bank barn, and one 100 feet by 30 feet barn with cement stabling; tie for 45 head of cattle and 12 horses; silo; drive shed; hen house; 4 wells one spring; 2 orchards; brick house; three piece bath; sink in kitchen; hot and cold water. This farm will be sold right. J. D. Lundy, R.R. 3, phone 969 ring 2. 5d-122-5078

FOR RENT

FOR RENT — MODERN, HEATED Apartments; apply 437 George St. dtf-1868

FOR RENT—HEATED OFFICE ON George street. Apply 437 George dtf

FOR RENT—THREE ROOMS, HEATed; conveniences; furnished if desired; phone 1754J. 6d-26-217

TO RENT—ONE MODERN APARTment to rent; apply D. J. Lundy, 95 Hunter St. 3d-25-238

TO RENT — FIRST CLASS 5 ROOM lower apartment, every convenience; residential; apply 421 George St., phone 273 evenings. 5d-26-224

FOR RENT — OFFICE, HEATED; Apply Bank of Toronto. dtf.-3055

HOUSE TO RENT— 539 DOWNIE street. Apply 437 George street. dtf-1337

NEWS OF NORWOOD

NORWOOD, Jan. 28—Miss Metcalfe, R.N., of New York, spent the week end with her mother, Mrs. Wm. Metcalfe. Miss Metcalfe, who was on a trip around the world last year, leaves in the near future on a trip to Brazil.

Mr. B. W. Squire was in Toronto on business during the week.

Mr. W. Rogers returned home on Friday from a visit with his daughter, Mrs. T. Ridyard, Owassa, Michigan.

Mr. Melville of Toronto is a guest at "Onsemore Place", the home of Mrs. J. B. Pearce.

Mrs. Robt. Rutherford of Bonar Law is visiting friends in the village.

Mr. C. Elliott of Peterboro is in the village on business.

Mrs. (Dr.) T. H. Norval returned home on Friday from a visit with the doctor's parents at Brampton.

Mrs. Alice Mullin and daughters, Mae and Alice, who have spent the past month with friends in Michigan, returned home on Friday.

Mrs. John Thompson and son, Jim, who have been visiting the former's parents, Mr. and Mrs. Hugh Robb, left on Wednesday for Hastings. Mr. and Mrs. Thompson leave on Thursday for their home in Guelph.

About eighteen of the young friends of Miss Florence Burgess enjoyed a sleigh ride to her home on Friday evening. A most delightful time was spent by all who were fortunate enough to be with the crowd.

To rinks of curlers composed of Messrs. J. W. Rork, W. A. Smith, W. J. Stares, F. K Kempt, skip; J. Bedore, N. Wellman, H. McDonald and J. A. Finaly, skip, went to Peterboro on Tuesday to compete in the annual bonspiel

The citizenship department of the Young Peoples' League of the United Church was responsible for a very interesting and instructive meeting held in the Sunday school hall on Monday evening. Mr. Harland Keefer presided. The principal feature of the meeting was a debate, the subject being "Resolved that Canada offers more opportunities to young people than does the United States." The affirmative side was taken by Messrs. Kenneth Montgomery, Douglas Fennell and Nellis Carbrey, the negative side by Misses Lillian Greenbank, Florence Burgess and Una Elliott.

The judges were: Miss Grace Gillespie, B.A., Rev. F. Stillman, B.A. and Principal Wendt of the Public school, who gave their decision in favor of the affirmative side.

During the evening special music was supplied by the Sunday school orchestra and a vocal solo rendered by Miss Evelyn Scott.

A number of new members were received.

Prayer services under the leadership of the elders of the United church will be held this week at South Dummer church, Brick school, 9th line Dummer, Wildman's school and Elgin school. In the village at Mr. Ernest Haig's, Mrs. Bell's and Mr. W. A. Richardson's homes and in the Sunday school hall.

The annual congregational meeting of St. Andrew's Presbyterian church was held on Monday evening in the Sunday school room. The reports of the different organizations showed a very flourishing condition and a credit balance of over four hundred dollars.

Invitation are out for the "At Home" to be held on Friday evening in the government armouries Norwood, under the auspices of the Catholic Woman's League of St. Paul's Parish.

The patronesses are: Mrs. John Boland, Mrs. Ed. Herr, Mrs. Geo. Boatman, Mrs. W. J. McLaughlin, Mrs. M. Fitzpatrick, Mrs. Jas. Tharby.

Mr. Walter Bitten, who had his butter factory burned about two weeks ago, is having new equipment installed in the east half of H. G. Buck & Sons' factory on Peterboro street, and hopes to begin operations during this week.

VETERINARY

DR. W. P. McELROY, Vet. Sur., office and residence, 190 Charlotte St., Charibond Bldg., Peterboro. Phone 1623J.

BOARDERS WANTED

BOARDERS WANTED—ROOM AND board, exclusive home; apply 273 Rubidge; phone 1649J. 3d-25-249

LOST

LOST — ENVELOPE CONTAINING sum of money; finder please leave at Examiner. 3d-25-140

1925

A Year of Progress

"In every department of business progress is shown"
—President at Annual Meeting

The following figures tell the story of this progress:—

Insurance in force (a gain of 13%)	$26,818,703
New Insurance (a gain of 20%)	$7,438,778
Assets	$4,648,353
Reserves	$4,031,065

Interest rate earned.....6.42%
Actual to expected Mortality.....38%
Dividends paid to Policyholders.....$74,408

The Continental Life Insurance Company
GEORGE B. WOODS, *President*
C. R. BANKS, Geneoal Agent.

MADOC NEWS

MADOC, Jan. 27.—Mr. McFadden and family of Plainfield have moved into part of Mr. J. English's house, which Mr. McFadden has recently purchased. Mr. and Mrs. English purpose removing to a farm at West Huntingdon in the early spring.

Miss Norma Wallbridge, who recently finished her training at Toronto General Hospital, has gone to New York for a short time.

Miss Ruth Connor, another Madoc graduate of Toronto General Hospital, has accepted a position on the T.G.H. staff in the surgical department.

A number of parties have been given in honor of Miss M. Kerr of Tweed, who has been the guest of Mrs. E. Brown during the past week.

A number of little new citizens have arrived in town during the month of January. A little son has come to the home of Mr. and Mrs. George White, also one to Mr. and Mrs. J. Watson and to Mr. and Mrs. W. H. Sills. The only little girl was left at the home of Mr. and Mrs. J. Aylesworth.

MILLBROOK NEWS

MILLBROOK, Jan. 27.—Mrs. Arthur Fallis, P.N.G., and Mrs. P. I. Bentley, P.N.G., were in Havelock recently as members of the installing staff for the Rebekah Lodge of that town.

Mrs. J. C. Kells and daughter, Miss Anna, with Miss M. Christie, have left for Barrie where they will spend the remainder of the wipter with Mr. and Mrs. Henry Sims.

Reeves W. T. Wood of Millbrook, Stuart Fallis of Cavan, Alex. Anderson of South Monaghan and R. F. Beatty of Hope, Deputy-Reeves G. Hootan of Cavan and Fred. Ough of Hope, with ex-Warden J. L. McCamus, are in Cobourg this week attending the inaugural meeting of the Counties Council.

A men's choir of over thirty voices provided the music in the United Church on Sunday evening to the great pleasure of the congregation.

CALOMEL TO-NIGHT

Cleans and Tones Up the Whole System.

You need not fear any bad aftereffects, no salts or Seidlitz are needed when you take the new tanol calomel. It is the best medicine in the world for headaches, indigestion, gas on the stomach, constipation, high blood pressure, bad taste in mouth, rheumatism, poisoned system, etc. One tanol calomel tablet before meals or two at bedtime and a cup or two of hot water first thing in the morning will wash all the previous day's wastes, gases and toxins from the system making you feel better, and better, work better, digest better, and be 100 per cent better in every way. Get a few of these simple tablets from Webber's Drug Store, and you will be surprised how effective they are.

NEWS YOUNG'S POINT

YOUNG'S POINT, Jan. 28.—Nurse O'Connor of Ennismore is attending Mr. Patrick Sullivan during his illness.

Owing to the cold weather work was delayed at the locks on Saturday and Monday.

Miss Mildred Darling of Lakefield was in the village on Sunday.

Mr. Maurice Burke was in Lakefield on Monday.

Miss Grace Windram of Lindsay is visiting Miss Bess Wilson.

Mr. Fred Wannamaker of Lakefield was in the village on Sunday.

Miss Ethel Wilson is visiting friends in Peterboro.

The young folk of the village have enjoyed good skating on the school house bay during the past week.

What is valuable is not new, and what is new is not valuable.—Daniel Webster.

Dry Wood
UNDER COVER

Hard and soft. Cut and delivered. At moderate prices. Prompt delivery.

Also manufacture to order any style
INTERIOR TRIM, SASH AND DOORS, ETC.

CANADIAN ALADDIN CO.
Phone 952 Evenings 2080j

Parliamentary Notice

Friday, the nineteenth day of February next, will be the last day for presenting Petitions for Private Bills.

Friday, the twenty-sixth day of February next, will be the last day for introducing Private Bills.

Thursday the eleventh day of March next, will be the last day for receiving Reports of Committees of Private Bills.

ARTHUR H. SYDERE,
Clerk of the Legislative Assembly
Toronto, December 28th, 1925.
7d-31,7,14,21,28,4,11-3773

RAILWAY TIME-TABLES

CANADIAN NATIONAL RAILWAYS
Canadian National Railway Time Table corrected to date. All trains daily except Sunday.

No. 96—8.10 a.m. for Port Hope, Toronto, Hamilton, Montreal, Quebec and Portland, Me.
No. 93—8.20 a.m. for Lindsay, Orillia, North Bay, Midland and Toronto.
No. 371—8.30 a.m. for Lakefield.
No. 98—8.35 a.m for Hastings, Campbellford, Stirling, Belleville and points on main line east.
No. 92—12 noon for Port Hope, Ottawa, Toronto, Buffalo, Philadelphia, New York, makes connections with "International Limited" for London, Detroit, Chicago and California points also with the "National" for Winnipeg and Vancouver.
No. 100—12.15 p.m. for Hastings, Campbellford, Stirling and Belleville.
No. 373—12.30 p.m. for Lakefield.
No. 95—5.25 p.m. for Lindsay, Orillia, Midland, North Bay and Toronto, also makes connections for Detroit and Florida points.
No. 99—8.19 p.m. for Lindsay.
No. 94—9.10 p.m. for Port Hope, Montreal, Quebec, Halifax, Boston, Portland, Me.; carries through sleeper for Montreal.

CANADIAN PACIFIC RAILWAY.
(Corrected to date.)

GOING EAST—
11.57 a.m.—Norwood, Havelock, Bonarlaw, Tweed, Perth, Smith's Falls, Kingston, Ottawa, Montreal and intermediate points daily. On Sunday this train proceeds east only as far as Havelock.
9.20 p.m.—Indian River Norwood, and Havelock. Daily except Sunday
11.55 p.m.—Havelock Tweed, Kingston, Perth, Smith's Falls, Montreal, St. John, Boston and New York. Daily except Saturday.
1.50 a.m.—Havelock, Tweed, Kingston, Perth, Smith's Falls, Ottawa
GOING WEST—
4.55 a.m.—Myrtle, Toronto, Guelph Goderich, Hamilton, Galt, Woodstock, St. Thomas, London, Chatham, Detroit, Chicago and New York Daily.
6.00 a.m.—Toronto (Yonge street) Owen Sound, Teeswater and intermediate points. Daily except Sunday.
7.35 a.m.—Toronto, Hamilton, Brantford, Buffalo, Rochester, Boston New York Galt, Woodstock, London, Chatham, Detroit and intermediate points between Peterboro and Toronto. Daily except Sunday.
9.35 a.m.—Bethany, Lindsay, Orillia Port McNichol and intermediate points. Daily except Sunday.
3.35 p.m.—Toronto, Hamilton, Brantford, Buffalo, New York, Galt Woodstock, London, Windsor, Detroit, Chicago and intermediate points between Peterboro and Toronto. Daily.
6.50 p.m.—Lindsay, Toronto and intermediate points. Daily except Sunday.

Telephone 790 When You Want Your
Piano Or Organ Tuned.
Player Pianos a Specialty
All Work Guaranteed
W. H. CUNNINGHAM
560 Weller Street

Save Your Coal
Comfort can be had and money saved on fuel if you have your windows and doors fitted with Chamberlain Metal Weatherstrip. It shuts out cold winds and is the cheapest and most effective weatherstrip on the market.

J. H. VANCE
773 AYLMER ST.
Peterborough : Phone 1393

IT PAYS TO ADVERTISE

BARGAINS ! BARGAINS !
Ten acres close to city; fine garden land, brick house, frame barn, to rent or for sale; possession first of March.
$3500.00—Six roomed brick bungalow, three piece bath, hardwood floors, garage; this is a real bargain.
$3300.00 — Dandy two story, brick seven rooms, square plan, county tax, cannot be built under $4000, lot thrown in.
$1700.00 — Nice grocery business, south end, rent $25.00 per month.
$3500.00—Modern west end bungalow, hardwood floors, take car or lot, balance to suit.
$2700.00—Two story brick, toilet, sink, electric stove, exchange on East city house.

H. J. McCANNAN
Phones: Office, 46. Residence, 772.
Agents for Fidelity, Phenix, British and European Fire Insurance Cos.
Walter Nugent, Phone 2396

FOR SALE
New brick house, just completed, 6 rooms, modern, hardwood floors, large lot, good terms, price..$4500.00
New bungalow, 5 rooms, modern, situated in the north end, good terms, owner would exchange for lots, price $3000.00
Very comfortable stucco house, 7 rooms, modern, hardwood floors, large lot, good terms, price..$4200.00
Comfortable house, 6 rooms, partly modern, good lot, situated in north end, good terms.....$1800.00
13½ acres of choice garden land, situated east of city; brick house, barn, driving shed, etc. Owner would exchange for a farm, or will sell on good terms, price.....$8000.00
200 acres of land, 160 acres working land, balance is pasture, and wood; comfortable frame house, 6 rooms, bank barn, 100 x 30 ft. Driving shed, silo, etc. 6 miles from city. Owner would exchange for a property in city, price.....$10,000.00

J. T. O'CONNELL & CO.
136 Hunter St. W.
Office phone, 376. Residence, 1333.
A. Mills, agent, phone 1493w.

FOR SALE
$5500—6 roomed new Brick, all modern, large lot, would consider lot.
$5500—6 roomed Bungalow, new, all modern; would take good lot, west side.
$3300—6 roomed Brick, all modern, except furnace, easy terms.
$2400—6 roomed Brick, 2 piece bath, easy, terms; garage.
$3500—6 roomed house, all modern except furnace, electric range, easy terms.
$2800—6 roomed house, all modern except furnace, garage.
170 acres, choice land, good buildings, close to market; would exchange for city property.
50 acres on Provincial Highway, close to city, would consider house.
Agents for Fire and Life Insurance

J. CHAMBERS & CO.
392 Water Street
Office 341.
Residence Phone 1594W
G. Adams, Agent. Phone 1291m.

FOR SALE
7 room new bungalow style, all modern, west side, take lot..$5500
6 room new oak floors up and down, central, north, bungalow style $5500
6 room brick, edge of city; water, light and gas, township tax..$2300
75 acres, Chemong road, all under cultivation best of soil, good house and barn on stone wall, stabling under, cement floors, windmill, 4 miles from city, good terms, inquire.
Brick factory or garage building, 2 stories, 40 x 90, line shaft, and other machinery, good village, main road; bargain.....$5000
Houses and apartments to rent.

P. E. Rutherford Agency
282 George Street Phone 142

APARTMENT
To let; five rooms, central, conveniences, low rent.
Also Store and Garage to let.
A. LOW & CO.
385 Bethune St.
Phone 697 - N. and Hol. 1027

GOING TO BUILD? YOU MAY rent a house but homes are built See our New Model Home built to scale. For plans and prices on houses, summer cottages, garages, remodeling, etc. Consult—
A. B. CUNNINGHAM
332 Reid St.

CHINA PAINTING
Mrs. Langley McCarthy Teaches Biscoffs' New and Beautiful Work in CHINA PAINTING

DAVIS-THOMPSON COMPANY, LTD.
Insurance and General Agency
433 GEORGE ST. PHONE 40

4% INTEREST, compounded Half-Yearly, Paid on Deposits

One Dollar opens an account. Special facilities afforded Depositors for the convenient transaction of their business, and accounts are subject to cheque withdrawal.

For Sums of $100 and upwards this Company's Debentures are issued in terms of one to five years, bearing special rates of interest, depending upon the term of investment.

TORONTO SAVINGS AND LOAN CO.
435-437 George Street
Peterborough

"BRINGING UP FATHER" — Geo. McManus

DISABLED VETERAN AND FAMILY REGARDED DRIFTERS IN DURHAM

Thomas Sheppard Died of Neglect Near Garden Hill.

WIDOW'S WOE.

PORT HOPE, Jan. 28.—Upon a broken-down bed, in a house near Garden Hill, north of here, where the wind whistled through the crevices, Frederick Thomas Sheppard, a sixty-year-old British soldier of two wars, who bore the thrust of a German bayonet and carried pieces of Hun shrapnel to his grave, one of which cost him an eye, died, on Jan. 7th, in utter neglect.

At the death bed sat his wife and four children, the youngest fourteen months old. She had fought against destitution and starvation for four months to have the husband and father, whose last words to his wife were: "Don't let the kiddies go to the Home, if you can buy them bread. God will find you a friend."

Might Have Saved Him.

Sheppard's death was attributed to sciatic-rheumatism, but it is doubtful that he would have died had he been removed to a hospital and had been accorded proper food and necessities for such a case.

In a province that has its Soldiers' Aid and Mothers' Allowance Commissions and with so many charitable organizations, it is difficult to comprehend why Sheppard was permitted to lay in his bed, though he has medical attention without being removed to proper surroundings, and that the family still must continue to face the spectre of starvation that gradually draws closer to their little frame dwelling, almost wtihin the shadow of a church steeple.

Neighbors Give Aid.

Men and women of Garden Hill have met some of their wants, especially Rev. J. M. Crisall, of St. Paul's Anglican Church, at Parrytown, but those who should have acted to bring the case to a head have not done so. Representatives of the Township Council have furnished medical funds, the Children's Aid here has inquired, the Salvation Army at Cobourg has inquired, the local Mother's Allowance Board has inquired. But most of these organizations have merely looked in at the home, asked a few questions, shook their heads—and done nothing.

Served in South Africa.

Ill-fortune appears to have followed the steps of the Sheppard family during the last few years. Mrs. Sheppard says she and her hubsand were born in London, England. Deceased was 61 years old this month, while Mrs. Sheppard is 41. Her husband, she says, first came to Canada with his parents when he was about nine years old. They remained on a farm near Toronto for about two years, and then returned back to England, where she says Sheppard joined the British Army. She does not recall the name of the unit he joined, but she states he served in the South African war.

Papers regarding Sheppard's military career were burned in the Haileybury fire, Mrs. Sheppard states, but she recalls he had several medals, one with a green ribbon, which was apparently the good conduct medal. She does not recall the regiment he served in, but believed it to be the Queen's Own Rangers. She says he was called to England at the outbreak of the war in 1914, and was apparently an Imperial reservist.

"He served four years and eight months and came back a cripple," she said. "His arm was useless, his ankle shattered, and he could scarcely walk. I heard him talk about Vimy Ridge, and I believe that is where he lost his eye. He had about five medals, all of which were lost in the fire."

Career In Canada.

They were married in London 17 years ago. After a year there, they came to Canada, arriving in Toronto with 25 cents between them. On the way over on the boat, she declares, they spent all their money, and on arriving in Toronto they both obtained employment at an hotel, where she worked as a waitress and her husband as butler. In a year, she says they had saved over $400 and their parents in England sent them each $100.

They then moved to a farm near Barrie, where they worked for three years, sold out and proceeded to Haileybury, later going to a piece of land near Englehart, which, she says, her husband received as a land grant for his services in the South African war. His brother, Joseph Sheppard, also received a piece of land for his services in the war.

Gradually they worked to clear the land, and had established a comfortable living with farm implements, five cows, a hundred chickens, a team of horses and a place to live in. Sheppard also worked at drawing tan bark, and their funds had risen to $1,700.

Then came the fire that ravaged Haileybury and district. Mrs. Sheppar relates that she had her three children—the youngest of course, was born later—away from the house, taking dinner to the men fighting the fire, when the wind suddenly veered, and razed the Sheppard home, with everything including their total savings of $1,700. Her brother-in-law, Joseph Sheppard, his wife and seven children were burned to death, she states.

Adopted New Employment.

After the fire, they had the team of horses, which had been with the fire-fighters, and the waggon, and they drove from Englehart to North Bay, where, with five other destitute families, they secured shelter in a church shed through the good graces of a Presbyterian minister. Later they secured a house at $4 a month, and Sheppard managed to eke out a living by hauling lumber at $1 a cord over a nine mile route. Some weeks, she says, he managed to make $10. Things became worse and he sold one horse for $100 to buy bread, but still kept the other horse and a lighter waggon.

Sheppard then commenced to make wicker chairs, something he had learned to do in South Africa during the war, she states. John Sheppard, another brother, then tried to help the family by having them hand over the horse, and title to the farm near Englehart, and he advanced them $800 in order to purchase a ton truck. He suggested Sheppard should make a load of wicker chairs, start on the road and sell them.

Took To the Road.

In April, they started out from North Bay, with a tent, a load of chairs and very little to eat. Mrs. Sheppard relates they proceeded to Ottawa, Pembroke, Kingston, thence east to Port Hope and north to Pontypool. They had managed to sell chairs on the way to buy them necessities.

"Often I have had to go out before breakfast with the oldest boy to sell a chair for $1 so that he could get something to eat," Mrs. Sheppard releated.

Sheppard was first taken ill at Ottawa, during the early summer. Mrs. Sheppard declares she urged her husband to see a doctor. This he refused, thinking he could shake it off, and continued gradually growing worse. Last September, they got as far as Millbrook, where they erected their tent in a pouring rain, and here Sheppard lay for two weeks suffering from sciatic-rheumatism. No one went to see them nor offer aid.

Too Ill To Go On.

They remained there until Sheppard determined they should again be on their way. Then he could not crank the truck, and the eldest boy and his mother finally cranked it, helped Sheppard into the driving seat and started off. On the 11th of September they got to the gate of their present abode, when Sheppard all but collapsed, the truck was stopped and seeing the vacant house on the property of Mr. Thoms, on a hill overlooking Garden Hill, they went in, later arranging to rent the house from Mr. Thoms for $2 a month.

In Dire Straits.

When some of the neighbors visited the house, Sheppard was lying on an old door as a bed, with no bedding, and very little food in the house. A truck dealer here was communicated with and purchased the truck, that had been a home for the family, for $400. This money stood between the family and starvation, consequently it was spent sparingly.

Rev. Mr. Crisall then took an interest in the family and through the Anglican Young People's Association food was sent to the house. At Christmas time, Mr. Crisall and his friend took baskets to the home, and have repeatedly provided them with necessities. A stove was purchased through the work of T. G. McClung, village blacksmith, who collected $8 from those in the village, and Dr. A. C. Beatty, the village physician, was called in. Through the months of September and October and on through the late fall and early winter, Sheppard lay in the house, gradually growing worse.

War Experiences.

Dr. Beatty said: "Sheppard often told me of his war experiencpes. He had lost one eye, I believe he said, in the last war at Vimy Ridge. He had a bayonet wound in the left arm, part of his nose had been shot off, and part of his upper lip had been removed through wounds. There were several marks of shrapnel wounds, one on his hand, and a number on his body. He often talked of having drilled soldiers, and for some time he had apparently been on an instructional staff."

Township Attitude.

The Township of Hope has paid, it is learned, a medical bill of less than $40 for attention given to Sheppard, but it is openly admitted here that last year's council considered that the family "were drifters", had arrived in their jurisdiction by accident and should not have been accorded much consideration.

The Mothers' Allowance Board, it is learned, has hesitated to do anything, owing to the fact that Mrs. Sheppard cannot produce her marriage certificate. This she explained was burned in the fire, but her statement has not been accepted by the board.

Mother and children alike were scantily clad for such a house and winter weather. The two eldest have

She Couldn't Sleep Heart Was So Bad

Mrs. J. D. McClintock, Charlottetown, P.E.I., writes:—"About a year ago I was greatly troubled with my heart.

I could not sleep at night, and was so nervous I imagined that I could see everything in the room moving, and would have to turn on the lights before I could get to sleep.

After having read of your

MILBURN'S HEART NERVE PILLS

I took several boxes of them, and can now get a full night's sleep without any trouble, and feel fine in every way."

H. & N. Pills have been on the market for the past 32 years; all dealers sell them; put up only by The T. Milburn Co., Limited, Toronto, Ont.

POLICIES CONDEMNED

In the opinion of Lloyd George, says the Welsh wizard, is acknowledged to have been a first-class blunder, bearing all the worst defects of the Churchillian character. Mr. Winston Churchill's stock is now lower than the French franc. The rushing of the gold standard,

for going to the village for milk for the baby, and bread, and to draw the water from the creek, a quarter of a mile away. The two youngest cannot go out for they have no warm clothing.

Food in the house consisted of a part loaf of bread, a piece of butter, a bit of sugar and a small piece of bologna, which had been purchsed for the eldest boy so that he might be fed to go to school.

Distressing Prospects.

From the proceeds on the sale of the truck, Mrs. Sheppard still has about $100, but this is carefully conserved because, when that is gone, only the House of Industry and the Children's Shelter is in sight.

"What will you do when that is gone?" Mrs. Sheppard was asked.

"I'll have to give the children over to the home, and go to the home myself," was the reply. "I don't want to do this but there is nothing else in sight for me."

Coal this winter has cost Mrs. Sheppard $53. The coal-dealer called not long ago to collect $2 owing. She handed him the bill but, after a moment's hesitation, the dealer handed back the bill with the remark: "Here, I understand you have been hard up."

When her husband was to be buried, she states a member of the Township Council visited her, requesting that she pay $25 toward the cost. She finally agreed to this, but it has not been collected yet.

"People do a lot of taking that they are going to do something, but when it comes to doing it, you have to do it yourself," said Mrs. Sheppard.

I.O.O.F. OFFICERS WERE INSTALLED

District Staff Visited Stirling Lodge Last Week.

STIRLING, Jan. 28.—D.D.G.M. P. J. Jetty Thompson was present with his staff at Stirling Lodge, I. O.O.F. last Wednesday night and installed the following officers in their respective chairs: J.P.G., W. Spencer; N.G., H. O. Ashley; V.G., H. Farrell; R.S., J. B. Thompson; Treas., J. W. Sailes; War., J. Carlisle; Con., C. Johnson; O.G., Geo. Carlisle; I.G., E. Wilson; R.S.N.G., Arthur Vandewoort; L.S.N.G., Ernest Carlisle; R.S.V.G., W. H. Patterson; L.S.V.G., Victor Taylor; R. S.S., Frank Ashley; L.S.S., Roy Thrasher; Chap., F. Hulin.

Mr. Thompson was at Springbrook on Tuesday night installing the officers of Springbrook lodge No. 429.

The running of a motor bus between here and Belleville twice daily is a decided convenience to those having occasion to visit places on this route, and may be the beginning of the radial line of buses which is likely to be a fact in the near future.

Reeve McGuire is in Belleville attending County Council this week. Mr. McGuire was a candidate for the Warden's chair, but the matter was arranged amongst the candidates and Reeve Airhart of Marmora village, was chosen as the Warden of Hastings county for 1926.

Mr. John Sager, of River Valley, met with a bad accident, being kicked by a colt when passing it in the stable. Two of his ribs on each side were broken from the backbone and Mr. Sayer is lying in a very serious condition.

Mr. Pilgrim, from the Northwest, is here for the purpose of buying horses. Mr. James Cranston is in Montreal for treatment for his arm, which was so severely hurt in the accident at Madoc Junction last fall.

Rev. Robt. Simpson spent a few days last week at Brooklin.

Misses Edna Spry and Hilda Anderson, of Peterborough Normal school, were home for over Sunday.

Mrs. Chas. Bailey is in Belleville on account of the illness of her sister-in-law Mrs. James Bailey.

Mr. R. A. Elliott, of Peterborough, was in town on Monday.

Mr. Harry Morrison of Peterborough, a former resident of here, was in town on Tuesday.

Mr. Geo. Heasman visited his brother in Peterborough over Sunday.

Mr. James Campbell, who has been ill for some time, is not gaining very fast.

Mr. Robert Vance is confined to his home through illness.

Mr. Edwin Flerit, representing Wm. E. Saunders & Co., wholesale Drug Co., of London, was in town on Tuesday.

A physician is nothing but a consoler of the mind.—Arbiter.

Children's Colds

Are best treated externally. Check them overnight without "dosing" by rubbing Vicks over throat and chest at bedtime.

VICKS VAPORUB

A Cough

Is a Good Thing

if it leads one to Owbridge's and serves to guard against the next. Owbridge's is more than quick relief. It removes the cause as well as the cough—strengthens chest and lungs, and protects against the return of old chest troubles.

It is a reliable product born of Britain's unreliable climate.

Ask for Owbridge's and accept no substitute.

The British Remedy Est. 1874 Owbridge's Lung Tonic

for Coughs & Colds

ALNWICK RETAINS FORMER OFFICIALS

Council Rejects Lower Bids For Positions.

ROSENEATH, Jan. 23.—Alnwick Township Council held a special meeting in the town hall on Saturday evening to appoint an assessor and tax collector for 1926. There two appointments were laid over at the first meeting for applications. There were two applications for each job; for Assessor, Austin Lean at $70, and Andrew Brown at $65; and for Tax Collector, M. Davey at $50, and D. J. Varcoe for $45. The first-named in each case was the previous official.

Both received considerable discussion but finally the council were unanimous in the discussion that it would not be wise to take down the old officials and take a chance on new ones for the matter of $5, and so Austin Lean received the appointment of Assessor, and M. Davey will collect the taxes for 1926.

Personals.

Mrs. Albert Halstead has been quite ill for the past few days.

Mr. Clarke Pacey, of New Liskeard is visiting his parents here.

Mr. Lorne Thackeray has purchased a new driving horse.

The Women's Institute are holding a poverty social in the Town Hal on Friday evening.

Miss Verna Taylor, of New Liskeard, is visiting her sister, Mrs. Earl Braithwaite.

Mr. D. J. Varcoe has had a very sore hand, owing to blood poisoning.

A number of the young people gathered at the home of Mr. and Mrs. Frank Brown on Friday evening and tendered them a miscellaneous shower, and also enjoyed themselves with dancing. A very pleasant time is reported.

Mr. Wesley Pacey and other members of the family are confined to their beds with severe colds.

Mrs. Thos. George has been very ill at the home of her daughter, Mrs. Alfred Braithwaite.

CAMPBELLFORD NEWS

CAMPBELLFORD, Jan. 28. — Miss Helen McDonald spent the week-end in Toronto with Miss Dorothy Ackerman.

The members of St. John's Sunday School choir held a toboggan party on Monday evening. After tobogganing for a while, Mr. Geo. W. Lucy, the choirmaster, and Mrs. Lucy entertained the party at their home for lunch.

The Young People's Endeavor of St. Andrew's held a meeting on Monday evening with a good attendance. The topic was taken by Rev. Mr. Grier, telling about India, the people, their customs and methods of living. Miss Emma Meiklejohn sang a solo, after which games were played.

There was a good number of young people attended the weekly meeting of the Epworth League of St. John's on Monday evening. Mr. Carl Maguire, who attended the annual Bay of Quinte Winter School at Cobourg as a delegate from the league of St. John's Church, gave an interesting report of his visit there.

Natural Death.

MONTREAL, Jan. 28 (Canadian Press).—"No crime" was the verdict of a coroner's jury yesterday after hearing all the evidence available regarding the death of Naphtalie, 82, who was found dead in a shed on the premises of the Dominion Textile Co., Ltd., on January 15.

Use MURINE NIGHT & MORNING & KEEP YOUR EYES CLEAN CLEAR AND HEALTHY

CLEARING SALE

—of—

HORSE BLANKETS, COATS, ROBES

Second Hand

Also 1 Six H.P. Gasoline Engine
1 Seven H.P. Gasoline Engines
Cream Separator Farmers' Scales
Kitchen Ranges

FARMS AND CITY PROPERTY

A number of good farms and city property for sales.

R. C. HEARD

379 WATER ST.

MONCUR'S Double-Strength LUNG SYRUP

FOR BRONCHITIS, CONGESTION IN THE LUNGS, WHOOPING COUGH, ORDINARY COUGH AND COLDS

This remedy has proved to be of extraordinary value. Why waste money on inferior articles? Thousands use nothing else. They keep it in the house. Satisfaction guaranteed.

35c, 65c and $1.00 Per Bottle

MONCUR'S DIGESTINE

This is a simple and efficient remedy for indigestion, heartburn, gas around the heart, fermentation, pain after eating and acid condition. It is remarkable how quickly it relieves these conditions. Those who suffer from these ailments should keep a bottle on hand.

50c Bottle

"A DOSE IN TIME SAVES NINE"

MONCUR'S DRUG STORE

407 GEORGE STREET

Lowest Prices in the City on Patent Medicine

WOMEN'S INSTITUTE JANUARY MEETING

Cavan Ladies Met at Home of Mrs. R. Matchett.

CAVAN, Jan. 28.—The Cavan Women's Institute held its January meeting at the home of Mrs. R. Matchett, on Thursday afternoon.

There were thirty-two present; twenty-three members and nine visitors.

The vice-President, Mrs. D. J. Hunter conducted a very interesting meeting which opened by singing "The Maple Leaf," Mrs. Ray Syer, presiding at the piano.

The usual routine of the meeting followed. The roll-call was responded to by the quotation of some economy wrinkles.

Correspondence was read from the Department and other sources. One letter was read from a member of a family where a box of "Christmas good things," had been sent, to help out, as the children were all confined to their home with whooping cough.

It was decided to have a summer delegate, and notice to this effect was to be sent by the Secretary to the District Secretary.

The programme committee for the next meeting was appointed—Mrs. A. Kennedy and Mrs. E. Syer.

The lunch committee for the next meeting will be—Mrs. J. Swain, Mrs. Seeney, Miss Touchbourn and Mrs. Howson.

Mrs. Harry Tinney invited the Institute to hold the February meeting at her home.

The programme then followed.

Miss Eileen Hunter, with Mrs. Totten as accompanist, sang a solo "Let us be happy while we may."

Mrs. Robert Howden, read a paper containing several resolutions which had been passed at the Women's Institute convention which was held in Toronto. This paper caused an interesting discussion.

One of these resolutions had concerned the matter of means provided for safety on the highways.

This brought up the matter of a danger spot at the corner in Cavan village. In the fall there had been two accidents there from cars colliding. Fortunately neither caused much injury to the occupants of the cars. It was decided to ask Cavan Council to draw the attention of the County Road Superintendent, to this place in order that a silent policeman or other signal might be placed there.

A paper was read by Mrs. Staples, entitled, "Is neighbourliness dying." In this paper, it was suggested that modern conveniences such as the telephone, the radio, the car, etc., were spoiling "the old-fashioned neighboring."

A discussion followed this.

The suggestion by a member, "that we should hold a social evening and charge a fee" was discussed; but it was decided to postpone this until a later date.

A lunch was served by a committee of ladies and a social time enjoyed, until the sleighs came to take thos present home.

Among those present were, Mrs. D. J. Hunter, Mrs. F. M. Staples, Mrs. H. Tinney, Mrs. Ray Syer, Mrs. Margaret Matchett, Mrs. A. Kennedy, Mrs. Sisson, Mrs. R. Howden, Miss Eileen Hunter, Mrs. J. C. Swain, Mrs. C. Carr, Mrs. Jas. Kennedy, Mrs. E. Syer, Miss A. Kelly, Mrs. Rowen, Miss L. Syer, Mrs. Milligan, Mrs. D. White, the Misses Lily and Dorothy Pudsy, Mrs. J. Smith, Mrs. R. S. Staples, Mrs. J. Perrin, the Misses Maude and Blanch Moore, Mrs. Totten, Mrs. E. Armstrong, Mrs. Howson, Mrs. R. Matchett.

Cavan Women's Institute was well pleased with the results of the entertainment, under their auspices, in Cavan Community Hall on Wednesday evening.

The programme provided by Mount Pleasant Institute was much enjoyed by a good crowd. The hall was well filled; sleigh-loads came from Millbrook and other points.

The proceeds were between forty and fifty dollars.

The play which showed "A Women's Institute meeting, as it should not be conducted," was very entertaining. The parts were well taken and the costumes were truly surprising, and caused much amusement.

The musical part of the programme was exceptionally good.

On Tuesday evening January 19, the Cavan Rural Telephone Company held its annual meeting in the Cavan Community Hall.

The president, Mr. Archie Kennedy was in the chair.

There was an attendance of about thirty.

The following directors were elected for the year 1926.—W. Nill, J. C. Swain, W. Pritchard, A. Kennedy, A. Tinney and J. Perrin.

James Kennedy was appointed Managing Director, D. J. Hunter Sec.-Treas. and J. Newton, Auditor.

The financial report for the company was very satisfactory. A dividend of six per cent. was paid to the shareholders.

Mr. and Mrs. Richard Vance, Franklin, were visitors at the home of Mr. and Mrs. Edgar Fallis on Thursday.

Mr. Jas. Paul drove in to Peterboro' on Friday.

Col. and Mrs. Earchman spent a few days this week guests of the latter's sister, Mrs. Edgar Fallis.

Mrs. Huggins, Miss Thelma Huggins and Baby Jim, are guests of Mrs. Huggin's brother, Mr. Harry Lang. Their home is in Manitoba and they are spending the winter with Ontario friends.

Mrs. McClung, Garden Hill, visited Cavan friends this week.

Mr. Richard Matchett attended the U.F.O. oyster supper at Centreville on Thursday evening.

Mr. Huxley, Peterboro' was at Mr. Jas. Paul's ohme on Thursday.

There was a sleigh-riding party of the Cavan Centre Young People, on Wednesday evening, on Matchett's Hill. This is one form of winter sport available in any community.

RED ROSE "is good COFFEE"

NO DREAD DISEASE RAGING IN CHANDOS

Reeve Scott Denies Deaths Caused by Throat Disease.

Mr. Robert Scott, Reeve of Chandos and Chairman of the Township Board of Health, states that the only three deaths occurring in the township in recent months were caused, one by quinsy and two by pneumonia, and not by a malignant throat disease as reported in the Examiner of Jan. 14.

Breakfast's never late when

Quick Quaker

is served. Hot, nourishing porridge in 3 to 5 minutes . . . only quick-cooking oats with the rare Quaker Oats flavour.

Sealed Cartons Only

A19

Just to make you better acquainted with Nyal Quality Products We will give *Free of Charge*.

A BOWL OF GOLD FISH FREE!

Two Live Gold Fish and Glass Bowl

with see weed And pebbles

Friday & Saturday January, 29th and 30th

Absolutely Free with a purchase of any one of the following 50c Toilet Preparations:

NYLOTIS FACE POWDER
NYAL FACE CREAM
NYAL DENTACLOR TOOTH PASTE
NYAL PUMO-DENT
(The Modern Tooth Treatment)

AND A 15c PACKAGE OF FISH FOOD

GILES GEORGE ST. Opp. Grafton's

THE DRUGGIST *Phone 2160*

The Evening Examiner

PHONES—Editorial 1601. Business Office. 1600. Private Branch Exchange to all Departments.

The Examiner is a member of the Audit Bureau of Circulation.

The Daily Examiner, published every lawful evening, by The Peterborough Examiner, Limited. Office, 215 George street. $5.00 per year, delivered in city; out-of-town subscribers by mail, $4.50 a year.

The Weekly Examiner, published every Thursday. Subscription price $1.50 a year.

U. S. REPRESENTATIVES

Special U. S. Representatives—W. H. Stockwell, 639 People's Gas Building, Chicago, Ill.

New York—Chas. F. Miller, 225 Fifth Avenue.

Advertising Rates on application.

E. H. GLOVER, Managing Director.

THURSDAY, JANUARY 28, 1926.

THE NEW WARDEN.

Congratulations are due Reeve W. T. Curtis of Havelock in the honour conferred upon him by the County Council in unanimously selecting him as Warden of Peterboro County for the present year.

Warden Curtis has been a member of the County Council for a number of years, and has done good service in that capacity, as well as in his position as Reeve of Havelock.

The citizens of that village will be delighted that the task of acting as presiding officer over the deliberations of the county body has fallen to one of their number, and their confidence in the ability of Warden Curtis to make good is evidently shared by his fellow-members of the County Council, who have chosen him for the responsible position without a ballot.

He will have the backing of a good Council, many of them veterans in the county service, and a year of efficient and economical administration should be the result.

THE LATE ROBERT STUART.

News of the death of Mr. Robert Stuart, formerly treasurer of the Quaker Oats Company and one of the best known members of the executive of that company has been received with genuine regret in Peterboro.

Mr. Stuart always had a warm corner in his heart for this city, and along with the late Senator Cox was probably the individual most responsible for the original location of the company's plant here.

Certainly it was largely due to his influence and to his interest in Peterboro that the Quaker Oats Company decided to rebuild in this city after their plant had been destroyed by fire.

His connection with Peterboro was more than a mere business one.

Mr. Stuart was an ardent sportsman, and in this city he found a number of warm friends with whom he delighted to spend a week or two at Ketchecum Lake where the beauty of the scenery, the excellence of the fishing and the pleasant associations with sportsmen of his own stamp always appealed to him.

Although not a resident of this city, Mr. Stuart did much for Peterboro, and his passing will be mourned by citizens in general, and especially by those who had learned to appreciate the geniality and amiability of the former treasurer of the Quaker Oats Company.

Their sympathy will go out to Mrs. George A. MacDonald of this city in the great bereavement she has sustained in the death of her father.

THE DRY CAMPAIGN.

That the next Provincial campaign will be a hectic affair, complicated by the entrance of a new political party into the fray, is indicated by the action taken by Ontario prohibitionists in session at Toronto.

The Ontario Prohibition Union has been empowered to place a straight prohibition candidate in the field in every riding where a party candidate cannot be endorsed by the Union.

The convention came close to doing more than that, for there was a proposal at first to place a prohibition candidate in every riding.

The policy adopted by the prohibitionists will give the party candidates a chance to declare themselves upon the question of prohibition, and if none of them return a satisfactory pledge a standard-bearer carrying the prohibition flag will be nominated.

It is easy to see that under such conditions there will be various combinations of candidates in the field, with Progressives standing an excellent chance of dry endorsation in rural ridings and straight prohibitionist candidates competing wherever there is no party candidate considered worthy of support.

If the Ontario Government goes to the country on a Government control policy it does not require much imagination to see that a combination such as is outlined would prove very formidable opposition; in fact, the prediction of dry leaders that a challenge of that kind to the electors would result in the placing in power of a prohibition-Progressive party might not be far off the mark.

RESTS WITH THE INDIVIDUAL.

When committees were being struck in one of Ontario's cities an Alderman objected to being put on the Cemetery Committee, says the London Advertiser. His reason was that there was nothing to do in such a capacity; he had entered public life with the idea of "doing something" and was not going to be denied.

It may be in that particular centre there is nothing for the Cemetery Committee to do. If such is the case then the committee should be discontinued.

In another city not far distant, some eight years ago an Alderman was appointed to the Cemetery Committee, the same sort of a position presumably that the other Alderman refused this year.

The position on the Cemetery Committee had never been sought after, because it had always been regarded as one which gave no opportunity for effective or satisfactory work. But this Alderman took the position, took it gladly and thanked the members of the Council for the appointment.

That year he went to work. He knew there was a good-sized man's job to be done. The cemetery grounds were beautified, the fences all put in perfect repair and painted. Relatives of those who rested in neglected graves were asked to do their part in the general scheme of improvement. Broken or tumbled-down headstones were repaired and put in shape. At the close of the season it was a matter of common consent that the Cemetery Committee had done by far the most outstanding work of the year.

The same idea is possible of very general application. Every appointment can be made a great opportunity.

There is an agitation among the spinsters of Germany to have a leap year week each year. The call to arms dies hard in that country.—Brantford Expositor.

MAKE CANADA INDEPENDENT.

Leaving all political consideration out of the question, isn't it time we Canadians were grappling with the full problem with a whole-hearted determination that will win through to a successful solution?

Here we have the absurd situation that while the coal miners of Nova Scotia and Alberta are on the verge of starvation because there is no work for them, the people of Ontario are close to a fuel famine because the United States anthracite fields upon which they depend for their fuel are tied up by the miners' strike.

Canadians east and west of us are starving because there is no enough market for Canadian coal to keep them at work, and in between are we other Canadians suffering from lack of fuel!

Surely the difficulties that stand in the way of fueling Canada with Canadian coal and thus keeping Canadian miners at work and keeping at home the many millions of dollars we have been sending over to the United States operators are not insurmountable if the problem is attacked with sufficient vigor and intelligence.

The Ontario Government has succeeded in inducing Sir Henry Thornton to transport another 25,000 tons of Alberta coal into this Province at the $7 test rate, at which the first 25,000 tons were carried.

So far, so good; that will be a material help in dealing with the present fuel emergency.

But it does not supply a permanent solution to the bigger question of how Canada is to be made independent so far as her fuel requirements is concerned.

That question challenges our politicians, our business men, our citizenship generally, and the time has surely come to develop a Canadian policy that will settle this problem effectually and in the national interest.

POINTS FOR PARENTS.

Much has been said locally about the need of closer co-operation between the school and home, between teacher and parent, and this problem has been attracting attention in many other centres.

In New York, for example, there is an organization known as the United Parents' Association which has issued a number of suggestions to parents, and the Examiner feels sure that many of these apply to Peterboro and could with benefit be followed here.

Many of the difficulties which beset children could be avoided if their parents understood the schools better and realized how much their co-operation helps, the association believes, and accordingly it sends out the following:

"Arrange the breakfast and lunch hours so that there is no rushing at home or at school.

"Encourage punctuality and regular attendance, not permitting trifles to interfere.

"See that the children are dressed simply, neatly, modestly and suitably, in accordance with the weather.

"Insist upon children under fourteen having at least ten hours sleep.

"Find out how much time should be devoted to home work, and see that it is faithfully done.

"Provide a quiet place for home study, with good light and ventilation. Prevent interruptions as far as possible.

"Show an interest in the children's school work, athletics and other activities.

"Visit the classroom during Open School Week, and at other times, for a better understanding.

"Do not criticize the teachers or school at all within the children's hearing. Always hear both sides of every question and ask the teacher about it.

"Instil in the children habits of obedience and respect for authority.

"Picture the school as a happy, desirable place rather than as one children should dread.

"Keep in mind that the school offers unlimited opportunities to those who take advantage of them, parents as well as pupils.

"Plan to meet other parents in the school. It will help you understand your children better. Mothers should arouse the interest of fathers in the school activities and get their co-operation.

"If there is a parents' association in your children's school, join it. If there is none, why not form one? Intelligent co-operation brings splendid results to all."

EDITORIAL NOTES AND COMMENT.

The modern dollar day is a much better institution than the old-time dollar a day.

There is to be no contest in Prince Albert. Mr. King thus escaping all the inconvenience of a winter campaign. A February election in Saskatchewan would be far from being a joke.

It is not to be wondered at that the controversy over the fuel question in the House became somewhat heated.

Mussolini says parliaments take too much time and will have to go.

The whole Labour party in Parliament conferred with Premier King the other day. Both of them were there.

Pedestrians, it is said, may be barred from London's busiest corners. They take more drastic means of getting rid of them in the cities of the United States.

Miss Agnes McPhail says that politics is bunk. Just like a woman—can't keep a secret.—Chatham News.

The proper time to buy coal seems to have been ten years ago.—Columbia Record.

The next time Texas feels the need of a woman Governor she'll pick out an old maid.—New York Herald-Tribune.

Nearly all ways of murdering people have been tried in Chicago and proved successful.—Petrolia Advertiser-Topic.

A judge is a person who makes a witness tell the truth, and a lawyer is a person who prevents him from doing it.—Kincardine Review-Reporter.

If you like nastiness, you're lowbrow; if you like naughtiness, you're highbrow; if you like virtue, you're just middle class.—Glasgow Herald.

Members of Parliament always refer to those on the opposite side as "honorable gentlemen." Wonder just what they really do mean.—Exchange.

— RADIO — PROGRAMS

BEST PICK.

KDKA (309) 6.30—Concert. 8.30—Little Symphony orchestra. 11—Revue.

WLW (422.3) 7—Concert. 8 Soloists. 11—Entertainers. 11.40 Piano.

WJZ (455) 7.15—Orchestra. 8—U. S. Army Band.

WHO (526) 7.30—Orchestra. 8—Trio. 11—Little Symphony orchestra.

KGO (361.2) 9—"The Federal Eagle," a three-act patriotic play. 1—Dance tunes.

* * *

EASTERN TIME.

WLIT (394.5) 4.30—Artist recital.

WOO (508.2) 4.45—Organ. 7.30—Orchestra.

WEAF (492) 6—Dinner music. 7—Mid-Week Hymn Sing. 7.30—"The Smith Brothers." 8—The Larkinites." 8.30—"Hire's Voyageurs". 9—"Clicquot Club Eskimos." 10—"Silvertown Cord Orchestra."

WMAC (341) 6—String ensemble. 6.30—Orchestra. 7—Variety.

WREO (285.5) 6—Concert. 8.15—Variety program.

WWJ (352.7) 6—Concert.

WTAM (389.4) 6—Orchestra

WCAE (461.3) 6.30—Concert.

WCAU (278) 6.30—Orchestra. 9—Vocal.

WBZ (33.1) 6.30—Orchestra. 8—Musical. 9.30—Piano. 10—Orchestra.

WBAL (246) 6.30—Concert. 7.30—Organ. 8—Musical.

WGY (379.5) 6.30—Concert. 9—Orchestra. 10—Male quartet. 12—Organ.

WTIC (348.6) 6.50—Concert

WEAR (389.4) 7—Concert. 8.30—Artist recital. 10—Organ.

WJZ (455) 7.15—Orchestra. 8—U. S. Army band.

CKAC (440) 7.20—Orchestra. 9—International broadcast.

WNYC (526) 7.35—Orchestra. 8.10—Vocal. 8.20—Variety.

WRNY (258.5) 8—Orchestra. 8.10—Vocal. 10—Trio.

WBBR (272.6) 8.40—Elizabeth Paul, soprano. 8.50—Violin.

WRW (272.6) 9—Variety. 10—Orchestra and International Test program.

CFCA (356) 10—International Test programs.

WGBU (278) 10—Studio.

* * *

CENTRAL TIME.

WHAS (399.8) 4—Concert. 7.30—Orchestra.

KYW (536) 6—Orchestra. 9—Musical. 10—Orchestra.

WENR (266) 6—Concert. 8—Songs.

WHT (400) 6—Organ. 6.30—Vocal. 6.45—Swedish program. 9.15—Studio.

WOAW (526) 6—Classical. 6.15—Trio. 6.50—Orchestra. 9—De Luxe program. 10.30—Orchestra.

WMAQ (447.5) 6—Organ. 6.30—Orchestra. 9.20—Cello and piano.

WFAA (476) 6.30—Orchestra. 11—Band.

WGN (476) 6.30—Concert. 10—Dance tunes.

WQJ (447.5) 7—Concert. 10—Musical. 1—Ginger Hour.

WMBB (250) 7—Semi-clasical. 9—Orchestra.

WHB (356.6) 7—Organ. 8—Entertainers.

WLIB (302.8) 7—Concert. 11—Popular. 12—Dance tunes.

KPRC (296.9) 7.30—Orchestra. 8.30—Piano. 9—Vocal.

KSD (545.1) 7.30—Piano.

WCCO (416.4) 7.30—Musical.

WOC (484) 7.30—Studio. 11—Orchestra.

WORD (275) 8—Trio. 8.30—Studio.

WCBD (344.6) 8—Vocal selections.

WBBM (226) 8—Musical. 10—Entertainment.

KTHS (374.8) 9—Classical. 9.30—Organ. 9.45—Dance selections. 11—Dance frolic.

WKRC (423) 10—Classical. 11—Popular.

WJAZ (322.4) 10—Classical.

WDAF (356.6) 11.45—Nighthawk Frolic.

* * *

MOUNTAIN TIME.

KOA (322.4) 6.30—Concert.

CFAC (435) 10—Vocal and instrumental.

* * *

PACIFIC TIME.

KGW (481.5) 6—Concert.

KFI (467) 6.30—Concert. 9—Orchestra.

FABLES in FACT

YA GOTTA GIVE A HUSBAND CREDIT WHEN HE FINALLY GIVES IN TO HIS WIFE PERIOD FOR INSTANCE COMMA THE HUBBY WHO HATED CATS BUT CONSENTED TO HAVE ONE AROUND THE HOUSE PERIOD WHY COMMA HE EVEN OFFERED TO FEED THE POOR THING WHEN WIFEY WAS AWAY COMMA AND CARRIED OUT THE OFFER BY LEAVING A CAN OF CONDENSED MILK ON THE FLOOR COMMA WITH A CAN OPENER BESIDE IT PERIOD.

(Copyright, 1926, NEA)

ADVERTISE IN THE EXAMINER

Wise and Otherwise.

The weather man could vacate now and leave a few weeks supply of colder predictions.

Everything's so funny. When a man goes aboard ship now he isn't on the water wagon.

What is so rare as a ton in January?

Girls kiss and make up 'cause it rubs off.

Hurrah! The old man comes home to supper, kisses the good wife, brings the kids something, comments on a wonderful meal, and tells the Mrs. "We're goin' to a movie tomorra night." Great stuff—but what's he been doing?

Clothes make the man . . . earn a lot of money when they're his wife's.

Humanity's Bromides: "I'll never forget the time, etc." "I thought I'd die." "Why, the same thing happened to me."

Employer (who has just fired a man): "What do you mean, you've always held your own with us?"

Just Ousted: "Well, I didn't have anything when I came here—and I've still got it."

One is born every minute. That's why some of the towns larger than this are larger than this.

When one says she suffers in silence she may mean that when she is in silence she suffers.

Figures don't lie—not in short skirts.

If you want to cut a figure, make it the cost of living.

We're all content with our lot—if it's a whole lot.

If, in the future, husbands would tell the truth, the whole truth, and nothing but the truth — wives wouldn't believe them anyhow, on account of the past.

My sympathy today goes out to the husband who distinctly heard his wife say, "You are the blight of my life," when for ten years he thought she was saying "light."

They fed the kitty catnip and
It licked up every bit.
My golly, there's no wonder that
It threw a catnip fit.

A THOUGHT FOR TODAY

WHAT IS A BOY?

He is a person who is going to carry on what you have started.

He is to sit right where you are sitting and attend to those things you think are so important when you are gone.

You may adopt all the policies you please, but how they will be carried out depends upon him.

Even if you make leagues and treaties, he will have to manage them.

He is going to sit at your desk in Parliament, and occupy your place on the Bench.

He will assume control of your cities and nation.

He is going to move in and take over your prisons, churches, schools, universities and corporations.

All your work is going to be judged and praised or condemned by him.

Your reputation and your future are in his hands.

All your work is for him, and the fate of the nation and of humanity is in his hands.

So it might be as well to pay him some attention.

VOICE OF THE PEOPLE

BY WAY OF EXPLANATION.

The Editor, The Examiner:

There has been some exception taken to advertising our wood as O.T.A. WOOD, consequently we fell obliged to make an explanation. Our opinion is O.T.A. when applied to wood used for fuel purposes, is more correct than the word "DRY" because it is generally admittd that even in the O.T.A. there is the odd wet stick. However, the meaning of the letters to us is "Oak, Tamarac and Ash", in other words "Mixed Dry Wood."

SANITARY ICE SUPPLY.

ABOUT THOSE "ELMS"

The Editor of The Examiner:

In your issue of yesterday appears an article by Citizen, in which he regrets the removal of three elm trees—grand, stately, century-old.

It would seem that Citizen refers to trees recenty cut at the corner of Water and McDonnel Streets. If this be so, he shows a fine regard for age, and a love of beauty, but not an intimate knowledge of forestry.

These trees were not elms, but acacias. They were not virgin trees, the acacia not being indigenous in this district, and were not century-old, longevity not being a characteristic of this tree. They were planted by man's hand, perhaps a half-century ago. They were not 150 feet high, only one rejoicing in the dignity of half that height.

These trees were not primarily cut for fuel. The frequent dropping of branches during the past season indicated decay, and on boring for test one found their reputation was finer than their character. With many regrets they were cut down because unsound in heart and limb, and thus a menace to property and possibly to life.

OWNER

Peterboro, Jan. 26, 1926.

CATTLE, GRAIN AND PRODUCE

Peterboro—Toronto—Montreal
Winnipeg

TORONTO LIVESTOCK.

TORONTO, Jan. 27.—A slight improvement in the demand for fresh and choice butcher cattle gave a little better tone to the market all round. Prices were holding steady at this week's earlier decline of 25c, and for a few of the choicest fresh cattle a shade better. There was, however, a carry over of about 900 cattle from the previous markets, and though these are gradually cleaning up, the process is still a little slow.

In the small meats sections prices were unchanged.

Calves steady.
Lambs dull.
Hogs steady.

(Current Quotations.)

Choice export steers	$8.00	$8.25
Fair to good steers	7.25	7.75
Boby beeves	9.00	10.00
Good handyweight butchers	6.50	7.00
1,050-lb. feeders	6.50	7.50
Choice handyweight butchers cattle	7.00	7.50
Com. handy. butchers	5.00	5.50
Med. handy butchers..	5.75	6.25
Good to choice 950 to 1,000-lb. feeders	6.50	7.00
Fair to good light feeders	5.00	5.50
Choice butchers' cows	5.50	6.00
Fair to good cows	4.75	5.25
Common butchers' cows..	3.50	4.50
Canners	2.25	3.25
Export bulls	5.00	5.50
Bologna bulls	3.50	4.00
Springers, choice	70.00	100.00
Springers	40.00	50.00
Heavy sheep and bucks	5.00	6.00
Sheep, choice	8.00	8.50
Lambs, choice	14.00	.....
Calves, good	12.00	13.50
Do., medium	9.00	11.00
Do., common	7.00	8.00
Do., grassers	5.00	5.50
Hogs, f.o.b.	13.00	.....
Do., fed and watered	13.60	.....
Do. off cars	14.00	.....

EGG MARKETS

OTTAWA, Jan. 27 (Canadian Press).—A slightly unsettled feeling wa sevident in some Canadian egg markets today although for the most part conditions are steady. Montreal reports a slight weakness as does St. John, N.B.

Toronto—Local situation on fresh eggs is firm and unchanged. Storage conditions are still in bad shape.

Montreal—An easier feeling prevailed on the local market and price decline of 1c was general.

Winnipeg unchanged.

STERLING RATES

MONTREAL, Jan. 27 (Canadian Press). — Sterling exchange rates were quoted here today as follows:

Sterling demand $4.86 5-8.
Sterling cables $4.87 1-4.

MONTREAL GRAIN AND PRODUCE

MONTREAL, Jan. 27 (Canadian Press).—The foreign demand for grain in the Montreal market today showed no improvement whatever and exporters generally reported business decidedly dull.

There were no further developments in the local egg situation, the undertone to the market for strictly fresh if anything being steadier at the late decline noted owing to an increased demand, and in a wholesale way sales of 25 and 50 case lots of extras were made at 43c per dozen. The jobbing trade was also reported rather more active and a fair business was done in extras 45c, first at 40c, and seconds at 35c per dozen.

A steadier feeling also prevailed in the market for storage eggs and prices were unchanged. The receipts were 1,087 cases, as compared with 1,019 for the same day last week, and 560 for the corresponding day a year ago.

The receipts of butter were 37 packages as compared with 109 for the same day last week, and 24 for the corresponding day a year ago. The undertone to the market for Townships pasteurized creamery butter continues strong and prices are steadily tending towards a higher level on account of the fact that stocks on spot have been reduced to such an extent that it is now claimed nothing is available except No. 1 grade, which is held in few hands for which 44c per lb. is now asked with latest sales at 43 1-2c per lb. There was some demand from outside buyers for supplies, and sales of fair sized lots of Western No. 1 pasteurized creamery were made at 43 1-4c to 43 1-2c per lb., but the volume of business on the whole was smaller than it has been of late and the market was quieter. Owing to the above wholesale jobbers have marked their prices 1c per lb to 45c per lb. for 1 lb. blocks, and it is expected that they will make another advance of 1c per lb. before the week closes.

The export cheese trade was reported quiet and spot prices were nominally unchanged, with early makes quoted at 21c to 21 1-2c per lb., and current receipts at 17 1-4c to 17 3-4c per lb.

CHICAGO GRAIN

CHICAGO, Jan. 27 (Canadian Press) — Wheat underwent something of a reaction today, after recent sharp advance. Profit taking sales on the part of holders became lively, and new buying failed to provide a quick outlet. Wheat closed unsettled, 1-8 to 1-2c net lower, May, new $1.73 5-8 to $1.73 3-4 and July $1.50 to $1.50 1-8, with corn 1-2c off; oats 1-8 to 3-8 to 1-2c down and provisions varying from 10 cents decline to a rise of 12 cents.

Minneapolis reported good flour business overnight. On the other hand, fresh advances in price here disclosed that plenty of May wheat could be had at $1.75 a bushel.

Declines that ensued carried wheat prices down 2 1-2c from the top figures, but then demand from previous sellers developed, and the market came back a full cent from the low point. Meanwhile, receipts of spring wheat were larger, and it was asserted that millers had backed away from the offerings, refusing to pay better than May price for the best spring wheat. A Chicago mill received some spring wheat from Minneapolis. Nevertheless, premiums at Minneapolis were firm to 1 cent higher.

Corn and oats followed the price changes in wheat. A leading trader contended that corn at present is in the same position as liberty bonds would be at $80 a hundred.

for Sore Throat

Tonsils inflamed? Chest tight? Rub throat and chest with "Ben Gay." It soothes the soreness—relieves congestion—takes cold off your chest. Insist on the genuine.

Say "Ben Gay" to your druggist.

166

BAUME BENGUÉ (ANALGÉSIQUE)

The Original Baume $1.00

For Free Sample
Send 10c. to cover cost of packing and mailing:—
The Leeming Miles Co. Ltd., Montreal.

DOMINION STORES LIMITED
CANADA'S LARGEST RETAIL GROCERS
"Where Quality Counts"

Shredded Wheat 2 pkts. 21c

Rowntree's Cocoa ½ lb. tin 19c
A taste of old England

Choice Hand-picked White Beans 4 lbs. 19c

Kipper Snacks 3 tins 14c
A tasty dish and quickly served

MAPLE LEAF Matches 3 Boxes 25c

Gold Bar Spinach as good as the fresh vegetable 19c tin

Windsor Table Salt 3½ lb. Bag 7c

Fresh Milled Rolled Oats 6 lbs. 25c

Richmello Coffee 1 lb. tin 65c

Shirriff's Jelly Powder With Silver Spoon FREE 3 pkts. 23c

DOMINION STORES Tea D.S.L. Bulk 59c lb. Select 69c lb. Richmello 79c lb.

Mayfield Brand Bacon 1 lb. Sqrs. 29c lb. Sliced 43c lb.

Bathbrick 7c
Charm (for cleaning) 10c
Saniflush 29c
Rinso 7½c and 24c
Star Ammonia 2 for 15c
India Palm Soap 49c doz.
Soap Chips 2 lbs. 25c
Bon Ami 2 for 25c
2 in 1 Shoe Polishes 12c

Good Strong Laundry Brush 14c

20 lb. Pail Pure Lard $3.99

Pure Gold Quick Puddings 2 pkts. 23c

Choice Pink Salmon 1 lb. 18c ½ lb. 10c

Currants 2 lbs. 27c
Seedless Raisins 2 lbs. 27c
Cooking Figs 2 lbs. 23c
Valencia Raisins 15c lb.
Hallowi Dates 2 lbs. 23c
Excellence Dates 10c
Fard Eating Dates 23c lb.
Prunes Medium Size 14c lb.

CRISPO Fig Bar Biscuits 19c lb.

These prices good up to January 30th, 1926 D109

342 GEORGE ST.—PHONE 2318 'PHONE YOUR ORDER
160 SIMCOE ST.—PHONE 1202. WE DELIVEER $3.00 ORDERS.

You Cannot Surpass
"SALADA"
GREEN TEA
Its luscious freshness & rich strength make it finer than any Gunpowder, Japan or Young Hyson. Sold everywhere. Ask for SALADA to-day.

UNITED STATES SENATE BY 76-17 VOTE APPROVES ADHERENCE TO WORLD COURT

Reservation Disclaiming Connection With the League of Nations Must be Accepted by 48 Nations as Condition of U. S. Entry.

WASHINGTON, Jan. 28 (Canadian Press).—United States adherence to the world court was approved yesterday by the Senate. The vote on ratification was 76 to 17.

This was 14 more than the necessary two-thirds vote.

Ratification was supported by forty Republicans and thirty-six Democrats, while fourteen Republicans, two Democrats and one Farmer-Labor senator voted against it.

The ratification resolution as adopted contained the reservations drafted by the court's supporters, reasserting the nation's sovereign rights and declaring it accepted no legal connection with the League of Nations.

These reservations apparently are acceptable to President Coolidge, but they must be accepted also by the forty-eight nations already members of the court before United States membership becomes effective.

A score of other qualifications, offered by the court's opponents, were voted down by overwhelming majorities.

While many of the reservations were considered of minor importance, at least three of those rejected were given outstanding recognition.

One proposed by Senator Moses, Republican, New Hampshire, which was rejected, 69 to 22, with several court supporters voting for it, would have provided that the judgment of the court could not be enforced by war "under any name or in any form whatever."

Defeat New Court Plan.

The reservation known as the Moses substitute, which was the old Pepper plan reported by the Foreign Relations Committee, and would have called for the setting up of a new court without any connection with the League, was rejected, 72 to 21.

By a vote of 73 to 20, the Senate turned down the reservation proposed by Senator Reed, Democrat, Missouri, under which the British Empire would have been given only one vote in the League Council for the purpose of electing court judges.

DEALERS CHARGED WITH CONSPIRACY

B. C. Tomato Growers Said to Have Been Cheated.

VANCOUVER, B.C., Jan. 28. — (Canadian Press). — At yesterday morning's session of the trial of 53 Western Canada fruit and vegetable firms, charged with conspiracy, J. C. McRuer, K.C., Crown counsel, continued his address to the jury, reciting specific transactions in support of the Crown's contention that British Columbia growers had been cheated out of money due them for fruit and vegetable shipments.

Dealing with tomato shipments from Vancouver Island, Mr. McRuer said that on one shipment from Mayne Island the Mutual Vancouver, Ltd., contracted with the grower to handle his output on a commission basis of five per cent. On one lot the company sold number one tomatoes for $4.50 a crate and reported to the grower that the sale price was $3.00. Number two grades were sold at $4.00 and the grower got $2.25, while number 3 grade sold at $3.00 and he got 75 cents. The account sales sheet recited the figures, he said, and the company charged a commission of five per cent. on the smaller price: in that way the company concealed the higher price.

Several additional transactions of a similar nature were outlined by Mr. McRuer, who concluded his address shortly before court adjourned.

LINDSAY CATTLE SALE.

$145 the Top Price For Herefords.

LINDSAY, Jan. 28 (Canadian Press). — $145.00 was the top sale price at the eighth annual sale of the Victoria County Hereford Breeders' Association held yesterday. This was Gay Lass, 231st, with bull calf at her foot, the property of A. A. McDonald, Kirkfield, who had other top notchers at the sale. Prices were a good average, with the well filled cattle selling well. The buyers showed appreciation of fashionable blood and good condition.

No One Really Wants Gray Hair

There are thousands today who, for reasons beyond their control, have hair streaked with gray. They realize, too, how this handicaps them both socially and in business. But these people will not resort to mussy "dyes" because of the embarrassment of such an instantaneous change.

They do not know, perhaps, that thousands of men and women like themselves use Kolor-Bak—a marvelously pleasant liquid which is so gradual in its action that the daily effects are impossible to detect. Yet results often appear in a week.

Kolor-Bak, while it has no color in itself, oddly has the power to restore gray hair to its natural shade. It also has the merits of a tonic, giving the hair an exquisite softness and lustre besides thoroughly routing dandruff. And it is as easy to use as water. Better still, the same bottle can be used for any gray hair. Make the test. If desired results do not appear, your money will be returned. Guarantee in each package.

Kolor-Bak
Banishes Gray Hair
For Men and Women
Special Sale Price $1.29
Regular $1.50 Price
For 6 Days Only
Bond's Drug Store
CORNER GEORGE & HUNTER STREETS

RAILWAY COSTS BURDEN PEOPLE BY DUPLICATION

W. F. MacLean's Annual Discussion in Commons of Railway Problem.

TARIFF FALLACY

John Evans, Progressive, Says It's Frame-Up Against Agriculture.

OTTAWA, Ont., Jan. 28.—(Canadian Press.)— Canada's railway problem received some attention from speakers during continued debate on the address in the House of Commons Wednesday. M. F. McLean, Conservative member for South York, advocated amalgamation of the Canadian Pacific and Canadian National Railways, unnecessary duplication of lines, with consequent waste of millions, would thus be eliminated, he said, and the new system would be equipped with a great steamship service operating on the two oceans. He told the House that hte time had come to sink party feelings and get together to solve the railway problem. The railways, he believed, were willing to discuss a proposal for consolidation.

C. R. McIntosh, Liberal member for North Battleford, who preceded Mr. Maclean, emphasized the importance of the Hudson Bay railway. It was a short route for Canadian products to the markets of the world, he said. Parliament, he thought, should lose no time, once the government made provision for completing the road, in approving it.

Tariff a Frame-Up.

From the Progressive seats, John Evans, member for Rosetown, Sask., called the tariff "a diabolical frame-up between manufacturers and politicians." He estimated that the Canadian people would lose a quarter of a million dollars this year through the tariff.

Hon. J. W. Edwards, Conservative member for Frontenac-Addington, occupied the few remaining minutes before adjournment and will continue to-day. He charged Mr. Evans with insincerity. The member for Rosetown, he said, had stated in a speech that the government was "wallowing in corruption" and yet he had supported it in the recent division.

Mr. Evans said that agriculture had been the one great producer of wealth in this country. It was the only industry which had advanced since 1913 and whatever prosperity the country enjoyed today, was traceable to agriculture. Tariff was a fallacy, "a diaboli-

(Continued on page 6.)

60,000,000 YEARS OLD.

Manitoba Professors Guess Fossil's Age.

WINNIPEG, Jan. 28 (Canadian Press).—Experts at the University of Manitoba who have examined a fossil discovered at a depth of 20 feet in the Tyndall Quarries, Manitoba, estimate its age at 60,000,000 years. The fossil, which is known as the "tribolite" is a long-extinct water creature, something like a crab that crawled at the bottom of the large sea, that covered the prairies millions of years ago, scientists say.

GRANT IS MADE TO PLOUGHMEN

County Council Passes Allotment of $150 To Association.

COMMITTEES SIT.

During the session of the County Council yesterday afternoon a deputation composed of F. McRae, Sidney Bennett and T. H. Graham, representing the County Branch of the Ploughmen's Association, presented an appeal for the continuance this year of the usual grant.

On motion by H. B. Rye and J. P. Flood the grant of $150 was allowed.

Three times the council dissolved into committee. Sitting as a finance committee, with J. A. Middleton as chairman, accounts were heard and received. Committees on Printing and Schools also submitted their recommendations, the latter being an occasion for considerable debate, in which the Lakefield and Norwood High Schools figured prominently.

WARSAW VOTERS FAVOR SCHOOL

Erection of New Building Sanctioned By Vote of 73 To 54.

POLL YESTERDAY.

WARSAW, Jan. 28.— Voting on the question of building a new school for Warsaw, School Section 3, Dummer, took place yesterday, and the project was approved by a vote of 73 to 54. There were very few entitled to vote who neglected to cast their ballots. At about noon the vote was fairly even, but the majority in favor of the new building was piled up in the afternoon.

QUEBEC BUDGET BY JACOB NICOL WELL BALANCED

Provincial Treasurer Estimates Surplus $246,839 in New Fiscal Year.

INCREASE IN DEBT

Revenue for Province $23,368,229—Sees Bright Year Ahead.

QUEBEC, Que., Jan. 28 (Canadian Press.)—Hon. Jacob Nicol, Provincial Treasurer, bringing down the budget in the Quebec Legislative Assembly yesterday, informed the House that for the fiscal year ending June 30, 1927, the estimates of ordinary revenue are $23,368,229.48, $23,121,389 for ordinary expenditure, and the estimated surplus $246,839.

The revenue for the fiscal year ended June 30th, 1925, was $25,021,328, and the ordinary expenditure $23,629,390, to which is added $648,802 of extraordinary expenditure paid out of ordinary revenue, making the surplus $743,156. The actual ordinary revenue for the past year was $5,100,107 more than estimates and expenditure was $4,615,272 more than estimated. Cash operations during the year 1924-25 were: On deposit at commencement of year $2,455,044, and outstanding warrants $1,146,918. Total receipts from all sources during the year, that is, from July 1st, 1924, to June 30th, 1925, were $47,407.

Funded Debt Increases.

On the 30th June, 1924, the funded debt outstanding was $74,065,226.27; on the 30th June, 1925, it was $81,944,926.27.

The net balance of funded debt at 30th June, 1925, is $5,724,303.24 more than the net balance of funded debt at 30th June, 1924. This increase is accounted for by new loans issued, plus other loans increased, less loans redeemed and investments on account of sinking funds.

Mr. Nicol commented as to the general situation:

If it be true that no man liveth unto himself, it is far more so, when the dictum is applied to a province. The conditions here are dependant largely upon the general prosperity of Canada, and of the na

(Continued on Page 6.)

DISCUSS TEMPERANCE.

Rev. D. R. Clare Presented Resume of Situation Prevailing To-day.

WELCOME, Jan. 27.—The Young People's League of Welcome Church held a regular meeting on Thursday evening. Over fifty were present, in spite of bad weather conditions.

The Citizenship Department had charge of the meeting. Mr. Ernest Ramsay gave the topic on "Temperance," followed by a talk by the Rev. D. R. Clare on the grave situation regarding temperance in Ontario at the present time.

The Missionary Department won the largest number of points that evening.

A recreation hour followed.

The life of the dead is placed in the memory of the living. — Cicero.

Still as Slim
as a girl—men like it

Countless people now thank their wives for keeping slender. It means so much to style and beauty, to health and fitness. You can see in every circle now how women are fighting fat. And so are men.

Millions have learned an easy, pleasant way. That way is Marmola Prescription Tablets. No abnormal exercise or diet is required. Just take four tablets daily and watch the excess go.

Marmola has been used for 18 years. Delighted users have told others, and the fame has spread. Now people are taking about 100,000 boxes monthly.

The reduction is gradual—rarely more than one pound daily. So the body adjusts itself to the new condition. Wrinkles don't develop.

Our book states every ingredient and tells just how Marmola acts. You will know the reason for each good effect. Your own druggist signs our guarantee.

Learn why Marmola reached the place it holds. Why it does what it is doing for people all about you. Do that in fairness to yourself. Excess fat is a blight to anyone, and today it has no excuse.

Marmola Prescription Tablets are sold by all druggists at $1 per box. Send this coupon for our latest book, a 25-ct. sample free, and our guarantee. Clip it now.

The Pleasant Way to Reduce

MARMOLA
2-235 General Motors Bldg.
DETROIT, MICH.
Mail for 25c Sample Free

145 D

Comfort is the Original Flaked Lye—100% pure. Save the labels for premiums. Catalogue free.
COMFORT SOAP CO., TORONTO

LIFE COMPANY MAKES RECORD

Continental Annual Report Shows Big Gains for 1925.

ASSETS INCREASED

The twenty-sixth annual report of the Continental Life Insurance Company records rapid development and expansion of it's business. The gain in business in force was the largest ever made and the company has now $26,818,703 in force. New business almost touched the seven and a half million mark—considerably the largest amount ever issued by the Company.

Assets of the Company increased by over $333,000 and now stand at $4,648,353. The large sum of $457,087 was paid to policyholders of which one sixth was by way of dividens on policies.

While the general tendency of interest rates is lower, that of the Continental increased to 6.42% on their invested assets.

A point of special note is the very low mortality experienced by the Company—only 38% of that expected. This speaks well for the care shown in the selection of risks.

Large increases in income—reserves and other important figures augurs well for the future growth and earning power of a Company which is to be congratulated upon the substantial position shown in it's latest report.

INJURED MAN'S 800 MILE TRIP

By Wagon, Dog Sleigh and Train to Winnipeg Hospital.

CANADIAN NEWS.

WINNIPEG, Man., Jan. 28 (Canadian Press). — Travelling more than 800 miles across blizzard-swept prairie, Brother W. Fafard, of the Big River Indian school staff, is in hospital here, receiving treatment for an accident, sustained in the northern wastes of Manitoba.

Fafard was seriously injured when a fly-wheel on a gasoline motor gripped his clothing. He suffered broken bones of both legs, fractured ribs and a broken left arm, while the rest of his body was painfully bruised.

Far from medical aid, the man was rushed by wagon, dog sleigh and train to Winnipeg.

Suicide By Dynamite.

VANCOUVER, B.C., Jan. 28. — (Canadian Press).—With an exploded dynamite cap in the mouth, the body of F. Mantolk, aged 28, a Swedish laborer, engaged on the construction of a new highway between Caulfield and Whytecliffe, on the West Vancouver shore, was found in the bush Tuesday.

Crushed in Gravel Pit.

AYLMER, Que., Jan. 28 (Canadian Press).—Donald Kerr, aged 20, died in hospital yesterday afternoon as a result of injuries sustained when the gravel pit in which he was working collapsed, crushing him.

Escaped From Police.

WINNIPEG, Man., Jan. 28 (Canadian Press).—Brought to Winnipeg from Burwash, Ont., to face a charge of theft, Thomas Miller bolted from his police escort here yesterday, shortly after he had been arraigned in police court. He is still at liberty.

Slim Picking For Bandit.

WINNIPEG, Man., Jan. 28 (Canadian Press).—Winnipeg police yesterday were scouring the countryside for a bandit who specializes in holding up women. Three of his latest victims netted him one dollar in cash, a compact and a pair of spectacles.

$500,000 For Schools.

QUEBEC, Jan. 28. — (Canadian Press).—The Catholic School Commission's Bill, asking for authority to borrow the sum of $500,000, was adopted without amendment Wednesday by the Private Bills Committee of the Provincial Legislature.

Quebec Arbitration.

QUEBEC, Jan. 28. — (Canadian Press). — The arbitration board which is to decide the wage dispute between the shoe manufacturers of this city and the Shoe Workers' Union will commence its public sittings at the Court-House.

MARRIED 54 YEARS

Mr. and Mrs. A. P. Spafford of Bradley's Corners Kept Anniversary.

NORHAM, Jan. 28.—Mr. and Mrs. Abijah Pratt Spafford, of Bradley's Corners, Percy township, recently celebrated 54th anniversary of their marriage, at the home of their grandson, Mr. and Mrs. Abijah Sayles, Oak Heights, in company with their daughter and son-in-law, Mr. and Mrs. W. Henry Porter and their family.

Mrs. Spafford, nee Mary Benedict, is a daughter of the late Mr. and Mrs. Elias Benedict of Hungerford township, Hastings County, and was born on Dec. 4th, 1848. Mr. Spafford is a son of the late Mr. and Mrs. Spafford, a descendant of the United Empire Loyalists and was born in Athol township, Prince Edward County on Aug. 6th, 1849.

Mr. and Mrs. Spafford were married at her father's home in Hungerford, on Jan. 17th, 1874, by Rev. Eli Woodcock, Methodist minister of Belleville.

For two years after their marriage Mr. and Mrs. Spafford lived in Hungerford township, but 52 years ago moved to Percy and took up the farm which they still own, but which is now rented to Mr. Stanley Ellis, and upon which they have a comfortable home, where, in the sunset of life they are enjoying a well earned rest, Mr. Spafford having been one of Percy's successful farmers.

Mr. and Mrs. Spafford are enjoying good health, all their faculties are well preserved. They have been life long Methodists and a goodly number of Methodist itinerants have shared their hospitality, for here they have found an open door and kindly greeting. Of their 3 daughters two are still living, Mrs. William Henry Porter, Oak Heights, Haldimand township and Mrs. Frederick Simmons, Salem, Cramahe township.

Mr. and Mrs. Spafford have four grandchildren and 3 great-grandchildren. Of the friends who were present at the wedding only two survive, Charles Mills, a cousin, of Milden, Saskatchewan and Harvey Benedict an adopted brother of Wooler but who now resides with a cousin in Belleville.

WARKWORTH NOTES.

WARKWORTH. Jan. 27.—Miss Irene O'Reilley, who underwent an operation for appendicitis recently, is improving.

Miss Sara McComb spent the week-end with her parents, Mr. and Mrs. M. McComb, Morganston.

Mr. and Mrs. Alex. Mowat had the misfortune to fall on the ice. Mrs. Mowat was badly shaken up and Mr. Mowat had two of his ribs broken.

Mrs. W. J. Baker is improving after a bad attack of la grippe.

Miss M. Millar has returned to Peterboro after spending a couple of weeks at the parental home.

Mrs. J. N. Gooderich spent a few days recently with Mr. and Mrs. E. Pake, Brighton.

Mr. and Mrs. Norman Harnden and son have returned to Windsor after visiting his parents, Mr. and Mrs. David Harnden, Sr.

Miss Clara Gregory is confined to the house on account of a severe cold.

Mrs. W. J. Harper has returned after spending a few days with her daughter, Mrs. Chas. Wolfraim of Castleton.

"The only complexion aid you need"

Why be content with an imitation complexion? Why not have a real one, that will stand any test and cost you next to nothing to maintain?

The way to get and keep such a complexion — radiant with the glow of youth and health — is to work not from without but from within. And the easiest, the cheapest and the most effective means to a healthy body in a healthy skin is the "little daily dimeful" of Kruschen Salts.

It's all a matter of the blood stream. Keep that pure and clear, and your cheeks will reflect the soft glow of health, your skin will always be fresh and dainty. But if you allow impurities to collect in your system, the result will be seen in a blotchy complexion, lack-lustre eyes, weariness and depression of mind and body.

Cleanse the blood stream once and for all by starting and maintaining the Kruschen habit of health — the habit of the "little daily dimeful." You can't taste it in your breakfast cup of coffee or tea, but every day it does its appointed task gently and efficiently. It removes all the waste matter that has been clogging and poisoning the system, purifies and refreshes the blood, makes you tingle in every fibre with a new health, new vigour, new joy.

Remember — it's the little daily dimeful that does it. Start the healthy Kruschen habit now, and acquire, at the cost of a half a cent a day, a real complexion such as the most expensive cosmetics cannot imitate.

Tasteless in Coffee or Tea
Put as much in your breakfast cup as will lie on a 10 cent piece. It's the little daily dimeful that does it

Kruschen Salts

Good Health for Half a Cent a Day

The ingredients of Kruschen Salts are necessary for healthy life. Your body must, of necessity, obtain these ingredients from somewhere, or you could not live. Normally, your system should extract these vital salts from your food — meat, bread, fruit, vegetables, milk, eggs, and so on; but, as a matter of fact, owing to impaired digestion, errors of diet, overwork, anxiety, worry, sedentary occupation, and many other causes, your system does not extract from food the correct proportions of these essential life-giving salts.

And what follows? Depression, headaches, or constipation, or disordered liver, or inactive kidneys, or rheumatism, or gout, or sciatica, or lumbago, or eczema — many of which arise from excess of Uric Acid, which is the cause of more trouble than many people suspect. Besides cleansing the body of impurities gently, surely, and painlessly, they possess a wonderful power of giving new life and vitality to the countless millions of cells, of which every body is composed. Flesh, blood, cartilage, bone, brain and nerve are all made up of cells, and every cell requires one or more of the numerous constituents of Kruschen Salts for its healthy life. Every druggist sells Kruschen. Get a 75c bottle to-day — 160 daily doses.

SOLE IMPORTING AGENTS: CHARLES GYDE & SON, MONTREAL.

Motherhood

WILL the little stranger laugh and gurgle—or cry distressfully? Baby gets health from mother. Breast-fed babies are best fed, and therefore happiest and healthiest. "Ovaltine" lays the foundation of baby's health, by building up mother's health.

"Ovaltine" is super-nourishment—delicious to take and easy to digest. It also contains in concentrated form and in perfect proportion the rich, body-building and vitalizing elements of fresh creamy milk, eggs, barley malt, and cocoa. It contains all the essential vitamins, in correct ratio.

"Ovaltine" should be the daily beverage until baby is weaned. Better still, if commenced several months before the birth. It ensures an abundant supply of rich milk, and enables the mother to maintain her strength under the strain which birth and nursing throw upon her system.

At all druggists
60c. — 90c. — $1.50

A. Wander Limited, London, England
Canadian Office: 455 King Street West, Toronto

OVALTINE
TONIC FOOD BEVERAGE
Enables Mothers to Breast Feed their Babies

CHAIRMEN OF COMMITTEES ARE NAMED BY COUNTIES COUNCIL

Business Hardly Started Yet Owing To Time Taken in Choosing Committees.

MANY DELEGATIONS.

All Wednesday Afternoon Was Taken Up With Hearing Them.

(By a Staff Reporter.)

COBOURG, Jan. 28.—The chairmen of the various committees of the Counties Council were elected Wednesday afternoon as follows:

Finance—Reeve Wood, Millbrook.

Roads and Bridges — General chairman, Reeve Bedal of Brighton Township; Chairman for Northumberland and County, Reeve Clarke of Cramahe; Chairman for Durham County, Deputy-Reeve Wight of Darlington.

Schools—Reeve Hess of Hastings.

Contingencies — Reeve Holdaway of Port Hope.

County Property—Reeve Elliott of Bowmanville.

Legislation and Bylaws — Reeve Baker of Darlington.

Agriculture—Deputy-Reeve Wight of Darlington.

Deputy-Reeve Wight was the only member to draw two chairmanships and he is, besides, the only deputy-reeve to be placed at the head of a committee. Deputy Reeve Nelson could have been given a chairmanship, but he thought that the Wardenship for 1926 was honor enough for Percy Township.

It has for some years been the custom to make up the runner-up in the Wardenship race, chairman of the important committee on roads and bridges. Reeve Davidson was offered his choice of the general or the Northumberland County chairmanship, but he preferred to serve in the ranks this year.

The road commissioners for 1926 are Warden McCubbin, Reeve Bedal and Deputy-Reeve Wight. The members of the board of management will be elected Friday by the Council in open session.

Hardly a Start Made.

The Council has hardly got started in the transaction of business. There was delay in the selection of the committees owing to some of the reeves insisting that more time should be taken for this work.

The entire session Wednesday afternoon was devoted to hearing delegations and none of the committees had held a meeting up to the evening of the second day. It is possible that the work of the this session will not be finished before Saturday.

Children's Aid Society

W. J. Bickle, president; Dr. Dailey, manager of the Children's Aid Society, and Rev. Fr. T. S. Boyle of Cobourg asked the Council to continue the grant of $350 a month for the upkeep of this organization, each of the three speakers explaining the good work that is being done. The society now has the oversight of 250 children, and the only steady income is the monthly grant from the Council. The request of this delegation was referred to the finance committee.

District Representative Heard

District Representative Smith of Northumberland and District Representative Patterson of Durham asked the Council to appoint an agricultural advisory board, such as have been stablished in other counties, composed of a representative farmer from each township, to confer with the district representative with regard to their work. The members of the board would be paid, the remuneration to be fixed by the Council, for two meetings a year, with an allowance for mileage travelled. The Agricultural committee will deal with this matter.

John D. Hayden, requested an increased grant for the three county hospitals of Cobourg, Bowmanville and Port Hope and submitted a printed statement showing the number of patients cared for and the amount expended. Last year the total outlay was $47,614 and the 1482 patients treated paid in only $35,390. Each patient costs the institution in which he or she is treated, $3.47 a day.. In the past 11 years the Counties Council has made grants to the three hospitals of $17,500, equal to the cost of half a day's stay for each patient. In 12 years the three hospitals have spent $623,000 in buildings and equipment and caring for the sick.

Mr. Hayden said that the hospitals are now in a position to perform operations and to treat diseases as well as any similar institution in the large cities. He made special reference to the improved lights in the operating rooms and the x-rays apparatus.

A. A. Bain, representing the Globe Indemnity Company, offered to insure the counties against loss by accidents on the highways under their jurisdiction, the premium on such a policy to be $600 a year. The matter was referred to the finance committee.

It was stated that in the past seven years accidents on the highways in the two counties have only cost $250.

When the Council adjourned at 4 p.m. the majority of the members visited the hospital where they found everything in the first class condition represented by Manager Hayden.

Care should be taken that the punishment does not exceed the guilt; and also that some men do not suffer for offenses for which others are not even indicted.—Cicero.

Easy to Gain With Yeast and Iron

New Combination of Yeast with Vegetable Iron Builds Up Weight in Three Weeks

This new combination of yeast vitamines with vegetable iron, renews the action of sluggish blood cells, drives out dangerous body poisons, increases energy and endurance and supplies the system with the vitamines that build up weight.

For years yeast has been known as a rich vitamine food but not until we perfected "ironized yeast"—which comes in concentrated tablet form was it possible to take yeast and iron in the right proportions to build up weight.

Vegetable "Iron" when combined with yeast is quite easy to digest, therefore better for the system. And "yeast" when ironized, becomes just twice as beneficial as ordinary fresh or cake yeast.

Ironized Yeast tablets are composed of concentrated food elements, therefore, they are pleasant to take and free from drug-like effects. It makes no difference how old you are—or how young you are—how long you have been underweight—or how much under-weight you are, "ironized yeast" tablets are positively guaranteed to pick you right up, and add from five to twenty pounds of good firm flesh in three weeks' time. If they fail get your money back.

Sold by druggists, at $1.00 for a large 60-tablet package. Harold F. Ritchie & Co., Ltd., Toronto, Canada.

The Stewart-Warner Table Cabinet Radio shown is $135—Stewart-Warner Retrodyne $55—Stewart-Warner Radio Tubes $3.50 each. These units are matched to function perfectly together!

You Must Hear The Stewart-Warner Matched-Unit Radio

THE complete group of Matched Radio Units—an achievement in radio manufacture—perfect, harmonious performance.

Let your own ears tell you that the Stewart-Warner is the Radio you have been waiting for.

Open evenings by appointment.

ROLAND BESTARD
207 Simcoe St.
Phone 1364 and 1921

Lawyer's Play Receives Very Severe Criticism

LONDON, Jan. 28.—(Canadian Press).—Dramatic critics are severe in their criticisms of the play "Scotch Mist" which was produced here last night. The author is Sir Patrick Hastings, K.C., M.P., Attorney-General in the late Labor Government.

The Daily Express, quoting an epigram uttered by one characted in the play, "Brilliant men always have immoral wives," exclaims: "Almost every sentence reeks of sex."

The Daily Mail expresses the view that the play reveals Sir Patrick Hastings as a disciple of those whose only interest is sex.

ITCHY ECZEMA ALL OVER FACE

In Pimples and Blisters. Healed by Cuticura.

"Eczema broke out in pimples and blisters and spread all over my face. It itched and burned causing me to scratch which made it worse. I could not sleep on account of the irritation, and could hardly talk because the sore eruptions were all around my mouth. The trouble lasted several months.

"I tried everything I could get but nothing helped me. I began using Cuticura Soap and Ointment and got relief. I continued the treatment and in about eight weeks I was completely healed." (Signed) Wm. J. Romanchuk, Samburg, Sask.

Cuticura Soap, Ointment and Talcum are ideal for daily toilet uses.

Sample Each Free by Mail. Address Canadian Depot: "Stenhouse, Ltd., Montreal." Price, Soap 25c. Ointment 25 and 50c. Talcum 25c.

Cuticura Shaving Stick 25c.

PLAY AT WESTWOOD

Hastings United Church Young People Gave Entertainment.

HASTINGS, Jan. 28.—The young people of the United Church journeyed to Westwood on Monday evening, accompanied by about thirty-five others, and presented a concert in the Town Hall. The concert was under the auspices of the Westwood School, of which Miss Mae Hinton of Hastings is teacher.

The first part of the evening's programme was miscellaneous, the opening number being given by the orchestra; Mr. K. Williams and Miss Hazel MacDonald sang in characteristic costume "Silver Threads Among the Gold"; a solo, "Will He Come," was rendered by Miss J. Wilcox; Miss Ada Bond recited, "The Face on the Bar-room Floor"; another selection was given by the orchestra, followed by a reading by Miss Georgina Beavis, "Cause He Was There and So Was I," encore, "The Chores"; Master Hayden Kelley sang, "Riley's Cow-Shed," encore, "The Rest of the Day is Your Own"; orchestra trio; bagpipe selection, by Mr. Neil Scriver; recitation, "The Men That Don't Fit In"; orchestra selection; Highland Fling, in costume, Miss Ada Bond.

The second part of the programme was a comedy sketch. The cast of characters: Jumbo Jum, Mr. "Bill" Williams; Mr. Gobbleton, Mr. A. V. German; Mrs. Gobbleton, Miss Mable Beamish; Miss Adelaide, Mr. Gobbleton's ward, Miss Jessie Wilcox; Mr. Henry Merville, a young officer of the navy and a suitor for Adelaide's hand, Mr. Kenneth Cruikshank; Hannah Filkins, the maid, Miss Hazel MacDonald; Mr. Cheatem, the lawyer, Mr. Ormond Cruikshank; the laborers, Messrs. Cecil Scriver, Arthur Beamish, Walter Dodd.

Ladies' Aid.

The Ladies' Aid of the Hastings United Church was held at Mrs. W. J. Warner's home on Bridge street on Thursday afternoon. The meeting was largely attended, thirty-one members being present and eleven visitors. A short programme, consisting of solos from Mrs. Small and Mrs. Tate, piano solo by Miss Helen Wilcox, reading by Mrs. A. M. Brooks and recitations by Miss Ada Bond and Betty Prest. After the business was discussed, lunch was served by the hostess.

NORHAM NEWS

NORHAM, Jan. 28.—A number of young people from this vicinity attended the oyster supper, at Castleton, on Friday evening which was given by the Farmer's Club of that community.

Mr. and Mrs. Clem Palmateer were in Havelock visiting friends for a couple of days last week.

Mrs. Bayes, of Western Manitoba, who has not been home for fifteen years is visiting with her two youngest sons, at the home of her father Mr. George Yapsley.

A social evening for the congregation of the United Church is to be held at the home of Mr. and Mrs. Wesley Newman on Friday evening, the 29th. It was first planned that the Ladies' Aid of Morganston should be entertained on that date but on account of sickness in the community the visit had to be postponed.

Mrs. Ewart Huycke of Morganston has been quite indisposed for the past two weeks.

Mrs. Lewis Arkles, of Colborne, who has been ill at the home of her father, Mr. Sayles Clark, for some time, is slightly improved.

Messrs. Gerald Plumpton and Murray Free of Campbellford spent Sunday the guests of Mr and Mrs. Norman Gunner.

The social evening held at the home of Mr. and Mrs. John Jones on Friday evening was well attended. The evening was spent in games and contests followed by a sumptuous lunch.

Mr. Robert Ryckman has been suffering from an attack of flu for the past three weeks.

The measles are again visiting the people of this community.

Mr. Robert Todd is in poor health having been seized with an attack of heart failure a few days ago.

Mr. George Yapsley was at home to a number of his friends on Friday evening in honor of his daughter, Mrs. Bayes of Manitoba.

Mr. Herman Carr had the misfortune to loose his driver a few days ago.

WELCOME PERSONALS.

WELCOME, Jan. 27.—Mrs. Arthur Lewis visited Mrs. Charles Lewis of Morish last week.

Mrs. E. Sanderson of Forgat, Sask., is the guest of her brother, Rev. D. R. Clare, Welcome parsonage.

The Misses Rickards of Bowmanville visited their sister, Mrs. Alford, last week.

Mr. Wilfrid Card spent the week-end in Cobourg.

Miss Mary White visited Mrs. Clare Symons over the week-end.

Mrs. W. Symons is still confined to her home on account of the accident when she was thrown from the cutter over a week ago.

Miss Edna Simpson visited her friend, Miss Gertrude Lewis, over the week-end.

A merry evening was spent at the home of Mr. Harvey Wallace on Thursday night, when two sleigh-loads of young people from Port Hope were the guests of Miss Marion Wallace.

Health insurance of all factory workers is required by law in Japan.

SUNSPOTS MAY AFFECT RADIO

"Static" This Week Ascribed to Solar Disturbances by Scientists.

TO INVESTIGATE

WINNIPEG, Jan. 28 (Canadian Press).—Atmospheric disturbances which have played havoc with electrical communication over a wide expanse of the Dominion during the last few days, will be a subject of investigation by a committee of Winnipeg scientists, electrical experts and other authorities. The committee will launch upon its task during the present week.

Violent disturbances have proved a great annoyance to radio fans to scientists here, the forces of into scientists heer, the forces of interruption are traced directly to the sun.

"We already have proof here that sunlight interferes with radio transmission. Experiments have shown that the sun kills or weakens long waves and broadens short waves," D. P. R. Coats, superintendent of CKY broadcasting station of Winnipeg, declared in commenting on the recent disturbances.

Dr. C. N. Bell, who has devoted much of his life to the study of this particular question, points out that the atmospheric congestion has coincided with the appearance of peculiar spots on the sun. He firmly believes the phenomena to be closely correlated

Aurora, or static, as the mysterious force is more commonly known to the radio world, will now be tackled with a serious effort to reach a solution of its vagrant pranks. The Manitoba Telephone Company and the two electric utility companies of Winnipeg will co-operate in the research undertaking.

THREE CHILDREN AND MOTHER DIE

Five Persons Perish in New York—Paralytic Rescued.

SEVERAL SAVED.

NEW YORK, Jan. 28—Fires in New York took five lives yesterday.

In one fire, a mother and her three children died. In the second, a man, who was suffering from injuries he had sustained in a robbery only a short time ago, was buried to death.

The dead are:

Mrs. Anna Falta and her three children, Anthony, aged 7; Helen, aged 3; Anna, aged 8 months.

George Kissen, aged 51.

Mrs. Falta and her children died at their home in East 109th street. A man passing by saw smoke coming from the building. He called police and firemen. When the firemen arrived they ran through the building, warning one family after another. Finally, they came upon William Falta, the father, groping his way through smoke outside the family apartment and painfully burned.

Asleep When Found

Police and firemen broke into the Falta apartment and carried from the burning room, then smoke filled, Mary, aged 14, and William, aged 5, both of whom were asleep.

In an adjoining bedroom they found Everett, 12, and Joseph, 8, both of whom were slightly burned, but still alive.

From another room they rescued Mrs. Mary Falta, grandmother, and Mary Bochowitz, an aunt of the children.

Next they went into a bedroom. They found the fire appartentiy had started there, and in it Mrs. Falta and three other children were found dead in their beds.

Their bodies were brought out, and the fire soon extinguished. Police believe the fire started from a gas heater in the mother's bedroom.

Paralytic Rescued

Almost at the same hour fire broke out in the apartment occupied by George Kissen, who was confined to his bed recovering from a beating he suffered recently when attacked by hold-up men. Unable to leave his bed, he was found dead from fire and smoke when his room was reached. This fire was in a basement apartment.

In an adjoining room Kissen's wife, Mary, a paralytic, was found in her bed and carried out, near suffocation.

Her Face Was Covered With Large, Red Pimples

Miss Greta Carlisle, 23 Leonard St., Brantford, Ont., writes:—"A short while ago, my face was completely covered with large red pimples, and it seemed that it was almost impossible for me to get rid of them, as nothing I took seemed to do me any good.

One day I noticed an advertisement of

and I will never regret the day I bought it, as, now, my face is entirely cleared up of blotches and pimples of every kind."

For the past 47 years B.B.B. has been put up only by The T. Milburn Co., Limited, Toronto, Ont.

MISSION BAND MET

Members Turned in Talent Money Earned in Recent Months.

NORHAM, Jan. 28.— A special open meeting of the mission band was held in the hall of the United church on Saturday afternoon. There were eighteen members and eleven adults present. The following programme was rendered: Opening hymn, "A Better Day is Coming." Prayer was offered by Mrs. Arthur Bertrand. The scripture lesson, a Psalm, was read by Bernice Campbell, the president of the band, who presided over the meeting. The roll was then called, each member responding by reciting a verse of scripture in which was to be found the word 'Obey.' The Misses Lucile, Dora and Mildred Palmateer sang a trio, followed by an address by Mrs. Lorne Evans. A duet by Misses Orletta and Alma Gummer, a reading, Hilda Palmateer, a duet by Misses Ida nad Elsie Bertrand, a ukelele duet by Misses Edith Brenton and Lucile Palmateer, and a solo by Lucile Lean.

Some months ago ach member of the band was given five cents to invest and re-invest, and during the meeting this talent money was brought in, each member relating how she had caused her talent money to multiply. Miss Edith Brenton was most successful and brought in $1.50 which she had accumulated by making artificial paper flowers and selling them. The total raised in this way amounted to $6.25. The meeting was brought to a close with hymn, "Whosoever Will May Come," followed by prayer by Mrs. Clarence Brenton. The band has raised to date $32.00 which is three dolalrs in advance of th etotal for a year ago.

A dainty lunch was served by the members of the band.

EAST EMILY PERSONALS

EAST EMILY, Jan. 27. — Miss Edna Huggins has returned home to South Monaghan after spending the past couple of weeks the guest of Miss Freda Moncrief.

Miss Helen Storey of Peterboro spent the week-end under the parental roof.

Miss Velma Lowes is visiting with relatives in Peterboro.

Miss Ruby Lowes has returned to Toronto after spending the past couple of months under the parental roof in East Emily.

Miss Pearl Reid was a visitor to Peterboro on Saturday.

Miss Freda Moncrief spent a few days this week visiting at the home of Mrs. S. J. Sluggett.

Mr. and Mrs. J. Lowes were business visitors to Peterboro on Saturday.

Mr. and Mrs. Wm. Nurse were visitors to Peterboro on Saturday.

Mr. Bert Edwards has gone to Toronto to take a course in the Hemphill School.

The members of the Glee Club are having a sleighing party on Wednesday night, and afterwards are being entertained at the home of Mr. and Mrs. W. Magee.

The annual vestry meeting was held in St. James' Anglican Church on Friday afternoon. The business of the year was discussed and every one well satisfied.

PILE SUFFERERS

Can You Answer These Questions?

Do you know why ointments do not give you quick and lasting relief?

Why cutting and operations fail

Do you know the cause of piles is internal?

That there is a stagnation of blood in the lower bowel?

Do you know that there is a harmless internal remedy discovered by Dr. Leonhardt and known as HEM-ROID, now sold by McDermid & Jury and druggists everywhere, that is guaranteed?

HEM-ROID banishes piles by removing the cause, by freeing blood circulation in the lower bowel. This simple home treatment has an almost unbelievable record for sure, safe an lasting relief to thousands of pile sick sufferers, and saves the needless pain and expense of an operation. Don't delay. Try HEM-ROID today. It will do the same for you.

JAP PREMIER DIES SUDDENLY

Viscount Kato's Doctors Had Said Influenza Was Not Serious.

ILL SATURDAY.

TOKIO, Jan. 28.— (Canadian Press.)— Viscount T. Kato, Premier of Japan, is dead. Viscount Kato was taken ill last Saturday with influenza. While his physicians said his condition was not serious they were watching him closely and would not permit him to attend sessions of the Diet on Tuesday In view of the likelihood of his prolonged absence from the Diet, the Cabinet appointed R. Wakatsuki, Minister of Home Affairs, to act as Premier temporariiy. The latter is leader of the Kenseikai party.

Forty thousand match splints a minute can be cut from wood by a new machine.

M'CREA HEARS FISH PROBLEM

Hoop Netting Condemned in Petition Presented to Minister.

VISITED KINGSTON.

KINGSTON, Jan. 28 (Canadian Press).—After hearing all afternoon the pros and cons of hoop net fishing, Hon. Charles McCrea, Minister of Mines and Fisheries for Ontario, said the problem was a hard one to solve but promised serious consideration, saying that he would take the matter up fully with his colleagues and with the Deputy Minister, D. McDonald, who accompanied him. The sitting was held in the Dairy School and several bodies were heard through their representatives, besides a large number of individuals. The chair was occupied by A. M. Rankin, M.P.P. for Frontenac.

A petition with 750 signatures, was presented by Mayor Angrove of Kingston, asking for the establishment of hatcheries in Frontenac for the purpose of replenishing the stock of game fish in local waters. Mr. McCrae didn't hold out much hope that the petition would be granted, owing to the cost. He said, however, that the hatcheries now in existence might be enlarged if their present capacity was unequal to the demand. The Minister defended the hatcheries against some criticism that had arisen at the meeting, claiming that good results had been obtained from them.

In reference to complaints that there were not enough game wardens and fishery overseeers in the province, Mr. McCrae said that there were now 60 full time officials at work and that he was ready to appoint as many deputies, without pay of course, as were required.

Protest Hoop Netting.

Resolutions were submitted from the Frontenac County Game and Fish Protective Association, the Boards of Trade in Kingston, Ottawa, and Smith's Falls, and from the Kingston Retail Merchants' Association, protesting against hoop netting, which they claimed was having a prejudicial effect on the tourist trade, as it was depleting the game fish which so many tourists were after.

On the other side, many fishermen were heard, and they declared emphatically that they took only the coarse and scavenger fish, leaving the game varieties alone.

Three members of the Ontario Legislature: A. W. Gray, Leeds; C. W. Hambly, Lennox, and J. F. Hill, East Hastings, expressed the opinion that the fishermen were honestly carrying on their calling. All three defended hoop netting if confined exclusively to coarse and scavenger fish. Mr. Rankin said that if net fishing were abolished it would work a hardship on many men who depended on it for a livelihood and besides, their equipment which represents a large sum of money, would be a total loss.

Last evening Mr. McCrae and Mr. McDonald were the guests of the Council of the Kingston Board of Trade at an informal dinner at the Frontenac Club.

EGYPT TO CLAIM FRONTIER RIGHTS

Cabinet Approves Draft Note Recognizing Britain's Claims.

MAKES RESERVATION.

CAIRO, Egypt, Jan. 28.—(Canadian Press).—The Egyptian cabinet Tuesday approved a draft note recognizing Great Britain's position in Palestine and Irak but setting forth reservations in regard to Egyptian rights involved in the delimitation of the Egypt-Palestine frontier.

BUILDING GUTTED.

Business Block in Hamilton Visited By Bad Fire Last Night.

HAMILTON, Jan. 28 (Canadian Press).—The business block on the south side of King Street, between Bay Street and Park Street, was attacked last night by fire, which broke out in the building occupied by Alderson Brothers, motor car and radio dealers. The loss cannot yet be estimated, but several thousand dollars will be lost on the stock alone, and the building, a four-storey brick one, was gutted.

RESIGNS FROM ARMY.

Colonel Wm. Mitchell Convicted For Attacking Defence Administration.

WASHINGTON, Jan. 28.—(Canadian Press). — Colonel William Mitchell has submitted his resignation from the Army, effective Feb. 1st.

The resignation was sent in the mails to the Adjutant General of the Army through the office of General Hockenbach, commander of the District of Washington. His action brings to an end a career of 18 years in the army, and follows his conviction and sentence to five years suspension for critical attacks on the administration of the national defense.

GOVERNMENT PLANS 2,000 STEEL HOUSES

Baldwin Says They Will Help Housing Shortage in Scotland.

LONDON, Jan. 28.—(Canadian Press)—Premier Stanley Baldwin in a speech at Stirling, announced that the Government had made arrangements to build 2,000 steel houses in Scotland as a direct contribution to the housing needs and to demonstrate the suitability of this kind of house as the only practical means of increasing housing facilities until the building trades could catch up. The premier had something to say about organized opposition by building trades. "But", he declared, "these houses are going to be built."

OLD FALSE TEETH TAKEN BY ROBBER

Were Those of Former Presidents of the United States.

NEW YORK, Jan. 28.—(United Press).—Burglars who broke into the office of Dr. H. P. Parr stole not only gold and platinum from his work bench but also the false teeth of General U. S. Grant, Mrs. Grant and President Chester A. Arthur. Parr had the pltaes and he also had casts of the mouths of other persons of prominence years ago, as examples of the best dental work obtainable at the time.

"I consider the loss serious because of the historical value of these plates", he explained. He said he had intended giving them to a dental school.

WILL NAME PRELATE IN MERCIER'S PLACE

Pope Will Choose New Archbishop Without Consistory.

ROME, Jan. 28.—(United Press)—The Pope, without a consistory, will probably solve the question of succession to the late Cardinal Mercier of Belgium in March. Meantime it is deemed possible that Archbishop Curley of Philadelphia will be made a Cardinal in March. The Vatican is also said to feel that Baltimore is deserving of consideration.

OBITUARY.

JOHN CALVERT.

At Kearney, Muskoka, on Wednesday, January 27, there occurred the death of John Calvert. The remains will be brought to this city on the noon train, Saturday and the funeral will take place from Belleghem's Parlors.

The deceased leaves to mourn his loss one son, Thomas, and two daughters, Mrs. A. J. Woodruff, of Kearney, and Mrs. W. Mills, of Red Deer, Alberta.

BEWARE THE COUGH OR COLD THAT HANGS ON

Chronic coughs and persistent colds lead to serious trouble. You can stop them now with Creomulsion, an emulsified creosote that is pleasant to take. Creomulsion is a new medical discovery with two-fold action, it soothes and heals the inflamed membranes and kills the germ.

Of all known drugs, creosote is recognized by medical authorities as one of the greatest healing agencies for persistent coughs and colds and other forms of throat troubles. Creomulsion combines, in addition to creosote, other healing elements which soothe and heal the inflamed membranes and stop the irritation and inflammation, while the creosote goes on to the stomach is absorbed into the blood, attacks the seat of the trouble and destroys the germs that lead to consumption.

Creomulsion is guaranteed satisfactory in the treatment of chronic coughs and colds, bronchial asthma, catarrhal bronchitis and other forms of throat and respiratory diseases, and is excellent for building up the system after colds or flu. Money refunded if any cough or cold is not relieved after taking according to directions. Ask your druggist. Creomulsion Co., Limited, Toronto, Ont.

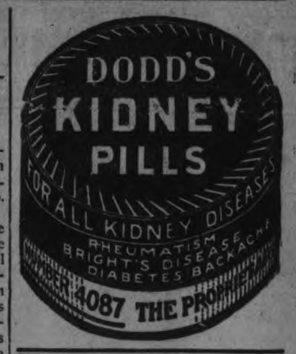

RAILWAY COSTS

(Continued from Page One.)

cal frame up between manufacturers and politicians" and agriculture had to bear the entire load. If protection had been honestly stated during the last forty years, scarcely a protectionist member would have been returned to the House at the last election.

"Advocates of protection in Canada to-day do not believe in their own policy," he declared. Protection prospered on the "blood of others." Agriculture was impoverished "because our manufacturer is not standing on his own feet."

Small Industries Cornered.

Mr. Evans declared that every small industry in Ontario "has been cornered by fair or foul means." Small businesses in the Maritime provinces had been closed out so that these provinces had become "hewers of wood, and drawers of water for this industrial area situated between Montreal and Windsor."

This year Canada would probably export more per capita than any country in the world, yet the farmers, the actual producers of this wealth, would remain as before. He estimated that the Canadian people would be "filched" this year by $250,000,000 by the protected interests through tariff. The tariff, he said, was manipulated secretly by orders in council and by negotiations with manufacturers, and it was all designed to make the consumer pay.

Mr. Evans argued that tariff stability could not be built on oppression. Canada must cease from putting the consumer at a disadvantage to preserve "an industry which cannot stand a breath of fresh air."

A Free Trader.

Several Conservative members questioned Mr. Evans about his attitude to the tariff and asked "are you in favor of free trade?"

Mr. Evans replied "Certainly I am."

Canada was "a hard country to govern" only so long as class creed existed, as long as the groups, which made parliament declined to mind their own business and stop interfering with the others.

Government must not be reduced to a "plunderbund" preying upon any section of the country.

QUEBEC BUDGET

(Continued from page 1.)

tions with which Canada is trading.

"There is doubt that there were many clouds in the industrial sky of 1924. They showed but slow signs of disappearing in 1925, but the latter part of the year revealed bright spots and many believe that 1926 will be in Canada the best year we have had since the close of the war.

More Dairy Business.

"Quebec has had an excellent crop. It has sold more butter and cheese than for several years past and at better prices, and the sale and price of cattle have also greatly improved. Altogether, agricultural Quebec is much better now than it was a year ago, and the signs are that conditions will further improve.

"Quebec's second industry, pulp, has greatly prospered since last year. The figures given by the mills show a large increase in the sale of both paper and pulp, and the proposed new mills and expansions in existing plants are an indication that those engaged in this industry have an abiding faith in Quebec.

"The mining and lumber industries have also greatly improved in our province, notwithstanding the fact that the latter industry is meeting with strong competition from the outside."

The Treasurer congratulated the Liquor Commission on its showing. He denied that prices were too high. The profits of British Columbia were $3,037,100, with a population one-quarter below Quebec, which had net profits through the commission of $4,134,665.

Neglected Coughs

Often lead to serious trouble—Are quickly relieved by Dr. Chase's Syrup of Linseed and Turpentine.

Many people regard a cold as a simple incident. But Coughs and Colds when neglected lead on to pneumonia and consumption—the most dreaded disease common to this Northern temperature.

Dr. Chase's Syrup of Linseed and Turpentine is well-known as a most effective treatment for coughs, colds bronchitis, croup and asthma. For many years it has held its place in the homes of Canada as absolutely dependable and was never so popular as it is today.

Composed of simple and yet powerfully effective ingredients it is suitable for children and adults alike and is found constantly in most homes for use in case of emergency. Prompt treatment is half the battle when fighting colds.

LUTHER WIELDS DISSOLUTION CLUB OVER REICHSTAG TO-DAY

Empowered By Hindenburg To Dissolve House If Vote Adverse.

SOCIALISTS QUIET.

Two Persons Wounded in Clashes on Birthday of Ex-Kaiser.

Staff Correspondent.)
(By Frederick Kuh, United Press

BERLIN, Jan. 28.—President Von Hindenburg has signed a decree authorizing Chancellor Luther to dissolve the Reichstag in event of a vote of lack of confidence.

Armed with this club, Luther went to the Parliament today ready to use it if the Opposition won. The ultra pan-German Folkist Party introduced a resolution demanding that the Government cease payments under the Dawes plan and devote the same to relief work.

The handful of Folkists (Volskische) also demanded that Germany do not enter the League of Nations in view of the Allies' failure to keep their Locarno promises.

The Socialists decided to abstain from voting on the question of confidence, thereby leaving the fate of the new Luther Cabinet dependent on a few votes.

Classes between Communists and Monarchists yesterday on the occasion of the ex-Kaiser's birthday, resulted in the serious wounding of two persons.

NEWLY FORMED COMPANY IS PROGRESSING WELL

Stock is Being Well Received in Peterborough and District.

The Lakefield Lime Products Limited, which have placed on the market $30,000 of stock in the new enterprise, headed by Mr. Charles Ackerman, president; Mr. C. E. Strickland, vice-president and general manager, and Mr. J. C. Strickland, secretary-treasurer, have been exceptionally successful in disposing of their stock.

It is stated that more than $16,000 worth of stock has been sold, and it is understood that one unit of the plant will be installed as soon as the proper weather conditions are available, and with the market already obtained for the product, the outlook appears more than favorable.

The officers of the company are very optimistic over its future.

RESIGNS POSITION.

Leon Trotsky Gives Up Office in State Electrical Trust.

MOSCOW, Jan. 28. United Press.—Leon Trotsky has resigned as he d of the state electrical trust, but retains the post of head of the concessions committee, one of the most popular organizations in connection with Russian economic development.

PLANTS CLOSE FOR FUNERAL

Late Robert Stuart, Grand Old Man of Quaker Oats, Honored.

INTERMENT FRIDAY.

All the plants of the Quaker Oats will be closed to-morrow, the occasion of the funeral of the late Robert Stuart. Mr. Stuart was formerly treasurer of the company.

It was Mr. Stuart who urged the erection of the mill in Peterborough, and he always displayed the greatest interest in this city, being an enthusiast for the Trent Canal.

Mrs. George A. MacDonald, wife of the manager of the Peterborough plant, and daughter of the late Mr. Stuart, arrived with her father at Pinehurst, South Carolina, on Tuesday morning. Mr. Stuart passed away on Tuesday night.

SUSPECT ESCAPES

Jones, Wanted for Grafton Slaying, Cannot be Found by Police.

CHICAGO, Ill., Jan. 28 (By N.E.A.).—A close watch has failed to trace H. A. Jones, suspect in the slaying of Harry Rand at Grafton. All trains have been closely watched and the underworld has been combed for a man answering the description of Jones, given by the Canfield hotel clerk.

The search is being continued.

NEW YORK, Jan. 28 (By N.E.A.). H. A. Jones, sought by the police in connection with the death of Henry Rand at Grafton, is unknown here. There is no one listed in the police records answering Jones' description.

BALDWIN TELLS OF IMPROVING TRADE PORTENTS

Say Dominions Have Had Good Harvests in Past Season.

SPENDING POWER UP.

Empire Must Hold Together or British Trade Will Be Ruined, He Says.

LONDON, Jan. 28 (Canadian Press).—In the course of a rallying speech at Sunderland, concluding a three-day platform campaign, Premier Stanley Baldwin yesterday said that history did not hold a single instance of democracy holding together an Empire. "Yet if the British Empire doesn't hold together," he said, "quite apart from everything else, so much of our trade goes with it, that we will probably be ruined."

The Premier gave several instances of improving trade portents like the fact that 50 new silk companies have registered in Britain since the imposition of the silk duties.

"In Canada they had a great harvest, their spending power is increased, and their mining industry is flourishing. Therefore, we may expect increased trade from these quarters," the Premier said. The same held good regarding Australia and India, while even in China, the Premier said, trade was showing remarkable resilience.

MINER SHOT BY POLICE IN NORTH

John Smith, Who Held Officers at Bay, is Found Dead.

BULLET IN SIDE.

DAWSON, Y.T., Jan. 28 (Canadian Press)—John Smith, Sulphur Creek miner, who ran amuck on Saturday and who since that time has held a small force of police, who had been sent to arrest him, at bay, was found dead in his cabin yesterday afternoon by the police. In the day officers fired a number of shots when Smith came out of his cabin to get a bucket of snow. He re-entered the place immediately, leaving the door open and it was still open when the police rushed the cabin yesterday afternoon. One of the bullets fired had entered Smith's side. The body was found crouched behind a packing case with a rifle in the left arm.

VESTRY MEETING AT ST. GEORGE'S

Reports Show Church To Be in Very Favorable Position.

OFFICERS NAMED.

St. George's Anglican Church was shown to have a favorable balance on hand by the statement read by the people's warden, R. W. Butler, at the annual vestry meeting held on Monday evening. The contributions toward the diocesan allotment have been increased during the past year and the church has paid its assessment in full. The Rev. J. L. Hughes presided.

The following officers were elected: People's warden, R. W. Butler, re-elected; Incumbent's warden, A. J. Arnott, re-elected; sidesmen, Messrs. Moscrop, Sims, H. Wilson, and Ferguson; lay delegate, Messrs. Arnott, Sowden and Ferguson. Reports were read as follows: W.A., Mrs. Brown; Ladies' Guild, Mrs. Brown; Sunday School, Mrs. Andrew; A.Y.P.A., Mr. Hughes.

In his report Mr. Hughes spoke of the various activities of the parish during the past year. He mentioned those who had been taken by death, and asked those present to stand for a moment in silent prayer. Mr. Hughes spoke of the assistance of the various organizations and expressed appreciation of their work. He thanked the Wardens for their co-operation in the past year.

After the meeting had been closed refreshments were served and an informal discussion of the work of the church was held.

C.G.I.T. CONFERENCE.

Second Annual Meeting Held at Y.W.C.A.— 125 Present.

The second annual Canadian Girls in Training conference was held at the Y.W.C.A. yesterday afternoon and evening, with over 125 leaders and girls in attendance.

The conference opened with Mrs. J. A. McKone, the president of the local Girls' Work Board, in the chair. Miss Bonna Mills, National Girls' Work Secretary, of the United Church of Canada, addressed the girls, leaving with them the C.G.I.T. slogan, "As a Canadian Girl in Training, under the leadership of Jesus, it is my purpose to cherish health, seek truth, know God, serve others, and thus with His help, become the girl God would have me be."

At 5.15 the meeting was divided into six groups for the discussion of girl problems, led by Miss Mills, Mrs. McKone, Mrs. (Rev.) Mackinnon, Miss Brownscombe, Miss Anderson and Miss Storey. After a picnic supper at six, all assembled in the gymnasium for games.

The conference reassembled for the evening session in the Green Room. New songs were sung, splendid reports of the past year's work were presented by the secretaries of the various groups, and Miss Mills gave an inspirational address, centering her remarks around the thought of what C.G.I.T. could stand for in developing the four-fold life. C.G.I.T. could mean Courage, Gladness, Interest and Truth, so necessary in the well-developed girl's life.

The meeting closed with the singing of "Taps."

ANNUAL CONCERT.

Distribution of Prizes Also Made at St. George's Sunday School.

The annual concert and prize giving of St. George's Sunday school was held last night in the Sunday school room, with a good attendance. A musical programme was put on, consisting of choruses, piano solos by Doris Ferguson, Alice Butler, Grace Field, Marjorie McCormack, recitations by Beatrice Curtis, Marjory McCormack, Doris Dossett, Nellie Shaw, and Nellie Butler, a comic song by George Howden, a piano duet by John Cook and Austen Fife, and songs by the Rev. J. L. Hughes. John Cook and Mrs. Hughes acted as accompanists.

Prizes were won by the following: Primary department, Evelyn King, Bernard King, Gwennie Farr, Agnes Shaw, Dorothy Sels, Theodora Johnston, Alfred Johnston, Stanley McCormack, Ralph Hampton, Dorothy Moscrop, Mary Park, Agnes Sturgeon, Bessie Ferguson and Doris Ferguson. Senior girls, Freda Field, Doris Dossett, Edna Millard, Margaret Joiner, Hilda Curtis, Marjorie Sims, Marjorie McCormack, Nellie Butler and Grace Field. Senior boys, Alfred Field, Fred Hampton, Reggie Stevenson, Thomas Monk, James Kitchen, Andrew Joiner, Clinton Warren, Fred Warren, Allen Warren and Lionel Monk.

Peary and Cook Never Near Pole Says Bernier

QUEBEC, Jan. 28.—(Canadian Press.) — Neither Admiral Robert E. Peary or Dr. Frederick Cook disocvered the North Pole, Captain J. E. Bernier, a Canadian Arctic explorer, declared to-day. Admiral Peary may have got within a few miles of the pole, but Dr. Cook was never at any time nearer than 400 miles from the pole, he said.

This statement was drawn from the explorer apropos of the recent Amundsen-Cook episode.

Financial News and Views

Latest Comment on Grain and Industrial Markets | Closing Quotations on the Principal Active Stocks

NEW YORK STOCKS

	Open.	Low	Close.
Atchison Rly.	132½	132½	132½
American Can	293½	290½	292⅛
Smelters	139	138¼	138½
Baldwin	128	128	128
Balt. and Ohio	90⅞	90⅞	90⅞
Cast-Iron Pipe	196½	196½	196½
Ches. and Ohio	121	120¼	120⅝
Cal. Petrol	32¾	32⅝	32⅝
Chrysler	49¾	49⅛	49⅝
Dup. De Nem.	232¾	230	230½
Fleischmnn	55	54¾	55
General Motors	127⅜	124⅝	126¾
Hudson Motor	113⅜	112⅜	112¾
Int. Harvester	129⅜	128½	129¼
Inter. Nickel	43	42½	42¾
Mack Truck	141¼	140½	141¼
Marland Oil	58¾	58⅛	58¾
U. S. Rubber	85½	84¾	84¾
Montgomery Wd	74½	74¼	74¾
White Motors	82¾	83	82
U. S. Steel	133⅞	133½	133⅝
Yellow Cab	29¾	29¾	29¾

MINING STOCKS

Gold.	Asked.	Bid.
Argonaut Gold	40	40
Baldwin	2½	2½
Chaput Hughes	18	16
Con. West Dome	23	22½
Dome	1790	1750
Goldale	39	33½
Hollinger	1900	1890
Hunton	13	12
Keora	13½	13½
Kirkland Lake	120	112
Lake Shore	1250	1200
McIntyre Mines	2450	2435
Nipissing	700	690
Preston	7¾	7¾
Teck Hughes	348	344
Vip. Con. Mines	195	192
W. Hargraves	895	850
Silver		
Beaver	76	74½
Castle	162	160
Coniagas	410	410
Crown Reserve	18½	18
McKinley	23½	22¼
Mining Corp	343	345

CHICAGO WHEAT

	High	Low	Close
May	176¾	173⅛	175-76
July	153⅛	149½	152⅝

WINNIPEG WHEAT.

May	159⅛	156⅛	159½
July	157⅜	154½	157⅜

CHICAGO RYE

May	109¾	106¾	109⅝

Wheat Scores Advance Brought By Big Buying

CHICAGO, Jan. 28 (Canadian Press)—Despite a downturn at the opening today, wheat values quickly scored an advance. Aggressive buying on the part of houses with Eastern connections was largely responsible for the strength which developed. The opening, 1-2 to 1c lower, May 172 3-4 to 173, and July 149 3-8 to 149 1-2, was followed by a rise to well above yesterday's finish.

Corn and oats were firm, sympathizing with wheat. After opening unchanged to 1-4c up, May 84 5-8 to 84 7-8, Corn reacted a trifle and then made material gains. Oats started unchanged to 1-8c off, May 44 3-8 to 44 1-2, sagged somewhat further and later showed a slight advance all around.

Provisions were weak influenced by lower quotations on hogs.

Smelters Leads Market With Many Other Gains

TORONTO, Jan. 28 (Canadian Press)—Gains were recorded this morning on the Toronto Stock Exchange.

Consolidated Smelters was the market leader and after opening strongly moved forward 7 3-4 points from yesterday's closing quotation to 200. Gains of more than one point were registred by Brazilian at 88, Brompton 28 1-2, F. N. Burt 62 3-4, and Winnipeg Railway 52 1-2, Canada Steamships preferred and Crow's Nest each advanced 1 to 61. Dome Mines was up 35 cents to 17.80. Mackay and Twin City were the two stocks to record declines, the former dropping one at 136 while Traction issue was off 2 at 75.

Toronto Change Volume Lighter; Dome Rises 25

TORONTO, Ont., Jan. 28 (Canadian Press)—The volume of trading on Standard Stock and Mining Exchange was considerably lighter this morning and price changes were small. The demand for Dome Mines continues and this morning the stock gained 25 cents at 17.75. Wright Hargreaves was the only other gold stock to show an appreciable advance, gaining 5 cents at 8.65. Losses incidental to realizing sales were recorded by Kirkland Lake at 114, Teck Hughes 3-44, and Beaver 75 each losing 4 cents. Vipond was off 3 cents at 1.93.

New York Prices Recover With New Strength To-day

NEW YORK, N.Y., Jan. 28 (Canadian Press)—Stock prices made a further recovery in today's market, which was featured by the resumption of pool operations in a number of food, chemical, farm implement, copper and public utility issues. Easy money rates continued to provide the ground work for the advance. Ready absorption of offerings of short traders helped to revive the waning bullish enthusiasm. Sugars and Oils gathered strength on reports of stiffening commodity prices while the revival of merger and recapitalization rumors infused new strength into a number of specialties.

BLIZZARD REMINDS OF OTHERS' NEEDS

Cases of Suffering in Peterborough Require Immediate Help.

When the icy wind is whistling around the house corners these nights and you gather closer about the register or the radiator, do you ever think of the men and women and little children who haven't any fuel in their homes. And perhaps they haven't many clothes either or much food. Of course, there is always the City Relief, but there are people who do not apply to the city for relief until privation has ground them down to the last resource.

There are four new citizens of Peterboro who will come into the world very shortly in four homes of the city, and there is nothing for the babies or the mothers. No comfortable layettes, no happy preparations, no expectations of joy over the event. In one home, an expectant mother was found the other day lying on a straw tick covered with old potato sacks, with no sheets or pillows.

Have you any shoes or boots in your clothes closets or attics that have not seen the extreme of wear? They might come in handy for the children who are running around cold homes, bare-footed, and a pair of stockings would help out considerably in most of these cases also. There are many children who are staying away from school these days because they have not the necessary clothing for their feet.

Two men came out of the hospital the other day with nothing but cotton underwear beneath their old clothes. And one has a family in a house where there is no wood and little to eat.

These are not fictitious cases. They are real, bonafide men and women and children. "Father out of work and mother sick" is the explanation in many homes, and it is a sufficient one.

Perhaps you have a few things that would help out in these cases, or a little money that would be quite well used by the Big Sisterhood, who are looking after many cases of privation and poverty in the city. The Police Station will gladly receive any donations of clothing, food or money, and they will be well expended.

W.C.T.U. MEETING.

Arrangements Made For Rally Day Next Month.

At the regular monthly meeting of the W.C.T.U., held yesterday afternoon at the Y.W.C.A., arrangements were made for the holding of a rally day next month. Some notes of the convention in Toronto this week were read by Mr. A. B. Cunningham.

HC 31 PARAGOR THEATRE MONDAY NOV. 25 ORCHESTRA

The YELLOW STUB by Ernest Lynn

COPYRIGHT 1926 BY NEA SERVICE, INC.

THEY BOTH LOVED HIM

THIS GIRL

ROMANCE
INTRIGUE

THE MAN

MYSTERY
ADVENTURE

THIS GIRL

WHICH ONE DID HE CHOOSE?

HERE'S A DOUBLE-BARREL SERIAL---ITS LOVE PLOT IS AS ENGROSSING TO WOMEN AS ITS MYSTERY PLOT IS TO MEN.

YOU'LL LIKE IT

WOMEN'S PAGE

SOCIETY

• • •

The friends of Mr. Reg. Cuffe formerly of this city and now a student of the Kansas City College of Osteopathy and Surgery, will be pleased to learn that he has been elected Secretary of the Freshman Class of the College.

• • •

Mr. Frank W. Kennedy is in Toronto attending the convention of the Engineering Institute of Canada.

• • •

Mrs. Lalonde of Cobourg was a visitor in the city yesterday.

• • •

Messrs. Gregory Castricum and Charles Begley are down for the mid-winter holiday at St. Augustine's Seminary, Toronto, and are staying with their parents.

• • •

Mr. A. B. Cunningham has returned from Toronto where he attended the Temperance Convention this week.

• • •

Mr. T. J. Small of Gallivan, Sask., is the guest of the late Mr. Small's niece, Mrs. Freeman, Patterson street, and is also calling on other relatives in the city.

• • •

Mrs. J. R. McGillivray, of Selkirk, Manitoba, is visiting friends in the city.

• • •

Mrs. P. G. Ladd, George street, entertained at a pleasant tea yesterday evening for Miss Muriel Cahan, whose marriage takes place early next month. The bride to be received many gifts, and an enjoyable programme was given by artists among the twenty guests.

NEWS OF OMEMEE

OMEMEE, Jan. 27.—The annual meeting of the Omemee Agricultural Society was held on Wednesday, Jan. 20th, with a fairly good attendance. The following officers were re-elected for the ensuing year.

President—Bert Sanderson.

Secretary-treasurer—O. G. Williamson.

Directors— W. Burgess, R. H. Johnston, Isaac Fee, D. H. Dick, David Weir, W. Veals, Norman Fee, Eugene Switzer, Robert Boyd.

Auditors—Wm. Robinson, George Griffin.

Greater interest is being manifested in the Standing Field Crop competition by the farmers each year. Last year there were 23 entries for fall wheat and 16 for oats, for which $150 was distributed in cash prizes. The main object of this competition is to improve the quality of the grain, and to rid it of noxious weeds; already the prize-winners have opened a market and disposed of many bushels for seed. It was unanimously decided with the help of the government and county grants to hold the competition this year as in previous years.

BOATS IN DISTRESS.

Lake Michigan Fishing Boats in Trouble—Rescue Boat Sent.

MUSKEGON, Mich, Jan. 28 (Canadian Press).—Two fishing boats are reported in distress in Lake Michigan. The steamer Alabama of the Goodrich Lines, an ice breaker, has been sent to their assistance.

DAMAGE BY TORNADO.

Buildings and Fishing Boats Destroyed in West Australia.

LONDON, Jan. 28 (Canadian Press).—Many buildings at Broome, West Australia, have been razed and nearly 200 luggers of the pearl fishing fleet sunk during a tornado, says a despatch to The Daily Mail from Sydney, N.S.W. The wind blew at the rate of 100 miles an hour.

ECLIPSE FASHIONS

Exclusive Patterns by Hazel Bayer

The Tailored Cloth Frock

Dignity and tailored simplicity are expressed in this straight-line frock, that has admirably chosen bordered material of a very becoming design. This type of dress is being particularly chosen because of its simplicity and dash of line, which make it so smart without a coat. The convertible collar and patch pockets are trimmed with the bordered material, as well as the long tight-fitting sleeves. Novel-shaped buttons extending in a line from the neck opening to the border on the skirt, form a smart trimming note. The plain back extends over the shoulders forming a yoke to which the front is slightly gathered. No. 1108 is in sizes 34, 36, 38, 40 and 42 inches bust. Size 36 bust requires 4 yards of plain material 36 inches wide, or 2¼ yards of bordered material 54 inches wide. Price 20 cents.

Many styles of smart apparel may be found in our new Fashion Book. Our designers originate their patterns in the heart of the style centers, and their creations are those of tested popularity, brought within the means of the average woman. Price of the book 10 cents the copy.

Pattern Purchase Coupon

Address Fashion Department, Evening Examiner

No. ..... Street .....

Name .....

Pattern Number ..... Size .....

Town .....

Province .....

Amount Enclosed .....

Price 20 cents each—coin preferred

BANQUET ABANDONED.

Welcome To Wales Had Been Postponed on Queen Mother's Death.

LONDON, Jan. 28 (Canadian Press).—The Lord Mayor's welcome banquet to the Prince of Wales on his return from his South American tour, which was postponed owing to the death of Dowager Queen Alexandra, has been abandoned.

HEDDA HOYT TALKS ABOUT THINGS THAT INTEREST THE BUSY WOMAN OF 1925

Maids and Old Maids.

By Hedda Hoyt.
(Written for the United Press.)

NEW YORK, Jan. 27 (United Press).—Recently I received a letter from a young girl who complained that her mother objected to "flapper clothes" and forced her to dress like an "old maid." It made me think a bit. There are no old maids these days according to the old meaning of the word.

Unmarried women are usually working women who mean something to this world and who have far more to do in life than pet cats. They are well-dressed, self-assertive persons who haven't the time nor the inclination to be ingrowing. They are not to be scoffed at. Old-maidism is a state of mind and the business person is too busy to get in that state of mind.

The only old maids I know, if I know any, are married women who have grown intolerant through lack of contact with the outside world. I have seen men with old-maidish minds.

Speaking from a fashion writer's viewpoint, I should say that women who cling to long hems, numerous petticoats, ratted hair and to the same styles year in and year out, are old maids at heart whether married or single. There are many such women and I have seen them ridicule other women of their age for wearing youthful clothes. Nine times out of ten an elderly woman looks and feels far better in snappy sports clothes than she does in soft, matronly garments which seem to shout "this old lady is wearing me to soften her crow's feet." Middle-aged women look mighty attractive in clothes designed for their daughters. If such a person is of the tailored type, she will look better in stylish tweeds with natty felt hats than in prim tailor-mades.

A prim mother cannot afford to force her own standards of dress upon her modern daughter. It is simple enough to side-step dress questions by accepting a happy medium in skirt-lengths, hair-does, etc. Clothes are a very vital part of one's life. We are living in an age where old-maidish styles are taboo. To be prim without being chic is to be freakish. We must accept fashions as they come, modify them to our individualities and rattle along with the vast majority of women who set the standards for us.

ADVICE TO GIRLS

By Annie Laurie

DEAR ANNIE LAURIE:

I am a girl sixteen years old, and met a young man one month ago whom I loved at first sight. There is another girl between us. If it were not for her he would call on me. Tell me how to let him know I love him

LITTLE FLIRT.

LITTLE FLIRT: Some persons whom we meet we seem to "fall in love with at first sight," but you can only know through continued friendship whether you truly care for him or whether he returns your affection. Go about with others and try to be pleasant and attractive. The young man will notice you in spite of this other girl and may ask to call.

DEAR ANNIE LAURIE:

I am a girl in my teens, and I have been going with a nice young man three years my senior. But my parents won't allow me to see him any more. We are engaged, but my parents do not know it. Would it be right to keep our engagement a secret and marry without my parents' consent?

BLUE-EYED BEAUTY.

BLUE-EYED BEAUTY: Seek other friendship with girls and boys for a while, my dear, and wait until you are older before thinking of marriage. Your parents have your best interests at heart and are doing what they think best for you. You would not want to keep your engagement a secret, or marry without your parents' consent, I am sure, because that would only bring disappointment and trouble.

DEAR ANNIE LAURIE:

I am a young girl in my teens and I come to you for advice. A short while ago I met a very attractive young man at a dance. He made a date with me for a following evening. During this time I was told by some of my friends that he was not of very high character and I immediately broke the date with him. Since then I was told by some people who know him well that he is a very refined young gentleman. I am very perplexed as I like him real well.

Please, dear Annie Laurie, tell me what I am to do. I remain,

SONYA.

SONYA: If you like him, you had better try to find out something more about him, and then be governed by your own judgment, rather than the gossip of acquaintances, as to how you shall treat him. Possibly the first remarks made about him to you were inspired by jealousy, then again, they may have been given in a spirit of friendship. You can best judge of may have been given in a spirit of that yourself. Why not give him a chance, at least? Go out with him a couple of times and see how he conducts himself. If you broke an engagement made with him, you might ring him up and ask him to drop around some evening.

ADVERTISE IN THE EXAMINER

CANVAS COMFORTS

By Annette Bradshaw

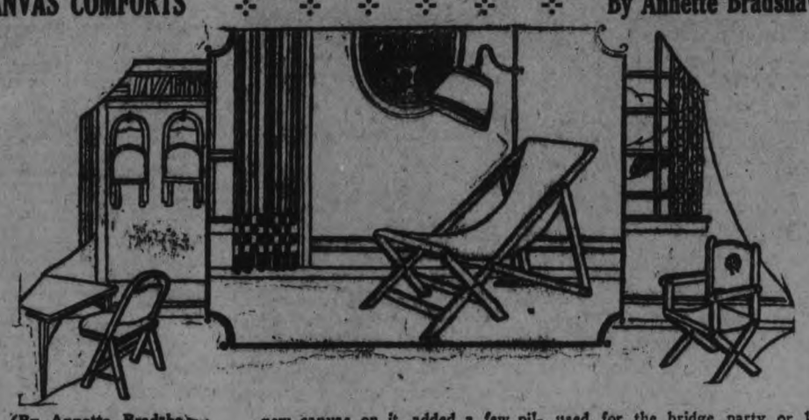

(By Annette Bradshaw.)

Have you ever thought that instead of storing away the canvas chairs which you have used during the summer for your porch and on your motor picnics these may be utilized as a wonderful advantage as a part of your regular furnishings?

A very clever woman of my acquaintance discovered this when she wanted a comfortable chair for the living room and her budget did not permit of the purchase of the kind she really wanted. An old steamer chair that had been used on the porch gave her the inspiration. Remembering the many happy hours she spent in it, she dragged it down from the storeroom, and after giving the frame several coats of varnish, she tacked new canvas on it, added a few pillows and placed it in her living room with a reading lamp beside it. And the chair problem was solved.

This started a resurrection of canvas chairs. Several small folding chairs of the arm variety which had been used on motor trips, were given coats of paint to match the different rooms, and then were very cleverly decorated with the decalcomanias that are so easy to apply and so popular for decorative purposes.

These may be used in bedrooms or playrooms or perhaps even in a living room to fill an empty corner. These are particularly welcome where space is crowded as they may be folded and put in a closet when not in use.

The small folding chairs may be used for the bridge party or kept handy, together with a folding card table, for the use by the children for their lessons in the evening. These too, may be kept in a closet and only brought out when necessary. This will save much space and give adequate accommodations for bridge or card parties, or even for use for the afternoon tea.

The chairs and tables may be decorated to match any color scheme. They are particularly effective when the canvas is painted and decorated with the gay decalcomanias. And in these days of small apartments they are indispensable as they may be used only when needed, and one can have beauty of furnishing without cluttering the rooms with useless or superfluous furnishings.

A Fashion Model's Diary

By Grace Thorncliffe

SHE CHATS ABOUT A SMART FROCK.

The lull in business that we manikins had long been looking for at Madame's arrived a few days ago.

"It's not that I'm unpatriotic," Pam explained. "I want Madame to do more business than any designer in town, which I'm sure she does, but I do want to have a few idle moments between calls so I can get some sewing done for myself."

Pam referred to Madame's generous custom of allowing us models to sew on things for ourselves behind the scenes when we aren't too busy.

"You must want to make yourself a dress," I commented.

"How did you guess it?" Pam flashed back.

"Come ahead," I urged. "Tell me what you have in mind."

"Well, if you must know," Pam began. "I have an idea for what I think is going to be a stunning frock."

Pam needed only one invitation to unfold her plan, and she began to explain:

"I got tired haunting the sales for a frock that looked different, so there was nothing I could do but plan to make it."

As she spoke she went to one of the shelves and took down an interesting-looking package. It proved to be several yards of awfully pretty beige wool crepe.

"I never like a cloth frock of anything heavier than wool crepe," Pam explained. "They get so hot indoors."

Then she repaired to another corner and brought forth a sketch pad, which she handed to me.

"I saw a very pretty cloth frock sketched, with darker trimming bands and tiny dark buttons.

"What's your trimming?" I asked.

"Brick colored woolen cloth, cut out and appliqued on," Pam answered.

Then she went on to explain that the buttons were covered with the same brick colored wool and that the two narrow panels applied at each side of the skirt were sewed down only at the top, so they could swing free.

"Very attractive design," I said. "I think you were wise to design your own frock and make it, for anyone who can do that can have more distinctive things every time."

This Beige Wool Crepe Is Trimmed with Brick Appliques.

The Secrets Of Charm

By Lucrezia Bori

The woman who is tall and slim need not bother herself too much about losing her slim lines. Even if she takes on a bit of weight, she usually has height enough to carry this weight, this being, of course, within a certain restriction.

The shorter woman, however, finds herself in a different position when it comes to considering her relative slimness. If she is very short, say around five feet, she has reason indeed to bestir herself when she finds that she is gaining more than her normal weight. The woman whose height is a few inches over five feet also finds this true, for a few extra pounds are sure to make themselves known.

Now there are numbers of women who simply take matters in hand and reduce these extra pounds in the most sensible way possible, which is by diet.

No longer can any woman "get by" with the statement that she simply cannot reduce. Everyone knows that the amount and kind of food we eat goes directly into making flesh and bone. The sensible way, then, is to reduce our diet, avoiding the most fattening foods, and, if we keep up these dieting measures, we are sure to lose some of our extra flesh.

Now, if you start to lose your flesh as soon as you find that you are gaining more than your average amount, so much the better. However, if you have let yourself gain far too much, you can reduce just as surely, if you will but decide on your proper diet and stick to it. In addition, I advise that you walk at least one hour a day.

The most common foods which produce fat are bread, butter and potatoes. If you are really in earnest about losing your extra weight, I advise that you eliminate these three. However, you may eat whole wheat bread for breakfast. The one hundred per cent whole wheat is the least fattening, and two thin slices of this, toasted, will amount to no flesh at all.

Peas and all beans except string beans are also fattening. Avoid these, as well as all fried meats and all gravies.

Drink plenty of water between meals, and when you take your hour's walk, walk briskly and breathe deeply. Go at it in earnest, and do not idle along, but walk with a purpose.

Of course, you should aviod sweets and desserts, for everyone knows how fattening these things are. Fruit is an excellent thing to take instead of dessert.

The Home Kitchen

By Jeannette Norton

GREEN VEGETABLES ESSENTIAL TO HEALTH.

Spinach is in the front rank of healthful vegetables. All green vegetables should be as fresh as possible, spinach being no exception. Spinach is classed among the non-starchy vegetables, is refreshing to the system and adds needed salts to the diet. One peck of spinach after trimming and washing in the proverbial seven waters, will yield after cooking and mincing a pint and a half, sufficient for four people. For a peck of well-washed spinach, have ready a saucepan in which a teaspoonful of salt and three quarts of boiling water are mixed. Put in the spinach and boil ten minutes, then turn into a colander and drain well. Mince very fine, add two heaping tablespoonfuls of butter, pepper and salt. Reheat in a buttered saucer or frying pan, and turn into a hot dish. Smooth in mound shape and garnish with sliced hard-boiled egg.

Spinach Salad.

Wash the salad and trim the stems from the leaves. Use about three pints. Mince onion fine and mix with the spinach. Just before it is time to serve Garnish with highly seasoned cream cheese balls.

Creamed Spinach.

Wash, cook and mince the spinach the same as in the first recipe. Have ready a cream sauce made with plenty o butter and garnished with a chopped hard boiled egg and a tablespoonful of well-washed capers. Turn the sauce over the spinach after it is moulded on a hot vegetable dish.

Buttered Lettuce.

Wash carefully four heads of lettuce that is too coarse fo salad. Cook in slightly salted water ten minutes; drain and chop coarsely. Reheat, adding salt, pepper, two tablespoonfuls of butter, and a teaspoonful of sugar. Serve on a hot dish garnished with halved deviled eggs. The cooked lettuce is also good served with a white sauce made with, or without, meat stock, or cream sauce with diced fried bacon in it as a garnish.

Salsify (Oyster Plant).

Wash, scrape and drop the roots into three pints of cold water with a teaspoonful of salt, a tablespoonful of vinegar and two tablespoonfuls of flour to keep it from turning black. Cook for thirty minutes. When done,

HOME-MAKING HELPS

TOYS WHICH EDUCATE

Have you a toy-cluttered nursery, or one where toys have been carefully chosen and housed? Educators are giving a great deal of thought to this important subject. Parents of the past favored quantity more than quality. Thinking parents of today favor the "do-with" toys. These toys are developers which aid the child to think and do.

No matter what the outlay is for the gorgeous doll, we find often that the plain indestructible doll with simple clothes that may be taken off and put on is the one the child loves best. for it has human interest. The marvels are really more pleasure to grown-ups.

Most children love the clay for modeling. They soon learn to make a lot of things with it and work out ideas of their own. They also like crayons with plenty of coarse paper to work with. Sewing cards, puzzles, mosaic blocks, clay blocks, alphabet blocks, wooden animals and figures, all these things find greater favor and last longer in interest than do the more expensive mechanical toys.

Some Attractive Toys

Another mistake which is too frequently made is having too many things at one time. We might borrow here a Japanese idea and put away a certain number of toys to be brought out [illegible] as fresh treats, while others are retired. The rainy day apron, for instance, with its numerous pockets filled with treasures, is a treat. This would not be so were it an every day visitor. Its rarity is its charm.

Older boys love a tool chest, and as they master the use of its contents and begin to make things they are delighted and absorbed in the work of creation. Big girls appreciate a doll house when they are old enough to make curtains and bedding and arrange the furniture. In so doing, they develop their own taste and ingenuity. It is the pleasure of creating with their own hands that fascinates and amuses.

Books are always a joy, if well chosen. One should read the book carefully first, after having studied the child. Children get attached to stories and like to hear them again and again.

Doll dishes should never be too fine or expensive. The little dishes made of enameled ware are dainty and durable for the wee ones and save many tragedies and tears.

Spool work with gay worsted has gone through several generations and is as popular as ever today. Though lamp mats are out of fashion, the youngsters now make rugs for the doll house out of gay strips.

Making scrap books is another fascinating pastime that never grows old. Blunt pointed scissors and a paste pot, pictures cut from the various funny sheets, magazines or pictures that can be bought for a small outlay, will be a joyful amusement for children.

The nursery that is filled with things to do is the happy one. Ideas are the most valuable things in the world, and they are cultivated and fostered by the right toys. Ideas formed in this way are often the foundation of fortunes in days to come.

Menus for the Family

Breakfast—Tangerines, cereal, thin cream, scrambled eggs, rye muffins, milk, coffee.

Luncheon—Noodle soup, toasted rye muffins, peach butter, milk, tea.

Dinner—Roast beef, Yorkshire pudding, mashed potatoes, gravy, parsnip fritters, fruit salad, cocoanut macaroons, whole wheat bread, milk, coffee.

Yorkshire pudding is a delicious addition to roast beef. It should not be used often enough to become an everyday affair but occasionally as an especial treat. The serving of the Yorkshire pudding in this particular menu makes a dessert quite unnecessary.

Yorkshire Pudding.

Two eggs, 1 cup milk, 1 cup flour, 1-2 teaspoon salt, beef drippings from roast.

Mix and sift flour and salt and put into mixing bowl. Make a well in the center of the flour and add the egg, unbeaten. Stir, gradually mixing in the flour from the sides. Aed the milk a little at a time, beating to keep smooth. When about half the milk is used and a thick smooth batter is formed beat well for ten minutes. Beat in the rest of the milk. Cover and let mixture stand for at least one hour. Thoroughly grease a shallow pudding pan with drippings from the roast beef. Heat pan and drippings in the oven. While heating the pan beat the batter hard with a slotted spoon. Pour into the pan which must be hissing hot and bake for 15 minutes in a very hot oven. Reduce heat and bake 20 minutes longer. Cut into squares and serve at once.

STIFF JOINTS

Caused by rheumatism, are quickly limbered up by taking Parke's Rheumatism Remedy. This is a constitutional remedy that eliminates the rheumatic poisons; 50c and $1 per bottle. Bond's Drug Store, corner George and Hunter streets.

J. W. RIDPATH WAS CHOSEN CHAIRMAN

First Meeting of Lakefield School Board.

LAKEFIELD, January 28. — The first regular meeting of the public school board was held in the council chamber on Monday evening last.

The trustees were F. S. Brown, D. H. Charlton, J. W. Ridpath, Dr. J. C. Smith, George H. Spence and H. R. Wagar.

The clerk reported that as the result of the election of January 4th, that Messrs. H. R. Wagar, George H. Spence and F. S. Brown had been elected members of the Board for 1926-27.

J. W. Ridpath was elected chairman on motion.

On motion of Trustees Smith and Charlton the following committees of the board were elected for 1926:

Finance: Trustees Spence and Brown.

Property: Trustees Smith, Charlton and Wagar.

Supervision: Trustee Charlton and the remainder of the Board.

The first named to be chairman in each case:

The Finance Committee presented a report recommending payment of the following account:

H. E. Commission, light, $1.22.

On motion the report was received and adopted.

After discussion of the advisability of holding a school fair in connection with the Agricultural Society's annual event, it was moved by Trustees Smith and Wagar, that the whole board be a deputation to attend the annual meeting of the Agricultural Society to discuss with them the matter of holding a school fair under the auspices of the Agricultural Society. —Carried.

Moved by Trustees Smith and Brown, that the regular night of meeting for the Public School Board be the first Monday of each month at 7.30 p.m., sharp.—Carried.

Mr. T. W. B. Marling was re-appointed secretary-treasurer of the Public School Board for the ensuing year.

Moved by Trustees Ridpath and Smith, that Rev. S. A. Kemp be appointed a member of the Library Board for 1926-7-8.

The Board then adjourned.

The Library Board held its first meeting for 1926 on Friday evening with Rev. W. Cox, Rev. P. L. Jull, and Messrs. A. B. Burrows and F. J. Lillicrap present. Rev. W. Cox was elected chairman for the coming year.

Council Meeting.

A special meeting of the village council was held in the CuncilChamber on Sat afternoon of last week.

The members present were Reeve Strickland in the chair and Councillors Tedford, Kennedy, Robinson and Clark.

The letter from the Standard Bank presented at the last meeting was re-read and the chairman of the Finance Committee made verbal report regarding the action taken thereon. Messrs. G. G. Connell, manager of the Royal Bank and J. S. Montgomery, manager of the Standard Bank, were present and discussed with the council possible ways of arranging accounts so as to give the Standard Bank recognition by the corporation.

Bylaw No. 643 to authorize the borrowing of certain money from the Royal Bank to meet the current expenditures of the Corporation, received its several readings, was passed and the Reeve and Clerk authorized to sign and seal the same. The amount $15,000.

By-law No. 644, to authorize the borrowing of certain money from the Standard Bank of Canada to meet the current expenditure of the corporation, received its several readings, was passed and the Reeve and Clerk authorized to sign and seal same. Amount $5,000.

A petition from Mr. David Pugh for building permit for alterations to the Lakefield Creamery was presented.

Moved by Councillors Robinson and Tedford,—That the petition of David Pugh for building permit be granted, building to be in accordance with petition and plan submitted.

The committee appointed to deal with the Fire Chief's recommendation of January 8th reported progress.

Moved by the Reeve and Councillor Clark,—That the Roads committee be a committee with the Clerk to draw up a by-law for carters and teamsters.—Carried.

The auditors' report for 1925 was presented and on motion of Councillors Robinson and Tedford, was received and adopted.—Carried.

The Council then adjourned.

"His Uncle's Niece," the amusing comedy put on by St. Luke's Dramatic Club of Peterborough, will be presented in the Memorial Hall on Monday evening, February 8th. Local talent will assist in the programme.

Personals.

Miss Elsie Ogilvie, of Toronto, is visiting her father in the village.

Mrs. Langley and Mrs. S. T. Medd were up from Peterborough on Monday.

Mrs. Samuel Killen was called to Cobourg this week by the death of her nephew.

Mrs. T. R. White spent a few days in Peterborough this week.

Mrs. T. Braden is visiting friends in Peterborough.

Miss Roy, who has been ill for the past three weeks, has recovered sufficiently to resume her duties in the post office.

Mrs. John Sanderson is in hospital in Peterborough, where she is undergoing treatment.

GREEN GOLD.

Green gold wool jersey is seen in a clever tailored model, with a tight bodice and rather full skirt.

CANADA ACTIVE IN EMPIRE TRADE

Both Imports and Exports Increased in 1925.

REACH NEW PEAK.

OTTAWA, Jan. 28 (Canadian Press) — Canada's active participation in trade and commerce within the Empire is revealed in the trade statement for the year 1925 just issued by the Dominion Bureau of statistics.

In both imports, and exports Canada has increased her business with the rest of the Empire. Imports from other sections of the British Empire were $197,000,000 in 1923, $190,000,000 in 1924, and $204,000,000 in 1925. In the same three years exports to British possessions were $436,000,000 in 1923, $464,000,000 in 1924, and a new peak of $507,000,000 last year.

Exports to the United States have shown a steady gain and last year were $472,000,000 while imports were $580,000,000.

CAR TAPPER IS FATALLY HURT

Lindsay Man Was Dragged Between Cars in Yard.

MARRIED MAN.

LINDSAY, Jan. 28. — (Special.)— A serious accident, which is expected to terminate fatally, occurred in the C.N.R. yards yesterday evening, John Budding, car tapper, being the victim.

The unfortunate man was crossing a track between a coal car and a caboose, when the yard engine, shunting a couple of coal cars, bore down on him. He fell under the cars and was dragged for some distance, sustaining a compound fracture of the left arm, a fracture of the pelvis and a puncture wound in the lower part of the back. The doctors state he cannot live.

Budding is a married man. His wife is in a delicate condition.

FORMER MEMBER IS REMANDED AGAIN

J. A. M. Armstrong's Bond Men Failed to Appear, So He Was Jailed.

TORONTO, Jan. 28 (Canadian Press)—J. A. M. Armstrong, ex.-M. P., real estate agent, financier, and business man, of Schomberg, appeared in County Police Court yesterday, and was remanded for one week. Owing to the failure of certain bondsmen to appear, Mr. Armstrong, after having been held for several hours in the county buildings, was removed to the jail. Early last evening of the $50,000 bail required, only $27,500 had been forthcoming.

Armstrong faces thirty-six charges in all, sixteen for alleged theft, nine for alleged forgery, and eleven for alleged uttering forgery.

SLAVE BRACELETS.

Slave bracelets are using large links of heavy gold or silver.

COKE

Solvay Coke in nut size.

WOOD

No. 1 Body Hardwood and Hardwood Slabs, cut to your order.

'PHONE 209.

H. B TAYLOR & SON

10d-9 12 14- 16 19 21 23 26 28 30-3907.

GYPROC

Fireproof WALLBOARD

Durable as Rock and Workable as Lumber.

BUILDERS' SUPPLIES and COAL

THOS. A. REHILL CO.

210 WOLFE ST.

Phone 245

Easy Lessons in - AUCTION BRIDGE

New Series by WYNNE FERGUSON

Author of "Ferguson on Auction Bridge"

Copyright 1925 by Hoyle, Jr.

ARTICLE No. 30

One of the charms of auction is the peculiar fact that interesting hands have a habit of coming up at the most unexpected moments. You will be playing along for hours and only normal hands will be dealt and then a puzzling hand will come up, one that invites discussion and a more or less wide difference of opinion. Auction players everywhere love to talk over hands and the so-called "post-mortem" is as much a part of the game as the play and bidding itself. The "unexpected" is really auction's greatest charm and because of the infinite number of hands possible, this unexpected element always will be present.

It really is remarkable that good players, even in the same group or club, differ so radically in their theory of bidding. Such is the case, however, and it is really a tribute to the greatness of auction as a game. The individual element has so far prevailed and as long as it does auction will retain its popularity. To really enjoy a game or competition of any kind the player likes to feel that he is as good as the next one, that he has an even chance, and auction certainly offers that attraction.

Hand No. 1

Hearts — A
Clubs — Q, 9, 7, 6, 4, 3, 2
Diamonds — K, Q, 7, 6
Spades — A

If it were the rubber game and no score, what would you bid with the foregoing hand? The proper bid is one club. It is too unbalanced a hand to justify a no-trump bid, and yet it is too strong to pass. The only other alternative is a bid of one club.

Hand No. 2

Hearts — K, J, 9, 7
Clubs — Q, 10, 9, 6
Diamonds — A, 7, 5
Spades — A, 6

Y / A B / Z

Score, YZ 20, AB 0, rubber game. Z dealt and bid one no-trump, A doubled, Y passed and B bid two hearts. Z bid three diamonds, A three hearts, Y four diamonds and all passed. What should A open? This hand is a perfect example of a trump opening. A's proper opening is the ace of diamonds, followed by the seven. He has the other three suits well protected and in each of them he would prefer to have the suit led to him. The high bidding of his opponents indicate that A's partner cannot have a trick in trumps so the trump lead cannot lose and the other element of a proper trump opening is also present.

Hand No. 3

Hearts — Q, J, 8, 7, 4
Clubs — 8, 6
Diamonds — K, 10, 8, 4, 2
Spades — K

Y / A B / Z

Hearts — A, K
Clubs — K, 7, 4
Diamonds — J
Spades — A, J, 9, 8, 6, 4, 2

No score, rubber game. Z dealt and bid one spade, A passed, Y bid two hearts and B passed. Z bid two spades, A passed, Y bid three diamonds and B passed. What should Z now bid? Y's bid of three diamonds is questionable. After Z's rebid of spades, Y should figure that his singleton king is a valuable asset and that there is a better chance for game in spades than in diamonds. After his bid of three diamonds, however, Z should not hesitate to bid three spades. There is a much better chance for game in spades than in hearts. He is almost certain to get a club opening, just the one he wants, for it is the only suit that hasn't been bid. All in all, the three spade bid seems preferable to [illegible] the only other alter...

Problem No. 15

Hearts — K
Clubs — K, Q, 9
Diamonds — J, 8, 5
Spades — K, 5

Hearts — none
Clubs — J, 8, 7, 6, 5, 3
Diamonds — 7, 3
Spades — J

Y / A B / Z

Hearts — 8, 7, 5, 3, 2
Clubs — none
Diamonds — 10, 6
Spades — 9, 7

In this hand spades were trumps and Z was in the lead. How can he play the hand so that he and his partner can win four of the nine tricks against any defense?

Answer to Problem No. 15

Z should lead the seven of spades, Y winning the trick with the king. Y should now lead the king of clubs. If B trumps with a low spade, Z will overtrump with the nine of spades and lead the deuce of hearts. B must now lose two heart tricks. B's best play at trick two is to trump with the queen of spades. Z must then discard the nine of spades so that B cannot force him in the lead. No matter how B now plays, YZ are bound to win three more tricks. Note that if Z doesn't discard the nine of spades when B plays the queen, YZ will only win three tricks. Suppose Z discards a heart. B should now lead the king and queen of diamonds, the ace of hearts and then his last spade. Z is forced to win this trick with the nine and must now lead the eight of hearts. B should allow him to win this trick. B must now win the next two heart tricks. Played in this way YZ can only win three tricks. The problem is thus noteworthy in that Z must discard a trump in order to avoid the lead and thus gain a trick.

CROSS-WORD PUZZLE

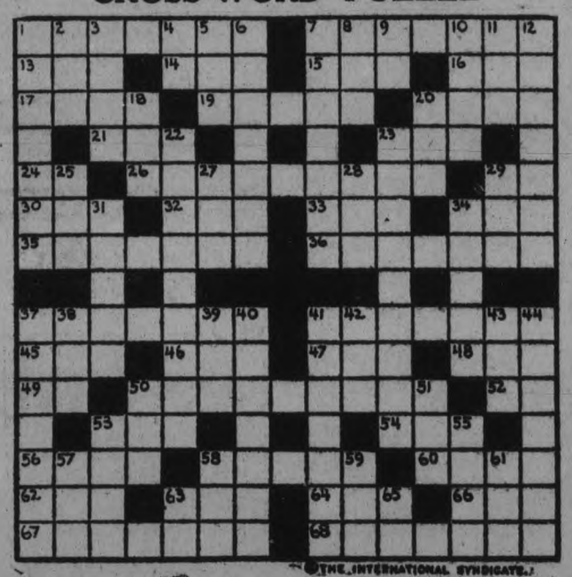

THE INTERNATIONAL SYNDICATE.

HORIZONTAL
1-Elongate
7-Chuckle
13-Large tart
14-Raw metal
15-Lubricant
16-A fowl
17-Imitates
19-Small fishing boats
20-A kind of fuel
21-Base
23-Island near England
24-Whether
26-Reckless person
29-Upon
30-Body of water
32-A color
33-Illuminating substance
34-Head covering
35-Hate worn by firemen on duty
36-Entrap
37-Vessel run by steam power
41-Hurry to escape
45-2240 pounds
46-Hail
47-Dine
48-Pronoun
49-Part of verb "to be"
50-Thwarted

HORIZONTAL (Cont.)
52-Province of Canada (abbr.)
53-Northern seabird
54-Period
56-Ripped
58-Senior
60-Lass
62-Point of compass (abbr.)
63-Deep respect
64-Alcoholic liquor
66-Enemy
67-Extended, as the hand
68-More rigid

VERTICAL
1-Pertaining to Spain
2-Tilt
3-Spool
4-Toward
5-Weep
6-The skies
7-School for advanced students
8-Possessive pronoun
9-Olympiad (abbr.)
10-At that time
11-Meadow
12-Friendly understanding
18-Turf

VERTICAL (Cont.)
20-Chum
22-Trade mark woven into paper
23-Set forth incorrectly
25-Professional charge
27-Rodent
28-Forefront
29-To row
31-Foreign
34-Tropical American eagle
37-Official of a race
38-Boy's nickname
39-Night before a holiday
40-Abused
41-Those who transmit
42-Feline
43-Age
44-Cattle thief
50-Play on words
51-Canine
53-Surface measure or extent
55-Quarrel
57-A number
58-To be indebted
59-Deep track in a road
61-Deer (Fem.)
65-Ejaculation
66-Musical note

SUGGESTIONS FOR SOLVING CROSS-WORD PUZZLES

Start out by filling in the words of which you feel reasonably sure. These will give you a clue to other words crossing them, and they in turn to still others. A letter belongs in each white space, words starting at the numbered squares and running either horizontally or vertically or both.

Solution will appear in to-morrow's paper.

Advertise in The Examiner Advertise in The Examiner

The ORACLE

This day we fashion Destiny, our web of Fate we spin. —Whittier.

Fixed fate, free will, foreknowledge absolute. —Milton.

C. C. C.—You are peace-loving, even-tempered and kind, with much charm and affection, but you lack initiative and efficiency. You were meant to bring joy and happiness to life for others and those around you. You are inclined to be nervous and dissatisfied at times, always wishing to do something else, and are also prone at times to whine and scold. If you allow your cheerful, better nature to rule you, you may become a tremendous power for good.

You are disposed to go to extremes and should cultivate moderation in everything. You will reach your highest development by being lovable, and thus attracting everything to you. Cultivate patience and never murmur at small things, as this practise will increase with years. Be careful of your throat and lungs.

Important undertakings should be commenced in April or August, and Friday will be found the most successful day of the week.

You were born on Monday.
Your colors are gold and white.

A. A. A.—You are naturally inclined to the bright side of life. You are fond of pleasure and good cheer and can bring joy to yourself and others, if not influenced by your companions. You are diplomatic, and will find the easiest way the one in which the velvet glove is used rather than the mailed fist. Service has been the watchword of your life for many years.

Do not talk too much and guard against vulgar companions. A certain amount of travel is essential to your well-being. You are not careful enough of yourself, your health or your possessions. You frequently mislay your belongings and those of other people.

You were born on Monday. Your color is black, the absence of all color.

Important undertakings should be commenced in May or June, and preferably on Saturday.

S. H.—I do not pretend to read the future, and therefore cannot answer several of your questions.

You are a natural leader and carry this trait to excess at times in dealing with those around you. On the other hand also, you have the faculty of bringing cheer to your companions and of making them happy, as well as yourself. This faculty should be cultivated most.

You are not exceptionally robust but are usually in good health. Avoid worry above all things. You are not careful enough of what you eat in the way of rich food.

Do not be too set in your own opinions or too generous with money and do not allow inconstancy to spoil your fine nature. You are likely to have good judgment, and should follow your own intuitions.

You were born on Sunday.
The day you ask about is past.
Flame and soft blue are your colors.

B. B. B.—You have always had a certain amount of charm for those around you, but have inclined to be somewhat changeable. You have always too, liked the mystic and occult and have lived a somewhat reserved and retired life. You should not give way too much to morbid thoughts. They have an effect on the young life growing up around you.

Seek good cheer and cheerful companions and do not allow disease to gain a hold on you, as medicine is slow to act in your case. Guard against hoarding money.

You are proud and upright and love your home and its surroundings.

You were born on Monday.
Pink is very becoming to you.
You will be most successful in undertakings begun in February and September, and Monday is your best day.

M. Y.—You have much physical power, with creative force and tenacity to a degree. Guard against coarseness and materialism. The way for you to achieve success is rather by cleverness than by force, but you may not always remember this, as your tendency is to get what you want by strong measures. Diplomacy should be your watchword, and the combination should make you a very successful man in time. "The strongest and the weakest people in the world" describes your type quite well.

You are sincerity itself and will be happily married. Remember that honesty is an essential to success of any kind and do not allow materialism or indolence to warp your fine nature. Think carefully of your future, select a path along the line of your own particular talents, and then—follow it.

Yes, you were born on Sunday.
Your colors are blue and green.

B. L.—You are capable of much, but you have not yet achieved your destiny. Attainment in science or business might be yours, even yet, if you would bestir yourself and drive from you the hampering strings of change and uncertainty. And you lack the necessary elements of self-esteem to go ahead with any rapidity. You are careful and methodical in your habits, although inclined to be restless. You talk too much for your own good.

You should guard against association with vulgar and uncouth companions.

You could fill a position of trust, such as that of accountant, cashier or bookkeeper, with success.

Learn self-confidence, sobriety, stick-to-itiveness and self-faith, and attack your work with courage and vim.

You are not prudent in the choice of friends.

You were born on Sunday.
Your colors are tan and buff.

Ex.—Life is just a little uncertain for you. By natural inclination, you are full of joy, and fond of good cheer and pleasure. But you are not making the most of your capacity for good. At times you are whimsical and fickle to the last degree. You will destroy your best talents and advancement by jealousy, and, although you would be a great deal more successful and happy if married, you will not marry young. Your fickle, inconstant nature will prevent you from being happy, perhaps forever, and you are one of those unfortunate individuals who desire only the affection which you cannot have.

You could have a wonderful life, but the task of controlling your own capricious nature will not appeal to you as necessary, and you may live to see your friends fade away one by one under the blight of your tormenting unreliability.

If you marry, choose a December mate. He will best be able to cope with your vagaries.

Black is your keynote in color.

You were born on Thursday. The day of which you enquire, a Wednesday, is one on which to obey the behests of superiors and to engage in hard work.

Eb.—Yours is a peace-loving, gentle nature. Artistic and philanthropic enterprises will appeal strongly to you. You will make an ideal husband, one in whom your wife can have reposeful security and confidence.

Material success will come to you only through hard work-keeping at it without much let-up. But you must learn that you have been endowed with a fine nature. Do not mar it by criticism. Know your own faults and do not expect perfection in others. Reach out a helping hand.

Your surroundings should always be neat, tidy and comfortable, as order and harmony influence you to a great extent.

Chemistry and music have an attraction for you.

Be very careful of what you eat, particularly when you are excited or angry. Avoid quarrels at all times.

You were born on Tuesday.
The day of which you ask, Sunday, is very favorable to new undertakings.
Your colors are orange and grey.

H. J.—You have a strong, creative nature but are inclined at times to forget the feelings and rights of those around you. Unmarried, you will only find success through hard work. When you marry, exercise diplomacy and forget that you want always to have your own way. The velvet glove, rather than the mailed fist, is the secret of success.

You are practical and executive-minded and apt to forget that others are not so keen intellectually as you may be. When angry, you are often cruel. Guard against this.

Your happy expectations will be realized if you learn the art of self control and cultivate the faculty of not seeing little things which annoy.

Have grit, and pluck and good cheer, and you will be happy and make those around you happy.

Do not be everlastingly busy.
You were born on Tuesday.
The day you ask about, Sunday, is one on which you may safely embark on a new enterprise.
Your color is flame in all its moods.

A. R.—The general keynote of your character is change and uncertainty, and you will never attain happiness until you conquer the vacillating element in your character. You lack "stick-to-itiveness" and are inclined to be restless. You have mental and physical force that need to be wisely directed.

You are fond of responsibility but are inclined to be too modest and to lack self-esteem. If happily married, you would make your home a beautiful place. You need a certain amount of travel to keep you fit.

Do not give way to melancholy. Conquer all "blue" feelings, and remember always that you can make a success of your life by attacking everything you do with courage and vim.

Cultivate the society of men.
You were born on Monday.
The day you ask about is past.
Your color is pink—all shades.

J. M.—You are naturally active and strong, but are inclined to wish to lead and sometimes disregard the rights of others. Naturally, you should make a wonderful helpmate, but there are times when you fail to exercise all the sympathy and understanding of your husband that is necessary, because you are too self-centered.

You make an ideal "homekeeper," but resent any direction of your ways, and have to be let alone to follow out your own ideas. You are able to inspire others to good, if you will only remember that you are not always infallible, particularly in your habit of taking dislikes to people without real cause.

Fate has made you a leader, if you make the most of your naturally kind-hearted, sympathetic, magnetic nature.

You were born on Wednesday.
The date you mention is past.
Your colors are all the variations of flame, ranging from orange and yellow to misty blue.

C. A. G.—Yours is a fine character and one of integrity and uprightness. You love your home and like it to be handsomely furnished, but you are not particularly fond of exertion. You should strive constantly for poise, look for the good in people, and learn to control your likes and dislikes, which are very strong at times. Success would never come to you except through exceptional hard work. Monday will always be your best day.

Do not forget your health—it needs care at all times. Do not allow your fondness for your children to mar it. Remedies will be slow to act with you, so do not allow any disease to obtain a hold upon you.

Seek cheerful companionship at all times, and do not try always to lead. Conquer your sensitiveness as much as possible. People do not really mean to hurt your feelings.

You were born on Saturday.
Your colors are red and brown.

A. Y.—The question you ask really sounds the keynote of your nature, which is a nervous dissatisfaction with the thing you are doing, and a restless desire to do something else. You might succeed in the occupation you mention, but you would also make a good nurse. Your present occupation is not suitable for you, but think very carefully before changing. It is quite likely that you will become dissatisfied if you change also.

The thing for you to do is to try and conquer that inborn restlessness of yours, also your tendency to whine and scold. Cultivate patience and silence and in this way you will come to realize your manifest destiny, one of achievement, although perhaps not of a material kind. Marry a man who was born in February or November and never whine at him.

You were born on a Friday.
You vibrate to black, the absence of color.

A. H.—You are attractive, but rather undependable. You are ambitious and talented, particularly in a musical way. Your life should be one of service to those whom you love, but it is unlikely that you will carry this out. Only in this way, however, will you find happiness. It is a question with you, and you are at the age when life may lead two ways, whether you will allow your natural tendency to change and vacillation to rule your future years or whether you will do your duty to those about you.

You should resolve to be mistress of your own destiny and make the most of your original ideas and magnetic qualities. Self control and stability are two qualities that you should practise at all times. Do not worry over things that may never happen.

You were born on Saturday.
Pink in all its shades is your color.

E. T.—To you will not come any great measure of glory or renown and new enterprises will not appeal especially to you, and material success will only come to you through everlastingly plugging away at your job. But you are a conscientious worker and, if you guard your health, will win success. Do not eat rich, highly seasoned foods. Your stomach is not fitted for them.

You have good judgment and people will like you, but you have a tendency toward the mystical that should not be encouraged to any great extent.

You will do best when you remember that action is better than dreaming, criticism is not constructive, expectation, if strong enough, often leads to the realization of an ideal, and those who are most successful reach out and take what they want from life.

You would be best in a city.
At all times, control your temper.
You were born on Tuesday.
The day you enquire about is past.
Your colors are steel and brick.

SHE WAS AFRAID TO SLEEP

"For a year I was afraid to sleep because gas (from stomach) collected around my heart. Now I take Adlerika once a week and have not been bothered since." (signed) Mrs. E. Cole. Adlerika removes gas in TEN minutes and brings out old waste matter you never thought was in your system. It is such an excellent intestinal evacuant that it is wonderful for constipation and allied stomach trouble. Stops that full, bloated feeling and makes you happy and cheerful. No matter what you have tried the REAL action of Adlerika will surprise you. McDermid & Jury and E. L. Payne, Druggists.

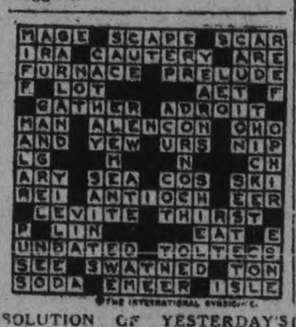

THE INTERNATIONAL SYNDICATE.

SOLUTION OF YESTERDAY'S CROSSWORD PUZZLE.

YOUR HEALTH

By ROYAL S. COPELAND, M.D.,
Former Commissioner of Health, New York City.

I was in a barber chair the other day, when the manicurist asked me what to do to get fat. She said she went away for a Summer vacation for no other reason than to take on flesh. She gained twelve pounds, caught cold and, in a week's time, slipped back to her original weight.

This young woman told me how much she eats to get fat. "In spite of all the food I just stay thin," she cried.

It is natural to suppose that if, to relieve over-weight you should eat less, by increased eating you would surely take on flesh. Unfortunately, this is not the case.

There are other factors than food. The amount of exercise, the activity of the ductless glands and the quantity of oxygen in the blood, are important considerations.

Placid and quiet persons are far more likely to take on flesh than are active ones. Many thin people are nervous, their feet and hands are never still, they fidget and fuss, they are human examples of almost perpetual motion.

The fat producing foods are likewise the energy producing foods. Fat is put on the body by taking in more starch, sugar and fat than is necessary for the immediate needs of the system. The surplus, the excess above the body requirements, is stored away as fat.

Since fat and energy come from identical sorts of foods, you can see that the more energy you waste, the more the surplus will be reduced. Indeed if you run around and fuss and fidget enough, you can easily wipe out the surplus and may, indeed, create a deficit. In the latter event, you will use up all the fat, starch and sugar you eat, and, in addition, there will be a call upon the scanty fat supply which is tucked away somewhere in your body.

That is what happened to the manicurist. The fever she had and her restlessness burned up her little supply of surplus fat. So she is thin as ever, and, if she doesn't control her wasteful use of energy, she will be thinner still.

Most thin persons do not breathe deeply. You cannot be plump and well nourished unless an abundance of oxygen is taken into the lungs. Deep breathing exercises and the formation of the habit of habitual deep breathing are essential to proper nourishment.

Your doctor will advise you about the ductless glands. He may see fit to prescribe something to help them if they require it.

Of course, a proper quantity of well-chosen food is necessary for your well-being. Cream, butter, nuts, starchy fruits and other fat producing dishes will add to your chance of plumpness, provided they agree with your digestion.

Think over what I have said, and see if these suggestions do not apply to your needs.

ANSWERS TO HEALTH QUERIES

An Interested Reader. Q.—How can liver spots be removed?

2.—Is it harmful to open the eyes under water? How can the eyes be strengthened.

3.—How can corns and bunions be removed?

4.—How can superfluous hair be removed?

A.—Proper intestinal elimination should help this trouble to a great extent. For further particulars send a self-addressed, stamped envelope and repeat your question.

2.—Yes, it is usually irritating. Have them tested; you may need glasses.

3.—Wearing broad-toed shoes should help. For further particulars send a self-addressed, stamped envelope and repeat your question.

4.—For full particulars send a self-addressed, stamped envelope and repeat your question.

(Copyright, 1926.)

CAMPANA'S ITALIAN BALM

For fifty years the unequalled remedy and preventative of chapped hands, rough skin and all facial blemishes. Unequalled for the complexion. Try it for red, rough hands after housework. It is marvellous in its quick results. Note the large size of the bottle and the small size of the cost. There is only one Campana's Italian Balm. Druggists and departmental stores sell it. A special size bottle mailed on receipt of 5c.
E. G. West & Co., 80 George St., Toronto.

The object of oratory alone is not truth, but persuasion.—Macaulay.

The will and not the gift makes the giver.—Lessing.

Rest is not quitting the busy career:
Rest is the fitting of self to its sphere. —Dwight.

Don't Fuss With Mustard Plasters!

Musterole Works Without the Blister—Easier, Quicker.

Don't mix a mess of mustard, flour and water when you can relieve pain, soreness or stiffness with a little clean, white Musterole.

Musterole is made of pure oil of mustard and other helpful ingredients, in the form of a white ointment. It takes the place of mustard plasters, and will not blister.

Musterole usually gives prompt relief from sore throat, bronchitis, tonsilitis, croup, stiff neck, asthma, neuralgia, headache, congestion, pleurisy, rheumatism, lumbago, pains and aches of the back or joints, sprains, sore muscles, bruises, chilblains, frosted feet, colds of the chest (it may prevent pneumonia).

The Musterole Co. of Canada, Ltd. Montreal

MUSTEROLE
WILL NOT BLISTER

Better than a mustard plaster

GOOD NIGHT STORIES

By Blanche Silver

WHEN THE TABLES ARE TURNED.

Bobby was so tired when he returned from the pond, he tumbled into the hammock to rest before dinner.

"My," he yawned, "that fellow I caught this time was a peach of a frog. I shut him up in the water bucket to show him to Daddy, before Mamma cooks him."

"So," yelled a shrill voice in Bobby's ear.

Bobby jumped; there on the hammock at his very ear sat the largest green frog he had ever seen. Mr. Frog blinked his great big eyes, waved his front foot and the whole hammock was filled with big green frogs.

They grabbed Bobby's legs and arms and held him fast.

"My! What a fine pair of legs," croaked the large green frog. They are fit for a king's meal."

"Maybe so," sobbed Bobby, "but please let me go, Mr. Green Frog. Don't take me away from Daddy and Mamma. Please let me alone."

But the green frogs paid no attention to Bobby's crying. They wound cattails all around him, then carried him to the pond where he had been all day.

Every time Bobby would squirm, one of the green frogs would pull his leg and laugh.

"You can count yourself lucky we don't carry you up-side down like you did our brother," croaked the large green frog. "I'm sure if you

"What a Fine Pair of Legs."

boys were treated the same way you treat us, you wouldn't be so anxious to catch us."

"But I never have harmed you fellows," cried Bobby, struggling to get away.

"Certainly you haven't," croaked Mr. Green Frog. "But you have stolen our brother. How will your Mamma and Daddy feel when they find we have taken you away from them? We'll make a pie out of you."

"Mamma! Mamma!" screamed Bobby, and down he rolled out of the hammock to the ground.

His Mamma came running out, and how she did laugh when Bobby told her about his dream.

"He's the finest green frog I've ever caught," said Bobby, as his Mamma peeked into the bucket. "Frog legs are good, but I'm going to put him back in the pond. Maybe his mamma is crying this very minute for him." Kissing his mamma, Bobby ran to the pond and set Mr. Green Frog down on the grassy bank.

He looked at Bobby, gave a croak of thanks, then plunged into the pond.

"I'm sure, Mamma," Bobby laughed at the dinner table, "I'll never go frog hunting again. I never thought how things would be if the tables were turned. I'll never catch another green frog." Bobby was as good as his word, for he never went frog hunting again.

(Copyright, 1926.)

Our country! In her intercourse with foreign nations, may she always be in the right; but our country, right or wrong.—Stephen Decatur.

RADIO ENGINEERS MUST BE CAREFUL

Operator Burned When Eyeglass Touched Live Wire.

Quite recently it was reported in the press that one of the engineers of broadcasting station WIBO was severely injured through coming into contact with a high tension wire during the evening program. The operator's injuries were sustained when the gold frame of his eye glasses came into contact with a live lead. The frame of the glasses fused immediately and the wearer was severely burned by the resulting arc. It was necessary to close down the station temporarily before he could be released. Commenting on this accident in the current Radio Broadcast magazine, Carl Dreher, well-known broadcasting engineer, relates some of the precautions that should be observed by engineers of broadcasting stations.

"This unfortunate occurrence should be a warning to other broadcast operators who have so far escaped" he writes, "Familiarity breeds contempt, and men who handle high tension machinery every day are apt to forget that contact with it at the wrong time may prove fatal. Particularly with the higher powers and voltages which are coming into use in broadcasting, additional precautions are in order. One good trick is to work on the equipment, as far as possible, even when it is shut down, with only the right hand, leaving the left in the hip pocket on that side. The logic of that is the fact that if one is caught, the current will pass down the right side of the body to ground, instead of through the relatively low resistance arm-to-arm path which includes the heart rdgion, the great splanchnic ganglion and other primary nerve centers and organs. "Secondly," Mr. Dreher advises, "Never lay a hand heavily on a portion of a circuit which may be alive, without first flicking it lightly with one finger, which will give you a chance to disengage if there is anything wrong. The same precaution should be used in connecting two wires which may cause a short-circuit. Incidentally, the arc following a short circuit, if the potential difference is not too high, may be blown out with a puff of breath. Thirdly, every station should contain red fibre signs, 'Man working on this circuit—do not close,' or some similar formula, to be attached to open switches when an operator is working on a 'killed' circuit. These tags should be signed, and the rule is that no one but the man who attached the tag may remove it. Fourthly, keep away from the sets when there is a local lightning storm. And finally, all operators should be familiar with first-aid practice and methods of resuscitation, and in the larger stations it is a good thing to have a drill along these lines regularly once a month."

COLD IN HEAD CLOGGED NOSTRILS

Ringing Ears and Buzzing Head Noises Quickly, Easily and Pleasantly Relieved by Old Time Wormwood Treatment.

No more hawking, spitting or blowing, dry ticklings, dull headaches or buzzing head noises. Use Geero Wormwood Balm in your nostrils twice a day, and you may bid goodbye to catarrh and troublesome head colds.

The pleasant, cooling and soothing fragrance of this old-time Wormwood treatment promptly penetrates all through the air passages of the nose and throat—your clogged nostrils quickly open up—the "ringing" noises stop—you breathe through your nose freely as nature intended and your dull old head feels clear and clean!

Put your faith in Geero Wormwood Balm and you won't need to stay stuffed up with a nasty cold or catarrh.

At all good druggists—only costs a little.

HC 31 HOYLE JR. WHIST BRIDGE ORCHESTRA

The YELLOW STUB by Ernest Lynn

COPYRIGHT 1926 BY NEA SERVICE, INC.

IS NOT a story you will have to hide from the younger members of the family.

A typographical error in Last Night's Advertisement caused a wrong impression.

The Yellow Stub is a wholesome, thrilling and romantic story that every one will enjoy reading.

It starts on Saturday in "The Examiner."

TWO TIE GAMES IN CITY LEAGUE AS TEAMS START SECOND SERIES

St. Andrew's Struck Snag in Progress to Hobberlin Junior Cup.

TIED WITH ST. JAMES'.

Brintons Again Tie Raybestos, While Crescents Swamp De Laval.

There were several surprises in the City League's offering of four games last night and the fans who attended got their fill of thrills and fast, exciting hockey. First, St. Peter's, after scoring one goal in each of their three games, scored an extra goal and it was enough to beat the Raybestos team for the Cathedral team's first win of the series. Then St. Andrew's boys started out like a bunch of dubs and only a return to their usual form in the last five minutes enabled them to pull up even with St. James' in a two-goal tie.

In the senior series the leading Brintons, favored to beat Raybestos after their good showing against De-Laval last week, struck a snag and, although thy had more of the play, were barly able to pull out with a tie score. Then Crescents stepped into the De Laval team and beat them up badly, leading at half time, 4-0, and at full time 5-1.

Altogether it was a most satisfying night's sport, except to the rabid fans of the beaten teams, and it repeated the opening night's result of two tie games, although in only one of the games did the same two teams break even.

St. Peter's 2, Raybestos 1.

St. Peter's juniors shook the one goal jinx that has been pursuing them and scored two against Raybestos last night. Two were enough to win as the Brakemakers scored only one.

First Period.

Having about three fourths of the play, only weak shooting kept St. Peter's from secoring more than one goal in the first period. Play was mostly in the Raybestos end and Wolfe scored the only goal from a scrimmage.

Second Period.

Each team scored once in the second period. The winners scored the first, which was disputed. Kennealey shot and the puck bounced up on top of the net. Bouncing off, it hit a Raybestos player and bounced out. The Brakemakers started to press and Mein made some good stops, until a fast one from Starr's stick fooled him for the last goal of the game. The teams

Raybestos—Goal, Golden; defence, Swanger, Corkery; centre, Starr; wings, Chambers, Graham; subs, White, Williams, Carroll.

St. Peter's—Goal, Mein; defence, Carroll and LeBarr; centre, Richea; wings, Kennealey, Jones.

Referee—Thirnbeck.

Penalties—Graham and Rishea.

St. Andrews 2, St. James 2.

The second game was full of thrills. St. Andrews simply could not get going until late in the second period and managed to tie the game just before the final gong rang. The first period had hardly got going when Calladine (St. James) went down the ice, shot from outside the defence, picked up the rebound and slammed the puck past Gillespie for the first counter. Both sides missed many chances through not playing combination. Heal (St. James) saved from a mix up in front of the St. Andrew's goal. With about five minutes to go, St. Andrews) scored their first counter making repeated efforts to pull the game out of the fire. Hall (St. Andrews) coresd their first counter from a scrimmage. With only 3 minutes left, the puck was shot over the boards. Time was still going on and it looked liked a sure victory for St. James. The puck turned up, however, and Marshall obtained possion, bringing it down the wing, passing it to Nixon who scored, sewing up the game.

The line ups were as follows:

St. Andrews—Goal, Gilespie; defence, Sowden and Marshall, centre, Hall; wings, Allen and Nixon; subs, Robertson, Roberts, Mowry, Jennings.

St. James—Goal, Payne; defence, Ashmore, Calladine; centre, Heal; wings, Cribbs, Austin; subs, Moffat, Seabrook, Lockhart, Kitchen.

Refere—Thirnbeck.

Raybestos 2, Brintons 2.

Raybestos and Brintons repeated their performance of the opening game by playing at tie game, the score being 2-2. The second period with both teams fighting to break the tie, was specially lively.

First Period.

Brintons had most of the play but Raybestos outscored them 2-1 in the first half. The Carpet making forwards outfooted the Brakemakers but the latter shot better and handled the puck better. The game had hardly sarted when A. Williams scooped in a shot on a pass from Batten. The Brintons then pressed and a rush by McMartin counted when he gave Wes White a pass in front of the net. Then Batten took a pass from the corner and shot through a maze of sticks and legs to beat LeBarr for the last goal of the period.

Second Period.

Hardly had play started when Cripps evened the count for the Brintons and from then on play ranged from end to end. Danny White was chased for a cross check and Le Barr came out to discuss the matter with the referee. Cox invited him to take a rest too, and Jimmy McMartin went in goal. He handled his only shot with ease. After that Butcher served a penalty and then Coursey got one because he forgot to send Ike Batten off when he relieved him, leaving seven men on the team for a minute. Coursey had hardly returned when he was checked by McMartin and the two started to use their fists and sticks. They were chased for the rest of the game. The teams:

Brintons—Goal, LeBarr; defence, Lackey and McMartin; centre, Rose; wings, Cripps and King; subs, D. White, W. White and Whibbs.

Raybestos— Goal, LeGras; defence, Helson and Coursey; centre, Batten; wings, A. Williams and Butcher; subs, C. Williams, Thornton, Wright.

Referee—Cox.

Goals— Williams, Batten, W. White, Cripps.

Penalties—A. Williams, Butcher, Coursey 2, Rose D., White, LeBarr, McMartin.

Crescent 5, De Laval 1.

Crescents struck their proper stride in the last game of the City League schedule last night and swamped the De Laval team by the score of 5-1, leading at half time 4-0. The losers were outclassed from start to finish and their speedy forward line of McDougall, Dundas, and Williams, usually so effective, was completely baffled. Every player on the Crescent team played well, both offensively and defensively, while Hall in goal turned aside a great many shots and foiled some attacks that looked sure to count.

First Period.

The Crescents started the attack from the first gong and the game was not far advanced when Mahood scored on a pass from Maudsley. A moment later Mahood supplied the pass for Milloy to score, and then Collins went down and collected a tally. Mahood made his tally two when he slammed in a rebound from Rishea's shot that hit high on the end of the rink. The teams skated off with the count 4-0, and the period had been all Crescents.

Second Period.

The Separator boys gave their supporters a little encouragements at the start of the second period, especially when Williams shoved a hot one past Hall to replace the goose-egg on the score sheet. The lead was soon restored to four, however, when Maudsley scooped one in which fooled Ward completely. Both teams attacked furiously from then on but could not bulge the twine, although both goal keepers were called on to make some good stops.

Crescents—Goal, Hall; defence, Holland and McDougall; centre, Mahood; wings, Maudsley and Milloy; subs, Rishea, Jones and Collins.

De Laval—Goal, Ward; defence, Marchen and Ashmore; centre, Williams; wings, Dundas and McDougall; subs, Kingdon, Smith and Evans.

Referee—Cox.

Goals—Mahood 2, Maudsley 2, Collins, Williams.

Penalties—Rishea, Mahood, Jones.

BOWLING with the CHAMPION
Jimmy Smith

THE 1-3 POCKET.

Aim for the 1-3 pocket. That's the "groove" between the head pin and the first one in line on the right. A perfect hit makes a strike almost a certainty.

Seldom is a strike made when the head pin is missed. But many a strike is chalked up when the ball hits the head pin full, a hit that is usually considered a possible split.

At any event hit the head pin. That's the most important thing. It's preferable to hit the head pin full rather than miss it entirely. You've at least got a chance for a strike.

Practice shooting for the "groove." A bowler likes his strikes in the same way a ball player does his hits. Like all things, it takes practice. But keep trying and be patient. Just keep everlasting shooting for the 1-3 pocket until you get so you can hit it pretty consistently.

Remember, at the same time, not to endeavor to plough into the wood with all the speed you can muster. A half-speed ball will suffice; in fact, the beginner will perhaps make better headway by using a slow ball, especially while trying to master the 1-3 pocket shot.

NEWARK RINK NEXT.

$2,000,000 Arena Project is Announced.

NEW YORK, Jan. 28 (Canadian Press).—The successful debut of hockey at the New Madison Square Garden has stimulated interest in other cities in this district. Only recently Jersey City announced its intention of building a costly sport arena, and now the Inter-State Recreation, Inc., of Newark, N.J., has announced its intention of building an arena costing nearly $2,000,000.

The Newark arena will occupy an entire block, it is announced, and will have two skating rinks. Hockey will be featured. It will be accessible from New York in twenty-four minutes, and will seat 12,000 people.

Major A. P. Simmonds, minister sportsman of this city, took a prominent part in forming the final decision to undertake the construction of the Newark arena, and associated with him are Newton A. K. Bugbee, State Controller, and Platt Adams. Both are members of the New Jersey Boxing Commission.

PRO LEAGUE RUMOR CAUSING NO ALARM

O.H.A. Moguls Have No Fear of Proposed Minor Circuit.

KINGSTON, Jan. 28.—(Special).—That the amateur moguls are not a bit alarmed over the report that has gained prominence recently to the effect that a number of Western Ontario hockey clubs contemplate forming a sort of second "pro" league next season, was the opinion expressed by James T. Sutherland, ex-President of the O. H. A., local authority on hockey and known as "the father of hockey" in Kingston.

"Ontario is being well served by its amateur hockey clubs," says Mr. Sutherland, "and there is not a thing that the second-grade "pro" promoters can do to improve upon the wonderful spirit of competition that exists throughout the Province. The spirit of commercialism which the promoters of the reported new league are banking on will, in my opinion, be a wash-out. However, let them go to it and see if history will not repeat itself. Personally, I would welcome the advent of the new venture, but because the quicker the enterprise gets started, the quicker it will be wound up.

"The second-rate "pro" proposition is not a new idea by any means," added Mr. Sutherland. "Some years ago the league composed of teams from Peterboro, Trenton, Port Hope and some other places endeavored to function, with the result that the promoters dropped a barrel of money and dozens of bright, young Canadians woke up one morning to find that their amateur standing had disappeared during the night, and that they were out of all amateur sport for life."

CHICAGO SPEED SKATER GAINED

O'Neil Farrell Tied For First Place With Charles Gorman.

80 POINTS EACH.

SAINT JOHN, N.B., Jan. — Canadian Press. — Neil Farrell of Chicago and Chas. Gorman of Saint John, with 80 points each, were tied for first place in the world's skating championship meet at Lilly Lake, at the close of the second of the three days racing here yesterday. Farrell's showing was the feature of the day. The sensational youngster, skating for his first year in senior company, closed the point difference between himself and the Saint John boy by winning the half and three-quarter mile events while the best that Gorman could do was make second in the three-quarters. Duke Donovan of Endicott City, N. Y., won the two mile race with Willie Logan, Saint John, a close second, and Clas Thunberg of Finland, third. The ten points he got in the two mile were the only ones the Finn who won the Glympics in 1924, has gathered so far in the meet.

During the early part of the programme the judges announced that Gorman had been awarded first place in the mile skated on Tuesday, and protested after Donovan, who did not qualify for the final, covered the race and crossed the line first.

Demanded Ruling.

It had been announced that the judges would make their decision known before Wednesday's racing began, but no statement had been made public when the first heat in the senior half mile was skated.

When the starters in the second heat were called to the line, Gorman did not take his place, refusing to leave the dressing room until a decision had been given. K. J. Macrea, a timer, held up the start of the heat, insisting that the expected ruling should be made known. This was not done, and there was a delay of almost half an hour, when it was decided to postpone the second heat until the other heats had been skated. When the other trial heats had been completed the starters in the second were again called to the line, and once more Gorman failed to appear. It was reported among the officials that the judges and the referee had ruled that Donovan should be disqualified, and the final of the mile skated over again; Gorman refused to take the ice until Referee Harry Noah should notify him officially. Mr. Noah went to the dressing room and was there for some tife. Finally Gorman appeared on the ice. Mr. Noah said that in view of the fact that Reed, who had placed in the semi-final in which the difficulty arose, refused to skate again, it had been decided to award first place to Gorman, with Logan second, and Farrell third.

Before philosophy can teach by experience, the philosophy has to be in readiness, the experieice must be gathered and intelligbly recorded. —Carlyle.

BEER
Twice as strong as 4. 4 can be— made at home.
Ask your Grocer for
RITE-GOOD
30

PEACOCK RINK FROM OSHAWA WON PETERBORO' TROPHY FROM KEENE

First Competition Decided in Bonspiel—Visitors Lose Waddell Cup Test.

SOME OF SCORES.

Charlie Peacock's Oshawa rink carried off the Peterboro Cup, prize of many a bonspiel, after eliminating Bob Nelson and his companions of the Keene club by 18 shots to 9 last night. The Otonabee curlers made a determined bid to reach the final round, turning back Rod Grant and Jack Sedgewick of Peterboro, and by way of varying their style turned the tee over to J. A. Drummond for the bout with the Oshawa quartette, which included Dr. F. L. Henry, one of the regular visitors to Peterboro's tournament. The Otonabee men were apparently not on edge in the final, and their hopes of once more decorating their club with the historic Peterboro Cup faded as the game progressed. The scores were as follows:

PETERBORO TROPHY

First Round

Peterboro: J Sedgewick 9	**Keene:** C S Mather.. 8
Keene: R Nelson.....10	**Peterboro:** R Grant..... 8
Oshawa: C Peacock.....12	**Claremont:** F Evans 4
Peterboro: E C Bowes default to W H Aldous	**Lindsay:**

Semi-Final

Keene: R Nelson..... 8	**Peterboro:** J Sedgewick.. 5
Oshawa: C Peacock defaut by W H Aldous	**Lindsay:**

Final

Oshawa: A M Germand	**Keene:** R A Nelson
Dr F L Henry	F A Eason
F H Fishleigh	J A Drummond
Chas Peacock	R Nelson
Skip.....18	Skip..... 9

J A Drummond skipped the last game for the Keene rink.

WADDELL CUP TEST

The bonspiel was accelerated by the Peterboro curlers' victory over the twelve rinks representing the visitors by the aggregate score of 103 to 95 for the Waddell Cup. The playoff by the local rinks in the bonspiel was deferred indefinitely and the draw was concentrated on the Morrow and Matthews-Blackwell trophies.

The Waddell Cup preliminary games resulted as follows:

Preliminary Round

Cobourg: Booth 7	**Peterboro:** Seymour 9
Boycaygeon: Bottum 6	**Peterboro:** Chenhall 11
Norwood: Kempt 3	**Peterboro:** Widdess 14
Oakw'd Toronto: Kerr.....13	**Peterboro:** Bowes 3
Keene: Mather..... 8	**Peterboro:** Bacon 9
Colborne: Edwards..... 6	**Peterboro:** Medd 5
Lindsay: Carew 8	**Peterboro:** Kay 8
Oshawa: Luke..... 3	**Peterboro:** Sedgewick 13
Lakefield: Charlton 9	**Peterboro:** Hill 5
Orillia: Harvie..... 8	**Peterboro:** Anderson 10
Millbrook: Edmunds.....13	**Peterboro:** Best 5
Claremont: Forsyth.....11	**Peterboro:** Taylor 11

Wally Rye and his rink of youthful enthusiasts again made their way into the semi-finals of the Matthews-Blackwell trophy, where they were drawn against the veteran, Dr. Harvie of Orillia. Dr. Harvie had two battles still on hand last night, in the Morrow trophy as well as in the Matthews-Blackwell.

Other scores late Wednesday were as follows:

MORROW TROPHY

Second Round

Peterboro: G Hill 10	**Lindsay:** F J Carew 8
Peterboro: C J Seymour....13	**Bobcaygeon:** A E Bottum..11
Orillia: Dr Harvie.....14	**Peterboro:** S T Medd 5
Oshawa: L O Clifford....10	**Peterboro:** J W Anderson 5
Peterboro: J N Bacon.....17	**Claremont:** R Forsythe .. 8
Peterboro: M B Chenhall..15	**Peterboro:** W H Taylor 6
Peterboro: J Connal.....10	**Toronto, Oakw'd:** T S Kerr 8
Millbrook: R H Edmunds.. 8	**Peterboro:** R P Best..... 7

Third Round

Peterboro: Geo. Hill.....14	**Peterboro:** C J Seymour..10
Orillia: Dr Harvie.....17	**Oshawa:** L O Clifford.. 7
Peterboro: M B Chenhall..12	**Peterboro:** J N Bacon..... 9
Peterboro: J Connal 17	**Millbrook:** R H Edmunds 10

Semi-Final

Peterboro: J Connal 13	**Peterboro:** M B Chenhall 6

MATTHEWS BLACKWELL TROPHY

Round One

Peterboro: A. C. Kay....13	**Peterboro:** J. H. Connal 6
Toronto Oakwood: T. S. Kerr....15	**Keene:** J. J. Moore 6
Oshawa: L. O. Clifford 12	**Lakefield:** J. E. Galvin 8
Peterboro: George Hill..13	**Lakefield:** H. Charlton 7
Orillia: Dr. Harvie...15	**Peterboro:** S. T. Medd..9
Peterboro: W.R. Widdess 10	**Peterboro:** R. Grant ...8
Peterboro: J. W. Anderson.....12	**Colborne:** Ira Edwards 11
Cobourg: M. Booth.... 15	**Peterboro:** M. D. Chenhall 2
Dunsford: P. H. Skitch..14	**Bobcaygeon:** R. Nichols ..8
Lindsay: W. H. Wood.13	**Peterboro:** H.K. Clifton 6
Bobcaygeon: A.E. Bottum..17	**Keene:** M. Kennedy 14
Norwood: H.F. Kempt..15	**Cobourg:** W. Delany .7
Lakefield: J. McFadden.11	**Lindsay:** Dr.C.Laidley 8
Peterboro: W. Rye.....13	**Keene:** C. S. Mather.8
Peterboro: C.J. Seymour.15	**Norwood:** A. Finley .10
Peterboro: R.F. Downey 11	**Peterboro:** J.Sedgewick 10

Second Round

Peterboro: J. W. Anderson.....10	**Cobourg:** M. Booth 9
Peterboro: A.C. Kay.....13	**Dunsford:** P.H. Skitch 12
Toronto Oakwood: T.S. Kerr 11	**Oshawa:** C. O. Clifford 10
Peterboro: Geo. Hill.....9	**Lindsay:** W.H. Woods 7
Orillia: Dr. Harvie...15	**Bobcaygeon:** A.E. Bottum 5
Norwood: H.F. Kempt..14	**Lakefield:** J.McFadden 4
Peterboro: W. Rye.....12	**Peterboro:** C.J. Seymour 11
Peterboro: R.F. Downey 12	**Peterboro:** W. R. Widdess 4

Third Round:

Peterboro: A C Kay 14	**Peterboro:** J W Anderson 6
Peterboro: W Rye.....15	**Peterboro:** R F Downey.. 7
Norwood: K F Kempt default to Dr Harvie	**Orillia:**

The absence of Angus McIntosh was generally regretted by the curlers to whom the veteran icemaker was an outstanding personality at the Charlotte Street Rink for many years. He was the official umpire of the annual open tournament, and his decisions were never questioned. And on the side of personal service his attetion to the visiting curler was always prompt, efficient and unfailingly cheerful.

Bonspiel a Success.

With keen ice and ideal curling weather, this year's bonspiel provided the best test of curling technique and skill for some seasons. There were 42 rinks entered in the events, a number that is lower than other years solely because of Tankard play in the districts from which Peterborough draws many rinks. Locust Hill, for instance, is absent this year, though an old reliable at the Peterborough 'spiel.

COSMOS CLUB BEAT BANKERS

Port Hope Team Lost at Millbrook in Fast Game.

MILLBROOK, Jan. 28. — The Cosmos Club of Millbrook defeated the Bankers team of Port Hope by 2 goals to 1 in a fast game of hockey played here. Line-up:

Bankers, Port Hope—Goal, Goodman; right defence, Fitzsimmons; left defence, Melville; centre, Hancock; right wing, Horgay; left wing, Taylor. Subs, Sainsbury and Mitchell.

Millbrook— Goal, A. McCorry; right defence, H. Nattrass; left defence, A. Jeffreys; centre, F. Russell; right wing, R. Hutchison; left wing, R. Shaw. Subs, E. Hutchison and Sheppard.

Referee—C. Nattrass.

AUSTRALIAN TEAM.

Cricketers For English Tour Chosen.

SYDNEY, Australia, Jan. 28. — Canadian Press Cable via Reuter's—With the announcement yesterday by the selection committee of four additions to the Australian cricket team which is to tour England this summer, the team is now complete. Arthur Richardson of the South Australian team, and Woodfull and Ellis of the Victorians, were added to the team to-day, and these with the 12 announced on December 30 bring the team to 15. If it is decided to send a sixteenth man, Everett, the New South Wales bowler, will go.

The 12 names announced on Dec. 30 were: Collins, Ponsonford, Berdsley, Oldfield, Gregory, Taylor, Macartney, Andrews, Ryder, Mailey, Crimmett and Hendry.

HOCKEY SCORES.

Hockey games played last night resulted as follows:

National League

Pittsburgh 2, Montreal 1 (48 seconds overtime.

Senior O.H.A.

Hamilton R.C. 3, Toronto C.C. 0.

Intermediate O.H.A.

Oakville 3, Varsity 2.
Collingwood 2, Camp Borden 1.

Junior O.H.A.

Milton 3, Moose 0.
Kingston 7, Brockville 5.
Picton 5, Trenton 4.
St. Michael's 7, U.T.S. 7 (30 minutes overtime.
Watford 1, Windsor 0.
Preston 5, Galt 2.
Mitchell 6, Paris 3.

Junior N.O.H.A.

Cobalt 3, New Liskeard 2

Western Canada

Calgary 9, Portland 2.

Some of them don't know what a divorce is. Others don't care. But it will be a success if it makes a permanent wave permanent or stops a run in a silk stocking.

The Turk girls removed the veils from their complexions months ago only to find their sisters were knees and shoulders ahead of them.

CENTRAL LEADS SCHOOL LEAGUE

Six Public School Teams Appear Evenly Matched.

The Public School Hockey League is supplying the boys with splendidly organized hockey. Each of the six schools has a team, and, in the opinion of President Ronald Deyell, the youngsters are playing even better hockey than last season. The boys have got the right idea too, and are playing cleaner hockey than ever before.

Every Saturday the teams play two games at the Mark Street Rink and one at the Cognawaga ice sheet.

In the first game at the Cog's palisade, Prince of Wales trimmed the fast King Edward six 4-2, but the victory was only gained after overtime play. At Mark Street the same morning Central and Queen Alexandra played a ding-dong battle, Central finally winning 8-7. The teams scored in turn throughout, and at half-time it stood 3-3, and Central notched the winning counter just as the gong sounded. It was a tidy argument, and the players went the full sixty minutes without a penalty, a real proof of hot young tempers controlled. The heavier Queen Mary boys downed the East City School 3-0.

At the South-End rink last Saturday, King Edward won over last year's Queen Mary champions, 4 to 0, while over at Mark Street, Prince of Wales lost 3-0 to the Central School boys. In the second game, Queen Alexandra, after leading 3-0 at half-time, lost out 5-3 to King George. The King George outfit showed vast improvement in the second half, and swept down on their opponents in fine style.

The teams are all evenly matched and so far it appears any team may win the honors. Queen Alexandra has had a little hard luck in their games, but if practising will bring victory, they will sure win the next game.

Team standings:

	W.	L.	P.C.
Central	2	0	100
King Edward	1	1	50
Queen Mary	1	1	50
King George	1	1	50
Prince of Wales	1	1	50
Queen Alexandra	0	2	00

COLTS LEADING IN LAKEFIELD LEAGUE

Have Won Their Two Games—Sport Notes.

LAKEFIELD, Jan. 28—The Colts and Warsaw play in the District Hockey League on Friday night. This will probably be Warsaw's last game in the league unless they win from the Colts which possibly will give them a chance in the play off. The following is the standing of the team to date:

	Played	Won	Lost
Colts	2	2	0
Alerts	3	2	1
Rink Rats	2	1	1
Warsaw	3	1	2
Grove	2	0	2

Curling Scores

Scheduled games played over the week-end were:

Saturday, January 23rd:

Dr. Gibson.....15	T. Crawford ..4
J.J. McFadden ..8	C. S. Tanner..7
G. Spence.....10	P. Spence 6
D. H.. Charlton.10	J. E. Galvin ...7

Monday, January 25th:

G. Spence.....9	Chas. Lake .. 8

Sportsmanship Cup

The Kennedy Cup for Sportsmanship is on exhibition in H. G. Fitzgerald's window and is a very handsome trophy and well worth winning. A spectator at the League games indulges in a bit of mild speculation between periods as to who will be the winner and one can't help feeling that the judges have a hard task ahead as the District League has done more for hockey in this vicinity than anything else and each year shows a marked improvement in play and a great team spirit. Thanks to the league and those who have stood with it, hockey has "come back" in Lakefield.

SCOTTISH CUP SECOND ROUND

Dundee and Heart of Midlothian Tied in Overtime.

GLASGOW, Jan. 28. — Canadian Press Cable. — Only one game remains to be decided in the first round of the Scottish cup, the contest between Dundee United and Heart of Midlothian once more ending in a draw yesterday, after extra time had been played. The draw for the second round was announced on Wednesday and will see the following pairings:

Hibernians vs. Airdrieonians.
Boness vs. Bathgate.
Falkirk vs. Montrose.
Aberdeen vs. Dundee.
Morton vs. Raith Rovers.
Arthurlie vs. Clyde.
Celtic vs. Hamilton Academicals.
Third Lanark vs. Leith Athletic.
Stenhousemuir vs. Rangers.
St. Johnstone vs. Queen's Park.
Solway Star vs. Breachin.
Arbroath vs. St. Mirren.
Forfar Athletic vs. Dumbarton.
Allos vs. Dundee United or Hearts.
Partick vs. King's Park.
Albion Rovers vs. Peedies Rovers.

The second round will be contested on February 6th, on the grounds of the first named club.

BASKETBALL
By THE CAPTAIN

NO. 14—POSITION ON THE TAP-OFF

No rule can be hard and fast in its regard to athletics but the laws laid down in basket-ball are at least as iron-clad, if not more so, than in any other sport. For that reason they differ little for the individual.

Of course, there are slight changes that fit each person better, but as a general thing stand by the set style of play. You'll profit if you only remember that.

I've mentioned at different times pointers in the various positions, but I haven't yet given the proper lineup for a tap-off. It's much more

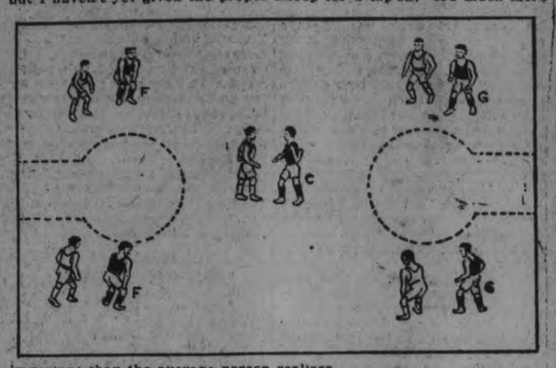

important than the average person realizes.

Forwards, guards and the center many times place themselves haphazardly for the toss-up. There's where they're wrong, for there's a groove into which each should fit.

A forward should stand in such a position that straight ahead he will see the center and, further on, his guard. If you play center face your opponent and time your upward swing with that of the referee's arm and the ball.

If you're playing guard stay a short step behind your opponent, but don't lag there once the ball is put in play. Face in such a position that you can watch your man if necessary, as well as the forward on your side of the court. Don't forget that you are guarding one man in particular but must be on the alert to stop either the opposing center or forward if they should elude your teammates and dash down the floor.

In the accompanying drawing one team is represented wearing black jerseys, the other light. Consider the team in black jerseys as your team. Study the illustration carefully.

Note the style of play as outlined. It isn't necessary to follow the standard too religiously but always assume the same position on every play. That way you won't tip off your opponent what you intend to do.

Copyright, 1926, The International Syndicate

GIRLS' SOFTBALL RULES PROPOSED

Unified Code For L. O. S. A. is Drafted.

TORONTO, Jan. 27 — Girls all over Ontario will be interested to know what the softball rules will be for this year. The new Ladies' Ontario Softball Association will be a big boost to the game. A committee appointed by this body has gone over the exceptions to the rules adopted by the National and American Baseball Leagues, which are the standard for all hardball games and the foundation of the softball regulations.

The exceptions necessary from hardball have been drafted.

Changes Suggested

Some minor changes may yet be made, but in the main the rules will be as follows:

1—The rules of regulation baseball as officially adopted by the National and American leagues annually shall govern the game of softball, except as follows:

2—The smooth-seam ball, 12 in. cork centre, not to exceed 2 in., shall be used.

3—Fair ball governed by where it rolls in the infield.

4—Any four tip caught out

5—Batter hit by pitched ball not swung at, counts dead ball.

6—Third strike must be caught (Same as hard ball rule).

7—Leaving base too soon, runner is out.

8—Bat shall not exceed 33 in. and not more than 2 in. diameter at its largest point. Same to be of wood. Handle may be taped for the purpose of suitable grip.

9—No spike shoes or any other attachment which will assist the player in any way shall be used.

10—The pitcher must deliver the ball from below the hip, parallel with the body and both feet on the rubber. Only one step may be taken in a delivery.

11—The bases shall be 45 feet apart, and the pitching distance 35 feet.

Any suggestions from any recognized teams or leagues throughout Ontario will be welcomed by the committee ten days prior to the general meeting of March 6th, when it is hoped that the final recommendation made by the committee will be passed and approved of by the general meeting.

The changes from the softball rules at present in vogue are:

The out-seam ball gives way to the smooth seam, a foul tip is out, the base lines set at 45 feet, and the pitching distance to 33 feet.

BRITISH BOWLERS LOSE.

Rangtora, New Zealand, Jan. 28. —Canadian Press Cable via Reuter's. —The touring British bowlers were defeated 160 to 118 by the country club team here yesterday.

The NUT Cracker
By JOE WILLIAMS

SO THIS IS TURKEY.

Sensational news from Turkey is that the great unwashed sheiks are going in for marimony and divorce on a standardized, simplified basis and no foolin' areund.

From now on matrimony in Turkey will mean "meet the little woman," just as it does in Dubuque, Cut Here—Ia.; Lanternjaw, Minn., and Tulsa, Okla.

Under the new wild game regulations a turbaned soap-evader must confine his interests, bank roll, alibis, halitosis and golf orations to one wife.

It's going to be all O. K. to have one wife in a thousand, but having a thousand is out, like the third strike, or a pair of suspenders in a sorority house.

Civilization is spreading quicker than Harry Greb's smeller. . . . Despite the Turks a set of shop-worn divorce laws is almost as comical as initiating a Chicago gunman in the Boy Scouts.

Under the English prize ring rules the Turks could have as many wives as they wanted. . . . But under the modern Queensberry system they will be able to get away from as many as they want to.

This makes it six of one and half a dozen of the other, which is the Turk equivalent to not being married at all.

Turk girls are besieging village justices for divorces in all the fashionable spring shades and sizes. . . . They don't mind being lonely if they can be different.

CURLING

Played on January 27, at Campbellford:

L. Reynolds	G. Richardson
C. Calver	Dr. O'Hara
H. Denike	J. Sanders
J. Gay	D. E. Tait
Skip.....6	Skip.....7
E. Thomas	A. G. Morgan
C. McGuire	C. S. Gillespie
M. Gurr	H. Lowery
F. J. Smith	S. J. Moore
Skip.....9	Skip.....9
R. W. Rider	J. O. Hagerman
W. Andrews	C. A. Wilson
Jas. Gay	J. I. Adams
G. Haig	A. J. Meyers
Skip.....10	Skip.....8

THE
Queen's Hotel
TORONTO
(Opposite new Union Station)
INVITES your patronage. All the comforts of home combined with moderate rates and high standard of Service make it the most attractive stopping place.
AMERICAN AND EUROPEAN PLANS
Phone or wire your reservation at our expense
HENRY WINNETT
President

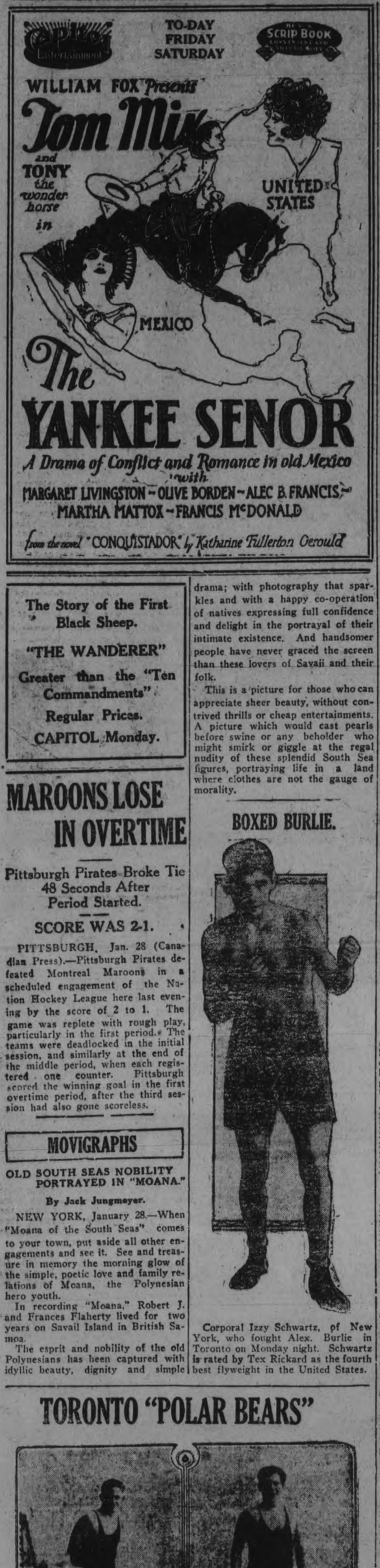

The Story of the First Black Sheep.

"THE WANDERER"

Greater than the "Ten Commandments"

Regular Prices.

CAPITOL Monday.

MAROONS LOSE IN OVERTIME

Pittsburgh Pirates Broke Tie 48 Seconds After Period Started.

SCORE WAS 2-1.

PITTSBURGH, Jan. 28 (Canadian Press).—Pittsburgh Pirates defeated Montreal Maroons in a scheduled engagement of the National Hockey League here last evening by the score of 2 to 1. The game was replete with rough play, particularly in the first period. The teams were deadlocked in the initial session, and similarly at the end of the middle period, when each registered one counter. Pittsburgh scored the winning goal in the first overtime period, after the third session had also gone scoreless.

MOVIGRAPHS

OLD SOUTH SEAS NOBILITY PORTRAYED IN "MOANA."

By Jack Jungmeyer.

NEW YORK, January 28.—When "Moana of the South Seas" comes to your town, put aside all other engagements and see it. See and treasure in memory the morning glow of the simple, poetic love and family relations of Moana, the Polynesian hero youth.

In recording "Moana," Robert J. and Frances Flaherty lived for two years on Savaii Island in British Samoa.

The esprit and nobility of the old Polynesians has been captured with idyllic beauty, dignity and simple drama; with photography that sparkles and with a happy co-operation of natives expressing full confidence and delight in the portrayal of their intimate existence. And handsomer people have never graced the screen than these lovers of Savaii and their folk.

This is a picture for those who can appreciate sheer beauty, without contrived thrills or cheap entertainments. A picture which would cast pearls before swine or any beholder who might smirk or giggle at the regal nudity of these splendid South Sea figures, portraying life in a land where clothes are not the gauge of morality.

BOXED BURLIE.

Corporal Izzy Schwartz, of New York, who fought Alex. Burlie in Toronto on Monday night. Schwartz is rated by Tex Rickard as the fourth best flyweight in the United States.

TORONTO "POLAR BEARS"

Quite a sensation was created at Sunnyside Beach Sunday, when a party of Toronto "fish," including George Young, Canadian champion, at right, and Art McPhee, at left, appeared on the beach in regulation swimming garb, and after doing some acrobat stunts in the snow and sand, plowed through twenty feet of broken ice and plunged into the lake.

None of the daring but foolhardy experts seemed to be any the worse for their novel experience, and Young (who stayed in the water longer than any of his companions) declared that he would make it a regular part of his training.

BOTH OUTFITS NEED A VICTORY IN SENIOR TILT

Much at Stake When Parkdale and Peterboro Meet.

ICE WILL BE FAST.

Ideal Conditions For Battle Between Senior Teams.

With Parkdale facing virtual elimination from the race, in the event of a loss, to-morrow' senior fixture at the Brock street rink should be an epic struggle. The Paddlers can ot afford to lose another decision while at the same time a defeat for the Petes would leave the home talent in a position where they would be fighting with their backs to the wall. Both outfits need the victory and with so much at stake there should not be a dull moment from the first face off. The ice conditions will be at their best and there will be a record crowd out for the battle. The Parkdale crowd will include Collett, Lount, Sullivan, Jeffrey, Morris, Cole and Campbell. The Peterboro lineup will be the same as in the Hamilton game, Rose's bad knee not having yet returned to normal.

BOWLING

LADIES' MERCANTILE LEAGUE, Y.M.C.A.

The Eries took a spurt in the last game with the Ontarios and took it, after dropping the first two, the second one by a fairly close margin.

Eries—				
Miss Gollop	127	116	135	378
Miss James	116	85	58	259
Miss Sloan, B.	78	111	149	338
Miss Giroux	97	152	172	421
	418	464	514	1396
Ontarios—				
Miss Adams	175	136	144	455
Miss Hill	93	126	93	312
Miss Sloan, E.	142	139	118	399
Miss Williamson	123	99	62	284
	533	500	417	1450

The Robins took all three games from the Cardinals, bowling nice, steady games to do it. Miss Curtis was high for the three games, bowling some nice singles. Two other nice singles were Miss Outram's 196 and Mrs. Clysdale's 182.

Cardinals—				
Miss Stinson	152	132	149	433
Miss Eastwood	130	71	84	285
Miss Adams	81	135	114	330
Miss Pilling	88	84	153	325
Miss Outram	120	196	129	445
	571	618	629	1818
Robins—				
Miss Lancaster	116			116
Mrs. Clysdale	161	182	136	479
Miss Curtis	173	164	156	493
Miss Squire	156	169	119	444
Miss Distin	108	137	138	383
Miss Smith, B.			107	107
Miss Thompson			118	118
	714	759	667	2140

LADIES' LEAGUE, Y.M.C.A.

The Nightingales, handicapped with a dummy, lost their place in the league leadership by dropping all three games of three fairly close games to the Swallows. Miss Ingram bowled three nice games for a good total of 518. She had two nice singles of 182 and 178.

Swallows—				
Miss Moore	129	110	120	359
Miss Clinkscale	134	128	90	352
Miss Bennett	109	129	171	409
Miss Ingram	158	182	178	518
Miss Batten	117			117
Miss Davidson, A.			98	98
Miss Elliott, E.			79	79
	647	647	638	1932
Nightingales—				
Miss Coulter	109	132	116	357
Miss Craig	142	124	162	428
Miss McConnachie	134	102	154	390
Miss Crowe	129	132		261
Dummy	80	80	80	240
Dummy			80	80
	594	570	592	1756

CHURCH LEAGUE, Y.M.C.A.

George St. took the odd game from St. Andrews by a narrow margin. At that, St. Andrews were a few pins up in total pinneage, due to their good second game. Batten had a great single of 300 and another one of 182. Other good singles were, Wasson's 229 and 212, Borland's 220, Hodgson's 184, Jim Hall's 218, Jack Hall's 201 and Weir's 181.

St. Andrew's—				
Hall, Jim	121	218	124	463
Batten	161	300	182	643
Hall, Jack	201	172	119	492
Weir		159	181	340
Sturgeon			125	125
Dummy	100	100		200
Dummy	100			100
	683	949	731	2363
George St.—				
Borland	137	169	220	526
Wasson	229	212	172	613
Hodgson	175	129	184	488
Ingall	143	128	159	430
Dummy	100	100	100	300
	784	738	835	2357

LADIES' MERCANTILE LEAGUE.

At the Water St. Alleys last night the Insurance ladies lost their three games to Cressmans, their first defeat, of the season, Cressman ladies rolling nice scores. Miss Taylor 236, Miss Corneil 205, Miss Comrie 211 and high three 505.

Insurance—				
E. Taylor	129	117	236	482
N. Francis	137	153	69	359
H. Jackson	129	136	118	383
J. Chambers	111	113	118	342
M. Corneil	81	205	146	438
	593	724	687	2004
Cressmans—				
Warboy	107	141	111	359
Comrie	151	143	211	505
Edwards	134	139	91	364
Wheeler	106	159	161	426
Levine	129	151	124	404
	627	733	698	2058

CITY LEAGUE.

At the Water St. Alleys last night London Life took two games from LeBarrs. Lew LeBarr Jr. high single 229, Richmond Jr. 203, Cunningham 569.

Le Barrs—				
Jackson	170	109	151	430
T. LeBarr	148	147	150	445
L. LeBarr, Sr.	85	124	151	360
J. LeBarr	142	146	129	417
L. LeBarr, Jr.	197	229	106	532
	742	755	687	2184
London Life—				
Cunningham	198	175	196	569
Matthews	142	145	167	454
Richmond Jr.	126	203	160	489
Doughty	149	131	180	460
Richmond, Sr.	125	137	153	415
	740	791	856	2387

LADIES' MATINEE LEAGUE.

Ladies' Matinee at Water St. Alleys: Mrs. Penrose took two games from Mrs. Fox; Mrs. Fox high single 179, Mrs. Johnson 175, Mrs. Penrose 161 and also high three 449.

Mrs. Fox—				
Mrs. Graham	129	92	100	321
Mrs. Johnston	63	80	175	318
Mrs. Gimblett	70	96	75	241
Mrs. Fox	146	179	94	419
Handicap	45	45	45	135
	453	492	489	1434
Mrs. Penrose—				
Mrs. Watson	99	122	131	352
Mrs. Blade	125	112	152	379
Mrs. Styles	91	114	118	323
Mrs. Penrose	157	131	161	449
	472	469	562	1503

CITY LEAGUE.

At the Water St. Alleys last night C.N.R. took two games from Groceterias. Bennewith 222, Penrose 211, Gimblett Jr. 222, 201, 208 for high three 631.

C.N.R.—				
Hall	184	172	169	525
H. Delahaye	181	140	124	445
Ackerman	121	173	137	431
Gimblett, Jr.	222	201	208	631
A. Delahaye	124	158	188	470
	832	844	826	2502
Groceterias—				
Penrose	141	211	175	527
Bennewith	163	222	193	578
Stiles	185	131	119	435
Bacon	183	151	165	499
Mason	132	102	182	416
	804	817	834	2455

MERCANTILE LEAGUE.

At the Water St. Alleys, Cressmans took two from DeLaval. Rattenbury high single 225, Benson 207, Rattenbury high three 492.

Cressmans—				
Rose	107	141	131	379
Maudsley	130	96	148	374
Warren	95	157	154	406
Benson	130	124	207	461
Rattenbury	117	150	225	492
	579	668	865	2112
DeLaval—				
Lemon	176	138	160	474
Cooper	122	85	83	290
Naish	79	150	120	349
Smith	143	142	141	426
Dummy	125	125	125	375
	645	640	629	1914

BANKERS' LEAGUE.

Bankers' League at the Water St. Alleys: Commerce Bank took two games from the Montreal Bank; Payne high single 226, Baird 207, Johnston high three 483.

Commerce—				
Pearson	117	121	145	383
Johnston	166	148	169	483
Stedham	116	169	117	402
Baird	207	132	139	478
	606	570	570	1746
Montreal—				
Gaiger	137	131	136	404
Mulholland	129	114		243
MacPherson			146	024
Payne	126	105	226	457
Cummer	177	122	1611	460
	569	472	669	1710

Y. M. C. A. LEAGUE.

The DeLavals, bowling right in form took all three games from the Northern Lights. They rolled an especially good game in the second. Williamson and Johnson rolled the high singles.

Northern Lights—				
Telford	94	127	179	400
Shields	138	121	121	380
Brown, C.	123	83	61	267
Garbutt	145	151	127	423
Brown, A.	123	126	149	398
	623	608	637	1868
DeLaval—				
McGee	146	138	104	388
Johnson	149	216	190	555
Boyd	123	192	190	505
Williamson	155	253	193	601
Fitzgerald	170	211	205	586
	743	1010	882	2635

EXAMINER LEAGUE.

Butcher	139	125	84	348
Killenbeck	153	153	151	457
Johnston	183	188	124	495
McCauley	148	136	163	447
	623	602	522	1747
Chouinard	148	134	199	481
Wilde	146	119	130	395
Thexton	120	142	137	399
Dummy	120	120	120	360
	534	515	586	1635
Barringer	100	98	186	384
Holyman	242	145	152	539
Taylor	128	136	158	422
Tedford	168	149	126	443
	638	528	622	1788
Stanley	122	103	131	356
Scates	170	180	233	583
Clark	103	126	173	402
Black	132	156	112	400
	527	565	649	1741
Glover	171	136	144	451
Ridpath	172	140	161	473
Collins	156	102	146	404
Zeihr	152	104	143	399
	651	482	594	1727
Logan	234	76	139	49
Phillips	162	205	87	454
Pearse	87	130	142	359
Dunkley	119	199	163	481
	602	610	531	1743

K. OF C. ALLEYS.

Ladies' teams bowling at the Knights of Columbus' Alleys last evening, were the Shamrocks (Miss Helen Quinn, captain), who took two games out of three from the Tulips (Miss Josephine Hunt, captain.) Mrs. E. Cronin of the Shamrocks' team has high score, 170.

MORROW TROPHY REACHES FINAL

Peterborough and Orillia Rinks Play Off This Evening.

ANOTHER TROPHY.

The Morrow Trophy Competition in the Peterborough bonspiel reached the finals this evening, with J. H. Connal of Peterborough and Dr. Harvie of Orillia in the last round.

The Matthews-Blackwell trophy is yet to be decided.

Morrow Trophy.

Semi-Final.

Peterboro.		Peterboro.	
J. Connal		Chenhall	
Sk.	13	Sk.	6
Orillia.		Peterboro.	
Dr. Harvie.		G. Hill.	
Sk.	15	Sk.	4

Finals.

The rinks in the finals playing this evening are:

Peterboro.	Orillia.
W. Hambridge.	W. J. McFadden
J. W. Richmond.	A. W. Harvey
H. F. Foote.	A. B. Thompson
J. H. Connal, Sk.	Dr. J. N. Harvie Sk.

COUNCIL PLANS TO BUILD BARN

Morning Session Devoted To Discussion of House of Refuge.

"RUN TOO CHEAP."

After a discussion which occupied the entire morning session a motion proposed by H. B. Parker and seconded by Robert Scott, to the effect that the Council sanction the building of a barn of a certain type with a size of 35' x 65' on the farm which forms a part of the property of the house of Refuge the board of Management being given authority to carry it into effect, was passed by a small majority.

In the opening moments of the discussion J Scott suggested renting the farm. J. F. Breckenridge demurred, saying that there had been several offers made last year but none of them had been for a satisfactory amount. He said that the crop had amounted to much more than the price which could be secured by renting the property. He also questioned the superintendent's ability to manage both the farm and the house without securing additional help.

John Miles, superintendent of the House of Refuge, said that there was a greater need of help in the absence of a barn than there would be if there was some building in which proper storage space might be secured. J. C. Strickland maintained that the superintendent could not possibly give attention to the farm and garden as well as to the requirements of the house. Mr. Maise declared that it was one man's job to keep things in order around the house without the added responsibility of doing the farm work. W. H. Montgomery told of the difficulty of trying to keep laborers on the farm and on the confusion which would result by the changing of the men from time to time. Mr. Maise in reply stated that that was a problem with which all farmers were forced to contend. H. B. Rye said that in his opinion they were trying to run the farm on too cheap a scale. Mr. Strickland concurred.

A warm debate then ensued as to whether or not the council was vested in authority to deal with the matter. Some contended that the Board of Management should administer at its discretion. Eventually the council by eight votes decided to sanction the constuction of the barn on the premises.

SCHOOL ASSOCIATION.

P. L. Allison Elected President of Queen Mary Branch.

An open meeting of the Queen Mary Home and School Association was held in the kindergarten room on Tuesday evening, when annual reports were presented by the secretary, Mrs. H. S. Huffman, and the treasurer, Mrs. D. Cameron. Election of officers took place, with the following as the personnel for the new year: President—Mr. P. L. Allison; 1st vice-president, Mr. George Wagar; 2nd vice-president, Mrs. W. G. Shiner; 3rd vice-president, Mrs. C. R. Banks; 4th vice-president, Mrs. W. T. Wilson; secretary, Mr. M. N. Clark; treasurer, Mrs. D. Cameron; convenors of committees: Programme, Mrs. C. Willison; Refreshments, Mrs. S. Worstencroft, Mrs. Ross and Mrs. Skinner; Visiting and Relief, Mrs. M. T. Breckenridge.

A programme was then given, including pianoforte selections by Miss M. Flowers and Tom Allen, a violin solo by Grant Breckenridge, and an address, entitled "Our Gift to the New Day," by Rev J. D. Patterson. The service of light refreshments concluded the evening's programme.

The normal beat of the human pulse is seventy-two per minute, although speeds of 175 and even 180 have been recorded.

Fear that is foolish doubles the danger.

Advertise in The Examiner

SKI AND SNOWSHOE CLUB NOTES

The weekly outing of the Peterboro Ski and Snowshoe Club held last evening, proved to be a big success. The weather was ideal and the field committee made a perfect choice when they chose Rye's Hill on Monaghan Road. Leaving the Y.W.C.A., the party journeyed to the hill by way of Charlotte Street and Monaghan Road, where the "thrill seekers" enjoyed themselves in coasting and jumping, mingled with a good many spills until 10 o'clock, when they wended their way to the Club House, where ski-ing gave way to dancing and games, followed by refreshments.

Next Wednesday night if the weather permits, there will be another hike, and a larger crowd than ever is expected to turn out. Same jolly time as usual is assured.

The field committee have inspected the numerous hills surrounding the city, and have picked Green Hill, on Sherbrooke Street, west of the Highway, as the most favorable hill on which to build a jump. The hill is fairly steep and a good jump could be erected at a small cost. It is but a short distance from the city and can be reached by walking in 10 or 15 minutes' time.

At the next general meeting, which will be held on Monday night, the question of erecting the jump will be threshed out, and it is most likely, no matter where it is built, the members will be doing their stuff on it before the end of next week.

BILLY EVANS Says:

Because Red Grange, Ernie Nevers and a few college grid stars decided to turn professional before graduating, college reformers have been deploring the football status in our institutions of learning.

However, there are a few optimists among the college presidents and professors. One of them is President John M. Thomas of Rutgers. His remarks are refreshing coming at this particular time.

"I can see nothing radically wrong with football as it now exists," says the Rutgers prexy.

"I have confidence in the ability and the character of the men in charge of athletics in our colleges.

"Taking them as a whole they are sincerely devoted to the building of sound manhood in the American youth. All of them understand perfectly that scholarship comes first.

"Professional football means nothing to the college game. The hysteria over the pro brand of sport will soon die out, as football is a college sport."

* * *

There is nothing the matter with football despite the efforts of the pessimistic reformers to make it seem the game has become so big that it is a menace to college life.

FOOTBALL ALL RIGHT

Perhaps no one player has done so much to create the present confusion in football circles as Red Grange.

A considerable amount of the trouble has been caused by Grange being misquoted. In a recent interview he commented on this unpleasant feature of his professional football experience.

It seems much copy of a sensational nature, based in no way on writers because they believed it was good reading.

In this connection I recently received a very interesting letter from L. M. Tobin who disseminates to Illinois,

the world interesting facts about the athletes and their doings at the University of Illinois.

No one outside of Coach Zuppke knows Grange better than Tobin. No one has written more good copy about the same Grange than Tobin. As a matter of fact, Tobin did as much to mke Grange a national figure in football as did Coach Zuppke.

* * *

During his freshman years at Illinois, when no one knew a thing about Red Grange, Tobin started to exploit him. What he said was based on fact and Grange made good on all Tobin's predictions.

STATUS OF GRANGE.

Recently there appeared a story in the press that Red Grange's famous 77 sweater had been removed from the trophy room at Illinois, and was being kicked around the locker room, that his fraternity brothers had turned his picture to the wall and much more guff of a like nature.

"The stories that have been carried about Grange's jersey are most absurd," says Tobin.

"The truth of the matter honestly is that some enthusiast suggested that the famous 77 jersey worn by him in his final game be preserved forever in the Illinois trophy room.

"The matter was not taken seriously enough by the athletic council to even receive the slightest consideration.

"Grange was given his football outfit like all other seniors on the team after their final game. The story that it was kicked around the locker room as related by an eastern writer is pure bunk. It has been in Grange's possesion since the close of the Ohio State game."

* * *

Grange, according to Tobin, has always been and still is the idol of the alumni and undergraduates of

PENNANT WOE.

Winning a major league pennant carries with it plenty of woe.

Owner Clark Griffith of the Washington club, champions of the American League, is already experiencing some of it.

According to wire reports, Manager Harris is still among those unsigned. Likewise several of the star players are not satisfied with the terms offered.

Winning a pennant is all very fine but there is a reaction that makes it rather costly from several angles.

When a club finishes first, it has nothing to shoot at. It must repeat to satisfy fandom. Finishing in any other position you always have one or more positions to shoot at to better your previous showing.

The fans quit much quicker on a championship club that suddenly goes to pieces than a team that isn't going anywhere. The case of the New York Yanks of last season is a proof of it.

The question of finances often has something to do with a club's showing. A dissatisfied player seldom gives his best, for he lacks the winning spirit.

ANNUAL HOLDOUTS.

Back in 1912 the Boston Red Sox then presided over by Jimmy McAleer, won the American League pennant and the world series from the New York Giants.

In those days salaries had not reached the big figures that the stars now draw. As I recall it, Jimmy McAleer told me that the salary list of his club was around $100,000 in 1912.

After winning the world championship, players who had been easy to sign the year previous were the most determined sort of holdouts.

It cost him something like $200,000 to sign the club up for the season of 1913. That was quite an increase.

As is often the case, the world champs of 1912 didn't do so well in 1913. The attendance fell of considerable and the club didn't make any money.

"When I signed the team up for 1913 all the boys had as their talking point the money we made the previous year. However, none suggested taking a cut in 1914 on the theory we didn't make any money in 1913," laughingly explained Jimmy.

No sir! This thing of winning a big league pennant isn't all that it is cracked up to be. If in doubt, interview club presidents that have won one or more.

WINTER AFFAIR

The holdout proposition is largely a winter affair. When reporting time rolls around a majority of the athletes lose the determination to retire unless their terms are granted.

It is much easier to sign up any one connected with basebal just before training time or the opening of the season than it is with the snow on the ground.

Incidentally the major leagues have tightened up the strings by refusing to let a player report for spring training who has failed to sign.

In the old days they used to drop in at the training camps and talk it over at the club's expense. It is now taboo.

A ball player is worth all he can get. If holding out enables him to in any way increase his compensation he has profited thereby. That's that.

LUNCHEON FOR TEAMS.

Social Hour After Campbellford Game.

CAMPBELLFORD, Jan. 28.—After their annual hockey match here Tuesday night the Hydro employees of Campbellford and Belleville proceeded to the parish hall, where the visitors were entertained to a dainty luncheon provided by the ladies of the parish, followed by a musical programme.

G. A. Ironsides was chairman, with R. T. Cowell leading the community singing and Leonard's orchestra supplying the music.

Short speeches were delivered by L. C. Richardson, manager of the local team, L. Shillinglaw, W. J. Smith and the Rev. G. C. Clark, of town, A. Leslie and H. C. McIllwrath, of Belleville.

H. Leonard rendered a solo and Henderson and Leonard gave a banjo selection.

The evening closed with God Save the King and everyone went home very well pleased with the affairs of the evening.

A Rich, Wholesome Drama of the Plains

"BUCK" JONES

in

"The Desert's Price"

—also—

Episode 5 of Sunken Silver

THE SEA TIGERS

and Fox Comedy

"A Flaming Affair"

—and—

Alice Ardell and Lee Moran

—in—

SALUTE

ROYAL ARMS TAKEN FROM DUBLIN COURT

Replaced By Gilt Harp on Green Ground—Irish Motto.

DUBLIN, January 28. Canadian Press. — The British Royal Arms, with the motto "Dieu et mon droit," will not be again seen in the Dublin High Courts. It has been replaced by a gilt harp on green ground with the inscription "Saorstadt Eireann."

Theatre

AT THE REGENT

"THE DESERT'S PRICE" THRILLING STORY IN BEAUTIFUL SETTING

Buck Jones' New Picture, Now Showing Here, is Fine Western Drama.

A thrilling picture set off by wonderful scenery—one in which the action moves swiftly and surely to an unexpected and dramatic climax—such is "The Desert's Price," the William Fox production starring Buck Jones, which opens at the Regent Theatre today.

Buck is cast as Wils McCann, who returns from the East to take charge of a big cattle ranch. He finds that his neighbor, Julia Starke, has declared war against his outfit because she suspects them of killing her sheep.

When his men deny the charge, McCann who is in love with Julia, decides to discover the real culprits. After a series of exciting adventures, he shows that the Martin brothers, who own a cattle ranch of questionable reputation, are the real offenders.

AT THE CAPITOL

FAMOUS BEAUTY HAS PROMINENT PART IN "THE YANKEE SENOR"

Harrison Fisher Model, Appearing With Tom Mix, Called America's Crowning Beauty.

Was Harrison Fisher, famous artist, right when he said that Kathryn Hill was the most beautiful woman in the United States?

Thousands of Canadian women will have an opportunity to settle this question to their entire satisfaction when they see Miss Hill on the silver sheet in "The Yankee Senor," to be shown today at the Capitol Theatre. This is a William Fox super-picture featuring Tom Mix.

It is said that Miss Hill has been photographer more than any other woman in New York.

In the Tom Mix photoplay, Miss Hill is the niece of Miss Abigail Mayne, an elderly spinster who loves Boston, but detests the due of the sprawling West. Misjudging the hero, Miss Hill leaves to return to New England—and this clears the way for petite Olive Borden, who wins a wholesome love and mammoth Spanish hacienda.

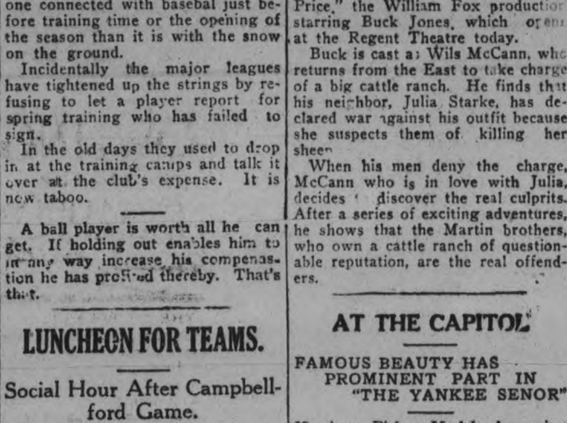

LEO FEIST LIMITED, 193 YONGE ST., TORONTO, CAN.

For sale at 35c by the following:

Peterboro Music Co., 404 George St. | J. M. Greene Music Co. Ltd., Charlotte street.

Cressman Co. Ltd., 385 George St.

LOCALS

DR. T. P. McCULLOUGH
Eye, Ear, Nose and Throat Specialists, 166 Brock St. Phone 36W

ST. JOHN'S CHOIR.
Rehearsal this evening at eight; ...s at 7.30 sharp. All members ...se attend.

THE KNIGHTS OF PYTHIAS
...ll hold their Regular Weekly ...e Drive, Friday evening, Jan. ...th, at 8 p.m. sharp. Good Prizes. Admission 25c. 1d, 24, 259

O.T.A. WOOD—OUR SPECIALTY
"Dry" wood, hard and soft. Delivered in any quantity; cut any length. Quantity, Quality, Service, par. SANITARY ICE SUPPLY. 'Phone 147. Reg. H. Turner, Prop. dtf.

CARD PARTY
Prize-winners at the card party held in the Sacred Heart Hall on Tuesday evening were Mesdames Courneya, P. J. O'Carrol and C. H. Berwick; Messrs. J. Rody, F. E. Killoran and H. Corrin. Thirty-five tables of cards were played.

THAT PIANO CLUB
The Greene Piano Club has had about half the memberships taken already. Ten more, may secure the exceedingly favorable club advantages by acting quick. $113.00 clear saving; $6 first payment and $2 a week many other favorable features. Ask about it at Greene Music Store, Charlotte Street. 2d, 25

NOTICE
Take notice, I will not be responsible for any debts incurred in my name by anyone without my written permission.
Dated at Peterborough this 21st day of January, 1926.
HERBERT STINSON
2d, 26, 172

DO YOU NEED AN ACCOUNTANT?
If you want your books audited or adjusted; if not satisfied with your book-keeping system; if you want your income tax return prepared for this or other years, or want some dispute adjusted.—H. K. Middleton. 'Phone 1353. Office, 212 Charlotte Street. dtf

NOTICE.
I expect Alberta coal in about two weeks, so leave your order now and get it off cars.

Coke	$16.00
Kentucky Egg	12.00
Red Jacket Coal	10.00
Canell Coal	15.00

Also hard and soft wood.
J. E. A. Fitzgerald, 'phone 111.

DR. KENNEDY'S MANGE TREATMENT
For Clyde itch on horses. For sale at leading druggists, or sent postpaid for $2.00. M. P. Kennedy, V.S., Lakefield.
12d-t.t.s.-38.

OFF-HAND SHOOTING MATCH
75-Yard range, at the home of Harry Millburn, Chemong Road, 1 mile north of city, on Saturday, January 30, at 7 p.m., for honey.
3d-26,28,29-114

SIMPLY GRAND — TAYLOR'S PERFECT SKATE GRINDING.
Saws filed and set, cutlery grinding, clippers sharpened, umbrellas repaired and re-covered. Over 40 years' practical experience. — Wm Taylor, The Sheffield Cutler, 219 Hunter Street West. t-t-s

CHIROPRACTOR
M. C. GOODWIN
DC. Ph. C.
Palmer Graduate
108 Barrie Building.
Lady Attendant 'Phone 431
Hours 10-12 a.m., 2-4 and 7-8 p.m
Office closed Tuesday evening, also Thursday afternoon and evening

THE JEAN RIDDICK YARN SHOP
shows an unusually large stock of Yarns, Hosiery, Underwear, Etc. Come and see us and save money
WE SELL FOR LESS!

POTATOES
Mealy, dry and absolutely free from rot.
W. H. HAMILTON
138 SIMCOE ST.

Phone 1838
For Clancy's
TAXI
Make a note of our number—not in telephone book.
t.t.s.

Dr. T. W. H. YOUNG
Physician and Surgeon
Graduate of London, Edinburgh and Glasgow
Office Hours: 8-10; 2-4; 6-8.
305 Stewart St. - Phone 347

N. D. FOOTE, D.S.C.
GRADUATE CHIROPODIST
All manner foot trouble successfully treated, 107 Barrie Bldg., Phone 1730W for Appointment.

ORCHESTRA CONCERT
By Peterborough String Orchestra, under auspices of St. John's Church C.W.A., in the Parish House, on Tuesday, February 9. Come and hear your favorite opera music. Admission 35c. 1d, 24, 147

CARD OF THANKS
Mr. and Mrs. E. V. Ward wish to thank the nurses of Nicholls Hospital, also attending doctor for kindness shown during Mrs. Ward's recent illness, and also wish to thank those who kindly sent flowers.

J. LEWIS HARRISON, A.T.C.L.
(Associate Trinity College, London)
(Organist and Choirmaster.)
Teacher of Pianoforte and Organ; Harmony, Counterpoint, Fuge and all Theoretical Subjects.
Pupils prepared for all examinations. For terms apply to 199 Reid Street, Peterboro. Phone 483W.. 26d, 49, 148

AN INSURANCE CLAUSE
An unique clause in the features of the Greene Piano Club, is that of insurance. If purchaser dies, all balance is cancelled and piano given to heirs with a clear receipt. This is only one of the many club advantages, which are open to a limit of 20 members. Now only 10 left. Better investigate at once at Greene Music Store, Charlotte Street. 2d, 25

"Jewels Lost"
Many a Diamond, Ruby or other precious stone is lost every year by not having them examined and repaired.
If the stones are loose or claws are catching you should not wear your rings until you know they are safe.
Now is a good time to let us examine them.
Warne Bros.
349 GEORGE STREET
DIAMOND HALL
Phone 880.

CONSERVATIVES ARE READY FOR A VOTE

Preparing To Force Division On Amendment By Meighen.

OTTAWA, Jan. 28 (Canadian Press)—Conservatives are preparing to force a division on the amendment moved by Right. Hon. Arthur Meighen which is now before the House.

Following a lengthy caucus of the Conservative party this morning, it was definitely announced that insofar as the opposition was concerned, the debate on the Meighen amendment is completed except for the speech of Hon. J. W. Edwards when the house opens this afternoon.

The Conservatives are prepared, it is stated, to have a vote on the Meighen amendment either this afternoon or this evening. A further amendment to the address will probably be moved by the opposition after the vote on the present one has been taken.

The aatitude of the Conservatives, it is intimated, is that, in the interests of the country, there is nothing to be gained by prolonging the debate on the amendment.

A large number of Liberals and Progressives are still on the speaking list.

ST. PAUL'S CHURCH ANNUAL MEETING

Progress in Every Field Reported—Splendid Financial Gains.

The annual meeting of St. Paul's Presbyterian church was held last night, when the different societies presented their reports and without exception reported progress in every department.

The church is in good shape financially, having no liabilities of any kind against it, and it was predicted that this year promised to be the best in its history.

During the past year a sum of $3,803 was expended for missionary purposes. The open and envelope collections for the year amounted to $8,674.27. After all liabilities had been met there remained a cash balance of $530.25, which was carried forward to this year.

To Dissolve Partnership.

S. T. Medd Will Defend Writ Brought By C. Whitehead.

C. Whitehead has been in partnership with Mr. Harold Parker for some time in a wool dyeing business in this city. Desiring to dissolve the partnership. Mr. Whitehead caused a writ to be issued for that purpose by his solicitors.

S. T. Medd has been retained by Mr. Parker to defend this suit and Mr. Medd has directed an independent audit to be made of the partnership in order that the true interest of each party in it may be arrived at. This action has nothing to do with the Alfred Parker Estate, Charlotte Street.

OBITUARY.

JOSEPH F. KELLY.

Joseph F. Kelly, member of John G. Neumeister & Co., wholesale grocers, died on Monday evening at the American hospital, after a two weeks illness. He was 56 years old.

Mr. Kelly was formerly connected with Durand, McNeill, Torner Company, wholesale grocers, having had charge of the firm's institutional department for 28 years.

He is survived by his widow Frances Kelly, and Margaret Josephine, a daughter of a former marriage.

A well known member of the Catholic church he was acquainted with practically every Catholic clergyman in the city. He was a member of the Chicago Athletic Association, Elks lodge, No. 4, and Knights of Columbus, Council No. 950.

The above notice, taken from the Chicago Tribune, refers to the death of Mr. Joseph Kelly, son-in-law of Mrs. B. Hoolihan, Donegal street, Peterboro.

LIEUTENANT-GOVERNOR

Sir James A. M. Aikin, who holds the unique honor of having been Lieutenant-Governor of Manitoba for ten years, his second term expiring this years. He is also president of the Canadian Bar Association. The photograph shown is his most recent.

PRESENTATION AT GILMOUR CHURCH

J. A. McGregor Retires From Office of Treasurer—Annual Meeting.

At a largely attended annual business meeting held last night in the Gilmour Memorial Baptist Church, J. A. McGregor who has retired form the office of treasurer, on account of failing health, was presented with a purse of money and an address. Mr. W. G. Telford made the presentation and Mr. A. B. Mann, the church clerk, read the following address:

We, the members of the Gilmour Memorial Baptist Church, have great pleasure in presenting you, Mr. J. A. McGregor, with this purse as a token of esteem for yourself on the occasion of your resignation as treasurer of the above church.

You have held this position with credit to yourself for about 17 years, and we are deeply conscious of the great service you have thus rendered to the church. We feel that this slight acknowledgment is but a poor return for those years of responsible service you have thus given.

The best reward you can have is the inner consciousness of duty well done.

Although you are laying down your present task we hope to have you going out and coming in amongst us for many years to come; and we trust that your health may so improve that you may have years of usefulness in other directions.

In the discharge of your duties you were always civil and obliging, and ever manifested a true Christian spirit. May the good Lord reward you with returning health and with true prosperity here on earth and in eternity may He grant you a place in His Everlasting Kingdom. Signed:

T. H. GRAHAM,
W. G. TELFORD,
JAMES YOUNG,
C. E. MOORE.

Reports presented by the various departments of church activity showed all to be in a flourishing condition and indicated progress in the church life generally.

SUFFERED STROKE.

First Deputy-Reeve of North Monaghan Is Ill.

Herbert J. Forster, the first deputy reeve to be elected for North Monaghan, suffered a stroke on Tuesday night. He sat in the County Council in 1915, and is well known in city and county.

AROUND THE CITY.

The bank clearings for the week ending today were $663,492.

Chimney fires still continue to give the firemen trouble, they being called out to five yesterday afternoon and this morning. The calls were as follows: 421 Chambers street, 372 1-2 Water street, 497 Sherbrooke street, 229 George street and 649 Rogers street.

"YE OLDEN TIME" CONCERT

(By Jeannette)

A very interesting and out of the ordinary concert was presented last evening in the hall of St. Alphonsus' Lyceum, in the Golden Wedding Celebration of John and Mary Gray, the programme being a presentation of songs of "Ye Olden Time" in old-fashioned costumes. Given in aid of the Immaculate Conception Church, East City, the entertainment was under the capable direction of Mrs. F. A. Hodgson and Miss Margaret McCabe, both of whom deserve a great deal of credit for the excellent nature of the programme presented. Far from being too long, as is usually the case with amateur performances, it was really too short and the audience went away wishing for more of the old-time dances and songs. The selection of these was exceptionally good and the whole atmosphere of the entertainment recreated in pleasing fashion one of the old-time gatherings of long ago, the occasion being the anniversary celebration of Mr. and Mrs. Gray, when their friends came to pay them a visit and sing for them the music of other days.

Preceding the rise of the curtain, an overture was played, with Mrs. Hodgson at the piano, and Messrs. F. Clarke and P. Loescher playing banjos. Accompaniments for the entire programme were played by Mrs. Hodgson and Miss McCabe.

The old-fashioned costumes of those taking part added much to the quaint charm of the affair. With careful curls, fichus, panniers and hooped skirts, the ladies were attired, the men appearing in long-tailed coats, high collars and stiff stocks. The opening chorus by the ensemble was an arrangement of "Cousin Jedediah," and demonstrated to excellent advantage the care taken in training the massed voices, which were sweet and tuneful in the extreme. The atmosphere of jolly good humour which pervaded the piece from beginning to end was apparent in the work of the choruses, which went with a bright swing.

To Mr. and Mrs. Gray, the celebrants, dressed in their best, with white wigs and a little flower-girl (Grace White) in attendance, an address, the composition of Mrs. Hodgson, was read by Miss Lillian Simons. The parts of Mr. and Mrs. Gray were taken respectively by Mr. A. Everitt and Mrs. J. Dwyer.

Then their visiting friends proceeded to entertain themselves and the audience with some old-time songs that received enthusiastic encores in every instance. Cousin Jedediah and his sweetheart Ruth (Mr. Ed. Leonard and Miss Stella Brady) sang a very catchy duet, in "Dost Thou Love Me, Sister Ruth," with a whimsical encore in "Reuben and Rachael." This duet was particularly lively and interesting.

Mr. T. Stazicker's melodious, soft tones were as fascinating as usual in a rendition of "When You and I were Young, Maggie," addressed to Mrs. A. A. Perrin, and Mr. A. Everitt's fine voice was heard to splendid advantage in "The Old Rustic Bridge by the Stream," with a choral quartette composed of Messrs. J. Fitzpatrick, E. Leonard and H. Niven. In the encores which followed this selection, Mr. Leonard lir l the solo in "The Grandfather's Clock," and Mr. Fitzpatrick in "Darling Nelly Gray."

Mrs. J. Dwyer sang, with much expression, "Carry Me Back to Ole Virginny," and Miss L. Simons gave two recitations in fine style, "The Nine Suitors" and an encore, "Rory O'More."

"The Keys of Heaven," the charming and well-known duet, was sung beautifully by Miss Geraldine Collins and Mr. H. Niven and Mr. J. Fitzpatrick had a fine solo in "The Mocking Bird," with a bird-whistle refrain in the choral accompaniment. As an encore, the ensemble sang "Comin' Thru the Rye." Mrs. Perrin's solo rendition of "I cannot sing the Old Songs" was splendidly done and earned her a hearty encore and Mr. Hugh Niven brought down the house with his rousing selection, in exceptionally good voice, "The Skippers of St. Ives," with quartette chorus and encore.

Mr. Everitt sang "Silver Threads amongst the Gold" in fine style and the vocal programme ended with an ensemble of "Drink to me only with thine Eyes."

A conclusion to a bright and very entertaining programme, interert-holding from start to finish, was an old-fashioned dance, "Strip the Willow," that received enthusiastic approbation from the watchers.

Those taking part in the entertainment, including soloists and choristers, were: Mrs. A. A. Perrin, Mrs. J. Dwyer, the Misses Frances Murray, Florence Murray, Leona Hummel, Geraldine Collins, Alma Fontaine, Stella Brady, Minnie Allen, Lillian Simons, little Grace White, Messrs. A. Everitt, J. Fitzpatrick, Hugh Niven, E. Leonard, T. Stazicker and Master Jack White.

At the conclusion, Monsignor McColl spoke briefly, congratulating the directors and those taking part in the excellence of the programme provided.

The hall at the Lyceum was filled to capacity last evening for this performance, which will be repeated at a later date.

U. E. L. PRESIDENT.

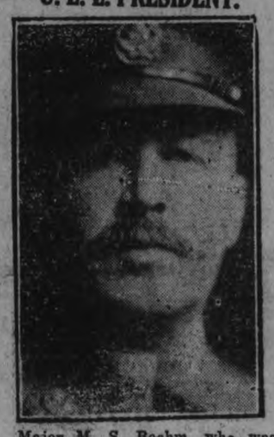

Major M. S. Boehm, who was elected to the presidency of the United Empire Loyalist Association of Canada at its thirtieth anniversary in Toronto.

VENTILATION IS HEALTH MEASURE

Many Preventable Diseases Succumb to Good Fresh Air.

By DR HUGH C CUMMING

Ventilation is the process by which air in inclosed spaces is frequently changed.

At a temperature of 86 degrees Fahrenheit and a relative humidity of 80 per cent you will begin to feel uncomfortable. You will not be inclined to work. The temperature of our body is raised and your heart action is quickened. Under higher emperature, headache, nausea, vomiting and prostration often result.

It is a combination of heat and moisture which makes air intolerable. A man can stand without discomfort a much higher temperature in a room if the air is dry.

In winter the heated air of buildings is usually too dry. Many times the relative humidity in rooms is often less than 20 per cent. This dry air is drier than the air in a desert. The relative humidity of the driest climate of this continent is seldom less than 30 per cent.

When the air entering our dwellings from without is heated to an even temperature of 70 degrees Fahrenheit and when no watery vapor is added the capacity of this air for absorbing moisture is increased to such an extent that it will absorb from all moist articles.

This dry air will take moisture from the skin, from the mucous membrances of the nose and mouth, and from the respiratory tract. The relative humidity of buildings in winter time should be 50 per cent.

If the weather is very cold and the amount of moisture in the room is great, drops of water will collect on the window panes. If this happens in your room it is a signal for you to open your window. Where there is sufficient moisture in the air, an indoor temperature of from 62 to 68 degrees Fahrenheit will be found comfortable.

Whenever possible, in any climate, you should sleep with the windows of your bedroom open. Pneumonia patients are now often treated in a cold room.

Drafts are dangerous to healthy people only when they cause a chilling of the body. Children and old persons, because of their feeble resistance to changes, should not expose themselves to drafts.

A draft may increase the tendency to take cold or to contract pneumonia. When your body is hot there is a large quantity of blood near the surface of the body. When cold air is suddenly blown upon the skin these blood vessels contract. The blood is driven inward producing a congestion in the internal organs.

Remember that cold air entering a room falls to the floor. A glass screen or a wooden screen should be used in windows to deflect the air upward and an outlet pipe may be placed over a fire place, or a ventilator may be placed around the stove pipe, if you are using a stove. You may also lower the upper window sash.

If you properly ventilate your room you will be free from many preventable diseases.

WHEN YOU DECIDE TO GIVE YOUR EYES ATTENTION
You have made one of the wisest decisions possible. You may be one of the busiest persons in town. Your time may be worth dollars an hour. But that should not be offered as as excuse for neglecting your eyes. With your vision brought up to the highest possible point of efficiency your capacity for work is increased. That is why the busy man especially needs a prompt and accurate eye service. At your command.
A. A. FOWLER, Phm.B.
EYESIGHT SPECIALIST
B. McLeod has a drug store in the same place—373 George St.

NOW IS THE TIME
to try
Nugent's Winter Balm 25c, and Nugent's Pine Tar Cordial 35c, 65c, $1.00
WE DELIVER PROMPTLY
"You Can Depend On Us"
PHONE 332
NUGENT DRUG CO.
386 GEORGE ST.
FRANK GREATRIX, Prop.

TELEPHONE OFFICE WORK IS EXPLAINED

Manager and Operators Give Demonstrations To School Association.

The regular monthly meeting of the Prince of Wales Home and School Association was held on Tuesday evening with a splendid attendance of parents and senior pupils. After a short business session the school orchestra, which has been carefully trained by Mrs. Foster, rendered some splendid selections. Rev. N. R. McLeod then made a short address to the parents and children.

The principal item on the programme was a demonstration arranged by W. R. Northgrave, district manager of the Bell Telephone Company, who was assisted by Misses McInnes and Green. In his preliminary address, Mr. Northgrave explained in a general way the routine work of the telephone office, while Miss McInnes, assisted by Miss Green, entered into detail with the assistance of a small section of a switchboard. This was equipped with the necessary fixtures which showed in a graphic manner the various items which enter into the day's work of a telephone operator. Moving pictures supplied by the company added greatly to the interest of the demonstration.

After a violin solo by Stanley Northrop, the meeting was closed.

IN MEMORIAM
HORDING.—In loving memory of our little son, Milton Hording, who died January 28, 1925.
He was too pure for this cold earth;
Too beautiful to stay;
And so God's holy angels
Took our dear one away.
Worthy of our everlasting love
From those he left behind;
The flowers we place upon his grave
May wither and decay.
But the love for him who sleeps beneath
Shall never fade away.
—Inserted by Mother and Father.

GOOD OPENING AS DISTRICT AGENT
For the County of Peterboro; liberal contract to right man, must be a producer; experienced man preferred but not necessary.
See Mr. A. J. McClellan, Branch Manager, The Excelsior Life Insurance Co., 181 Charlotte Street.
2d-24-138

IN MEMORIAM.
WELCH.—In ever loving memory of Edward Lee Welch, who died Jan. 28, 1921:
Happy were the years we spent together,
Lonely are our hearts to-day,
For the one we loved so dearly
Has forever passed away.

Days of sadness still come o'er us
Tears of sorrow often flow,
Memory keeps him ever near us,
Though he died five years ago.
—Inserted By His Loving Wife and Daughter, Mrs. E. Hamblin.

G. A. Borland DRUGS
228 Charlotte Street Near Aylmer.
CANDY
Christmas Candy is gone long ago and that sweet tooth of yours needs something to satisfy it.
Page and Shaw Hard Boiled, Fruit, Anise, Horehound, Menthol, etc. ..... 4 oz. 15c
Orond Filled Tarts ..... 4 oz. 20c
Rowntree's Gums and Pastilles, Black Currant, Fruit, etc. ..... 4 oz. 25c
Page and Shaw Chocolates ..... lb. $1.00
FEEN-A-MINT
The Chewing Gum Laxative
Chew it for health. Ideal for children.
20c and 35c.
Phone 274 - Fast Auto Delivery

2 lb. Soda Biscuits 25c
Fresh Sodas at this special price for Friday and Saturday only.

13 lb. Sugar	87c
Bread, large loaf	18c
Fresh Eggs, dozen	43c
Prime Cheese, lb.	29c
100 lbs. only, fresh Uxbridge Dairy Butter, lb.	40c
No. 2 tin Tomatoes	11c
Heinz Ketchup	18c and 28c
Florida Spring Cabbage—2 lbs. for	25c
2 cans Corn or Peas	25c
2 lb. Dates	23c
5 lb. Clover Honey	65c
Broken Walnuts, lb.	35c

FISH FOR FRIDAY
No. 1 Smelts, lb. 23c
Beacon Fillets, lb. 23c
"Wave Crest" Haddies, very special price at.... 2 lb. 25c
Freshly caught White Fish, (Lake Ontario) lb, ... 17c
Silver Bright Salmon—why buy pink salmon when you can get red at— sliced, lb. 20c
half fish, lb. 17c
whole fish, lb. 15c
24 lb. Pastry Flour $1.00
60 Hunter Street East — Boyle's CASH & CARRY GROCERY. — 168 Charlotte Street

LATE WANT ADS.

WANTED — FOR CASH — HEAVY clean legged wagon horse, 1400 lbs. Thompson's Wood Yard, phone 2260 or 1026J. 2d-25-258

CITY TAXI 25c
UP-TO-DATE HEATED CARS
SERVICE DE LUXE
DAY OR NIGHT
'PHONE 2240
Brydon Weese, Manager
26d-36-3951

CHAIN **RED & WHITE** STORES
14 OF THEM WITH RED AND WHITE FRONTS

ORANGES Dozen - 39c
2 Dozen - 75c
This will be Orange Week at the RED & WHITE Stores. If you want the sweet Oranges for marmalade, these are the very best.

EXTRA SPECIALS FOR FRIDAY AND FOLLOWING WEEK

Aylmer Peas 2's	13c
Serv-us Corn 2's	13c
Clark's Beans in Chili Sauce 3's	18c
Serv-us Washing Soda, pkg.	8c

LEMONS
Bright and juicy, doz. 30c

EGGS
Stricly Fresh, Dozen
45c

VEGETABLES

Potatoes, peck	58c
Turnips, peck	15c
Parsnips, peck	40c
Carrots, peck	25c
Onions, cooking	6 lbs. 25c
Onions, Spanish	4 lbs. 25c

SUNDRIES

Split Peas	3 lbs. 25c
Toilet Paper, great big rolls,	3 for 25c
Nugget Shoe Polish	2 tins 25c
Libby Spinach, 2's	24c
Benson's Corn Starch 16-oz. pkg. for	11c
Silver Gloss Starch, 16-oz. pkg.	11c

GRAPE FRUIT
Florida brand, which is really the best fruit.
2 for 25c, 3 for 25c 4 for 25c

RED & WHITE service is cheerful delivery of first quality goods at lowest cash prices. Use your phone—we look after your interests.

TOM MIX in
The Yankee Senor
CAPITOL—TODAY

The Evening Examiner

PROBABILITIES.
Fresh south-west winds, mostly fair and milder to-night and Saturday, with local snow flurries.

VOL. LVII., No. 24 — PETERBOROUGH, FRIDAY, JANUARY 29, 1926 — PRICE THREE CENTS

Repeating on Saturday Many of Dollar Day's BIGGEST VALUES and Featuring the First Day of February Mark-Down Sales The GRESSMAN Company Limited

UNITED STATES LINER SAILS ON TO FRANCE WITH BRITISH CREW SNATCHED FROM ATLANTIC'S MAW

Remaining 13 Men Rescued in Heavy Sea From Floating Freighter.

AIDED BY MOON

But Sea God Claimed Lives of Another Captain and 25 Men.

NEW YORK, Jan. 29 (Canadian Press).—The sea and human heroism have broken even in the latest renewal of their age-old battle. The President Roosevelt, her funnels belching defiance of the gale she has fought four days, had resumed her way to Cherbourg last night, with the whole crew of twenty-five men from the mangled and helpless British freighter Antinoe aboard.

Their rescue was the seaman's victory. A few hundred miles to the North and West, bits of wreckage on the still turbulent Atlantic give evidence of the battle the sea won. They are all that is left of the Laristan, also a British freighter, which went down with her captain and twenty-five men.

The Roosevelt completed her victory early yesterday morning by the light of a moon which came out propitiously during a brief lull in the 90-mile gale. An open boat from the Roosevelt, commanded by Chief Officer Miller, took the last thirteen men off the Antinoe.

Sailors Exhausted.

They were exhausted from hunger and battered by the waves. Earlier, Captain George Fried, of the Roosevelt, had wirelessed of the rescue of the first twelve of the crew, but said the other had to be left aboard "because they were too weak to risk jumping into the sea."

Captain Fried had stood by the Antinoe since Sunday. Early yesterday morning he got a "blinker" code message from the thirteen left aboard, saying the ship was listing fifty degrees, and could not stay up much longer.

Though the gale had abated a little, heavy swells were running, and the waves were high. Nevertheless, the Roosevelt launched its sixth lifeboat. It succeeded.

A little later her wireless operator sputtered a message to the home office of the United States Lines, saying they were "on the way to Cherbourg" again, regretting the loss of two of the crew who were drowned in an earlier attempt to reach the Antinoe, and leaving the

(Continued on page 4.)

NOW, HONESTLY—

It's perfectly all right for you to giggle and talk out loud in a theatre if you are the only one there.

But, you're working on the wrong idea when you do it with other people around.

They paid their money to hear the play—not you.

Folk sitting nearby don't say anything — because they're polite.

And they wouldn't have occasion to think of saying anything . . . if you were polite.

BURY CARDINAL IN CATHEDRAL

Solemn Rites at Funeral of Late Cardinal Mercier.

ROUTE GUARDED.

MALINES, Belgium, Jan. 29.—(Canadian Press.)— The body of Belgium's heroic war cardinal, Desire Mercier, was enshrined today in Malines, the seat of his Archbishopric and the scene of his long years of struggle and triumphs.

From the Archepiscopal Palace, to which it had been returned, after yesterday's elaborate State funeral in Brussels, the casket was borne in solemn procession, preceded by a great silver cross—to the Cathedral of St. Rombaut, and there entombed in the crypt. The entire route from the Palace to the Cathedral was lined with soldiers.

BELLBOY SERVED SPOTTERS LIQUOR

Judge Reduces Magistrate's Ontario Temperance Act Penalty.

PORT ARTHUR, Ont., Jan. 29. —(Canadian Press.) —"The relationship of master and servant existed," said Judge Kenny in a judgment rendered yesterday in the matter of appeal from a magistrate's conviction in the case of an hotel bell-boy who had been sentenced to one month in prison and a fine of $200 for violation of the O.T.A. The judge was referring to testimony which indicated that the boy had procured a bottle of liquor for a guest, who afterwards became known as one of two special officers.

The judge amended the conviction, stating that the lad was not guilty under section 40, but was guilty of an offence under section 41. The penalty of a month in jail and fine of $200 and costs was changed to a straight fine of $50.

RUSSIAN SOPRANO CANCELLED TRIP

U. S. Deportation Trip If She Entered Canada.

EDMONTON, Alta., Jan. 29. —(Canadian Press).—Maria Kurenko, Russian soprano, who was to have sung here to-night by arrangement with the Women's Musical Club, is faced with all the pains and penalties of the U.S. Immigration Department, if she crosses the line from the United States into Canada.

She can go into Canada if she wants to, say the U.S. authorities, but since she is a Russian subject and not a U.S. subject, she cannot get back into the States again.

So Maria, in despair, is now on her way back to New York, having cancelled her Edmonton engagement.

She was held up at the border, at Emerson, Manitoba.

Whiskey and Flax Seed Show Increase In Exports

OTTAWA, Jan. 29 (Canadian Press).—Whiskey and flax seed showed the largest increases in the list of Canada's exports to the United States during the year 1925, both more than doubling the figures for the previous year. Exports of whiskey to the United States last year were $10,811,988, as compared with $5,289,080 in 1924.

THE WEATHER.

Yesterday's high wind, drifting and general unpleasantness was succeeded in the evening by a decided drop in temperature. By 9 p.m. the temperature had got down to 14 below zero; during the night it reached 20 below and this morning at daybreak it was at 18 below. A year ago this morning we had it 15 below zero. Yesterday's high wind has caused some of the roads to be badly blocked, and if the snow had been deeper the result might easily have been much worse.—W. P.

RATEPAYERS OF NORTH MONAGHAN.
PUBLIC MEETING AT MAY'S SCHOOL HOUSE, JANUARY 29, AT 8 P.M. QUESTION OF HYDRO RATES ON LIGHT. H. B. RYE, REEVE. 2d26-132

NEILLS SEMI-ANNUAL CLEARING SALE.
OUR WOMEN'S GOLOSHES OF THE FAMOUS "LIFE BUOY" BRAND, NOW SELLING AT GREATLY REDUCED PRICES TO CLEAR THEM OUT.
ALSO MANY LINES OF SHOES TO CLEAR AT LESS THAN HALF PRICE.
WATCH OUR WINDOWS FOR SPECIAL BARGAINS.
R. NEILL, LTD.,
2d 25 ..... 350-354 GEORGE ST.

Fifty-one Below Zero; Like To Live In Nipigon?

TORONTO, Jan. 29 (Canadian Press). — Nipigon, where they catch the big speckled trout, was the coldest place in Canada heard from last night. The temperature there was reported to be 51 degrees below zero. Around Toronto it was comparatively moderate, the mercury, hovering just below the zero point.

C.N.R. REVENUES HIGHEST MONTH

November Net $5,620,743—Best Except Last October.

C.P.R. NET INCREASE

OTTAWA, Ont., Jan. 29.—(Canadian Press.)—Net revenues of the Canadian National Railways for the month of November, 1925, were $5,620,743. With the exception of last October, these were the largest net revenues earned by the system in any month since its consolidation. Gross revenues were greater than those of November, 1924, by $3,072,775, and exceeded those of November, 1923, by $365,177. For the first eleven months of the calendar year, 1925, gross revenues on both Canadian and American lines were greater than in 1924 and operating expenses were less. The cumulative net operating revenues were increased by $12,432,236 and the operating income by $12,910,770.

For the eleven months January-November last year, gross revenues on the C.P.R. were less than in 924 by $2,332,407. Operating expenses, however, were reduced by $5 237,999 which increased the net revenues by $2,905,592 and operating income by $,830,043, over the same period in 1924.

JUDGE DECIDED EXTRADITION OF HOUSE BREAKER

Arrested Upon Expiry of Term in Kingston Penitentiary.

WANTED IN MICH.

Long Term for Stealing Trousers and Three Dollars.

KINGSTON, Jan. 29 (Canadian Press).—Judge Lavell, sitting as extradition commissioner, decided Thursday to grant the request of the United States authorities for the extradition of Carl Regis as a fugitive from justice.

A few days ago Regis was arrested by the local police on the request of an officer from the State of Michigan on his release after serving a term in the Portsmouth Penitentiary, being remanded by the police magistrate on a formal charge of "having escaped from a penal institution, being unlawfully at large in Canada." Yesterday morning, however, the Crown Attorney being ready to proceed with the case before the extradition commissioner, the charge was withdrawn in city police court and Regis discharged, only to be immediately rearrested and held pending his appearance before the judge.

It was disclosed at the hearing that Regis had been sentenced for a period of from three to fifteen years on the Michigan State Reformatory at Ionia for breaking into a house and stealing a pair of trousers and three dollars in money. He escaped from the institution after serving about nine months, and later was sentenced in London, Ontario, to three years in the Portsmouth Penitentiary for theft. Regis was born near Chatham, Ontario.

SNOWDEN SEES NO FUTURE FOR LIBERAL PARTY

Refers in Speech To Sir Alfred Mond Leaving Party.

MUST SHED SECTION.

If Only True Liberals Left, May Be Revived, He Says.

BLACKBURN, Lancashire, Jan. 29 (Canadian Press).—Philip Snowden, M.P., Chancellor of the Exchequer in the late Labor Government, in a speech last night, made important references to what he described as "that perennial question, namely, the relationship of Labor and Liberalism.'

By way of a preface, Mr. Snowden said that while Lord Oxford and Asquith was saying that the Liberal party never was more vigorous than at the present time, one of the principal members of that party(Sir Alfred Mond, 'M.P.), had considered it so hopeless as to cause him to leave the sinking ship.

"While I do not believe there is any future for Liberalism as a dominating force," Mr. Snowden declared, "yet if it can compose its differences and shed that section which is not Liberal in any true sense,—shed its Monds—and leave the Radical rump, then it is possible there may be something of a Liberal revival in the next election.

"If, however, this exodus of Liberals to the Tory party continues, then what is ultimately left will doubtless prefer to support the Labor party rather than the Tory Government."

It is not necessary to retain facts that we may reckon concerning them.—Beaumarchais.

A Hundred and Four Above In Argentina, Not in Canada

BUENOS AIRES, Jan. 29 (United Press).—Argentina is gripped in a heat wave and several prostrations have been reported. Ninety-eight degrees was the highest point in this city yesterday, but in the interior the thermometer went as high as 103 and 104.

The weather forecast today suggested that the mercury would mount higher.

GOODS BY PLANE CROWD STATION

Necessary To Enlarge Croydon Airport to Handle Freight.

RESERVE MACHINES.

CROYDON, England, Jan. 29.—(Canadian Press).—So popular has the transit of goods by airplane become that it has been found necessary to construct new storehouses and sheds at the London air station at Croydon. A bigger staff of customs officers also is required. It is now planned to reserve the single engine planes for goods traffic. The larger multi-engined machines will be used only for passengers.

COAL CONFERENCE.

PHILADELPHIA, Jan. 29 (Canadian Press).—The anthracite wage conference adjourned at six o'clock last night until 1.30 p.m. to-day. No agreement was reached.

The only announcement made was that the joint conference "continued its discussion of a possibility of reaching an agreement."

"There was a general discussion of numerous plans submitted to the conference," the announcement said.

CHARGE DEPUTY WITH PUTTING PAPERS OTHER THAN BALLOTS INTO BOX IN ATHABASCA RIDING

Showed Names on Poll Book of People Not in Canada.

CONSUL'S EVIDENCE.

Italian Official Says Some Shown as Voting Were in Italy.

EDMONTON, Jan. 29 (Canadian Press)—J. B. Billows of Venice, Alberta, a deputy returning officer for Athabasca riding in the recent federal election, was committed for trial yesterday on charges connected with the alleged ballot box frauds.

The book for the poll where Billows was in charge showed 95 ballots had been cast and of these 94 were for C. W. Ross, elected Liberal candidate.

Felie D'Angels, Italian Consul at Edmonton, gave evidence and declared that sixteen persons who are shown by the poll book to have voted at this booth, have been in Italy several years, two are dead, three are in the United States, and others living far from Alberta.

Billows was charged with putting papers in the ballot box other than authorized ballot papers.

BREAKS COLLARBONE

PRINCE OF WALES
Who was taken to London for treatment after he had been thrown from his horse yesterday, the second time within two days, hunting foxes.

COUNCIL HEARD SCHOOL REPORT

Inspectors For East and West Peterborough Told of Work.

OLD MEMBER SPOKE.

The presentation of reports by school inspectors Richard Lees and R. F. Downey and ensuing discussions which arose out of them occupied much of the time of the County Council this morning. The reports on motion were received and will be referred to the Schools Committee. They will appear in full.

On the opening of the morning session, C. Coben, of Saskatchewan, a former members of the Peterborough County Council, was introduced by Warden Curtis and requested to address the Council. In response Mr. Coben remarked that it afforded him great pleasure to appear before the Council perhaps, he said, for the last time. When one lives out his allotted span, he declared, one was living on borrowed time. He recalled with pleasure the years which he had spent as a member of this county council and remarked that there was only one person remaining of those who had sat with him in 1916, his last year as a member. In the short time he had been at the council chamber he could see that the members measured up to the standard fixed and maintained by the old council.

While the problems which annually faced the council were becoming more diversified and intricate he had no doubt but that the minds of the Councillors were becoming broadened so that the difficulties could be coped with adequately. Remarking on the loss of the County buildings by fire he declared that the improvements made since amply compensated for the loss.

Regarding conditions which were at present prevailing in the west, Mr. Coben had much to say, outlining the character of municipal government and the problems which faced the farmer regarding the marketing of the wheat crop.

He viewed with approval the imminent amalgamation of the Saskatchewan Grain Growers' Association and the Farmer's Union of Canada, being confident that greater strength would result with benefit to the farmers in that the middleman would be practically eliminated.

Mr. Coben was for many years the representative of Galway and Cavendish in the County Council.

A motion was sponsored by J. Hawthorne and J. P. Flood was carried and provides that as many members as possible of the County Council attend the Good Roads Convention to take place in Toronto in February and that the council meet on the return of the members.

Child Of 12 Was Leader Of Vienna Robber Gang

VIENNA, Jan. 29 (United Press)—Vienna detectives have unearthed a children's robber gang, lead by 12 years old Franz Hawlick. The children with him had committed a string of robberies which had mystified the police for months. Hawlick was located in his home where his father was out of work and his mother was a drunkard, nine other persons lived there with dogs and cats underfoot.

C.P.R. EARNINGS SHOW INCREASE

Net Profits Almost Three Million Dollars More.

STATEMENT ISSUED.

MONTREAL, Jan. 29 (Canadian Press)—The statement of earnings and expenses of the Canadian Pacific railway just issued shows an increase of nearly three million dollars in net profits over the preceding year.

SHIELD YOUR EYES FROM DANGER
Guard against the dangerous "ultra-violet" rays in light which strain one's eyes, by using Crooke's Lenses. The tint is all but invisible and adds to the comfort of wearing glasses. To those whose eyes are sensitive to light, Crookes' Lenses are the best. See W. H. Lacey, Optometrist, 400 George Street, Phone 1160.

C. G. E. JUNIOR BASEBALL CLUB DANCE.
G.W.V.A. HALL, FRIDAY, JAN. 29TH, AT 9 P.M.
RUSSEL REID'S ORCHESTRA.
HOCKEY MATCH RETURNS WILL BE ANNOUNCED.
3d25 129

LOOK FOR A TABLE ON THE MARKET SATURDAY, JANUARY 30TH, WITH HOME-MADE BREAD, BUNS, CAKES, ETC. SOLD BY THE LADIES' AID OF FAIRVIEW CHURCH.
1d-25-152

COGNAWAGA RINK
Skating Tonight with Band
Excellent Ice - Best Music
Admission 15 and 20 cents.
Let's Go !

WARSAW ROAD MAN FOUND DEAD; POLICE SAY SHOT ACCIDENTAL

PREMIER IS DEAD

VISCOUNT KATO
Japanese Prime Minister who died Wednesday after an illness of four days. He was a veteran in international statesmanship.

Lewis Kempt Believed Looking in Muzzle When Revolver Discharged.

SHOOTING RATS?

Tragedy Yesterday Afternoon to be Investigated By Coroner.

His one good eye pierced by a bullet that had entered his brain and caused instantaneous death, Lewis Kempt, 32, was found in a stable three miles from Peterborough on the Warsaw road yesterday afternoon. He was the adopted son of Mrs. Kempt, and had lived with her from his childhood.

Provincial Constable Norman F. Maker gave as his opinion last night that Kempt was engaged in rat shooting in the stable when the old fashioned .22 revolver jammed. He had only the use of one eye, and, it is supposed, applied it to the muzzle of the gun to ascertain the trouble, when the revolver discharged. The bullet passed through his eyelid into his brain.

The revolver, half open in the way old-fashioned revolvers "broke" to recharge, was found beside the body, and in the dead man's pocket was a box of shells, three of which had been used.

Had Finished Chores.

The story told by Mrs. Kempt is that Lewis had left the house at 11 o'clock to do the chores, and when he had not returned at 2 o'clock she set out to search for him. She found him sprawled on the floor of the stable, dead. All the chores had been done, and the stable cleaned up.

The body was brought to the city under charge of Provincial Constable Maker yesterday evening, and is at Comstock and Sons' undertaking parlor.

Coroner Dr. Young viewed the body this morning and decided that death was accidental and that an inquest was unnecessary.

SEAL COAT VANISHED

From the Possession of Detectives.

MONTREAL, Jan. 29 (Canadian Press).—That the City of Montreal was not responsible for the acts of the members of its police force when such officers are acting in the interests of peace and justice, and not as servants of the city, was the effect of a judgment delivered by Mr. Justice Philippe Demers in the Circuit Court yesterday.

The action was taken by Misses Desroberts, fur merchants of Three Rivers, against the City to recover $580, the value of a Hudson seal fur coat. The plaintiffs alleged that the coat was seized by city detectives in effecting the arrest of the thieves who stole the coat in Three Rivers. It was alleged that the seal coat disappeared after coming into the possession of the detectives.

More than 165,000 divorces were granted in the United States in 1923.

KIWANIANS HAVE FARMERS' DAY AND ENTERTAIN COUNTY COUNCIL

Professor Reynolds, of O.A.C., Guelph, is Speaker on Inter-Relations.

CO-OPERATION !

Understand the Other Man's Viewpoint and Problems is Need of Age.

Farmers' Day at Kiwanis Club today was an unqualified success. All the members of the County Council, the County officials, and other farmers were present, taxing the limits of the usual meeting place and overflowing into the main dining room of the Empress Hotel. President John J. Craig was in the chair; the booster was Tom Mark, and the prize winners were A. Reynolds, J. R. Marshall, J. J. Turner, and Levi Bond.

Professor Reynolds of the Ontario Agricultural College, Guelph, was the speaker of the day, taking as his subject the increasing of friendly relations between country and city dwellers. He commented favorably upon the largeness of mind and heart and the intelligence shown in gathering together people of different modes of living in order that the common interests of all might be considered and the cordiality of their relationships increased. Such gatherings where each division is reminded of the interests of the other are good mentally and spiritually.

The first thing needed to estab-

(Continued on page 7.)

Four Years In Prison For Two Montreal Highwaymen

MONTREAL, Que., Jan. 29. (Canadian Press)—Leon Latuk, who with Paul Caron, entered the Simkover shoe store, St. Lawrence Boulevard, on the night of November 21, and held up the proprietor with a revolver and stole $42, was sentenced to four years in St. Vincent De Paul Penitentiary by Judge Cusson yesterday.

Paul Caron, who gave evidence for the Crown after pleading guilty to the charge against him, will be sentenced at a later date.

Just Tumble. Not My Neck Says Prince Of His Fall

LONDON, Jan. 29.—(Canadian Press.)—"Just an ordinary tumble and not my neck this time," said Prince of Wales, laughingly to a friend who saw him last night on his arrival in London from Leicestershire, where he broke his collar bone yesterday when he came a cropper while riding to hounds.

All reports agree that the hurt the Prince of Wales received yesterday is in no way serious.

EXPLOSION KILLS LOCOMOTIVE CREW

Hurled to Death When the Crown Head Blew Up.

SYRACUSE, N.Y., Jan. 29—Two men were killed on Wednesday night, when the crown-head on a locomotive hauling a fast express on the main line of the New York Central exploded near Port Byron. The dead are William Ballou, 55, of East Syracuse, engineer, and Bernard J. McGraw, 34, of Syracuse, the fireman. The accident occurred about two miles west of Port Byron.

After the explosion, which hurled Ballou from the cab of the engine and buried the fireman beneath debris, the train sped on through the night until the steam all escaped from the boilers and came to a stop about a mile from where the explosion took place. There were no passengers on the train. The crew in the express cars heard the shock of the explosion when the boiler burst, but paid no attention to it until the train came to a stop.

The train was about an hour late and was travelling at a fast clip to make up lost time, according to statements of railroad officials.

McGraw was badly burned by the steam, and Ballou's body was found on the other side of a fence which ran alongside of the tracks. An investigation is under way to determine the cause of the explosion.

13 Is The LUCKY Number; Means a PRIZE of - - $10
(SEE PAGE 7)

ROSE SHOP, 440 GEORGE ST.
Bought at 38c on $
SAVE 1/2
All Coats, Suits, Hosiery, Underwear, Etc., CUT TO HALF PRICE
SEE US SATURDAY

LIVESTOCK FOR SALE

FOR SALE — TWO REGISTERED Jersey Bulls, 17 and 15 months; prize winners at Peterboro exhibition; prices right; E. L. Bell, R. R. 7, phone No. 311 r 23. 3d-25-246

FOUND

FOUND — ON PUBLIC LIBRARY grounds on Saturday, January 23rd; sum of money; apply to Librarian. 1d-25-155

AUTOS FOR SALE

CAR FOR SALE—FORD SEDAN—model '21 in first class condition; five good cord tires; $335 cash; Box 3626 Examiner.

CAR FOR SALE — FORD TOURING Car, good condition; phone 1983w. 3d-26-252

WANTED

WANTED — BY YOUNG BUSINESS man, room and board with private Protestant family where I can have breakfast at 6 a.m. every second morning; Box 251 Examiner. 3d-25-251

TEAMING & CARTING

WANTED — MOTOR CARTING, ALL kinds, long or short hauling. Beatty Bros. 'Phone 2169-991r2.

HELP WANTED—Male

SALESMAN FOR LINE OF LITHOgraphed labels, stickers, art calendars, etc. Good sidelines. Wright Litho Co., London, Ont.

HELP WANTED—Female

WANTED—RESPECTABLE MIDDLE aged woman to keep house for family of four; apply between 2 and 5 p.m. to 121 Stewart St. 3d-26-254

WANTED—GIRL OR MIDDLE AGED woman for housework; apply to Mrs. Fine, 302 Margaret Ave., or 427 George. 3d-25-236

WANTED—A MAID FOR GENERAL housework; references required; apply to Box 87 Examiner. 2d-25-87

WANTED — A MIDDLE AGED WOman to take care of home and family of five children; address Chas. Lawrence, Fraserville, P.O., Ont. 3d-105-5081

VETERINARY

DR. W. P. McELROY, Vet. Sur., office and residence, 190 Charlotte St., Charlebond Bldg., Peterboro. Phone 1623J.

BARRISTERS AND SOLICITORS

HATTON & REID, BARRISTERS, Solicitors, 397 1-2 George Street. Phone 63. Money to Loan. C. W. Hatton, K. C., J. W. Reid, Successors to A. E. Dixon.

GORDON & O'BRIEN— Barristers Solicitors, Notaries. Money to loan on easy terms. Special attention to Patents and Trade Marks. Phone 219. Hon. G. N. Gordon, K.C., J. A. O'Brien.

J. R. CORKERY, BARRISTER, SOLicitor, Notary Public. Offices Ground Floor, 414 Water St., Peterborough. Five Doors North of Hunter Street. Money to loan at current rates on easy terms.

S. T. MEDD—Barrister, Solicitor, Notary. Office over the Dominion Bank, corner of George and Simcoe streets. Telephone No. 22. Private funds to loan at current rates upon easy terms.

DUMBLE & JOHNSTON—Barristers, Solicitors, etc. Office, over the Toronto Savings and Loan Company, George Street. D. W. Dumble, K.C., W. Johnson.

R. R. HALL—Barrister, Solicitor, etc Peterboro, Ont. Office, corner of Hunter and Water streets, over the Canadian Bank of Commerce. Trust Funds to loan on easy terms of payment.

JAMES FORDYCE STRICKLAND—Barrister, Solicitor, Notary Public Peterboro. 'Phone 191. Money to loan. 375 Water street.

WILFRID F. HUYCKE, Barrister, Solicitor, Notary Public. 395 Water street. Telephone 229.

PECK, KERR & McELDERRY, Barristers, Solicitors and Notaries. Office, Water street, Peterboro. Money to loan at the lowest current rates of interest. Telephone 1950. E. A. Peck, K.C., D. D. Kerr, K.C., V. J. McElderry.

MEDICAL

DR. BUCHANAN, F.R.C.S., Edinburgh M.R.C.S., Eng., L.R.C.P., London. Eye, Ear, Nose and Throat Specialist Hours 9-11 2-4 p.m., and 7-8 p.m 'Phone 512. Office, corner Water and Murray streets.

DR. C. C. CRAGG—Eye, Ear, Nose and Throat Specialist. Office 295 Charlotte street, formerly occupied by Dr. Neal. Hours—9-11 a.m., 2-4 p.m., 7-8.30 p.m. Telephone: House 1018. Office 2185.

F. I. WEBSTER, Ontario Land Surveyor, Registered, Professional Engineer, formerly with Lewis and MacRostie of Ottawa. Phone 2540.

NOTICE

NOTICE — FARMERS—SAW MILL now running, quick service; Dinsdale's, King or Charlotte. 26d-47-121

NOTICE — TAXIDERMIST WORK done. Have your specimens mounted. Apply 156 London, phone 878. 26d-31-5007

NOTICE—CONTRACTING AND Building operation and repairs; hardwood floors; F. Barrett, 202 Smith St., phone 2209J. 26d-46-218

NOTICE—H. SUNMAN WANTS PAPerhanging, painting; satisfaction given; phone Windsor Hotel. 6d-26-207

SPECIAL NOTICE. CUT THIS OUT. It will pay. House repairs, cellar to roof; furnaces, stoves expertly cleaned, complete one-fifty, and repaired. We also have hospital for every description of broken goods, from electric irons, furniture to pair of scissors. Costs nothing to phone. Small trial will surprise you how cheap we work. Wm. J. Bull, 1086M.

WANTED

WANTED—HENS AND CHICKENS—special prices paid; phone 2037r. H. F. Doig. 26d-42-154

WANTED—SEWING BY THE DAY; will go out of town; phone 216 evenings. 3d-26-244

LOGS WANTED — HIGHEST CASH price paid for all kinds of logs; custom sawing done while you wait. Purdy Lumber Co. 6d-26-212

WANTED — FOR CASH — HEAVY clean legged wagon horse, 1400 lbs. Thompson's Wood Yard, phone 2260 or 1026J. 2d-25-258

WANTED TO RENT TO STORE—Piano, fumed oak or similar finish for remainder of winter; will have good care and will be in room having even temperature. Box 78 Examiner. 3d-25-78

WANTED — TO RENT, SMALL house, reasonable, one wired for electric stove preferred; first class tenants; Phone 793w. 3d-25-240

WANTED—BY YOUNG MAN, ROOM and board in private home, central location; apply Box 255 Examiner. 3d-26-255

WANTED—SEVERAL ROOMS, FURnished or unfurnished, light housekeeping; Box 257 Examiner. 3d-26-257

WANTED—ANYONE DESIROUS OF becoming a member of the K.K.K. write Box 741, Toronto. 26d-38-3

WANTED—HOUSE 6 OR 7 ROOMS; modern, central, party would exchange some lots or auto as part. Apply 421 George St. 5d-26-225

WANTED—LIVE POULTRY—EXTRA prices paid for good stock; phone 771 and we will call, or bring them to A. Atkins, 189 Charlotte St. 26d-33-5098

FOR SALE

FOR SALE—NEW HIGH BACK CUTter; also good used cutter. 169 Hunter St. East

FOR SALE — 1 GILSON ENGINE 12 H.P. mounted on steel trucks, nearly new; cheap for quick sale; apply to John A. Brown, Frost and Wood agent, Front St., Hastings, Ont. 6d-29-1w-146

FOR SALE — BODY HARDWOOD, maple wood; split or in block, price $9 per load, delivered; apply 536 Roger.. 3d-27-262

FOR SALE — OAK BUFFET $20; hall rack $5; new improved Quebec with oven $29; quartered oak dining table, etc., M. T. Butcher, 350 Water. 3d-27-265

FOR SALE—LADIES' LONG BLACK cloth fur-lined coat; phone 513. 6d-27-232

FOR SALE—SNAP—TWO LOTS FOR sale in the best location of city at 1-3 value; apply 335 George St. Phone 1021J. 3d-26-234

WOOD FOR SALE — CUT RATE prices; Dinsdale's, phone 153. 26d-47-124

FOR SALE — SET OF LIGHT BOB sleighs; made of best oak; well painted; a fine box; all strong sleighs; also a double sleigh, made of the same kind of material; these sleighs are finished right; for particulars apply Box 25, Indian River. 4d-25-228
2 wkly-28,4-228

FOR SALE—1 LARGE SHOW CASE also baby's sleigh with top; apply 244 Carlisle Ave. 3d-25-250

FOR SALE—GOOD DURHAM COW, milking; apply first house south St. Peter's cemetery on west side of Monaghan Road. 6d-28-242

FOR SALE — COOK STOVE, GAS stove with oven; A1 condition, cheap for cash if sold at once; apply 43 Park., 3d-25-247

FOR SALE—CHEAP — WELL BRED Airedale (female); also two Pups, 8 weeks, 1 male, beauties; owner leaving district; Box 613, Lakefield. 3d-30-235

DRY WOOD FOR SALE — PHONE 1937 for choice body hardwood and hardwood slabs and hemlock slabs at reasonable prices; W. J. Fitzgerald, Perry St. 26d-41-35

FOR SALE—WHY BUY ICE WOOD when you can get it all cut and under cover; body hardwood, hard slabs and good grade of all hardwood at $10 per cord, cut and dry. W. H. Baker, phone 676; evenings. 1830M. 26d-180-3774

DR. T. W. H. YOUNG WON BIG PRIZE HIS ESTIMATE, 12,374, CORRECT

City M. O. H. Hit Exact Figure—W. Read Second.

MOST PEOPLE OUT.

Majority of Estimates Were Between 8,000 and 10,000.

Dollar Day, with ideal winter weather, was a real success as a shopping event. The official count of the number of tickets dropped in the box in front of The Examiner Office, revealed an almost identical number with that of last January; the figure this time being 12,374 compared with 12,728 on the last Winter Dollar Day. The long search for the successful estimators showed that the great majority expected the number to be less this year; estimates ranging from 8,000 to 10,000 being much the more numerous. As always, in the 12,374 tickets that had to be examined, there were a few that were right on the mark; the winner of the big $50.00 bonus having the exact number, and the second bonus winner being within one of the correct figure. Two lots of ties cleaned up the balance of the $150.00, with estimates, none of which were more than three away from the exact total.

Shoppers from outside points had numerous close estimates, but in the final round-up, only one, Mrs. Selkirk of Warsaw, figured in the successful list.

The money will be paid to the winners at The Examiner Office on TUESDAY.

1st Prize:
Dr. Young, Stewart Street, 12,374 ..... $50.00

2nd Prize:
W. Read, 335 Sherbrooke Street, 12,375 ..... 25.00

3rd, 4th, 5th, and 6th:
Mrs. Walter Nugent, 204 Reid Street, 12,372 ..... 12.50
F. C. Weber, 220 Charlotte Street, 12,372 ..... 12.50
Mrs. F. J. Redpath, 641 Water Street, 12,376 ..... 12.50
Don. Ross, 675 George Street, 12,376 ..... 12.50

7th, 8th, 9th, 10th, 11th, and 12th:
V. A. Selkirk, 20 Wolsley Street, 12,371 ..... $4.17
Mrs. J. Selkirk, Warsaw, 12,371 ..... 4.17
Mrs. J. A. Robinson, 505 King Street, 12,371 ..... 4.17
A. E. Jackson, 186 Stewart Street, 12,371 ..... 4.17
H. Cruickshank, 22 Cricket Place, 12,377 ..... 4.17
Leslie Cheu, 162 Simcoe St., 12,377 ..... 4.17

ALBERTA COAL

The U.F.O. Club will have a car of Alberta Coal arrive in 10 or 12 days.

Phone 831-R.-5

and secure a supply.

LOST

LOST — ENVELOPE CONTAINING sum of money; finder please leave at Examiner. 3d-25-140

BELTING

All sizes new and second hand Rubber and Leather Belting in stock. Store and Garage to let.

A. LOW & CO.
365 Bethune St.
Phone 607 N. and Hol. 1027

HOUSES, REAL ESTATE

FOR SALE—LOT FOR SALE — Apply T. Montgomery, Benson Ave. North. 6d-27-230

FOR SALE — NEW HOUSE, DESIRably situated in the West End, centre hall plan, oak floors through out and modern in every respect, easy terms to suit purchaser; apply 437 George street. dtf-3483

EASY TO OWN — 7 ROOM HOUSE, dandy garden, bargain, East city, consider lot as part, apply 421 George St. 5d-29-264

SPLENDID BUNGALOW HOME—Electric fire place, French doors, hardwood up and down stairs, everything is right; good terms; apply 421 George St. 5d-29-263

FOR SALE — 8 ROOMED SOLID Brick House all conveniences, newly decorated, also first class piano; cheap for quick sale; apply 560 Water St. 6d-27-226

FOR SALE — 12 FT. BY 24 FT. IN good condition; suitable for garage, summer kitchen or henhouse; movable; apply 618 Rubidge. 3d-25-245

FARMS FOR SALE — IN SMITH, Monaghan and Ennismore; apply D. J. Lundy, 95 Hunter St. 6d-28-239

UNDER DOCTOR'S ORDERS I WILL sell my 160 acre farm four miles from City, Concession 10, North Monaghan. 120 acres working land; balance pasture. One 100 feet by 80 feet bank barn, and one 100 feet by 30 feet barn with cement stabling; tie for 45 head of cattle and 12 horses; silo; drive shed; hen house; 4 wells one spring; 2 orchards; brick house; three piece bath; sink in kitchen; hot and cold water. This farm will be sold right. J. D. Lundy, R.R. 3, phone 969 ring 2. 5d-122-5078

FOR RENT

FOR RENT — MODERN, HEATED Apartments; apply 437 George St. dtf-1868

TO LET—UPPER APARTMENT, 528 Gilmour street; apply Eastwood at Royal Bank of Canada. 3d-27,29,1-135

TO RENT—APARTMENT, 5 ROOMS, not heated, 3 piece bath, back and front entrance; balcony, newly decorated; 211 Stewart St., apply 255 Reid St., phone 1544F. 7d-41-267

TO RENT—HEATED OFFICE ON George street. Apply 437 George street. dtf

FOR RENT—THREE ROOMS, HEATed; conveniences; furnished if desired; phone 1754J. 6d-26-217

TO RENT—ONE MODERN APARTment to rent; apply D. J. Lundy, 95 Hunter St. 3d-25-238

TO RENT — FIRST CLASS 5 ROOM lower apartment, every convenience; residential; apply 421 George St., phone 273 evenings. 5d-26-224

FOR RENT — OFFICE, HEATED; Apply Bank of Toronto. dtf.-3055

HOUSE TO RENT— 539 DOWNIE street. Apply 437 George street. dtf-1337

STORM AT SEA HAS BROKEN UP

Portion of Main Hurricane Leaves Pacific, Crossing British Columbia.

STEAMER REPORTS.

VICTORIA, B.C., Jan. 29. Canadian Press. — A great storm 3000 square miles in area, which has been blowing on the North Pacific for the last two days, has broken into parts, reports from British Columbia coast points and ships at sea, last night indicated. A portion of the main hurricane has darted away eastward, over northern British Columbia, into Alberta.

The Canadian Pacific Liner, Empress of Asia, in the centre of the main disturbance, 300 miles off the coast, last night reported the gale was blowing there at between 60 and 70 miles an hour. The vessel at that time had been compelled to reduce speed, the message said.

DIAMOND SMUGGLER JAILED AT FRONTIER

Customs Officials Seized Jewels Valued at $200,000.

ST. ALBANS, Vt., Jan. 29. — (Canadian Press.)— Lieb Ritterman, of New York, reputed to be one of the most notorious international smugglers, was in jail here to-day, while customs officials held diamonds valued as high as $200,000, which they seized in his luggage while en route from Montreal. At the same time, immigration agents prepared to question the legality of his entry into this country.

TASTIEST MEATS

POT ROASTS	12½c	PRIME ROASTS	18c	WEDGE ROASTS	20c
PEAMEAL BACON, LB.	38c	SIRLOIN STEAK, LB.	28c		

ROUND STEAK, lb. 22c

Sirloin Roast (Rolled)	30c	Smoked Ham, Choice	38c
Rolled Roasts	28c	Hams of Pork	28c
Rump Roasts (Boneless)	22c	Pork Chops	30c
Pot Roasts	15c	Streaky Pork, lb. (by piece)	25c
Shoulders Young Lamb	25c	Butts of Pork	25c
Loins Young Lamb	30c	Sausage, Choice	20c
Lean Lamb Chops	30c	Smoked Ham, Choice	38c
Breasts Young Lamb	15c	Breakfast Bacon	43c

PORTERHOUSE STEAK, LB.	28c	SHOULDER OF PORK	23c
PLATE RIB	12½c	ROLLED ROASTS 28c	BRISKETS BEEF 10c

PHONE 275 **JOPLING'S** NORTH STORE

Her Liver Was Bad And She Felt Tired and Depressed

Mrs. M. Siefert, Grosswerder, Sask., writes:—"I was greatly disturbed with pains in my liver, and felt tired and depressed most of the time. One day I read about

Milburn's

LAXA-LIVER PILLS

and the next time I went to town I bought four vials of them.

I have used them regularly, and after two months' use I feel like an entirely different woman.

Now, I always recommend them to any of my friends who are troubled as I was."

There's only one "Laxa-Liver Pill", and that's the one put up by The T. Milburn Co., Limited, Toronto, Ont.

REICHSTAG PLACE OF HEATED WORDS

Nationalist Deputy Called Cabinet Members Traitors.

BERLIN, Jan. 28 (Canadian Press). — Wilhelm Henning, a Nationalist deputy, was expelled from the Reichstag yesterday, after speaking violently against the Locarno security pact. Herr Henning called the Cabinet members "traitors" and "hangmen of the German people."

Chancellor Luther, descending from the tribunal, intercepted the speaker and forbade further utterance of such slanders. Other members of Reichstag surged up and separated the men.

Tomorrow's HOROSCOPE

By Genevieve Kemble

SATURDAY, JANUARY 30.

Rather strange or peculiar events are likely to transpire under the quizzical astral forces that dominate affairs, both business and personal. With Uranus and Neptune, planets of the weird and unorthodox, in conspicuous angles of operation it will be conjectural as to what may develop. But it is urged that self-control and precaution be exercised in order to meet these unpropitious or subtle conditions, and care should be taken against accident and loss.

Those whose birthday it is may have a year of strange events and experiences in business as well as private affiliations. It will be well to be on guard against all manner of dangers and deceptions and success may be wrung from complicated situations. A child born on this day may be endowed with some rather singular gifsor traits, with a leaning to the spectacular and unorthodox. It may, however, have many excellent qualities which should make for success and independence. It should be taught how to withstand subtlety and the dominion of crafty influences.

ACID STOMACH IS DANGEROUS

The Real Cause of Indigestion

Acids in the stomach irritate and inflame the delicate stomach lining, sour and ferment the food, prevent proper digestion and lead to nine-tenths of all dyspepsia and Indigestion. Pepsin and other artificial digestents give only temporary relief and do not correct the cause.

Stomach acids should be neutralized daily, and the stomach kept sweet and clean after eating by drinking a glass of pure Magnesia water made from teaspoonful or four tablets of Bisurated Magnesia, obtainable at any reliable drug store. This prevents food fermentation and your meals digest naturally and without pain. By following this plan you may eat almost anything without fear of Indigestion.

1926 CANADIAN TEACHERS FEDERATION CONVENTION.

The above convention will be held in Charlottetown, P.E.I., August 2nd to August 6th, and arrangements are now being completed for an all-expense, personally conducted tour via the Canadian National Railways, from Toronto to Charlottetown in connection therewith. This tour will include a trip down the St. Lawrence Rapids, the Saguenay River, through the beautiful Bras d'or Lakes, and the Land of Evangeline country, with stopover at Quebec City and trip to St. Anne de Beaupre, returning by way of Boston, the White Mountains of New Hampshire, and Montreal. A leaflet will shortly be isued giving complete information regarding the tour.

For particulars address Mr. Martin Kerr, (Principal of Earl Kitchener School), 4 Beulah Ave., Hamilton, and Mr. E. A. Byrson, (Principal of the Silverthorn School), 44 Silverthorn Ave, Toronto.

2d-19-29

BOARDERS WANTED

BOARDERS WANTED—ROOM AND board, exclusive home; apply 273 Rubidge; phone 1649J. 3d-25-249

SOLVAY **COKE**

For Furnace, Stove and Range PER TON $16

Always gives satisfaction

ROBERT HICKS CO., Ltd
TELEPHONES, 47-48.
266 CHARLOTTE ST.

FOR SALE

New brick house, just completed, 6 rooms, modern, hardwood floors, large lot, good terms, price..$4500.00

New bungalow, 5 rooms, modern, situated in the north end, good terms, owner would exchange for lots, price $3000.00

Very comfortable stucco house, 7 rooms, modern, hardwood floors, large lot, good terms, price..$4200.00

Comfortable house, 6 rooms, partly modern, good lot, situated in north end, good terms.....$1800.00

13½ acres of choice garden land, situated east of city; brick house, barn, driving shed, etc. Owner would exchange for a farm, or will sell on good terms, price.....$8000.00

200 acres of land, 160 acres working land, balance is pasture, and wood; comfortable frame house, 6 rooms, bank barn, 100 x 30 ft. Driving shed, silo, etc. 6 miles from city. Owner would exchange for a property in city, price.....$10,000.00

J. T. O'CONNELL & CO.
136 Hunter St. W.
Office phone, 376. Residence, 1380.
A. Mills, agent, phone 1483w.

RAILWAY TIME-TABLES

CANADIAN NATIONAL RAILWAYS

Canadian National Railway Time Table corrected to date. All trains daily except Sunday.

No. 96—8.10 a.m. for Port Hope, Toronto, Hamilton, Montreal, Quebec and Portland, Me.

No. 93—8.20 a.m. for Lindsay, Orillia, North Bay, Midland and Toronto.

No. 371—8.30 a.m. for Lakefield.

No. 98—8.35 a.m. for Hastings, Campbellford, Stirling, Belleville and points on main line east.

No. 92—12 noon for Port Hope, Ottawa, Toronto, Buffalo, Philadelphia, New York, makes connections with "International Limited" for London, Detroit, Chicago and California points also with the "National" for Winnipeg and Vancouver.

No. 100—12.15 p.m. for Hastings, Campbellford, Stirling and Belleville.

No. 373—12.30 p.m. for Lakefield.

No. 95—5.25 p.m. for Lindsay, Orillia, Midland, North Bay and Toronto, also makes connections for Detroit and Florida points.

No. 99—8.19 p.m. for Lindsay.

No. 94—9.10 p.m. for Port Hope, Montreal, Quebec, Halifax, Boston, Portland, Me.; carries through sleeper for Montreal.

CANADIAN PACIFIC RAILWAY. (Corrected to date.)

GOING EAST—

11.57 a.m.—Norwood, Havelock, Bonarlaw, Tweed, Perth, Smith's Falls, Kingston, Ottawa, Montreal and intermediate points daily. On Sunday this train proceeds east only as far as Havelock.

8.20 p.m.—Indian River Norwood, and Havelock. Daily except Sunday

11.55 p.m.—Havelock Tweed, Kingston, Perth, Smith's Falls, Montreal, St. John, Boston and New York. Daily except Saturday.

1.50 a.m.—Havelock, Tweed, Kingston, Perth, Smith's Falls, Ottawa.

GOING WEST—

4.55 a.m.—Myrtle, Toronto, Guelph Goderich, Hamilton, Galt, Woodstock, St. Thomas, London, Chatham, Detroit, Chicago and New York Daily.

7.00 a.m.—Toronto (Yonge street), Owen Sound, Teeswater and intermediate points. Daily except Sunday.

7.35 a.m.—Toronto, Hamilton, Brantford, Buffalo, Rochester, Boston, New York Galt, Woodstock, London, Chatham, Detroit and intermediate points between Peterboro and Toronto. Daily except Sunday.

9.35 a.m.—Bethany, Lindsay, Orillia, Port McNichol and intermediate points. Daily except Sunday.

3.35 p.m.—Toronto, Hamilton, Brantford, Buffalo, New York, Galt, Woodstock, London, Windsor, Detroit, Chicago and intermediate points between Peterboro and Toronto. Daily.

6.50 p.m.—Lindsay, Toronto and intermediate points. Daily except Sunday.

Telephone 790 When You Want Your
Piano Or Organ Tuned.
Player Pianos a Specialty
All Work Guaranteed
W. H. CUNNINGHAM
560 Weller Street

CHINA PAINTING
Mrs. Langley McCarthy Teaches Biscoffs' New and Beautiful Work in
CHINA PAINTING

DAVIS-THOMPSON COMPANY, LTD.
Insurance and General Agency
433 GEORGE ST. PHONE 40

4% INTEREST, compounded Half-Yearly, Paid on Deposits

One Dollar opens an account. Special facilities afforded Depositors for the convenient transaction of their business, and accounts are subject to cheque withdrawal

For Sums of $100 and upwards this Company's Debentures are issued in terms of one to five years, bearing special rates of interest, depending upon the term of investment.

TORONTO SAVINGS AND LOAN CO.
435-437 George Street
Peterborough

HILL, WEDDELL & HILLS
General Insurance Agency
ESTABLISHED 1883
Phone 14 124 Hunter Street West

"BRINGING UP FATHER" — Geo. McManus

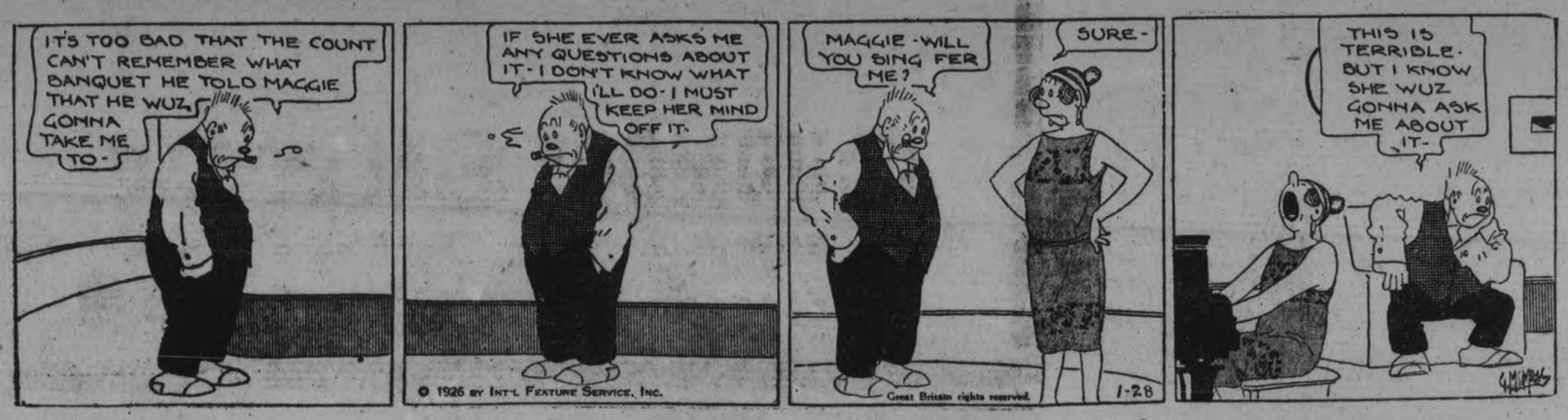

CONSERVATIVE MEMBER ASSERTS THAT AUTRALIAN TRADE TREATY IS BAD BLOW TO DAIRY INDUSTRY

"Tremendous Blunder," Says Dr. Edwards, Speaking in House.

MR. MARCIL REPLIES.

Says Canada Should Be Made Attractive To Keep Canadians.

OTTAWA, Jan. 29 (Canadian Press).—While factories were closed in Canada, the United States consular offices were working overtime to provide passports for Canadians who wanted to cross the international boundary line, asserted Dr. J. W. Edwards, Conservative member for Frontenac-Addington in the House of Commons yesterday. They were leaving the only country in which tariff reductions had gone into effect to find work where industries were protected.

Tremendous Blunder

Hon. J. A. Robb, Minister of Finance furnished data on the butter importations from Australia and New Zealand since the Treaty came into effect. The Minister of Finance showed that about 600,000 pounds of butter had been brought from those countries in that period. Dr. Edwards commented that that was 600,000 pounds too much. Mr. Robb said that a greater quantity of Canadian butter shipped to England had returned to Canada because there was a shortage in this market, was shown in the table of imports which had been quoted. Dr. Edwards complained that the dairy produce brought from Australasia was imported under "subsidized rates of duty," while if Canadian dairy farmers wished to break into the markets of that continent, they must surmount a high rate of duty.

The treaty with Australia was a "tremendous blunder" and was "going to prove a severe blow to the dairy industry in Alberta." Industries and agriculture were entitled to a reasonable protection. Many factories had been closed in Canada, but the one industry which was working overtime was the consulate offices of the United States, where passports were being issued to Canadians to leave the only country in which tariff had been lowered, to go to the country with the highest tariff in the world in order to find work. The Government, said Dr. Edwards, should "play the game, acknowledge defeat, resign and get out."

Hon. Chas. Marcil.

Hon. Charles Marcil (Liberal-Bonaventure) congratulated Dr. Edwards on the mildness of the speech, and he expressed the opinion that a strong Opposition made for good government.

Although the members of the Parliament of 1914, said Mr. Marcil, had no mandate from his constituents to approve the declaration of war on the German allies, he had with his confreres voted for Canada's participation in the conflict.

He made touching reference to the life and attributes of the late Cardinal Mercier. Canada's trade, he said was increasing by leaps and bounds under the liberal regime.

He thought something should be done to increase the interest of the electorate, and especially of the women voters, in public affairs.

Emigration Chronic

Mr. Marcil referred to the flow of Canadians to and from the United States. This condition, he said, was chronic. It would always exist to some extent. The solution was to make Canada as attractive as possible, and the Canadians now in the United States should be welcomed back to the Dominion and encouraged to go on the land. To do this, good roads and access to city markets were essential.

Mr. Marcil commented favorably on the proposed tariff commission. It should in its investigation into the difficulties of the Maritime Provinces, also include those eastern section of Quebec province by the sea.

S. G. Tobin (LiberalWetaskiwin), said that, as a new member, the most difficult thing in the House of Commons for him to understand was the Conservative representation from Nova Scotia. He himself had spent his youth in that province, and it was beyond his comprehension how the province of that day could return Protectionist Conservatives.

In the later debate D. M. Kennedy, Progressive member for Peace River, complained of the plurality of immigration policies in Canada. Apparently the government had one and each of the railway companies another. He thought that all immigration should come directly under the government. Mr. Kennedy will continue his speech to-morrow.

IN DEBATE

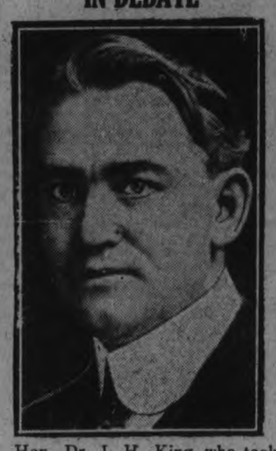

Hon. Dr. J. H. King, who took part in the debate at Ottawa this week.

COUNTIES COUNCIL OPPOSED TO TOWNSHIP SCHOOL BOARD PLAN

Adverse Recommendation by Committee Drafted at Cobourg.

HASTINGS BRIDGE

(By a Staff Reporter)

COBOURG, Jan. 27—The committee on schools, of which Reeve Hess of Hastings is chairman and Deputy Reeve Palliser of Campbellford is secretary, met Thursday morning and went on record as opposed to the formation of township boards of school trustees. The Counties Council will be asked to pass a resolution to this effect and copies of this will be sent to the local legislative representatives and to the Minister of Education. Reeve Hess will attend, as a delegation from the Council, the annual meeting of the Federation of Trustees to be held in Toronto at Easter.

Other Committees

All of the committees have got down to work in earnest and are likely to catch up with the time that has been lost. Deputy Reeve Peake of Seymour has been elected secretary of the county property committee and that body has voted that no action be taken on the proposition to install fuel economizers on the furnaces in the county buildings as recommended by the Council of 1925.

Roads and Bridges

Reeve Bedal of Brighton Township is general chairman and Deputy Reeve Nelson of Percy is secretary of the committee on roads and bridges. This committee is still puzzled over the difference between a culvert and a bridge. The definition of County Solicitor F. D. Boggs that a culvert carries the water under the road while a bridge carries the road over the water, appears to afford the committee no light.

If a culvert is built on a boundary road between two counties the custom has been to have the cost paid by the adjoining townships where as if the structure is a bridge the expense of building is assumed on a 50-50 basis by the two counties interested. There has been a dispute of long standing over such an issue between the counties of Victoria and Durham over a structure on the boundary road between the townships of Cavan and Emily a structure which Cavan maintains is a bridge but which Emily defines as a culvert. Victoria County refuses to pay $45, half the cost of the affair, and the committee decided to recommend that the claim be pushed.

General Chairman Bedal of the Roads and Bridges committee and Warden McCubbin will in the future be charged with the responsibility of deciding what is a bridge and what is a culvert on a boundary road and upon their decision will rest the qeustion as to whether the united counties is to pay half the cost of construction.

The Hastings Case

When it was decided to re-floor the bridge of Hastings, the committee in charge of the work, Reeve Hess of that village, Deputy Reeve Nelson of Percy and Road Superintendent Greer sold to ex-Warden Fowlds of Hastings the old plank for $125. Mr. Fowlds now says that he did not receive the full amount of material for which he tendered and has sent his cheque for $100 as settlement.

This matter was discussed by the committee and it was decided to refer it for settlement to Messrs. Hess, Nelson and Greer who originally dealt with it.

General Chairman Bedal, Deputy Reeve Wight, chairman for Durham county, Warden McCubbin and County Roads Superintendent Greer, will attend the meeting of the Good Roads Association in Toronto and the annual membership fee of $15 will be paid.

The Department will spend $506,710 on Provincial highways in the two counties this year and of this amount the counties will be required to pay 20 per cent. or $101,342. Last year the amount paid by the counties was $99,996.11.

No Advisory Council

The committee on agriculture decided to recommend that no advisory agriculture committee be appointed as requested by the district representatives of the two counties. The majority of the members of the committee were of the opinion that the farming community would not receive from such an innovation sufficient benefit to warrant the additional expense.

The Finance Committee

The finance committee of which Reeve Wood of Millbrook is chairman and Deputy Reeve Nelson of Percy is secretary, held a long session Thursday morning, the principal topic of discussion being the question of taking out a policy for insurance accidents on the county highways. The committee was divided on this proposition and three motions were offered, the one which finally carried recomending that the matter be referred back for discussion in open council.

CONQUER CONSTIPATION EASILY

Kellogg's ALL-BRAN relieves constipation because it is 100% BRAN

Mr. McEnery tried part-bran substitutes — but only ALL-BRAN brought complete relief. Here's what he says:

"For fifteen years I was constantly bothered with constipation. . . . About two years ago I tried out mixed bran and corn flakes but did not get much relief. Some eighteen months ago, I began using Kellogg's ALL-BRAN. From the first week to this good day, I have never had to take a dose of any laxative medicine of any description."

JAMES D. McENERY
(Address on request)

Constipation is the enemy of health. The cause of more than forty diseases. Don't let this insidious trouble send its poisons through your body. Pimples, spots before the eyes, indigestion and headaches—are warning signs.

Kellogg's ALL-BRAN is guaranteed to relieve constipation or your money is refunded. Delicious with milk, fruit or with other cereals. Fine in cooking.

Made by Kellogg in London, Canada. Sold by all grocers. Served everywhere.

Kellogg's ALL-BRAN

ONE THIN WOMAN GAINED 10 POUNDS IN 20 DAYS

Skinny Men Can Do The Same

All weak men and women.
All nervous men and women.
All skinny men and women.

Can grow stronger, healthier and more vigorous and take on solid needed flesh in 30 days just by taking McCoy's Cod Liver Extract Tablets four times a day—sugar coated and easy to take as candy.

And what a hit these flesh producing tablets have made. One druggist tripled his sales in one week.

Everybody knows that from the livers of the humble codfish comes a first class vitamine that is a wonderful vitalizer, flesh producer and health creator.

Millions of McCoy's Cod Liver Extract Tablets are sold every week and thousands of frail rundown underweight people are being helped.

A box of 60 tablets for 60 cents and if any skinny man or woman doesn't gain at least 5 pounds in 30 days — money back. Ask McDermid & Jury, Jas. Lynch, Bond's Drug Store, or any druggist.

Be sure and get McCoy's, the original and genuine and don't forget there is nothing on earth so good to make backward, listless, underweight children grow strong and robust.

DIPLOMAS PRESENTED

Sunday School Pupils at Welcome Receive Certificates of Attendance.

WELCOME, Jan. 29.—At the Sunday School session of Welcome Church on Sunday afternoon the awards for regular attendance for the past year were given. This school has used the Robert Raike's diplomas for a number of years and the standard for recognition is attendance at Sunday School of fifty Sundays or over (sickness is recognized).

The awards are as follows:

Diplomas—Harold Simmons, Earl Clare, Wilfrid Card, Herb. McConnell. 7th year seals—Gertrude Lewis, Helen Lewis, Elva Pearce, Edna Pearce. 6th year seals — George Lewis. 4th year seals — Florence Clare, Ida Clare, Wesley Clare, Wilfrid Lewis. 2nd year seals—Mrs. W. Lewis, Marion Martin.

Memorization.

At a meeting of the officers and teachers at the close of the Sunday School, it was decided to specialize this year on Bible memorization. Suitable awards will be given for correct recitation.

A committee was appointed to decide on selections and arrange the details of the contest.

The Council of the Young People's League arranged for a skating party to be held in Port Hope rink on Tuesday, Feb. 2.

NEW STYLES IN HATS.

There are many new developments in millinery, first in importance is the turban which is developed in felt and in silk and in metal fabrics. Next comes the large hat, untrimmed and exceedingly smart.

TOOK PART

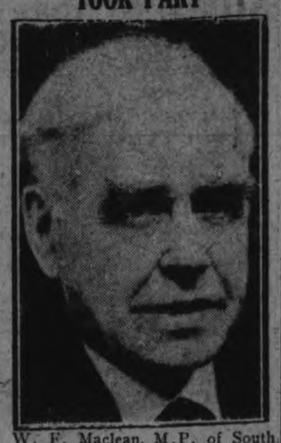

W. F. Maclean, M.P. of South York, who participated in the debate on the address in reply to the speech from the throne this week at Ottawa.

PRESENTATION BY BETHANY LADIES

Retiring President Honored in United Church—Mrs. Lee Elected.

BETHANY, Jan. 29.—The regular monthly meeting of the Ladies' Aid of the United Church was held at the home of Mrs. Will Rowan on Wednesday afternoon when twenty ladies were present. Mrs. Brown, the president, was in the chair and opened the meeting. A discussion arose as to whether the Aid should hold some concert, social, or some activity in the coming months, with the view of raising money. It was decided that for the present a tea would be held each month at the conclusion of the regular meeting and each member should bring some other lady with her, and that a silver collection be taken. The next meeting will be held at the home of Mrs. F. C. Dawe on the last Thursday afternoon in February.

As Mrs. Brown, the president, is about to leave the village for Grafton it was thought wise to elect another president, and Mrs. Wm. Lee received the majority of votes. Mrs. J. Jones read a short address to Mrs. Brown as follows:

Dear Mrs. Brown:

We, the members of the Ladies' Aid and W.M.S. have gathered here this afternoon that we may have the privileeg of saying that which has been in the minds of us all for a long time. We have always regarded you as a faithful and hard working members of our organization and now that you are about to leave us we feel how great will be our loss. You have always proved yourself to be a faithful and devoted worker in all our church activities and when you undertook to do anything we always knew it would be cheerfully and well done. We scarely know how we shall get along without you, but it will always be an inspiration and encouragement when we remember how well and faithfully you labored among us, and we know that we shall all be better workers because of the example you have left us.

When you reach your new field of labor we trust that you will be just as eager to help as you have been here, and we are assured that others will reap the benefit of our loss.

As a slight token of our esteem and gratitude we ask you to accept this gift as a rememberance of your friends and fellow worker in the Bethany United Church.

We would remind you that our homes will always be open to welcome you whenever you return to our village and wherever you go, far or near, we trust our Heavenly Father will keep and care for you."

The gift which was presented by Miss Ella Jackson was one dozen of Community Plate tea spoons.

Mrs. Brown made a very suitable reply, saying the hardest part of her leaving the village was the severing her connection with the Ladies' Aid and remarking that the doors in her new home in Grafton would ever stand open to her many friends in both soceities. After the benediction was pronounced, Mrs. Rowan served a dainty and appetizing lunch. She was assisted by Mrs. Walter Rowland.

Among the ladies present were: Mrs. (Rev.) Poulter, Mrs. H. H. Ryley, Miss Sarah McMullen, Mrs. R. L. Crerar, Mrs. Sam Murphy, Mrs. Thos. Rowan, Mrs. Thos. Jackson, Miss Lily Weatherilt, Mrs. F. C. Dawe, Mrs. A. Monk, Mrs. J. Porteous, Mrs. Ona Thorndyke, Mrs. Milton Challice, Mrs. Wm. Lee and Mrs. Will Byers.

Y.P.L. Entertainment.

An interesting programme was presented at the Y.P.L. on Wednesday evening. The opening and devotional exercises were in charge of the president, P. C. Brown. Mrs. Leslie Challice then gave a reading on the prophet Jeremiah. Miss Verna Belle Lee sang a solo "Smiles", and Mr. Walter Rowland gave a reading on "The good in men". A duet by Edward Walsh and Henry Caseman was followed by a short address on the words, "Remember thy Creator in the day of thy youth", by Rev. Poulter. Prayer folowed by Mr. Monk. Next Wednesday the programme will be in charge of Miss Verna Belle Lee, 1st vice- president.

Personals.

Mr. Walter Price was a business visitor to Peterboro on Wednesday.

Mr. Richard Johnston paid a visit to Millbrook on Wednesday morning.

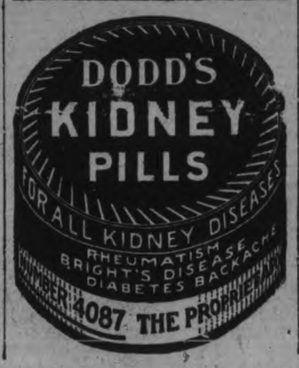

BEQUEATHS OMELET.

DIJON, France, Jan. 29.—On a tombstone near this city is carved this epitaph: "Here lies, mourned by his family and lamented by his patrons, Pierre Mercier, inventor of the famous Mercier omelet, the recipe for which his son, living in the Rue Djon, is the sole proprietor.

Will Leaves Woman Money To Buy Poison For Herself

DETROIT, Jan. 28 (Canadian Press).—A will, unique among the many queer documents filed in the circuit court yesterday was presented for the probate. The administrator of the estate of James Thorpe, who died December 12, 1925, filed a will which divided an estate of $450, or more.

Thorpe allows his wife Edith, of Wigan, Lancashire, England, one quarter of a dollar to buy herself rat poison. The allowance carries the proviso that she take the poison one hour after getting the 25 cents. Otherwise the entire estate is divided among the brothers and sisters.

A man cannot have an idea of perfection in another, which he was never sensible of in himself.—Steele.

PLANES TO DROP FOOD FOR BOATS

Tugs Caught in Michigan Ice Jam Have No More Food.

MEN CROSSED ICE.

MUSKEGON, Mich., Jan. 28 (Canadian Press).—Two planes from Selfridge Field will leave for Muskegon early today with orders to pick up food at Muskegon and attempt to drop it on the ice to the men marooned in an ice jam four miles off Lake Harbor, in the tugs Indian and Helen N.

Braving death among the perilous floes, Theodore Graham, Jr., chief engineer of the tug Indian Martin Jensen of the Indian, and S. Mardreau of the Helen N, reached shore last evening, while hundreds of spectators anxiously watched their progress. They reported that the food supply was gone and fuel on the two tugs almost exhausted.

VERDICT IS MURDER

Coroner Decides Credit Manager Was Victim of Foul Play.

GRAFTON, Ill., Jan. 29.—(By N.E.A.).—A verdict of murder was returned by the coroner inquiring into the death of Henry Rand. The immediate cause of death was asphyxiation by gas, but there was also a concussion of the brain resulting from a heavy blow. There has been no arrest, the only clues held by the police being the name and description of a man registering as H. A. Jones and a woman's handkerchief.

Don't let indigestion after meals, biliousness, heartburn, or dyspepsia take the pep out of you. Take Seigel's Syrup. Any drug store.

BANKRUPT SALE

The Jeffries High-Class Stock of Women's and Children's Wear, Staple and Fancy Dry Goods, Hosiery and Gloves, now on Sale at 378 George Street, Peterborough.

Don't Wait! This sale will only last another week or ten days. Then- Well, you will just have to pay Peterboro pricesagain. We bought this stock at a little over half its wholesale cost and are passing it on to you at a small margin of profit which means that you are buying goods at less than manufacturers cost. Remember we do not cart goods from town to town. We sell everything. No reserve. THE CUDMORE SALES CO.

Here is a list we would call your attention to for Saturday

EIDERDOWN COATS
Child's Eiderdown Coats, well made. Warm Coats for baby. Regular $5.90. Sale price..... **$2.95**

WOOL CAPES
Child's Knitted Wool Capes. Regular $2.50. Sale price..... **$1.29**

PULLOVER PANTS
Fine White Wool Pullovers for little tots. Regular $2.50. Sale price, **$1.49**

TEDDY SUITS
Pullover Pants, Sweater, Toque and Mitts. Good wearing quality. Regular $4.45. Sale price..... **$2.49**

WOMEN'S GLOVES
Heavy Wool Lined Mocha Gloves. Regular $2.25. Sale price..... **$1.39**

SWEATER COATS
Silk and Wool or Pure Wool Sweater Coats, short sleeves, with V neck or collar. Regular $3.00. Sale price..... **$1.49**

FANCY PILLOW SLIPS
Fine white cotton, hemstitched or scalloped edges, with embroidered design. Regular 75c. Sale price..... **45c**

WHITE BED SPREADS
84 x 60 inches. Regular $2.50. Sale price..... **$1.49**

CHEESECLOTH
Paragon, 5-yard sealed packages. Regular 50c. Sale price..... **35c**

WOMEN'S HOSE
The better quality Pure Silk Hose, all the new shades, made by some of the best makes. $1.75 to $2.00 values, for **$1.19**

BLOOMERS
Knitted Silk and Wool Bloomers. $1.25 value. Sale price..... **79c**
Pink Knitted Step-Ins. Sale price..... **29c**

HANDKERCHIEFS
Plain colors, white or fancy colors with borders. Regular 15c. Sale price, 3 for **25c**

SCARFS
Beautiful Silk Scarfs in a wonderful range of patterns, figured, silk or knitted.
Regular up to $6.00. Sale price, each..... **$3.49**
Regular up to $5.00. Sale price, each..... **$2.49**
Large Ice Wool Scarfs, fancy checks or borders. Regular $3.00. Price, **$1.69**

CORSETS
Ladies' Front Laced or Wrap-Around Namsie or Crompton's Corsets, Corselettes or Brassieres to suit almost every figure. $4.00 to $4.50 value. Sale price, **$2.49**
This stock contains the finest assortment of new, up-to-date Corsets ever offered at these low prices. Buy now for future as well as present needs.

Don't fail to visit our Half-Price Counter of Notions, Ribbons and Ribbon Novelties. Everything new and of first quality.

MARABEAU TRIMMING
All colors. Regular 60c. Sale price, yard..... **29c**

OSTRICH TRIMMING
Regular $1.25. Sale price, per yard..... **69c**

SLIPS AND STEP-INS
Satinette, Voile and Dimity Princess Slips or Step-Ins. Regular $1.25, for **69c**

SILK KNIT PRINCESS SLIPS
Regular $3.00. Sale price at..... **$1.98**

Visit our Sale. There are hundreds of real bargains, some of which you will need. Every article out on the counter where you can examine it and read the plain price tickets. They speak for themselves.

CUDMORE SALES CO.

NOW SELLING THE JEFFRIES STOCK

378 George Street - Peterborough

The Evening Examiner

PHONES—Editorial 1601. Business Office, 1600. Private Branch Exchange to all Departments.

The Examiner is a member of the Audit Bureau of Circulation.

The Daily Examiner, published every lawful evening, by The Peterborough Examiner, Limited, Office, 419 George street. $6.00 per year, delivered in city; out-of-town subscribers, by mail, $4.50 a year.

The Weekly Examiner, published every Thursday. Subscription price $1.50 a year.

U. S. REPRESENTATIVES

Special U. S. Representatives—W. H. Stockwell, 639 People's Gas Building, Chicago Ill.

New York—Chas. P. Miller, 225 Fifth Avenue.

Advertising Rates on application.

R. E. GLOVER, Managing Director.

FRIDAY, JANUARY 29, 1926.

$450,000,000 ON RADIO.

Many Examiner readers are, of course, radio enthusiasts, and there must be a small army of listeners-in in Peterboro who realize the extent to which radio has entered into recreation hours.

However, it is doubtful whether many of them know just what an important business has been developed through the ever-increasing popularity of radio.

It is estimated that on this continent at the present time there is a radio audience of 20,000,000 people, with five million receiving sets in operation.

The growth of the commercial end of radio is evidenced by the fact that the total retail value of radio equipment during 1925 is given as $450,000,000, of which $180,000,000 was spent on complete sets, $70,000,000 on parts and $200,000,000 on accessories and replacements. On dry batteries alone the people of this continent spent $75,000,000 last year, with another $18,000,000 spent on storage batteries.

When it is further stated that there are 2,000 radio manufacturers, 1,000 jobbers and 31,000 radio retailers, it will be seen that this new form of amusement has speedily jumped from the novelty class into the realm of big business.

THE COST OF TELEPHONES.

The fact that the Union of Canadian Municipalities has decided to oppose the application of the Bell Telephone Company before the Dominion Railway Commission for a new rate scale that represents an increase in the cost of business telephones, adds interest to the announcement of the new schedule.

The Telephone Company is wasting no time in putting its case before the public through newspaper advertising, and by means of a booklet addressed to every subscriber giving the company's reasons for asking what it terms a re-adjustment of rates.

The Union of Municipalities has so far confined itself to a mere statement of the fact that the application will be opposed.

The matter is not one that can be dismissed lightly.

The Bell Telephone Company's rates, it is said, have been increased 22 per cent. since the end of the war, and the Board of Railway Commissioners will surely insist upon some very strong evidence in justification of a further increase before granting the present request.

It appears from the rates proposed for Peterboro that the amount that would be collected under these rates in Peterboro would about equal the present cost to users. The proposed increase is altogether placed on the business 'phones, while a reduction is made in the cost of residence 'phones.

AN EPIC OF THE SEAS.

The best traditions of the sea have been lived up to during the terrible gale which raged over the Atlantic during most of the week.

No story of gallant conduct in perilous moments, no sea epic of the past has surpassed the picture of the United States liner President Roosevelt standing by the stricken British freighter Antinoe for three days and three nights in the worst storm of thirty-five years, or that of the German steamer Bremen performing a similar service for the battered Laristan.

The determination and dauntless courage shown by the crews of these two steamers resulted in the saving of twenty-five lives in one case and of six in the other, under conditions that baffle description.

Waves running 40, 50, even 60, feet high, seas that smashed or capsized lifeboats almost as soon as they were launched, only the searchlights of the rescue steamers to pick up the badly battered freighters —this was the scene throughout 72 hours of continual battling against the elements with human lives as the stake.

Upon the captains of the two liners a heavy responsibility fell.

They had the safety of their own passengers to think of; Providence perhaps counselled fighting their way into port as soon as possible.

But on those smashed hulks were human beings whose lives were at the mercy of the waves, and the liners stayed where they were until there was nothing more to be done.

UNFAMILIAR INDUSTRIES.

There are in some of the little known portions of Canada industries that are sending their output to the far corners of the earth, and yet their products are not those of which much is heard. When one goes through the five-and-ten-cent stores and sees displayed such a wide range of articles there is a natural wonderment as to where they are all made, says the Natural Resources Intelligence Service of the Department of the Interior. It is largely in out-of-the-way places where such factories are located, where working conditions are good, where home life is of the best, and where each employee has a personal interest in production. An illustration of this class of industry is in the making of the humble wooden clothes pin. In the little village of Carleton, in Yarmouth County, Nova, Scotia, is a wood-manufacturing concern whose chief product is clothes pins. This firm's product is finding a ready sale throughout the world. Seventy-five persons are employed steadily, and the output averages a carload every five days. Each carload runs about 1,500 boxes with 720 clothes pins to the box, so that the annual total of production runs into very large figures. Located in the centre of a good hardwood district, the concern is making splendid use of its available raw material.

The barrel and stave industry, too, is another example of a large output from factories located in the smaller places. The making of the many millions of staves used in both tight and slack cooperage in Canada and for export gives employment to large numbers of hands. Small sawmills, located outside of the centres of population, produce the greater portion of the box shooks, the berry baskets and crates, the fruit baskets, egg crates, cheese boxes, etc., used in Canada, and in nearly all cases these sawmills and factories are the sole industry of the village. It is only natural that the villagers should be intensely interested in their wood supply. A continuance of this supply means steady employment, means a steady home life and comfortable and happy surroundings. These people realize the necessity of keeping fire out of the forest, and lose no opportunity in promoting forest protection.

WORTH WATCHING.

The experiment now under way in Peterboro, as a solution of the local transportation problem, will be watched with interest from this city, inasmuch as it has not been fully determined what will happen to the busses here, or whether construction will be carried out in the north end of the city as originally proposed.

Peterboro has a joint system, which combines street cars and busses. On the first Sunday, tickets to the amount of $480 were sold and that despite the schedule of ten tickets for 50 cents, which constitutes a five-cent fare. Ordinarily the fare is seven cents, but the bulk offer keeps the fare at the five-cent level. The first day's business was done on a blizzardy Sunday, which makes the gross receipts for the day all the more remarkable. Motor busses and street cars are all under the one management in Peterboro, which provides for a uniform service. That is the problem which will have to be worked out in St. Catharines.—St. Catharines Standard.

STRIKES AND ARBITRATION.

A renewed effort is being made to end the anthracite coal strike in Pennsylvania by conference between the operators and strikers. One would imagine by this time both sides have realized that the trouble ought to end, and indeed never should have begun. The strike began on September 1st last, involving 158,000 miners. The loss in wages per day has been nearly $1,000,000, making a total loss in wages so far to the workers of about $150,000,000. The loss in the production of coal has been 266,000 tons per day, and if we allow a profit of only $1 a day to the companies, that means a loss in the profits of over $30,000,000. There must have been a much greater loss to the railways in the matter of freights, and of course there has been a vast loss in business in north-eastern Pennsylvania where practically all the mines lay. Altogether there must have been a loss of close on $300,000,000 in wages and business as a direct consequence of the strike, together with apprehension and sometimes distress in other parts of the continent, and an unnecessary increase of living expense through the necessity of getting substitutes for anthracite coal.

All this is a result of failure to arbitrate.

Arbitration was held up by each side making reservations as to arbitration. The miners refused to arbitrate because, according to their President, Mr. Lewis, it was a matter which concerned their scale of livelihood and they declined to make their scale of livelihood subject to arbitration unless the operators would agree to arbitrate what their profits should be; and to this the operators would not agree.

This brings up a long existing subject of argument between employer and employed. The contention has often been raised in disputes between employers and employed that the profits of the employer should be subject to examination. Employers have invariably refused this. The reason is plain. No outsider can judge what is the safe profit at any specific time of a going business. One year in a business may be profitable, the next year may show a loss. Every business must provide for depreciation and emergencies, for instance fire. Every business should provide a margin for future expansion. It is not safe for any business man to allow an outsider to decide what ought to be the scale of allowances for possible bad years, or for depreciation, or for emergencies or for promotion of the business. Not even an employer himself can be sure what it is safe to draw as personal profit in any one year. He must keep on the safe side—often far below what looks like the legitimate gain. If, therefore, an employer agrees to allow an outsider in the shape of an arbitrator to come into his business at any particular time and say what the fair annual profit should be, and make that a basis for increase of wages, the employer is putting his business existence at the mercy of somebody else's judgment, and no business man is fool enough to do that.

The case of the employee is different. An employee whether he gets more wages or less is at least getting wages of some kind. His livelihood is sure. It may not be what he wants, but it always is safe. But if an employer loses his business he loses everything. He gets no wages to go upon if he allows his business to be wrecked and his capital destroyed by the mistaken judgment of some arbitrator. He is done for. He cannot start a new business without capital, and he has probably got past the time when he is fit to earn wages even if he could find employment.

The foregoing is the case of the individual employer or firm of employers. In the case of a large company the crucial point is that the executive of the company are responsible to the shareholders for both safety and dividends. The shareholders depend more or less for a living upon their dividends. If the executive of a company were to allow the profits of the company to be destroyed by mistaken arbitrators, or its continued existence to be endangered, a gross wrong would be done to the shareholders whom the executive represent.

Another factor exists, namely that if arbitration after examining profits were to order a reduction of wages, the men would not likely accept, and nobody would have power to force them to.

At all events, the time is not likely to come when any business will allow wages to be regulated by what outsiders in a temporary examination may fix as proper profit for that business. Any union leader who holds out for this is going to find himself a misleader of his men, for it is certain to mean a fight to a finish. —Ottawa Journal.

EDITORIAL NOTES AND COMMENT.

If you want to start something ask some of your radio friends if they have got London yet.

The effigy of the ex-Kaiser has been hanged by Berlin Reds. But it looks as if Wilhelm was going to get away with the loot nevertheless.

Experts say that a fossil found in Manitoba is 60,000,000 years old. It must have been active before the Hudson Bay Railway agitation started.

The debate at Ottawa continues to produce plenty of words, even if there is a paucity of constructive ideas.

Peterboro's new bus service will seldom have worse weather conditions to contend with than yesterday, and apparently came through the test very successfully.

So far no radio set manufacturer has claimed to have eliminated the interference of the "Northern Lights."

— RADIO — PROGRAMS

BEST PICK.

KYW (536) Chicago, Ill. 6—Concert. 9—Musical. 10—Revue. 1—Insomnia Club.

KGW (491.5) Portland, Ore. 6—Concert. 9— Studio. 10.30—Hoot Owls.

WOAW (526) Omaha, Neb. 6.50 String quintet. 9 — Classical. 10.30—Orchestra.

WQJ (447.5) Chicago, Ill. 7—Concert. 10— Orchestra. 1—Ginger Hour.

KNX (337) Los Angeles, Calif. 7—Features. 7.30—Orchestra. 8—Studio. 11—Dance tunes.

WGY (379.5) Schenectady, N.Y. 7—Concert. 8.15—"The Law Suit" comedy. 10—Play, "Everyman."

WJNY (258.5) New York City 7.30—Piano. 8—Grand opera. 9—Grand opera. 9.45—Band.

* * *

EASTERN TIME.

WOO (394.5) 4.45—Organ. 8—Orchestra. 9—Quartet. 9.30—Orchestra. 9—Quarter. 9.30—Orchestra. 10—Instrumental.

WRC (469) 5—Trio.

WEAF (492) 6—Dinner music. 7—Gene Ingraham and his orchestra. 7.45—Minnie Well, pianist. 8—"The Happiness Candy Boys." 8.30—Eagle Nouteogyne Trio." 9—"Home Entertainers." 10—Gania Zielinska, soprano, and Giuseppe de Benedetto, tenor. 10.30—Ben Bernie and orchestra.

WIP (508.2) 6—Concert.

WMCA (341) 6—String ensemble. 6.30—Orchestra. 9—Musical.

WTAM (389.4) 6—Orchestra.

WWJ (352.7) 6—Concert. 8—Orchestra. 9—Dance program.

WREO (285.5) 6—Dinner concert.

WNYC (526) 6.20—Piano. 7.50—Vocal. 8.30—Violin. 9—German hour.

KDKA (309) 6.30—Concert. 9—Teaberry Time.

WBAL (246) 6.30—Orchestra. 7.30—Quartet. 8—Musical.

WTIC (348.6) 6.30—Concert. 10.30—Dance tunes.

WBZ (333.1) 6.30—Orchestra. 7—Musical program.

WCAE (461.3) 6.30—Concert. 8—Quartet. 9—Studio.

WGBS (316) 6.30—Orchestra.

WAHG (316) 7.30—Piano. 8—Lynwood Farnham, organist. 10—International test program.

WCAU (278) 7.30—Orchestra. 8.45—Trio. 9.30—Orchestra.

WEAR (389.4) 7.30—Orchestra. 8.15—Studio. 10—Orchestra.

WRW (272.6) 9—Soloists. 10—International test program.

WGBU (384.4) 10—Studio.

* * *

CENTRAL TIME.

WOC (484) 4—Musical. 9—Musical selections.

WHAS (399.8) 4—Concert. 7.30—Orchestra.

WBBM (226) 4—Varieties. 8—Musical.

* * *

WENR (266) 6—Concert. 8—Vocal and instrumental.

WHT (400) 6—Classical. 9.30—Vocal and organ. 11—Musical. 12—Organ.

WMAQ (447.5) 6—Organ. 8.30—Trio. 9.20—Vocal. 9.55—Chimes.

WCCO (416.4) 6.15—Concert. 9.15—Musical. 11—Dance tunes.

WFAA (476) 6.30—Orchestra. 8.30—Vocal.

WGN (302.8) 6.30—Concert. 8—Orchestra. 10—Dance tunes.

WSM (282.8) 6.30—Concert. 8—Piano. 8.30—Vocal. 10—Orchestra.

WORD (275) 7—Musical. 9—Studio.

WLIB (302.8) 7—Concert. 11—Popular. 12—Dance tunes.

WHB (365.6) 7—Semi-classical.

KSD (545.1) 7—Quartet. 7.30—Radio play.

WHO (526) 7.30—Band. 11—Orchestra.

KFNF (266) 7.30—Organ.

KFAB (340.7) 8.30—Band.

WMBB (250) 9—Orchestra.

KTHS (374.8) 9—Instrumental solos. 11.15—Dance tunes.

WLW (422.3) 10.15—International Test program.

WDAF (365.6) 11.45—Nighthawk Frolic.

* * *

MOUNTAIN TIME.

KOA (322.4) 6.30—Concert. 8—Concert trio.

* * *

PACIFIC TIME.

KGO (361.2) 6—Concert. 8.45—Vocal and instrumental.

KFI (467) 6.30—Concert. 7—Orchestra. 8—Organ. 9—Vocal. 9.30—Entertainers.

KPO (428.3) 6.30—Orchestra. 9—Orchestra.

KHJ (405.2) 8—Musical.

FABLES in FACT

THREE-YEAR-OLD MARION WAS OUT IN THE BACK YARD IN NATURE'S OWN GARMENT PERIOD HEAVINGS EXCLAMATION MARK HER MOTHER NEARLY THREW A FIT PERIOD QUOTATION MARK WHAT DO YOU MEAN BY BEING OUTDOORS THIS WAY QUESTION MARK QUOTATION MARK EXCLAIMED MOM PERIOD AND MARION REPLIED COMMA QUOTATION MARK WHY COMMA YOU TOLD ME NOT TO SEE ANY OF MY PLAYMATES WITH MY NIGHTIE ON COMMA SO I TOOK IT OFF QUOTATION MARK PERIOD.

(Copyright, 1926, NEA)

THE BLACK SPOTS MEAN LIQUOR—MAYBE

The above map shows the manner in which the province of Ontraio will be dotted with "wet" municipalities if the rumored government control local option program is put into effect. The constituencies above shown in black are the ones that voted wet in 1924 and will thus become the wet areas of the province.

Wise and Otherwise.

Some people wonder why they don't get on when they are merely trying to get by.

We don't know why girls leave home, but sometimes men leave home because they can't pay the taxes.

You will make a poor job of growing old unless you take your time about it.

When love makes the world go round, it isn't always a merry-go-around.

Longer winter lasts the longer it will be before we have to cut the weeds again.

If you don't like the present just wait a little while and it will be the past.

Ya can't blame some people for not claiming to be self-made.

How apple pie got its name: Once upon a time a good housewife made a pie crust. It came out pretty good, so it was a shame to waste it. "What'll I put in it?" she asked her husband. "Apples," came the reply, just like that.

When angry, count ten—then swear.

One of these bright days the car companies are gonna decide that giving people a lot of straps to hang on is all wrong—and make us bring our own.

At trying to meet expenses he
Was never known to shirk.
He looked until he found a job—
Then sent his wife to work.

HOME, SWEET HOME—(Eight o'clock in the evening) Tha baby's cryin' fer a drink of water. Dad's yellin' fer his slippers. Tha two boys can't find their pyjamas. The dishes are waitin' in the sink. Somebody's ringing the front door bell. And mom has but two hands.

A THOUGHT FOR TODAY

THE FREE MIND.

(William Ellery Channing)

I call that mind free which masters the senses.

Which protects itself against animal appetites.

Which condemns pleasure and pain in comparison with its own energy.

Which penetrates beneath the body and recognizes its own reality and greatness, which passes life not in asking what it shall eat or drink, but in hungering, thirsting, and seeking after righteousness.

I call that mind free which sets no bounds to its love.

Which is not imprisoned in itself or in a sect.

Which recognizes in all human beings the image of God, and the rights of His children.

Which delights in virtue and sympathises with suffering wherever they are seen.

Which conquers pride, anger, and sloth, and offers itself up a willing victim to the cause of mankind.

I call that mind free which resists the bondage of habit.

Which does not mechanically repeat itself and copy the past.

Which does not live on its old virtues.

Which does not enslave itself to precise rules, but which forgets what is behind, listens for new and higher monitions of conscience, and rejoices to pour itself forth in fresh and higher exertions.

REBEKAHS OF MADOC

Ladies Held Thimble Tea—Open Night Proved Successful.

MADOC, Jan. 29.—The members of the Rebekah Lodge held a thimble tea on Tuesday in the lodge rooms. Each member was privileged to bring a friend, and a pleasant hour was spent over embroidery frames. Refreshments were served and dancing and games occupied the remainder of the evening.

CATTLE, GRAIN AND PRODUCE

Peterboro—Toronto—Montreal Winnipeg

TORONTO LIVESTOCK.

TORONTO, Jan. 28.—Eighteen export steers were resold this morning for local butchering at $7 to $7.25 a cwt., and a few fresh exports were bought from $7 to $7.50 a cwt. A couple of medium quality baby beeves brought $7.50 a cwt. and small bunches of good to choice handyweight butchers sold from 6.50 to $7 a cwt. The only cows sold this morning were canners, at $2.25 a cwt. Medium to good cows have dropped 50 cents to a dollar a cwt. this week and one dealer lost $100 on a bunch he bought for re-sale.

There were no choice calves for sale this morning and one odd good calf sold at 13 cents and good mediums at 11 cents a pound. One good calf sold at 14 cents.

A small number of lambs sold this morning at 13 to 13½ cents a pound and the market closes steady at 13½ to 14 cents a pound for choice lambs. Good handyweight sheep were 8 cents a pound.

Some hogs sold at $13.10 a cwt. f.o.b. on Wednesday and the bid today stands at $13 a cwt. f.o.b.

(Current Quotations.)

Choice export steers	$8.00	$8.25
Fair to good steers	7.25	7.75
Baby beeves	9.00	10.00
Good handyweight butchers	6.50	7.00
1,050-lb. feeders	6.50	7.50
Choice handyweight butchers cattle	7.00	7.50
Com. handy. butchers	5.00	5.50
Med. handy butchers	5.75	6.25
Good to choice 950 to 1,000-lb. feeders	6.50	7.00
Fair to good light feeders	5.00	5.50
Choice butchers' cows	5.50	6.00
Fair to good cows	4.75	5.25
Common butchers' cows	3.50	4.50
Canners	2.25	3.25
Export bulls	5.00	5.50
Bologna bulls	3.50	4.00
Springers, choice	70.00	100.00
Springers	40.00	50.00
Heavy sheep and bucks	5.00	6.00
Sheep, choice	8.00	8.50
Lambs, choice	14.00	.....
Calves, good	12.00	13.50
Do., medium	9.00	11.00
Do., common	7.00	8.00
Do., grassers	5.00	5.50
Hogs, f.o.b.	13.00	.....
Do., fed and watered	13.60	.....
Do., off cars	14.00	.....

MONTREAL GRAIN AND PRODUCE

MONTREAL, Jan. 28 (Canadian Press).—The demand from foreign buyers for grain on the Montreal market continued of a very limited character and the few bids received for odd lots of oats and barley were below working basis.

Owing to the renewed strength in Canadian cash wheat of late and the advance in prices recorded at Winnipeg a better feeling prevailed in the local flour trade for spring wheat grades. There was no actual change in prices. The demand from all sources continues disappointing. The trade in winter wheat flour is also slow and the market dull.

A firmer feeling developed in the local market for strictly fresh eggs today and prices were fully 1c per dozen higher. The condition of the market for storage eggs was unsettled. Wholesale prices were depressed and sales of extras were made at 23c, firsts at 21c and seconds at 19c per dozen. The trade in a jobbing was reported quiet and the demand limited.

The receipts of butter today were 152 packages, as against 304 for the same day last week, and 34 for the corresponding day a year ago. The demand from local and outside buyers was steady and a moderate amount of business was done.

The receipts of cheese today were 282 boxes, as compared with 31 for the same day last week, and 146 for the corresponding day a year ago. The trade was without feature.

EGG PRICES

OTTAWA, Jan. 28 (Canadian Press).—Canadian egg markets are generally unchanged today. Lower temperatures are prevailing generally throughout the Prairie Provinces and aiding the situation somewhat.

Toronto—Fresh, steady and unchanged. Storage, demand is improving at low prices.

Montreal—The market is steady with jobbing fresh extras 45, firsts 4°, seconds 35.

Winnipeg—Fresh supplies fairly plentiful. Dealers paying country points, extras 35, firsts 30, seconds 20. Jobbing, fresh extras 40, firsts 35, seconds 25. Storage firsts 30, seconds 20, storage stocks hard to dispose of. Poultry market unchanged practically nothing moving.

STERLING RATES

MONTREAL, Jan. 28 (Canadian Press). — Sterling exchange rates were quoted here today as follows:

Sterling demand $4.86 5-8.

Sterling cables $4.87 1-4.

CHICAGO GRAIN

CHICAGO, Jan. 28 (Canadian Press).—Sub-zero weather threatening damage to United States winter wheat did a good deal to hoist wheat values today, and so, likewise, did trade estimates pointing to unusual exhaustion of stocks of wheat in all countries before the beginning of the new crop year. Closing quotations on wheat were firm, 2 1-2 to 2 5-8c net higher, May, new, $1.76 7-8 to $1.76 and July $1.52 1-2 to $1.52 5-8, with corn 3-8 to 5-8c up; oats showing 3-8c advance, and provisions varying from unchanged figures to a rise of 12 cents.

Highest prices of the day in the wheat market came in the last hour, whereas the lowest prices showed themselves at the start. The early down-turn reflected declines at Liverpool and Buenos Aires, but aggressive buying here on the part of houses with eastern connections led quickly to a decided upward trend. The new buying movement was more or less associated with current predictions of a possible deficit of 53,000,000 bushels in world supplies of wheat at the end of this crop year as compared with present estimated requirements. Besides, Greece was reported to have purchased 1,000,000 bushels of Canadian wheat, and it was said Portugal was also trying to buy.

MADOC YOUNG PEOPLE

Epworth League Held Sleigh Drive to Hazards Corners.

MADOC, Jan. 29.—The Epworth League of the United Church held a sleighing party on Tuesday evening, driving out to Hazards Corners to unite with the league of that church. About fifty members of the Madoc league crowded in box sleighs and enjoyed a good old-fashioned sleigh drive.

The musical part of the program was as follows: Mrs. Ashley and Mrs. Foster, duet; Misses M. Rousehorn and G. Phillips also sang; Master George Maybee played an organ solo, and Miss Lenore Vandervoort sang; Miss E. Harris gave a very interesting talk on the life and works of the poet Longfellow, and Rev. Mr. Foster followed with an address on Longfellow's poem "Evangeline."

At the close of the program refreshments were served by the W. M. S. of Hazards Church.

UNITED STATES LINER SAILS

(Continued from page 1.)

freighter still afloat, "a serious menace to navigation."

Captain Congratulated.

The general manager of the United States Lines in New York immediately sent the captain a message of congratulations. So did Captain Paul Grenig, from London. Captain Grenig was in command of the President Harding, a sister ship of the Roosevelt, two months ago when she affected a similar rescue of the captain and crew of the Italian steamer Ignazio Florio.

Captain Fried lives in New York. "Now I hope George will get some sleep," his wife said when she heard of his victory. "I knew he would get them off if it was but humanly possible to do it."

The North German Lloyd liner Bremen, which had stood by the lost Laristan as the Roosevelt stood by the Antinoe, wirelessed yesterday the names of six men she had been able to rescue from the Laristan before she went down. They are Ship's Carpenter Sacenby, Sailors Carina and Johnes, and Firemen Phillips, McKee and McCahan.

Two Ships in Port.

Two ships from the storm area reached New York yesterday, the French liner France, 24 hours overdue from Havre, and the Cunard Line's Aquitania, two days late. On the France were three injured passengers and three seamen hurt when the heavy seas crashed through two portstorm doors.

It happened when the France left her course last Saturday night in response to the first S.O.S. from the Antinoe. The France resumed her course when the Roosevelt sent out a message that she already was standing by the freighter. The Aquitania suffered no damage, although there was some excitement when a gust of wind, as she was docking, rammed the big boat into the pier and splintered several beams.

EXCELSIOR LIFE

INSURANCE COMPANY

Another Successful Year

An increased volume of business, a continuance of favorable mortality experience, very satisfactory interest earnings with a further reduced expense rate, evidence another successful year's operations.

	1921	1923	1925
Income	$ 1,756,468	$ 2,197,052	$ 2,720,826
Assets	7,180,176	9,043,277	10,992,576
Insurance in force	46,000,506	52,362,809	61,746,263
Surplus	855,159	1,292,784	1,596,947

For copy of full Annual Report write

A. J. McCLELLAN, Manager Central Ontario
Peterboro, Ont.

61

Make Your Own Soap and Save Money

Full Directions with each can

Be Sure You Get The Genuine
GILLETT'S FLAKE LYE

ARCTIC WEATHER BORNE ON GALE FROM CANADA BLEW OVER BORDER FREEZING MIDDLE WEST STATES

Blasts Chilled Minnesota to 24 Below Zero—Chicago 7 Below.

SUFFERING IN PATH

Fifty Fires in Chicago — Tugs Periled in Lake Michigan.

CHICAGO, Ills., Jan. 29.—(Canadian Press).—King Winter reigned last night over land and sea, defying efforts to alleviate the suffering he caused.

Borne on the wings of a 40-mile gale from Canada, sub-zero weather settled over the middle west Wednesday night, remained Thursday and gave indications of staying for a while longer.

While the Middle West shivered, simultaneous storms off both the Atalantic and Pacific Coasts endangered shipping and delayed fast Atlantic liners. At the same time two tugs were ice-locked in Lake Michigan, off Muskegon Harbor and it was feared that seven men would freeze to death if not rescued. One of their number who made his way to shore over a mile of treacherous ice, said they were without food or fuel.

50 Chicago Fires.

In Chicago firemen were kept busy answering more than 50 alarms and in one section of the city water was turned off in an area of several square miles when a water main burst. One man was found on a South Side prairie nearly frozen to death. The temperature, here, which was 7 below yesterday morning, climbed as far as 1 below last night, then gave indications of starting a nose dive.

The cold wave this time was not as general as some of the previous sub-zero blasts that have swept out of the Northwest. It hit Minnesota, where 24 degrees below zero was reported, swept across Wisconsin, Illinois and Indiana but did not extend as far South as other cold spells this year.

It was also expected to be a short-lived cold snap as warmer weather and snow was promised for today.

BROKEN COLLAR BONE, INJURY TO PRINCE IN HUNT

Horse Stumbled After Clearing Hedge and Ditch Following Hounds.

SIMPLE FRACTURE

Second Accident in Two Days to Prince of Wales.

LONDON, Jan. 29 — (Canadian Press).—While riding to hounds yesterday in Leicestershire, the Prince of Wales came a bad cropper and fractured his left collarbone. It was the second accident he had sustained in the last two days, for on Wednesday at Melton Mowbray his horse fell dead under him, though the Prince was not hurt.

His fall occurred Thursday between Houghton-on-the-Hill and Norton Gorse while the hounds were streaking across the country at a great pace. Wales, riding close beside the huntmaster, Lord St. Albridge, took a formidable hedge with a ditch on either side. His horse cleared the obstacle but stumbled and fell. The Prince tumbled on his shoulder, and his fellow-hunters ran to his aid, gave him what assistance they could and took him to a nearby cottage.

After his arm and shoulder had been strapped up, the Prince started back for London. An X-ray showed the fracture to be a simple one, and not likely to interfere with his riding for longer than did a similar accident to his right shoulder in 1924.

Brother Off to Hunt.

As the Prince, with his arm in bandages, was proceeding to London last evening, his train passed the train carrying his brother, the Duke of York, on his way to Melton Mowbray, for the fox-hunting today. The trains bearing the King's sons to and from the hunting field did not slacken speed, and the Duke had no opportunity to express regret at his brother's injury.

The Prince of Wales himself requested his personal friends and the newspapers to avoid sensational allusions to his latest fox-hunting mishap, which he considers merely a matter of luck in a rather hazardous sport. It was announced that his engagements would not be interrupted by the accident, apparently the State opening of Parliament, on Tuesday next was overlooked. The Prince would hardly be able to wear a uniform so soon after his injury, and if he attends the House of Lord it will be as a private member, instead of a prominent participant in the elaborate ceremonial.

DUNSFORD CARNIVAL

Was Great Success—Prizes Awarded for Best Costumes.

DUNSFORD, Jan. 29.—A fancy dress carnival was held in the skating rink under the auspices of the Athletic Association on Monday evening, Jan. 25. There was a very large number of both fancy and comic costumes, and the judges had no easy task in making a decision as to who should receive the prizes. The first prize for best dressed lady was awarded to Miss G. B. Richardson; first prize for comic lady's costume, Miss Jean Elliot; first prize to best dressed gentleman, Mr. Bruce Thurston; first prize comic gentleman, Mr. William Patrick, Jr.

The races were won by the following:

Ladies' race—Miss Laura Kennedy.

Men's race—Mr. Delmer Thurston.

Ladies' and gents' race — Miss Mabel Thurston and Mr. Delmer Thurston.

Men's keg race — Mr. Jimmie Thurston.

Boys' keg race—Eddie Thurston.

Boys' race under 15 years — Carmon Thurston.

Boys' race under 16 years — Bruce Thurston.

Girls' race under 12 years — Helen Kennedy.

Keg jumping contest — Tommy Johns.

Athletic race—Tommy Johns.

CAMPBELLFORD WAR MEMORIAL IS TO BE MADE IN KINSTON, ONT.

McCallum Granite Co. Commissioned to Do Work.

CHASTE DESIGN

Will be Placed in Canal Bank Park in Suitable Plot.

KINGSTON, Ont., Jan. 29.—(Special to the Examiner).—The McCallum Granite Company, Ltd., of this city, has been commissioned by the War Memorial Committee of the town of Campbellford and the township of Seymour, to execute a memorial in honor of the men of that town and township who paid the supreme sacrifice in the Great War. The final details of the monument were settled recently at a meeting in Campbellford, at which Mr. J. W. McCallum represented the contracting firm.

The monument is of screen type, with a central and dominating pylon, somewhat after the style of the R.C.H.A. in the City Park, in Kingston, erected some years ago, by the same firm. The outside length of the work is twenty feet, while the main shafts rises fifteen feet. A great laurel bound sword is featured at both front and back of the Memorial, and extends from the top of the pylon about half way down the shaft. Below this in large Roman letters are the names of the battles in which the Canadian troops won especial distinction. Flanking the shaft are two wing like members, which bear the dedicatory inscription and the names of the fallen. At the very centre of the composition is a large laurel wreath, and inside this circle are the years 1914-1919.

The Memorial is made of white granite throughout and will finally be placed in the Canal Bank Park in Campbellford. The details of the plantings which in all probability will be flanking hedges of Barberry and formal plantings of Juniper are being planned now.

Work on the Memorial was commenced at the first of the year, and the monument will not be completed for several months, thus providing work for the company's carvers throughout the winter. It will be unveiled about June 15th.

GRAIN GROWERS APROVE UNION

Next Step Toward Amalgamation Rests With Farmers' Union of Canada.

MEET IN SASKATOON.

SASKATOON, Sask., Jan. 29. — (Canadian Press).—The next step in the negotiations to amalgamate the Saskatchewan Grain Growers' Association and the Farmers' Union of Canada rests with the latter organization.

While the convention of the latter body convened for an extraordinary session to consider the amalgamation question, the delegates to the annual convention of the Saskatchewan Grain Growers' Association yesterday voted overwhelmingly in favor of union and adopted a tentative agreement. This agreement was forwarded to the convention of the Farmers' Union for their consideration. The committee which carried the resolution to the Farmers' Union was informed that that body had not yet organized for business and that it might be impossible for them to consider the agreement until to-day. It had been planned, in the event of favorable action, to call a joint convention of the two bodies to-day.

The agreement provided for the amalgamation of the two bodies under the name of the United Farmers of Saskatchewan, for the assumption by the new organization of the assets and liabilities of both former association, for the appointment of a joint committee to work out details of constitution and incorporation and for the consideration of the committee report at a later date.

MADOC LADIES' AID

Entertained Women of Other Churches at the Rectory.

MADOC, Jan. 29.—The regular sewing meeting of St. John's Ladies' Aid was held on Tuesday in the rectory. The ladies of St. Peter's Presbyterian Aid and the United Church were invited to attend and bring their work. pleasant hour was spent in sewing. Rev. and Mrs. A. Strother received the guests. Dainty refreshments were served and music was provided by Miss Hart and Miss Caldwell. The silver collection amounted to eleven dollars. The ladies purpose holding a Valentine tea next week at the home of Mrs. Fraser Aylesworth.

HAVE NEW ROOMS

Omemee Tannery Club Comfortably Located—House Warming Held.

OMEMEE, Jan. 29.—The Omemee Tannery Club has secured the rooms over Mr. T. A. MacPherson's store, formerly known as the C.O.O.F. Hall, where it is now comfortably located. On Friday evening last many of the members with their wives and friends gathered in their new quarters, and spent the evening in social intercourse and progressive euchre after which a dainty lunch was served and later Mr. W. Bennett capably acted as chairman and called on several of the gentlemen to assist him in an impromptu programme and after a certain amount of hesitation had been shown, a few responses were made. Music on the Victrola helped to brighten the evening's entertainment at the close of which all were well pleased. The prizes for the euchre were won by Miss Jessie Lamb and Mr. A. Sloan while the consolation prizes went to Mrs. S. J. Mackey and Mr. S. Clemett.

ANGLICAN CHURCH

Annual Vestry Meeting at Madoc—Ladies' Aid Society Active.

MADOC, Jan. 29.—The annual vestry meeting of St. John's Anglican Church was held on Monday evening, Jan. 25. Very satisfactory reports were read from the different departments of the church. The Ladies' Aid have raised over four hundred dollars and have a small balance on hand. Their activities this year have included the payment of a note, taxes and a donation to the church wardens. The A.Y.P.A. have over a hundred dollars on hand toward the fund for an electric blower for the pipe-organ. The choir and Sunday School have balances of $21 and $23, respectively. The general finances of the church are in a better condition than they were at this time last year.

A motion was passed that a financial statement would be issued to every member of the congregation. The mission givings are fully paid up. During the year the church was redecorated for the 60th anniversary, and a new roof put on the vestry.

The wardens were re-elected for the ensuing year: Mr. C. Hart, Rector's Warden; Mr. E. Tufts, People's Warden, and E. T. Nayler, Clerk of the Vestry.

Trust not the populace; the crowd is many-minded. — Pseudo-Phoecyl.

BRASS' NEW STORE

Dollar Day opens the door of Bargains

Store Opens Saturday 8.30 A.M. Closes 11 P.M.

LLAMA Cashmere HOSE 2 Pairs $1

Motor Gauntlets Regular $3.50 $1 BLACK LEATHER Come Early For These

OWING TO THE SUCESS OF DOLLAR DAY WE WILL CONTINUE WITH THE SAME VALUES FOR THE REMAINDER OF THE WEEK.

DENT'S GLOVES $1 REGULAR VALUE $3.00 Tan Cape, Silk Lined and Fancy Suedes All Sizes Tomorrow

SHIRTS $1 REAL $3.00 VALUES Brand New Fresh Out of the Boxes All Perfect All Sizes

TIES $1 Reg. $1.35 Silk and Wool Crepe, beautiful quality. Choice patterns.

CAPS $1 Reg. $2.00 A smart assortment of patterns to choose from.

ENGLISH WOOL HOSE $1 Reg. $1.50 All-wool. In smart checked effects.

HORSE-HIDE WORK MITTS $1 Reg. to $1.50

KNITTED TIES $1 Regular 75c Dozens of patterns to choose from. 5 FOR

ALL-WOOL HOSE $1 Reg. 75c 2 PAIR FOR

HATS $1 Christy's and Scott's, reg. to $7.50

POLKA-DOT SCARFS $1 REG. $2.00

ENGLISH SWEATERS AND VESTS $1 Reg. $3.00 In camel and brown shades.

WOOL GLOVES $1 Reg. $1.50 In heather and camel shades, all-wool.

WORK MITTS $1 Reg. $1.00 In mule skin. All sizes. 2 FOR

Gray Flannelette SHIRTS $1 Reg. $1.50 With attached and separate collars.

MUFFLERS $1 Reg. $2.00 English Cashmere, in stripes, with two and three-color effects.

PRESIDENT BRACES Regular 75c 2 FOR $1

SILK GARTERS Regular 75c 2 FOR $1

MEN'S LEATHER BELTS Reg. to $2 $1

HANDKERCHIEFS Regular $1.50 Fine quality lawn. $1 Doz.

Pure Irish Linen Hdkfs. Regular 35c Each 5 for $1

SPATS $1 Reg. $1.50 In greys, fawns and browns. All sizes.

Broadcloth Shirts, plain and stripes 1.95

FLEECE-LINED COMBINATION UNDERWEAR $1 Penman's Make Reg. to $2.50 Per Suit

OVERALLS Blue and Black, Reg. $2.00 1.49

Fleece Shirts and Drawers Garment 89c

SWEATERS---Pullover and Heavy Jumbo Knit Reg. $3.50 1.98

PIG-SKIN AND REINDEER GLOVES $2.95 Reg. to $4.00

Ladies' Silk-Wool Hose 88c 3 Pair $2.50

SILK MUFFLERS Knitted 1.50

SKI JACKETS Heavy All-Wool Mackinaw Cloth $4

WORK SHIRTS 88c, 3 for 2.50 Reg. 1.50

HEAVY ALL-WOOL COMBINATION UNDERWEAR Reg. to $4.50 $2

Ladies Silk Hose 50c Reg. $1.00

Heavy Jumbo Knit Sweaters 100 P.C. Pure Wool Reg. to $9.00 $6

BRASS NEW STORE 329 GEORGE Ed. Wrights Old Stand

DRESS SHIRTS Reg. $3.50 $2

Y.M.C.A. Annual Reports

GENERAL SECRETARY.

The year that has just closed has been one in which we have encountered more difficulties than in previous years, particularly in the Financial and Membership Departments. This is not surprising, of course, when we view general business conditions prevailing during 1925. We hope that the tide has turned and from all sides there come heartening statements of improved conditions throughout the country which are bound to have their effect in industry and business in our city and will undoubtedly result in improved conditions in our association work. Most of our activities have been in a flourishing condition during the past year and there are many things for which we are deeply grateful, particularly the loyalty of members, directors and committee men generally.

There have been no changes in the personnel of the Board of Directors or the officers of the association during the year. The president, Mr. G. A. Gillespie, was re-elected for the tenth consecutive term of office and has given to the leadership of the association his best endeavour and under his guidance the work of the board has been most efficient. The financial canvass, conducted by the board in the spring, assisted by members, met with good success, although there were some shrinkages and the net result was approximately $200.00 less than called for by the budget.

During the year the internal revenue of the association decreased $236.00, $156.00 of this being in the Dormitory Department. In view of our financial returns it has been impossible to avoid a deficit which amounts to $548.00. It might be pointed out that the budget for the year was planned to take care of a note for $1,250.00, $500.00 annual subscription to the National Council, in addition to the operating expenses for the year. The note represents shrinkage in subscriptions during the last three or four years of business depression. The association has been directly affected in the following manner. From sources which yielded $550.00 formerly during the last four years we have received only $30.00 and our total loss in subscriptions from shrinkages during this period has not been less than $700.00 annually.

MEMBERSHIP.—The membership in the association is slightly, less than last year, largely owing to the number of young men who have left the city during the recent months. We find that the same condition prevails in other centres. A shrinkage in membership in the Toronto associations is noted in their annual report and by the way there is also recorded a deficit for the year's operation of $17,000.00 by the city, the central building being affected most with $13,000.00.

RELIGIOUS WORK.—At the Friday evening meeting at the supper hour a number of addresses by the different pastors of the city were presented in addition to other topics of different character. Every address, however, was one which contained inspiration and instruction. The boys' Bible classes have maintained their interest. The program this fall has been varied somewhat. The junior school boys observe a devotional period on Saturday morning. Numerous personal interviews have been held during the year. Friday evening meetings have been varied.

SOCIAL ACTIVITIES.—The outstanding social activity was that of Friday evening supper meetings which has maintained its popularity under the leadership of Mr. J. F. H. Wallace. The attendance on Friday evening is somewhat less than that of the first two or three years. Various social activities have been held during the year in which the gymnasium, bowling alleys and other games have been used by the visitors, making them more familiar with the program of the association.

BOWLING DEPARTMENT.—The bowling has steadily increased under the leadership of Mr. Max Sloane and we find it impossible to provide for all the demands for bowling with our limited equipment of two alleys. There are four leagues being operated this year with 24 teams.

DORMITORY DEPARTMENT.—During the spring and summer the dormitories were occupied almost to capacity but in October and November there was a serious falling off, owing to the fact that a number of our young men occupying the rooms left the city, and for that period a considerable number of them were vacant. This condition is gradually being improved and the outlook for the future seems much brighter in this department.

GENERAL.—The association building continues to be the popular headquarters for meetings of various organizations. The Boys' Work Board, Religious Educational Council, Ministerial Association and other civic bodies hold their meetings in the building without charge.

LADIES' AUXILIARY.—The Ladies' Auxiliary have served the association splendidly and have responded to all appeals. A report of their activities is being presented separately.

Reports of Physical and Boys' Departments will be presented separately.

NEW BASIS OF MEMBERSHIP.—The Canadian associations adopted at the Preston convention in November, 1924, an alternative basis of membership and we are asked to deal with the matter as an association. The old basis membership was as follows: Male members in good standing in an evangelical church who are not less than 17 years of age may become active members of this association. Only active members will have the right to vote and hold office. A new alternative basis of membership is as follows: Active membership shall be open to any man over 17 years of age who is a member of an evangelical church or who signs the personal in addition, believes in statement of purpose of the association and commits himself to voluntary service and support. After the adoption of the alternative basis at Preston by the Canadian association, the matter was next put before the International convention which was held in Baltimore lead by Mr. Rollie McWilliams, formerly of Peterborough, now president of National Council. The Preston convention adopted the alternative basis of membership as our constitution calls for a unanimous vote before the article in question can be changed it would be in order to give notice of motion at this meeting so that a vote may be taken at the next annual meeting unless it is decided that this meeting has the power to amend the constitution at the present time.

CONCLUSION.—In concluding this report I would like to express my sincere thanks for the loyal service and co-operation of the staff and would like to take this opportunity of thanking the directors' patient consideration and unfailing and optimistic leadership.

We should look forward with the same optimism to the immediate future and with hard work, enthusiasm and large vision and see a marked and wholesome improvement in all branches of the association work during the coming year in Peterborough.

G. H. ROPER.

PHYSICAL DEPARTMENT.

In reporting the work of the Physical Department for the year 1925 I desire to call to your attention the splendid enrollment and record of attendance. This is approximately 400 in excess of the record covering the same period last year.

In April we held the annual closing exhibition of gymnastic work. This was well attended by parents and interested friends.

George A. Corsan, the International expert, conducted the spring learn-to-swim campaign. Sixty-three were enrolled for these special classes. Following the special course we arranged to give lessons throughout the entire summer.

Military work was carried on in the recognized manner last summer. The physical director was under canvas with the men and arranged all sports programs.

City championships were run off in conjunction with athletic day at the Industrial Exhibition. Prizes for the various events were awarded by the Exhibition Board.

A leaders' corps of twenty members is functioning in association affairs through the Physical Department.

	Enrolled	Sessions	Attendance
Young Men	68	28	546
Seniors "A"	62	28	240
Seniors "B"	41	26	304
Business Men "A"	27	27	333
Business Men "B"	19	25	200
Intermediate Employed	25	24	227
Senior School	25	[illegible]	86
Intermediate School	32	[illegible]	372
Junior School	92	30	1145
Beginners	45	14	367
Leaders	20	19	96
	436		3916

In addition to the above, which are our regular classes, we have 13 periods wherein we take charge of the calisthenic work of the Collegiate.

Respectfully submitted,
B. D. HALL.

BOYS' DIVISION.

I have much pleasure in submitting for your approval the report of the Boys' Division for the year 1925. The Boys' Division embraces those of our members between the ages of 10 and 16 inclusive—divided into three sections, namely, beginners, juniors and intermediates. This report is designed to convey to the Board of Directors and active members of this association a survey covering all phases of activities carried on during the year. Statistics are an index pointing to continuous activities but they can never visualize actual results, therefore they are avoided, save when necessary to more adequately explain the workings of any plan.

Boys are super-sensitive to any publicity when it refers to character reformation and we give you no reports along this line. Our efforts, however, to assist individual chaps have been successful in many cases. In the interests of certain boys we have conferred with parents, teachers, employers and with the boys themselves in order that the best solution to an individual problem might be reached.

We are often called upon to advise a boy along the lines of vocational guidance. While this is a field of a specialist we feel none the less that our efforts have been of assistance in helping a boy to decide about his future. During the Christmas vacation just passed we arranged to have ten of our boys—chosen from different types—examined in the Stanford Revision of the Binet-Simon Intelligence Test by Mr. C. R. Armstrong, B.A. The results were forwarded to the parents of the boys examined.

At the beginning of the fall term a boys' cabinet was organized from the boys of the Intermediate Section. The cabinet undertakes to assist the secretary in the program of the boys' division as a whole. Their duties are along the line of supervision of younger boys in the swimming pool and showers; the care of the locker and tote box rooms during class sessions; supervision of game room; arrangements for boys' social nights; pianists for boys' devotional periods and for the motion picture projector for the boys' department shows.

Boys' camp was held as usual during the first two weeks of July with 55 boys in attendance, including leaders. This number was made up of High school boys 8, Public school boys 40, employed boys 2, leaders 5. Of this number 39 were members of the association previous to enrolling for camp. A leadership training course of six lectures was provided for the leaders prior to leaving for camp.

We continue to make good use of the movie machine in the lobby and boys' division. A change in policy at the source of supply has enabled us to procure first-class programs at a very low rate. During the fall In addition to the use of this machine within the building, we have supplied operator and machine to outside organizations for a nominal fee.

The first world conference of the Y. M. C. A. will be held in Helsingfors, Finland, in August next. During the past term our boys' groups have given their answers to a prepared discussion outline which will give the delegates to this conference the view-point of the average boy in matters pertaining to boy life. This discussion has been used by the boys of the Y. M. C. A. groups throughout the entire world in order that the adult view-point would not be considered as absolute, when the conference meets.

Boys' devotional groups from junior and intermediate section meet weekly. The study in the junior group at this time embraces the life of Christ, as they each week dig our an answer to the question: "What manner of Man is this?" "The Problems of Older Boys" is the study course of the intermediates.

In the development of service ideals our boys have expressed themselves very credibly through their contributions to the foreign work. To date we have actually paid in contributions from 83 boys. Thirteen of these fellows rank in the gold star class, having each contributed one dollar or more to the fund.

In concluding this report we desire once again to call attention to the fact that this can but lightly touch the work which goes on from day to day. The main objective of our work is to train boys to live a Christ-like life. By means of personal contact and by all the various activities used to create and develop personality and Christian character, we seek to make our association a channel through which the Master can speak and work for the extension of His Kingdom.

Respectfully submitted,
J. E. SMITH,
Chairman, Boys' Committee.
F. G. MCNEELY,
Boys' Work Secretary.

LADIES' AUXILIARY.

The auxiliary of the Y. M. C. A. meets on the fourth Friday of each month, with the exception of the summer months.

The object is to make plans for the comfort of those residing in the Y. M. C. A. building and to secure needed supplies for the dormitories.

In order to raise funds for the work a Valentine tea was held at the home of the secretary on February 12.

A St. Patrick's tea and sale of cooking was held at the home of Mrs. J. J. Turner on the 18th of March.

A third tea and sale of cooking was held at the home of Mrs. E. F. Mason on June 11.

Instead of the regular meeting in October, a tea and sale of cooking, as well as useful household articles, was held in the reading room.

With the money thus secured 96 yards of sheeting has been bought and made into sheets for the dormitories.

The auxiliary has also bought 6 pairs of tea towels, 12 pairs of hand towels, 24 pairs of bath towels.

Respectfully submitted,
MARY E. BREYFOGLE,
Secretary

Officers for 1925.

President—Mrs. Roper.
1st Vice-President—Mrs. H. Foote.
2nd Vice-President—Mrs. Jordan.
Secretary—Mrs. W. R. Breyfogle.
Treasurer—Mrs. Percy Fitzgerald.
Convenor, Social Committee—Mrs. Thos. Brown.
Convenor, House Committee—Mrs. J. J. Turner.

Receipts.

1925.			
Jan. 1	Balance		$ 42 24
	Fees		15 50
Feb. 13	Tea, Mrs. Breyfogle's		26 75
	Cent-a-day Fund		1 05
Mar. 18	Tea, Mrs. J. J. Turner		34 80
June 11	Tea, Mrs. Mason's		24 32
Oct. 23	Tea, Y. M. C. A. Reading Room		36 67
	Interest		55
			$181 88

Expenditures.

Jan. 23	Downeyflake, New Year Treat	$	5 20
	Robt. Fair Co., towels		12 00
Mar. 28	Decorations		2 60
	Robt Fair Co., sheeting		20 00
	Turnbull Co., towels		7 20
Apr. 24	Turnbull Co., towels		1 38
	Turnbull Co., sheeting		23 60
May 6	Turnbull Co., sheeting		23 60
Oct. 15	Hall Store, towels		23 42
	Examiner		9 75
	Post Cards		2 40
	Excise Stamps		20
		$	131 35
	Balance		50 53
			$181 88

RECEIPTS AND DISBURSEMENTS.

To balance on hand, 12th, 1925		$	68 10
Receipts.			
Subscriptions	$3756 50		
Memberships	3028 15		
Dormitories	3697 00		
Lockers	130 55		
Billiards and Bowling	1318 85		
Board of Education	700 00		
Foreign Work	111 80		
Educational Department	105 90		
Physical Department	292 55		
Miscellaneous	479 26		
	$13620 56		
Royal Bank—Bills Payable	1300 00		
	$14988 66		
Disbursements.			
ADMINISTRATION—			
Salaries	$6149 52		
Office Expense	418 00		
Interest	103 96		
	$6671 48		
OPERATING EXPENSE—			
Janitor	$1261 92		
Fuel	775 00		
Light and Water	323 33		
Supplies	380 66		
Laundry	288 00		
	$3028 91		
Furniture	262 40		
Repairs	624 10		
Taxes and Insurance	282 36		
Religious Work	58 00		
Physical Department	284 03		
Bowling Supervision	256 25		
Social Work	197 38		
Educational Work	170 75		
National Council, Y. M. C. A.	500 00		
Foreign Work	100 00		
Retirement Fund	500 00		
Miscellaneous	665 59		
Bills Payable, Royal Bank	1250 00		
	$14851 25		
Cash on Hand	$125 00		
Cash in Bank	12 41	$	137 41

Memo.—Bills Payable Royal Bank, $1,300.00.

JAMES HAMILTON.
Peterborough, Ont., Jan. 21, 1926.
Certified Correct.—Morris & Lawrie, Chartered Accountants, Per W. R. MORRIS, F.C.A.

SCULPTOR NOW LIVING IN CANADA

Nisor Tregor, a Russian sculptor, who fought in both the White and Red armies during the Russian revolution. At the present time Mr. Tregor has taken up his residence in Canada, where he is engaged in the task of immortalizing the mighty. Just recently the sculptor completed the bust of Sir William Mulock, shown above.

SYRIANS PLAN FRESH ATTACK

Bankers of Damascus Warn-To Seek Safety For Families.

RAILWAY CUT.

JERUSALEM, Jan. 28 (Canadian Press).—Damascus bankers have received letters warning them that Syrian rebels plan to make another attack on the city shortly and advising them to take steps to insure the security of their families.

The insurgents have cut the railway from Damascus to Haifa, near Deraa and also have interrupted the service between Rayak and Aleppo.

ST. JOHN'S VESTRY

Annual Meeting Showed Organizations Flourishing—Officials Elected.

The annual Vestry meeting of St. John's church was held on Monday evening in the Parish House. Reports from all the organizations showed all of them in a flourishing and healthy condition. The Warden's report was presented by Mr. E. S. Martin, people's warden, and supported by Mr. S. T. Medd, vicar's warden. Total receipts from all sources, apart from the rectory fund, amounted to $12,746.53. Of this amount $1,643.96 were expended in extra parochial objects apart from the various branches of the W. A.

Major S. T. Medd was re-appointed vicar's warden and Mr. E. S. Martin was re-elected people's warden. A nominating committee, consisting of Dr. G. S. Cameron, Mr. Robert Fair and Mr. W. J. Kent, with the vicar, reported the following who were elected:

Sidesmen, Mr. F. M. Dela Fosse, Col. J. Mills, Messrs. C. E. Jamieson, C. F. Brewer, B. D. Hall, Col. Stevenson, W. F. Turner, W. R. L. Blackwell, Dr. Hammond, F. Hills, Col. A. C. Ackerman, C. G. Graham, C. E. Coleman, G. Davis, Bert Graham, R. M. Jones, also the following extra: Arthur Amys, Lorne Conway and Bruce Mills.

Advisory Board—Messrs. J. A. Aylmer, Dr. G. S. Cameron, W. R. Morris, A. W. Turner, J. J. Howden, Robert Fair, W. Dolby, L. H. Bond, A. L. Killaly, H. Long, F. K. Kerr, K.C., Dr. Holloway, R. Denne, W. R. Thompson, G. B. Boucher, J. B. Horn, Gerald Wood, W. C. Ackerman, W. Comstock, E. Sorby, C. Rogers, F. L. Roy, R. N. Stuart, W. J. Kent, D. J. Melton, Wm. Sangster, J. F. Strickland and Mrs. A. H. Stratton, Mrs. A. W. Turner, Mrs. Geo. Wesley, representing the women's organizations, also the wardens, Messrs. F. D. Kerr, K.C., B. D. Hall and Robert Fair were elected delegates to the Synod, and D. J. Laurie auditor.

D. J. Milton reported for the Centenary fund, showing nearly $7,000 subscribed, of which about $1,200 was already on hand.

Warm expressions of appreciation were given the Vicar and the choir and the different organizations that are working so hard and faithfully in the interests of old St. John's church and of the Master's kingdom.

LUMBERMEN MEET

Deprecate Buying on Instalment Plan.

WINNIPEG, Man., Jan. 29 (Canadian Press).—The instalment plan of purchase was deprecated, and the opinion expressed that its adoption in the lumber business was not advisable, by several speakers at Thursday afternoon's session of the 35th annual convention of the Western Retail Lumbermen's Association.

The discussion of "credits" was introduced by W. N. Poole, credit manager of the Revelstoke Sawmill Company, Calgary. During the discussion, R. Skov, of High River, Alta., said the wheat pool had improved the farmers' credit, but at the same time restricted his cash purchasing power, and made him a more conservative buyer.

NO OFFICERS SAVED.

Three Firemen and Three Sailors Were Taken Off Laristan.

HALIFAX, Jan. 29. — Canadian Press. — None of the officers was taken off the British freighter Laristan, which is believed to have foundered in mid-Atlantic on the night of Tuesday, Jan. 26th, after the German steamer Breman had rescued six of her crew. The captain of the Bremen to-day wirelessed the names of three firemen and three sailors who were saved.

BOVRIL is concentrated prime Beef Sold in bottles only

RUBBER GOODS REPAIRED
BEST WORK FOR LESS MONEY
When your Rubbers, Goloshes, Rubber Boots, Hot Water Bottles, etc., need repairing, remember we are experts at that class of work, and guarantee satisfaction no matter how difficult the job may be.
DAWSON & JOHNSTON
Phone 2123. Corner GEORGE & McDONNEL STS.

PRMOPT RELIEF
from that stuffed up feeling in the head is obtained when an application of—
PARKE'S NASALINE

is applied up the nostril. It quickly clears the head of colds, and makes breathing easier. An application at the first symptom of catching cold will often prevent the development of a serious attack 25c
BOND'S DRUG STORE
Corner George and Hunter Streets

Boots Made To Order
You will be sure of foot comfort if you wear custom-made boots, of the best Canadian calf, French calf or Viel Kid. We guarantee a fit.
SEE OUR SAMPLES OF BOOTS AND LEATHER
We have in stock hand-made Work Boots Goodyear Welt Shoes Repairing a specialty. Have your shoes rebuilt by us.
W. & A. Ingram
CUSTOM SHOEMAKERS
430 George Street.
(Next door to Jordan, Florist)
TERMS: CASH.

About Beans
Home-Cooked Beans Are Delicious—
but how seldom the beans are cooked right. Sometimes hard, sometimes mushy, sometimes too wet—or perhaps done to a crisp.
And the hours of cooking they require and consequent waste of expensive fuel.
Next time get "Clark's" Pork and Beans.
They are always ready—just heat and serve, and note: Every bean of uniform size — every bean whole — yet every one cooked to perfection.
They are sold with three kinds of sauce. Tomato, Chili, Plain:—Buy the kind you like best, they are all delicious.
"Clark's" will be appreciated by all the family, are most economical—and save the housekeeper work and worry.
The Government legend on every can of "Clark's" Pork and Beans and other meat products guarantees their absolute purity.
1-21
W. CLARK, LIMITED, - Montreal

Salesman For Face Cream Learns a Lesson
New York City. Mr. H. B. Menne writes:—"I was a salesman of creams for healing pimples, blemishes, etc., but when my face broke out with blotches, pimples and blackheads, I tried one salve after another with no results. I found it as impossible to sell skin creams as a bald headed man finds selling hair tonic. Finally I decided I would have to get at the cause—constipation. I was amazed to find that within a few days after taking Carter's Little Liver Pills my skin took on a new healthful look." Druggists, 25 & 75c red packages.

Advertise in The Examiner

THE DOMINION BANK

Fifty-fifth Annual Statement

The Fifty-fifth Annual General Meeting of The Dominion Bank was held at the Head Office in Toronto, on Wednesday, January 27th, 1926, at which the following Statement of the Profit and Loss Account and the Liabilities and Assets of the Bank as on December 31st, 1925, was presented:

PROFIT AND LOSS ACCOUNT

Balance of Profit and Loss Account, 31st December, 1924		$ 900,124 87
Profits for the year, after deducting charges of management and making full provision for bad and doubtful debts		1,156,840 43
		$ 2,056,965 30
Which amount has been disposed of as follows:		
Dividends (quarterly) at Twelve per cent. per annum	$ 720,000 00	
Bonus, one per cent	60,000 00	
Total distribution to Shareholders of Thirteen per cent. for the year		$ 780,000 00
Contribution to Officers' Pension Fund		45,000 00
Dominion and Provincial Government Taxation		167,667 14
Written off Bank Premises		100,000 00
Balance of Profit and Loss Account carried forward		964,298 16
		$ 2,056,965 30

GENERAL STATEMENT

LIABILITIES

Capital Stock paid in		$ 6,000,000 00
Reserve Fund	$ 7,000,000 00	
Balance of Profit and Loss Account carried forward	964,298 16	
Dividend No. 173, payable 2nd January, 1926	180,000 00	
Bonus, one per cent., payable 2nd January, 1926	60,000 00	
Former Dividends unclaimed	72 00	
		8,204,370 16
Total Liabilities to the Shareholders		$ 14,204,370 16
Notes of the Bank in Circulation	$ 7,117,396 00	
Deposits not bearing interest	$19,942,148 42	
Deposits bearing interest, including interest accrued to date	76,285,014 44	
	96,227,162 86	
Advances under the Finance Act	- - - -	
Balances due to other Banks in Canada	2,628,403 57	
Balances due to Banks and Banking Correspondents elsewhere than in Canada	1,204,407 07	
Bills Payable	70,075 77	
Letters of Credit Outstanding	5,888,697 85	
Liabilities not included in the foregoing	592,623 01	
Total Public Liabilities		113,728,766 13
		$127,933,136 29

ASSETS

Gold and Silver Coin, current	$ 2,124,660 41	
Dominion Government Notes	10,346,995 25	
Deposit in the Central Gold Reserves	1,200,000 00	
Notes of other Banks	773,100 00	
United States and other Foreign Currencies	167,869 39	
Cheques on other Banks	8,567,251 01	
Balances due by other Banks in Canada	15 40	
Balances due by Banks and Banking Correspondents elsewhere than in Canada	2,938,405 41	
	$ 26,118,296 87	
Dominion and Provincial Government Securities, not exceeding market value	17,085,344 57	
Canadian Municipal Securities, and British, Foreign and Colonial Public Securities other than Canadian, not exceeding market value	5,280,475 82	
Railway and other Bonds, Debentures and Stocks, not exceeding market value	2,918,305 91	
Call and Short (not exceeding thirty days) Loans in Canada on Stocks, Debentures and Bonds and other Securities of a sufficient marketable value to cover	15,558,056 38	
Call and Short (not exceeding thirty days) Loans elsewhere than in Canada on Stocks, Debentures and Bonds and other Securities of a sufficient marketable value to cover	4,630,707 87	
		$ 71,591,187 42
Other Current Loans and Discounts in Canada (less rebate of interest) after making full provision for all bad and doubtful debts	$ 43,085,679 33	
Other Current Loans and Discounts elsewhere than in Canada (less rebate of interest) after making full provision for all bad and doubtful debts	498,012 04	
Liabilities of Customers under Letters of Credit, as per contra	5,888,697 85	
Real Estate other than Bank Premises	71,913 16	
Non-Current Loans, estimated loss provided for	279,884 29	
Bank Premises, at not more than cost, less amounts written off	5,937,823 18	
Deposit with the Minister of Finance for the purposes of the Circulation Fund	314,650 00	
Mortgages on Real Estate sold	20,286 37	
Other Assets not included in the foregoing	245,002 65	
		56,341,948 87
		$127,933,136 29

NOTE—Included in Call and Short Loans in Canada are advances against documents covering Grain and Flour, aggregating $7,377,399.00.

A. W. AUSTIN, *President.*
C. A. BOGERT, *General Manager.*

AUDITORS' REPORT TO SHAREHOLDERS

WE REPORT TO THE SHAREHOLDERS OF THE DOMINION BANK:—

That we have audited the above Balance Sheet as at December 31st, 1925, and compared it with the books and vouchers at Head Office and with the certified returns from the Branches. We have obtained all the information and explanations that we have required, and in our opinion the transactions of the Bank which have come under our notice have been within the powers of the Bank.

In our opinion the Balance Sheet discloses the true condition of the Bank and is as shown by the books of the Bank.

A. B. SHEPHERD, C.A.
of Peat, Marwick, Mitchell & Co.
PERCY C. BAXTER, C.A.
of Macintosh, Cole & Robertson.

TORONTO, January 19th, 1926.

BIG PRIZE

Balloon Race

Starts at The Examiner
At 2 o'Clock
TOMORROW

Twenty Balloons and Prizes for their captors to mark the release of splendid new serial —yellow stubs marked with numbers.

EVERYBODY ELIGIBLE!
TWENTY WINNERS!

Because "The Yellow Stub" is the greatest mystery story The Examiner has ever obtained the serial rights to;

And because "The Yellow Stub" has as great romantic interest as any The Examiner has ever printed;

And be cause you cannot obtain "The Yellow Stub" in any other form, it never having been issued in book form;

It is desirous that everyone in Peterborough and district know about and have the opportunity of reading "The Yellow Stub," which starts in The Examiner tomorrow.

Therefore, to celebrate the occasion and make it more widely known, there will be released from The Examiner office tomorrow at 2 o'clock twenty balloons bearing prize winning tickets.

All Prizes

Every balloon will carry a yellow stub, numbered from 1 to 20 inclusive. These numbers were shaken up in a hat and one drawn against each prize. As it turned out, number 13 tag is the lucky one, and number 7, usually considered good, is only second best. Here is the list:

Tag number	prize
1	25c
2	5c
3	10c
4	10c
5	5c
6	10c
7	50c
8	10c
9	5c
10	5c
11	5c
12	10c
13	$10
14	10c
15	5c
16	10c
17	5c
18	10c
19	5c
20	10c

If you are trying for the $10 prize and don't get it, hand your tag to some youngster who is hanging around.

Every tag is marked clearly with the number. Tags must be brought to The Examiner office for payment of the prize. There is no time limit.

They May Travel

The balloons will not be filled with gas, as this would make them fly for days, perhaps. They may sink to earth on George street, or if there is sufficient wind they may carry a long way before landing. You will have time to join in the chase and get back in time to get the first full page instalment of "The Yellow Stub" just coming off the press.

The permission of Chief of Police Newhall and of Utilities Superintendent Ross L. Dobbin have been obtained, the former in anticipation of a crowd on the main streets, and the latter because The Examiner does not wish to wreck the lighting service of the city by short-circuiting wires.

If the balloons catch on power or telephone poles, don't climb for them. You may touch a live wire or fall off.

All You Have To Do

Catch one of the twenty balloons; bring the yellow stub to The Examiner office, and collect the prize marked opposite the number that is on the stub.

Watch your step;
Safety first;

And then—
READ THE YELLOW STUB

Financial News and Views

Latest Comment on Grain and Industrial Markets | Closing Quotations on the Principal Active Stocks

NEW YORK STOCKS

	Open.	Low.	Close.
Atchison Rly.	132⅛	131⅞	132⅛
Amer. Can.	291½	288⅝	289¼
Amer. Loco.	113	113	113
Smelters	138	137	137
Baldwin	127¾	127⅛	127¾
Balt. & Ohio	91⅞	91⅛	91⅞
Cast-Iron Pipe	196⅞	196⅞	196⅞
Ches. & Ohio	122½	121½	122½
Chandler	46⅝	46⅝	46⅝
Cal. Petrol.	32⅞	32½	32⅞
Chrysler	49¼	48¾	48¾
Dupont De Nem.	229¾	229	229
Fleischmann	55½	55¼	55½
Gen Motors	126⅞	125¾	126½
Hudson Motor	113⅛	111⅝	113
Inter. Nickel	42¾	42⅝	42¾
Mack Truck	141⅜	141⅜	141⅜
Marland Oil	59⅞	58⅞	59½
U. S. Rubber	86¾	85¾	86
Montgomery W.	74⅛	74⅛	74⅛
White Motors	81¾	81¼	81½
U. S. Steel	133⅛	132⅞	133¼

MINING STOCKS

Gold.

	Asked.	Bid.
Argonaut Gold	40	40
Baldwin	2½	2½
Chaput Hughes	20	15½
Con. West Dome	23	22½
Dome	1810	1780
Goldale	39	38½
Hollinger	1900	1900
Hunton	12½	12½
Keora	13¼	13
Kirkland Lake	125	119
Lake Shore	1300	1250
McIntyre	2450	2440
Nipissing	700	695
Preston	7¾	7¼
Teck Hughes	352	345
Vip. Con. Mines	194	191
W. Hargraves	950	890

Silver

	Asked.	Bid.
Beaver	80½	77¼
Castle	162	161
Coniagas	470	470
Crown Reserve	18	18
McKinley	23	22
Mining Corp.	348	346

CHICAGO WHEAT

	High.	Low.	Close.
May	177½	174⅛	175
July	154⅛	151¾	152⅛

WINNIPEG WHEAT.

May	160⅛	157⅛	157⅝
July	159¼	156⅛	156½

CHICAGO RYE

May	110⅛	107½	108¼

Brazilian and Smelters Led Spectacular Session

TORONTO, Jan. 29.—(Canadian Press).—Providing as spectacular a performance as any during the week Consolidated Smelters and Brazilian again dominated the session of the Toronrto Stock Exchange this morning, leading the market in renewal of the upward swing. Smelters was traded in comparatively lightly, but it climbed to a new peak of 205, and closed the morning at 202, a gain from yesterday of 3½. Brazilian, with a turnover of more than 1,500 shares, ranged during the session between 87 and 89, and closed at the high, a half point advance. Brompton was another strong spot, climbing 1 1-8 at 29 1-8. Abitibi advanced 1¼ at 81, and C.P.R. gained one at 148¾. Twin City and Winnipeg eased slightly, the former at 75¼, and Winnipeg a point at 53. Lake Shore led the mines with a 45-cent advance at 12.95.

Kirkland Lake Leads Firm Standard Mining Exchange

TORONTO, Jan. 29.—(Canadian Press.)—General firmness characterized the market on the standard mining exchange this morning and though the total transactions were not heavy some stocks were very active. Leading these was Kirkland Lake, which closed the morning two higher at 122. Lake Shore climbed 50 at 13/00 and Chaput Hughes 2 1-2 at 18. Teck Hughes advanced six at 351. Beaver led the silvers with a three point advance at 80 and Castle Trethewey and Canadian Lorrain each gained one, at 162 and 84.

Wheat Price Fluctuated Within Narrow Limits

CHICAGO, Jan. 29. — Canadian Press. — Affected by profit taking sales and by assertions that the recent advance of the market had been too rapid, wheat prices averaged lower to-day during the early dealings. Liberal shipments from Australia attracted considerable notice as a bearish factor. Chicago opening figures, unchanged to 3-8c off, May 175½ to 175 and July 152¼ to 152½ were followed by numerous fluctuations within a range of about 1c.

Upward Move Resumed On New York Market

NEW YORK, Jan. 29.—(Canadian Press.)—A resumption of the upward movement in to-day's stock market was featured by bullish demonstrations in a number of food specialties and the revival of speculation interest in rails. Persistent rumors that negotiations were in progress for a merger of the California Packing and Postum Cereal Companys stimulated a demand for the former stock, which soared 13 points to a new record high at 170 1-2. General Electric was bid up 56 points in apparent anticipation of another favorable dividend distribution and Famous Players jumped 5 1-2 points. Oils maintained a strong undertone. The rails made a belated response to publication of favorable December earnings statements.

FIVE KILLED IN MINE EXPLOSION

Three Others Hurt at West Frankfort, Ill—1,100 in Mine.

CAUSE UNKNOWN.

WEST FRANKFORT, Ills., Jan. 29 (Canadian Press).—Five men were killed and three slightly injured tod y in a local gas explosion in the Ne. Orient Coal Mine here. About 1,100 men were in the mine at the time of the explosion, the cause of which is undetermined.

ICE-BREAKER NEAR ICE BOUND BOATS

Is Now About 150 Feet From Helen M, Reports Aviator.

MUSKEGON, Mich., Jan. 29 (Canadian Press).—The Goodrich steamer Alabama, in an attempt to reach the fishing tug Helen M., imprisoned in the ice in Lake Michigan, has crashed its way to within 150 feet of the craft. Lt. George F. Schouden, in rescue plane made this an ouncement on his return from a trip over the lake this morning.

KIWANIANS HAVE FARMER'S DAY

(Continued from page one)

lish cordial relationships between Peterborough and the country is the building up of an acquaintanceship. "You have only to know a man to like him," the speaker said. "When the strangeness wears off there is so much in the other chap to admire and like, that it's a pity we should remain strangers."

The second necessity is a right understanding, even of economic relationships. Nothing is less understood and more misunderstood than the relationship between the producing classes and the others that the farmers in Western Canada call the "big interests." It is necessary to know just what the farmers contribute to the national well-being, and what the other interests contribute.

Difficulties Disappearing.

Whatever misconceptions they have had in the past, the speaker said, the farmers are realizing today that it takes more than one occupation to make the country great, and that Canada has gone ahead through commercial development. The country never can be a great nation without commercial and industrial as well as agricultural development.

One of the things which, in the speaker's mind, severs farmers and city dwellers more than anything else, is the undue emphasis laid upon the idea of profit to the individual or concern and not enough emphasis on service to the welfare of the country.

In Kiwanis Club, he said, the idea of service is emphasized, and if through such clubs and the Church it can be impressed on the minds of the people that service should be the controlling motive and profit the second, that severing factor would be eliminated.

Professor Reynolds went into detailed figures to show the benefit of the Agricultural College in improving the yield and quality of grains and the improvement in the whole farming procedure of the province. While the number of farmers in Ontario has decreased in 30 years by 70,000, the total invested in agriculture has increased during that time from $975,000,000, to $1,738,000,000.

Dairy farming in Ontario was lauded by the speaker as the sensible and profitable line, developing in pace with the development of the cities and towns where a year-round market is available for dairy products.

Warden Curtis.

The County Warden, Reeve Curtis of Havelock, moved a vote of thanks to Kiwanis Club and to the speaker of the day. He expressed his pleasure in being present to hear Professor Reynolds, remarking that he had a good knowledge of the relationships between country and town, having lived on a farm for 28 years, worked on the railroad for 10 years, and is now in business in a village.

Ex-Warden H. B. Rye, Reeve of North Monaghan, in seconding the motion of thanks, remarked that it is necessary for the rural and suburban and city people to get together, but it is also necessary for all lines of business to get together in cooperation.

President Jack Seels, of the Rotary Club, announced a similar gathering under Rotary auspices on Monday week.

President John J. Craig remarked in closing the meeting that this is the beginning of a movement in Kiwanis Club to promote better relationships between city and country.

Jno. Clark, Reeve Galway and Cavendish.

Ed. M. Elliott, County Clerk and Treasurer.

H. B. Rye, Reeve of N. Monaghan

J. E. Middleton, Reeve of Smith

W. T. Curtis, Warden of County

Chas. Coben, ex-Warden, now of Saskatchewan.

R. T. Lillico, Deputy Reeve of N. Monaghan.

Geo. Simpson, Deputy Reeve of Smith.

Jas. Hawthorne, Reeve of Dummer.

Wm. Anderson, Deputy Reeve of Otonabee.

J. F. Flood, Reeve of Ennismore

H. Parker, Reeve of Harvey

Wm. Montgomery, Reeve of Norwood.

Jno. Strickland, Reeve of Lakefield.

W. M. Breckenridge, Reeve of Belmont and Methuen.

M. Coughlin, Reeve of Douro

D. Brown, Reeve of Burleigh and Anstruther.

Jno. Scott, Reeve of Asphodel

H. Gainey, Chairman Suburban Area Commission.

Wm. Brown, member Suburban Area Commission.

Thos. Brown, member Suburban Area Commission.

Robt. J. Tully, 2nd line of Smith

Roland Denne, President Peterboro Industrial Exhibition.

Rev. J. E. Todd, George Street United Church.

Chas. E. Moore, 4th line of Smith

Mayor Holloway.

W. R. Northgrave, manager Bell Telephone Co.

COMMITTEES MET.

Finance and Works Bodies of City Council Met Last Night.

There was a meeting of the Finance Committee of the City Council last night. The us ' accounts of indigent patients were passed. The request of the Children's Aid Society for a grant was referred to a committee of three, to be named by the chairman, Ald. Phelan.

BOARD OF WORKS.

The Board of Works discussed its estimates last night, and set them tentatively at $68,000. Several applications for positions at the sewage disposal plant were received.

HONOR VETERAN

Port Hope Oddfellow Receives Jewel From Otonabee Lodge.

The officers elect of Durham Lodge No. 78, I.O.O.F., Port Hope, were duly and regularly installed in their respective chairs on Tuesday evening, by District Deputy Grand Master, Mr. Sid Little and staff from Bowmanville.

After the installation another very interesting event took place when Mr. Wm. Mitchell was called to the front and in a few complimentary words, the D.D.G.M. pinned on Mr. Mitchell's breast a twenty-five year veteran's jewel, a gift from Otonabee Lodge of Peterboro, where he has been a member continuously for over twenty-five years.

Mr. Mitchell made a suitable reply and thanked the brethren for the honor bestowed upon him.

Telephone Rates at this Exchange

THE following table shows the principal rates now in effect for this exchange, and the new rates for which we are asking the approval of the Board of Railway Commissioners:—

	Present Monthly Rate	Proposed Monthly Rate	Monthly Increase
Business Service			
Individual Line	$3.08	$3.75	.67
2-Party "	2.46	3.00	.54
Residence Service			
Individual Line	$2.57	$2.50	—.07
2-Party "	2.05	2.00	—.05

(Above rates are for wall telephones)

It will be seen that in order to bring the city's telephone rates into line with our proposed new schedule, the rates for residence service, both individual and 2-party line will be reduced. This will mean that the great majority of our patrons will pay less than heretofore, and the result will be to encourage the development of residence service.

Merchants and business men, while asked to pay a slightly higher rate for business telephones will benefit in the enlargement of the scope and value of their service by the development of residence telephones.

We believe our patrons will agree that to maintain and extend a service vital to the welfare of the community far outweighs in importance the moderate increases a relatively small number of citizens will be asked to pay.

W. R. Northgrave,
Manager

The Bell Telephone Company of Canada

The YELLOW STUB by Ernest Lynn

COPYRIGHT 1926 BY NEA SERVICE, INC.

THEY BOTH LOVED HIM

THIS GIRL

ROMANCE
INTRIGUE

THE MAN

MYSTERY
ADVENTURE

THIS GIRL

WHICH ONE DID HE CHOOSE?

A FINAL

JANUARY CLEAN-UP

DRESSES
COATS

Saturday Jan'y 30

CHILD'S WEAR
SWEATERS

For one day only we are offering you our entire stock of ready-to-wear garments at prices reduced to the limit. This is a real clearance event, and to accomplish our purpose we have drastically cut prices on everything carried over from our autumn and winter stock.

Two Outstanding Values of This Event.

Fur Trimmed Coats

$19.50

These are some of our remaining Coats that were marked to sell at $32.50 and $35.00. They are in blue, tan, rust, wine, fawn, etc. Some are flared styles, others in straight lines. All richly fur trimmed, some braided.

New Silk Crepe Dresses

$19.50

All smart styles. The range of colors includes rust, black, purple, sandlewood, brown, green, red, tan, etc. There is only one of each style in the lot. Some flared, some with inserted fancy godets. Most of the Dresses are trimmed with either fur, braid or tinsel.

Women's Wool Dresses

Dresses of wool balbriggan, flannel, French San Toy and wool crepe. They are well made, serviceable Dresses. They are a collection worth up to $8.50. We are clearing them at..... **$4.95**

Children's Wool Dresses

Made of a closely woven all-wool fine serge. They are garments that will give lots of wear and at the same time they are prettily trimmed with braid and tinsel thread and look well. Sizes are from 8 to 14. $3.25 Dresses selling special for..... **$1.98**

Jumbo Knit Sweaters

These are hrein white only in the fashionable heavy knit. They are selling so well that there's no need to reduce them, but for the one day we are offering them to you at special prices.

Pullovers **$3.60** Coat styles **$4.95**

Clearing Prices on All Evening Dresses in Stock

Here are Dresses of strong georgette crepe, satin crepes, tinsel cloths, cut velvets, etc. They are going on sal at real clearing prices. If you are still tempted by low prices on Evening Dresses these will be irresistable.

The colors include such novelties as light green, shrimp, cerise, gold, lavender,e etc. There are French Dresses in the lot as well as some of the best Canadian and American models.

Don't forget that they are on Sale Saturday.

A Pretty French Dress

is made of a soft silk velvet that shades from light shrimp to deep cerise and has an overprint of gold tinsel in a pretty conventional pattern. It is in a size 36. We were offering it at $69.50. It goes on Sale for **$45.00**

A Gold & Brown Dress

is made of a firm silk net that has a pretty medallion pattern in gold tinsel on brown ground. A smart, bright Dress that is a perfect color harmony. It is in size 38. It's a $55.00 Dress, and is selling on Saturday at **$37.50**

French Georgette Dress

This is a truly wonderful Dress. The georgette is of the best quality. It is in a soft tan shade with slightly darker satin at neck, cuffs and sleeves, and with trimming of embroidered flowers in the natural colors. A $55.00 Dress for..... **$37.50**

Pale Green Cut Velvet

is the outstanding characteristic of this lovely Dress. It has long sleeves and is a combination of pale green plain georgette with panels of silvery green cut velvet. This comes in size 38, and is a $35.00 Dress, but is selling for..... **$24.50**

These Prices Are Good for Saturday Only.

Our Best Remaining COATS

Coats of velour, Bolivia cloth, marvella, duvetyne, in such beautiful tints and tones of grape, souris and shadow blue, as well as henna, black and brown. Every garment has style and individuality. There are only 12 left. They were selling at prices from $49.50 to $60.00. On Sale Saturday at .....

$39.50

WOMEN'S SWEATERS AT SALE PRICES.

Some all-wool with brushed collars, some in the plain knit. Plain colors trimmed with contrasting bars, others in a combination of silk and wool. The colors in the lot include brown, navy, black and buff, as well as several mixed color effects in combinations of the lighter shades. Sweaters worth up to $5.00, for..... **$2.95**

Children's Winter Coats

Coats made of a heavy-weight chinchilla that has the soft rough surface that always looks so warm. They are here in navy and grey only, in sizes from 24 to 27, and are trimmed with brass buttons. Regular $6.50 Coats, for..... **$3.98**

Children's Pleated Serge Skirts

Skirts made of a firm all-wool serge in navy blue only. All are well pleated and stitched to a close-fitting underwaist of white cotton. They are here in sizes from 6 to 12. Our regular price for these is $2.50. On Sale Saturday at..... **$1.49**

THE HALL STORE

JOHN M'CUBBIN, REEVE OF PERCY, CHOSEN WARDEN WHEN COUNCIL OF UNITED COUNTIES WAS OPENED

Seven Votes Necessary Before Majority Was Obtained.

THREE CANDIDATES

Reeve Clarke of Cramahe Dropped Out—Davidson Beaten 21-19.

(By a Staff Reporter)

COBOURG, Jan. 28 — John McCubbin, reeve of Percy Township, is warden of the united counties of Northumberland and Durham for 1926, having been elected at the meeting of the Counties Council Tuesday night, beating out Reeve Charles H. Davidson of Campbellford on the seventh vote by a count of 21 to 19. At the beginning of the contest Reeve S. A. Clarke of Cramahe was nominated but he dropped out after the sixth vote. The division was almost a straight party vote as the Council is divided politically 21 to 19 and for the first time the Liberals have elected a warden of their party. Since 1918 when Fred J. Slade won over M. E. Maybee, his success having been made possible when a Conservative member vaulted the party fence.

The Nominations

When Clerk MacNachtan called for nominations Deputy Reeve Nelson of Percy was on his feet like a flash, beating Deputy Reeve Palliser to his feet by the fraction of a second, to present the name of Reeve McCubbin, this nomination being seconded by Reeve H. R. Mouncey of Alnwick. Reeve Davidson's nomination was made by Deputy Reeve Palliser and Reeve Clarke was placed in the running by Deputy Reeve Murphy of Cramahe and Reeve W. T. Wood of Millbrook.

The Different Votes

The first six cotes resulted as follows:

First vote—McCubbin, 10; Davidson, 18; Clarke, 11.

Second vote—McCubbin, 16; Davidson, 16; Clarke, 7.

Third vote—McCubbin, 12; Davidson, 19; Clarke, 8.

Fourth vote—McCubbin 13; Davidson, 14; Clarke, 10.

Fifth vote—McCubbin, 12; Davidson, 17; Clarke, 10.

Sixth vote—McCubbin, 13; Davidson, 17; Clarke, 9.

The Council then adjourned for five minutes and when it re-assembled new nominations were called for Reeve McCubbin and Davidson again being placed in the running by their respective sponsors. Reeve Snetsinger of Colborne, who had been absent during the fist six votes, arrived during the recess and on the seventh vote all 40 members declared their choice, Reeve Snetsinger voting for McCubbin.

When Reeve McCubbin was declared elected he was invested with the vote of office and escorted to the Warden's chair by his mover and seconder. In a brief address he thanked the members of the Council for having placed him in one of the most honorable offices in the United Counties. He said that the position was one which he had been ambitious, during the last two years to fill, as the electors of his township, Percy, had given him the highest honors in their gift and at the recent election had allowed his return by acclamation so that he might make an effort to secure the peace in which he had just been elected. Some quest, it has been said, comes to every man once in his lifetime and he supposed that this was his hour.

Warden McCubbin hoped that this would be a year of contentment and peace and that the Council would continues as harmonious as it had always been in the past.

Reeve Davidson is certainly a good loser. As soon as Reeve McCubbin was declared elected he crossed the floor of the Chamber and congratulated him on his victory, the first man in the room to do so.

Gets Down To Business.

Rev. Dr. T. S. Boyle of St. Peter's church, Cobourg, opened the Council with devotional exercises and for his services was rendered a vote of thanks on motion of Reeve Wood of Millbrook.

The Council, once under way, listened to the reading of a bunch of communications by Clerk MacNachitan and these were referred to the various committees to be dealt with. At four o'clock Wednesday the members will visit the local hospital, this being a preliminary step to considering a request for increased grants by the three hospitals in the counties.

Appointing Committees.

By rotation, the deputy-reeve this year will select the various committees, each of the latter to choose its own chairman. These committees will be reported to the Council tomorrow and another session will be held at 2 p.m. Several delegations are expected to address the members at 3 p.m.

Deputy-Reeve Nelson made a fight to have the committees chosen at once so that they could begin work in the morning, but he was voted down on a division, Reeve T. Baker of Darlington and Deputy Reeve Mahre of Cobourg leading in the contention that the selection of the committees was too important a matter to be done hurriedly.

The two leading candidates for the Wardenship were well supported by a number of friends who came here to see them through the struggle. Among those from Percy were: W. S. Nelson, C. H. Curtis, W. Dingman and James and Joseph Lamey. Campbellford's contingent included Mayor J. M. Bygott, Roy Bell, R. J. Allan, ex-Reeve A. H. McKeel, J. D. McEachren, A. L. Riendeau, Stephen Twigg and Clarence McKeel. Among the political notables who watched the proceedings were ex-Warden F. J. Slade and Major Belford, M.L.A. J. L. McCamus, who was Warden last year was a spectator and was invited to a seat on the platform. He made a short address congratulating the new Warden on his election.

Veteran Missing.

Among the 12 missing from the membership roll are four of the oldest veterans, Reeve Haig of Haldimand, Deputy Reeve Patterson of Clarke and Reeve Lawson and Deputy-Reeve Wilson, both of Hope township. The pitchers went to often to the municipal well and were broken at last by an erratic public that eventually fails in its appreciation of the most faithful service. The redoubtable Thomas Baker, reeve of Darlington, is back again. In the 21 years of his public service he has been called up to face an election only twice.

Victim of Circumstances.

Reeve Davidson was simply unfortunate. He made his race for the wardenship when the political stars in their courses were against him.

ICE-CUTTING STARTS ON MILLBROOK POND

Is One Week Earlier Than Last Year—Millbrook News.

MILLBROOK, Jan. 29. — Ice-cutting on Attwooll and Sheppard's pond began on Tuesday morning, about one week earlier than last year, February third being the date in 1925. The ice is in good condition, and about twelve inches thick, with a comparatively small quantity of snow on the upper surface.

The first robins, two of them, of the season were seen locally on Tuesaday morning, and the first pussy-willows, well out, were gathered on Saturday. This apparently constitutes a record for this vicinity so far as the pussy-willows are concerned. A lone robin has occasionally been seen in January of other years.

The annual vestry meeting of St. Thomas' church was held on Monday at 8 p.m., the rector, Rev. Canon Allen, presiding, and a fair representation of the congregation being present.

The rector's warden, A. J. Fallis, M.P.P., presented the financial report of the church for the past year showing receipts, parochial, $1,518,-04; extra parochial, $280.21; balance from 1924, $80.75; total $1,878.82. Expenditures, parochial, $1,424.50; extra-parochial, $299.68; total, $1,-724.18; balance on hand, $154.64. On motion the report was adopted.

The following officials were elected for 1926:

Rector's warden—A. J. Fallis. M. P.P.

Peoples' warden—J. J. Clarke.

Secretary-Treasurer —H. J. Grassett.

Vestry Clerk—T. H. Bradley.

Sidesmen—H. Jordan, Allen Pitt, Robert Shaw, H. B. Allen, J. J. Clarke, A. J. Fallis, Geo. Fowler, G. F. Harrington, L. W. Fallis, J. Dawson, J. A. Vance, H. J. Grassett, F. Lowery, D. Fowler, R. I. Fallis.

Delegates to Synod—A. J. Fallis, H. B. Allen, J. J. Clarke.

Auditors—T. H. Collins, A. A. Smith

Executive Committee—Mrs. John Allen, Mrs. G. F. Harrington, Mrs. L. S. Morton, Mrs. C. McNeil, Mrs. H. J. Grassett, Mrs. A. J Fallis, Mrs E. Grandy, Mrs. M. B. Turner, Messrs. J. A. Vance, R. Stone, A. A. Needler, G. F. Harrington, H. J. Grassett, Lavergne Fallis, J. J. Clarke, A. J. Fallis, John Dawson, J. E. Allen H. C. Attwooll, H. B. Allen, G. Fowler.

Cemetery Committee—T. J. Lang, T. H. Collins, A. A. Needler, T. H. Bradley, J. Mitchell.

Reports from the A.Y.P.A., Woman's Auxiliary, and the Sunday school were satisfactory from every standpoint, each organization having a balance on hand after all obligations had been met.

Rev. Canon Allen, and his assistant, Rev. D. R. Dewdney, extended a hearty vote of thanks to all who had assisted in the work of the church, and assumed office in its various organizations, during the year, and voiced an optimistic outlook for the current twelve months.

Relieved of lame back overnight

STIFFNESS AND ACHE GONE IN ONE NIGHT

Sportsman is "as good as new" after one treatment

Sportsmen have learned a simple way to take out pain and stiffness when they get lamed up from exposure or over-exertion.

A Philadelphia sportsman writes that he caught cold in his back while out gunning and the next day found himself so stiff and lame he could hardly bend.

"I went to work, but had to come home," he writes. "I applied Sloan's freely and went to bed. The next morning I was as good as new, thanks to the quick and sure action of Sloan's Liniment." (Name and address given on request.)

It is amazing what Sloan's does for any kind of muscular pain. Just pat it on lightly. No need to rub. Sloan's alone does the work.

Instantly it sends a healing tide of fresh, new blood right to the sore spots. Your muscles limber up, stop aching and get back their tone. So clean and pleasant to use, too. Get a bottle today. All druggists—35 cents.

EGG CIRCLE HAS A HIGH RECORD

English Line Annual Meeting Hears Excellent Reports —New Officers.

CAMPBELLFORD, Jan. 29.—The annual meeting of the English Line Egg Circle was held in the club rooms on Wednesday. The attendance was only fair as other meetings interfered. The manager, Thomas Rowe reports a very successful season, with sales of 64,357 dozen of eggs for total receipts of $19,679.10 at an average price for the season of 30½ cents, netting 28.4 cents per dozen, after expenses were deducted. This is one of the highest averages among circles in Eastern Ontario. The grading returns also compared favourably with those in other districts.

Mr. Buker of Brockville addressed the meeting on the subject of poultry fairs. These fairs are held in the district around Napance and Kingston and are proving very satisfactory as dressed poultry is brought in and sold on the open market to the highest bidder. At fourteen fairs in this district $237,120 worth of poultry was sold.

The officers of the English Line Egg Circle for 1926 are as follows:

President—W. H. Locke.

Vice-President — Mrs. Garnet Curle.

Secretary—E. L. Anderson.

Directors—Mrs. George Nelson, Mrs. Wm. Craighead, Mrs. Grills, Mrs. A. Barnum and E. J. Bonney.

Auditors—Mrs. P. B. Nelson, Mrs. E. McCook.

Manager—T. H. Rowe.

There is a period of life when we go back as we advance.—Rousseau.

MAPLE LEAF Anti-Freeze

The sale of Maple Leaf Anti-Freeze is more than all other brands combined

Don't say "Anti-Freeze." say

"MAPLE LEAF ANTI-FREEZE"

Sold by all first class Garages, Service and Filling Stations

— a product of —

CANADIAN INDUSTRIAL ALCOHOL COMPANY LIMITED

Distributing Warehouses:

MONTREAL—CORBYVILLE—TORONTO—WINNIPEG—VANCOUVER

SATURDAY STORE HOURS, 9 A.M. TO 9.30 P.M. 'PHONE 138-139 HAIRDRESSING AND MANICURING PARLOURS, 2ND FLOOR

Repeating One Day, Saturday Only, Many of Dollar Day's Biggest Value Selling Leaders and Featuring the First Day of February Mark-Down Sales

Saturday—The Last Day of the "Manufacturer's Outlet Sale"

OVERSTOCKED LINENS AND HOUSEHOLD REQUIREMENTS

Bringing to a close one of the most successful events we have ever held, made so by the appreciative buying of hundreds and hundreds of thrift-seeking housewives.

HAVE YOU YOUR SUPPLY? There is still one day—Saturday—left.

Linens — Table Cloths — Napkins — Sheets and Sheetings — Pillow Cases and Pillow Cotton — Cottons — Towelling and Towels, etc.

ALL AT PRICES UNUSUALLY AND SURPRISINGLY LOW

Cressman's—Street Level Rear Arcade.

Ladies' Long Fabric Suede Gloves Saturday $1/2 Pair

Mostly elbow length. Some are sample pairs, others odd lines from our regular stock. Excellent qualities, in plain and fancy embroidered styles, in a splendid selection of colors. Sizes 6, 6½ and 7. Regular values that run easily to $2.00. One day only—Saturday.

Cressman's—Street Level.

Fabric Suede Gloves Saturday $1/2 Pair

FORMER $1.75 AND $1.25 VALUES

Two-dome Duplex wrist length and Gauntlet styles with snug-fit strap. Good assortment of colors and sizes.

Cressman's—Street Level.

NOTEWORTHY TIME SALES

9 A.M. TO 12 O'CLOCK NOON—HALF-DAY SALE

Ladies' $1.25 Silk and Wool Hose

ALL PERFECTS

Three popular colors — blush, camel and sand. Sizes 8½ to 10.

THREE HOURS ONLY SATURDAY MORNING

69c Pair

AFTER 12 O'CLOCK, 79c, 2 PAIRS $1.50

Phone orders after 12 o'clock.

Cressman's—Street Level, 1st Circle.

9 A.M. TO 11 O'CLOCK—TWO-HOUR RUSH SALE

ANOTHER JUST-ARRIVED SHIPMENT OF YARD WIDE

DIMITY CHECK 5 Yards $1

White and colors—a splendid quality cloth very suitable for all lingerie purposes.

Two hours only Saturday morning. No phone orders.

Cressman's—Fourth Floor

$-Day Values Repeated in the Ladies' Ready-to-wear Dept.

All Linen Checked Tea Towelling 25c Yard

A splendid every-day 35c value. Full 23 inches wide and a choice of blue or red checks. Selling one day—Saturday only.

Cressman's—Street Level and Bargain Annex.

Ladies' and Misses' Silk Dresses $10 Each

Smart Frocks in Canton, flat crepe, satin and novelty prints, in mostly straight-line styles, with long or short sleeves. Colors are black, navy, reseda green, cocoa and rosewood. Sizes 16 to 38.

Ladies' and Misses' Coats $10

A final clearance without regard for the former values. This is indeed a group of remarkable low priced Coats. Black, taupe, navy and tweed mixtures. Sizes 16 to 40.

Cloth Dresses at the Dollar-Day Price—$6¾

All-wool materials, such as Poiret, tricotine, flannel and crepe. Colors are navy, sand, brown, rust, coral and green. Straight-line and two-piece styles. Sizes 16 to 38.

MOSTLY LESS THAN HALF-PRICE

Cressman's—Second Floor.

Pillow Cases 5 for $1

Good quality, in the regular size and nicely hemstitched. They come plain or stamped for embroidery. Last chance at this remarkably low price Saturday.

Cressman's—Street Level and Bargain Annex.

Third Floor After-$-Day Values

HAND-MADE OIL OPAQUE WINDOW SHADES	$1
SCOTCH MADRAS, YARD WIDE	4 YARDS $1
CHINTZ, YARD WIDE, 45c AND 49c VALUES	3 YARDS $1
DOMINION PRINTED LINOLEUM, 2 AND 4 YARDS WIDE, PER SQ. YARD	$1
2 YARD WIDE DOMINION OILCLOTH, PER RUNNING YARD	$1
MELBA CUPS AND SAUCERS	$¾

Cressman's—Third Floor

9 A.M. TO 12 O'CLOCK NOON—HALF-DAY SALE

FINAL OPPORTUNITY TO BUY THESE WELL-KNOWN QUALITY

Four-String Corn Brooms

AT THE VERY LOW PRICE OF

2 for $1/2

No phone orders. No deliveries. Limit of 4 Brooms.

Cressman's—Fourth Floor.

CLEARING IN THE BARGAIN ANNEX SATURDAY

Ladies' Silk and Wool Hose

SUBSTANDARDS

2 Pairs $1

A good range of sizes, in new tan, apricot, sunset and Morocco. A splendid value Silk and Wool Hose you will like.

Cressman's—Bargain Annex, 4th Floor.

AGAIN ON SATURDAY

DOLLAR DAY'S SALE SUCCESS OF 25c VALUE

White Flannelette 6 Yards for $1

A good quality fine combed White Flannelette selling every day at 25c yard.

No phone orders. Limit of 12 yards.

Cressman's—Street Level and Bargain Annex.

REPEATING DOLLAR DAY'S BIG VALUE SALE OF

$1 Aluminum Ware $1

Offering again on Saturday the same comprehensive assortment of highly useful kitchen utensils of the best quality.

ROUND ROASTERS	COVERED SAUCE PANS
TEA KETTLES	DOUBLE BOILERS
PERCOLATORS	SAUCE PAN SETS
TEA POTS	COLLANDERS
PRESERVING KETTLES	5-PIECE SPOON SETS AND RACK
WATER PITCHERS	DISH PANS
OMELET PANS	
POTATO POTS	

Saturday in the Bargain Annex

Cressman's—Fourth Floor

See These "Continuing Dollar Day" Specials

IN THE BARGAIN ANNEX WEDNESDAY

2½ YARDS BLEACHED SHEETING	$1
2½ YARDS BLEACHED TABLE DAMASK	$1
LADIES' SILK STRIPE VESTS AND BLOOMERS	2 GARMENTS $¾
BLEACHED LONGCLOTH	6 YARDS $1
CURTAIN MARQUISETTE, YARD WIDE	5 YARDS $¾
LADIES' 35c AND 39c UNDERVESTS	2 FOR $½
LADIES' 45c AND 50c UNDERVESTS	3 FOR $1
LADIES' ALL-WOOL CASHMERE HOSE, "SECONDS"	2 PAIRS $¾
LADIES' BALBRIGGAN BLOOMERS, "SECONDS"	3 FOR $1
CHILDREN'S TEDDY BEAR CRIB BLANKETS	$¾
LADIES' SILK AND WOOL SCARFS	2 FOR $¾
LADIES' SILKENLISLE HOSE, PERFECTS	2 PAIRS $1

Cressman's—Fourth Floor

Special After-Dollar Day Values in the Men's Shop

MEN'S WINTER WEIGHT OVERCOATS	$9½
FINE WORSTED AND TWEED SUITS	$16½
PURE WOOL RIBBED WORSTED HOSE	49c
FINE WORSTED AND TWEED TROUSERS	$5½
$3.50 MEN'S CAPS	$1.95
MEN'S FINE NEGLIGEE SHIRTS	$1

Cressman's—Men's Shop, North Entrance.

AND AGAIN SATURDAY

Hespeler Grey Granite-ware

FIRST QUALITY

2 Pieces for $1¼

An assortment that includes Gem Roasters, Potato Pots, Straight Sauce Pans, Preserving Kettles, London Kettles, Rice Boilers, Water Pails, Dish Pans. Saturday only.

Cressman's—Bargain Annex, 4th Floor.

The CRESSMAN Company Limited

"The Store of Smiling Service"

SPLENDID YEAR FOR LADIES' AID

Omemee Organization Holds Meeting—Reports Show Progress.

APPRECIATION SHOWN

OMEMEE, Jan. 29.—The Ladies' Aid Society of the United Church met last week for the regular monthly meeting with nineteen members present. The president, Mrs. Wm. Henderson presided. Following the opening hymn and a season of prayer by Mrs. F. G. Sandy and Mrs. J. Bushnell the scripture lesson was read by Mrs. Harry Lamb. In the absence of the secretary, Mrs. J. Widdis, the report of last meeting was read by Mrs. E. Bradburn. The treasurer, Mrs. C. L. Morcombe gave a very encouraging report of the finances.

The Society has recently paid off the remaining debt on the church shed of $125, purchased a stove for the infant class room in the Sunday school, entertained the Sunday school scholars to a Christmas tree and remembered all the shutins in connection with the church with either fruit or flowers at Christmas, and have yet a neat balance in the treasury of $125.

Letters of appreciation were read from F. G. Sandy for the kind remembrance of the Society to his father, Joseph. Sandy, also from Mrs. I. Glenny for a box of fruit.

Plans for holding a social of some sort during the winter were discussed but as yet nothing definite has been decided on. The meeting closed with the Mizpah Benediction.

A.Y.P.A. Meeting.

Edification, an important item of the four fold principle of the A.Y.P.A. was developed in an address by the Rev. A. T. Weir at the meeting on Monday. The subject of his address was "Why I believe in the Holy Ghost." The speaker brought forward several reasons for belief and said that when certain excellent qualities were evident in one, there was proof that the Spirit must exist in that one. A desire for the good and beautiful, and for knowledge, a striving to better the conditions of the race and a confidence in God's Divine laws, are evidences of the Spirit's presence. The president thanked Mr. Weir, on behalf of the Society for his excellent address.

Y.P.C. Play.

The young people of the Young People's League, who dramatized the play on Christmas night entitled "Deacon Dubbs" journeyed to Reaboro on Wednesday night and were greeted by a fairly large and most appreciative audience.

POLICE REPORT

Cobourg Had 171 Cases in Year—51 Were for B.O.T.A.

COBOURG, Jan. 29.—The report for the year 1925 submitted to the Town Council Monday night by J. C. Rose, Chief of Police, shows that 117 cases came before the Magistrate during the year. 51 of these were B.O.T.A. cases. The total amount of fines collected was $942.90, and $1,446 was collected for licenses.

PROHIBITIONISTS BUSY

Organizer in Kingston Preparing for Provincial Election is Satisfied.

KINGSTON, Jan. 29.—(Special).—Mr. William Bolsam, organizer for Eastern Ontario, of the Ontario Prohibition Union is in the city doing some preliminary work in organizing for the next provincial election. He stated at 1. has been all over Eastern Ontario, during the past two months and is well pleased wih the way in which the temperance people are organized. He says that there is a determination on the part of the temperance people of all shades of politics, to see that candidates for the legislature who desire their support, undertake to support the Ontario Temperance Act.

OBITUARY.

DR. SAMUEL NICHOLS

COBOURG, Jan. 29.—The funeral took place on Wednesday with Masonic honors of Dr. Samuel Nichols. He was born in Hamilton township, being a son of the late Charles Nichols and his wife, Margaret Grandy. He graduated from a Veterinar. College in Toronto and practiced his profession in that city and at Wilkesberre, Pa., before returning to this locality, where he has engaged in farming operations on the Provincial highway, West, since about 1901. Dr. Nichols is survived by his wife, formerly Miss Carrie Powers of Port Hope, a daughter Margaret and a son John A. Nichols, and by two brothers, Nathon of Port Britain and Matthew C., merchant of Cobourg, and by one sister, Mrs. McGee of Forget, Sask. The interment was in St. John's cemetery, Port Hope.

WIFE'S CLAIM

Interesting Case Argued in Cobourg—Judgment for $500.

COBOURG, Jan. 29.—An interesting case came up for argument in the Surrogate Court here on Tuesday before His Honor Judge McGlade. It was brought by Mrs. Annie White to recover $500 from the estate of her late husband. Mrs. White claimed that in 1921 she bought a butcher business in Newcastle. Her husband did not wish to buy, but she bought it and paid for it taking the receipt in her own name. Last spring Mr. White died and his wife claimed she had never received her money back. Deceased left a will the executors of which were Geo. S. Wright, Newcastle, and Dr. Butler, Newcastle. The executors did not wish to pay the money, unless Mrs. White's case was proved, and the court so directed. H. A. Ward, K.C. for Mrs White, W. A. F. Campbell for the estate Judgement was given the plaintiff for the $500 and costs.

BIRDS COME BACK.

WASHINGTON, Jan. 29. — A squad of city firemen has begun a battle with a new enemy, birds. Hundreds of starlings and sparrows chose as their home a row of trees along Pennsylvania avenue between 13th and 14th streets. The firemen turned the hose on them one night recently but the birds came back next day.

Turnbull's Specials For Saturday

Offer Substantial Savings on Seasonable Merchandise

Women's High-Grade Coats and Dresses At a Fraction of Their Former Value

Every garment our own high-grade regular stock. The Coats are of pure wool fabrics, many fur trimmed, lined and interlined, in a variety of attractive colors. The fur trimming alone is worth the price quoted.

The Dresses are shown in a large variety of pleasing styles, for party, street or afternoon wear. Many are of the favored weaves in all silk; others of smart pure wool fabrics, in modes for matron or youthful type.

This is a Coat and Dress event that has rarely been equalled. You cannot afford to pass it up. Early buyers will have first choice of sizes and colors.

Originally Up to $25.00

$7.75

Draperies Greatly Underpriced

A collection of oddments in Shadow Cloth, English Prints, Chint and Cretonnes. All good patterns, 36 inches wide. Values to $1.50. Your choice Saturday, yard..... **50c**

Curtain Voile

Fine quality Voile with colored floral border. Excellent for bedroom curtains. Regular 50c. Saturday, yard... **35c**

Knitted Underskirts

Knee-length Knitted Wool Underskirts with draw string at waist, in attractive two-color effects. Saturday, each... **50c**

Men's Work Socks, 25c Pair

Excellent quality Grey Worsted Work Socks, good shape, first quality, warm and durable. Pair..... **25c**

Chamo-Suede Gloves Formerly $1.50, for 50c

Gauntlet Chamo-Suede Gloves with novelty trim cuffs. Many with double finger tips. Mastic, mode or grey. Selling at, pair..... **50c**

Toque and Scarf Sets, 49c

Brushed Wool Sets in brown heather mixture. Toque is double knit with deep cuff. Scarf is a good length. Extraordinary value at..... **49c**

Fleece-Lined Vests, $1.25 Line, for 75c

Women's Extra Length Vests, medium fleece lined, high neck and long sleeves. Sizes 36, 38 and 40. Saturday Sale, each..... **75c**

Lingerie Dimity, 29c Yard

Wabasso quality Lingerie Dimity in tiny check, 36 inches wide. A choice of white, flesh, orchid, apricot, sky or maize. Per yard..... **29c**

Large Milk Jugs, 39c

Deep Cream China Milk Jugs in quart size. Saturday special..... **39c**

Large Mixing Bowls, 59c

Family size Mixing Bowls in ecru, white glazed lining, 10 inches in diameter. Excellent buying at..... **59c**

Cups and Saucers

Fine quality China Cups and Saucers in floral design. Cups are Ovide shape. Regular 50c. Saturday..... 3 for **$1.00**

Nickle-Plated Knives and Forks

Just a few left of these attractive Nickle-Plated Knives and Forks. To clear Saturday at, each..... **15c**

Nickle-Silver Tea Spoons

Wonderful Saturday value in these Nickle-Silver Tea Spoons, well shaped, all plain. Per doz..... **$1.25**

$6.75 BLANKETS FOR $4.50

Pure Wool Canadian Point Blankets in excellent shade of brown with black ribbon stripe border. Suitable for bed cover, couch throw or motor rug. Lofty nap, soft finish, warm and serviceable, whipped edges. Sizes 64 x 84. Originally $6.75. Saturday, while they last..... **$4.50**

DRESS GOODS AND COATINGS, ORIGINALLY TO $2.50, FOR 98c YARD

Warm, woolly Coatings in sand or grey, 54 inches wide. Pure Wool Worsted with overcheck, for street frocks, in 54-inch; also Viyella Dress Flannel in candy stripes, 31 inches wide. Amazing value at, yard..... **98c**

(2nd Floor)

SILK AND WOOL HOSE, IRREGULARS OF $2.00 GRADE, FOR 98c

Fashioned leg, elastic rib top, in black and colors. Imperfections scarcely noticeable. All sizes. Pair... **98c**

GOSSARD CORSETS

You will find a beautiful and effective Gossard garment in your size and at a good range of prices. Our Corsetiere, who is a third-year graduate of the Gossard School of Corsetry, is thoroughly capable of prescribing the correct model to meet your requirements. Bring your Corset problems to an expert and enjoy the acme of Corset comfort. Tria lfittings gladly given.

(Corset Dept., 2nd Floor)

Toilet Tissue

12 rolls of Turnbull's Economy Toilet Paper for. **49c**

THE J. C. TURNBULL CO. LTD.

NEW BOOKS AT PUBLIC LIBRARY

Mixed Faces—Roy, Presented.
Land's End—Steele, Presented
Constance Dunlap—Reeve, Presented.
Comon Law—Chambers, Presented.
Five Nations—Kipling, Presented.
Third Round—McNeile, Presented.
Million Dollar Suitcase—MacGowan & Newberry, Presented.
Truth Dexter—McCall, Presented.
Mystery of the Four Fingers—White, Presented.
Stover at Yale—Johnson, Presented.
Sheridan Road Mystery—Thorne, Presented.
White Moll—Packard, Presented.
Michael's Evil Deeds—Oppenheim—Presented.
Box with Broken Seals—Oppenheim, Presented.
Lone Wolf—Vance, Presented.
Beloved Traitor—Packard, Presented.
Locked Door—Packard, Presented.
Finding Her Family—Oxenham.
Hunter and The Hunted—Cowper.
Tom Brown's Schooldays—Hughes.
Talisman—Scott.
Sugar.
Rubber.
Tea—Browne.
Power and The Glory—Parker.
Ancient Highway—Curwood.
Never The Twain Shall Meet—Kyne.
Wit and Humour—4 vols.
Reynard the Fox—Masefield.
Vikings of the Ice—England.
Young Folks Encyclopaedia of Etiquette—
Haunts of Life—Thomson
Canadian Almanac—1926.
Shuttle—Burnett.
Girls on the Gold Trail—Cowper.
Trail and Packhorse—Hull.
Joan and Nancy—Marshall.
Clean Peter—Adelborg.
Purple Heights—Oemler.
Mr. Bisbee's Princess—Street.
Not Under the Law—Hill.
Treading the Wine-Press—Connor.
Suspense—Conrad.
Gabriel Samara, Peacemaker—Oppenheim.
Christina Alberta's Father—H. G. Wells.
Lost World—Doyle.
Emigrants—Bojer.
Mr. Petre—Belloc.
Diamond Thieves—Stringer.
Queen's folly—Weyman.
Story of Human Progress—Marshall.
Fine Arts in Canada—McTavish.
Greek point or View—Hutton.
Great people of the Ancient World—Vaughan.
Humming Bird—Sidgwick.
More Things in Heaven and Earth—Blatchford.
Hill—Vachell.
Duchess of Wrexe—Walpole.
If the Gods Laugh—Forbes.
Gates of Morning—Stacpoole.
Broken Net—Bindloss.
True Tales of the Weird—Dickinson.

The above books will be placed on the shelves on the Saturday following their notice in The Examiner.

CAN. PROBLEMS REQUIRE ENGINEERS

Leaders in Profession From All Canada Assemble in Toronto.

R. L. DOBBIN ELECTED

More than 400 delegates to the fortieth annual convention of the Engineering Institute of Canada met in the King Edward Hotel, Toronto, on Wednesday. Yesterday the number reached nearly 600, which included engineers renowned in the various branches of their profession. Some 25 branches throughout Canada having a total membership of 5200, are represented at the convention and much of the time in the morning was given over to the consideration of reports from these local groups.

Medals Awarded.

Presenting the report of the Gzowski Medal Committee, F. B. Brown, chairman, recommended A. G. Tayley, St. John, N.B., for decoration as the author of one of the best papers on the subject of "Concrete in Sea Water." Other names submited were Messrs. Henry, Wynne-Roberts, Oxley, Fortin, Blair, Theurkauf, Bronson and Smith, C. V. Corless, Sault Ste. Marie, was recommended for the Leonard Medal for his paper on "The Mineral Wealth of the Pre-Cambrian." The Plummer Medal will go to C. B. Bronson for his paper on "Steel Rails."

Mayor Thomas Foster welcomed the delegates at a largely attended luncheon at which Professor T. R. Loudon, chairman of the Toronto branch, presided. The importance of a sound engineering profession to a country could hardly be estimated, said the mayor. The St. Lawrence waterways would give tremendous impetus to Canada's industrial progress, he said, and its development would be among the great engineering achievements of the century.

R. C. Harris, Commissioner of Works of Toronto, was the second speaker. The efficiency of public services depended upon the skill and honesty of the engineers, he pointed out, and during many years of close contact with the profession he had learned to regard them as courageous, resourceful and faithful to the public trust.

At the close of the afternoon session Mrs. C. H. Mitchell, assisted by a committee of seventeen, held a reception on the parlor floor of the King Edward for the visiting wives and daughters of the delegates.

Officers Elected.

Dr. Arthur Surveyer, President, of Montreal, presided at the morning session, and in the afternoon the reins of office were given over to George A. Walkem, M.E.I.C., of Vancouver, President-elect.

Other officers elected for 1926 were as follow.: Vice-Presidents — G. S. Dawson, Calgary; Peter Gillespie, Toronto; K. B. Thornton, Montreal; W. G. Mitchell, Kenogami; G. D. McDougall. Past Presidents are: J. M. R. Fairbairn, Montreal; J. G. Sullivan, Winnipeg; Arthur Surveyer, Montreal. Councillors — F. C. Green and James Muirhead, Vancouver; John Dow, Lethbridge; R. S. Trowsdale, Calgary; A. W. Haddow, Edmonton; H. R. Mackenzie, Saskatchewan. D. L. McLean and E. V. Caton, Winnipeg; G. H. Burbidge, Lakehead; C. H. E. Rounthwaite, Sault Ste. Marie; I. E. Porter, Border Cities; E. V. Buchanan, London; T. S. Scott, Niagara Peninsula; W. F. McLaren, Hamilton; J. M. Oxley, F. G. Hewson and H. K. Wickstead, Toronto; R. L. Dobbin, Peterboro; O. S. Finnie and I. L. Rannie, Ottawa; L. M. Arkley, Kingston; J. L. Busfield, C. M. McKergow, J. T. Farmer, J. H. Hunter, O. Lefebvre and Geo. R. McLeod, Montreal; A. B. Normandin, Quebec; F. O. Condon, Moncton; A. G. Tapley, St. John, N.B., C. H. Wright, Halifax; W. C. Risley, Cape Breton

THE DOMINION BANK SHOWS GOOD YEAR

Increase in Deposits, Earnings, and Larger Liquid Assets Reported at Annual Meeting.

One of the most gratifying features of the annual report of the Dominion Bank, which was unanimously adopted by the shareholders at the meeting in Toronto on Jan. 27, was the substantial increase shown in deposits. A gain of nearly five milion dollars to a total of $96,227,162.86, was naturally accepted as an evidence of strong public confidence. Interest-bearing deposits acounts for the main increase; they now total $76,285,014.44, as compared with $71,862,525.00 a year ago.

A strong liquid position has always been noticeable in the reports of the Dominion Bank, and this year there is further improvement. The quickly realizable assets are now $71,591,187.42, or equal to 60.94 per cent. of the bank's total liabilities to the public. This compares with 61.40 per cent. at the end of 1924. A consistent investor, at all times, in Dominion, Provincial, Municipal and other high-class securities, the bank's holdings now amount to $25,284,126.30, an increase of nearly four million dollars in these securities during the year.

Notwithstanding the fact that business has been hesitant, it is evident that the bank's funds were well employed in the commercial affairs of the country, which has always been a foremost aim of the management. The profits for the year showed a satisfactory increase and amounted to $1,156,840.43, which, with $900,124.87 carried forward, made a total of $2,056,965.30 available for distribution. The regular dividends of 12 per cent. with 1 per cent. bonus, were paid, amounting to $780,000. A contribution of $45,000 was made to the Officers' Pension Fund, as in the previous year. The amount written off Bank Premises Account was increased by $25,000 to $100,000. Dominion and Provincial taxation paid totalled $167,667.14. There was then left a balance to be carried forward of $964,298.16, the largest sum carried forward in the history of the bank. The paid up capital remains at $6,000,000, while the Reserve Fund and Undivided Profits amount to nearly $8,000,000.

The report was considered by the shareholders as in every way commendable.

The affairs of the bank have been audited on behalf of the shareholders by A. B. Shepherd, C. A., of Peat, Marwick, Mitchell and Company, and Percy C. Baxter, C. A., of Macintosh, Cole and Robertson.

WELL-MERITED SUCCESS

A distinguished citizen, honored politically and professionally, Dr. R. V. Pierce, whose picture appears above, made a success few have equalled. His pure herbal remedies which have stood the test for many years are still among the "best sellers." Dr. Pierce's Golden Medical Discovery is a blood medicine and stomach alterative. It clears the skin, beautifies it, increases the blood supply and the circulation, and pimples and eruptions vanish quickly. Beauty is but skin deep and good blood is beneath both. For your blood to be good, your stomach must be in condition, your liver active. This Discovery of Doctor Pierce's puts you in fine condition, with all the organs active. Ask your nearest druggist for Doctor Pierce's Golden Medical Discovery, in tablet or liquid form, or send 10 cents for trial package of tablets to Dr. Pierce's Laboratory in Bridgeburg, Ontario.

The Slight Cold Of To-day May Be Serious To-morrow

On the first appearance of a cough or cold, do not neglect it, but get rid of it at once before it has a chance to grow worse and becomes settled on the lungs, for once it does become deep-seated you are going to have a lot of trouble in getting rid of it.

Our advice to you is that on the first sign of a cough or cold you should procure a bottle of

Dr. Wood's Norway Pine Syrup

as by its timely use you may save yourself many years of suffering from some serious bronchial or lung troubles.

"Dr. Wood's" has been on the market for the past 37 years; so you are not experimenting with some new and untried remedy; put up only by The T. Milburn Co., Limited, Toronto, Ont.

CHICAGO STREET FLOODED BY MAIN

Huge Pipe Burst, Ruining Stock in Many Basements.

CHICAGO, Jan. 29 (Canadian Press).—The bursting of a 36-inch main here flooded hundreds of basements and stopped all traffic on several streets. Firemen, who tried to repair some of the damage after the water had been cut off, estimated that the damage might run as high as $2,000,000. Water department officials estimated that water poured into northwest side streets at a rate of one million gallons an hour.

EXCELSIOR LIFE SUCCESSFUL YEAR

Statements at Annual Meeting Show Progress Made.

The statements submitted at the annual meeting of the Excelsior Life Insurance Company, presided over by the First Vice-President, Alex. Fasken, K.C., show 1925 to have been another very successful year for this strong and progressive Canadian company.

The amount of new business, issued and revived, and the increase in the premium income were the largest on record. The company enjoyed a continuance of its well-known favorable mortality, the actual to the expected mortality being only 37.8 per cent. The company writes business in Canada exclusively. The insurance in force now amounts to $61,746,263.09. The assets, which includes over $4,000,000 Government and municipal debentures total $10,992,576.61.

The interest earnings were very satisfactory, averaging 6.52 per cent. on the whole of the investments. The unallotted surplus was increased to $1,394,000.92.

These favorable results were attained with a decrease in expense rate of 3.2 per cent.

Mr. A. J. McClellan, branch manager for the Excelsior Life at Peterboro, is optimistic as to the prospects of an increased volume of business for the Excelsior in Central Ontario in 1926.

MUSSOLINI PLEASED BY PAYMENT TERMS

Hopes They Will Bring Two Countries Closer Together.

ROME, Jan. 28 (Canadian Press)—Premier Mussolini yesterday expressed his personal satisfaction over the war debt settlement with Great Britain. He hoped that from the understanding would arise an even more identical view of Anglo-Italian problems in the mutual interest of the two countries which he said, "never were enemies throughout the centuries and have in common the noblest ideals."

SHIPPING BOARD HAD OYSTER SUPPER

South Monaghan U. F. O. Entertained Patrons Last Week.

BAILIEBORO, Jan. 28.—On Thursday evening the members of the South Monaghan United Farmers shipping board held their third annual oyster supper, and social evening in the Sunday school hall at Centreville.

This year they were pleased to find out that the membership has increased considerable since last winter. About three hundred people partook of the bountiful supper which was daintily served by the ladies.

At the conclusion of the supper the crowd moved down the street to the U.F.O. hall, whee the programme was given. The President, Fred Wood, acted as chairman, and in his opening address thanked all of those present for their patronage during the past year, and also for coming out and helping to make the annual oyster supper a success. Mr. Wood also stated that the amount of business transacted during the past year amounted to $28,967. Last year during the month of January the club shipped only one carload of stock to the stock yards, and this year already it has shipped four carloads of hogs sheep and cattle.

Mrs. Webster, district president of the U.F.W.P.O. clubs of Ontario, from Cambray, was the first speaker of the evening. Mrs. Webster declared that the present United Farmers' organization has sprung up from the tiny spark that was kept alive from the former Grange. The Grange was simply the commencement of the farmers' organization. Then the patrons of Industry organized after the Grange had fallen through, and that organization existed only for a short time. In the year 1914, the United Farmers lined up again under the leadership of J. J. Morrison, and the organization at that time was in such poor circumstances financially that there was not money enough in the treasury to secure a berth in the train for their "good old war horse," Mr. Morrison, when he went to Winnipeg to attend the first convention which was held there in 1914.

So the little spark that had kept alive from the former Grange commenced to flicker and grow once again. Mr. Morrison found that to keep this organization gaining prominence throughout the continent the ladies must also cooperate with the men. A big country-wide convention was held in Toronto, at which the men and women from all over Ontario gathered at, and there the great organizations, commonly known as the U.F.O. and U.F.W.O. and U.F.-Y.P.O. were first thoroughly discussed and organized.

At the beginning of the organization Mrs. Webster was appointed convenor of the young people's organization. The speaker stated that her idea of the young folks movement was to educate them to have the ideas of farmers being united, because she knew that at the present day lack of union was the greatest drawback with the farmers.

In conclusion Mrs Webster quoted the following words.—

To live as nobly as I can
To be, no matter where, a man;
To take what comes of good or ill
And cling to faith and honour, still:
To do my best and let that stand
The record of my brain and hand,
And then should failure come to me,
Still work and hope for victor.

To have no secret place wherein
I stoop unseen to shame and sin;
To be the same when I'm alone
As when my every deed is known;
To live undaunted and unafraid
Of any step that I have made.
To be without pretense or sham
Exactly what men think I am.

Mr. Zeagman of the United Farmers' Stock Exchange of Toronto was the next speaker of the evening.

He stated that there were three things very essential in raising live stock, they were first the feeding. He declared that live stock raising wasdca road to success, and if the farmers did not raise live stock they were land robbers. Further, he stated that when motoring along through the country it was quite easy to distinguish the farms whereon live stock was raised. On these farms there is a prosperous appearance, which looks as though that farmer is making a success of farming. His land looks rich and clean, his buildings and fences look tidy and neat, and there is the general air of prosperity around a farm where live stock is raised.

He advised the farmers to stay with the Co-operative and ship their hogs co-operatively. The packers want and are demanding a better grade of export bacon than they ever demanded before. Canada is determined to compete with the Danes and regain their market for their bacon on the English market. To do this and regain their place on the English market Canadians must produce a better grade of hogs. So, through the grading policy the fmerse tho are taking advantage of shipping their hogs through the co-operativ and selling them on a graded basis are encouraged in raising a more select grade of hogs and thus the Canadian bacon is, year by year, regaining the English trade, which will mean that the Canadian farmer wil, receive the highest price for his hogs, and every year there is a great increase in the amount of hogs shipped through the co-operative to the Toronto market.

In concluding his address Mr. Zeakman congratulated the South Monaghan Club upon their able shipper, Mr. Wood, whom he stated was a very capable man for the position.
capable man for the position.

Mr. Robt. Morrison, son of Mr. J. J. Morrison was also present and gave a brief address, stating his intentions of McCammus of Ida were present and rendered several comic duets during the programme which were very much appreciated by those present. Mrs. L. Winslow was the accompanist at the piano.

At the conclusion of the programme the Stewart and Moncrief orchestra furnished music for dancing, while both old and young joined in the dances for a couple of hours.

This oyster supper and programme has been declared by many, the most successful and best ever yet held by the members of the South Monaghan United Farmers' Shipping Board.

NEW POLICE POST

Constable for Red Lake Mining Area.

PORT ARTHUR, Ont., Jan. 29.—The establishment of an Ontario provincial police post in the Red Lake mining area has been sanctioned by Commissioner Victor Williams and a constable, to be appointed within a few days, will leave for the new camp to take up his duties about February 15.

There is a possibility that the Kenora mining recorder, who will open an office at the Red Lake camp, will act for the time being as magistrate.

ROUND UP DOGS

Ottawa Fears Outbreak of Rabies.

OTTAWA, Jan. 29.—(Canadian Press.)— Fears of a general outbreak of rabies in Ottawa yesterday saw Chief of Police A. M. Ross order police to round up stray dogs and turn them into the city pound. Mayor Balharrie's telephone was besieged all morning by anxious residents, so that the Mayor advised the Chief of Police to take immediate action.

"The city should appoint a dog catcher," stated Deputy Chief of Police Joseph Gilhooly. "We are receiving hundreds of complaints and our force isn't large enough to respond to every call."

For Asthma During Winter

A Remarkable Method That Has Come to the Rescue of Asthmatics and Checks the Worst Attacks—Send Today for Free Trial

If you suffer with those terrible attacks of Asthma when it is cold and damp; if you choke as if each gasp for breath was the very last, don't fail to send at once to the Frontier Asthma Co. for a free trial of their remarkable method. No matter where you live or whether you have any faith in any remedy under the Sun, send for this free trial. If you have suffered for a lifetime and tried what you thought was the best skill known to cope with the most terrible attacks of Asthma, if you are discouraged beyond hope, send for this free trial.

It is the only way you can ever know what progress is doing for you in spite of all your past disappointments in your search for freedom from Asthma. So send for this free trial. Do it now. This notice is published that every sufferer may participate in this progressive method and first try the treatment free that is now known to thousands as the greatest boon that ever came into their lives. Send coupon today. Don't wait.

FREE TRIAL COUPON

FRONTIER ASTHMA CO., R. 1182-D
Niagara and Hudson Sts.,
Buffalo, N. Y.

Send free trial of your method to:

.....

.....

.....

WELCOME PERSONALS

WELCOME, Jan. 29.—On Monday evening Mrs. Harvey Wallace gave a birthday party to the boys and girls in honor of Master George Giggins. A good time was enjoyed by all.

Mr. J. C. Staples is visiting his brothers in Baltimore for a few days this week.

Rev. D. R. Clare, accompanied by his sister, Mrs. Sanderson, went to Toronto on Tuesday to attend the Provincial temperance convention. Zion appointment sent two delegates, Mr. Staples and Mr. Dickenson, to the temperance convention.

Misses Marion and Doris Martin are on the sick list.

FARM NEWS AND PROBLEMS

FOUR MENIE DISTRICT FARMERS PLAN TO PUT IN TILE DRAINAGE THROUGH THEIR LOW LYING LAND

All Are Firm Believers in Value of Proper Drainage.

PROSPEROUS FARMS.

All Four Keep Large Herds of Dairy Cattle—Good Alfalfa Land.

BURNBRAE, Jan. 29.—If plans which are taking shape now, materialize during the coming summer, no doubt will be cast upon the progressive tendencies of Burnbrae district farmers. Four farmers in the Menie district, Messrs. Wm. Rannie, Ernest Eagleson, Neil Thirch and Chas. Hutcheon have decided to install a system of tile drainage during 1926, and have been making inquiries regarding tile and digging equipment. While they are not sure of obtaining the services of a traction ditcher, they intend to go on with the job as they think the benefit derived will amply repay them even when ditches have to be dug by hand labour. Mr. Eagleson already has a home-patent ditcher operated with three horses or a tractor which has enabled him to dig shallow drains at a record speed. Mr. Hutcheon has done considerable tile-draining before and is so pleased with the results of his venture that he is anxious to try this method on the rest of his low land.

At least two carloads of tile will be purchased by these farmers. Mr. Eagleson states that he can handle 15,000 tile or a good deal over a carload himself. The Eagleson farm is probably the finest in the Menie and Burnbrae district, but about half of it is unfortunately very low and level, so that good natural drainage is hard to obtain in a very wet season. As Mr. Eagleson is a firm believer in the merits of alfalfa as a hay and pasture crop, he is endeavoring to find a means whereby he can bring his whole farm into the regular rotation with this crop.

Good Alfalfa Land.

In spite of the low land, he has had wonderful success with alfalfa during the past four or five years, having no trouble in securing three crops a year. Indeed, all the Menie district seems to have land well suited to the culture of alfalfa and this is reflected in the general prosperity enjoyed throughout the locality. Messrs. Rannie, Eagleson, Thirch and Hutcheon all keep large dairy herds, sending milk to Menie and Kimberly cheese factories. Mr. Rannie keeps a herd of mostly grade Ayrshires, while Mr. Eagleson has a herd of pure-bred Holsteins. Messrs. Thirch and Hutcheon keep herds of high-grade Holsteins which have proved themselves money-makers. Mr. Thirch's herd at one time last summer averaged over 60 lbs. of milk per cow per day which is rather above the average. All these cattle are housed in up-to-date stables with water always before them. Mr. Hutcheon has also clipped his cattle this winter, resulting in a much improved appearance as they are

In addition to other improvements, Mr. Hutcheon is considering installing a home lighting plant. Some few years ago the farmers to the west of Menie tried to reach an agreement with the Hydro but failed, so that the private plant seems to be the only way to bring the comforts of light and power to the farms here.

Hay Bros, Menie, have been busy drawing gravel from Little's pit for their new barn foundation on the farm bordering the sixth line. It is intended that a modern steel structure will be erected during the coming summer.

Hog Prices Higher.

Hog prices are on the upward trend again, buyers quoting $13 per hundred, with prospects of a further raise.

Egg prices were somewhat weaker during the second week of January, going down to 35c per dozen, but have come back to the 40c mark. Extra heavy production, due to mild weather was the reason given by Toronto wholesale firms for the drop in price. As well, a number of U.S. eggs have been coming in and these do not improve the market conditions for the Canadian product.

Butter is Scarce.

Butter does not seem very plentiful as most farmers prefer to ship cream direct to the creameries and save work. Butter prices vary from 35 to 45c per lb., with plenty of buyers even at the top figures.

The value of newspaper advertising is sometimes brought to light in a rather startling manner. Recently, Messrs. Hume & Co. advertised in a local paper that they had a number of young sows for sale. Within forty-eight hours of the issue of the paper, every sow was sold and a number of farmers who were too late applying were badly disappointed.

W. Goodwin of Terrace, Central British Columbia, has placed fifty well-bred Alberta Southdown ewes on his Kalum Lake ranch. His plans are to build up a big flock. This is the first lot of sheep taken into that part of the country.

From locally produced seed, cross polonized, Fred Barnes, of Lakehill, Vancouver Island, harvested a crop of 107 tons of mangels from two and a half acres. He sold the roots for $10 a ton.

During the twelve months ended October 31st last, 486 new settlers took up land in the districts of Thunder Bay, Kenora and Rainy River, Northwestern Ontario. These districts are traversed by the Canadian National Transcontinental and Winnipeg-Port Arthur lines of the Canadian National Railways.

A very substantial reduction in the steamship passenger rate between Great Britain and Canada is expected to result in the influx of at least 200,000 selected immigrant to the Dominion from the British Isles this year.

ENGAGED IN RESEARCH.

Dr. Leslie C. Coleman, director of agriculture in Mysore, India, for the last eighteen years, who is at present on leave of absence and engaged in research at the Botanical Laboratories of the University of Toronto.

COBOURG MAN HAS FINE HERD

Has Seven Year Old Ayrshire That Has Made Record.

BUYS PRIZE BULL.

COBOURG, Jan. 29.—Mr. T. J. Hume, of this town has a seven-year-old Ayrshire cow that has just made a Canadian record of 650 pounds of butter fat from 14,965 pounds of milk in a 305 day test.

This is equal to 614 pounds of butter fat. Mr Hume purchased a prize young bull at the Winter Fair in Toronto which, with his good cows, gives him a fine herd. He is an old Seymour Township boy and a progressive breeder and farmer.

DENMARK FIRST TO REMOVE BARBERRY

About Twenty Years Ago Rust Breeder Was Eradicated.

Denmark was ahead of Ontario in discovering the effect of barberry in propagating rust on wheat and in taking steps for the eradication of that pest. The late Joseph Goodfellow, of Innisfil township basing his action on personal observation, was the first to start the movement for eradication in Ontario, and from Ontario, the movement spread to the adjoining states.

Barberry bushes, a U.S. department of agriculture bulletin says, were first taken to Denmark in the seventeenth century and by 1805 their effect in the spread of rust had become generally observed. Many farmers destroyed their own bushes and noticed a decrease in rust as the result, but it was not until 1869 that legislative authority was given to anyone to demand eradication. This was not sufficient, and twenty odd years ago a law was passed requiring the complete destruction of barberry, except in botanical gardens and a few other restricted areas, and the law became effective January 1, 1904. The eradication campaign was effective. Not only were the bushes destroyed, but the black rust also practically disappeared.

ANTI-TUBERCULOSIS VACCINATION.

According to Hon. W. R. Motherwell, minister of agriculture, preventive vaccination against bovine tuberculosis has been the subject of a great amount of experiment and research by the health of animals branch for more than five years, and the outlook is promising, but the public is warned against accepting the opinions and hasty conclusions of pseudo-scientists. As a practical measure for the prevention of tuberculosis in cattle, vaccination must stand in obeyance until the experiments now in progress in Europe and America have been completed and its efficiency has been clearly demonstrated.

The output of the new sugar factory at Raymond, Alberta, following the first season's run will be about 80,000 bags of sugar from about 45,000 tons of beets. The run was not as heavy as first expected, but was quite satisfactory. The pulp and other by-products of the plant are to be used in stock feeding experiments.

Southern British Columbia orchardists and gardeners have organized a fruit and vegetable exchange and will be incorporated. It is claimed that the organization will make for efficient distribution by stabilizing prices and will also eliminate brokerage houses.

BITTER TASTE COMES IN MILK FROM BACTERIA

Feed Also Gives Taste to the Milk at Times.

CONTAMINATION.

Usually Comes From Utensils Not Properly Sterilized.

Exposed as it is to contamination, not only in the stable, but also with every subsequent handling, milk is always infected to a degree, depending upon the sanitary conditions employed, by many types of bacteria which finde in it ideal conditions for growth. Some bacteria cause no noticeable change while others, by affecting the color consistency, odour or flavour, often injure the milk to such an extent as to render it, as well as products made from it, worthless.

A bitter taste in milk is occasionally due to specific substances in the feed which are absorbed into the milk. In such cases the milk is bitter when drawn, while the remedy lies in removing the offending feed. Other cases, often epidemic in nature, arise where bitterness develops after the milk is drawn and in such instances bacteria are the cause of the trouble. As this frequently occurs even where sanitary conditions are in general good, the tource of the trouble is often hard to locate and remove. In an investigation conducted at the Central Experimental Farm, studies were made of conditions affecting the production of bitterness connected with an outbreak where bacteria were found to be the cause. The bacteria in water supplies and contamination from the utensils is believed to be the source. Remedial measures, then, should consist in paying special care to the cleaning and sterilization of all containers, by using scalding water or steam as a final treatment. Final wiping with a cloth is to be discouraged.

The production of bitterness by the bacteria was found to be encouraged by contact of milk with air, either by increasing the exposed surface or by agitation. When milk is stored any length of time it is better, in dealing with bitter milk troubles, to keep the exposed surface at a minimum in proportion to volume and to minimize agitation. Furthermore, the bitter bacteria studied were found to be more resistant to heat than the majority of milk bacteria. It was found that imperfectly pasteurized milk was specially prone to turn bitter due to the greater resistance to heat of the bitter bacteria than that of other germs able to keep the former in check. Pasteurization, then, should be thorough, and when there is danger of bitterness developing, it would appear advisable to exceed the usual time or temperature commonly employed. —Dr. A. G. Lockhead, Dominion Bacteriologist.

TREBLE PRODUCTION SINCE PRE-WAR DAYS

Nova Scotian Apple Crop Equals That of Rest of Empire.

HALIFAX, N.S., Jan. 29 (Canadian Press).—Many Nova Scotians, to say nothing of Canadians in general, will be surprised to know that the export of apples in Nova Scotia is much greater than the combined apple export of the rest of the British Empire, according to Albert E. McMahon, Manager of the United Fruit Company, in a recent article. In 1924, writes Mr. McMahon, the export of Nova Scotia apples exceeded by 400,000 barrels the export of apples from all the other producing sections of the British Empire. He points out also that the apple production in Nova Scotia has almost trebled since the years before the war. At that time the ordinary crop was 700,000 barrels. During the last six years the average annual production has been 1,700,000 barrels.

Nova Scotia has the most congested apple growing area in the world, according to Mr. McMahon. The entire production of this enormous crop is almost wholly confined to a stretch of country abont ninety miles long and varying from three to twelve miles wide, constituting the Annapolis and Cornwallis Valleys.

Occasionally the apple crop in Nova Scotia is a partial failure, and 1925 is an instance. During that year the climatic conditions were probably the worst ever experienced, says Mr. McMahon. Continuous periods of wet weather in spring and early summer were conducive to orchard diseases that could not be successfully combatted with the known methods, and fhis, coupled with low temperatures and lack of sunshine in the late summer and autumn, resulted in a greatly inferior crop. Such conditions have been rare in history and may not occur again for many years.

The apple blossoms of Nova Scotia have long been a source of delight to visitors from far and near. During the few weeks in June when the orchards are a mass of pink and white, the roads through the apple bearing districts are thronged with motorists.

SUNFLOWERS VALUABLE.

Sunflowers yield approximately 50 per cent more dry matter an acre than silage corn, according to studies made by dairy cattle feeding specialists. The sunflowers also yield more ash, crude fiber and crude fat than corn.

TREES "GO TO SLEEP."

Trees put themselves to sleep for the winter, according to investigations conducted by the Westinghouse Lamp Co. These investigations show that the belief that trees are "put to sleep" by the various seasonal changes is inaccurate as the trees "go to sleep" themselves.

Judging Competition Results

Conducted at the Educational Course in Swine, held at The Canadian Packing Company's Plant, Peterboro', January 20-21-22, 1926.

PRIZE WINNERS—JUDGING LIVE HOGS.
Possible Score 350.

Standing	Name and Address	County	Score	Prize
1st	J. R. Hughes, Balderson	Lanark	305	$10.00
2nd	Erskine Johnson, Carp	Carleton	297	9.00
3rd	Wm. Frisken, Selby	Lennox & Haddington	291	8.00
4th	John Jelly, Jellyby	Leeds	285	7.00
5th	John M. Chapman, Almonte	Lanark	282	5.50
Tie	Harvey Stevenson, Kinburn	Carleton	282	5.50
7th	Alva Lintoul, Carleton Place	Carleton	280	4.00
8th	Leonard Mellow, Bath	Lennox & Addington	273	3.00
9th	R. A. D. MacTavish, Balderson	Lanark	263	2.00
10th	G. Polly, Jasper	Grenville	202	1.00

Prizes offered by the Industrial and Development Council of Canadian Meat Packers.

PRIZE WINNERS—JUDGING DRESSED CARCASSES.
Possible Score 300.

Standing	Name and Address	County	Score	Prize
1st	Alex Snedden, Almonte, R.R. No. 3	Lanark	267	10.00
2nd	Harold Nesbitt, Brittania Bay, R.R.	Carleton	262	9.00
3rd	Fred Wilson, Richmond, R.R.	Carleton	256	8.00
4th	Arthur Gile, Harlem	Leeds	252	7.00
5th	Albert Gile, Harlem	Leeds	249	6.00
6th	Herbert Cuthbertson, Perth, R.R. 4	Lanark	245	5.00
7th	Everett Price, Selby, R.R. No. 1	Lennox & Addington	243	4.00
8th	Robert Davis, Jellyby	Leeds	229	3.00
9th	John Raison, Harlem	Leeds	227	2.00
10th	Howard Davidson, Brittania Bay	Carleton	205	1.00

Prizes offered by the Industrial and Development Council of Canadian Meat Packers.

PRIZE WINNERS—GRADING COMPETITION.
Possible Score 100.

Standing	Name and Address	County	Score	Prize
1st	Alvin Wilson, Richmond	Carleton	75	$8.00
2nd	Nueman Gallagher, Harlem	Leeds	72	7.00
3rd	Ernest Caldwell, Bell's Corners	Carleton	69	6.00
4th	E. Beckett, Oxford Mills	Grenville	66	5.00
5th	Hugh Allison, Bath	Lennox and Addington	63	3.50
Tie	Leslie Merritt, Sellsville	Lennox & Addington	63	3.50
7th	Raymond Fretts, Napanee	Lennox & Addington	60	1.50
Tie	Peter D. MacMillan, Alexandria	Glengarry	60	1.50

Prizes offered by the Federal Live Stock Branch, Department of Agriculture, Ottawa.

Competitors supervised by R. S. Duncan, Director Agri. Reps., Toronto.

SOME VARIETIES OF SWEET CLOVER

Quite a Number Are Grown —Biennial White in Demand.

In his pamphlet on "Sweet Clover," published by the Dominion department of agriculture, R. A. Derick, of the Brandon experimental farm, discourses interestingly on the varieties. There are many varieties of sweet clover, some very indistinct. There are annual and biennial white, as well as annual and biennial yellow-blossoming varieties. At present the demand is mainly for the biennial white type, commonly referred to as white sweet clover. The yellow is somewhat smaller, growing and maturing earlier than the white. It has also more tillers and a finer stem and leaf growth. Although not grown in Canada to any great extent, Mr. Derick says the yellow seems as hardy if not hardier than the white. It is usually believed, however, to produce less forage.

Arctic, a white-flowered biennial variety that came from northern Siberia has been developed at the University of Saskatchewan. While it is generally accepted to be exceptionally hardy, Mr. Derick says that at Brandon, this trait has not particularly shown itself because all of the biennial types of sweet clover tested have proved hardy. In maturity, he states, that Arctic is slightly earlier than the common white.

Hubam, a white-flowered annual, has received considerable consideration of late. Tests at Brandon have shown that it requires a long season to reach full maturity and that the average growing season in Manitoba would not permit full development of the crop. This variety grows rather early and later on produces a quick, rank growth that Mr. Derick suggests may prove useful ploughed under as a green manure.

In a summary of his own pamphlet Mr. Derick recognizes Arctic as a standard variety and says that it has given favorable results.

STANDARD LIST OF SEED VARIETIES.

In its service of protecting the farmers and gardeners who purchase seed grain or seed of other crops the Dominion seed branch prohibits the use of false or spurious variety names and other misrepresentation in advertising and selling. In order to make this work more effective the branch has compiled a simplified and standardized list of variety names o all kinds of agricultural field root and garden vegetable seeds to be used in certain cata'ogues and other forms of advertising in the seed trade. That this undertaking had become necessary is shown by the fact that chiefly through the elimination of synonymous names no less than 2,167 names have been omitted from the original list compiled from seed catalogues. The list as it now stands consists of about three hundred names of principal varieties and is held open for revision from time to time.

Agricultural production in 1925 showed a significant readjustment in favor of livestock producers, the Dept. of Agriculture points out in its report of the agricultural situation.

BETTER KEEP YOUR BUILDINGS PAINTED

Not Only Brightens Yard, But Preserves the Wood.

The use of paint mixed with lin seed oil not only brightens up the buildings and home surroundings, but preserves the wooden structures, adds to the value of the property, enhances credit and self-respect.

All wood is subject to decay when exposed to moisture and air. Rot in wood is caused by a tiny fungous plant that grows inside the wood and feeds off the body of the good wood. The rot plants grow a small spore which floats in the air and lies in the ground ready at all times to grow when conditions are favorable. If the spore falls on a damp piece of wood on a warm day in the presence of air, all the conditions are good and rapid growth and production of more rot plants takes place.

A condition most needed for decay is moisture, but air is also necessary. Farmers know that fence posts rot off near the surface where they get moisture and air in the right proportions. They rot more slowly below ground, because there is less air. Spiles driven into the water under bridges and piers will last below the water line indefinitely because of insufficient air in water for the growth of rot plants. The spiles will rot off at the water line, however, where they get both moisture and air.

When paint is applied to wood, decay is prevented, shutting out both moisture and air. Where white lead is used the wood fibres are poisoned so that rot plants cannot live in it. In time, however, the paint wears off and the rot spores will find lodgement.

The remedy is to paint the buildings at intervals of a few years. It is not expensive and it pays in many ways.

CANADIAN BUTTER AT BRISTOL.

According to reports made by Mr. Douglas S. Cole, Canadian government trade commissioner at Bristol, satisfaction with this year's quality and improved grading of Canadian butter is expressed by prominent importers in Bristol, one of the most important distributing centres of Canadian butter in the United Kingdom. The trade commissioner adds that if Canada keeps on shipping fresh butter, in time it will have an effect on the English market to the detriment of other sources of supply. Mr. Cole states that "increased quantities of Western Canadian butter are coming into that market, and this new source of supply upholds the reputation the Canadian product has won in the trade." The Irish exporters were formerly the chief competitors of the Canadian produce in the west of England.

The special prize of $50 offered by the Canadian National Railways for the Canadian scoring the highest in timothy seed at the International show at Chicago has been won by A. Loughheed, of Bowden, a well-knownAlber ta registered seed grower.

A press despatch from Dallas, Texas, states that Mennonites returning to Western Canada from Mexico are passing through that place every week. They say conditions below the Rio Grande were very disappointing, and all those who left Canada are looking forward eagerly to the time when they will be able to return.

MAN WHO PLANS TO KEEP BEES MUST CONSIDER

Marketing Conditions Should Be First Item Thought Of.

NEEDS EXPERIENCE.

Work With Commercial Beekeeper For Season is Valuable.

(Experimental Farms Note.)

The prospective beekeeper should give careful consideration to present-day conditions and requirements of the beekeeping industry. He should compare it with other callings and should not allow glowing accounts of what other beekeepers have done to unduly influence his decision in the matter.

If ambitious to become a large or small beekeeper, let him consider first of all marketing conditions. If he lives in one of the older provinces, where beekeeping is considerably developed, he sh uld bear in mind that the large amount of honey produced demands marketing through a sales organization. For the provinces where beekeeping is yet young, local markets may be secured.

Beekeeping may be said to consist of production and marketing—the latter to a large extent governs the former.

The first consideration in production is to gain experience; this may be obtained by working for a season or two with a commercial beekeeper or it may be acquired, more slowly, by keeping one or two colonies, which is the maximum advised for any beginner to start with—None but modern equipment is recommended.

While gaining experience, he will learn that all operations must be done at the proper time, that slip-shod methods will not do, and he will also have an opportunity of deciding, before investing his money, whether or not he likes the work.

Much money has been wasted by over-anxious, inexperienced beginners imbued with the idea that beekeeping was an easy way of getting rich quickly.

Having decided on taking up the work, he will do well to conform to the beekeepers' etiquette, the Golden rule, which is to abstain from locating in an already crowded district. And let him remember that his duty to his neighbour as well as to himself is to wage incessant war on disease should it attack his colonies. —A. H. W. Birch, Apiarist, Central Experimental Farm, Ottawa.

Farm Notes

AT CAVAN.

CAVAN, Jan. 29.—Mr. Wm. Tinney shipped a carload of hogs from Cavan station on Monday.

Messrs. Wm. and John Stark are getting out timber preparing to build a new barn next summer.

Mr. S. Boyle intends building a new house next summer.

Mr. E. Syer has purchased a large evaporator to be used in making maple syrup, and has it placed in his woods, in a suitable building.

Recently, when Mr. Lloyd Sutton was loading some beef cattle, which he intended to take to Toronto to sell, a fine beef cow jumped out of the stock yards, at the C.P.R. station, Cavan, and was killed on the track by a freight train.

The clover threshers have finished their threshing in Cavan Centre. Alsike yielded well in this vicinity this year and was a pretty good sample Mr. Arthur Jamieson had eleven acres, which yielded twenty-five bags.

R. S. Staples had fourteen acres which yielded seventy-three bushels. F. M. Staples had ten bags off six acres. The price received was ten and a half dollars a bushel.

These fields were an average crop.

MODERN PIED PIPERS USE FERRETS

By NEA Service.

OKLAHOMA CITY, Okla., Jan. 29.—Modern Pied Pipers no longer entice rodent pests with the silvery notes from a flute, but the offers made by the renowned piper and baby stealer continue to stand.

Dr. Ralph Gray and Tommy Mellon are modern Pied Pipers who guarantee to rid a building of rats and leave the children safe in mothers' arms.

These men saw the need of ridding the city of rats, but since neither of them could play a flute, banjo or saxophone well enough or bad enough to make the pests leave their haunts and do a mad Charleston to the river front, they hit upon the idea of training ferrets to do the job.

The ferrets conduct a business like warfare on the rats and do an efficient job in eliminating the pests. Their work will probably continue until a musical genius rediscovers the pipe which lures the rodents to a watery grave.

The ferrets receive a regular education. They must be trained for three months before they are ready to shift for themselves and give their owners cause to worry about the income tax.

A well-trained ferret can kill more than 25 rats in a night, says Dr. Gray. And if the animal has had a good education he will drag his victims into a pile.

The ferrets breed twice a year and are always sold in pairs. Hamburger meat, table scraps and chicken heads form the diet for these rat-killing pets.

Dr. Gray and Mellon raise the ferrets and train them. Then they sell them or rent them to persons who are anxious to see rat pests live in spirit rather than in body.

MANY CATTLE ARE FATTENED D OFF GRASS WITH GOOD RESULTS IN WESTERN PART OF ONTARIO

CATTLE SHIPPER.

H. P. Kennedy, president of the Live Stock Producers of Canada, Limited, who last week shipped 1,000 head of cattle for the British market via St. John, N.B., and through Live Stock Shipments, Limited, a new steamsh p line carrying cattle exclusively.

COUNTY OWNERS SHIP MANY HOGS

Over 2,000 Shipped From Northumberland in December.

505 SELECTS.

COLBORNE, Jan. 29.—The report of hog shipments for Northumberland county in December is as follows:—Total number of hogs shipped, 2008. Total number of select hogs, 505.

Number of hogs shipped from Colborne, 85; number of select hogs shipped from Colborne 25.

Total number of hogs shipped from Grafton 85. Total number of select hogs shipped from Grafton, 31.

In November, the Okanagan Valley Co-operative Creamery association paid 45 cents per pound for special quality cream at its Armstrong factory, the price for lower grades being from two to four cents a pound less. Members received full returns for their cream, less one cent a pound for handling and management.

The 1,100,000 bushel terminal elevator erected at Buffalo by the Saskatchewan Co-operative Elevator company began handling grain last month. The site owned by the company is sufficiently large to permit of the capacity of the elevator being extended to four million bushels storage capacity.

The output of creamery butter in Saskatchewan from January 1st to November 30th, last year totalled 15,227,281 pounds, an increase of 2,304,111 pounds, or 17.8 per cent., compared with the same period of last year. November production amounted to 739,658 pounds, against 724,906 pounds for the same month a year ago. During the eleven-month period production showed the largest increase in the Northern district, amounting to eleven per cent.

In Some Counties Tillable Land is Used For Grazing.

FOUR ACRES EACH.

Not More Than 200 Lbs. of Beef Per Acre of Land.

In some sections of Ontario large numbers of cattle are fattened off grass with fairly good results. Of course, rough land may always be used for grazing purposes but there are sections of excellent tillable land, particularly in parts of Middlesex, Lambton and Huron counties, which are almost entirely devoted to grazing of beef cattle. Of course, there are smaller areas in many other counties similarly handled. With good grass in the form of permanent pastures largely composed of bluegrass, grazers figure on about twenty-five heavy steers per 100 acres. By heavy steers is meant cattle from 1,100 pounds up, and investigation has shown that to make a success of the grazing business it is necessary to have more than 200 pounds of beef to the acre. It has also been shown that for highest results, even in the good grazing areas, that from 30 to 40 per cent. of the returns from the farm should come from cash crops or sources other than the beef cattle specialty.

It should also be noted that the cattle which make the highest gains on grass are generally well-bred cattle in good thriving condition but not carrying very much fat when they first go to grass. Cattle that have been heavily grain fed during the winter, and particularly fat young cattle, are liable to go back unless the pasture is particularly luxuriant. In five groups of cattle fed at the Ontario Agricultural College and averaging just over 700 pounds each when turned to grass after a winter of generous grain feeding the average loss per steer during the first week on grass ran from 81.7 pounds in the thinner steers to 98.3 pounds in the fattest group, and these steers continued to lose weight during the second week on grass. In three weeks after going out all groups were gaining, but they did not get back to their they were first turned out and consequently made rather poor gains for the summer even though they were on good grass. It would seen, then, that it would be more profitable to market fairly well finished young cattle rather than turn them to grass, whereas older, heavier and thinner cattle will make rapid gains on good grass.

For pasture for beef cattle no other feed seems to equal bluegrass for the production of rapid gains and firm fleshing. Mixtures of timothy and the clovers are fairly satisfactory, but the clovers, including alfalfa and sweet clover, while they may produce a luxuriant growth, are not as satisfactory in beef production as they are for dairy cattle so far as pasturing is concerned. However, fair results have been obtained from mixtures and from alfalfa and from sweet clover, but it is well where one is using these as part of his pasture system that he have a permanent bluegrass pasture as a part of the ration for his cattle. The same may be said where rape is being used as a fall pasture. Rape makes a fairly satisfactory pasture for beef cattle, but, unless it is used in conjunction with an old pasture, cattle are liable to scour badly, and, as with sweet clover or alfalfa, it is generally profitable to use the rape in conjunction with an old blue-grass pasture.

FERTILITY OF SOIL AND FERTILIZATION

High State of Production Can Be Maintained or Built Up.

A high state of soil productivity can be maintained or built up by proper treatment. Soils deteriorate rapidly under continuous cropping without treatment," said Director Williams of the Ohio agricultural experimental station at the recent meeting of the American Society of Agronomy.

The statement was based on the results of the long-time fertility experiments at Rothamsted and Woburn, England, and at the Pennsylvania, Ohio, Missouri, and Illinois stations in the United States. Yields of wheat grown continuously without fertilizer or other treatment at Rothamsted declined 42 per cent. in 60 years; at Woburn, 47 per cent. in 30 years; at the Ohio station, 27 per cent. in 20 years. Oats grown continuously without treatment at the Ohio station declined 29 per cent. and corn 57 per cent. in 20 years. Rotation of crops, including clover, has not maintained production without treatment. At the Ohio station the average yields of five crops in rotation without treatment declined 25 per cent. in 20 years. Lime alone in a short rotation in which clover is grown, has, under some conditions, maintained production at a moderate or low level. Manure, acid phosphate and lime at the Ohio station for more than 27 years have maintained a yield of 70 bushels of corn, 30 bushels of wheat and 5,600 pounds of clover.

WOMEN'S PAGE

SOCIETY

Dr. Duncan A. Carmichael, nephew of Dr. Carmichael of this city and consulting specialist in chest diseases with the D.S.C.R. has been appointed as superintendent of the Royal Ottawa Sanitarium. He is a Queen's graduate.

• • •

His many friends will be interested to learn that Dr. R. Lionel King of Prince Albert, formerly of Peterboro has been elected president of the Saskatchewan Society of Physicians and Surgeons.

• • •

A. T. Breton, of Montmartre, Saskatchewan, is the guest of his uncle, L. D. Letellier, Crescent street, en route to St. Valier, Quebec, where he will visit relatives.

• • •

Miss Dorothy Patterson leaves on Monday to enter the hospital at Clifton Springs, New York, as nurse in training.

• • •

Twenty-one tables of bridge were played at a party held by the Ashburnham Patriotic League at the home of the Misses Calcutt, 73 Robinson street, last night. Miss Margaret Calcutt reecived with Mrs. T. Glover, in the absence of the President, Mrs. R. H. Parsons, who is ill. Prizes were won by Mrs. Clysdale and Mr. Paul Trebilcock, with consolation by Miss V. Burgess. Mrs. T. Glover, Mrs. C. Perry, and Miss E. Scott were in charge of the tables. Mrs. Harry Morgan was convenor of refreshments, assisted by the Misses Calcutt, Mrs. N. Kelly, Mrs. G. Logan, Mrs. A. Gray, Mrs. D. Lawrence, Mrs. A. S. Cowper, Mrs. E. Scott, Mrs. G. Curtis, Mrs. T. Glover, Mrs. Gleason, Mrs. C. Perry, Mrs. J. Gemmell, Mrs. F. Sedgwick, Mrs. H. Dodds and Miss F. Adams.

TRENT RIVER NEWS.

TRENT RIVER, Jan. 29. — Mr. E. H. Parsons has returned to Toronto from spending a few days as guest at the Cook cottage.

Born—To Mr. and Mrs. Tom Wight, on Tuesday, Jan. 26, a son.

Mrs. Armour has gone to visit her daughter, who lives north of Havelock.

Mrs. Tom Sedgwick is making a good recovery from her recent illness.

Swamp Robins.

Flocks of the swamp robin are seen in this vicinity daily feeding on the seeds formed on the soft maple trees. They are a species larger than the common robin, being yellow-breasted with black wings.

RUB-A-DUB-DUB.

Rub-a-dub-dub, there's a tot in the tub. It's a sight that you ne'er can forget. A dash and a splash and aplayin' with trash, an', the bathroom is gettin' all wet.

A queer little boat that the baby kin float and a cup that is made out of tin. A standin' up tot who is, likely as not, try'n to drag the poor kitty-cat in.

Now, the sound of some cries. It's got soap in its eyes, but ya clear up the tears with a towel. Some more raisin' ned. Baby's bumped its wee head and it brings forth another good howl.

Well—it's played long enough and a fuzzy and rough little blanket is wrapped round its head. Then a rub-down is stood, and it feels mighty good when the youngster is tucked into bed

DARK DAYS AHEAD.

Black satin frocks are being exploited in Paris, with very great success and it is expected that black will stage something of a comeback here in the very near future.

Women Use

Then dispose of this new hygienic help easily as tissue—no laundry

WOMEN by the millions are discarding the old-time "sanitary pad" for a new and scientific way.

A way that offers protection unknown before. A way, too, that solves the old embarrassment of disposal.

It is called "KOTEX." Eight in 10 better-class women now employ it.

✓ Discards as easily as a piece of tissue. No laundry. No embarrassment.

It's five times as absorbent as ordinary cotton pads!

You dine, dance, motor for hours in sheerest frocks without a second's doubt or fear.

It deodorizes, too. And thus ends ALL danger of offending.

You ask for it at any drug or department store, without hesitancy, simply by saying "KOTEX."

Do as millions are doing. End old, insecure ways. Enjoy life every day. Package of twelve costs only a few cents.

KOTEX

No laundry—discard like tissue

ECLIPSE FASHIONS

Exclusive Patterns by Hazel Burgess

The Fashionable Flare

Fine wool twill fashions this frock with the front of the skirt flaring in the dashing new manner. Very simple and very chic are the lines of this youthful frock, which may be worn successfully for any day-time occasion. The plain back extends over the shoulder at the front in yoke effect, to which the front is slightly gathered. Small, round buttons fastening with loops of braid make an attractive closing for the convertible collar, which is worn buttoned close to the neck. The lower section of the full sleeves is banded with a handsome oriental trimming, a narrower width being used for the collar. The diagram pictures the simple design of No. 1222, which is in sizes 16, 18 and 20 years (34, 36 and 38 inches bust). Size 18 years (36 bust) requires 4¾ yards of 36-inch, or 4¼ yards of 40-inch material. Price 20 cents.

Our Fashion Book, illustrating the newest and most practical styles, will be of interest to every home dressmaker. Price of the book 10 cents the copy.

Pattern Purchase Coupon

Address Fashion Department
Evening Examiner

No. ..... Street .....

Name .....

Pattern Number ..... Size ....

Town .....

Province .....

Amount Enclosed .....

Price 20 cents each—coin preferred

ADVICE TO GIRLS

By Annie Laurie

DEAR ANNIE LAURIE:

I am a girl in my teens and deeply in love with a boy three years older than I. My mother likes him very much. He doesn't live here but comes every Summer. He is the only young man I care for. He has told me that when he is older and able to care for us both he will ask me to marry him.

I have allowed him to kiss me because I know I really love him.

Do you think I am doing wrong?

DOUBTFUL.

DOUBTFUL: My dear, demonstrations of affection between you and the young man were improper, for although he promised to ask you to marry him in the future you are not now engaged and should not allow such familiarity. I think your own good sense, my dear, makes you doubtful that these actions are conventional—or wise.

DEAR ANNIE LAURIE:

(a) Is it right for me to let a man come to see me who is married? Although his wife has left him he has no divorce. (b) Is it proper to let a man kiss me? (c) What can I do to keep so many boys from coming to see me at the same time without hurting someone's feelings?

BROWN EYES.

BROWN EYES: (a) It is highly improper for you to go about with a man who is married, Brown Eyes, and I am very sorry that you have not realized this. Even though his wife has left him, you have no right to accept his attentions, and please, for your own sake, refuse to see him again. (b) Demonstrations of affection between a young man and woman are never proper unless the two are engaged. (c) If the young men call at your home without previously making an engagement you might suggest to each that you would be at home the following night and would be glad to see him then, or name some particular date in the future.

NAVY BLUE.

A street frock of navy blue twill is faced with old rose satin.

HEDDA HOYT TALKS ABOUT THINGS THAT INTEREST THE BUSY WOMAN OF 1925

ON FIFTH AVENUE.

(Written for the United Press)

NEW YORK, Jan. 29.—(United Press).—Twice this week, once in a shop and once on the Avenue, have we seen a curious new bonnet made entirely of fringe, arranged so as to look like a coiffure. The fringe was held together in a seam which extended from the center of the forehead to the middle of the neck at the rear—acting as a hair-parting.

The long fringe was then drawn toward the ears where it wrapped in bun-effect over the ears. The model worn on the street was of black silk fringe and the wearer looked as though she wore no hat but had black hair parted in the center with buns at the sides. The other model was of gray fringe and designed for evening wear. The eccentric dresser might find them becoming.

Flappers in New York have suddenlys started to wear their felt hats well back off the forehead and tilted a bit to one side. One sees so many young Misses with bright little felts perched high on the head exposing the parting of the hair. Aside from its being a fad, we cannot believe it is chic.

Beret tams are still so new that we rarely see them except on smart women but these small felts in slightly tam effect are really as smart as they are new. Most of them are built or folded high at the rear and extend downwards at one side where a rhinestone trim or feather fancy is uesd. One model made of soft yellow felt is draped high in the rear and low at one side where a brown burnt-ostrich fancy extends shoulderward. Others in that becoming new shade of pink—a pink which suggests pale ashes of roses—are adaptable for dress wear.

This same soft pink, combined with a soft shade of light blue or with green is used for many little frocks of afternoon type. The material is generally crepe de chene and the price of these pastel frocks is often only around $15. Women do not care to pay higher prices for soilable garments. The blue or green shades on pinkish frocks are generally used as pipings, collars or facing.

THE GIANT CACTI.

In barren Arabia the giant cacti trees thrive.

They rise in prickly green columns, twenty to fifty feet tall, with grotesque side arms, sometimes in ones or twos, or as an army of green ghosts from nonsense land.

These cacti are the tallest of the desert trees, soft and green within, a firm pulp molded upon woody ribs.

Where there is no other long straight wood the Mexicans and Indians use the sahuaro ribs for a roof frame supporting the thatch, or for building light fences.

The cholla cacti tempt the hungry cattle with succulent green, behind thorns more terrible than those possessed by any other American plant. Yet a single match will ignite the whole dreadful barricade and leave behind wholesome green juicy fodder.

SMALL HATS.

A few small black hats, trimmed with sumptuous birds of paradise, are seen on Fifth avenue.

MEDIAV AL SLEEVES SWAY THE MODE

At the Left Is an Evening Wrap of Tapestry and Metal Brocade, with Flowing Sleeves. At the Right Is a Velvet Gown with Frilled Sleeves.

This Novel Treatment Marks New Gowns and Evening Wraps.

ANNETTE BRADSHAW

By ANNETTE BRADSHAW.

Sleeves have been uppermost in fashion interest this season, for the simple reason that smart and unusual things are constantly being done to them to add interest to the garments which they grace.

Long sleeves seem to be the unvarying rule for daytime, and the newest of the long-sleeved frocks add interest in their cuff treatments.

A typical example of this is seen in the velvet afternoon frock sketched at the right. The tiers of the frock and the split sleeves are bound with ochre velvet. The sleeves have wide frills of lace inserted up above the slit, to drop through the slit and enclose the wrist in their graceful folds.

The other model, a wrap for evening, is of tapestry and metal brocade in old Italian colors. The very long folds which drop almost to the floor create unusual sleeve interest. The collar and hem border are of chincilla.

Other frocks enhance their long sleeves by having them decorated with horizontal lines of color just above the cuffs.

A number of smart new dinner frocks have forsaken the sleeveless mode, and have tiny cap sleeves which extend only a few inches over the shoulders, barely covering the upper part of the arms. Still other dinner frocks have long tight sleeves, and make up for this by very decollette neck lines.

The Home Kitchen

By Jeannette Norton

THE PROBLEM OF NUTRITION

We hear a lot these days about being overfed or underfed, and what happens in each case. Some people object to being fed on the system of measurement called calories. The appetites of children are coaxed or restrained, according to their tendencies. However, those who have considered the vitamines a joke are beginning to realize the joke is on them if they overlook their importance.

The alphabetical growth of vitamines is gaining. There are now five letters to their credit. Vitamine "A" is a necessity in aiding children to grow. It is present in butter, milk, egg yolk, cream, cheese, carrots, spinach, lettuce and so on.

Vitamine "B" supplies the factor of stimulation to the appetite, and its lack causes inflammatory nervous troubles. The foods containing this letter are cereals, fruits, nuts, yeast, milk, green plant tissues, liver and so on.

Vitamine "C" is that which prevents scurvy and other like conditions. Citrous fruits, tomatoes, and many of the green vegetables contain it.

The lack of Vitamine "D" is frequently the cause of disease, for its presence builds up resistance to disease. Its total lack is responsible for the disease known among children as rickets.

Scientists are not as well acquainted with "D" as with the others but in time they will know just where its best points lie.

Vitamines "E" and "F" are still shady in just what they do if present or lacking. But the first three are important enough to set us thinking on the diet question, not only for children but adults as well. A lot of queer things happen to us if we are undernourished; bad dispositions and inclinations towards criminal acts are laid to this condition. Poorly nourished parents are often those who have defective children. Air, water, sunlight and good food are necessities. If your child is cross and disagreeable, look to its food. If it does not sleep well, and does not grow as it should, look to its food. There are standards nowadays of height, weight and strength, procurable to all, poor as well as prosperous people.

Time has passed when people can stay willfully ignorant on these vital points of existence.

It is a duty to study foods and what they mean to human life. It is well to understand the measurement of it in the calory system. It shows the underfed how to pull up and the overfed how to reduce. Medicines in either case will not do the work; it must be through foods that both conditions are met.

Wisely fed people are happy, for they are equipped for the daily battle of existence physically and mentally. Feeding the family is a profession, and we must study if we are to win honors in this line of endeavor.

(Copyright, 1926.)

MARRIED AL. PLUNKETT

At a quiet ceremony in Winnipeg last week Miss Isabel Price of Toronto, became the bride of "Al" Plunkett, popular singing member of the Dumbells Company. The honeymoon is being spent with the company en route to the Pacific Coast.

HOME-MAKING HELPS

TO MAKE THE HOME CHARMING AND ATTRACTIVE.

Dressing up the home is the housewife's job and one there is a lot of fun in, even though you may not have a lot of money to spend. Good taste and clever fingers can do a lot with the pretty modern materials. For instance, what can be more charming than linen bedspreads, or those of unbleached muslin, embroidered in basket designs with colored cotton floss? The long spread that is bolster and spread combined is a popular model.

If unbleached muslin is used, the curtains should be the same and also the table and couch cover. The couch pillows may be slipped with cases in pastel linens, some embroidered, some ruffled, some plain; one must also match the cover. The latter pillow may be finished with an edge of the old-fashioned sewed points two inches deep. Each of the points must be made separately but they are lovely when finished.

Pretty soft pillows dress up a room amazingly, pertly set on a plain, dark couch. Short lengths of expensive curtain materials are frequently to be had in the large shops at bargain prices. Maybe there will be enough for two pillows by using plain matching satin linings. Or remnants of lovely silks are to be found where there will be enough to cover both sides alike and the cost won't be serious. Those made with the soft outer fold hem are always attractive.

Re-covering chairs also brightens things up. Buy the covering yourself and you can always find an upholsterer who will come in and do the job at small cost, providing of course you cannot do it yourself.

Get rid of the old extension or round table and get a gate leg, or some sort of a drop leaf table that matches your chairs, and dress it with a pretty fruit bowl and a pair of candlesticks and see what a difference it makes in the appearance of the room.

Book shelves in odd corners and corner closets are always attractive. The little, very low table beside a comfy chair draws you right towards it, a place for papers, letters, cigarettes, right at hand. These tables by the way are old English and Chinese in model and they are a revival, and a happy one, in furniture circles. A charming one finished in red lacquer is decorated with gold lotus flowers, and the edge is scalloped in a slanting wzy that is strictly Chinese. Some in old English design are made of very heavy wood and make one think of dwarf figures, stubby and strong.

GONE AGAIN

Ethel Leginska, tempermental pianist, who has again disappeared, this time disappointing an audience of Evansville, Ind.

TODAY'S HOROSCOPE

FRIDAY, JANUARY 29.

A dull and routine day may be expected from the entire absence of important mutations among the heavenly lights. Under the circumstances it might be well to attend to affairs in the usual run of events, cleaning up accumulations from days of greater activity and stress.

Those whose birthday it is may find the year ahead one of routine affairs, with things moving in even and peaceful grooves. Although quiet is forecast to reign there is no sign of menace. A child born on this day may probably have a serene and philosophical attitude toward life. It may not find its affairs very lively, but on the contrary there may not be much in the way of anxiety.

FOR WALKING.

A flannel dress for walking has inverted pleats to give width to the skirt at the sides, and shirring in front of the shoulders, to give room in the upper part of the frock.

ENDURANCE

Children and grown people steadily increase in vigor and endurance when

Scott's Emulsion

of invigorating cod-liver oil is taken regularly. It is rich, vitamin-tested nourishment that builds health and strength. *Start taking Scott's Emulsion today!*

Scott & Bowne, Toronto, Ont. 25-25

Today's Fashion

By Vera Winston

The Small Girl Wears an Ensemble of Woolen and Crepe de Chine.

The ensemble idea has spread to every field of clothing, and it appears in most effective versions for the little girl.

Above is shown an outfit which combines woolen cloth and crepe de Chine, much like the ensembles for the grown-ups. The woolen cloth in this case is brown, and the crepe de Chine a lovely butter cup yellow.

Fitch fur makes the collar and cuffs, and the small hat is of braided brown grosgrain ribbon.

GOOD NIGHT STORIES

By Blanche Silver

BETTY FINDS A NEW WAY TO DRY CLOTHES.

"Oh, dear!" Betty growled when her mamma asked her to hang up the clothes, "I just hate to hang up the old wet clothes. I just wish . . ."

"Tut, tut, tut," interrupted a merry voice and out popped a funny little head from behind one of the wash tubs.

"Gocomeback!" cried Betty. "I don't care, I do wish I lived some place where folks didn't have to hang up their clothes to——"

Before she could finish her sentence, Betty found herself swept into the air by a heavy wind. At first she was a bit startled, but when Gocomeback caught hold of her hand, she began to laugh.

"Goodness, why the sudden rise?" she giggled, when she could get her breath.

"Why, don't you know?" Gocomeback laughed. "You were standing on a wishing pebble when you made that wish. If I hadn't been here to catch your hand, there's no telling whether you would ever get back to America again. That's why you should always be careful about making funny wishes. You never can tell when there's a wishing pebble under your feet. Well, here we are."

They slowly drifted to the ground, and Betty found herself in a strange little city nestled at the feet of a beautiful mountain.

The few wide streets were filled with brown people, most of all of them wearing white. Betty thought of the terrible washing they would have to hang up to keep themselves looking clean.

"Here we are in Seoul, the capital of Korea," said Gocomeback, "It's one of the largest cities in the Far East. Now we'll go and see my little friend," and he led Betty towards the outskirts of the city.

"Goodness, Gocomeback," whispered Betty, "I don't see how they ever get their clothes dry if they don't hang them on a line. Does everyone wear white?"

By this time Gocomeback stopped besides a little low house, and Betty could see a little girl about her own size out in the yard pounding two boards together.

"Oh, Gocomeback, do come in."

"You Were on a Wishing Pebble."

the little girl cried, when she saw the elfin and Betty. "I won't be long."

Betty followed Gocomeback into the yard, and Betty stood watching the little brown-faced girl pounding a pretty white dress between two heavy boards.

"What in the world are you doing that for?" she laughed.

"This is the way we dry our clothes in Korea," replied the little brown girl, "I like pounding them dry much better than to hang them on a rope as Gocomeback tells me you girls do in North America," and she went on with her pounding.

"My," whispered Betty in Gocomeback's ear. "I'm glad you were near me when I made that wish," and before Betty knew what was happening, she found herself beside her own tubs in America.

That was the last time her Mamma ever heard her complain about hanging up the clothes.

(Copyright, 1926.)

PIE CRUST.

If pie crust is rubbed with a little lard just before it is baked, the surface will be rich and smooth. Rubbing with water gives a glazed appearance.

Let pride go before, shame will follow after.—Chapman.

Delicious Dumplings Made with **PURITY FLOUR**

Purity Flour makes better dumplings because it blends perfectly with the other ingredients.

Next time you make dumplings use Purity Flour and you'll have the lightest, fluffiest, most tasteful dumplings you ever made.

Here's the Recipe
2 Cups Sifted Purity Flour
½ Teaspoon Salt
3 Teaspoons Baking Powder
1 Cup Milk
Mix and sift the dry ingredients; mix with the milk and drop by spoonfuls into the boiling stew. Cover tight. Cook 10 minutes.
As an alternative, these dumplings may be dropped on a buttered plate and cooked in a steamer over fast boiling water.

PURITY FLOUR *For all your baking*

WESTERN CANADA FLOUR MILLS CO., LIMITED Head office: TORONTO
Branches from coast to coast

Get the PURITY FLOUR COOK BOOK
Send 30c in stamps for the 180-page Purity Flour Cook Book. Sent Postpaid

18

The Shop Of Best Meats!

SIRLOIN STEAK Select Cuts	25c	ROUND STEAK Prime Beef	20c

Porterhouse Steak, extra tender, lb.	25c
Under Cut Porterhouse, a fancy cut, lb.	30c
Plate Rib, rolled, choice stock, lb.	18c

SAUSAGES 20c lb.

SMALL AND CHOICE

Pot Roasts of Beef, lb.	12½c to 18c
Plate Rib Boiling Beef, lb.	12½c

CHOICEST CUTS OF VEAL AND LAMB

Pork Loin Chops, lb.	30c
Pork Chops, good, lb.	25c
Hams of Pork, half or whole	28c

MERVIN'S MEAT MARKET

PHONE 84 COR. HUNTER AND AYLMER

The ORACLE

This day we fashion Destiny, our web of Fate we spin. —Whittier.

Fixed fate, free will, foreknowledge absolute. —Milton.

W. A.—You were born with original ideas and should follow them out in your own way—copy no other person.

You have creative power and should always have something to occupy your active attention—sewing, crocheting, painting.

You are destined to bring joy to those about you, but, unless you are careful, you will possess a tendency toward coarseness. Do not associate with cross or coarse people—you will readily take on the characteristics of those about you.

You are ambitious and possess a good deal of tact. You would make a very good teacher. However, you should marry young—someone born in May, July, February or November.

Dress as well as your means will allow—take care of your personal appearance in every way and regard yourself with respect and confidence.

You were born on Tuesday.

Your colors are blue and silver.

L. G.—By natural inclination, yours is a strong character, active and daring, but with limited vision and a tendency to disregard the rights of others. You would do better to associate yourself with others in business enterprises, but you do not care to do this, preferring to stand alone and resenting any interference, even if well meant. You are fortunate in business, but will lose friends through quick temper.

You bitterly resent any criticism, but I am going to tell you quite plainly that, unless you resolve to control that capricious element in your own nature, and your jealous instincts, you are going to make life a torment for yourself. You are inclined to be cruel at times, and this girl whom you think of marrying is the type who shrinks from cruelty and will become a morose, saddened woman if you treat her with the temperamental exhibitions that afflict your life at times now. She would make you a fine wife and that bit of gloominess in her nature will change to happiness and joy when she is your wife—if you treat her as she should be treated. It is up to you absolutely.

Do not drink. If you once start, you will end in a drunkard's grave.

You were born on Monday.

Bert.—For you, the Golden Rule is the motto of life. If you follow it out, you will have less difficulty in surmounting the obstacles of life. You are inclined at times to disregard the rights of others and to be too self-centred. That is your natural inclination, but the destiny mapped out for you points to a life of service—the service inspired by love. So that you will have to, at all times, fight your own nature and never become discouraged, remembering always that service to others is the keynote of your existence.

The city is the place for you—not the country.

Cultivate self-control. To master your fate, you must first master yourself. And when you do you will succeed—sooner or later.

Yes, you were born on Monday.

Flame, from orange and yellow to hazy blue are your colors.

Em.—Yours is a conflicting personality. You were born for the domestic life above all else and would make an admirable home builder. You will make your husband happy in the extreme.

However, other influences which control your destiny point the way to a successful business career.

You had better marry young and turn your undoubted commercial talents to helping your husband to success. In this way, you will be sure of a rounded, full life—the life that was meant for you.

You may suffer in learning one fact from Fate—perhaps you may forestall the lesson by trying to impress it on your mind now—that perfect honesty and truthfulness are necessary to the formation of great characters.

Do not think too much of personal appearances—materialism may trip your feet in years to come.

You were born on Saturday.

Orange or heliotrope are your colors.

L. S. M.—Well, you are well poised, but you dwell too much on the gloomy side of life. When you wish to retire somewhere and have a good cry, don't do it. You will be astonished, if you refuse to give way to this feeling, just what reserves of power you can cultivate after conquering these fits of depression.

If you wish to be successful, you will have to do a considerable bit of spade work on your own character. You must look adverse circumstances in the face and resolve to conquer them. Restlessness and anxiety and brooding over things that are often imaginary will never get you anywhere.

Within the next ten years you may have a serious illness, but do not worry. Steadier conditions of life will prevail after it is over.

A certain amount of travel is a good thing for you.

Yes, you were born on Saturday. The date you ask about is past.

Your colors are steel or brick.

Elf.—You have good ability to plan out enterprises, large or small, and will be dominant in home or family life. You are generous and kind-hearted but are too sensitive to imagined slights. Pleasant people and places should be sought out by you. You must guard against hoarding money, and against changeableness.

You were born to achieve and attain, but circumstances have set you in a life of reserve and retirement. You have a tendency toward the occult that should be guarded against. Think more of the light side of life.

Yes, you were born on Tuesday.

Your colors are the opal shades, also tan and buff.

J. O. P.—Yours is a pleasant personality. You have a quick temper but seldom allow it to master you, as you like peace in business and home relations. You are generous-minded and apt to be careless about money matters. You will do best when associated with others in any type of enterprise.

Strive for habits of order and, above everything else, follow your own intuitions. Do not think too much of the appreciation and praise of others. If you have patience, you will achieve a certain amount of success, but it may be late in life.

You should live in a city rather than in a small place.

Your motto should be: "Be a doer—not a dreamer."

You were born on Wednesday. Your colors are orange and grey.

The day of which you enquire, a Saturday, would be an excellent one on which to remain entirely passive. Avoid arguments and undertake nothing new.

Mar.—To round out your destiny and be all that you were meant to be in this life, you must always be happy. And you must learn to realize that happiness can be had even if you cannot be at the head of everything, as you wish to be. To enjoy a happy married life, you must govern yourself and cultivate poise at all times. You have the quality of strong, permanent love, but thrive only when surrounded by those whom you like.

Do not fear poverty. It will not come to you if you prove the helpmate you were meant to be. And do not be too sensitive. People do not wish to hurt your feelings.

You were born on Saturday.

Red and brown are your colors, also green or grey.

M. A. M.—By natural inclination, you are possessed of a strong, active, creative personality, inclined at times to disregard the rights of others and to strive to domineer.

However, circumstances over which you may at present have no control, as you are still in the formative stage, have brought you under the dominance of others. This is a good thing—for a time. When you have attained the years of discretion, branch out for yourself—follow your own impulses, but do not forget the feelings and rights of others around you. You have the privilege of demanding a good education—then the choice of your own path in life. You will have a successful life, if you strive to conquer your faults, particularly worry and jealousy—and cultivate a broad outlook on life and mankind in general.

Be kind and gentle and—go your own way.

You were born on Wednesday.

Your colors are the variations of flame.

M. L. Y.—Yours is a fine character, highminded and strong. You were a good wife, but your children have always held first place in your heart.

You have excellent powers of memorization, and a keen quality of understanding. You are just a little inclined to enjoy a "dish of gossip," even about your best friends, but do not care for any criticism of yourself, even when meant for your own good. If you resent the small bit of criticism contained in the foregoing sentence, you will realize at once what I mean.

You are apt to have some trouble with the throat, lungs or kidneys, but have the ability to throw off any disability through your own strong healing powers.

Look at all times for the bright side. You are one of those fortunate people who can bring sunshine to the lives of others at all times—if you so desire.

You were born on Tuesday.

Red and brown are your colors.

THE DAY'S HUMOR

PREREQUISITE.

Son—Father, what is a debutante?

Dad—A debutante is a young unmarried girl whose father has money.—Boston Bean Pot.

YOU BRUTE.

She—I'm sorry but I can't return your ring.

He—Well then, just give me the ticket.—Pitt Panther.

THEN THEY PARTED.

"A little bird told me what kind of a lawyer your father was."

"What did he say?"

"Cheep, cheep."

"Well, a duck told me what kind of a doctor your father was."—Cornell Widow.

FAIR MEANS.

Vicar—We still need 75 pounds to complete our parish hall. I have tried to raise the money by every honest means possible and now I fear we must resort to a bazaar.—Bystander.

VINDICATED.

The Rector—Now what are you two boys fishing for.

Sandford—He called me a blinkin' liar.

Merton—You're a blinkin' liar, I didn't.—Punch.

SEARCH FOR GIRL

Montreal Girl Missing Since Sunday.

MONTREAL, Que., Jan. 29.—(Canadian Press.)—The Montreal police have been requested to institute a search for Elizabeth MacKintosh, 24, who has been missing from her home here since January 24, when she left to go to church. Miss MackIntosh is of fair complexion, fair hair, and blue eyes and weighs 125 pounds.

FAMOUS FORTUNES

By Barbara Bayne

He Secured Employment in a Sawmill.

FREDERICK W. WYERHAEUSER —"THE LUMBER KING."

His name conveys no meaning to the average reader, yet Frederick W. Weyerhaeuser was lord of vast reaches of primeval forests; his business was one of magnificent distances.

Though he lived as simply as when working in his first sawmill, it was estimated that his timber tracts, if turned into cash, with his stocks, bonds and negotiable securities, would total the enormous aggregate of $300,000,000.

Weyerhaeuser was born in 1834 in Germany, and at eighteen emigrated to the United States and settled in Pennsylvania. For five years he worked at odd jobs. Then removing to Rock Island, Ill., he secured employment in a sawmill. In six months he was superintendent. In a year he owned it. That mill laid the foundation of his fortune.

Another mill was added to the first then another. By that time the upper Mississippi timber region claimed his attention. He made a trip of exploration which resulted in the organization of the Mississippi Boom and Logging Co. As president of the company he bought out the best mills in the region and established others, each in charge of a local partner. In time he became known as "a man of a thousand partners." Not one had the slightest idea of what his relations with another partner were.

In 1864 he made his first big timber purchase—in Wisconsin. As years passed, his properties were scattered throughout Michigan, Wisconsin, Idaho, Minnesota, Oregon, Washington and California.

About 1872 Weyerhaeuser began to create the giant industry that became known as the "Weyerhaeuser Syndicate," whose ramifications reached every lumber camp in the Northwest. But the original Mississippi Boom and Logging Co. was the central cog in the machinery.

He secured possession of timber land in enormous tracts stretching from Montana to Puget Sound. He controlled the output of forty mills.

Weyerhaeuser was never a plunger, but in 1900 he made one big splurge. The company paid $6 an acre for 1,000,000 acres of Northern Pacific land lying West of the Cascades. Legislation enabled the company to acquire 800,000 acres of land in the Klamath reservation, 87,000 acres of which was valued at $3,200,000.

These are only a few of his widely scattered interests. It was estimated that 30,000,000 acres of timber land was under his control.

Weyerhaeuser seemed to have acquired some of the brooding silence of his vast forests. He was a man of secretive methods and kept his own counsel. "I have two eyes and two ears," said he, "but only one mouth and that is to eat with."

Shifting the burden from his aging shoulders, he gave most of his property to his children about 1906. His eldest son, Frederick, was elected a director of the Northern Pacific to fill the vacancy caused by the death of James J. Hill, who had resigned the presidency to Louis W. Hill.

The "greatest lumberman in the world" died April, 1914, at Pasadena, Cal.

YOUR HEALTH

By ROYAL S. COPELAND, M.D., Former Commissioner of Health, New York City.

As I wrote these lines I was on a train crossing Southern Alabama. At a season when it is cold in the North, so cold that the newspapers tell of severe snow storms, down here it is balmy and deliciously warm.

On every street corner and in the dooryard of every house there are sensible persons enjoying the sunlight and pure air. They look happy and I know they have a right to be, because they are absorbing the healing and invigorating rays of the sun.

We cannot say too much about the good that comes from these rays. We haven't learned everything about them yet, but enough is known to justify the positive statement that they impart to us life-giving effects.

The kind and wise doctors who are spending their lives in the study of ways and means to better child health have decided that sunlight is an effective agent in preventing and curing rickets. Cod liver oil was the nauseous stuff which had to be depended on in the old days. Fortunately, the laboratory workers have extracted from that the disgusting flavor and have given us tablets easy to take and possessing all the curative virtues of the original oil.

When I mention the value of sunlight, I have no desire to weaken faith in the qualities of cod liver oil. When it is indicated, it should be provided. But that does not do away with the importance of giving large doses of sunlight in addition.

However, I did not set out to talk about curing disease. What I have in mind is to tell you how to prevent disease. That is more important, isn't it?

Everybody—particularly babies—should be given the inestimable privilege of a sun bath every day there is sunshine. In Winter especially this is desirable.

You can find a room in your house where there is a flood of sunshine at some time during the day. Spread a clean sheet or blanket on the floor. On this deposit the baby, stripped to the skin. Permit him to stretch and kick and roll, giving his muscles the best possible sort of exercise.

Of course, you will make sure the temperature is high enough so the baby won't be chilled. He will have sense to keep comfortably warm by exercising his muscles.

Every minute this precious being lies there in the direct sunlight, he is absorbing some mysterious force from the sun which gives health and vigor. The fant is taking possession of something he can get in no other way. I beg every mother to note what I say in this connection and give her baby the great benefit of the sunlight.

ANSWERS TO HEALTH QUERIES.

L. M. Q.—What causes ringing in the ears?

A.—Usually nasal catarrh which has extended to the middle ear. Therefore, you must treat the nasal condition before you can relieve the ringing in the ears.

* * *

M. E. J. Q.—Is goitre curable?

A.—In most instances, yes. Fresh air, sunlight, good food and a placid mind are essential to the cure.

(Copyright, 1926.)

ADVENTURES of the TWINS

by OLIVE ROBERTS BARTON

"Ah Ha! I heard you that time," said a hollow voice, as Mister Havalook was showing his treasures to the Dolls in Hidy Go Land.

Plucky Mister Havalook began to tremble until he nearly lost his ear-trumpet and his eyeglasses. Then remembering his change of name he straightened up and said bravely, "Who are you?"

"Ha, ha, ha! Ho, ho, ho! Who am I? Why, I'm your old enemy, Mister Snoopsy, of course."

And at that a perfectly enormous shadow appeared.

The Twins and all the dolls and Sniff Whisker saw it very plainly against one of the walls. There were so many electric lights in the treasure room, where they were, you know, that the shadow looked all the blacker and fiercer.

"Oh!" shrieked the lady dolls. "Oh! Oh!"

"Now please don't faint," said plucky Mister Havalook sharply. "You've fainted quite enough already and you can readily see that I have my hands full as it is."

"That's the way to talk to them," said Nick.

"I should think so," said Nancy. "It's only an old shadow anyway."

"Oh, ho! So I am only an old shadow, am I?" said the black figure on the wall. "Look closely all of you and see what I am."

The shadow had on an enormous hat and high boots, and he had a hooked nose that turned down and a crooked chin that turned up and a long coat and a big sash tied in a bow at the side. And a sword and handkerchief tied around his neck in two long ends, and a mustache that hung down in two long stringy ends, and earrings!

"A pirate! Mister Snoopsy's a pirate. Oh, dear! Oh!" shrieked the dolls.

"A pirate!" said Sailor Sam in a shaky voice. "I do hope he hasn't a plank, so we'll all have to walk it."

"No, sir, I've no plank," said Mister Snoopsy hollowly. "What would I do with a plank in Hidy Go Land? No, sir. I came for pennies, and pennies I am going to have."

"Pennies!" cried Plucky Mister Havalook. "Then you'll have to get them over my dead body."

"That's the way to talk," whispered Nick. "Show him that you're not scared."

"It certainly is!" whispered Nancy. "I'm not a bit frightened myself."

"I am," said Miss Tootsie Bobb, "and I'm going to faint if I want to." And she did, right in the Tin Soldier's arms, as usual.

"He didn't show us any pennies," said Calamity Jane to Teddy. "And I don't consider pins and collar buttons treasures."

"I want the pennies and I am going to have them," said Mister Snoopsy, folding his arms and looking so fierce, where he stood against the wall, that his eyebrows stuck out like toothbrushes. "You can't tell me that all the pennies that roll down cracks and fall down street gratings and disappear through registers in the floor and fall out of holes in pockets—you can't tell me that all these pennies don't come to Hidy Go Land. I know they DO! And I'm going to have the millions and millions and millions of them that you have put away in some secret place, Mister Havalook."

"Oh! Oh! Oh!" shrieked all the dolls.

"Aha!" muttered the Tin Soldier. "I wondered why there was going to be a revolution. Now I know. Something is going to happen."

(To Be Continued.)

(Copyright, 1926, NEA Service, Inc.)

PREVENTED STRIKE

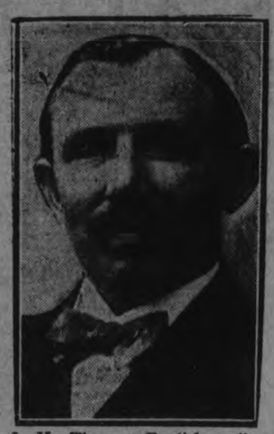

J. H. Thomas, English railway men's leader, whose cool-headed arguments prevented a lightning strike being called last week.

Quick Relief for Coughs

For Asthma and Hay Fever

Burn Potter's Asthma Powder and inhale the fumes. Never fails to bring prompt relief, even when all else has failed. 60c. per tin.

That cough that bothers you all day, and keeps you awake half the night—Bronchitis, Asthma, Hay Fever—any affection of the respiratory passages, can be speedily relieved by dissolving one or two Potter's Catarrh Pastilles in the mouth. Delicious to taste—try a tin to-day. 35c. at all druggists.

POTTER'S CATARRH PASTILLES

Manufactured by Potter & Clarke, Ltd., London, Eng.

Sole Canadian Agents Harold F. Ritchie & Co. Ltd., Toronto, Ont.

Quick Relief for Rheumatics

Local Druggists Sell Rheuma on Money-Back Plan

If you suffer from torturing rheumatic pains, swollen, twisted joints, and suffer intensely because your system is full of that dangerous poison that makes thousands helpless and kills thousands years before their time, then you need Rheuma, and need it now.

Start taking it today. Rheuma acts at once on kidneys, liver stomach and blood, and you can sincerely exclaim: "Good riddance to bad rubbish."

Many people, the most skeptical of skeptics right in this city and in the country hereabouts, bless the day when McDermid & Jury and other druggists offered Rheuma to the afflicted at a small price and guaranteed money refunded if not satisfied. If you have rheumatism get a bottle of Rheuma today.

BETHLEHEM STEEL EARNINGS LARGE

Totalled $38,988,742, President Announces Yesterday.

NEW YORK, Jan. 29.—Characterizing 1925 as one of the most remarkable in the history of the steel industry, Eugene G. Grace, president of the Bethlehem Steel Corporation, announced Thursday that the company's earnings totalled $38,988,742, equal after charges and preferred dividends to $5.30 on the common shares, compared with $33,996,489, or $2.56 a share in 1924.

The final quarter's operations yielded the corporation the largest profits of any period during the year, net earnings of $10,543,136 comparing with $10,399,316 in the first quarter, $9,708,528 in the second and $8,337,762 in the third.

"The general outlook in the steel industry for at least the first half of 1926 is favorable," Mr. Grace declared.

SOLUTION OF YESTERDAY'S CROSSWORD PUZZLE.

Easy Lessons in - AUCTION BRIDGE

New Series by WYNNE FERGUSON

Author of "Ferguson on Auction Bridge"

Copyright 1925 by Hoyle, Jr.

ARTICLE No. 31

A large proportion of the questions submitted by correspondents are in reference to a take-out of partner's no-trump when second hand has passed. Every player has his own pet theory and the writer is no exception. In his opinion, a player should overbid partner's no-trump under the following conditions:

(a) Having an original bid in either major suit;
(b) Any six or more cards in either major suit;
(c) Any two five card suits;
(d) Any five card major suit if the hand contains a void suit, a singleton or no help for partner's no-trump.

In any discussion as to the advisability of taking out partner's no-trump bid with a bid of two hearts or two spades, careful consideration should be given to what the no-trump bidder should do. That is, if the dealer bids one no-trump, second hand passes and the dealer's partner bids two hearts or spades, with what type of hand should the dealer bid two no-trump or pass? Any theory of the take-out that you may adopt is incomplete without a thorough understanding between partners as to the procedure dealer should follow subsequent to the take-out. I am of the opinion that if this procedure becomes thoroughly understood, there will not be the various differences of opinion as to the take-out. With a partner who understands what to do after a take-out, it is much easier to arrive at the best bid of the two hands. The purpose of the take-out, of course, is to bid a suit that offers a better chance for game than the no-trump. If, however, the original no-trump bidder still considers the no-trump offers a better chance for game, he should bid two no-trump. If you adopt this procedure it is much safer to take out the no-trump with any five card major suit. Such a bid gives that information to partner and if he doesn't consider it the best bid for game, he should bid two no-trump. Such a procedure can never do any harm and in many hands will enable partners to make a game not otherwise possible. Auction is a partnership game and gives the best results when partners endeavor to bid twenty-six cards correctly, rather than thirteen. The free take-out of partner's no-trump handled by both players as just outlined seems to obtain the best bid of the two hands, and for that reason seems to be the right thing to do.

In the following hands there is no score, partner has bid one no-trump and second hand has passed. Do you think you should take him out? Think it over and compare results in the next article.

Hand No. 1
Hearts — 10, 8, 2
Clubs — 7, 5
Diamonds — A, 10, 8, 5, 4
Spades — 8, 4, 3

Hand No. 2
Hearts — K, 6, 5
Clubs — 9, 5
Diamonds — J, 7, 3
Spades — J, 10, 8, 3, 2

Hand No. 3
Hearts — A, 4
Clubs — 7
Diamonds — J, 10, 9, 4, 3, 2
Spades — A, K, Q, 4

Hand No. 4
Hearts — A, J, 9, 6, 5
Clubs — A, 5
Diamonds — 7, 6, 5, 4
Spades — A, 3

Here is a clever little problem that will tax your ingenuity:

Problem No. 16

	Hearts — Q Clubs — Q, J, 8, 2 Diamonds — Q, 10, 7 Spades — none	
Hearts — 7, 5, 2 Clubs — K, 10, 6 Diamonds — none Spades — K, 7	Y A B Z	Hearts — 9, 8, 4 Clubs — none Diamonds — K, J, 6, 5, 3 Spades — none
	Hearts — K, J, Clubs — none Diamonds — 8, 2 Spades — A, Q, 6	

Hearts are trumps and Z is in the lead. How can YZ win five of the eight tricks against any defense? Solution next week.

CROSS-WORD PUZZLE

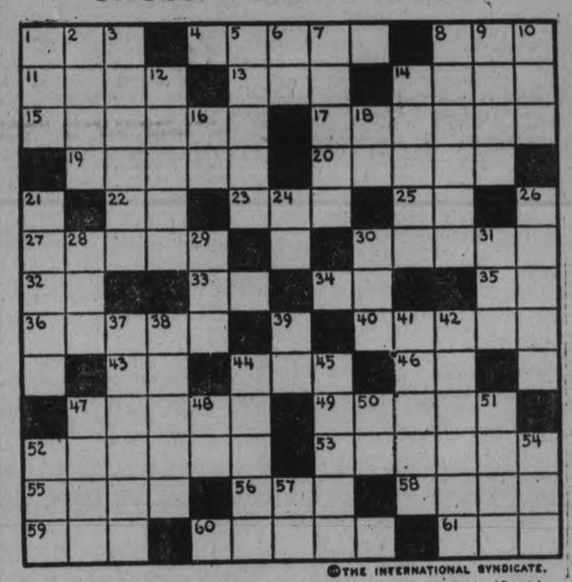

©THE INTERNATIONAL SYNDICATE.

HORIZONTAL
1—Wager
4—12 dozen
8—However (short form)
11—English title
13—Annoy
14—Sheet of canvas
15—Hostlers
17—Associated
19—Ghost
20—Labors
22—Exists
23—Plead
25—Perform
27—Trials of speed
30—A small fish
32—Upon
33—Whether
34—You and I
35—Chess symbol
36—A president of the U. S.
40—Malicious burning
43—Tool for chopping
44—Dandy
46—Exclamation
47—Dirt ground in
49—A spring flower
52—Ascended
53—Beast
55—Positive command
56—Feline
58—Give up
59—An explosive (abbr.)
60—Devil
61—Point of compass (abbr.)

VERTICAL
1—Implore
2—Auditory organs
3—Of the torrid zone
5—Hazards
6—Conjunction
7—Glide over ice
8—One who makes men's clothing
9—Hastens
10—Aged
12—Release
14—Slip along
16—Central State of U. S. (abbr.)
18—Behold
21—Foam
24—Upward
26—Glistened
28—Some
29—Title
30—Vegetable
31—Murmur
37—Lasso
38—Live
39—To an extreme degree
41—Souvenir
42—Mortifies
44—Enclosing structure
45—Famous Greek
47—Broad smile
48—Myself
50—Within
51—Lone fellows
52—Asters
54—Sheltered side
57—Part of verb "to be"

SUGGESTIONS FOR SOLVING CROSS-WORD PUZZLES

Start out by filling in the words of which you feel reasonably sure. These will give you a clue to other words crossing them, and they in turn to still others. A letter belongs in each white space, words starting at the numbered squares and running either horizontally or vertically or both.

Solution will appear in to-morrow's paper.

HAS IT **HIT THE MARK** FOR YOU?

The aim of everyone is to buy the best footwear at the least possible outlay. Our January sale offers a genuine opportunity to do both. Seasonable, reliable SHOES, RUBBERS, OVERSHOES, SLIPPERS, for men, women, boys, girls and children, all plainly marked at *ASTONISHINGLY LOW PRICES.* Five minutes in our store will tell more than a page of advertising. COME IN.

HOWDEN & EVANS -:- 406 GEORGE STREET Successors to J. W. Miller & Sons

You don't have to cook

SHREDDED WHEAT

Saves coal, saves time, saves health

THRILLING FINISH TO BONSPIEL BY ORILLIA RINK CAPTURING TWO TROPHIES FROM PETERBORO SKIPS

Dr. J. N. Harvie's Ten-Year Quest Richly Rewarded by Great Play.

DOUBLE VICTORY

Won Second Trophy by 12 to 11 Score Over George Hill.

BONSPIEL RESULTS

Morrow Trophy—Won by Dr. J. N. Harvie, of Orillia.
Matthews-Blackwell Trophy — Won by Dr. J. N. Harvie of Orillia.
Peterboro Cup—Won by Chas. Peacock of Oshawa.
Waddell Cup—To be competed for by the Peterboro rinks in the bonspiel.

With the Morrow Cup and its first prizes packed away in their grips, Dr. J. N. Harvie's Orillia rink won the Matthews-Blackwell trophy and its four silver tea sets by defeating George Hill of the Peterboro club by the score of 12 to 11, about one o'clock this morning, scoring a perfect two-shot end with his last stone in one of the most spectacular finishes in the history of local curling, bonspiel or otherwise.

It was a superlative performance with both rinks and a crowded gallery at high tension, until the deciding Orillia rock rested close to the button. Furthermore, it was the realization of the ambition of every skip who starts in Peterboro's big annual tourney, and for Dr. Harvie and his rink it was a rich reward for ten years' battling against the best curlers of Central Ontario.

Always conspicuous in the local bonspiel, and after getting within grasp of either trophy, and on one occasion almost winning both, only to slip at the threshold of victory, the tall, quiet Orillia doctor cleaned up the bonspiel honors last night, and wrote a lustrous chapter in the records of the Peterboro Curling Club.

The final rounds of the Morrow trophy were a walk-over for the Harvie quartette. They bumped George Hill's men by 15 to 4 in the semi-finals and then walloped Jimmy Connal by 18 to 5 in fourteen ends, the Peterboro skip throwing in the sponge with two frames to go.

Then in the Matthews-Blackwell they ousted Walter Rye's youngsters by 10 to 7 and again faced George Hill who had trimmed Alex Kay by 14 to 10. Incidentally Hill and his rink cut a wide swath in both competitions, and earned a big share of the glory.

Thrilling Finish

The final game was a bitter duel. Hill opened with one shot and Harvie followed with a pair of deuces. Then Hill laid down a three and two and went ahead by 5 to 4.

Harvie followed with two single point ends, and Hill tied it up on the eighth frame with the score 7 all. And so it went. Hill made the count ten to ten in the fourteenth and went ahead with another single point in the fifteenth. Coming home, Dr. Harvie had the last shot of the game. He needed one to tie and two to win. And that last end seemed to concentrate all the excitement of the bonspiel. Harvie had a double victory ahead of him if he could lay a two over the Peterboro rink, and that task seemed impossible of achievement.

Dr. Sutton had given Hill a chance by resting a stone almost on the inner ring, and Orillia had second shot near the second ring on the other side of the tee. A. B. Thompson, the Orillia vice-skip, then raised a guard that caroomed to the Orillia stone which bumped across the rings, pushed the Sutton shot out of the picture and stopped close to the inner purple lid. That play was greeted by long cheers from the gallery, but the imperturable Thompson never blinked an eye. Dr. Harvie laid a long guard in front to save his counter, and then Hill fell short, putting another rock in front. And with his last stone, Dr. Harvie drew around the guards and nestled up against the Thompson stone, a beautiful draw that gave Orillia that one extra point they needed, and put a glowing period to the 1926 bonspiel's chronicles. The old rink is still re-echoing the crowd's enthusiastic cheers to the victors, and to the congratulations to Hill's fighting finalists.

Dr. Harvie's double success was wrested ot the expense of Hill's double defeat,—but such is curling.

MATTHEWS-BLACKWELL TROPHY

Semi-Final

Peterboro:		Peterboro:	
Geo. Hill	14	A. C. Kay	10
Orillia:		Peterboro:	
Dr. Harvie	10	W. Rye	7

Final

Orillia:	Peterboro:
W J McFadden	F. Hawken
A W Harvie	Dr. Sutton
A B Thompson	J Wiley
Dr J N Harvie	Geo. Hill
Skip 11	Skip 12
Harvie	0220011021010002—12
Hill	1003200100101110—11

MORROW TROPHY

Semi-Final

Peterboro		Peterboro:	
J Connal	13	M B Chenhall	6
Orillia:		Peterboro:	
Dr. Harvie	15	Geo. Hill	4

Final

Orillia:	Peterboro:
W J McFadden	W. Hambridge
A W Harvie	J W Richmond
A B Thompson	H F Foote
Dr J N Harvie	J H Connal
Skip 18	Skip 5

Prizes Presented

Bill Campbell, in presenting the Matthews-Blackwell Cup and club bags to the winning rink said the gallery had been given one of the most spectacular games in the history of the Peterborough club. On the night's play, he said, the competing rinks deserved equal credit.

To Dr. Harvie, he said the members of the Peterborough Club have awaited this opportunity for a long time, and are gratfied that he has succeeded in carrying away both trophies. He has consistently and loyally supported the bonspiel for a great many years, and succeeded in almost every occasion in winning through to the finals, without winning any prizes. This year, he had made up by taking both the Morrow and the Matthews-Blackwell trophies.

Dr. Harvie and his rink had always shown the greatest sportsmanship and a spirit of fraternal good fellowship that made their annual visit a pleasure to the Peterborough club.

Charlie Seymour presented silver tea sets to the runners-up, commending them on their achievement in coming so close to victory.

Dr. Harvie remarked that he had been participating in the Peterborough club bonspiel for about ten seasons, and did it for the pleasure and good fellowship it brought. He commented on the benefit of a large spiel such as this, where so many good fellows and good curlers are met.

George Hill said he was proud to have his rink take second place, and handed a great deal of the credit for this achievement to the other members of his rink.

MENIE DEFEATED BY CLOTH MAKERS

Good Hockey in Campbellford League Opening.

CAMPBELLFORD, January 28.—The town hockey league staged their opening at Connert's arena last night with two fast games, the Hydro and Outlaws playing a four-all tie while the Campbellford Cloth Co., took the Menie Sextette into camp by a 3 to 1 score.

The Hydro-Outlaw game started at a fast clip, both teams playing good hockey with honors about even, McKeel started the fireworks when he gave Beatty a nasty toss at centre ice and after that both teams played the man, and it was a ding dong affair for the balance of the session.

Referee Daniel handed out numerous penalties, but it failed to cool the ardor of the Gladiators, and several near fist fights came near ending the game abruptly.

Apparently both teams were equally at fault and the boys want to learn that they are out on the ice to play hockey and not to settle any old grievances.

The line-up:

Outlaws: Goal, Stewart, right defence, McArthur; left defence, Brown; centre, Blue; right wing, Copperthwaite; left wing, McKeel. subs., Sarginson and Kelly.

Hydro: Goal, Smith; right defence, Col. Watt; left defence, Beatty; centre, Cowell; right wing, Henderson; left wing, Johnston; subs. Cecil Watt, Nesbitt and Hall.

Referee, Rev. C. D. Daniel.

Menie and the Cloth Company staged a very interesting struggle with honors very even, Menie having many opportunities to register but they fell down badly when in a scoring position. They also lacked condition and capable subs., but they give promise of being up with the parade with a few more practices.

Both teams were inclined to roam all over the ice and bunch together, slowing up the game considerably.

Rannie, Hume and Shillinglaw of the old Menie team, played good hockey while they lasted, while Hay and Lynn are comers and will improve.

The Cloth Co. original front line of Ayrhart, Rouselle and Zvisky were the best part of the team.

The line up:

Campbellford Cloth Co.: Goal, Ted Owens; right defence, W. Owens; left defence, Cochrane; centre, Rouselle; right wing, Ayrhart; left wing, Zvisky; subs, Reynolds, Reid, Nicholson and Wilks.

Menie: Goal, Daniel; right defence Shilinglaw; left defence, Hay, centre, Hume; right wing, Rannie; left wing, Lynn; subs, Anderson, Hobbs. Referee, Jack Cowell.

BOWLING with the CHAMPION

Jimmy Smith

MAKING SPARES.

Don't fail to get your spares. A missed spare here and there can raise havoc with your score. And not only that, it tends to shake your confidence, especially where your first ball kicks down nine of the pins. Get the remaining one on your second attempt.

In making spares on the right side of the alley, do not turn your hand at all. Simply slide the fingers together in gripping the ball and shoot cross alley at them.

Next to strikes, spares are the big things. Obviously one cannot throw strikes consistently. But he should be able to come through with a spare frequently, especially after he's out of the beginner's stage.

Practice shooting at a single pin, either the one on the seventh or tenth spot is the best to try your aim against. For it's usually either one or the other that stays up when you get nine on your first ball.

Go after the spares. Pick up all you can. And you'll soon find your score improving.

Tomorrow: Making Splits.

CHAMPION SKATER AND SISTER

Miss Cecil Eustace Smith, right, Toronto, Canadian woman amateur figure skating champion, who took first place in the women's senior school figures at Lake Placid last week. She is shown in a fancy pose with her sister, who is also an adept skater.

BILLY EVANS Says:

UNUSUAL NAME.

A champion in any sport with an unusual name is always the subject of much comment. Take the case of Fidel La Barba, holder of the flyweight title.

When he is announced as one of the performers of the evening in the main bout, his first name is given as if spelled Fiddle, common for violin.

For boxing purposes La Barba will probably always be known as Fiddle. However, the correct way to pronounce the champion's front handle is "FI-DELL."

* * *

La Barba admits he is far more particular about the size of the gate than the pronunciation of his name.

* * *

GORGEOUS GEORGES.

It must be rather disconcerting to American light heavies to note the fuss that is being made over Georges Carpentier.

I believe I am conservative in venturing the opinion that there are at least a half dozen fighters of Carpentier's weight who could take him.

Despite this, American promoters are falling all over themselves in an effort to induce Carpentier to sign a fight contract at a fancy figure.

The popularity of Carpentier with promoters as well as fight fans can be attributed to color. In sport, color means the fellow who is different.

Battling Siki had color, literally and otherwise. Color in sport can assert itself in many ways.

Carpentier was the Gorgeous Georges, the matinee idol, the Orchid Man. He broke into the society columns as often as the sport page.

Siki was just a poor "nut," constantly doing something ridiculous, but nevertheless breaking into print as often as Carpentier.

* * *

It seems the curious public is often more interested in the mannerisms and habits of a fighter than in his real ability in that direction.

* * *

GOLF STYLES.

Perhaps in no sport is dress quite so essential as golf.

The football player when he dons his uniform has the thought of protection uppermost in making the selection of his outfit.

The ball player gives some consideration to protection, but the big idea in the baseball uniform is a light flannel that will absorb perspiration and at the same time look passably well.

The boxer and swimmer wear the lightest possible uniform so as not to handicap their efforts.

It is the same with practically every sport except golf with reference to the uniform. The golf player dresses largely for the matter of looks.

The latest plus fours, some of the knickers look like "Big Sixes," with hose and sweater of many colors to match, topped off by a snappy cap, gets a big play with most golfers.

* * *

However, we have noted that the best dressed golfers are usually the poorest players, Walter Hagen excepted, of course.

SWEET REVENGE.

Mickey Walker, welterweight champion, doesn't seem to gibe very well with the New York Boxing Commission.

Because of his refusal to box Dave Shade, Walker was on the suspended list in New York State for over a year. He finally got back into the good graces of the powers that be.

Signed to box for charity, recently, Walker balked on the figure named for his services. He suddenly developed an infected toe and canceled his engagement.

A few weeks later, offered in the neighborhood of $30,000 to box Tommy Milligan, the infected toe soon got well. The sudden recovery of Walker offered the commission a chance for revenge.

About a week before the bout the commission after looking over the injured toe decided it was not well enough to permit Walker to give his best. The bout was called off.

Peeved, Jack Kearns announced that he would take the proposed bout to Europe, hoping it might cause the commission to relent. Nothing doing.

* * *

When Kearns announced that Scotland has offered $100,000 for the bout the commission knew Walker's manager was bluffing.

* * *

PINCH-HITTERS.

While John McGraw may not miss the pitching of Jack Bentley, it is a certainty that his absence will be felt when it comes to the pinch-hitting business.

McGraw has always worked on the theory that a pennant winning ball club should have a capable right-hander and left-hander to be used in the pinches.

It might be added that he has been very successful in carrying out that line of resistance.

While McGraw may have had to pick the spots for Bentley as a pincher, due to the fact that Jack's style of hurling was effective only against a certain style of batting, there was no pinch-hitting situation where McGraw hesitated about using Bentley. Jack did his best work against right-handed pitching although he also took a mean cut at the southpaws.

* * *

Moose McCormick, Otie Crandall, Sammy Strang and Mike Donlin are just a few other noted McGraw pinch-hitters that I recall.

* * *

RECORD CROWDS.

Recently I received a query asking which sport other than racing has to its credit the largest crowd and how the first three ranked.

Unless I am mistaken football gets the call. At the 1925 clash between Ohio State and Illinois with Red Grange playing his final game, 85,000 people were in attendance.

While the Dempsey-Carpentier fight was said to have drawn 90,000, the meeting with Firpo at the Polo Grounds with 82,228 fight fans locking on, is reckoned as the biggest boxing card.

Babe Ruth and the New York Yankees playing the Giants in the 1923 world series, attracted 62,871 to one of the games at the Yankee Stadium.

So it looks like football, boxing, then baseball for the win, show and place.

* * *

Since baseball is played continuously for six months while football and boxing only at stated intervals, a direct comparison is hardly fair to the national pastime.

HOCKEY AT MARMORA

Metals Defeated the Silver Plant in a Fast Game.

MARMORA, Jan. 29.—At Deloro on Tuesday evening the Metals engaged the Silver Plant in hockey. They ran out winners by 4 to 2. Goals were scored for the winners by Bond (3) and Ralph (1). Jack and Berry scored for the losers.

BOLTS BEAT STEAM.

ROCKDALE, Wash., Jan. 29.—An electric locomotive vanquished two steam engines here recently. In a tug-of-war test, the locomotive weighing 521,000 pounds pulled the two engines, weighing 861,700 pounds up a 2 per cent grade.

WEST BROMWICH AGAINST VILLA IS CUP FEATURE

Midland's Battle Feature of Saturday's English Soccer.

TIED IN LEAGUE.

Sheffield United Confident of Defeating Sunderland.

LONDON, Jan. 29 (Canadian Press Cable)—With the third round of the English Cup wiped off the slate, the fans are now fixing their attention on the next instalment of the competition which is scheduled to be played off on Saturday. Apart from the fortunes that may be met with by the present cup-holders, Sheffield United, by far the most absorbing feature of Saturday's games is the contest slated for West Bromwich, where the local Albion lock horns with Aston Villa. Thus a stern midlands battle is carded and its outcome will be awaited with the utmost interest.

The Bromwich had an easy time in the third round when they downed Bristol City by four goals to one, or were the Villa at all tested at Hull whom they blanketed by a trio of counters. Only the league form of the two teams furnishes any index of their play, and it is noteworthy that in this respect they are almost tied. Aston Villa played West Bromwich early in the season and the result then was a one-goal draw. This may mean nothing at all, particularly when the great difference between league and cup play are considered. The Villa are doughty cup-fighters and veterans at the game, and the general opinion is that they will advance.

Blades and Sunderland

Sheffield United are called upon to defend their title against the strong Sunderland team, and the game is set down for Bramall Lane. The "Blades" will start off with a tremendous advantage, for it is less than a week since they severely castigated Sunderland on the same terrain by four goals to one in a league match. Meeting for two weeks in succession on the same ground is rather unique, but it puts Sheffield in an excellent position. They are confident that they will be able to repeat their last Saturday's victory, and they are not without the determination to go right ahead and retain the cup for another year.

Huddersfield Town, the league leaders, travel to Manchester to take on the City. The Yorkshiremen did not have it all their own way against Charlton Athletic in the third round, winning the game by the only goal registered. Against that, however, is the rather poor display shown by Manchester City against the amateur Corinthian team whom they drew by 3-3 in the first tilt. A replay brought out a far different result, however, the Corinthians being avalanched by four goals, without response.

Cardiff at Home

Cardiff City, last year's runners-up, had to take two falls out of Burnley before they could get into the fourth round. The first game saw a two-goal draw, but in the second, the Welshmen stacked up a couple of counters to nil. On Saturday, Cardiff again play on their own ground and are hosts to Newcastle United. The Northumbrians had it rather easy with Aberdare in the previous round.

One of the pairings went to three games, that between Derby County and Portsmouth. Following two drawn contests, one each in home-and-home games, the County finally secured the advantage at Leicester. On Saturday, Derby County travel to Southend and their supporters express no apprehension as to the result.

The other fourth round pairings are:—

Stoke at Swansea; Liverpool at Fulham; New Brighton at Notts County; Manchester United at Tottenham; Swindon at Notts Forest; Birmingham at South Shields; Blackburn Rovers at Arsenal; Bolton Wanderers at Bournemouth; Middlesborough at Clapton Orient; Millwall at Bury; Chelsea at Crystal Palace.

RESIN ON BASEBALL CICOTTE'S SECRET

Revealed in Demonstration on 1926 Ball.

CHICAGO, Jan. 29 — (Canadian Press)—What is believed to have been the secret of Pitcher Eddie Cicotte's famous "sailor" ball while a members of the Chicago White Sox, was revealed yesterday in a demonstration of the use of resin on a new baseball by Umpire George Moriarty of the American League. Instructed by President Johnson to experiment with the use of resin, Moriarty found that he was able to imitate the famous "sailor" and made the ball do almost everything he desired. Cicotte, when barred from organized baseball after the "Black Sox" scandal, took the secret of his "sailor" ball with him.

Moriarty said after the demonstration that the use of resin will enable many pitchers who are on the verge of stepping out of the major leagues to regain their effectiveness and in some cases send them on their way to more effectiveness than they possessed in their heyday.

More Sold than Any Other Brand

Wilson's BACHELOR CIGAR 10c

Millions monthly bring content to Canadians in every province.

EXAMINER DEFEAT BARRIES 3 TO 2

Alf. Phillips' Newspaper Men Turned in Fine Game of Hockey.

The Examiner stepped into Barries last night at the Brock street arena and handed the Fur Cutters a 3-2 beating. The game was a hard fought battle all the way, both teams showing great speed and endurance. Both teams gave a good exhibition of stickhandling and both showed flashes of good combination.

For Barries, Crary, S. Calladine and Reynolds turned in good games, while Dwyer, in goal, also gave a masterly exhibition. For the Examiner there were no inividual stars, although Marchen went the full sixty minutes and showed some great hockey. All the rest of them turned in a good game, from Ward out.

First Period.

In the first period both teams registered twice. Barries scored the first goal when S. Calladine beat Warde from outside the defence after about five minutes of fast hockey. Crary registered a little later for Barries, when he carried the puck the full length of the ice, and after beating the forwards, he tricked the defence and scored from close in. After about twenty minutes had gone Collins scored for the Examiner on a nice individual effort, beating Dwyer with a vicious shot just over the blue line. The Newspaper boys got their next goal when Taylor passed the puck out from the corner to Dugan, who was parked in front of Barrie's net.

Second Period.

The teams did not let up any in the second period, both going great guns. Only great saves by the opposing net guardians kept the teams from scoring. About ten minutes of the second period had gone when Taylor passed one out from the corner and Franks, securing the puck, beat Dwyer, giving him no chance to save. The play continued fast till the end of the period, neither side being able to register.

The line up:

Barries—Goal, Dwyer; defence, Collins and Reynolds; centre, Koster; right wing, S Calladine; left wing, P. Caladine; subs, Crary and Nicholls.

Examiner—Goal, Warde; defence, Dugan and Taylor; centre, Collins; right wing, Franks; left wing, Marchen; subs, Duggan and Tedford.

Referee—Ted Le Barr.

Goal scorers—Barries: Crary and S. Calladine. Examiner: Dugan, Collins, Franks.

Penalties—Barries: Collins, S. Calladine; P. Calladine. Examiner: Marchen.

Fish and Game

ICE FISHING.

The season for fishing through the ice is now in full swing.

It affords delight to the man and boy in the ice belt. Fishing through the ice can well be classed as "a strong man's game," along with duck shooting and 'coon hunting. It's sport only for the fellow "in the pink."

The outfit used is a simple one indeed. Hook, line, sinker and bait. You can even dispense with the sinker at times. The best lure for bass, wall-eyes or croppies is the live minnow at this season.

The fishing resorts that remain open in the winter season will provide you with the outfit and furnish live "minnies." Likewise a pick for chopping the hole.

The method of hooking and playing bass and other fish is the same as in the summer, minus the rod and reel. Warm clothing, woollen socks and water-proof shoes are a necessity. But if the wind doesn't blow you don't notice the cold so much, especially if you get a bite now and then.

The commercial ice fisherman uses a snug little shack to fish from. He cuts a hole in the ice, pulls his shack over the hole, shuts the door, fires up his stove and goes to it.

While he fishes for so much per pound he usually welcomes company, and such fish you may catch while his guest. Of course, you are welcome to provide your own shack.

The shack should be placed over water from four to six feet in depth. There are no windows, and the door must be kept closed so the fisherman can better entertain the visiting members of the tribe of fins.

The eye of the perch makes the best and most enduring perch bait. In waters where great-northern pike are permitted to be speared, live perch are impaled by a hook through the dorsal fine and lowered three or four feet below the hole. They act as decoys to the voracious pike.

BASKETBALL

By THE CAPTAIN

NO. 15—SINGLE FORWARD PLAY.

No team can successfully compete with another unless it can run off formation plays on the tap-off. On each and every one of these five men must play as one; there are individual duties for all, and only co-operation will bring results.

In the single forward play the player taking the tap is the only one to handle the ball unless he fails to break loose from his opponent. The play is the simplest attempt at formation but is very effective at times.

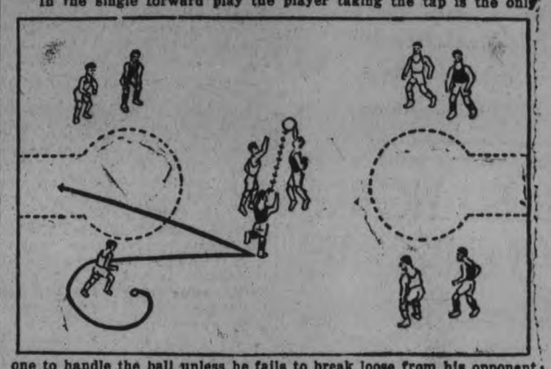

The center taps the ball to his left side. The left forward, staying in front of the opposing guard, dashes up to meet and catch it. He then circles back to take a shot at the basket.

The right forward starts in with the left forward, but only fakes toward taking the tap. He must keep his guard from getting in the way of and stopping the left forward. After he sees that the play has worked he follows his teammates to the basket to shoot if the left forward should miss.

The center, after he also makes certain that the formation has not miscarried, follows up the center of the floor to serve a second follow shot should both forwards miss.

The guards run up with the opposing set of forwards, staying slightly in front of them but never letting them get loose to brush past or drop back quickly to the opposing team's goal. The guard play is not the least important, for should the formation be broken and possession of the ball be lost, it will be up to the guards to prevent the rival team using this advantage.

The single forward play can be used for either side, the forwards merely playing exchanging duties.

Copyright, 1926, The International Syndicate

SENATORS WON BY GOOD HOCKEY

Showed Better Judgment in N. H. L. Game With Canadiens.

SCORE WAS 4-2.

OTTAWA, Jan. 28. Canadian Press. — The Canadiens went down to defeat before the Ottawa Senators in a National Hockey League fixture by the score of 4 to 2 here last night.

The packed house which attended the contest was treated to a fine exhibition of hockey as both teams played the game at terrific speed for the greater part of the 60 minutes.

Ottawa again won because they showed better judgment and were more accurate in their goal efforts.

HOCKEY SCORES.

The hockey games played on Thursday resulted as follows:

N.H.L.

Ottawa 4. Canadiens 2.

Intermediat O.H.A.

St. Mary's 3, Guelph 2.
Windsor Mar., 4, Walkerville 3. 30 minutes overtime.
Palmerston at Parkhurst.
Tavistock at Woodstock,
And Brampton at Orangeville,
Postponed owing to storm.

Junior O.H.A.

Irish Canadians 2, Shelburne 1.
Port Dover 5, Simcoe 1.

Intermediate Intercollegiate.

McMaster 4, Guelph O.H.C. 2.

WINNING HELEN WINS

CANNES, France, Jan. 29 (Canadian Press)—Two victories marked the progress of Helen Wills, United States woman tennis champion, toward the finals of the Gallia tournament yesterday. Miss Wills defeated Mlle. Rosine Vlasto in the morning, 6-0, 6-2, and Miss Lilly Cadle, of England, in the afternoon, 6-0, 6-3, thus reaching the quarter finals.

CURLING

HASTINGS, Jan. 29.—The Hastings Curling Club opened this week with a bang. A "knockout" was first on the schedule and the winning rink was that of Mr. A. U. Bailey.

The games played this week thus fare are:

Malone		Malone	
Lynch		Pearson	
McCarthy		Rivard	
Kelly		Baker	
Skip	9	Skip	7
Jeffries		Dr. MacDonald	
Johnson		Kennedy	
Coughlan		Huycke	
Bailey		Wellman	
Skip	14	Skip	6
Roberts		Brake	
Cassidy		Kerr	
Doughty		German	
Learmouth		Huycke	
Skip	10	Skip	5
Jeffries		Lynch	
Johnson		Pearson	
Coughlan		McCarthy	
Bailey		Wellman	
Skip	9	Skip	7

Played on January 28, at Campbellford:

P. Morgan		G. Richardson	
M. Gurry		R. Cole	
Jas. Sanders		C. Duncalf	
Dr. O'Hara		J. I. Adams	
Skip	7	Skip	13
A. G. Morgan		C. Duncalf	
W. Andrews		G. Hawthorn	
Jas. Gay		Dr. Longmore	
J. Gay		P. J. Kelly	
Skip	11	Skip	5
J. O. Hagerman		C. S. Gillespie	
C. A. Wilson		R. Bell	
J. I. Adams		G. O. Sullivan	
S. J. Moore		D. W. Douglas	
Skip	9	Skip	9

SAME OLD BAY.

PARIS, Jan. 29.— The Bay of Biscay is the same as ever. Investigation of a report that the bed of the bay had undergone a sudden upheaval revealed the story as a hoax, the government announces. A special survey ship was sent out to look over the bay.

WHAT'S PUFF FOR.

TAMPA, Fla., Jan. 29.—When Washington Abraham Fuller was searched at the police station here, the negro was found to be carrying a powder puff, a woman's vanity case, five knives, a pair of lead knucks, two rings, two tie-pins, a hatpin, a pair of dice, automatic pistol, cartridges and a razor.

ADVERTISE IN THE EXAMINER

Capitol Entertainment

TODAY & SATURDAY

TOM MIX

with Tony

—in—

THE YANKIE SENOR

A DRAMA OF CONFLICT AND ROMANCE IN OLD MEXICO

BUY A SCRIP BOOK

The Story of the First Black Sheep.

"THE WANDERER"

Greater than the "Ten Commandments"

Regular Prices.

CAPITOL Monday.

DOUBLE VICTORY FOR GROVE BOYS

Second Team Beat Hustlers and Thirds Beat Young Colts.

TWO FAST GAMES.

LAKEFIELD, Jan. 29. — The Grove School attained a double victory on Wednesday when the second team beat Brown's Hustlers in a Midget League Game by three goals to one, and the third team beat Kennedy's Young Colts 8-2 in a Bantam League fixure.

Both games were played on good ice and were well worth seeing. The teams:

Grove: Goal Smith; right defence, Earle ii; left defence, Hunt; centre, Peck; right wing, Neilson; left wing, Earle i; subs., Dawson ii, Westcott.

Hustlers: Goal, R. Hendren, right defence, J. McFadden; left defence, D. Dever; centre, J. Brown, right wing, George Wannamaker; left wing H. Stuart; subs, E. Northey.

Referee, Wm. Hamblin.

Grove: Goal, Goldsborough, right defence, Carson i; left defence, Carson ii; centre, Elmsley; right wing, Macrae; left wing, Dawson i.

Young Colts: Goal, T. Leonard; right defence, I. Payne; left defence, R. Kennedy; centre, B. Lennox; right wing, J. Blewett; left wing, C. Tanner; subs., I. Chappell, P. Lawless, D. Dench.

Referee, G. Strickland.

SOCCER ANNUAL GENERAL MEETING MONDAY NIGHT

Changes in the Rules and Regulations Can Be Made Now.

The annual general meeting of the Peterboro and District Football Association will be held in the Chamber of Commerce rooms on Monday evening at 7.30 prompt.

This is the time to make any change in the rules and the opportune moment to introduce legislation that will be beneficial to the universal sport.

Every soccer fan will be made welcome at this meeting. Come and put forth your ideas into concrete form.

WORTH IN SPORT KNOWING

** George Sisler, manager of the St. Louis Browns, has been in the big leagues since 1915. And outside of his debut season, when he played in only about half the games, has never finished below the .300 mark in batting.

Sisler had his best year in 1922. He hit .420 that campaign, equalling Ty Cobb's American League record for sticking proclivities. Cobb set his mark in 1911.

Sisler, besides being a star clubber, has also done well as a run-getter and base-stealer. He has passed the century figure in bringing counters over the plate on several occasions and in 1922 topped the pilferers with 51 swipes. **

GIBSON TROPHY.

Results of the ladies' curling games for the Gibson Trophy this morning were as follows:

Miss N. Davidson, 6, vs. Mrs. W. Oke, 9.

Mrs. R. M. Waddell, 7, vs. Mrs. A. W. Turner, 11.

The NUT Cracker

By JOE WILLIAMS

Ganna Walska is writing a book and it will be popular if she doesn't try to sing it.

* * *

Cincinnati is taking an awful chance in signing Wally Pipp .....

What if the young gent isn't addicted to sauerkraut and frankfurters?

* * *

Ganna says she's learning jiu-jitsu and will use it in "Mme. Butterfly." .....This may at least get the customers' minds off her voice.

* * *

Someone has made the discovery that congressmen aren't wearing whiskers any longer .....It naturally follows they must be wearing them shorter.

* * *

Ganna probably has a very swank yodel but she hasn't found the right spot for it .....A trick bicycle rider has no business lecturing on tree surgery.

* * *

It's too bad they don't play base ball in Polan ....Paderewski, with that scuttle of hair, might have hooked off a sweet job as baseball commissioner.

* * *

It's the voice with the smile that wins but what Ganna considers an out-of-bounds shot is the laugh that follows.

* * *

People who live in glass houses should move to Pittsburgh.

* * *

Everybody's wondering what Ganna said to friend hubby that made him get up and leave the boat just before sailing time, like a bumblebee that had bitten into a mustard plaster.

* * *

Swede Oberlander passed up $20,000 to play pro football and then signed a $5000 contract as assistant coach ....So that's why they call him the passing fool.

* * *

It will always remain a secret, like the modern feminine knee, but Mr. O'Goofty suspects it wasn't so much

what Ganna said as what she sang.

* * *

These days you pay the fiddler and Henry Ford gets the advertising out of it.

BOWLING

LADIES' MERCANTILE LEAGUE.

Examiner Ladies were obliged to use two Dummy scores and lost three to Westclox at the Water St. Alleys yesterday. Mrs. Heath rolled high three with 536 with nice singles of 177 and 192, and Mrs. Hepburn turned in 172 for a single.

Examiner—				
V. Fell	85	94	58	237
C. Robb	112	59	101	272
G. Heath	167	192	177	536
Dummy	75	75	75	225
Dummy	75	75	75	225
	514	495	486	1495
Westclox—				
N. Hepburn	152	172	141	465
F. McFadden	154	101	124	379
M. Sadler	88	124	71	283
J. Hunt	107	132	130	369
B. Miller	85	114	159	357
	586	643	624	1853

LADIES' MATINEE LEAGUE.

Mrs. Cornell took two from Mrs. Robson at the Water St. Alleys yesterday afternoon. Mrs. Legros turned in a nice high three of 488, and nice singles were rolled by Mrs. Cornell 173, Mrs. Robson 197 and Mrs. Legros 199.

Mrs. Robson—				
Mrs. Legros	199	129	160	488
Mrs. Ferguson	114	121	96	331
Mrs. Miller	128	85	122	335
Mrs. Robson	197	123	86	406
	638	458	464	1560
Mrs. Cornell—				
Mrs. Wright	109	148	59	316
Mrs. Rowe	90	149	144	383
Mrs. Miller	96	112	123	331
Mrs. Cornell	173	137	106	416
Handicap	45	45	45	135
	513	591	477	1581

CITY TEN PIN LEAGUE.

DeLaval No. 2 got off to a bad start when they lost three to the King Pins, while using two dummy scores. Forler had high three with 549 and high single with 217, while nicholls turned in 193 for a single.

King Pins—				
A Sharpe	133	148	166	447
Brooks	148	155	132	435
D. Sharpe	107	....	.....	107
Nicholls	158	193	148	499
Forler	160	172	217	549
Dummy	....	125	125	250
	706	793	788	2287
DeLaval No. 2—				
Lemon	147	149	136	432
Wise	98	127	117	342
Lacheur	144	111	117	372
Dummy	125	125	125	375
Dummy	125	125	125	375
	639	617	620	1876

HELPFUL HINTS by GOLFING STARS

(BY SPECIAL ARRANGEMENT WITH GOLFERS MAGAZINE)

JOYCE WETHERED—LEFT-HAND GRIP

If it comes at all naturally to the player to keep the back of the left hand turned over, showing on the top of the club, it is a point to cultivate. It has the considerable advantage of tending to keep the left arm straight. The tension of the left elbow is increased by it, and this helps to prevent the crumpling up of the left arm, which leads to loss of power and accuracy. But to most people this position is very unnatural and can even be painful, so that it would be unwise in any way to insist upon its adoption. Only let it be emphasized that any device which a player can make use of with the intention of increasing the straightness of the left arm and the consequent swinging directly and freely from the left shoulder is invaluable.

It is also necessary that the hands should be kept low in the address. This brings the body into the correct angle of position leaning over toward the ball, with the weight kept well back on the heels. If the hands are held high, the body becomes too upright.

(Copyright, 1926)

MERCANTILE LEAGUE.

Mercantile League bowled in relays lost night at the Water St. Alleys, and resulted in three wins for the Nashua Paper over Westclox. Parker rolled high three with 601, and nice singles included Crowe 205, LeBarr 201, Parker 260, Johnson 202 and 223, and H. Yelland 201.

Nashua Paper—				
Hamilton	144	134	163	441
Crowe	147	127	205	479
LeBarr	194	201	169	564
Parker	145	196	260	601
Johnson	202	170	223	595
	832	828	1020	2680
Westclox—				
A. Yelland	144	.....	.....	144
Wyatt	....	138	144	282
Dundas	142	129	149	420
Spilsbury	176	160	117	453
H. Yelland	196	201	109	506
Stokes	140	147	134	421
	798	775	653	2226

CITY LEAGUE.

At the Water St. Alleys last night in games featuring nice scores, the K. of C. lost two to the Lawn Bowlers. Bredin had high three with 644, including singles of 250 and 249. Other nice singles were turned in by Elliott 208, Thomas 239 and 239, and Rutherford 201, while there were also fine scores over 190.

Lawn Bowlers—				
Elliott	139	123	208	470
Barrette	156	177	197	530
Bredin	145	250	249	644
Fallon	165	132	193	491
Mayneord	193	159	186	538
	799	841	1033	2673
K. of C.—				
Thomas	239	185	239	583
Wolffe	128	197	140	465
O'Hearn	168	132	167	467
Rutherford	201	118	172	491
McCabe	156	196	174	526
	892	828	892	2612

MUSSOLINI TRIES TO PUT DOWN MAFIA

Parent of Black Hand Organization To Be Crushed.

PALERMO, Sicily, Jan. 29 (Canadian Press).—An attempt is to be made to weed out in Sicily the kind of men who grow into "gunmen," and other killers. Premier Mussolini has declared a war to the death on the Mafia, parent of the "Blackhand" organization, which has spread from the rustic backwoods of this island to the far corners of the earth, carrying death, crime and terror with it.

World Record.

Carr of Yale Sets New Indoor Pole Vault Mark.

SABIN W. CARR

Sensational Yale pole-vaulter who established a new indoor world record by clearing 13 feet, one inch, at New Haven the other day. The former mark was held by Sherrill of Penn, who vaulted 13 feet. Carr's effort also betters the record of 13 feet, 5/8 inch, made by Dean Brownell, one-time Illinois star, on a dirt runway.

WORST BLIZZARD FOR MANY YEARS

Western Ontario Railway Lines Blocked By Drifting Snow.

TRAFFIC TIED UP.

WOODSTOCK, Ont., Jan. 29. — Canadian Press, — Woodstock and Oxford county and other sections of Western Ontario, have been in the grip of the worst blizzard experienced here for many years.

Driving snow, accompanied by fierce winter gales and a temperature hovering around the zero mark, has completely tied up road transportation in every part of the county, and the rural roads are impassable, even to sleigh and cutter traffic.

The rural schools were all closed, owing to the pupils being unable to get away from their homes.

The Port Dover and Stratford Railway line is completely blocked, the morning train form the south being stuck fast in a huge snowbank, near Burgessville.

Many farmers reported by telephone yesterday afternoon that they were completely snowed-in in their houses, some of them stating that it was the worst blizzard they had seen for over a quarter of a century.

Prosperity is a feeble reed. — D'Ancheres.

TANKARD FINALS BEGIN TUESDAY

Draw Will Be Made on Monday Evening—Peterboro' Rinks In.

SIXTEEN GROUPS.

TORONTO. Jan. 29. — Th secretary of the Ontario Curling Association has called the finals for the Ontario Silver Tankard at Toronto, on Tuesday, Feb. 2nd, at 9 o'clock a.m. The draw will be made at the Victoria Club, Huron street, on Monday evening, February 1st, at 8 o'clock. Clubs are being advised if they find it impossible to enter the competition to notify the secretary at once, as the runners-up are entitled to represent the groups.

Stones will be moved from the station to place of play and returned to the station on completion of the games. The players are requested to leave checks for stones with the baggageman on arrival at Toronto.

Play will take place on the High Park, Oakwood, Lakeview and Granite ice. Victoria Club will be reserved for the semi-finals and finals.

The following are the group winners and runners-up, the group winners being placed first and runners-second:

No. 1 Napanee, Brockville Hospital
No. 2, Cobourg, Oshawa.
No. 3, Peterborough, Campbellford.
No. 4, Granite, Richmond Hill.
No. 5, Queen City, Lakeview.
No. 6, Collingwood, Barrie.
No. 7, Bala, Orillia.
No. 8, Hamilton ..torias, Hamilton Thistles.
No. 9, Galt Granites, Ayr Union.
No. 10, Guelph R. City, Guelph Union.
No. 1, Owen Sound, Markdale.
No. 12, Harriston, Grand Valley.
13, Agincourt Heather, Locust Hill.
No. 14, Plattsville, Seaforth.
No. 15, London, St. Thomas.
No. 16, Sarnia, Detroit.

Too Tall To Attend School Is Plea Of New York Boy

NEW YORK, Jan. 29 (United Press)—When William Kalista stood up in the class room, he frightened the teacher and the pupils laughed at him. When he sat down there was no room for his long legs. So William took up his 6 feet, 3 inches and walked out of the room never to return. That was his explanation when arraigned in municipal term court for failing to attend Continuation School here.

He was sent to the New York Parental School for an indefinite term.

PARKDALE WILL BE STRONG IN TO-NIGHT'S GAME

Paddlers Fighting To Remain in the Group Race.

GREAT ICE SHEET.

Game Looks Like the Hockey Classic of the Season.

Parkdale will bring their strongest line-up to Peterboro for to-night's game, the Paddlers realizing that a defeat in this battle will be virtually fatal to their chances.

Parkdale will line up as follows:
Goal: Collett.
Defence: Lount, Gossett.
Centre: Morris.
Right wing: Jeffrey.
Left wing: Cole.
Subs.: Cawkell, Sullivan.

Mike Rodden will referee and will send the teams away at 8.30 o'clock sharp. Needless to say the ice is in grand shape and there is nothing to prevent the teams showing their fastest wares. It looks like the season's classic so far, and will draw a capacity house.

CHINA ACCEDES TO SOVIET REQUESTS

Russian Railway Manager and Companies Have Been Released.

MOSCOW, Jan. 29 — (United Press)—The Peking Government's reply to the Soviet note on the Chinese Eastern Railway situation made public today says China has satisfied the main requests of Russia, namely the release of the Russian Manager Ivanoff and companions who had been arrested by Chang Tso Lin, a Manchurian.

The note adds that the Tuan Chi Jui regime is confident that mutual sincerity and justice will enable a peaceful solution of the remaining railroad problems such as the maintenance of peace and order along the line.

A CORRECTION

In yesterday's Examiner it was stated that King Edward School had won the game played with Queen Mary School by the score of 4 to 0. The correct score was 13 to 0, and it was in favor of the west end school. The standing of the Queen Mary School should have been given as, Won 2, and Lost 0, instead of Lost 1 and Won 1.

Theatre

AT THE REGENT

BUCK JONES DOES IMPROMPTU SCENE WITH RAUCOUS RAM

Buck Jones, who is starred by William Fox in "The Desert's Price," a thrilling Western written by William MacLeod Raine, now at the Regent theatre, has had some gripping experiences in his colorful career, but he was confronted by something entirely new when filming his latest release.

"I've been called upon to do virtually everything a human can be expected to do," said Jones, discussing this new adventure, "but my director certainly gave me a jolt when he informed me I'd have to do a chase with a ram in "The Desert's Price."

"In stead, there was an old buckboard, with a pretty girl on the seat, and I was cast in the role of the rescuer. The director told me to chase the ram away—for the ram had made the girl climb.

"That sounded easy—chasing the ram.. But it was the other way. The dog-gone ram chased me.

"What'll I do now?' I yelled at Director Van Dyke. 'This beast is gaining on me!'"

"'Well, if you don't want to land on your ear, you'll climb into that buckboard — and make it snappy!' said the director.

"But those last few words were quite unnecessary. I was in that buckboard before he finished the final 'b' in 'buckboard.'"

AT THE GRAND

"THE GORILLA" IS MIXTURE MYSTERY AND BURLESQUE

(From the Mail and Empire, Toronto)

People who enjoyed "The Bat" will also appreciate "The Gorilla," which has the same internal structure of tense situations and inexplicable happenings, additionally buttressed with strong comic relief in the persons of Mr. Mulligan and Mr. Garrity, the two detectives — one might almost say defectives — who are brought in to solve the mystery. The desire to go one better than "The Bat" was evidently in the mind of the playwright, Ralph Spence, and he seems to have succeeded.

There are plenty of blood-curdling thrills and horrors in the piece, but the audience is never allowed to take them very seriously. Mr. Mulligan and Mr. Garrity see to that. While "The Bat" has evidently been the author's inspiration, he is all the time shooting this type of dramatic entertainment with the shafts of ridicule. In a mystery play that is intended to be serious, the audience is anxious to know the why and wherefore of all those mysterious happenings that occur, but the wish is seldom gratified. In "The Gorilla" one takes them as they come, and the explanation does not matter.

Last night at the Royal Alexandra a full house thoroughly enjoyed the initial presentation. Dull moments were unknown. Boisterous merriment and thrills succeeded each other, culminating in a finale which combined the two elements when the Gorilla escaped from the confines of the stage and capered up the aisles.

Edmund Elton and J. Harry Jenkins were an ideal pair of comic detectives and rollicked effectively through the three acts, while the other characters were in able hands, carrying through this pot-pourri of mystery and burlesque with the requisite amount of verve and flippancy. With the success of previous mystery plays before him, the author of "The Gorilla" must have felt pretty certain of a favorable popular reception, and the comedy that has been injected into it is an ingredient that makes the assurance doubly sure. "The Gorilla" may be recommended as a good evening for those who seek laughter plus thrills.

"The Gorilla" comes to the Grand Opera House, Saturday, Dec. 6th.

Regent NOW PLAYING

A Fine Week-End Programme That You Positively Cannot Afford to Miss

BUCK JONES IN The Desert Price

Also
The Episode of Sunken Silver
and
Two Snappy Comedies

If you can't get into the Rink To-night, make the Regent your Headquarters.

Score will be given out at the end of each period.

COMING MONDAY—Extra!
Film Version of the Famous Peter B. Kyne Novel:
"NEVER THE TWAIN SHALL MEET"

Saturday - The Last Day of Fashion Craft's January Sale!

STILL GREATER REDUCTIONS FOR A BUMPER SATURDAY

It is the law of this Store not to carry goods over—thats why such drastic reductions

Get in on This at $24.95

60 Only Men's Suits

Selected from our regular stock, size 34 to 40, Fashion Craft make, regular up to $40, Saturday only.

X SPECIAL

3 Only FULL DRESS SUITS

Sizes 35—36—37

Reg. $60.00, Sat. $30.00

Winter Overcoats

Seven Only in this lot, sizes 34 to 37, regular up to $40, for quick clearance at

$19.95

SHIRTS

We have just received an early shipment of Forsyth Guaranteed Shirts, in Broadcloth, Chambray and Novelty Cloths and New York Vogue—We are featuring these at - - - - $2.95

HATS, CAPS, FURNISHINGS AT SHARP REDUCTIONS!

Nothing Reserved - Every Article in the Store on Sale - Act Quickly

PETERBORO'S FINEST EXCLUSIVE MEN'S SHOP

JACK PRIMEAU

140 HUNTER STREET

ST. JOHN'S BOYS HELD BANQUET

About Thirty Members of Two Clubs Assemble For Supper.

HEARD OF SCOUTING.

The boys' clubs of St. John's Church held a banquet on Friday evening last. There were about thirty boys present. The speaker for the evening was Dr. Murray Fraser who gave a most inspiring and delightful address on Boy Scouts. Music during the supper was supplied by Jack Marshall on the piano and Bert Budd on the saxaphone. The supper was under the supervision of Mrs. Heiderman, Mrs. Hawden and Mrs. Hake. Dr. Blagrave acted as chairman during the evening. The leaders of the boys' clubs are Bert Graham and Jack Collis.

ADDRESS ON IRISH GIVEN AT ST. JOHN'S

Mortgage Was Burned at Conclusion of Interesting Address.

The Church Women's Association of St. John's Church presented a very delightful evening's entertainment to the friends of the Church on Wednesday evening. The chief event was a talk given by Canon Fitzgerald of Kingston on "Ireland and the Irish." This was prefaced by a children's dance by pupils of Miss Littlefield of the Y.W.C.A., and two very delightful songs by Mrs. DeCourcy King, whose fine voice is so well known to Peterborough audiences. The occasion for the gathering was as stated by Dr. Blagrave, to show thankfulness for the paying off of the mortgage on the Rectory.

There was a very large audience present, perhaps one of the largest that has ever attended a purely Church entertainment at St. John's, and it must have been very gratifying to the members of the C.W.A. to witness the large turn-out of members of the church and their friends who came to show their appreciation of the success of this wonderfully active church organization in having paid off the mortgage.

Canon Fitzgerald's address was replete with humor and even in the more serious parts of it, one could note by the twinkle in his eye that he regarded life as a thing to be made the best of, and cheerfulness as a much better balm than tears.

The address, as the lecturer stated at commencemnet, was not intended as a description of Ireland from any particular standpoint, it was merely meant to be a talk on certain aspects of Irish life and character as they had presented themselves to him 25 years ago. Canon Fitzgerald related anecdotes and recited poems by Irish authors in a most charming manner and interspersed these with facts concerning the wonderful work accomplished by Irishmen, and particularly Ulstermen during the World War. The figures that he presented were a revelation to his audience.

At the conclusion of the address, the ceremony of burning the mortgage was proceeded with, and this was followed by the singing of the Doxology and the National Anthem.

BIRTH.

HAY—On Jan. 1st at Huron Road Hospital, Cleveland Ohio, to Mr. and Mrs. B. E. L. Hay (nee Mollie McCullough), a daughter, Barbara Rosamond.

DO YOU ENJOY GOOD JOKES?

The new 12 page Joke Book is given

FREE

With the DETROIT SUNDAY TIMES.

Ask for it at all news dealers.

4d-29-5-12-19-160.

LOCALS

DR. T. P. McCULLOUGH
Eye, Ear, Nose and Throat Specialists, 166 Brock St. Phone 36W

PIANO SNAP
First class Upright Piano, in mahogany case, at a bargain. E. V. Warne's, 325 George street. 'Phone 1238.
2d-26-162.

TRUTH MISSION.
There will be a Bible reading in the Book of Revelation at the pastor's home, 280 1-2 McDonnel street, at 7.45 to-night.

LADIES' BASKETBALL.
In the Ladies' Basketball League at the Y.W.C.A., the Canadian Woollens and Trojans will play to-night at 8 o'clock.

O.T.A. WOOD—OUR SPECIALTY
"Dry" wood, hard and soft. Delivered in any quantity; cut any length. Quantity, Quality, Service, par. SANITARY ICE SUPPLY. 'Phone 147. Reg. H. Turner, Prop. dtf.

NOTICE
Take notice, I will not be responsible for any debts incurred in my name by anyone, without my permission in writing.
Peterborough. C. S. SEARLE.
Jan. 28, 1926. 1d, 25, 265

THAT PIANO CLUB
The Greene Piano Club has had about half the memberships taken already. Ten more, may secure the exceedingly favorable club advantages by acting quick. $113.00 clear saving; $6 first payment and $2 a week many other favorable features. Ask about it at Greene Music Store, Charlotte Street. 2d, 25

DO YOU NEED AN ACCOUNTANT?
If you want your books audited or adjusted; if not satisfied with your book-keeping system; if you want your income tax return prepared for this or other years, or want some dispute adjusted.—H. K. Middleton. 'Phone 1353. Office, 202 Charlotte Street. dtf

NOTICE.
I expect Alberta coal in about two weeks, so leave your order now and get it off cars.

Coke	$16.00
Kentucky Egg	12.00
Red Jacket Coal	10.00
Canell Coal	15.00

Also hard and soft wood.
J. E. A. Fitzgerald, 'phone 111.

REAL BARGAIN.
Large size Phonograph and 50 brand new records for $79.50, if sold Saturday. E. V. Warne, 325 George street. 2d-26-161

OFF-HAND SHOOTING MATCH
75-Yard range, at the home of Harry Millburn, Chemong Road, 1 mile north of city, on Saturday, January 30, at 7 p.m., for honey.
3d-26,28,29-114

AUTO AND CARRIAGE TOPS
Re-covered, lined and all repairs done promptly and well. Call early and save daylight. Rear of 464 George Street, just north of Windsor Hotel.—G. R. McCrea.
13d-8,11,13,15,18,20,22,25,27,29,1,3,5
3894

HOME CANADIAN CLUB.
On Saturday at 4 p.m., Prof. E. A. Dale Oxon, of Toronto, will speak on "Joseph Conrad." Among the coming speakers are Dr. Manion, Dominion Archivist, Prof. McArthur of Queen's University and Sir Robt. Falconer. Meetings for the members only unless otherwise stated. 1d-23-154

AN INSURANCE CLAUSE
An unique clause in the features of the Greene Piano Club, is that of insurance. If purchaser dies, all balance is cancelled and piano given to heirs with a clear receipt. This is only one of the many club advantages, which are open to a limit of 20 members. Now only 10 left. Better investigate at once at Greene Music Store, Charlotte Street. 2d, 25

J. LEWIS HARRISON, A.T.C.L.
(Associate Trinity College, London)
(Organist and Choirmaster.)
Teacher of Pianoforte and Organ; Harmony, Counterpoint, Fugue and all Theoretical Subjects.
Pupils prepared for all examinations. For terms apply to 199 Reid Street, Peterboro. Phone 483W..
26d 50 148

CURLING STONES RE-CUT
by Coughlin's Monumental Works. We have installed a machine to do any desire cut. Satisfaction guaranteed. 216 Hunter street, 'phone 1845W.
6d-20,22,25,27,29.1-26

Are They Loose?

Just today we had a ladies' Diamond ring to be examined and we found four claws were worn completely off, allowing the diamond to be very insecure.

How are your rings? Bring them in and have them examined while you wait.

We can give you excellent service now.

Warne Bros.
349 GEORGE STREET
DIAMOND HALL
Phone 880.

RADIO COMPASS HELPED RESCUE

Enabled U. S. Liner To Reach Scene of Antinoe Disaster.

CAPTAIN GRATEFUL.

NEW YORK, N.Y., Jan. 29. Canadian Press. — Captain George Fried, commander of the United States liner President Roosevelt, in the first detailed reports receiv here of the heroic rescue of the crew of the freighter Antinoe, in the Atlant. t tributes his success to the radio compass which enabled him to reach the sinking vessel, when that ship had given a position a hundred miles from the point where found. The Leyle gun and the use of oil were additional factors in making the rescue a complete success.

He states that Captain Torse of the Antinoe had to be carried on board the Roosevelt and despite his physical condition asked to be carried to the bridge to express his gratitude. All the crew were in a pitiful condition having had no food or water for two days.

GREAT ATTRACTION IS COMING SOON

Brock Street Rink To Have Company of Hippodrome Ice Skaters.

The Brock street rink has arranged for the appearance in Peterboro of the Hippodrome Ice Skaters party who are touring the United States and Canada, with a troupe of trick, fancy and speed skaters.

They are to appear in the Brock street rink for one night, Friday, Feb. 12th, with skating after their appearance.

BOWLING

AT K. OF C. ALLEYS.

At the Knights of Columbus' bowling alleys last evening, the Pansies (Miss Ada Shaughnessy, captain), took two games out of three from the Regler Fellers (Miss Florence Giroux, captain), and the Marigolds (Miss Norah Shevlin, captain) won three games from the Poppies (Miss Katie Radey, captain); Miss Marguerite Merrell, of the Regler Fellers' team, had high score of 180, and the captain, Miss Florence Giroux, had three nice games of 160, 165 and 149. Mrs. N. Scully of the Pansies' team, made 160.

NOTICE
Dancing at W.O.W. Hall To-night.
1d, 25, 156

A clock that will record the day, hour, minute and second of the arrival of a homing pigeon has been invented in England.

BARN QUESTION WAS RE-OPENED

Reeve of Lakefield Resigned From Refuge Board, But Reconsidered.

FUNERAL COSTS.

On the resumption of County Council yesterday afternoon J. C. Strickland re-opened the question of the House of Refuge barn, which had been discussed during the morning session. He declared that there should be a definite understanding of the county's intentions regarding the continuance of farming operations on the House of Refuge property. Futher, he stated, that believing the farm could not be made to pay unless a full time man was employed, he would wish his appointment as chairman of the House of Refuge Board to be cancelled.

Mr. Clark drew the attention of the council to the fact that it had a farm, it had machinery and it had the House of Refuge to maintain. It was impossible, he said, to make the house a paying proposition, and that the board of management had always been authorized to get the necessary help, but that it would be unwise for the council to hire a man for a year.

Warden Curtis exhorted Mr. Strickland to reconsider his resignation, and Mr. Smithson said that the committee could not be held responsible for not making the farm pay.

Considering these facts Mr. Strickland decided to withdraw his resignation.

A discussion then took place regarding the funeral expenses of an inmate of the House of Refuge. The expenses it was divulged, were considerably higher than usual owing to the fact that the body had been taken to Young's Point for burial.

The following is the motion which was adopted regarding this matter:

It was moved by G. Simpson and seconded by M. E. Smithson, that the account of Hunter and Webster re the burial of an inmate from the House of Refuge, be paid, but in the future this council places the regulations of such circumstances as follows: That any inmate not being buried in House of Refuge plot in the cemetery, that is to say, that the party or parties claiming the body for burial, must bear extra expense of burial, when it exceeds the charge for such services as now prevails, and also that provision be made for the burial of Roman Catholics inmates, who have no friends to apply for the body such funeral expenses to be borne by the county, and that the board be authorized to make arrangements with the undertakers to provide for the same.

At this juncture a deputation from the Children's Aid Society composed of John Edgar and Charles Cummer, presented an appeal for assistance.

The members of the deputaion enlarged upon the needs of the Society, and the increasing difficulty experienced in obtaining funds. Owing to the fact that tag days were becoming unpopular, and that the last one had been practically non-productive of funds, they had decided to abandon the practice. The sum applied for was $1909.84. The matter was referred to the Finance Committee.

A motion was proposed by H. B. Rye to the effect that qualifications for municipal office should be raised and placed upon the same basis as in 1914, e.g., $400 freehold, and $800 leasehold.

An amendment, introduced by J. C. Strickland, that the qualifications remain the same, carried.

MOSCOW HEARD U. S. GOOD NIGHT

Soviet Citizens Picked Up American Stations For First Time.

HEAR OWN TONGUE.

MOSCOW, Jan. 29 (United Press)—Citizens here today for the first, heard clearly American broadcasting in the International Radio Week tests. Some of them did not have to disturb their night's rest to do it either for some "good nights" from America came in about breakfast time, that is between 7 and 8 a.m., due to the difference in time. Moscow understands that on Sunday some broadcasting will be done in Russian from New York and is greatly thrilled at the prospect of this first attempt to send the Slav tongue out of the American metropolis.

OBITUARY.

JOHN CALVERT.

John Calvert passed away Jan. 27, at Kearney, Muskoka. Deceased was born in Smith township, and was well known and highly respected. His wife predeceased him some years ago.

There are left to mourn his loss two daughters, Mrs. A. J. Woodruff, of Kearney, and Mrs. W. Mills, Red Deer, Alta., also one son, Thomas, of Fenelon Falls.

The funeral will take place Saturday afternoon from Belleghem's funeral chapel, with a service at 2 o'clock, conducted by Rev. Norman R. McLeod, of Park street Baptist church. Interment in Little Lake cemetery.

MICHAEL O'BRIEN

Word was received in the city this morning of the death yesterday in St. Michael's Hospital, Toronto, after a lingering illness of over a year's duration of Michael O'Brien, a former resident of this city and master at the Collegiate Institute.

The late Mr. O'Brien, who resided practically all his lif in Peterboro County, was born in Douro, on November 7, 1856, the son of the late Dennis O'Brien and Johanna Walsh. He was the eldest member of a family of eight children, and on the death of his father, took on much of the responsibility of the upbringing of his brothers and sisters. His primary education was received in a township school known as the Church School, Douro, and was finished later at the Peterborough Collegiate Institute and Queen's University, Kingston. He was a teacher in several of the county schools of Peterboro, St. Peter's School in this city, St. Mary's School, Lindsay, and was for several years a member of the staff of the Peterboro Collegiate Institute. In 1899, he was made Inspector of Separate Schools, and retained that position until his appointment in 1915 as secretary of the Catholic Educational Council of Ontario, in which capacity he had much to do with the preparation of the Separate Schools' Petition of Rights, which was argued recently before Mr. Justice Rose of Toronto. It was in 1916 that he severed a long connection as a citizen of Peterboro, and removed to Toronto, where he resided at 36 Boon Avenue.

The deceased married in Peterbro, Miss Johanna Sheehy, sister of the late Richard Sheehy of this city, and is survived by his widow; seven sons: John D., barrister of Toronto Richard V., contractor, of Detroit; Wm. J., barrister, of Toronto; Rev. Michael S., parish priest of Huntsville; James M., Ontario Moving Picture Censor, Toronto; Gerald, in the Post Office Department at Toronto; and Rev. Austin, of the Basilian Community, and professor at St. Michael's College, Toronto, and one daughter, Rathleen, in religion Sister Emerentia, of St. Joseph's Convent, Toronto. Four brothers and two sisters, also survive: Maurice of Duluth; P. W. and D. J. of Chicago, and James of Peterboro; Rev. Sister St. Michael of Mount St. Joseph Convent, Peterboro, and Rev. Sister Patricia, principal of St. Peter's School, Peterboro.

Three of Mr. O'Brien's sons served with distinction overseas in the late war; Williiam, Richard and James enlisting with the Canadian forces, the former winning a captaincy.

In the passing of the late Michael O'Brien, Ontario loses one of its outstanding citizens. The deceased was one of the most versatile educationists in the province, possessed of a broad and many-sided culture which made him a stalwart and outstanding figure in education circles. As a teacher, he was eminently successful, and many of his former pupils will remember with affectionate regret the man who took such a close interest in their tuition and never failed to follow with a sympathetic and intense interest, their success in life. To his pupils thorough grounding and welfare, the late Mr. O'Brien brought that conscientious vigor which was one of his main characteristics, and it could be said of him that he was large-minded and generous-hearted in essence and in practice. The success of others was to him at all times a joy, and the advancement of those about him, whether of close relationship or far removed from his own life, was a matter of interest and pride. To those in affliction, he was ready also at all times to extend a helping hand and to bring to their assistance his quality of broad-minded, sympathetic attention.

One strong, forceful character, the late Mr. O'Brien was a man of deep-rooted convictions and of uncompromising fidelity to principle. Of a deeply religious trend of mind, he was a devout member of the Catholic Church, always assisting with faithful piety at the ceremonies of his church, and making a practice of daily attendance at morning Mass and Holy Communion, whenever possible. Born of his sincere devotion to his faith and his strong love of God, his last severe illness, painful at all times, was faced with cheerfulness and resignation.

Of a keen insight and wide mentality, the late Mr. O'Brien might have been said to have made the cause of Catholic education his hobby in life, because he believed that the child in the class room should have its soul directed toward God as well as its mind trained in worldly education. From this ideal, he never swerved. He was a true son of the church in every sense of the word; as a Catholic, a man, a husband and father, a citizen and a teacher.

The late Mr. O'Brien was a charter member of the Knights of Columbus, and belonged to the Holy Name Society of St. Clare's Church, Toronto.

The C.P.R. noon train on Sunday will bring the remains to the city, where they will be taken to the home of Mrs. O'Brien's sister, Mrs. John Corkery, 487 Gilmour Street. Interment will be in St. Peter's Cemetery on Monday, preceded by a solemn requiem mass sung at St. Peter's Cathedral at 9 o'clock on Monday morning.

DEAN'S THE CANDY WIZARD

HAS PREPARED A SENSATIONAL BARGAIN FEAST FOR THE 5TH ANNIVERSARY SALE FOR SATURDAY ONLY

to entertain those who are looking for bargains—and let us have it understood that these Chocolates are positively high-class, such as Fruit, Nuts, Creams, Cinnamon Sticks, Hard Centres and others too numerous to mention.

REGULAR PRICE, 60c, 70c AND 80c LB.—WHILE THEY LAST ALL GO AT LB. 29c

DEAN'S CANDY SHOP, 301 GEORGE ST.
OPPOSITE CAPITOL - - P. ONE 1908w

PRINCE EXPECTED RECOVER RAPIDLY

Scottish Homeopath Has Kept Him on Rigid Diet For Sime Time.

LONDON, Jan. 29.— (Canadian Press.)—The Prince of Wales, who suffered a fracture of his left collar bone in a fall while riding to the Hounds, yesterday, passed a good night and was making satisfactory progress this morning.

After a few days' rest, I have little doubt that the Prince will be out and about again," said his secretary, Captain Lascelles.

The Prince's physical fitness will undoubtedly help him to a quick recovery. The Evening News reports that, since his return from South America, he has been in the hands of a Scottish homeopath, who has seen to it that he had adhered to a strict diet. His luncheon often consists of thin slices of roast beef with vegetables, but no sweets. He foregoes alcoholic stimulants until sundown, has abandoned cigars and smokes only about four cigarettes daily.

GRAIN GROWER CHARGED.

Members Say Vice-President Campaigned Against Progresives.

SASKATOON, Sask., Jan. 29 (Canadian Press). — Charges that George Langley, re-elected vice-president of the Saskatchewan Grain Growers' Association, yesterday, had campaigned against Progressive candidates in the recent Federal elections, were aired at the annual convention of the Saskatchewan Grain Growers' Association last night, when a resolution, "That this convention condemn" his action, was tabled after debate.

AROUND THE CITY.

Chimney fires show no signs of abating in numbers. Yesterday was another busy day, the firemen answering five calls. The calls were as follows: 516 Wolfe, 369 George, 547 Armour Road, 178 Dalhousie, and a house under construction on Dalhousie Street.

LATE WANT ADS.

WANTED—WOMAN TO DO WASHing; apply 266 Burnham.
3d-27-269

LOST—ON MONDAY NIGHT: SILK Bag containing two pairs of glasses on Gilmour or Aylmer St. Please leave at Examiner. Reward.
3d-27-268

FOUND — BULL TERRIER (FEmale); Hastings tag, 1925; phone 1930m. 3d-27-270

GOOD OPENING AS DISTRICT AGENT

For the County of Peterboro; liberal contract to right man, must be a producer; experienced man preferred but not necessary.

See Mr. A. J. McClellan, Branch Manager, The Excelsior Life Insurance Co., 181 Charlotte Street.
2d-26-138

Saturday Cash Specials

24 Nevada Flour, pastry	$1.09
7'c Nevada Flour, Pastry	33c
Shortening, bulk, 5 lb. lots	15c
Corn Starch, 3 pkgs.	25c
Apples, cooking....peck, 35c &	25c
Fresh Meat and Fish in all 3 stores.	
4 Infants' Delight Soap for	25c
Christie's Sodas, 2 pkgs.	25c
Icing Sugar, 3 lbs.	25c
Aylmer Soups, assorted...3 tins	25c
Old Dutch and Lux, pkg.	9c
Mince Meat, home-made..2 lbs.	35c
5 lb. Sugar (with $2.00 order)	27c
Can Tomatoes and Pears....tin	11c
Belgium Peas, tin	15c
Magic Baking Powder....lg. tin	25c
Fresh Rolled Oats.....7 lbs.,	31c

Free Delivery to all parts of city.
Delivery Phones 348 and 2129

MENDELL BRAUND

Park and Albert	Phone 348
Lock and Lansdowne	Phone 3[illegible]0
571 Chamberlain	Phone 1703

Specials For February

Tobacco Pouches, Wallet Styles 15c

Pipes, in Real Leather Cases, A-W-C- Special. Reg. $3.50 to clear.... $1.50
Each Pipe Guaranteed.

Riverside Cigar Store
P. GOSSELIN
HUNTER AND QUEEN ST.
Phone 2355

CHIROPRACTOR M. C. GOODWIN
DC. Ph. C.
Palmer Graduate
108 Barrie Building.
Lady Attendant Phone 631
Hours 10-12 a.m., 2-4 and 7-8 p.m.
Office closed Tuesday evening, also Thursday afternoon and evening

FACTS ABOUT OPTOMETRY

Are Your Eyes 100 Per Cent. Efficient?

We do not expect you to answer yes or no to that, because no one knows the answer to that question until his eyes have had a thorough examination. The well-informed person makes it a point to KNOW about his eyes. We can tell you about your eyes and give you the help they need.

M. J. ROCHE, Opt.
188 CHARLOTTE STREET.

ADVERTISE IN THE EXAMINER

THE JEAN RIDDICK YARN SHOP
shows an unusually large stock of Yarns, Hosiery, Underwear, Etc. Come and see us and save money.
WE SELL FOR LESS!

CITY TAXI 25c
UP-TO-DATE HEATED CARS
SERVICE DE LUXE
DAY OR NIGHT
'PHONE 2240
Brydon Weese, Manager
26d-36-3951

N. D. FOOTE, D.S.C.
GRADUATE CHIROPODIST
All manner foot trouble successfully treated, 107 Barrie Bldg., Phone 1730W for Appointment.

POTATOES
Mealy, dry and absolutely free from rot.
W. H. HAMILTON
138 SIMCOE ST.

Dairy Butter, Fresh Made, Quality Guaranteed; Pound - - - - - 42c

3 lbs. Choice Dates	29c	2 lbs. Lintels	25c
Mild cured Bacon, lb.	37c	3 lbs. Split Peas	25c
4 lbs. White Beans	25c	3 Marrow Fat Peas	25c
New Cheese	29c		
98 lbs. Bread Flour	$4.75	Brooms, regular 65c	49c
24 lbs. Purity Flour	$1.25	Mixed Jam, 4 lbs.	49c
10 lbs. Amber Honey	98c	Strictly fresh Eggs, dozen	40c
5 lb. White Honey	65c		
Right good, tin	$1.25		
6 Grape Fruit	25c	Bread, made in Peterboro, genuine goods	19c
7 dozen Oranges	$1.00		

ALLEN'S CASH & CARRY
PHONE 2445 Corner GEORGE AND SHERBROOKE

FISHER'S MEAT MARKET

25c SIRLOIN STEAK, PORTERHOUSE STEAK, ROUND STEAK **25c**

Choice Meaty Pot Roasts, 12½c—15c		Stewing Lamb	20c
Arm Roasts	15c—18c	Fillets Veal	28c
Blade Roasts	15c—18c	Rump Roast Veal	15c
Prime Rib Roasts	18c—20c	Shoulder Roast Veal	23c
Prime Rib, boneless,	25c—28c	Stewing Veal	15c
Rump Roasts, full cut	15c	Legs of Pork	30c
Choice Plate Boiling Beef, 12½—15c		Loins of Pork	30c
Stewing Beef	12½c	Lean Roast Pork,	25c—28c
Legs Spring Lamb	35c	Boiling Pork	25c
Loins Spring Lamb	33c	Small Pork Sausage	20c
Thick Lean Roast Lamb, 28c—30c		Dane's Head Cheese	20c
		Dane's Pork Pies	3 for 25c
		Sunset Weiners	25c
		Blood Pudding	20c
		Tripe	2 for 25c

FULL LINE COOKED MEAT
Notice—We use Government Inspected Beef only.
Phone 2249 — We Deliver Anywhere — Opp. Capitol

It's Confidence That Does It"

HEAD LETTUCE
The Iceberg, fresh, white and very crisp. 2 heads 25c
Also at 15c, 20c and 25c.

SPY APPLES
We have a fresh lot of lovely Spies which will make excellent eating, peck 50c

CELERY
Large well bleached heads, each 25c & 30c

BACON
Sugar cured, nicely striped, lean, machine sliced, lb. 39c

SUNDRIES

Shrimps, tin	23c
Crab Meat, tin	49c
Apricots, tin	25c
Apricots, evaporated, lb.	38c
Peachers, sliced 2's	35c
Peachs, sliced, 2½'s	45c

These are excellent Peaches and would strongly recommend our customers trying them.

PORTER S. WHITE CO.
334 George St. Phones 1960-1961
CHAIN RED AND WHITE STORES

Big Balloon Race on Saturday!

Twenty Balloons and Prizes—Open to Everyone—Starts at 2 o'Clock from the Roof of The Examiner Building. See Page 7 for Full Particulars.

TOM MIX in
The Yankee Senor
CAPITOL—TODAY

The Evening Examiner

PROBABILITIES.
Mostly cloudy and mild. Sunday: fresh to strong winds, with sleet or snow, becoming colder by night.

VOL. LVII., No. 25 PETERBOROUGH, SATURDAY, JANUARY 30, 1926 PRICE THREE CENTS

MANY UNEMPLOYED IN THE CITIES WHILE GOVERNMENT IS SPENDING MONEY FOR HEAVIER IMMIGRATION

Why Not Assist Those Already Here, Asks Labor Member in Commons.

OTTAWA DEBATE.

Bourassa Advises Canada Be Made More Attractive For Settlers.

OTTAWA, Jan. 30.—Continuing the debate on the address yesterday Henri Bourassa (Independent, Labelle) doubted the Government's ability to reduce taxes to a substantial extent. In his opinion it would be a mistake to reduce taxation and at the same time increase the country's debt. He favored, rather, a readjustment of our fiscal system in its actual operation, which suggestion he hoped the Minister of Finance would bear in mind in the preparation of the Budget.

Consideration should be had for the fathers of families shouldering the social responsibility of developing our manhood. In this respect, Mr. Bourassa advocated that, for the exemption purposes under Income Tax Act, the age of children should be raised, thereby increasing the extent of exemptions granted to fathers.

There should be a $500 exemption and 21 year age limit for the members of the family on whom exemption could be claimed. In the collection of income tax, there should be a distinction between salary earned and revenue from investments. The householder and father of families should not have to bear the heavy burden of income tax, while people without responsibility were able to live on profits from investments which were non-taxable. It was unjust and immoral that the profits of stock exchange operations should go untaxed.

Agrees With Progressives.

On immigration, Mr. Bourassa said that the only satisfactory statement he had heard in the House on this subject had been from Rsbt. Forke, leader of the Progressive party. Mr. Forke's views were coincident with the views of the people of Quebec. That is, the social economic conditions would have to be made such that desirable immigrants would want to come to this country. Mr. Bourassa said that he had visited French-Canadian centres in the New England States every year for 40 years, and the idea that those French-Canadian Americans could be brought back to Canada was unsound. He recalled that Sir Wilfred Laurier's maiden speech in the Quebec Legislature when the Conservatives had been in power, was exactly the gist of the arguments used by Conservatives in the last campaign for allowing Canadians to drift to the United States. Canada needed the policy of nationalism. No more imperial ventures, no more sending of our sons abroad to spill their blood on the fields of Europe, no more "Ready, Aye, Ready" speeches, said Mr. Bourassa.

Nationalism Lacking.

British voters could, by their vote, express their opinion on whatever British Government might be responible for war. The poorest cattle drover in the Old Country had such a right, but we in Canada had no more right in framing such policies than the people of protectorate empires in South Africa. The smallest country possessed a more dignified sense of citizenship "than we self-willed vassals of a foreign power."

Hudson Bay Railway

On the subject of the Hudson Bay Railway, Mr. Bourassa said that there was but one consideration. If the road was feasible, a water route to the markets of the world, during the winter when the St. Lawrence route was closed, then Canada should complete the Hudson Bay Railway as a national enterprise. He did not believe the Dominion Government could embark upon the enterprise on any other grounds, especially before the most searching investigation had been made into the probable cost of the road which, said Mr. Bourassa, had been estimated in the neighborhood of fifty millions. It was entirely wrong that any political consideration should enter into the question, and it was also wrong that the larger conception of the railway as a national asset should be obscured.

"Let us not conceal the big idea under the small nightcap of a pretence of colonizing portions of this country which are uninhabitable except by savages," exclaimed Mr. Bourassa. He enlarged on this idea by suggesting that only a part of the country traversed by the route of the Hudson Bay Railway was really fit for colonization.

The fringes of the Strait could not be considered arable land. He urged that the records of the Hudson Bay Company should be consulted to ascertain the practicability of the Hudson Bay route, and he wondered why this step had not been taken long ago. He reserved the right to pass upon the Government's

(Continued on page 9.)

RATEPAYERS OF NORTH MONAGHAN.
PUBLIC MEETING AT MAY'S SCHOOL HOUSE, JANUARY 29, AT 8 P.M. QUESTION OF HYDRO RATES ON LIGHT. H. B. RYE, REEVE. 2d26-132

NOW, HONESTLY—

Aren't you inclined to crowd?

If you drive an automobile, don't you cut corners?

If you are a pedestrian, don't you hold the last inch of sidewalk and let the other fellow wallow in the deep snow?

No, of course you don't. There are some who do, but they are not gentlemen.

You can pick out all the ladies and gentlemen in Peterborough by watching at the corner of Hunter and George, or Charlotte and George. And the others pick you out anywhere in the city, any time.

SWISS DIVIDED ON QUESTION OF SOVIET APOLOGY

Conservative Citizens Protest Against Humiliation of Nation.

ISSUE MANIFESTO.

Rather Lose League Than Apologize To "Despicable Government."

GENEVA, Jan. 30 (Canadian Press).—Switzerland continues to be violently divided on the question of whether the Government should apologize to Russia for the assassination in 1922 of the Soviet Envoy Vorowsky and acquittal of the assassin, so as to insure participation of the Soviet in the League's disarmament conferences at Geneva.

The latest feature of the situation is a manifesto addressed by a group of Conservative citizens of Geneva to President Haberin opposing "the humiliation of the nation," and declaring that they would prefer to last the League of Nations rather than offer excuses to a "cruel and despicable government which has destroyed religion, morality and family relations and persecutes all classes."

TOO MANY PAROLED.

Enquiry By Provincial Secretary Goldie.

TORONTO, Jan. 30 (Canadian Press).—Hon. Lincoln Goldie, Provincial Secretary, stated yesterday that the Ontario Government is enquiring into compiaints that have been made as to the type of offenders who have been put on parole. Enquiry has also been made as to whether too many cases are being put on parole, and whether the Board's decisions in most instances were justified.

CONSERVATIVE WON.

Alexander MacRobert Returned in East Renfrewshire By-election.

RENFREW, Scotland, Jan. 30 (Canadian Press).—The parliamentary by-election in East Renfrewshire was won by Alexander M. MacRobert, Conservative. The election was called owing to Mr. MacRobert's recent appointment as Solicitor-General for Scotland.

Hard Work and Short Food Says Laborer Busy at 100

KOENISBURG, East Prussia, Jan. 30 (United Press).—Friedrich Sadowski has been doing the same work for 85 years, and still likes it.

Sadowski arose at sunrise on his 100th birthday to work at his regular job as a farm laborer near the village of Palninken. "Hard work and short food rations did it," Sadowski said, referring to his longevity.

ALBERTA BASKS IN FLORIDA SUN

But Both Coasts Have Been Lashed By Storms.

57 VARIETIES.

CALGARY, Alta., Jan. 30 (Canadian Press)—While Eastern Canada has been shivering in temperatures far below zero and the west coast of the continent has just been swept by a storm, Alberta has been basking in weather of the tropical variety for practically the whole winter.

Golf and tennis have been played all during the season with only brief interruptions.

All along the British Columbia coast the barometer was still low yesterday, winds were light.

The British freighters Mabriton and Grainton, from the United Kingdom, arrived here Friday, little the worse for the high winds encountered on the open Pacific.

Quebec 21 Below

QUEBEC, Que., Jan. 30—A sudden drop in the temperature from 12 above at noon Thursday to 19 and in some places 21 degrees below zero Friday, accompanied by a wind blowing at a velocity of 34 miles an hour, caused a good many Quebecers to wish for a brief sight of sun bathed beaches and incidentally resulted in the fire brigade being called out eight times for chimney fires and incipient outbreaks.

In New Brunswick

FREDERICTON, N.B., Jan. 30—New Brunswick was in the grips Friday of a winter's worst storm.

Following in the wake of the snowfall there have been northwest gales which drove the temperature down below zero. Highways are blocked by huge snowdrifts, telephone wires are down in many directions and conditions throughout central New Brunswick were reported to be getting worse.

BRITISH TROOPS LEAVE COLOGNE

Evacuation Will Be Complete Before Night—French Leave Duisburg.

CHIMES TO RING.

BERLIN, Jan. 30 (United Press)—French troops evacuated the city of Duisburg which they have occupied since the negotiation of the London reparation terms.

Tonight Cologne, the chief city of the Rhineland, will be thoroughly evacuated of British troops and the event will be heralded across Europe with the radio and the chimes of the old Cologne Cathedral.

U. S. TAKES PART.

Preparatory Disarmament Conference To Be Held Soon.

GENEVA, Jan. 30 (United Press)—The United States today officially notified the League of Nations that she would participate in the work of the forthcoming session of the preparatory disarmament conference.

SON SWEARS TO AVENGE FATHER'S DEATH

Youth Will Go To Chicago To Trace the Slayer.

SAYS HE WILL KILL.

Sure No Woman is Involved in Mystery Death of Father.

CHICAGO, Jan. 30.—Police of Grafton wired local police today that Detective Mooney would come here to seek traces of the murderer of Henry Rand. Mooney will be accompanied by James Rand, the dead man's son.

Young Rand is confident that if he can find the person who occupied the seat in a Chicago theater, indicated by the yellow stub found in the death room, he will be able to locate the slayer. Police are less sanguine.

Despite the theories held by the police, young Rand is insistent that a woman played no part in his father's murder.

"When I find the scoundrel who killed my father, I'll kill him on the spot," Jim Rand declared as he prepared to come to Chicago. "I don't know whether we shall find him in Chicago, but I'm sure that is where we shall find the clew that will locate him. Knowing my father as I did, I do not for a moment believe that a woman is involved in this."

JAMES RAND

(Please turn to page ....)

35 MEN KILLED IN EXPLOSIONS IN U.S. FRIDAY

One Blast Kills 27 in Mossboro Mine—16 Were Negroes.

THREE ACCIDENTS.

World's Greatest Coal Producing Mine Scene of Five Deaths.

BIRMINGHAM, Ala., Jan. 30.—Canadian Press. — Rescue crews today were bringing out the last of the 27 miners, 11 white and 16 negroes who were killed in explosion at the Mossboro mine of the Premier Coal Company, near here, late yesterday.

Twenty-three of the 53 men in the mine at the time of the blast, escaped uninjured.

The tragedy brought the total number of miners killed in three explosions throughout the country during the day to 35. Five were killed at West Frankfort, Ills., in an explosion in the new Orient mine, the world's greatest coal producer, while three met death in a gas explosion in the Bear Canyon Coal Co. mine near Trinidad, Col.

GAS EXPLOSION TRAPS MINERS

Sixty-three Caught in Alabama Mine—25 Out Alive.

TEN KNOWN DEAD.

BIRMINGHAM, Ala., Jan. 30 (Canadian Press).—Sixty-three miners were trapped late yesterday afternoon in the Mossboro mine of the Premier Coal Company near Helena, and it is feared 38 of that number are dead, as the result of a gas explosion. Twenty-five have been brought out alive. The known dead number ten, that many bodies having been recovered.

A relief train was en route to the scene from Birmingham, carrying doctors, nurses' and miners rescue crews.

Twenty men alive were brought out in one group to be followed by another squad of 13 workers, reports reaching here said.

65 SUDDEN DEATHS.

Big Toll in Toronto in January—Nine Suicides.

TORONTO, Jan. 30 (Canadian Press).—Sixty-five sudden deaths occurred in Toronto during the month of January. Motor car fatalities were decreased but suicides numbered nine. Thirty-one sudden deaths were from natural causes.

SURTAX PLACED ON FOREIGNERS

French Chamber Passes Bill Taxing Sales of Land.

TWENTY PER CENT.

PARIS, January 30. Canadian Press. — By a vote of 165 to 70 the Chamber decided yesterday to institute a surtax of 20 per cent. on the sale of buildings in France to foreigners. M. Missoffe, the Parisian deputy and author of the measure, pointed out that while the number of French traders established abroad was less han 3600, Paris alone harbored 25,000 foreign traders, and there were 3,500,000 foreigners in France at the present time.

TUGBOAT SINKING.

Caught in the Hudson River Ice.

NYACK, N.J., Jan. 30 (Canadian Press).—The tugboat Clara, marooned in an ice-floe in the Hudson River for more than a week, was sinking off Nyack last night. Two of the crew, Oscar Quist and Jack Larson, both of Newark, N.J., were still aboard, but it is believed the men will get off safely.

Ice stove a hole through the boat's stern, and the hold is gradually filling. The captain and nine other members of the crew, after staying aboard for several days, until supplied were nearly exhausted, left the boat and made Tarrytown safely over the ice.

THE AUCTION SALE OF THOMAS H. LYNCH, WHICH WAS TO BE HELD ON THURSDAY, JAN. 28TH, WAST POSTPONED ON ACCOUNT OF THE BAD WEATHER UNTIL THURSDAY, FEB. 4TH. 1926. 2d27 164

SPANISH PLANE ON BIG JUMP OF ATLANTIC FLIGHT

Left Cape Verde Islands This Morning For Pernambuco.

IS 1712 MILES.

Commander Franco Hopes To Make Journey in 16 Hours.

PORTO PRAYA, Cape Verde Islands, Jan. 30 (Canadian Press)—Commander Ramon Franco, in the Spanish seaplane Ne Plus Ultra, today is winging his flight southwestward from the Cape Verde Islands bound for Pernambuco, Brazil, a distance of 1,712 miles. Early this morning the Spanish cruiser Blas De Lozo towed the seaplane to a good spot in the bay from which to rise and after taxi-ing for a short distance at a high rate of speed, the aerial craft rose gracefully and Franco pointed its nose toward South America amid the plaudits of spectators afloat and on shore.

Commander Franco hopes to make the journey in around 16 hours, flying a little more than 100 miles an hour. On board the aircraft is a plentiful supply of gasoline and foodstuffs for the crew during the flight. If necessary to come down during the trip, the commander will steer for Fernando de Noronha, which lies 1,432 miles out from the Cape Verdes and 279 miles off the Brazilian coast.

Several Spanish war vessels will patrol the ocean between Porto Praya and South America, to give aid to the flyers if necessary.

SEAPLANE O.K.

PORTO PRAYA, Cape Verde Islands, January 30. Canadian Press.—A wireless message from the Spanish cruiser on Blas Lezo, received at 12.40 o'clock this afternoon, says Commander Franco's seaplane was flying in a normal fashion at that time headed for Pernambuco, Brazil.

KLAN DISCUSSED BY WOODSWORTH

Labor Member Reminrds Minister of Justice of Deportation Machinery.

REFERS TO ACTIVITY.

OTTAWA, Jan. 30. Canadian Press—The Ku Klux Klan was discussed in the House of Commons yesterday. J. S. Woodsworth of Winnipeg, North Centre, senior Labor member in the House, referred to the Klan's activities in British Columbia, and ironically suggested that while he would not urge upon the ministry of Justice the wisdom of deporting the Klan's membership, he would remind the minister that the machinery for

BILL PASSED TO RE-ORGANIZE ARMY

Peace Secure If Backed By Sword, Says Mussolini in Chamber.

ROME, Jan. 30 (Canadian Press)—After Premier Mussolini had made a speech in which he declared that the armed forces of the nation must be maintained with the highest efficiency and that Italy wanted peace, but that peace would be more secure if backed by the sword, the Chamber of Deputies last night adopted clauses of the bill for reorganization of the army.

General Cavallero, under secretary of the Ministry of War, said the reorganization called for by the bill was necessary to create a definite war administration in all branches.

WANTS CO-OPERATION

D. M. Kennedy, Progressive M.P. for Peace River, who declares that co-operative mining and marketing of coal will provide the only full solution of Alberta fuel problems.

BY AIR TO ARCTIC.

United States' Citizens Will Finance Expedition To Explore North.

WASHINGTON, Jan. 30 (Canadian Press).—An independent expedition to explore the Arctic from the air is being organized by Lieutenant Commander Richard E. Byrd of Winchester, Va., who commanded the navy section of the MacMillan expedition last summer.

The enterprise will be financed by United States citizens, among those who have already pledged support being John D. Rockefeller, Jr., and Edsel Ford, each of whom has offered $20,000.

ANCIENT TOMB FOR CARDINAL

Archbishop of Malines Reposes With Twelve Predecessors.

RING TO HALIFAX.

MALINES, Belgium, Jan. 30. — (Canadian Press).—As the famous Malines carillon pealed forth funeral music, the body of Belgium's great war prelate, Cardinal Mercier, was lowered into its final resting place, a crypt in the Cathedral of St. Rombaut, Friday. Thus, in the presence of ecclesiastical authorities of the diocese, the members of his family and his two faithful servants, Franz and Virginie, the beloved Cardinal was entombed in accordance with a tradition dating back to 1589.

Cardinal Mercier now reposes beside the mortal remains of his twelve predecessors in the Malines archbishopric. Fourteen cardinals have been enshrined in the cathedral, but the two oldest sarcophaguses have disintegrated with age and no trace of them is left. Burials in the crypt were forbidden in 1883, but Cardinal Mercier pleaded with the Government in 1920 that it permit the burial of his body in the cathedral crypt, thus carrying out the ancient custom.

Lord Halifax, representing the Anglican Church, was one of the last to bid farewell to his friend and fellow-worker for union of the Roman and Anglican Churches. Leaning on the arm of Abbe Portal, who also had a part in the famous Malines conversations, undertaken with a view to bringing about the union of the Churches, Lord Halifax stood close to the entrance of the crypt as the casket was lowered, and his features betrayed the sadness that was in his heart. The Cardinal had promised Lord Halifax a ring which he had worn since his consecration, and yesterday the Cardinal's valet, Franz, carried out the promise.

POLICE SEIZED BROKERS' BOOKS

Staff Had To Walk Three Miles To Refer To Accounts.

ALLEGED COMBINE.

VANCOUVER, B.C., Jan. 30 removal of business records from the premises under instructions from his commanding officer.

Criticism was made by E. P. Davis, K.C., of the manner in which books, seized by Sergt. R. H. Mercer, of the R.C.M.P. from Mutual Brokers, Regina, had been sealed. A string encircled the bound ends of the book or files of invoices and on this the sergeant had placed his seal. Counsel contended that this did not prevent pages being removed.

Sergt. Mercer stated the records, which he had seized, together with books and documents removed from the offices of defendant companies in Moose Jaw and Saskatoon were kept in the R.C.M.P. barracks at Regina. Mr. Davies elicited the information that the staff of Mutual, Limited, Regina were required to go three miles to the barracks for the purpose of referring to accounts, because all the business records had been seized.

H. B. Robertson, K.C., for the defence, objected to the admissibility of documents which ante-dated the period charged in the indictment for the conspiracy, that is, from 1920 to 1925. His objection was over-ruled by Mr. Justice McDonald, who quoted a case which admitted matters 30 years prior to the time specified.

THIS IS THE CLUE
HC 31
ROW SEC. SEAT
PARAGON THEATER
Good Only
MONDAY NOV. 25
NIGHT
ORCHESTRA

Read the story on Page Six.

EXPENSE ACCOUNT OF $50,000 FOR U. S. DELEGATION TO ARMS PARLEY AT GENEVA APPROVED BY SENATE

KING PRAISES SAILORS.

Sends Cablegram to Coolidge on Rescue of British Crew.

WASHINGTON, Jan. 30 (Canadian Press).—King George sent President Coolidge a cablegram yesterday praising the officers and crew of the liner President Roosevelt for rescuing in an Atlantic gale all hands of the British freighter Antinoe and expressing regret that two of the rescuing force lost their lives.

In reply, the President cabled that "The event is but another illustration of the heroism and gallantry which have characterized alike the mariners of the United States and Great Britain."

THREE DEAD AND TWENTY INJURED BY DERAILMENT

Two Men and Child Killed on Maine Central Railway.

TWO CARS OFF.

Boston Train Plunged Through Bridge—West of Marion.

MACHIAS, Maine, Jan. 30. — Canadian Press. — Two men and a child were killed and about 20 injured, six or seven rather seriously, late on Friday, when a passenger train bound from Calais to Boston, plunged through the Coldstream Bridge, on the Washington County branch of the Maine Central Railroad two miles west of Marion, derailing two cars.

The scene of the accident was 15 miles east of this town and 27 miles west of Calais. Doctors and nurses were rushed in a special train from Calais and on a locomotive from here. The injured were taken to an hospital at Calais.

The persons killed were reported in official despatches to the railroad officials, as Jason Gould of Calais, a Mr. Strout of Milbridge, and a child, about two years of age, named Hartford, from Woodland, near Calais.

The body of one man and the child had been recovered from the wreckage. The body of the second man was pinned beneath a coach and there was said to be a slight possibility that there was another body close to it.

The smoking car and coach, the last two cars of the train, which was Number 414, were derailed. The smoking car was tipped over while the coach rested on its side. The rear truck of the sleeping car, just ahead of these two cars, also was derailed, but no one in that car was injured, the officials stated.

OFFICER ARRESTS MAN FOR MURDER

John Parks Yields, But Denies Killing Game Warden.

OTTAWA, Jan. 29. — Canadian Press. — According to a report received by the Citizen from Pembroke the Provincial Police last night arrested John Parks of Whitney, Ont., who is wanted in connection with the deaths of Sergeant John Billings, game warden, and his guide, Joseph Stringer.

While the provincial police in the bitter cold were scouring the woods for Parks, Constable Elliott, who returned to Whitney, received word that the wanted man was at his father's house, and the officer made the arrest without any opposition.

Parks stoutly denied having anything to do with the deaths of the game warden and his guide.

(Canadian Press).—Evidence of a raid by Royal Canadian Mounted Police officers on July 15 on seven Winnipeg brokerage and jobbing houses, allegedly controlled by the Nash organization was given in the Court Friday in the trial of charges of conspiracy against the 53 defendants by Inspector F. J. Mead.

Assisted by 14 men, Inspector Mead stated that he supervised the

DEBENTURE DEBT INCREASE

WINNIPEG, Man., Jan. 30 (Canadian Press)—An increase of $5,300,000 in the municipal debenture debt of Manitoba, is shown in the statistical report for 1925, issued Friday by Hon. D. L. McLeod, municipal commissioner.

Geologists have estimated the lignite resources of Italy at 295,189,000 metric tons.

Official Acceptance of Invitation By League Will Be Next Step.

MEET IN FEBRUARY.

Conference Intended as Basis For Subsequent Discussions.

WASHINGTON, Jan. 30. Canadian Press. — Plans for the United States participation in the preliminary disarmament conference at Geneva crystallized into a definite project on Friday when the Senate adopted without debate the resolution providing $50,000 to pay the expenses of a United States delegation. The House already had approved it and the next step will be communication to the Council of the League of Nations of an official acceptance of the invitation to take part and announcement by President Coolidge of the personnel of the delegation.

Meanwhile preparation of instructions for the delegation is well advanced. The United States group will be ready to sail from New York on Feb. 6th, if there is no decision in Geneva to postpone the meeting of the preparatory commission to a later date.

U. S. Delegation.

Minister Hugh Gibson at Berne, Switzerland, will head the delegation, and Rear Admiral Hilary P. Jones and Brigadier-General H. A. Smith, who have been in collaboration with State Department officials, in preparation of instructions, now are slated for appointment as chief technical advisers. They will have the assistance of other officers of both the war and navy departments and will be authorized to draft military or naval attaches now abroad for service.

The instructions will be gone over by President Coolidge and Secretary of State Kellogg before they are finally approved. They will stress the desire of the Washington government to contribute in every possible way to the success of the attempt, which is the basis for a subsequent conference where actual international commitments for arms reductions could be worked out.

SENATOR SAYS GALES WERE FIERCE

Has Crossed Atlantic 46 Times—Never Saw Worse Weather.

NEW YORK, Jan. 30.—(Canadian Press)—Senator Charles Beaubien of Montreal, who arrived on the steamship France said he had never seen such terrific gales and such rough seas in all his forty six crossings of the Atlantic.

"Cape Rrace wired us that the wind velocity exceeded ninety miles an hour on Saturday night. This is greater than hurricane force. Sunday it was very exciting. One wave submerged the boat deck of the ship and we thought all was going to be smashed."

THE WEATHER.

Yesterday morning 20 below zero; this (Saturday) morning 35 degrees above. In 24 hours the temperature has spread 55 degrees. What effect such sudden changes have on the delicate mechanism of the human system, I leave for our doctors to say but to the ordinary individual who uses his thinking apparatus, it seems the strain must be tremendous. In some portions of the tropics, notably in Bermuda and the Baham Islands, the range of temperature during the twelve months of the year, is only about 20 degrees, and sometimes only 15 degrees. Here we can go 135 degrees on the thermometer scale. Lowest last night degrees; this morning at 7 o'clock, 35 above. — W. P.

BROCK STREET RINK TO-NIGHT.
GREAT SHEET OF ICE WHICH HAS BEEN KEPT WITHOUT USE ALL DAY FOR TO-NIGHT'S SKATING.
FINE BAND CONCERT.
1d26 172

K of C

K. OF C. NOTICE

Members are requested to meet at the Columbus Hall tomorrow morning (Sunday) at 11 o'clock for the purpose of going to the C.P.R. Station to meet the remains of their late Brother Michael O'Brien.

Also at 7 o'clock in the evening to proceed to the wake at Bro. J. Corkery's residence, 487 Gilmour Street. 1d-26-177

FOR SALE

$3,500 will buy new bungalow; all conveniences. West side.
...00 will buy new dwelling; all conveniences. South side.
... will buy brick dwelling in good condition.
...ral dwelling to rent also for sale in different parts of ...unty
...ur list if you are in the market to buy.

W. H. TAYLOR
...Hunter St. W., or Phone 1462.

AUTOS FOR SALE

CAR FOR SALE—FORD SEDAN—model '21 in first class condition; five good cord tires; $335 cash; Box 3626 Examiner.

CAR FOR SALE — FORD TOURING Car, good condition; phone 1983w. 3d-26-252

FOR SALE — 1920 CHEV PARTS, good cylinder block, crank shaft, generator, starter and coil; also other parts, cheap; apply evenings, 520 Elm St. 3d-28-272

HELP WANTED—Male

SALESMAN FOR LINE OF LITHOgraphed labels, stickers, art calendars, etc. Good sideline. Wright Litho Co., London, Ont.

MEN, 18-40, WANTING RY. STAtion-Office positions, $115-$250 month, Free transportation, experience unnecessary. Write Baker, Supt. (2131) Star Bldg. St. Louis. 1d-26-220

WANTED—GIRL ABOUT 16 YEARS for light housework; phone 2165J. Apply after 9 Monday morning. 1d-26-174

MEN WANTED — EARN WHILE learning greatest paying trades. Automobile, Engineering, Electrical, Batteries, Welding, Chauffering, Bricklaying, Plastering, Barbering, Mechanical Denistry. Catalogue free. Write Hemphill Government Chartered Schools, King West, Toronto 2. 5d-2, 9, 16, 23,30-3777

HELP WANTED—Female

WANTED—RESPECTABLE MIDDLE aged woman to keep house for family of four; apply between 2 and 5 p.m. to 121 Stewart St. 3d-26-254

WANTED—WOMAN TO DO WASHing; apply 266 Burnham. 3d-27-269

WANTED — A MIDDLE AGED WOman to take care of home and family of five children; address Chas. Lawrence, Fraserville, P.O., Ont. 3d-105-5081

VETERINARY

DR. W. L. McELROY, Vet. Sur., office and residence, 190 Charlotte St., Charlbond Bldg., Peterboro. Phone 1623J.

BARRISTERS AND SOLICITORS

HATTON & REID, BARRISTERS, Solicitors, 397 1-2 George Street. Phone 63. Money to Loan. C. W. Hatton, K. C., J. W. Reid, Successors to A. E. Dixon.

GORDON & O'BRIEN— Barristers Solicitors, Notaries. Money to loan on easy terms. Special attention to Patents and Trade Marks. Phone 219. Hon. G. N. Gordon, K.C., J. A. O'Brien.

J. R. CORKERY, BARRISTER, SOLicitor, Notary Public. Office Ground Floor, 414 Water St., Peterborough. Fve Doors North of Hunter Street. Money to loan at current rates on easy terms.

S. T. MEDD—Barrister, Solicitor, Notary. Office over the Dominion Bank, corner of George and Simcoe streets. Telephone No. 22. Private funds to loan at current rates upon easy terms.

DUMBLE & JOHNSTON—Barristers, Solicitors, etc. Office, over the Toronto Savings and Loan Company, George Street, D. W. Dumble, K.C., W. Johnson.

R. R. HALL—Barrister, Solicitor, etc. Peterboro, Ont. Office, corner of Hunter and Water streets, over the Canadian Bank of Commerce. Trust Funds to loan on easy terms of payment.

JAMES FORDYCE STRICKLAND—Barrister, Solicitor, Notary Public Peterboro. 'Phone 191. Money to loan. 375 Water street.

WILFRID F. HUYCKE, Barrister, Solicitor. Notary Public. 395 Water street. Telephone 239.

PECK, KERR & McELDERRY, Barristers, Solicitors and Notaries. Office, Water street, Peterboro. Money to loan at the lowest current rates of interest. Telephone 1950. E. A. Peck, F. D. Kerr, K.C., V. J. McElderry.

MEDICAL

DR. BUCHANAN, F.R.C.S., Edinburgh M.R.C.S., Eng., L.R.C.P., London; Eye, Ear, Nose and Throat Specialist Hours 9-11 2-4 p.m., and 7-8 p.m. 'Phone 519. Office, corner Water and Murray streets.

DR. C. C. CRAGG—Eye, Ear, Nose and Throat Specialist. Office 295 Charlotte street, formerly occupied by Dr. Neal. Hours—9-11 a.m., 2-4 p.m., 7-8.30 p.m. Telephone: House 1018. Office 2185.

F. T. WEBSTER, Ontario Land Surveyor, Registered Professional Engineer, formerly with Lewis and MacRostie of Ottawa. Phone 2540.

IT PAYS TO ADVERTISE

NOTICE

FINANCIAL.

ARE YOU IN NEED OF CAPITAL to expand your business? WE ORGANIZE, REORGANIZE, INCORPORATE and finance industrial business propositions anywhere in Canada ;expert staff of financial men at your diposal; stock-selling campaigns managed; bank references. LOCATORS, INDUSTRIAL FINANCIERS, 331 Bay street, Toronto. 3d-16,23,30-3991

NOTICE — FARMERS—SAW MILL now running, quick service; Dinsdale's, King or Charlotte. 26d-47-121

NOTICE — TAXIDERMIST WORK done. Have your specimens mounted. Apply 156 London, phone 878. 26d-31-5007

NOTICE—CONTRACTING AND Building operation and repairs; hardwood floors; F. Barrett, 202 Smith St., phone 2209J. 26d-46-213

NOTICE—H. SUNMAN WANTS PAPerhanging, painting; satisfaction given; phone Windsor Hotel. 6d-26-207

SPECIAL NOTICE. CUT THIS OUT, it will pay. House repairs, cellar to roof; furnaces, stoves expertly cleaned, complete one-fifty, and repaired. We also have hospital for every description of broken goods, from electric irons, furniture to pair of scissors. Costs nothing to phone. Small trial will surprise you how cheap we work. Wm. J. Bull, 1086M.

WANTED

WANTED—HENS AND CHICKENS—special prices paid; phone 2037F. H. F. Doig. 26d-42-154

WANTED—PLAIN SEWING, ALSO children's garments. 'Phone 2291M. 3d-16,23,30-88

WANTED—SEWING BY THE DAY; will go out of town; phone 216 evenings. 3d-26-244

POSITION WANTED — BY YOUNG woman as housekeeper in city; apply 346 Aylmer St. 3d-28-279

LOGS WANTED — HIGHEST CASH price paid for all kinds of logs; custom sawing done while you wait. Purdy Lumber Co. 6d-26-212

WANTED—6 ROOM HOUSE, WEST of Park St., Bolivar or north, between three and four thousand dollars; apply 344 King St. 3d-26,28,30-233

WANTED TO RENT TO STORE—Piano, fumed oak or similar finish for remainder of winter; will have good care and will be in room having even temperature. Box 78 Examiner. 3d-25-78

WANTED—BY YOUNG MAN, ROOM and board in private home, central location; apply Box 255 Examiner. 3d-26-255

WANTED—SEVERAL ROOMS, FURnished or unfurnished, light housekeeping; Box 257 Examiner. 3d-26-257

WANTED—ANYONE DESIROUS OF becoming a member of the K.K.K. write Box 741, Toronto. 26d-39-3

WANTED—HOUSE 6 OR 7 ROOMS; modern, central, party would exchange some lots or auto as part. Apply 421 George St. 5d-26-225

WANTED—LIVE POULTRY—EXTRA prices paid for good stock; phone 771 and we will call, or bring them to A. Atkins, 189 Charlotte St. 26d-23-5098

FOR SALE

FOR SALE—FIRST CLASS GUITAR, Mandolin and Ukulele; very reasonable; 190 Brock St. 3d-28-273

FOR SALE—NEW HIGH BACK CUTter; also good used cutter. 169 Hunter St. East.

FOR SALE—TWO TON OF CANNEL Coal at a bargain; apply Box 277 Examiner. 3d-28-277

FOR SALE — 1 GILSON ENGINE 12 H.P. mounted on steel trucks, nearly new; cheap for quick sale; apply to John A. Brown, Frost and Wood agent, Front St., Hastings, Ont. 6d-29-1w-146

FOR SALE—HEINZ DILL PICKLES, 6 for 25c; Boyle's Grocery. 7d-24,26,30,3,10,17,24-3202

FOR SALE — BODY HARDWOOD, maple wood; split or in block, price $9 per load, delivered; apply 536 Roger.. 3d-27-262

FOR SALE — OAK BUFFET $20; hall rack $5; new improved Quebec with oven $29; quartered oak dining table, etc.. M. T. Butcher, 350 Water. 3d-27-266

FOR SALE—LADIES' LONG BLACK cloth fur-lined coat; phone 513. 6d-27-232

FOR SALE—SNAP—TWO LOTS FOR sale in the best location of city at 1-3 value; apply 335 George St. Phone 1021J. 3d-26-234

WOOD FOR SALE — CUT RATE prices; Dinsdale's, phone 153. 26d-47-124

FOR SALE—GOOD DURHAM COW; milking; apply first house south St. Peter's cemetery on west side of Monaghan Road. 6d-28-242

FOR SALE—CHEAP — WELL BRED Airedale (female); also two Pups, 8 weeks, 1 male, beauties; owner leaving district; Box 613, Lakefield. 8d-30-235

DRY WOOD FOR SALE — PHONE 1937 for choice body hardwood and hardwood slabs and hemlock slabs at reasonable prices; W. J. Fitzgerald, Perry St. 26d-41-35

FOR SALE—WHY BUY ICE WOOD when you can get it all cut and under cover; body hardwood, hard slabs and good grade of all hardwood at $10 per cord, cut and dry. W. H. Baker, phone 676; evenings, 1830M. 26d-180-3774

LOST

LOST—ON MONDAY NIGHT; SILK Bag containing two pairs of glasses on Gilmour or Aylmer St. Please leave at Examiner. Reward. 3d-27-268

LOST—RED-LINED HORSE BLANket on Thursday on or near Townsend St., phone 2260 or 1026J. A. Thompson wood yard. 2d-27-178

LOST—BROWN POMERANIAN DOG (female); finder please phone 2409. 3d-28-275

TEAMING & CARTING

WANTED — MOTOR CARTING. ALL kinds, long or short hauling. Beatty Bros. 'Phone 2168-891r2.

FOUND

FOUND — BULL TERRIER (FEmale); Hastings tag, 1925; phone 1930m. 3d-27-270

WORK WANTED

WORK WANTED—WOOD SAWING done; phone 1750F. 6d-19,21,23,26,28,30-97

AGENTS WANTED

A BUSINESS OF YOUR OWN. MAKE and sell chipped glass name and house numbers, checkerboards, signs, etc. Large booklet free. E. Palmer, Manufacturer, Dept. 16, Wooster, Ohio. s. tf.

AGENTS WANTED—WASHO BEST seller, great repeater. Highest commission. Washes clothes without rubbing. Makes WASHDAY a holiday. Beats everything. Sample free. P. A. LEFEBVRE & CO., Alexandria, Ont. 1d-26-166

AGENTS WANTED — PLEASANT profitable home work, for men and women. Three to five dollars every day easy. No knitting, peddling, canvassing, or agency. No costly outfit to buy. No investment to make, you need not spend a dollar. Send stamp for postage on valuable details. Ellethorn, 173 MacDonnell Ave. Toronto, Can. 1d-26-195

NURSING.

NURSING — PRACTICAL NURSES frequently earn $30 a week. Learn by private correspondence course. Catalogue No. 34. Free. Royal College of Science, Toronto, Canada. 16d -16,23,30,6,13,20,27,6,13,20,27,3,10,17,24,1—82.

BOARDERS WANTED

BOARDERS WANTED—ROOM AND board, exclusive home; apply 273 Rubidge; phone 1649J. 3d-25-249

HOUSES, REAL ESTATE

FOR SALE—LOT FOR SALE — APply T. Montgomery, Benson Ave. North. 6d-27-230

FOR SALE — NEW HOUSE, DESIRably situated in the West End, centre hall plan, oak floors through out and modern in every respect; easy terms to suit purchaser; apply 437 George street. dtf-3483

EASY TO OWN — 7 ROOM HOUSE, dandy garden, bargain, East city, consider lot as part, apply 421 George St. 5d-29-264

SPLENDID BUNGALOW HOME—Electric fire place, French doors, hardwood up and down stairs, everything is right; good terms; apply 421 George St. 5d-29-263

FOR SALE — 8 ROOMED SOLID Brick House all conveniences, newly decorated, also first class piano; cheap for quick sale; apply 560 Water St. 6d-27-226

FARMS FOR SALE — IN SMITH, Monaghan and Ennismore; apply D. J. Lundy, 95 Hunter St. 6d-28-239

UNDER DOCTOR'S ORDERS I WILL sell my 160 acre farm four miles from City, Concession 10, North Monaghan. 120 acres working land balance pasture. One 100 feet by 30 feet bank barn, and one 100 feet by 30 feet barn with cement stabling; tie for 45 head of cattle and 12 horses; silo; drive shed; hen house; 4 wells one spring; 2 orchards; brick house; three piece bath; sink in kitchen; hot and cold water. This farm will be sold right. J. D. Lundy, R.R. 3, phone 969 ring 2. 5d-122-5078

FOR RENT

FOR RENT — MODERN, HEATED Apartments; apply 437 George St. dtf-1868

FOR RENT — FURNISHED ROOM; central; apply 379 Park St. N. or Phone 525w. 3-28-278

FOR RENT—A FRONT BEDROOM, furnished, steam heated, in exclusive home; for business man or traveller; phone 613. 3d-28-274

TO RENT—APARTMENT, 5 ROOMS, not heated, 3 piece bath, back and front entrance; balcony, newly decorated; 211 Stewart St., apply 255 Reid St., phone 1544F. 7d-41-267

FOR RENT—HEATED OFFICE ON George street. Apply 437 George street. dtf

FOR RENT—THREE ROOMS, HEATed; conveniences; furnished if desired; phone 1754J. 6d-26-217

TO RENT — FIRST CLASS 5 ROOM lower apartment, every convenience; residential; apply 421 George St., phone 273 evenings. 5d-26-224

FOR RENT — OFFICE, HEATED; Apply Bank of Toronto. dtf.-3055

HOUSE TO RENT— 539 DOWNIE street. Apply 437 George street. dtf-1337

1919 1920 1921 1922 1923 1924 1925 And Again in 1926

1

Buick First

First choice of display at the National Automobile Shows is not left to chance. It goes, each year, to the member of the National Automobile Chamber of Commerce whose dollars and cents volume of business has topped all others. Public preference for Buick motor cars has given this honor to Buick again this year, as in every one of the preceding seven.

st Place

At the New York National Automobile Shows

A. BROWN & CO.
DEALERS.
'Phone 126 — 383 Water St.

TUGS CARRIED BY ICE FLOES

Two Car Ferries Also Caught Caught in Lake Michigan Ice.

IN NO DANGER.

MUSKEGON, Mich., Jan. 30. — (Canadian Press). — The fishing tugs Helen N. and Indian, along with the Canadian National car ferries Milwaukee and Grand Haven, drifted with a moving ice field last night and are 15 miles north of Muskegon, in Lake Michigan, this morning. The ships were being carried to the north at a rate of three miles an hour. The Goderich steamer Alabama is in the ice south of this port. None of the boats are believed to be in great danger.

The tugs, with five members of the crew aboard, are believed to have sufficient food and fuel for a day.

NOTICE TO CREDITORS

Notice is hereby given that all persons having claims against the estate of ADA CROSSEN, late of the City of Peterborough, who died on or about the 13th day of September, 1925, are required to forward their claims, duly proven, to the undersigned, on or before the 15th day of February, 1926.

AND NOTICE is further given that after the said date, the PUBLIC TRUSTEE will proceed to distribute the estate, having regard only to such claims of which he shall then have had notice.

Dated at Toronto, this 12th day of January, 1926.

PECK KERR & McELDERRY,
415 Water Street,
Peterborough, Ontario.
Solicitors for the Public Trustee, Osgoode Hall, Toronto, 2, Ontario.
2d-23-30-77

NORTHERN ONTARIO MAKING PROGRESS

Hon. Chas. McCrea Tells of Development and Boom.

TORONTO, Jan. 30 (Canadian Press).—Speaking at a meeting of Ward 2 Conservatives last night, Hon. Chas. McCrea, Minister of Mines, traced recent developments in Northern Ontario, described the boom in the mining business there, and presaged still greater activities in the future. While the previous year, he said, the mining industry involved $85,000,000; ;n 1925 business had mounted to $90,000,000. The nickel business which was handicapped during the war, showed in 1925 an increase of 40 per cent. in excess of pre-war production.

He sketched the policy of the Lands and Forests Department in the leasing of timber limits, emphasizing the value of the contracts calling for reforestation work. The north, he said, was attracting capital for pulp and paper industries and mining. Timber agreements signed by the Government would assure the expenditure of about $80,000,000 in Northern Ontario before the end of 1927.

BASKETBALL

Canadian Woollens defeated the Trojans by a tidy score of 26-12 in a basketball game featured by good deefnce and combination play.

The line-up:

Woollens — L. Slaughter, M. Bradley, V. Peryer, P. Foster, C. Bradley, J. Gregory.

Trojans—M. McLaren, A. Burns, E. Butcher, M. Kennedy, A. Heason, F. Eobichon; sub, M. Eastwood

FARM FOR SALE

10% CASH—BALANCE IN 25 YEARS

The Soldier Settlement Board of Canada offers for sale by Public Tender, 100 acres, West½ Lot 9, Concession 10, Township of Harvey, Peterborough County

Terms of sale are 10 per cent of the purchase price in cash on acceptance of the tender, and the balance in twenty-five equal, annual instalments, with interest at 6 per cent per annum on the amortization plan.

Each tender must be accompanied by an accepted cheque for $100. If tender is accepted, this sum will be credited to the purchase price of the land. If tender is not accepted the money will be returned to the tenderer.

Tenders will be opened at Toronto, Ont., on Ferbuary 15th, 1926.

The highest or any tender not necessarily accepted. If the land is not sold on the date above mentioned, the Board will be prepared to receive offers to purchase until such time as it is finally disposed of.

Tenders should be in plain envelopes marked "Tender for the purchase of W½ Lot 9, Concession 10, Harvey Township, Peterborough County." Address tenders and enquiries to:

THE SOLDIER SETTLEMENT BOARD OF CANADA

J. W.McKee, District Superintendent.

Dated at Toronto, Ont. this 17th day of Dec. 1925. 2d--6,30-3996

COKE
Solvay Coke in nut size.
WOOD
No. 1 Body Hardwood and Hardwood Slabs, cut to your order.
'PHONE 209.
H. B TAYLOR & SON

10d-9 12 14- 16 19 21 23 26 28 30-3907.

Save Your Coal
Comfort can be had and money saved on fuel if you have your windows and doors fitted with Chamberlain Metal Weatherstrip. It shuts out cold winds and is the cheapest and most effective weatherstrip on the market.
J. H. VANCE
773 AYLMER ST.
Peterborough : Phone 1292

GYPROC
Fireproof WALLBOARD
Durable as Rock and Workable as Lumber.
BUILDERS' SUPPLIES
and
COAL
THOS. A. REHILL CO.
210 WOLFE ST.
Phone 245

IT PAYS TO ADVERTISE

INJURIES FATAL.

Toronto Woman Dies From Hurts Received in Auto Wreck.

TORONTO, Jan. 30 (Canadian Press).—From injuries received in a motor accident at St. Catharines ten days ago, Miss Lois Wilson of this city, aged 51 years, died in the General Hospital to-day, after a second operation on Tuesday had proved unsuccessful. An inquest will be held.

B. C. SHINGLES
I handle the best grades of British Columbia Shingles at best prices. Roofing and roofing materials our business.
FRED. H. ROWAN
607 Weller St. Phone 851

Dry Wood
UNDER COVER
Hard and soft. Cut and delivered. At moderate prices. Prompt delivery.
Also manufacture to order any style
INTERIOR TRIM, SASH AND DOORS, ETC.
CANADIAN ALADDIN CO.
Phone 952 Evenings 2080j

RAILWAY TIME-TABLES

CANADIAN NATIONAL RAILWAYS

Canadian National Railway Time Table corrected to date. All trains daily except Sunday.

No. 96—8.10 a.m. for Port Hope, Toronto, Hamilton, Montreal, Quebec and Portland, Me.
No. 93—8.20 a.m. for Lindsay, Orillia, North Bay, Midland and Toronto.
No. 371—8.30 a.m. for Lakefield.
No. 98—8.35 a.m. for Hastings, Campbellford, Stirling, Belleville and points on main line east.
No. 92—12 noon for Port Hope, Ottawa, Toronto, Buffalo, Philadelphia, New York, makes connections with "International Limited" for London, Detroit, Chicago and California points also with the "National" for Winnipeg and Vancouver.
No. 100—12.15 p.m. for Hastings, Campbellford, Stirling and Belleville.
No. 373—12.30 p.m. for Lakefield.
No. 95—5.25 p.m. for Lindsay, Orillia, Midland, North Bay and Toronto, also makes connections for Detroit and Florida points.
No. 99—8.19 p.m. for Lindsay.
No. 94—9.10 p.m. for Port Hope, Montreal, Quebec, Halifax, Boston, Portland, Me.; carries through sleeper for Montreal.

CANADIAN PACIFIC RAILWAY.
(Corrected to date.)

GOING EAST—
11.57 a.m.—Norwood, Havelock, Bonarlaw, Tweed, Perth, Smith's Falls, Kingston, Ottawa, Montreal and intermediate points daily. On Sunday this train proceeds east only as far as Havelock.
8.20 p.m.—Indian River Norwood, and Havelock. Daily except Sunday
11.55 p.m.—Havelock Tweed, Kingston, Perth, Smith's Falls, Montreal, St. John, Boston and New York. Daily except Saturday.
1.50 a. m.—Havelock, Tweed, Kingston, Perth, Smith's Falls, Ottawa

GOING WEST—
4.55 a.m.—Myrtle, Toronto, Guelph Goderich, Hamilton, Galt, Woodstock, St. Thomas, London, Chatham, Detroit, Chicago and New York. Daily.
8.00 a.m.—Toronto (Yonge street), Owen Sound, Teeswater and intermediate points. Daily except Sunday.
1.35 a.m.—Toronto, Hamilton, Brantford, Buffalo, Rochester, Boston New York Galt, Woodstock, London, Chatham, Detroit and intermediate points between Peterboro and Toronto. Daily except Sunday.
9.35 a.m.—Bethany, Lindsay, Orillia, Port McNichol and intermediate points. Daily except Sunday.
3.35 p.m.—Toronto, Hamilton, Brantford, Buffalo, New York, Galt, Woodstock, London, Windsor, Detroit, Chicago and intermediate points between Peterboro and Toronto. Daily.
6.50 p.m.—Lindsay, Toronto and intermediate points. Daily except Sunday.

BARGAINS ! BARGAINS !

Ten acres close to city; fine garden land, brick house, frame barn, to rent or for sale; possession first of March.
$3500.00—Six roomed brick bungalow, three piece bath, hardwood floors, garage; this is a real bargain.
$3200.00 — Dandy two story, brick seven rooms, square plan, county tax, cannot be built under $4000, lot thrown in.
$1700.00 — Nice grocery business, south end, rent $25.00 per month.
$5500.00—Modern west end bungalow, hardwood floors, take car or lot, balance to suit.
$2700.00—Two story brick, toilet, sink, electric stove, exchange on East city house.

H. J. McCANNAN
Phones: Office, 46. Residence, 772.
Agents for Fidelity, Phenix, British and European Fire Insurance Cos.
Walter Nugent, Phone 2598

FOR SALE

$4800—7 roomed Brick, all modern, garage, central, see this.
$4300—6 room Brick, all modern, north end.
$2600—6 roomed red Brick, 2 piece plumbing, garage; a snap.
$3000—6 roomed red Brick, all modern, except furnace; extra lot.
$4000—6 roomed red Brick, all modern, hardwood floors, would take lot.
$2500—6 roomed Frame house, 2 piece bath, large lot, easy terms.
50 acres close to city, good buildings, would exchange for house in city.
Several choice farms for sale or exchange on city property.
All kinds of insurance written.

J. CHAMBERS & CO.
392 Water Street
Office 841.
Residence 'Phone 1594W
G. Adams, agent, Res. phone 797m.

FOR SALE

7 room new bungalow style, all modern, west side, take lot...$5500
6 room new oak floors up and down, central, north, bungalow style $5500
6 room brick, edge of city; water, light and gas, township tax..$2300
75 acres, Chemong road, all under cultivation best of soil, good house and barn on stone wall, stabling under, cement floors, windmill, 4 miles from city, good terms, inquire.
Brick factory or garage building, 3 stories, 40 x 90, line shaft, and other machinery, good village, main road; bargain............$5000
Houses and apartments to rent.

P. E. Rutherford Agency
282 George Street Phone 142

APARTMENT

To let; five rooms, central, conveniences, low rent.
Also Store and Garage to let.
A. LOW & CO.
385 Bethune St.
Phone 697 - N. and Hol. 1027

FOR SALE

New brick house, just completed, 6 rooms, modern, hardwood floors, large lot, good terms, price..$4500.00
New bungalow, 5 rooms, modern, situated in the north end, good terms, owner would exchange for lots, price $5000.00
Very comfortable stucco house, 7 rooms, modern, hardwood floors, large lot, good terms, price..$4200.00
Comfortable house, 6 rooms, partly modern, good lot, situated in north end, good terms.............$1800.00
13¼ acres of choice garden land, situated east of city; brick house, barn, driving shed, etc. Owner would exchange for a farm, or will sell on good terms, price............$8000.00
200 acres of land, 160 acres working land, balance is pasture, and wood; comfortable frame house, 6 rooms, bank barn, 100 x 30 ft. Driving shed, silo, etc. 6 miles from city. Owner would exchange for a property in city, price............$10,000.00

J. T. O'CONNELL & CO.
136 Hunter St. W.
Office phone, 376. Residence, 1359.
A. Mills, agent, phone 1493w.

Telephone 790 When You Want Your
Piano Or Organ Tuned.
Player Pianos a Specialty
All Work Guaranteed
W. H. CUNNINGHAM
560 Weller Street

CHINA PAINTING
Mrs. Langley McCarthy Teaches Biscoffs' New and Beautiful Work in
CHINA PAINTING

DAVIS-THOMPSON COMPANY, LTD.
Insurance and General Agency
433 GEORGE ST. PHONE 40

4% INTEREST, compounded Half-Yearly, Paid on Deposits
One Dollar opens an account. Special facilities afforded Depositors for the convenient transaction of their business, and accounts are subject to cheque withdrawal.
For Sums of $100 and upwards this Company's Debentures are issued in terms of one to five years, bearing special rates of interest, depending upon the term of investment.
TORONTO SAVINGS AND LOAN CO.
435-437 George Street
Peterborough

"BRINGING UP FATHER" Geo. McManus

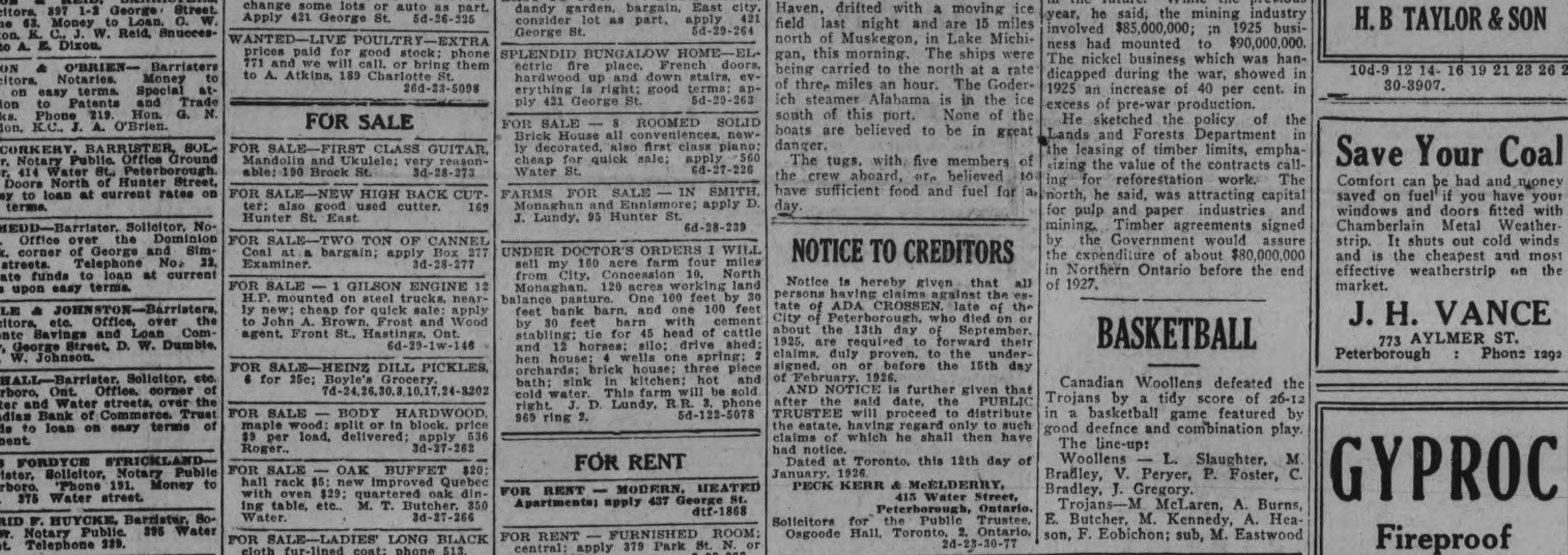

"My Help Cometh From the Lord" - Ps. 121, vs. 2

RELIGION AND THE MAN FROM MARS

By GLENN FRANK

(Copyright, 1926, by The McClure Newspaper Syndicate.)

Foreign visitors who spend most of their time in New York, which is a sort of suburb to America proper, comment with sickening regularity upon the people's devotion to a sordid materialism and deliberate snubbing of things spiritual.

Some of us, however, whose duties have taken us into the by-ways as well as the high-ways of the United States, know that we are passing through a period of profound religious concern as well as religious confusion.

Particularly during the last five years I have found many of my friends in a mood of anxious questioning. They are wondering about the forms and fashions that have come and gone in religion. The Fundamentalists are wondering: the Modernists are wondering; and both are worried as they wonder.

Never in my life have I known as many men articulately anxious about finding authentic spiritual satisfaction; never in my life have I known as many men spiritually confused.

Many of us are confused if not handicapped by the innumerable catch-words of religion that have followed us from nursery days.

I have wondered, therefore, what questions a man from Mars might ask about religion, should he come among us with an ignorance of the history of religion that would place him above the battle of creeds.

One man's guess may be as good as another's, but here are six questions that I think an intelligent man from Mars might ask about religion after he had seen our churches and listened to our controversies:

Is religion a matter of a church, a matter of a book, or a matter of a spirit? That is, shall the court of last appeal in matters of religion be the organized church, the printed bible, or the inner response of the individual worshipper?

Is religion a matter of authority or a matter of adventure?

Is religion a matter of deliverance for the sick-minded or a matter of development for the healthy-minded?

Is religion a personal matter or a social matter?

Is religion a matter of creed or a matter of conduct? That is, shall its test be declarations or demonstrations?

Is religion a matter of science or a matter of mysticism?

Not only would a man from Mars be likely to ask these questions; thousands upon thousands of people are asking them in more or less articulate fashion.

The right answers to these questions will enable us to live with a more satisfying sense of inner peace and power.

The Lord's Prayer

BY LIEUT. H. F. ROBERTSON

St. Matthew vi, 9

De-pair not 'neath affliction's stroke, but rather
Bring all thy troubles to the bosom of
Our Father.
He comforteth, nor is there aught of leaven
In His relief; a tender Parent Thou
Wh'ch art in heaven.
'Mid sympathetic grace from Him, alway the same,
We grateful murmur
Hallowed be Thy name.
And with the angels cry—no voice there dumb—
Aloud, with one accord,
Thy Kingdom come.
And, as our hearts in gratitude to Him are won,
May we not truly supplicate
Thy will be done.
As did that band of old, that wonderful eleven,
His grac'ous spirit they received
On earth as 'tis in Heaven;
By Whose sustaining hand in hunger fed,
When faint they cried
Give us this day our daily bread.
To Him Who guardeth us from Satan's snares and nets,
We plead for grace, that He may thus
Forgive our debts
So we must likewise grant release from earthly fetters,
And may not hope unless we pray
As we forgive our debtors.
And as sin comes to all, whatever be our station,
So pray we (all)
Lead us not into temptation;
And when we're weakly tempted to believe ill
Of friend, or kin, He will
Deliver us from evil.
As all shall test that grand and sacred story—
Thine is the kingdom, the power and the glory";
So when stern death this "mortal coil" shall sever,
Immortal life be ours
Forever and forever.
Amen.

RED ROSE TEA
"is good tea"
Perhaps you use good tea. We think Red Rose extra good.

Collections Abroad

WITH over 800 branches in Canada and 120 abroad, we are able to offer direct collection facilities for both domestic and foreign business.

A highly organized Exchange Department and a system of direct wires between the chief commercial centres in Canada and the United States are features which appeal particularly to exporters and importers.

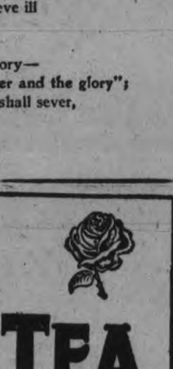

Much valuable information covering data on markets, tariffs and confidential credit reports is furnished through our special departments created for this purpose. Our specialized service is at your disposal.

The Royal Bank of Canada

©450

Peterborough Branch • V. Eastwood, Manager

IT PAYS TO ADVERTISE. READ THE WANT ADS.

BEREAN CLASS TEA A PLEASANT AFFAIR

Was Held at Home of Teacher, Mrs. J. F. Morrison.

The Berean Bible Class of Knox Church held a very pleasant tea on Thursday afternoon at the home of the teacher, Mrs. J. F. Morrison, Dalhousie street. Arrangements for the tea were in the hands of the president, Mrs. E. Benson, and Mrs. J. Foster. Tea was poured by Mrs. J. Johnson, assisted by Mesdames Chambers, English, Wood, Gerard, Londerville and Wells. Mrs. J. Bannon had charge of the candy sale. During the afternoon, a pleasing musical programme was given, with instrumental numbers by Miss M. Pollock, Mr. Chas. Peaker, Tom and Bob Allen, a vocal solo by Mrs. Spicer, and a violin selection by Robert Wylie, with piano accompaniment by Lloyd Wells.

EVENING SUBJECT:—
THE JEW
AND THE MOST DARING THING IN HISTORY.

St. Paul's
Presbyterian Church—Rev. Wm. Allan, Minister
MORNING SUBJECT:—
"GOING OUT INTO THE UNKNOWN"
MID-WEEK SERVICE WEDNESDAY at 8 P.M.—SUBJECT:
"WHERE ARE THE DEAD"
(Illustrated by chart) Owing to being crowded out of the Guild Room this meeting will be held in the Sunday School Hall.
A Cordial Invitation Extended To Strangers and Visitors
Services 11 a.m. and 7 p.m. | Mus. Director: M. B. CHENHALL, A.R.C.O.
Sunday School at 3 p.m. | Soloist: MISS GRETA LeBARR.

WEEKLY SUNDAY SCHOOL LESSON

TEXT: John 6:1-14.

After these things Jesus went over the sea of Galilee, which is the sea of Tiberias.

And a great multitude followed him, because they saw his miracles which he did on them that were diseased.

And Jesus went up into a mountain, and there he sat with his disciples.

And the passover, a feast of the Jews, was nigh.

When Jesus then lifted up his eyes, and saw a great company come unto him, he saith unto Philip, Whence shall we buy bread, that these may eat?

(And this he said to prove him: for he himself knew what he would do.)

Philip answered him, Two hundred penny-worth of bread is not sufficient for them, that every one of them may take a little.

One of his disciples, Andrew, Simon Peter's brother, saith unto him,

There is a lad here, which hath five barley loaves, and two small fishes: but what are they among so many?

And Jesus said, Make the men sit down. Now there was much grass in the place. So the men sat down, in number about five thousand.

And Jesus took the loaves; and when he had given thanks, he distributed to the disciples, and the disciples to them that were set down; and likewise of the fishes as much as they would.

When they were filled, he said unto his disciples, Gather up the fragments that remain, that nothing be lost.

Therefore they gathered them together, and filled twelve baskets with the fragments of the five barley loaves, which remained over and above unto them that had eaten.

Then those men, when they had seen the miracle that Jesus did, said, This is of a truth that prophet that should come into the world.

The International Uniform Sunday School Lesson for Jan. 31: Jesus Feeds Five Thousand Men.—John 6:1-14.

BY WM. E. GILROY, D.D.
Editor of The Congregationalist.

THIS lesson concerning the feeding of the five thousand brings us straight into the heart of the whole question of the miraculous. There are many miracles of Jesus that might be explainable upon the basis of higher laws, the nature of which has been partially discovered. We are realizing as never before the power of mind over matter.

Undoubtedly remarkable cures have been effected in recent years by those who have rather deliberately followed psychological laws in exercising such influence, sometimes under religious auspices but also in many instances without any association or profession of religion.

When one thinks of the personality and spiritual power of Jesus one is not amazed that the lame should have walked, that the deaf should have heard, and that many who were sick should have found new health and vigor in his presence.

We do not mean that miraculous circumstances are all to be explainable upon this basis of psychological influence though we should probably find that all circumstances, no matter how seemingly miraculous, have been in accordance with laws that we have not yet discovered. But when we come to an incident like this feeding of the five thousand we are in a realm where nothing that we have discovered of psychological force can account for so amazing a result.

Accepting Miracle.

There can be no use whatever arguing about this miracle. Some will accept the narrative as literal history and believe it without difficulty. Others may believe that it is of the nature of legend or tradition, a wonder story that has become attached to the life of Jesus just as wonder stories have become attached to the life of every great leader and teacher of the past.

If the significance of Jesus had been simply that he fed five thousand people with five barley loaves and two fishes, we should have little occasion for interest in him as a spiritual leader; that might mark his wonder working power, but it could not indicate his divine or his power of saving people from their sins. The significance of Jesus was that he brought to men the bread of life. He himself deprecated the dependence upon signs and miracles, and he spoke very plainly to those who sought him because of the loaves and fishes and not because of the living bread that he had to give.

This narrative might well symbolize the marvelous way in which Christianity has had its growth and influence. From very small beginnings it has brought the bread of life to innumerable thousands, and the richness of the provision of grace is symbolized by the abundance. We are concerned here not with a great magician but with a great Savior who loved the masses of the people and who looked upon them with compassion.

We may not have power to perform miracles such as Jesus did, but if we had in our hearts the deep love for our fellowmen that he had, if compassion moved the souls of all who professed the name of Christ as it moved our Master in his earthly life, could we imagine any one in all the world going hungry? There would be bread enough for all, and all would eat and be filled.

The Never-Filled.

It is touching to think of the vast mass of humanity who never know what it is really to be filled. We are told that there are hordes of people in India, even in the years when there is no famine, who never know what it means to have enough, and one thinks of the children of the Near East who, with all the provision that has come in recent years from Christian America, have not had during much of the time more than one meal a day. Here is where the lesson strikes home to those of us who are well fed and who never know what it means to miss a meal.

Instead of much controversy over whether the miracle happened or not would it not be well if we found in consecration to Christ the power to work modern miracles through the application of God's laws to human problems?

At any rate the lesson and its meaning are lost for us unless we find in Jesus the bread of life and feed upon him in our hearts by faith.

RADICALS SEEK NEW GROUND TO ATTACK DOUMER

Propose to Withdraw Their Finance Plans in Offensive Manoeuvre.

POLITICAL FIGHT.

Socialists Demand Vote on Government's Stamp Tax Measure.

PARIS, Jan. 30. Canadian Press.—The Radical and Socialist leaders decided on Friday that the financial battle in the Chamber is being waged on ground which is unfavorable for them and resolved to change their plans and draw the government, if possible, on to a new field where the Radical Socialist chances are better.

It was agreed by the Radicals and Socialists that the chamber should abandon consideration of the bills they themselves had presented through the Chamber Finance Committee and take a vote on Finance Minister Doumer's proposed stamp tax on all business transactions.

Supporters of the government, however declare that this manoeuvre merely shows the Radical-Socialist fight is on purely political lines. The procedure asked for by the Radical-Socialist leaders, it is pointed out, is contrary to Parliamentary rules, the finance committee having rejected all of M. Doumer's bills and reported on substitutes, which are the only measures now regularly before the House, with amendments which have been proposed.

It is held by the government supporters that the stamp act can be voted on only as an amendment to the measures of the cartel.

The different groups of the cartel will deliberate separately on the question to-day. The chances are that they will approve the manoeuvre suggested by Leon Blum, the Socialist leader, to force a vote on the government plan before the time comes for an issue on their own measures.

Bitter Comment.

Coming just when the talk of conciliation seemed to justify hope for an early favorable issue of the financial discussions, the Radical-Socialist move has caused bitter comment among all the groups. Feeling ran high throughout the afternoon debate in the chamber, in the course of which M. Doumer presented the government's views.

He told the deputies that the time had come for parliament to assume all its responsibilities. He decried the disposition of the parties to throw the blame for the situation on their political adversaries.

Every party is equally responsible, he said, and the consequence of failure to remedy the situation promptly and save the franc, would be shared by all.

MURRAY STREET BAPTIST CHURCH
REV. C. W. ROSE, D.D., Pastor
11 A.M.—Church and Sunday School Service.
7 P.M.—Evening Worship.
Rev. Dr. ROSE
Will Preach Morning and Evening and Will Conduct All Services
MR. FRANCIS SUTTON, Musical Director

PARK ST. BAPTIST CHURCH
REV NORMAN R. McLEOD, B.A., Pastor.
11 A.M.—"What Jesus Said About the Holy Guest."
3 P.M.—Sunday School and Bible Classes.
7 P.M.—REV. EUGENE THERRIEN.

Mr. ARTHUR SMITH
of Toronto will be the special preacher tomorrow at the
GOSPEL HALL
Also on Monday night he will give the pictures of Haileybury fire with lessons from this great disaster.
He will also speak to the Sunday School

Bethany Tabernacle
George Street
7 p.m.—Signs (Jewish) of Coming Events You Are Welcome

A PERFECT MEDICINE FOR LITTLE ONES

Baby's Own Tablets Should Be In Every Home Where There Are Children.

The perfect medicine for little ones is found in Baby's Own Tablets. They are a gentle but thorough laxative which regulate the bowels, sweeten the stomach; drive out constipation and indigestion; break up colds and simple fevers and promote healthful refreshing sleep. It is impossible for Baby's Own Tablets to harm even the newborn babe, as they are absolutely guaranteed free from opiates or any other injurious drug.

Concerning the Tablets, Mrs. Alex J. Perry, Atlantic, N.S., writes:—"I always keep Baby's Own Tablets in the house for the children, as I have found them a perfect medicine for little ones."

Baby's Own Tablets are sold by medicine dealers or by mail at 25 cents a box from The Dr. Williams Medicine Co., Brockville, Ont.

BETHEL NEWS.

BETHEL, Jan. 30.—Mr. Wilbert Fife of Keene is spending a few days with his sister, Mrs. Charles Edwards.

Mrs. P. McAdams is spending a few days with friends at Havelock.

Miss E. Cameron was the guest of Mr. and Mrs. J. Nelson.

The Misses L. McKay and D. Wright were the guests of Mr. and Mrs. R. Cameron Friday.

Mrs. W. Edwards spent Thursday with friends at Hastings.

Mr. and Mrs. J. Nelson were the guests of Mr. and Mrs. R. Cameron Friday.

A number of young people from this district attended the dance in Keene Friday night.

Mr. S. Edwards spent Thursday in Peterboro on business.

Miss Effie Reid, who has been somewhat improved, is not so well again.

Mrs. Edgar Wood, who has been ill, is improving.

Mr. J. Elmhurst of Carberry, Man., is visiting friends in this district.

Messrs. F. Nelson and H. Windsor, who are working at their wood lot near Norwood, spent the week end with their parents.

Mr. C. Edwards, who has been ill a few days is able to be out again.

Quite a number attended the young people's meeting at Bethel Church on Tuesday evening at which Miss Shearer gave a very interesting reading, which was much enjoyed by all in attendance. They were also pleased to have the Rev. A. McLaughlin out again.

Mr. D. Hope and his helpers are busy this week at their wood yard in Peterboro.

Mr. Charles Edwards, Jr., is busy hauling wood from his own wood lot to the Lang school this week.

NOT UNDERSTANDING, BUT FAITH.

"Mother," said the skeptical son of seventeen, "I do not understand some things in the Bible."

"Of course not," replied the devout mother, "but you just work with the things you can understand."

Belief does not always come from understanding. I believe in electricity, but I do not understand it.

THE UNITED CHURCH OF CANADA
Continuing the PRESBYTERIAN, METHODIST AND CONGREGATIONAL CHURCHES

ST. JAMES
J. D. RICHARDSON, M.A., Minister.
Cor. Romaine and George.
11 A.M.—"Messages of the Prophets to Men of Today."
5 JEREMIAH: "THE MAN OF SORROWS."
7 P.M.—"The Heroism of Endurance."
Excellent Music by the Choir
Inspiring Singing by the Congregation
THE FRIENDLY AND FAMILY CHURCH

TRINITY UNITED CHURCH
Rev. A. J. Langford, Pastor.
11 A.M.—"JOY—CHRIST'S—OURS"
7 P.M.—"HOW SHALL WE WORSHIP GOD?" (The Second Commandment)
3 P.M.—SUNDAY SCHOOL
Anthem—"My Faith Looks Up to Thee".....Schnecker
With Violin Obligato by Miss E. Palmer
Soloists—Mrs. Doig and Miss Blanchard
Solo—"Let There Be Light".....Hemery
Mr. Maurice Park
Chorus—"Lift Thine Eyes" (Elijah).....Mendelscsohn
Ladies' Voices
Violin—(a)—"The Dove".....Somervell
(b)—"l'Escarpolette".....Barns
Miss Edwina Palmer
Anthem (unaccompanied)—"Saviour Thy Children Keep".Sullivan

MARK ST.
Minister, R. T. Richards, B.A., B.D.
Organist, V. H. L. Boorman
11 A.M.—"A FATAL SIN."
7 P.M.—"THE SWORD OF GIDEON."

KNOX
Rev. M. C. MACKINNON, M.A., B.D.
Mr. Charles Peaker, Mus. Bac.
11—"Has God's Promise Ever Failed?"
2.45—CHURCH SCHOOL, PICTURES.
7—"Can Evil Win?"
SEATS FREE ALL WELCOME

ST. ANDREW'S
REV. J. W. GORDON, M.A., B.D., Minister.
11 a.m.—"Influence."
7 p.m.—"Lessons From the Life of Moses."
3 p.m.—Sunday School.
Mr. John Crane, Director of Music
Mrs. Dorothy Allan Park, Soloist
THE PUBLIC CORDIALLY WELCOME

GEORGE STREET CHURCH
Minister, REV. J. E. TODD, B.A.
The Pastor will preach morning and evening.
11 a.m.—"The Far Country"
7 p.m.—"And To Peter."
Soloists for tomorrow
Miss Daisy Murray
Mrs. Vaughan Walker
C. A. Thorpe
Music under direction of John H. Renwick

ANGLICAN.

ST. JOHN'S CHURCH.

Rev. R. C. Blagrave, D.D., Vicar.
Septuagesima.
8.30 a.m., Holy Communion.
11 a.m., A Person's Religion—No. 2—Faith.
3 p.m., Sunday school and Bible Classes.
7 p.m., "Enoch."
Frederick G. Mann, Organist and Choir Master.

ALL SAINTS' CHURCH.

Rev. J. Douglas Paterson, Rector.
8.30 a.m., Holy Communion
11.00 a.m., Morning Prayer.
The Rector will give a summary of the Vestry meeting.
3.00 p.m., Sunday school
4.00 p.m., Holy Baptism.
7.00 p.m., Evening Prayer.
A.Y.P.A. service. Friends and visitors are invited to spend a social hour in the Guild Room after the service.

ST. LUKE'S CHURCH.

Cor. Rogers and Robinson Streets.
Rev. Geo. J. Bousfield, B.A., Rector
Services at 8 a.m., 11 a.m., and 7 p.m.
Sunday School, 3 p.m.
Holy Baptism by appointment.

ST. GEORGE'S CHURCH.

(Rev. J. L. Hughes, Rector.)
Braidwood Avenue — South Peterborough.
8 a.m., Holy Communion.
11 a.m., Matins, 7 p.m., Evensong.
Sunday school at 3 p.m.

ROMAN CATHOLIC.

ST. PETER'S CATHEDRAL

Low masses at 8 a.m. and 9.15 a.m.
High Mass, 10.30 a.m.
Vespers, 7.00 p.m.

MISCELLANEOUS.

TRUTH MISSION.

REV. DAVID McKEE, PASTOR.
Sunday school, as usual at 9.45.
Mrs. Bridget Kinnaird of Belfast, Ireland, will have charge of the services all day.

ASSEMBLY HALL.

Christians gathered in the name of the Lord Jesus Christ, will D.V. hold meetings as follows:
Lord's Day: Breaking of Bread, 11 a.m.; Children's School, 3 p.m.; Gospel Meeting, 7 p.m.
Wednesday: Prayer Meeting, 8 p.m.
Everyone welcome to these meetings.
"Justified freely by His grace." —Romans 3:25.

STANDARD MISSION.

173A Simcoe Street.
(Over Brown's Hardware.)
Sunday morning:
10.30 a.m., Preaching.
3 p.m., Sunday school.
7 p.m., Revival Service.
Wednesday evening, prayer meeting at 7.30 p.m. The public is cordially invited to these services.
Rev. F. R. Webster, Pastor
211 King Street

The Evening Examiner

PHONES—Editorial 1601. Business Office, 1600. Private Branch Exchange to all Departments.

The Examiner is a member of the Audit Bureau of Circulation.

The Daily Examiner, published every lawful evening, by The Peterborough Examiner, Limited. Office, 419 George street. $6.00 per year, delivered in city; out-of-town subscribers by mail, $4.80 a year.

The Weekly Examiner, published every Thursday. Subscription price $1.50 a year.

U. S. REPRESENTATIVES

Special U. S. Representatives—W. H. Stockwell, 629 People's Gas Building, Chicago Ill.

New York—Chas. F. Miller, 225 Fifth Avenue.

Advertising Rates on application.

R. M. GLOVER, Managing Director.

SATURDAY, JANUARY 30, 1926.

AN ORILLIA TRIUMPH.

Congratulations are due Dr. Harvie of Orillia and his splendid rink upon the unique record they achieved in winning both the major contests of the Peterboro bonspiel this week, the Orillia entry capturing both the Matthews-Blackwell and the Morrow Trophies.

Even those who are not curlers can appreciate the physical and nervous strain involved in the feat of winning two strenuous competitions puted against forty-five other rinks and playing almost continuously, even if they fail to realize the fine playing, the foresight in planning and steadiness in execution that are necessary for such a complete success.

Dr. Harvie for ten years has represented the northern curlers at the Peterboro bonspiel, and while he has always made a keen fight, he has never before been successful in winning any of the prizes.

His good qualities as a sportsman and his great interest in the local competition have made him deservedly popular with the curling fraternity here, and his double triumph was as welcome to the Peterboro curlers as if it had been won by a local skip.

It was a popular win all round, and Dr. Harvie and his men have gone home not only laden with prizes but what is worth more, with the sincere tributes of local curlers still ringing in their ears.

A NOTED FIGURE GONE.

The news of the death in Toronto of Mr. Michael O'Brien, Secretary of the Catholic Educational Council, has been received with much regret by hundreds of local friends.

Mr. O'Brien was one of the outstanding figures this city and district had contributed to the educational field. A native of Douro Township and a product of the local schools and Collegiate Institute, he had further connected himself with education in this city by very successful service on the staff of the Peterboro Collegiate Institute, many local citizens now prominent in business and professional circles remembering gratefully the kindness and patience shown by Mr. O'Brien as their teacher.

Later he entered upon a broader field of service, being appointed Separate School Inspector for the Province, his duties carrying him all over Ontario and bringing him into contact with Roman Catholic educational authorities in all parts of the Province. During the years he occupied this responsible position he became known and respected in every section of Ontario, and the intelligence that he has passed on will bring general sorrow among his host of friends and acquaintances.

Since 1915 Mr. O'Brien had been Secretary of the Catholic Educational Council, a position which he very successfully filled.

The bereaved family will have the sympathy of the community.

TOWNSHIP BOARDS.

In view of the fact that Premier Ferguson intends to re-introduce his bill in regard to township school boards at the coming session of the Legislature, it is of interest to note that the plan is referred to in the annual reports presented to the County Council by School Inspectors Lees and Downey.

The township board scheme appears to be strongly favoured by educational authorities, but there is no indication that the marked opposition shown to it by the majority of rural residents when it was first broached has been in any way weakened in the year that has elapsed.

There are many advantages that suggest themselves as likely to follow the introduction of the Premier's plan.

Some of these mentioned by Inspector Lees are that it would ensure uniform taxation, would provide equal educational advantages, do away with small schools in which there are but a handful of pupils, make possible better equipment and accommodation, and in some measure at least result in permancy of teachers.

Rural school ratepayers, however, have as yet failed to show any enthusiasm for the proposal—in fact, many of them are actively opposed to it, and if the Premier is going to wait until rural sentiment is calling for the passage of his legislation it is evidently going to be a long time before Ontario will see the scheme in operation.

The legislation had better come first; the education of public opinion can follow.

ACTION IS NEEDED.

The reports presented to the County Council by School Inspectors Richard Lees and R. F. Downey contain much material that should give the responsible authorities something to think about.

Both Inspectors devote a considerable portion of their reports to pointing out that the condition of many of the schools from the viewpoint of health and sanitation is far from being satisfactory.

There is little justification for neglecting such an all-important matter as the health of the pupils.

The schools of Peterboro County, no matter what else they provide, should at least be supplied with adequate and sanitary toilet accommodation, satisfactory heating facilities, proper ventilation and a safe supply of drinking water, and it is evident from reading the reports of the Inspectors that although no details are given some at least of the county schools are deficient in these respects.

The Inspectors have done their duty in calling attention to the need of action and should be backed up by the Medical Officer of Health, as they undoubtedly will be.

That puts the matter squarely up to the various School Boards, and in the light of the official reports, they should consider the conditions existing in the school or schools under their jurisdiction and be ready to remedy any defects that may be found.

Reports that are filed away and forgotten are of little service, and it is to be hoped that this will not be the fate of those submitted by Inspectors Lees and Downey.

A COLOSSAL OUTRAGE.

The world's greatest robber and Germany's most barefaced grafter are some of the phrases being used in Germany to tell plainly what the people there think of the settlement of 500,000,000 gold marks on the ex-Kaiser, says the London Advertiser. In one popular demonstration in Berlin thousands marched in a procession that was headed with banners showing by comparison the wealth of the ex-Kaiser and the seven marks a week for crippled German war veterans. Another set forth the fact that the widow of the late President Ebert, to whom democracy in Germany owes its life, has to live on 20 marks a week.

The agreement worked out in Prussia was done in secret in order that it could be sprung on the Reichstag and the country as an accomplished fact. Prussia is to obtain 100,000 acres of land, some castles, theatres, etc. The ex-Kaiser claimed these, but there is nothing to show that they ever belonged to him. But the price of this concession is staggering. William Von Doorn gets 30,000,000 gold marks in hard cash. He obtains also 300,000 acres of land worth 100,000,000 gold marks. On these estates are more castles than he has fingers and toes. Four of them are priced at 70,000,000 gold marks. It makes in all a grab of 500,000,000 gold marks. Since Wilhelm fled the country he has received 12,000,000 gold marks (more than $4,250,000) per year.

All this fabulous wealth is taken out of the people of Germany—most of it comes from the poorer classes who can hardly afford to keep themselves. It is handed over to those who do not need it, who have done nothing to merit it and who will use it to wreck the form of government which the German people have selected for themselves.

The weighting down of the ex-Kaiser with the tonnage of money is one of the most cruel and damnable miscarriages of justice the world has seen. While the people from whom this money will be taken were facing the withering blasts of the aftermath of war, the man who had led them to ruin was taking mild exercise and substantial meals at Doorn. The smashing of industry, the collapse of business, the hunger and privation of his former subjects—none of these blighting forces penetrated to his snug retreat. Not at any time has there been a point of contact that would shock the snug complacency of a man who is called by the German people themselves the greatest grafter in the world.

If there is a flame of justice operative in Germany it should be fanned into a blazing conflagration of outraged indignation in an effort to strike down the dirty hands as they reach out for wealth that binds the yoke of hardship to the neck of the German people.

CALLS FOR AN ELECTION.

All the political parties are assailed by the Financial Post this week in a front page editorial calling for another general election as soon as possible. The Post believes that the public is disgusted with the leaders in general, and that they would flock to the standard of a new party with a business-like programme and constructive ideas.

The article is interesting even if you don't agree with it all. Here it is:

"There is one possible way out of the most disagreeable situation in Canada's political history—an election NOW. This is the view of most Canadian business men.

"Insistent as is this demand from coast to coast that Canada be given another election, the cry falls on deaf ears at Ottawa. The turmoil at the House drowns the voice of an exasperated people.

"The last election proved only that Canada is tired of its major groups of politicians. It was so much a defeat of these groups that it could not be a real victory for any group as constituted and led. The country voted against its chief political personalities not because of lack of faith in their policies but because of the insincere manner in which their policies were, in the main, offered and because they failed to recognize some of our most important national needs in shaping their platforms. A national policy that would win support from all groups in Canada would not be hard to crystalize from the seemingly diverse offerings of the various groups. Canadians are not at odds on the major problems of the day—taxation and immigration—and not so far apart as people think on the tariff and railway questions.

"The deplorable fiasco at Ottawa since January 6 has strengthened public dissatisfaction with the present heads of the country's political groups. It has done more; it has made Canadians lose faith in our present parliamentary system; a system that enables a hybrid majority to rule after clear defeat.

"There is only one compensating gleam of silver. Every day that Parliament wrangles sees nails driven in some important political coffins. Every day of cheap political controversy and insane speech-making adds to the exasperation of the public. Canada is beginning to anger. There is a rising flood of public disapproval that threatens to sweep many of our so-called national leaders into eternal discard. Let the self-impressed heads of our political organisms beware; the hands that cast the ballots are arming for a political massacre. Give Canada but one man, or one idea; or one group to fire public imagination and the men who are now making the House of Commons a horrible example of parliamentary government as its worst will find themselves washed up on a cruel, lonesome shore.

"Needed today is a spirit of self-sacrifice in public affairs. The old dictum that the first duty of a Government is to hold office needs considerable revision. The first duty of a Government at this time of crisis is either to lead—lead firmly and well—or give the people a chance to elect a leader and Government that will. But there is no evidence that public welfare is held by many members above personal position—and even personal profit.

"Such a spirit of sacrifice—such a willingness to sink self beneath country to bring about a situation that will enable public needs in legislation to be met is necessary—as necessary as it is now absent.

"The present deadlock is an interesting academic study for the student of constitutional procedure. It is a rare treat for the cartoonist and paragrapher. But it is a maddening and grim reality to business men and the country generally.

"Let us start all over again. We have had our election and failed to get what we wanted. There is now one thing left to do—try again NOW.

"Canada must have another election soon. Let us have it now and get to work."

EDITORIAL NOTES AND COMMENT.

If you think it has been cold in Peterboro you can feel warmer at once by thinking of Nipigon with its 51 below zero.

Parliament is to take a six weeks' recess, but will be on the air again with a fresh crop of speeches immediately afterward.

Wise and Otherwise.

That which leads us to the performance of duty by offering pleasure as its reward, is not imitation of virtue. —Cicero.

Wars are to be undertaken in order that it may be possible to live in peace without molestation.— Cicero.

What sweet delight a quiet life affords. — Drummond.

The memory of past troubles is pleasant.— Cicero.

To be seventy years young is sometimes far more cheerful and hopeful than to be forty years old.— Holmes.

The fearful unbelief is unbelief in yourself.— Carlyle.

Happy he who far from business, ike the primitive race of mortals, icultivate with his own oxen the fields of his fathers, free from all anxiety of gain.— Horace.

VOICE OF THE PEOPLE

AGAIN, THOSE "ELMS".

Throug a typographical error in Thursday's paper reference was made to "Citizen's" saying the trees were 150 feet high. Citizen, and the writer of Thtursday's letter, wrote "100 feet." EDITOR.

The intensive methods applied by Americans to business have resulted in jaded nervous systems that demand a return to natural conditions, at least for a time, if a national American nervous breakdown is to be averted. The reduction by Americans of business to a science has involved the reduction of flesh and blood to the same exact and exacting condition as part of the machinery. But flesh and blood are not parts of a machine or scientific system and cannot stand such treatment. Americans are paying the penalty of their amazing commercial success. It has been too great and too exacting for their nervous systems. Hence as we see they are pushing far into remote spots in the wilderness wherever possible in order to get back as far as possible to nature's own methods which alone can restore broken nervous systems to peace and happiness. So far this back-to-nature movement has been confined largely to the summer holiday time when excessive heat makes life in the hot zones almost unendurable. But the time is coming and coming rapidly for the reasons I have given when the winter season will be just as popular in our northern clime. As shown by the fall of many waters our northern townships in the counties of Peterborough, Haliburton, &c., clear back to the divide separating us from Algonquin Park are highlands, lands much higher than those on and near Lake Ontario and as in the case of Lake Ketchecum in Cavendish the water itself is astonishingly pure. The waters of Lake Ketchecum, which with Gull, Gold, Eagle, &c., lakes, are 15 miles straight north of Buckhorn to the immediate right of the government motor road that runs still further north, is, by chemical analysis, found to be actually 98 per cent pure. This means an entire absence of malarial conditions in that whole region and a purity of land and water conditions equal to the purity of the air.

Cavendish is about 400 feet higher than Peterborough, hence the purity and clearness of the air is much superior. There are no hardships in a winter in this wilderness if people have a little money and lay in a stock of necessaries. The cold is not nearly so biting as in lower altitudes and roaming or working in the woods is as great a pleasure as benefit. The house or cabin should have a fireplace, for wood is plentiful and always near at hand for the chopping. As it is possible to get out or in, with some labour, it is true, sometimes, and with roads not always the best, it is possible to keep in touch with the front in case of necessity and an infrequent though regular mail adds zest and interest to what we regard as a bore at home.

The north country in lumbering days was more thickly settled than at present and Cavendish and its surrounding territories have but few inhabitants. As a consequence deer are plentiful and their enemies, the wolves, not unknown. A winter in the wilderness would recall to a pioneer the pioneering days but beyond the complete change of occupation and scene and it may also be said of the attitude of the mind there is no discomfort. With the returned vigour of mind and body there is on the other hand a comfort, a repose which eager, active business-strained people do not know. They would give a mint of money for it and as I have pointed out in the case of Americans they are doing so. They must have it or become nervous wrecks. The futur will see if Ontario people do not give way to too many silly fads and unwarranted assumptions, great numbers of our neighbours coming into our northern lands in winter as well as in summer. Their own winter-resorts in the Adirondacks, Green Mountains, White Mountains, Maine woods, &c., are filling up and a rapidly increasing United States population demands further outlets.

—Salmon Trout (Catchacoma).

FABLES in FACT

THIS IS A STORY ABOUT A DOG SEMI-COLON ANY OLD DOG PERIOD MAYBE IT'S A POODLE COMMA OR A COLLIE COMMA OR JUST A PLAIN SCROOT PERIOD WHY WORRY QUESTION MARK ANYWAY COMMA THE FAMILY THAT OWNED THE HOUND COULDN'T DECIDE WHAT TO CALL HIM PERIOD THEY ARGUED MUCH PERIOD ONE WEEK HE WAS PETE COMMA THE NEXT WEEK TRIXY AND THE NEXT WEEK CUTEY PERIOD WHICH JUST GOES TO SHOW HOW LITTLE USE THERE IS TO FRET COMMA BECAUSE THE BLAMED DOG DIDN'T PAY ANY ATTENTION TO THEM COMMA NO MATTER WHAT THEY CALLED HIM PERIOD.

(Copyright, 1926, NEA)

— RADIO — PROGRAMS

BEST PICK.

KGO (361.2) 4—Concert. 8.30—Little Symphony orchestra. 10—Dance tunes.

WIP (508.2) 6—Concert. 8.15—Opera. 9—Trio. 10—Dance tunes. 11.05—Organ.

WTAM (389.4) 6—Orchestra. 8 Dance tunes. 8.45—Novelty program.

WGY (379.5) 6.30—Concert. 8.25—Symphony concert. 10.30—Dance tunes. 11.15—International test program.

KSD (545.1) 7—Theater program. 8.30—Little Symphony Orchestra.

KNX (337) 7.30—Organ. 8—Feature. 10—Orchestra. 11—Filmland Frolic.

* * *

EASTERN TIME.

WRC (469) 6—Trio. 8.30—Concert. 12—Orchestra.

WREO(285.5) 6—Concert. 10—Orchestra.

WMCA (341) 6—Orchestra. 8.30—Vical solos. 12—Orchestra.

KDKA (309) 6.30—Concert. 8.30—Band.

WBZ (316) 6.30—Orchestra. 8.45—Soloists. 9.30—Quartet. 10—Orchestra.

WTIC (384.6) 6.50—Concert. 8.15—Recital. 10.20—Dance tunes. 11.15—Trio.

CKLC (357) 7—Musical.

WEAR (389.4) 7—Orchestra.

CKAC (410.7) 7.20—Concert.

WNYC (526) 7.35—Recital. 8—Concert. 10—Piano.

WCAE (461.3) 8—Classical.

WBBR (272.6) 8.30—Vocal. 8.50—Violin.

WRW (72.6) 9—Soloists. 10—Orchestra.

WGBU (384.4) 10—Studio.

WAHG (316) 12—Concert.

* * *

CENTRAL TIME.

WBBM (226) 4—Varieties. 8—Musical comedy. 9.30—Features. 11—Entertainers.

WOAW (526) 6—Orchestra. 9—De Luxe program. 10.30—Orchestra. 11—Organ.

WMAQ (447.5) 6—Organ. 6.30—Orchestra. 9—Theater program. 9.55—Chimes.

WHT (400) 6—Organ. 6.40—Trio. 9.30—Entertainers. 10.30— Organ. 11—Orchestra.

WENR (266) 6—Concert. 8—Variety 12—Vocal and instrumental.

KYW (536) 6—Concert. 7.30—Studio. 8.30—Classical. 11.30 —Popular. 1 —Insomnia Club.

WCCO (416.4) 6.15—Concert. 8.15—Musical. 10.15—International test program.

WFAA (476) 6.30—Orchestra. 11—Orchestra.

KFNF (266) 7—Orchestra. 11—Old time fiddling.

WMBB (250) 7—Semi-classical. 9—Orchestra.

WLW (422.3) 7—Organ. 8—Hawaiian music. 9—Popular. 10.15—International test program.

WLIB (302.8) 7—Orchestra. 11—Popular. 12—Dance tunes.

WHAS (399.8) 7.30—Concert.

WORD (275) 8—Concert.

WSM (282.8) 8—Old time music.

WOC (484) 8—Musical. 10.30—International test program. 11—Orchestra.

KPRC (269.9 8—Frank Tilton, blind pianist. 10.30— International test program.

KFAB (340.7) 8.30—Musicale.

KTHS (374.8) 9.30—Dance tunes. 11.30—Organ.

WKRC (326) 10—Classical. 11.30—Dance tunes. 12—Popular.

WDAF (356.6) 11.45—Nighthawk Frolic.

* * *

MOUNTAIN TIME.

KFXF (250) 9—Dance tunes.

KOA (322.4) 10.30—Orchestra.

* * *

PACIFIC TIME.

KGW (481.5) 6—Concert. 9 —Dance tunes.

KPO (428.3) 6.35—Orchestra. 9—Studio. 10—Orchestra.

KFI (467) 7—Orchestra. 9—Quartet. 10—Vocal. 11—Midnite Frolic.

KHJ (405.2) 8—Orchestra.

SUNDAY, JANUARY 31.

BEST PICK.

WLIT (394.5) 2—Orchestra. 6.30—Organ. 7—Dance tunes.

WEAR (389.4) 3.30—Orchestra. 7—Theater program. 8.30 Organ.

KFI (467) 7—Organ. 8—Classical. 9—Band. 10—Orchestra.

KTHS (374.8) 9—Classical. 10—Musical Train Crew. 11.30 Organ.

* * *

EASTERN TIME.

WGY (379.5) 3—Musical. 5—Organ. 9—Studio. 10—Violin.

KDKA (309) 4—Organ. 6.30—Concert.

WRNY (258.5) 5—Stringed quartet. 8.15—Concert.

WOO 6—Sacred recital.

WCAE (461.3) 6.30—Concert.

WBZ (333.1) 7—Concert. 8—Vocal and instrumental.

WCX (516.9) 7.15—Organ.

WEAF (492) 7.20-9.15—Musical program by Major Edward Bowes and the "Capitol Family" direct from the Capitol Theater, New York City. 9.15-10.15—Atwater Kent Radio Hour. Mme Erestine Schumann-Heink, contralto, assisted by Florence Hardman, violinist.

WTIC (348.6) 9—Concert.

WGBU (384.4) 9.30—Studio.

WBBR (272.6) 11.30—Choral singers. 11.40—Violin.

CENTRAL TIME.

WORD (275) 2.30—Musical.

WHT (400) 2.45—Orchestra. 6.30—Chor concert. 9.30—Popular.

WLW (422.3) 3—Organ. 8.30—Concert.

WBBM (226) 4—Songs and instrumental. 8—Musical. 12—Nutty Club.

KYW (536) 4.30—Studio. 9.30—Classical.

KSD (545.1) 6.15—Orchestra.

WHO (526) 7.30—Orchestra.

KPRC (269.9 9.30—String quartet.

WOC (484) 9.15—Little Symphony orchestra.

WHB (365.6) 11.15—Organ.

* * *

MOUNTAIN TIME.

KOA (322.4) 3—Organ.

* * *

PACIFIC TIME.

KNX (337) 2—Musical. 8—Concert. 9—Features.

KGO (361.2) 3.30—Little Symphony orchestra.

KGW (481.5) 8—Concert.

A THOUGHT FOR TODAY

TILL WE MEET AGAIN

Although my feet may never walk your ways,
No other eyes will follow you so far;
No voice rise readier to ring your praise,
Till the swift coming of those future days
When the world knows you for the man you are.

You must go on and I must stay behind.
We may not fare together, you and I,
But, though the path to Fame be steep and blind.
Walk, strong and steadfastly, before mankind,
Because my heart must follow till you die.

Steadfastly and strongly, scorning mean success.
Lenient to others — to yourself severe.
If you must fail, fail not in nobleness,
God knows all other failure I could bless
That sent you back to find your welcome here.

—Caroline Duer in Scribner's

WARKWORTH NEWS.

WARKWORTH, Jan. 30.—Mrs. Henry Zuefelt is very ill.

Mr. W. E. Wartman was in Campbellford Wednesday evening.

Mr. Newton Orser and daughter Dorothy, of Sydenham, are spending a few days with his sister, Mrs. Wartman, Sr., who is ill.

Mrs. Frank Anderson attended the funeral of her brother, the late Geo. Hay, of Wellington.

Mr. Jas. Armstrong, liquor inspector of Haliburton, is confined to his home here on account of a severe cold.

Mr. C. H. Curtis was in Cobourg on Tuesday.

Miss Norma Black of Roseneath is visiting her aunt, Mrs. Chas. Bowen.

The voice is nothing but beaten air. —Seneca.

Winter teaches us one thing. Sidewalks may be easy on the feet, but they are hard on the head.

CATTLE, GRAIN AND PRODUCE

Peterboro—Toronto—Montreal
Winnipeg

TORONTO LIVESTOCK

TORONTO, Jan. 29—Receipts of cattle at the Union Stock Yards this week were less than 6,500 head, but prices all round were easier. The weakness was first felt in export steers on Monday when bids were lowered 50c a cwt. This made the trade slow, but by the afternoon sellers were compelled to accept the cuts which ran from 35 to 50 cents a cwt. Real good steers sold at $7.80 a cwt., against $8.25 the previous week. Coarse steers were as low as $7 a cwt. The drop in export cattle was due to the bad Old Country returns and instances are cited in which bullocks have lost as much as $22 a head.

Export heifers were not as weak and the prices on these were not much changed at $7 to $7.25 a cwt. a cwt. Only a few bulls were bought for overseas and these cost probably 25 cents a cwt. lower. Butchers' cattle were dropped with the export, but the change in the good to choice butchers was limited to 25 cents a cwt. Choice handyweights made $7.50 a cwt. in spots, with a range of $7 up. Good butchers were $6.50, and mediums $5.50 to $6 a cwt. Baby beeves were reasonably steady from $7.50 to $10 a cwt. One good load of feeders for Scotland sold at $6.75, and loads of Ontario feeders under 900 lbs. each were about $6 a cwt. Three loads of 650 lb. stockers sold well at $5 a cwt.

The cow market had a bad bump this week and prices are down from 50 cents to a dollar a cwt. Three loads of 650 lb. stockers sold well at $5 a cwt.

The cow market had a bad bump this week and prices are down from 50 cents to a dollar a cwt. One packing house was out of the market all week and quite a number of cows were carried over.

Choice calves brought 14 cents and a couple of really prime calves sold at 15 cents a pound. Any good calves were 12 cents and good mediums made 11 cents a pound. Bob calves sold around 8 cents a pound.

The lamb market is half a dollar a cwt. easier, with a close of 13 1-2 to 14 cents a pound on good ewes. Sheep have held firm with choice handyweights 8 to 8 1-2 cents a pound.

Packers have tried all week to coax lower hog prices, but the selling quotation has held rigidly at $13 a cwt., f.o.b., and on Wednesday some sales were made at a dime a

(Continued on Page 9)

Your Doctor knows the need of Life Insurance

HE has seen cases of hardship and want through the failure to invest in life insurance. He knows of cases where The Mutual Life of Canada policies have brought the single ray of light to darkened homes.

Your doctor will advise life insurance because financial protection routs worry and all that follows in worry's train. Your doctor knows that even your health will be improved by the feeling that your wife and the dependents are provided for by adequate life insurance.

Consult the agent of the Mutual Life as fully about financial protection as you would your doctor about health protection.

The MUTUAL LIFE OF CANADA Waterloo Ontario

George Gibbons, District Manager
A. C. Gray, District Representative
201 Barrie Bldg. - George Street
Peterboro, Ont.

904

Lakefield Lime Products Limited

offer 9,700 shares Preferred, 7 per cent. cumulative, par value $10.00, and a liberal bonus of Common shares, par value $10.00.

PROPERTY

Approximately 12,000,000 tons of Lime (Calcium Carbonate), located at the mouth of Eel's Creek, Stony Lake, in the County of Peterboro, assaying 97.2 per cent. pure.

MARKET

During the year 1923 Government returns show that over $7,000,000.00 was spent in Canada for Lime and Limestone products.

TRANSPORTATION

The property lies at the mouth of Eel's Creek and is accessible to scows for transportation through the Trent Canal. This advantage of a water haul over competitors is important.

MANAGEMENT

Stockholders are assured of careful and economical management under the supervision of engineers experienced in the production of Lime products.

DIRECTORS

President, C. H. Ackerman — Vice-President and General Manager, C. E. Strickland — Secretary-Treasurer, J. C. Strickland — Director, A. J. LeFevre, General Manager, Nitrate Rys., Iquique, Chili — Director, J. W. Allen, Rochester, N. Y.

More detailed information will be supplied upon application to C. H. Ackerman, 360 Water Street, Peterboro. Phone 1806.

6d-2330,6,13,20,27,60

A real whole wheat cracker
TRISCUIT
made the same as Shredded Wheat Biscuit Pressed into a wafer.
Crisp. Delicious

'WOLVES OF THE STREETS' CAUSE MORE CONCERN IN MOSCOW THAN REAL WOLVES PROWLING WOODS

Homeless Orphans Roam Streets, Committing Small Crimes.

PRESENT PROBLEM.

Government Trying To Get Them Off the Streets Into Proper Homes.

MOSCOW, Jan. 30.—(United Press).—"Wolves of the streets", the homeless orphans of Moscow are causing here great concern simultaneous with the raids of real wolves in the outlying woods.

So serious has the crimes of the waifs become that a special organization has been created by the Government seeking to get them off the streets and into proper homes. Newspapers are also taking up subscriptions to send the children to farms where they can be under proper influences. The most spectacular outbreak of the children occurred shortly before Christmas, when 100 of them raided the booths of the central public square.

Scarcely a day passes without individual crime from this army of children who are expert in picking pockets at markets, railroad stations and other crowded centres. Meanwhile wolves starving in the unusually severe winter are reported attacking persons in the wooded districts.

WOMEN OF LONDON AGAIN PUFF FAGS

By NEA Service.

LONDON.—After a brief temporary decline, smoking has increased again among women of London under influence of smoking parties given by popular hostesses.

For the more intimate parties smoking coats are worn, usually of velvet slightly longer than a man's smoking jacket, fastened with frogs, and sleeveless.

ONE MINER DEAD.

Two Missing in Colorado Mine Blast.

TRINIDAD, Colo., Jan. 30 (Canadian Press)—One man is dead and two others unaccounted for out of thirty-five miners trapped by a gas explosion in Mine No. 3, of the Bear Canon Coal Company Mine near Berwin, Colo., Friday.

BOOKKEEPING OF DEPARTMENT LAX

Judge's Comment on Provincial Secretary's Office.

TORONTO, Jan. 30 (Canadian Press)—From the time of confederation the companies branch of the provincial secretary's department has kept its books in a very unbusinesslike way. At least, this was the comment of Mr. Justice Smith at the resumption yesterday of the hearing of the appeal of E. V. Donnelly, formerly secretary in that branch, from his sentence to 14 months imprisonment for theft. The comment was evoked when J. M. McEvoy, K.C., in his argument took up the matter of 50 missing vouchers involved in transactions in 1922. Mr. McEvoy urged that the fact that Donnelly was in charge of the office was not sufficient to convict him, when it was not the custom of the office system for him to check all transactions. Mr. Justice Smith agreed that it was possible for this sum ($6,084) to be stolen by someone else without Donnelly's knowledge.

FARMERS DRAFT BASIS OF UNION AT CONVENTION

Amalgamation of Saskatchewan Grain Growers and Farmers' Union.

SEEMS ASSURED.

1,500 Delegates at Joint Meeting Display Spirit of Harmony.

SASKATOON, Sask., Jan. 30. — (Canadian Press).—Union of two great farmers' organizations was in sight last night.

The combined conventions of the Saskatchewan Grain Growers' Association and the Farmers' Union of Canada ended an epochal session here yesterday by voting strongly in favor of a proposed basis of union.

The two conventions convened separately again last night to ratify the action of the joint convention with the prospect that before the sessions had ended the amalgamation would be an accomplished fact.

The joint convention voted that the new organization should be on a provincial basis "with an interprovincial objective."

Amalgamation would settle a question which had disrupted both organizations for the past few years. The 1,500 delegates who crowded into the Convention Hall displayed a spirit of give-and-take, and while at times the debate became heated, there were no sustained demonstrations from either section.

Debate Over Scope.

The question of the scope of the new organization, whether it should be provincial, inter-provincial Dominion or world wide, proved the most contentious clause in the agreement.

Before adjournment the joint convention had approved the following outline of the new organization:

The united body was a necessity if the two organizations were to best secure the purposes for which they had been formed. (Carried unanimously).

The new body should be organized on a provincial basis with an inter-provincial objective, and should be named the United Farmers of Western Canada, Saskatchewan Section. (Carried by 3-2 vote)

Public Excluded.

The new organization should conduct its meetings behind closed doors. (Small vote against).

There shall be no inter-locking directorates. (Carried unanimously).

The fee of the new organization shall be $5 or more, for one year (Carried practically unanimously).

The new organization shall not be the recipient of subsidies from any commercial organization. (Carried unanimously).

The term of elective office in the new organization shall not exceed two years. (Small vote against).

The new organization shall be non-sectarian and non-political. (Carried unanimously).

String of Pearls.

The Grain Growers' convention departed from routine yesterday to witness the presentation of a string of pearls to Mrs. Ida McNeal, retiring president of the women's section. The presentation was made on behalf of the women.

KING OBJECT OF PLOT

A plot against King Alexander and his cabinet ministers has been discovered in Jugo-Slavia, where 500 arrests have been made. The above photograph shows the King and Queen.

4,000 LUTHERANS TO SETTLE IN CANADA

Coming For Western Farms This Year.

WINNIPEG, Man., Jan. 30. — (Canadian Press).—Four thousand Lutherans will be brought to Canada during 1926 and settled on farms in the Western Provinces, Rev. E. Schmok, of Neudorf, Sask., announced here Friday on his return from Ottawa. Mr. Schmok reported that negotiations with Government transportation officials and steamship representatives in New York and Philadelphia had been successful.

A representative of the Lutheran Immigration Board will be despatched immediately for Europe and headquarters established in Hamburg, Germany. Offices will also be installed in Winnipeg.

The immigrants will be principally drawn from the Scandinavian countries, Poland, Jugo and Czecho Slovakias, Germany and Rumania.

U. S. SENATE FAVORS TAX REDUCTIONS

Repeal of Inheritance Tax is Disputed.

WASHINGTON, Jan. 30. (Canadian Press).—Clearing the revenue bill of non-controversial provisions, the Senate gave tentative approval Friday to widespread tax reductions in the first reading of the measure.

Provisions approved by the House slashing the normal income tax rates, increasing the personal exemptions and repealing many of the miscellaneous taxes, were accepted without debate. Although still subject to amendment, none of these rate schedules are expected to be opened again.

Among the amendments which went over for future consideration and which are expected to furnish the basis of the fight over tax reduction in the Senate, were those proposing repeal of the inheritance tax and publicity of tax returns, reductions in the surtax rates, increase in the corporation tax and reductions in the levies on automobiles admissions and dues.

ELECTORAL CHANGE.

No Counterfoils on Quebec Ballot Papers.

QUEBEC, Que., Jan. 30 (Canadian Press) — Important amendments to the Quebec Electoral Act are proposed in the measure which Hon. L. A. Taschereau will lay before the Legislature shortly.

The bill will do away with the counterfoil on the ballot papers. Another important amendment affects successful candidates. They are obliged at present to publish a statement of their expenses. This will be done away with in the general interest of truth and honesty.

WIFE'S STATEMENT IS CONTRADICTED

At Preliminary Hearing of Murder Charge.

SASKATOON, Sask., Jan. 30. — (Canadian Press). — Statements made to police and to the inquest by Mrs. Laura Johnson, charged with the murder of her husband here on Christmas night, that the latter had never left their home all day Christmas up to the time of the mysterious attack on him, were contradicted at the preliminary hearing here on Friday by B. J. Clarke, a C.N.R. fireman, who said that he had been with Johnson down town for some time on Christmas afternoon.

The morning session, which marked the third day of the preliminary hearing, was enlivened by a quarrel between Police Chief G. M. Donald and A. E. Bence, Mrs Johnson's counsel. Chief Donald resented Mr. Bence's suggestion that he was not a truthful witness.

OLD AGE PENSIONS ARE SATISFACTORY

Government's Bill is Approved By Two Labor Members.

OTTAWA, Jan. 30.—(Canadian Press)—Satisfaction with tentative proposals for the Government's old age pensions bill was expressed by both labor members of parliament on the ground that it was the first step in the direction of federal participation in much-needed relief. There are a number of things which the labor members will probably suggest as additions to the bill when it is before the House, but in the main they are anxious to get the movement started and will support the bill.

J. S. Woodsworth, Winnipeg North Centre, pointed out that a good feature of the bill was that it did not depend, as did former attempts at old age pension legislation, on the concurrence of all provinces but will pave the way for participation by any of provinces in the future.

MURDER TRIAL BY PRESS CENSURED

Evidence First Given To Edmonton Papers.

EDMONTON, Alta., Jan. 30 (Canadian Press)—Objecting that the murder of Jacob Milner was being tried in the newspapers before evidence was given in court, Gordon Winkler, attorney for Nick Hawryluk, one of the accused youths, made an application in police court yester for an investigation as to how evidence first came to be handed to newspapers. He also stated that he might apply for a change of venue of the trial. The other youth held in connection with the crime is Archie Killips.

Magistrate D. Primrose promised that any alleged confessions published by a newspaper and tendered in court as evidence would not be received by him, but he could not help any in the way of an investigation.

Asked later by The Journal what papers he referred to, Mr. Winkler said he did not have in mind The Journal.

HASTINGS REEVE WANTS PAVING

Wishes Grant From Counties For 20 Foot Strip.

COMMITTEE NAMED.

(By a Staff Reporter)

COBOURG, Jan. 29—Reeve Hess of Hastings is still set in his plan to have the streets of that village permanently improved. He arranged Thursday for a meeting of road officials to be held in Hastings at a later day to look over the situation and arrange the important matter of a grant. The officials who will meet are Engineer James of Toronto, County Superintendent Greer, General Chairman Bedal and Deputy Reeve Wight of the Counties Council committee on roads and briges, Warden McCubbin, and a Government representative. This meeting will prepare a report on the situation in Hastings to be laid before the Counties Council at the June Sessions.

The present prospect is that Hastings will be given a grant sufficient to defray the entire cost of paving 2 feet in the centre of the streets which form a connecting link in the good roads system.

TWO YOUNG MEN SIT IN COUNCIL

R. L. Drope, of Hamilton Township, Is 27—His First Term.

FOLLOWS FATHER.

(By a Staff Reporter.)

COBOURG, Jan. 29. — R. L. Drope, of Harwood, deputy-reeve of Hamilton township, who is serving his first term in the Counties Council, is at 27 years of age, the youngest member of that body and one of the youngest ever elected. Since his youth, Dr. Drope appears to have been precocious. At the age of 17 he was fighting in the front trenches in Flanders, and when only 22 he was elected to the Hamilton council.

A Son of His Father.

The late Fred Peake, of Seymour, went to the Counties Council when only 25 years old, setting a record. He made another record in 1908 when he was elected Warden by acclamation. His son, Russel Peake, is following in the footsteps of his distinguished father and now, serving his second year as deputy-reeve for Seymour, is regarded as a coming man. At the present session he has been made secretary of the county property committee, commissioner of two bridges, one at Allan's Mills and the other at Crow Landing, and was appointed to one of the most desirable positions, member of the Management committee.

STRICKEN AT DANCE.

Admiral Troubridge Dies at Biarritz.

BIARRITZ, France, Jan. 30 (Canadian Press)—Admiral Sir Ernest Troubridge, who held several assignments in the British Navy during the World War, died of heart failure here Thursday night. He was stricken while dancing. Admiral Troubridge headed the British naval mission to Serbia in 1915 and commanded the allied flotillas on the Danube in 1918.

This Lassie Has Her Colds "Rubbed Away"

The mother of this attractive little girl, Mrs. E. E. Emmans, of 215 Seventh Ave., N. E., Portage La Prairie, Man., is one of the many Canadian mothers who are enthusiastic about the vaporizing salve, Vicks VapoRub, for treating children's colds. Mrs. Emmans writes: "My little girl had croup at night pretty badly and Vicks did her a lot of good. I have also used it with very satisfactory results for head and chest colds."

Vicks is just "rubbed on" for sore throat, tonsilitis, bronchitis, croup or deep chest colds. When so applied, Vicks has a double direct action: *internally* medicated vapors are inhaled while, at the same time, *externally*, it is absorbed through and stimulates the skin.

VICKS VAPORUB
OVER 21 MILLION JARS USED YEARLY

It is the Flavor that Counts
"SALADA" TEA
has the largest sale in North America.

VOTE WILL BE TAKEN MONDAY

If Decision Made By Party Whips Is Not Altered.

ON AMENDMENT.

OTTAWA, Jan. 29 (Canadian Press).—The vote on the Meighen amendment to the address will be taken Monday, if present plans are not altered. Hon. J. A. Robb, leading the House at adjournment last night in the absence of the Hon. Ernest Lapointe, stated that it was the intention of the Government to have the division on Monday.

The decision had resulted from the conference of party whips.

Outside the House, however, it is being stated that the vote will not come until Tuesday.

A number of Progressives and Liberals are said to be determined to speak.

Premier King is likely to be in the House before the address is disposed of.

NEWS FROM OMEMEE.

OMEMEE, Jan. 29.—Mrs. H. T. Carmichael and son spent a couple of days in Peterboro last week.

Misses A. and Nettie Rutherford have returned home after spending a couple of weeks with Toronto friends.

Mrs. Thomas of Bobcaygeon spent a couple of days with her aunt, Mrs. J. J. Magee, last week.

Mr. and Mrs. Wm. Bannon attended the funeral of the late Richard Bennett in Lindsay on Sunday.

Mr. and Mrs. A. Leiper and family have moved into the manse which has been vacant for some time.

Mrs. Fred. Lang, who has been seriously ill at her home, was removed to the Cobourg hospital last week. Nurse M. Kelly and Mr. Lang accompanied her.

Mr. Arthur Jamieson of Bethany visited Mr. and Mrs. J. Bushnell on Monday.

Mrs. M. Germain and two children of Moose Jaw were called home owing to the serious illness of her mother, Mrs. T. J. Parsons, who passed peacefully away on Saturday.

Mr. Jim Wilson has returned home from Oshawa to spend a month with his mother, Mrs. Robert Wilson.

Reeve W. D. Stinson was in Lindsay Wednesday on business.

Mr. and Mrs. Arthur Parsons returned to their home in Toronto on Wednesday evening after spending a week at the former's home.

Mr. and Mrs. B. Courtney of Lindsay visited Mr. and Mrs. E. H. Mitchell on Tuesday.

Mr. David Belsh attended the funeral of the late R Bennett in Lindsay on Sunday

NEW CLUE FOUND MAY SOLVE CRIME

Mystery Slaying Development Expected To Follow Sensational Discovery.

GRAFTON, Ill., Jan. 30.—(By N.F.A.).—A new clue has been discovered in the mystery case surrounding the death of Henry Rand. A yellow theatre ticket stub was shaken from the bed clothes by a reporter, and it is expected to lead to the apprehension of the slayer.

Facsimiles of the stub are being broadcast in hope that it may be recognized. There is no name of city or town, and there are believed to be many Paragon theatres. This is the facsimile:

Anyone able to throw light on the mystery, and those wishing to read the complete story of the mystery, are requested to turn to page 6.

BEWARE THE COUGH OR COLD THAT HANGS ON

Chronic coughs and persistent colds lead to serious trouble. You can stop them now with Creomulsion, an emulsified creosote that is pleasant to take. Creomulsion is a new medical discovery with two-fold action, it soothes and heals the inflamed membranes and kills the germ.

Of all known drugs, creosote is recognized by medical authorities as one of the greatest healing agencies for persistent coughs and colds and other forms of throat trouble. Creomulsion contains, in addition to creosote, other healing elements which soothe and heal the inflamed membranes and stop the irritation and inflammation, while the creosote goes on to the stomach, is absorbed into the blood, attacks the seat of the trouble and destroys the germs that lead to consumption.

Creomulsion is guaranteed satisfactory in the treatment of chronic coughs and colds, bronchical asthma, catarrhal bronchitis and other forms of throat and respiratory diseases, and is excellent for building up the system after colds or 'flu.

Money refunded if any cough or cold is not relieved after taking according to directions. Ask your druggist. Creomulsion Co., Limited, Toronto, Ont.

CREOMULSION

58 miles per Hour
30 miles to the Gallon
5 to 25 miles in 8 seconds

This is Performance:
Sustained speeds of 58 miles an hour; flashing acceleration of 5 to 25 miles in 8 seconds; unrivaled economy as high as 30 miles per gallon, is a combination of performance features found in no other car.

With these salient advantages you get captivating beauty, riding comfort and driving ease thought possible only in cars of much higher price; and durability that results from the utmost quality in design, materials and precise craftsmanship.

What car, regardless of type, near the Chrysler "58" new low price, can even approximate such a combination of superlative worth?

We are eager to afford you the opportunity of proving Chrysler's outstanding superiorities—with you at the wheel, if you desire.

CHRYSLER "58"—58 miles per hour—30 miles to the gallon—5 to 25 miles in 8 seconds.
CHRYSLER "70"—70 miles per hour—5 to 25 miles in 6¼ seconds—68 horse-power—hydraulic four-wheel brakes.
CHRYSLER IMPERIAL "80"—As fine as money can build—utmost luxury for 2 to 7 passengers—92 horse-power—80 miles per hour.

GILLESPIE GARAGE
Phone 950 378 Aylmer St.

CHRYSLER

MORNING - NOON & NIGHT

With Our Pasteurized Milk

CHILDREN WISH THEY MADE GLASSES BIGGER

The kiddies like pasteurized milk so well they can't get enough of it. Let them have a plentiful supply of it. It's the healthiest food they can be given, and the cheapest for body building food value.

PETERBORO MILK PRODUCTS LTD
Phone 1900. PETERBORO ONT.

The YELLOW STUB

by Ernest Lynn

COPYRIGHT 1926 BY NEA SERVICE, INC.

CHAPTER I

HENRY RAND glanced up from the neat little array of papers on the desk in front of him, and coughed.

It was a gentle sort of cough. A quiet, almost orderly little cough, quite in keeping with Henry Rand and his immediate surroundings.

At its sound the stenographer half-way across the room halted in her typing and picked up her notebook. Whenever Henry Rand coughed Miss Fry knew she was to take more dictation.

"Miss Fry, bring your pencil, please."

"Yes, Mr. Rand."

Miss Fry seated beside him, Henry Rand leaned back in his swivel chair, took off his spectacles and polished them carefully with his handkerchief. Then he as carefully replaced them, clasped his hands with the tips of his thumbs and forefingers together and reflectively studied the ceiling.

"Take a letter, Miss Fry, to Mrs. Philip A. Ward—the address is on this report. Dear Madam:"

Henry Rand paused and cleared his throat. "Ahem." Like the cough, it was delivered quietly and without ostentation. Miss Fry, recognizing it as part of the ritual of dictation to which she was a party a dozen or more times a day, smothered a yawn and poised her pencil over her notebook.

"Dear Madam: We are pleased to inform you that we are extending you the convenience of a charge account."

"Fotm A," murmured Miss Fry, almost inaudibly.

"Did you say something, Miss Fry?"

Miss Fry blushed. "I was just repeating, Mr. Rand."

"Oh. All right. Ahem. Please be assured that Royal Brothers consider it a privilege to receive the favor of your patronage. We hope you will find the occasion to make frequent use of your account."

Henry Rand cleared his throat again. "Ahem. Let me see, Miss Fry. Read that last sentence again."

Miss Fry, without glancing at her notes, smilingly recited: "We hope you will find the occasion to make frequent use of your account."

"That's right, Miss Fry. Just close it respectfully yours. That's all! By the way, does something amuse you?"

"Oh no, sir. I was just wondering," she paused in the act of gathering up her notebook, "I was just wondering whether—do you mind if I make a suggestion?"

"Certainly not. Glad to have you. What is it?"

Miss Fry's smile had vanished. She blushed and studied the floor.

"Well, it's in regard to dictation. I believe there's a way for you to save a lot of your time—and mine, too."

"Ah, indeed. And what is this plan?" Henry Rand smiled benignly on his stenographer and again clasped his hands with the thumb and forefinger tips together.

"Well, a good bit of your dictation could be done away with if you'd adopt form letters. For instance, I regard the letter you just dictated as Form A. You use Form A whenever you tell somebody their application or credit has been O.K'd. When you turn them down, it's Form B. When somebody is overdue you send them Form C, and so on."

"I see." Henry Rand unclasped his fingers and picked up a pencil with which he drummed on his chair arm. "And when Form C fails of results the follow-up letter is Form D. And when we notify them of our intention to turn the matter over to our attorneys unless we receive payment within ten days—that, I take it, is Form E. Is that right?"

"Yes, sir."

"And you would have these letters mimeographed, with spaces left for names?"

"Oh no, sir. I would type each one, but instead of dictating, you could just tell me you wanted me to write Form A or Form B."

With his left hand Henry Rand smoothed the gray hair around the little bald spot on his crown. The pencil stopped drumming.

"How long have you been here, Miss Fry?"

"About two years, Mr. Rand."

"Two years. Well, Miss Fry, I have been with this department store for thirty years and ten of them I have spent as manager of the credit department. I have been dictating letters just like that for ten years and I see no good reason for stopping now."

Mary Lowell

"I'm sorry, Mr. Rand."

"No need to be." He waved his hand magnanimously. "Your plan is perhaps more efficient, but I prefer to keep the personal touch in my correspondence."

Miss Fry departed. After finishing the letter already in her typewriter she inserted fresh paper and, without glancing at her notes other than to verify name and address, she very swiftly and accurately finished Henry Rand's most recent letter.

This done, she laid her letters in a neat little pile on Rand's desk for his signature. The office clock told her it was ten minutes to five. She opened a drawer in

Jimmy Rand

her desk, drew a vanity case out of her bag and left the room.

. . . In the washroom, between dabs with the lipstick, she addressed her neighbor:

"Gee, Edna, I think Mr. Rand is awfully old-fashioned. But just the same, I think he's an old peach."

* * *

Emerging from the Royal Brothers' store, Henry Rand paused long enough to buy a newspaper and then walked over to the street car stop. There he waited.

He was hardly a figure to command attention in a crowd. A little under medium height; bulkily built; round, ruddy face. An overcoat of a neutral brown shade protected him from the brisk wind; a black derby hat sat evenly on his small head.

A street car groaned to a stop. Henry Rand hustled over to it, limping noticeably with his left leg. Inside, he glanced at the front page headlines, skipping over a sensationally played divorce, and turned promptly to the editorial page.

When he got off, half an hour later, he thrust the folded paper in his overcoat pocket and set off briskly down the street. He threw his chest out, tilted his head back and inhaled deeply. Then he exhaled very slowly. Henry Rand was indulging in his daily bid for health.

Three blocks from the car line he turned off the sidewalk in front of a little white house of "Dutch Colonial" design. A walk made of planks some two feet in width marred the appearance of an otherwise perfect lawn and contrasted sharply with the neat cement walks of his next door neighbors. As he opened the front door he pulled out his watch.

"Right on time, Martha," he announced as he hung hat and coat in the closet off the vestibule. He limped into the kitchen. "Quarter to six," he proclaimed. "Old Reliable himself."

"Just chase yourself out of the kitchen, Henry Rand. You're in the way." Martha Rand was stooping before the gas oven, basting a roast. She kept right on, without once turning her head.

Henry Rand bent over and kissed her on the ear. It disarranged her neatly arranged hair, sandy colored but streaked here and there with gray.

"Where's Janet?" heasked.

"She's in the dining-room setting the table, or was a few minutes ago. Don't bother me."

The sound of a piano, well played, came from the living-room.

"She's probably forgotten to set the table," grumbled Henry Rand's wife. "I suppose I'll have to do it myself."

Henry Rand had walked into the dining-room. "No such thing," he called back. "The table's all set. My dear, you'd do well to have a little more confidence in the members of your family."

He walked through the wide doorway between dining and living rooms. The girl at the piano looked up to receive his paternal kiss. "Hello, Dad."

"Evenin', Janet, what's this you're playing? MacDowell's Woodland Sketches? Something new? Sounds like good stuff."

His daughter rose from the piano bench to take off the apron that covered her dress. When she stood, her gray eyes, set wide apart, were quite on a level with her father's. Her dark brown hair was bobbed and curly, her face quite devoid of color except for the redness of her lips. Her straight nose enhanced the seriousness of her face.

She smiled. "Yes, it is well thought of, and quite difficult to play, if you ask me."

Henry Rand patted her shoulder. "Nothing's too difficult for you, honey. Schubert, Lizst, Rachmaninoff—even this guy, what's his name?"

"I hope you're not referring to Brahms, Dad."

"That's the bird."

She made a mock curtsy. "Thank you, kind sir. Suppose you study MacDowell while I help mother."

"Jimmy home yet?" he called after her.

"Nope."

The front door banged shut. "I am, too," came a loud voice from the hall. "Dinner ready?"

"You'll wash your face and hands before you sit down to the table, James Rand." It was Martha calling from the kitchen.

"How old do you think I am, Mother, seven?" A tall, broad-shouldered young man, gray-eyed and straight-nosed as his sister, leaped into the kitchen, seized his mother in his arms and kissed her. He ducked to avoid her slap, and plumped into Janet, who seized him by the hair.

"Cut it out, Sis, or I'll muss your permanent wave." He ran past her, shouted a greeting at his father and dashed up the stairs.

In the bath room he divested himself of his shirt and diligently scrubbed his face and hands. The athletic-cut underwear revealed slim but powerfully muscled arms. His face dried, he rubbed his fingers experimentally over his lean jaw, and fingered a close-cropped brown mustache.

"Good enough," he remarked. Retreating to his bed room he carefully combed and brushed his hair, parting it on the side. Like his sister's, his hair was brown, but it was quite straight and came down on the forehead in a "widow's peak."

By the time he had put on a clean shirt dinner was on the table and the rest of the Rand family waiting.

Henry Rand, with a preliminary "ahem," said grace. He said it rather pompously, in a slow, measured voice, hanging on each syllable as if he were reluctant to finish.

"Well, I see the sheik is all slicked up." Janet, turning toward her brother, made a gesture as if she were smoothing down her hair.

"Don't be young, Miss Rand," retorted Jimmy.

"If the young man would time his arrival a few minutes earlier," remarked Henry Rand, "he wouldn't have to break his neck to clean up in time for dinner."

"Oh you and your punctuality," retorted Jimmy, his mouth filled with baked potato.

"Punctuality," answered the elder Rand, "is a virtue. I have never been late for work in my life, except on the few occasions when the street cars were tied up. Eighty-thirty finds me at my desk. And quarter to six finds me home. I like dinner served at six, and whoever is late should go hungry."

"Twenty-nine years of it," observed Mrs. Rand. A fleeting smile lighted up her sharp features. She turned her pale blue eyes toward Jimmy. "I sometimes wonder what form of murder your father would commit on me if I happened to be late with his dinner."

"Twenty-nine years, eh," mused Jimmy. "And I hope you haven't forgotten that memorable day 27 years ago tomorrow."

The elder Rand paused in the act of buttering a piece of bread. "Your birthday, to be sure. My, how time does fly! Twenty-seven years ago tomorrow, my son, you came into the world a squalling, red-faced——"

Jimmy threw up his hands in mock horror. "Spare the horrible details, dad. I've heard all this for the last 15 years that I know of."

"And 30 years ago tomorrow," resumed Henry Rand, "I first went to work for Royal Brothers. I'm getting old." He smoothed his bald spot. His gray eyes—they were Jimmy's and Janet's eyes—twinkled merrily behind his spectacles. "I started in men's furnishings."

Henry Rand laid down his knife. "They still remember around the store how I used to linger lovingly over the socks and ties and shirts that I sold. They tell me that I almost hated to turn them over to a customer."

"They would call that sales psychology today," cut in Jimmy. "In the automobile game, for instance, that sort of stuff would come under the chapter heading that describes the creating in the mind of the customer of the desire to buy."

"There was no such thing as psychology then," went on Henry Rand. "The word was unknown. But they tell me I was a pretty good salesman. I used to put in as much effort on the sale of a 15-cent handkerchief as I did in selling a suit of clothes."

"That's where you were wrong, dad. That shows you didn't have the proper sense of values. Do you suppose I'd work as hard to sell one of our four-cylinder jobs as I would to put over a Manchester eight-in-line?"

"You should, absolutely."

"Not on your life, dad. When I sell a big one I clean up several hundred dollars. The commission on the other is only about a fourth. Tell me, would you work as hard for three thousand a year as you would for ten?"

"Stop your eternal arguing," cut in Mrs. Rand. She turned to Jimmy. "You and your father are at it from morning till night and neither one ever admits the other is right."

She sighed. "I suppose you inherit your father's obstinacy."

"The discussion has gone far enough anyway," chimed in Janet. "What kind of a party do you intend to celebrate with, Jimmy?"

"Oh, I almost forgot," her brother answered. "I've got tickets for a show. We'll all have dinner here and go down town in a gang."

"You old sport," laughed Janet. "What theater?"

"None of your business. And I've got a ticket for Barry, too. I suppose you'll have no trouble dragging the young man along?"

Janet blushed.

"Barry Colvin," observed the elder Rand with emphasis, "is a mighty fine young man." He lighted a cigar.

"Who said he wasn't?" retorted Jimmy.

"I think he's very ambitious. He will make a name for himself as a lawyer. You mark my words." Mrs. Rand's mouth set in a firm straight line as she spoke.

"If I were as sure Jimmy would pick as nice a girl to marry as Janet has a man, I'd be satisfied." Henry Rand spoke with the heavy air of a judge.

"You let James be," snapped his wife. She lowered her head to stare down at her napkin. "James will be getting married soon enough without any encouragement from you." There were tears in her eyes. They came so easily to her.

Jimmy rose. He walked over to his mother and patted her shoulder. "Not a chance, mother. Not a chance. I'm sticking by you till we're on easy street."

"Get here quick," said the voice in Jimmy's ear. Your father has just been found dead in a room!"

Olga Maynard

He lit a cigaret and strolled into the living room. "A little music, Sis," he commanded. "Let's see what we've been spending good money on lessons for."

"When I've finished helping mother with the dishes," Janet agreed.

Henry Rand and his son found comfortable chairs in the living room. The elder Rand was enjoying the third of his three cigars a day, lingering over it like an epicure.

"How's business, Jimmy?"

Jimmy extinguished his cigaret. "I sold a car today. I'm flush."

"Good. Did you bank the money?"

"Absolutely. Kept out enough for board and spending change. The rest is salted in the old sock."

"Thrift," observed his father, "is a great virtue."

"Like punctuality, eh?" laughed Jimmy. "Quit talking platitudes, dad. Do you know what I wish you'd let me do with some of my heavy roll?"

"No. What?"

"I wish you'd let me rip out that old board walk in front and put in a cement walk. I caught my shoe in it this evening coming in. Some day I'll break a leg. Besides, it looks like the devil."

"If you can make him do that, James," called Martha Rand from the dining room, "you'll be doing more than I've been able to do."

"The board walk stays." Henry Rand spoke positively. "It may not be scrumptious to look at but it suits my old-fashioned notions. I like it."

The doorbell rang. Jimmy walked to the hall and flung open the door.

"Attorney Colvin himself," laughed Jimmy as he ushered in the visitor.

"Good evenin', Jimes," retorted Barry Colvin. He entered the living room. "Good evening, Mr. Rand."

He stood erect without his overcoat, a stocky, well-knit figure with curly black hair parted in the middle. His nose was of the pug variety. His lips were parted in a broad grin that showed flashing white teeth.

He stood framed in the doorway between living and dining room to greet Mrs. Rand and Janet. "We'll be finished in just a minute, Barry," called Janet.

Barry Colvin accepted the chair offered by Jimmy. "How's the law business, Barry?" asked Henry Rand.

"Fair, thanks, Mr. Rand. It's quite a pull getting started but I suppose I oughtn't to complain."

"It takes a lot of work to get started right in anything, Barry," observed Jimmy.

"Hard work never hurt anyone," put in his father. "I've certainly had plenty of it."

* * *

It was exactly five o'clock on his twenty-seventh birthday when Jimmy Rand looked at his watch, walked into the manager's office of the Manchester Auto Sales Company and decided to call it a day.

"See you in the morning, Mr. Train. I'm celebrating my birthday by being punctual for dinner tonight."

The manager turned his head away from his work. "Admirable of you, Rand. I hope the folks won't get heart failure."

"They're apt to, at that," laughed Jimmy. "There's no telling how some people will react to violent shocks. It's nice of you to let me use the demonstrator tonight, too, Mr. Train."

"Not at all, Rand. It would be pretty hard to squeeze five into your roadster."

Jimmy climbed into the "demonstrator," a handsome sedan. The starter whirred. He shifted gears expertly and was off.

It was precisely five-forty when

Lieut. O'Day

he entered the Rand home to find his mother and Janet busy in the kitchen.

"For once," he announced triumphantly after greeting his mother and pinching Janet's cheek, "I've beaten dad home for dinner."

"I suppose that's what brought this miserable rain," observed Janet sarcastically.

Jimmy strode to the front windows. Outside it was almost completely dark. A cold November rain was falling, whipped by a strong wind that stung to the very bones.

"Not exactly cheerful weather to celebrate the twenty-seventh anniversary of the advent of the well-known Mr. James Rand," he remarked. He went back to the kitchen. "Quarter to six and after, mother. Where's the punctual Mr. Rand this evening? You remember he said those who were late should go hungry."

Footsteps were heard outside the front door. "That's your father now, maybe," hazarded Mrs. Rand. The doorbell rang. "No, it must be Barry."

It was Barry Colvin. Jimmy took his hat and coat. "Just in time for dinner, Barry, but dad's late. Can you beat it?"

"There must have been at least four street cars derailed, then," laughed Barry. "Either that or an earthquake."

Mrs. Rand called from the kitchen. "James, will you come here a moment."

"Sure, what is it?" He was there on the run.

"Do you suppose anything could have happened to your father? Traffic is real heavy now and he might have been knocked down by an automobile."

"Not a chance, mother. He most likely is caught in a street car tieup. This weather is enough to cause a lot of them."

Mrs. Rand went to the kitchen window and peered out. It was quite dark. From the living room came the strains of Rachmaninoff's Prelude, Jimmy's and Barry's favorite. Barry and Janet were there together. The window panes rattled with the sudden gust of wind.

"What time is it, James?" Mrs. Rand's manner was agitated as she kept opening the oven door to look at the roast chicken which was long since cooked and which she was keeping warm.

Jimmy glanced at his watch. "Six-thirty. Gosh, that's not late, mother. He'll be here any minute now."

"I wish you'd call the store, James."

"All right, I will, but I hardly think he's there." He went to the hall. Before he could pick up the receiver the phone bell rang.

"Hello," he said, sharply.

"Hello," came the voice over the phone, a man's brusque voice, "is this the home of Henry Rand?"

"Yes."

"Who is this speaking?"

"James Rand, his son."

"Well, this is a police officer speaking from the Canfield Hotel. Get here quick. Your father has just been found dead in a room."

(To Be Continued.)

"A Daintier Lunch could not be imagined"

Tasty Cocoa and Delicious Chocolate Cake

BAKER'S Cocoa and Chocolate

Delightful foods and beverages of high quality, pure and healthful.

WALTER BAKER & CO. Limited

ESTABLISHED 1780

DORCHESTER, MASS.

CANADIAN MILLS AT MONTREAL

Booklet of Choice Recipes sent free.

The YELLOW STUB

by Ernest Lynn

COPYRIGHT 1926 BY NEA SERVICE, INC.

CHAPTER I

HENRY RAND glanced up from the neat little array of papers on the desk in front of him, and coughed.

It was a gentle sort of cough. A quiet, almost orderly little cough, quite in keeping with Henry Rand and his immediate surroundings.

At its sound the stenographer half-way across the room halted in her typing and picked up her notebook. Whenever Henry Rand coughed Miss Fry knew she was to take more dictation.

"Miss Fry, bring your pencil, please."

"Yes, Mr. Rand."

Miss Fry seated beside him, Henry Rand leaned back in his swivel chair, took off his spectacles and polished them carefully with his handkerchief. Then he as carefully replaced them, clasped his hands with the tips of his thumbs and forefingers together and reflectively studied the ceiling.

"Take a letter, Miss Fry, to Mrs. Philip A. Ward—the address is on this report. Dear Madam:"

Henry Rand paused and cleared his throat. "Ahem." Like the cough, it was delivered quietly and without ostentation. Miss Fry, recognizing it as part of the ritual of dictation to which she was a party a dozen or more times a day, smothered a yawn and poised her pencil over her notebook.

"Dear Madam: We are pleased to inform you that we are extending you the convenience of a charge account."

"Fotm A," murmured Miss Fry, almost inaudibly.

"Did you say something, Miss Fry?"

Miss Fry blushed. "I was just repeating, Mr. Rand."

"Oh. All right. Ahem. Please be assured that Royal Brothers consider it a privilege to receive the favor of your patronage. We hope you will find the occasion to make frequent use of your account."

Henry Rand cleared his throat again. "Ahem. Let me see, Miss Fry. Read that last sentence again."

Miss Fry, without glancing at her notes, smilingly recited: "We hope you will find the occasion to make frequent use of your account."

"That's right, Miss Fry. Just close it respectfully yours. That's all! By the way, does something amuse you?"

"Oh no, sir. I was just wondering," she paused in the act of gathering up her notebook, "I was just wondering whether—do you mind if I make a suggestion?"

"Certainly not. Glad to have you. What is it?"

Miss Fry's smile had vanished. She blushed and studied the floor.

"Well, it's in regard to dictation. I believe there's a way for you to save a lot of your time—and mine, too."

"Ah, indeed. And what is this plan?" Henry Rand smiled benignly on his stenographer and again clasped his hands with the thumb and forefinger tips together.

"Well, a good bit of your dictation could be done away with if you'd adopt form letters. For instance, I regard the letter you just dictated as Form A. You use Form A whenever you tell somebody their application or credit has been O.K'd. When you turn them down, it's Form B. When somebody is overdue you send them Form C, and so on."

"I see." Henry Rand unclasped his fingers and picked up a pencil with which he drummed on his chair arm. "And when Form C fails of results the follow-up letter is Form D. And when we notify them of our intention to turn the matter over to our attorneys unless we receive payment within ten days—that, I take it, is Form E. Is that right?"

"Yes, sir."

"And you would have these letters mimeographed, with spaces left for names?"

"Oh no, sir. I would type each one, but instead of dictating, you could just tell me you wanted me to write Form A or Form B."

With his left hand Henry Rand smoothed the gray hair around the little bald spot on his crown. The pencil stopped drumming.

"How long have you been here, Miss Fry?"

"About two years, Mr. Rand."

"Two years. Well, Miss Fry, I have been with this department store for thirty years and ten of them I have spent as manager of the credit department. I have been dictating letters just like that for ten years and I see no good reason for stopping now."

Mary Lowell

"I'm sorry, Mr. Rand."

"No need to be." He waved his hand magnanimously. "Your plan is perhaps more efficient, but I prefer to keep the personal touch in my correspondence."

Miss Fry departed. After finishing the letter already in her typewriter she inserted fresh paper and, without glancing at her notes other than to verify name and address, she very swiftly and accurately finished Henry Rand's most recent letter.

This done, she laid her letters in a neat little pile on Rand's desk for his signature. The office clock told her it was ten minutes to five. She opened a drawer in

Jimmy Rand

her desk, drew a vanity case out of her bag and left the room.

. . . In the washroom, between dabs with the lipstick, she addressed her neighbor:

"Gee, Edna, I think Mr. Rand is awfully old-fashioned. But just the same, I think he's an old peach."

* * *

Emerging from the Royal Brothers' store, Henry Rand paused long enough to buy a newspaper and then walked over to the street car stop. There he waited.

He was hardly a figure to command attention in a crowd. A little under medium height; bulkily built; round, ruddy face. An overcoat of a neutral brown shade protected him from the brisk wind; a black derby hat sat evenly on his small head.

A street car groaned to a stop. Henry Rand hustled over to it, limping noticeably with his left leg. Inside, he glanced at the front page headlines, skipping over a sensationally played divorce, and turned promptly to the editorial page.

When he got off, half an hour later, he thrust the folded paper in his overcoat pocket and set off briskly down the street. He threw his chest out, tilted his head back and inhaled deeply. Then he exhaled very slowly. Henry Rand was indulging in his daily bid for health.

Three blocks from the car line he turned off the sidewalk in front of a little white house of "Dutch Colonial" design. A walk made of planks some two feet in width marred the appearance of an otherwise perfect lawn and contrasted sharply with the neat cement walks of his next door neighbors. As he opened the front door he pulled out his watch.

"Right on time, Martha," he announced as he hung hat and coat in the closet off the vestibule. He limped into the kitchen. "Quarter to six," he proclaimed. "Old Reliable himself."

"Just chase yourself out of the kitchen, Henry Rand. You're in the way." Martha Rand was stooping before the gas oven, basting a roast. She kept right on, without once turning her head.

Henry Rand bent over and kissed her on the ear. It disarranged her neatly arranged hair, sandy colored but streaked here and there with gray.

"Where's Janet?" heasked.

"She's in the dining-room setting the table, or was a few minutes ago. Don't bother me."

The sound of a piano, well played, came from the living-room.

"She's probably forgotten to set the table," grumbled Henry Rand's wife. "I suppose I'll have to do it myself."

Henry Rand had walked into the dining-room. "No such thing," he called back. "The table's all set. My dear, you'd do well to have a little more confidence in the members of your family."

He walked through the wide doorway between dining and living rooms. The girl at the piano looked up to receive his paternal kiss. "Hello, Dad."

"Evenin', Janet, what's this you're playing? MacDowell's Woodland Sketches? Something new? Sounds like good stuff."

His daughter rose from the piano bench to take off the apron that covered her dress. When she stood, her gray eyes, set wide apart, were quite on a level with her father's. Her dark brown hair was bobbed and curly, her face quite devoid of color except for the redness of her lips. Her straight nose enhanced the seriousness of her face.

She smiled. "Yes, it is well thought of, and quite difficult to play, if you ask me."

Henry Rand patted her shoulder. "Nothing's too difficult for you, honey. Schubert, Lizst, Rachmaninoff—even this guy, what's his name?"

"I hope you're not referring to Brahms, Dad."

"That's the bird."

She made a mock curtsy. "Thank you, kind sir. Suppose you study MacDowell while I help mother."

"Jimmy home yet?" he called after her.

"Nope."

The front door banged shut. "I am, too," came a loud voice from the hall. "Dinner ready?"

"You'll wash your face and hands before you sit down to the table, James Rand." It was Martha calling from the kitchen.

"How old do you think I am, Mother, seven?" A tall, broad-shouldered young man, gray-eyed and straight-nosed as his sister, leaped into the kitchen, seized his mother in his arms and kissed her. He ducked to avoid her slap, and plumped into Janet, who seized him by the hair.

"Cut it out, Sis, or I'll muss your permanent wave." He ran past her, shouted a greeting at his father and dashed up the stairs.

In the bath room he divested himself of his shirt and diligently scrubbed his face and hands. The athletic-cut underwear revealed slim but powerfully muscled arms. His face dried, he rubbed his fingers experimentally over his lean jaw, and fingered a close-cropped brown mustache.

"Good enough," he remarked. Retreating to his bed room he carefully combed and brushed his hair, parting it on the side. Like his sister's, his hair was brown, but it was quite straight and came down on the forehead in a "widow's peak."

By the time he had put on a clean shirt dinner was on the table and the rest of the Rand family waiting.

Henry Rand, with a preliminary "ahem," said grace. He said it rather pompously, in a slow, measured voice, hanging on each syllable as if he were reluctant to finish.

"Well, I see the sheik is all slicked up." Janet, turning toward her brother, made a gesture as if she were smoothing down her hair.

"Don't be young, Miss Rand," retorted Jimmy.

"If the young man would time his arrival a few minutes earlier," remarked Henry Rand, "he wouldn't have to break his neck to clean up in time for dinner."

"Oh you and your punctuality," retorted Jimmy, his mouth filled with baked potato.

"Punctuality," answered the elder Rand, "is a virtue. I have never been late for work in my life, except on the few occasions when the street cars were tied up. Eighty-thirty finds me at my desk. And quarter to six finds me home. I like dinner served at six, and whoever is late should go hungry."

"Twenty-nine years of it," observed Mrs. Rand. A fleeting smile lighted up her sharp features. She turned her pale blue eyes toward Jimmy. "I sometimes wonder what form of murder your father would commit on me if I happened to be late with his dinner."

"Twenty-nine years, eh," mused Jimmy. "And I hope you haven't forgotten that memorable day 27 years ago tomorrow."

The elder Rand paused in the act of buttering a piece of bread. "Your birthday, to be sure. My, how time does fly! Twenty-seven years ago tomorrow, my son, you came into the world a squalling, red-faced——"

Jimmy threw up his hands in mock horror. "Spare the horrible details, dad. I've heard all this for the last 15 years that I know of."

"And 30 years ago tomorrow," resumed Henry Rand, "I first went to work for Royal Brothers. I'm getting old." He smoothed his bald spot. His gray eyes—they were Jimmy's and Janet's eyes—twinkled merrily behind his spectacles. "I started in men's furnishings."

Henry Rand laid down his knife. "They still remember around the store how I used to linger lovingly over the socks and ties and shirts that I sold. They tell me that I almost hated to turn them over to a customer."

"They would call that sales psychology today," cut in Jimmy. "In the automobile game, for instance, that sort of stuff would come under the chapter heading that describes the creating in the mind of the customer of the desire to buy."

"There was no such thing as psychology then," went on Henry Rand. "The word was unknown. But they tell me I was a pretty good salesman. I used to put in as much effort on the sale of a 15-cent handkerchief as I did in selling a suit of clothes."

"That's where you were wrong, dad. That shows you didn't have the proper sense of values. Do you suppose I'd work as hard to sell one of our four-cylinder jobs as I would to put over a Manchester eight-in-line?"

"You should, absolutely."

"Not on your life, dad. When I sell a big one I clean up several hundred dollars. The commission on the other is only about a fourth. Tell me, would you work as hard for three thousand a year as you would for ten?"

"Stop your eternal arguing," cut in Mrs. Rand. She turned to Jimmy. "You and your father are at it from morning till night and neither one ever admits the other is right."

She sighed. "I suppose you inherit your father's obstinacy."

"The discussion has gone far enough anyway," chimed in Janet. "What kind of a party do you intend to celebrate with, Jimmy?"

"Oh, I almost forgot," her brother answered. "I've got tickets for a show. We'll all have dinner here and go down town in a gang."

"You old sport," laughed Janet. "What theater?"

"None of your business. And I've got a ticket for Barry, too. I suppose you'll have no trouble dragging the young man along?"

Janet blushed.

"Barry Colvin," observed the elder Rand with emphasis, "is a mighty fine young man." He lighted a cigar.

"Who said he wasn't?" retorted Jimmy.

"I think he's very ambitious. He will make a name for himself as a lawyer. You mark my words." Mrs. Rand's mouth set in a firm straight line as she spoke.

"If I were as sure Jimmy would pick as nice a girl to marry as Janet has a man, I'd be satisfied." Henry Rand spoke with the heavy air of a judge.

"You let James be," snapped his wife. She lowered her head to stare down at her napkin. "James will be getting married soon enough without any encouragement from you." There were tears in her eyes. They came so easily to her.

Jimmy rose. He walked over to his mother and patted her shoulder. "Not a chance, mother. Not a chance. I'm sticking by you till we're on easy street."

Olga Maynard

He lit a cigaret and strolled into the living room. "A little music, Sis," he commanded. "Let's see what we've been spending good money on lessons for."

"When I've finished helping mother with the dishes," Janet agreed.

Henry Rand and his son found comfortable chairs in the living room. The elder Rand was enjoying the third of his three cigars a day, lingering over it like an epicure.

"How's business, Jimmy?"

Jimmy extinguished his cigaret. "I sold a car today. I'm flush."

"Good. Did you bank the money?"

"Absolutely. Kept out enough for board and spending change. The rest is salted in the old sock."

"Thrift," observed his father, "is a great virtue."

"Like punctuality, eh?" laughed Jimmy. "Quit talking platitudes, dad. Do you know what I wish you'd let me do with some of my heavy roll?"

"No. What?"

"I wish you'd let me rip out that old board walk in front and put in a cement walk. I caught my shoe in it this evening coming in. Some day I'll break a leg. Besides, it looks like the devil."

"If you can make him do that, James," called Martha Rand from the dining room, "you'll be doing more than I've been able to do."

"The board walk stays." Henry Rand spoke positively. "It may not be scrumptious to look at but it suits my old-fashioned notions. I like it."

The doorbell rang. Jimmy walked to the hall and flung open the door.

"Attorney Colvin himself," laughed Jimmy as he ushered in the visitor.

"Good evenin', Jimes," retorted Barry Colvin. He entered the living room. "Good evening, Mr. Rand."

He stood erect without his overcoat, a stocky, well-knit figure with curly black hair parted in the middle. His nose was of the pug variety. His lips were parted in a broad grin that showed flashing white teeth.

He stood framed in the doorway between living and dining room to greet Mrs. Rand and Janet. "We'll be finished in just a minute, Barry," called Janet.

Barry Colvin accepted the chair offered by Jimmy. "How's the law business, Barry?" asked Henry Rand.

"Fair, thanks, Mr. Rand. It's quite a pull getting started but I suppose I oughtn't to complain."

"It takes a lot of work to get started right in anything, Barry," observed Jimmy.

"Hard work never hurt anyone," put in his father. "I've certainly had plenty of it."

* * *

It was exactly five o'clock on his twenty-seventh birthday when Jimmy Rand looked at his watch, walked into the manager's office of the Manchester Auto Sales Company and decided to call it a day.

"See you in the morning, Mr. Train. I'm celebrating my birthday by being punctual for dinner tonight."

The manager turned his head away from his work. "Admirable of you, Rand. I hope the folks won't get heart failure."

"They're apt to, at that," laughed Jimmy. "There's no telling how some people will react to violent shocks. It's nice of you to let me use the demonstrator tonight, too, Mr. Train."

"Not at all, Rand. It would be pretty hard to squeeze five into your roadster."

Jimmy climbed into the "demonstrator," a handsome sedan. The starter whirred. He shifted gears expertly and was off.

It was precisely five-forty when

Lieut. O'Day

he entered the Rand home to find his mother and Janet busy in the kitchen.

"For once," he announced triumphantly after greeting his mother and pinching Janet's cheek, "I've beaten dad home for dinner."

"I suppose that's what brought this miserable rain," observed Janet sarcastically.

Jimmy strode to the front windows. Outside it was almost completely dark. A cold November rain was falling, whipped by a strong wind that stung to the very bones.

"Not exactly cheerful weather to celebrate the twenty-seventh anniversary of the advent of the well-known Mr. James Rand," he remarked. He went back to the kitchen. "Quarter to six and after, mother. Where's the punctual Mr. Rand this evening? You remember he said those who were late should go hungry."

Footsteps were heard outside the front door. "That's your father now, maybe," hazarded Mrs. Rand. The doorbell rang. "No, it must be Barry."

It was Barry Colvin. Jimmy took his hat and coat. "Just in time for dinner, Barry, but dad's late. Can you beat it?"

"There must have been at least four street cars derailed, then," laughed Barry. "Either that or an earthquake."

Mrs. Rand called from the kitchen. "James, will you come here a moment."

"Sure, what is it?" He was there on the run.

"Do you suppose anything could have happened to your father? Traffic is real heavy now and he might have been knocked down by an automobile."

"Not a chance, mother. He most likely is caught in a street car tieup. This weather is enough to cause a lot of them."

Mrs. Rand went to the kitchen window and peered out. It was quite dark. From the living room came the strains of Rachmaninoff's Prelude, Jimmy's and Barry's favorite. Barry and Janet were there together. The window panes rattled with the sudden gust of wind.

"What time is it, James?" Mrs. Rand's manner was agitated as she kept opening the oven door to look at the roast chicken which was long since cooked and which she was keeping warm.

Jimmy glanced at his watch. "Six-thirty. Gosh, that's not late, mother. He'll be here any minute now."

"I wish you'd call the store, James."

"All right, I will, but I hardly think he's there." He went to the hall. Before he could pick up the receiver the phone bell rang.

"Hello," he said, sharply.

"Hello," came the voice over the phone, a man's brusque voice, "is this the home of Henry Rand?"

"Yes."

"Who is this speaking?"

"James Rand, his son."

"Well, this is a police officer speaking from the Canfield Hotel. Get here quick. Your father has just been found dead in a room."

(To Be Continued.)

"Get here quick," said the voice in Jimmy's ear. Your father has just been found dead in a room!"

"A Daintier Lunch could not be imagined"

Tasty Cocoa and Delicious Chocolate Cake

BAKER'S Cocoa and Chocolate

Delightful foods and beverages of high quality, pure and healthful.

WALTER BAKER & Co. Limited

ESTABLISHED 1780

DORCHESTER, MASS.

CANADIAN MILLS AT MONTREAL

Booklet of Choice Recipes sent free.

THE MAN WITHOUT A PAL

By FRANCIS A. ROSE, Peterborough

A Story Of Clear Lake And Burleigh Falls

THE sun had hung, a ball of blazing fire, over the lake all day. Reluctantly now it sank to rest into its bed of downy clouds, desperately sending its last rays to burnish the tips of the pines and cedars. A cool wind, born of the sunset, came into being and blew freshly inshore. The trees nodded grate'ully, their branches rustled and sighed, and from their shade and from the more dense portions of the bush where they had spent the heat of the day the cattle began to emerge. By numerous small paths they gradually converged to one center, and, falling into line, plodded patiently towards home and milking.

The eastern sky changed from blue to gray—a grayness which spread and lengthened rapidly—and the breeze blew stronger and stronger, whipping the smou dering ashes of the campfire about 'n flakes of white. The small tent pitched in the shade of the huge solitary pine, bellied and tugged at its pegs.

George parted the tent flaps and stood just without, drawing 'n deep breaths of the cool invigorating air. From the distance came the dull murmur of Burleigh Falls mingled with the cries of the night birds which swooped and flitted over the lake surface. He strode swiftly to where his canoe lay, bottom up, covered with a tarpaulin. A heave and a shove and he was afloat, paddling strongly against the incoming swells.

Unreeling a trolling line as he went, he headed up the lake humming in unison with the swing of his paddle and the regular slap-slap of the waves against the bows. On and on he paddled—a quarter mile—past groves of evergreens and sandy points, past marshy shores lined with rushes where frogs croaked their evening chorus, past rolling pastures where huge red granite and limestone boulders, half embedded in the sod, showed dimly in the gathering dusk. A half mile—his line taughtened with a jerk. The battle was on.

If one has the good fortune to hook a 'lunge, it makes its presence felt. It invariably swallows hook, bait, line and sinker and then tries to pull you out of the boat. George, when he felt the lightning tug on his line, swung about and headed shorewards. That he had hooked a big one, he well knew, and to play a 'lunge successfully a more stable foundation than a canoe is necessary. The line slacked, then swung away in a wide arc as the fish, terrified at the sudden weight attached to him, tried desperately to escape. George unreeled enough to give sufficient headway and prevent any sudden strain on the line. He ran the canoe half aground and leaped ashore. Patiently and carefully he manoeuvered the fish into shallow water and with victory 'time and again almost within his grasp, he was compelled to unreel and play it until most of its fierce strength was gone. Here and there it dashed, breaking the surface into flying spray one moment and the next heading for the depths of the lake. Less and less fierce became its struggles and, fighting grimly to the last for the life that was its own, it was landed gasping at his feet, gaping its huge mouth and exposing a row of serrated, saw-like teeth. A blow on the head terminated its existence and George drew his first long breath since the commencement of the struggle. The feeling which comes only to the man who catches a fifteen pound 'lunge thrilled him. For the moment he forgot all the depression of the past few days. He was living again, the life he loved.

He was forced to cut his bait from the gullet of the fish, then, wrapping it in a strip of canvas, stowed it in the canoe. That was finished and there was one less 'lunge in Clear Lake.

With his hands on the bow of the canoe, he hesitated. The last rays of the sun had faded. Full darkness had descended. A moon, full and glorious, was swinging up over the distant, timbered horizon, flooding the woods and rolling lake surface with glittering, silver light.

The sheer beauty of the scene held him fascinated. These were his beloved lakes; the only thing he had in the world to love. A choking sensation filled his throat and loneliness, utter and undescribable, overwhelmed him. The thought came—if he only had a pal to share these scenes with him. A sweetheart was what he wanted. There was no use trying to deceive himself. Often and often he had felt this way. He tossed the hair back from his forehead and raised his face to the moon, smiling pleasurably as he pictured the girl of his dreams, the one in search of whom he told himself he had circled the globe in vain. Her hair was dark brown and curly and shimmered in waves of gold. His imagination pictured that glorious moon reflected from her eyes, blue as the lake waters under the midday sun. He laughed aloud.

"I must be moonstruck," he told the rustling trees about him. "There's certainly something wrong."

The idea persisted however and he listened with interest to the creaking of the pines. They were old and wise, those pines, and could tell him of many scenes of happiness under the ageless moon. They seemed to be trying to tell him something now and he listened attentively as they bowed and scraped their branches together. Finally, it come to him, the barest whisper borne on the wings of the wind.

"There is happiness for others," they confided. "There is happiness for you."

Again he ruminated. A pal was what he wanted. His self-thought solitude was becoming irksome. A fellow ould share an evening like this with the girl of his heart but none other. If he only knew of some one whom he could be sure cared a little for him. Someone who could make him realize he was not entirely alone in the world. He sighed deeply. On this moon-bather shore, the never-ceasing swells, rolling and breaking, receding, rolling and breaking again, mingling their soft music with the whispering of the pines, brought to him strongly the realization of his loneliness. Hungrily, he stretched out his arm and the deep longing of his heart almost burst from his lips. A dimpled, smiling face, flooded with moonlight, seemed close to his own. Half unconsciously his arms closed. Sweet lips were coming close to his.

"Snap out of it," he growled, for the moment ashamed of his weakness. "Then comes a proposal, and I get cooped up in a city. Not for——"

A SCREAM, wild and piercing and filled with mortal terror, crashed in upon his thoughts. He swung about. His hand instinctively went to his hip. It came away empty; there was no revolver holstered there now. Had he imagined that scream? He was upon the peaceful shores of Clear Lake and had let his imagination carry him too far. On such a night as this, upon the Congo's shore, he had heard a scream which took him, revolver in hand, towards the impenetrable jungle. It had taken all the persuasion of his head man and other trusted servants, before he was convinced that no human throat had uttered it. "It was a devil," they told him, "which lured men to their doom." However this was Clear Lake; there were no devils——

Again came the scream, no imagination this time, and the appeal in it sent him slipping, swiftly and silently between the towering trees. He paused to listen.

Unafraid though he was himself, he could realize the things a girl could conjure up out of the blackness of night and the actual terror she would feel. Doubtless, she had been startled by some wandering coon or fox which would be as frightened as she.

Again came the cry from dead ahead, accompanied by a crashing of undergrowth. In a moment he broke through a fringe of slender saplings into a small, moon-bathed clearing, and at the same time she burst from the woods upon the farther side and, seeing him, rushed towards him with outstretched arms. He got a flashing glimpse of a white sweater, then two soft arms were about him and her face was buried on his shoulder. For a moment, she clung to him and he held her close, whispering words of comfort and courage. She raised her head. She had dark brown, curly hair and it shimmered in waves of gold. Her eyes were deepest blue and reflected the glory of the moon; they also mirrored terror, and the sweet face, so close to his own, was ghastly pale. Suddenly she slipped from his arms and sized his hand.

"Run! Oh, run!" she cried, almost hysterically.

"There is nothing to be afraid of," he soothed. She was little more than a child; but a badly scared one, undoubtedly.

"Run!" she commanded and tugged at his hand, casting apprehensive glances into the woods behind.

To please her and nullify her terror, he ran with her, guiding her in the direction of the canoe. A fallen branch treacherously entangled her feet and he swung her into his arms. She seemed utterly spent as he carried her to the shore and she nestled in his arms like a tired child. Gently he deposited her upon the thick carpet of discarded needles at the foot of a huge pine and, bringing water, bathed her forehead. A breaking twig somewhere in the blackness behind brought her upright in a tense attitude of listening.

"There is absolutely nothing in these woods would harm you," he again assured her, as he knelt at her side.

Her eyes lifted questioningly to his face. He felt the half fearful scrutiny of her glance and his smile was reassuring. The fear died from her eyes and her head dropped; a warm glow tinged her cheeks.

"You will think me very silly," she said, trying bravely to keep the tremor from her voice, "but I was so very much afraid."

"I have the canoe," he answered. "It is bright moonlight on the water. Perhaps I could take you to your cottage."

"If you only would," she replied and her eyes shone with gratitude.

If he only would, he repeated to himself. He would cheerfully paddle a hundred miles with her. He gave her his hand to rise and could not analyze the thrill which swept through him at the contact of her fingers. He steadied the canoe as she took her place, then a soft carefully cultivated, voice spoke from the shadows and a figure advanced into the moon's rays. George felt an instant dislike for the speaker. The glistening oiled and waved hair, the soft white sport shirt, the exact, knife edge crease of the immaculate duck trousers, what place had they in the depths of the woods? Here he sensed was the cause of the girl's terror. He boiled inwardly. He knew this type. His travels had shown him many such. The masher who must be put off with main strength; words were not sufficient. He had a longing to crush the offender in his bare hands as he had done to others of this class; but this was a mere boy. His hard, blue eyes clashed with the shifty ones of the stranger, for a moment only, they held. The younger man shifted his gaze to the girl.

"Billy," he began, in a far from steady voice, "I admit I was a bit impulsive. I apologize."

She sat silent in the canoe and George wondered at her calm. Her eyes were upon the speaker; but she made no reply. Inwardly she compared the two men before her. How could ever like Jimmy Warrick. The slim, strong figure in khaki, the man who had proved himself how safe she felt with him. Why had her terror left her when she looked into his steady eyes? She could not explain, only that she no longer felt afraid. Certain she was she would not have agreed to trust herself alone in a canoe with Jimmy.

Her silence was embarrassing. Jimmy tried again. "I am very sorry." His voice wavered. "—Er—need I say more?"

Still no answer. He could see a light of deviltry dancing in the eyes of the man before him. This fellow was clearly laughing at his discomfiture. He stepped forward. He would reason with Billy; this was not the first of their disputes. He felt a strong, firm hand upon his shoulder, a hand which rested hevily and fingers of steel that bit into his very bones. A soft, yet stern voice spoke and he felt a deep fury. What was the fellow saying?

"Billy," he began again; but the hand thrust him backwards.

"I am under the impression that apologies are out of order this evening," George said dryly and turned to the canoe. He stooped, the bottom grated on the stones and Jimmy, realizing that to let Billy go now, without an explanation, might be for the last time, spoke again, his voice thick with hardly suppressed passion.

"Won't you let me explain?" he burst out. "This is no place for you to be with a stranger."

"Jimmy Warrick," she answered, for the first time seeming to notice his presence, "if you ever speak to me again, I'll tell dad about to-night."

"Shall we go?" George asked smiling.

"If you please," she answered. "The breeze is becoming slightly chilly."

"I'll have something to tell your dad, myself," Jimmy said savagely, "when he hears about you and this fellow——"

"Push off, please," she said simply. George stooped again to obey; from the corner of his eye he saw Jimmy leap forward and he whirled to face him. Billy could only catch the murmur of his voice. Jimmy backed a step and his left flashed out. Billy gasped. George sidestepped, an arm jarred upon his, his right came up in a swift uppercut and Jimmy sprawled inelegantly upon the grass.

George felt a pang as he pushed off the canoe. How much safer would she feel, with him now, than with Jimmy? He had acted like a roughneck. He dared not look at her. Was she angry? Why should he care? He could not tell, only that he wished very much to be friends with her.

"Up the lake, please," she said softly. "It is not far. Dad will be waiting for me."

He dug in his paddle to swing the canoe half about and stole a glance at her. All his doubts were dispelled. She was smiling.

Even as he smiled in return, he heard Jimmy's furious shout on the bank, a dozen feet behind them. Her sweet smile was replaced by a look of horror. Even as she cried out in warning, he realized that, should he dodge a missile from Jimmy, she would undoubtedly be struck. Came a stunning crash upon his senses. The bright stars overhead raced about in flashes of light. Billy's figure in the bow seemed far away. A great weakness assailed his brain. Faintly, as though from a great distance, he heard her cry out bitterly, "Jimmy Warrick, you miserable coward." The paddle slipped from his numb fingers and slowly he slumped forward.

He did not know that Jimmy, terrified by what he had done and reading his doom in that one grief stricken cry, had taken to the woods.

Shocked for just an instant, Billy saw the paddle carried shorewards on the swells. There was another under the thwarts, and with swift, dexterous strokes, she sent the canoe on its course.

In a canoe, among choppy waves, is a precarious position at any time; but when there is a dead weight hanging partly over one side, the retaining of balance is problematical. He was so still and quiet; perhaps he was dead. She shuddered at the thought. She must get him to shore as quickly as possible. She felt weak and dizzy as the reaction set in. Desperately she fought off the weakness and plied her paddle. She peered at him again. His face was hidden and he swayed sickeningly at each rise and fall of the canoe. She raised her face to the moon which had seemed so glorious such a short time before and she felt suddenly very small and helpless upon a waste of heaving, black water. She prayed for strength to reach her father's cottage.

"You dear, big, handsome boy," she cried suddenly, "do not die."

Did a slight quiver run through him, or was it the vibration of the canoe? Was he alive? All kinds of horrible possibilities ran through her mind.

WHAT was really only a few minutes seemed an interminable space of time before the familiar outlines of the landing of her father's cottage showed clearly in the brilliant moonlight. As she nosed the canoe into a strip of sandy beach beside it, she saw the dull glow of a cigar upon the verandah and cried out in her relief.

"Daddy, daddy! Come quick."

The man had not noticed the approach of the canoe. He scraped back his chair and with surprising speed, taking his two hundred odd pounds into consideration, hurried towards the landing. That was Billy's voice; she had left some time earlier with Warrick in his car, to visit friends in the village. What was she doing in the canoe? Fervently he hoped something had happened to Warrick.

He heard her swift, tearful explanation as he carried George's limp form to the cottage and made him comfortable in his own bed.

George was conscious of a deep, throbbing pain in the back of his head. He wondered what had happened. He did not seem to care much, even his ambition to move was gone. He raised a questioning hand to his head in an effort to find the cause of that persistent pain. His head was stiff with bandages.

"Lie still," a sweet, soft voice commanded.

Where had he heard that voice? Slowly the happenings of the evening came back. That was Billy speaking; only blackness, dense and impenetrable. His eyelids seemed weighted with lead. With a great effort, he opened them. Through a window at the foot of the bed, the moonlight streamed, with undiminished splendour. In the center of its rays, Billy sat. How like an angel she appeared, with the moon full upon her; its rays filtering through her hair formed a realistic halo about her face. Her smile was full of sweet concern.

Far, far away he heard his own voice asking, "Did he throw a stone?" and faintly came the answer.

"I saw him stoop and called to you. Why didn't you duck your head?"

"I didn't have time," he heard himself saying, and wondered that he could lie so easily.

He could not see the tears which glistened in her eyes. Well, she knew why he had kept his body between her and Jimmy.

She stooped over him and tenderly smoothed the bandages. She was very close and very sweet and, insistently, the thought kept drumming through his numbed senses. Curly, brown hair that shimmered in waves of gold. Eyes of deepest blue, reflecting the glory of the moon. Her face was exquisitely lovely and so close to his own. The sweet lips were coming closer. Something was certainly wrong with him, he thought, when things like this would dominate his thoughts. He game an impatient exclamation.

She raised her hand from the bandage. With an anxious face, she crossed to the doorway.

"Don't leave me, Billy," George said softly, and she returned to his side.

"Dad has gone for the doctor," she explained. "You were so long regaining consciousness, we were afraid."

She seated herself in the moonlight again and he watched her. She was worried about something. Surely not about him. He was alright. It was a new sensation to have some one worried about him. If that wild throbbing would only ease up in his head, he would get up. Thump-thump-thump, every blow of the hammer, fell in the same place. His head whirled. He felt undescribably weak and foolish. He could not think clearly. He lost track of time and presently found himself sliding—sliding, down a steep, black wave. Her face swam about in a sea of mist. The lapping of waters came distinctly to his ears. The black, troubled waves were closing in on all sides. He was sinking down—down—down, into abysimal depths. A great, black, rushing wall of water bore down upon him, blotting her from sight and he cried out in his agony of terror and loneliness.

"Billy, Billy! Don't leave me, Billy!"

"I won't leave you," she promised soothingly, "I will stay."

Desperately he clung to her hands. "I am slipping down," he cried faintly, and she bent low to hear. "The water is so black and cold. You won't leave me, Billy?"

Again and again, she repeated her promise and the hot tears flowed in swift succession down her cheeks. How long would her father be, she wondered.

"Billy," he called again, "I cannot see."

"I am here," she answered, and knelt beside him. His groping hand found her face and he half rose. Tenderly she held his bandaged head to her breast and soothed and quieted him. Gradually his vision cleared. He became rational, only to drift again.

If her father would only hurry, she thought. She could hold him back from the black waters, which threatened to engulf him, for a time; but they must hurry.

And so her father and the doctor found them, and all through that night and many others, she sat by the bed heeding his earnest entreaties, that she should not leave him.

For two weeks he lay alternating between spells of unconsciousness and moments when he babbled of many things. From his ravings, she was able to gather something of the lonely life he had led. He spoke of great, drifting icebergs and snow-capped mountains and lived over again scenes from his past. Then he was traversing deep dark jungle trails and words and phrases of unknown languages fell from his lips.

Finally, the worst of his delirium was over. The fear of the black waters left him and she was able to resume her broken rest. The nurse, whom her father had procured from the city, was elderly and wise and allowed Billy free entry to the sick room. The crisis passed. George's enormous vitality began to assert itself and the gloom lifted from the cottage.

IT WAS a clear, bracing morning in early August when George opened his eyes and realized that he was in a bed, and between white sheets. Through the window he could see a broad expanse of glistening water, gently heaving beneath the bright morning sun. Things began to come back to him now. He heaved himself upright with a great effort and, by degrees, succeeded in propping himself there, with pillows.

A light step sounded without and Billy entered, a trim, little figure in riding breeches and white sweater.

She stopped at the sight of him sitting up, and her face flushed with pleasure. "Oh! I'm so glad," she cried. Then in the next breath, "You mustn't. You are not strong enough."

Passively, he allowed her to rearrange the pillows and he was glad to lie down. He felt a trifle unsteady.

"I am pretty shaky," he admitted, "but there is so much I wruld like to know."

"You must keep still and obey orders," she replied. "I will tell you everything of interest."

So he lay and listened while she told him how her father had inquired and found his camp and had removed all his effects to the cottage; it was two weeks since he was hurt and it was such a lovely morning; she was sorry he could not come outside to enjoy it.

"Is there anything else?" she asked brightly.

"Nothing, except to thank you for your kindness to a stranger," he answered.

"We would have been sadly lacking in gratitude if we had not done all we could," she answered with her swift, flashing smile, which did more to cheer him than anything else could have. "And, besides, we are not strangers now," she continued. "It seems ages since that awful night. I shudder every time I think of it. he couldn't get it started; then he proposed that we take a short cut to the cottage; then," she blushed deeply and her gaze fell, "in the woods, he proposed and when I refused him, he got so angry and rough that I screamed and you came. I was a big coward, don't you think so?" she asked earnestly.

"I don't," George answered, "and when I see Jimmy, someone is bound to treat him far from gently."

"The doctor said that the rounded side of the stone must have struck you," she said. "We found the stone in the canoe. He said if the sharp edge had struck, it would have fractured your skull. I am glad it wasn't that."

"So am I, Billy," he answered. that."

"You see," he went on, "I don't know you by any other name and, besides, I'm a sick man and must be humoured."

She blushed deeply and smiled, but would not meet his eyes.

"My name is Wilhemena Sommers," she said softly. "I like Billy best though. You may call me Billy if you would rather."

She gave him a fleeting glance into her eyes before her lashes veiled them again.

"I like Billy best of all," he answered daringly. "My name is George Winchester. My friends call me George."

Again the hot blood mounted to her cheeks; still she smiled. Her hands clasped and unclasped on her knees. He felt a great desire to hold them in his own. It was his recent illness which made him that way, he thought. He could not remember, ever raving about a girl's hands before. Her's were no different from others he had seen. But, yes they were. They were Billy's. What more was necessary?

A heavy tread sounded and her father entered noisily. "What's the matter with you, Billy?" he asked plaintively, "since that Winchester came——" George's wide open eyes cut him short and an expression, of genuine pleasure, lighted his face.

"Why, hello! old man," he cried heartily. "Are you back among us mortals?" He shook George's hand as though he had known him for years. "We thought you were gone for sure. You must have come close to the pearly gates. You talked of angels continually. Did you see any in the land you visited?"

"There was one," George answered. "She was with me always." He glanced sideways at Billy. She dropped her eyes and blushed in confusion.

Her father's hearty laugh resounded through the room and he gave her an affectionate squeeze. "Damn it! sir, I have a long score to settle with you, when you're up and about again," he burst out, in a sudden change of subject. "Billy has me worn to a frazzle, running for doctors, at all hours of the night and day, driving, Lord knows, how many miles, sometimes through mud and rain and more times under a sun hotter than h——"

"Dad!" Billy burst out, reprovingly.

"I'm sorry, sir," George answered, letting his gaze travel over Mr. Sommers' bulky figure. "You do look kind of worn and delicate."

"Delicate——" Sommers exploded, quickly rallying to his own support. "I can eat four meals a day, and lick any man in the country."

He changed the subject with his usual suddenness. "That was a fine fish you brought us that night. "If I caught a fish that size, I wouldn't have to be carried home." His laugh was big and joily. "Are there any more, in the lake, like that?" he asked.

"Some," George answered. "I'll show you where as soon as Billy lets me up."

"It's a bargain," he agreed; then with another thought, "I've been worrying about you, boy, and, while I think of it, give me your folks' address so I can let them know where you are." He produced a note-book as he continued, "I asked every one about and, beyond showing me where your camp was, they were as wise as I."

"Thank you for your thoughtfulness, Mr. Sommers," George replied. "There is no one that would be interested in my whereabouts."

Sommers looked questioningly over his note-book. "Come now, son," he said. "What is the trouble? Disowned by the old man? Well he may pretend, he doesn't care, but he'll want to know where you are, just the same."

"You don't understand," George answered. "I have not a living relative that I am aware of."

HE DID not realize the depth of the loneliness his words proclaimed. Sommers felt it, however, and through him flashed the resolution that, if this young fellow who had come unhesitatingly and unquestioningly to Billy's aid, had no relatives, he would not lack for one firm friend. Every time he thought of the incident and the peril his little girl had been in, he felt a deep desire to hunt Jimmy Warrick with a gun. But no, George had the first right and he would wait.

Billy's thoughts were, in the main, identical with her father's. What a lot she owed George and, how terrified she had been until she had sighted him across the moonlit clearing. Why had she run to him, fearlessly for protection? She did not know except that the moment she saw him she felt he would save her.

As for George, he was satisfied, for the present, to lie still and watch the play of emotions on Billy's face.

Sommers broke the silence. "We thought it best to tell only the doctor that Warrick threw the rock," he said. "I thought you would like to settle personally with him."

George answered nothing in words but, his jaw set hard and, in his heart, Sommers pitied Jimmy Warrick.

Suddenly he burst out again. "I like you, son, only you must remember, my name's Bill Sommers to my friends. To hell with the others." He stamped out of the room.

"You must's mind dad, George," Billy said and blushed at her use of the unfamiliar name. Time and again she had called him that while he was raving and feverish, but now that he was in his right senses, confusion she leaned over him to rearrange his pillows. Her curls brushed his cheek. She was so tantalizingly near, he could scarcely resist the impulse, to take her in his arms.

She laid a cool hand upon his forehead. "You are getting feverish," she said anxiously. "You have been talking too much."

He did feel flushed and a trifle dizzy. Her voice came as thought from a distance. He thought he would drift again, into that waste of heaving, black waters and he clasped the hand that lay upon his brow.

"You won't leave me, Billy?" he asked earnestly and, once again, she promised and, satisfied, he slept.

Sommers took one peep into the room and then returned to the verandah. With his chin on his chest, he pondered deeply. Why had he taken such a fancy to George on such short acquaintance? The service rendered Billy had a lot to do with it; but that was not all. It was sufficient that he liked him. He rarely, if ever, was mistaken in a man. There was room for young blood in his business and George would certainly get a chance, if he so desired. And, there was Billy. Some day she would be married. He hoped not for some time. She was all he had and he had never tried to imagine being without her; that was out of the question. Now, with George for Billy and the business for George. He shook himself. What was he thinking of? He was an old fool, he thought; but perhaps, a wise one.

THE days passed and George progressed from the point where he could sit for a few minutes on the verandah, until, once again, he joyed in the feel of his paddle and the slapping of the waves against the bows. His strength returned by leaps and bounds and soon he felt that he was almost the man he was before his accident. Not the same entirely, however; before he was silent and moody and, very, very lonely. Now, he loved Billy, with all his heart and, although he had not spoken to her on the subject, he felt that he had something of interest in life, that, once gain, life was worth living.

Many times, he paddled over the moon-bathed surface of Clear Lake, with Billy, rapt and silent, in the bow, while he spoke of other lands beneath the self-same moon. She often wondered that, in these stories, there was never mention of a girl. She did not ask him. A careless question might easily open an old wound. She felt that she would always remember these evenings. In such a perfect setting his stories made a lasting impression. He would speak of the jungles of darkest Africa under the tropic moon until the familiar shore line of the lake faded from her vision and, in its stead, appeared a dense mass of tangled vegetation. The towering pines seemed festooned with hanging vines and through the little open spaces in the patches of brighter moonlight, flitted small child-like creatures, in their bonds swift, poisoned death. The brush crackled under padded paws, and eyes, reflecting the moon's glow in points of flame, glared at her from the bank as huge man-eaters sought their prey. She would shudder at the reality of the scene and then look at him, so strong and handsome, plying his paddle easily and effortlessly, leaving behind them scarcely a rippie.

Other times, he drove her father's car in long rides through the country, sometimes to the red granite-bound shores of Lovesick Lake. He repeated to her the legend of its name, as told him by an old-timer of the vicinity. A lover had been drowned in the waters of the lake and his sweetheart, refusing to leave, had pined away and died upon its shores. He showed her the barren splendour of the Burleigh rocks and they argued whether it was a young mountain range in its infancy or an old mountain range which time and glaciers had worn down to its present state.

Always, he told her more of his wanderings until she wondered if there was any place of interest upon the globe which he had not visited. He had a knowledge of the main languages, could speak a dozen African dialects and had enough Chinese and Japanese to get by, he said.

As they whirled over the dusty roads, with her father occupying the rear seat in solitary glory, unless he clamoured to drive, she heard still more of his travels. Wild and dreary wastes of ice, huge mountainous ice bergs, leagues of heaving, frigid water, crossed her mind's eye. In imagination, she accompanied him through a whirling blizzard, for miles and miles, behind a dog team, and again she crossed that same ice pack on a clear, frosty day, the temperature seventy to seventy-five below zero, until she would actually feel the cold and beg him to stop.

So the days flew by and August, which almost marks the closing of vacation time among the Kawartha Lakes, was swiftly drawing to an end.

George sat upon his favourite seat, a fallen tree trunk, beneath the wide-flung branches of a stately pine, gazing moodily across the placid surface of the lake. Another month or so and Clera Lake would be a mass of ice and snow. The Sommers would returned to their Rochester home, and what of himself? Would he drift south, or would some whim take him into the frozen north? With the Sommers gone, he had a score to settle with Warrick ,then he, too, would go. Would he ever see them again? It was queer, but he had never thought till now that he must leave Billy soon. He would be lonely; but had he not been lonely before now? He loved her; but he was nothing more than a tramp. The only thing which distinguished him from the genuine hobo was that, having the means, he could choose his direction. Did he really love Billy enough to give up his rambling? He thought he did. The thought tormented him; would she take him seriously, if he asked her? Would she take a chance and marry a wanderer?

"I'm afraid she wouldn't," he said aloud.

"Who is she, George?" Billy asked unexpectedly from behind and, stepping over the log, she faced him.

He looked calmly up into her eyes. "Come, now, confess," she continued, trying to appear stern. "Was it that Nellie Bowen you danced with so much at the pavilion last night?"

"Which one was that?" he asked.

"You know," she replied, with a touch of impatience. "The one that rolled her eyes and hugged you so."

"I don't remember any especially," young ladies, thanks to you, who cannot make their eyes behave."

She looked away across the lake to where a white speck of sail flickered and flashed in the sun's rays. Suddenly she turned and, placing a hand beneath his chin, tilted his head back and looked earnestly, deep into his eyes. His gaze never faltered. Her own fell. Her hand dropped to his shoulder and he covered it with his strong fingers.

"What is the matter with you, Billy?" he asked.

"I thought you were lying to me," she answered. There was the least bit of tremor in her voice. His heart leaped. She was jealous; she surely must think something of him.

"What did you think I would lie to you about?" he inquired.

"About that girl," she answered. She would not meet his eyes. "I think she's spiteful."

"So do I," he returned. "Who is she?"

She looked surprised for a moment, then laughed merrily.

"Now you're more like yourself," he said approvingly. "But tell me, really, what is troubling you?"

She evaded his question, and withdrew her hand from his.

"Will you promise me something, George?" she asked softly.

"Certainly," he replied, without hesitation. "What is it?"

"I want you to forget what Jimmy Warrick did to you," she answered.

His face paled instantly and he rose. "I want you not to be angry with him," she continued. "Will you do this for me, George, please?"

SHE was very close and very sweet. Her hands were on his shoulders and through his brain ran his vision of her before they had ever met. Brown, curly hair, that shimmered in waves of gold. That the sun was shining made not the slightest difference. Always, he would see her in the moonlight. Her eyes were deepest blue. Her face, dimpled and smiling, was close to his and the sweet lips were coming closer. Both eyes and lips were pleading that he should forget what Warrick had done. How could he refuse her request? What did Warrick matter? What did anything matter now?

"I promise," he whispered. To himself his voice sounded strained and husky. She seemed to sway a little closer; his arms enfolded her and her own slipped upwards. For a moment she remained, quiet and passive with her face buried on his shoulder, then she raised her head. Deep down in her eyes he saw a light, sweet and mysterious and her arms tightened about his neck.

"Will you tell me what is worrying you, George?" she asked softly.

"To-night," he answered, "when the moon shines over the treetops, I will tell you everything. The moonlight is best for story telling."

Her lips were temptingly close. He bent his head and her eyes closed; but she did not draw away.

A sudden hail came from the lake, and swiftly they drew apart. The canoe came swirling in, it's bow standing high out of the water, its stern sunk, almost to the gunwale, with Sommers' weight. If he had noticed them he made no comment, except a searching look as the canoe grounded upon the strip of sand.

"Eleven black bass," he cried triumphantly, holding up the string for inspection as he scrambled ashore. "Right where you said they would be, George. I had to hold my hook in the boat to bait it. They came right to the top of the water looking for worms." He headed for the cottage with his catch, declaring his intention of returning for more in the morning and the young people followed more slowly behind.

Stepping from the surface of a boulder to the slippery sod, Billy stumbled and George threw an arm about her. She smiled her gratitude and allowed him to retain her hand. Sommers, looking back, chuckled to himself.

There was no doubt about it, George thought. He loved Billy and to-night would decide his future course. If she refused him, that was an unpleasant thought; but it was certainly possible. There were the Himilaya Mountains of Northern India, called by some 'The Roof of the World.' What was on their summits, no man knew. Explorers who had dared their frigid cliffs and passes had, in most cases, perished in the attempt. He had long been intending to make his way there and should she refuse him, 'The Roof of the World' would not be too far from the Kawartha Lakes.

Billy, glancing up, caught his expression of deep gloom. Her forehead wrinkled with concern. He was not looking well to-day. Perhaps he was not as completely recovered as they had thought. Her fingers tightened on his; he laughed and she looked up again.

"You were so serious-looking; forgive me, Billy," he said. "Something is troubling you now. You must tell me."

"Perhaps I will to-night," she answered. "Moonlight is best for story telling. You said so yourself."

The afternoon dragged for Sommers. He wished only for another sunrise, and a chance at the voracious black bass again. He suggested a canoe ride, a motor-boat ride, a spin in the car anything to pass away the time: George did not desire any of these things. He only waited to sit in the shade of the verandah and talk with Billy.

Finally the old man unearthed a checker-board and insisted that he play. Billy brought out a book and, from the shelter of its pages, studied them both.

What good friends they were, she thought. She knew how carefully her father chose his friends and here he was, exchanging banter and quarreling with George as though their spao of acquaintance was years instead of days.

"Damn——," Sommers exploded suddenly, throwing a cigar, George had given him, across the porch. "Why don't you buy some good cigars? These are half hemp."

George crowned a king and looked up with a grin. "They're the best I could get around here," he answered, "and they're better than the ones you brought from Rochester."

Sommers grunted and, fumbling in a pocket, produced and lighted a particularly evil-smelling pipe.

"Whew!" George whistled from the depths of a dense, blue cloud which enveloped them both. "Speaking of hemp."

"Don't you make fun of my pipe, boy," Sommers warned. "We're old friends."

"Ancient is a better word," George replied. "You must have grown up with that one."

"I went to school with it," old Bill chuckled. "I played hooky with it."

Billy smiled as they argued on. Soon they would be returning to Rochester, she thought. How dad would like to have George, to spend the winter evenings with. Dear old dad, a bit blasphemous at times; but he had been father and mother to her from her earliest recollections. He would miss George awfully. It was plainly evidently how attached he had become to him. Perhaps he would ask him to accompany them home and be their guest for some time. A warm glow of pleasure filled her at the thought. If he left them, she knew she was going to miss him terribly. Where would he go? Back to his aimless wandering. He had said he had no relatives. He had no one to welcome him to their home. He must not go. It looked perfectly natural to see him there with dad. He was like a member of the family. Suddenly, full comprehension dawned and left her a little afraid but very happy. She loved him. She must have loved him from the time she had run into his arms from the impulsive Jimmy. She knew he loved her. It showed plainly in his every glance. She knew she had but to say the word that would mean happiness for him. She felt that now the world was changed for her. She had both dad and George to look after. George need not remain a wanderer on the earth. She would have the privilege of doing her utmost to make up to him for his years of battling alone with the world. Her heart sang with love and pride.

He looked up from his game drawn by an impulse he could not fathom and, the depth of feeling, the strange, unexplainable meaning, a mixture of joy and pain, sweetness and sadness that shome from her eyes and features, startled him for the moment. He lost the formation of a wonderful blockade he was building about old Bill's men and Bill, with a few moves, a dexterous placing of men in points of advantage, triumphantly cleared the board.

HE LOOKED up. George was gazing, with vacant eyes, far out over the lake and beyond the distant hills. He turned to Billy. Her face was hidden by her book. He grunted, scraped back his chair, seated himself on the steps and thoughtfully filled and lighted his pipe. He stole sly glances at one, then the other. He wondered had George proposed to Billy. He had seen them draw apart at his approach that morning. If he could read the signs right, there was something in the air. He was perfectly satisfied and would keep a sharp eye on both. Any way he could smooth the course for either, he would not let a chance escape. He knew the vagaries of lovers, and the very little things which would sometimes ruin a life's happiness. If Jimmy Warrick butted in, well, that would be Jimmy's own fault.

Billy stole another glance at George. As he held her in his arms, that morning, he had wordlessly expressed his love for her. In another moment, but for her father's appearance, h: would have kissed her. She knew it and knew also, that she would not have resisted.

Her father, gazing upon her transformed face, felt a tinge of sadness and loneliness. Little Billy's love must be shared with another. His gloom lasted but a moment. It quickly turned to joy. It was her happiness that counted and his one, great fear, that she should one day leave him, would not be realized. George had no relatives, there would be no reason for him to be left alone in his old age.

The sun sank slowly into the western sky. Longingly, as ever, it sent its last rays to burnish the tips of the trees already nodding in the cooling breeze. The placid lake surface became overrun with ripples which gradually grew until the swells were formed and came rolling in, breaking with a long, swish-splash upon the shore.

The shadows deepened. Billy rose and left the porch. George seated himself beside Sommers on the steps and, for a time, neither spoke. Each was busy with his own thoughts.

"Have you decided what you will do this winter?" Sommers asked suddenly.

George slowly shook his head.

"Well, think it over," old Bill continued. "The job I offered you the other day holds good any time you want to come after it, and, in the meantime, while you're thinking it over, why not spend a couple of months with us in Rochester? You know, Billy and I would be glad to have you."

"I'll give you my answer to both questions in the morning," George replied, and rose to his feet. The moon, clear and full, was swinging high over the lake, flooding the landscape with silver.

With a swift, impulsive movement, old Bill grasped his hand. "Good luck, my boy, and God bless you both," he whispered huskily and hurriedly entered the cottage.

George looked after him in wonderment. That eloquent grasp of the hand, expressing the hearty friendship and co-operation of her father, gave him confidence. And the voice, there had been tears in old Bill's voice. He strode briskly towards the lake shore. He would take his favourite seat, beneath the pine, and try to think.

He crossed the strip of sandy beach, where his canoe lay, bottom up and swathed in its tarpaulin. He paused to fasten a corner, blown loose by the wind. As he finished the last knot, he raised his head and gazed full in the face of the moon. How peaceful and quiet, everything was to-night. The never-ceasing swells came rolling in, breaking and splashing at his feet. What was it that they were saying, that night he had first met Billy? He listened carefully and then he heard it. Soft and sweet, the words were repeated, over and over: "There is happiness for others. There is happiness for you."

A SCREAM sounded from the dense blackness at the foot of the great pine and he started forward on the run. Unmistakably, it was Billy's voice. She came into the bright moonlight before him, running swiftly. He got a flashing glimpse of a white sweater, then two soft arms were round his neck and her face was buried on his shoulder. She raised her head. Her hair was soft and curly and it shimmered in waves of gold. Her eyes were deepest blue

(Continued on page 8)

Peterborough Man Celebrates 86th Birthday

YOU WILL BE THRILLED BY

The YELLOW STUB

TURN TO PAGE 6

"The Wife Who Wasn't Wanted"

BY S. GERTRUDE DE WENTWORTH-JAMES

SYNOPSIS

John and Eileen Mannering are more than commonly happy when they waken this morning, for it is the twenty-first birthday of their son, Bob. Before leaving their bedroom they spend some time in reviewing the happy events of their life together, and John showers compliments on his wife as he did when she was a bride. They hear a call, "Maw," and Eileen admits Bob. He has come to ask his mother to arrange his necktie. Both parents congratulate him on his anniversary.

CHAPTER I—Continued from last Saturday.

She embraced him and with practiced fingers set to work on the tie.

"Congratulations on your twenty-first birthday, dear," she said, gazing into his eyes from her vantage point. Then, the tie adjusted to her satisfaction she kissed him.

He returned her embrace, mumbled his thanks awkwardly and would have turned to leave the room had she not detained him.

"You are a man now,—my baby's gone," she whispered with a catch in her voice. And as if overcome by her feelings she sank into a chair clinging to his hand.

Bob waited uneasily. Love of her and sympathy he had. But in his boyish shyness could only express them by leaning over her and patting her on the back.

"My baby's gone," she repeated and the memory of chubby hands and tiny feet made her cling desperately to him, drawing him lower and lower, as if so she could once agam cradle that tiny tot in her arms.

'Mother, don't," he protested, blushmg furiously as if in fear that despite his age and size she would nsist upon her purpose.

At the entrance of his father, he gently but firmly drew away from her and advanced to meet him.

"Good morning, Dad."

John regarded h s son seriously.

"The law, my boy, says that you are a man today. How about t?"

For an instant the two gazed deep into each other's eyes. John, too, had ambitions for his son. In his dreams he pictured for the youth a life of rectitude and high purpose, of honor and success merited and fairly won.

Something of this the youth seemed to understand for he faced his father squarely.

"I'll try to be under any circumstances," he said firmly.

"Good," and in an instant John's seriousness departed and a mischievous twinkle danced in his eye. "And you'll learn to tie your own neckties, too, my son?"

With a sheepish grin Bob glanced at his mother and seemed to gather strength from her presence.

"I don't need to while I have you to do it for me, do I, mother?"

Her answer was to arise and under the very eyes of her husband readjust her son's tie. Then, she turned to draw them to her on either hand. There was pride and joy and great contentment in her heart as she viewed them in turn. Her boys! That was what they were, she told herself. A united family bound by faith and love, what evil could prevail against them?

Even as they waited there, a sound from without echoed through the room. It was a long drawn "coo-hee" in a silvery voice of great carrying power.

Bob started and cast a nervous glance towards the window. As he turned back, his father caught his eye and arching his eyebrows in a most knowing and disturbing manner. Under this searching glance, the youth colored, wiggled uneasily and finally beat an abrupt retreat from the room.

John burst into laughter but Eileen turned upon him with a reproving glance.

"Why do you insist upon teasing Bob about Marjorie, John?"

"Tease him," protested John, the picture of innocence. "I never said a word."

"But your looks,—your eyes,—they spoke volumes!"

"Among other things, did you interpret them to say anything resembling you, you poor fish," he chuckled.

"From you, it means even worse than that to him. You were every bit as bad at his age."

"Never," objected John firmly. "I couldn't have been because I had no silly child running after me."

"But Marjorie is not silly, John. She is just outspoken and honest without an ounce of insincerity in her nature. She fairly worships Bob and is not ashamed for the whole world to know it."

"Not ashamed!—She's brazenly open and indecent about it, to my mind."

"Look at it sensibly, John. If it is only one of these childish affairs, it will soon be forgotten. If it grows into something serious, surely you can find no fault with the Pattersons?"

"The Pattersons are all right. But I hate to see him hunted down before my very eyes. She tagging after him morning, noon and night. There's a closed season even on rabbits. And I have plans for Bob. I want to see that boy go far. You've proved to me, dear, that there is nothing better to help a man along than a good woman at his side."

Eileen smiled.

"You can find no fault with Marjorie on that score. She's merely young,—very young. All women run after men, John. Only when they are older, they are clever enough not to let the men know it."

"So that's it, is it?" he chuckled as he turned away to dress. "This Marjorie may be a perfect infant so far as the wiles of women are concerned, but mark my word, she's got the system of a bull dog. When she takes hold of anything, she is going to hang on like grim death."

CHAPTER II

A simply clad maid of demure appearance stood upon the rungs of a ladder that rested against the brick wall which separated her father's estate from that of the Mannerings and gazed solemnly down at Bob. There was nothing of the modern flapper about Marjorie Patterson. So serious minded did she seem that she might have been meditating over a convent wall upon the evils of the world without.

But watch her. As Bob climbed the trellis on his side of the wall and perched himself upon its top, there was eagerness in her manner. As he turned towards her, she smiled full upon him, and such a smile. Well might it have caused Bob's father some apprehension. There was no concealment in it. There lay exposed the soul of a young Diana, huntress of men. A persistent huntress who having marked her game clung unwearyingly on its trail.

Heedless of the peril which beset him, Bob met the warmth of her gaze carelessly, even heedlessly.

"'Lo,—Marjorie."

The wife who Gal 2 Jan 30
Zeihr daily no cuts

"Bob,—It's your birthday, isn't it?" she demanded eagerly.

He conceded the fact but guardily, as if suspicious of the use to which she would put the information.

"I've a birthday present for you."

Curiosity seemed at last to have awakened a real interest within him. Yet, he looked into those beautiful eyes and regarded the palpitating eagerness with which she concealed her hands behind her and indicated that he must choose, with calmness, yes, with disapproval.

"Oh, what's the good of that,—you are going to give it to me anyway, aren't you?"

"But it's more fun guessing," she pleaded with a look which might have bewitched a saint.

"Oh, well," he condescended, but when he had chosen both hands in succession and evoked nothing better than a tantalizing giggle, he grew suspicious. "You're switching,—that's what you're doing."

Caught red handed in her villainy, she finally produced a package and hand[illegible], he inspected the dainty [illegible] with the tormenting slowness of one who delights in prolonging anticipation.

"Hurry," she urged. And when he failed to act, in her eagerness reached forth and snapped the string, to draw forth a long, crocheted bag which she dangled before his eyes with pride.

"What is it?" he demanded wonderingly.

"That's for your golf clubs,—I crocheted it myself.

"Golf clubs?" Surely Bob's heart was of adamant for he burst into laughter.

"You don't like it?"

Ah, there was a tender spot in Bob's breast. Touched by her hurt tones and the disappointment in her eyes, his mirth died.

"It's all right."

"You are sure you really like it?" she persisted, half convinced.

"Certainly, it's splendid."

"Well then," said Marjorie boldly but stricken with something like a blush. "Seeing it's your birthday, I suppose you can kiss me."

"Kiss you?" Here was surprise when there should have been eagerness. Furthermore the alacrity with which a fond lover should have grasped the opportunity to taste the savor of so sweet a maiden's lips was strangely absent. As she closed her eyes and waited on the ladder with puckered lips, he sat motionless gazing at them as if held in the clutches of a spell.

"Yes,—come on," and to give even greater expression to her desires, she leaned towards him until the ladder shifted ominously.

For an instant longer he hesitated, still staring as if spellbound at those rosy lips so temptingly presented for his enjoyment, then, as if drawn by their witchery, he, too, leaned slowly forward. So slowly indeed, that Marjorie felt it incumbent upon her to expedite matters by advancing even further.

Alas, ladders are very tricky contraptions and this one was no better than its kindred. It shifted, slid and finally just as Bob was upon the point of sampling the rich fruit before him, it toppled and fell, carrying Marjorie down with it.

From his safe vantage point on the wall, Bob looked down at the shaken figure below.

"Are you hurt, Marjorie?"

She gazed up and in her eyes were surprise and ruffled dignity, yes, and perhaps disappointment.

"Don't you laugh,—don't you dare laugh, Bob Mannering!"

"I'm not laughing," he protested promptly, and then his eyes strayed homewards. "But I'd better be thinking about getting back—back to breakfast if you are all right. It must be breakfast time." And Bob disapperedh behind the wall.

It was breakfast time. Eileen, having instructed the maid to serve the meal, had paused to give a deft touch to the flowers on the table and to glance about the breakfast room to see that all was in order.

It was a beautiful room with a lovely view of rolling country where the great windows gave upon the terrace and formed a setting in perfect keeping with Eileen's mood this morning. In her happiness lurked no cloud or shadow as her husband, carrying a newspaper, entered.

"Good news—the best of news," he cried with an air of great satisfaction.

She glanced quickly at him.

"About the election?"

John nodded.

"A careful poll of ten districts indicates an overwhelming sentiment in favor of my re-election. Of course, the Star has supported me from the first, but it is a conservative sheet. What's more, its estimate of the situation supports my own. It seems to me that I am to have little real opposition. But," his face sobered, "you never can count on anything in such matters until the actual returns are in. Now that I'm in the race, I want to win not so much for the office as to get a confirmation of my policies from the people."

She regarded him with undisguised pride. Perfectly groomed, he was now the picture of a successful man. A strong, forceful man, with character written in every line of his face.

"Of course, you will win, John," she told him confidently.

"Where's Bob," he demanded, becoming aware of his son's vacant chair, "has that infant vampire still got him in her clutches?"

"Clutches," retorted Eileen serenely. "I suspect she is not detaining him from his breakfast against his will. She must appeal to him as quite agreeable to make him miss an opportunity to eat."

"Well, he told me last night that he wanted to go into town with me this morning. Regardless of the allurement of his charmer, he had better hurry. I am due in court at nine o'clock."

"Mr. Bledsoe, to see you, sir," interrupted the maid.

Surprised, a shadow clouded John's face as he glanced at the proffered card.

"Isn't his son's trial this morning?" asked Eileen, quickly.

He nodded and turned to the girl with decision.

"Tell Mr. Bledsoe, I am very sorry but I cannot see him."

Eileen viewed him with surprise and stopped the maid with a gesture before she reached the door.

"Oh John, you can't mean that—hadn't you better see him?" she pleaded.

He shook his head, firm in his course.

"There is not the slightest reason why I should see him, Eileen, and many why I should not. The interview would not only be unpleasant but a waste of his time as well as mine."

Filled with sympathy, Eileen rested her hand upon his sleeve.

"Poor man—please see him, John, there might be something—er—at least it would be more courteous than to refuse him out right."

"Courteous," a smile softened the determination in his face. "I'm afraid the law is not always courteous, dear." Then, as he looked down at her, "However, if you wish it—"

(To be continued next Saturday.)

The picture of the above Serial will be shown at the Regent. Watch for the date.

Real Beer made at home

Real beer with the true hop flavor, equal in strenght and aroma to the best ever brewed, can be made easily at home with

RITE-GOOD

Package to make 15 bottles. $1.00
Package to make 30 bottles $1.75

From your grocer, or write to

E. B. Nettelfield & Co.
Ontario Representatives
35 Colborne St. - - - Toronto
or
St. Lawrence Preserving Co. Reg'd
Quebec, P. Q. 29

GOING TO BUILD? YOU MAY rent a house but homes are built See our New Model Home built to scale. For plans and prices on houses, summer cottages, garages remodeling, etc. Consult—
A. B. CUNNINGHAM
231 Reid St.

THE GHOST—"WHAT A PIKER I WAS."

LIFE OF NOAH T. LAPLANTE IS ONE BUILT ON MOTTO 'WORK AND SAVE'

Came To City at Age of Nine—Started Work For 12 1 2 Cents a Day. . .

NOW 86 YEARS OLD.

Has Lived Careful, Abstemious Life, an Example To All.

Tomorrow, January 31st, one of the oldest and best-known residents of the city, Noah T. LaPlante, better known perhaps as Louis LaPlante, celebrates his eighty-sixth birthday anniversary. Possibly the two oldest brothers in Peterborough at the present time are Mr. LaPlante and his brother, Noel H. ("Uncle John" LaPlante) who was eighty-two years of age last Christmas Day.

In the life of Louis LaPlante the present excitement-seeking, spendthrift generation has much to learn. His has been an existence in which the mottoes always were "work and save" and he is reaping the fruits of an abstemious, careful life in the condition in which the advancing years of life now find him, a man of eighty-six years of age, who can still read without the aid of glasses, has excellent hearing, walks erect and drives his horse uptown every day. Little eating and very little smoking has been Mr. LaPlante's rule also, and he has been through his life a strong advocate of temperance.

In 1849, Noah LaPlante, then a boy of nine years of age, came to Peterboro with his father and mother and their six other children, all younger than himself. From Lapraire, a village of Quebec, across the river from Montreal, they came. In Laprairie, the family and their forbears had lived since 1664, when they came out from France, but they had not prospered there and when Mr. LaPlante's parents came to Peterboro, they had only one dollar and ten cents with them and very little food for their children. The father, however, had been promised work by a man named Charlie Perry, a lumbering and sawmill proprietor, who had taken some timber down to Quebec, and had found the elder LaPlante the only man prepared to run the rapids at Lachine with it. So they came to Peterboro, by train to Kingston, thence to Cobourg by boat. Driving across to Gore's Landing, they made the two-day journey from the Landing to Peterboro by way of May's horseboat. When they arrived, they found no one who could speak French and they could speak no English.

The first house provided for them was a small place opposite Mr. Ozias LaPlante's present office on Water street and this proved unsuitable. Peterboro' was then a place of some three thousand souls, many of whom were inclined to be unfriendly to the "foreigners" from Quebec, and those who came after them later on.

Being unable to afford constant schooling for the children, the charge at that time being fifty cents a month per child, young Noah LaPlante went to school every second day for two years' time, to the schoolhouse situated in an old building near the Montreal House on Aylmer street.

Then he started to work, at the age of twelve years, first with Richard Winch and then with Daniel Hopkins, both butchers of the city. For sixteen hours he worked out of the twenty-four, receiving his meals and twelve and one half cents a day, which was increased later to twenty-five cents a day. At the age of twenty years, he had saved one hundred dollars. Borrowing another hundred, he bought out the butchering business of Dan Hopkins and started in for himself. The meat markets of the town were then conducted in stalls on the present market square, and a rhyme of the day connected the owners' names in this way: "Heather and Howden; Winch and Co.; the two LaPlantes and George LeBeau." Mr. LaPlante's brother, John, was associated with him in business almost from the beginning, and it was as to this brother and L. D. Letellier that he sold out when he retired in 1887, having in the meantime bought and sold much city property, some of which he still retains.

In 1870, Mr. LaPlante removed from George street, south of the Peter Hamilton factory, to his present house on Lock street, which he built on a portion of the ten acres he purchased in what was then "in the woods," with an old charcoal kiln on the present Lock street grounds. Here, after his retirement from active business life, he has spent much time in gardening, doing a certain amount of digging in his garden in the summer as a necessary exercise, and spending a good portion of his life on the river, fishing and boating. In 1888 he built the first cottage erected on an island near Lovesick Lake, which he still retains, and invested in a steam launch.

In 1864, Mr. LaPlante visited Laprairie, his native village, and met there Marie Desautel, one of a family who lived across the street from his own old home. In a fortnight's time, he returned and married her, their married life of some fifty-nine years terminating in the death of his wife in 1923. Of the sixteen children born to Mr. and Mrs. LaPlante, seven still survive; Mrs. C. A. J. Duranceau, Mrs. C. Masson, Mrs. R. L. Legendre and Mrs. V. R. Heftler of Detroit, Mrs. A. Girard, Ozias and Cezare, at home.

Mr. LaPlante, who is active in body and mind, and who, a year ago, shingled the roof of his own house, was a great step dancer in his youth, excelling at the "pigeon wing" with which he often entertained his family after a hard day's work. He also conducted the first dancing school in the city. He has always been a man of regular habits and an early riser, thinking nothing of getting up at four o'clock in the morning to commence his long day. In politics, he was a Conservative until 1885, when he changed over to the Liberal ranks, and was a personal friend of Sir Wilfrid Laurier, who was entertained at his home on three occasions when the Prime Minister visited the city. Mr. LaPlante was at one time a member of the City Council and also for some years on the Separate School Trustee Board.

The only extensive travelling done by Mr. LaPlante was in 1884, when, with a party composed of the late Harry LeBrun, Jim Dolan, Robert Davidson and John James Lundy, he made a tour of the British Isles, which ended up, oddly enough, with a trip to Niagara Falls when the travellers returned to Canada.

Mr. LaPlante's parents lived to a good old age, his father dying at the age of seventy-eight, his mother at eighty-two years. His parents also had sixteen children, Noah (Louis) and Noel (John) alone surviving.

Nine of the family died while quite young, the five remaining living to later years. They were four sisters; Mrs. C. Gordon, Mrs. L. D. Letellier, Mrs. Archie Letellier and Mrs. D. Guerin, and one brother, Thomas LaPlante, formerly bailiff in Peterboro'

THE MAN WITHOUT

(Continued from Page 7).

and reflected the glory of the moon. The dimpled, smiling face was close to his and the sweet lips were coming closer. He hesitated a moment, then he crushed her close and kissed her almost savagely. Tightly she clung to him and, from a distance, he heard his voice saying: "I love you, Billy; there is nothing more to tell."

"Hold me tight, George," she pleaded. "Don't ever let me go again."

His arms tightened even more. She felt as though she would suffocate. She gave a little satisfied sigh and then her head lay still upon his breast and she felt the strong, steady beat of the heart that was hers at last.

hills. Far beyond them he could see, in his mind's eye, a range of rugged, unscalable mountains, their steep cliffs and passes drifted high with snow. The Roof of the World. He would never see it. He sighed resignedly. They receded, faded and were gone.

The immaculate figure of Jimmy Warrick appeared from the shadows and at the sound of his soft voice Billy felt the hardening of the muscles in the arms about her.

"It's Jimmy," she said swiftly, fearing what she saw in George's eyes. "He was watching the cottage and followed me here. He startled me in the darkness and I screamed. You won't hurt him, George. You promised me."

The stern eyes above her softened and the grim lines faded from his face. He smiled.

Jimmy, seeing that everything remained peaceable, advanced another step. "It was my fault," he began. "I'm sorry——"

"The less apologies you make, the better," George cut in. "I feel too happy to spoil this evening, much as I would like to."

He raised his hand as Jimmy made another attempt to be heard and Billy, fearing even yet he might use violence, laid her hand upon his arm. He drew her close to his side. "I'll not forget my promise, little girl," he said softly. Then to the attentive Jimmy:

"You have to thank Billy for the fact that I thank God for the fit of temper that made you throw that stone." He raised his head and spoke to the illimitable vastness of the star-studded sky. "There's a Divinity that shapes our ends, rough hew them as we may."

Hand in hand they crossed the strip of moon-bathed beach; the swells crooning their endless refrain; the pines whispering and sighing happily, and so, along a moon-blazed path to the porch where Sommers, who had seen the whole incident from his seat upon the steps, the morrow and black bass forgotten, was sending out across the silvered surface of Clear Lake his own idea of the latest popular song, in a badly cracked baritone.

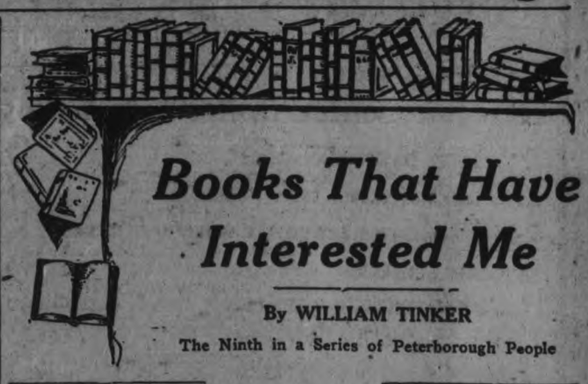

Books That Have Interested Me

By WILLIAM TINKER

The Ninth in a Series of Peterborough People

To name ten books which have pleased one most is not as easy a task as it appears, for time, with its soothing influence gradually lays a veneer of forgetfulness over everything, and books, which pleased one strongly at the time they were read, gradually lose their influence, and their characters are forgotten as we read others day by day.

Here and there, however, like milestones along a journey, certain books stand out which even the influence of time has not entirely erased from our minds.

You will note that I have used the word "pleased" rather than "impressed" or "interested." By doing so I at once debar from this list all books of religious, educational, or technical nature.

These, I feel, really belong to another class, and should not be confused with books which we read for recreation and pleasure.

In my own case the first book I can recall is "Robinson Crusoe," which recollection I still hold dear. What a wonderful vista it opened out to me. How I travelled in my mind with Crusoe, attending his herds of goats and gathering grapes, and how I would have been delighted beyond measure to exchange the humdrum life I was leading at that time, for a life on a desert island. I must admit that I read it several times and each time enjoyed it immensely.

For some time after "Robinson Crusoe" I read many "School Stories," as they were termed, tales of boys in public schools indulging in all kinds of pranks and adventures, yet, with it all, doing some kind actions and playing the parts of men, showing that esprit de corps which I adored at that time, and have still a great reverence for. "Tom Brown's School Days" is one of the best of this line and is a splendid book for all young people.

As I grew older, my ideas of books like my ideas of the majority of things changed immensely, and I was fortunate enough to obtain a copy of "David Copperfield," by Dickens. This was the beginning of the wonderful experience of reading the works of Charles Dickens, and I enjoyed every word of "David Copperfield," even though I shed a few secret tears over the joys and troubles of my hero. For some years, I have promised myself the pleasure of reading this wonderful work again and I am sure I shall enjoy it very much.

"John Halifax, Gentleman," by Mulock, is also a splendid book. John has a very poor start in life, but by application, and hard work, he obtains a high position in the community in which he lives, and one of the most wonderful things about the book is, that in spite of his prosperity, he still remains John Halifax, Gentleman, exactly as he commenced. It is not everyone who can make his way in the community, and still retain that honoured title.

William Makepeace Thackeray, is the next author on my list. If Thackeray wrote nothing but "Vanity Fair" his name would be kept bright forever. To attempt to give a resume of its contents is almost impossible in the space at my disposal, but each time I have read it I have felt a certain amount of sympathy with Becky Sharpe, who had to make her own way in the world, and who did it very well too, up to a certain point, when she fell headlong to destruction. Although the book so supposed to have no hero, I believe there is one in William Dobbin, who does his duty, and more, throughout the book. As a sidelight upon life in Europe over one hundred years ago, "Vanity Fair" is without parallel. When readers of this paper have gone to ir reward, William akepeac Thackeray will still be remembered, and his "Vanity Fair" will live as long as there is a British Empire.

Before I go further, I must mention Robert Louis Stevenson, whose works, both prose and poetry have given pleasure to millions. I will not particularly point out any of his books of prose which are all splendid stories, but will mention some of his poems. His Children's Verses are excellent, and turn back the pages of yesterday for many readers. Which of us sick in bed as a child but can recall the scene with these words:—

'When I was sick and lay abed,
I had two pillows at my head,
And all my toys beside me lay,
To keep me happy all the day.

"And sometimes for an hour or so,
I watched my leaden soldiers go,
With different uniforms and drills,
Among the bed-clothes, through the hills."

or who cannot recall the long days, and the longer nights of childhood with these words:—

"In winter I get up at night,
And dress by yellow candle light,
In summer quite the other way,
I have to go to bed by day.

"I have to go to bed and see,
The birds still hopping on the tree,
And hear the grown-up people's feet,
Still going past me on the street."

If the author of these lines wrote nothing but his Children's Verses, his name would live for ever, and as long as there is a child who understands English, there will be a person who is delighted by his "Child's Garden of Verses."

A list of books of this nature, is, in my own opinion, hardly complete unless the name of Thomas Hardy is included. He is, I think, the most famous living author, and has undoubtedly carved for himself a niche in the hall of fame. His poems are excellent, and his prose is far beyond the praise of my poor pen.

"Far from the Madding Crowd" is one of the best of his books, and his description of country life is worthy of a wider range of readers. His pen pictures of the Plains and Heaths of South ern England are wonderful, and he carries his readers with him to see the sun rise on Egdon Heath, to feel the heat of the bright noonday, or to watch the Golden Orb sink into the West. The reader can feel the breeze blowing on the Heath or hear the patter of the rain on the roof of some lowly cottage. His characters are all alive, and his books hold the reader in a close embrace until his tale is told.

The works of the Bronte girls have always appealed to me, and "Jane Eyre" by Charlotte Bronte is perhaps the best. It has always been a mystery to me, and no doubt to many other people, how those girls, living in an obscure Yorkshire parish, could write the splendid books they did. Genius certainly flourished in Haworth about one hundred years ago.

My list is almost finished, but I would like to mention "The Little Minister," by J. M. Barrie, a splendid Scotch story which will do one's heart good to read. Barrie has written many books, all are good, but while Rowan Berries grow, "The Little Minister" will be enjoyed by the English-speaking race, and the love affairs of Cavin and the gipsy girl will be followed with intense interest.

My list of books would be incomplete without the works of Alfred Tennyson. His poems are beyond description and opened new realms for me when I read them. I much prefer his shorter poems, although his longer poems are excellent. What a rural scene of beauty his "Brook" brings to one's mind.

"I come from haunts of coot and hern,
I make a sudden sally,
I sparkle out among the fern,
To bicker down a valley.

"I steal by lawns and grassy plots,
I slide by hazel covers,
I move the sweet forget-me-nots,
That grow for happy lovers."

but his poem which is by far the best to my mind is "Crossing the Bar." It is well worth quoting in full, as it comprises only four short stanzas, but each stanza is a jewel of literature.

Sunset and evening star,
And one clear call for me.
And may there be no moaning of the bar,
When I put out to sea.

But such a tide as moving seems asleep,
Too full for sound or foam,
When that which drew from out the boundless deep,
Turns again home.

Twilight and evening bell,
And after that the dark,
And may there be no sadness of farewell,
When I embark;

For tho' from out our bourne of Time and Place,
The flood may bear me far,
I hope to meet my pilot face to face,
When I have crossed the bar.

That every reader of "The Examiner" may meet their pilot when they have "Crossed the Bar" is the earnest wish of

WILLIAM TINKER.

The staff at the Ministry of Agriculture of England to deal specially with rats has been reduced to one man.

Saturday Night Three Hours' Selling Features - 6.30 to 9.30 o'Clock

Last Chance Tonight for These Bargain Annex Dollar-Day Values

2½ Yards Bleached Sheeting $1
2½ Yards Bleached Table Damask $1
Ladies' Silk Stripe Vests and Bloomers, 2 Garments $¾
Bleached Longcloth .....6 Yards $1
Curtain Marquisette, yard wide .....5 Yards $¾
Ladies' 35c and 39c Undervests .....2 for $½
Ladies' 45c and 50c Undervests .....3 for $1
Ladies' All-Wool Cashmere Hose, seconds, 2 Pairs $¾
Ladies' Balbriggan Bloomers, seconds .....3 for $1
Children's Teddy Bear Crib Blankets .....$¾
Ladies' Silk and Wool Scarfs .....2 for $¾
Ladies' Silkenlisle Hose, perfects .....2 pairs $1

Cressman's—Fourth Floor.

Read again our advertisement in Friday night's Examiner denoting the combination Sale of many of Dollar Day's selling features, and remember, these prices are for the three hours only—tonight.

THE LAST FEW HOURS OF THE GREAT
"Manufacturer's Outlet Sale" of Overstocked Linens and Household Requirements

And now, tonight, comes the climax of this most successful event. You will do well to take advantage of the last three hours and secure your season's supply AT THE VERY LOWEST COST.

SHEETS AND SHEETINGS — PILLOW CASES AND PILLOW COTTONS — TOWELLING AND TOWELS — BLANKETS — COTTONS — TABLE CLOTHS, TABLING AND NAPKINS

Cressman's—Street Level' Rear Arcade.

The CRESSMAN Store
"The Store of Smiling Service"

THREE HOURS ONLY TONIGHT, 6.30 TO 9.30 P.M.
Ladies' Fabric Suede Gloves 39c Pair

Two-Dome Wrist Fastening Gloves of fabric suede. A good color and size selection awaits you tonight—for three hours only.
No phone orders, please.

Cressman's—Street Level

REPEATING TONIGHT FOR THREE HOURS ONLY DOLLAR DAY'S SALE SUCCESS
Otonabee Four-Ply Sport Wool
IN TWO-OUNCE SKEINS
5 Skeins $1

This popular Knitting Wool selling at this exceptionally low price for a few hours tonight. Get your supply while the price is so low.
No phone orders, please.

Cressman's—Street Level.

ONCE AGAIN, TONIGHT, FOR THREE HOURS ONLY
Ladies' Two-Tone Silk and Wool Hose at 75c Pair
REGULAR $1.65 VALUE AND ALL PERFECTS

All perfect quality Silk and Wool Hose in a selection of the most popular colors. Selling for three hours tonight, as on Dollar Day, at less than half-price.
No phone orders.

Cressman's—Street Level.

COUNTIES ACCOUNTS NOT AUDITED FOR OVER 15 YEARS, CHARGE MADE DEPUTY-REEVE MAHER, COBOURG

Says System, Not Counties Officials, Is At Fault.

GETS ACCOUNTANT.

Chartered Firm Engaged Instead of Two Local Men.

(By a Staff Reporter)

COBOURG, Jan. 29 — Deputy Reeve Maher of Cobourg, who has been exploding fireworks since the opening session of the Counties Council sprung his master sensation Wednesday afternoon, when he declared that the municipal accounts of the united counties had not been properly audited for over 15 years. He took pains to explain that he did not mean to cast any reflection upon the county officials, but declared that the system was at fault.

"You have not had an audit for 15 years," he declared. "I am saying that and I am proving it."

Deputy-Reeve Maher made these statements on the second reading of the by-law to appoint municipal auditors to pass on the financial transactions of 1925. With his colleague, Reeve McGuire of Cobourg, he was in favor of engaging a chartered accountant, instead of selecting two men, one from each of the counties. The accountant would cost $300 and the local men $200, $75 each for salaries and $50 for the services of a typist to draw up their reports. Mr. Maher said that in some cases these reports were drawn up by the county officials interested and that even if the auditors found anything wrong in the accounts of these officials they would be unable to get any reference to these errors into their reports.

Reeve Baker of Darlington was in favor of a chartered accountant. "The latter has to pass an examination before he is licensed, while the local man is not necessarily qualified," said Reeve Baker.

When a vote was taken on the motion of Reeve McGuire and Deputy-Reeve Maher to engage Oscar Hudson and Company of Toronto chartered accountants, as auditors, the result was a tie, 19 voting in the affirmative and 19 to continue the old system. Warden McCubbin's casting vote gave the appointment to the Toronto firm.

The Criminal Justice accounts will be audited by Col. F. D. Boggs and Reeve W. T. Wood of Millbrook.

Other Appointments

The major portion of the afternoon was devoted to making other appointments. Reeve Snelsinger of Colborne is commissioner of the registry office in that village and Deputy Reeve Maher of the office in Cobourg; Deputy Reeve Thickson of the office in West Durham and Deputy-Reeve Giddy of the one in Port Hope. Reeve McGuire of Cobourg was appointed Commissioner of the County Jail.

Reeve Davidson is commissioner of the Campbellford bridge, Reeve Hess of the one at Hastings, Reeve Grills of the Healey Falls bridge, Deputy Reeve Peake of Allan's bridge and the Sedgwick bridge and Deputy Reeve Palliser of the bridge at Wilson Island. The commissioners for the other bridges in the counties were chosen from the reeves and deputies nearest them.

School Trustees

On motion of Reeve Davidson, J. C. Birmingham was appointed trustee of the Campbellford High School for two years, succeeding Charles Benor who wished to retire. Mr. Birmingham was formerly an elected member of the Campbellford Board of Education and took an active part in the building of the new High School.

Fred Vanstone was appointed trustee of Bowmanville, H. Fullerton at Cobourg, John H. Stephens at Port Hope and Rev. J. E. Cook at Newcastle.

Board of Management

The board of management for the House of Refuge this year will consist of Warden McCubbin, Deputy Reeve Peake of Seymour and Reeve Fallis of Cavan.

Deputy-Reeve Sarcastic.

When Reeve Hess of Hastings secured a grant of $30 for lighting the county bridge in that village, Deputy-Reeve Maher sarcastically gave notice of a motion to apply for a grant of $30 to help pay for lighting the streets of Cobourg. He actually did write out such a notice and pass it up to the clerk's desk.

Reeves Jibb and Mouncey got a $20 grant for each of their respective constituencies, Hamilton and Alnwick Townships, for brushing ice roads across Rice Lake, and Reeve Bedal and Deputy-Reeve Ross of Brighton Township were allowed $20 for brushing an ice road on Lake Ontario from Presqu'ile Park to Stony Point.

Delegates Heard.

A representative of the Globe Indemnity Company again addressed the Council in the interests of county highway insurance. At the conclusion of his address, on motion of Deputy-Reeve Nelson of Percy and Reeve Baker of Darlington, it was decided that no insurance policy be taken out, but that the counties assume their own risks.

Highway Engineer.

Engineer Jardine of the Department of Highways addressed the Council, advocating the adoption of a uniform system of book-keeping by which the roads accounts would be kept separately. This plan, which has been under discussion for some years, would give the Department more credit for the grants made to municipalities. It would also tend to reduce the allowances made to towns and villages for helping up the connecting links within their borders.

On the suggestion of Reeve Wood, it was decided to postpone the consideration of this question until the June session, when it will be decided how much the counties will expend on the roads this year.

The Hastings Bridge.

The work of completing the Hastings bridge will be undertaken as soon as warm weather sets in, and will be under the direction of the same committee as had charge of it last summer, Reeve Hess, Deputy-Reeve Nelson and Road Superintendent Greer.

Other Business.

Mr. Scollard of Oshawa was heard in the interests of the Burnell heating system, on which the County Property Committee has already prepared an adverse report.

The reports of the Agricultural Committee and the Committee on Roads and Bridges, as given in another column, were adopted without debate or amendment by the Council sitting as a committee of the whole.

The Council adjourned until 10 a.m. Friday, when the reports of the committees on schools, county property and finance will be considered.

LEAVES PARTY

Sir Alfred Mond, who announces his secession from the British Liberal party because of disagreement with Lloyd George's land policy.

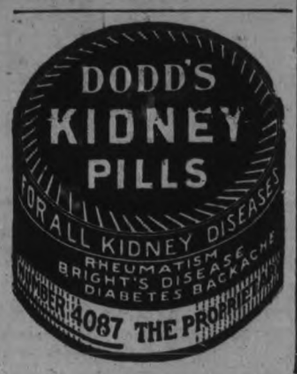

MANY UNEMPLOYED IN THE CITIES, ETC.

(Continued from page 1.)

policy in this respect, when its bill had been brought down.

Opposed to Amendment.

Mr. Bourassa thought that the Meighen amendment was somewhat restrained." It was also, in his opinion, insufficient and unsatisfactory. He announced his intention of voting against the amendment and for the Government programme. At the same time, he reserved his right to vote as he felt on any piece of legislation which did not respond to his conception of a true and national spirit or was otherwise effective.

In respect to Protection for fruit and vegetables, he did not think anything should be done which would cause the poor man to pay higher for such commodities than he should, at a time of the year when they could not be produced on Canadian soil.

On the question of coal development, the consumer should not be forgotten. He was not in support of any policy which would make coal any higher to the people of Canada than it was at present. Mr. Bourassa also made the suggestion that ships carrying our grain to the Old Country might well return with Scotch and Welsh coal as a good part of their cargo.

J. S. Woodsworth.

J. S. Woodsworth (Labor, Winnipeg South) said that the vote on the non-confidence motion earlier in the session had been a decided victory for minorities in this country. The Speech from the Throne gave little promise of consideration of the needs of the industrial workers, but an announcement of the Government during the past few days had caused us to "decidedly modify our views," Two very urgent measures had been advocated by Labor members in Parliament for some years—Old Age Pensions and Unemployment Relief.

"We have been called by some newspapers Labor Communists. Well, if that means to take care of old people, and give assistance to unemployed, then we are willing to accept the name," said Mr. Woodsworth. Mr. Woodsworth then read a letter which he and Mr. Heaps had received from Premier King replying to questions addressed to the Premier. Mr. King's letter outlined the Government's legislative programme as it affected Labor. Mr. Woodsworth also read a letter from Rt. Hon. Arthur Meighen expressing his views on legislation affecting Labor. Mr. Woodsworth declared that the Government's programme not only merited, but commanded, Labor support.

Mr. Woodsworth said that in view of the division of the House into groups, Parliament ought to do what the board of directors of any firm would do in such circumstances—elect an executive. An executive of the membership of the House could prepare details of the legislation to be submitted. Perhaps that was an impossible ideal at present, and so the only thing the House might do was unite on some common ground of legislative principle. The Labor members in the House were trying to do this and he thought the Progressives were making a similar attempt.

Party Appointments.

Mr. Woodsworth took exception to the present methods of making appointments under the crown. He had been approached recently by an aspirant for a judgeship, who asked for his influence in Government circles. It was a pity that there should be even a suggestion that a man who must be as impartial as a judge could be appointed for party considerations. Another place where Mr. Woodsworth thought party counted too much was in the realm of Senate appointments. Senators should be chosen for their ability or achievements in some walk of life, but party loyalty and party service should not be the greatest qualifications for an appointment to the Upper House.

Mr. Woodsworth discussed unemployment at some length. Unemployment seemed to be almost inherent in the progress of modern life. With every new development in mechanical invention, a number of people automatically lost their jobs.

Unemployment in West

He felt qualified to speak at least for Winnipeg, his own city, which was a sort of dumping ground for the people who came to Western Canada. Either they came there to find out where they could look for a job, or they migrated to some point further West and returned to Winnipeg after a while if they didn't like it. Mr. Woodsworth could not understand, why, with so many people in Winnipeg and other Western cities looking for work, the Government should be seeking fresh immigrants for that country. While the Government spent money on immigration propaganda, Western Canadian cities like Winnipeg and Vancouver paid money to insert advertisements in newspapers up and down the Continent warning people to keep away. The Labor member said that the Government should give at least the same encouragement and the same financial assistance to people already in Western Canada who might want to go on the land as it now offered to intending immigrants from other countries. Asked if unemployment was not as serious in 1912 to 1914, Mr. Woodsworth replied that no doubt it was. The war in fact had come as a God-send to many unemployed people.

Hon. Robert Rogers at this point asked on what authority Mr. Woodsworth asserted that there was unemployment in the West in those years.

Mr. Woodsworth retorted that he lived there then and knew whereof he spoke, but, he added, perhaps Mr. Rogers who also lived there then, resided in a section of the city from which he could see no unemployed. Mr. Woodsworth said that he and his fellow Labor member (A. A. Heaps) had lived in a part of the city where unemployment was perfectly obvious.

Distress in Cities

"We should," declared Mr. Woodsworth, "direct our attention at this time, not so much towards inducing immigrants to come here, but rather to those already here." If this practice were followed, the immigrants would "find" their way to Canada.

Should any member of the House, he continued, doubt the prevalency of distress in the big cities, his skepticism would be removed on communicating with any of the social workers.

"Is this no concern of Parliament as the representatives of the people?" he queried, in discussing the question of the high cost of living. The price of bread, for instance, was very high in Western Canada. There was a Registrar of Combines. Why could some results not be secured?

ANAEMIA SHOWS IN VARYING SYMPTOMS

Pains and Aches Disappear When the Blood is Built Up.

When the blood is thin every organ of the body suffers. So anemia shows in indigestion, nervousness and headaches as well as in loss of color and strength. Many symptoms develop which to the patient suggest widely different diseases and so cause much needless apprehension. The quickness with which a supply of rich blood will drive away all these pains and aches is shown by the result of treatment with such a reliable blood-building tonic as Dr. Williams' Pink Pills. The value of this medicine is fully proved by the experience of Miss Alice Sandberg, Ogema, Sask., who says:—"I can speak with the highest praise of Dr. Williams' Pink Pills, for to this medicine I owe my present good health. Last winter I became run-down, was pale and sickly looking. My back ached and I had severe pains in the stomach. At times my head ached and I would feel dizzy. I tried various medicines but they did not help me. A friend advised me to try Dr. Williams' Pink Pills, and I can scarcely say how glad I am that I acted on this advice. I had not been taking the pills very long when I felt a change for the better. Day by day I became stronger. The headaches, backaches, stomach troubles and dizziness disappeared and I was again enjoying good health. You may be sure I shall ever have a good word to say to Dr. Williams Pink Pills.

If you need a blood-building tonic begin taking Dr. Williams' Pink Pills today. Sold by all medicine dealers or sent by mail at 50 cents a box by writing The Dr. Williams Medicine Co., Brockville, Ont.

CATTLE, GRAIN, PRODUCE

(Continued from page 4.)

cwt. above this. The larger supply has not yet made its appearance and until this happens there does not seem to be much chance to make a lower market.

(Current Quotations.)

Choice export steers	$8.00	$8.25
Fair to good steers	7.25	7.75
Baby beeves	9.00	10.00
Good handyweight butchers	6.25	6.75
Choice handyweight butchers cattle	7.00	7.50
Com. handy. butchers	5.00	5.50
Med. handy butchers	5.25	6.00
Good to choice 950 to 1,000-lb. feeders	6.50	7.00
Fair to good light feeders	5.00	5.50
Choice butchers' cows	5.00	5.50
Fair to good cows	4.25	4.75
Common butchers' cows	3.00	3.50
Canners	2.25	2.75
Export bulls	5.00	5.50
Bologna bulls	3.50	4.00
Springers, choice	70.00	100.00
Springers	40.00	50.00
Lambs, choice	13.50	14.00
Heavy sheep and bucks	5.00	6.50
Sheep, choice	8.00	8.50
Calves, good	12.00	14.00
Do., medium	9.00	11.00
Do., common	7.00	8.50
Do., grassers	5.00	5.50
Hogs, f.o.b.	13.00	.....
Do., fed and watered	13.60	.....
Do. off cars	14.00	.....

MONTREAL GRAIN AND PRODUCE

MONTREAL, Que., Jan. 29 (Canadian Press)—There was no improvement in the export business in grain here today owing to the fact that foreign buyers were not disposed to pay the prices asked by exporters. The demand from domestic buyers for cash grain in the Montreal market was again limited and business was dull.

Business in winter wheat flour was also very disappointing, the movement being confined to odd small lots to meet actual wants.

The butter market was very firm and prices were fully maintained with townships and New Zealand No. 1 Pasteurized Creamery selling at 44c per lb., and No. 2 Pasteurized at 43c per lb., while some small lots of Canadian fresh made No. 1 Pasteurized sold at 43 1-2c per lb. There was no further change in the wholesale jobbing price yesterday, but the feeling was strong and the impression of some in the trade was that they would be marked up another 1c per lb. next week.

The cheese market was unchanged owing to the fact that there was little demand from any source for supplies and prices on spot were steady with early makes quoted at 21c to 21 1-2c per lb., and current receipts at 17 1-4c to 17 3-4c per lb.

There was no improvement in the demand for potatoes, but as receipts continue small and holders of stock on spot were not pressing sales the undertone to the market remains about steady and prices were unchanged with car lots of New Brunswick Green Mountains selling at $3 to $3.25 per bag, and Quebec varieties at $2.75 to $3 per bag of 90 lbs., ex-track.

She Could Hardly Do Her Housework Nerves Were So Bad

Mrs. I. M. Parks, Consecon, Ont., writes:—"I had heart and nerve trouble, and became so short of breath I could hardly do my daily housework, and was so nervous I could not think of staying alone, as every little sound I heard felt like a shock to me.

I Saw

MILBURN'S HEART AND NERVE PILLS

recommended, so I tried a box, and after taking the second one I am now feeling like a different woman."

This preparation has been on the market for the past 32 years and has achieved a wonderful reputation for the relief of all heart and nerve troubles.

Put up only by The T. Milburn Co., Limited, Toronto, Ont.

CHICAGO GRAIN

CHICAGO, Jan. 29 (Canadian Press)—Active selling, largely of a profit-taking character proved to be a stumbling block today upsetting efforts towards higher prices for wheat. One of the reasons cited for the selling was an official order requiring that all grain traders, whether members orbob-members of exchanges, shall report to the Government any account involving 500,000 bushels, or more. The wheat market closed unsettled, 1-8 to 1 1-8 lower, May $1.74 5-8 to $1.75 and July $1.52 1-4 to $1.52 3-8, with corn 1-4c to 1-2c down, oats unchanged to 1-2c lower, and provisions varying from 5c decline to a rise of 10 cents.

EGG MARKETS

OTTAWA, Ont., Jan. 29 (Canadian Press) — Egg markets are steady to higher today with the cold weather having a beneficial effect.

Toronto fresh prices higher, wholesale specials 48, extras 46 to 47, firsts 41 to 42; storage stocks selling better but no stability to quotations yet.

Montreal market unchanged in tone and price with the cold weather helping to stimulate the fresh market. Storage stocks are draggy.

MINNEAPOLIS GRAIN AND FLOUR

MINNEAPOLIS, Jan. 29 (Canadian Press)—Flour 10 to 20 cents higher at $9.70 to $9.75 a barrel. Shipments 43,531 barrels.

Wheat, No. 1 Northern $1.69 3-4 to $1.72 3-4; May $1.66 3-4; July $1.61 1-2.

NEW YORK BUTTER

NEW YORK, Jan. 29 (Canadian Press) — Butter firm; creamery, higher than extras, 47 to 47 1-2c; do. extras, (92 score) 46 1-2c; do. firsts (88 to 91 score) 44 to 46c.

BIG PAPER MILL.

Will Be Constructed at or Near Smoky Falls, Ont.

TORONTO, Jan. 30 —(Canadian Press).—A pulp and paper mill employing 3,000 men and having a daily output of 500 tons of newsprint will be constructed at or near Smoky Falls, in New Ontario.

This announcement was made here yesterday by J. H. Black, general manager of the Spruce Falls Pulp and Paper Co. Construction of the mill is associated with the building of a fifty mile logging railroad from Kapuskasing, on the transcontinental line, to Smoky Falls, which was announced a short while ago.

OBITUARY.

MRS. WILLIAM MOORE.

NORHAM, Jan. 30.—A large concourse of relatives, friends and neighbors attended the funeral services held on Wednesday at 2 p.m. for the late Mrs. William Moore, who passed away early Monday morning at the home of her daughter, Mrs. John Diamond.

Mrs. Moore was born in Devonshire, England, 89 years ago last April. Her first acquaintances in Canada were at Plainville, Hamilton township, where she made many fast friends, a number of whom were present at the service on Wednesday. Later the deceased with her husband moved to Cramahe Township and while here endeared herself to all who knew her. Since the death of her husband about twenty-five years ago she resided with her daughter, Mrs. John Diamond. The service was conducted by her pastor, Rev. J. F. Everson.

The pall bearers were Robert J. Mitchell, Lewis Denike, Robert Inglis, James Arkels, Fred H. Huycke and Alfred O. Clifie. Her remains were placed in the family plot in Stone's cemetery beside those of her late husband and son, George Henry.

MILLBROOK C.G.I.T. ELECTED OFFICERS

Miss Jean Burnham is President—Good Balance on Hand.

MILLBROOK, Jan. 30.—The Wide Awakes group Canadian Girls in Training, held its annual meeting on Wednesday evening, with twelve members in attendance.

The secretary's report, read by Margaret Howard, showed an average attendance of thirteen during the past year, the membership roll varying from twelve to sixteen throughout the twelve months. A standard group is not supposed to have more than from eight to ten members, according to the constitution, but local circumstances are allowed to govern the mentor in arrangements along this line. Where it is not possible to have two groups, girls from 12 to 17 may be combined in one organization.

The treasurer's report gave a balance of $55.81 in the bank.

The election of officers for 1926 resulted as follows:

President—Jean Burnham.
Vice-President—Hazel McMahon.
Secretary—Elsie Spence.
Treasurer—Elvira Davis.
Herald—Flossie McMahon.
Organist—Annie McMahon.
Assistant Organist—Etta Peel.

During the devotional period a talk on "Prodigal Daring with God in Prayer," was given by the leader, the lesson being based on Elijah's contest with the prophets of Baal on Mount Carmel in I Kings, 18th chapter.

The usual recreational period was enjoyed at the close.

A map talk on Korea was the chief feature of the program at the Young People's League this week, the second vice-president, Mrs. G. W. Sayes, taking this means of impressing some facts about the mission stations on this field which is a new one to the United Church.

The enlarged missionary interests of the church since union became an established fact has led to the adoption of a tour of the world during 1926, in young people's societies, one country being visited each month. January was given to a study of Japan. February took the students in mind to Korea where fifty missionaries are at work. Japan having a total of eighty. Honan, North China, where missionairies of the former Presbyterian church labor for the Kingdom, will be visited via the study route in March. The tour will conclude with a trip across Canada, reaching home by Christmas, 1926. Special maps are secured each month, and photographs and lantern slides are also available.

The Continuation School girls have organized two hockey teams and are enjoying practice on the Cosmos rink under the training of Mr. H. Jordan. The members included: Miss S. Muir, Miss K. Sutton, Elizabeth Russell, Irene and Thelma Armstrong, Phyliss Brown, captain.

Margaret Howard, Hazel McMahon, Margaret McCarthy, Bell Wood, Pearl Davis, Elsie Spence, captain.

Owing to the unfavorable weather the hockey match between the Peterborough Collegiate team and the local Cosmos club, which was to have taken place on Thursday evening, was postponed until a later date. The second carnival of the season, under the auspices of the Cosmos club, will be held on Thursday, February 4.

Councillor G. W. and Mrs. Sayles generously gave the use of their home for the entertainment of the Port Hope hockey club at tea on Tuesday evening, the local club also enjoying a hot supper after the game.

Mrs. E. Whyte is visiting her sister, Mrs. J. Fitzgerald, in Toronto.

Miss Mamie Collins is visiting friends in Toronto, Fergus and Kitchener expecting to be absent about one month.

A special meeting of the Ladies' Aid of the United Church is called to meet at the home of Mr. G. E. Burnham on Saturday, January 30, at 3 p.m. to consider an item of important business which requires immediate action.

Every one goes astray, but the least imprudent are they who repent the soonest.—Voltaire.

CAMPBELLFORD NEWS

CAMPBELLFORD, Jan. 29.—Mr. Clifford Maybee of Belleville, spent a couple of days last week in town.

Mrs. Joel McArthur and Miss E. McArthur went to Kingston on Wednesday.

Mrs. W. H. Ashton spent a couple of days in Port Hope this week.

Mr. Walter Lowe spent Wednesday in Belleville.

Mrs. Arthur Tripp was in Trenton on Wednesday.

Rev. Mr. Elliot spent Wednesday in Belleville.

Mrs. E. Stephens and Mrs. J. Hendricks spent a few days with friends in Hoards.

Mrs. Richmond, of Trenton, is visiting her daughter, Mrs. Edw. Stuart.

Mrs. Harry Burleigh of Windsor, spent a few days of last week with Mr. and Mrs. Saunders, Burleigh.

Mr. T. L. Diamond left on Thursday to spend a few days in Toronto.

Miss Ethel Poupard, who has been with her aunt, Mrs. R. Cole, for some time, leaves Saturday for Toronto.

Mr. R. T. Cowell, who has ably filled his position of organist and choir master for the past five years at St. John's United church, has handed in his resignation.

Maynard Watson and Eric Douglas entertained a number of their young friends Thursday evening in the Parish Hall.

BURLEY—CASSAN.

A wedding of interest to many Campbellford people took place in Windsor on Thursday, Jan. 21st, of Jessie Winnifred, eldest daughter of Mr. and Mrs. Harry E. Cassan, Palliser street, to Mr. Alfred Burley, of Windsor. The marriage took place at the parsonage by the Rev. Mr. Holmes.

After a short trip the young couple are taking up residence in Sandwich. The bride has been in Windsor for over a year and has the best wishes of all her Campbellford friends.

The Northumberland Regiment Band, under the direction of Mr. Pearson, will give their Sunday evening concert in the Regent theatre to-morrow evening, commencing at 8.30 o'clock.

WEDDING BELLS.

HEDDLE—LEARMOUTH.

HASTINGS, Jan. 30.—The marriage took place in Saskatoon on January 18th of Miss Alice M. Learmouth, daughter of Mrs. Lucy Learmouth, of Hastings, and Mr. Wm. Heddle, manager of the Canada Life Assurance Loan Department Company of Saskatoon. The ceremony was performed by Dr. Wylie C. Clarke. Mr. and Mrs. Heddle left immediately for Vancouver, Victoria and Seattle. On their return they will reside in Saskatoon.

Isn't this a pretty hat?

I don't think I ever looked so well dressed as since I have been buying my clothes and hats from Hallam, direct by mail. I get better value and save money.

Write for Hallam's *Spring Fashion Book.* It illustrates the latest Paris and New York styles in coats, dresses, millinery, fur chokers, for Spring and Summer, at such low prices that, I believe, cannot be equalled. Send today, it's free.

Hallam Mail Order Corporation Limited
241 Hallam Building, TORONTO
In business for over 35 years
5d-3,6,13,20,27-107

WOMEN'S PAGE

SOCIETY

Miss K. Mitchell, who has been the guest of Mrs. Fred Hall, 437 Downie street, has returned to Kirkfield.

* * *

Mrs. Charles Collins and baby Joy left on Friday afternoon for Sault Ste. Marie, Ont., where they will reside in future. Mr. Collins has accepted a position there with Bryan, Ltd.

* * *

Mr. Charles Nicholls and Mrs. Stanley Kennedy spent the week-end with their sister, Mrs. Squarr, Toronto.

* * *

Mr. Charles H. Nichols left on Thursday last, January 28th, for his home at Estevan, Sask.

* * *

Mr. J. P. Finn, 677 Aylmer street, returned yesterday from Chicago, where he attended the funeral of his brother.

* * *

The many friends of Mr. Harry Nugent, College Street, will be pleased to learn that he is progressing favorably in Nicholls Hospital after his operation.

* * *

The Misses D. Goodwin, I. Eagleson and H. Cotton left this morning with Miss M. Yardley to spend a few days at her home in Oshawa.

* * *

Miss Mildred Drope, R.N., who has been in Toronto taking the Red Cross Refresher Course at the University, left last night to take up her duties at the Red Cross Outpost at Quibell, Ontario.

* * *

A very pleasant surprise party, attended by about 35 relatives and friends, was given this week at the home of Mr. and Mrs. J. T. Braund, at the corner of Smith and George Streets. The affair took the form of a shower in honor of bride and bridegroom, Mr. and Mrs. W. E. Lymer (nee Olive Found) of Darlington, whose marriage took place at Ebernezer Church last Saturday. Mr. and Mrs. Lymer are spending their honeymoon at the home of their uncle, Mr. J. T. Braund. The gifts were presented by three little girls, Shirley West, Adryth Richardson and Phyllis Braund, and after the parcels were opened, dainty refreshments were serve by the hostess, and a pleasant evening spent in the enjoyment of music and games. Mrs. Lymer is a sister of Dr. Norman Found, a Korean missionary.

* * *

The condition of Mr. Ed. Wand, who tore his shoulder ligaments some time ago, is somewhat painful and he will be confined to his home for some time to come.

* * *

Under the auspices of the Peter Robinson Chapter I.O.D.E., a very jolly Valentine bridge party was held last evening at the home of the regent, Mrs. T. Hooper, Dublin Street, with an attendance of about 60 young ladies, the majority being members of the Chapter. Decorations were carried out in bright red Valentine novelties. Proceeds of the bridge will be used to stock the "Hope Chest" which the Chapter is filling at the present time. The first prize for bridge was won by Mrs. Carl Browne, the consolation award going to Miss Emma Clementi. Miss Gladys Mulholland acted as convenor of the card tables, assisted by Mrs. F. C. Webber, Mrs. Gordon Hill, Mrs. J. Gillespie and the Misses Linden Hall, H. Buller and Phyllis Dawson. Mrs. J. McNabb was convenor of refreshments.

* * *

Mr. Kenneth Shook of Wellington, Vancouver Island, British Columbia, formerly of this city, is in Peterboro for a few days, renewing old acquaintances.

* * *

Mrs. J. B. Clegg is in Regina, called there by the serious illness of her sister, Miss Melville.

* * *

Mr. G. H. Roper is in Ottawa, attending the annual convention of the National Council of the Y.M.C.A. Mr. E. A. Peck, who is in Ottawa, will also represent the local Y.M.C.A. at this conference.

* * *

The second card party this week under the auspices of the Ashburnham Women's Patriotic League was held last evening at the home of the Misses Calcutt, Robinson Street, and took the form of a very successful and well-attending military euchre. The handsome home of the Misses Calcutt, who were assisted in receiving by Mrs. T. H. Glover, in the absence of the president, Mrs. R. H. Parson, was filled with guests, 25 tables of cards being played. The prize-winning table was "Africa," the players being Mrs. C. Perry, Miss E. Scott, Miss Nan Parsons and Mr. J. McDonald. During the evening, several very enjoyable vocal solos were given by Mr. H. Rush and Mr. Kenneth Shook. Mrs. T. H. Glover acted as convenor of the the card tables, assisted by Mrs. C. Perry and Miss E. Scott. Mrs. H. Morgan had charge of refreshments assisted by Mrs. L. Gleason, Mrs. F. Sedgewick, Mrs. N. Kelly, Mrs. D. Lawrence, Mrs. Gordon Logan, Mrs. J. M. Gemmel, Mrs. A. C. Gray, Mrs. H. Dodds and the Misses Calcutt. Gentlemen assisting these ladies were Messrs. T. H. Glover, R. H. Parsons, L. Gleason, H. Rogers, H. Morgan, and H. Dodds. Ladies assisting with arrangements for the previous evening's bridge party were Mrs. George Perks and Miss E. Scott.

India has established its first piano factory to manufacture instruments that will withstand the atmospheric conditions of that country.

THE BEST DANCE

By Juanita Hamel

Not the first dance, perhaps, but the one when he whispers, "Let's sit this out!" Then her heart beats faster and her cheeks glow like roses, her eyes shine like twin stars, for she feels Love is close. For she knows that now is the time when he will ask her the question that has trembled so long on his lips., and which, in fancy, she has answered a thousand times. Of course it will be "Yes!" And this dance will remain forever in her memory as the very best dance of her whole life, for it is bringing her the Love and Happiness for which she has so long yearned.

NEW HIGH CROWN

Here is an example of the new high crown creased to slope slightly forward over a rippling brim. It is shown in the new muscated brown of softest felt.

Menus for the Family

Breakfast—Grape fruit sections, cereal, thin cream, omelet with cream sauce, graham muffins, milk, coffee.

Luncheon—Baked spaghetti with cheese, stewed tomatoes, toasted muffins, spice cake, milk, tea.

Dinner—Casserole of chicken and rice, baked squash, cabbage and pineapple salad, whole wheat rolls, lemon meringue pie, milk, coffee.

Split left-over muffins and toast in a very hot oven. Butter and serve hot. These toasted muffins are as delicious with afternoon tea as any "crumpet" or "scone" served in a fashionable tea room. The muffins must be toasted evenly brown and quite crisp and must be generously buttered.

Spice cakes are particularly appealing in cold weather. The following cake is an adequate dessert in itself.

Spice Cake.

Yolks of 3 eggs, 1 whole egg, 1 1-2 cups brown sugar, 3 teaspoons baking powder, 2 1-2 cups flour, 1-2 cup butter, 1 cup sweet milk, 1 teaspoon cinnamon, 1-4 teaspoon salt.

Cream butter and beat in sugar. Add eggs well beaten. Mix and sift flour, baking powder, salt and cinnamon. Add about 1-3 of the dry ingredients to first mixture. Mix thoroughly and add 1-3 milk. Continue adding dry ingredients and milk alternately until all is used. Turn into an oiled and floured dripping pan and bake 30 minutes in a moderate oven. Let cool slightly after removing from the oven and cover with the following frosting.

Frosting.

Whites 3 eggs, 1 1-2 cups brown sugar. The frosting uses the whites of the eggs left from the cake.

Roll sugar on molding board to remove lumps. Beat whites of eggs on a large platter with a wire whisk until stiff and dry. Beat sugar into whites gradually. Pile on cake and put into a hot oven for eight minutes to puff and brown the meringue.

A pan of cold water placed under the cake will prevent too hard baking on bottom while the meringue is browning.

(Copyright, 1926, NEA Service, Inc.)

PAPA'S CLOTHES' COST EXCEEDS THAT OF WIFE

Men Haven't Acquired Economy Instinct Says Cynthia Grey.

WOMEN HAVE IT.

Also Have Greater Spirit of Unselfish Devotion, She Says.

(By Cynthia Grey.)

Who spends the most for clothes in your family—papa or mama?

The average husband spends more for clothes than the average wife, says the Department of Labor, which has made an annual budget for the average wife.

This budget totals $149.65. That's for a year, not a month!

The budget allows only one hat a year. The hat costs $4.42, according to this governmental budget. The wool coat costs $23.61.

But, in fine deference to the modern woman's demand for silken lingerie, the budget permits one silk vest, one silk chemise, one silk nightgown, and one silk kimona.

One pair of silk stockings at $1.22!

One union suit and one woolen undershirt (shades of our foremothers!) are enumerated in this illuminating budget!

But I did not especially set forth to quibble about either the amount of the budget or the various items permitted.

The thing which really intrigued me was this belated governmental recognition that a husband spends more money for his clothes than a woman!

This is only what every wife, every woman, has known for lo these long and weary years!

Yes, yes, we know all the old arguments! Papa must dress well in his work. It's a matter of business. A man out in the world must look successful in order to be successful.

Some truth in this theory, of course. But also there's a lot of bunk in it.

The truth of the matter is that men do not have, never have had, and never will have the economy instinct.

If women aren't born with it, and I think they are, they are forced to acquire it. A wife and mother is in closer contact with the needs of her home and family than is the husband. She knows the million demands upon the family wallet.

Besides, she cares more. No one will deny that the spirit of unselfish love and devotion to those about her is much stronger in women than men.

Few fathers would sacrifice and economize as do mothers even if the acute need for such sacrifice and economy were brought home to them.

ECLIPSE FASHIONS

Exclusive Patterns by Hazel Bazo

A Perfect Sports Frock

Such a two-piece frock is noted at every smart sports event. The blouse carries the smartest of details, from its perfect fitting collar to inverted plaits either side of the front and back, and pockets for golf balls. The sleeves show an interesting treatment, and run into the neck. The inverted plaits extend into the skirt and provide extra fulness, an essential feature of this sports frock. The diagram pictures the simple design of blouse No. 1231, which is in sizes 34, 36, 38, 40 and 42 inches bust. Size 36 bust requires 2⅝ yards of 36-inch, or 2⅝ yards of 40-inch material. The skirt, No. 1165, may be made with or without the camisole top, and is in sizes 28, 30, 32, 34, 36 and 38 inches waist. Size 30 waist requires 2¼ yards of 36 or 40-inch material for the skirt without camisole top; or 1¾ yards of 36 or 40-inch for the skirt with camisole top, with 1¼ yards of lining for the camisole. Price 20 cents each pattern.

Many styles of smart apparel may be found in our Fashion Book. Our designers originate their patterns in the heart of the style centers, and their creations are those of tested popularity, brought within the means of the average woman. Price of the book 10 cents the copy.

Pattern Purchase Coupon

Address Fashion Department, Evening Examiner

No. ..... Street .....

Name .....

Pattern Number ..... Size ....

Town .....

Province .....

Amount Enclosed .....

Price 20 cents each—coin preferred

MRS. MARRINIER

Weeping Eczema relieved by "FRUIT-A-TIVES"

MRS. JOS. P. MARRINIER

"For three years I suffered with weeping Eczema on the back of my hands. I consulted our family doctor and other physicians, but all the treatments and salves prescribed gave me no permanent relief. When baby came, I was afraid that he too would be affected. I had practically considered my case hopeless when I started to use "Fruit-a-tives" and "Sootha-Salva." In a short time the eczema completely disappeared, baby has always been wonderfully well, and I have not had a trace of it for four years." —Mrs. Jos. P. Marrinier, 452 Arlington Ave., Ottawa, Ont.

This marvelous fruit medicine helps the bowels and kidneys to rid the system of waste, and cleanses the blood stream so that the pure, rich blood soon heals the itching, inflamed skin. "Fruit-a-tives" are obtainable in all drug stores, at 25c. and 50c. a box. If "Sootha-Salva," (50c. a box), is not obtainable at your dealer's, order it direct from Fruit-a-tives Limited, Ottawa.

FASHION HINTS

KASHA.

Smart frocks of beige kasha for the little girl have the same flare at the bottom seen in those designed for her mother.

BROCADE.

Slippers of brocade, trimmed with gold leather in geometric patterns, are new.

GYPSY GIRDLE.

The gypsy girdle is increasingly good, on evening gowns.

ACID GREEN.

An evening frock of acid green velvet has a girdle and flowers in beige velvet.

TOP COATS.

Top coats for spring are rather full in silhouette, and should be allowed to swing straight from the shoulder.

UNEVEN HEM.

The uneven hemline, achieved by panels, drapery or godet, is common among formal gowns.

HIGH NECKS.

The high neck line is passing out rapidly. The bateau line is better for spring.

LISLE HOSE.

Lisle hose for traveling are being much worn with low-heeled brown Oxfords.

A Fashion Model's Diary

By Grace Thorncliffe

SHE DESCRIBES A TAFFETA EVENING CAPE.

Yesterday afternoon Madame let Gaby and me leave the shop early, as we had been invited to an advance showing of early Spring fashions, and we were awfully anxious to go.

I say invited because we had been invited to model the gowns, at twenty-five dollars for about two hours' work, and it seemed too good to let go by.

Indeed, manikins' salaries are not the fabulous sums that some people say they are, and when Madame knew so well how much of the week's work twenty-five dollars represented, she didn't have the heart to refuse to let us go.

So Gaby and I hurried down. The people running the fashion show had already provided several types of slippers to fit us, and we were to be prepared to show both afternoon and evening things.

Many of the things were of the type Madame had shown for Palm Beach earlier in the season, so we felt quite at home in them.

The thing I liked most from the whole collection was a very youthful little taffeta evening cape, which I am showing here in my diary, just because it is so attractive.

I modeled it, and the woman who assisted me into it assured me that it is the newest thing from Paris.

The taffeta is lovely, a lovely buttercup yellow, and the cape is generously gathered at the neck and again where it joins the top flounce of the three that finish its length.

What I liked most of all was the unusual collar, made of puffs of the material, with an occasional "powder puff" of black fox fur to add variety.

When I came back to Madame's shop today I asked her what she thought of taffeta as a fashion item, and she assured me that there would be a good bit of it this Spring.

"There is a lot of new taffeta that is quite effective," she informed me. "The pin checked pattern is quite lovely, and I have already designed a little two-piece frock of it."

I asked her what it was like, and she says there is a pleated skirt, and a short bolero jacket worn over a finely tucked net blouse, with a narrow red suede tie and a red suede belt.

All these things sound so Spring-like that I can hardly wait for the lovely new clothes to begin coming out.

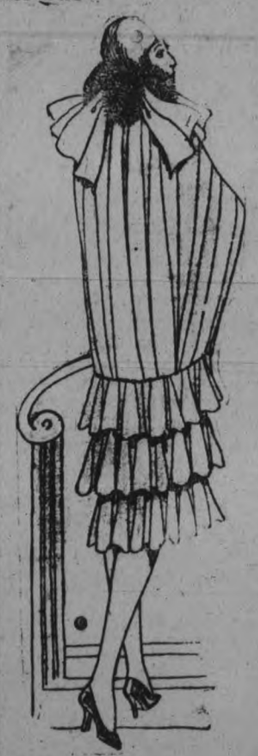

This Yellow Taffeta Cape Has Touches of Black Fox on the Collar.

Keep the Skin Clear

By the use of Dr. Chase's Ointment

Dr. Chase's Ointment is so delightfully soothing and healing and so certainly effective in keeping the skin soft, smooth and clear that it only has to be tried to be appreciated.

You may know of its value as a relief from eczema, salt rheum and other serious skin diseases. But have you realized that as a means of clearing and beautifying the skin it has no equal and no rival.

Pimples, blackheads, roughness and redness of the skin, irritations and eruptions yield readily when this soothing, healing ointment is applied frequently.

Men use Dr. Chase's Ointment after shaving to relieve the irritation of the tender skin. In scores of ways it is useful in every home and soon becomes a household necessity.

ADVICE TO GIRLS

By Annie Laurie

DEAR ANNIE LAURIE:

(1) Is it proper to invite young men to take dinner at my home? (2) When Miss E. introduces Mr. H. to me should I shake hands with him? (3) Should I say I am delighted to meet him or should he? PET.

PET: (1) An invitation to dinner at your home should come from our mother, as she is the hostess.

(2) I you have heard of this young man through Miss C. and are especially glad to meet him you may extend your hand as a gesture of cordiality. However, under ordinary circumstances this is not necessary.

(3) Simply say "How do you do," or, better still, add his name to this phrase if you are sure you have heard it correctly.

Annie Laurie will welcome letters of inquiry on subjects of feminine interest from young women readers of this paper, and will reply to them in these columns. Letters to Miss Laurie should be addressed to her in care of this office.

HOW BROOM CORN CAME

Benjamin Franklin is the father of the broom industry in America. A lady came to Philadelphia from Europe and brought a whisk broom. Franklin happened to see it one day, and noticed the unusual stiffness of the fibers. Attached to one straw he saw a seed pod which he requested of the lady. Franklin is said to have planted the seed and thus he grew the first broom corn in the United States.

The Home Kitchen

By Jeannette Norton

DELICIOUS OYSTER RECIPES.

For cooked oysters, the following recipes will be found unusually good. Remember that the oysters themselves need very little cooking, too long cooking renders them hard and flavorless.

Cheese Scallop.

Butter a rather shallow pudding dish. Drain and put into the dish, a pint of oysters. Sprinkle with a tablespoonful of finely minced onion, dust with pepper and salt, lay over six slices of bacon, sprinkle with a few fine crumbs, dot with little lumps of butter, dust with pepper and salt, then sprinkle with two heaping tablespoonfuls of grated American cheese. Place in the oven and bake a delicate brown. Garnish with parsley and lemon quarters.

Oyster Shortcake.

Drain a quart of fresh oysters from their liquor and set aside. Make a cream sauce using a cupful of the oyster liquor and a cupful of cream, and a half cupful of milk. Heat, season with pepper and salt, and thicken with white roux. Turn in the oysters and let cook two minutes. Have ready an old-fashioned shortcake, made the same as for a strawberry filling, split hot and well buttered. Lift oysters with a skimmer and fill the bottom layer, put on the top one and pour over the oysters and cream sauce. Serve hot.

Oyster Biscuit.

Make quick biscuit in the usual way and roll out the dough in two pieces an eighth of an inch thick. Cut the biscuits in good sized rounds. Take a pint of oysters drain and dry them off on a towel, dip in melted butter and dust with a little pepper and salt, lay two on each one of half the rounds, lay the other rounds over them, pinching them together a bit on the edges. Prick the tops with a fork and bake as usual.

EUROPEAN AUTHORES

Mme. Aino Kallas, brilliant European writer and lecturer, who is this week paying her second visit to Canada.

HEDDA HOYT TALKS ABOUT THINGS THAT INTEREST THE BUSY WOMAN OF 1925

BARGAIN DAYS.

By Hedda Hoyt.

(Written for the United Press)

NEW YORK, Jan. 29 (United Press).—If you were offered a $100 frock for $20 would you take it? Or are you one of those supercilious persons who feel it beneath your dignity to visit the bargain sales and the basements of department stores.

This is the season of real bargains. Gowns and hats are selling at tremendous reductions and almost every Winter model is on sale. A visit to the basement departments of the stores offers one an opportunity to pick up even better bargains than the regular departments can offer. But—one must have sufficient knowledge of styles to select the few real values. Almost every rack has at least one real bargain, if one can find it. It is put on the rack to act as a "come on" for the other misfits and to draw attention to the bargains.

In searching for a bargain always remember that nothing is tremendously reduced without a reason. Some frocks are too tight in the hips for the average woman, some are soiled or damaged, some are out of style and some are reduced because they were not worth much in the beginning. The gown that looks as though it has nothing wrong with it is a good one to beware of since it usually falls under the last category.

Small-hipped models may be remodeled by using godets at the sides of matching material, soiled garments may be cleaned and even out-of-style models may sometimes be altered. If the garment has actually been a high-priced model and if it can be remodeled it is well worth purchasing providing it is becoming and not of some blatant style that one has seen much of.

Just now we find lovely felt and velour hats in soft pastel shades, slightly soiled, reduced to half price. They can be cleaned for fifty cents, and used throughout the Spring. Reliable shoe shops are selling $12 shoes for $7 and these are vastly better bargains than one gets at shops where shoes are originally sold for $6 or $7 since their lasting qualities are better. One should always purchase a high-priced shoe that is reduced in preference to the shoe that is of cehaper type if one wishes to keep the feet in good condition.

Hosiery sales are often sales we should beware of since it stands to reason that stockings are in constant demand and there is no reason to reduce them. Most reductions are "seconds" or they are old goods that have laid on the shelf until they are rotted. It is almost better to buy a cheap stocking than an expensive one that is reduced.

The other day I saw elbow-length gloves of fine glazed kid selling for $1.10 in a New York store. Doubtless these originally sold for around $4. One woman purchased several pairs and cut them off to short, wristlet length.

TO SPEAK IN CANADA.

The Duchess of Atholl, parliamentary under-secretary to the British board of education, who is to be one of the speakers at the third triennial national conference of education in Montreal next April.

Eczema Was So Bad Could Hardly Sleep

Mrs. G. Jones, Kitscoty, Alta., writes:—"I had eczema on my left hand, and my first finger was so swollen, sore and itchy I could hardly sleep at night.

I got a prescription from my doctor, but it did me no good, so I finally began to take

Burdock Blood Bitters.

After I had taken three bottles I was completely relieved of my eczema, and would advise any one suffering from any disease of the blood to use B.B.B., as it's worth its price many times over."

This valuable preparation has been on the market for the past 47 years; put up only by The T. Milburn Co., Limited, Toronto Ont.

CORNS

Lift Off—No Pain!

Doesn't hurt one bit! Drop a little "Freezone" on an aching corn, instantly that corn stops hurting, then shortly you lift it right off with fingers.

Your druggist sells a tiny bottle of "Freezone" for a few cents, sufficient to remove every hard corn soft, corn or corn between the toes, and foot calluses, without soreness or irritation.

SEW FOR ECONOMY

There's a multitude of uses for a good sewing machine.

Here's a chance to secure a genuine WHITE ROTARY CABINET MACHINE, direct from factory to you through us, as distributors.

Very low prices. Very easy terms.

I M Greene Music Co. Ltd

Greene Music Bldg., Charlotte St

The Family Page - Something For Everybody

YOUR HEALTH

By ROYAL S. COPELAND, M.D., Former Commissioner of Health, New York City.

There are many strange names in medicine. Every day you meet a new one. I have no desire to make a doctor of you, but I do want every reader to have an intelligent appreciation of diseases. This desire is founded on the hope that by giving you this information, you will, when you are sick, be a better patient because you will be one who understands.

It may not make you happy to be reminded that some day you will need a doctor. But you will. The need comes to everybody at least once in a lifetime.

You can be so helpful if you care to be. You can make it easier for the doctor and the nurse. I want to help you to be helpful.

Nobody can be happy over a mystery. We all hate or fear everything mysterious. That is one reason we dread some diseases more than others.

Of course, we have learned to fear some diseases because we know how fatal they are. But by understanding more about some others we now dread, we may take a more sensible view of them.

Today I want to tell you about "ileus," a word derived from the Greek and meaning "a severe kind of colic." It is given another name, too. This is "volvulus," from a Latin word meaning "to roll."

You will see at once how appropriate both these names are. They are given to an unfortunate condition where the intestine rolls upon itself, causing a twist or kink. This produces a partial or complete stoppage of the bowel, with terrible colic as the natural result.

Not all cases of ileus are due to rolling of the intestine. On this account not every ileus is really a volvulus. There are other causes for obstruction of the intestine and severe colic.

After an abdominal operation or inflammation of the abdominal lining there will be more or less scar tissue, producing adhesions in some cases. These sometimes surround the bowel and in their contraction may constrict the intestine, cutting off free passage through it.

A growth in the abdominal cavity may become so large as to press upon the intestine and interfere with its function. Such a growth may be a harmless one until its size produces uncomfortable symptoms. Or the growth may be cancerous in its type. Then there is added to the painful pressure symptoms, the malignant results of its cancerous nature.

In ileus there will be pain, constipation, retching and vomiting. Unless there is speedy relief the pulse becomes feeble, the face pinched and the body cold. Serious collapse threatens.

The family doctor will take charge of the treatment. Food should be cut off at once, while the doctor is on the way.

ANSWERS TO HEALTH QUERIES.

Foreigner. Q.—What causes dull pain in my head, especially when I turn suddenly?

2—Are indoor exercises beneficial for a person 45 years old, who has never practiced exercise before?

3—How can I increase my weight?

4—Do you advise —— tablets as a tonic?

A—This may be due to eyestrain or to congestion which is sometimes a symptom of indigestion.

2—Yes, if you go about it gradually.

3—Eat your meals at regular intervals, add to your diet plenty of milk, cream, eggs, fresh vegetables and fruit. Send self-addressed stamped envelope for full particulars and repeat your question.

4—Since I am not familiar with the preparation you mention, I cannot advise it.

* * *

Ruth. Q.—Will excessive reading cause one to lose one's eyesight, or affect the eyes in old age?

2—Is it harmful to the eyes for a young person to use a magnifying glass?

A.—No.

2—Reasonably, no.

(Copyright, 1926.)

Tomorrow's HOROSCOPE

By Genevieve Kemble

SUNDAY, JANUARY 31 AND MONDAY, FEBRUARY 1.

Sunday's horoscope holds auguries of unusual activities in the normal affairs of the day, with the mind well stimulated and leaning toward investigation of the mystical and the occult as well as literature or poetry.

Those whose birthday it is may have an active year in relation to new projects or in connection with trusts, secret societies or in diplomacy. A child born on this day may be poetic and imaginative yet will not be wanting in practical affairs.

Monday's astrological forecast shows considerable stirring about with travel and change which should bring substantial benefit, provided that the tendency toward impulsive deeds and quarrels be suppressed. Finances should be conservatively managed and care should be taken in affixing the signature to any documents.

Those whose birthday it is may have an eventful year with important change or travel, which should be of substantial benefit if they are guarded in speech and do not indulge in impetuous or tumultuous acts. Sign papers carefully and guard against loss. A child born on this day will probably be aggressive and thoughtless.

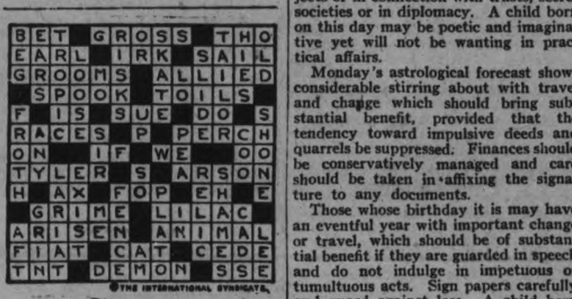

SOLUTION OF YESTERDAY'S CROSSWORD PUZZLE.

CROSS-WORD PUZZLE

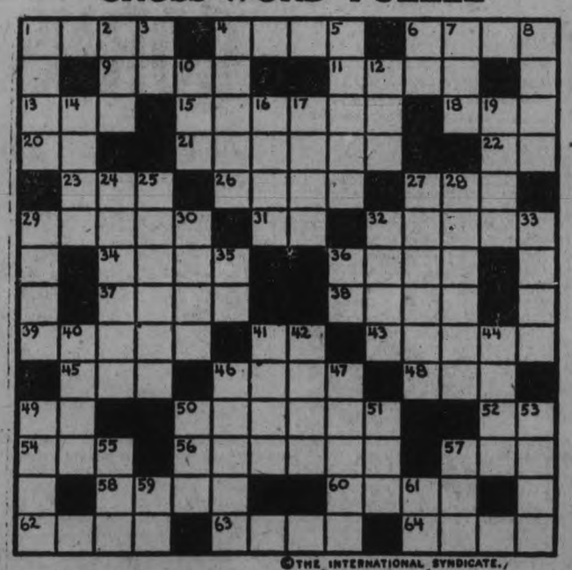

©THE INTERNATIONAL SYNDICATE.

HORIZONTAL

1–Excepting
4–Tail
6–That is here present
9–English river flowing into Humber
11–River in N. E. Spain
13–Firearm
15–To draw in the breath
18–Girl's name
20–Upon
21–Frightened
22–Chopping tool
23–Possessive pronoun
26–To balance
27–Preposition
29–To strike against an obstacle
31–Prefix—same as "ex"
32–Ridiculous proceeding
34–French parish priest
36–Dark brown
37–Partly fermented grape-juice
38–Trim
39–Described in writing
41–Thus
43–Tree dwelling animal
45–Some
46–To cover with pavement
48–Point of compass (abbr.)
49–Exists

HORIZONTAL (Cont.)

50–A picture-taking apparatus
52–Within
54–Article
56–A British island, Mediterranean Sea
57–Crafty
58–A supernumerary (Theat. abbr.)
60–Sacred language of eastern India
62–A cryptogamous plant
63–A way or passage out
64–Part of automobile

VERTICAL

1–A food from palm trees
2–Of; from; in many German family names
3–Prefix—"good"
4–Away from this place
5–Wife of Menelaus (Hist. of Trojan War)
6–Trustee (abbr.)
7–Interjection
8–A river of the lower regions (Class. Myth.)
10–Short for "sister"
12–Foundation
14–One

VERTICAL (Cont.)

16–To possess
17–Greek god of war
19–In wine-making, solid refuse from grapes
24–Town in S. E. Arizona, U. S.
25–Black
27–Essy of performance
28–Western State of U. S.
29–Chopped cabbage
30–Girl's name (short)
32–Skins of animals
33–Every
35–A letter
38–A measure of capacity (abbr.)
40–A skin eruption
41–Coarse, hulled Indian corn
42–Up; above
44–Small river-duck
46–Person to whom money is paid
47–To burst forth
49–A separate entry in an account
50–Court of Common Pleas (abbr.)
51–Man's name
53–Emblem
55–Ending of feminine nouns
57–A number
59–Personal pronoun
61–A musical note

Solution will appear in Monday's paper.

ETHEL - - - - - - - - - - - - - Goat Getters

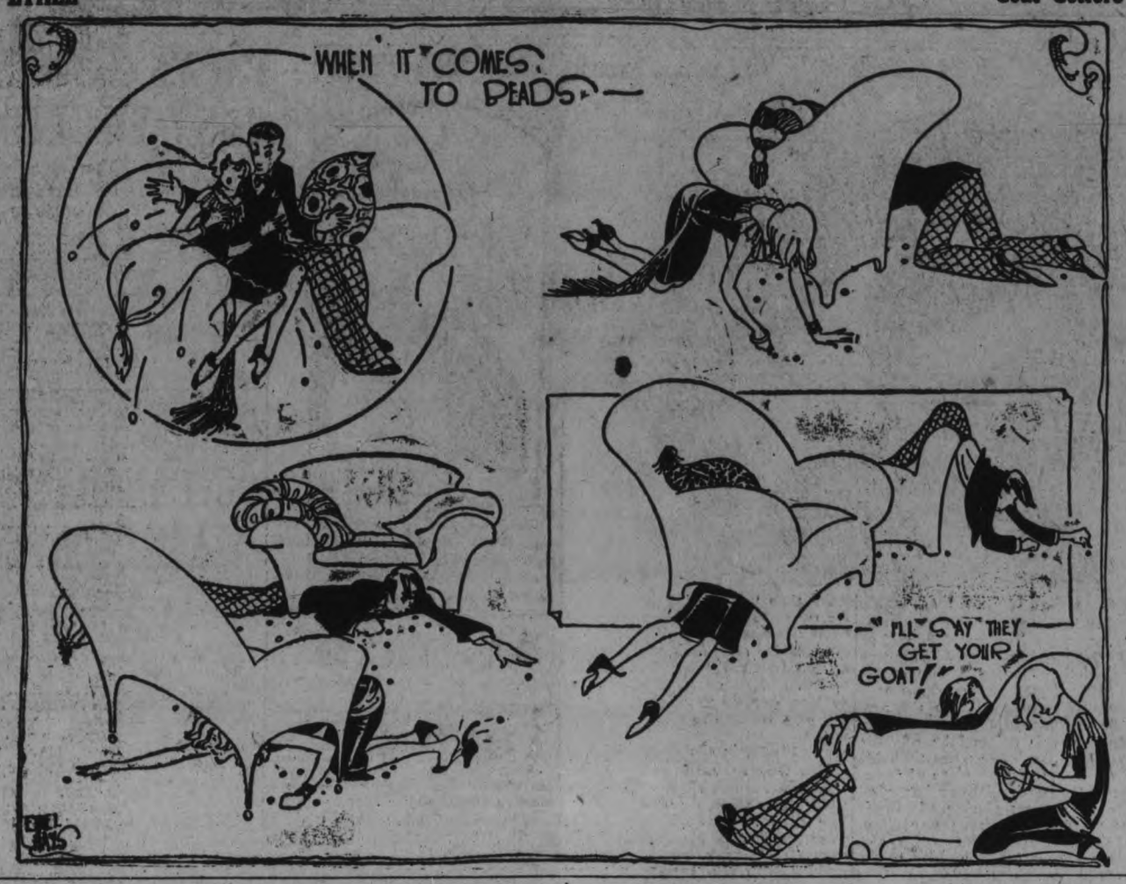

ADVENTURES of the TWINS

by OLIVE ROBERTS BARTON

THE BIG UMBRELLA..

Then Mister Snoopsy Rushed Out of the House With the Umbrella.

"Where are your pennies?" roared Mister Snoopsy in thundering tones that shook the house.

Everybody wondered where all the voice came from, for Mister Snoopsy was only a shadow. But anyway, he had the voice tucked away somewhere, for he kept on roaring until the very lights rattled on the wall.

"Where are all your pennies, Mister Havalook? You've saved all the pennies that rolled down the cracks to Hidy Go Land and I want them! At once!" he roared.

"Well," sighed Mister Havalook, who seemed suddenly to have lost all his spunk. "I was saving them to build a new laundry so I could have my washing done right. My old one is about worn out, and every time I send by clothes to a public laundry, they get lost."

"It's a fine ambition," said Mister Snoopsy, "but mine is still finer. I want those pennies to buy me a body. I'm tired of being just a shadow and I saw a fine body in a window with a smart suit and hat and overcoat on it marked, 'All for $59.00.' That's fifty nine hundred pennies. Move quickly, sir, before I lose my temper."

Mister Havalook went to the wall and pressed another button. This wall did exactly as the first wall had done— folded itself up like a jack-knife.

And there, what should they all behold but barrels and barrels of pennies.

Mister Snoopsy jumped in and bent over one barrel after the other.

"Aha!" he said. "Aha! I shall have, not one body, but six, and I shall be called Mister Snoopsies, and I can eat six dinners at once and visit six countries all at once and fight six enemies all at once. Hurray!"

"I think it would be a good thing to let the revolution start, don't you?" whispered the Tin Soldier to Mister Havalook.

"Yes, yes! I do!" said that gentleman.

"So do I," said Nick. "He has no right to your money, sir!"

"I have by gun," said the Tin Soldier bravely.

"And I have my drumstick backbone if ever I can get it untied," said Limber Long Legs. "It would make a fine club."

"What's that?" said Mister Snoopsie suspiciously. "What's that about guns and backbones? And did I hear the word revolution? I'll show you."

So saying he gave one leap into the chest where the lost umbrellas were kept and came out with a perfectly enormous black cotton umbrella that must have belonged to Horace Greeley or Robinson Crusoe or Mister Sparks, the lawyer.

And before anyone had time to so much as faint or shriek or wink even, he scooped up everyone of the dolls into the umbrella and closed it again with a bang.

Then he took a piece of stout string and tied the top shut.

All but Mister Havalook. He had not scooped him. But he had thrown the Twins into the big umbrella along with the others.

Then Mister Snoopsy rushed out of the house with the umbrella. He whirled it six times around his head like a baseball pitcher whirls a ball before he throws it. "May you land on a corner of the new moon and hang there forever!" he cried, as he gave it a fling high up into the air.

"We'll never, never get back to the earth now," said Nancy in a smothered voice as the umbrella sped on to the moon.

"It's better than climbing stairs," said Nick. "Hidy Go Land is five miles down, you know."

"That's a comfort," said Limber Long Legs.

(To Be Continped.)

(Copyright, 1926, NEA Service, Inc.)

NOT "PASS THEM BEANS."

PASADENA, Cal., Jan. 30.—A French, German or Spanish luncheon is served each week in the model home of the home economics building of Pasadena Junior College. The language pupils are learning to say "Please, pass the beans" in foreign tongues.

for Colds

Rub the original BAUME BENGUE on the forehead and outside of nose. The congestion will be quickly relieved and the stuffiness and head throb will disappear. Ben Gay does not burn or blister. Wonderful for Chest Colds, Rheumatism, Neuralgia, and every ache and pain of nerve or muscle.

165

BAUME BENGUE (ANALGÉSIQUE)

The Original Baume 1co

For Free Sample Send 10c. to cover cost of packing and mailing:— The Leeming Miles Co. Ltd., Montreal.

The Junior Examiner CROSS WORD PUZZLE

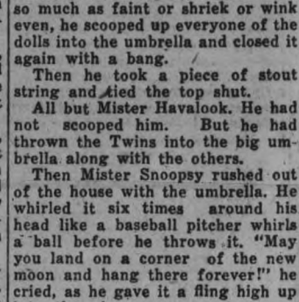

READING ACROSS:

1. Golden color.
6. Loud noise.
7. First person singular indicative mood of the verb to be.
8. A barrier to stop a stream.
10. A title of respect.
12. Contraction for company.
13. A metal piece to fasten wood.
15. Improved.

READING DOWN:

2. A weasel-like animal with valuable fur.
3. Behold!
4. Boy.
5. A prophet or person of reputed wisdom. One answers inquiries through The Examiner.
7. Like.
. Contraction for month.
11. A large animal of the mouse family.
14. The neuter pronoun of the third person.

EXPORT DUTY ON PULPWOOD AND LOGS AGAIN URGED BY PULP AND PAPER ASSOCIATION CONVENTION

Not Actuated By Motives Detrimental To United States' Consumers.

MAINTAIN SUPPLY.

Pulp Used in Making Artificial Silks and Woolens.

MONTREAL, Jan. 30 (Canadian Press).—Action taken by the Canadian Pulp and Paper Association at last year's annual meeting, calling upon Government authorities to impose an export duty on all logs and pulpwood exported from Canada, was re-affirmed by the association yesterday. Another resolution was submitted asking the association to declare "its approval of legislation making it compulsory to manufacture in Canada all wood cut off Federal and Provincial lands, which may hereafter be sold, granted or otherwise disposed of by the Crown, as a step in the direction of forest conservation; and, in the event of the adoption of such legislation, pledges its best endeavors to provide an adequate market for all wood harvested from allotments made to bona fide farmers and settlers."

Discussion followed, and it was felt that the resolution interfered with the one calling for the export duty. Eventually, it was dropped.

Among the resolutions adopted was one expressing regret at the recent death of John R. Booth, pioneer lumber king. The association also placed on the records its formal recognition of the grant made toward the industrial research chair at McGill University by the late Mrs. E. B. Eddy.

Ex-President's Warning.

Frank W. Clarke, the retiring president, in an address, sounded a note of alarm on the pulpwood situation in Canada. He said much had been done during the last year to emphasize the importance of the situation and to attract to it the serious consideration of the Canadian people, but the question of the particular policy to be adopted was still a matter of diversified opinion. He believed that a way should and would be found to harmonize the views of the association members so that a united stand could be taken.

Conserve Supply.

"It is to be hoped," he said, "that this may be achieved without entailing a misunderstanding with our fellow industrialists outside of Canada. Perhaps it would not be out of place for me to suggest that so far from being actuated by selfish motives, with the purpose of monopolizing the newsprint industry to the detriment of the United States consumer and the embarrassment of our foreign competitors, as has been alleged, we are merely seeking a means of assuring a continuance of supply of our raw materials at a reasonable price. Unless this can be accomplished it is quite certain that before many years the cost of pulpwood will be very much enhanced and the price of newsprint with it.

"Quite frankly," he continued, "I am at a loss to understand the attitude of our friends across the border toward this very important question. It is difficult to realize what would have happened had the United States not been able to draw on Canada's pulpwood resources when their own had reached the point of exhaustion."

Silk Made From Wood.

The consumption of wood had been further increased because of its growing use in the manufacture of artificial silks and woollens, the speaker said. He concluded his remarks on the situation by asserting that the Government should tax lumber going abroad and use the money obtained to further forest protection and for fresh propagation for the ultimate benefit of the consumer.

MACKEREL.

Always soak salt mackerel in cold water overnight before using.

FLAPPER FANNY says

©1926 BY NEA SERVICE, INC.

Girls used to complain that proposals were so sudden; now they kick if they aren't.

GOOD NIGHT STORIES

By Blanche Silver

HOW RED-BREASTED GROSBEAK HELPS HIS FRIENDS.

Old Hooty Owl blinked his great, big, yellow eyes, stretched and poked his head out of the hollow tree where he made his home.

The soft mellow glow of the moon made the meadows so bright, Hooty Owl could hardly keep his eyes open. He blinked and winked several times before he could make up his mind whether it was night or daytime.

"Of course, it's night," he finally concluded. "I've been asleep a long time.

"I'm mighty hungry."

Hooty Owl flew out of the oak tree towards the woods.

He had to go a long way before he saw the grasses moving under him, then he knew some little creature was stirring around.

"A mouse, as sure as I'm alive!" He started down towards the grasses, when out upon the stillness of the moonlight night, burst the soft, sweet, rolling song of a wakeful bird.

It was such a strange thing at the midnight hour that Hooty Owl stopped to listen, and when he turned back, Mr. Field Mousie was nowhere in sight.

"Pshaw! If I ever get hold of that Mockingbird, I'll give him a piece of my mind!" and Hooty Owl flew into the tree where the singing came from. Instead of Billy Mockingbird, as he expected, there on the limb beside a dear little nest, sat a bird, a wee bit smaller than Robin Redbreast. His head and back were black. On his breast he wore a lovely, rose-colored shield-shaped patch. From between his yellow beak came the loveliest of songs.

"Well," grunted Hooty Owl when

"May I Ask Who You Are."

the song was finished, "may I ask who you are?"

"Surely, you may," piped the little rose-breasted bird. "I'm Mr. Red-breasted Grosbeak and this is my wife. What can I do for you?"

"Stop singing long enough for me to catch something for my dinner.

"I was just ready to pounce down upon Daddy Field Mousie when your song startled me and Daddy Field Mousie got away," grunted Hooty Owl. "Birds like you should be in bed sound asleep at this hour of the night. That's the moon shining, not the sun," and with a disgusted air Hooty Owl sailed away.

"I'm so glad you sang that song," laughed Mamma Red-breasted Grosbeak. "You saved Daddy Field Mousie's life."

"I'm glad I sang then," chuckled Daddy Red-breasted Grosbeak. "If singing helps my meadow friends, then I'll awaken and sing every moonlight night at midnight," and opening his pretty yellow beak Daddy Red-breasted Grosbeak flooded the meadows with his beautiful song.

And so you can hear him any bright moonlight night, singing his merry song of warning to the wee little woodfolk that scamper and play among the weeds around his home.

(Copyright, 1926.)

QUIET ZONE.

Sh-h! Ya gotta be quiet an' walk on your toes; the baby's asleepin' jes' now. We've worried a heap 'bout the tot, goodness knows. There's fever been burnin' her brow.

The window's been up and the shades have been down. We're keepin' the room kinda cool. She's bundled up tight in a warm sleepin' gown, but she breathes the fresh air as a rule.

Why, sure, ya kin peek in the room, if ya like. A mighty sweet picture you'll see. But, be a bit careful; don't wake the wee tike. She's sleepy as sleepy kin be.

The doctor jes' called and he cheered us a lot. "There's no need to worry," he said. "It's only a fever that's ailin' the tot. Jes' keep her real quiet in bed."

Of course we've been tendin' the best we know how, and we'll jes' keep on tendin,' and then, she'll lose all the fever that's burnin' her brow—and soon be out playin' again.

BACHELOR PLUMBERS.

PITTSBURGH, Jan. 30. — Now the plumber is to have a degree. The Carnegie Institute of Technology has added a professorship and two scholarships in plumbing, heating and ventilating. The scholarships are the gift of the National Association of Master Plumbers and Women's Auxiliary.

PUZZLE $9,000.00 GIVEN FREE

The above amount of money has been given away by us in CASH PRIZES.

$500.00 more will be given away as follows,-

1st prize $100. | 5th prize $40.
2nd " $ 75. | 6th " $30.
3rd " $ 60. | 7th " $25.
4th " $ 50. | 8th " $20.

5 prizes of $10. each in Cash
10 prizes of $ 5. each in cash

Solve the Puzzle AND WIN A CASH PRIZE

There are 7 faces to be found above watching the deer. Can you find them? If so mark each one with an X, cut out the picture, and write on a separate piece of pape, these words "I have found all the faces and marked them" and mail same to us with your name and address. In case of ties, hand writing and neatness will be considered factors. If correct we will advise you by return mail of a simple condition to fulfill. Don't send any money. You can be a prize winner without spending one cent of your money. Send your reply direct to

GOOD HOPE MANUFACTURING COMPANY
275 CRAIG STREET WEST.
MONTREAL, . . CANADA

THE DAY'S HUMOR

PASSING STRANGE

Astonishing, isn't it, how old, useless habits cling? For instance, a woman still will pull up her skirt when she sees a mouse.—Eve, London.

CHILDISH

Phyllis—How old is she?

Willis—She must be very young. She still wears long hair.—Paris Pele Mele.

PASTIME

Canvasser — Does you husband play golf?

Lady—Yes.

Canvasser — Then I'm sure you will be interested in the 38 volumes I am selling; they will help you while away the lonely hours.—Colliers.

AESOP AGAIN

Teacher—What is the principal part of speech?

Smart Boy — The tongue. — Answers.

WRETCH!

His Wife—A writer here explains why some husbands consider their wives angels.

Her Brute—I suppose it's because they are always harping on something?—Answers.

Comfort for Chapped Hands!

NO matter how cracked and painful the chapping—*the magic bottle* gives prompt relief. Absorbine, Jr. takes out the soreness and stops the pain—it is antiseptic and prevents infection. Double action is prompt and certain. Healing starts quickly. Absorbine, Jr. will help most other skin troubles.

At the corner druggist's, $1.25 a bottle.

W. F. YOUNG, Inc., Lyman Bldg. Montreal

Absorbine JR THE ANTISEPTIC LINIMENT

COAL

Maryland semi-anthracite Coal, smokeless; the best substitute for anthracite, per ton $15

Genuine No. 3 Pocahontas Egg screened, per ton $13

Kentucky Egg Coal, per ton $11

Coke, per ton $16

Also Orders taken for Alberta Coal on the way.

Heavy Hardwood Slabs, cut 12 inches team load for $6

Heavy Hemlock Slabs, cut 12 inches team load $4.50

Steam Coal at current prices.

McCARTHY AND JOHNSTON
Phone 96

ALABASTINE is the finest interior wall finish you can buy. It mixes in hot or cold water, will not rub off, never becomes sour, is scrupulously sanitary, and achieves beautiful, harmonious effects wherever it is applied. Do not invite disappointment by using cheap substitutes.

The Alabastine Co. Paris, Limited, Paris, Ont.

CHURCH'S HOT or COLD WATER

Alabastine

A Page for the Radio Fan and the Auto Owner

SINGING FOR FAN DIFFERENT FROM THEATRE RECITAL

Soloists Need Training Before They Can Win Fame "on the Air."

FERTE TELLS HOW.

Enunciator Mus t Be Clear and Voice Must Have Bell-Like Quality.

It's a long jump from the concert stage to radio broadcast soloist, and it requires special training for even the greatest singers to give a perfect recital before the microphone!

Veteran theatrical stars get stage fright in a broadcast studio and renowned artists give recitals which often sound discordant to radio listeners.

Special preparation and training is essential if songs are to make the same impression by radio reception as they do in a concert hall.

Joseph Ferte, well-known soloist, has made a study of the conditions encountered before the "mike" and has discovered the salient facts on broadcasting vocal selections.

Popular Soloist.

Ferte had a wide experience as soloist before he began to broadcast by radio. He was a member of the original Century Opera Co., and when it discontinued he entered upon light opera work. This was followed by three years of traveling from coast to coast as featured soloist, appearing on the stages of America's largest theaters.

While Ferte was appearing on the stage as soloist, he studied radio broadcasting and discovered that poor enunciation, poor selection on numbers and the lack of knowledge on how to sing before a microphone was causing singers to register poor reception for radio listeners.

A survey of radio conditions showed Ferte the proper way to broadcast, and by using the method which he discovered he has been able to win fame as a national favorite.

Broadcast Rules.

"In the first place," says Ferte, "the singer must have a voice that is clear as a bell, for the most minute imperfections are picked up and exaggerated by the sensitive microphone.

"Songs to be sung by radio must be melodious and have a definite appeal. The rhythm of the harmony must be carried throughout the entire song.

"The position which the singer takes before the microphone is of utmost importance."

Ferte never sings directly into the microphone. Neither does he stand off a few feet and keep that position throughout the entire selection.

The position which Ferte takes depends upon ghe peculiar parts of the song. As a rule he stands close to microphone, not in front but at one side, and croons softly directly across the face of the "mike."

When he sings loud climax notes he turns his head away from the "mike" and faces the opposite direction. During the entire selection, Ferte sways to and away from the microphone stand, depending upon the notes of the song.

Breathing Important.

"Almost everything over the microphone," Ferte continues, "depends upon proper breathing and clear enunciation. The singer must learn how to breathe noiseless and evenly. A quick intake of breath, which is seldom noticed on the concert stage, gives a harsh rasp when heard over the radio.

"One of the most difficult obstacles which the radio singer must overcome is to sing an entire selection without clearing his throat. The noise made by clearing the throat, when magnified by the sensitive microphone, sounds like an upheaval in the atmosphere to the radio listeners."

Ferte has received hundreds of letters from fans all over the country which testify to the clearness of his enunciation and the even harmony of his singing.

During the past year Ferte has been a featured soloist on WTAM, Cleveland, programs and has broadcast more than 300 songs.

Ferte is now singing at the WEAR studio, another Cleveland station. Ferte appears on the WEAR program every Thursday night from 8:30 to 9 o'clock with his own assisting artists.

The J. M. Greene Music Co., Ltd.

Authorized Westinghouse Dealers

NEW WESTINGHOUSE TUBES IN YOUR RADIO MEANS BETTER RECEPTION

WESTINGHOUSE TUBES

Made in Canada

For Every Set and Socket

We Handle a Full Line of Westinghouse Receiving Sets

Duffus Motor Sales

Water and Charlotte St., Phone 1760

BEAUTIFUL HOMES

The MacLean Builders' Guide gives valuable data and aids in solving all the problems relating to planning, building, financing, decorating, gardening and furnishing. Fifty-two pages profusely illustrated. Send Twenty Cents for a copy or $1.00 for two years' subscription (8 issues). Questions answered. MacLean Building Reports, Ltd., 342 Adelaide St. West, Toronto.

The National

TORONTO WINNIPEG and all Western Points

GOING West? Go the most pleasant, the most comfortable way. Go by "The National."

Leaving Toronto every evening at 8.45, it does not interrupt your business day.

Finest equipment, personal service, unusual conveniences everywhere to make the trip more enjoyable—are but a few reasons for "The National's" popularity.

Compartment - Observation-Library car, standard and tourist sleeping cars.

Information and reservations from

CANADIAN NATIONAL RAILWAYS

J.B. DORAN

324 George St.

Phone 259

Depot Phone 136

RADIO WIDOWS DON'T DESPAIR

Every Cloud Has Its Silver Lining—Bide Your Time!

(By Cynthia Grey.)

If you find yourself a radio widow, bridey, ere yet the honeymoon has ended, despair not too tragically, nor weep too bitterly!

Every cloud has its silver lining!

God moves in a mysterious way his wonders to perform.

The devil can quote scripture to suit his purpose.

Likewise, the radio may serve your ends as well as his. To wit, the picture!

It may mean that with his flapping aural appendages glued to the headphones, you can say as loudly as you darn please, "Oh, by the way, love, I bought the dearest hat to-day at Madam X's. And so reasonable! Only forty dollars! I started a charge account. You won't get the bill for almost a whole month!"

And there'll be nary a come-back because he never heard you!

You can take time by the forelock upon this auspicious occasion and say, too, "Really, dear, aren't you spending too much for tobacco. Just try putting the old pipe away for a time, sweet."

And there'll be nary a come-back.

With his manly chest heaving with emotion from the tragic radio bedtime story about little Johnny Skunk who got caught in the brier patch and had to have his leg amputated, he'll forget to tell you that the grocery bill was too high last month, and ask you what in the world you're paying for cheese, anyway!

They talk styles over the radio, remember, bridey, dear.

Can you imagine any young husband hearing to a ravishing description of what the well-dressed woman will wear this year, refusing to buy his wife this little nothing or that little something when The Radio Voice has told him that it simply must be done?

Radios keep 'em home nights, too!

Of course perhaps that's not the Balm in Gilead it's meant to be! I know wives who serve as chair-women of the Committee on Ways and Means to keep Husbands Out of the Home Nights, Especially Nights When I Want to have Club.

But then, being still in the bride age, you, perhaps, can stand him around better than wives of longer standing.

And—here's another glorious tip! He buys the radio. It probably cost a hundred or so. Whenever he reproaches you for buying hand painted soap or Books of Knowledge or hand painted postcards of Plymouth Rock from the nice young man working his way through college who came to the door, you can always say—sweetly—

"Yes, John, dear, remember the radio!"

An' that's that, as the quaint old saying goes!

To Sleep To-night Use RAZ-MAH To-day for ASTHMA

Head and Bronchial Colds. No smokes, no sprays, no snuff. Just swallow a few Raz-Mah capsules. No slightest trace of narcotics or other dangerous or habit-forming drugs. Especially effective in reduced dosage for children's asthma.

R37

ASTHMA COMFORT RAZ-MAH

SPECIAL. Send 5c for information, booklet and generous trial of RAZ-MAH to Templetons Co., Toronto 2, Ont.

GUARANTEED RELIEF

Raz-Mah quickly stops gasping, coughing and choking—ends the headaches and pains in the eyes—makes breathing easy—relieves mucus gatherings in Bronchial tubes—gives long nights of restful sleep. Every druggist sells Raz-Mah on a money-back guarantee of relief from one $1.00 box.

Principle of Furniture Arrangement

Many a tired business man, wending his homeward way from conference in the "wee sma' hours" of the morning has blessed the care lavished on the arrangement of his house furniture. More important than this consideration is the aesthetic satisfaction, the sense of balance, which is enjoyed by all the inmates of the home when thoughtful allocation of each piece of furniture and other furnishings is made.

In the correct placing of furniture a small room appears spacious, a large compartment compact and cosy, and that touch is given to the ensemble which makes it as "the melody that's sweetly played in tune." The underlying idea in all such arrangement is that of use or suitability, the placing of each unit or group of units to secure the greatest degree of comfort and convenience.

First—A Centre Of Interest.

There is the living room, for example, and this probably presents the biggest problem. The first consideration is to secure a centre of interest from which to work. A fireplace naturally provides such a centre around which the major part of the furniture can be grouped. Failing that, a window or windows will serve the purpose, and it will be found generally that a wall provides the logical starting place. Little efect or order or arrangement can be seen when rugs are at all angles, and couch, piano, and tables placed diagonally across the corner or askew with each other and the side walls of the room. For this reason the large pieces of furniture, such as the davenport, long table, desk, secretarie ,piano, should stand parallel to the walls, and this applies also to rugs and carpets. With the larger pieces in alignment with the wall, the smaller pieces such as chairs, stools and small tables, may be placed to prevent a too-frigid orderliness.

In small rooms, the larger pieces should stand flat against the wall, leaving room in the centre for more than one person to turn around at the same time. Very large rooms should have groups of furniture set out in the middle of the floor.

Dining and Bed Rooms.

Arranging the contents of the dining room or bedroom is comparatively simple. In the former neither the aprentice nor the professional hand has unlimited scope for originality. The table simply must go "up-stage"—in centre. A buffet goes to the wall, not because it is the weakest member of the group, but because it is the largest and does not contribute to the aristic scheme if it turns even a portion of its back on the room.

Similarly, in the bedroom, the bed is the commanding member of the suite. Its one inevitable place generally determines where the dresser, chest of drawers, and so on, are to be situated, the smaller pieces being placed to balance the whole. Naturally, the position of the bedroom window has a lot to do with the placing of the dresser, and this factor may assume such importance as to supplant the bed from its logical to a less favorable stance.

Secure Homelike Effects.

The supreme aim of furniture arrangeemnt is to make a home look "homey"—to suggest its use as a human shelter and centre. This can be done by grouping furniture to suggest that it is being of service. The reverse of this was admirably accomplished by the good lady who made a velvet cover for her piano to protect its French polish, and over that placed a cotton cover to protect the velvet.

"Homey" grouping may be undertaken with a davenport (or chair) beside a table and lamp. Small tables are sometimes priceless in the humanizing influence they exert, particularly if placed between two chairs. Unsupported in this way, small tables have a naked and forlorn look, particularly when they are of the spindly and fragile kind that sway violently every time the cat brushes them with her tail.

Use substantial walnut or mahogany round or octagonal tables, not more than forty inches in diameter for the main table and not less than twenty inches for the others. Give these tables something to do—carry a lamp (not too large), books, bric-a-brac, and so on; and place them so that they do not necessitate the use of a traffic cop as a family retainer.

Filling in the Corners.

Few things are more effective for filling in corners than small tables, particularly when there is room for two chairs. This arrangement at once suggests human use and creates that "homey efect." Jacobean and William and Mary tables are admirable for the purpose, being at once decorative and staunch. The gateleg table, with its characteristic turnings and stretchers has long been popular and large living rooms may be made altogether charming and homelike by their use. They possess a delightful decorative quality and their surfaces may be covered with a variety of objects without giving the room a messy or untidy look.

Some corners look best unadorned, and to fill them for the mere sake of occupying a vacant space generally means destroying the general balance. Certain corners look empty unless occupied by a tall floor lamp with its attendant chair, a six foot iron stand trailing vines from the bowl at the top, a hanging corner cupboard, a tall decorative screen with a chair and small table in front of it, or grandfather's clock.

When height is not a consideration ,a thirty-six inch pedestal or stand with a bowl of flowers, vase, or piece of statuary may be used. An upright phonograph not only looks better set diagonally in a corner, but that is the accoustically correct position for it. Another corner-filling expedient is a chair with a tea-table standing before it.

The Importance of Balance.

Balance in the arrangement of a room is as desirable as poise in a hostess—a heavy mass of furniture at one end of the room needs its counterbalance at the other end. Similarly, a high article against one wall calls for a similarly lofty piece of furniture, or a built-up effect, against it.

This balance need not be mathematically accurate, but it should be there. Its absence creates a disharmony which has it seffect on the comfort of the occupants fully as much as uneasy chairs, springless couches and lame tables with legs of unequal length. Balance is the soul of orderliness. From the pictures on the walls, to the objects on the mantlepiece, no less than in the general arrangement of the furniture and furnishings, lack of balance can create a sense of unrest that makes an architecturally cost room as cheerless as a barn.

(Copyright, 1926)

NOVELIST DEAD.

W. L. George Wrote "Caliban" Burlesque of Journalism.

LONDON, Jan. 30 (United Press) —W. L. George, prominent British novelist of the modern school, died today from pneumonia and heart disease. George, who has attained prominence since the war, was the author of a burlesque of British journalism called "Caliban," which is probably his outstanding work. "Ursula Trent, another of his recent books, portrays the transition of thought of the British youth since the war.

OPINIONS DIFFER.

"Bad Judgment," Says Cuddy; "Justified and Necessary," Nickle.

TORONTO, Jan. 30. Canadian Pess. — While Deputy Commissioner Alfred Cuddy of the Provincial police declares that "bad judgment has been exercised in allowing some prisoners out on parole," Attorney General Nickle stated yesterday that the work of the parole board was not only justified but also a necessity.

BIG AUTO MARKET.

Huge automotive sales were recorded during the last few months of the 1925 year in the Philippine Islands. A great demand was present for both trucks and passenger cars.

ABOUT YOUR CAR

By W. Z.

CARBURETION.

Gasoline vapor and air mixed is commonly termed "carburetion," and the mechanical device that keeps the two in proportion is called a "carburetor," because of the fact that gasoline largely consists of carbon. It is essential to convert gasoline into a vapor and mix it with a volume of air before it will explode in the cylinder.

Two ways to produce this vapor is to expose a considerable surface of this liquid to air, causing it to bubbie through, thus becoming impregnated with gasoline vapor. This old method was called the surface type of carburetion. The other method is to spray the liquid gasoline through a fine spray nozzle, or jet, into a mixing or vaporizing tube, into which air is drawn to intermingle with the vapor.

Approximate figures show that for maximum power the best explosive mixture with gasoline used in the present day is a proportion of 14 parts af air to one part gasoline and 17 to one for maximum economy. The former rich mixture is sometimes best for quick acceleration, and a leaner mixture of 15 to one is considered better for pulling with the throttle wide open. Seventeen to one, a much leaner mixture, is used for high-speed work.

Pure gasoline will not burn. It must be mixed with air before it can be used in an engine, and to burn with the greatest rapidity and heat, the air must be in correct proportion to the vapor.

The exact amount of air to be mixed with a certain amount of vapor depends on the quality of the gasoline and other conditions. The carburetor, by which the quantities of the mixture are maintained, is so made that when the piston makes a suction stroke, a current of air passes through it.

Too rich a mixture of gasoline is detected by a black smoke from the exhaust, with an offensive odor, smelling greatly of raw gasoline. Do not confuse this color of exhaust smoke from that of excessive blue smoke, which is indicative of too much lubrication.

If gasoline catches fire, smother it with a wet blanket or damp sand. Trying to extinguish the flame with water only tends to spread the fire, because gasoline floats on water.

Heated petroleum gives off gases, and when cooled it becomes a liquid. It is then called benzine, gasoline, kerosene, naptha, &c.

After your car has been standing idle for a long while in the garage, you may find your engine very hard to start. This trouble is overcome by draining the gasoline in the float chamber in your carburetor, which has become depleted in strength and will not ignite.

A broken gasoline pipe may be temporarily repaired by wrapping it with tape.

Turning corners slowly prevents excessive wear on tires.

BLOOD-RED TAGS FOR DEATH CARS.

CLEVELAND, Jan. 30. — Blood-red license tags should be substituted for plates of the usual color on every automobile that has been involved in a fatal accident, claims a Cleveland traffic official.

The red tag would serve to warn pedestrians and auto drivers, and it may also be a good deterring influence.

Too Tired for Housework? Beware of Chronic Fatigue

Thousands of tired, nervous, run-down women are victims of chronic fatigue—*and do not know it.*

TOO TIRED *to wash the dishes*

Chronic fatigue is an *unnatural* tiredness — usually due to lack of sufficient organic iron in the blood. By restoring this iron to the blood Nuxated Iron quickly banishes chronic fatigue and gives new strength and vigor. Will not injure teeth or disturb the stomach like mineral iron.

Take Nuxated Iron for 2 weeks. Money back if not improved. At all good druggists.

NUXATED IRON ENRICHES THE BLOOD-AND BANISHES CHRONIC FATIGUE

DeFOREST & CROSLEY RADIO

You are safe in buying a DeForest & Crosley Radio. It embodies the best in radio engineering—carries a responsible name—and is designed, built and tested in Canada to meet Canadian receiving conditions.

There's an Authorized Dealer near You!

J. W. WATSON Local Dealer Phone 968 446 George St.

PATRIOTIC FERVOR WITH BELIEF IN CANADA'S DESTINY IN EMPIRE MARK COUNTY ORANGE BANQUET

Note of Optimism Prevalent in All Speeches of Evening.

OFFICERS PRESENT.

Presentation of Past Masters Jewel to Bro. Sproats Was Made.

Marked by a strong feeling of patriotic fervor and a belief in the certain destiny of Canada as a member of the great British family the banquet of the county Orange lodge held last night in Victoria hall reflected the note of optimism which has been noticeably growing in all quarters during the past year.

The presence of many of the brethren who stood high in the ranks of the order added greatly to the value of the assembly although regret was expressed that several including the Hon. Dr. Edwards Most Worshipful Grand Master E. A. Peck M.P. and W. H. Bradburn M.P.P. were unable to attend.

A feature of the evening was the presentation of the past master's jewel to Worshipful Brother T. Sproats in which Wor. Bro. C. H. McGee and Rt. Wor. Bro. H. A. Graham grand master of Ontario East participated, the former reading an address while the latter conferred the decoration. Wor. Bro. Sproats, in reply, stated that while now acting in the capacity of past master, he did not intend that his zeal in the work should be diminished but that as he had been granted assistance by the lodge members so he would help in any capacity which lay in his power.

During the course of the evening, frequent reference was made to the splendid work being carried out by the various ladies' organizations in connection with the Orange Order, while special commendation was accorded them for the efficient manner in which they had arranged the banquet.

The Rt. Wor. Bro. Graham conveyed a special message of hope and detailed the advance which had been made in the past quarter century in the routine of business and in the matter of increased membership.

The presence of Mayor W. T. Holloway and ex-Mayor Bro. J. J. Turner, who appeared to advance the interests of the city, added much to the spirit of hospitality and good fellowship which prevailed.

Much credit for the success of the entertainment would fall to the lot of the Scottish team, Bro. Robert Hendry and John Smith, who, in conjunction with Fred Chenhall in the capacity of pianist, presented a number of excellent vocal numbers, interjected with dialogue of a sparkling variety. Mr. Chenhall, in addition, supplied the music for the community singing.

E. F. Reid, Past District Master, as toastmaster, performed his duties in a highly creditable manner. He proposed the first toast, that of The King, which was responded to by the singing of the National Anthem.

Bro. C. H. Ackerman.

Bro. C. H. Ackerman, alderman, in suggesting the toast, Canada, declared that it was the duty of every free-born citizen of this country to take pride in the fact that Canada was a part of the highest ranking empire in the world. Canadians should strive to hold a place in their country equal to that which the Dominion holds in the British Empire. They should study the country and should deal kindly with British settlers who come to this land. Bro. Ackerman referred to an address which had been delivered at the Toronto Exhibition by Adam Brown, the late "grand old man" of Hamilton, and of which the text was given in the Canadian Magazine. In that speech were embodied the duties of Canadians as citizens and referred to the debt of gratitude which all Canadians owed for the priceless heritage of Canada.

R. W. Bro. Wm. Boulton.

Responding, Rt. Wor. Bro. William Boulton declared that he was always ready to speak on the subject of Canada because he was aware that no country equalled it. He had no doubt that it is the finest gem in the Crown of the British E pire. The same potential national spirit may be found in any part of Canada, although it was sorely divided politically. Mr. Boulton said that a unifying of national spirit was essential and that sooner or later the dickering and bartering between parties must cease. Canada need never blush or apologize for the part which she played in the war, declared the speaker, adding that everyone could boast of it irrespective of the fact (whimsically) that the nation to the south won the war.

Comparing conditions which prevail now with those which characterized 1900, Mr. Boulton indicated the definite trend of progress along the line of invention and medical research.

Bro. J. J. Turner.

Bro. J. J. Turner, ex-Mayor, proposed the toast to the City of Peterborough. Delving farther into the pigeon-holes of past years, Mr. Turner presented for inspection a glimpse of the scene when the Robinson settlers cruised up the Otonabee 100 years ago and erected the log palisades, from which have grown the brick and concrete walls of a fair city. He compared the development with that a child who gathers strength with the passing days and reaches a robust young manhood, full of vigor, and promise of mighty things. He declared that the growth had been substantial with nothing spasmodic or abnormal about it. One must not forget, he warned, that a city was nothing more than sewers and sidewalks, public buildings and monuments, it was a home, a home of many people and the city could be no better than those people. Mr. Turner referred to the valor of the sailors who ripened in the tradition of the sea, stood by a crippled ship until every possible chance for saving more lives was exhausted. He said people should strive to emulate them to a less heroic degree in the common tasks of a work-a-day life, doing each day the duties which were assigned.

Mayor Holloway.

Mayor Holloway, in his response, struck a cheerful note when he indicated that in a list of 30 cities of the size of Peterborough, this municipality occupied a position seventh from the bottom as regards taxation. He declared that, although there were no immediate prospects of securing new industries, some of those already in the city were being placed upon a firmer basis financially, and may aid materially in relieving the tension which acknowledged did exist to a certain degree. While many of the manufacturing plants had cut their staffs down considerably, some to the extent of 50 per cent, nevertheless, within the past ten years he declared that the population had increased by more than 1,000.

His Worship, the Mayor, stated that he was highly pleased with the councillors and felt assured that they would consider every dollar which they have to spend. He declared that he would like to see Peterborough have something in the nature of an old home week to celebrate the passing of the century mark.

Alderman Hancock.

Alderman Hancock was proud of the city and proud of being what he termed "its baby councillor." He said that there were many institutions in Peterborough which were unique and a credit to the city. While the aldermen were often criticized, the public should realize that a difficult task confronted them, that of striking appropriations for the year. It was difficult to economize in one way without jeopardising some other interests of the city.

Rev. R. C. Blagrave, D.D.

A toast to the county lodge was proposed by Rev. Dr. Blagrave who attributed the fact that he was not more closely linked with the Orange Order, to the changes of location which his calling demanded. He expressed a sympathy with the work of the Order and declared that he always felt proud when he heard the declaration of Orangemen to adhere to the British connection and Protestant principles. There was no need for active aggression but they should still act defensively.

Bro. J. J. Cunningham.

Bro. J. J. Cunningham, County Master, pointed out that a number of lodges made up the county lodge and that the individual lodges were made up of the membership. The spirit of that membership constituted the strength of the lodge.

Many of the old members, Mr. Cunningham said, have passed away. They were stalwarts who seldom missed meetings and the annual celebrations. It was necessary for the younger members to catch their zeal and enthusiasm. All members should stand together in defence of the British flag which represented the highest ideals of a nation.

R. W. Bro. J. H. Spence.

Rt. Wor. Bro. J. H. Spence submitted a toast to the Grand Orange Lodge of Ontario East, comparing the Order to the growth of a tree of which the leaves represented individual members clinging tenaciously to the twigs, their parent lodges. He declared that the Order was second only to the Holy Church.

R. W. Bro. H. A. Graham.

Rt. Wor. Bro. H. A. Graham, Grand Master of Ontario East, said that the first honor which he had ever attained in the work of the Orange lodge was in the city of Peterborough. Declaring that at one time he had thought to have obtained the greatest possible benefit from Orangism he found that he now had higher ideals and a greater conception of the work than ever before. Excepting for the flag incident, Bro. Graham said that the year had been a quiet one, although the past election favored them to a great extent. He said that the Orange order had now more representative members in the House of Commons than it had had in the past 50 years.

True Orangemen expect the members of Parliament to deal fairly with all creeds and would not expect special advantages to result from that situation, he declared. Speaking of the work of the L. O. B. A., Bro. Graham said that 80 per cent of the credit was due to the ladies for the great advance which Orangism had effected in the past few years. He said that last year Peterborough county had made the largest gain of any in the Ontario East district.

Wor. Bro. W. G. Lockie.

Wor. Bro. W. G. Lockie proposed a toast to the Sentinel, the official organ of the Orange Order, telling of the influence which that journal had in increasing the interest of lodge members.

Wor. Bro. W. W. MacPhee.

Wor. Bro. W. W. MacPhee, assistant editor of the publication, told of the advance which the order had made in the past decade and ascribing much of the credit to the Sentinel, which, he declared, was the largest distinctly Protestant newspaper in the world.

In a subscription drive, Peterborough L. O. L. No. 50 had won a set of officers' collars. These he presented.

Wor. Bro. T. Sproats received the regalia and, in reply, paid tributes to workers who had assisted in the campaign. Wor. Bro. C. H. McGee also responded.

At this juncture Wor. Bro. Sproats was also presented with the past master's jewel.

The concluding toast of the evening, that to the ladies, was proposed by Wor. Bro. Frank Millard, who detailed the valuable work which was being carried out under their auspices.

The following ladies replied: Mrs. Charles Wright, Mistress of the Vimy Ridge L. O. B. A.; Miss Brown, Mistress of the Eastern Star; Past-Mistress Staples, of Vimy Ridge, Deputy Mistress of the Star of Bethlehem L. O. B. A., and George McCullough.

RADIO LETTERS PROMISED SOON

Delivery of Photographed Reproduction Made Five Minutes After Sending.

JUST PREDICTION.

In a short time, practically all correspondence carried on by business men will be handled by radio instead of by our postoffice system, says George S. Davis, known as the big boss of the Tropical Radio Company, and vice-president of the United Fruit Company.

"The letter won't be mailed," says Davis. "It won't be telegraphed. It won't even be sent by radio as we send written messages to-day.

"It will be placed on a screen in a reproducing and sending apparatus and five minutes later that letter, complete with every dot of 'i' and crossing of 't' and signature, will be delivered thousands of miles away.

"Drawings, documents and photographs will be sent this way around the world in an international system of communication swifter and more complete than the general public dreams possible.

"Radio transmission of X-ray photographs," Davis predicts, "will be a matter of daily routine within the next two years. Simplified X-Ray outfits that can be used almost as easily as one uses a camera will be a part of the equipment of hundreds of steamships.

"Injured mariners, hurt in accidents aboard ship, can have their injuries X-Rayed on board, and the X-Ray picture sent by wireless instantly to any Tropical Radio wireless station, where it will be placed before consulting specialists."

Davis' life has been devoted to wire and wireless communication, and it is upon the basis of his extensive knowledge of radio and visions of future development that he makes these predictions.

Pratts COW TONIC makes Cows give more Milk.

Write for Pratts Cow Chart FREE

PRATT FOOD CO., of CANADA, Limited, TORONTO

YELLOW STUB CHASE ENDS IN WILD SCRAMBLE TO-DAY

Half Dozen Prizes Not Claimed at Press Time—Listed Missing.

SMITH MAN LUCKY.

Balloon Race Signals Release of Splendid New Serial Story.

J. F. McAuley, of Smith, claims his lucky number is 13, and we guess he is right.

The Yellow Stub chase was at least thrilling. It was put on by The Examiner to mark the start of the new serial "The Yellow Stub," in today's issue. There were 20 balloons and 20 prizes for the captors. Old and young joined in the chase, capturing the balloons and bringing the stubs toThe Examiner Office, where they were exchanged for prizes. Grant Breckenridge captured number 7, with its prize of 50 cents. Half a dozen balloons are still missing, including number 1, with its prize of 25 cents.

Some of the balloons were released from the front, and some from the rear of The Examiner building at 2 o'clock, and most fluttered down to the street without any dilly-dallying. They were purposely blown up with air, so that they should not fly into the unknown, as would have been the case had gas been used.

The Yellow Stub is the greatest serial of the decade. It is worth all the advertising it has been given, and more. It has never appeared in book form; it is not a movie serialized. It is written solely for newspaper serialization, and The Examiner, at considerable expense, has secured the serial rights in this district. It starts with a full page installment on Page 6 today.

There will be another competition of another kind next week, but to take part you must read the daily installments of "The Yellow Stub."

Tell your friends about this serial, and send copies of the paper to those you would like to have read it.

The Examiner wishes to thank Chief Constable S. Newhall for his assistance in having the street patrolled by a constable to maintain order during the exciting chase of the Yellow Stub.

MAJOR M'ELHINEY ACTED ONLY AS SALVATION ARMY OFFICER

Inspector Boyd of Provincial Police Reports to Government.

RETURNED GIFT.

TORONTO, Jan. 29. — In the course of investigation into irregularities which have grown up in recent years in the department of the Provincial Secretary, because of there having been no audit of receipts, Inspector Boyd, of the Provincial Police, has included the Ontario Board of Parole ,and has reported the facts, as given to him, to the Government .

As a result of this report, a conference has been held at the Parliament Buildings, at which there were in attendance, in addition to representatives as the department, Major J. A. McElhiney, of the Salvation Army, a member of the Parol Board; Commissioner Sowton, of the S.A.; Dr. A. E. Lavell, chairman of the Parole Board, and Inspector Boyd.

A complaint against Major McElhiney had been made by the mother of a convicted man named McIlroy, now incarcerated at Burwash Prison Farm. It was alleged, in an affidavit, that McElhiney had been given $30 on three occasions to go to Ottawa to effect the release of young McIlroy through the Minister of Justice, the Ontario Parole Board having refused to recommend parole for the reason that McIlroy was said to be of subnormal mentality.

In his alleged trips to Ottawa Major McElhiney had acted only in his capacity as a Salvation Army officer. It was also alleged that the officer had told Mrs. McIlroy that it would cost $200 to get her son out.

Satisfactory Explanation.

At the conference, Major McElhinew was able to prove from his correspondence files and other documents that he had gone to Ottawa only once, and that the $30 advanced to him as an Army official had merely paid his expenses. He also proved that the only mention made to the woman of a $200 fee was that he had asked a solicitor what he would charge to undertake to plead the boy's case before the Minister of Justice. Mrs. McIlroy had asked for this information.

As a result of the hearing, an arrangement has been made that, in future, Mapor McElhiney will act only as an officer of the Parole Board, and that when the Salvation Army undertakes to intervene at Ottawa on behalf of prisoners the matter will be handled directly from Salvation Army headquarters, under Commissioner Sowton.

At the conference, Commissioner Sowton put it up to Inspector Boyd to reveal why a certain emissary had been sent to the head of the Salvation Army in Peterboro, where Major McElhiney was formerly stationed, and had tried to induce the present incumbent to tell "what he knew about McElhiney."

Inspector Boyd denied all knowledge of the alleged affair.

Want Representation?

The statement is now made that Chief Dickson, of the Toronto Police Department, and Inspectors Guthrie and Wallace, along with Deputy Commissioner of Provincial Police Cuddy and Inspector Boyd, and also Supt. Fairfull, of the Burwash Farm, are all opposed to the continued operation of the present Board of Parole, and would like to recast it with police representation upon it. Inspector Boyd and Jas. Norris, an official of the Provincial Secretary's Department, have both been mentioned to fill vacancies on the board. There is no salary in connection with the position.

In 1924, at the Police Chief's Convention in Windsor, an attack was made upon the board by a Toronto police inspector and Dr. Lavell, who was present, took issue with the paper read. The next year at Winnipeg, the attack was renewed, reference being made in a paper read by Inspector Wallace to Major McElhiney. Major McElhiney at once took issue, and a somewhat violent discussion ensued. The circumstances of the attack were later reported to Judge Emerson Coatsworth as chairman of the Toronto Police Commission. He asked for and received a copy of the report, and as a result the paper was not printed in the Police Chiefs' publication.

To Come Out Later.

"It is likely that the whole matter of the drive that has been made against the board and against the chairman and myself will ultimately come out. I am not bringing it out, but when the time comes we will be ready and it will not be us who will get the worst of it," said Major McElhiney.

In the case of young McIlroy, Major McElhiney said that a year ago last Christmas, the prisoner's mother was on such friendly terms with him that she sent him a Bible as a present. He returned the gift with a polite note telling her that, as an official of the board, he could not accept presents of any kind. Later she made the affidavit involving him in an alleged improper money transaction with herself.

Probe is Finished.

Other aspects of the report made to the Ontario Government by Inspector Boyd following his lengthy investigation into the workings of the department presided over by Hon. Lincoln Goldie, are also causing some comment now. In the meantime, Inspector Boyd has finished his work in the department, and has returned to his office in the provincial police headquarters on Grosvenor Street., although he is still in frequent communication with the department.

It is said that the report revealed certain transactions involving several—said to be seven—employes of the department, against whom no action has been taken by the Government. A member of the Liberal Opposition is said to have been told that "If the Opposition called for the production in the House, and the tabling of Boyd's report, the revelations in it, and the Government's subsequent inactivity would blow the Ferguson Opposition out of office."

Mr. Goldie's Explanation.

Questioned about the report that adverse reports had been made to the Government involving several employes against whom no action had been taken, Hon. Mr. Goldie, Provincial Secretary, admitted that in some cases nothing has been done as yet.

"I do not thing there are seven," he said, "but there are some. The Prime Minister, Mr. Ferguson, and myself have been going into the matter. The Premier has been busy, and some of the matters have not yet been dealt with. We have not got into all the cases yet. There has been no design, however, in omitting to deal with anything reported on to us."

"Is there anything suggested in the report that would be dangerous if revealed in the Legislature?" was asked.

"No, there is nothing to that," said Mr. Goldie. "It is a report made by an officer selected to conduct the investigation. The abuses dealt with grew up before we came in and we are dealing with them as we come to them. Dunlop and Donnelly have been prosecuted and others have been discharged. We have not come to the other cases yet."

All's Well Again.

"Has there been trouble on the Board of Parole?"

"Some questions were raised, but everything is smooth. There is no present difficulty."

"Are the services of Dr. Lavell or Major McElhiney to be dispensed with?"

"Not that I know of. They are both still members of the board."

PROSPERITY COMING TO NICKEL DISTRICT

Member For Nipissing Says Sudbury Opposed To Embargo.

OTTAWA, January 30. Canadian Press. — Sudbury, the centre of the nickel industry for Canada, and for that matter, for the world, is opposed to any embargo on the export of that metal, E. A. Lapierre, member for Nipissing, told the House of Commons last night, in a speech in which he prophesied that much of the prosperity which the industry enjoyed before and during the war was returning.

THE OLD IRON FIST AGAIN

Financial News and Views

Latest Comment on Grain and Industrial Markets | **Closing Quotations on the Principal Active Stocks**

NEW YORK STOCKS

	Open.	Low.	Close.
Atchison Rly.	128¾	128¾	128¾
American Can.	288½	288¼	288½
Smelters	138⅜	138½	138⅜
Balt. and Ohio	91¾	91⅝	91⅝
Ches. and Ohio	123	123	123
Cal. Petrol	33¼	33⅛	33⅛
Chrysler	49¾	49¾	49¾
Fleischmann	55⅞	55¾	55⅞
General Motors	126½	125¾	125¾
Hudson Motor	112⅝	111⅝	111⅝
Inter. Nickel	42⅞	42⅛	42⅞
Marland Oil	60	59¾	59¾
U. S. Rubber	88½	88½	88½
Montgom'y Wd	74¾	74¾	74¾
White Motors	80½	80½	80½
U. S. Steel	133⅜	133¼	133⅜

CHICAGO WHEAT

	High.	Low.	Close.
May	176¼	174¾	175⅞
July	153⅞	152	153⅜

WINNIPEG WHEAT.

May	159⅞	158½	158⅝
July	159	157	158

CHICAGO RYE

May	109½	107¾	109¼

MINING STOCKS

Gold.

	Asked.	Bid.
Argonaut Gold	40	40
Baldwin	2¾	2⅜
Chaput Hughes	18½	18½
Con. West Dome	23	23¼
Dome	1790	1770
Goldale	39½	38½
Hollinger	1900	1890
Hunton	13	12½
Keora	13¼	13
Kirkland Lake	121	121
Lake Shore	1290	1260
McIntyre	2460	2420
Nipissing	705	700
Preston	8	8
Teck Hughes	370	357
Vip. Con. Mines	200	197
W. Hargraves	950	945

Silver

Beaver	85	83½
Castle	161	160
Coniagas	470	470
Crown Reserve	18	18
La Rose	32	32
McKinley	23	23
Mining Corp.	349	347

Firmness Continued On Toronto Market

TORONTO, Jan. 30 (Canadian Press) — Firmness continued the chief characteristic of the market on the Toronto Stock Exchange today, and the week's closing session well maintained the records for heavy trading and a turnover of more than 1,700 shares was registered in this stock. It advanced to a high of 89 3-4, point higher, easing to 89 1-2 at the close. Consolidater Smelters climbed 1 1-2 at 106 1-2. C.P.R. was another strong spot closing 2 1-4 higher at 151 1-4. F. N. Burt gained one and Abitibi 3-4 at 81 3-4. Heavy trading in Canada Steamships preferred closed that stock at 62 1-2, a point higher Twin City closed 1-2 higher at 75 3-4, and Winnipeg a fraction up at 53 3-4.

Stock Prices Point Up Some Heavy Spots Seen

NEW YORK, Jan. 30 (Canadian Press).—Stock prices continued to point upward in today's brief session of the stock market. Oils and rails showed intervals of heaviness as the result of the usual week-end profit taking by professional traders, but new buying power developed in public utility and copper shares, several of which recorded substantial gain. Easy money rates continued to provide the ground-work for an advance. Bullish demonstrations were successfully staged in a number of specialties.

Upturn At Liverpool Influenced Chicago Price

CHICAGO, Jan. 30 — (Canadian Press).—Owing largely to an expected upturn in Liverpool quotations, wheat here averaged higher in the early dealings to-day, although commission houses were aggressive on both sides of the market.

Chicago opening prices, unchanged to 3-4c higher, May 1.75 to 1.75½, and July 1.52 3-4 to 1.53, were followed by moderate general gains and then by a number of fluctuations with a range of about 1¼c. Corn and oats were easy, influenced by predictions of larger receipts of corn. After opening unchanged to 1-8c higher, May 84 3-4 to 85, the corn market underwent an all around sag.

Oats started unchanged, May 44 3-4, and then receded somewhat. Higher quotations on hogs helped to steady the provision market.

PETERBORO' FIRM IS INCORPORATED

Lavoie Knitters Gazetted as Having $100,000 Capital.

TORONTO, Jan. 30. (Canadian Press).—Announcement in the Ontario Gazette of the incorporation of Lavoie Knitters, Limited, of Peterboro, with $100,000 capital.

ASK ADJOURNMENT.

Government Will Seek To Adjourn House Until March 15.

OTTAWA, Jan. 30.—(Canadian Press.)— Adjourned of the House of Commons until 15th of March will be asked by the government when the debate on the address in reply to the speech from the Throne is concluded. Notice of the Government's intention to move such an adjournment has been placed on the order paper by Hon. Ernest Lapointe, acting government leader.

PROTECT PULP.

Taschereau Would Restrict Formation of New Companies.

MONTREAL, Jan. 30.— (Canadian Press.)—Protection for established pulp companies in the form of restricting or discouraging the formation of new companies, was suggested last night by Premier L. A. Taschereau, of Quebec, as a remedy for what he believed to be overproduction in the pulp and paper industry.

The Premier was addressing members of the Canadian Pulp and Paper Association at the presidents banquet.

GERMANY TO APPLY.

BERLIN, Jan. 30 (United Press) —Germany intends to send to Geneva next Wednesday or Thursday her application for membership in the League of Nations.

Dispatch of the note will follow the Wednesday session of the Reichstag Foreign Relations Committee.

FARMER FIGHTS CHICKEN THIEVES

Is Shot Seriously Wounded While One Robber is Killed.

PAL IS SOUGHT.

WAINFLEET STATION, Ont., Jan. 30. Canadian Press. — One man (whose name at present is being concealed) is dead, and Joseph Palmer, a prominent farmer of Wainfleet township, is hovering between life and death as the result of being shot through the neck in the early hours of this morning. This tells the story of the battle between two alleged chicken thieves and Mr. Palmer. The second man is being sought by the police.

It was between three and four o'clock this morning when Mr. Palmer was aroused by the ringing of his burglar alarm, which is attached to the chicken coup. On going out he found two men, one of whom was lying on the ground pretending that he had heart weakness. Mr. Palmer, who was armed with a double barrelled shot gun, ordered the men to put up their hands. One of them did, while the one who was lying on the ground did not.

Harry Laity, who lives with Mr. Palmer, was aroused and Mr. Palmer sent him after his brother, Fred, another resident of the farm, who lives in a separate house.

All this time Mr. Palmer had the men covered with his gun. As Laity was going to get the brother he heard two shots ring out. Rushing back he found Mr. Palmer lying just inside the kitchen door.

Blood was gushing from wounds in his neck. Laity notified the Provincial police at Welland, who found the dead man in a field, where he had been dragged by his pal, who escaped.

It is believed that Palmer was shot by the man who was lying on the ground.

The name of the dead man is known to the police. It is understood that his home is in Dunnville.

SHE TOOK THEM TWENTY YEARS AGO

So Says Mrs. A. Demers of Dodd's Kidney Pills.

SO SAYS MRS. A. DEMERS OF DODD'S KIDNEY PILLS

She Had Suffered from Lumbago and Indigestion and Found Relief in Dodd's Kidney Pills.

Ottawa, Ont., Jan. 29 (Special)— "Twenty years ago I was very sick with Indigestion and Lumbago," states Mrs. A. Demers, who lives at 520 Clarence St. "I had seen many doctors and nothing seemed to relieve me. I started taking Dodd's Kidney Pills. After three months I noticed a great change and at the end of the year had no pains at all. Since that time, if I feel a pain or even a tiredness in my back I take Dodd's Kidney Pills and get better. I highly recommend your pills which should be taken continually until relieved."

Dodd's Kidney Pills make healthy kidneys. Healthy kidneys strain all the impurities, all the poison, out of the blood. They are the greatest of all tonics. Give them a trial at once. They can be obtained from all druggists.

WHY
Was Henry Rand late for dinner?
See page—6

Don Loucks, Using 7-Tub Set, Heard Mexican Band.

VERY CLEAR.

What is believed to be a long dis tance record for radio reception as far as Peterboro is concerned too place last night around 11.30 p.m. Don A. Loucks, 666 George Stree who owns a 7 tube set brought i a programme broadcast by the Mexico City Band from Mexico City under the auspices of the Board of Education of that city. Mr Loucks stated that the reception was very clear and distinct.

BOURGEOIS STATE WOULD SEND ARMY

Trotsky Says Chinese Trou ble Would Have Caused Trouble.

MOSCOW, Jan. 30. — (Unite Press)—Leon Trotsky told the Te tile Works Congress to-day that th Russo-Manchurian situation a fe days ago threatened to lead to war, adding that the most paci Bourgeois Government would ha sent troops after the Manchuri detention of the Russian manage Ivanoff, of the Chinese Easte Railway.

"This spring," he predicte "will be a restless period for t masters of Europe."

The growing power of Americ the rising spirit of Asia, he explai ed, were "crushing Europe," wh the existence of the Soviet Uni complicated the "moneless positi of the Bourgeois of Europe."

MAHARAJAH MUST GIVE UP RULERSHI

Because His Retainers Kill ed Merchant and Mutilated Girl.

DELHI, India, Jan. 30 (Unite Press).—The wealthy and powerfu Maharajah of Indore, it is under stood here, will be given ten days i which to decide whether to abdicat from his rulership voluntarily or b deposed.

Mumtaz Begum, Nautch dancin girl, a former mistress of the mahr rajah, was mutilated by retainers o the Maharajah after she had fle his household and became the mis tress of a rich Indian merchan named Abdul Bawla. The attacker killed Bawla on Malabar Hill. Bom bay, but saw to it that Mumtaz beauty should be spoiled forever The affair developed into such scandal with the clear intimatio that the attackers were doing thei master's wish that a movement de veloped to unseat him.

STU
The Qua
A
Pric
IN T
Standard Sedan
Standard Sedan
Big Six Sedan, 12
Big Six Sedan, 12
C. C. Coup
Brougham
Berline, 1
The Standar
its size and weig
All prices inc
livered in Peterbo
REI
Cor. Charlotte an

Duplicating Defeat of Last Season

ROUND ONE—AND OUT!

By FRISE in February "Rod and Gun"

(All rights reserved)

Inside Sporting Dope

By A Wise Cracker

Seeing as how the management paid me a great compliment this week by telling me, "If you don't get your junk ready by Fri. afternoon it won't go in," I'm not going to disappoint the customers which read this column, and so I'm getting this ready for Fri. so any bright remarks, if any, which I might of made about the Parkdale-Peterboro mixup will hafta wait until next week. Anyhow, most of the readers by the time they read this will have saw the game themselves—and they'll know more about it than me.

I just wanta say that next week they is going to be a real jam at the Brock st. ice plant when them young lawyers from Osgoode Hall is to be here. The legal sharks tossed a large sized jolt into the Petes in Toronto, but the change of avenue may make a big difference in the next clash. Anyway, both teams is got their eyes set on a win in this battle, and they should be a lotta of hockey and a big bundle of excitement crowded into 60 minutes next Fri. night. The wise guys is them that book their seats early.

Last Sat. I promised I'd say something about the Hamilton-Peterboro set-too, but they ain't nothing much to be said about that bout except that the Petes made the discovery that they could play hockey on their home ice. If them rowing clubbers don't show more speed on the water than they done on the ice here last Sat., the Diamond skulls is safe so as they is concerned. They didn't never even throw a scare into the most rabbit-hearted fan what watched them, and they weren't close enough to the Petes' nets more than 2 or 3 times to make the girls scream. Our Mister Joe Dwyer had the easiest night of the winter, and the only thing he used much was his vocal chords. He even took 2 minutes off at the kind invitation of Mister Harry Batstone, and while he was caged in the hoosegow, Mister McLeod stuck various portions of his anatomy in front of 3 shots amid generous applause.

THE CURLING BONSPIEL.

Well, Mister Sporting Editor, the curling bonspiel kinda crossed us all up this week. Instead of a thaw she wound up with a blizzard that even the old-timers couldn't think of a worse one. Anyhow, the boys for once had lotta ice to curl on, and so far as I hear a good time was enjoyed by all and sundry.

In ain't what you would call a curling fan, but I can see a lotta good points about the game, tho I never could see how it was that a guy what would apply for a decree nisi if his wife even suggested shouldn't he sweep the snow off of the veranda can grab a broom at a bonspiel and dust up and down in front of a curling stone and sweep miles of ice without turning a hair. They seems to be plenty of exercise to the thing, and the bird what says they ain't no thrill in curling ain't seen much of it.

For instans, the other day I was going into the curling rink when I was nearly swept out into the middle of the st. by a bunch of fellows on the dead run. They was evidently hitting for cover. "What's the matter?" sez I, kinda startled. "Is the rink on fire?" "Worse," sezs one of them over his shoulder. "Alex Kay is just going to play a running shot." I find that Mister Kay is one of them kind of curlers which when they hit them they stay hit, and every time he shoots down a runner nervous spectators hit for outside, expecting 1 day a chunk or 2 of granite to come flying through the end of the rink. So you can see they is plenty of thrill to curling after all.

The game is kinda catching, too. The youngsters ain't immune, and some of them Millbrook curlers says the older you gets the worse it hits you.

The feature of this spiel, of course, was the feet performed by an Orillia skip in winning 2 trophies. Needless to say, any guy which could execute a major operation like separating the Peterboro curlers from two cups in 1 day would need to be a doctor, and such he was in this case. So I say three cheers for Dr. Harvie of Orillia. He is a good scout, which has been coming here 9, 10 years without grabbing any prizes, and anyway living in Ont., as I do, I always, the last 3, 4 years, have cheered for a doctor every chance I got. You can't never tell, and anyway it don't cost nothing to cheer.

THE BALL OUTLOOK.

The Central Ball League right now, Mister Sporting Editor, looks like a milking stool with only 3 legs. Since I last wrote you the Oshawa club has notified the Central League that they don't intend to operate no team in this loop next summer, and by the tone of their letter they don't mean mebbe neither. At the same time, the Oshawas has got from the O.b.A.A. a promise that the Ontario body won't object to them going moguls don't throw a crowbar into the machinery, they will be in a new loop. There is still 2 big IFS in the way, but anyhow the motorists seems to be set in their stand that they don't intend to play in our yard any more. It is still a long time till May 24th, but right now they has been a rosier outlook ahead of the Central loop.

The City Hockey League is giving a lotta action every week. I never seen guys which hated to beat each other so much as the birds on these teams. They is so many tie games that when a team forgets itself some night and beats the other fellows the wisenheimers'll be sure they is something been cooked up. But, anyway, them which is passing up these games is robbing themselves of plenty of fun and entertainment.

They ain't nothing more this week I can think of, so will close now.

Sportfully yours,

A. WISE CRACKER.

FAST GAMES IN HASTINGS GROUP

Marmora Beat Madoc 4-2 at Marmora—Stirling Beat Tweed 3-2.

PLAYED AT TWEED.

MARMORA, Jan. 30.—Marmora took sweet revenge for their defeat at the hands of Madoc in romping home on their own rink last night to the tune of 4 to 2.

Play in the first period was remarkably slow for such keen ice. Berry had several good attempts at goal to be out-lucked by Lenahan. Two minutes after the opening of the second period, Bond scored on a pass from Berry. Play then became faster and better. Bond added a second goal on a pass from Jack. Moon replied for Madoc with a shot from centre. Both goalies displayed good form, and Berry again was unable to get the goal his hard work deserved.

In the third period this player won fame in scoring by the best piece of stick-handling of the evening. Hard checking was then indulged in by both teams. Madoc endeavored hard to score. Play then was carried to the Madoc goal with success. McWilliams to Bond to Berry result in a goal. Pretty work by Madoc ensuing, Moon scored for Madoc, the puck rolling over Neal's stick. A few seconds later time was called. All Marmora players played good hockey, though Neal in goal has shown better form. In the third period, the homesters played the best combination of the season, and but for good woork by Lenahan in the nets would have had more goals to their credit. The referee handled the game very capably, having it well under his control.

The teams lined up as follows:

Madoc — Lenahan, goal; Rupert and Blue, defence; Moon, centre; Watson and Smith, wings; Tufts and Ranson, subs.

Marmora—C. Neal, goal; Jack and Auger, defence; Bond, centre; Berry and McWilliams, wings; R. Neal and Brady, subs.

Goal umpires—A. Smith, Madoc, C. Jones, Marmora.

Referee—H. L. Hudson, Toronto.

Owing to the heavy condition of roads in the district, there was not the usual attendance from the outlying parts. The residents of the town, however, turned out in good force to cheer the Green and White on to victory.

STRLING 3, TWEED 2.

TWEED, Jan. 30.— Stirling defeated Tweed here last night by 3 to 2. The homesters led by 1 to 0 in the first period. Tweed equalized in the second period. Stirling came ahead in the final period to win out.

Line-up was as follows

Stirling— Hulin, goal; W. Whitty and Tullock, defence; J. Ackers, centre; Wallace and H. Ackers, wings; McGee and Ingram, subs.

Tweed—H. Wagar, goal R. Quinn and A. Geraldi, defence R. Houston, centre; Dr. Dales and M. Geraldi, wings; G. Geraldi and F. Geraldi, subs.

Referee—Tom Beatty

OLD TIME HOCKEY.

Lakefield Youngsters Played Seven Men Style.

LAKEFIELD, Jan. 30.—The Wild Cats and Rink Rats put on an old-time hockey match on Thursday night in the Rink. The old-time features were seven men to a side, and no subs and two twenty-five-minute periods. As the captain of the Cat team said, "The referee drops the puck and then beats it to the penalty box till a goal is scored and then he comes out." This feature, however, was missing, as A. Graham, who handled the bell, was on the job every minute, and was kept busy. The two extra players on the ice caused slight confusion, but this was remedied by the referee who dealt out penalties with such a liberal hand that often ten players kept the game going. In the first period Stabler scored twice, and B. Wannamaker once for the Rats, and H. Hamblin put one in for the Cats. At the end of the first period the players repaired to their waiting rooms for a brief respite, which was cut down to a bare five minutes.

The second period, owing to the icy blast which swept round the penalty box and chilled the timekeeper, was less than twenty minutes long. Stabler scored two more for the Rats, and "Mike" Wannamaker scored the second goal for the Cats. The Rats drew nine penalties and the Cats eight, and all had a pleasant evening. Morin, the trusty left defence of the Rats, had the misfortune to injure his knee in the second period. This was the only casualty.

The line-up of the teams was as follows:

Rink Rats—Goal, K. Junkin; right defence, G. Sherin; left defence, E. Morin; centre, B Wannamaker; right wing, H. Stabler; left wing, E. Northey; rover, G. Wannamaker.

Wild Cats—Goal, F. Payne; right defence, W. Hamblin; left defence, H. Hamblin; centre, R. Payne; right wing, T. Hampton; left wing, F. Wannamaker; rover, M. Wannamaker.

DESERONTO WON IN CAMPBELLFORD

Trent High School Boys Were Outlucked By Visitors.

CAMPBELLFORD, Jan. 30. — Deseronto High School team maintained its record of unbroken victories in the Interscholastic Hockey League by defeating the local High School here last night by a score of three to one. The biggest crowd of the season packed Covert's Arena and witnessed a great struggle between two fast clever teams, with the visitors having a slight edge all the way. They displayed more combination than any team to show here this season, and checked back so effectively and persistently, that Coach Stephen's boys seldom got very far before losing possession of the puck. And Deseronto deserved their victory on the night's play.

The orange and black jerseys failed to play the game of which they are capable. Perhaps in their desire to win they were over anxious, and gummed up plays they usually carry through.

The first period was scoreless, with Campbellford having more of the play than the visitors, and it looked as if Coach Stephen's boys would come on and win, but Deseronto improved as the game progressed, and when Ibey was benched, Buryea picked up a loose puck inside the defence and put the visitors in the lead half-way through the second period. It was for a very short time, for when Ibey's time was up, "Teddy" Blute came on for him and grabbed the puck at the gate to the penalty box and raced right in on McViker for Campbellford's only score of the night.

Deseronto took the lead again just before the period ended, and maintained it to the end. It was an unlucky break for the Orange and Black. Whitton shot from well out, and Irwin stopped the shot, but it oozed in between his skate and boot, and "Hoots" didn't realize the fact till he saw the puck in the net.

Whitton got the only goal of the last period, and it was rather flukey also. Deseronto was being hard pressed, and Whitton, to relieve the situation, lifted a high one from centre. The puck went up over the lights, and Irwin didn't see it till it landed in the net. It was two tough breaks for the goaler, for he had played a fine game between the sticks, and showed better in every game.

Ingram and Baker played good defensively, but Ingram was not as successful on his rushes as usual.

Ibey worked like a beaver, and was very effective till the middle of the last period, when Perry, the big defence man, gave him a terrific body check and the butt end of his stick at the same time, and it took a lot out of the flashy right winger. Blute, Haig and Reynolds gave all they had, but couldn't get going in their usual style. Whitton, the chunky midget centre of the visitors, caught the fancy of the crowd by his clever checking and flashy offensive play. He was the most effective of the visitors. Perry and Cole were also exceptionally good, and McVicker and Bruyea played their wings to perfection.

The local students are through with the Interscholastic schedule for this winter, and start after the Town League championship next week, and they look like the team to beat for the honors.

The line-up:

Campbellford—Goal, Irwin; right defence, Baker; left defence, Ingram; centre, Blute; right wing, Ibey; left wing, Reynolds; subs., Haig and Blond.

Deseronto — Goal, McVicker; right defence, Cole; left defence, Perry; centre, Whitton; right wing, McVicker; left wing, Buryea; subs. Detlor and Butzer.

Referee — C. Holmes, Campbellford.

HOCKEY SCORES.

Hockey games played last night resulted as follows:

SENIOR O.H.A.

Parkdale 3, Peterboro 2.
Galt 3, Preston 0.
Stratford 5, Windsor 2.
Niagara Falls 3, London 3.
(30 minutes' overtime).

NATIONAL LEAGUE.

St. Patricks 3, Pittsburgh 2.

WESTERN CANADA.

Saskatoon 4, Edmonton 0.

JUNIOR O.H.A.

Oshawa 7, Cobourg 5.
St. Andrews 5, Upper Canada 2.
Hamilton 2, Niagara Falls 1.
Watford 6, Windsor 3.
Kitchener 3, Guelph 2.
Collingwood 8, Meaford 3.
Markham 6, Lindsay 4.
(Markham wins group).
Moose 5, Georgetown 3.
Aurora 6, Willowdale 2.

INTERMEDIATE O.H.A.

Port Hope 22, Cobourg 13.
Whitby 5, Cannington 3.
Brantford 6, Hamilton Beavers 0.
Dunnville 10, Caledonia 1.
Cayuga 7, Hagersville 1.
Simcoe 6, Port Dover 5.
London 5, Ingersoll 4.
Tillsonburg defaulted to Ayr.
Orillia 4, Parry Sound 3.
Midland 6, Barrie 3.
Gravenhurst 4, Huntsville 1.
Milton 3, Elora 2.
Tavistock 3, Woodstock 2.
Brampton 3, Orangeville 0.
Belleville 4, Kingston 3.
(20 minutes overtime).
Oshawa 7, Bowmanville 1.
(10 minutes overtime).

BASKETBALL

By THE CAPTAIN

NO. 16—FORWARD TO FORWARD

Naturally the more players brought into combination play on the tap-off the more difficult it becomes to get the ball successfully to the goal. But likewise there is less possibility of the play being stopped because one man fails to do his work properly.

The forward to forward combination is nothing more difficult than

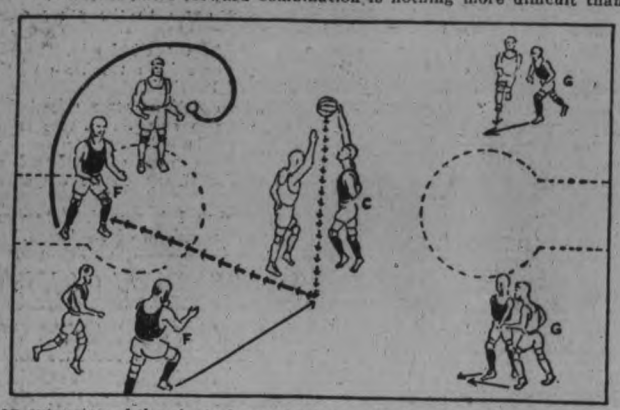

an extension of the single forward. It is more apt to confuse the opposing team because the play centers on two positions instead of one.

Both forwards handle the ball. The play is another simple test at formation.

The left forward, misleading his opponent by feinting towards the basket and then reversing, goes in to take the tap-off. The right forward, cluding his guard, circles to the basket. There he takes a pass and tries for a goal.

The left forward, having tossed the ball to his teammate, continues towards the basket and takes a follow-up shot if necessary. The center, unless the play has miscarried, likewise follows.

The guards fulfill their first duty by preventing the opposing forwards from breaking up the play. Then it's their duty to go up the floor sufficiently to either act on the offense or defense.

Copyright, 1926, The International Syndicate

Last Time Today
Tom Mix
in
The Yankee Senor

MONDAY TUESDAY WEDNESDAY

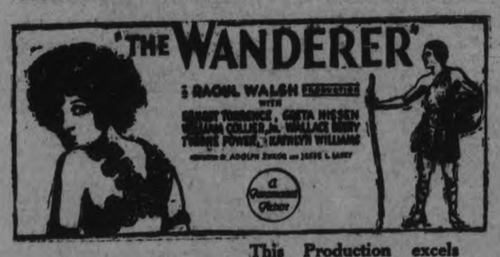

This Production excels "The Ten Commandments" and will be shown at regular prices.

The Story of the First Black Sheep

BOWLING with the CHAMPION

Jimmy Smith

MAKING SPLITS.

Great batters often find their jinx in certain pitchers. In bowling the split is the nemesis of every pastimer. More harsh utterings are voiced when a split "turns up" than at any other time during a match.

The split is something that a bowler simply "runs" into every now and then. In a way it's hard to guard against. It just pops up, that's all. Hitting the head pin full often results in a mean split. Not necessarily, though. For I've seen many strikes made in the same manner.

The breaks of the game, and bowling certainly has its breaks, invariably bring about a bad split. Sometimes a pin will "refuse" to fall after having "staggered" considerably. The result is, instead of getting nine pins on your initial attempt with a spare almost a certainty, you only get eight and have a mean split to "run down."

In trying for splits, I shoot a "thin" ball for the pin nearest to the centre and farthest from the pit. I aim to hit or "shave" it on the outside (the gutter side) and thus send it toppling in the direction of the other pin. If the execution is perfect, a spare results.

Don't play it like you would a carom shot in billiards. For you aren't apt to meet with much success. The other way is by far the more practical.

Of course, in case of a three-pin split, it's always advisable to try for two if the lineup is so you are pretty certain of cutting a pair down. It's well to be satisfied with two out of three.

Next: Control.

RESIN PERMITTED.

Sealed Bag Near Pitcher's Box.

NEW YORK, Jan. 30 (Canadian Press)—The joint rules committee of organized baseball, by a 5 to 3 ballot yesterday voted to permit modified use of resin by pitchers.

The new rule provides that the resin must be obtained from a sealed bag, placed near the pitcher's box under the supervision of the umpire. Dust of the resin may be used only on the hands.

MOVIGRAPHS

HOLLYWOOD'S CUPID HAS WEIRD TALES TO TELL.

(By Dan Thomas)

LOS ANGELES, Jan. 30.—"You can't rehearse a marriage ceremony before a camera."

That's the opinion of Robert S. "Cupid" Sparks, whose small five-room house has been the scene of more real movie marriages than any other building in the world. Sparks was marriage license clerk of Los Angeles for 12 years.

"It doesn't make any difference how often they go through the marriage ceremony on the screen, when it comes to tying the knot movie people are just as nervous and embarrassed as anyone else," declares Sparks.

"We have had as many as three weddings going on in the house at the same time. I'll never forget the night Charley Chaplin and Mildred Harris were married. It was about 11 o'clock. They came sneaking up the walk to the house like a pair of panthers, just scared to death that someone would see them. Charley particularly was as nervous as a child.

"And then the night Doug Fairbanks and Mary Pickford came over, Doug wasn't the dashing Romeo of the screen then. When the minister asked him for the ring, he started fishing through his pockets and when he finally did find it, he dropped it on the floor. After the ceremony they walked down the hill with their arms around each other. Oh, they were madly in love all right."

During the war, Sparks used to have "open house" over the weekends. Soldiers and sailors could not get leave until noon Saturdays and the marriage license bureau closed then. So "Cupid" just packed his books home and did business there.

OLD COUNTRY SOCCER

Fourth Round—English Cup
Swansea 6; Stoke 3
Cardiff 0; Newcastle 2
Fulham 3; Liverpool 1
Notts County 2; New Brighton 0
Tottenham Hotspur 2; Manchester United 2.
Notts Forest 2; Swindon 0
South Shields 2; Birmingham 1
Arsenal 3; Blackburn 1
West Bromwich Albion 1; Aston Villa 2.
Sheffield United 1; Sunderland 2
Bournemouth 2; Bolton Wanderers 2.
South End 4; Derby 1
Clapton Orient 4; Middlesborough 2.
Bury 3; Millwall 3
Crystal Palace 2; Chelsea 1
Manchester City 4; Huddersfield 0
LONDON, Jan. 30—League football games played today resulted as follows:
English League, First Division
West Ham 4; Leeds 2
Everton 1; Leicester City 0
The remainedr of the First Division teams were engaged in cup ties.
Scottish League, First Division
Celtic 3; Motherwell 1
Clydebank 1; Dundee 2
Cowdenbeath 2; Rangers 3
Falkirk 3; Hearts 3
Hamilton Acads 1; Aberdeen 1
Hibernians 1; Airdrieonians 2
Morton 3; Dundee United 1
Partick Thistle 3; Queen's Park 3
St. Johnstone 0; Kilmarnock 2
St. Mirren 0; Raith Rovers 3
English League, Third Division Northern Section
Ashington 4; Lincoln City 1
Barrow 0; Southport 3
Bradford 2; Durham City 1
Chesterfield 5; Hartlepools United 2.
Coventry City 2; Wrexham 0
Grimsby Town 5; Accrington Stanley 2.
Nelson 5; Doncaster Rovers 3
Rotherham United 1; Halifax Town 1.
Tranmere Rovers; New Brighton, not played.
Walsall 1; Rochdale 5
Wiganboro 3; Crewe Alexandra 1
English League, Second Division
Blackpool 3; Bradford City 0
Darlington 4; Portvale 0
Hull C. 2; Barnsley 2
Oldham Athletic 3; Stockport 0
The remainder of the Second Division teams were also engaged in cup ties.
Scottish League, Second Division
Albion Rovers 11; Dumbarton 1
Alloa 6; Boness 0
Arbroath 3; Stenhousemuir 0
Armadale 1; Clyde 3
Arthurlie 2; Queen of South 0
Ayr United 2; St. Bernard's 0
Broxburn United 0; Dunfermline 2
East Fife 3; East Stirlingshire 1
Nithsdale Wanderers 2; King's Park 5.
Third Lanark 4; Bathgate 2.

NEW SONG SUBJECT.

Latest Idea For Popular Song Heard Everywhere Over Radio.

A song has been written about almost every conceivable idea. The song-smiths are ever on the alert to grasp at every straw in the hope that their latest will produce the coveted "hit" that will bring fame and fortune.

The reigning hit of the moment is entitled "I'm Sitting On Top Of the World." The hero of this ditty pictures himself and his lady love perched somewhere in the vicinity of the North Pole, riding "on high" through a universe of bliss.

Whether the idea of the title or the snappy fox-trot rythm of the music is responsible for its popularity, who cansay? At any rate, one can scarcely twirl the dials without hearing "I'm Sitting on Top of the World" lilting out of the loudspeaker.

The music of "I'm Sitting On Top Of the World" was composed by Ray Henderson, while Lewis and Young were responsible for the lyrics.

Stainless steel is the invention of a Sheffield worker who happened upon it while studying the effect of explosions on gun barrels.

Canada now uses annually an average of 80,000,000 to 100,000,000 pounds of twine to bind her grain.

A quarter of the total membership of German trades unions are women.

ST. PATS WON GAME AT HOME

Beat Pittsburgh Pirates 3-2 in Fast N. H. L. Game.

DESERVED VICTORY.

TORONTO, Jan. 30. — Canadian Press. — St. Patricks continued their series of successes on the home ice by defeating the third place Pittsburg Pirates by three goals to two, but the one goal margin hardly does the Irish credit as Worters in the visitors' goal pulled off a number of saves that bordered on the miraculous, and while Roach in the Irish nets also made some brilliant stops he was not kept as busy or did not have quite as many shots to handle as did the little Pirate goalie.

TENNIS ROMANCE OF KITTY M'KANE

Married L. A. Godfree On South African Tour.

CAPE TOWN, South Africa, Jan. 30 (Canadian Press). — Miss Kathleen McKane, England's best woman tennis player, and L. A. Godfree, British Davis Cup star, were secretly married at Kimberley last week, it was learned Friday. Both are members of a British tennis team which has just concluded a tour of South Africa, Mr. Godfree being captain of the team.

Miss McKane defeated Miss Helen Wills, the United States champion, in the finals of the Wimbledon tournament in 1924, but lost to the California star when they met in the finals of the United States national championships at Forest Hills last year. In 1923 and 1925 Miss McKane won her way to the finals at Wimbledon, only to lose to Suzanne Lenglen. Mr. Godfree has been a member of the British Davis Cup team for the past three years.

BOWLING

LAWN BOWLERS

At the Water Street Alleys on Thursday, Freeman lost two to Mayneord. 596 for three games was turned in by Mayneord, with a nice single of 223 included. Pratt had 236 for one, and Fitzgerald 191.

Freeman:			
Pratt	86	146	236—468
Fitzgerald	.....	149	191—340
J. Wise	.....	.....	146—146
Freeman	169	153	165—487
Dummy	125	125	.....— 25
Dummy	125	.....	.....— 125
	505	473	738—1716
Mayneord:			
Mayneord	174	199	223— 596
Bredin	.....	.....	131— 131
Sloan	132	97	158— 387
Dummy	125	125	125— 375
Dummy	125	125	.....— 250
	556	546	637—1739

Gimblett took two out of three from Fallon at the Water Street Alleys last night. Laing turned in a nice high three with 643, with a single of 290. Other high singles included Fallon 210, Curvin 216, Gimblett 221.

Fallon:			
Johnson	186	190	185— 561
Barette	180	147	136— 463
Fallon	210	193	138— 541
Dummy	125	125	125— 375
	701	655	584—1940
Gimblett:			
F. Wise	128	152	123— 403
N. Laing	290	185	168— 643
T. Curvin	155	178	216— 549
G. Gimblett	127	177	221— 525
	700	692	728—2120

LADIES' MATINEE

At the Water Street Alleys yesterday, Mrs. Niven turned in 446 for high three, with a nice single of 188, and Miss Kimberley had 169 for one.

Mrs. Fisher:			
Miss Fisher	130	143	125— 398
Mrs. Byers	97	108	77— 282
Miss Kimberley	169	146	125— 440
Mrs. Fisher	124	75	144— 343
	520	472	471—1463
Mrs. Niven:			
Mrs. Perry	107	162	153— 422
Mrs. Bacon	127	144	132— 403
Mrs. Bredin	70	76	107— 253
Mrs. Niven	119	188	139— 446
Handicap	45	45	45— 135
	468	615	576—1659

K. OF C. ALLEYS.

Ladies' teams bowling at the Knights of Columbus' Alleys, last evening, were the Orioles (Miss Alma Fontaine, captain), who won three games from the Daisies (Miss Geraldine Collins, captain) and the Wrens (Miss Myra Moloney, captain), who took three games from the Blue Birds (Miss Elizabeth Leahy, captain.)

The Oriole players all had good scores. Miss Agnes Lynch was high with 215; Miss Helen Kearns made 193 and 170. Miss Alma Fontaine 180, Miss May Rose 169, and Mrs. J. Coursey, 163. On the Wrens' team Miss C. Crough had scores of 172 and 164 and Miss K. Hennessey, 162. Miss E. Leahy of the Bluebirds had 161.

SANTAL CAPSULES MIDY

Easy to Take-Quick to Relieve CATARRH of the BLADDER Safe, Successful

Each Capsule bears name MIDY

Beware of counterfeits

DOUBLE WIN FOR OSHAWA TEAMS

Beat Bowmanville 3-1 in Intermediate Series—Cobourg Lost Junior.

SCORE WAS 7-5.

OSHAWA, Ont., Jan 30. (Special)—Oshawa Intermediates defeated Bowmanville in a Section C game of Group No. 1 by a score of 3-1 after ten minutes of overtime in a game which was the cleanest of the season, only two penalties being handed out, one to each team. Oshawa iced a crippled team with Carter and Lowe, their two regular defence men, off owing to injuries.

In the first ten minutes of overtime, Oshawa was allowed a disputed goal and added one more before the bell rang for time, and the game was over with Oshawa on the long end of a 3-1 score.

Oshawa 7, Cobourg 5.

Oshawa Shamrocks put the skids under Bill Rooney's Cobourg husky Crescents by a score of 7-5 down in the Horse Show town last night in a Junior group No. 4 fixture, leading at the end of the first period by 3-1, end of second period 6-2, and 7-5 when the bell rang for full time.

This gives Oshawa a stranglehold on group honors, as with six wins and one loss, they have only one more game to play, that at home with Ginger Edger's Bowmanville crew on Friday evening, Feb. ruary 5th.

NEW YORK WANTS MEETING OF LEAGUE

To Consider Case of Eddie Rodden—Charges Discrimination.

NEW YORK, Jan. 29 (Canadian Press).—Efforts are to be made to have a special meeting of the National Hockey League summoned to review the impending rift in professional hockey circles over the refusal of the Western Canada League to waive on Eddie Rodden, Eveleth, Minn., amateur star, after he had agreed upon terms with the New York club of the N.H.L. An official of the Madison club said: "It looks as if an effort were being made to discriminate aganst the United States teams."

ANDERSON TAKES WADDELL TROPHY

Play-off Between Peterborough Rinks Decided Last Night—13 to 3.

J. W. Anderson stepped out winner of the Waddell trophy last night, after coming through a hectic series. It was a wonderful finish to the best bonspiel that the Peterboro club has staged. For once the weatherman behaved in a manner that was satisfactory to the curlers. The scores were as follows:

First Round.

Bowes vs. Best. Defaulted to Best.
Bacon vs. Grant. Defaulted to Grant

Sedgwick	10	Hill	9
Anderson	13	Taylor	3
Downey	4	Kay	8
Medd	11	Rye	8
Seymour	8	Chenhall	7

Widdess vs. Connal. Defaulted to Connal.

Second Round.

Best	13	Bacon	9
Sedgwick	5	Anderson	7
Kay	13	Medd	11
Seymour	6	Connal	12

Semi-Finals.

Best	8	Anderson	12
Kay	10	Connal	8

Final.

H. Martin	L. Ackford
T. McArthur	W. Montgomery
J. Skinner	A. Kay
J. W. Anderson	W. J. Oke
Skip 13	Skip 3

W. J. Oke skipped for A. Kay in the finals.

CURLING

Curling Games—C
Played on January 29th at Campbellford:

G. Richardson	A. G. Morgan
W. Andrews	J. Sanders
Jas. Gay	J. I. Adams
H. Denike	J. P. Archer
Skip 10	Skip 5
A. G. Watson	C. Stephens
C. S. Gillespie	R. Bell
A. G. Thompson	G. O. Sullivan
R. Dunk	A. J. Meyers
Skip 14	Skip 10
R. W. Rider	L. Reynolds
C. A. Wilson	A. McCall
M. West	J. Poulton
G. Haig	A. L. Reindeau
Skip 12	Skip 9
E. Thomas	R. O. Conner
C. McGuire	C. Calver
M. Gurry	W. Wiggins
F. J. Smith	D. E. Tait
Skip 10	Skip 11

Curling Scores—C
CAMPBELLFORD, Jan. 30—Campbellford won District Cup at Belleville. Games played:

Colborne:		Cobourg:	
Byrne	14	Troop	14
Brown	12	Burns	18
Campbellford:		**Belleville:**	
S.J. Moore	22	P. Pitney	18
R.H. Cole	15	A. Backus	18
	37		36
Campbellford:		**Cobourg:**	
S.J. Moore	25	Burns	7
R.H. Cole	17	Troop	15
	42		22

HELPFUL HINTS by GOLFING STARS

(BY SPECIAL ARRANGEMENT WITH GOLFERS MAGAZINE)

WM. MEHLORN—VALUE OF OVERSPIN PUTT.

The long, straight drive is of great importance and the shot to the green is still more important, but remember about 50 per cent of your shots are with the putter, so the putt is the most important shot in the bag. A good putter is a hard man to beat, as he is always trying.

A putt missed is a shot lost—you cannot redeem it. How many times have you seen a player flub his drive on a par four hole and then mess up his second shot and play chip shot to about eight feet from the flag and still make his four by holing the putt? Again the same player plays two perfect shots to the green and never takes over two putts. You can't beat him—that is all there is to it. All championships are won and lost around the hole.

To stab putts is bad practice on any kind of a green, especially on with an overspin is always easier toslow or rough greens. A putt hit control. On a rough green the putt with an overspin will keep its line better.

(Copyright, 1925)

NARROW ESCAPE FROM EXPLOSION

Fire in Paint Shops Drove Out Three Men Who Owned Shop.

DAMAGE $22,500.

TORONTO, Jan. 30 (Canadian Press).—An explosion that followed a fire yesterday afternoon in a store in Danforth Avenue did damage of $22,500 to the stock and building.

Three brothers: Roland, Gordon and Richard Bell, who conduct a wholesale paint and wall-paper business at the place, had a narrow escape in getting out of the building.

A cigarette dropped in a paint pail is thought to have started the fire.

The NUT Cracker

By JOE WILLIAMS

The French are a very emotional people .....Perhaps this explains why Carpentier is always kissing the carpet.

* * *

She promised to love, honor and obey ....But she didn't say who or how many.

* * *

Jibbering about prohibition, Mr. O'Goofty thinks the first six years are the wettest.

* * *

Four out of every five have it. .....Either on the hip or in the cellar.

* * *

He's all wool and a yard wide, from the neck up .....Or haven't you seen Mr. Podubbny, the Russian wrestler?

* * *

Battlin Boatz missed a right-hand swing but brought it back and knocked his man twisting....."Atta kid, Bloatie," warmed his handler "always put a return addre.s on them punches."

* * *

The Nobel Peace Prize for 1924-25-26 belong to Jack Dempsey, who has done more to further pacifism in America than any other fighter that ever nibbled an onion.

* * *

"Aw give the boys a round to get warmed up."

"A round! Them tomatoes need a furnace."

* * *

The mystery of why Peggy Joyce has not been divorced this month is explained by the fact that she is not married at the present time, or something of the sort.

* * *

Maybe Napoleon wasn't really a poser .....Maybe he stood that way all the time because he needed a safety pin.

MEIGHEN'S VIEWS ON UNEMPLOYMENT

Letter to Woodsworth Read By Labor Member in House.

OTTAWA, Jan. 30. — (Canadian Press). — The views of the Right Hon. Arthur Meighen, Opposition leader, on unemployment relief and old-age pensions, were outlined in a letter to J. S. Woodsworth, Labor member for Winnipeg North Centre, read during his speech on the address in the House of Commons yesterday.

"The thing to do for the unemployed is to get them work. Certainly, if after all efforts are made, there should occur, owing to special circumstances, such a volume of unemployment at a particular place as could not be taken care of locally, then the Federal Government should help," the letter continues. "We did so in the past and would be prepared, in similar circumstances, to do so again."

Mr. Meighen states in the letter that before taking action on old-age pensions, he would "consult most carefully and in the spirit of utmost sympathy with Labor representatives and those most interested in Labor questions."

MAY BE POSTPONED.

No Arrangement For Disarmament Conference Has Been Made.

GENEVA, Jan. 30 (Canadian Press).—Officials of the League of Nations said to-day it was probable a preliminary meeting to arrange for the convocation of an international disarmament conference would be postponed two or three months to await the entrance of Germany into the League and settlement of the Russo-Swiss negotiations, although no decision has yet been made.

WORTH IN SPORT KNOWING

** In the 1913 world series **
** the Giants only won one **
** game out of five played with **
** the Athletics. **
** That contest went 10 in- **
** nings, the score being 3-0. It **
** was the lone shutout of the **
** second game, putting the **
** McGraw's back in the run- **
** ning, momentarily. **
** That white-wash, by the **
** way, was the first dished out **
** in a world series game since **
** Pittsburg handed Detroit an **
** 8 to 0 defeat in the final **
** brush of the 1909 get-to- **
** gether. **

* Indians of Venezuela use the seed of a wild weed as a substitute for coffee.

J. HARRY JENKINS, AS JOSEPH LAURANCE, IN "THE GORILLA," AT THE GRAND, SATURAY, FEBRUARY 6TH.

GRAND OPERA HOUSE 1 NIGHT SAT. FEB; 6th

Seats on Sale Thursday, Feb. 4th

PRICES—Orchestra, $1.50, $2; Balcony, 75c, $1, $1.50

The Same Company That Played 2 Week at the Royal Alexandra Theatre, Toronto

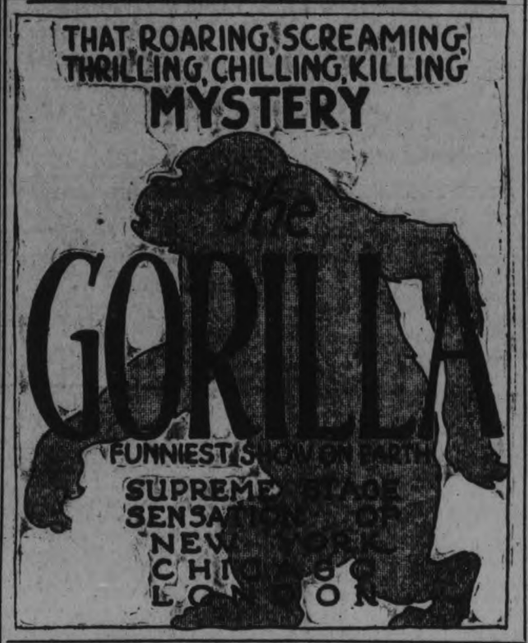

Theatre

AT THE REGENT

PETER KYNE STORY NOW IN FILM FORM

"Never the Twain Shall Meet" Promises Fine Picture Fare.

"Never the Twain Shall Meet," Peter B. Kyne's enchanting story of the South Sea Islands, will be shown at the Regent Theatre for 3 days, beginning Monday, according to an announcement made by the management yesterday.

Perhaps never in the history of moving pictures has three been a story filmed against such gorgeously beautiful backgrounds as those which appear in "Never the Twain Shall Meet." Filled with all the magic and romance associated with life in the South Seas, this photoplay sounds an entirely new note in the literature and drama of motion pictures.

In the role of Tamea, the half-caste Island princess, Anita Stewart appears in a characterization thoroughly suited to her enchanting personality—a portrayal which calls for many phases of dramatic intensity, varied with comedy situations. Bert Lytell plays opposite Miss Stewart in the role of Dan Pritchard.

AT THE GRAND

Ralph Spence, who wrote the burlesque on mystery plays called "The Gorilla" is not unknown to the theatre. He has written for many years scenarios and titles for pictures and in odd times figured out comedy scenes for various revues including four or five of the Zeigfeld Follies series. Thus when he sat down to write his first long play, Mr. Spence had the mechanics of the craftsman at hand. But he had a new slant on the theatre, and thus was enabled, in "The Gorilla," to provide that always needful element of surprise in his play. The surprise was not in the mystery which was the usual chilling, thrilling brand, but it was in the fact that he gave the mystery made it seem real, then turned the laugh on it. While it may seem drawing the long bow to call "The Gorilla" the funiest show on earth, as the producers do, at the same time those who have seen the play were never able to count the laughs as they did not have time to get their breath. Donald Gallaher and James W. Elliott will present "The Gorilla" at the Grand Opera House, Saturday, February 6.

AT THE CAPITOL

MONSTER SETTINGS IN 'THE WANDERER'

Paramount Super-special Also Boasts Thousands of Actors In Big Scenes.

The largest motion picture set ever constructed and the greatest number of persons ever used for one scene in an American made motion picture are two of the outstanding features of "The Wanderer," famous Biblical spectacle, which Raoul Walsh directed for Paramount, and which opens a three days' run at the Capitol on Monday.

The scene, which is that of an un-named Biblical city, was built in the foot-hills of Santa Monica, California, and covers many hundred acres of grounds. More than two hundred carpenters and scores of technical assistants were at work for more than three weeks constructing the hundred massive buildings and walls for the set.

For the scene depicting the destruction of the city by earthquake and fire, thousands of actors were used as well as hundreds of lions, tigers, elephants and camels.

"The Wanderer," according to critics, is the most titanic film effort of the season. More than two years were spent preparing for the production, and four months were required for the actual filming. Many thousands of costumes were prepared, occupying the time of one hundred seamstresses for almost a month. Two crews of men, laboring day and night, worked for weeks constructing the huge interior sets within the studio. A score of jewelry craftsmen were engaged to construct three thousand rings, bracelets and arm bands as were used in the days before Christ.

The cast of "The Wanderer" includes the most distinguished acting talent in the motion picture industry. Among the featured players are listed such names as Ernest Torrence, William Collier, Jr., Wallace Beery, Tyrone Power, Greta Nissen and Kathlyn Williams. Other players in the spectacle include Kathryn Hill, George Rigas, Holmes Herbert, Snitz Edwards, Lionel Brahm, Sojin and Duke Kahanamoku.

A hand-operated tool has been invented for cutting glass tubes without breaking.

When Travelling, Carry DOMINION EXPRESS TRAVELLERS' CHEQUES Good the World Over

YOUR SIGNATURE IDENTIFIES YOU. THEY PROTECT YOU AGAINST LOSS

Regent NOW PLAYING

BUCK JONES in "THE DESERT'S PRICE"

Playing Monday

A POPULAR LECTURE

Among The Cannibals of Upper Congo

By

Dr. Gabriel ReidMaguire

F.R.G.S., of Montreal

ST. PAUL'S CHURCH

Tuesday Evening

February 2nd. At 8 p.m.

Under Auspices of Ladies Aid.

Tickets - 35c each

Simple Jography

A weekly lesson about the earth: why it whirls and what it wears.

By WILLIAM SILLY

Lesson 3.

THE EARTH'S PRODUCTS.

What use is the earth?

No one knows.

The theory advanced by other jographers and economists that it as made to supply the wants of man as been exploded. Is not a man part f the earth?

Another theory is that i doesn't matter what it was made for, it's a good hing anyway. The followers of this heory are called real estate men, and hey grab as much of the earth as they an.

A REAL ESTATE DEALER.

Questions for the Student:

1. Tell the comparative value of real state in Peterborough and Amsterdam 1820.

2. Where did the first real estate dealer get his land?

COUNTY COUNCIL CONCLUDES WORK

By-laws Passed in Closing Hours of January Session To-day.

County Council adjourned this morning, the final meeting of the session being devoted almost entirely to the reading of reports of Standing Committees and the passing of by-laws to confirm them. By-laws were also passed to sanction the borrowing of $80,000 for current expenditure, to provide for the borrowing of $90,000 for highway improvement, $10,000 for bridge construction and also one apportioning the expenditures in the various departments.

A communication from the Inspector of Legal Offices, I. A. Humphries, was read, in which reference was made to a letter which had been received from Crown Attorney Hatton, K.C., who had written to discover whether or not provision had been made to allot him office space in the proposed addition to the county buildings. No action was taken in regard to the matter, E. A. Peck, M.P., stating that space had been available for him for some time, but the Crown Attorney had not been satisfied with the quarters which had been assigned him.

A motion was proposed to increase the salary of the caretaker, F. Mahood, by $50; an amendment to allow a guaranteed bonus of $100 carried.

On motion a committee, composed of the Warden, the chairman of the Roads and Bridges Committee, J. Hawthorne, M. P. Coughlin, W. H. Montgomery, J. Scott and M. E. Smithson was appointed to look after the Belmont Street bridge of Norwood and the Carveth Bridge, Douro.

C. W. LEAGUE.

Annual Reports Presented By Officers at Lyceum. Meeting.

A meeting of the Catholic Women's League, with a good attendance, was held in the assembly hall of St. Alphonsus' Lyceum last evening. Annual reports were given by the president, Mrs. C. J. Snider; the secretary, Mrs. F. A. Hodgson, who also gave the financial report of Mrs. E. H. Hickey, the treasurer; Mrs. Jno. Coughlin, for relief work; Mrs. Jno. Lynch, for the sewing committee; Mrs. E. G. Hiland, who read the report of Mrs. A. MacPherson, convenor of the Hospital sewing committee; Miss Agnes Grant, giving Mrs. Grant's report of extension work, and Mrs. B. Law, who reported for the Christian Mothers' Confraternity.

An excellent year's work was reported on by the various ladies, with over one thousand dollars collected in various ways by the league.

His Lordship Bishop O'Brien, was present, and addressed the ladies briefly.

A nominating committee was appointed to draw up a slate of officers and present same at the next meeting. The ladies on this committee are Mrs. J. P. Finn, Mrs. G. H. Giroux, and Mrs. M. Henry.

14 HOUSES BURNED.

Ten Families Forced to the Street in Montreal To-day.

MONTREAL, Jan. 30 (Canadian Press).—Ten families were forced to the streets and lost most of their personal property when fire swept through and practically destroyed fourteen dwellings, second - hand stores and restaurants at the corner of Craig and Cadieux Streets this morning. In their wake the flames left an approximate damage of $16,000 after raging for six hours, and demanding the concentrated efforts of District Chief Drolan and his men to prevent surrounding dwellings from the same fate.

Of the important lemon producing countries, Italy raises about 13,000,000 boxes annually and the United States 7,000,000 boxes.

H.P. SAUCE

Excellent with ham and bacon.

ALBERTA COAL

The U.F.O. Club will have a car of Alberta Coal arrive in 10 or 12 days.

Phone 831-R.-3

and secure a supply.

GOOD OPENING AS DISTRICT AGENT

For the County of Peterboro; liberal contract to right man, must be a producer; experienced man preferred but not necessary.

See Mr. A. J. McClellan, Branch Manager, The Excelsior Life Insurance Co., 181 Charlotte Street. 2d-26-138

Specials For February

Tobacco Pouches, Wallet Styles..... 15c

Pipes, in Real Leather Cases, A-W-C- Special. Reg. $3.50 to clear.... $1.50

Each Pipe Guaranteed.

Riverside Cigar Store

P. GOSSELIN

HUNTER AND QUEEN ST.

Phone 2355

For Your Aching Head

Take one ZUTOO TABLET and in 20 minutes, the pain is gone and you feel fine.

ZUTOO will stop any Headache, Sick, Nervous, Dyspeptic or Monthly—in 20 minutes by the clock. 25c at dealers.

FARMERS AND DEALERS

We are open to purchase a few thousand tons of good Wheat and Rye Straw for immediate delivery. See or write

H. R. CORY & CO.

TRENTON, ONT.

3d-28-173.

LOCALS

DR. T. P. McCULLOUGH

Eye, Ear, Nose and Throat Specialists, 166 Brock St. Phone 36W

PIANO SNAP

First class Upright Piano, in mahogany case, at a bargain. E. V. Warne's, 325 George street. 'Phone 1238.

2d-26-162.

RADIO.

Radio receivers built and repaired by expert. Ten years' experience. Work guaranteed. — Roy White, 444 Mark. 'Phone 1165-M.

8d-6,9,13,16,20,23,27,30-4971

O.T.A. WOOD—OUR SPECIALTY

"Dry" wood, hard and soft. Delivered in any quantity; cut any length. Quantity, Quality, Service, par. SANITARY ICE SUPPLY. 'Phone 147. Reg. H. Turner, Prop. dtf.

EUCHRE PARTY.

On Monday evening at St. Alphonsus Lyceum, Simcoe street, at 8.30 sharp. Lunch and eight good prizes. Everybody welcome. 2d27 168

NOTICE.

Leonard J. Clancy and Sons will resume their milk route, starting on Monday, Feb. 1st. By order of the Board of Health. Leonard Clancy. 3d28 271

NOTICE.

The regular monthly meeting of the Women's Liberal Association will be held on Monday evening, Feb. 1st at 8 p.m. in Mr. Gordon's office. 1d-26-169.

RADIO SERVICE.

Sets built, altered and repaired. Have your old set brought up to date by replacing your old condensers with straight line frequency type and separate the stations. All types of tubes tested. 201 and 199 tubes rejuvenated. Burgess Batteries. If you have any radio trouble Phone 2661J —James McGrath, 141 Hazlett Street. 8d30 3 6 10 13 17 20 24-163

DO YOU NEED AN ACCOUNTANT?

If you want your books audited or adjusted; if not satisfied with your book-keeping system; if you want your income tax return prepared for this or other years, or want some dispute adjusted.—H. K. Middleton. 'Phone 1353. Office, 202 Charlotte Street. dtf

DR. KENNEDY'S MANGE TREATMENT

For Clyde itch on horses. For sale at leading druggists, or sent postpaid for $2.00. M. P. Kennedy, V.S., Lakefield. 12d-t.t.s.-38.

NOTICE.

I expect Alberta coal in about two weeks, so leave your order now and get it off cars.

Coke	$16.00
Kentucky Egg	12.00
Red Jacket Coal	10.00
Canell Coal	15.00

Also hard and soft wood. J. E. A. Fitzgerald, 'phone 111.

REAL BARGAIN.

Large size Phonograph and 50 brand new records for $79.50, if sold Saturday. E. V. Warne, 325 George street. 2d-26-161

AUTO AND CARRIAGE TOPS

Re-covered, lined and all repairs done promptly and well. Call early and save daylight. Rear of 464 George Street, just north of Windsor Hotel.—G. R. McCrea.

13d-8,11,13,15,18,20,22,25,27,29,1,3,5 3894

J. LEWIS HARRISON, A.T.C.L.

(Associate Trinity College, London) (Organist and Choirmaster.) Teacher of Pianoforte and Organ; Harmony, Counterpoint, Fugue and all Theoretical Subjects.

Pupils prepared for all examinations. For terms apply to 199 Reid Street, Peterboro; Phone 483W.. 26d 50 148

SIMPLY GRAND — TAYLOR'S PERFECT SKATE GRINDING.

Saws filed and set, cutlery grinding, clippers sharpened, umbrellas repaired and re-covered. Over 40 years' practical experience. — Wm. Taylor, The Sheffield Cutler, 219 Hunter Street West. t-t-s

FOR STUBBORN COUGHS

Colds, bronchitis and all throat and lung trouble, take Parke's Cough Balsam, a healing, soothing remedy that relieves the irritation by eliminating the cause; 50 cents per bottle. Bond's Drug Store, George and Hunter Sts.

BROADWAY SCHOOL OF DANCING

Learn to dance correctly. All Latest Dances—Charleston, Butterfly, Cantor, Fox Trots, and Waltz. Phone M. Perry, 613. "Dancing Taught in Three Lessons." 3d, 28, 171

CARD OF THANKS

Mr. and Mrs. Schwerdt wish to thank the nurses of Nicholls Hospital also the attending doctors for kindness shown to Mr. Schwerdt during his recent illness; also friends and neighbors who came to see him and brought fruit.

GENEROUS DONATIONS

The Big Sisterhood wish to acknowledge the hearty response which has been made by the public at large to the recent appeal inserted in The Examiner for supplies for their work among the needy of the city. Generous donations have been made to the work and many people made happy and comfortable. Further supplies will be of use at all times. Among the special donations are the following:

Madame Merriam, $5; C. Huffman, $;3 A Friend, $2; Mrs. Robt. Neill, a new mattress; A Friend, load of wood; Friends, new flannelette sheets and blankets; G. A. Gillespie, two beds, complete.

Platinum Setting

If the claws of your Diamond Ring are very thin or worn off, you should have them repaired by putting on new platium claws or we could put your diamond in the new basket setting.

Have your diamonds examined to see if they are secure.

New platinum claws or a new setting, priced from $3.50 to $10.00.

Warne Bros.

349 GEORGE STREET

DIAMOND HALL

Phone 880.

SHOOTING GALLERY.

The boys' competition for the rifle will close Feb. 6, and the shoot-off will be Saturday, Feb. 6. The men's prizes will end on Feb. 6, and the shoot-off will be at ten o'clock Saturday night. 1d-26-180.

ARE YOU SUPERSTITIOUS?

If you are—even if you aren't—come and see 'Friday, the Thirteenth'—a one-act comedy to be presented on Wednesday evening next, February 3rd, at St. Alphonsus 'Lyceum, by a cast of clever local players. 'Friday, the Thirteenth" was written by Miss Kathleen McCarthy of "The Examiner" staff, who wrote several other one-act plays, including "Melange," Dumb Dora,' and "The Right Word.' 1d26 179

OBITUARY.

CHARLOTTE MARY LOTTA MOWAT.

Charlotte Mary Lotta Mowat, youngest daughter of George Mowat and the late Catherine McDermott, died at the family residence at 507 Homewood Avenue this morning.

The funeral will be held on Monday afternoon at 2.30 to Little Lake Cemetery.

She leaves to mourn her loss her father, two brothers, Thomas of Oswego, N.Y., and James G. of Seattle, Wash.; two sisters, Miss Fannie, at home, and Mrs. B. W. McClennan, of this city, and two aunts, Misses Hattie and Jessie Mowat, who have lived with the family since the death of Mrs. Mowat.

LEWIS KEMPT.

The funeral of the late Lewis Kempt took place to-day at two o'clock from Comstock's funeral parlors. He leaves to mourn his loss his mother, Mrs. Michaels, Peterboro; father, William Sanders, Lindsay; brother, William Sanders; two sisters, Maud of Orillia and Louisa of Peterboro.

The funeral was held under the ausnices of L.O.L. 457, with Rev. G. J. Bousfield officiating.

PROTEST TO BRITAIN.

Motoring Organizations in States to Unite Against Rubber Cost.

WASHINGTON, Jan. 30 (Canadian Press).—Twenty-six motoring organizations in Europe were invited to-day by the American Automobile Association to join in an international protest to the British Government against the cost of crude rubber.

The letter said the automobile association of Great Britain already had promised co-operation.

NEW GAS RATES.

The Hydro-Electric Power Commission of Ontario is pleased to announce a new schedule of gas rates for Peterborough.

The following rates will go into effect on February 1, 1926:

Class (A) Consumers—Using up to 3000 cu. ft. per month, $2.15 gross per 1000 cu. ft. per month.

Class (B) Consumers—Using over 3000 cu. ft. per month and less than 10,000 cu. ft. per month—

$2.15 gross per 1000 cu. ft. per month for first 3000 c. ft. per month used—

Plus

$2.05 gross per 1000 cu. ft. per month for all additional consumption.

Class (C) Consumers—Using over 10,000 cu. ft. per month and less than 50,000 cu. ft. per month—

$2.05 gross per 1000 cu. ft. per month for the first 10,000 cu. ft. per month used,

Plus

$1.95 gross per 1000 cu. ft. per month for all additional consumption.

Class (D) Consumers—Using over 50,000 cu. ft .per month.

$1.95 gross per 1000 cu. ft. per month for the first 50,000 cu. ft. per month used,

Plus

$1.65 gross per 1000 cu. ft. per month for all additional consumption

The present discount of 25c per 1000 cu. ft. will remain in effect.

HYDRO-ELECTRIC POWER COMMISSION OF ONTARIO. (advt.)

COUNTIES SPEND MUCH ON ROADS

Budget For Highways This Year Amounts to $90,000.

HALF FROM PROVINCE.

(By a Staff Reporter).

COBOURG, Jan. 30.—The united counties will spend $90,000 on county highways this year, the recommendation of the finance committee to that effect having been adopted at the closing session of the Counties Council on Friday morning, the report being presented by the chairman, Reeve Wood of Millbrook. Last year the expenditure for this purpose was $100,000. Of the $90,000, the counties will receive back from the Department $45,000.

Last year the counties' share of the amount expended on Provincial highways was something over $97,000, and this year it will be nearly $110,000, according to the estimates received from the Government. The total road expenditure, county and Provincial, will this year be practically the same as that paid out in 1925.

Annual Grants.

The finance committee recommended the payment of the following grants: $750 to each of the three hospitals in the counties; $350 a month to the Children's Shelter at Port Hope; $200 to the Institute for the Blind; $50 to the Sick Children's Hospital at Toronto. No grant was made to the hospital at Muskoka.

Reeves Baker of Darlington and Grills of Seymour moved that the $47,000 rebate which the counties will receive for county road expenditure last year be placed in a separate highway account instead of being credited to the general fund. Reeve Holdaway of Port Hope and Deputy-Reeve Palliser of Campbellford offered an amendment that the matter be deferred until the June session, as recommended by the committee, and this was carried.

On this question there is a wide difference of opinion between the rural and urban representatives, the former favoring the change in the system of bookkeeping as recommended by the Department of Highways, and the latter just as firmly supporting the system of accounting now in use.

Other Reports Adopted.

The reports of the school and county property committees were adopted without amendment, and the council adjourned, subject to the call of the Warden, after the by-laws, introduced at the Thursday session, had been given their third reading.

A Point of Law.

Clerk MacLachlan made a statement after adjournment, which should interest municipal councils everywhere. The Colonel says that it has been settled in court that no by-law is legal unless sealed at the time it is signed, and that no other business must intervene.

Notifying Members.

Reeve Holdaway of Port Hope brought up the point that the Clerk should notify all members as to the date of even the statutory meetings of the Council, as some of the Reeves and Deputies in the rural districts had no means of keeping track of these dates. This brought from Reeve Baker of Darlington a hot rejoinder, that the residents in the country went to church, read the newspapers, had telephones in their homes, and were in every way as intelligent as the town people.

Warden McCubbin said there was no excuse for any member not knowing the dates which were set by statute, as each Reeve and Deputy first attended the statutory meeting of his own township council.

Some of the members declared that the candidates for the wardenship would not fail to keep the Reeves and Deputies posted as to the date when their public services would be required at Cobourg.

Clerk MacNachtan said he was perfectly willing to notify the members of the date of the opening session, but that some of the township clerks did not send him certificates of the election of their Reeves and Deputies until a day or two before the January gathering at Cobourg, when it was too late for the Clerk to send out notices.

Banquet For Warden.

Residents of Percy Township, the constituency of the new Warden, will entertain Mr. McCubbin at a banquet to be held in the Leonard House, Warkworth, on Tuesday evening.

AROUND THE CITY.

Bank clearings for January amounted to $3,055,868.

BORN

ADAMS — At Nicholls' Hospital, January 27th, to Mr. and Mrs. Gordon Adams, a daughter.

IN MEMORIAM.

LONG.—In loving memory of our dear mother, who passed away, Toronto, Jan. 31st, 1924:

"Ever Remembered by 'The Family'."

AIRPLANE DROPS FOOD TO SHIPS

Marooned Men Had Been Without Supplies For 36 Hours.

CAUGHT IN ICE.

MUSKEGON, Mich., January 30. Canadian Press. — A transport airplane from Selfridge Field, piloted by Lieutenant Luther S. Smith, made three trips yesterday over the ice-fields in Lake Michigan, and dropped food and coal to five men on the fishing tugs Helen N. and Indian, which since Wednesday afternoon, have been marooned by the ice floes. The marooned fishermen had been without food for about 36 hours.

GUNS THREATEN SHIPS AT NIGHT

Chinese Troops Refuse To Allow Vessels Into Port in Dark.

TIENTSIN, China, January 30. — Canadian Press. — Chinese troops, defying the Boxer protocol, have mounted guns on the Taku forts and threaten to fire on any steamers entering the river after dark.

As a result pilots are not proceeding outside the bar to meet steamers arriving by night tide. Tientsin is now cut off by rail from Pukow and Shanhaikwan, and Peking is cut off from Hankow. If river communication remains interrupted during the night, communication with the south will become precarious.

ANNUAL MEETING HORTICULTURISTS

Peterborough Society Will Hold Regular Meeting on Monday.

The annual meeting of the Peterboro Horticultural Society will be held in the Chamber of Commerce rooms on Monday, February 1st, 1926, at 8 p.m.

The report of the activities of the society for the year will be presented and also the election of the directors to fill the vacancies of those retiring will take place.

A general invitation is extended to all citizens to be present and also an opportunity to bring in for inspection that evening all sick house plants as competent men will be present to prescribe the necessary treatment.

Jos. Grierson will read a paper on Perennials and Perennial Borders and will lead a discussion on the same.

This promises to be one of the most interesting meetings the society has had and a large attendance is looked for.

COMING!

ALBERTA COAL

We have a quantity on the way and will book orders now for delivery as soon as it arrives.

COKE SOLVAY AND OTO-Nut, stove, range, per ton $16

WOOD Best hard and mixed, cut and split to order at lowest current prices.

Peterboro Fuel and Transfer Co.

KELLY BROS.

Phone 270 & 362 - 134 Aylmer St.

IT NEVER DIES

One of our Monuments, made of enduring granite, will last for ages. Hundreds of years from now it will still be standing as a memorial to your loved ones; perhaps to you and to us. All of us like to be remembered after we are gone. Have you thought of a Monument to your dead?

ALLAN BROS.

Limdon: Monumental Works, 11 Cambridge St. N., Lindsay. Next Fire Hall. 'Phone 3843.

REPEAT PERFORMANCE

Owing to the success on Friday, January 29th "A GAY DECEIVER" will again be produced By the Keo Club of George Street United Church on Monday, February 1st, at 8.15

Admission—Adults, 25c; Children, 15c. Come!

ITALIAN STUDENTS PROTEST AGITATION

Burn Foreign Papers Because of German Propaganda in Adige.

ROME, January 30. Canadian Press. — Rome was the scene yesterday of anti-foreign demonstrations by several hundred university students, who made bonfires of German, English, Hungarian and other foreign newspapers, in front of the German embassy, and Premier Mussolin's office in the Chigi Palace yesterday morning and were prevented from further disorders only by vigorous government intervention.

The protests were aimed against alleged anti-talian agitation by the Germans in the Upper Adige territory, ceded to Italy after the world war.

POISON KILLS FIVE.

Father and Four Children Found Dead—Mother and One Child Ill.

Cleveland, Ohio, Jan. 30. — Canadian Press. — Five members of the family of Arthur Fulvi, aged 33, including the father and four children, victims of poison were found dead in their home here yesterday evening. Two other members of the family, the mother and Gino Fulvi, aged 4, were taken to a hospital in a serious condition.

IF IT WERE ONLY YOUR EYE

That are affected when they are abnormal it would be bad enough. But in every case where there is an error of vision there is some result of it noticed elsewhere. There is no telling how or where it may affect a person. But it is sure to affect him somewhere to some extent. So it would seem to be extremely desirable to learn how you are equipped for seeing. If interested, call for the desired information.

A. A. FOWLER, Phm.B.

EYESIGHT SPECIALIST

R. McLeod has a drug store in the same place—373 George St.

Phone Johnny-an-the-Spot for Fuel—703

Pocahontas Coal - $14

Kentucky Hard - $12

They'll give you satisfaction.

WOOD

Plenty of it—hard and mixed—cord or slab—cut to your order.

HODGSON BROS

Dalhousie and Bethune

Concrete Work — Excavating

WM. H. LYTLE

SPECIAL CONTRACTOR

Construction — Destruction

Heavy Machinery Moving

Safes Smoke Stacks Boilers Etc.

or any Industrial Work

Radio Aerials Erected

461 GILMOUR - PHONE 830w

Prompt Service

Personal Supervision

-3mths-m-w-s

THE JEAN RIDDICK YARN SHOP

shows an unusually large stock of Yarns, Hosiery, Underwear, Etc. Come and see us and save money.

WE SELL FOR LESS!

CITY TAXI 25c

UP-TO-DATE HEATED CARS

SERVICE DE LUXE

DAY OR NIGHT

'PHONE 2240

Brydon Weese, Manager

26d-36-3951

N. D. FOOTE, D.S.C.

GRADUATE CHIROPODIST

All manner foot trouble successfully treated, 107 Barrie Bldg., Phone 1730W for Appointment.

CHIROPRACTOR

M. C. GOODWIN

DC. Ph. C.

Palmer Graduate

108 Barrie Building.

Lady Attendant Phone 631

Hours 10-12 a.m., 2-4 and 7-8 p.m.

Office closed Tuesday evening, also Thursday afternoon and evening

ALEXANDER & HALL

ELECTRICIANS

When you have Electrical work to do, Call

P. Alexander, Phone 1755J.

W. Gordon Hall, Phone 1483w.

FOR BETTER CAKES

PIES AND PASTRY

PHONE 427

Pies, nast'd .20c Cookies, doz., 20c Layer Cakes 25c Drop Cakes, 25c Jelly Rolls, 20c Choc. Eclairs 40c or at your Grocer. City wide del. S. FERGUSON, Corner Aylmer and McDonnel Streets

Dr. T. W. H. YOUNG

Physcian and Surgeon

Graduate of London, Edinburgh and Glasgow

Office Hours: 8-10; 2-4; 6-8

305 Stewart St. - Phone 347

Phone 1838

For Clancy's TAXI

Make a note of our number—not in telephone book.

t.t.s.

FEATHERS

Feather Mattresses or Down Comforters Made From Your Own Feathers.

Drop a card to DOMINION FEATHER MATTRESS CO., 374½ WATER ST., PETERBORO

Our Agent will call. Highest Price Paid for Feathers.

12d, MWS, 39

WE SERVE POLITELY AND IN A MODERN MANNER

BELLEGHEM'S FUNERAL SERVICE PHONE 85

AMBULANCE

S

TELL YOUR GROCER

YOU MUST HAVE STOCK'S BREAD

Because

WE KEEP THE QUALITY UP

If He Does Not Sell It

TELEPHONE 630

STOCK'S BREAD

LIMITED

FEBRUARY

"THE WANDERER"
CAPITOL—TODAY

The Evening Examiner

PROBABILITIES.
Fresh northerly and north-easterly winds, with light snow.
Tuesday—Northerly winds, partly cloudy and moderately cold; snow flurries.

VOL. LVII., No. 26 PETERBOROUGH, MONDAY, FEBRUARY 1, 1926 PRICE THREE CENTS

COBALT STORES GUTTED BY FIRE EARLY SUNDAY

Hunter Block Burned to the Ground in Disastrous Blaze.

DAMAGE $125,000.

Origin of Fire is Unknown—Some People Slightly Hurt.

COBALT, Feb. 1. — (Canadian Press).—The most disastrous fire in Cobalt in the past fifteen years swept the Hunter block level with the ground at an early hour Sunday morning and completely destroyed a number of stores extending northward as far as the former store of Pipe and Presley.

The origin of the fire is unknown. The structure contained a number of stores on the ground floor, a number of offices on the second floor, and a large number of roomers and tenants on the floors above. The loss is estimated at $125,000. J. J. Anderson received minor bruises when he made his escape down a canvas fire escape on which he forgot to apply the brakes. Tom Peters, caretaker of the Hunter block, received severe burns about the face.

ENDS MYSTERY OF DUKE'S DEATH

Ural Soviet President Writes of End of Grand Duke Michael.

KILLED BY WORKMEN.

MOSCOW, Feb. 1.— (Canadian Press.)— What purports to be the first actual authentic account of the fate of Grand Duke Michael Alexandrovich, who was Emperor of Russia for a few hours after his brother Nicholas abdicated, in March, 1917, and whose disappearance five weeks before the execution of the Romanoffs, in July, 1918, has always remained a profound mystery, appeared yesterday in a book entitled "Last Days of the Romanoffs."

The book was written by P. M. Bikov, who was president of the Ural Soviet in Ekatrinburg at the time the Romanoffs were killed. The author relates how a group of five men, whom he describes as "workers in a Ural iron foundry," arming themselves with false Cheka credentials, forcibly seized Michael at a hotel in Perm, where he had been detained by the Bolsheviks, with his English secretary, N. Johnson. Taking the Grand Duke to a lonely part of the adjacent woods on the night of July 12, 1918, they killed him.

LESS EMPLOYMENT

Considerable Seasonable Curtailment—Not as Much as Usual.

OTTAWA, Feb. 1.—(Canadian Press).—Employment at the beginning of January, 1926, showed considerable seasonal curtailment. Losses, however, were the smallest registered at that time in any year since the record was begun early in 1920. The index number, according to the report just issued by the Dominion Bureau of Statistics, stood at 89.6 on January 1st last, as compared with 95.3 on December 1st, 1925, and with 83.9 on January 1st, 1925. The 5,708 firms whose returns were tabulated reported 733,175 employees, or practically six per cent. less than in the preceding month. All industries, with exception of coal mining, showed contraction. Manufacturing Provinces of Quebec and Ontario reported largest contractions.

SHIELD YOUR EYES FROM DANGER

Guard against the dangerous "ultra-violet" rays in light which strain one's eyes, by using Crooke's Lenses. The tint is all but invisible and adds to the comfort of wearing glasses. To those whose eyes are sensitive to light, Crookes' Lenses are the best. See W. H. Lacey, Optometrist, 400 George Street, Phone 1160.

A MEETING OF THE PETERBORO HUMANE SOCIETY WILL BE HELD IN THE CHAMBER OF COMMERCE TUESDAY EVENING, FEB. 2ND, AT EIGHT O'CLOCK. THOSE WHO ARE INTERESTED IN THE WORK ARE URGENTLY REQUESTED TO ATTEND AND BRING OTHERS WITH THEM. MRS. J. S. CHANDLER, SEC. 2d27 1 128

BROCK ST. RINK
SKATING TONIGHT
Good Ice
Band in attendance

NOW, HONESTLY—

Maybe you really believe that revenge is sweet.

And that's an admission that you haven't taken a second thought.

For, after all, no one gets a kick out of "getting even" with someone else. Chances are, you worry more about it than the person you "get even" with.

If someone does you a bit of wrong—make the best of it. Most humans feel worse about it, afterwards, if you just let it slide.

At least, you don't lower yourself to whatever level the wrong-doer is on.

DETROIT POLICE FIND VICTIMS OF DOUBLE MURDER

Private Detective and Girl Found Shot to Death.

SUSPECT HELD.

Victims Were in Field Some Distance From the Main Road.

DETROIT, Feb. 1.— (Canadian Press.)— Police found the bullet riddled body of Jay Daubenspeck, 30 year old lieutenant of priyate detectives, in a field three blocks south of the seven mile road yesterday and searching further came upon the slain body of a girl apparently not more than 19 years old. Samuel Pace, 21, is held for questioning. Police say they found a muddy pair of shoes in his house. It is believed the double murder occurred shortly after midnight. The slain girl may be Helen Malak, address unknown.

Cruising in a scout car with a patrolman, Sergeant John E. Bissop saw Daubenspeck's automobile standing in a field near Meyers road and on investigation discovered a bullet hole through the windshield and a woman's handkerchief on the ground. On the road running west, officers next found Daubenspeck's overcoat, and, still further on, his coat. The trail led them through a lonely section to a spot blocked from an automobile, where Daubenspeck's body lay. He had been shot eight times.

A short time later members of the homicide squad found the girl's body in a shallow ditch 300 feet from the car. She had been wounded four times, twice in the back. The other two bullets had been fired into her breast at such close range that there were powder marks on the clothing.

MARY GARDEN TO GO ON AIR

Radio Fascinates Her, She Admits—Makes Debut To-night.

SINGING AT WJZ.

NEW YORK, Feb. 1. Canadian Press. — Mary Garden, the Chicago opera prima donna, who admits that the radio fascinates her, will make her debut on the air to-night.

"The radio gives me more emotion than any man I ever met in my life," she has said. She will go on at 9 p.m. Eastern time, on WJZ.

WILHELM VISITS FORMER KAISER

Ex-Crown Princes's Expected Arrival Was Kept. Secret.

ARRIVED TO-DAY.

DOORN, Holland, Feb. 1 (United Press).—Ex-Crown Prince Wilhelm arrived here today to visit his father, the former gaiser, at Haus oDorn.

His coming was kept secret and he was fetched from Amersfoort station by Prince Henrich, brother of the ex-kaiser.

The former crown prince strangely failed to attend the recent birthday celebration of his father and at that time it was said that the Dutch Government had hinted a delay would be preferred.

THE AUCTION SALE OF THOMAS H. LYNCH, WHICH WAS TO BE HELD ON THURSDAY, JAN. 28TH, WAST POSTPONED ON ACCOUNT OF THE BAD WEATHER UNTIL THURSDAY, FEB. 4TH. 1926. 2d27 164

SUSPECT ABLE TO PROVE ALIBI IN MURDER CASE

John Parks Was at Grandmother's Home in Whitney on Jan. 9.

AWAITING INQUEST.

Quandary Over Double Murder is as Great as Ever.

MADAWASKA, Feb. 1 (Canadian Press).—With the virtual establishment of an alibi by John Parks, arrested on a charge of murdering Sergeant John Billings, Ontario game and fisheries inspector, and his guide, Joe Stringer, on January 9, at a camp on Birch Creek, 13 miles south of Whitney, Ont., the quandary of the north country over how Billings and his guide met death is as great as ever.

Parks returned to Whitney last Thursday and peacefully gave himself up after having re-visited his shack on Hay Lake and finding there a note from his father informing him that he was being sought. Inhabitants of Whitney state that Parks will be able at the inquest to prove definitely that on the day of the deaths and in the evening when the deaths took place he was at the home of his grandmother, Mrs. Bowers, at Whitney.

MANY MINERS GOING TO CAMP

Twenty Dog Teams Daily Arrive at Red Lake, Near Cobalt.

SEEKING GOLD.

Ottawa Feb. 1 (Canadian Press) —A special from Cobalt says: "Twenty dog teams daily are travelling into Red Lake gold camp, according to Joe Sweet, well-known local prospector, who returned from that field last night after a trip extending over four weeks. He speaks well of the new camp, and anticipates a still greater boom in spring. According to the prospector the trail in from Hudson to Red Lake, 135 miles long, is in good condition, but he says that the shorter route from McIntosh, about 50 miles farther west, presents difficulties that induce most of the prospectors to choose the longer trip. Sweet tells of one Winnipeg man who disposed of his team of eight huskies for $400. There are no buildings yet at Red Lake, and the miners on the ground accomodate themselves in tents under the shelter of a poplar bluff."

Dogs Of Ferguson's Town Shot If Found On Streets

TORONTO, Feb. 1 (Canadian Press)—Hon. Dr. Forbes Godfrey, Minister of Health, has issued instructions that every dog found on the streets of Kemptville, Premier Ferguson's home town, is to be shot on sight. This drastic order is necessary, according to Dr. R. Godfrey, as the result of a spread of rabies through that section of the province.

KING TODAY AT PRINCE ALBERT

No Hint of Opposition to Liberal Leader at Nomination.

VISITS WINNIPEG

WINNIPEG, Feb. 1 (Canadian Press).—Questioned regarding the Hudson Bay Railway and other affairs of vital importance to Western Canada, Rt. Hon. W. L. Mackenzie King, Prime Minister of Canada, declared that all promises made in the Speech from the Throne would be thoroughly carried out.

Premier King, accompanied by Charles McDonald, former member of Parliament for Prince Albert constituency, passed through here Saturday night, en route to Prince Albert, where he is expected to be accorded an acclamation today.

The Premier refused to discuss political subjects extensively, and when asked how long he considered the present government would remain in power said: "That is up to the House of Commons to decide."

During the hour spent in Winnipeg, the Premier was welcomed by a delegation of local supporters, and Provincial Liberal leaders.

En route to Prince Albert, Premier King will confer with Hon. Charles Dunning, Premier of Saskatchewan, at Regina.

SCREEN BEAUTY DEAD.

BARBARA LA MAR

ALTADENA, Calif., Feb. 1 (Canadian Press)—Barbara La Marr, motion picture actress, is dead here.

CHICKEN THIEF STILL MISSING; PALMER BETTER

Welland Farmer Shot Saturday Morning Has Chance of Recovery.

WOUND IN NECK

Dead Thief Recognized as Charles Gilson of Wainfleet Township.

WELLAND, Feb. 1 (Canadian Press).—Weak from heavy loss of blood and with a bullet hole through his neck, Joseph Palmer, prominent Wainfleet Township farmer and apiarist, was holding his own last evening, and unless complications set in, is considered to have a good chance for recovery from the effects of a battle at 3.30 Saturday morning with two alleged checken thieves, one of whom was killed. The dead man, who has been identified as Charles Gilson, was a resident of Wainfleet Township, near the Haldimand boundary. A widow and one child survive.

There was no eye-witness to the gun battle outside of the participants. A veritable reign of terror has existed in the peninsular for some weeks, because of the depredations of chicken thieves. The county councils of Lincoln and Welland and numerous townships of the district have standing rewards, for in addition to heavy inroads on chicken coops in the district, the thieves have burned coops, and in one case in Wainfleet Township, a house, garage and barn were destroyed by fire with their entire contents. As a result, farmers had armed themselves and some like Palmer had installed burglar alarms.

It was his recently installed alarm that wakened Palmer. He came upon Gilson and another man in the rear of his new chicken coop. Covering them with his shotgun, Palmer detailed his hired man, Frank Laity, who had just come upon the scene to go to the house of his brother, Fred Palmer, on the same farm for help.

When Laity left for assistance, one of the intruders had his hands up in response to Palmer's command, the other lying prostrate on the ground with one hand on his heart feigning a heart attack. Two minutes after Laity left, he heard a revolver shot closely followed by the discharge of Palmer's shotgun. Rushing back, he found Palmer crumpled up on the kitchen floor in a pool of blood. After Laity had summoned medical attention and the Provincial police from Welland, the body of Gilson was found 60 feet from the chicken coop alongside a fence with a trail of blood, indicating that the dead man's pal had tried to drag him from the scene, but had eventually given up and taken to his heels across a ploughed field. The tracks led to the main road leading to Dunnville where they were lost. A 32 calibre revolver was found near the chicken house, nearby were a number of bags, while in the yard of the United Church was an abandoned touring car.

Mr. Palmer has not been pressed for a statement, but it is believed that he was shot by the man who was feigning illness. A coroner's jury viewed the body of Gilson as it lay on the ground. Next Friday was set as a tentative date for the inquest, which will be held in the township hall at Wainfleet village, formerly known as Marshville.

The Provincial Police have since been carrying on a search for Gilson's companion, but up to last evening without success.

CRAZE FOR SPANISH.

PARIS, Feb. 1. — There is a craze now for all things Spanish, ranging from modified bull fights to high combs. Shawls are more popular than ever, with mantillas in the evening. Fans are to be seen almost everywhere.

Ill news is winged with Fate, and flies apace.—Dryden.

BUS SERVICE IS BEING IMPROVED BY COMMISSION

New Bus Is To Be Added Within Few Weeks.

BETTER SERVICE.

Men Are Becoming Accustomed To New Equipment, Which is Tuning Up.

Realizing that additional buses would be necessary to provide adequate accommodation for the street traffic here, W. R. Robertson, General Superintendent of the H. E. P. C., in a communication to J. O. Clifford, district manager, stated that another bus would be placed at the disposal of the Peterboro Radial Railway within a month. Provision will be made to further augment the service at a later date.

Mr. Clifford, when acquainted with the fact that several complaints were being made by individuals, said that some people were not making proper allowances for conditions prevailing in the initial stage of the experiment. "One should consider," he stated, that the change was effected at the worst possible time of the year, that the equipment was new, the men were new to the job, the routes were new, in fact the entire organization was re-shuffled and a new deal made. One person advocated that we route the East City bus down Burnham street two blocks, then back up Mark and from there to the Nicholls Oval. I pointed out that routes were laid out on straight lines, being the shortest distances between the terminals, and any deviation from the direct line means lost time and delayed service."

When told that some ladies were suggesting that the doors were too narrow to permit of parcels being carried aboard, Mr. Clifford said that that fact had been brought to his attention, and that any new buses that came would be equipped with wider door spaces, "although," he said, smiling, "any parcel which is too big to pass through the door should be taken care of by the delivery service of the store where the purchase was made."

Routes are best.

"Regarding the routes," Mr. Clifford remarked, "they are laid out in such a way as to touch the most thickly populated parts of the city, with an eye also to the quality of the street and the absence of grades. There are possibly twenty-five houses in Crawford's grove but there is a blank space between that group of residents and the main part of the city. It would not pay to send a bus there every 20 minutes during the day. There is one thing certain and that is that a bus can't operate on every street. In any large city there are people who must walk a few blocks to a car line, so that this city is not exceptionally benighted so far as that is concerned."

Mr. Clifford is certain of the ultimate success of the service. He declares that every day shows a noticeable improvement, and that yesterday there was not a hitch in the whole day's operation. During the first few days he admitted employees of many factories were late for work, but that was remedied by starting the cars from Charlotte and George streets at 6.45 instead of 6.50 as formerly.

As proof that the new service is catching the popular fancy, an increase of 12 per cent. was registered for the past week, a fact which considering the weather conditions which prevailed then, may be taken as a favorable omen.

Wm. Hamilton Company Now Backed By Strong Interests

At the Annual Shareholders' Meeting of the William Hamilton Company Limited, at the Company's Office on Thursday last, arrangements were completed whereby the Company have now secured backing of financially strong and influential interests.

It is proposed to enlarge the operations of the Company, and sales offices are being opened in Montreal, Winnipeg and Vancouver. The prospects for new business for the Company are also encouraging and they expect to have their plant operating to capacity in the very near future.

The Company will continue to manufacture the well-known saw mill pulp mill, mining and hydraulic turbine machinery for which they have established a high reputation and have also secured Canadian manufacturing rights for several other lines of equipment which they propose to make here.

Further information will be available later.

We are able to state, however, that when the Directorate is given to the public, it will be found to be composed of men high in Canadian financial circles, and very influential.

Soviet Russia To Trade Jewels For Farm Implements

MOSCOW, Feb. 1 (Canadian Press)—Soviet Russia is ready to turn her crown jewels into plows, tractors and machinery. Negotiations are in progress for the sale of a vast collection of gems to foreign jewellers, but it is realized that private buyers can take only a negligible portion of the treasure because of their enoromus value. The government, therefore, is prepared to exchange the remainder for agriculture machinery, locomotives and other products Russia urgently needs.

SPANISH FLIERS AT PERNAMBUCO, SOUTH AMERICA

Reached Main Land Sunday Afternoon After Crossing Equator.

NEAR DESTINATION

Rest of Journey Down the Coast to Rio and Buenos Aires.

PERNAMBUCO, Brazil, Feb. 1 Canadian Press. Commander Franco piloting the Spanish seaplane Ne Plus Ultra, in its trans-Atlantic flight from Spain to Southern America, reached here at 4.45 o'clock Sunday afternoon from the Island of Fernando Do Noronha, off the Brazilian coast.

15-Hour Flight

FERNANDO DO NORONHA Island, Brazil, Feb. 1.—After a continuous flight of about 15 hours, the Spanish seaplane Ne Plus Ultra, in command of the noted air pilot Franco, completed the longest and most perilous stage of its flight from Spain to Argentina, coming down in the sea off this island at 8 o'clock Saturday evening.

Commander Franco at first girdled the island in search of a good landing spot, but found none because of the heavy surf. He again flew out to sea and alighted there, later to be towed into a safe harbor in Conception Bay.

The distance traversed was about 1,432 miles, and the Spanish aviators are now only about 279 miles from Pernambuco, the Brazilian mainland.

Beat Estimated Time by an Hour.

The intrepid birdmen took off from Ribeiro de Infierno Bay, Porto Praya, Cape Verde Islands, at 6.10 o'clock Saturday morning, and alighted on Conception Bay.

The fight was made under favorable weather conditions and seemingly without any untoward instances. Frequent radio messages from the Plus Ultra reported the progress of the voyage. It was originally estimated the flight would take 16 hours.

Only three men of the original five took part in the adventure. Alfonso, the official photographer, was left behind at Las Palmas, Canary Islands, and Ensign Duran, representing the Spanish Military Air Service, was dropped off at Porto Praya. This enabled the seaplane to take on more fuel.

The flight was not only the longest thus far undertaken and the most hazardous, but it called for great endurance because of the crossing of the Equator, with broiling sun and depressing humidity.

Enthusiasm in Spain.

MADRID, Feb. 1.—The greatest enthusiasm prevailed in Madrid Sunday. All Spain anxiously awaited the news. The King, in Bonanza, frequently inquired about the flight as "the bridge Spain has with her South American brothers."

LOWER PASSENGER FARES DEMANDED

British Columbia Appeal To Railway Board.

VICTORIA, B.C., Feb. 1 (Canadian Press)—Reductions in the present passenger fares on Canadian railways over lines in British Columbia probably will form one of the province's chief demands when it applies to the Railway Board shortly for a general cut in transportation costs.

This was indicated yesterday by G. G. McGeer, K.C., government rate counsel, when he arrived here for a conference with members of the government in preparation for Railway Board hearings expected to take place in March or April.

"Our case will cover every phase of the freight rate situation as well as express rates," Mr. McGeer declared. "We have under consideration now an application for lower passenger rates."

The Government counsel declared that all transportation rates in British Columbia were excessive as compared with rates on similar commodities in other parts of Canada.

WHY
was Henry Rand at the Canfield Hotel? See Page 4.

SIX WEEKS' ADJOURNMENT OF COMMONS EXPECTED TUESDAY

Debate on the Address in Reply to Speech From the Throne May Terminate This Evening—Reorganize Cabinet in Recess.

ACCLAMATION FOR PREMIER KING

OTTAWA, Feb. 1. — (Canadian Press).—Parliament opens its third week of the new session to-day with the almost certain prospect of adjourning before the week-end until March 15.

With every likelihood of carrying its motion, the Government has moved for an adjournment from the end of the debate on the address until that date. There will be a reorganization of the Cabinet in the recess, and probably at least one more by-election in Ontario following the appointment to the Cabinet of an Ontario man. Whether the Government will give portfolios to men already elected for Ontario seats, or whether one or more of the defeated Ontario Cabinet Ministers will be provided with a seat has not been disclosed. At present Ontario has no elected member of Parliament in the Cabinet, and it is well-known that the Government is anxious to return Right Hon. Geo. P. Graham, present Minister of Railways, to the House. The by-election in Prince Albert is now almost certain to result in an acclamation for Premier Mackenzie King who has gone West to address his constituents, and may be resuming his place on the Treasury benches by next Friday.

Debate Nears End.

The end of the debate on the address in reply, which has run exactly ten days, is expected to end to-day. Since Thursday afternoon no Conservative member has participated in the debate, the official Opposition taking the stand that it is ready for a vote at once on the Meighen amendment to the address. The list of Liberal and Progressive members still waiting to speak is expected to be exhausted by to-night and a tentative arrangement has been made between the whips of these parties for a vote before adjournment of Monday's sitting. It has not been announced yet whether or not the Conservatives will submit another amendment to the address if the present one is defeated, as it is expected it will be, but it is not likely that an amendment calling for prolonged discussion will be put up. The likeliest move by the Opposition will be the submission of a straight motion of want of confidence in the Government which may be voted on immediately after the present amendment has been disposed of. The probable extent of the Government's majority on the address in reply is variously estimated from six to nine, including Independents and nearly all the Progressives.

Since there has been no Conservative participant in the debate since Thursday, it is not likely that the vote on the Meighen amendment will be delayed beyond to-night, and Tuesday might find the Commons already in recess and the members scattering again to discuss the political situation with their constituents. Many of the Western members, it is expected, will remain in Ottawa during the recess.

Quebec Local Option Vote Against License Increase

HULL, Quebec, Feb. 1. Canadian Press. — Cheneau Point, Quebec, residents, on Saturday turned down the proposed increase of hotel licenses by the vote of 146 to 112, thereby defeating the bylaw, asking for an increase in the number of hotel licenses from 3 to 5, and the opening of a beer shop.

FOREIGN TRADE CANADA'S ASSET

Forging Ahead Steadily in Spite of Keen Competition.

QUALITY GOODS.

OTTAWA, Ont., Feb. 1. Canadian Press. — "If we are to maintain and eventually increase our foreign export trade it will not be necessary to curtail our trade with the countries of the Empire, but we shall have to have greater production..... Canada must continue to manufacture high grade articles and cater to the high grade markets of the world, rather than seek by shoddy manufacture to sell to a cheaper, but perhaps wider market amongst the rural populations of foreign countries, and so compete with Germany and Austria," so declared Wendell MacLeod Clare, former Canadian Trade Commissioner at Milan, Italy, and now Director of Commercial Intelligence Trades and Commerce Department, in an address here on Saturday.

Mr. Clarke declared that the foreign trade of Canada to-day had a most important economic aspect, for it was one of the most important assets in the possession of the Dominion. If the Canadian dollar had been brought to par or even better on the American exchange, this had been due to the reflection of the rapidly expanding foreign export trade of Canada.

Mr. Clarke pointed out that the interesting feature of Canada's foreign export trade was its ever increasing ramifications, for the Dominion was going farther afield in its search for new markets and the trade was becoming more international—although not at the expense of trade with the Empire.

"If we are to maintain and increase our foreign export trade it will not be necessary to curtail our trade with Great Britain, but we shall have to have greater production," said Mr. Clarke.

"I believe that as time goes on, our overseas enterprise will become more and more the bread of our national life. Canada's foreign export trade, despite the keenest competition, is forging ahead, and its expansion will mean that we have learned the story that it is impossible for us as a nation to live unto ourselves."

CAT GETS THERE

FRANKFORT, Ind.—A pet cat belonging to Dr. Margaret Bowen of this city hiked recently from Chattanooga, Tenn., to Frankfort. Dr. Bowen lost the cat on her way home.

GAS KILLS FIVE IN LIVING ROOM

Believed Overcome By the Fumes From Leaky Gas Log.

CHILDREN ALIVE.

BELMONT, Mass., Feb. 1 (Canadian Press)—Five persons were found dead of gas asphyxiation in the living room of their home in the Waverley district here late Sunday. The police believed that they were overcome by fumes from a leaky gas log.

Two children were taken to the Cambridge hospital, overcome, but alive.

NO FIRE LOSS IN LAST MONTH

Fire Department Succeeds in Laying Hoodoo of January.

NEW RECORD.

The month of January, 1926, will go down in history as far as the Peterborough Fire Department is concerned. For the first time the records of the department show "no loss" from fires that occurred during the month. In previous years, January has been the hoodoo month for the firemen, and this year, although the calls were as numerous as ever, thanks to the efficiency of the department, they were all extinguished before any loss had occurred.

Two Boys Gave Lives Trying To Rescue Pet Dog

BENTON HARBOR, Mich., Feb. 1 (Canadian Press). — Two boys, Jimmy Lane, aged 11, and his brother Richard, aged 6, were drowned here on Saturday afternoon while trying to save their dog, Buster from drowning in the Paw Paw River.

SKATING TONIGHT
AT MARK STREET RINK
Good Ice
Band in Attendance.

COGNAWAGA RINK
SKATING TO-NIGHT
Good Ice. Admission 10c, 15c
Tuesday .. .. Skating with Band
Wednesday, Skating 8 to 10 p.m.
Thursday .. .. Skating with Band
Friday .. .. Skating without Band
Skating Saturday Afternoon and Evening

BOARDERS WANTED

BOARDERS WANTED—ROOM AND board; central; apply 273 Rubidge; phone 1649J. 6d-32-291

LIVESTOCK FOR SALE

FOR SALE — ONE GOOD JERSEY cow, due to freshen this week; phone 543W. 3d-29-281

FOR SALE — TWO BROOD SOWS; due in February; phone 101 r 6. 3d-29-188

AUTOS FOR SALE

CAR FOR SALE—FORD SEDAN—model '21 in first class condition; five good cord tires; $335 cash; Box 3626 Examiner.

FOR SALE — 1920 CHEV PARTS, good cylinder block, crank shaft, generator, starter and coil; also other parts, cheap; apply evenings, 520 Elm St. 3d-28-272

HELP WANTED—Male

WANTED — TWO MEN TO CUT wood; phone 107 r 23. 2d-28-184

SALESMAN FOR LINE OF LITHOgraphed labels, stickers, art calendars, etc. Good sideline. Wright Litho Co., London, Ont.

HELP WANTED—Female

WANTED—WOMAN TO DO WASHing; apply 266 Burnham. 3d-27-269

WANTED — EXPERIENCED LADY bookkkeeper for retail city business; apply in own writing to Box 186 Examiner. 3d-29-186

WANTED — A MIDDLE AGED WOman to take care of home and family of five children; address Chas. Lawrence, Fraserville, P.O., Ont. 3d-F05-5081

WORK WANTED

WORK WANTED—HOUSEWORK BY middle aged woman; apply 470 Aylmer St. 3d-29-303

NURSING.

NURSING — PRACTICAL NURSES frequently earn $40 a week. Learn by private correspondence course. Catalogue No. 34. Free. Royal College of Science, Toronto, Canada. 16d -16,23,30,6,13,20,27,6,13,20,27,3,10,17, 24,1—82.

VETERINARY

DR. W. P. McELROY, Vet. Sur., office and residence, 190 Charlotte St., Charibond Bldg., Peterboro Phone 1623J.

BARRISTERS AND SOLICITORS

HATTON & REID, BARRISTERS, Solicitors, 297 1-2 George Street Phone 63. Money to Loan. C. W. Hatton, K. C., J. W. Reid, Successor to A. E. Dixon.

GORDON & O'BRIEN— Barristers Solicitors, Notaries. Money to loan on easy terms. Special attention to Patents and Trade Marks. Phone 219. Hon. G. N. Gordon, K.C., J. A. O'Brien.

J. R. CORKERY, BARRISTER, SOLicitor, Notary Public, Office Ground Floor, 414 Water St., Peterborough. Five Doors North of Hunter Street. Money to loan at current rates on easy terms.

S. T. MEDD—Barrister, Solicitor, Notary. Office over the Dominion Bank, corner of George and Simcoe streets. Telephone No. 22. Private funds to loan at current rates upon easy terms.

DUMBLE & JOHNSTON—Barristers, Solicitors, etc. Office, over the Toronto Savings and Loan Company, George Street. D. W. Dumble, K.C., W. Johnson.

R. R. HALL—Barrister, Solicitor, etc. Peterboro, Ont. Office, corner of Hunter and Water streets, over the Canadian Bank of Commerce. Trust Funds to loan on easy terms of payment.

JAMES FORDYCE STRICKLAND—Barrister, Solicitor, Notary Public Peterboro. 'Phone 191. Money to loan. 375 Water street.

WILFRID F. BUYCKE, Barrister, Solicitor, Notary Public. 395 Water street. Telephone 239.

PECK, KERR & McELDERRY, Barristers, Solicitors and Notaries. Office, Water street, Peterboro. Money to loan at the lowest current rates of interest. Telephone 1950. E. A. Peck, F. D. Kerr, K.C., W. J. McElderry.

MEDICAL.

DR. HUCHANAN, F.R.C.S., Edinburgh M.R.C.S., Eng., L.R.C.P., London, Eye, Ear, Nose and Throat Specialist Hours 9-11 2-4 p.m., and 7-8 p.m. 'Phone 519. Office, corner Water and Murray streets.

DR. O. O. CRAGG—Eye, Ear, Nose and Throat Specialist. Office 295 Charlotte street, formerly occupied by Dr. Neal. Hours—9-11 a.m., 2-4 p.m., 7-8.30 p.m. Telephone: House 1018. Office 2185.

F. T. WEBSTER, Ontario Land Surveyor, Registered Professional Engineer, formerly with Lewis and MacRostie of Ottawa. Phone 2546.

POULTRY & EGGS

POULTRY FOR SALE — WHITE Rock Cockerels; apply evenings, 508 Chamberlain St. 3d-29-305

FOR SALE—RHODE ISLAND RED Hens; apply 684 Ross St. 3d-29-280

POULTRY FOR SALE—TWELVE S. C. White Leghorn Pullets and one cockerel; apply after 5 p.m. 598 Chamberlain. 3d-29-285

WANTED

WANTED TO BUY—A NUMBER OF Pigs, any size up to 60 lbs. apiece. Phone 2239w. 3d-29-304

WANTED—HENS AND CHICKENS—special prices paid; phone 2037F. H. P. Doig. 25d-42-154

POSITION WANTED — BY YOUNG woman as housekeeper in city; apply 346 Aylmer St. 3d-28-279

WANTED—ANYONE DESIROUS OF becoming a member of the K.K.K. write Box 741, Toronto. 26d-39-3

WANTED—LIVE POULTRY—EXTRA prices paid for good stock; phone 771 and we will call, or bring them to A. Atkins, 169 Charlotte St. 26d-33-5098

FOR SALE

FOR SALE — CHEAP — BABY'S sleigh and other articles; apply 89 Princess St. 3d-29-292

FOR SALE—LADIES' SKATES AND boots for sale; phone 2555w. 1d-27-301

FOR SALE — PANDORA RANGE IN first class condition; apply 343 Rubidge St. 3d-29-290

FOR SALE—FIRST CLASS GUITAR, Mandolin and Ukulele; very reasonable; 190 Brock St. 3d-28-273

FOR SALE—NEW HIGH BACK CUTter; also good used cutter. 169 Hunter St. East.

FOR SALE—TWO TON OF CANNEL Coal at a bargain; apply Box 277 Examiner. 3d-28-277

FOR SALE—BABY CARRIAGE IN good condition (with runners; also Bassinette and wringer; apply 669 Water St. 3d-29-297

FOR SALE—HOCKEY BOOTS AND Skates; Perfection heater; table electric lamp; all A1 condition; 264 Stewart St. 3d-29-287

FOR SALE—LLOYD BABY CARRIage, also baby's white sleigh; both in good condition; apply 210 Antrim St. 3d-29-299

FOR SALE—WICKER BABY CARRIage, go-cart, sleigh (wheels and runners), jumper, water power washing machine and house; 223 Princess street. 1d-27-293

FURNITURE FOR SALE—DAVENport, gas range, tables, etc., reasonable; apply 2nd house on St. Mary's St. off New Romaine. 3d-29-294

FOR SALE — ONE TUBE RADIO, new batteries, 2 set phones; thirty dollars; Tenor Banjo, 5 lessons, eighteen dollars; apply 308 Charlotte St. 6d-32-300

FOR SALE—BUILDING 18 x 28, TIMber 8 x 8, sheeting dressed and matched; also furnace, pipes and registers; 94 Bennett St. Ring 914F evenings. 3d-1,3,5-286

FOR SALE — 1 GILSON ENGINE 12 H.P. mounted on steel trucks, nearly new; cheap for quick sale; apply to John A. Brown, Frost and Wood agent, Front St., Hastings, Ont. 6d-29-1w-146

FOR SALE — BODY HARDWOOD, maple wood; split or in block, price $9 per load, delivered; apply 536 Roger. 3d-27-262

FOR SALE — OAK BUFFET $20; hall rack $5; new improved Quebec with oven $29; quartered oak dining table, etc., M. T. Butcher, 350 Water. 3d-27-266

FOR SALE—LADIES' LONG BLACK cloth fur-lined coat; phone 513. 6d-27-232

WOOD FOR SALE — CUT RATE prices; Dinsdale's, phone 153. 26d-47-124

FOR SALE—GOOD DURHAM COW, milking; apply first house south St. Peter's cemetery on west side of Monaghan Road. 6d-28-242

FOR SALE—CHEAP — WELL BRED Airedale (female); also two Pups, 8 weeks, 1 male, beauties; owner leaving district; Box 613, Lakefield. 8d-30-235

DRY WOOD FOR SALE — PHONE 1937 for choice body hardwood and hardwood slabs and hemlock slabs at reasonable prices; W. J. Fitzgerald, Perry St. 26d-41-35

FOR SALE—WHY BUY ICE WOOD when you can get it all cut and under cover; body hardwood, hard slabs and good grade of all hardwood at $10 per cord, cut and dry. W. H. Baker, phone 676; evenings, 1830M. 26d-180-3774

FOR SALE—FLAT TOP DESK $3; chest of drawers $3 and $2; small Congoleum Rug $4; Iron Beds and Springs $4 up; sideboards, extension tables; chairs; dropleaf tables; dressers, parlor tables, rockers, oak divanette, child's cutter with hood, boys' bobsleighs, oilcloth, tubs, dishes. Apply 59 Aylmer St., near Perry. 3d-29-288

IT PAYS TO ADVERTISE

HILL, WEDDELL & HILLS
General Insurance Agency
ESTABLISHED 1883
Phone 14 124 Hunter Street West

MOURNERS FILLED CATHEDRAL TO-DAY

Solemn Requiem Pontificial High Mass For Late Michael O'Brien.

St. Peter's Cathedral was filled this morning with the relatives and friends of the late Michael O'Brien of Toronto, who gathered to attend the last services of the Church prior to his interment in St. Peter's Cemetery. A solemn requiem pontifical high mass was celebrated by His Lordship Bishop O'Brien, with Rev. Austin O'Brien, of the Basilian Order, Toronto, a son of the deceased man, acting as deacon and Rev. K. Corkery of Cobourg as subdeacon. Deacons of honor were Rev. J. McAuley of Ennismore and Rev. Father McCorkle, president of St. Michael's College, Toronto. Rev. J. J. O'Brien, pastor of the Church of the Sacred Heart, acted as assistant priest. Mr. Gregory Castricum was master of ceremonies. The requiem mass was beautifully sung by a choir, numbering nearly two hundred children of St. Peter's and St. Mary's Schools, under direction of Rev. J. Finn.

Other clergymen present in the sanctuary were Rt. Rev. Monsignor McDonald, of Glen Nevis, Glengarry; Rt. Rev. Monsignor W. J. McColl; Rev. Dr. Foley, editor of the Catholic Record, London, Ontario; Rev. Father Cline of Holy Name Church, Toronto; Rev. Peter McGuire; Rev. J. McCarthy of Norwood; Rev. Father Garvey of Lakefield; Rev. F. O'Sullivan of Port Hope; Rev. C. S. Bretherton of Hastings; Rev. Jas. Guiry, Rev. J. Moloney, Rev. P. Costello, Rev. G. Maher, Rev. P. Butler, also Rev. Brother Bernard, provincial of the Christian Brothers, Toronto; Rev. Quentin Killen, Rev. H. Black and Rev. C. McCarney.

Services at the cemetery were conducted by Rev. Austin O'Brien, Rev. K. Corkery, Rev. J. McAuley and Rev. P. Butler.

Pall-bearers were five sons of the deceased: John, William, Richard, James and Gerald O'Brien, and one brother, Mr. James O'Brien of this city.

Ushers at the Cathedral were Messrs. J. J. Duffus, Wm. Hickey and A. Costello.

The sermon was preached by His Grace, Archbishop McNeil of Toronto, speaking on the text from the first Epistle of St. John: "He that doeth the will of God abideth forever."

His Grace in, a beautifully worded thoughtful discourse, pointed out the good qualities of the deceased, as an example to his hearers. "He was a man who never betrayed a trust, whose judgment was prompt, clear, decided and disinterested. In his own sphere of activity, he was a leader—always alert and always kind in appreciation of public men and their motives."

The speaker alluded to the services rendered the church by the late Michael O'Brien, in the argument contained in the petition of rights with regard to separate school matters. "In this work, he had the knowledge of an expert and the zeal of an apostle. Whether we win or lose, we are bound to him by every tie of gratitude for the years of hard and efficient work he put in its preparation.

"As a Christian, a citizen, a father of a family, a teacher, a separate school inspector, and an educational secretary, he always measured up to the highest standard."

His Grace spoke of the mental film which obscured Mr. O'Brien's last days, owing to the peculiar nature of the illness from which he suffered, a spinal affection, and to the clarity of his mind during one hour of the day alone, the hour when he partook of Holy Communion.

"He was a man of clean life, scrupulously honest in word and deed, who rejoiced in the success of others, and was ever ready and eager to lend a helping hand to a neighbor in time of need. His was a prayerful life and he could be be called a saintly man. He has been a witness to the world of what the life of a good Catholic layman may be made. Such a man is necessarily a good citizen and an asset to any community. Loyalty to his church and state were a portion of his character and his patriotism was proved by the fact that four of his sons enlisted voluntarily in the Great War. His record as a Christian father has its outcome in the fact that two of his sons are priests and his only daughter is a nun."

Speaking of the example as a parent afforded by the deceased man, His Grace spoke of the serious social problem of today in the decadence of family life. The attributes of loving kindness and strict discipline in the home which should be exercised by parents have given way to a species of moral indolence in which parents seem to act on the assumption that original sin and an evil inclination in the heart have no place in life, and forget that environment, example and mis-direction cause evil.

"Loving kindness in the home and respect and reverence on the part of the children were practised in the household of the late Michael O'Brien and his worthy spouse. 'He that serveth God, abideth forever.' We are not bidding him an eternal farewell today. He has gone to join the souls of the faithful departed, who, through the mercy of God, rest in peace forever."

Among the out-of-town mourners at the funeral were his widow, six sons, Rev. Austin O'Brien, of the Basilian Order, Toronto; John, William, James and Gerald of Toronto, and Richard of Detroit; the seventh son, Rev. Michael O'Brien, of Huntsville, being prevented from attendance by illness; two brothers, P. W. O'Brien and D. J. O'Brien, of Chicago, Illinois; Mrs. P. W. O'Brien of Chicago; Mrs. Gerald O'Brien of Toronto; V. K. Greer of Toronto, chief inspector of public and separate schools in Ontario, and representing the department of education; and the following from Lindsay: Mr. and Mrs. B. J. Gough, Senator McHugh, Messrs. Killen, J. O'Halleran and J. A. Cain, the latter chairman of the separate school board, and representing the district deputy of the Knights of Columbus of Lindsay.

LOST

LOST—THURSDAY—LADIES' GOLD Wahl fountain pen; finder please leave at Examiner. 3d-29-296

LOST—BROWN POMERANIAN DOG (female); finder please phone 2409. 3d-28-275

LOST—IN BUSINESS SECTION—$20 in postage stamps; finder please notify Mr. Deyell, 1625J. 3d-29-198

LOST—ON SATURDAY AFTERNOON Collie Pup, answers to name of "Tony"; finder leave at 24 James St. or phone 1787F. 2d-28-193

LOST—BLACK POMERANIAN DOG (male) with white spot on breast; answers to name of Teddy; finder please phone 1408J. 1d-27-298

LOST—RED-LINED HORSE BLANket on Thursday on or near Townsend St., phone 2260 or 1026J. A. Thompson wood yard. 2d-27-178

LOST—ON MONDAY NIGHT: SILK Bag containing two pairs of glasses on Gilmour or Aylmer St. Please leave at Examiner. Reward. 3d-27-268

LOST — SATURDAY NIGHT BEtween Central Billiard Rooms, George St., and Capitol theatre, or Capitol to Yeates pool room, a sum of money in bills; finder please leave at Examiner office; reward. 3d-29-183

FOUND

FOUND — BULL TERRIER (FEmale); Hastings tag, 1925; phone 1930m. 3d-27-270

HOUSES, REAL ESTATE

FOR SALE—LOT FOR SALE — APply T. Montgomery, Benson Ave. North. 6d-27-230

FOR SALE — NEW HOUSE, DESIRably situated in the West End, centre hall plan, oak floors through out and modern in every respect; easy terms to suit purchaser; apply 437 George street. dtf-3483

EASY TO OWN — 7 ROOM HOUSE, dandy garden, bargain, East city; consider lot as part, apply 421 George St. 5d-29-264

SPLENDID BUNGALOW HOME—Electric fire place, French doors, hardwood up and down stairs, everything is right; good terms; apply 421 George St. 5d-29-263

FOR SALE — 8 ROOMED SOLID Brick House all conveniences, newly decorated, also first class piano; cheap for quick sale; apply 560 Water St. 6d-27-226

FARMS FOR SALE — IN SMITH, Monaghan and Ennismore; apply D. J. Lundy, 95 Hunter St. 6d-28-239

UNDER DOCTOR'S ORDERS I WILL sell my 160 acre farm four miles from City, Concession 10, North Monaghan, 120 acres working land balance pasture. One 100 feet by 30 feet bank barn, and one 100 feet by 30 feet barn with cement stabling; tie for 45 head of cattle and 12 horses; silo; drive shed; hen house; 4 wells one spring; 2 orchards; brick house; three piece bath; sink in kitchen; hot and cold water. This farm will be sold right. J. D. Lundy, R.R. 3, phone 969 ring 2. 5d-122-5078

FOR RENT

FOR RENT — MODERN, HEATED Apartments; apply 437 George St. dtf-1868

FOR RENT—4 ROOM HOUSE, LIGHT water and gas; phone 2387W. 3d-29-289

FOR RENT — FURNISHED ROOM; central; apply 379 Park St. N. or Phone 525w. 3-28-278

FOR RENT—A FRONT BEDROOM, furnished, steam heated, in exclusive home; for business man or traveller; phone 613. 3d-28-274

TO RENT—FURNISHED ROOM FOR two men; apply 297 Bethune; phone 1675. 3d-29-302

TO RENT — WARM COMFORTABLE house, furnished, No. 465 Cedar; rent reasonable; phone 330w. 3d-29-254

TO RENT—APARTMENT, 5 ROOMS, not heated, 3 piece bath, back and front entrance; balcony, newly decorated; 211 Stewart St., apply 255 Reid St., phone 1544F. 7d-41-267

FOR RENT—HEATED OFFICE ON George street. Apply 437 George street. dtf

FOR RENT — OFFICE, HEATED; Apply Bank of Toronto. dtf.-3055

HOUSE TO RENT— 539 DOWNIE street. Apply 437 George street. dtf-1337

SITUATIONS WANTED

POSITION WANTED — NORMAL trained girl with experience as clerk, wants position of any kind. Apply Omemee, Box 87. 4d-30-283

TEAMING & CARTING

WANTED — MOTOR CARTING, ALL kinds, long or short hauling. Beatty Bros. 'Phone 2168-891r2.

NOTICE

NOTICE — FARMERS—SAW MILL now running, quick service; Dinsdale's, King or Charlotte. 26d-47-121

NOTICE — TAXIDERMIST WORK done. Have your specimens mounted. Apply 156 London, phone 878. 26d-31-5007

NOTICE—CONTRACTING AND Building operation and repairs; hardwood floors; F. Barrett, 202 Smith St., phone 2209J. 26d-46-213

NOTICE—LONELY LITTLE WIDOW, tired living alone; very wealthy; I dare you write; M. U. Club, Box 308 (53) San Francisco, Calif. 8d-6,13,20,27,6,13,20,27-282

NOTICE—TENDERS WILL BE Received for organist for Park Street Baptist Church; applicants please send their applications to Mrs. L. Campbell, 45 Ware St., stating salary expected. 3d-29-199

SPECIAL NOTICE. CUT THIS OUT, it will pay. House repairs, cellar to roof; furnaces, stoves expertly cleaned, complete one-fifty, and repaired. We also have hospital for every description of broken goods, from electric irons, furniture to pair of scissors. Costs nothing to phone. Small trial will surprise you how cheap we work. Wm. J. Bull, 1086M.

MARK BREDIN

Appointed Second Vice-President of the North American Life Assurance Company.

LARGER DIVIDENDS FROM INSURANCE CO.

North American Life Announces Increases to Policyholders.

Policyholders of the North American Life Assurance Company will be pleased with the announcement of a higher dividend scale for 1926. This company has been increasing policy dividends steadily, and during 1925 paid out over $676,779 to policyholders in surplus. This latest increase will be extremely gratifying.

In all, policyholders received over $2,910,000 from the North American Life last year. Of this amount matured policies and dividends represent $1,655,000, which proves the life insurance policy of to-day to be a safe and profitable investment as well as sure protection.

The insuring public of to-day is looking for a safe and secure depository for their savings, and the strength and stability of the various companies are becoming more and more a factor in their choice. The financial statement of the North American Life shows its position to be an enviable one among life insurance companies in general.

The company's assets, which are valued on a very conservative basis, have now reached $29,288,000, and exceed the total liabilities by over $5,000,000. A feature of the assets is the company's holdings of government and municipal bonds, stocks and debentures, which amout to $17,340,000. These are carried at their book value, notwithstanding the fact that their present market value exceeds this amount by over $1,110,000.

No better evidence of the solid financial position of the company could be found, and the fact that this is appreciated by the public is evidenced by the volume of new business secured in 1925, which amounted to twenty-nine and a quarter millions. The company has now $138,000,000 in force, and expect that this will be greatly augmented by the business of 1926.

BIRTH CONTROL BENEFIT.

Clergyman Tells New York Congregation That It Is Splendid.

NEW YORK, Feb. 1 — (United Press).—Birth control is a splendid campaign to benefit humanity, the Rev. Dr. S. L. Tyson, Episcopalian, told an audience at St. Mark's in the Bowery when he occupied the pulpit of the church yesterday.

W. B. TAYLOR, B.A., LL.B.

Newly appointed President and Managing Director of the North American Life Assurance Company.

HAS NEW OFFICE.

Division Court Clerk Moves Headquarters To County Buildings.

Charles J. Seymour, division court clerk, who for several years has had his headquarters at 408 1-2 George street, moved to-day to his new office in the county buildings.

Various portions of office parapherналia, including a heavy safe, were moved in this morning, and henceforth Mr. Seymour may be found in the corner room at the north-eastern end of the building on the ground floor.

MANY FATALITIES.

Three Tragedies Took Fourteen Lives in Eastern States.

NEW YORK, Feb. 1 (Canadian Press).—Three separate tragedies took a toll of fourteen lives in the eastern states.

While digging coal at Archibald, Pa., four men were killed when a huge boulder overhanging the stripping operation crushed out their lives.

Four persons were killed at Perry man, Md., when the automobile in which they were riding was struck by a train at a level crossing.

Six persons died of gas poisoning at Belmont, Mass. A leaky gas log is believed to have been the cause of the asphyxiations.

HONORED BY CHURCH.

Papal Title For Renfrew Capitalist.

RENFREW, Feb. 1. (Canadian Press).—Announcement was made at the morning services in St. Francis Xavier Church, Renfrew, by Right Rev. Mons. F. L. French that a cable from His Lordship Bishop Ryan, who is in Rome, conveyed the pleasing news that the distinguished Papal honor and title of Knight Commander of the Order of St. Gregory had been conferred by His Holiness Pius XI. on Hon. M. J. O'Brien, the well-known capitalist and contractor, in recognition of his many benefactions to the Church. Mr. O'Brien is at present in California, and it is not known when the ceremony of presentation of the insignia will take place.

FRANCE NO LONGER GUARDS CATHOLICS

Vatican Is Arranging For Diplomatic Relations With Turkey.

PERA, Turkey, Feb. 1. — Canadian Press. — The Vatican is reported to have notified France that she is no longer recognized the protector of the Catholics in Turkey, and to have instructed the Apostolic delegate in Constantinople to establish diplomatic relations beween the Holy See and the Turkish government at Angora.

Since the abolition of capitulations or extra territorial rights for foreigners, France has encountered difficulties in exercising her traditional role of protector of the Catholics in Turkey which she has maintained for the last two centuries.

STERLING TOUCHES POINT CLOSE TO PAR

Quoted To-day in London at $4.86 1-2 Per Pound.

LONDON, Feb. 1. Canadian Press. —The pound sterling rose on the foreign exchange market this morning to $4.86½, the highest point reached since the war. The gold parity basis of the pound sterling is $4.86 5-8.

CONCRETE MERGER.

Plants Operating Under Certain Patents To Be Consolidated.

PHILADELPHIA, Feb. 1 (Canadian Press)—Plans for the consolidation of the concrete product plants throughout the United States and Canada operating under patents controlled by the Building Units Patents Corporation were announced last night by Charles R. Flint, New York banker. Associated with Flint in the organization of the merger is Rufus Waples and company, Philadelphia bankers.

The new concern, to be known as the National Concrete Construction Corporation, would have a capital of about $10,000,000.

SITTING POSTPONED.

League Wishes To Have Germany and Russia at Conference.

GENEVA, Feb. 1 (Canadian Press.)—The League of Nations has difinitely decided to postpone the sitting of the preparatory disarmament commission, originally set for February 15. The commission will now convene not later than May 15.

A desire that Germany as a full League member and to await Russia's possible participation prompted this action.

MEDAL FOR CAPTAIN.

British Government Decides To Make Award For Heroic Rescue.

LONDON, Feb. 1. — (Canadian Press).—The British Government decided to-day to award a medal to Captain George Fried of the United States liner President Roosevelt for the rescue of the crew of the British steamer Antinoe.

BELTING
All sizes new and second hand Rubber and Leather Belting in stock. Store and Garage to let.
A. LOW & CO.
385 Bethune St.
Phone 697 - N. and Hol. 1027

RAILWAY TIME-TABLES

CANADIAN NATIONAL RAILWAYS

Canadian National Railway Time Table corrected to date. All trains daily except Sunday.

No. 96—8.10 a.m. for Port Hope, Toronto, Hamilton, Montreal, Quebec and Portland, Me.

No. 91—8.20 a.m. for Lindsay, Orillia, North Bay, Midland and Toronto.

No. 371—8.30 a.m. for Lakefield.

No. 98—8.35 a.m. for Hastings, Campbellford, Stirling, Belleville and points on main line east.

No. 92—12 noon for Port Hope, Ottawa, Toronto, Buffalo, Philadelphia, New York, makes connections with "International Limited" for London, Detroit, Chicago and California points also with the "National" for Winnipeg and Vancouver.

No. 100—12.15 p.m. for Hastings, Campbellford, Stirling and Belleville.

No. 373—12.30 p.m. for Lakefield.

No. 95—5.25 p.m. for Lindsay, Orillia, Midland, North Bay and Toronto, also makes connections for Detroit and Florida points.

No. 99—8.19 p.m. for Lindsay.

No. 94—9.10 p.m. for Port Hope, Montreal, Quebec, Halifax, Boston, Portland, Me.; carries through sleeper for Montreal.

CANADIAN PACIFIC RAILWAY. (Corrected to date.)

GOING EAST—

11.57 a.m.—Norwood, Havelock, Bonarlaw, Tweed, Perth, Smith's Falls, Kingston, Ottawa, Montreal and intermediate points daily. On Sunday this train proceeds east only as far as Havelock.

8.20 p.m.—Indian River Norwood, and Havelock. Daily except Sunday.

11.55 p.m.—Havelock Tweed, Kingston, Perth, Smith's Falls, Montreal, St. John, Boston and New York. Daily except Saturday.

1.50 a.m.—Havelock, Tweed, Kingston, Perth, Smith's Falls, Ottawa.

GOING WEST—

4.55 a.m.—Myrtle, Toronto, Guelph Goderich, Hamilton, Galt, Woodstock, St. Thomas, London, Chatham, Detroit, Chicago and New York. Daily.

4.00 a.m.—Toronto (Yonge street), Owen Sound, Teeswater and intermediate points. Daily except Sunday.

7.35 a.m.—Toronto, Hamilton, Brantford, Buffalo, Rochester, Boston, New York Galt, Woodstock, London, Chatham, Detroit and intermediate points between Peterboro and Toronto. Daily except Sunday.

9.35 a.m.—Bethany, Lindsay, Orillia, Port McNichol and intermediate points. Daily except Sunday.

3.35 p.m.—Toronto, Hamilton, Brantford, Buffalo, New York, Galt, Woodstock, London, Windsor, Detroit, Chicago and intermediate points between Peterboro and Toronto. Daily.

6.50 p.m.—Lindsay, Toronto and intermediate points. Daily except Sunday.

FOR SALE
New brick house, just completed, 6 rooms, modern, hardwood floors, large lot, good terms, price..$4500.00
New bungalow, 5 rooms, modern, situated in the north end, good terms, owner would exchange for lots, price.....$2900.00
Very comfortable stucco house, 7 rooms, modern, hardwood floors, large lot, good terms, price..$4300.00
Comfortable house, 6 rooms, partly modern, good lot, situated in north end, good terms.....$1800.00
13½ acres of choice garden land, situated east of city; brick house, barn, driving shed, etc. Owner would exchange for a farm, or will sell on good terms, price.....$2000.00
200 acres of land, 160 acres working land, balance is pasture, and wood; comfortable frame house, 6 rooms, bank barn, 100 x 30 ft. Driving shed, silo, etc. 6 miles from city. Owner would exchange for a property in city, price.....$10,000.00
J. T. O'CONNELL & CO.
136 Hunter St. W.
Office phone, 376. Residence, 1359.
A. Mills, agent, phone 1493w.

Telephone 790 When You Want Your
Piano Or Organ Tuned.
Player Pianos a Specialty
All Work Guaranteed
W. H. CUNNINGHAM
560 Weller Street

CHINA PAINTING
Mrs. Langley McCarthy Teaches Biscoffs' New and Beautiful Work in
CHINA PAINTING

DAVIS-THOMPSON COMPANY, LTD.
Insurance and General Agency
433 GEORGE ST. PHONE 40

4% INTEREST, compounded Half-Yearly, Paid on Deposits

One Dollar opens an account. Special facilities afforded Depositors for the convenient transaction of their business, and accounts are subject to cheque withdrawal.

For Sums of $100 and upwards this Company's Debentures are issued in terms of one to five years, bearing special rates of interest, depending upon the term of investment.

TORONTO SAVINGS AND LOAN CO.
435-437 George Street
Peterborough

"BRINGING UP FATHER" — Geo. McManus

REPORTS TO COUNTY COUNCIL

HOOL INSPECTOR DOWNEY.
e Municipal Council of the County
Peterborough.
NTLEMEN,—I have the honour of
nting my third report for West
borough for your consideration.
e requirements of the law in mak-
he requisite number of visits to
school in the Inspectorate have
fully met. All the schools in
Peterborough have been in opera-
during the year under fully qualified
ers. You will note later in my
t, that I have only three Third
teachers.
w that the supply of teachers is
ient to meet the demand, no
1 Class teachers should be ap-
ed to the schools.
ch September brings too many
ges in too many schools. In
Peterborough 10 teachers out of
ft their schools. Many teachers
op the roving spirit, and too many
ds of Trustees allow really good
conscientious teachers to leave
ection for some very trivial griev-
on the part of some disgruntled
dissatisfied parent. Permanency
g teaching profession is very much
desired, and Trustees should en-
our to retain in their schools
ers who have rendered efficient
ce.
the whole, the character of the
ing is good and merits my warm-
ommendation. In the majority of
, the teachers know their meth-
and have the necessary skill to use
effectively. Unfortunately, there
few teachers who do not fully
ure up to the standard. Some of
are young and inexperienced,
they will grow; others, no doubt,
ld seek other employment.
e organization of the school and
making of a suitable time-table
some teachers considerable trou-
It is essential that the organiza-
be good and the time-table work-
Teachers are advised that it is
privilege to consult their Inspec-
or advice and help along these lines.
h waste time, effectiveness and
y result from weakness here.
pointed out in previous years,
equipment in many schools should
nproved. Additional maps, charts
other necessary equipment should
upplied. Many libraries need at-
on; they need replenishing; the
s should be re-sorted, re-classified,
talogued. Excellent material is
lable at small cost for interesting
developing the minds of the "wee
" of our schools. If a child is look-
t a picture book, he is not necessarily
ing himself; if he is building his
of blocks, he need not be merely
ing. In reference to all this, the
enge is primarily to the teacher,
should make her wants known to
Trustees, and they, in turn, should
turn deaf ears to her appeal.
rom the standpoint of health and
tation, much still remains to be
. The Medical Officers of Health
the schools and make their official
rts to the Trustees; but apparently
majority of Trustees let the matter
there. To my mind the health of
pupils is of prime importance,
every Board of Trustees should
forth every effort to safeguard the
iren of the Inspectorate. Very few
ions are free from complaint, judged
the reports of the Medical Officers
Health. Better school buildings,
er heating, lighting and ventilation,
er outbuildings and a good supply
pure water should be supplied by
Boards of Trustees. The ratepayers
ld see that broad-minded, agressive
progressive Trustees are elected.
et me point out that the character
lic medical inspection could well be
ened and extended in its scope. As
tioned above, it is in the interests
he children to provide for good water,
d school buildings, with proper
ting ventilation, etc., but it would
be of much value to have a medical
pection which would have in mind the
sical state of the pupils. The mach-
y has been provided for both Medical
Dental Inspection in our schools
Councils and Boards of Trustees
slow to set this machinery in motion.
o many people to-day think that
hat was good enough for me, is
d enough for my child" and so it
omes difficult to make real progress.
The Attendance Officer has a very
portant duty to perform in seeing
t the boys and girls of schoolage
afforded au opportunity for a really
rth-while education.
Manua Training, Domestic Science
Agriculture are proving attractive
d beneficial to some of our sections.
uch more could and should be done
ng these lines. The pupils are de-
ng real benefit from all of these sub-
ts, and in the hands of skilful teach-
a real contribution is being made
the good of the pupils. The "hot
h" is being served in a few of the
ools of my Inspectorate.
The Inspectorate is particularly well
ovided with opportunities for Second-
y Education. Pupils are within easy
h of Collegiate, High or Continua-
n Schools. A few schools are under
ing Fifth Class locally. A reasonably
od showing was made on the recent
trance Examinations held last June,
d a large percentage of those pupils
o were successful is not engaged in
condary Education.
There are too many small schools
th a small attendance of pupils. Some
these schools should be closed, re-
justments should be made and ar-
ngements formulated for combining
ar-by schools.
At the last session of the Provincial
gislature, Premier Ferguson, who
also Minister of Education, introduced
bill to establish Township Boards of
ustees. This bill received consider-
le discussion a year ago, and was then
ith drawn in order that it might be
scussed throughout the Province.
oards of Trustees received copies of
is bill early in the year. The Minister
Education invited a full and free
scussion of it in local communities,
nd he also requested that the decisions
the Trustees be forwarded to him.
he Inspectors of Schools were also
sked to do what they could to set this
atter before the people of the Province.
Much has been done; many resolu-
ons have been sent to Premier Ferguson
nd, no doubt, much valuable informa-
on has been gathered relative to the
chools of this Province. It is the in-
ention of the Minister of Education to
e-introduce this bill at the approach-
g session of Legislature.

SCHOOL INSPECTOR LEES.

I beg, respectfully, to submit my re-
ort on educational conditions in the
nspectorate of Peterborough East for
he year 1925.
All the schools were visited at least
wice during the year and the regula-
ions of the Department of Education
n regard to inspection were fully com-
plied with.
There were employed in the schools 97 teachers during the year. Of these 25 changed at midsummer and a few at other times. This is about half as many changes as took place annually a few years ago. Of the 25 referred to, eleven were in Belmont and Methuen, six in Otonabee and the others scattered. Of the 97 teachers employed during the fall term, three held First Class Certificates, 81 Second Class, 12 Limited Third Class and one a Permanent Third Class Certificate. The First Class Certificates were: one in Chandos and two in Otonabee. Of the thirds, five were in Belmont and Methuen, four in Burleigh and Anstruther, three in Chandos and one in Dummer. With the exception of two these have now all been replaced by teachers holding First or Second Class Certificates. There are plenty of fully qualified teachers and trustees who have failed to secure them have been remiss in the performance of their duties.

A comparison of the attendance last year with that of the year before and also with that of 1915, shows a total enrolment in the rural schools: 2391 last year; 2387 in 1924 and 2600, in 1915. The averages are just about in the same proportion for the last two years, but somewhat higher than for 1915. The natural inference being that the appointment of school attendance officers has had some effect in promoting regularity of attendance in the rural schools. It is worthy of note that in the ten years the number of pupils attending the schools decreased by 45 in Belmont and Methuen, by 22 in Burleigh and Anstruther, by 16 in Chandos, by 58 in Douro, and by 36 in Dummer. It increased by 2 in Asphodel, by 23 in N. Monaghan and by 43 in Otonabee. The increase in the last is, however, more than accounted for by the Fifth Form classes at Keene and Lang.

In the villages the figures were 751 last year, 763 in 1924 and 842 in 1915. There was an increase of 9 at Lakefield, a decrease of 23 at Havelock and of 72 at Norwood. An interesting fact is that while the registered attendance at the three village schools was 9 less last year than the year before, the average attendance was 26 less.

There was little done during the year in the way of building. No new schoolhouses were undertaken though some much-needed repairs were made. New sheds and out-buildings were provided in a few cases. Attention to building improvement has not yet recovered from the setback it received when prices advanced so greatly some eight or ten years ago. There are, however, at present prospects that some progress will be made in the near future. The dilapidated, unsanitary and, sometimes filthy condition of many of the outbuildings continues to be a serious problem. It seems almost an impossibility, in many cases, to keep them in a respectable, to say nothing of a sanitary condition. The work of some of the Medical health officers along this line is helping.

Progress continues to be made in the teaching of agriculture. There are now 26 schools in the inspectorate that are following the prescribed course and are taking this work under the special regulations of the Department of Education, while a number of others are partially following the course. This increased interest, may be ascribed to various causes, chief among which are these. More attention is being given the subject at the Normal Schools. In the present course of study this subject and Nature Study are definitely related to each other. The influence of the rural school fairs which have been so efficiently carried on for some years is helping.

Apart altogether from the direct benefit to be derived from this work, it has a decided advantage in making it possible to relate more closely a considerable part of the work in other subjects to the lives and activities of the pupils. The schools in which the Agricultural course is taken are generally the brightest, best and most efficient schools, though this fact may be due quite as much to the greater energy and enterprise of the teachers as to the presence on the time-table of this particular subject.

During the year a consolidation of four school sections was effected an Apsley, thanks to the wisdom and foresight of the citizens of that district. The sections are No. 1 Anstruther, No. 2, Burleigh, Nos. 2 and 7, Chandos, with a school attendance of about 60 children. It is expected that a building will be erected during the coming summer, after which two teachers will be able to overtake readily the work that is now being done by four. Besides, it is hoped that at least two years of high school work will be undertaken for pupils who have passed the Entrance Examination. This will be a great boon to the community where the lack of any facilities for high school work has always been a serious handicap to the brighter and more ambitious boys and girls.

At the last session of the Legislature a bill was introduced by the Premier, Minister of Education, providing for the establishment of township school boards. Everyone who is at all familiar with rural school conditions in Ontario, and who has given some attention to the working of this system where it has been in operation for some time, is of the opinion that its introduction here would be a long step in advance. The bill is to receive further consideration at the coming session and to be again laid over for at least another year in order that it may be carefully studied and more fully discussed.

Some advantages that would follow from its adoption would be:—

1. It would tend to establish a uniform rate of taxation for school purposes.
2. It would tend to equalize the educational advantages and privileges of all.
3. It would eliminate all disputes about school section boundaries.
4. It would do away with the very small and inefficient school and maintain just as many schools as were required.
5. It would make it possible for children to attend the school that best suited their convenience.
6. It would result in better equipment and accommodations and in greater permanency of teachers.
7. In many cases it would decrease the cost of education.
8. It would make it possible for rural communities to provide for high school education.
9. It would give the people more complete control over their expenditures for school purposes.

All of which is respectfully submitted by your obedient servant,

RICHARD LEES,
P.S. Inspector,
Peterborough, Jan. 28th, 1926. Peterboro' East.

The force of his own merit makes his way.—Shakespeare.

C.P.R. EMPLOYEES RECREATION CLUB

H. W. Roche Elected First President of Havelock Club.

HAVELOCK, Feb. 1.—A meeting was held on Tuesday, January 26th for the purpose of forming a Havelock C.P.R. Recreation Club. Those present were: Messrs. C. Dickenson, D. Brennan, G. Rigby, J. H. Moore, H. W. Roche, F. Post, F. Pollock, F. McKay, D. A. Forde, D. Greenley, J. Evans, A. J. Plunkett, J. Harvey, J. Barlow, T. Green, R. Morrison, R. Crawford, P. Pincombe, J. Diaper, A. Spencer, T. C. Jamieson.

Mr. H. W. Roche was appointed chairman of the meeting on motion of Messrs. J. H. Moore and J. Barlow.

Mr. T. C. Jamieson was appointed Secretary on motion of Messrs. J. H. Moore and G. Rigby.

The meeting was then thrown open for discussion, re forming a club and it was moved by J. H. Moore, seconded by R. Crawford that a club be formed to be called the "C.P.R. Havelock Recreation Club."

Chairman Roche then pointed out that it would be necessary to appoint officers for the club and it was moved by J. Barlow and seconded by D. Brennan that the following men be elected Honorary Officers:—Messrs. H. C. Grant, F. Ronaldson, H. J. Main, N. McMillan, C. H. Towle, C. Powers, R. J. O'Hearn, A. Frost and R. H. Milliken. And the following men as vice-Presidents:—P. Pincombe, representing Mechanical Dept.; R. Crawford, Car Dept.; J. Harvey, Stores Dept.; J. Howe, B. & B. Dept.; W. McLaren, Maintainence of Way Dept.; J. G. Hagerman, Conductors and Trainmen; W. Hitchins, Engineers & Firemen; H. Peters, Yardmen; E. H. Cross, Traffic Dept.; J. Evans, Investigation Dept.; A. W. Lane, Stores and Mechanical Accts. Dept.; J. S. Scott, Sleeping and Dining Car Dept.; I. Barlow, Pensioners; Dr. A. S. Thompson, Medical service.

H. W. Roche was elected as President of the Club, representing the Canadian Pacific Railway at Havelock. J. H. Moore was elected Secretary of the Club and T. C. Jamieson as Treasurer.

The question of membership was then taken up and after some discussion, it was decided that the Secretary get in touch with some of the other clubs to get more information regarding the admitting of non-C.P.R. men as members of the Club.

The membership fee was then discussed and on motion of J. H. Moore and C. Dickenson, the sum of $1.00 was set as the membership fee for one year.

It was suggested that the Vice-Presidents be appointed as a committee and, on motion of D. Brennan and J. Barlow, the vice-Presidents were elected to act as a membership committee.

The advisibility of forming the other committees was discussed and it was the general feeling that this be left for another meeting.

On motion of J. Barlow and F. Pollock the Secretary and the Treasurer were authorized to get two hundred tickets printed and to have them ready for the next meeting.

It was moved by D. Brennan and J. Barlow that the Superintendent, Mr. H. J. Main be advised that the Club had been formed on motion of J. H. Moore and F. McKay; the Secretary was instructed to hand a copy of the minutes of the meeting to the press for publication.

On motion of R. Crawford and A. Spencer the next meeting of the Club will be held on February 9th, 1926.

STIRLING CHURCH ANNUAL MEETING

Reports Show Congregation of St. Andrew's Had Successful Year.

STIRLING, Jan. 30.—St. Andrew's Presbyterian Church held its annual congregational meeting last night with a good attendance. The meeting was opened by the singing of "Oh God Our Help In Ages Past," in a hearty manner, followed by prayer and Scripture reading by the Rev. R. Simpson.

The minutes of former meetings were read discussed and passed, then a new departure was enacted by the throwing upon the screen of the Receipts and Expenditures of the various organizations of the church. This proved a very enlightening proposition, when M. W. Sine, one of the auditors was called upon to explain the figures as shown. Rev. Mr. Simpson then gave the usual report of the session which was quite satisfactory considering what had transpired during the past year.

The reports of the various organizations were then presented, beginning with that of Mrs. Chas. Bailey as President of the Ladies' Aid. This organization had excelled itself as compared with former years and if the managers lack funds they always appeal to the Ladies' Aid for assistance, as they know their request will not be in vain. During the past year the Ladies had gathered from all sources over $700, which had been used in wiping out the debt on the church shed and for other purposes.

The Treasurer's report of the Women's Missionary Society was given by Mrs. M. W. Sine and showed that this society was equal to the occasion that had confronted it, the past year, and the receipts were nearly $200. Mrs. Jas. Montgomery gave an account of the expense fund of the W.M.S., showing that it had expended nearly $50 in various ways, as well as preparing a bale valued at over $70, for the North-west. The receipts of the Mission Band were over $70, which was considered good for this band of young workers. Mr. Thos. Matthews, the veteran Treasurer of the schemes fund of the church, had a good account to give of his department of the work, having collected over $200 during the year. This was slightly under that of 1924.

At this point considerable discussion arose concerning the allocated amount for this branch of the work by the Presbytery, to Stirling congregation, viz., $540. The matter was finally settled by a motion presented by R. W. Meiklejohn and W. Anderson that every effort be put forth to collect the amount and there was no doubt but what success would follow.

Mr. T. J. McGee, Treasurer of the Board of Managers in giving his report stated that the contributions for 1925 were better than the year previous and the year closed with a balance of nearly $4.00 in the Treasury.

The choir had worked harmoniously together during the year, and rendered excellent work in the service of song. Its receipts were $75, and, after needful expense, it has a fine balance to its credit.

The Sunday School gathered from all sources over $180, and are going strong with a good balance in the bank to begin the year with.

The Guild, Bible Class, King's Daughters and Sunbeam Class all had good reports and are going forward with greater zeal and enthusiasm to make 1926 better than any previous year. The gross receipts from all sources, for the past year was $4275.

The election of officers followed. Messrs. T. J. McGee, Henry Reid and W. Anderson were elected as managers for the next three years, also the President, Secretary and Treasurer of the Ladies' Aid were appointed to work in conjunction with the managers. These are Mesdames Spry, Bissonnette and Rollins. Messrs. A. Hammond and M. W. Sine were appointed as auditors for 1926.

Business being completed the meeting was closed by the benediction. Lunch was served by the Ladies' Aid, and an hour or more agreeably and sociably spent, closed another successful year's work of this veteran congregation.

The Women's Auxiliary of St. John's Anglican Church held a meeting Wednesday afternoon in connection with the Forward Movement of the Church, which was addressed by Rev. B. Payne.

Miss Elizabeth Green, who resided with her neice, Miss Annie Green, died Wednesday night after a brief illness having suffered from a stroke last Sunday morning.

Mr. Clayton Tucker, President of Stirling Agricultural Society, attended the annual meeting of the Central Fairs Association, held in Belleville, on Wednesday, when the dates of the various fairs in this district, were fixed for 1926. Stirling Fair will be held on Tuesday and Wednesday, September 28th and 29th.

Mrs. McManus, who has been in poor health for some time, accidentally fell recently and is now confined to her bed. At her age of 89 years the condition is serious.

Mrs. Duncan, who was visiting her sister, Mrs. Joe Reid and other relatives here for some time left last week and after visiting her sister, Mrs. Elliott in Toronto, will proceed to her home in Averoid, Sask.

END RHEUMATISM WITH RED PEPPER

When you are suffering with rheumatism so you can hardly get around just try Red Pepper Rub and you will have the quickest relief known.

Nothing has such concentrated, penetrating heat as red peppers. Instant relief. Just as soon as you apply Red Pepper Rub you feel the tingling heat. In three minutes it warms the sore spot through and through. Frees the blood circulation, breaks up the congestion—and the old rheumatism torture is gone.

Rowles Red Pepper Rub, made from red peppers, costs little at any drug store. Get a jar at once. Use it for lumbago, neuritis, backache, stiff neck, sore muscles, colds in chest. Almost instant relief awaits you. Be sure to get the genuine, with the name Rowles on each package.

DECISION CONFIRMED.

Permissable Export of Rubber Raised To-day to 100 Per Cent.

LONDON, Feb. 1 (Canadian Press).—The Colonial Office published a confirmed decision announced at the beginning of December, that the permissible export of rubber under the Stevenson scheme would be raised to 100 per cent. on February 1st, thus setting at rest any revision of that decision more favorable to the consumers.

Y.P.L. MEETING.

Good Programme Put On By Citizenship Department.

MARMORA, Jan. 30.—The Citizenship Department of the Young People's League under its new leader, Miss Grace Warren, put on a very entertaining programme last Wednesday evening. Following devotional excercises, Miss Florence Sopha gave a reading on "Character." Miss Gladys Williams followed with the reading of the poem, "The Builders." A musical selection with harp and violin was given by the Misses Bernice Bonter and Marjorie Colster. A report on the activities of the recent winter school in Cobourg was given by Miss Warren, who was the delegate chosen to represent the League at the School. The contest which concluded the programme proved a tax on the power of retentive memory. The attendance was good, considering the coldness of the evening.

In a postponed Inter-departmental hockey game on Deloro rink on Wednesday evening the Engineers vanquished the Metals Dept. by the narrow margin of 4-3.

A delightful house party was given by Mr. and Mrs. Abe Smith at their home on Wednesday evening. Over 60 guests attended to participate in pleasing companionship and dancing, which together with the dainty refreshments served, were greatly appreciated by all present.

Y.W.C.A. ACTIVITIES

The big event at the "Y" this week is the Gymnasium and membership banquet. All girls who brought in a new member during the campaign are invited and also all who paid their membership fee during November, December or January. A programme of stunts and songs has been arranged and a jolly time is anticipated.

Because of the banquet on Thursday, the ladies' class is asked to meet Tuesday morning and the senior dancing on Friday at 7 with the intermediate dancing class.

Monday:
4.15—Elocution.
4.30—Intermediate Gym.
7.00—Basketry.
8.00—Elementary Gym.

Tuesday:
10.00—Ladies' Gym.
4.15—Junior Cooking.
4.15—Junior Ukulele.
7.00—Bible Study.
7.00—Ukulele.
7.30—Leaders' Gym.
8.00—Advanced Gym.

Wednesday:
4.15—Boys' Gym.
4.30—T.M.T.M. Club.
4.30—Junior Red Cross.
4.30—Intermediate Cooking Class.
5.30—Junior Dancing.
8.00—Kumjoynus Club.
8.30—Badminton.

Thursday:
6.00—Campaign and Membership Banquet.

Friday:
4.15—Senior School Girls' Gym.
5.30—C.O.S. Club.
7.00—Home Nursing.
7.00—Intermediate and Senior Dancing.
8.00—Basketball League.

Saturday:
9.30—Junior Gym.
10.30—Story Hour.
10.45—Babies' Gymnasium.
1.30—Ever-Bright Club.
1.30—Sunshine Club.
4.30—Badminton.

Sunday—
8.30—Sing-Song.

EVANGELINE BOOTH ILL.

Commander of the Salvation Army in United States Very Sick.

NEW YORK, Feb. 1.— (Canadian Press.)— Evangeline Booth, national commander of the Salvation Army, is seriously ill.

WESTERN SETTLER VERY ENTHUSIASTIC

Charles Coben, a Former Reeve of Galway, Says Conditions Favorable.

Charles Coben, formerly reeve of Galway, but now located in Saskatchewan, has been a visitor in the city and district since the end of December.

He was interested this week in the county council proceedings, of which he, in previous years, has taken an important part.

Mr. Coben is very enthusiastic about the west, and states that conditions there are progressing most favourably. He further states that if the west enjoys another good crop, with fair prices, that it will be in a most prosperous condition.

He and his three sons are farming a section of land, and their results this year have met their expectations.

DICTATOR'S LETTER AROUSES CURIOSITY

Says Fascist Revolution Will Reach Its Napoleonic Year in 1926.

LONDON, Feb. 1 (Canadian Press).—A Rome telegram states there is much curiosity concerning the meaning of an enigmatical phrase occurring in a message sent by Premier Mussolini to the editor of The Italian Review Gerarchia, in which the Italian dictator states: "We must have faith in the Fascist revolution which in 1926 will see its Napoleonic year."

TALE OF BATTLE WITH SEAS TOLD

British Freighter Came Into Philadelphia Five Days Late.

COVERED WITH ICE.

PHILADELPHIA, Feb. 1. —(Canadian Press.)—A tale of fourteen days' continuous battle with wind, wave and bitter cold, was told by those aboard the 11,500 ton British freighter, London Commerce, when she docked late Saturday. The ship was five days overdue. It was covered with a six-inch armour of ice. Piles of snow had been cleared from the forward deck.

When the ship dropped anchor the passengers rushed to the bridge and grasped the hands of Captain H. J. Young, who had been on duty continuously for the last 48 hours.

"We sailed through sleet and storm every hour of the trip," Captain Young said. "Waves 75 feet high hovered over the ship and the wind was a gale."

WELL BABIES' CLINIC.

Address By Dr. G. R. Scott Was Enjoyed By Mothers.

Last Tuesday there was an open meeting of the Well Babies' Clinic, when Dr. G. R. Scott gave a very interesting and instructive address on "Bottle Feeding in Infancy." The room was well filled with an attentive audience, and a social time followed, when tea was served by the King's Daughters.

Mrs. Mowat, the president, presided.

Reginald Frank Stone

St. Catharines, Ont.—"During my first expectant period I was in very poor health, was very nervous, suffered from morning sickness, had backache and abdominal pains. I was as miserable as could be. Thru a friend I learned of Dr. Pierce's Favorite Prescription, and after I began taking it I got along fine; it relieved me of the morning sickness, pains and distress thru my back and sides and I grew well and strong. Was able to do my own work the remainder of the time. I experienced very little suffering and had a fine healthy baby, who has never had a day's sickness except slight colds. I was very glad to know of a medicine so valuable as the 'Prescription' proved to be."—Mrs. Reginald Stone, 88 Haynes Ave. All dealers.

Send 10 cents to Dr. Pierce's Laboratory, Bridgeburg, Ont., if you wish a trial package of tablets.

NORTH AMERICAN LIFE ASSURANCE CO.

HEAD OFFICE - - TORONTO, CANADA

THE excellent results achieved by the North American Life Assurance Company during 1925 are exceedingly gratifying. The substantial gains shown by the following figures will be a source of continued satisfaction and confidence to all interested in the Company.

POLICIES ISSUED AND REVIVED	$ 29,224,836.00
AMOUNT OF INSURANCE IN FORCE	137,995,713.00
ASSETS	29,288,009.96
PAYMENTS TO POLICYHOLDERS	2,911,885.98
SURPLUS	5,036,981.99

THESE records are a clear indication of the solid financial position of the Company. The continued progress shown points the way to an even more successful year in 1926. In the North American Life, policyholders' interests are the first consideration, over 99% of the profits earned being allotted to them. This fact is borne out by the announcement of still higher policy dividends for 1926.

In considering further insurance you will be well advised to consult a North American Life representative. The attached coupon will bring you a more detailed report of the Company's 1925 operations.

"Solid as the Continent"

Peterboro Branch Office
Royal Bank Chambers
Peterboro, Ont.

Please mail me your complete Report for 1925, also "Solid as the Continent" Booklet.

Name .....

Address ..... Age .....

BANKING IN ONTARIO

IN the Province of Ontario the Bank of Montreal has a complete organization, with headquarters at Toronto, specially organized to give careful attention and prompt service to banking requirements of the people of this Province.

There are 249 branches of the Bank of Montreal in this Province, the offices being located at every important center in Old and New Ontario.

Behind this Provincial Organization are the resources of a nation-wide Institution, having a combined Capital and Reserve Fund of over $60,000,000 and Total Assets exceeding $750,000,000.

BANK OF MONTREAL

Total Assets in excess of $750,000,000

HEADQUARTERS FOR ONTARIO:
4 Wellington Street East, Toronto

Every-day magic

Chairs that flop into beds . . . bags that suck up dirt . . . tiny ticking things that count all day long for you. Daylight any night just by pushing a button. A steam that never stops till you turn off a faucet. Any voice you want, talking to you from a cage on your desk or wall. Actions of yesterday, of people miles away, going on on a curtain before you. Stilled throats singing to you from discs; distant throats singing to you from nothing!

Uncanny, daily magic—this, due to national advertising. Advertisements have given you flashlights, telephones, typewriters, automobiles, cold creams, motion pictures. They have given you new eyes, new ears, new hands, new feet, new faces, new emotions. They have urged such wide use, so lowered prices, that almost wishes are autos, almost beggars can ride. Through advertisements you've laid down the shovel and the hoe. You can buy a whole harvest ready-to-eat in cans. You've hung up the fiddle and the bow, for a radio. There's little old-time work left in this age of amazing short-cuts.

Read the advertisements. They keep you to the fore of modern life

The Evening Examiner

PHONES—Editorial 1601. Business Office, 1600. Private Branch Exchange to all Departments.

The Examiner is a member of the Audit Bureau of Circulation.

The Daily Examiner, published every lawful evening, by The Peterborough Examiner, Limited. Office, 419 George street. $6.00 per year, delivered in city; out-of-town subscribers by mail, $4.50 a year.

The Weekly Examiner, published every Thursday. Subscription price $1.50 a year.

U. S. REPRESENTATIVES

Special U. S. Representatives—W. H. Stockwell, 629 People's Gas Building, Chicago, Ill.

New York—Chas. F. Miller, 225 Fifth Avenue.

Advertising Rates on application.

R. H. GLOVER, Managing Director.

MONDAY, FEBRUARY 1, 1926.

MORE SAND WANTED.

There were many complaints heard yesterday about the slippery condition of some of the sidewalks, and in the main these complaints were justified, many of the pavements being a menace to the safety of pedestrians.

Some attempt was made on Saturday night to improve the conditions by strewing sand over the icy walks, but this effort was confined to the business area, and other streets yesterday afternoon were in a dangerous condition.

There does not seem any reason why there should not have been a general destribution of sand yesterday, or why there should not be on any other Sunday when similar conditions are encountered.

It may not generally be known, but accident statistics show that falls are one of the most prolific causes of serious injuries, ranking high in the list.

The conditions existing on some of the streets yesierday were such as to make that showing easy to understand.

CANADA'S ANNIVERSARY.

With the suggestion of the London Advertiser that next year, which is the sixtieth anniversary of Confederation, should be marked by a suitable celebration, the Examiner is in hearty accord.

It will be remembered that a celebration had been planned for the fiftieth anniversary, but the war, of course, prevented the plans being carried out.

"We ought to do in 1927," says the Advertiser, "what we planned to do in 1917," and adds that the celebration might be widened out so as to cover the whole constitutional development and national progress of Canada, a story of which Canadians may well be proud.

The Examiner has frequently urged a more adequate celebration of Dominion Day, pointing out that a mistake is being made in not stressing the historical significance of the anniversary and in not taking advantage of the opportunity to drive home the story of the founding of the Dominion and the progress that has been made.

Even Canadians of long residence need an occasional reminder of these things, and it must not be forgotten that hundreds of thousands of new Canadians have little or no knowledge of the history of their adopted country.

A Dominion-wide celebration of the sixtieth anniversary of Confederation would have an immense educational value, and it is to be hoped that the suggestion will be seized upon and developed.

DIFFICULT TO SAVE.

The difficulty that Governments, whether Federal, Provincial or municipal, experience in trying to institute a policy of economy was illustrated by the speech of a Progressive member in the House last week in which he frankly declared that he intended to press for more expenditure in his constituency.

People call for retrenchment, but the trouble always is that they want the saving to be done at the expense of somebody else.

Thus members, such as the one quoted, keep everlastingly clamouring for money to be spent in their constituencies, sections ask for big public works to be built at the general expense, and those who often are loudest in their demands for economy become members of deputations which wait on the Government to urge expenditure for some purpose or other in which they are interested.

It has been said that once more deputations urged Governments to save money than petitioned for expenditures there would be some hope for an economical administration and a reduction in the burden of taxation.

So long, however, as people want somebody else to do the saving and so long as they fail to realize that only lessened expenditure can bring about lower taxes, Governments, being human, are not likely to make any material progress toward effective economy.

THE COAL PROBLEM.

The coal problem suggests Mark Twain's reference to the weather, i.e., that everybody talked about it but nobody did anything.

Parliament spent a day last week in a discussion of the question, or rather the various parties endeavoured to get what political advantage they could out of the plight of the Nova Scotian miners and the situation generally.

It should not be allowed to rest there.

The time is ripe for the development of a policy that will give employment to the miners of Nova Scotia and Alberta and supply fuel for the people of Ontario and Quebec who have hitherto been dependent upon United States anthracite.

The education of the people of those two Provinces to the use of other fuel than the United States article has progressed considerably during the present winter.

They have had to try coke and found it satisfactory.

They have tested Alberta coal and have pronounced it good.

They are ready, therefore, to welcome Canadian coal, and the problem with which our political parties should be concerned is the transportation of coal from east and west into the market that awaits it here and in Quebec.

The question is too important to be made a political football, for its successful solution means much for the whole country.

ALL NEIGHBORS NOW.

The announcement made last week by Hon. Geo. S. Henry, Minister of Public Works and Highways for Ontario, that by the end of this year this Province will have paved highways stretching from east to west and from north to south, will be welcome news to motorists and a source of satisfaction to citizens generally, says the Brantford Expositor. There is no more certain way to attract thousands of tourists from across the line to Canada than by through highways of modern approved construction, so that Ontario should now become a favorite resort for that legion of motorists who delight in touring for both pleasure and education. A tremendous revenue is brought into this country through motor travel and money expended on highways should be regarded as a profitable investment.

By the completion of this road building program a paved highway will not only run across Ontario from Windsor to Niagara Falls, connecting with American State roads, but also through to the Quebec border, thus connecting that Province with Ontario in such a manner that social and business intercourse will become possible on a scale never hitherto practicable. In the past motorists from Ontario wishing to visit Quebec had to make the trip by the longer route through United States because of abominable road conditions in this Province. As a result motor traffic between Toronto and Montreal has been comparatively small. This has been unfortunate. Now the people of these two cities will be brought more in contact with each other, a most important factor in the further development of that Bonne Entente which has so improved in recent years.

In Brantford the contemplation of a band of cement from Windsor to Buffalo or Montreal through the city quite challenged the most vivid imagination a few years ago, and it is difficult to realize that it is today an actuality. For such a long time motorists had to wallow through almost unnavigable roads in this section that they almost despaired of ever seeing modern paved highways in every direction during this generation. Now Brantford is the centre of a network of excellent roads branching out to every ponit of the compass, and the farmer ten miles away is neighbor to the man living within the city boundaries.

What changes a few short years have wrought!

REGIONAL RAILWAY SYSTEM.

Canada has now no choice but to adopt a regional railway system, according to P. A. O'Farrell, for years a close student of Canadian fiscal and economic affairs and particularly of the Dominion's railway development, in an interview published in the Wall Street Journal. Mr. O'Farrell states that the farmer buys transportation for his wheat for half the sum the coal producer from Nova Scotia or the pulpwood or lumber producer of Ontario or British Columbia has to pay for his transportation. "The lead and zinc industry of the Kootenays earns more net revenue for the Canadian Pacific than all the grain traffic of all the prairies earns for all the Canadian railways."

The regional system suggested by Mr. O'Farrell is along such lines as these:

"An Atlantic regional transportation service embracing all the railroads of the Maritimes under the control and management of a regional manager.

"A Pacific system controlling all the transport of Alberta, British Columbia and the Yukon.

"A prairie regional railroad embracing the transport services of Manitoba and Saskatchewan.

"A central regional railroad covering Ontario and Quebec.

"The Commander-in-Chief and his staff at general headquarters would have the co-ordination, the financing and the piloting of all these regional railroads with the utmost possible responsibility placed on the regional general managers. It should be their business to make transportation pay and to curtail or to expand rail, water, highway and air service."

In support of the idea of railway amalgamation and reorganization, Mr. O'Farrell urges that "a co-ordinated regional railway system, such as Harriman planned for the United States and Shaughnessy dreamed of for Canada, would reduce the cost of transportation to a minimum and greatly improve the worker's lot. A great unified regional transportation system spanning the continent and financially prosperous would be the mightiest factor in the colonization of the Dominion and in the exploitation of its resources.

"To achieve this, the bankers of Montreal, Toronto, London and New York must be induced to co-operate with the Government of the Dominion. The Government may appoint a Royal Commission to find a solution for the reorganization of transportation in connection with a committee of bankers representing the investors in Canadian railroad securities.

"It is well to remember that since 1914 American investors have been absorbing Canadian Pacific, Canadian Northern, Grand Trunk and Canadian Government securities. There is now at least four billions of American capital drawing interest and dividends from investments in Canada. New York and London own control of the Canadian Pacific and hold the greater part of Canadian railroad securities.

"The Dominion and its taxpayers have much to gain and nothing to lose by the reorganization, consolidation and co-ordination of its transport. Railroad workers will ultimately gain through the increased prosperity of the country. The elimination of the drones and misfits will take place by natural selection, and those who are continued in the service will become more efficient than ever."

The article concludes as follows:

"Canada's marvellous hydro-electric resources, her immense coal and her vast ore deposits, her chemical and forest resources, her prolific fisheries, and her potential agricultural wealth must place her in time in the van of the progressive and prosperous nations of the world. But to achieve this sublime position, her man power and her raw materials must be conserved and protected. Her electric energy and her transportation must be the most efficient and must be sold at the lowest possible cost. The fundamental requirements of all nations competing in trade, in manufacture and in commerce, are abundant supplies of food, of power, of transport and of raw materials at minimum costs. Cheap power, cheap transport, cheap food and cheap raw materials are the arches of the bridge over which nations must march to achieve commercial prosperity and conquest."

—Kingston Whig.

EDITORIAL NOTES AND COMMENT.

The annual meeting of the Horticultural Society tonight should be largely attended. It is an organization that deserves community support.

Citizens of Peterboro and district are reminded of the Peterboro Industrial Exhibition's appeal for more members.

The Ennismore resident who recovered the $10 balloon Saturday will be the first—but not the last—to say that "The Yellow Stub" is a good story.

Mammals are classified thus: man and the lower animals. Man does the classifying.—Anaheim Plain Dealer.

Wise and Otherwise.

Some day a gang of superstitious folks will rally around and lynch our weather forecaster.

No wonder the cotton crop was too large. Skirts are too short for cotton stockings.

British rubber market is unsteady. Just the same, inflated tire prices are seldom punctured.

Weather's funny stuff. Can't blame it for being contrary. You would be contrary if everybody cussed you.

Very few stockings have any cotton in them these days, as far as we can see.

Who remembers away back yonder when we used to wonder if women had knees?

Money isn't everything, but it is very handy to have around the house in case of trouble.

How the oyster cracker got its name: One crackermaker turned to his partner and said, "Well, now that we've started mailing these new crackers, what shall we call them?" And the partner replied, "Well, the little things don't look anything like oysters so let's call 'em oyster crackers."

My sympathy goes out today to the married business man who gives dictation all day and takes it all evening.

Mother: "Come, Mary, tell mother a bedtime story before I tuck you in."

Little Daughter: "Awright, mommy—I always go to bed just when I'm told."

What you get on the golf course gives you something to lie about in the summer the same as what you get on the radio does in the winter.

Wails of a wife: "All right, I'll call you early in the morning—but what good does it do?"

Councillor Hanratty of Ireland declares it would take a hundred modern dresses to make one old-fashioned shawl. And besides, who would wear the shawl if they had it?

The laundrylady quit her job,
When half way through she got.
For she believed in striking while
The bloomin' iron was hot.
Wise andC J

A THOUGHT FOR TODAY

KEEPING FAITH.

Were you ever in doubt as to what course to pursue when it involved giving your best to those who perhaps might not appreciate it? And then, because it was less trouble and you were unsure of results, you compromised in your mind, and gave something which was fairly good but upon which you could have improved.

You were indifferently successful, and "things came out as you expected," you said afterward.

But two things conspired for your failure.

You knew that you were not giving your best, and being conscious of it, you did not put your heart into the contribution.

Conscious that you did not give all, you failed to put the soul of success into your action.

Recently, one of the greatest artists in the country was quoted as saying that he gave just as finished a performance to an audience of disappointing smallness, as to the cheering thousands who attend his performance in the big cities, or words to that effect.

And by so doing this great artist kept faith with himself, which is the greatest element in success.

FABLES in FACT

SHE WAS A STRANGER IN THE CITY COMMA AND GOT HER MAIL AT THE GENERAL DELIVERY WINDOW PERIOD THE VERY FIRST DAY SHE CALLED THE POSTOFFICE GUY ASKED HER WHAT HER NAME WAS AND SHE GOT KINDA PEEVED PERIOD QUOTATION MARK THERE'S NO NEED OF MY TELLING YOU MY NAME COMMA QUOTATION MARK SAID SHE COMMA QUOTATION MARK IF THERE'S NO MAIL FOR ME COMMA THE NAME WOULD NOT DO YOU ANY GOOD COMMA AND IF THERE IS SOME MAIL COMMA YOU'LL FIND MY NAME ON THE ENVELOPE QUOTATION MARK PERIOD

(Copyright, 1926, NEA Service, Inc.)

Handiest thing in the house

RELIEVES COUGHS

Take a teaspoonful of "Vaseline" Jelly. Stops the tickle. Soothes irritation. Helps nature heal. Tasteless, odorless. Will not upset you.

Chesebrough Mfg. Company (Consolidated)
5528 Chabot Ave. Montreal

Vaseline
TRADE MARK
PETROLEUM JELLY

ANOTHER FAN GETS MEXICO

Friday Was Evidently Good Night for Radio Reception.

NO DETAILS

J. Barnes, 5 Cottesmore street, informed The Examiner on Saturday night that he heard Mexico on Friday night, but he did not repeat any of the programme. That's the worst of getting these foreign stations—now if they just used Esperanto.

Mr. Barnes has a three-tube home-made set, so his feat stands out.

— RADIO — PROGRAMS

MONDAY FEBRUARY 1
BEST PICK

WKRC (423) Cincinnati, O. 6—Orchestra. 8—Vocal. 9—Am. Legion program. 12—Frolic.

KOA (422.4) Denver, Colo. 6:30—Concert. 8:30—Instrumental. 9:30—Orchestra.

KSD (545.1) St. Louis, Mo. 7—Artist recital. 9—Classical.

WJR (517) Detroit, Mich. 7—Orchestra and soloists. 8—Concert. 11.30—Jewett Jesters.

WCAU (278) Philadelphia, Pa. 7:30—Orchestra. 8—Vocal. 8:45—Trio. 10—Vocal. 10:30—Orchestra

EASTERN TIME

WLIT (394.5) Philadelphia, Pa. 8—Orchestra. 8:15—Classical. 10—Orchestra. 10:30—Vaudeville.

WOO (508.2) Philadelphia, Pa. 4:45—Organ. 7:30—Orchestra. 8—Concert. 11—Dance tunes.

WEAF (492) New York City. 6—Dinner music. 7—Columbia University lecture. 7:20—Iris Torn, pianist. 7:30—"Lullaby Trio." 8—"Pop" Concert. To WOO (508.2). 8:30—"Coal Miners' Trio." 9—A. and P. Gypsies To WEEI (476), WCAP (469), WWJ (352.7) WJAR (305.9), WOO (508.2), WSAI (325.9). 10—Grand opera. "Barber of Seville." To WOO (508.2), WCAE (461.3), WJAR (305.9), WCAP (469), WTAG (268), WSAI (325.9). 11—Ben Bernie and orchestra.

WIP (508.2) Philadelphia, Pa. 6—Orchestra.

WCX (516.9) Detroit, Mich. 6—Orchestra. 8—Studio.

WWJ (352.7) Detroit, Mich. 6—Concert.

KDKA (309) Pittsburg, Pa. 6:30—Concert. 9—Concert.

WBZ (333.1) Springfield, Mass. 6:30—Orchestra. 7:30—Organ. 8:30—Concert.

WCAE (461.3) Pittsburg, Pa. 6:30—Concert. 8—Orchestra. 10—Grand opera.

WGBU (384.4) Miami, Fla. 6:30—Studio.

WGY (379.5) Schnectady, N. Y. 6:30—Orchestra. 7:45—Hebrew music.

WTIC (348.6) Hartford, Conn. 6:50—Trio. 8—Concert. 9:30—Dance music.

WEAR (389.4) Cleveland, Ohio. 7—Orchestra.

WRNY (258.5) New York City. 7:20—Songs. 8—Violin.

WBBR (272.6) Staten Island, N.Y. 8:40—Vocal.

CENTRAL TIME

WBBM (226) Chicago, Ill. 4—Feature program.

WOC (484) Davenport, Ia. 5:45—Chimes concert.

KYW (536) Chicago, Ill. 6—Musical.

WHT (400) Chicago, Ill. 6—Orchestra

WMAQ (447.5) Chicago, Ill. 6—Organ. 6:30—Orchestra.

WOAW (526) Omaha, Neb. 6—Entertainment. 6:50—Orchestra. 9—Classical.

WSM (282.8) Nashville, Tenn. 6:30—Concert. 10—Choir. 11—Orchestra.

WCCO (416.4) St. Paul-Minneapolis. 6:30—Concert. 9—Classical.

WLW (422.3) Cincinnati, O. 7—Concert. 8—Orchestra.

WHB (365.6) Kansas City, Mo. 7—Orchestra.

KFNF (266) Shenandoah, Ia. 7—Concert.

WHO (526) Des Moines, Ia. 7:30—Soloists. 11—Dance tunes.

KPRC (296.9) Houston, Tex. 7:30—Orchestra. 8:30—Piano. 9—Songs.

KFAB (340.7) Lincoln, Neb. 8:30—Variety.

KTHS (374.8) Hot Springs, Ark. 9—Novelty night.

WDAF (365.6) Kansas City, Mo. 11:45—Nighthawk Frolic.

MOUNTAIN TIME

CFAC (435.8) Calgary, Can. 8—Quartet.

PACIFIC TIME

KGO (361.2) San Francisco, Calif. 6—Concert.

KGW (491.5) Portland, Ore. 6—Concert. 8—Concert. 9—Orchestra.

KFI (467) Los Angeles, Calif. 6:30—Concert. 7—Classical. 9—Vocal selections. 10—Orchestra.

CUSTOMS RECEIPTS UP

Increase of $100,000 at Port of Toronto for January.

TORONTO, Feb. 1.—(Canadian Press).—An increase of $400,000 in the morthly customs receipts at the port of Toronto will be reported for January. The month's total receipts are estimated at $4,210,700 as compared with $3,810,764 for January of last year.

The YELLOW STUB by Ernest Lynn

COPYRIGHT 1926 BY NEA SERVICE, INC.

BEGIN HERE TODAY.

HENRY RAND, middle-aged credit manager of a department store, at dinner with his family, is reminded that the following day is his son, JAMES RAND'S 27th birthday. Jimmy, as he is called, announces he has planned a theater party for the family, which includes his mother and sister, JANET. He intends, also, to include BARRY COLVIN, Janet's fiance.

Henry Rand is a staunch upholder of all the homely virtues, including that of punctuality, which is almost a religion with him. When, on the night of the party, he fails to put in his accustomed appearance at quarter to six, the family becomes alarmed.

While they are wondering, the phone rings. Jimmy answers it. It is the police. Henry Rand's body has been found in a room at the Canfield Hotel.

NOW GO ON WITH THE STORY.

CHAPTER II.

The voice at the other end of the phone stopped. There was a metallic click. The other man had hung up.

"Hello! Hello!" Jimmy frantically tried to call him back. He wanted the owner of that voice to tell him it was all a lie. "Hello!"

"Number, please," came the operator's voice. Dazed, Jimmy mechanically replaced the receiver on the hook.

"What is it, James? Something has happened to your father. What is it?" Jimmy's mother was at his side, her blue eyes staring fixedly at his as if trying to read the truth. Janet came running and put her arm around her mother. Breathlessly they waited for Jimmy to speak.

"Something evidently has happened to dad," admitted Jimmy, gazing at Barry, who was standing beside Janet. "Just how bad I don't know," he lied, "and I'm going to find out."

"He's dead, I know it. He's dead," moaned Martha Rand. She slumped into the nearest chair and buried her face in her work-worn hands. She swayed slightly from side to side. Janet ran to her.

"Look here, Jim, what is it?" Barry Colvin's hand was on Jimmy's arm, his voice steady. "Let me help."

"You've GOT to help, Barry," Jimmy was whispering. "That was police calling. They said dad had been found dead in the Canfield Hotel."

"God, Jim! Not in that hole! It must be a mistake."

"I'm praying that it is, Barry, but I'm going down. You stay here with mother and Sis. Please. Tell them anything to keep them going. I'll phone you later." Jimmy had grabbed his hat and coat and was gone.

The cold, wind-driven rain lashed him cruelly as he stumbled out of the front door and made for the automobile. Jimmy, unheeding, was carrying his hat in his hand.

* * *

On the way down town, Jimmy, driving by instinct rather than by any conscious direction of his brain, found himself repeating over and over:

"God! It's not true. God! It's not true. It's not true."

* * *

The Canfield Hotel, old and run down, reared uglily before Jimmy Rand's eyes as he pulled his car to a stop.

A shabby three-story frame structure, its paint had faded into toneless, weather-beaten color that told of careless neglect. A large frosted electric light globe that hung over the front entrance carried the words "Canfield Hotel" in black letters that had been eroded by weather until their reading had become almost a task.

Jimmy burst into the lobby. The untidy, bald-headed clerk at the desk was talking to a policeman and at Jimmy's question directed him briefly. "Next floor; room 202."

There, in a room filled with policemen and reeking fumes of gas, Jimmy found his father.

He was lying, face up, in the center of the floor. Jimmy took one swift look at the still, familiar face and, with a sob in his throat, kneeled beside him.

"Dad!" he cried. "Dad."

A hand touched his shoulder. "Are you James Rand?" asked the police sergeant.

"Yes, sir. In the name of God can you tell me what has happened?"

"It looks like suicide, Mr. Rand. Somebody was passing in the hall-way and smelled gas coming from beneath the door. He tried the door and found it locked. The clerk unlocked it and found your father dead and the room stinking with gas."

"When was that?"

"About five-thirty. The clerk called police and we came right up. I found business cards in his pocket," indicating Henry Rand's body, "with the name Henry Rand on them. One of my men got your house on the phone right away and talked with you."

"But it couldn't have been suicide," Jimmy protested. "If you had known my father you would have known there couldn't have been one possible motive for him to kill himself. There's always a reason for suicide."

"And for murder, too, for that r ter," supplied the sergeant grimly

Jimmy looked again at the still f of Henry Rand. "I'll never beli my father killed himself." Tears w in his eyes.

The police sergeant was sympathe "I hope you're right, Mr. Rand. might be hard to find a reason for but those things happen. It mi be hard to find a reason for your fat being in this hotel, for that matte

Jimmy looked around the ro Against one wall was a bed with a wi enameled frame. The enamel peeled off here and there in large chur revealing the black iron beneath.

The stark cheapness of the ro with its faded and worn carpet i its two dingy, white-painted cha with their sagging cane bottoms, cau an involuntary shudder to run thro him. Near the window, which had b opened to drive the gas fumes o was a washstand with a bowl a pitcher. Beside the bed was a "di ser" with a dirty, cold slab of mar for a top and a cracked mirror.

"The gas," supplied the sergea "was coming from that jet right by dresser. It was turned on all the w

"Your father's hat was found on th chair, just where you see it now," continued.

Jimmy picked up the hat, his fatlie neat black derby. Inside the initi "H. R." were perforated in the leat band. He set it down again, tender almost reverently.

"You searched him for letter anything that might possibly expl his presence here?" he asked sergeant.

"We didn't find a thing. Here was, with his overcoat on and hat on that chair and the gas turn on. Nothing in his pockets but ke and his wallet with his money a cards in it."

"Why should he keep his overco on?" Jimmy was fighting, seizing every possible flaw in the sergean theory of suicide.

"Don't know."

Another policeman broke in. "Loo as if he wanted to get it over with a came right in and locked the door a turned on the gas. Looks—"

"Wait a minute," the sergeant i terrupted. "Where's the key? T clerk said he unlocked the door fr the outside. There weren't any loc keys on him—only those on his rin Go down and bring him up, Polk

A policeman turned to do his biddin "Of course," the sergeant went on Jimmy, "he may have thrown t key outdoors and then closed t window. We might look out in t street."

He was trying the keys on Hen Rand's key ring in the lock in the doo None of them fitted.

The night clerk arrived. The s geant spoke to him brusquely. "S anything of a key in this room?

"No, sir. I called you up as so as I found him."

"By the way, who registered for th room?" put in Jimmy. "Did you a him that, sergeant?"

"Yes, he says the register is sign by H. A. Jones of New York. course, he wouldn't give his rig name."

"When did he register?" Jimm addressed the clerk and waited a most breathlessly for his reply.

"Last night some time."

"What time?"

"I don't know. I g off duty seven-thirty and the night clerk com on. It must have been some tim after seven-thirty."

"And you don't know what th H. A. Jones looked like?"

"Why, I th ught it was this ma here," indicating the body.

"You mean you never saw the occ pant of this room until you opened th door and found my father dead?"

"Yes, sir."

"Wait a minute." The police se geant broke in to address the clerk "This looks like something to go o When will the night clerk come on?

"Any minute now," replied the shal by little bald-headed man.

"I'm damned," continued the se geant somewhat ruefully, "if I didn take it for granted that the clerk sa your father register."

"He couldn't have registered at all. Jimmy had regained his steadines The excitement was gone from his voic "My father came home last night a quarter to six as he had always don and didn't leave the house. You fin the man who registered as H. A. Jon and you'll find the murderer of m father."

"I'm not sure of that, Mr. Rand. There was a peculiar expression in th sergeant's face as he spoke. "It sti looks like suicide to me. Besides, if was murder, I'm not so sure that it a man we'll have to look for."

"What do you mean?" Jimmy dou bled his fists and took a step toward th sergeant. His gray eyes blazed. "I you're trying to mix my father up wit any—"

"I'm not tryin' anything lad. Bu we found a woman's handkerchief o the bed and Detective Mooney's go it in his pocket now. Show it to him Mooney."

(To Be Continued)

CATTLE, GRAIN AND PRODUCE

Peterboro—Toronto—Montreal Winnipeg

MONTREAL GRAIN AND PRODUCE

MONTREAL, Jan. 30 (Canadian Press).—There was practically no demand for Manitoba grades of wheat from foreign buyers, on the local grain market Saturday, but the enquiry from the United Kingdom and the continent for Canadian western No. 1 and No. 2 feed oats was fairly good which, however, did not result in any business due to prices being one shilling per quarter below working basis.

The receipts of butter in Montreal for the week ending January 30, 1926, were 623 packages, a decrease of 2,103 packages from the previous week, and of 305 packages from the same week last year.

The feature of the trade during the week was the stronger feeling and prices closed with a net gain of 2 1-2 to 3 cents per lb.

This was attributed principally to stocks of high grade Canadian creamery butter on spot being comparatively light. There was also an increased demand from both local and out-of-town buyers which tended to add strength to the market. A very fair volume of business was done with final sales of Townships No. 1 pasteurized creamery at 44c per lb, No. 2 pasteuized at 43c per lb, and winter made No. 1 pasteurized at 43 1-2c per lb. The demand for New Zealand and Australian No. 1 pasteurized creamery butter also showed some increase, and prices closed strong at 43 1-2c to 44c per lb.

The receipts of cheese in Montreal for the week ending January 30, 1926, were 657 boxes, a decrease of 293 boxes from the previous week and of 868 boxes from the same week last year.

There has been no important change in the condition of the market for the past week.

The receipts of eggs in Montreal on Saturday were 267 cases, as against 1,822 cases for the same day last week, and 299 cases for the corresponding day a year ago, while the arrivals for the week ending January 30, 1926, were 5,035 cases, as compared with 7,038 cases for the previous week, and 2,057 cases for the same week last year. Prices were maintained.

STERLING RATES

MONTREAL, Jan. 31 (Canadian Press). — Sterling exchange rates were quoted here Saturday as follows:

Sterling demand $4.86 3-4.
Sterling cables $4.87 3-8.

CHICAGO GRAIN

CHICAGO, Jan. 30 (Canadian Press).—Wheat values swung upward today owing considerably to indications of larger export demand, together with melting away of snow protection throughout domestic winter crop territory. The wheat market closed firm, 3-4 to 1 3-8c net higher, May $1.75 5-8 to $1.76 1-8, and July $1.53 3- to $1.53 5-8. Corn finished 1-4 to 5-8c off; oats at a shade decline to 5-8c advance, and provisions unchanged to 12c lower.

VOICE OF THE PEOPLE

AN EXPLANATION.

The Editor of The Examiner:

Lest a statement recently made in the public press relative to a family in poor circumstances near Garden Hill, in Durham county, to the effect that "the Mothers' Allowance Board has hesitated to act owing to the fact that Mrs. Sheppard cannot produce her marriage certificate. This she explained was burned in the fire (whih destroyed their home near Haileybury), but her statement has not been received by the board," should create a false impression with the general public, in justice to the local board as well as to the Provincial Commission, some facts must necessarily be pointed out.

Section 3 of the Act reads: "A monthly allowance may be paid toward the support of the dependent children of a mother who is the wife of a man permanently disabled, and incapable of contributing to the support of his family."

When application for the allowance is made the Commission, which is charged with the full administration of the Act, distinctly states: "Certificates of marriage, and birth certificates of the children for whom application is made, are required for examination."

The fact of such certificates being burned would not deter the local board, or any other, from obtaining the allowance when other requirements of the Act were met. If such certificates are not at hand forms are supplied for making application to the Registrar-General's Department, Toronto, from which office necessary information may be obtained with no unreasonable delay, and at a nominal charge of 25 cents for verification of each certificate required.

Questioned by the doctor attending her husband regarding her marriage certificate, the object in view being to fill out an application form and secure help under the Mothers' Allowance Act, Mrs. Sheppard, who is a woman of average intelligence, and asserts she was married 17 years ago in London, Eng., says she cannot recall where she was married, nor the name of the clergyman who performed the ceremony.

Lacking either the necessary certificates, or information where such may be obtained, the application form cannot be filled out, and the county board cannot reasonably be expected to deal with a case for which no application for allowance has been made.

While the matter is under consideration it might be of general interest to point out that the Commission particularly desires that applicants are not to be considered as applying for charity; but rather that the mother be regarded as an employee of the state, receiving remuneration for services rendered in the proper care of her children." Hence it naturally follows that any mother desiring the assistance which the allowance undoubtedly gives will make personal application, if possible, to the nearest member of the board, the latter never being expected, unless in exceptional circumstances, to go and offer this help thus bringing it into the very realm the Commission is expressly anxious to avoid.

In the case under consideration at the request of the township reeve, a member of the local board called upon Dr. Beatty for information, a medical certificate as to the husband's total and permanent incapacitation being absolutely necessary. Owing to the doctor's absence from home an application form was left to be filled out, the lack of information already referred to halting further action.

Help of a most practical nature for this needy family has been generously given from Millbrook, Garden Hill, Perrytown, and the surrounding neighborhood.

—Interested.

FIRST ROUND TO SALM.

NEW YORK, Jan. 30. — Count Ludwig Salm Hoogstracten, Austrian nobleman, on Friday won his suit for separation from his wife, the former Millicent Rogers, Standard Oil heiress, when he was granted permission to see his son, Peter, four days a week

Reports quick recovery from bruises and strain

HURTS HIP IN FALL FROM TREE

Bruises and strain quickly helped by simple treatment

A simple home treatment, used at once, will greatly hasten recovery from bruises, strains, and sprains.

Hundreds of people from all over the country have taken the trouble to write of the truly remarkable results they have got from using it.

A young woman writes from Bushnell's Basin, Monroe County, N. Y., that while she was picking cherries, the branch of the tree on which she was standing, broke and gave her a bad fall.

"I suffered agony," she says, "but I used Sloan's Liniment, and it relieved the pain right away. Now I don't feel it at all."

Sloan's gets results because it doesn't just deaden pain; it gets at the cause.

Right to the place that hurts it brings a healing stream of fresh blood. Quickly and surely it breaks up congestion, drives away pain. So clean and easy to use, too. Get a bottle today. All druggists—35 cents.

LEGINSKA MUST REST.

Pianiste Suffers Nervous Breakdown.

BUFFALO, N.Y., Feb. 1.—Physicians who examined Ethel Leginska, world-renowned pianist, at the home of Mr. and Mrs. George B. Mathers here, advised that she must abandon her planned concert tour and rest for one year. The artist is suffering from a severe nervous breakdown.

Miss Leginska disappearod a week ago, just prior to her scheduled appearance in a programme at the Coliseum in Evansville, Ind., where 4,200 persons gathered to hear her play. It was the second disappearance and collapse of the pianist within a year. The first was in New York and resulted in a nation-wide search for her.

Mrs. Mathews, who, with her husband, is a friend and a patron of Leginska, learned this week that she was in Chicago. The concert star left that city for the Mathews home in response to a telephone request and arrived here on Friday night.

U. S. RESCUE SHIP HAILED WITH OVATION IN PLYMOUTH HARBOR; KING MAY HONOR AMERICAN CREW

Captain Fried and His Seamen Deliver British Freighter's Men They Saved.

GREAT RECEPTION

Liner's Officers Besieged by Newspaper Men at Queenstown.

PLYMOUTH, England, Feb. 1.—(Canadian Press). — Traditional British reserve went by the board when the storm-battered liner President Roosevelt entered Plymouth Sound at 10 o'clock Sunday morning, carrying 25 members of the crew of the British freighter Antinoe, whose lives the crew of the Roosevelt saved after a four days' battle in mid-ocean. The whistles and sirens of hundreds of ships and factories greeted the men whose valor has focused the eyes of the world on Captain Fried and his crew. Their work of mercy succeeded, though it cost the lives of two rescuers.

"Well done," was the signal hoisted on two tenders which steamed out to meet the Roosevelt, coming in with empty davits, indicating the position of the lifeboats which had been battered to pieces in the cruel sea through which the Roosevelt's men sought to reach the Antinoe crew clinging to the sinking freighter.

Captain Fried responded to the signal with flags which spelled out "Thank you."

All manner of craft in the great naval harbor bore crowds which shouted their welcome. It was an ovation to heroism, pure and unselfish heroism, of the sort that the Allies had displayed shoulder to shoulder in the Great War.

Honors From King?

LONDON, Feb. 1.—The Evening Standard says that Sir Philip Cunliffe-Lister, President of the Board of Trade, created a new precedent for his department by sending a high official to Plymouth to meet the American liner President Roosevelt.

Sir Philip also will send a full report of the American ship's rescue of the crew of the British steamer Antinoe to King George at Buckingham Palace. On this report, The Evening Standard says, it will be decided in what manner the gallantry of Captain George Fried and his crew can be recognized most suitably.

The paper says that the Roosevelt's skipper and his men may receive exceptional honors, but that a final decision on this point will not be made until the King has considered Sir Philip's report.

Honors for gallantry at sea are awarded both by the Board of Trade and by the Admiralty, and their bestowal on seamen of other nations usually is done through diplomatic channels.

QUEENSTOWN, Feb. 1. — Amid wild cheers from the crowd aboard the tender which steamed out from Queenstown to welcome her, the hero ship President Roosevelt, carrying the rescued crew of the British steamer Antinoe, nosed slowly into Quenstown Harbor and droppd anchor Saturday evening.

A few minutes later a welcoming delegation of Irish officials and scores of newspaper men and photographers and relatives of the Antinoe's crew and shipping officials stumbled up the gangplank.

"Where is Captain Fried?"

"Where is Captain Fried?" was asked right and left.

"Where is Chief Officer Miller? Where is Fourth Officer Upton? Where are the Antinoe's men?"

Finally Chief Officer Miller, who commanded all three of the lifeboats manned to rescue the Antinoe's crew, and Fourth Officer Upton, who went with him on two of his perilous trips in the face of raging mountainous seas, were cornered in one of the President Roosevelt's lounge rooms.

Miller Tells His Story.

There they stood up reluctantly before a bombardment of eager questions from newspaper men. Miller—short, alert and keen-eyed—did most of the talking. Upton, tall, handsome and with boyish brown eyes, now and then threw in short sentences when the other hesitated.

"There were plenty of volunteers," said Miller. "Each time we wanted to launch another boat the men stepped forward.

"The first boat launched, which had the most difficult job, was manned by the deck crew, the second by the engine-room crew, and the last by a mixed crew."

"How many times did you go in

(Continued on page 7.)

SISTER ACCUSED OF BROTHER'S MURDER

Sanity of Alberta Women To Be Investigated.

CALGARY, Alta., Feb. 1 (Canadian Press)—With a dazed look on her thin face, Margaret McPhail, rose in the dock on Saturday morning and was charged before Chief Justice Simmons with the murder of her brother, Alexander McPhail at his farm east of Carbon, on Dec. 16, last. She was not asked to plead. She will be taken to Ponoka to be under observation by physchiatrists as to her mental condition before she is asked to plead to the indictment on Monday, Feb. 8.

TAX BATTLE IN FRANCE ENDING

Government's Financial Programme Likely to be Adopted.

INCREASE TARIFF

PARIS, Feb. 1 (Canadian Press).—After voting the provisional credits Saturday to carry on the Government for February, and eliminating the surtax of 20 per cent in the case of Belgians and Italians on the purchase of buildings in France, which the Senate does not favor, the chamber adjourned discussion of the general finance bill until Tuesday.

Premier Briend has succeeded in so masking his batteries and saving his fire in the battle with the Radicals and Socialists over the financial restoration measures that his adversaries, apparently taking fright at the blows in store for them, show a disposition to abandon the field. Less than half the orators inscribed had spoken, when the Radicals moved the closing of the general discussion.

The Government made no opposition, which seemed to increase the disarray in the ranks of its adversaries. M. Doumer's agreement to substitute a tax on production for his stamp tax on sales, broke the ranks of the opposition and made it appear certain that the Government programme would be adopted with few amendments.

To Increase Tariff

The Minister of Commerce has prepared a bill soon to be introduced in the Chamber as a Government measure raising the French import duties 30 per cent.

This plan is particularly interesting because in the last four months the tide of France's foreign trade has turned so that in December there were 300,000,000 francs more imports than exports. The effect of the tax of course will be to restrict imports and thus it may tend to restore the balance which up to six months ago was heavily in France's favor, there being for last year 1,500,000,000 francs more exports than imports.

The Temps finds fault with the Government project on the ground that while certain French industries should be protected, a general raising of the tariff on imports will add needlessly to the cost of living through raising the price of many domestic products.

SIXTH MONTH OF MINERS' STRIKE

Conference Adjourned Saturday Until Tuesday Without any Progress.

LAST CONCESSIONS.

PHILADELPHIA, Feb. 1.—Unyielding in their determination to settle the antharcite strike only on the basis of compulsory arbitration, the antharcite operators this afternoon rejected the concession of what was, in effect, voluntary arbitration, offered Saturday by the miners.

On their side, the miners' leaders voted down the plan of the operators for a five-year contract with the compulsory arbitration feature, providing also for a revision every year.

The joint conference adjourned until Tuesday with the agreement that the interval would be used by both sides in attempting to draw up a workable plan which might be acceptable to miners and operators.

An end of the hard coal strike of 158,000 miners, which will enter its sixth month Feb. 1, is apparently not in sight. The operators used every argument in their arsenal Saturday in an attempt to have President John L. Lewis of the United Mine Workers and his associates capitulate on the question of compulsory arbitration.

"You have our ultimate concession," was the reply, in substance, of the union leaders. They declared they would not budge from the position taken by them in their latest plan, made public Saturday.

Lack Of Confidence.

The miners and operators are kept apart by a lack of confidence in each other. Although it is true that they are far from reaching an agreement, the voluntary arbitration feature of the miners' plan has partly bridged the gulf which has hitherto separated the two sides on the question of arbitration.

A settlement may be possible if the operators can be convinced that the plan of voluntary arbitration means that the miners will abide by the decision of the Fact-Finding Commission proposed by them, which findings, so the operators desire, should be "put into effect" by the Concilation Board.

In their plan the miners agreed that the report of the Fact-Finding Commission, selected by Charles E. Hughes, Governor Pinchot and Secretary of Labor James J. Davis, shall be made to the Conciliation Board of three miners and three operators and the board "shall proceed to dispose of the matter as promptly as possible."

The miners refuse to go any furtehr. For them to concede that the finding of the Fact-Finding Commission shall be "put into effect" by the Conciliation Board, it was said, would mean compulsory arbitration. The operators say that the coal diggers' promise to have the Conciliation Board take the report of the Fact-Finding Commission and "proceed to dispose of the matter as promptly as possible" is too vague.

Ducks and loons use their wings when swimming under water.

Don't Cough Your Head Off Don't Cough All Night Long

Mrs. Thos. Gilbert, Welland, Ont., writes:—"Some time ago I took a very severe cold, and it settled on my lungs.

I coughed day and night, and had such severe pains, in my chest I could hardly bear them, but finally I sent and got a bottle of

Dr. Wood's Norway Pine Syrup

After I had taken a couple of doses I found that my cough was relieved and the pains were all gone, and by the time I had finished taking the whole bottle I was completely rid of my trouble.

Now, I will never be without a bottle of 'Dr. Wood's' in my home."

Put up only by the T. Milburn Co., Limited, Toronto, Ont.

LAND POLICY TO SPLIT LIBERALS

Lloyd George's Programme Means "Gradual Liquidation" of Party.

LONDON, Feb. 1.— (Canadian Press Cable.)—Sunday's Observer thinks that Liberalism is in for a gradual liquidation extending over some years. "Of its three elements one must be absorbed in a unionist party, another must coalesce in the end on some terms with labor and the third element may go over to the right or left on some big issue but it now looks as though the two party system would be restored somewhat sooner than has been thought probable," the paper says. "Lloyd George," it continues, "is doing more than anyone else to bring that result whether he intends it or not. He will reamin an animated super power station of political energy. He will goad the ministers most usefully into a larger land policy than they yet contemplate, but many who have been his admiring followers will not stand at any price the anti-ownership part of his programme and if he is not going to allow the fullest facilities for the extension of ownership he will have to move over to labor."

The Observer proceeds to discuss Premier Baldwin's position, declaring that Lord Beaconsfield never had so much separate power in his own party as Baldwin now possesses. "He now numbers among his followers three men who were stars of Liberalism— Churchill, McKenna and Mond. He could frame at any moment a stronger cabinet than his present one. With the opening of the new sessions he has a fairer chance than ever to win the fame of ensuring Britian's recovery from war and to guide that process through more parliaments than one."

RESPECT FOR JEWS.

SHREWSBURY, Eng., Feb. 1.—(Canadian Press Cable.)—In his speech here Saturday David Lloyd George touched upon remarks he made earlier in the week in which he drew a comparison between Sir Alfred Mond, who recently left the Liberal party, and Judas Iscariot. "Nobody respects the Jewish race more than I do," Lloyd George said. "Nothing fills me with greater contempt than to see newspapers filled with anti-Semitism. They are trying to make political capital out of the criticism which I passed upon a certain member of that race. That is all I wish to say about the matter."

OBITUARY.

WILLIAM JONES.

TWEED, Feb. 1.—Mr. William Jones who has been ill for some time, died about noon on Thursday. He leaves to mourn his loss—his wife and one son, William, of the Advocate office. The funeral took place on Saturday afternoon at 3 o'clock, to the United Church, thence to Victoria Cemetery.

JOHN W. JOHNSTON.

HAVELOCK, Feb. 1.—The funeral of the late John White Johnston, who passed away on Tuesday, January 26, following several years of ill-health, took place from the family residence, George street, on Thursday, at 1,30 p.m., a large number of friends and neighbors gathering for the service which was in charge of Rev. John Lennox.

The deceased, who was an old and highly respected resident of the village, was born in Haldimand Township in 1845, but had resided in Havelock and vicinity for the past forty-five years.

Besides his widow he leaves to mourn his loss five daughters, Mrs. Purdy, of Cordova Mines, Mrs. Alex. Watson, of Havelock, Mrs. Edw. McMullen, of Toronto; Mrs. J. Hayes and Mrs. M. Thebault, of Sault Ste. Marie, three sons, Hiram of Winnipeg, Stanley of Detroit and Peter of Havelock; two sisters, Mrs. John Hickson, of Bowmanville and Mrs. S. Wilson of Havelock and one brother, Mr. Ben Johnston, of Peterborough.

JAMES MONTGOMERY.

NORHAM, Feb. 1. — Mr. James Montgomery, an aged and life-long resident of Brighton Township, passed away at his late residence in the Orser neighborhood early on Thursday morning. Mr. Montgomery has been in failing health for the past twelve months, and took to his bed about two weeks previous to his death. He leaves to mourn his loss, besides his wife, six children, thirteen grandchildren and five great-grandchildren. The funeral services were held in Bethany United Church on Saturday afternoon.

FRASERVILLE NEWS

FRASERVILLE, Jan. 30.—The weekly meeting of the Y.P.S. of the United Church was held in the Orange Hall on Wednesday night. Willard Waterman, vice-president of the citizenship department, had charge of the meeting. Rev. Mr. Foley gave an excellent address on temperance. There were thirty-two present. It was decided to have a house party the following week and Rev. Mr. Foley offered the Society the use of the parsonage for Thursday evening, Jan. 28.

Miss Thelma Wood, nurse-in-training at Nicholls Hospital visited at the home of her parents, Mr. and Mrs. Arthur Wood on Sunday.

Many from the vicinity attended the annual oyster supper given in Centreville Hall on Thursday evening, January 21, by the shippers of Cavan and South Monaghan U.F.O. Club.

Mr. C. Zeagman and Mr. B. Morrison were guests of Mr. and Mrs. Arthur Wood on Thursday.

Mrs. Webster visited at the home of Mr. R. Waterman and renewed acquaintances in the village.

Mr. and Mrs. John Lang and family of Lyleton, Manitoba, are guests of Mr. and Mrs. D. Moncrief.

Miss Bessie Wood spent the week end with Mr. and Mrs. Everett Wood and family, Bensfort.

Miss Mildred White of Bailieboro was the guest of Mr. and Mrs. Percy Moncrief on Sunday.

A sleigh load of young people journeyed to Wallace Point on Tuesday night and enjoyed the good skating on the river there.

Mr. J. Huggins of Manitoba is visiting his brother, Mr. David Huggins, this week.

Mr. W. Seymour of Fairmount took in the skating at Fraserville on Saturday night.

Friends of Mrs. J. Lackey will be pleased to know that he is around again after his recent illness.

Mr. and Mrs. L. Moncrief of Bethany called on friends in the neighborhood last week.

Mr. D. Moncrief is busy drawing gravel for his new barn.

Mrs. Walter Johnson returned home on Friday evening after spending a week with friends in Peterboro.

MARMORA PERSONALS.

MARMORA, Jan. 30.—Messrs. R. Neal, C. Neal, H. Naylor, J. Brady, C. Brady, G. McWilliams and W. J. Cottrell were among those attending the Stirling-Tweed game on the former's rink on Tuesday evening.

Mr. F. A. Baptry spent Tuesday in Peterboro.

Revival meetings have been held nightly for the past two weeks in the Oddfellows' Hall.

Mr. Allan McGarvey has been on the sick list.

Off for school, full of pep

SHREDDED WHEAT

the perfect food for children

THOMASBURG NEWS

THOMASBURG, Jan. 30.—Quite a number of men also a few ladies attended Mr. Wm. Mayne's sale on Friday. Everything sold well. One team of horses sold for $270. Another team sold for $162.50. One horse went for $62.50 and another went for $33.50. Twenty three cows were sold at an average of $53. One sow and ten pigs sold for $115. The sale amounted to over $4,000.

Monday was shipping day and quite a number of pigs were taken to Tweed from here. They sold for 13 cents.

Mr. and Mrs. D. McCammon and Mr. and Mrs. Wilber Sherry visited the latter's parents, Mr. and Mrs. J. Geen at Fuller one night recently.

Mrs. B. Arbuckle spent Thursday afternoon at the home of Mr. T. Emerson.

Master Elmer Wannamaker of Actinolite spent the week-end at the home of Mr. W. R. Harrison.

Miss Florence Carleton of Moneymore is visiting her sister, Mrs. Clarence Carleton.

Mrs. H. Free and Mrs. W. A. Holbert visited the latter's daughter, Mrs. Wm. Vance on Thursday afternoon.

Master Albert and Miss Olive Mulvey spent Tuesday evening at the home of Mr. W. H. Harrison.

Mr. and Mrs. J. Preston and Miss Edna and Master Fred were entertained at the home of Mr. M. Crank recently.

Mr. and Mrs. H. Coulter of Chapman and Mr. and Mrs. J. Bateman were Tuesday visitors at the home of Mrs. H. Mouck.

Mr. J. Doherty of Belleville spent a few days last week at the home of Mr. Wm. Vance.

Mr. and Mrs. B. Arbuckle and daughters, Mildred and Phyliss, Mrs. Wm. Kincaid and daughter, Mrs. H. McCaugherty and brother, Mr. Fred Kincaid were entertained at the home of Mr. T. Kincaid on Tuesday evening.

Miss Ruby Holbert visited friends in Tweed last week.

Mrs. T. Downey spent Thursday afternoon with her mother, Mrs. W. Kerr.

Mrs. H. Mouck and Mrs. C. Mouck and son, Reginald, called on Mrs. T. Emerson on Thursday afternoon.

Mrs. Freeman and daughter, Mabel, of Tweed are visiting at the home of Mr. H. Vance.

CLIMBING.

The evening meal is over and the baby starts to shout. She's yellin' for her dad, and he knows what it's all about. The other night he played with her, an' now she wants some more. So father has to sprawl himself upon the front room floor.

He says, "Come on there, sister, an' we'll have our little fun." He flops upon his back and then the playtime hour's begun. First, knees are raised, so tiny tot can clamber up on top and then they're quickly lowered—and the youngster goes kerflop.

It seems there never was a tot with so much action blest. She runs across the room and jumps, an' lands on daddy's chest. It's heaps of fun for baby, and she keeps her dad on guard. It isn't very long before his breath is comin' hard.

At last it's sister's bedtime and she kisses pop good night. He's really kinda glad to see her toddle out of sight. The evening hour of climbing, dad will very gladly own, is lots of fun, despite the fact he aches in every bone.

SOLDIER GRAVES.

WASHINGTON, Jan. 30.—Grave markers for America's soldier dead overseas will be of two designs—one a cross, the other a Star of David mounted on a shaft—the material of both to be white stone or marble. The commission on designs has just reported to the Secretary of War, who concurs. The Star of David design is for the graves of soldiers of the Jewish faith.

Gas, biliousness, heartburn, dyspepsia, and similiar ills will not trouble you if you take Seigel's Syrup. Any drug store.

So Good for Little Folks

EVERYONE knows the beneficial effect of orange juice on babies and young children. Shirriff's Marmalade is good for youngsters because it is crystal-pure, wholesome and delicious. Then, too, it has a satisfying food value for hungry children.

Your grocer has Shirriff's Marmalade in any size you want: dainty individuals, 12-oz., 1-lb., 2¾-lb. glass jars, or the big 4-lb. tin, sealed air-tight—the same high quality in every size. Buy according to the size of your household—that way none is wasted.

Shirriff's Marmalade means uniform quality, always fresh, always wholesome, and reasonably priced; far cheaper to use in the home than any other marmalade.

Made for 25 years in our spotless kitchens, this delicious food is found today on the breakfast table in many thousands of Canadian homes.

Make Shirriff's Marmalade a healthful part of your daily breakfast. Serve it for tea. Eat it 365 days in the year because it's economical and good for you.

"Makes Better Breakfasts"

Established 1860

37

Shirriff's MARMALADE

—"*many, many dentists today recommend Life Savers*"

They're safe for tiny teeth

"This is the only kind of candy I like my own children to have," the dentist told the mother. "These little Life Saver mints are much better for little folks. Try the new Violet flavor. Children love them."

• • •

Every growing child craves sweets. Active little bodies demand sugar. But children's candy must be pure—and they should not overeat.

Life Savers, the little candy mints with the hole (life saver shape), answer this problem in just the right way. They are china-hard and deliciously flavored.

This means that Life Savers are eaten slowly. Children suck them to make those wonderful flavors last longer. Little tummies are not upset. And Life Savers are kind to tiny teeth.

They're safe and wholesome. You may conscientiously be generous with Life Savers for they are the ideal candy for little folks.

Six flavors are displayed at all good stores so you may help yourself: Pep-o-mint, Wint-o-green, Cinn-o-mon, Lic-o-rice, Cl-o-ve and Vi-o-let. Five cents a package.—*Life Savers, Limited, Prescott, Ont.*

Good for little tummies

Safe for tiny teeth

ASSESSMENT IS DISCUSSED BY MR. W. J. HENRY

City Assessor Gives Much Information To Rotary Club.

HOLDING CARNIVAL.

Big Night's Fun is Promised at Brock Street Rink.

Members of the Peterboro Rotary Club at today's weekly luncheon at the Empress Hotel heard a most interesting paper by City Assessor W. J. Henry, who discussed the duties of his position and the general subject of assessment, giving much valuable information upon points about which the public hears too little.

Mr. Henry's paper was so full of interest that The Examiner secured a copy, and the article will be published in full in the near future.

The speaker was given a very hearty vote of thanks for his fine paper.

At today's meeting the decision of the directors that henceforth the directors of the local club should be nominated by a nominating committee instead of by the club in general was unanimously endorsed on motion of Rotarians W. R. Morris and John Crane.

President Seels named as the nominating committee, the past presidents of the club, with Rotarian Fred L. Roy as chairman, and Rotarians John Crane, J. W. McDermid, and V. J. McElderry as members. This committee was also instructed to prepare a special programme for the Rotary anniversary.

The Rotary Club will hold a big carnival at Brock Street Rink on February 15, and arrangements are being made for a worth-while programme. The committee in charge consists of Rotarian Chris. Graham, chairman; Rotarians Jerry McClelland, Jack Primeau, Robt. Abbott and Gordon Matthews.

TWO STEAMERS ARE IN DISTRESS

Norwegian and Dutch Vessels Sent Out S.O.S. Calls.

SHIPS TO RESCUE.

NEW YORK, Feb. 1.—(Canadian Press.) — The Norwegian freighter Johanne Dybwaid, bound from Barry, England, for Boston, and the Dutch freighter Alkaid, bound from Rotterdam to Philadelphia, are the latest merchant ships disabled by the seasonal gales sweeping the Atlantic ocean for the past week with heavy loss of life and property.

A wireless despatch to the Department of Marine and Fisheries at Halifax from the steamer Nausica reported a call for assistance from the Johanne Dybwaid. The message said the Dybwaid was "badly smashed" and in need of help. The steamer West Indskip was reported hastening to the aid of the vessel.

The Alkaid's call for assistance was intercepted by the Hamburg American liner Westphalia, which was standing by this morning about 1,000 miles east of Newfoundland.

CREW RESCUED.

NEW YORK, Feb. 1.— (Canadian Press.) — The crew of the Dutch freighter Alkaid, disabled by a raging Atlantic storm about 1,000 miles east of Newfoundland, was rescued to-day by the Hamburg-American liner Westphalia. The crew consisted of about 20 men and officers.

FEARS FOR VESSEL.

PHILADELPHIA, February 1.— Canadian Press. — Fears were expressed to-day for the safety of the British steamer Ryburn, which left Rotterdam on Dec. 28, for Philadelphia, with a cargo of Dutch anthracite. The vessel, carrying a crew of 32 men, was due here on Jan. 16, and no word has come from her since she left the Dutch port.

DISPOSABILITY IS CAMPAIGN KEYNOTE

Main Feature of Advertising To Sell Women's Specialty.

The Kotex national advertising campaign for 1926 is the greatest that has ever been attempted for a woman's specialty. More than 3½ billion ads. will be printed in 613 big newspapers, on a regular 12 months' schedule.

The main idea behind the new Kotex advertising is "disposability," for this is an exclusive feature that is most attractive to women buyers. Although Kotex is supreme in several other features, it has been learned by tests that were disposability the only advantage Kotex had over rivals, it would outsell all others many times.

Every Kotex headline, either in the frequent, small copy newspaper ads, or in the full page magazine ads. appearing in a list of 14 magazines with a combined circulation in excess of 20,000,000 a month, harbs on disposability.

In the text this point is emphasizsized by a check mark. Time after time, week after week, this strong point is hammered home. Instructions in each package explain the simplicity of this point.

DR. MAGUIRE WILL LECTURE ON AFRICA

Third of Series To Be Given in St. Paul's on Tuesday.

On Tuesday of this week, at St. Paul's Church, Peterboro is to have the opportunity of hearing Dr. Gabriel Reid Maguire, F.R.G.S., deliver his famous lecture, "Among the Cannibals of the Upper Congo." On his two former visits to the city, Dr. Maguire made a profound impression, and it will be a surprise to his many friends if the seating capacity of St. Paul's Church is not taxed to the utmost.

"He read a book, 'Stanley's Darkest Africa,' and dreamed a dream, and started for Africa. In seven years his dream became a reality. He had mastered a language, founded a mission, and Christianized a community of barbarians. A severe illness necessitated a return to civilization, and gave to this country one of its greatest lecturers. His oration at Carnegie Hall, New York, soon after his return, made him famous throughout the religious and lyceum world.

"Dr. Maguire has the distinction of being the first white man to ascend the Congo in Africa, after Stanley, the explorer, came down. He is the only living white man who has crossed the Mayombi in both directions, and the second white man to visit the Pigmies.

"He is a physical giant, a warm-blood and enthusiastic Irishman, vigorous in thought, spontaneous in humor, strong in his convictions, fearless in presenting his message, and is full of faith, hope and love for man, and wins his way everywhere."

This is one of a series of three lectures on Africa, and will be quite new to Peterboro. It will be illustrated with many interesting curios.

STARTED SNOWBALL.

Robert Gardiner, Progressive M.P. for Acadia, Alberta, is now being discussed as the next deputy speaker in the House of Commons. Gardiner is considered as the man who started the snowball rolling which finally engulfed the Conservatives in Western Canada.

TO HOLD INQUIRY.

Indian Government Will Investigate Indore Case.

DELHI, British India, Feb. 1.—(Canadian Press). — The Government has decided to hold an inquiry into the case of the Maharajah of Indore, growing out of the attempted abduction of his former favorite, Mumtaz Begum, and the assassination of Abdul Kadir Bau'a, to whom she had fled for protection.

CITIZENS PLEASED

Marmora People Delighted at Honor of Wardenship to Reeve.

MARMORA, Feb. 1.—Citizens of Marmora are universally pleased at the news that the Wardenship of Hastings county for 1926 has fallen to their reeve, Mr. G. B. Airhart. This gentleman attains to the honor after serving efficiently on various comminttees in connection with the County Council during the time of his membership.

SEEKS ELECTION.

T. J. Ursian, former Liberal M.P. for St. Antoine, Montreal, is now an aldermanic candidate in that city.

BRITISH AUTOMOBILE EXPERTS

Three of the British representa-tives at the recent world motor transport congress at New York, who visited Toronto to enquire into the possibilities for development of the British motor industry in Canada. From left to right they are Rowland Winn, representing the Motor Traders' Association; H. G. Burford and Frank Lanchester, re-engineer. Manufacturers and Traders. Mr. Lanchester is a noted automotive

FIFTY CHARGES AGAINT EX-M.P.

List Against Armstrong Is Made Up of Many Offences.

IS OUT ON BAIL.

TORONTO, Feb. 1 (Canadian Press).—Late additions bring up to fifty the number of charges that J. A. M. Armstrong, former M.P. for North York, and real estate agent and conveyancer of that county will have to face in County Court on February 4. Crown Attorney Frank Moore to-day announced that the charges would amount to that number, being for theft, forgery, uttering forgery and fraud.

Mr. Armstrong is at present out on bail of $50,000.

SLEIGH DRIVE WAS GREATLY ENJOYED

Members of Christian Endeavor Society Had Pleasant Outing.

MADOC, Feb. 1.— On Tuesday evening the members of St. Peter's Christian Endeavor held a sleighing party. About sixty young people participated in the joys of a drive in big open sleighs on a night when snowy fields sparkled in the moonlight. After driving for a couple of hours the party returned to the church, where contests and games were played, and refreshments served.

On Wednesday evening a good game of hockey was played between Tweed High school and Madoc High school girls, the score resulting in favor of Tweed, 2-1. The game was well played, and was the first of the season for the Madoc girls. Mr. J. K. Lenahan acted as referee.

The movie, 'The Son of His Father,' was played to a capacity audience on Wednesday night in the Empire Theatre, under the auspices of Oakdale Rebekah Lodge.

Mrs. George Wright is on the sick list this week.

Mrs. E. T. Nayler is spending a few days at her parents' home in Bridgewater.

Mrs. J. Golan is in Kingston General Hospital, where she has undergone an operation.

Rev. and Mrs. A. H. Hoster, Mrs. E. Brown and Mrs. C. Whytock, motored to Belleville on Wednesday.

Mr. William Burton, whose father was at one time rector of St. John's church here, was a visitor in town recently.

Mrs. F. Jenkins returned on Wednesday night from a week's visit with her sisters in Toronto.

Miss Evelyn Hart, of Fergus, is spending a few weeks at her home in town.

OLD DYNAMO GOOD.

ITHACA, N. Y., Jan. 30.—Cornell University has an electrical generator 50 years old. The university was the first school in the country to teach electrical engineering and had two electric arc lights burning on its campus in 1875, four years before Edison made the first practical incandescent. The dynamo, said to be the first constructed in the western hemisphere, still is in good condition.

TEMPERANCE WORKER

Dr. Edwin C. Dinwiddie, superintendent of National Temperance Bureau, with headquarters in Washington, D.C. who conferred with Canadian temperance workers in Toronto this week.

RUBBER MERGER.

Two Companies Are Being Consolidated—Canadian Firm Not Affected.

BUFFALO, Feb. 1. — (Canadian Press).—The merger of the Hewitt Rubber Company of this city with the Gutta Percha Rubber and Manufacturing Company of Brooklyn was announced to-day. The Canadian branch of the gutta percha organization is not affected by the merger.

WOMAN LOSES TWO RELATIVES

Arthur Pyrke Died From Burns—Fatherin-law Died Day Before.

HAD BLOOD POISON.

TORONTO, Feb. 1 (Canadian Press).—Arthur Pyrke, who received severe burns in a fire which destroyed the motor agency where he worked, a week ago, died to-day, double pneumonia having set in. He was 26 years of age. His wife was doubly bereaved, for her father, Ernest Bowkett, died yesterday from blood poisoning at the age of 44 years.

HUMORIST DEAD.

George V. Hobart Was the Author of the Stage Success, "Experience."

CUMBERLAND, Md., Feb. 1. — United Press. — George V. Hobart, humorist, better known for his stage success, "Experience," died here yesterday after an illness of several weeks.

Hobart began his career as a telegraph operator. Coming here from his home in Nova Scotia, he founded the Scimitar, and later moved to Baltimore, where the "Dinkelspiel" was launched.

The author is survived by two children, Vere and Bayard.

Hearing Restored by Radio

Miss Elsie Hayes, 25-year-old girl of Winnipeg, was induced by a friend to listen through a headset to a concert from radio station CNRW of the Canadian National Railways at Winnipeg recently, though she had been totally deaf and dumb since she was three years old. As the broadcast proceeded it became evident she was not only hearing sounds but was able to distinguish between the notes of the different musical instruments.

At the conclusion of the programme she heard her mother ask her if she had heard the music and nodding to her in reply, responded with a sound closely approximating the word "mother". The following morning on her way to work she was able to hear the rumble of street cars and she is now noticing the music of a phonograph when played with a loud needle near her.

Specialists in the treatment of the ear say it is quite possible that radio vibrations may have given her the first sound from the outside world even after 22 years, but that such a condition would only apply where the sense of hearing actually remained without being used during that time.

In Peterborough Churches

ST. PAUL'S PRESBYTERIAN.
(Contributed).

That the public is interested in the Jews as a people, and in their relationship to society, was shown by the congregation which packed St. Paul's Presgyterian Church last evening to hear the second of a series of five addresses by the pastor, Rev. Wm. Allan, relating to the Jews as God's chosen people and their past and future as outlined in the Scriptures and verified by history. Last evening's subject was "The Jew and the Most Daring Thing in History." The Scripture lesson was taken from the Book of Daniel, and related to Nebuchadnezzar's dream and the interpretation of it as given by the Prophet Daniel. The image which the king saw in his vision was interpreted by Daniel to mean that there would be four world kingdoms, the first of which was the Babylonian kingdom of King Nebuchadnezzar. The daring thing was that a Jewish exile in the power of a heathen king should have dared to foretell the overthrow of that kingdom and to have undertaken to give the history of the world for over 2,000 years as Daniel did in his interpretation of the vision. This interpretation was given by God and its correctness has been verified by history.

Rev. Mr. Allan opened by referring to the remarks of a British statesman, who was himself a Jew, that he could not understand the attitude of Christianity towards the Jews in view of the fact that one-half of Christianity worships a Jew while the other half worships a Jewess. There is no intelligent student, said the speaker, who would take such a stand. We may not like the Jews and with reason, but we must recognize that they are here, that they are an important force in national and international relationships, and that God has some definite purpose for them. After mentioning God's call to Abraham, and referring to the starting of the twelve tribes through the twelve sons of jacob, and showing that God's original purpose was that they should be a Theocratic people, that is, a people ruled by God through judges, it was shown that the people rebelled against this purpose and insisted on choosing a king for themselves in order that they might be like the nations round about them instead of a peculiar people as God desired them to be. Shortly after this God entered into a covenant with David, which He confirmed by an oath as set forth in 2nd Samuel, the 7th chapter. In this covenant God promised to establish the seed of David for ever. If the children of Israel sinned God said He would chasten them with a rod of iron and with the stripes of the children of men, but that His mercy should not depart away from them, and that His kingdom should be established for ever. Theologians, said Rev. Mr. Allan, who try to spiritualize the promises by making David's throne a spiritual throne, are guilty of twisting the plain words of Scripture. The covenant was with a definite, chosen people for a specific purpose and related to the Promised Land and to Jerusalem and the peoples' possession of it As long as the Children of Israel obeyed God He blessed them. Efforts by the kings of Syria, Egypt and Babylon to overcome them all failed, but when the people began to sin then the king of Babylon was permitted by God to make them captives. It was during this captivity that Daniel interpreted Nebuchadnezzar's vision.

Rev. Mr. Allan showed that the second world kingdom after Nebuchadnezzar's was that of the Medes and Persians, followed by the Greeks under Alexander, and later by the Roman kingdom which ruled at the time of Christ. Since the overthrow of Imperial Rome no nation has been able to claim world supremacy. Germany's effort to become a dominating world power was overcome because it was not according to the purpose of God. The geneology of Jesus as given in the Gospel of Matthew showed that He was entitled both on His mother's and father's side to claim the throne of David. His people refused to recognize His kingship, and are under judgment because of their failure to do so, but have not been utterly cast off and will ultimately be re-gathered according to the promises of God. The times in which we live are the times of the Gentiles, supremacy having been taken from the Jews and given to the Gentiles. To both Jews and Gentiles to-day God is proclaiming the message of salvation by faith and telling of the Saviour's love. The time is coming, however, when God's promises to the Children of Israel will be fulfilled and His purposes for them revealed. No one has any right to the throne of David but Christ, and this throne He will ultimately assume.

The third in this series of addresses will be given next Sunday evening, when the subject will be "The Jew on the Long, Long Trail."

Elders Elected.

Just before the close of the morning service nine new elders were elected by acclamation. These were Messrs. Richard Lees, John Hill, Walter McKee and J. A. Feir, from St. Andrew's Church; Jonathon Smith and C. Williamson, from Knox Church; Dr. D. W. Clark, from Pontypool; J. C. Best, from Chalmers Church, Toronto, and James W. Anderson, from St. Andrew's Church, Lindsay. Twelve others were nominated to fill seven vacancies. Should more than the required number stand for election, a special meeting of the congregation will be held to vote on the matter.

An Unusual Subject.

The subject of Rev. Mr. Allan's address at the mid-week service on Wednesday evening will be "Where are the dead?" It will be illustrated by special charts. The attendance at these meetings has become so large it is no longer possible to conduct them in the Guild-room. For this reason, this week's service will take place in the Sunday School hall.

ALL SAINTS' ANGLICAN.

The evening service at All Saints' Church yesterday was observed as an A.Y.P.A. service, and the rector, the Rev. J. Douglas Paterson, preached a special sermon for the young people. He chose his text from the first book of Kings, chapter 18, verse 21: "How long halt ye between two opinions? If the Lord be God, follow Him." He also referred to the young people's hymn, "Just as I am, young, strong and free, to be the best that I can be."

Mr. Paterson urged his hearers to stand four square, and to draw a definite line, without encroaching into debatable land, as, he said, the person who is known to have fal'en once is always tempted to fall again, while the person who is known to take a definite stand is left alone.

The lessons were read by J. H. Price, president of the A.Y.P.A., and six members of the association acted as sidesmen. After the service the members and their friends adjourned to the guild-room, where a social hour was spent and refreshments served.

Y.P.L. MEETING WELL ATTENDED

Pontypool Young People Had Enjoyable Meeting—Lodge Socials.

OFFICERS INSTALLED

PONTYPOOL, Feb. 1 — The regular meeting of the Y. P. League was held in the basement of the Church on Tuesday evening. A goodly number were present and the Social Vice President, Miss Lily Bauvell. The new president, Miss Marwin was in the chair and conducted the business in a good business manner. The devotional period consisted of Bible reading by Mrs. Jessop and prayer by the pastor, Rev. H. Wilkinson. The social programme consisted of readings by Mr. Lorne Warnimar, Miss Lily Barwell and Mrs. Jessop, a solo by Mrs. Wilder and also a sing song service. Several contests were given including a peanut contest. The prize winners in it were Mrs. Roy Kellett and Mr. Lorne McGill. Cake and coffee were then served by the League to everyone present. The next meeting will be held under the Christian Endeavour Department in charge of Mrs. Jessop.

Lotus L.O.L. 279 is holding an Oyster Supper and Dance in the hall on Wednesday, February 3rd.

L.O.L. 82 is holding another social at home for members and ladies on Friday, February 5, when another good time is expected.

At the recent installation of officers in I.O.O.F. 295 by the Peterboro degree team the following officers were installed: N.G., G. Wilder; V.G., W. Miller; R.S., E. Youngman; F.S.., R. Gray; Treasurer, R. Halloran; Conductor, J. J. Halloran. The initiatory degree was conferred by the Peterboro team. At the conclusion the ladies served a good supper to all present.

SURVIVORS ARE BROUGHT ASHORE

Captain of Bremen Refuses Thanks For Doing Duty.

MEN GRATEFUL.

QUEENSTOWN, Feb. 1. United Press. — A modest German skipper, Captain Wurpts, of the North German Lloyd Liner Bremen, came out of the screeching winds here to-day to put ashore six men he had saved from death from the now sunken British freighter Laristan.

"Don't require any thanks," he told a welcoming delegation. "I only did my duty and carried out the rules of comradeship of the sea."

And the men he put ashore cheered for Wurpts with the kindliest feelings.

"The Germans were good fellows," observed Michael McCann, one of the rescued. "They could not have treated me better if I had been the Kaiser."

Let Them Out

Two or three applications of CHICAGO CORN PAINT then soak the foot in hot water and the corn can be lifted out.

A quick and painless way of getting rid of that troublesome corn or callous 25c

BOND'S DRUG STORE
Corner George and Hunter Street

TORONTO EDITOR KILLED BY AUTO

Harry Bretz, of Mail and Empire, Struck Down To-day.

DRIVER ARRESTED.

TORONTO, Feb. 1 (Canadian Press).—Struck down by a passing motorist as he alighted from a street car on his way home from work this morning, Harry Bretz, assistant city editor of The Mail and Empire, and one of the best known newspaper men in Ontario, sustained internal injuries from which he died a few hours later in the hospital.

The police arrested Arthur Davidson, driver of the car, which had been rented from the local taxi-cab company.

Mr. Bretz was formerly telegraph editor and financial editor of the Toronto World. He was 44 years of age, was unmarried, and is survived by his father and mother and a brother, W. Percy Bretz, city editor of the Toronto Evening Telegram.

In police court this morning Davidson was arraigned and remanded. The charge has been made one of manslaughter. The magistrate admitted the defendant to bail at $3,000.

OMEMEE NEWS

OMEMEE, Jan. 30.—After a few days illness, there passed to her eternal reward Letitia Jane Rea, wife of Mr. T. J. Parsons, at her home in Omemee, on Saturday, Jan. 23rd.

Mrs. Parsons, was born 77 years ago on the farm now occupied by Mr. Bruce McNevin, about three miles north-west of the village. When a young woman she moved into Omemee and lived with her father. In August, 1876, she was united in marriage to Mr. T. J. Parsons, who, with two daughters, Mrs. Germaine, of Moose Jaw, and Miss Lila at home and two sons, Arthur, of Toronto, and Percy at home, survive her. A sad feature of the event was that plans were already laid for celebrating the 50th anniversary of their wedding day, next August, but God sent his angel and bore her gentle spirit to the house of many mansions.

During her long residence in Omemee Mrs. Parsons, by her kindness and cheerfulness won a host of warm friends. She kept an open house and always had a hearty welcome for anyone who crossed the threshold of her door. She was a consistent and faithful member of the Methodist Church and was particularly active in Ladies' Aid and W.M.S. work. While she loved her church and laboured devotedly for its best interests, yet she was a staunch supporter of the cause of Union and she entered heartily into the new relationship and was anxious for its success.

On Sunday evening, Jan. 17, while getting ready to go to church, Mrs. Parsons had an accident which undoubtedly hastened her death. While going down the basement stairs she fell, striking her head against the stone wall of the cellar. Every effort was made to save her life but gradually her friends came to see that she was beyond all human aid. Calmly and hopefully, she met the end, "There was no moaning of the bar when she put out to sea," —God closed her eyelids and she slept.

Buried on Tuesday.

The funeral service was held in the United Church on Tuesday, Jan. 26, at 2 p.m., and the building was filled with many friends to honour the dead and to sympathize with the family. Rev. E. W. Rowland, who had known the deceased from girlhood, spoke feelingly of her beautiful life, pointing out that quiet courage, hospitality and an honest effort to do good were the three qualities of her character, which most impressed him, as he watched her through the years.

To Mr. Parsons and family, who have lost a good mother and a true wife, the sympathy of the entire community is extended.

Servant of God, well done,
Thy glorious warfares past;
The battls fought, the race is won
And thou art crowned at last.

Interment was made in Emily Cemetery. Messrs. Samuel Stinson, Richard Poast, L. A. Southworth, Samuel Wilson, William Rea and Weldon Rea, acted as pallbearers.

The following floral tributes bore mute testimony of the esteem in which the deceased lady was held: Pillow, Family; Star, Ladies' Aid; and the W.M.S. of the United Church; Women's Institute, Wreath; Spray, The Young People's Society of the United Church; Wreath, Mr. and Mrs. Hill and family, Mitchell; Spray, Mr. and Mrs. Wm. Evans; Spray, Mr. and Mrs. R. Crerar and family, Bethany; Spray, Mr. and Mrs. A. Erwin, Sharbot Lake; Spray, grandchildren; Mrs. F. Hart, Floyd, Gordon and Jean Parsons; Spray, Mr. and Mrs. P. Nugent, Lindsay; Spray, Grandchildren, Lillian and Cecil Parsons, Toronto; Spray, Mr. and Mrs. A. E. Bryson and Mrs. Elsie Boyd, Toronto; Spray, Miss Blanche Elliott, Toronto; Wreath, Mrs. T. Rehill and family, Peterborough, Wreath, the Mansfield family, Toronto.

Among those from a distance who attended the funeral were: Mr. and Mrs. Arthur Parsons, Mr. Cecil Parsons, Miss Lillian Parsons, Mrs. Wellwood, Mrs. Magill, Dr. and Mrs. Fenheller, Miss Flo. Parsons and Mr. Arthur Parsons, Sr., all of Toronto. Mr. and Mrs. Isaac Laidley, Mr. and Mrs. P. Courtney, Mr. and Mrs. Weldon Rea, Mrs. George Rea, and Rev. Francis Johnston, of Lindsay; Mr. and Mrs. R. Crerar, of Bethany, Mrs. Hillt of Mitchell, Mrs. Hugh Murray and Mrs. T. Rehill, of Peterborough.

Foy Hit By Stick

Howard Wilson, son of Mrs. Robert Wilson is suffering from a painful accident which befell him at the skating rink on Wednesday evening, while practising hockey with a number of boys he was accidently struck in the eye with a stick. He was rushed to the doctor's office and although he is still suffering, it is thought that his sigh will not be impaired.

Mrs. J. J. Magee is the guest of relatives at Bobcaygeon.

Mrs. Hill left on Friday after a brief visit at the home of Mr. T. J. Parsons, to visit her sister, Mrs. Thomas Rehill, of Peterborough.

Mr. Harry Tinney, of Cavanville was in town Tuesday on business.

Mr. R. Tate spent a couple of days in Peterborough this week.

STORE HOURS—9 A.M. TO 5.30 P.M. 'PHONE 138-139 OUT-OF-TOWN CUSTOMERS' MAIL OR 'PHONE ORDERS TO OUR "SERVICE DEPT."

Cressman's February "FREE SERVICE SALE"

Of Homefurnishings - On the Third Floor

Featuring Exceptional Price Reductions as Well as "Free Service"

The Event Many Home-Lovers Have Been Waiting For—Now It Is Here
So Take Full Advantage While the Opportunity Lasts

Important Notice

Any order placed with us now is subject to FREE SERVICE whenever you desire delivery. A small deposit will hold until required.

The Free Service Event

saves you much money as well as much labor.

ANTI-PROFANITY PLAN FOR HUSBANDS

"Free Service" Campaign in Connection with Home Furnishings Proves Popular with Peterboro Store —Draperies Hung, Rugs, Carpets and Linoleums Laid Free of Charge.

The following is what the "Dry Goods Review" trade journal said of Cressman's last "Free Service" Sale:

"'Children Cry For It.' So runs an often repeated headline of an advertisement of a well-known panacea for all the ills of infants.

"'Husbands Fight For It' may become just as well a known slogan if an idea worked recently by the Cressman Co. of Peterboro, Ont., becomes at all familiar. Lest the masculine reader be kept long in suspense, reference is made to a 'Free Service' campaign the Cressman Co. put on in connection with the installation of home furnishings.

"This 'Free Service' consisted of the hanging of draperies, measuring and hanging of window shades and laying of rugs and carpets, linoleums and oilcloth.

"So there is to be no more hitting the wrong nail. No more profanity from the man of the house when putting down a carpet or an oilcloth. No more falling off chairs and stools when hanging curtains and draperies; and no more will the good wife complain about friend husband leaving the hammer and tacks, screw-driver, hatchet and axe on the chesterfield in the front room—that is, of course, if the 'Free Service' idea is taken advantage of."

THE ABOVE IS IN PART OF WHAT THE "DRY GOODS REVIEW," A LEADING TRADE JOURNAL, SAID OF OUR LAST FREE SERVICE SALE.

THE CRESSMAN CO., LTD.

The Meaning of "Free Service"

We Measure, Make and Hang (with the exception of Frilled Curtains) FREE.
We Measure, Make and Hang all Draperies FREE.
We Measure, Make and Hang all Window Shades FREE.
We Measure, Sew and Lay all Carpets FREE.
We Lay all Rugs FREE.
We Lay all Linoleums and Oilcloths FREE.

Drapery Materials Made and Put Up Free

MARQUISETTE
In a fine mercerized quality, with taped, fancy, ribbon and drawn edges. White, ivory and ecru. Regular 45c value. Yard..... **39c**

SPOT MARQUISETTE
White or ecru, in an exceptionally fine quality, a yard wide. There are three different designs. An every-day 69c value. Yard..... **49c**

FILET NETS
Yard wide, lace edged on both sides, good designs, in white and ivory. Special, yard, **49c**

FILET NETS
Beautiful quality, in conventional, floral and stripe designs. Regular $1.75 value. Yard..... **$1.35**

FILET NETS
Neat designs, in ivory and ecru, finished with lace edges. Widths 42 to 50 inches. Regular $1.15. Yard..... **83c**

FILET NETS
Finest quality, nice lacy effects, in ivory only, 45 inches wide. $2.25 value, **$1.75**

NOTTINGHAM NETS
A choice of several good designs, in white, ivory and ecru. 40 to 45 inches wide. Regular 65c. Yard..... **53c**

NOTTINGHAM NETS
A splendid range in these good quality Nets. All are worth much more than this very low price, yard..... **39c**

COLORED MADRAS
For side curtains, yard wide, in colors of blue, rose, green and brown. Regular 79c value. Yard..... **50c**

SCOTCH MADRAS
Very rich effects, in floral and bird designs, in colorings of blue, rose and gold. 50 inches wide. Regular $2.25 value. Yard, **$1.75**

SCOTCH MADRAS
Plain or taped edge, in conventional and scroll designs, in natural shade only. Regular 65c and 69c. Yard..... **50c**

SCOTCH MADRAS
In a fine weave. Some with taped edges, other plain. 42 to 48 inches wide, in floral, bird and conventional designs. Regular $1.00 yard, for, yard..... **78c**

LEVER NETS
Best quality Lever Nets in white and ivory. Regular price, $2.00. Yard... **$1.23**

BUNGALOW NETS
In fine lacy quality and neat designs, in ivory shade. Suitable for any room. Regular price, 75c. Yard..... **59c**

CRETONNES AND CHINTZ
Our best quality, in a wide range of designs and colors. Some in over-print and shadow effect. Yard wide. Regular 85c. Yard.... **65c**

CHINTZ
Heavy quality Printed Chintz in colorful and attractive designs. Suitable for every room. Regular 65c value. Yard..... **49c**

LINEN SHADOW CLOTH
Closely woven, suitable for draperies or upholstering, reversible designs, in light and medium shades, 50 inches wide. Regular $3.95 value, for..... **$2.95**

Made and Put Up FREE

LINOLEUMS
Perfect in quality, well seasoned, with smooth finish, in a full range of block, Oriental, floral, oak plank and tile designs. Light, dark and medium shades. 2 and 4 yards wide. Per square yard..... **$1.05**

FLOOR OILCLOTHS
In new designs and colors. Block, oak plank, carpet effects and tile. Widths 1, 1¼, 1½, 2 and 2½ yards. Per square yard..... **55c**

Measured and Laid Free

VELOUR
Genuine French Velour that is guaranteed sunfast, 50 inches wide, in shades of blue, rose, Havana brown and mulberry.
Single-Faced, yard **$2.69**
Double-Faced, yard ... **$3.95**

SILK-FINISHED POPLIN
Fifty inches wide, in sunfast colors, evenly woven, and the colors are blue, rose, green, mulberry and brown. Regular $2.25, for **$1.59**

CASEMENT CLOTH
Of splendid quality, 50 inches wide. Colors are rose, blue, green and brown. Regular price, $1.00. Yard..... **89c**

SILK DRAPERY FABRICS
A complete range of Silk Draperies, such as Plain Silk Casement Cloths, Silk Brocade, Silk Stripes and Duplex Cloths. They come in many beautiful shades and are all absolutely guaranteed sunfast—we replace if they fade. Priced very reasonably, from, yard..... **$1.75 to $3.95**

Measured, Made and Put Up Free

RUGS! All Greatly Reduced FOR THE "Free Service Sale"

Barrymore Axminster Rugs

Heavy pile, best quality, guaranteed Axminster Rugs in conventional and Oriental designs and colorings.

3' x 5' 3". Reg. $9.50, for ... **$7.50**
4' 6" x 7' 6". Reg. $18.50, for **$17.25**
6' 9" x 9'. Reg. $32.50, for . **$29.00**
9' x 9'. Reg. $48.00, for **$41.50**
9' x 10' 6". Reg. $52.00, for . **$47.50**
9' x 12'. Reg. $57.50, for ... **$52.50**
Also 27" x 54" Mats to match at, each **$5.00**

Wilton Rugs

An opportunity to purchase high-grade Wilton Rugs at a great saving. Made by the leading manufacturers. Every one excellent value.

4' 6" x 7' 6". Reg. $25.00, for **$19.95**
6' 9" x 9'. Reg. $45.00, for . **$35.00**
9' x 9'. Reg. $65.00, for **$55.00**
9' x 10' 6". Reg. $75.00, for **$65.00**
9' x 12'. Reg. $82.50, for ... **$70.00**

ALL OTHER GRADE REDUCED ACCORDINGLY

Brussels Rugs

These hard wearing Brussels Rugs, always so much in demand, are offered during the FREE SERVICE SALE in rich Oriental patterns suitable for dining-rooms and in conventional designs for bedrooms. Rose, blue and fawn grounds.

4' 6" x 6'. Reg. $15.00, for .. **$12.00**
4' 6" x 7' 6". Reg. $17.50, for **$13.50**
6' 9" x 9'. Reg. $26.00, for .. **$22.00**
9' x 9'. Reg. $36.00, for ... **$30.00**
9' x 10' 6". Reg. $40.00, for **$34.00**
9' x 12'. Reg. $45.00, for ... **$38.00**
11' 3" x 12'. Reg. $65.00, for **$50.00**

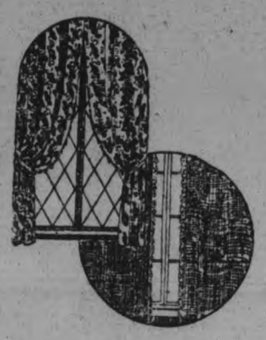

The CRESSMAN Company Limited
WE FURNISH THE HOME COMPLETE

MENIE BREEDERS ELECT OFFICERS

R. H. Little Succeeds John Locke as President of Club..

REPORTS READ

The annual meeting of the Menie District Ayrshire Breeders' Club was held in the Harold block, Campbellford on Wednesday. President John Locke occupied the chair.

After the minutes of the last annual meeting had been read and adopted the president, Mr. Locke, gave a very instructive and interesting address to the members present thanking them for their past co-operation and courtesies shown him during his term as president of the Club and stating that as dairymen they had had a real successful year, prices being at the top in most cases. He also mentioned that the dairy standards act having been in force for some time past, the people were getting well acquainted with the result and that the act had much to do with the good quality of dairy products. He also thought that if the act was to be rescinded now that there would be even more dissatisfaction experienced among the dairy farmers than there was when the act was first enforced. Mr. Locke also thought the good quality of milk demanded now not only for cheese making but also by towns and cities, had much to do with the excellent demand for Ayrshires. They are high in butter fat and very economical to feed and are good money makers and many Ayrshire breeders are experiencing extra premiums on their milk owing to the good quality.

Creameries are also going to grade their cream in these different grades. This, he thought, was another good step toward advancing the good qualities of Canadian butter.

Mr. Locke thought that the accredited herd system was a fine thing, not only for the purpose of eradicating tuberculosis but for the fact that one took more interest in his herd and also had to keep his stables clean and sanitary, also disinfected, to pass the government inspection. This also helped in producing clean, sanitary milk or cream. He stated that nearly all the Ayrshire herds in this district were tested now. In concluding he wished every breeder success for 1926 and hoped it would be a good year for the Club and Ayrshire breeders in general.

Reports of committees then took up considerable time along with several items under new business.

William Stewart Sr., the oldest breeder of Ayrshires in the district and still going strong despite his advanced age, displayed the fact that his enthusiasm to keep things moving for the club has not weakened in the least, when he promptly offered a calf to be raised and fed by him until fall and then sold at Campbellford Fair, the proceeds to go to the club. It will be remembered that Mr. Stewart won first in Campbellford this past fall on Junior bull calf and three calves any breed both classes being exceptionally strong. An offer such as the above should inspire all breeders to promptly pay their membership fee and make an effort to duplicate Mr. Stewart's offer.

Mr. Alex Hume reported on the financial condition of the Ayrshire Association of Canada and said it was never in better financial condition, having $6,000 in bonds and $5,000 on hand in cash. He also reported that the constitution and by-laws of the Association would be revised at the annual meeting, to be held in Toronto on February 12 next. He thought all members should attend if possible. The secretary, W. F. Stephen, received a salary of $4,400, and the field man $3,000 and expenses. He said he thought the field man had done excellent work especially in getting out the excellent showing of Ontario Ayrshires that went to Milwaukee last year, where Ontario Ayrshires won 1st as state herd. Also at the last two Royal shows the success of the spendid Ayrshire exhibits was largely due to Mr. Hunter's efforts; this past year being unsurpassed, the Scotch judge stating that he never judged such uniform and well filled classes. Mr. Hume thought Mr. Hunter's services invaluable to the breeders.

Two new members were present in the persons of J. Gordon Mann and Son of Peterboro, purchasers of F. M. Rutherford' herd, also that of Jos. A. Barnard, Peterboro. the latter purchase being made through F. M. Rutherford.

Mr. Mann expressed his confidence in the breed, and wished all the members every success for 1926. The club will not hold a sale this year, as the demand for good Ayrshires has drained every breeder's herd almost to the limit.

The club will hold a judging class at Alex. Hume's farm on Feb. 2 at 1 o'clock. Mr. Hunter, the fieldman, will be present and take charge and all who are interested in dairy cattle are invited to attend.

Officers elected for 1926 are as follows: Hon. president, Wm. Stewart; president, R. H. Little; vice-president, Chas. McCoun; sec.-treas., F. M. Rutherford; directors, John Locke, Gordon Mann, F. G. Howes, Hector Wood, Geo. H. Stokes, John Thompson, John Rannie, E. A. McCook, W. A. Hume; auditor, E. A. McCook; executive: hon. president, vice-president, secretary - treasurer, F. G. Howes, E. A. McCook, John Locke.

WOMAN DIES OF BURNS

WINNIPEG, Man., Feb. 1 (Canadian Press)—Five days ago Mrs. A. R. Moore, of St. Boniface, Man., tried to light the kitchen fire with the aid of gasoline. She died from the effects of the explosion Saturday.

GEO. HOBART DEAD.

Author of Many Musical Comedies.

CUMBERLAND, Md., Feb. 1 (Canadian Press) — George Vere Hobart, humorist and author or co-author of more than fifty musical comedy librettos and plays, died here yesterday. Death was attributed to a general breakdown. Mr. Hobart was 59 years of age. He was born in Cape Breton, N.S.

U. S. RESCUE SHIP

(Continued from page one)

a lifeboat?" asked some one of Upton.

"The second and third trips—the easy trips," he replied.

He answered modestly. Whereupon Mr. Miller interposed warmly: "No, they were not. The second and third trips were full of danger. Mr. Upton was a great help."

At this Upton grinned and blushed sheepishly and twiddled his braided cap in his fingers like an embarrassed schoolboy.

Both Miller and Upton emphasized the extreme difficulty of the rescue work.

As the Roosevelt's lifeboats got close to the doomed Antinoe and the latter's men jumped into the rough seas, there was constant danger of their being ground to death between the lifeboats and the side of the ship. Nevertheless, all were picked out of the water and taken to the Roosevelt. Moreover, the latter's boats were badly damaged by the seas, which smashed them against the Antinoe's side.

Chief Officer Miller paid high tribute to the quality of the lifeboats, which are of the Lundin make.

"I'll swear by that kind of lifeboat from now on," he said.

He and Upton paid a glowing tribute to Master at Arms Wurtanen, a Finnish seaman, who was the hero of the first boatload of the Roosevelt's volunteers. Swept from the boat, he seized the side of it and tried by main strength to guide it through the raging seas to the Antinoe, but in vain. Huge waves engulfed him and he was seen no more.

"And I want to tell you," said Chief Officer Miller, "that the Antinoe's crew deserve the highest commendation for the way they tried to save Wurtanen. He came within forty feet of their ship and they threw him lines, but it was no use."

U. S. Vote of Thanks.

WASHINGTON, Feb. 1. — A resolution extending the thanks of Congress to Captain George Fried and members of the crew of the United States liner President Roosevelt, which rescued officers and men of the British freighter Antinoe in midocean, was introduced in the House Saturday by Representative Hamilton Fish, Jr., of New York.

The crew also were praised in a ten-minute speech, which aroused the House to a high pitch of enthusiasm, by Representative John Q. Tilson of Connecticut, the Republican leader.

A German?

NEW YORK, Feb. 1. — That Ernest Heitman, bosun's mate on the President Roosevelt, who was drowned in the rescue of the crew of the British freighter Antinoe, was living under an assumed name was asserted by Harry Smith, former storekeeper on the President Roosevelt.

Heitman, he said, came to the President Roosevelt three years ago, a slender young man, with light hair, a jovial disposition and a German accent. He had spent thirteen years at sea and was a good sailor.

Shipmates noticed that Heitman's mail came addressed to "Fritz Stege in care of Ernest Heitman" and that a satchel he carried bore the letter S. So the report arose that Heitman was a German and that he had concealed his real name to obtain employment on the American ship, on which no foreigners were given employment.

It was generally supposed too, Smith said, that Heitman had a mother and sweetheart in the south of Germany, since he received much mail from Wiesbaken. When the President Roosevelt docked in Germany, Heitman would go off by himself.

"He'd never join in with the rest of the gang," Smith explained, "a kind of lovesick, mooney fellow. He never drank as far as I know. What he liked best was music. He'd sit for hours by the phonograph, kind of dreamy-like, playing highbrow stuff.

"I was room-mate with him on the Roosevelt for over a year. He often told me that he had a sister married to a city fireman in New York. He didn't get along with the husband so he never went to see her."

OBITUARY.

ROBERT KNOX.

The death occurred at his home in Asphodel of Reobert Knox. He leaves to mourn his loss, his sorrowing wife, four sons: Matthew, Arthur and Frank at home, and Ralph, of Peterborough; one daughter, Mrs. (Rev.) E. M. Cook, Enniskillen; one brother, J. Slater Knox, Chicago, four sisters, Mrs. Reynolds and Mrs. Patterson, Norwood; Mrs. Jobb, Blackstock; Mrs. Winterbourne, Winnipeg.

The funeral will take place from his late residence Tuesday, February 2, at 1.30 p.m. to the Norwood cemetery.

An elephant can detect by scent the presence of a man at 1,000 yards.

WOMEN'S PAGE

SOCIETY

On Friday evening last many friends of Mr. and Mrs. P. Smith, Kent Street, gathered at their home and spent a jolly time. Several tables of euchre were played, after which refreshments were served and dancing resumed. Prizes were won by Mrs. J. Pirie and Mr. J. Worrall.

The friends and relatives of Mr. N. T. LaPlante, who yesterday celebrated his eighty-sixth birthday, called at his home yesterday to congratulate him on his accession to such an age in good health and spirits. Several gifts of flowers were received by Mr. LaPlante. Mrs. Legendre of Detroit, a daughter, was home for the occasion to join with the family in extending good wishes to the octogenarian.

RESULT EXAMINER DOLLAR DAY GUESS

Number of Seeds of Corn in Jar 1,197—Winner Hit Exact Number.

The contest conducted by The Examiner on Dollar Day was one of the most successful ever conducted in connection with the Merchants Dollar Day.

The number of contestants was larger than usual and the interest taken in it was very keen.

The winner, Mrs. Cora E. Horn, 57 McDonnel St., estimated exactly the right number, 1197, and received the first prize of $10.00.

Miss S. Kemp, 655 George St., with 1198, and R. C. Heard, 891 Water St., with 1196, and B. Moore, 437 George St., 1198, are each only one away, and divide second prize of $5.00, third prize of $4.00 and fourth prize of $3.00, and each receive $4.00.

J. Arthur, 211 Perry, with 1200, R. C. Heard 1200, and Miss Gertie Denne, 723 George St., with 1200 are only three away, and divide fifth prize of $2.00, and sixth prize of $1.00, each receiving $1.00.

Prizes will be paid at Examiner office Tuesday afternoon.

SURPRISE PARTY.

Friends of Harry Mann Make Presentation on Birthday.

A surprise party was given in honor of Mr. Harry Mann at the home of Mr. and Mrs. H. Gilbert on Wednesday and a most enjoyable evening was spent by all present. An address was read by Mr. G. Blowers.

Dear Harry,—It gives us great pleasure tonight, to be here assembled, to do honor to one, who not only has been a true friend, but a good pal too, and although this signifies, that you have passed onto another chapter in your life and you have added another year to your respectable age, we feel that it would be fitting here to state, that our friendship is all the more sincere, and we trust it will be lasting.

We wish you many happy returns of such days as this, and as a small token of our friendship, we would ask you to accept this gift, knowing that you will think of us each time you use it. Signed on behalf of those who wish you well.

Mr. Mann kindly accepted the gift of a book, presented to him by Mrs. H. Gilbert, and he replied in a few words thanking everyone for kindnesses shown to him. The evening was spent in dancing, singing and many interesting games which were enjoyed by all. A game of checkers by some gentlemen, caused some excitement in the kitchen. After the refreshments were served the friends left well satisfied.

Women's Danger

Of offending under the oldest hygienic handicap now ended. New way provides true protection—discards like tissue

WITH the old-time "sanitary pad" women realize their constant danger of offense, plus the embarrassment of disposal. And thus spend unhappy days.

"KOTEX," a new and remarkable way, is now used by 8 in 10 better class women.

It's five times as absorbent as ordinary cotton pads!

You dine, dance, motor for hours in sheerest frocks without a second's doubt or fear.

It deodorizes, too. And thus stops ALL danger of offending.

✓ Discards as easily as a piece of tissue. No laundry. No embarrassment.

You ask for it at any drug or department store, without hesitancy, simply by saying "KOTEX."

Do as millions are doing. End old, insecure ways. Enjoy life every day. Package of twelve costs only a few cents.

KOTEX

No laundry—discard like tissue

ECLIPSE FASHIONS

Exclusive Patterns by Hazel Bayne

1279

Slender Lines With a Subtle Flare

The flare as designed by Paris appears with new grace and motion in this lovely daytime dress, which emphasizes simplicity by its long full sleeves and deep V-shaped front. A large bow of the shimmering satin is placed at the joining of bodice and skirt, and a plain back adds to the slenderness of line. The diagram shows just how the pattern is put together, and No. 1279 is in sizes 16, 18 and 20 years (or 34, 36 and 38 inches bust only). Size 18 years (36 bust) requires 3⅝ yards 39-inch, or 2⅝ yards 54-inch material. Price 20 cents.

Every woman's desire is to achieve that smart, different appearance which draws favorable comment from the observing public. The designs illustrated in our new Fashion Book are originated in the heart of the style centers and will help you to acquire that much desired air of individuality. Price of the book 10 cents the copy.

Pattern Purchase Coupon

Address Fashion Department. Evening Examiner

No. ..... Street .....

Name .....

Pattern Number ..... Size ....

Town .....

Province .....

Amount Enclosed .....

Price 20 cents each—coin preferred

Menus for the Family

Breakfast—Stewed prunes, cereal, thin cream, codfish and potato puff, cornbread, milk, coffee.

Luncheon—Tomato soup, croutons, peanut butter sandwiches, pineapple charlotte, milk, tea.

Dinner—Hungarian goulash, baked corn, stuffed beet salad, peach snow, plain cake, milk, coffee, rye bread.

Hungarian goulash is a savoury winter dish that is economical and easy to make. It's also a "dish saver" since it combines meat and vegetables in one dish, making a one-dish meal. The dish of baked corn suggested in the dinner menu is not necessary if the entire family enjoy the goulash. If some members eat the mixture under protest a dish they do like should be added to the menu such as the one mentioned. Being made with milk and eggs it's nourishing and hearty.

Pineapple Charlotte.

One tablespoon granulated gelatine, 1-4 cup cold water, 1-2 cup boiling water, 1 cup sugar, 2 cups grated pineapple, 2 tablespoons lemon juice, 1 cup heavy cream, 2 tablespoons powdered sugar, few grains salt.

Soften gelatine in cold water for five minutes. Add boiling water and stir over hot water until dissolved. Combine pineapple and sugar and bring to the boiling point. Remove from the fire and add lemon juice. Stir in dissolved gelatine. Let stand until cool and fold in cream whipped until stiff and sweetened with powdered sugar and a few grains of salt. Pour into a mold lined with split lady fingers or thin pieces of stale sponge cake. Let stand three or four hours to chill and combine with cake.

(Copyright, 1926, NEA Service, Inc.)

The Spaniards found no horses in the new world.

ANSWER TO SATURDAY'S CHILDREN'S PUZZLE.

YELLOW
■ROAR■
AM■DAM
SIR■CO
■NAIL■
BETTER

HEDDA HOYT TALKS ABOUT THINGS THAT INTEREST THE BUSY WOMAN OF 1925

EVENING FROCKS.

By Hedda Hoyt.
(Written for the United Press.)

NEW YORK, Feb. 1 (United Press).—Most of us meet the same people time and again during a social season. Therefore we require several changes of costume and since the evening gown is usually an expensive one we are forever searching for bargains that we can sandwich in with our more costly frocks.

As a "filler-in" for evening occasions nothing is better than a beaded robe—those beautifully beaded chiffon slipons which are sold at the blouse counters. Most of them, as you know, are split up the sides and must be worn over a matching costume slip or over silver or gold cloth. There are actually beautiful models selling in New York around $15. The same material and beadwork on a ready-to-wear-gown would cost triple that amount at least. Since beads are forever coming off beaded models, it doesn't really pay to be extravagant in purchasing a beaded gown. These little slips look just as well if made properly.

As to the making of the underslip, the best idea I have seen recently was where the matching slip was trimmed with rows of beaded fringe at the sides where the over-dress was open. The beaded fringe can usually be purchased to match the beads used on the gown. One could also use circular godets of matching material as a joining of the side-seams. Of course, when one is slender enough, the side-seams can be sewed together forming a straight-line frock idea. Needless to say, the underslip should not extend beneath the over-dress unless one wishes a long tunic effect and these are growing a bit passe. Often a narrow girdle of rhinestones or a beaded band adds a pretty touch where one needs a suggestion of waistline.

As to colors, soft greens, white rose, yellow, orchid and bright geranium are among the loveliest this season. V-shaped necklines are a bit newer than rounded ones if one can find them in robe sections. At the Metropolitan Opera this week four women out of every five wore V-shaped fronts with deep, rounding or strapped backs.

ADVICE TO GIRLS

By Annie Laurie

DEAR ANNIE LAURIE:

I am a girl in my teens and have been going with a young man three years my senior, for whom I care a great deal.

For the last month he has appeared to be losing interest in me. I try to be just as attractive as possible but he goes out with another girl just the same.

Please tell me how I may win the love of this man. PEGGY.

PEGGY: I think your attitude toward this young man is unfair, my dear. Even though he invites other young ladies, out he may be interested in you, Peggy. It is his privilege to meet other friends, just as it is yours, and he is wise to avail himself of this liberty. As long as he seems to enjoy your company you can be assured of his friendship, regardless of how large his circle of acquaintances is.

CALOMEL TO-NIGHT

Cleans and Tones Up the Whole System.

You need not fear any bad aftereffects; no salts or Seidlitz are needed when you take the new tanol calomel. It is the best medicine in the world for headaches, indigestion, gas on the stomach, constipation, high blood pressure, bad taste in mouth, rheumatism, poisoned system, etc. One tanol calomel tablet before meals or two at bedtime and a cup or two of hot water first thing in the morning will wash all the previous day's wastes, gases and toxins from the system making you feel better, and better, work better, digest better, and be 100 per cent better in every way. Get a few of these simple tablets from Webber's Drug Store, and you will be surprised how effective they are.

PASTEL OUT.

Pastel shades for evening wear are out, but sometimes one sees them in flannels and jersey, for southern sport wear.

AUTHORITY ON FISH.

Mrs. Evelene Spencer, noted dietitian and foremost Canadian authority on preparing fish for the table, who is lecturing in Toronto. She is a government representative from Nova Scotia.

THE ONLY TEACHER

By Juanita Hamel

The only teacher to whom we all at some time or other willingly listen! And the only teacher whom we seek that we may learn the wisdom of Love and the teachings of life. For Love is Life and without Love, Life would be an empty dream. So listen well to the teachings of Cupid, for he is Love and he never, never teaches that to which you should not listen, nor does he teach empty nothings which will profit you naught. So listen and learn and bide by his lessons, for they teach you of the sweetness and goodness of Life and Love, and prepare you for the post-graduate course of Happiness and Fulfillment of Dreams.

The Secrets Of Charm

By Lucrezia Bori

Slim hips are a necessary beauty requirement in this day of slim frocks.

If our hips are not slim there is no way we can create the impression that they are so, the only thing for us to do is to go to work and slenderize them.

Have you ever had the disturbing realization suddenly come to you that your hips are not as slim as they should be if you are to look the best in your power?

I recently conversed with a friend who had this sudden realization come to her. She said that for years she had gone along, looking well, she thought, in the frocks that she chose with care. Then suddenly one or two people remarked to her that she seemed to be gaining weight, and that she looked bigger through the hips.

But the friend in question determined not to be outdone by a few superfluous pounds, so she set about to lose them, and incidentally to lose a few more "for safety's sake," as she put it.

She came to me for advice on the simplest and most effective exercise for hip-reducing, and among others which I have given here from time to time, I gave the following, which I have not advised to my readers before:

Lean against the wall, resting only your palms against it, with your arms outstretched in front of you, so that your body is arm's length from the wall. It should be on a slant, with your feet farther back from the wall than your shoulders.

Now kick back with first one foot and then the other, keeping your knees absolutely straight and unbent as you kick. As you throw your feet back, throw your head back, as if you were trying to make the two meet.

Do Not Bend the Knees.

Keep this up for as many counts as you can without becoming unduly tired. As you continue the exercise from day to day, you will find that you can continue for a longer number of counts without becoming too weary.

Persistence in this exercise is sure to bring results, and I advise the seeker after slim hips to repeat it at least three times during the day.

HOME-MAKING HELPS

THE RETURN OF THE DECORATIVE DOORSTEP.

In the olden days, doorstops were of primitive make, such as a sharply pointed bit of wood, a heavy stone, an iron weight, and later on a brick. Down the passage of time doors have continued to blow open or shut and stops have improved in appearance until today they are things of unique beauty as well as usefulness.

For the nursery doors there are figures of Mother Goose and her friends, their weight disguised by the charming way in which they are painted. "Mother" is sitting in her famous basket, broom in hand, ready for her flight to remove the cobwebs from the sky. Old Mother Hubbard is talking over the empty cupboard with her dog. Simple Simon is busy fishing in his mother's pail. Then there are other well-known characters such as Puss in Boots. Jack and the Beanstalk, cats, dogs, rabbits, cows, birds, and many things dear to the children's hearts.

For the bathroom door there is a trim little Red Cross nurse, her red lined cape thrown back to give a dash of gay coloring to the figure, a charming bathing girl, a bath attendant holding towels and a bottle of bath salts for the bather.

For bedroom doors there are baskets of flowers, pots of roses, a dainty French maid, a chambermaid putting a pillow into its case, and a housekeeper with her carpet sweeper.

For the dining room there are stops of large peacocks with tails spread, quail, pheasants, waiters holding menu cards, butlers with serving tray and other appropriate symbols. Most of the stops are in painted iron, though there are a number of brass, wrought iron or nickel.

Not only is there a wide choice in the stops but one may have them made in designs of his own fancy at a fair price. Lots of people are doing it and using the stops for ornamental effect where there is no draught allowed to blow the door open or shut. In some instances knockers are fashioned to match the stops.

ATTENDED CONFERENCE

Mrs. H. M. Kipp of Toronto, who has recently returned from St. Louis, where she attended as the only woman representative from the United Church of Canada the interdenominational conference of the council of home missions.

ABOUT OURSELVES

So love lasts just five years after marriage, Mr. Professor?

Five years and not a day longer

Dear, me, how very definite! I wonder how you got you statistics? Did you go to the divorce courts, or was it the domestic relations judge who told you all about it? Or perhaps the family doctor, or the village parson?

Five years—and it all over! What do they mean by saying "as long as ye both shall live" in the wedding ceremony, do you suppose? They knew something about life when they wrote that ceremony, didn't they? Or has human nature changed so much in this last generation?

And just exactly what do you mean by love, Professor? Do you mean infatuation? If you do, I think you're giving it a good long endurance when you say five years. Infatuations usually last about five months, it seems to me, and after that, it's indifference or actual dislike.

I've seen a man who couldn't eat or sleep till he was married to the girl he "loved" and in six months after the wedding, he was just as crazy about another girl and didn't care who knew it.

I've seen a little goose of a girl sighing her heart out over some nobody from nowhere and leaving him without a tear when she'd been married to him half a year and found out how he looked before he was shaved, and how he acted when he had a cold in the head or a cough or something.

Do you think either of these people were truly "in love?" I don't.

I think they were just infatuated—and there's a difference. A big difference.

There's a bit of madness in all love, or else it isn't love at all.

No perfectly sane, well balanced girl would leave a beautiful home and a devoted father and mother and step out into nowhere with a perfect stranger—No she wouldn't! But very sensible, fine women have done this very thing, and they did it because they were a little bit crazy at the time. And a good thing they were, too. If they hadn't gone crazy, they'd have stayed old maids and that's always a mistake—to my mind.

But, when the madness has passed, if the love is founded on something real it doesn't decrease; it grows.

The love of a man of sixty for his wife of fifty-five isn't so violent, or so romantic as the love he had for her when she was twenty. But it's deeper and truer and more reliable, be sure of that. And don't laugh too much when you hear a nice little old lady fretting because the letter from her husband is an hour or so late.

Love—why, there's nothing in the world worth having really—but love. It's sunshine and dew, it's rain and the rush of water in the river; it's the snapping of the fire on the hearth; it's the gleam of the silver moon in the sky; it's the perfume of the roses in the garden; it's the one gleam of inspiration that comes some time to almost the humblest life.

And besides that, it's meat and drink and bread and butter and rest and comfort—and no human heart was ever really happy without it.

And the right kind last a good deal longer than five years—just as the right kind of friendship does.

(Copyright, 1926.)

CHIFFON AND LACE.

The combination of lace and chiffon is growing in popularity and some of the smartest afternoon gowns for spring are developed from these two fabrics.

PRESBYTERIAL HELD EXECUTIVE MEETING

Reports of W.M.S. Activity For Six Months Show Progress.

The executive of the Peterborough W.M.S. met on Friday afternoon in St. Andrew's Church, Peterborough, to receive the reports of the W.M.S. work for the six months following the consummation of Union on June 10, 1925.

The president, Mrs. Bremmer of Cobourg, presided, and reports were received from the following officers:

Miss M. Dickson, corresponding secretary.

Mrs. D. Drummond, treasurer.

Miss M. C. Mackinnon, Y. W. Auxiliaries and C.G.I.T. Groups.

Mrs. Yale, finance secretary.

Mrs. McKone, Mission Band secretary (given by Mrs. Gordon).

Mrs. Long, "Messenger" society.

Mrs. Jull of Lakefield, Home Helpers' secretary.

Mrs. J. MacKinnon of Cobourg, library secretary, (given by Mrs. Bremmer).

Mrs. Robb, Norwood, supply secretary.

Mrs. C. McKinnon, press secretary.

Mrs. A. McKenzie and Mrs. J. W. Gordon, vice-presidents, were also present.

The reports show 23 auxiliaries in the Presbyterial (7 of these minority groups) with a membership of 416 and a contribution for the six months of $4,084.12;

Five Y. W. Auxiliaries, membership 93 and a contribution of $597.11;

Seven Mission Bands, membership 126, contribution $90.70;

Two hundred and fifty-five subscribers to The Messenger;

Seventy-five books sent to the work among foreigners;

Home Helpers' contribution, $71;

Bale, valued at $749.50, and much valuable second hand clothing sent to Round Lake School.

Perhaps the most promising report of all was that of Mrs. Mackinnon re the C.G.I.T. work: 12 groups as compared with 6 in the last report; 155 members, as compared with 60 in the last report; and $128.14 contributed as compared with $30.75 in the last report.

In reporting this work Mrs. Mackinnon said:

"The department of affiliated groups of Canadian Girls in Training is a most encouraging one. Though still young its development and growth is rapid giving promise of a new day in the Christian outlook of teen-age girls. There is still a great deal of the mist that one so often sees at the dawning of a new day—due chiefly to three things: First, by the inevitable temporary confusion caused by the necessary readjustments of organization and work in connection with mission bands; secondly, by a lack of sufficient missionary interest in some of the C.G.I.T. group leaders themselves; and thirdly, a by a lack of knowledge of the aims and ideals of the C.G.I.T. programme on the part of the women in our senior auxiliaries.

"In each case the mist is being dispelled. First, the graded idea is much more firmly established: Mission bands for children up to 12, C.G.I.T. groups for girls from 12 to 17 years, Y.W.A. and mission circles for those 18 to 23, and Senior auxiliaries for all over 24.

"Secondly, the United Church W.M.S. is now paying half the salary of Miss Bona Mills as our National Girls' Work Secretary. As she travels all over Canada she will encourage our leaders of girls to greater efforts for missionary education. Thirdly, our women are becoming better acquainted with the ideals of the C.G.I.T. movement and are therefore more sympathetic, realizing that what the girls and leaders need from them is helpfulness and co-operation."

Miss Dickson gave a resume of the work of the last six months from and including the last annual presbyterial meeting in Cobourg in May—in which she remarked that the Peterborough Presbyterial W.M.S. was organized about 1877 and should soon have celebrated its jubilee.

Miss Dickson called attention to the fact that while some of the reports for the six month showed a decrease in membership and funds, such decrease was largely overbalanced by the loyalty and devotion of the members, and the reports were most optimistic. She said: "We do rejoice in the larger vision which has come to us and that we stood loyally behind our beloved church as she entered the great Union consummated on June 10, 1925, and which was and continues to be of world-wide interest.

"Coming into this Union is a very great privilege—increased privileges bring increased responsibility and we must measure up to our responsibility." She urged more Bible study and more earnest prayer.

Mrs. Bremmer also stressed prayer. She also asked that all the auxiliaries stress finance for the remainder of the term—that it be made a matter of earnest prayer; that those auxiliaries not already using the envelope system should introduce it; that an effort be made by the mission bands for an increase in junior memberships and seals and that all the auxiliaries prepare for a very special thankoffering in March, and if possible to have the thankoffering over and above the allocation. Mrs. Bremner also mentioned that the interim board had arranged for one uniform annual fee in the W.M.S. of the United Church. Fifty cents is to be paid by all, beginning April, 1926.

Mrs. Jull of Lakefield assisted in the opening exercises, while Mrs. A. McKenzie of Peterborough closed the meeting with prayer.

DURKIN PLEADS NOT GUILTY.

CHICAGO, January 30. — Martin J. Durkin, 24, handsome, notorious killer, yesterday pleaded not guilty to the charge that he murdered Patrolman Harry A. Gray and Edward Shanahan, federal agent, here several months ago, when he shot his way to freedom from two police traps.

LLOYD GEORGE TO VISIT RUSSIA

Will Accept Invitation of Soviet To See Things For Himself.

BUSY ON LAND PLAN.

LONDON, February 1. Canadian Press. — Former Premier Lloyd George, who has expressed his intention sooner or later of accepting an unofficial invitation to visit Russia to see for himself the conditions of things under the Soviet regime, is pushing his land campaign. He announced in the course of a speech at Shrewsbury on Saturday: "We are going to force some party to deal with this problem before we are done."

Lloyd George, who is already accusing the Baldwin government of having stolen his thunder in its big electrical power scheme, apparently foresees a similar happening with regard to the land. Up to the present, however, the aspirations of the Baldwin administration are bounded by a scheme to assist agriculture.

WHO IS YOUR SKINNY FRIEND, ETHEL?

Tell him to take McCoy's Cod Liver Extract Tablets for a couple of months and get enough good healthy flesh on his bones to look like a real man.

Tell him, it's the only way to take those grave-like hollows from his cheeks and neck.

Tell him that thousands of thin, puny, peaked, scrawny men all over America have improved their physical health and appearance and bless the day they first heard of these wonderful sugar coated tablets so full of weight producing vitamines.

Ask for McCoy's Cod Liver Extract Tablets. McDermid & Jury, Jas. Lynch and Bond's Drug Store and every druggist sells them—60 tablets—60 cents. Any thin man or woman can put on five pounds of healthy flesh in 30 days or your druggist is authorized to refund the purchase price.

One woman put on 15 pounds in six weeks. Children grow robust and strong—feeble old people feel younger in a few weeks.

TAKE A TRIP.

Venturesome Young Men Break Road to Young's Point Factory.

On Saturday, three enterprising young men of the city, Messrs. E. Gartner, R. Deyell and C. Carson, started out in a Coco-Cola truck for the Young's Point cheese factory. They made the journey in four hours, breaking most of the road, and returned, it is said, in fifty-five minutes' time.

PILES DISAPPEAR

No Cutting or Salves Needed

External treatments seldom cure Piles.

Nor do surgical operations.

The cause is inside—bad circulation.

The blood is stagnant, the veins flabby.

The bowel walls are weak, the parts almost dead.

To quickly and safely rid yourself of piles you must free the circulation—send a fresh current through stagnant pools. Internal treatment is the one safe method. Ointments and cutting won't do it.

J. S. Leonhardt, M.D., a specialist set at work some years ago to find a real internal remedy for piles. He succeeded. He named his prescription HEM-ROID, and tried it in 1000 cases before he was satisfied. Now HEM-ROID is sold by druggists everywhere under guarantee. It is a harmless tablet, easy to take, and can always be found at McDermid and Jury, who will gladly refund the purchase price to any dissatisfied customer.

IMMORTAL CITY.

NEWARK, Cal., Jan. 30.—Newark bases its claim to fame on home cooking. The town, of 1000 people, never had a doctor, dentist, undertaker, ambulance, drug store or cemetery. Mayor Louis Ruschin says home meal do it. There are no restaurants in the new community.

A Severe Illness Caused Constipation

Mrs. Wm. Hill, Wapella, Sask., writes:—"Three years ago I had a very severe illness, and ever since I have suffered with constipation.

A few months ago a friend advised me to use

Milburn's LAXA-LIVER PILLS

which I did, although not expecting any results, but I am pleased to say that since using them I have had perfect use of my bowels without any trouble or pain, and have never had bleeding piles since. Now, I never fail to recommend 'Laxa-Liver Pills' to all my friends."

Put up only by The T. Milburn Co., Limited, Toronto, Ont.

ABSORBED IN MELODRAMA OF REAL LIFE ALL DAY,

"A Well-Written Thriller Lifts Me Completely Out of Myself," Says Investigation Bureau Chief

FINDS DIVERSION IN MYSTERY FICTION AT NIGHT

By George Britt.

WASHINGTON, Jan. 23.—eal life thrillers, mystery tales th the climax written in the d blood of battling comrades—ese things are office routine for hn Edgar Hoover, 31-year-old ief of the bureau of investigaon of the federal Department of stice.

After a long working day in hich his thoughts and his nerves ve been tangled into strained ots by the task of trailing down ooks, he simply has to find rexation.

So he goes home and reads a tective story....

"Mystery stories beyond a ubt are the best sort of refreshent for a hard-working mind," over says.

"If one is going to come down work tomorrow with his head ear and keen for the job, he ust give himself a rest tonight. must forget all about the stubrn realities that perplexed him day.

"There are plenty of ways to that. I find the necessary ange mostly in reading. But avy reading which takes an

effort will not serve in large doses. Your mind will wander back to your work. And, for me, love stories haven't sustaining interest. A well-written mystery story, however, will lift me completely out of myself and give me three or four hours in another world.

"If I try relaxation in cards, it can't be leisurely solitaire. It must be bridge, which demands all the attention I can give it. If I am playing an outdoor sport, I take tennis because of its activity In golf, my thoughts keep wrestling with the business I ought for the time to forget. So it is with reading. A mystery story grips my interest and transplants me completely out of the matter-of-fact world which has oppressed

me. The fact that my work is concerned with the solution of crime mysteries does not at all take the edge off my interest in

the fiction.

"I do not go to fiction for tips on how a bureau of investigation should be conducted. It is not necessary in fact, for a mystery story to stick entirely within the realities of everyday experience in order for it to be entertaining. A good one must satisfy one's sense of reasonableness and probability, of course, just as a well-constructed mystery story in the end should lead to an unexpected solution. After all it is amusement and not reporting which one seeks in mystery fiction.

"Some of the applications for positions as Department of Justice agents undoubtedly are prompted by the reading of detective stories. People are thrilled by the smooth solution of some fiction tangle and imagine all they have to do is to paste on false whiskers and pick up a hot clew. Mystery thrillers, of course, are not text books for detectives. But they are prime entertainment after a hard day's work."

Hoover's own life story would furnish good material for a romancer, but it would fit better into a Horatio Alger plot than into Sherlock Holmes' adventures. In 1919 he was a young lawyer assigned to prosecute some government cases.

From his work as a prosecutor, the bureau of investigation decided he was the sort of man it needed and induced him to join the organization. When William J. Burns resigned as director, young Hoover was put in his place. During his first year, he tells you with rather a boyish air of pride, the bureau brought in more money in fines and recoveries than in any previous year in its history. That is one indication of the efficiency produced by a chief who keeps his mind clear by reading mystery stories.

GOOD NIGHT STORIES

By Blanche Silver

PEGGY DISCOVERS A HOUSE UNDER WATER.

Peggy leaned over the bank and watched the wee little fish swimming around on the very bottom of the pond.

"Wonder why it's dragging that long piece of grass around after it," she mused. The little fish fastened one end of the grass to a pile of grasses, then swam around to the other side of the pile and fastened the other end of the grass. "Well, of all things!" Peggy exclaimed out loud.

"Hello, there, Peggy," cried a merry voice, and Peggy turned around to find Squeedee, the little elfin from Joyland standing at her side.

"Oh, Squeedee! You dear!" exclaimed Peggy. "What kind of fish is that? What is he doing? Looks as if he were building a nest of those grasses."

"That's just what Mrs. Stickleback is doing," agreed Squeedee. "Building a nest for her little ones." He rapped on the surface of the water and before Peggy could ask any questions, she found herself sitting on a stone at the bottom of the pond, beside the funny little nest. "Mrs. Stickleback, this is Peggy Brown. She's been watching you for a long time."

"I'm glad to know you, Peggy," said Mrs. Stickleback, flipping her pretty tail. "I was so busy building my nest I didn't notice you."

"Is that your nest?" Peggy asked

"What Kind of Fish is That?"

pointing to the pile of grass on the bottom of the pond. "Why, it isn't any larger than a silver quarter. Did you make it?"

"Indeed, she did," said Squeedee. "She laid the pretty little yellow eggs you see in there, too."

Peggy peeked into the tiny opening in the bundle of grass and gave a cry of delight.

"My goodness! They're no larger than a poppy seed. I should think you'd be afraid of some one stealing them."

"Just why I was dragging more dead grass over the nest," chuckled Mrs. Stickleback. "When I'm through, you won't be able to find itjt all."

The clever little fish poked a blade of grass first one place then another, and when she had finished, Peggy could never have found the nest if she hadn't known just where it was.

"Mighty clever, I'll say," laughed Peggy. "Now how long will it be before they are hatched and ready to swim out for themselves?"

"In about thirty days," replied the happy little mother fish. "Before they hatch, the eggs will turn almost black. Then my troubles begin. It takes both Daddy Stickleback and myself to watch them. Here comes Daddy Stickleback now. It's dinner time, and if you'll excuse me, I'll go and get my dinner." Then Mrs. Stickleback swam away in search of food.

I guess Peggy would have been there yet watching Mr. Stickleback if her mamma hadn't called her in to dinner.

(Copyright, 1926.)

A PET PEEVE.

I'll sing you a song of my radio set, if you'll pardon my flats and my sharps. I've picked up most everything everyone gets, so I'll harp like most everyone harps.

I sit me at night and I turn on the juice and I tip back and smoke a cigar. Right shortly a whole flock of music's turned loose and it comes from anear and afar.

A baritone singer sings down in the deep. A soprano floats up to the skies. A lullaby lulls till I near fall asleep—but a jazz band soon opens my eyes.

And now that due credit is off of my mind, there's a peeve that I'm anxious to shout. When I know that I'm treating my radio fine, what the deuce is it squawking about?

Service~ marked by courteous efficiency

WHEN you bank with us we consider it an expression of your confidence in us. It then becomes our purpose to deserve this confidence by more than routine bank service. You are more than just an "an account on our books." You become a client with individual needs and business problems that call for our closest co-operation.

The size of your account is not a measure of our desire to serve you. Often in our experience of nearly 100 years have we seen customers who began with us in a small way develop their business into large and prosperous concerns —a development in which the bank had no small part.

The Bank of Nova Scotia branch near you is established to give you this helpful business service.

THE BANK OF NOVA SCOTIA

ESTABLISHED 1832

Capital $10,000,000 Reserve $19,500,000 Total Resources $230,000,000

2515

Tomorrow's HOROSCOPE

By Genevieve Kemble.

TUESDAY, FEBRUARY 2.

Contradictory forces seem to hold sway on this day, according to the sidereal operations in lunar and solar angles. Those in employment are urged to be careful not to give cause for complaint, although in the long run there may be benefits. With Jupiter and Mercury under trine aspect with Luna, the presage is for financial and lively conditions in commercial as well as professional affiliations. Saturn brings benefits of stability.

Those whose birthday it is may have a year of financial and business advantage, with real reward from labor, but it is suggested that those in employment of others exercise care to please employers. A child born on this day will be versatile, studious, ambitious and popular. It will probably do better financially on its own account. In any case it should be lucky and rise to good position.

SPEAKER APPRECIATED.

Lindsay Rotarians Enjoyed Address By Joseph Wearing.

The bulletin of the Lindsay Rotary Club refers to Joseph Wearing, who spoke there recently, as follows:

"Last Monday Mr. Joseph Wearing, of Peterboro, was Larry's (L. V. O'Connor) choice as the speaker. His topic 'National Outlook for Canadians,' was a big task but he 'came through' in great style. His personal experiences in Quebec and the Prairie Provinces made his talk one of tolerance and love for these peoples. Is the chasm between different parts of Canada ever widening? If so, the remedy can be found in three magic words—Education, Fraternalism, and Co-operation and Imagination. We appreciate the effort of Mr. Wearing."

When You Catch Cold Rub on Musterole

Musterole is easy to apply with the fingers and works right away. Often it prevents a cold from turning into "flu" or pneumonia. It does all the good work of grandmother's mustard plaster without the blister.

Musterole is a clean, white ointment, made of oil of mustard and other home simples. It is recommended by many doctors and nurses Try Musterole for sore throat, cold on the chest, rheumatism, lumbago, pleurisy, stiff neck, bronchitis, asthma, neuralgia, congestion, pains and aches of the back and joints, sprains, sore muscles, bruises, chilblains, frosted feet — colds of all sorts.

The Musterole Co. of Canada, Ltd. Montreal

MUSTEROLE WILL NOT BLISTER

Better than a mustard plaster

ADVENTURES of the TWINS

by OLIVE ROBERTS BARTON

THE DOLLS GO HOME.

When Mister Snoopsy, the Shadow Man, rushed out of Hidy Go and, the sun was shining brightly.

But when Mister Sprinkle Blow, he weather man, looked down and aw what was going on, he rolled a loud over the sun and put Mister noopsy out for good and all!

Yes, sir! That was the end of him, o Mister Havalook saved his penies after all, and I hope he built is nice new laundry and is living eacefully with Sniff Whisker, the ayor of Ash Can Town.

As for the umbrella that Mister noopsy threw up at the moon with ll the dolls and other Hidy Go peole tied up in it, including the Twins —well!

Instead of going to the moon, the mbrella was heading straight for he sun, because the moon was in hina at that minute.

But the big umbrella never got to e sun because Mister Sprinkle low's cloud was in the way. That olly fairyman was just about to fill p his barrel marked "Regular 'ourdowns" when pop! The big mbrella came bursting through the loud and landed right at Mister rinkle Blow's feet.

"By all the little rain-toads and rec-toads and hop-toads!" he cried. Such a big fat umbrella! Really never saw such a fat umbrella in y life! It's even fatter than the ig umbrella I ride down to the arth on when I go on my travels."

Just then he heard voices crying aintly, "Help! Help!"

"Why it's a talking umbrella!" said Mister Sprinkle Blow. "It must have a radio in it."

So he untied the string at the top —and out rolled Nancy and Nick and all the dolls. The gingerbread man was nothing but crumbs, alas!

"What's all this?" cried the jolly old weatherman fairy. "Where have you been and where are you going, my dears?"

"Don't you know us?" cried the Twins. "We're Nancy and Nick and we've been down to the Land of Hidy Go helping poor Mister Havalook. These are his subjects, the Rag Doll, the Crinoline Doll, Black Dinah, Calamity Jane, Miss Tootsie Bobb, Belinda, Mrs. Jiggs and Miss Pithers. Also Sailor Sam, the Tin Soldier, Teddy Bear, Limber Long Legs, Jack-in-the-Box and what is left of the Gingerbread Man."

"How do you do," said Mister Sprinkle Blow.

"How do you do," said all the dolls solemnly.

"Won't you sit down?" said Mister Sprinkle Blow.

"No, thank you. We must be going," said Miss Crinoline.

"Back to Hidy Go Land?" said Mister Sprinkle Blow in surprise.

"No," said Miss Crinoline. "Back to our mistresses. We shouldn't have left home in the first place. Say," she said turning to the Rag Doll. "How did it come that I found my skirt on the wash-line after I distinctly saw you walking off with it?"

"I was only trying it on for fun to see how I looked in hoops," said the Rag Doll. "I took it back and hung it up again."

"Then you're forgiven," said Miss Crinoline kindly. "I forgive everybody," and with that she jumped off the edge of the cloud, her hoopskirt spreading out like a parachute.

That gave the dolls an idea, and holding tight to the big umbrella, they had arrived in, they sailed gently down to the earth. And they all went straight back to their homes and have been living happily ever since.

"Tingalingaling!" went Mister Sprinkle Blow's telephone.

It was the Fairy Queen calling the Twins.

(To Be Continued.)

SLEDDIN'

Hey, Jimmy! Hey, Tommy! Hey, Dicky! Hey, Fred! Come on to the corner, a totin' yer sled. The gang is all down here, an' raisin' some ned. Aw, shucks! Fergit studies—go coastin' instead.

I'm tellin' ya kids, there's some fun on tanight. The hill that we slide on is frozen up tight. We'll skim right along till we skid out of sight, but the snow is real soft at the place where we'll light.

I'll bet I slide further than any of youse. Come on, bet fer fun—then you've utthin' to lose. I'll let ya all borrow my sled, if ya choose, 'cause, anyway nobody knows whose is whose.

Yer mother won't letcha? Aw, heck pull a sneak. Why that's how I go out tanight, so ta speak. It's likely I'll get a good spankin' but gee, the sleddin' I'll do makes it worth it ta me.

YOUR HEALTH

By ROYAL S. COPELAND, M.D., Former Commissioner of Health, New York City.

A few weeks ago I attended a very interesting function at the Union League Club in New York. During its long and notable history there have been many gatherings in this historical place. I am sure, however, no more significant gathering ever assembled within its walls.

The occasion was a luncheon given to Sir Arbuthnot Lane, surgeon to King George and consulting surgeon to Guy's Hospital. In spite of his more than seventy years, Sir Arbuthnot continues to be one of the greatest teachers of surgery in all the world.

But it was not of surgery that this great man talked the other day. He preached the gospel of the prevention of disease and the prolongation of life.

The speaker has a quiet humor and an impressive way of driving home what he is attempting to teach. Let me quote:

"Any religion that does not have a hell is a failure. Just as soon as one brand drops its hell, its adherents leave it for another that possesses one. Our hell—that is, the hell of the medical profession—is cancer. This is the thing that terrorizes the public.

"Most of the diseases that afflict us are preventable. The most common one, the cause of a host of others, is chronic intestinal stasis—in other words, constipation.

"I find it most difficult to get that word into the newspapers so that the public will know what I am talking about. I was asked recently to give a ten-minute talk on this subject over the radio. I did. The radio people wouldn't allow me to say "constipation."

"This condition—the most menacing—is at the same time one of the most preventable. But the world has got to be educated in the means of prevention. It is responsible for ulcers and finally cancer. Civilization itself is menaced by it. Of the whole population of Great Britain, at least five millions will die of cancer unless they are educated about health."

Everybody who is informed on such matters agrees that constipation is responsible for a large share of our physical ailments. It is a shame that we cannot make the public understand that its neglect may mean the most serious of all the diseases.

The contaminated blood, the result of chronic constipation, loses its cleansing properties. In consequence all the organs and tissues of the body are in danger.

Good health and long life demand that the constipation be overcome.

ANSWERS TO HEALTH QUERIES.

A READER. Q.—What will cure eczema in the palm of the hand and fingers?

2.—What would you advise for very oily hair? Two days after washing it will be as oily as if it had not been touched.

A.—Some infection in the blood is responsible for this trouble. Be sure that the intestinal tract is kept clear and eat only simple food, avoiding starches, sugar and stimulants. For full particulars send a self-addressed, stamped envelope and repeat your question.

2.—The general condition of the health has a great bearing on the condition of the scalp and hair.

With better general health you will probably notice improvement throughout your entire system. For further particulars send self-addressed, stamped envelope and repeat your question.

* * *

G. W. Q.—What would you advise me to do for enlarged pores?

A.—Apply hot and cold compresses to the face for five minutes, night and morning. This should help the condition.

(Copyright, 1926.)

Three-Minute Journeys

Temple Manning

WHERE EVERY CLOCK IS SET AT THE SAME MOMENT.

Uruguay is the smallest of all the small South American countries and for some reason we rarely hear of it. Perhaps one of the reasons for that is the fact that it is an agricultural country, quietly and contentedly raising its cattle and sheep and exporting them to the rest of the world.

It is one of the wealthiest of the small republics of South America. Throughout the length and breadth of its 72,000 miles, there is scarcely any barren land. The deserts, mountainous regions and unfertile stretches of its neighbors are unknown in this little land. Everywhere you go, you find the cattle and sheep grazing on fertile land. There is no country that is more favored by Providence for the raising of live stock.

The capital of this country is Montevideo, which is a city of perhaps two hundred thousand inhabitants. It is laid out in a regular careful fashion that suggests Washington to our Northern eyes. And it is so excellently organized and regulated that it is one of the healthiest communities in the world.

This healthy, happy little land does a large amount of business with the outside world although it does little importing from the United States. In this, it is unlike the other republics fo South America. Venezuela, for example, does almost all of its outside business with its Northern sister republic.

Montevideo was the originating point of one of the strangest customs ever

Watches Are Set at 8 P.M.

originated by man in his efforts to attain punctuality. They have their own methods for seeing that everybody in the city knows the correct time. Every evening at eight o'clock, the lights of the entire city are dimmed and that is a signal that all clocks are to be set for the day. On the street, in the homes and in restaurants, one may see a unanimous reaching for watches and clocks as the hour for maintaining punctuality arrives.

It may or may not be kind to note, however, that in spite of this precaution, the people of Uruguay share with their Southern neighbors, reputation hf never being on time for anything. But that is not the fault of the careful Government which even arranges for its people an opportunity for keeping their clocks set correctly.

(Copyright, 1926.)

FARM SOLD FOR $81,000

WINNIPEG, Man., Feb. 1.(Canadian Press)—Sale of the Banks farm located in the Fannystelle district of Manitoba to Ontario interests, is announced here. This farm which consists of 1,800 acres was sold for $45 an acre or a total of $81,000. The name of the purcahser was not revealed.

CROSS-WORD PUZZLE

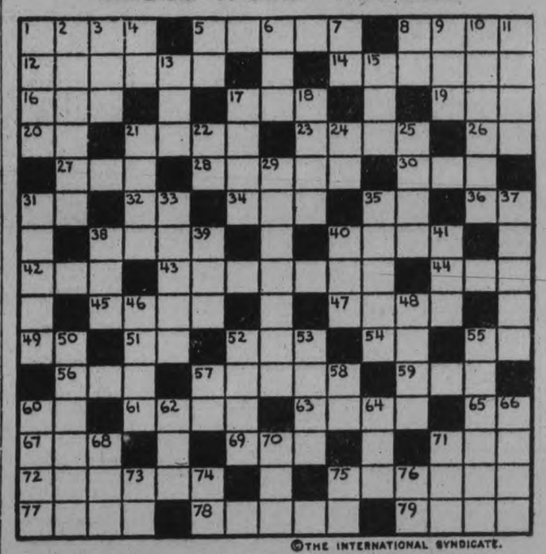

©THE INTERNATIONAL SYNDICATE.

HORIZONTAL

1–Frozen or chilled
5–The trunk of the human body
8–Man's name (abbr.)
12–The head (colloq.)
14–Discount
16–A unit of work and energy
17–Possessive pronoun
19–"And so forth" (abbr.)
20–Zinc (chem. sym.)
21–Girl's name
23–A forearm bone
26–By
27–French for "water"
28–The last emperor of Brazil
30–Craw of a bird
31–Newspaper notice (abbr.)
32–Southern State of U. S. (abbr.)
34–Part of verb "to be"
35–Prefix—"with"
36–Interjection
38–A bullock (Prov. Brit.)
40–Firmly fixed
42–Spanish for "one"
43–Perplexing question demanding settlement
44–Existed
45–To pound in a mortar
47–A Greek philosopher: founded Stoic school
49–Interjection—questioning
51–Man's name (short)

HORIZONTAL (Cont.)

52–A drink
54–A musical note
55–Ever, always
56–Possessive pronoun
57–Catkin
58–Force
60–Suffix of nouns of agency
61–Therefore
63–To map out, as a plan (slang)
65–Printer's unit
67–Consumed
68–Word of assent
71–Prefix—"three"
72–Broken pieces of earthenware vessels (obs.)
75–Ancient region N. E. of Macedonia
77–A beginner
78–To pull off the covering from
79–First home of Adam and Eve

VERTICAL

1–Girl's name
2–Preserved in brine
3–To incite
4–"By the grace of God" (Latin-abbr.)
5–A heavy weight (abbr.)
6–Decay
7–Conjunction
8–Tiberius (abbr.)
9–Scotch for "have"
10–Large Canadian city
11–A denomination
13–Girl's name
15–Contraction of "even"

VERTICAL (Cont.)

17–Notion
18–Certain
21–Mold
22–Opposed to down
24–Behold
25–A Hebrew minor prophet
29–To drip
31–Sharp-pointed
33–A varnish resin
35–Desert animal
37–Quick-tempered
38–To cry convulsively
39–Attempt
40–Turkish cap
41–A number
46–Scarce
48–Hub of a wheel
50–Regent of Hungary
52–A treaty port in S. E. China
53–Extremities
58–To punish by an assessment
57–Latin for silver (abbr.)
58–Toward
60–Point of compass
62–A color
64–Interjection—contempt
66–Manner
68–An organ of the head
70–Ever (poet.)
71–Gamin (Local U. S.)
73–A square land measure (abbr.)
74–A kind of ship (abbr.)
75–Township (abbr.)
76–Prefix—"back"

Solution will appear in to-morrow's paper

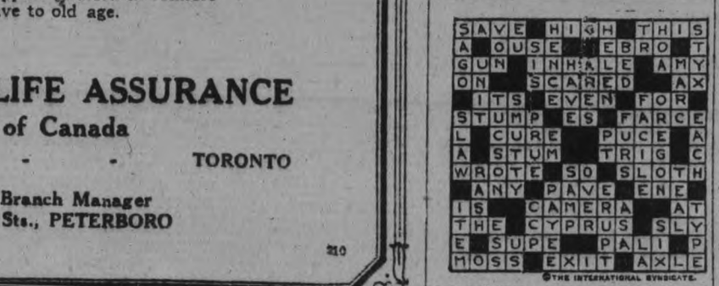

SOLUTION OF SATURDAY'S CROSSWORD PUZZLE.

A three month's Trip Abroad

Suppose you sail a week from to-day. The first thing you think about—the first thing you discuss with your wife—the first thing you do—is to provide ample funds from which wife and family can meet household expenses while you are away. Other matters might claim your attention, but family affairs would receive special attention.

Sooner or later—maybe suddenly—you will sail out into the unknown—start on that journey from which no traveller returns. Now, man to man, are you satisfied with the provision you have made for the support of your wife and kiddies after you're gone?

Let us explain how an Imperial Monthly Income policy will meet your family's expenses in case anything should happen to you; and how it will provide an income to support yourself in comfort should you live to old age.

THE IMPERIAL LIFE ASSURANCE Company of Canada

HEAD OFFICE - - - TORONTO

L. W. SCOTT, Branch Manager
George & Hunter Sts., PETERBORO

210

When You Feel a Cold Coming On Take Laxative Bromo Quinine tablets

to work off the cause and to fortify the system against an attack of Grip or Influenza. A Safe and Proven Remedy. Price 30c.

The box bears this signature E. W. Grove

Made in Canada.

BOSTON WHITEWASHED MONTREAL MAROONS 5-0 - OTTAWA BLANKED NEW YORK 1-(

MAROONS SAW BRUINS' SHADOW BUT COULDN'T REACH THE BOSTON TEAM ON SATURDAY NIGHT'S PLAY

Montreal Team Suffered Worst Defeat of Season—Swept Off Feet.

INSPIRED HOCKEY

Boston Team Play Kept Up Incessant Attacks—Maroons Weak.

MONTREAL, Que., Feb. 1 (Canadian Press)—Boston Bruins provided the surprise of the National Hockey League season to date when they simply swept the Montreal Maroons off the ice at the Forum Saturday night and took a 5 to 4 victory from the locals. It was the worst defeat suffered by Montreal this season. Apparently out of the slough into which they were dropped through illfortune at the beginning of the season, the Bruins gave a display of speedy, aggressive team play against Montreal which has seldom been equalled on local ice in recent years. They fairly dazzled the Montreal defence players in pressing with an attack that was sufficient to win games from the best teams in the circuit.

While Herberts and Carson Cooper went winging in on the Maroon net in one rush after another always aided by the rangy Lionel Hitchman, the Boston defence was playing an inspired game and the Maroon attacks were consistently rolling up harmlessly against Hitchman's sweeping stick or, when they did get through the outer guard, broke against ubiquitous form of Dr. Stewart, the smart Boston net guardian. Nelson Stewart, the Maroon sharpshooter who has been notching a goal or so in all recent games, was held a prisoner. His every move was followed by at least two Boston players. The Maroon star attempted every trick in his bag to get through for a count, but after two periods had to give it up.

He retired with the remainder of the Montreal regulars at the start of the third period when the game was gone beyond reclamation and left the Bostonians to the care of the Maroon substitutes, who made a successful job of stemming the tide throughout the last 15 minutes of the final period.

Maroons Wobbled

Montreal unquestionably was below form. The defence in particular was wobbly. Time and again Munro and Noble were spread apart like a barn door and left the way open for sizzling shots on Benedict by such driving snipers as Cooper and Herberts. The Montreal goalie was subjected to a terrific bombardment and under the barrage he, too, started to weaken and become a bit less calm. It got to such a stage that in the second period Benedict blocked a shot from Hitchman with his chest and, when shaking the puck down to clear it, dropped it from the crook of his arm behind the net. The reverse flustered him and a moment later he was unsettled when Cooper drove a screaming puck from the side and the beautifully-directed shot found the corner of the net.

But Montreal's poor showing does not detract from Boston's victory. The visitors played inspired hockey. In the past the Boston team has been noted for its rather guerilla type of game, in which the players flounder all over the ice, effectively blocking their opponents, but themselves getting nowhere. It was not so Saturday night. The Bruins showed as a perfectly drilled team. Cooper, Harrington and Herberts were continually rushing three abreast and rifling terrific shots by the Maroon goal. In the second session it was Cooper, Hitchman and in the final session Red Stuart jumped into the picture, this time as a link in a forward machine and not as a defence player as in past games here for Boston and St. Pats.

The Bruins' speed and combination was too much for Munro and Noble almost from the start.

The line-up:

Montreal		Boston
Benedict	goal	Stewart
Munro	defence	Hitchman
Noble		Cleghorn
Stewart	centre	Herberts
Broadwent	wing	Cooper
Siebert		Harrington
Carson	sub	Jackson
Dinsmore		Geran
Rothschild		Cahill
Brophy		Stuart
Kitchen		Mitchell
Holway		Stevens

Referees—Cooper Smeaton and Dave Ritchie.

First Period

1—Boston—Herberts, 13.10.
2—Boston—Cooper, 4.10

Second Period

3—Boston—Hitchman, 1.00
4—Boston—Cooper, 1.20

Third Period

5—Boston—Stuart, 4.50.

Penalties

First period — Cleghorn, Cooper and Munro.
Second period — Cleghorn, Herberts and Siebert.
Third period—Cleghorn (2), Kitchen, Cooper.

RENAULT BOUT FOR FEB. 3

NEW YORK, Feb. 1 (Canadian Press). — Jack Renault, Canadian heavyweight, has left for Florida to fulfill a contract for a fight in the Everglade country.

Renault is booked to fight Marine Tolliver, Florida heavyweight, in a 10-round match at Fort Lauderdale, Fla., Feb. 3.

HASTINGS COUNTY LEAGUE

(Standing January 30)

	W.	L.	T.	Goals For	Agst.
Marmora	5	1	1	28	14
Stirling	3	2	2	13	17
Tweed	2	3	1	16	15
Madoc	1	5	0	12	13

PLAYERS PLAN HOCKEY UNION

Bigger Salaries Said To Be Root of Rumored Trouble.

NEW YORK, Feb. 1. — Trouble is brewing in the ranks of the National Hockey League and before another season starts next winter there may be a hockey players' union if the plans now under way materialize. The unlooked for growth of the professional game in this city and the big salaries which are reputed to be paid to the members of the New York Americans have inspired the players on the Canadian clubs to look for higher salaries.

Officials of the New York club said Saturday that they had been advised of the movement among the players to demand more money for next season but they stated that it was doubtful if the New York players would be members of the organization, because it is understood, they are already tied up to three year contracts.

Already many of the best players in Canada are casting longing looks toward the New York Americans. There are several who would jump at the chance to play here, but it is also a certainty that none of the Canadian clubs will relinquish any of their players or will even be tempted by the large prices the New York club would be able to offer.

Success here is Surprising.

The immediate success of the professional game here has been something of a surprise to the Canadians. They figured that it would require at least a season before the game became established here. The crowds have already exceeded anything that the promoters anticipated. A capacity crowd at a professional game at the Garden means a gate of close to $30,000, and this amount for one game is far beyond anything which the game draws in the Dominion.

There are several questions which the professional hockey promoters will have to struggle with before another season drifts around. They will not only have to smooth out the salary question but the backers of the United States teams on the circuit will strive for some sort of equitable arrangement in the signing of new players.

See Effort to Block U. S.

As practically all the players are developed in Canada, the Canadian clubs have what amounts to a monopoly on their services. The refusal of the Western Canada League to permit Eddie Rodden to join the New York club after he had signed a contract has convinced the promoters here that the Canadians have taken a stand to block any attempts to strengthen New York, Pittsburgh and Boston.

Such an arbitrary attitude would be detrimental to the young Canadian amateurs who are anxious to get into the professional ranks. All that the American promoters can hope for is a change of attitude on the part of the Canadian members of the league before next year. The game has become so popular here, the American promoters are hopeful that a policy of cooperation can be adopted such as that which has made professional baseball such a successful organization.

BOWLING with the CHAMPION

Jimmy Smith

FOOTWEAR.

If anything, too little attention is paid to the legs and feet in the bowling game. Both are big items, however, just as they are in all branches of sport. Keep your legs and feet in shape. Take care of them.

For one thing, don't wear rubber shoes. Nothing will tire you or injure your feet quicker. I've found where some bowlers wearing the "rubbers" started to tire, to feel fatigued after rolling four games.

Furthermore, rubber shoes are apt to "check" your slide as you deliver the ball. Obviously, an "abrupt" slide will throw your body out of position and your ball will lose direction.

I wear elk-sled shoes. I recommend them above any other kind. I've never experienced any trouble with my feet. They never feel sore and my legs never tired. With elk-soles you can turn in 10 straight games without getting that "worn out" feeling. I can bowl almost indefinitely at one stretch and not notice any ill effects.

HOCKEY SCORES.

Hockey games played Saturday resulted as follows:

Senior O.H.A.

Kitchener 4, Osgoode Hall 1.

Senior Intercollegiate.

Varsity 9, Montreal 3.

National League.

Ottawa 1, New York 0.
Boston 5, Montreal 0.

Thunder Bay A.H.A.

Fort William 2, Port Arthur 1.

Western League.

Calgary 2, Victoria 2. (Ten mins overtime).
Saskatoon 4, Edmonton 0.

Central U. S. League.

Minneapolis 4, Winnipeg 2.
Eveleth 1, Duluth 0.
Minneapolis 1, St. Paul 0.

Junior W.O.S.A.A.

Tillsonburg 3, Woodstock 0. (Tillsonburg wins round 4 to 2).

Hastings County.

Marmora 4, Madoc 2.

HELEN WILLS IN TENNIS FINALS

Defeated Peggy Saunders in Semi-Final Round at Cannes.

UPSET BY CABLE.

CANNES, Feb. 1.— (Canadian Press.)—Helen Wills reached the finals of the Gallia tennis tournament Sunday by defeating Peggy Saunders, British player, 6-0, 6-0, The American champion will meet Mlle. Contoslavos, of France, in the finals to-day.

In the semi-finals of the mixed doubles, Miss Wills suffered her first defeat on the Riviera courts. Miss Petchell, of England, and Allister McCormick, of Chicago, defeated the California girl and Jack Hillyard, of England, 1-6, 6-4, 7-5.

Miss Wills won three matches in the Gallia tennis tournament Saturday but her play plainly showed the effects of her perturbation over messages from New York intimating that her amateur standing might be jeopardized by her writing for newspapers.

In the morning she had considerable difficulty in defeating Miss R. R. Haylock, of Norfolk, England, in the women's singles at 9-7, 6-2, but her afternoon play showed improvement and she joined her partner in the mixed doubles, Jack Hilliard, of England, in disposing of Miss Evelyn Jones and Felix Poulin, 6-1, 6-3, and Mlle. Rosine Vlasto and the Hon. F. M. B. Fischer, 6-1, 6-1.

When the United States' champion was shown telegrams from New York quoting Jones W. Mersereau, president of the U. S. Lawn Association, as saying that her amateur standing might be endangered under the assocaition's "player-writer" rule, she said:

"I am perfectly satisfied that I am living up to the spirit and letter of the player-writer rules. The articles I have been writing do not contain a single reference to the present tournament. My stories are intended to assist young players to learn the technical points of the game. I am not reporting matches in which I am engaged over here. I only ask you to let the public judge for themselves when my first article is published, in about a week."

Lenglen's Plans.

NICE, France, Feb. 1.—(Canadian Press.)—Suzanne Lenglen, the French champion, will play in the singles, the women's doubles and the mixed doubles in the Nice tournament which opens to-day. This was declared to be Suzanne's final and definite decisions after she changed her mind three times in 48 hours.

Helen Wills is entered in the women's doubles with Eileen Bennett, of England, and the mixed doubles with Charles E. Schliemann, of Switzerland, in this tournament.

The long awaited singles match between the French and American champions will not take place before the Carlton tournament, beginning February 8, if then, as neither has announced definitely whether she will play in the singles in that tournament or not.

WORTH IN SPORT KNOWING

** Joyce Wethered and Cecil Leitch have won the British women's golf title six out of the last seven times.

** Miss Leitch topped the field in 1914, 1920 and 1921, and Miss Wethered in 1922, 1924 and 1925. Their regime was broken, temporarily, in 1923, when Miss Doris Chambers won out.

** No championships were held from 1915 to 1919, inclusive, due to the war. So the Wethered-Leitch combination has ranked pretty much supreme for the last dozen years.

SOCCER NOTES.

The annual general meeting of the Peterboro and District Football Association will be held to-night in the Chamber of Commerce rooms at 7.30 sharp. All soccer fans and executive members are requested to attend.

SENATORS' GOAL AT START BEAT THE AMERICANS

Pass From Behind the Goal Caught New York Defense Napping.

CROWD OF 17,000

Ottawa Tightened Hold on Top Position—Yanks Couldn't Score.

NEW YORK, N.Y., Feb. 1.—(Canadian Press).— The Ottawa Senators bolstered their already strong top rung perch of the National Hockey League ladder when they shut out the New York Americans 1 to 0 here Saturday night. A crow of 17,000 jammed the Madison Square Garden for the match.

"Hooley" Smith netted the lone tally three minutes after the face-off when the American defense fell away for a moment. King Clancy had squirmed his way down to the New York backs but there the puck was deflected behind the cage. Clancy followed through, however, batted the rubber out to Smith as he waited in front of "Jakie" Forbes and "Hooley's" shot bulged the hemp.

From then on the New York six drove with a combination play that held the Senators for the most part on the defense but when close in on the Ottawa citadel, the Americans seemed weak in the pinches and they could not score.

Mayor Duquette, of Montreal, faced off the puck. New York rushed from the start but their rushes ended for the most part at the Senator defense line. Smiths opener for Ottawa came in three minutes. The Americans tried with a combination attack but it was sent back before the poking stick of Nighbor. Finally Simpson tore through on a lone rush and Connell was forced away out to save. A combined effort by "Red" Green and Simpson suffered the same fate before the invincible Ottawa guardian. The Senator forwards drove a three man thrust to the New York citadel but Forbes took Denneny's booming drive.

Boucher Spoiled Shot.

In the second period, Clancy tried Forbes out with a hard shot at the opening. Nighbor went off for tripping and the American forwards sent drive after drive at Connell but their shooting was high and wide. Then Burch took the disc the entire arena length to pass to "Shorty" Green in front of the Ottawa net. Boucher foiled what looked like a certain goal when he chopped Green's stick as he was about to shoot. Simpson then went through at such a pace that he could not stop himself and he piled into Connell with such force the goalie's stick was splintered. Near the end of the frame the Ottawans, who had been forced back on the defensive, brought their combination tactics into play and shots rained on Forbes from the sticks of the "four horsemen." The American guardian, however, pulled down a bevy of dangerous looking drives and the period ended scoreless.

Third Also A Blank.

In the third period Nighbor and his wings drove from the face-off but the New York six held well. After five minutes of strenuous checking, the Americans came to the fore, pressed the play to within striking distance of the Ottawa net and then set up a hard shooting barrage. In that territory, however, their play became ragged and their efforts went for nought. Once a burning drive by Burch appeared to have nestled in the cage but when the excitement and scurrying ceased, Connel was found to be sitting on the disc far out of danger's way. Nighbor and Finnegan tried with lone rushes but Forbes handled their shots with ease. Clancy was knocked out and had to take the bench when he crashed to the ice after a stiff bodycheck from Burch. A shot from Burch that came from out of a maze of players in front of the Ottawa cage brought the packed house to its feet but Connell had the disc in his mitt. The Ottawa front line got under way again near the close but the Langlois-Simpson-Burch wall broke up their charges and there was no further scoring.

The line up:

Ottawa—Goal, Connell; defense, Clancy, Boucher; center, Nighbor; right wing, R. Smith; left wing, Denneny; subs, Finnegan, Kilrea, Gorman, Smith, Duggan.

New York——Goal, Forbes; defense, Simpson, Langlois; center, Burch; right wing, McKinnon; left wing, Bouchard; subs, Randall, S. Green, Roach, R. Green, Campbell, Cameron.

Referee—Billy Bell.

Summary.

First Period.

1.—Ottawa, R. Smith, 3.27.

Second Period.

No score.

Third Period.

No score.

Final Score.

Ottawa 1, New York 0.

Penalties.

First period: Langlois, minor; McKinnon, minor; R. Smith, minor.
Second period: Nighbor, minor; Clancy, minor; Langlois, minor.
Third period: Simpson, minor.

U. S. SOCCER RESULTS

At Philadelphia—Boston, 4; Philadelphia, 1.
At Bethlehem—Fall River, 1; Bethlem, 1.

STAR AMONG GIRLS.

Miss Nora Gordon of Toronto, is rated as one of Canada's best all round girl athletes. In addition to being a champion basketball player, she is a clever softball pitcher, and a noted horsewoman, and also excels in other branches of sport.

BASKETBALL By THE CAPTAIN

NO. 17—FORWARD TO GUARD TO FORWARD

When a team is consistently getting the jump, the easiest way to take advantage of it is to work the guards into formations. That gives the opposing team four routes of attack to stop and opens up four avenues of attack for your team.

The forward to guard to forward is one of the most effective plays in which a guard has a prominent part. It is as safe as a straight forward play because of the position of the guard, who does not handle the ball first.

The left forward cuts in to take the tap. The left guard goes up the

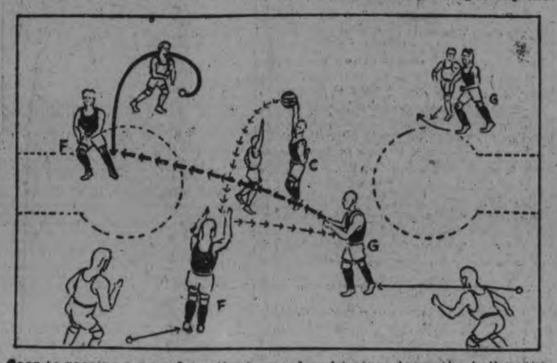

floor to receive a pass from the forward and in turn loops the ball to the right forward, who has made a delayed break away from his opponent and has cut for the basket.

Should the opposing guard and forward be pressing your left guard and forward too closely the plan should be varied a trifle.

It remains only for the left guard to keep his opponent out of the play until the left forward has taken the tap. Then the guard drops back, takes a pass and tosses to the right forward. The play is much safer this way, for it leaves the left guard in the backfield to stop any opposing player who might prove dangerous should the play miscarry and your team lose possession of the ball.

In either variation of the play the right guard keeps his opponent out of the play at all times. Success depends mostly on your right forward's ability to elude his opponent.

Copyright, 1926, The International Syndicate

BLADES' DEFEAT BY SUNDERLAND WELL DESERVED

English Cup Holders Played Great Game—Cardiff Also Eliminated.

MANY SURPRISES

Manchester City Trounced Huddersfield Town—4th Round Review.

LONDON, Feb. 1 (Canadian Press).—Both the cup-holders, Sheffield United, and the cup-finalists of last year, Cardiff City, were eliminated from the competition Saturday when the fourth round of the English Football Association Cup was played. In both cases the visiting team won. Newcastle travelled to Cardiff and whitewashed the Welshmen by a couple of goals, while Sunderland, who had been defeated at Bramhall Lane by Sheffield United a week ago, completely turned the tables and emerged from the contest victorious by the odd goal in three.

Thirteen clubs were eliminated from the contest, while with six teams the play was indecisive. Manchester United held the strong Tottenham Hotspurs team to a two-goal tie, while Bournemouth did similarly with the First Division Bolton Wanderers. Millwall also piled up goal for goal against Bury.

Huddersfield Swamped.

The customary crop of sensations was produced. Huddersfield, the league leaders, were swamped by Manchester City; Chelsea, one of the starred teams of the second division, went down before the lowly Crystal Palace; Middlesborough were crushed by Clapton Orient; Southend United of the third string handed a bad beating to Derby County, a team that looks for promotion into the First Division this season; Fulham, who are precariously situation in their own department of league play, downed Liverpool of the senior division, while South Shields, defeated Birmingham Shields, however, are one of the brightest teams in the whole league.

The honors at present are fairly well distributed over the whole of the southern half of the island. Wales still has a team in the running with Swansea Town, who defeated Stoke before over 20,000 fans. The London districts are represented generously by Fulham, Arsenal, Southend, Clapton Orient and Crystal Palace, while both the Spurs and Millwall continue to have a chance. The Midlands look to Aston Villa, Notts County and Nottingham Forest; Lancashire has Manchester City, with probables in Manchester United, Bury and Bolton, and the North of England is still hopeful in Newcastle United, South Shields and Sunderland. Yorkshire has no further interest in the Cup. Only two teams, Huddersfield and Sheffield United, had survived as far as the fourth round, and both were crowded out. The South of England has seen all teams knocked out with the exception of Bournemouth, who will have one more try.

The game productive of the most scoring was that at Swansea, where nine goals in all were registered. Of this total, six went to the home clubs, while three represented the losers' share.

50,000 at Villas' Victory

Fifty thousand spectators saw a strenuous Midlands battle, when Aston Villa secured the victory from West Bromwich Albion. The Villa's win was decidedly lucky, for the Albion were unfortunate in losing Glidden for the entire game, after he had been injured shortly after the commencement. Baugh was also hurt, but was able to resume. Ashmore, in the Villa's goal, was given considerable work, but was at all times equal to the occasion. No score was recorded up to the interval, but in the second period Villa outplayed the home team. Walker obtained the first goal of the game, but Carter shot in the equalizer shortly afterwards. With the teams deadlocked, both played hard, although the fast, gruelling pace told on the Albion. The game was clinched when Kirton went off on a solo run and, beating the entire West Bromwich eleven, counted the winning goal.

Blades Downfall

Sheffield United's downfall was seen by 62,000 fans. The Blades put up a magnificent struggle, but Sunderland were also at the top of their form, and well merited their victory. The first half went scoreless, but in the second session Sunderland unleashed a vigorous attack that took them twice through Sheffield's defence with 14 minutes from the resumption, Prior and Kelly starred. Sheffield tried hard to reduce the lead and succeeded when Johnson secured a counter three minutes from the whistle.

The high spot of the day was the severe defeat inflicted on Huddersfield Town by Manchester City in a second instalment of the Wars of the Roses. The City played the same line-up that that utterly crushed Manchester United at Old Trafford in a league game the week before. Right from the start they went after the Yorkshiremen and their play was dazzling. Hicks scored twice within a couple of minutes in the first half, and with this advantage the City went into the final frame. The second period saw Manchester still overwhelming the league leaders, and Roberts shot in a beauty five minutes after the opening. Browell made in four up for the City, and with this lead the Lancastrians sat back and played a defensive game. Huddersfield could not penetrate.

SACRIFICE FLY IF RUNNERS ARE ADVANCED BASE

Baseball Rules Revised by Committee of Major and Minor Leagues.

USE OF RESIN

Intentional Pass Clause Tightened Up—Rain Rule Clarified.

NEW YORK, Feb. 1.—(Canadian Press).—Revision and clarification of the playing regulations, including extension of home run park limits and a more liberal application of the sacrifice fly rule, were approved Saturday by the joint rules committee of the major and minor baseball leagues.

Most of the amendments necessitated only a slight modification to meet possible contingencies, the outstanding change making sacrifice flies effective in all cases where runners are advanced a base. Hitherto, a sacrifice has been allowed on a fly ball hit when a runner scored after the catch.

Revision of the pitching regulations to permit the use of resin, was written into the rules, requiring that "under the supervision and control of the umpire, the pitcher may use, to dry his hands, a small finely meshed bag containing powdered resin, furnished by the league." No application of the resin to the ball will be permitted, the committee announced.

Balls hit into grandstands, to count as home runs in the future, must travel 250 feet, an increase of fifteen feet over the former limit. Major league parks, however, will not be affected by the change.

Must Run Out Homers.

Coaching boxes at first and third bases, were reduced to fifteen foot rectangles, the rest speel between double headers was increased from 10 to 15 minutes, while winning home runs in the last half of the ninth, to be scored as four base hits, will hereafter require the batsman to complete the circuit. It was explained by the committee that in some games last year, where mere singles were require to win, batters who had driven the ball into the stands touched only first base and then ran to the club house.

The committee hit at violation of the intentional pass rule from an unusual angle, taking steps to prevent the issuing of bases on balls through throwing the ball to a baseman, rather than to the catcher. The amended rule now reads that with the batsman in his proper position "The ball shall not be thrown by the pitcher to any player other than the catcher....except in an attempt to retire a base runner." If repeated after warnings by the umpire, the rule adds, the pitcher shall be removed from the game.

Another change provides that no substitutions shall be made while the ball is in play, complaint having been made by a minor league club that a player substituted for a catcher just as the ball was thrown to the plate by the pitcher, made a foul fly catch near the dugout.

When It Rains.

Delay of an hour and a half in a game last year resulted in a rule amendment deleting the clause giving the umpire permission to prolong contests after a 30 minute intermission on account of rain. The rule now reads that at the end of a half hour, "The umpire shall have authority to end the game."

Hurlers who make wild pitches on third strikes will no longer be credited with strikeouts. Furthermore, under a change made Saturday, they will be credited with errors on such misplays, where the batter reaches first base.

CITY LEAGUE IS GIVEN TROPH

Winner of Senior Hock Title Will Hold Brown Cup.

Several years ago, when excitement ran high in Intermedi O.H.A. circles, and the Petes, af defeating Oshawa, were put out the all-stars North Toronto tea Mr. Andrew Brown donated an pensive silver trophy for competit by clubs eliminated from t O.H.A. race. The Petes again defeated Oshawa and won possessi of the silverware. With the adv of Senior hockey, there were no ther competitions for the trop and now, with the consent of Brown, the local O.H.A. club offered the cup for annual compe tion in the City Hockey Leag The winner of the Senior series hold the trophy, and must defe it next season. The League is well supplied with trophies, havi previously received one for Junior series from the House Hobberlin, through the local presentative, Mr. W. Dickin.

Following on top of the unexped upsets in last week's games, four contests scheduled for Wednesday night promise a lively eving for the fans. St. Andrew's lead the Junior division, and Brinton's have gained the leadership the Senior series, but these tea face stiff opposition in St. Pete and Crescents in the mid-week bi Of no less importance are the James'-Raybestos and the De Lav Raybestos games.

The schedule for Wednesd night is:

6 p.m.—St. Andrew's vs. Peter's.
7 p.m.—St. James' vs. Raybes
8 p.m.—De Laval vs. Raybesto
9 p.m.—Crescents vs. Brinton's

LOSES 7 POUNDS IN GAM

Montreal Hockey Player Shed T Weight Against Boston Six.

How strenuous the game of hock can be is illustrated by the rep that Punch Broadbent of the Montreal Maroons in a recent game w the Boston Bruins lost seven pou It was an overtime game in wh the Montreal wing is said to ha shed this poundage. In the sa game Langlois is said to have dro ped four pounds.

Chicken raising is being recommended as a career for young women in France.

A Danish chemist has discover a method of making dye from p tato tops.

BROKE OWN RECORD.

Johnny Weissmuller Clipp Swim Mark.

DETROIT, Mich., Feb. 1 (Canadian Press).—Weissmuller, of t Illinois Athletic Club, broke his ov world's record for the 100 yard ba stroke in 1 minute 3 3-5 seconds he Saturday night.

Arne Borg lowered his ov world's record in the 500 yard fr style swim from 5.38 to 5.31 2-5.

STENOGRAPHERS' WEEK

Every Stenographer Knows

that a smooth gliding pen point that responds to differences in pressure at various angles is essential to good shorthand. The problem is to find such a pen.

Waterman's Stenographer's Special

fills the bill. The long, iridium-tipped point is rolled and hammered until as resilient as a watch spring. It slides over paper as an expert skater glides over glassy ice.

There is no limit to the hand speed of this pen point. Shaded lines can be made accurately at any angle without slowing up. A good pen like this is preferred by expert court stenographers. It writes a blacker line that is more easily read, and absolutely permanent.

Selection and service at the best dealers the world over.

Waterman's

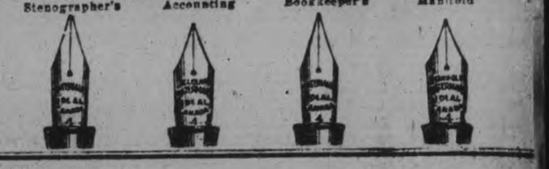

Capitol Entertainment

TO-DAY Tuesday Wednesd'y

SCRIP BOOK

The Story of The Prodigal Son of Long Ago who left home for the wine, women and song of a wicked city.

It's the story of The First Black Sheep

Greater than "The Ten Commandments"

THE WANDERER

A RAOUL WALSH Production with ERNEST TORRENCE, GRETA NISSEN, WILLIAM COLLIER, Jr., WALLACE BERRY, TYRONE POWER, KATHLYN WILLIAMS

A Paramount Picture

NO ADVANCE IN PRICES

Added

LICKETY SPLIT Comedy

BRI-CAN NEWS

HELPFUL HINTS by GOLFING STARS

(BY SPECIAL ARRANGEMENT WITH GOLFERS MAGAZINE)

BOBBY CRUICKSHANK—PLAYING THE SHORT ONES

If the ball is sunk in the sand, use a niblick because it has a sharp blade and cuts through the sand easily. Tighten the grip as the club head approaches the ball on the down swing.

If the ball lies clean on the sand, an iron or jigger should be used, or even a spoon, if the lie and distance warrant. The sand may be slightly scraped by the sole of the clubs or the ball may be hit cleanly. When playing in sand always make sure that the feet are firmly planted.. Otherwise, the power of the blow will be lessened. I always dig my heels into the sand until they are firmly set.

A firm stance, steady body, steady head, and elbows held well into the body, will always aid greatly in the short game. A player should make up his mind as to the distance of the shot and decide definitely which club is best to use. If it is a mashie-iron, mashie-niblick, or mashie shot to the green, he should select a point on, or near, the green to play for.

BILLY EVANS Says:

GRIFFITH JOKES.

It looks as if the Washington players, American League chaps, are concentrating on Owner Clarke Griffith.

By his own admission, 23 of his athletes are still unsigned and spring training only a little more than a month away.

There is something almost prophetic in that number 23, same being the total unsigned athletes. In baseball, Griffith has always been known as the "Old Fox." His cunning is in for a severe test.

"I will start the season with a managerless team of bush leaguers unless Manager Harris and the rest of the holdouts agree to terms," says Griffith from the shade of the sheltering palms in Florida.

Of course he is only kidding, slipping the boys the oil, hoping some of them will fall for it, and get under cover.

Incidentally it is hardly possible that Roger Peckinpaugh will be replaced by Buddy Myers or Muddy Ruel by Tate, as rumored.

* * *

However, holdouts thrive when the snow is on the ground. Spring with its baseball weather often causes them to forget their winter threats.

* * *

WINTER HOLDOUTS.

Better pitching is the crying need of every major league ball club. Every big league manager would welcome the addition of one or more capable pitchers.

In their hunt for likely talent many of the major league managers have passed up the thought of recruiting such men from the leagues of higher classification.

With certain exceptions, most of the leading pitchers in the bigger minor leagues are discards from the majors, hurlers just shy of being regarded as regulars.

Last spring when I sized up the Indianapolis club at Plant City, Fla., Manager Donie Bush of that club told me he regarded Pitcher Bill Burwell as one of the most valuable pitchers in the league.

"Burwell is smart, has the courage and mixes them up," said Bush. "His fast ball may not be good enough for the majors, but he is a big winner in the American Association."

* * *

The averages of the American Association recently published certainly made good Bush's predictions.

* * *

PITCHERS SCARCE

Bill Burwell, considere not good enough for the St. Louis Browns, won 24 and lost only 9 games, ranking first in the matter of earned runs.

Also three other pitchers in the association who won 20 or more games, Ray Kolp, Nick Cullop and Joe DeBerry at various times were members of the St. Louis Browns. All were waived out of the league.

In 1923 Dean of Louisville was the pitching sensation of the association. McGraw recently sent him to Philadelphia in a trade for the veteran Jimmy Ring.

In 1924, Jesse Petty won 29 and lost only 8 games with Indianapolis. He looked great in spring training Brooklyn gave $25,000 for him and three players, yet the best he could do in the National last season was break even, winning and losing 9 games.

* * *

These concrete examples make it apparent what a tough time major league clubs have in attempting to strengthen their pitching staff.

The NUT Cracker

By JOE WILLIAMS

WHY SPORTING EDS CRY FOR POISON

"Meet Battling Boatz, the greatest little two-fisted fighter you ever tossed a pair of glims on. Is he GOOD! Be your maturity. Why did Benny Leonard quite the ring? I ask you them. The answer is, quick and to the spot, Battling Boatz."

* * *

"This is the Town and Country Club talking. I just want to tell you about Henry. Niblick. Henry made the fifth hole in one. It was

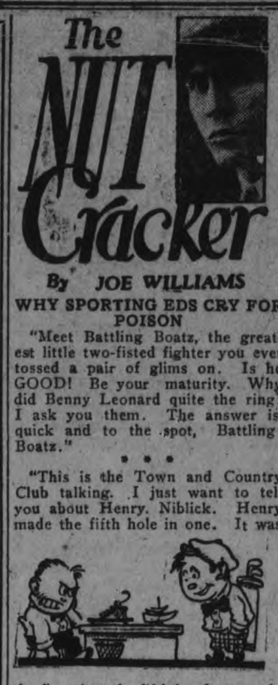

the first time the fifth has been made in one on a cloudy day in January between 3 and 4 o'clock in the afternoon and—"

* * *

"Now get me right. This is one wrestling match that is going to be on the up-and-up. The Terrible Bust ain't like those other hams. He shoots on the square. That's why Lewis and Stetcher and Zybszko will have no part of him. NO PAR Tof him."

* * *

"What chanst has a bird like me got on this ball club? Here I am a better hitter, a bet r fielder, and loney, and what do I get for i? The gate. And all because this egg Maloney married the manager's cook."

* * *

"I wish you'd announce to the public that if One-Punch Choynski doesn't whip Kayo McTurk he'll turn his entire end over to the Associated Charities, no matter if it's $3.45."

* * *

"Jack Dempsey reiterated today his willingness—yea even eagerness—to defend the heavyweight title against all comers, providing the engagements do not interfere with his movie contracts, barnstorming tours, esthetic dancing and fancy needlework.

* * *

"What was wrong with ME? Nothing. It was the TABLE. How do you suppose a guy can break Hoppe's record when they give you a billiard table that could be used for a high hurdle race? Answer me those."

* * *

"Say, don't let 'em tell you he knocked me out. I just ran into a lucky punch. I had him figured right and he crossed me. Yes, he crossed me—with a right, the lucky stiff."

* * *

"I agree with you they scored all the points but how does that make 'em the better team? Didn't we make more first downs, didn't we

gain more yardage, didn't we have a bigger band and wasn't our cheering loads and loads better?"

* * *

"Mud-In-The-Face finished last, you say? Last? Say, are you dumb editors gonna let them race track promoters get away with THAT? You know they are all crooks and youse guys are just scared to expose 'em."

WEAR CLUB GARTERS.

LONDON, Jan. 30.—Women's garters in club or regimental form are a new novelty being displayed in the shops. Many girls are wearing the colors of their sweethearts' schools.

BOWLING

STANDING OF LEAGUES AT WATER ST. ALLEYS.

Mercantile League.

	Won	Lost	P.C.
Nashua Paper	6	0	1000
Lock Works	7	2	778
Bell Telephone	4	2	667
Brinton Carpet	2	1	667
Quaker Oats	5	4	556
Cressmans	3	3	500
DeLaval	4	5	444
Examiner	2	7	222
Westclox	0	6	000

City League.

	Won	Lost	P.C.
Johnson	6	0	1000
Freeman	3	0	1000
Skeeters	2	1	667
Lawn Bowlers	4	2	667
London Life	4	2	667
K. of C.	4	2	667
LeBarrs	2	4	333
Cressmans	2	4	333
C.N.R.	2	4	333
Groceterias	1	5	167
Can. Woollens	1	5	167
Adams	0	3	000

Lawn Bowlers.

	Won	Lost	P.C.
Mayneord	8	1	889
Fallon	8	4	667
Freeman	5	4	556
Elliott	3	6	333
Gimblett	3	9	250
Oke	0	3	000

Ladies' Mercantile League.

	Won	Lost	P.C.
C.P.C.	5	1	833
Cressmans	4	2	667
Teachers	4	2	667
Westclox	3	3	500
Rebeccas	3	3	500
Insurance	3	3	500
Quaker Oats	2	4	333
Others	1	2	333
Examiner	2	7	222

Bankers' League.

	Won	Lost	P.C.
Nova Scotia	9	3	750
Montreal	3	3	500
Montreal (Geo. St.)	4	5	444
Royal	3	6	333
Commerce	1	2	333

Ladies' Matinee League.

	Won	Lost	P.C.
Miss Allen	7	2	772
Mrs. Niven	7	2	772
Mrs. Barringer	5	4	556
Mrs. Penrose	5	4	556
Mrs. Robson	4	5	444
Mrs. Fisher	3	6	333
Mrs. Fox	3	6	333
Mrs. Cornell	2	7	222

City Ten Pin League.

	Won	Lost	P.C.
Lawn Bowlers	3	0	1000
King Pins	3	0	1000
DeLaval No. 1	2	1	667
Brintons	1	2	333
DeLaval No. 2	0	3	000
Sparks	0	3	000

GAMES THIS WEEK.

Lawn Bowlers' League.

Fri. Feb. 5—Gimblett vs. Oke; Mayneord vs. Fallon; Freeman vs. Elliott.

Mercantile League.

Mon., Feb. 1, Bell Telephone vs. Cressmans.
Tues., Feb. 2, Examiner vs. Westclox.
Wed., Feb. 3, Lockworks vs. Nashua Paper.
Thurs., Feb. 4, Brinton Carpet vs. DeLaval.

Ladies' Mercantile League.

Tues., Feb. 2, Quaker Oats vs. Cressmans.
Wed., Feb. 3, Westclox vs. Others.
Thurs., Feb. 4, C.P.C. vs. Rebeccas.

Bankers' League.

Tues., Feb. 2, Commerce vs. Royal.
Wed., Feb. 3, Montreal (Geo. St.) vs. Royal.
Thurs., Feb. 4, Commerce vs. Nova Scotia.

City Five Pin League.

Mon., Feb. 1, Johnson vs. LeBarrs.
Tues., Feb. 2, Can. Woollens vs. Skeeters.
Wed., Feb. 3, C.N.R. vs. Adams.
Wed., Feb. 3, Cressmans vs. Groceterias.
Thurs., Feb. 4, K. of C., vs. London Life.
Fri., Feb. 5, Freeman vs. Lawn Bowlers.

City Ten Pin League.

Mon., Feb. 1, Sparks vs. DeLaval No. 1.
Tues., Feb. 2, Lawn Bowlers vs. DeLaval No. 2.
Thurs., Feb. 4, Brintons vs. King Pins.

Ladies' Matinee League.

Tues., Feb. 2, Miss Allen vs. Mrs. Robson.
Wed., Feb. 3, Mrs. Fox vs. Mrs. Fisher.
Thurs., Feb. 4, Mrs. Cornell vs. Mrs. Barringer.
Fri., Feb. 5, Mrs. Niven vs. Mrs. Penrose.

LONDON, Feb. 1. — (Canadian Press).—Hearts defeated Dundee United to-day 6 to 0 in a replayed game of the first round of the Scottish Cup played at Tynecastle.

IT'S "PROF." SCHALK NOW

RAY SCHALK

Famous White Sox Catcher Coaching Baseball Candidate at University of Wisconsin.

It's "Professor" Schalk now; For the famous catcher of the Chicago White Sox is tutoring diamond candidates at the University of Wisconsin.

"Cracker", as he is known around the major league circuits, should bring out the best there is in the Badger aspirants. For years, he has been one of the premier backstops in big time. And though now past the zenith of his career can still hold his own with many of them.

Ray, according to reports, likes his new job. He has his charges working out daily in the indoor annex of the Badger gym. Moreover, he has one of the largest squads in Wisconsin to work with.

Wisconsin, in the main, has turned out some pretty fair baseball teams in the past but with the White Sox star in the coaching role, the 1926 aggregation should be one of the best in a long while.

The coming of Schalk is considered another fine piece of work by George Little, athletic director, who is bent on giving Wisconsin's athletes the best coaching obtainable.

Schalk will work with the Badgers daily for the next five weeks when he is due to start for the spring training camp.

TOWN LEAGUE MAKES RULINGS

Campbellford Executive Decides to Limit Number Players.

PROTEST RULES.

CAMPBELLFORD, Feb. 1—The executive of the Town Hockey League met in the public library Saturday night and discussed several matters of importance. Each team will be given eight tickets of admission, and any substitutes over and above the eight players, will be paid for out of that teams share of the receipts.

The referee's decision is to be accepted as final in all cases. All officials will be expected to rule with a firm hand and keep the play clean.

In case any team has grounds for a protest such protest must be handed to the secretary of the league within 24 hours after the game in protest, accompanied by a fee of $1.00.

The games for next Wednesday night will bring the Juniors into action against the Hydro at 8 p.m. and at 9.15 p.m. the Clerks clash with Menie.

Both games should be interesting and promise to fill Covert's Arena to capacity.

Shoes of braided leather are being made in Berlin.

MAN DEAD AND WOMAN DYING

Double Shooting at Nelson on Sunday—Man Did Shooting.

RIFLE WAS USED.

NELSON, Feb. 1. — (Canadian Press.)— Dolphina Lyonnais, 32, a Nelson electrician, is dead, and Mrs. Agnes Bane Matthews is in Kootenay Lake Hospital believed to be in a dying condition, with two rifle bullets in her stomach, as the result of a shooting tragedy yesterday morning.

When the police arrived Lyonnais was lying in his own blood with a gaping chest wound which penetrated the heart. He is said to have been boarding at the Matthews cottage for the past few months.

Matthews is said to have been not living at home. Mrs. Matthews said Lyonnais did the shooting.

The Matthews couple arrived in Nelson about eight months ago.

JIMMY RAND

When Henry Rand was found dead in a gas-filled room the police said it was suicide. "It was murder," charges Jimmy Rand, the dead man's son.

What is your theory? It's all described in The Yellow Stub.

MARRIAGE GIFTS WERE ALL TAKEN

Prizes Offered for Couples Married After Douro Reunion Claimed.

A CLOSE FINISH

DOURO, February 1. — The prizes promised during the Douro re-union to the first three couples (who attended the re-union) to be married, have been awarded as follows:

First prize, 100 lbs. of sugar awarded to Mr. and Mrs. Thomas Heffernan, who were married in September. Second, one year's subscription to the Examiner, donated by the Examiner, awarded to Mr. and Mrs. J.J.Shaughnessy, who were married early in November. Third, five pounds of tea, awarded to Mr. and Mrs. Charles Towns, who were married November 24. A fourth prize of a fruit set was also awarded to Mr. and Mrs. Stanley Farley, who were married November 25th, only one day behind the third prize winners.

DRY NAVY SAILORS SMUGGLED LIQUOR

Eight Sentenced to Year in Prison.

ATLANTIC CITY, N.J., Feb. 1. —Convicted for smuggling liquor ashore in Government cutters, eight members of the Federal dry navy here were sentenced Saturday to one year each in the naval prison at Portsmouth, N.H. They also were dishonorably discharged.

The convicted men, who have been held in the brig of the United States steamship Pickering since their arrest over a month ago, were taken to a destroyer which awaited them off this resort and are now being taken to Portsmouth.

In an address to his men after reading the sentences, Commander Ridgley warned them that they "could not put anything over on him," and "could not get away with any acceptance of bribes from liquor smugglers or participation in any way with such law-breaking."

During the past eight months five other dry navy men have been found guilty on similar charges and equally severe punishment has been imposed.

OLD COUNTRY SOCCER

LONDON, Feb. 1 (Canadian Press). — The draw for the fifth round of the English Football Association Cup competition was made today, and came out as follows:

Clapton Orient vs. Newcastle.
Bury or Millwall vs. Swansea.
Sunderland vs. Tottenham Hotspur or Manchester United.
Notts County vs. Fulham.
South End vs. Notts Forest.
Bournemouth or Bolton Wanderers vs. South Shields.
Aston Villa vs. Arsenal.
Manchester City vs. Crystal Palace.

Games will be played on grounds of first-named clubs.

CURLERS BUSY.

Tankard Team in Toronto on Annual Pilgrimage—Strong Rinks.

The Tankard team, composed of two rinks, in which rests the hopes of the Peterborough Curling Club left for Toronto this afternoon where they will once again accept gauge of battle. For nearly half a century the Peterborough Club has made annual attempts to gain the trophy but so far without avail.

The rinks, which are considered the strongest in the local club number the following players:

C. Webber, lead
H. Foots, second
J. Bacon, vice-skip
R. P. Best, skip

M. Chenhall, lead
A. W. Archibald, second
J. W. McDermid, vice skip
J. Connal, skip.

Theatre

AT THE GRAND

"THE GORILLA."

Something brand new in entertainment is promised at the Grand Opera House Saturday, Feb. 6, when Donald Gallaher and James W. Elliott present "The Gorilla," a drama in three acts by Ralph Spence staged by Walter F. Scott. As announced, "The Gorilla" is a thrilling, chilling, killing mystery, but its unusual quality comes in the fact that the entire play is shot with laughter, brought about through a burlesque of the very thrilling, etc., incidents devised to mystify and delight the spectator. "The Gorilla" comes with a reputation for first-class entertainment, having proved a popular attraction throughout the country, with five companies enacting it. The organization which will come here has just closed long engagements in Philadelphia and Boston.

AT THE REGENT

"NEVER THE TWAIN" COMING HERE SOON.

Peter B. Kyne's Story Filmed with Anita Stewart in Lead.

"Never the Twain shall Meet," the Cosmopolitan Corporations picturization of Peter B. Kyne's colorful story of the South Sea Islands, will come to the Regent to-day. It is distributed by Metro-Goldwyn.

Anita Stewart in this picture appears for the first time as a Tahitian girl, Tamea, and it is said to be her most unusual role. Bert Lytell plays the part of the hero, an American, who falls in love with the wild, half caste maiden in spite of

Grand Opera House

One Night—SAT. FEB. 6.

Seats Sale, Thursday, Feb. 4.

Orchestra - $1.50, $2.00

Balcony - 75c, $1.00, $1.50

Funniest Show on Earth

This Company played two weeks in Toronto

himself.

The story itself, carrying swiftly from the calm of less civilized South Seas to the turbulence of civilization in San Francisco, is one of tense and dramatic interest, replete with thrills.

"Never the Twain Shall meet" was adapted by Eugene Mullin, Ira H. Morgan and James B. Shackleford photographed the production.

AT THE CAPITOL

WHEN JESSE LASKY FIRST VIEWED "THE WANDERER."

When Jesse L. Lasky, first vice-president of Paramount, in charge of production first viewed the Raoul Walsh production, 'The Wanderer,' which comes to the Capitol Theatre to-day, he hailed it as a picture which marked a new milestone in the advance of motion-picture ideals and artistry.

He saw this picturization of the oldest dramatic theme of adventuring youth and sorrowing age—that of the wandering boy beset by the world's pitfalls, while the mother yearns for his return, fearing for his safety, with a tear in her eye and a crushing weight at her heart.

"On three past occasions," said Mr. Lasky, "I sat in the same projection room and was the first to view 'The Ten Commandments,' 'The Covered Wagon' and 'Peter Pan.'

"I can say with deepest sincerity that 'The Wanderer' is a production of equally as great magnitude."

"Inspiration is what 'The Wanderer' meant to me and what I believe it will mean to the millions who see it. I am very proud to have had a part in bringing such a picture to the screen."

BYRON DOUGLAS AND MATT BRIGGS, IN "THE GORILLA," AT THE GRAND NEXT SATURDAY.

Millions have read the book

Regent NOW PLAYING

Millions will want to see the picture.

NeverTheTwain Shall Meet

—with—

ANITA STEWART, LIONEL BELMORE, BERT LYTELL AND HUNTLY GORDON

Also Helen and Warren Series

The Peacemakers

and Fox News of World Events.

Regent Orchestra in Latest Musical Hits

COMING THURSDAY — "THE FIGHTING HEART"

COLTS WON GAME

Beat Rink Rats 13-3 in an Exhibition Encounter at Lakefield.

LAKEFIELD, Feb. 1.—Owing to Friday's game between the Colts and Warsaw having been postponed, the Colts and Rink Rats played an exhibition game, in which the score was 13-3 for the Colts. The teams:

Colts—Goal, Graham; right defence, S. Trude; left defence, Hill; centre, Sabatino; right wing, Blewett; left wing, W. Trude; sub., Woodhouse.

Rink Rats—Goal, Junkin; right defence, Sherin; left defence, Morin; centre, Stabler; right wing, G. Wannamaker; left wing, Hamblin; subs., R. Payne and W. Hamblin.

Referee—E. H. Northey.

GOING TO BUILD? YOU MAY rent a house but homes are built See our New Model Home built to scale. For plans and prices on houses, summer cottages, garages. remodeling, etc. Consult— A. B. CUNNINGHAM 331 Reid St.

ADVERTISE IN THE EXAMINER

WILLIAM COLLIER JR., ERNEST TORRENCE AND GRETA NISSEN IN THE RAOUL WALSH PRODUCTION "THE WANDERER," A PARAMOUNT PICTURE

AT THE CAPITOL TONIGHT, MON. TUES. & WED.

LOCALS

DR. T. P. McCULLOUGH

Eye, Ear, Nose and Throat Specialists, 166 Brock St. Phone 36W

EUCHRE PARTY.

On Monday evening at St. Alphonsus Lyceum, Simcoe street, at 8.30 p.m. Lunch and eight good prizes. W 22e.

NOTICE.

Leonard J. Clancy and Sons will resume their milk route, starting on Monday, Feb. 1st. By ord. of the Board of Health. Leonard Clancy. 3d28 271

DRY BODY HARDWOOD.

The first shipment of another 100 cords now arriving. Quantity, quality and price right. Sanitary Ice Supply, "The House of Purity," Phone 147, Rep. H. Turner, prop. dtf

CARD OF THANKS.

Mrs. A. Fredericks wishes to extend her thanks to the nurses at the Nicholls Hospital, also doctors in attendance and friends, for kind attention during her sons illness.

W.O.W.

Weekly entertainment and dance, Tuesday, February 2nd, 8.15 sharp. Good prizes and good music. Admission 25 cents. 1d27 182

CARD PARTY.

In basement of Sacred Heart church Tuesday, Feb. 2nd, at 8.15. Six good prizes (bacon and ham). 1d-27-192.

BROADWAY SCHOOL OF DANCING

Learn to dance correctly. All Latest Dances—Charleston, Butterfly, Cantor, Fox Trots, and Waltz. Phone M. Perry, 613. "Dancing Taught in Three Lessons." 3d, 28, 171

ST. GEORGE'S CHURCH.

Meeting for all members in basement at 7 p.m. sharp, Tuesday, Feb. 2nd. Business of importance. 1d-27-194.

VIMY RIDGE.

Owing to the County Lodge holding a meeting on Tuesday, Feb. 2nd, Vimy Ridge Lodge will hold their regular meeting on Friday, Feb. 5th. 1d-27-196.

CARD OF THANKS

Mrs. L. Kempt (foster mother) and Miss J. Patterson (fiance) of the late Lewis Kempt wish to express their many thanks to all kind neighbors and friends for assistance, floral tributes and cars loaned them during their sad bereavement.

CURLING STONES RE-CUT

by Coughlin's Monumental Works. We have installed a machine to do any desire cut. Satisfaction guaranteed. 216 Hunter street, 'phone 1845W.

6d-20,22,25,27,29.1-26

"FRIDAY THE 13TH."

Come and see "Friday the 13th," a one-act play to be presented at St. Alphonsus' Lyecum on Wednesday evening of this week, also a debate by St. Peter's High school pupils. 1d-27-190.

NAME OMITTED

The name of Miss Marian McCannan who gave an instrumental selection, was omitted from the account of the tea held by the Berean Bible Class last week.

DO YOU NEED AN ACCOUNTANT?

If you want your books audited or adjusted; if not satisfied with your book-keeping system; if you want your income tax return prepared for this or other years, or want some dispute adjusted.—H. K. Middleton, 'Phone 1353. Office, 202 Charlotte Street. dtf

NOTICE.

I expect Alberta coal in about two weeks, so leave your order now and get it off cars.

Coke	$16.00
Kentucky Egg	12.00
Red Jacket Coal	10.00
Canell Coal	15.00

Also hard and soft wood.
J. E. A. Fitzgerald, 'phone 111.

AUTO AND CARRIAGE TOPS

Re-covered, lined and all repairs done promptly and well. Call early and save daylight. Rear of 464 George Street, just north of Windsor Hotel.—G. R. McCrea.
13d-8,11,13,15,18,20,22,25,27,29,1,3,5 3894

ORCHESTRA CONCERT.

Favourite opera numbers and overtures by Peterborough String Orchestra, under auspices St. John's Church C.W.A., in the Parish House, Tuesday, Feb. 9. Tickets 35c. from members of orchestra, St. John's C.W.A. and Kent's drug store. 4d-1-3-5-8-195.

J. LEWIS HARRISON, A.T.C.L.

(Associate Trinity College, London)
(Organist and Choirmaster.)
Teacher of Pianoforte and Organ; Harmony, Counterpoint, Fugue and all Theoretical Subjects.
Pupils prepared for all examinations. For terms apply to 199 Reid Street, Peterboro. Phone 483W.. 26d 50 148

AT ALL SAINTS' CHURCH

Monday—7 p.m.—Sidesmen's committee.
8 p.m.—A.Y.P.A.
Tuesday—3 p.m., W.A.
7.30—W.A. Evening Branch
7.30—Executive Comm. meeting.
Wednesday — 8 p.m. — Rector's Bible Class.
Thursday—Ladies' Guild at home of Mrs. Campbell, 523 Charlotte St.
Friday—6.30 p.m. — Junior Auxiliary.
7.30—Boy Scouts
7.30—Orchestra practice.
Next Sunday—24th Anniversary. Preacher, Major Macnamara, rector of St. John's Church, West Toronto.

AMENDMENT VOTE EXPECTED TO-NIGHT

May, However, Takes Place This Afternoon—Two More Considered.

OTTAWA, Feb. 1. — (Canadian Press).—The vote on the Conservative amendment to the address is expected to-day. Although the probability is that the vote will be taken in the House to-night, there is a possibility that the members may be called upon late this afternoon.

The Conservatives, it is understood, are considering two further amendments which may be moved, following the vote on the present Meighen amendment. A meeting of the leading Conservatives will be held this afternoon when a definite decision may be made.

Of the two amendments now under consideration by the official opposition, one, it is intimated, calls for a straight want of confidence vote in the Government. The second one, it is stated, may have reference to the Australian treaty calling for the protection for Canada's dairy industries.

HEAVY LOSS FROM DESTRUCTIVE FIRES

One Fireman Killed While South Bend Department Fought Two Blazes.

South Bend., Ind., Feb. 1 (Canadian Press)—A fire in the business district here today destroyed nine retail establishments, causing a loss estimated at $1,200,000. While the downtown fire was burning, a blaze destroyed the Standard Oil Company office building in the southeast section of the city, with a loss of $200,000.

John Devleschower, a captain of the fire company, was killed when, blinded by smoke, he fell from a building. Two other firemen were injured.

GIVES NEW THRILL TO OLD GOLF COURSE

Drive From Last Green Instead of From Tee.

In their relentless efforts to produce new and more trying difficulties in golf, many of the larger country clubs annually change their courses around, lengthening or shortening as the case may be, to introduce new angles to the golfer.

But many of the smaller clubs are unable to do this, owing to the heavy expense of putting in new holes and new greens. Such being the case, members of country clubs in some of the smaller cities year in and year out shoot the same old course day after day.

Their game naturally loses much of its attractiveness, owing to the fact that the course becomes monotonous. Two short drives and a chip to the green puts one on in three on No. 6. On No. 7 one long drive and a short pitch puts one on. On No. 11 two long drives and a brassie turns the trick.

The course is too well known. Everything is mechanical to the extreme. And, when one never gets to a neighboring city to shoot over a strange course, one wonders how he can introduce new angles into his game.

A system used by many who have spent years on the same old course is to tee off from a corner of the green instead of walking over to the next tee.

This system changes the course around to great extents — more so than one would imagine without trying it out.

The traps and bunkers are differently located and the old cut and dried process of taking a drive and an iron shot to the green is wiped away.

By driving off the corner of the last green played, new clubs are brought into play that otherwise would not be used on that particular hole.

The stunt has been found exceptionally serviceable in breaking up monotony of the game for one who plays the same course day in and day out where no changes in the curse are made within spaces of from five to a dozen years.

(Copyright, 1926, NEA Service Inc.)

AROUND THE CITY.

A chimney fire at 684 Ross street gave the firemen a trip yesterday. There was no damage.

The Customs receipts for the Port of Peterborough for the month of January, 1926, were $64,502.65. For the same period last year the receipts were $72,410.07.

The vital statistics for the City of Peterborough for the month of January, 1926, were as follows: Births 47, Marriages 13; Deaths, 23. An increase for the same period last year of 5 births, 7 marirages and a decrease of 5 deaths.

The building permits for the month of January, 1926, amounted to $12,500. For the same period last year there were no permits issued.

DANCING.

Keep Friday night open for dancing at W.O.W. Hall. 1d-27-197.

Mercury is the planet closest to the sun.

Platinum Setting

If the claws of your Diamond Ring are very thin or worn off, you should have them repaired by putting on new platium claws or we could put your diamond in the new basket setting.

Have your diamonds examined to see if they are secure.

New platinum claws or a new setting, priced from $3.50 to $10.00.

Warne Bros.
349 GEORGE STREET
DIAMOND HALL
Phone 880.

OBITUARY.

MISS C. M. L. MOWAT.
(Contributed.)

Death claimed on Saturday a young woman who was honored and loved by all who had the privilege of knowing her, in the person of Miss (Charlotte Mary) Lotta Mowat. Born in Toronto, she came to Peterboro at an early age and was educated here at the Central school and Collegiate Institute. She was a member of St. Andrews church and of the Elizabeth Bell Auxiliary of that church, being an active worker. Miss Mowat had been in the employ of the Peterborough Milk Products for 12 years.

At home she was devoted to two invalid aunts, and did all she could to brighten their lives. She was a member of the Business Girls' Club, and was known for her continual thought for others, although her kindly actions were so unostentatious that few ever knew of them. Her many friends will miss one whose wonderful character and Christian life had endeared her to them.

The funeral took place this afternoon from the family residence, 597 Homewood avenue, the service being conducted by the Rev. J. W. Gordon, of St. Andrew's church. The pallbearers were Messrs. G. A. Gillespie, Robert Allen, J. Gillespie, L. Thompson, E. Robinson and B. W. McClennan.

MRS. C. C. ELDRAGE.

Mrs. C. C. Eldrage, of Erie, Pa., died at Tampa, Florida, on January 25, the result of a stroke. She was formerly a resident of Peterboro, where Dr. Eldrage is well-known.

NO OPPOSITION.

At Noon Premier King Was the Only Nominee at Prince Albert.

PRINCE ALBERT, Sask., Feb. 1 (Canadian Press).—Premier King arrived at Prince Albert shortly before noon to-day, and soon after was nominated for the House of Commons as Liberal candidate. The time for receiving nominations closes at 2 o'clock. Up to noon no other candidate had been entered, and the prospect is that the Premier will be returned by acclamation.

DEMAND INCREASE.

Trainmen and Conductors on U. S. Railways Want More Money.

NEW YORK, Feb. 1 (Canadian Press).—Eastern railroads today received demands for increased pay for trainmen and conductors and were given until March 2 to make their answer. The increased demanded amounts to about $1 a day.

The demands were contained in joint letters from the Brotherhood of Railway Trainmen and the Order of Railway Conductors.

China imported 10,000,000,000 cigarettes in 1923.

MEMBER FOR MACLEOD.

G. G. Coote, Progressive M.P. for Macleod, Alberta, proposes to move in the House of Commons for a substantial reductin in the customs tariff on automobile and motor trucks.

Financial News and Views

Latest Comment on Grain and Industrial Markets | Closing Quotations on the Principal Active Stocks

NEW YORK STOCKS

	Open.	Low.	Close.
Atchison Rly.	132	131¼	131¼
Amer. Can.	290½	287½	290
Amer. Loco.	113	113	113
Smelters	139¼	138½	138½
Baldwin	127	127	127
Balt. & Ohio	91¼	91¼	91¼
Cast-Iron Pipe	200	199	199
Ches. & Ohio	120½	119½	120
Cal. Petrol.	33½	33¼	33½
Crysler	49¾	49½	49⅝
Dupont De Nem.	233½	231½	233¼
Fleischmann	56½	54¾	53
Gen. Motors	129⅝	126¼	128¾
Hudson Motor	113⅝	111⅞	113
Inter. Nickel	44¼	42⅜	44¼
Mack Truck	141½	139¾	140
Marland Oil	59⅝	59¼	59¼
U. S. Rubber	85¾	83⅝	83⅝
Montgomery W.	76¾	74⅝	76
White Motors	82¼	82¼	82¼
U. S. Steel	133⅝	133¼	133½
Yellow Cab.	30⅞	30¼	30¼

MINING STOCKS

Gold.

	Asked.	Bid.
Argonaut Gold	43½	40½
Baldwin	3	2½
Chaput Hughes	17	17
Con. West Dome	23	22½
Dome	1805	1780
Goldale	39	38¼
Hollinger	1900	1895
Hunton	12½	12½
Keora	12	11
Kirklyand Lake	124	121
Lake Shore	1300	1260
McIntyre Mines	2430	2390
Nipissing	705	700
Preston	9	8¼
Teck Hughes	370	362
Vip. Con. Mines	200	195
W. Hargraves	950	925

Silver

Beaver	85	83½
Castle	162	160
Coniagas	415	410
Crown Reserve	18	17
La Rose	31	31
McKinley	24	22
Mining Corp.	355	349

CHICAGO WHEAT

	High.	Low.	Close
May	178⅛	173⅛	175½
July	155⅜	152⅜	153

WINNIPEG WHEAT.

May	161⅝	159	159½
July	161⅛	158¼	158⅝

CHICAGO RYE

May	110	108⅜	108¾

Smelters' Remarkable Rise Led Toronto Stock Market

TORONTO, Feb. 1.—(Canadian Press)—With Consolidated Smelters leading the way, a general upturn of remarkable strength took place on the Toronto Stock Exchange this morning. While Smelters were outstanding for its strength, the bulk of the trading was in Brazilian, which had a turnover of more than 2,700 shares. Brazilian made a new high at 91½, easing to 90⅜ at the morning close, a net advance of a point. Smelters was run up to 215, a new high, and closed at noon at that mark, an advance of 8¾ points. Abitibi sold up 3 3-8 at 85 1-8. Canada Steamships Preferred reached 65, but eased again to 63½, one point higher, and Brompton climbed 1¼ at 31. F. N. Burt gained 1½ at 66½, and City Dairy and Twin City fractionally. Rogers was marked up 3 at 60. Canadian Canners were about the only weak spot, both Common and Preferred easing a quarter point.

Wheat Prices Swung Up After Wavering Start To-day

CHICAGO, Feb. 1 (Canadian Press).—Despite a wavering start, wheat prices took an early swing upward today. Active buying by houses with eastern connections was chiefly responsible. Current reports indicated the absence of pressure of Argentine offerings in Europe, and also pointed to a decided cessation of the farm movement of Canadian wheat to the market. Opening prices, which ranged from 1-2c decline to 1-8c advance, May 176 to 176 1-8, and July 153 to 153 3-8, were followed by a rise all around, with May touching 178 and July 154 1-2.

Corn and oats were easy, influenced by large corn receipts of 569 cars here. After opening 1-4 off to 1-8 up, May 84 1-4 to 84 3-8, corn scored slight general gains and then receded to below Saturday's finish.

Oats started 1-8 to 1-4 lower to 1-8 advance, May 44 5-8. Later all months showed some loss.

In line with hog values, the provision market held about steady.

Trend Was Mixed To-day But Mine Trade Was Heavy

TORONTO, Feb. 1 (Canadian Press). — Transactions reached a total of 521,000 on the Standard Mining Exchange this morning, and some stocks benefitted by heavy trading, but the market was not wholly strong. Capitol, the leader, closed the morning 3-4 up at 39 1-4, and Canadian Lorrain was one higher at 83. The gold leaders were divided between losses and gains. Argonaut advanced 1 3-8 at 21 1-2, Argonaut Consolidated 3 at 43, Barry Hollinger 1 3-4 at 31 1-2 and Columbus Kirkland a half at 4 1-2. On the other hand Teck Hughes lost 3 at 362, Lake Shore 30 at 12.55, Keora a half at 12, and Kirkland Lake three at 122. Beaver eased one at 83 1-2.

Rising Price Tendencies Usher In New Month

NEW YORK, Feb. 1.—(Canadian Press).—Rising price tendencies ushered in the new month on the New York Stock Exchange. While there was a disposition on the part of some large traders to defer operations, pending the publication of figures on brokers' loans, bullish demonstrations were aggressively conducted in some of the motors, based on reports of unusually heavy January sales of many of the large manufacturers. Speculative imagination also was fired by rumors of huge food and other combines.

GIRLS RETURNED HOME BEFORE SEARCHING PARTY AT BEWDLEY

Skated to Gore's Landing and Were Delayed by Wind in Evening.

PARENTS ANXIOUS

BAILIEBORO, Jan. 30.—Considerable excitement was aroused at Bewdley, on Monday last, when two of the young ladies went out on the lake to skate during the afternoon, and failed to return again before dark.

As dusk came on, the girls' parents became uneasy about their absence, and about seven o'clock set out in a motor car to scour the lake in search of the girls.

The searching party hunted around for a considerable length of time without finding any clue as to the whereabouts of the missing girls, but when they returned to their respective homes, after having hunted in vain, they found to their great relief that the wanders had arrived home during their absence.

The skaters had started out about three o'clock during the afternoon, and had skated to Gore's Landing. But had misjudged the distance which is in the neighborhood of six miles, and had not left themselves sufficient time to make the trip against the west wind before night overtook them. However, they arrived home about eight o'clock, apparently feeling none the worse for their expedition, with the exception of being somewhat tired after such a long skate.

Wednesday night's and Thursday's wind, and snow storm drifted the roads the fullest with snow that they have been filled this winter.

Highway Blocked.

On Thursday there was very little traffic on the highway as only a couple of cars ventured out, one car containing a couple of travellers got out from Peterborough, as far as Centreville, when they got stuck fast in the heavy snowdrifts, and were compelled, after considerable digging, to turn back and run their car into the Centreville Church shed, where they left it, and succeeded in getting a ride to Fraserville in a sleigh, where they took the train for Belleville. Gilgour's bread car also got as far as the corners, when the car plunged into a snowdrift in which the driver could not force it through. Fortunately, however, he secured Mr. J. Lucy, to pull his car to Bailieboro, with his team, where he was able to deliver his bread and then turned and ploughed his way back towards Peterborough.

Mr. John Porter made the trip to Millbrook for the mail on Thursday, but as the trains were late he was quite late in arriving back to the village. The mailmen on the local routes did not succeed in making their trips as the storm and roads were not in a fit condition.

On Friday forenoon the pathmasters on the local beats, with the road gangs, had a heavy morning's work in digging snow and making roads through the fields, but by Friday p.m., the major portion of the roads were in shape for traffic to pursue their course once again.

Personals.

Miss Frances Bonneycastle, of Campbellford, is supplying at the brick school, South Monaghan, during the absence of the teacher, Miss May Wood, who is ill with typhoid fever.

Mr. Jos. Graham, of Winnipeg, Man., is spending a visit with friends in this district.

During the past week there has been considerable traffic on Rice Lake, both of autos and cutters and sleighs. Quite a number of the South Monaghan farmers are hauling their wheat across the lake to Port Hope, and the roads are especially good for hauling heavy loads at present.

The farmers of this district are now busily engaged in cutting their wood for next winter, hauling out their grain, while the majority of farmers are also keeping their barnyard manure hauled out so that they will save time and labour during the summer months.

Sleigh Ride and Party.

On Tuesday evening the Epworth League of the United Church held their regular weekly meeting in the form of a sleigh ride and house party to the pastor's home, at Fraserville.

About fifty of the members of the league gathered at Mr. Harper's store at 7 o'clock, and from there everyone went in the three sleigh loads taken by Messrs. C. Barnard, N. Thompson and F. Barnard.

Rev. and Mrs. Foley acted as hostess and host to the members of the Bailieboro League, and a most enjoyable evening was spent in contests, charades, music and singing, as well as radio concerts, and last but not by anyways least came the bountiful refreshments, served by Mr. and Mrs. Foley and Misses M. and L. Foley, and Misses Jean Burnham, M. White, M. Earle, Mrs. J. Jemison, and Messrs. R. Johnston, R. Barnard.

The winners of the men and women of history contest, were group one, Mrs. Foley and P. Barnard, and group two Miss Jean Burnham and Miss M. Foley, and Messrs. S. Johnston and V. Jemison.

Everyone joined heartily in the good old game of charades, which provided plenty of amusement and laughter to make the whole party a success.

The music provided by radio, phonograph, and piano also added greatly to the enjoyment of the evening. At the conclusion of the progsam the President, F. Barnard moved a vote of thanks on behalf of the Bailieboro Epworth League to Mr. and Mrs. Foley for their kindness and hospitality shown to the guests, the appreciation was manifest in the usual manner by a hearty clap of the hands.

About eleven thirty o'clock the young folks again set out for their home town and a jolly good time was enjoyed by all.

Among those who were present were Rev. and Mrs. Foley, Mr. and Mrs. N. Thompson, Mr. and Mrs. P. Barnard, Mrs. W. Bateman, Mrs. C. Dawson, Mrs. J. Jemison, Misses B. Harmer, M. and L. Earle, K. & M. Barnard, J. Dawson, K. Bateman, M. White, E. Lang, E. and D. Falls, I. Dawson, J. Burnham, M. and L. Foley. Messrs. John Porter, G. Harper, R. and S. Johnston, E. White, N. Earle, W. and K. Lang, C. and R. Barnard, G. and H. Dean, G. Tabscot, C. Balentine, Mr. McClain, V. Jewison, F. and J. Barnard, A. Dawson, G. Dawson, W. Gainer and others.

Three-acre Rink.

On Monday evening the young people of Bailieboro and district, organized a skating party to Mr. Ed. Dawson's field, where the previous week's rain had flooded an area of about three acres, and this pond had frozen a splendid sheet of ice for skating.

Over fifty of the boys and girls gathered on the ice and a very pleasant evening was spent, which, at the conclusion, proved that there was no one present who had received any serious injuries, other than to have been humiliated by falling on the ice.

The girls were somewhat in the minority, and so the boys who were left to skate without a partner, enjoyed themselves immensely by playing hockey and cross tag in the moonlight.

A big sleigh load was present from Centreville, and altogether a most enjoyable evening was spent.

MEXICO POPULAR ON CITY RADIOS

Allan Lewis and Fireman Hatley Listen in on Concert.

Radio reception in the city must have been par excellence on Friday evening, judging by the number of fans who heard Mexico City broadcast. Sets numbering all the way from the seven tube variety down to the humble three report equally good success on this particular night. Allan Lewis, 568 Aylmer street, reports that he listened in for 20 minutes on the Mexican concert, and had it coming in clear all the time. He was using a four tube set at the time. Fireman Hatley, 140 Park street, reported having heard the same concert on a three tube set.

"Y" PRESIDENT.

R. F. McWilliams Heads National Council.

OTTAWA, Feb. 1. — (Canadian Press). — Officers elected by the National Council of the Young Men's Christian Association on Saturday at the conclusion of a two-days' conference included: Hon. President — J. J. Gartshore, Toronto; President—R. F. McWilliams, K.C., Winnipeg.

MADE A DIRECTOR

Clarnce S. Blackwell, vice-president of the Toronto General Trust Corporation, chairman of the board of directors of the Dominion Bank, and chairman of the board of the Toronto General hospital, who was made a director of the Massey-Harirs Company.

COMPANY DIRECTOR

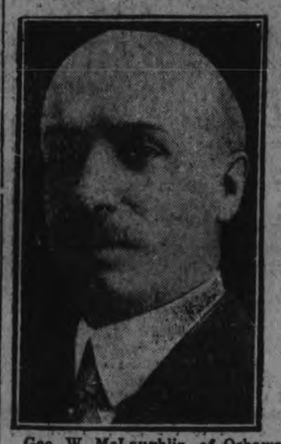

Geo. W. McLaughlin, of Oshawa, formerly vice-president of the General Motors Corporation of Canada, who was this week made a director of the Massey-Harris Company.

G. A. Borland DRUGS

During the bad weather of the past week PAST AUTOMOBILE DELIVERY has performed good work. The next time YOU need something in a hurry let us know.

Our stock is complete.
It includes new preparations as well as old ones.
Give us a trial order.
You will never be sorry for it.

90 per cent. of our stock is nationally advertised goods that have a reputation and keep it.

Our prices are as low as any in town. We make no charge for delivery.

G. A. BORLAND
PHARMACEUTICAL CHEMIST
228 Charlotte Street Near Aylmer. Phone 274 - Fast Auto Delivery

A POPULAR LECTURE

Among The Cannibals of Upper Congo
By
Dr. Gabriel ReidMaguire
F.R.G.S., of Montreal

ST. PAUL'S CHURCH
Tuesday Evening
February 2nd. At 8 p.m.
Under Auspices of Ladies Aid.
Tickets - 35c each

NEW STANDARDS PLACED ON BRIDGE

Iron Poles With 300 Candle Power Lamps Erected at Centre.

A modern local example of "gilding the lily" was made manifest recently to good effect when two iron standards bearing 300 candle power lamps were erected on the superstructure of Peterborough's half million dollar bridge.

The iron standards do not blend with the massive concrete work, but the additional light which they make possible would counterbalance that defect.

The standards are placed in the middle of the "bay windows" which carry the name Peterborough emblazoned so that all pedestrians may know where the bridge is.

Other alterations are in progress and two more standards will be erected on the bulwarks between the central concrete standards and the eastern terminal of the bridge.

LARGE SUM TO MOTHERS.

Ontario Board Paid Out $154,005 During January.

TORONTO, Feb. 1.— (Canadian Press.)—Returns from the Ontario Mothers' Allowance Board show that $154,005 was dispensed during January to 4,293 persons.

FACTS ABOUT OPTOMETRY
People Shamefully Neglect Their Eyes.
About the last thing the average person decides to attend to is an examination of the eyes. Some folks like to boast of their ability to do without glasses, even though they admit that they need them. No greater mistake could be made. YOU do differently. If you only suspect that your eyes are not as they should be, have us give them a careful going over.
M. J. ROCHE, Opt.
188 CHARLOTTE STREET.

House and Sign Painters, Decorators and Paper Hangers
Have your house painting and paper hanging done by first class workmen. General furniture repairing, also new furniture made to order, repairing of gramophones, sewing machines, and washing machines, brass polishing, etc. Manufacturers of picture frames, all kinds of portrait framing. Mirrors resilvered. Sharpening of saws, knives and scissors. All kinds of artistic work done by experienced men.
Satisfaction guaranteed and at reasonable prices.
ALBERTON BROS.
149 George Street South
Peterborough, Ont.
5d-25,1,8,15,22-90

CLOSE GOLD FIELD.

MOSCOW, Jan. 30.—There'll be no gold rush of foreigners to the Siberian Klondike. The newly discovered gold field of Yakutsk will be closed to all except Russians, the Government has decided.

FARMERS AND DEALERS
We are open to purchase a few thousand tons of good Wheat and Rye Straw for immediate delivery. See or write
H. R. CORY & CO.
TRENTON, ONT.
3d-28-173.

THE JEAN RIDDICK YARN SHOP
shows an unusually large stock of Yarns, Hosiery, Underwear, Etc. Come and see us and save money.
WE SELL FOR LESS!

CITY TAXI 25c
UP-TO-DATE HEATED CARS
SERVICE DE LUXE
DAY OR NIGHT
'PHONE 2240
Brydon Weese, Manager
26d-36-3951

N. D. FOOTE, D.S.C.
GRADUATE CHIROPODIST
All manner foot trouble successfully treated, 107 Barrie Bldg., Phone 1730W for Appointment.

CHIROPRACTOR
M. C. GOODWIN
DC. Ph. C.
Palmer Graduate
188 Barrie Building.
Lady Attendant 'Phone 431
Hours 10-12 a.m., 2-4 and 7-8 p.m.
Office closed Tuesday evening, also Thursday afternoon and evening.

ALEXANDER & HALL
ELECTRICIANS
When you have Electrical work to do, Call
F. Alexander, Phone 1755J.
W. Gordon Hall, Phone 1403w.

FOR BETTER CAKES
PIES AND PASTRY
PHONE 427
Pies, asst'd .20c Cookies, doz., 20c
Layer Cakes 25c Drop Cakes, 25c
Jelly Rolls, 20c Choc. Eclairs 40c
or at your Grocer. City wide del.
S. FERGUSON, Corner Aylmer and McDonnel Streets

FEATHERS
Feather Mattresses or Down Comforters Made From Your Own Feathers.
Drop a card to DOMINION FEATHER MATTRESS CO., 374½ WATER ST., PETERBORO
Our Agent will call. Highest Price Paid for Feathers.
12d, MWS, 39

REPEAT PERFORMANCE
Owing to the success on Friday, January 29th
"A GAY DECEIVER"
will again be produced
By the Keo Club of George Street United Church
on Monday, February 1st, at 8.15
Admission—Adults, 25c; Children, 15c. Come!

"THE WANDERER"
CAPITOL—TODAY

The Evening Examiner

PROBABILITIES.
Mostly cloudy, with much the same temperature. Wednesday: Increasing north east winds, followed by snow.

VOL. LVII., No. 27 PETERBOROUGH, TUESDAY, FEBRUARY 2, 1926 PRICE THREE CENTS

PREMIER KING OPPOSED BY CAPT. D. L. BURGESS, VETERAN-FARMER, INDEPENDENT IN PRINCE ALBERT

Nomination Surprise to Liberal Leader—Papers Filed at Last Moment.

NATIVE OF ONTARIO.

Captain of 188th Battalion—Won M. C. in Flying Corps.

PRINCE ALBERT, Sask., Feb. 2 (Canadian Press). — In Captain David L. Burgess, M.C., a farmer of the MacDowell district near here, who entered the Prince Albert Federal by-election contest Monday, Premier W. L. Mackenzie King has found an obstacle to his immediate return to the active leadership of the Liberal party in the House of Commons.

The nomination of Captain Burgess as an Independent candidate came as a surprise, although rumors had been broadcast to the effect that a "dark horse" candidate would enter the lists in opposition to the Premier. His papers were filed at the last moment, and when the Independent nomination was announced, there was an outburst of laughter from a group of Liberals gathered in the room.

"It's a joke," one called out, while another shouted, "We will get his deposit."

Unite Supporters.

Premier King, in commenting on the development, said the effect of Mr. Burgess' nomination would be to unite more closely the Liberal and Progressive forces.

The nomination papers of Premier King were signed by about fifty electors, from various parts of the riding. Those for Burgess were largely confined to the city of Prince Albert, Shelbrook, Colleston and Red Deer.

The necessity of a contest may result in a change in the Premier's schedule. He had proposed to return to Ottawa on Tuesday night, and although the pressure of business at the capital may preclude postponement of his departure, he is conferring with the local Liberal Executive on the matter.

In his address to the electors, Mr. Burgess announced his stand in a political "declaration of independence." He said he is not, nor will be, if elected, "under the lash of any party whip."

Burgess' Policies.

Mr. Burgess declared himself in favor of a general election being called at once, Senate reform, a selective immigration policy, early removal of the income tax, completion of the Hudson Bay Railway, tariff re-adjustments, re-arrangement of freight schedules to provide for haulage of products by Canadian transportation systems, for the equalization of grain rates to Canadian winter ports, especially those on the Pacific Coast. With regard to the transferable vote, Mr. Burgess said, "If such a system were practised, provided more stable government than our present one, I am for it."

Mr. Burgess, who is a native of Ontario, came West about ten years ago. He held a commission with the 188th Battalion during part of the war, transferring to the Royal Flying Corps in 1917. For his air exploits he was decorated with the Military Cross. He is now farming under the soldier settlement scheme in the MacDowell district, and at once time was employed as homestead inspector here.

NOW, HONESTLY—

That old expression really ought to read—spare the rod and save yourself from feeling bad.

I'll bet my canvas furnace gloves that 99 per cent of the children of today can be talked into doing right, quicker than they can be spanked into it.

You can spank a child several times for the same thing, but you seldom have to talk him out of a wrong more than once, especially if you've convinced him, through sensible reasoning, that the wrong was wrong.

There's a reason for reasoning, instead of thrashing things out with a thrashing.

Sixteen Minute Trial In United States' Court

LEXINGTON, Ky., Feb. 2 (Canadian Press)—Ed. Harris, a negro, pleaded guilty here today to an attack on Mrs. Clarence Bryan, whose husband and two children he had confessed to murdering, and was sentenced to be hanged on Friday, March 5, in Fayette County jail yard. The trial lasted exactly sixteen minutes.

STATES AGREE TO A POSTPONEMENT

Ready, However, To Partipate in Conference This Month.

WASHINGTON, Feb. 2 (Canadian Press).—The United States is prepared to participate in the preliminary disarmament discussion on February 15 as originally planned, but will not raise any objection to the request of other governments for a postponement.

CREW OF DUTCH SHIP SAVED BY HAMBURG LINER

Distress Calls From Sea Interrupted By Brief Message of Rescue.

STORM UNABATED.

British Freighter, With 32 Officers and Men 16 Days Overdue.

NEW YORK, Feb. 2—(Canadian Press).—The wireless raised its voice Monday above its week long chorus of distress to tell of another rescue from the Atlantic's unleashed gale.

It sputtered a brief dozen words into the Hamburg-American offices from Captain Carl Gralfs, of the liner Westphalia, saying he had saved the ofifcers and crew of the Dutch freighter Alkaid.

"Crew of Alkaid taken aboard," he said. "All well. To proceed to New York."

The now familiar refrain of distress was immediately resumed, telling of one more ship floundering and another sixteen days overdue and lost. It was the fifteenth repetition of that refrain since the gale began nine days ago.

The Westphalia came alongside the distressed Alkaid yesterday morning, about 1,000 miles off the coast of Newfoundland. The freighter had about 20 men aboard, as far as could be learned here. She was bound from Rotterdam to Philadelphia.

The Westphalia, carrying 248 passengers, was due yesterday, but is not expected now until Thursday or Friday.

British Ship Missing.

The missing ship which figured in Monday's messages is the British freighter Ryburn, which left Rotterdam on December 28, with a load of coal for Philadelphia. She is sixteen days overdue, and no word has been heard from her since she left Rotterdam.

An appeal was broadcast to ships at sea, asking if they had sighted her during the storm. She had 32 officers and men aboard.

Welsh Shipped Smashed.

In response to another message, the liner West Inskip had put about and was hurrying to the aid of the Johanne Dybwaid, but was 117 miles away and fighting heavy seas.

The Johanne Dybwaid called for help from mid-Atlantic, where, she said, she had been "badly smashed" by the storm. She was bound from Barry, Wales, to Boston.

The Fort Victoria arrived with 257 passengers Monday from Bermuda, only one hour late, after ploughing through 35 foot seas most of the trip.

Four other ships due yesterday could not make it. The Olympic is now expected Wednesday; the Berengafjord, of the Norwegian-American line, has been delayed until the same day; the Baltic is expected today, twenty-four hours late, and the Swedish-American liner Drottingholm announced she hoped to get here today or Wednesday.

OBJECTIONS TO AIDING SHIPPING OF COAL RAISED

Member For Weyburn is Opposed To Government Financial Help.

PAY OWN FREIGHT.

Other Members Discuss Election Methods and Railways.

OTTAWA, Feb. 2 (Canadian Press).—Several objections to the Government assisting financially in bringing Maritime or Alberta coal to Central Canada were advanced in the House of Commons last night by E. J. Young, Liberal member for Weyburn, Saskatchewan. The people in Central Canada, he said, "Consider it their patriotic duty to burn Alberta coal but they want the rest of Canada to help pay any extra cost.

"I am opposed to any man asking another man to pay his freight for him," he said.

Scurrilous Propaganda.

Dr. W. A. Hall (Liberal, South Bruce) said that the Conservatives had no right to accuse the present government of interfering with "constitutional practice and time honored precedent." The Conservative success in many Ontario constituencies last October, Dr. Hall believed, was due to "abundant expenditure by our opponents" and to "scurrilous propaganda" against the Liberals.

The Conscription Act of 1917, Dr. Hall said was a "dark spot in Canadian history." It had been a "selective conscription act" with a vengeance. There had been much "judicious selection and exemption which the Conservatives ought now to be ashamed of. The only kind of conscription that would have been justified was indiscriminate conscription, alike of man power and of wealth. Dr. Hall dealt with reciprocity and said that the tactics of the conservatives in the 1911 election was a lasting disgrace to Canada.

No Liberal Apology.

J. G. Rodicnaud (Liberal, Gloucester), said that in his constituency the opposition, ha by manoeuvring and by unscrupulous practices, endeavored to undermine the electorate. As to the Liberal varty, their campaign needed no apology so far as New Brunswick was concerned. He told members from the Maritimes sitting on the Conservative side that they would always appeal in vain for Maritime rights so long as they sat among that galaxy of men from Ontario and from Toronto.

Saskatoon Liberal.

A. M. Young (Liberal-Saskatoon), said the greatest piece of legislation of many years had been that creating the Railway Commission in 1906. In Northern Saskatchewan there was discrimination in freight rates, resulting from the limited application of the Crows Nest Pass agreement. It amounted to two cents per hundred pounds on grain and flour moving eastward. Repreeentations had been made to the commission but no action had been taken. Mr. Young quoted from the original agreement to establish the rights of the people shipping on lines not in existence in 1897 to the present Crow rates. The commission as he understood it, had been created in order that matters might be brought before it easily and dealt with expeditiously. In this matter there seemed to be a great delay. The railway commission had said that it was a court of justice. Mr Young claimed that it was not the purpose of the creators of the commissions to make it merely a court of law. He offered two suggestions: (1) Perhaps Western Canada could have larger representation on the Board, or (2) perhaps a section of the board could be permanently located in the west where cases could be dealt with more speedily.

The very greatest asset to Canada was her agriculture, and this indus-

(Turn to Page 2, Please)

RESCUES FOUR.

F. D. KERR, K.C.,
Who entered a blazing Water Street house this morning to save four children.

Chicago is the largest centre of common brick manufacture in the world, producing over 1,250,000,000 brick a year.

F. D. Kerr, K.C., Brings Children From Fire In Water Street Building

Mother Helpless With Four Tots When Lawyer Comes To Aid While Fire Department Fights Stubborn Blaze in Roof and Top Floor.

FIRE HELD IN CHECK.

F. D. Kerr, K.C., departed from his usual routine this morning to bring four children from a blazing house on Water street, while the Fire Department contingent fought a stubborn blaze in the roof and top storey. Mrs. J. Bickersteth, mother of the children, was helpless with the tiny tots, when Mr. Kerr rushed up the stairs and lent a ready hand. The children were taken to another house out of the danger that threatened from blazing beams and falling water.

The entire roof of the building, at 428 Water street, was destroyed, and the furniture in the house was considerably damaged by water. An attempt was made by the firemen to combat the flames with chemicals only, so that the damage by water might be avoided, but recourse was finally had to the water hose. It was a difficult blaze to fight, three firemen, on one occasion, being perched precariously on the sagging and blazing roof, the only vantage point from which the stream of water could be efficiently projected.

Said "Chimney Fire"

The call came to the fire hall at 9.42 as a "chimney fire," but when the firemen arrived they found the entire roof blazing underneath the shingles, the fire evidently having started from some other source than a chimney. Dense smoke made the task more difficult, as it broke through the sihngles and wrapped the firemen in its stinging folds.

J. Bickersteth, owner and tenant of the building, said he had only a thousand dollars insurance on the property and furniture, which does not cover the loss and damage, although the shingles and wrapped made yet. He had been idle for some time, and only this morning started work, from which he was called to find his home in flames.

The ground floor of the building occupied by a heating and plumbing firm, and a vulcanizing shop, where damage was caused by water.

The firemen are given credit by eyewitnesses for confining the blaze to this building, with the Merchants' Press on one side and the big office building of the Sun Life on the other.

DEPUTATIONS BEFORE COUNCIL ASK FOR $400 FOR WATERWAY AND $1,000 FOR BABY CLINIC

Use of Services Extolled By Members in Requesting Grants.

TELEPHONE RATES.

Request That City Join With Union in Protesting Increase.

Two deputations appeared before the City Council last night requesting grants for the carrying on of their work. Consideration of the finance committee was promised both.

Well Babies' Clinic

Mrs. Mowat and Dr. Birnie represented the Well Babies' Clinic in requesting a liberal grant. The clinic supplies the place of the school doctor and nurse for children under school age. The death rate is higher among children of this age than among children of school age. Peterborough, Mrs. Mowat said, is rather above the average in infant mortality.

The clinic educates mothers in the care of children. Lectures are given from month to month.

Dr. Birnie pointed out that infant mortality in Peterborough is decreasing In 1925 there were 435 births in the city and 35 deaths. Stillborn babies numbered 43, and this is not counted in. Removing the record of babies that only lived a few minutes or hours or days, numbering 22, the infant mortality is only two or three per cent.

Dr. Birnie told of the work of the clinic—"we know we are doing a great work in Peterborough," she said. The work is mostly educational, and aims not only at saving lives but at making healthy babies.

We can't run the clinic on less than $1,100, and we couldn't do that without the seven doctors who give their services free, and the G.W.V.A. which gives free rooms.

Trent Waterway

F. D. Kerr, K.C., represented the Trent Waterway Development Association with ex-Mayor J. J. Turner and J. Wells Fraser of the Chamber of Commerce, asking that the old status be restored after a lapse last year when the grant was cut.

Mr. Kerr outlined the objects of the Association and pointed out the good work that is being done in developing tourist traffic. The importance of the business is being recognized more every year, he said, and Peterborough gets more financial results from tourist traffic than other communities along the route. We have just put through an exhibition at the New York Motor Boat Show and it has awakened a great deal of interest."

(Turn to Page 6, Please)

Kingston Girls Dislike Being Hugged On Streets

KINGSTON, Feb. 2 (Special)—The police have rounded up a seventeen year-old "Jack-the Hugger," who has been at large for some time, accosting young girls and young women on the street after dark. He was rounded up as a result of a description given the police by a young girl who was attacked by the young fellow and who was able to make her escape.

R. M. GLOVER IS CHOSEN LEADER

Ontario Provincial Dailies Elect President From Peterborough Examiner.

OTHER OFFICERS.

TORONTO, Feb. 2 (Canadian Press).—R. M. Glover, of the Peterboro Examiner, was elected president of the Ontario Provincial Daily Newspapers Association at the annual meeting of that body here yesterday, which was attended by members from many parts of the province. Howard Fleming, of the Owen Sound Sun Times, is vice-president, and Mr. Humphries, of the Guelph Mercury, was elected secretary-treasurer.

The executive were elected as follows: F. H. Leslie, Niagara Falls Review; J. W. Curran, Sault Ste. Marie Star; W. J. Kotz, Kitchener Record; W. R. Alloway, Oshawa Reformer, and T. H. Kay, Kitchener Record.

IN POLICE COURT

A local man appeared before Magistrate O. A. Langley, charged with having been found intoxicated in a public place. It was a first offence, and after entering a plea of guilt, a fine of $10.00 and costs was imposed.

NO REFORESTATION.

Victoria Council Declined To Act.

LINDSAY, Feb. 2. — Victoria County will not take up the question of reforestation. At the closing session of the council a deputation of citizens urged upon the council the necessity of the county taking advantage of the assistance given by the Forestry Department and endeavor to promote forest growth on the great wastes in the northern part of Victoria County. The council took no action other than recommending that the Government prosecute reforestation on its own lands.

PREMIER OPENS HIS CAMPAIGN CHARGING MONEYED INTERESTS WITH TRYING TO RUN COUNTRY

Dominion Was Faced With Great Conspiracy at Election, He Says.

REVIEWS SITUATION.

Refers To Statements of Conservatives That They Would Not Oppose Him.

PRINCE ALBERT, Sask., Feb. 2 (Canadian Press).—Premier King opened his campaign in Prince Albert last night with a speech in which he charged that moneyed interests in Montreal were endeavoring to get control of the government of the country. He had referred to Mr. Meighen's tariff policy. "Back of this protectionist thought," warmly exclaimed the Prime Minister, "lies the desire of a few men of great wealth to get political control in this country. That is the real issue in Canada, where a few men who are already very wealthy, who have certain established privileges, who reside for the most part in Eastern Canada and in Montreal more than anywhere else, whether these few men are going to succeed in getting political control in this country so that they can make the policies of Canada serve their money interests and their selfish purposes.

"This country was face to face in the last election," so the Prime Minister proceeded, "with as great a conspiracy as any country ever faced. That conspiracy has been made clear in the House during the past month. That conspiracy is now clear to every one in the Dominion."

Here Mr. King referred to the Patenaude conditions in Quebec and to Mr. Meighen's absence from Quebec during the last election.

Mr. Patenaude had said he was as independent of Mr. Meighen as he was of Mr. King, yet the Prime Minister charged this group from Quebec was to be part of the Meighen party.

Whatever Montreal moneyed interests were to tell them to do they were to tell Mr. Meighen to do. "The Government of the country was to be carried on in a secret council of these gentlemen in Montreal," the Premier declared.

There were only a few Patenaude candidates in the House of Commons, "but they had not been there

(Turn to Page 11, Please)

Slides and Skating Are Popular In Peterborough

Alderman J. M. Greene submitted a report at last night's meeting of the City Council showing the use that is being made of the city's slides and rinks.

These are the figures for the month of January:

Toboggan slide, average of 30 toboggans every night and an average of 150 people.

East City skating rink, 2,825 skaters.

King Edward skating rink, 4,016 skaters.

Walter Green skating rink, 2,500 skaters.

This is a total of 10,241 persons using the rinks in the city during the month.

GIRL DRINKS WOOD ALCOHOL

Was Complainant in Seduction Charge—Trial is Postponed.

IN HOSPITAL.

A young lady, who was to act as complainant in a seduction case, failed to appear, and after the defendant had entered a plea of not-guilty, Crown Attorney G. W. Hatton, K. C., informed the court that according to information he had received, the girl had drank a quantity of wood alcohol this morning and had been removed to a hospital. The trial will be held at a later date.

ENVOY EXPELLED.

MADRID, Feb. 2 (Canadian Press).—A dispatch from Tangier, Morocco, says that Captain Gordon Canning, Abd-el-Krim's peace envoy, has been expelled from Tangier and has left for England. His expulsion was due to disagreeable incidents between him and the Tangier authorities.

Captain Canning was coldly received by both France and Spain when he approached the respective governments in his efforts to bring about peace in Morocco.

FOUR CARS DERAILED.

VANCOUVER, B.C., Feb. 2 — (Canadian Press).—Derailment of four cars of a freight train near Boston Bar, 140 miles east of Vancouver, late Sunday night, delayed for five hours number one section of the Canadian National Transcontinental train leaving for the East Monday morning.

Railway officials state that when the accident occurred the train had left Kamloops westbound for Vancouver. Damage to the cars was heavy, but the train crew escaped injury. The cause of the mishap is being investigated.

P. S. S. C. NOTES.

THE WEEKLY HIKE OF THE PETERBORO SKI AND SNOWSHOE CLUB, WILL BE HELD ON WEDNESDAY EVENING. PARTY LEAVES Y. W. C. A. AT 7.30 AND PROCEED TO RYE'S HILL BY WAY OF CHARLOTTE STREET AND MONAGHAN ROAD. ALL THOSE INTERESTED IN THE CLUB, MEMBERS OR NOT, ARE CORDIALLY INVITED TO ATTEND. PRESENCE OF SNOWSHOERS REQUESTED

1d28 219

"WHAT CAN WE DO WITH AUNT SALLY?"
A COMEDY IN TWO ACTS
IN
ST. JAMES' SUNDAY SCHOOL HALL ON
THURSDAY AND FRIDAY, FEB. 4TH AND 5TH, 1926.
ADMISSION 25c.
2d29 212

NOTICE.

THE ANNUAL MEETING OF THE PETERBORO FISH AND GAME PROTECTIVE ASSOCIATION WILL BE HELD AT THE EMPRESS HOTEL AT 7 P.M., THURSDAY, FEBRUARY 4TH. ALL MEMBERS AND THOSE INTERESTED ARE REQUESTED TO ATTEND. — H. S. ROUTLEY, SECRETARY. 3d30 213

WHO
Killed Henry Rand and left a clue?
See page 7.

HOCKEY
OSGOODE HALL VS. PETERBORO AT TORONTO ARENA
FRIDAY, FEB. 5TH
Tickets on sale at McLeod's Drug Store. 'Phone 2670.
Prices $1.00 and $1.50, plus tax.
1d-28-217.

COGNAWAGA RINK
SKATING TO-NIGHT WITH BAND
Fine sheet of ice. Best music.
ADMISSION 15 AND 20c.
1d-28-215.

KEEP IN MIND
The One Act Play
"FRIDAY, THE 13TH"
And debate to be given on Wednesday evening in St. Alphonsus' Lyceum.
1d-28-211

FARM RESIDENCE IS BURNED DOWN

George Chapman, West of Bethany, Sustains Heavy Loss.

CHILDREN ALONE.

BETHANY, Feb. 2. — A disastrous fire occurred on Monday evening, when the residence of Mr. Geo. Chapman, about six miles west of the village, was burned to the ground. Mrs. Chapman and daughter, Miss Hazel, were in Toronto, and Mr. Chapman and eldest son were in the woods, and the two younger boys were at home alone. How the fire originated is not clearly known. About five o'clock one of the children called a neighbor's house on the telephone and said their home was on fire, and in a short time quite a number had gathered, but it was impossible to save the house, which was of brick, as there was no fire fighting apparatus. However, with the assistance that kept gathering, most of the household furniture was saved.

THE WEATHER.

To-day is Candlemas Day — the Feast of Purification, or of the presentation of Christ in the Temple. It is also supposed to be the day on which the bear comes forth from his winter's slumber to see if spring is near. If the sun is shining and he sees his shadow on the snow he knows that spring is yet six weeks away. The sun was shining brightly to-day, hence spring is yet in the distance. I direct the reader to an interesting bear story in another column, and to the tragic fate that befell a Campbellford pet bear whose curiosity got the better of him, and who rose several days before he should.—W. P.

James J. Corbett, the ex-heavyweight champion, originated the modern trick of bounding off the ropes so often used by some of the present-day boxers.

MEET YOUR FRIENDS ON THE ICE AT
BROCK ST. RINK
GOOD ICE; GOOD BAND

MEIGHEN AMENDMENT DEFEATED BY A MAJORITY OF TEN IN HOUSE

All Progressives, With Labor and Independent Members, Aid Government.

ANOTHER COMING.

D. Sutherland Announces New Amendment in Moving Adjournment.

OTTAWA, Feb. 2. — (Canadian Press).—By a vote of 125 to 115, the Meighen amendment to the Address, calling for tariff protection for Canadian coal and agricultural products, was defeated in Parliament just before midnight last night. Every Progressive member voted behind the Government against the amendment, as did A. A. Heaps and J. S. Woodsworth, Laborites, and Henri Bourassa, Independent. Although the anticipated Conservative amendment did not make an immediate appearance, the way for the introduction of one was paved by Donald Sutherland, Conservative member for South Oxford.

"In view of the rather protracted discussion from the Government benches," Mr. Sutherland said, after the announcement of the vote totals, "I desire to make a few observations on the Address. I have a motion to put to the House, and in view of the lateness of the hour I beg to move adjournment of the debate."

Parliament and galleries awaited during one tense moment intimations from the Government leader, Hon. Ernest LaPointe, which would either give acquiescence in the adjournment or precipitate an all-night debate. Mr. LaPointe, however, nodded to Mr. Speaker the Government's agreement to the postponement of further hostilities.

Before the adjournment, however, Right Hon. Arthur Meighen elicited from Mr. LaPointe the information that the Government intended proceeding on Tuesday with discussions of the Government's notice of motion to adjourn Parliament for six weeks. This means that Mr Sutherland's pending amendment and debate thereon will occupy secondary position on the order paper.

CAMPBELLFORD BEAR WOKE FROM LONG SLEEP AHEAD OF SCHEDULE

A. L. Riendeau's Cub Howled So Loudly He Shot it Sunday.

SLEPT SIX WEEKS.

CAMPBELLFORD, Feb. 2.—A. L. Riendeau's pet cub bear, which he captured during the last hunting season, evidently got mixed in its dates with regard to the time that bears are expected to make their annual turnout after their long sleep, and, instead of waiting for Candlemas Day, rose from its lair early Sunday morning. The bear had been asleep in a pile of straw in a barn for the past six weeks, and although in that time it had not eaten anything, it emerged from its lair with at least two inches of fat on its ribs, in as good condition as it was when it took to cover. It made at once for the open air, but there was no sunshine, and if Bruin was seeking its shadow there was nothing of the kind in sight. However, it appeared satisfied to accept conditions as it found them, and showed no disposition to return to its slumber.

All went well until about two o'clock in the afternoon, when the bear, whose conduct had been so circumspect, suddenly developed a violent case of ursine insanity, and commenced a series of blood-curdling howls that disturbed the Sabbath quiet of the neighborhood for blocks around. These unearthly noises it kept up with such vigo that Mr. Riendeau was constrained to interfere in the interests of community peace. When persuasion failed to quiet the animal, a rifle effected the purposes. Now all that is left of Bruin is a thick hide, removed by Mr. Riendeau, and a fat carcass sufficient to furnish a banquet for those who fancy that kind of meat.

Students of natural history, who were anxious to learn at first hand just how a bear goes act on the second day of February are disappointed as the specimen on which they relied for an object-lesson, failed to live up to traditions.

FOR SALE

$5,500 will buy new bungalow; all conveniences. West side.
$4,000 will buy new dwelling; all conveniences. South side.
$2,800 will buy brick dwelling in good condition.
Several dwelling to rent also. Farms for sale in different parts of the county.
See our list if you are in the market to buy

W H TAYLOR
163 Hunter St. W., or Phone 1462.

BOARDERS WANTED

BOARDERS WANTED—ROOM AND board; central; apply 273 Rubidge; phone 1649J. 6d-32-291

LIVESTOCK FOR SALE

FOR SALE — ONE GOOD JERSEY Cow, due to freshen this week; phone 542W. 3d-29-281

FOR SALE — GENERAL PURPOSE horses; apply 508 Elm. 12d-31.2.5.7.9.12.14.16.19.21, 23.26-4941

FOR SALE — TWO BROOD SOWS; due in February; phone 101 r 6. 3d-29-188

FOR SALE—TEN YOUNG HOLSTEIN Cows, either milking or to milk; including three fresh cows; apply 421 George St. N. or phone 2245w or 273. 3d-30-317

HELP WANTED—Male

WANTED — TWO MEN TO CUT wood; phone 107 r 23. 2d-28-184

SALESMAN FOR LINE OF LITHOgraphed labels, stickers, art calendars, etc. Good sideline. Wright Litho Co., London, Ont.

HELP WANTED—Female

WANTED — EXPERIENCED LADY bookkkeeper for retail city business; apply in own writing to Box 186 Examiner. 3d-29-186

WANTED—GOOD SALESLADY Required for ready-to-wear department for Moose Jaw; apply stating wages and references to Harris's Ltd., Peterborough. 2d-29-209

WANTED—MIDDLE-AGED WOMAN wanted as housekeeper; apply 122 Lansdowne St. 3d-30-310

WANTED — A MIDDLE AGED WOman to take care of home and family of five children; address Chas. Lawrence, Fraserville, P.O., Ont. 3d-105-5081

WORK WANTED

WORK WANTED—HOUSEWORK BY middle aged woman; apply 470 Aylmer St. 3d-29-303

WORK WANTED — GIRL DESIRES position at housework in city; apply 240 Murray St. 3d-30-319

VETERINARY

DR. W. J. McELROY, Vet. Sur., office and residence, 190 Charlotte St., Charibond Bldg., Peterboro Phone 1623J.

BARRISTERS AND SOLICITORS

HATTON & REID, BARRISTERS, Solicitors, 397 1-2 George Street. Phone 63. Money to Loan. C. W Hatton, K. C., J. W. Reid, Successors to A. E. Dixon.

GORDON & O'BRIEN— Barristers Solicitors, Notaries. Money to loan on easy terms. Special attention to Patents and Trade Marks. Phone 219. Hon. G. N Gordon, K.C., J. A. O'Brien.

J. R. CORKERY, BARRISTER, SOLicitor, Notary Public. Office Ground Floor, 414 Water St., Peterborough Five Doors North of Hunter Street. Money to loan at current rates on easy terms.

A. T. MEDD—Barrister, Solicitor, Notary. Office over the Dominion Bank, corner of George and Simcoe streets. Telephone No. 22. Private funds to loan at current rates upon easy terms.

DUMBLE & JOHNSTON—Barristers, Solicitors, etc. Office, over the Toronto Savings and Loan Company, George Street. D. W. Dumble, K.C., W. Johnson.

R. R. HALL—Barrister, Solicitor, etc Peterboro, Ont. Office, corner of Hunter and Water streets, over the Canadian Bank of Commerce. Trust Funds to loan on easy terms of payment.

JAMES FORDYCE STRICKLAND— Barrister, Solicitor, Notary Public Peterboro. 'Phone 191. Money to loan. 375 Water street.

WILFRID F. HUYCKE, Barrister, Solicitor, Notary Public. 395 Water street. Telephone 239.

PECK, KERR & McELDERRY, Barristers, Solicitors and Notaries. Office, Water street, Peterboro. Money to loan at the lowest current rates of interest. Telephone 1950. E. A. Peck, F. D. Kerr, K.C., V. J. McElderry.

MEDICAL.

DR. HUCHANAN, F.R.C.S., Edinburgh M.R.C.S., Eng., L.R.C.P., London. Eye, Ear, Nose and Throat Specialist Hours 9-11 2-4 p.m., and 7-8 p.m 'Phone 519. Office, corner Water and Murray streets.

DR. O. C. CRAGG—Eye, Ear, Nose and Throat Specialist. Office 295 Charlotte street, formerly occupied by Dr. Neal. Hours—9-11 a.m., 2-4 p.m., 7-8.30 p.m. Telephone: House 1018. Office 2185.

F. T. WEBSTER, Ontario Land Surveyor. Registered Professional Engineer, formerly with Lewis and MacRostie of Ottawa. Phone 2540.

POULTRY & EGGS

POULTRY FOR SALE — WHITE Rock Cockerels; apply evenings, 508 Chamberlain St. 3d-29-305

FOR SALE—RHODE ISLAND RED Hens; apply 684 Ross St. 3d-29-280

POULTRY FOR SALE—TWELVE B. C. White Leghorn Pullets and one cockerel; apply after 5 p.m. 538 Chamberlain. 3d-29-285

WANTED

WANTED TO BUY—A NUMBER OF Pigs, any size up to 60 lbs. apiece. Phone 2329w. 3d-29-304

WANTED—HENS AND CHICKENS— special prices paid; phone 2037F. H. F. Doig. 26d-42-154

WANTED TO RENT — HOUSE OR Apartment in west end by April or May; Box 307 Examiner. 6d-33-307

POSITION WANTED — BY YOUNG woman as housekeeper in city; apply 346 Aylmer St. 3d-28-279

WANTED—ANYONE DESIROUS OF becoming a member of the K.K.K. write Box 741, Toronto. 26d-39-3

WANTED—LIVE POULTRY—EXTRA prices paid for good stock; phone 771 and we will call, or bring them to A. Atkins, 189 Charlotte St. 26d-33-5098

FOR SALE

FOR SALE — CHEAP — BABY'S sleigh and other articles; apply 89 Princess St. 3d-29-292

FOR SALE — PANDORA RANGE IN first class condition; apply 343 Rubidge St. 3d-29-290

FOR SALE—FIRST CLASS GUITAR, Mandolin and Ukulele; very reasonable; 190 Brock St. 3d-28-278

FOR SALE—NEW HIGH BACK CUTter; also good used cutter. 169 Hunter St. East

FOR SALE—TWO TON OF CANNEL Coal at a bargain; apply Box 277 Examiner. 3d-28-277

FOR SALE — PIANO CASE ORGAN in good condition; apply evenings, 297 Rubidge. 3d-30-308

FOR SALE — GOOD POTATOES; Phone 971 r 24. 2d-29-202

FOR SALE—10½" FLEURY GRINDer with bagger; two 7" Grinders (one Fleury and one Vessat); one 2½ H.P. Gas Engine, magnetic ignition, friction clutch pulley. The above are all in the best of condition and may be sold on terms if necessary. Duffus Motor Sales. 3d-2,4,6-205 1 wkly-205

FOR SALE—HAVING PURCHASED entire stock of a local wood yard will continue to sell number one hard and soft wood at reduced prices. A. Thompson, phone 2260 or 1026J. 3d-30-214

FOR SALE—BABY CARRIAGE IN good condition (with runners; also Basinette and wringer; apply 669 Water St. 3d-29-297

FOR SALE—CHEESE FACTORY AND one acre of land at Buckhorn, Hall's Bridge, P.O. Fully equipped, three vats, cold storage, driving shed and five milk wagons. Tenders received up to Feb. 3, 1926. Apply Richard Fawcett, Hall's Bridge, 6d-19.21.26.28,2.4-19

FOR SALE—PAIR GIRLS' SKATES and boots (tube skates), size 4 1-2; apply 390 Smith. 3d-30-313

FOR SALE—WATER POWER AND hand power washers; good condition; phone 860F. 3d-30-210

FOR SALE—HOCKEY BOOTS AND Skates; Perfection heater; table electric lamp; all A1 condition; 264 Stewart St. 3d-29-287

FOR SALE—LLOYD BABY CARRIage, also baby's white sleigh; both in good condition; apply 210 Antrim St. 3d-29-299

FURNITURE FOR SALE—DAVENport, gas range, tables, etc., reasonable; apply 2nd house on St. Mary's St. off New Romaine. 3d-29-294

FOR SALE — ONE TUBE RADIO, new batteries, 2 set phones; thirty dollars; Tenor Banjo, 5 lessons, eighteen dollars; apply 308 Charlotte St. 6d-32-300

FOR SALE — 1 GILSON ENGINE 12 H.P. mounted on steel trucks, nearly new; cheap for quick sale; apply to John A. Brown, Frost and Wood agent, Front St., Hastings, Ont. 6d-29-1w-146

WOOD FOR SALE — CUT RATE prices; Dinsdale's, phone 153. 26d-47-124

FOR SALE—GOOD DURHAM COW, milking; apply first house south St. Peter's cemetery on west side of Monaghan Road. 6d-28-242

FOR SALE—CHEAP — WELL BRED Airedale (female); also two Pups, 8 weeks, 1 male, beauties; owner leaving district; Box 613, Lakefield. 8d-30-235

DRY WOOD FOR SALE — PHONE 1937 for choice body hardwood and hardwood slabs and hemlock slabs at reasonable prices; W. J. Fitzgerald, Perry St. 26d-41-35

FOR SALE—WHY BUY ICE WOOD when you can get it all cut and under cover; body hardwood, hard slabs and good grade of all hardwood at $10 per cord, cut and dry. W. H. Baker, phone 476; evenings, 1830M. 26d-180-3774

FOR SALE—FLAT TOP DESK $3; chest of drawers $2 and $3; small Congoleum Rug $4; Iron Beds and Springs $4 up; sideboards, extension tables; chairs; dropleaf tables; dressers, parlor tables, rockers, oak divanette, child's cutter with hood, boys' bobsleighs, oilcloth, tubs, dishes. Apply 59 Aylmer St., near Perry. 3d-29-288

NEW BOOKS PLACED NORWOOD LIBRARY

NORWOOD, Feb. 2.—The following new books have been placed on the shelves of Norwood's Carnegie Library:

Adult Classed Books.

Policing the Plains, McBeth; Northward Ho, Bartlett-Hale; In the Nicobar Isalnds, Whitehead; Through Siberia, Nansen; Twenty Years in Borneo, Bruce; Naturalist in Madagascar, Sibree.

Adult Fiction.

Happy House, Von Hutton; Tharon of Lost Valley, Roe; Riddle of Thru Wat Creek, Cullum; Pelham Affair, Tracey; Masquerador, Thurston; Moreton Mystery, De Jeans; Riders of the Silence, Frederick; Cottage of Delight, Harden; Eagle's Mate, Chaplin; I Walked in Arden, Crawford; Wintergreen, Laing; Three Eyes, Le Blanc; Christine of the Young Heart, Clancy; Flood Tide, Bassett; Rain Girl, Anon; River Road, Thompson; Yellow Streak, Williams; Under the Red Robe, Weyman; Heart of the Sunset, Beach; Rainbow's End, Beach; Iron Trail, Beach; Kit Musgrave, Bindlos; Heritage of the Sioux, Bower; Trail of the White Mule, Bower; Tarzan of the Apes, Burroughs; Chessman of Mars, Burroughs; Gods of Mars, Burroughs; Scapegoat, Caine; Crimson Tide, Chambers; Inside the Cup, Churchill; Chief of the Rangers, Cody; Man from Glengarry, Connor; Patrol of the Sun Dance Trail, Connor; Flower of the North, Curwood; Courage of Captain Plum, Curwood; Bars of Iron, Dell; Lamp in the Desert, Dell; Bolted Doors, Gibbs; Money Moon, Farnol; Judith of the Blue Lake, Gregory; Joyous Trouble-Maker, Gregory; Light of the Western Stars, Grey; Desert of Wheat, Grey; Last of the Plainsmen, Grey; U.P. Trail, Grey; Great Pearl Secret, Williams; Man With Three Names, McGrath; Prisoner of Zenda, Hope; Rupert of Hentzau, Hope; Long Chance, Kyne; Capt. Scraggs, Kyne; House of a Thousand Candles, Nicholson; Jeanne of the Marshes, Oppenheim; House of Dreams Come True, Pedlar; Barbarian Lover, Pedlar; Moon Out of Reach, Pedlar; Golden Scorpion, Romar; Hand of Fu, Romar; Quest of the Sacred Slipper, Romar; Window at the White Cat, Ronehart; Three Men, Wodehouse; Mistress Ann, Bailey; Tin Soldier, Bailey; Shepherd of the Hills, Wright; Middle of Things, Fletcher; Ivory Trail, Mundy; Guns of the Gods, Mundy; Amazing Inheritance, Stewart; Jim Maitland, McNeil; Rose and Rose, Lucas.

Adult Non-Fiction.

Arctic Forests, Mason; Oh, to be in England, Mais; Arab at Home, Harrison; Argonauts of the South, Hawley; Blue China, Caldwell; Thomas Lawrence in Arabia, Thomas.

Juvenile Books.

Anne of Green Gables, Montgomery; Anne of Avonlea, Montgomery; Increasing, Hutchinson; Ancient Highway, Curwood; Elizabeth Ann and Doris, Lawrence; Elizabeth Ann Maple Springs, Lawrence; Elizabeth Ann Six Cousins, Lawrence; Rex King on Storm Island, Braddock; Rex King Northwoods, Braddock; Rex King Walcott Hall, Braddock; Roy Blakeley, Pathfinder, Fitzhugh; Roy Blakeley, Lost Stranger, Fitzhugh; Roy Blakeley, Haunted Camp, Fitzhugh; Boys' Own Annual; Girls' Own Annual; Twenty-Five Years, Grey.

Travel.

(By Frank G. Carpenter).

Big Book for Children: Big Book for Girls; Tanglewood Tales; Among the Parena of the Amazon; The Alps, the Danube and the Near East; Java and the East Indies; Uganda to the Cape; Bankok of Bombay; Cairo to Kisuma; The Andes and the Desert.

LOST

LOST—BROWN POMERANIAN DOG (female); finder please phone 2409. 3d-28-275

LOST—ON SATURDAY AFTERNOON Collie Pup, answere to name of "Tony"; finder leave at 24 James St. or phone 1787F. 2d-28-193

LOST—ON MONDAY NIGHT; SILK Bag containing two pairs of glasses on Gilmour or Aylmer St. Please leave at Examiner; reward. 3d-30-316

LOST — SATURDAY NIGHT Between Central Billiard Rooms, George St., and Capitol theatre, or Capitol to Yeates pool room, a sum of money in bills; finder please leave at Examiner office; reward. 3d-29-183

LOST — ON MONDAY, PAIR OF glasses on Chamberlain St., near Monaghan Road; finder please leave at 607 Chamberlain St. 1d-28-320

HOUSES, REAL ESTATE

FOR SALE — NEW HOUSE, DESIRably situated in the West End, centre hall plan, oak floors through out and modern in every respect; easy terms to suit purchaser; apply 437 George street. dtf-3483

SPECIAL—YOUR CHANCE TO BUY a real nice 6 room Brick Bungalow style home, west side, oak floors throughout, built-in fixtures, dumb waiter, laundry tubs, all in first class condition; good lot; can be bought with or without furniture; apply 282 George St. 5d-32-318

EASY TO OWN — 7 ROOM HOUSE, dandy garden, bargain, East city, consider lot as part, apply 421 George St. 5d-29-264

SPLENDID BUNGALOW HOME—Electric fire place, French doors, hardwood up and down stairs, everything is right; good terms; apply 421 George St. 5d-29-263

FARMS FOR SALE — IN SMITH, Monaghan and Ennismore; apply D. J. Lundy, 95 Hunter St. 6d-28-239

UNDER DOCTOR'S ORDERS I WILL sell my 160 acre farm four miles from City. Concession 10, North Monaghan. 120 acres working land balance pasture. One 100 feet by 38 feet bank barn, and one 100 feet by 30 feet barn with cement stabling; tie for 45 head of cattle and 12 horses; silo; drive shed; hen house; 4 wells one spring; 2 orchards; brick house; three piece bath; sink in kitchen; hot and cold water. This farm will be sold right. J. D Lundy, R.R. 3, phone 969 ring 2. 5d-122-5078

FOR RENT

FOR RENT — MODERN, HEATED Apartments; apply 437 George St. dtf-1868

FOR RENT—4 ROOM HOUSE, LIGHT water and gas; phone 2387W. 3d-29-289

FOR RENT — FURNISHED ROOM; central; apply 379 Park St. N. or Phone 525w. 3-28-278

TO LET—UPPER APARTMENT, 528 Gilmour street; apply Eastwood at Royal Bank of Canada. 3d-27,29,1-135

FOR RENT — BRICK HOUSE AT 224 Barnardo Ave., large garden, electric light; phone 990 r 21. 3d-30-203

FOR RENT—A FRONT BEDROOM, furnished, steam heated, in exclusive home; for business man or traveller; phone 613. 3d-28-274

TO RENT—FURNISHED ROOM FOR two men; apply 297 Bethune; phone 1675. 3d-29-302

TO RENT — WARM COMFORTABLE house, furnished, No. 465 Cedar; rent reasonable; phone 330w. 3d-29-254

TO RENT—APARTMENT, 5 ROOMS, not heated, 3 piece bath, back and front entrance; balcony, newly decorated; 211 Stewart St., apply 255 Reid St., phone 1544F. 7d-41-267

FOR RENT—HEATED OFFICE ON George street. Apply 437 George street. dtf

FOR RENT — OFFICE, HEATED; Apply Bank of Toronto. dtf.-3055

HOUSE TO RENT— 539 DOWNIE street. Apply 437 George street. dtf-1337

Russia Sending Students To Study Ford Tractors

MOSCOW, Feb. 2 (United Press).—Due to a shortage of qualified instructors in Russia it is planned to send 100 students to the Ford factories in Detroit for a year's course in tractor instructions.

When they return they will impart their knoweldge to others, thereby aiding Russia in its plans for more extensive modern agriculture.

SITUATIONS WANTED

POSITION WANTED — NORMAL trained girl with experience as clerk, wants position of any kind. Apply Omemee, Box 87. 4d-30-283

NOTICE

NOTICE — FARMERS—SAW MILL now running, quick service; Dinsdale's, King or Charlotte. 26d-47-121

NOTICE — BRASS BAND INSTRUments repaired and reconditioned; terms moderate; 176 1-2 Charlotte Street. 3d-30-309

NOTICE—FURNITURE AND LAVAtory fittings repaired; cabinet work. Wm. Westall, rear Charlotte and Water Streets, phone 1624w. 3d-30-315

NOTICE — TAXIDERMIST WORK done. Have your specimens mounted. Apply 156 London, phone 878. 26d-31-5007

NOTICE—CONTRACTING AND Building operation and repairs; hardwood floors; F. Barrett, 202 Smith St., phone 2209J. 26d-46-213

NOTICE—TENDERS WILL BE Received for organist for Park Street Baptist Church; applicants please send their applications to Mrs. L. Campbell, 45 Ware St., stating salary expected. 3d-29-199

SPECIAL NOTICE. CUT THIS OUT. It will pay. House repairs, cellar to roof; furnaces, stoves expertly cleaned, complete one-fifty, and repaired. We also have hospital for every description of broken goods, from electric irons, furniture to pair of scissors. Costs nothing to phone. Small trial will surprise you how cheap we work. Wm. J. Bull, 1086M.

PERCY TELEPHONE SYSTEM MEETING

Only 30 of 469 Subscribers Attended Meeting at Warkworth.

FINANCES REVIEWED.

WARKWORTH, Feb. 2 — The annual meeting of the Percy Municipal Telephone System was held Friday afternoon, January 29. The entire meeting was very quiet and only about thirty of the four hundred and sixty nine subscribers were present. Joe Greenly, Peter Fairman and F. H. Meneilley were re-elected as commissioners.

The following is the financial statement of the system for the year 1925:

Receipts — Balance from 1924, $316.92; advanced from council, $2250.00; Brighton teelphone system, $35.55; Cramahe telephone system, $147.62; message account, $1994.32; sundry, $4.00; rent, $1352.10; Total, $6100.51.

Liabilities—Due Township 1924, $858.48; advanced 1925, $2250.00; interest, $55.92; council paid for system, $131.50. Less balance on roll after debt and interest is paid for 1925. Balance on roll, $2043.32; balance due Township, $1252.58; due Alnwick telephone system, $20.45; message account due on Warkworth board, $798.60; message account due on Campbellford board, $128.50; message account due on Hastings board, $187.25; due from Cramahe telephone system, $136.34; due from Brighton telephone system, $37.37; Assets, $1288.06; Liabilities, $1273.03; balance, $15.03.

Expenditures—Alnwick telephone system, $14.75; insurance, $9; printing, postage and express, $92.94; sundry, $43.65; W. A. Kelly, lineman, $1200.00; Freight and teaming, $66.85; fuel and light, $85.75; labor, $244.45.

Bell account — Message, $590.62; directories, $56.25; switching, $765.20 —$1412.13.

Salaries—Auditors, $30; commissioners, $200; operators, $1320; ticket keeper, $150—$1700.00.

Supplies—Batteries, $451.00; other material, $559.57; telephones, $132.32 —$6012.41.

Cash in bank, $88.10—$6100.51.

Subscribers at end of 1924—463.
Subscribers at end of 1925—469.
Renters at end of 1924—69.
Renters at end of 1925—73.

Miss Helen Partridge, who is attending Normal School in Peterboro spent the week-end with her parents, Mr. and Mrs. Geo. Partridge.

Mr. Lionel Nelson who is attending University at Kingston is suffering from small pox and has been removed to the isolation hospital.

Miss Jean Walker, who is attending Normal in Peterboro spent the week-end with her parents, Mr. and Mrs. Geo. L. Walker.

Mrs. David Harnden, Sr., is in very poor health.

The regular monthly meeting of the Women's Institute is being held at the home of Mrs. W. J. Harper on Wednesday afternoon, Feb. 3rd.

The ice carnival which was postponed on account of bad roads is being held Friday evening, Feb. 5th.

It has been decided by the members of the Percy township council that they meet the first Tuesday of every month instead of the first Monday.

OBJECTIONS TO

(Continued from page one.)

try should receive prime consideration. A protective tariff tended to build up the cities, but it should not be forgotten that a city could only be prosperous as the country around it. The protective priciple was not the proper one.

Mr. Young supported the early construction of the Hudson Bay Railway. It was essential to the west and both Conservatives and Liberals were committed to its construction.

C. E. Bothwell (Liberal, Swift Current) said that the soldier settlers of the west appreciated what had been done for them by the Government through the amendment to the Soldiers' Land Settlement Act. They were, however, unable to live up to the requirements of the Act because the farms and equipment had been purchased in 1919 and 1920 at high prices.

C. B. Howard (Liberal, Sherbrooke), said that he was a believer in protection, but was absolutely opposed to any form of protection which allowed the Canadian producer to sell his goods to Canadians at a price higher than it ought to be.

ADVERTISE IN THE EXAMINER

THE FAMILY REMEDY FOR OVER FORTY YEARS

So Says British Columbia Lady of Dodd's Kidney Pills.

Mrs. E. Callier Suffered From Pains in her Back and is Now Completely Relieved.

VANCOUVER, B.C., Feb. 1.—(Special).—"I can truthfully recommend Dodd's Kidney Pills," so states Mrs. E. Callier, 917 11th Avenue East in an interview. "I was doubled up with pains in my back, but after taking Dodd's Kidney Pills I have not felt a pain in two years. My father always kept them in the house, as he was subject to lumbago. He always felt relieved after taking them. We have used Dodd's Kidney Pills in the family for over 40 years. I hope Dodd's Kidney Pills will do others as much good as they have done our family."

Statements like this have built up and maintained the reputation Dodd's Kidney Pills hold today.

You will find that Dodd's Kidney Pills will relieve Kidney trouble, no matter where or in what form it is found.

BURNBRAE NEWS

BURNBRAE, Feb. 2.—January, 1926, has set a record for changeable weather that will probably stand for some time. The latest freak following Thursday's big storm, when the mercury went down to 15 deg. below zero, was the sudden thaw of Saturday, with a temperature of 40 deg., or 8 deg. above freezing. The mild weather caused local motorists to cast longing glances at the snow-filled roads, but it remained for Wilfrid Spencer to be the first to face the town line and Eighth Concession. Much patience and a good shovel enabled him to get through to Campbellford.

Mr. Fred. Johns, of Craik, Sask., who has been visiting relatives and friends here, has returned home.

Miss N. Hay has been spending a week in Peterboro.

Mrs. Herbert Watson is not improving very rapidly, following her serious illness.

AUTOS FOR SALE

CAR FOR SALE—FORD SEDAN— model '21 in first class condition; five good cord tires; $335 cash; Box 3626 Examiner.

FOR SALE '— 1920 CHEV PARTS, good cylinder block, crank shaft, generator, starter and coil; also other parts, cheap; apply evenings, 520 Elm St. 3d-28-272

CAR FOR SALE—OVERLAND TOURing Car; cheap for quick sale; apply 208 Charlotte street, upstairs. Phone 2449. 3d-30-311

TEAMING & CARTING

WANTED — MOTOR CARTING ALL kinds, long or short hauling. Beatty Bros 'Phone 2169 or 1r3.

Save Your Coal

Comfort can be had and money saved on fuel if you have your windows and doors fitted with Chamberlain Metal Weatherstrip. It shuts out cold winds and is the cheapest and most effective weatherstrip on the market.

J. H. VANCE
773 AYLMER ST.
Peterborough : Phone 1299

GYPROC
Fireproof
WALLBOARD
Durable as Rock and Workable as Lumber.
BUILDERS' SUPPLIES
and
COAL
THOS. A. REHILL CO.
210 WOLFE ST.
Phone 245

ESCAPED FROM PRISON.

Prisoner Not Guilty of Original Offence.

WINNIPEG, Man., Feb. 2. (Canadian Press). — Impatience cost George Laboudiuk just three years of freedom.

Awaiting hearing on a charge of housebreaking, Labodiuk, with four other prisoners, made a bold break for liberty from the Provincial Jail here on October 6 last. Recaptured, he was sent to prison for three years for jail breaking. Yesterday he was arraigned on the original charge and found not guilty.

GOING TO BUILD? YOU MAY rent a house but homes are built See our New Model Home built to scale. For plans and prices on houses, summer cottages, garages, remodeling, etc. Consult—
A. B. CUNNINGHAM
331 Reid St.

RAILWAY TIME-TABLES

CANADIAN NATIONAL RAILWAYS

Canadian National Railway Time Table corrected to date. All trains daily except Sunday.

No. 96—8.10 a.m. for Port Hope, Toronto, Hamilton, Montreal, Quebec and Portland, Me.
No. 93—8.20 a.m. for Lindsay, Orillia, North Bay, Midland and Toronto.
No. 371—8.30 a.m. for Lakefield.
No. 98—8.35 a.m. for Hastings, Campbellford, Stirling, Belleville and points on main line east.
No. 52—12 noon for Port Hope, Ottawa, Toronto, Buffalo, Philadelphia, New York, makes connections with "International Limited" for London, Detroit, Chicago and California points also with the "National" for Winnipeg and Vancouver.
No. 100—12.15 p.m. for Hastings, Campbellford, Stirling and Belleville.
No. 373—12.30 p.m. for Lakefield.
No. 95—5.25 p.m. for Lindsay, Orillia, Midland, North Bay and Toronto, also makes connections for Detroit and Florida points.
No. 99—8.19 p.m. for Lindsay.
No. 94—9.10 p.m. for Port Hope, Montreal, Quebec, Halifax, Boston, Portland, Me.; carries through sleeper for Montreal.

CANADIAN PACIFIC RAILWAY.
(Corrected to date.)

GOING EAST—
11.57 a.m.—Norwood, Havelock, Bonarlaw, Tweed, Perth, Smith's Falls, Kingston, Ottawa, Montreal and intermediate points daily. On Sunday this train proceeds east only as far as Havelock.
8.20 p.m.—Indian River Norwood, and Havelock. Daily except Sunday
11.55 p.m.—Havelock Tweed, Kingston, Perth, Smith's Falls, Montreal, St. John, Boston and New York. Daily except Saturday.
1.50 a.m.—Havelock, Tweed, Kingston, Perta, Smith's Falls, Ottawa
GOING WEST—
4.55 a.m.—Myrtle, Toronto, Guelph Goderich, Hamilton, Galt, Woodstock St. Thomas, London, Chatham, Detroit, Chicago and New York Daily.
7.00 a.m.—Toronto (Yonge street) Owen Sound, Teeswater and intermediate points. Daily except Sunday.
7.35 a.m.—Toronto, Hamilton, Brantford, Buffalo, Rochester, Boston New York Galt, Woodstock, London, Chatham, Detroit and intermediate points between Peterboro and Toronto. Daily except Sunday.
9.35 a.m.—Bethany, Lindsay, Orillia Port McNichol and intermediate points Daily except Sunday.
3.35 p.m.—Toronto, Hamilton, Brantford, Buffalo, New York, Galt Woodstock, London, Windsor, Detroit, Chicago and intermediate points between Peterboro and Toronto. Daily.
6.50 p.m.—Lindsay, Toronto and intermediate points. Daily except Sunday.

SOLVAY
COKE
For Furnace, Stove and Range
PER TON $16
Always gives satisfaction
ROBERT HICKS CO. Ltd
TELEPHONES. 47-48.
266 CHARLOTTE ST.

BARGAINS ! BARGAIN
Ten acres close to city; fine garland, brick house, frame barn rent or for sale; possession first March.
$3500.00—Six roomed brick bungalow three piece bath, hardwood floors garage; this is a real bargain.
$3200.00 — Dandy two story, brick seven rooms, square plan, cottage tax, cannot be built under $4 lot thrown in.
$1700.00 — Nice grocery business south end, rent $25.00 per month
$5800.00—Modern west end bungalow hardwood floors, take car or balance to suit.
$2700.00—Two story brick, two sink, electric stove, exchange for East city house.

H. J. McCANNAN
Phones: Office, 46. Residence,
Agents for Fidelity, Phenix, British and European Fire Insurance Co.
Walter Nugent, Phone 2598

FOR SALE

New brick house, just complete 6 rooms, modern, hardwood floors large lot, good terms, price..$4500
New bungalow, 5 rooms, modern situated in north end, good terms, owner would exchange for lots, price $3000
Very comfortable stucco house, 6 rooms, modern, hardwood floors large lot, good terms, price..$4200.
Comfortable house, 6 rooms, part modern, good lot, situated in north end, good terms.....$1800
13½ acres of choice garden land situated east of city; brick house barn, driving shed, etc. Owner would exchange for a farm, or will sell on good terms, price.....$8000.00
200 acres of land, 160 acres working land, balance is pasture, and wood; comfortable frame house, 6 rooms, bank barn, 100 x 30 ft. Driving shed, silo, etc. 6 miles from city Owner would exchange for a property in city, price.....$10,000.00

J. T. O'CONNELL & CO.
136 Hunter St. W.
Office phone, 376. Residence, 1359.
A. Mills, agent, phone 1493w.

FOR SALE

$4800—7 roomed Brick, all modern, garage, central, see this.
$4300—6 room Brick, all modern, north end.
$2600—6 roomed red Brick, 2 piece plumbing, garage; a snap.
$3600—6 roomed red Brick, all modern, except furnace; extra lot.
$4000—6 roomed red Brick, all modern, hardwood floors, would take lot.
$2500—6 roomed Frame house, 2 piece bath, large lot, easy terms.
50 acres close to city, good buildings, would exchange for house in city.
Several choice farms for sale or exchange on city property.
All kinds of insurance written.

J. CHAMBERS & CO.
392 Water Street
Office 341.
Residence 'Phone 1594W
G. Adams, agent, Res. phone 797w

FOR SALE

6 room Brick, all modern, double lot garage, east city $4500
6 room Brick, water, light, gas, township tax, take lot $2400
6 room Brick, two piece plumbing garage, south end $2200
5 room frame South end, township tax, garage, $200 cash.....$1500
75 acres, Chemong Road, all under cultivation, best of soil, good house and barn, on stone wall, stabling under, cement floors, windmill, good terms; inquire.
Many other good farms in all parts, see our list.

P. E. Rutherford Agency
282 George Street - Phone 1

Telephone 790 When You Want Your
Piano Or Organ Tuned.
Player Pianos a Specialty
All Work Guaranteed
W. H. CUNNINGHAM
560 Weller Street

CHINA PAINTING
Mrs. Langley McCarthy Teaches Biscoffs' New and Beautiful Work in
CHINA PAINTING

APARTMENT
To let; five rooms, central, conveniences, low rent.
Also Store and Garage to let.
A. LOW & CO.
385 Bethune St.
Phone 697 - N. and Hol. 10

DAVIS-THOMPSON COMPANY, LTD.
Insurance and General Agency
433 GEORGE ST. PHONE 40

4% INTEREST, compounded Half-Yearly, Paid on Deposits

One Dollar opens an account. Special facilities afforded Depositors for the convenient transaction of their business, and accounts are subject to cheque withdrawal.

For Sums of $100 and upwards this Company's Debentures are issued in terms of one to five years, bearing special rates of interest, depending upon the term of investment.

TORONTO SAVINGS AND LOAN CO.
435-437 George Street
Peterborough

"BRINGING UP FATHER" — Geo. McManus

REPORTS TO CITY COUNCIL

BOARD OF WORKS.

The Board of Works reported and recommended as follows:—

That a letter from E. C. Marchand applying for the position of Chief Operator at the sewage disposal plant be received.

That the appointment of a caretaker of the pasture ground at the sewage disposal plant be left with the Chairman of this Board with power to act.

That a reply be sent to H. J. McCannon regarding his application for a sewer connection to No. 20 Wolseley Street, that the city sewers were not designed to and are not sufficient to serve more than the city and that the Council cannot see its way to grant his request for a service to this house outside of the city.

That an application from James Johnston for a situation at the sewage disposal plant be received.

That a charge of $140.49 to North Monaghan in connection with the construction of a culvert be written off.

FINANCE COMMITTEE.

The Finance Committee reported as follows:—

A deputation of the Children's Aid Society waited on this Committee and asked for a grant of $1,643.84. The Chairman of this Committee was authorized to name a committee of three to meet a committee of the Children's Aid Society to discuss the matter.

We recommend that an account from St. Joseph's Hospital for $196.50 be paid less $7.00 which had been paid on the account.

We recommend that this Committee be authorized to sell the debentures that may be issued this year.

We recommend that the Chairman of this Committee and the Mayor be a Committee to take up with the bank the matter of banking accommodation and to get all the information in connection with it.

We recommend that the following accounts be paid:—

Bell Telephone Co.	$45.08
Bickle Fire Engine Co.	39.80
Canadian National Rlys.	257.09
Cwoain Electric Co.	4.50
Clay Products Agency, Ltd.	430.00
Durant and Star Service	1.25
Fitzgerald & Co.	1.00
Grant & Thorpe	10.65
H. Howell	7.00
Hamilton Health Assoc.	46.50
Wm. Hamilton Co., Ltd.	138.60
Imperial Oil, Ltd.	28.05
Kingan Hardware Co., Ltd.	47.75
L. W. LeBarr	0.45
Thos. Mark	12.00
Murdock Stationery	30.00
Nicholls Hospital	427.50
Pet. Review Co., Ltd.	658.07
Pet. Lock Mfg. Co., Ltd.	3.41
Parker's	0.25
Peterb. Utilities Comm.	1.41
Peterb. Utilities Comm.	0.75
Peterb. Utilities Comm.	0.37
Peterb. Utilities Comm.	9.64
The Royal Press	4.75
H. Rootes	35.25
Herbert Stinson	4.00
R. J. Soden	8.10
W. R. Turner	0.80
Treasurer of Ontario	923.50
D. Belleghem & Sons	15.00
Aaron Comstock	14.50
Cooney & Jopling	32.00
Campbell & Best	9.65
De Luxe Taxi Service	8.00
John Edgar	15.80
Fanning's Steam Laundry	9.53
G. Walter Green Co., Ltd	105.00
N. C. Hatton	20.55
Hodgson & Willison	10.00
Higgins Hdwe Co.	3.80
Instruments Limited	8.28
R. J. Lovell Co., Ltd.	1.73
The Municipal World, Ltd.	1.00
Municipal Pub. Co. Ltd	13.75
McLean Stationers	2.25
Northern Electric Co., Ltd.	178.50
Pet. Examiner, Ltd.	137.98
Pet. Hardware Co., Ltd.	13.82
Pet. Floral Co.	7.50
Pet. Utilities Comm.	12.30
Pet. Utilities Comm.	0.75
Pet. Utilities Comm.	9.20
Quaker Oats Co.	21.00
Remington Typewriter Co., Ltd.	1.00
Thos. A. Rehill Co.	45.60
St. Mary's Indus. School	92.00
Trebilcock Bros.	0.50
H. B. Taylor & Son	8.00
United Typewriter Co., Ltd.	21.15

County Council Report

SCHOOLS.

The School Committee Reported as follows:—

That the sum of $10 be paid to the County Pupil obtaining the highest number of marks at the entrance examinations, 1926.

That Mr. Lees be paid the sum of $450 re travelling expenses and to cover all printing and postage in connection Inspectorate and Examination work.

That Mr. Downey be paid $175 for such work.

That the Warden and Chairman attend the Trustees' Convention in Toronto for 1926.

That the Inspectors be in their office in the Court House from one to three p.m., Mr. Lees each Saturday, Mr. Downey the first Saturday in each month

That Mr. Fletcher be appointed to the Board of Examiners re entrance examinations, 1926.

That Mr. Wager be appointed High School Trustee for the County re Lakefield High School in place of the retiring Trustee.

That the Inspectors' Reports be approved save Mr. Lees' recommend as to Township School Boards.

That Edgar Buck be appointed Trustee for the County, re Norwood School.

That the Secretary Treasurer of each High School or Continuation Class, where Peterborough County Pupils have attended be requested to furnish statement of Expenditures Receipts and respective proportions, names of pupils. The municipality and the number of the school section where they come from.

R. T. LILLICO,
Chairman.

Appointments.

The Standing Committee on Appointments, reported as follows:—

That Messrs. R. Graham, F. Eason, W. Burgess, R. A. Garbutt, J. P. Smith and Thos. Harding be appointed to act as an Agricultural Board.

That J. Grant be Caretaker re Chemong Bridge, salary $175.

That John Chase be appointed Caretaker re Gannons' Bridge, salary $50.

That E. A. Peck be appointed to attend the Board of Audit re Criminal Justice Accounts.

That Dr. Morgan be reappointed Goal Surgeon, on the same terms as heretofore.

GEO. SIMPSON,
Chairman.

Finance.

The Standing Committee on Finance reported as follows:—

That the accounts marked Schedule "A" be ratified.

That the accounts marked Schedule "B" be paid.

That the Auditors be paid $50 each.

That a By-law to provide for the borrowing of $90,000 for Highway purposes be passed.

That a By-law to provide for the borrowing of $80,000 for current purposes be passed.

That a By-law to provide for the borrowing of $10,000 for bridge building be passed.

That $100 be granted the Blind Institute.

That $1000 be granted the Children's Aid Society.

That $100 be granted the Trent Waterway Development Association.

That this Council appropriate the sum of $9,250 for suburban-area roads construction and maintenance for the year 1926.

J. A. MIDDLETON,
Chairman.

Printing.

The Standing Committee on Printing recommends as follows:—

That the printing of Tax Sales be given The Peterborough Examiner.

That the printing of Minutes, Reports, etc., be given the village newspaper alternately, and as much as possible to be inserted in each page.

That other printing given to the village newspapers, when consistent with statute and service.

That there be supplied one hundred copies after the January Session one hundred copies after the June Session and one hundred and fifty copies of all carried after the Fall Session.

That Assessment Rolls, Non-resident Rolls and Collector's Rolls be furnished by the Review Co., and Examiner Co., alternately.

JAS. HAWTHORNE,
Chairman

Roads and Bridges.

The Standing Committee on Roads and Bridges recommended as follows:—

That the Reeves of the municipalities be respectively commissioners for the expenditure of any county moneys appropriated for roads and bridges in their respective municipalities, and that such commissioners shall furnish properly signed and certified pay-sheets that must be satisfactory to this committee and auditors and that money is voted towards a road or bridge on the boundary between two municipalities, the Reeves thereof shall act in conjunction with each other.

That such commissioners shall be empowered to make such repairs from time to time as they shall deem necessary upon bridges or approaching their respective municipalities, and that the treasurer pay therefor upon certificate of such commissioners, but where such repairs are likely to exceed $100, the Commissioner shall obtain the approval of the Reeve of an adjoining municipality.

That grants of $150 each be made to Burleigh and Anstruther, Belmont and Methuen, Galway and Cavendish, Chandos and Harvey.

That the assumption of bridges be in the future as in the past.

That Messrs. Flood and Middleton look after Chemong Bridge.

That Messrs. Flood and Parker look after Gannons' Bridge.

That Douglas' Bridge be rebuilt this year.

That Mr. Smithson act in conjunction with the representatives of Northumberland and Durham, re Bensfort and Wallace Point bridges.

That the Warden and Chairman inspect Apsley Bridge with power to add to their number.

That Messrs. Rye and Lillico act in conjunction with representatives of Northumberland and Durham re Whitfield's Bridge.

That the respective Reeves have steel and iron bridges scraped and painted with graphite paint, where necessary.

That the Warden and Chairman have Deyell's Bridge inspected with a view to rebuild, with power to act.

That the matter of Pollock's Bridge be left in the hands of the Warden and Chairman, with power to act.

That Brown's Bridge (Belmont) be rebuilt this year.

That the Warden and Chairman have Ford St. Bridge inspected.

That the planking of Chemong Bridge be continued.

J. F. BRECKENRIDGE,
Chairman.

BROILED MEAT.

Broiled meat should be turned once soon after it is placed on the broiler, and then left to cook. The turning sears both sides so that the juices are retained.

FAVORS DISSOLUTION.

Col. R. G. Geary, Conservative M. P., South Toronto, who in the House last week spoke in favor of immediate dissolution and a new general election.

LABOR MEN ASK FOR LIGHT WINE

Want Restrictions on Beer Sale in Ontario Removed.

TORONTO, February 2. Canadian Press. — Removal of the restrictions placed on the sale of the 4.4 per cent. beer in Ontario, and reduction in price, was urged by the Provincial executive of the Ontario Trades and Labor Congress, which met members of the Ontario Cabinet to-day. The Labor men also again declared themselves in favor of the sale of light wines and beers.

CHAIRMAN 20 YEARS.

A. McGovern, who last week was re-elected chairman of the Brotherhood of Railroad Trainmen, an organization which represents over 3,000 men employed on the Canadian Pacific lines east of Fort William. Mr. McGovern has headed this organization for 20 years.

AFFLICTION MAY BLESS OR CURSE

Suffering Refines the Soul, Rev. C. W. Demille Says in Havelock Sermon.

FORMER PASTOR.

HAVELOCK, Feb. 2.—The anniversary services of the Havelock United Church were held on Sunday, Jan. 31. Rev. C. W. Demille of Oshawa, a former and much beloved pastor, was the special preacher, and the messages delivered at both services were most inspiring, and will no doubt linger long in the minds of those present.

At the morning service he spoke from the text, John 15, 2: "Every branch in me that beareth not fruit he taketh away, and every branch that beareth fruit he purgeth it that it may bring forth more fruit."

In opening his discourse, Mr. Demille expressed pleasure at having the opportunity of meeting with the congregation again after an absence of nearly ten years. "As I look into your faces this morning," he continued, there is a strong inclination to do something more than preach to you, and if I were to give my sermon a title it would be "The Opportunity of Affliction." We must choose between the leaves and the fruit and very often we choose the leaves rather than have the affliction which will better fit us to bear fruit in the service of the Master. "For whom the Lord loveth He chasteneth." Nothing worth while comes to us that does not have to be paid for. Affliction may bless or curse. It depends on the way it is taken, and we must choose whether it is to be a blessing or curse. Trouble is the common lot of mankind, and if God has given us affliction or trials it will make us sweet or sour, according as we are hitched onto God. Always the path of success leads through Gethsemane. Suffering refines, and where there is no great trial there is no depth of character. It is the record of all the race where there has been no affliction or suffering, there is that one deep note lacking in the character. Sometimes we cannot understand why we are called upon to pass through affliction, but the grace of God is offered to us and some day when we get over to the other side we shall understand.

In closing, he said, "There is wonderful opportunities in affliction and I am asking you to accept the life of Jesus as the best example of what life should be.

Evening Sermon.

The evening sermon was based on the first part of the 11th verse of the 27th Psalm: "Teach me thy way, O Lord." This verse, he said, had been the text he had preached on in Havelock one Sunday morning nearly eleven years ago. In the years that had intervened he had come to look upon those words with different meaning. Then they were the words of David, but to-day they are far more. They are one of the most difficult prayers to say. We like to have our own way, supposing our way is not right, and we take instructions in extremely small doses. He went on to show that there were seven ways we can receive or give instructions. First, by being an agent of God. We should not forget that we are part of the atmosphere which surround people and we are responsible for our actions. Second, by instinct. Third, by telling of experience. We need to go through life with a receptive mind and should be careful of the type of information we give. Fourth, by pleasurable activity. There is no better character building factor than play. And also in the training of the young there is no greater factor, but it should be harnessed, not giving it all our time and attention. Fifth, by purposeful activity (work). Sixth, by purposeful mental activity. The reading of hard books which necessitate study and arouse the mind to activity was here recommended. Seventh, by worship. We need worship, which is that endeavor to meet and recognize God and to shape our lives to His will. "Teach us Thy way, O Lord."

The choir, under the efficient leadership of Mr. Robt. Bonny, provided splendid music for both services.

On Wednesday of last week the choir of Knox Church gathered at the home of Mrs. Stanley Barlow for a social evening in honor of Mr. Phillip Greenley, who leaves in a few days for Detroit, Mich. The evening was spent in games and dancing, and dainty refreshments were served by the hostess.

FILM STARS MARRY.

Alma Rubens and Ricardo Cortez Married in Riverside, Cal.

RIVERSIDE, Cal., Feb. 1—Alma Rubens and Ricardo Cortez, motion-picture stars, were married here Saturday.

Friends of Miss Rubens had known for some time that the actress would be married to Mr. Cortez as soon as her divorce decree from Daniel Carson Goodman became final. This took place on Friday, one day before the ceremony. Mr. Goodman, whom Miss Rubens married in 1923, was the actress's second husband. She was married in 1918 to Franklyn Farnum, well-known as a screen actor.

"FIRE" WINS SEAT.

PARIS. Jan. 30.—Brought into court on a charge of starting a riot, a suburban citizen asserted that he merely had shouted "Fire" in a crowded railway carriage so he could get a seat.

STRAWBERRIES.

If you have no maraschina cherries and wish to add color to a desert or a salad, use a strawberry from a can of preserves. when a resolution, "That this con-

MAY BE GOVERNOR.

Hon. W. R. Motherwell, minister of agriculture, who may be appointed lieutenant-governor of Saskatchewan when the term of Hon. H. W. Newland expires.

CLEARING SALE
—of—
WINTER GOODS

3 only Boys' Mackinaw Coats, to clear at $4.00 each.
2 Men's Mackinaw Coats at $8.50; each; also 1 at $6.50 each.
9 Army Blankets, left to clear at $3.75.
2 Robes. 1 Set of Second-hand Sleighs; also 2 Second-hand Stiff Tooth Cultivators; 2 Second-hand Gas Engines; 1 Second-hand 2,000-lb. Leaver Scales.

Now is the time to get your Wire Fencing home for spring use.
REAL ESTATE OF ALL KINDS

R. C. HEARD
379 WATER ST.
PHONE 1329

A betrothal between the Prince of Wales and Princess Astrid is being freely predicted in London now as the result of an impending visit of the Swedish beauty to Buckingham Palace. It is recalled that unofficial intimations were given last year to the effect that a royal match was to be arranged upon the return of the heir to the British throne from his tour of South Africa and South America.

ELECTED PRESIDENT.

C. Blake Jackson, Toronto engineer, who was elected president of the Association of Canadian Building and Construction Industries.

SPORT NOTES

Ten minutes of overtime play were necessary before George street Church Juniors pulled out a 3-2 victory over St. John's Juniors in a Church Hockey League game last night. The game was played on the Collegiate rink and was close and exciting from start to finish.

There are only two teams in this series of the league and the win last night for George street ties the two teams with one win and one loss each.

TO GUARD DOUGHTY FROM REPORTERS

"Protection" May Be Provided Small's Employee When He is Released.

TORONTO, Feb. 2 (Canadian Press)—"Protection," from newspapermen, may be provided by officials of Portsmouth Penitentiary for John Doughty, when he is released today on the expiration of his sentence for the theft of $105,000 worth of bonds from A. J. Small, Toronto theatrical magnate who disappeared on December 2nd, 1919. Doughty was sentenced to six years.

Fires To Be Extinguished By Musical Vibrations

NEW YORK, Feb. 2 (United Press).—Firemen of the future would not move outside the fire stations to put out fires, Charles Kellogg, California scientist, predicted, following a demonstration in which he put out a large gas flame with the vibration created by drawing a bow across an aluminum tuning fork. Kellogg, experimenting for the General Electric Company, predicted that each house in the future would have its "pitch" scientifically determined, and in the event of fire, that screech of a much larger tuning fork to correspond to the "pitch" would extinguish the fire.

LAST CALL
TO BUY
GOLOSHES
at the Most Wonderful Price Reductions Ever Known in Peterboro

Our big money-saving sale of Goloshes for men, women, boys and children ENDS SATURDAY NIGHT. And all who wish to get positively weather-defying, high-grade Goloshes marked down to prices surprisingly low and decidedly unbeatable should come in between now and Saturday night.

LADIES' GOLOSHES—Four buckles—No. One quality in every respect, marked down to 2.25

MEN'S GOLOSHES — One buckle, No. one grade; best buy in the city for.... 2.00

CHILDREN'S AND BOYS' GOLOSHES —High grade in quality, must be cleared at the astonishingly low price of..... 1.35

M. VENERANDA
MODEL SHOE STORE
Just Below Turnbull's - 166 Simcoe St.

JEWS LOSE CASE ABOUT SCHOOLS

Are Barred From Appointment to Montreal Protestant School Board.

IN SUPREME COURT.

OTTAWA, Feb. 2 (Canadian Press).—Judgment in the Jewish school case in Montreal was handed down by the Supreme Court of Canada, by which persons of Jewish faith are barred from being appointed to the Protestant Board of School Commissioners of Montreal and the right of the board to refuse to appoint Jewish teachers in the schools attended by Jewish pupils is upheld.

The judgment rules that the Quebec statute of 1903, dealing with educational matters is intra vires, "except in so far as it would confer the right of attendance at dissentient schools upon persons of religious faith different from that of the dissentient minority."

The difficulties between the Jews and Protestants arose out of the Provincial legislation of 1903, which declares Jews to be Protestants for educational purposes. The Protestants feared that this would demand that they give Jews appointments to the Protestant School Commission and also compel them to accept Jewish teachers in Protestant schools.
was stricken while dancing.

BROADCAST OPERAS.

PARIS, Jan. 30.—The grand operas, by means of the microphone and loud speaker, is following the same custom of relaying performances to stay-at-home subscribers that was started when the telephone was established here in the nineties.

BRITAIN OBLIGED TO PUT OFF MEETING

Five Governments Asked For Postponement of Arms Conference.

LONDON, Feb. 2 (Canadian Press).—Great Britain was obliged to assent to the desire of the majority in the postponement of the preparatory disarmament conference at Geneva, five governments having asked that the meeting be put off. Premier Baldwin made this disclosure during the debate on the Speech from the Throne, with which Parliament was opened to-day.

Russia had been invited to the conference, the Premier said, and it was hoped the delay would give her time to consider the matter and decide to join, because it was practically impossible for Western Europe to make real progress toward disarmament without eastern co-operation.

WILL BE PLAIN POLICEMEN

No More Detectives or Sergeants on Oshawa Force.

OSHAWA, Feb. 2.—The positions of detective-sergeant and police sergeant in the Oshawa police department were abolished yesterday on order of the Board of Police Commissioners. Detective - Sergeant Charles Paxton and Police Sergeant George Terry revert to their former rank of first-class constables. Considerable reorganizing has taken place in the force. The shifts have been changed and the duty of investigations now falls on the shoulders of Chief O. D. Friend. The men will also be furnished with new revolvers and telephones will be installed in various sections of the city to allow the constables to keep in constant touch with the station.

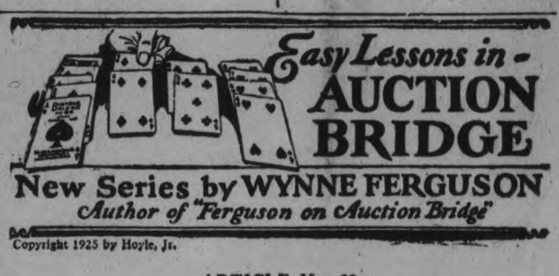

Copyright 1925 by Hoyle, Jr.

ARTICLE No. 32

No discussion of the proper take-out of partner's no-trump is complete without an analysis of the take-out based on distribution. Very frequently you will hold a hand containing good cards and good help for a no-trump bid, but also a singleton or void suit which makes the no-trump bid a doubtful proposition. With this type of hand try to find the suit bid that best fits the combined hands of yourself and your partner. For example, suppose your partner bids no-trump, second hand passes, and you hold the following hand:

Hearts — A, K, 7, 6
Clubs — A, J, 9, 8, 2
Diamonds — 4
Spades — 9, 7, 5

With this hand you should bid two hearts and if your partner bids two no-trump, bid three clubs. It is a strong hand and ought to make game at either hearts or clubs. On the other hand the opponents may make a five card diamond or spade suit against no-trump and so save game.

The hands of all four players were as follows:

	Hearts — A, K, 7, 6 Clubs — A, J, 9, 8, 2 Diamonds — 4 Spades — 9, 7, 5	
Hearts — J, 5, 2 Clubs — K, 7 Diamonds — A, 10, 8, 5, 3 Spades — 8, 4, 2	Y A B Z	Hearts — 10, 4 Clubs — 6, 5, 3 Diamonds — K, Q, 9, 6 Spades — K, 10, 6, 3
	Hearts — Q, 9, 8, 3 Clubs — Q, 10, 4 Diamonds — J, 7, 2 Spades — A, Q, J	

Z bid one no-trump and A passed. If Y passes, B will pass and A will open the five of diamonds, thus making five diamond tricks and saving game. If Y bids two hearts, he will make a small slam, quite a difference. The distribution of a hand will frequently warrant a take-out with a minor suit. For example, if partner bids one no-trump and second hand passes, bid two clubs with the following hand:

Hearts — 6, 5
Clubs — A, Q, 10, 9, 7, 5
Diamonds — A, J, 9, 5
Spades — 7

This hand is good for five odd in clubs and only two odd in no-trump. Always take out with any seven or more card minor suit irrespective of the distribution. With hands divided 6-4-2-1 or 6-3-3-1 or 4-4-4-1 or 5-4-4, try to figure out a way to play the hand at a suit bid rather than no-trump. Hands of this type seldom go game at no-trump and represent the typical distribution take-outs.

The following hands were given as problems in the preceding article with the understanding that partner has bid no-trump and second hand has passed:

Hand No. 1
Hearts — 10, 8, 2
Clubs — 7, 5
Diamonds — A, 10, 8, 5, 4
Spades — 8, 4, 3

With the foregoing hand the partner of the no-trump bidder should pass. There is no reason for a bid of two diamonds.

Hand No. 2
Hearts — K, 6, 5
Clubs — 9, 5
Diamonds — J, 7, 3
Spades — J, 10, 8, 3, 2

With the foregoing hand the partner of the no-trump bidder should bid two spades. The hand is of no possible help to the no-trump and so comes under the rule for an obligatory take-out.

Hand No. 3
Hearts — A, 4
Clubs — 7
Diamonds — J, 10, 9, 4, 3, 2
Spades — A, K, Q, 4

With this hand the partner of the no-trump bidder should bid two spades. There is a bad distribution for the no-trump.

Hand No. 4
Hearts — A, J, 9, 6, 5
Clubs — A, 5
Diamonds — 7, 6, 5, 4
Spades — A, 3

With this hand the partner of the no-trump bidder should bid two hearts. It looks like game in hearts or no-trump, but the hearts is a safer bid. As a matter of fact, there was a little slam in hearts and only two odd in no-trump. "The stronger the hand, the better the take-out."

Answer to Problem No. 16

	Hearts — Q Clubs — Q, J, 8, 2 Diamonds — Q, 10, 7 Spades — none	
Hearts — 7, 5, 2 Clubs — K, 10, 6 Diamonds — none Spades — K, 7	Y A B Z	Hearts — 9, 8, 4 Clubs — none Diamonds — K, J, 6, 5, 3 Spades — none
	Hearts — K, J, 3 Clubs — none Diamonds — 8, 2 Spades — A, Q, 6	

Hearts are trumps and Z is in the lead. How can YZ win five of the eight tricks against any defense? Z should lead the king of hearts. On this trick A and B must decide which one is to be in the lead at trick three so B should play the eight of hearts. Z should then lead the jack of hearts and discard the eight of clubs from Y's hand. Either A or B may take the lead at the third trick. Suppose B plays the nine of hearts at trick two. Then Z plays the trey of hearts and A wins the trick with the seven of hearts. Y should now discard the seven of diamonds. A cannot lead spades for if he does, Z will make three tricks so he must lead a club. If he leads the king, Y should play the jack. If he leads a low club, Y should play the jack and lead back the queen. If A takes that trick, he cannot force Y in the lead for Y has the deuce of clubs. A must therefore lead the spades to Z's hand.

Suppose, however, at trick two, B plays a low heart. Z should then lead the trey of hearts, Y should discard the deuce of clubs and B wins the trick with the nine of hearts. He must lead diamonds. He cannot lead a low diamond for if he does, Z will win the trick with the eight of diamonds, lead the ace and a low spade. A will be in the lead and must lose a club trick. B cannot lead the king of diamonds or if he does Y will win two diamond and one club tricks. B must, therefore, lead the jack of diamonds. Y wins this with the queen and leads the queen of clubs. A must win this and lead a club. Y wins this trick and leads the ten of diamonds which B wins and returns a diamond which Y wins with the seven.

The Evening Examiner

PHONES—Editorial 1601. Business Office. 1600. Private Branch Exchange to all Departments.

The Examiner is a member of the Audit Bureau of Circulation.

The Daily Examiner, published every lawful evening by The Peterborough Examiner, Limited. Office, 215 George street. $6.00 per year, delivered in city; out-of-town subscribers by mail, $4.00 a year.

The Weekly Examiner, published every Thursday. Subscription price $1.50 a year.

U. S. REPRESENTATIVES

Special U. S. Representatives—W. H. Stockwell, 629 People's Gas Building, Chicago Ill.
New York—Chas. F. Miller, 225 Fifth Avenue.
Advertising Rates on application.
E. E. GLOVER, Managing Director.

FRIDAY, FEBRUARY 5, 1926.

THE PREMIER OPPOSED.

An unexpected development in the Prince Edward by-election in which Premier Mackenzie King is the Government candidate was the last-minute nomination of an independent soldier candidate, Capt. Burgess.

When both the Conservative and Progressive executives decided that their parties would offer no opposition to the election of the Premier, it was generally supposed that the latter would be returned by acclammation, and that he would be back in his seat in the House in a few days.

The appearance of a dark horse candidate, however, means that the motions of an election will have to be gone through, and that Mr. King will be out of the House until after February 15th, the date set for election day.

It is not expected that the independent candidate will constitute very serious opposition, but in view of the present political situation, the absence of the Premier for another two weeks is not a matter in which any of the political parties can find a great deal of satisfaction.

If the Government is to be carried on then it is in the general interest that the preliminaries be disposed of as soon as possible, and the sooner the reorganization of the Cabinet can be completed the better for everybody, even the opposition, who will find more flavour in a fight with the full strength of their opponents.

THE MIDDLE OF THE ROAD.

In his address to the local Rotary Club, City Assessor W. J. Henry touched upon the root of taxation troubles when he pointed out that the taxpayer himself is largely responsible for his tax problem.

That is a contention that is almost constantly been made by the newspapers—including the Examiner—but there seems to be the greatest difficulty in driving home its truth.

It is undoubtedly the case, as the Assessor points out, that municipal councils are being constantly petitioned for all manner of local improvements without any regard to cost, and that money bylaws have usually been created indulgently by the electorate.

It is equally true that there is a happy medium between municipal extravagance and a miserly policy that will stifle progress and growth.

This year's Council should endeavour to strike that medium, avoiding unnecessary expenditure on one hand and on the other avoiding a policy that means starved public services and a consequent deterioration.

As Assessor Henry put it in his address, there is no hope of reducing high taxation by a reduction of assessed values. Retrenchment offers the only way out, and this course has to be chosen with care, inasmuch as there is always the danger of a too niggardly attitude toward civic expenditures that if persisted in leads to a backward condition.

PASSING STREET CARS.

A well-known citizen protests to the Examiner that the new motor buses in operation by the Hydro-Electric Railway are being driven past standing street cars, often when people are leaving or getting on board the trolley cars.

This is a violation of the traffic rules that cannot be excused by pleading that the buses are public carriers.

Their rights in a case of this kind are surely not any greater than that accorded to any type of motor vehicle, for, as a matter of common sense, if it is dangerous to drive a light automobile through a number of people boarding or alighting from a street car it is extremely more dangerous in the case of heavy motor buses.

This regulation in regard to passing standing street cars is too often broken by drivers, and if those in charge of the public buses treat the rule as of no consequence it is to be feared that other motorists will seize upon this as an excuse for further latitude in their own case.

All drivers, whether at the wheel of motor buses, trucks or pleasure cars, should be made to realize that to pass a street car from which passengers are alighting or to which people are making their way is a serious offence.

The loss of a few seconds' time is surely a small price to pay for the assurance of safety to other citizens.

MUNSEY'S SUCCESSOR.

Canadians in general and the people of this district in particular should be interested in the fact that William T. Dewart has been elected President of all the enterprises owned or controlled by Frank A. Munsey, these properties including the New York Sun and the New York Telegram.

Mr. Dewart was not only born in Canada, but his father lived in this district, and was largely responsible for the promotion of the Lindsay-Haliburton railway.

The story of Mr. Dewart's rise to the responsible position he now holds is one of the romances with which the business life of this continent is replete.

In 1898, when twenty-two years of age, he applied for a position with the Munsey enterprises, but was informed that he was considered too young for the work.

Nothing daunted, young Dewart visited the offices of one of the Munsey concerns in person, and made such an impression upon the general manager of the Munsey enterprises who happened to be there that day that he was engaged, commencing work at $12 a week.

From then on it is a story of steady application to work.

For eighteen months or so his average working day was from 8 in the morning until midnight.

Then came his reward.

In rapid succession he became head bookkeeper of the Red Star News Company, assistant superintendent of the manufacturing plant and auditor of the business, and when the Frank A. Munsey Company was incorporated in 1902, he was made treasurer without bond, and the next year became as well vice-president and general manager.

Now Mr. Dewart is the head of all the vast Munsey enterprises.

BRITISH AND BEST.

We congratulate the London and North-Eastern Railway Company on its decision, just announced, to insist that supplies for its system made of steel shall be manufactured by British firms from British steel of British make throughout. It is a determination which will bring its own reward—first, in the amount of employment created in the districts served by the railway in question and the traffic that results, and, secondly, in the saving due to the high quality and wearing properties of British material.

The evidence which we were able to publish from a Japanese source shows how important from the railway standpoint is the good quality of British steel and how markedly it outstrips in its excellence the steel manufactured by other countries. The Japanese Railway Department, which is a branch of the Japanese Government and entirely impartial in its verdicts, has just completed an extensive series of reports on the working of the Japanese railways since 1872, dealing in particular with the behaviour of rails and with the causes of accidents. According to the summaries of these reports, which have appeared in the Japanese press, British rails proved the most durable and rails furnished by United States firms the least durable. Whereas the British rails in some cases lasted over 40 years in service, the American rails lasted only 10 years.

No doubt a great deal more will be heard of these Japanese tests, and the attention of our customers abroad should be drawn to them. It is well known that British steam engines and locomotives outlast all others, and Japanese experience now shows that our British steel rails have the same degree of excellence. A performance such as this to the credit of British manufactures ought not to be hidden, but to be advertised to the world in every possible way. It may conceivably remind some of those foreign propagandists who have been treating John Bull as defunct that he is quite alive and, when hostile tariffs give him the shadow of a chance, more than able to hold his own.—London Daily Mail.

THEY MUST ALL HELP.

How economy in one department can be offset by more expenditure in another is clearly shown in the position of the rate payer in New York State. The Federal, State and local governmental expenditures amounted to $2,919,000,000 in 1913, and had grown to $10,252,000,000 in 1924, or three and a half times what they were before the war.

In 1924 there was a decrease of $385,000,000 in expenditures of the Federal Government of United States. But in that same period State and local Government increased their outlay by $492,000,000 leaving a net increase as far as New York State is concerned of $107,000,000 in the total governmental expenses.

The most undesirable feature is that much of the increase is taking the form of debenture issues, which means that the ratepayers for years to come will have to carry on the load to maturity.

United States has no more taxing agencies than we have in Canada. Here we have township, village, town, county and city councils, trustee boards, boards of education, parks boards, public library boards, Provincial Legislatures and the Federal Parliament, and each of these possesses in its own right the power to levy taxes or else has a definite amount set apart for its use.

In the nine Provinces between Provincial and Federal Governments Canada has a total of 926 representatives who are paid to attend to the work of framing laws and regulations and transacting public business generally. These men are all paid, and the salary list is not far short of $3,000,000 per year. In addition, each Province as well as the Federal Government, has its own elaborate system of civil service. In the more local sphere of local government each municipality has its own paid officials. In all there is a very formidable force employed and paid by the public.

The tendency is always upward in the matter of expenditure. That leads to a continual search for new sources of revenue to keep pace with it. The Dominion Government raises its revenue by indirect or tariff levies and also by direct taxation on incomes and earnings; the Provincial Governments in recent years have invaded the field of direct taxation to an extent that would have been called an outrage before the war. Muhicipal governments tax property and also attack the same incomes from which the Federal authorities take their levy. A citizen of London is paying tribute not only to the taxing bodies in his own city, but also to the Provincial and Federal Governments. When he affixes a revenue stamp to a check he is paying taxes, when he visits a moving picture establishment he does it again, when he purchases articles protected by tariff he is once more paying his share of that tax.

It is difficult apparently for these numerous spending and taxing bodies to get the idea that there are numerous other agencies, each doing a work that means an additional levy from the same purse. It is of little advantage that we shall have a decrease in one quarter with a greater increase in another. Right now when estimates and budgets are being prepared in anticipation of the year's levy there should be a keen realization of this fact. The one chance for lessened taxation is in united action of all spending bodies to spend less.—London Advertiser.

EDITORIAL NOTES AND COMMENT.

No doubt Capt. Burgess, independent soldier candidate in Prince Albert, will be writing to Col. Herb. Lennox, M.P., to know "how he did it."

Point out the error in this sentence: The announcement from a Progressive member that he is going to move that a substantial reduction in the tariff on motor cars and trucks will be received with loud cheers in the Border Cities and in Oshawa.

The complaint in some quarters against the prohibitionists is that they not only are keeping their powder dry, but they want to keep everything else dry.

Italy has secured a moratorium from Great Britain, no doubt to speed up the production of olive oil which will liquidate the debt.—St. Catharines Standard.

Judging from the reports of vessels recently making port the Atlantic Ocean seems to have acquired the fad of permanent waves.—Brantford Expositor.

Two continents are listening this week to hear each other sing over the radio. How much better that is than to listen to their quarrelling?—Guelph Mercury.

NOTHING UNUSUAL TO HEAR MEXICO

Three and Maybe Two Tube Outfits In Regular Touch.

Reports to The Examiner yesterday indicate that picking up Mexico by radio is no new feat, and nothing much to boast about if one has a large powered receiver. Three-tube home-made and otherwise sets seem to bring in the southern strains with ease, and there is a well-confirmed rumor that a two-tube outfit turned the trick.

Peterborough has been considered something of a hoodoo as far as receiving is concerned, and it would be interesting to know just what fans here are able to do. Did anyone in the city get Europe direct during last week's tests? Did anyone pick up the S.O.S. calls from the ships that were lost

Every other fan in Peterborough is interested in what YOUR set does.

— RADIO — PROGRAMS

BEST PICK.

KGO (361.2) San Francisco, Calif. 6—Concert. 8—Spanish program. 9—Vocal. 10—Orchestra.

* * *

KPO (428.3) San Francisco 6.40—Orchestra. 8—Band. 9—Variety.

* * *

WEAR (389.4) Cleveland. 7—Vaudeville. 8—Studio. 10—Entertainers. 11—Orchestra.

* * *

WCAU (278) Philadelphia. 7.30—Orchestra. 8.35—Playlet. 9—Solos. 10—Songs. 10.30—Orchestra.

* * *

WRC (469) Washington. 7.30—U.S. Marine Band. 8.30—Studio. 10.30—Orchestra.

* * *

WHO (526) Des Moines, Ia. 7.30—Orchestra. 8—Trio. 11—Little Symphonic orchestra.

* * *

WLW (422) Cincinnati. 7.50—Concert. 8—Minstrels. 9—Concert.

* * *

EASTERN TIME.

WOO (508.2). 4.45—Organ. 7.30—Orchestra.

WEAF (492). 6—Dinner music. 7—Ruth Shaffner, soprano, accompanied by Kathleen Stewart. 7.10—Columbia University French course. 7.30—Russian ensemble (instrumental). 8—Blue Ribbon Male Quartet. 8.30—The Gold Dust Twins. 9—Eveready Hour. 10.30—Vincent Lopez and orchestra. 11—Ross Gorman and orchestra.

WWJ (352.7). 6—Concert.

WCX (516.9). 6—Orchestra. 10—Red Apple Club.

WIP (508.2). 6—Orchestra.

WGY (379.5). 6.30—Orchestra. 7.45—Marine Band. 8.30—Musical. 10.30—Concert.

WCAE (461.3) 6.30—Concert. 11—Orchestra.

WBZ (332.1). 6.30—Orchestra.

WBAL (246). 6.30—String trio. 7.30—Quartet. 8—Vocal selections.

KDKA (309). 6.30—Concert. 8.30—Sacred song hour. 9—Concert. 11.35—Theater program.

WJR (517) 7—Orchestra and soloists. 8—Concert. 9—"Michigan Night."

WRNY (258.5). 7.45—Orchestra. 8.30—Light opera.

CKCL (357). 8.15—Vocal. 9.30—Musical. 10.30—Orchestra.

WBBR (272.6). 10—Studio.

* * *

CENTRAL TIME.

WBBM (226). 4—Orchestra. 8—Features. 9—Musical.

WOAW (526). 6—Entertainment. 6.50—Orchestra. 9—Classical. 10.30—Orchestra.

WMAQ (447.5). 6—Organ. 6.30—Orchestra. 9—Classical. 9.55—Chimes.

WHT (400). 6—Organ. 6.40—String trio. 9.15—Studio. 12—Popular.

WCCO (416.4). 6.15—Dance tunes.

KYW (536). 7—Orchestra.

WORD (275). 7—Musical. 9—Studio.

KFNF (266). 7—Musical.

WHB. 7—Organ. 8—Old time music.

KFRC (236.9). 7.30—Orchestra. 8.30—String trio. 9—Vocal.

WCBD (344.6). 8—Vocal and instrumental.

KTHS (374.8). 9—Concert. 2.30—Dance tunes. 10.15—Piano.

WSM (282.8). 10—Frolic.

WKRC (423). 10—Dance tunes.

WOC (484). 10.10—Musical.

WDAF (365.6) 11.45—Nighthawk Frolic.

* * *

MOUNTAIN TIME.

KOA (322.4). 6.30—Concert.

CFAC (435.8) 8—Trio.

* * *

PACIFIC TIME.

KGW (418.5). 6—Concert. 10—Orchestra.

KFI (467). 7—Orchestra. 9—Tilda Rohr, contralto. 10—Ballade.

KNX (337). 7—Orchestra. 8—Feature.

TONGUE BETRAYS.

INDIANAPOLIS, Jan. 30.—Mayor Lew Shank's dog licked the taste of the paint of his nose, so he lost first prize at a recent dog show. After winning the blue ribbon in his class, Oswald licked the paint off, disclosing grey markings and costing his chances for a sweepstakes championship.

Wise and Otherwise.

And now girls are wearing watches at the knee. Maybe this is to take the place of clockwork at the ankle.

How Willie got the name of Willie: "Well," said mom, when the baby was two days old, "I think we'll call him Willie." "Oh, no we won't," replied dad, "we'll call him Arthur."

The daily argument mother uses to get the youngsters to eat their breakfast food is the most famous cereal story I know of.

He walked right in the phone booth,
And he fainted on the spot.
For when he called Main Seven, that's
Exactly what he got.

A lot of people are asking where the dime novel has gone to. That's easy. It's gone to seventy-five cents.

With the naked hills, the nude trees and the bare limbs, it's no wonder the corn is shocked.

Youngster: Mama, what does daddy mean when he phones and says he's got to stay down at the office and work.

Mother: He means he's going to play poker.

No matter how great a range the new phonographs have, a kitchen range sounds better.

Nice thing about the present dance steps is you can't tell if the dancers are drunk or sober.

News from Spain. Heavy damage done by storm. Real wind storm, not just a bull fighter bragging.

When you are miserable you might as well be glad of it. Without it you couldn't be glad when you are not miserable.

VOICE OF THE PEOPLE

H. AND S. ASSOCIATION WORK

To the Editor of the Examiner:

In your issue of Thursday last the following statement appeared. "There are many children who are staying away from school these days because they have not the necessary clothing for their feet."

This does not do justice to the Home and School Associations of the city. Needy cases are reported to them by the Attendance Officer, and in no a single instance have they failed to respond. In many other ways, too, these Associations are doing fine work.

I do not include in this children under school age.

A. MOWAT.

PARENTS' SACRIFICES

The Editor of The Examiner:

Your articles on "How I Earned My First Dollar," appearing on Saturday's, are extremely interesting. That from R. R. Hall, one of Peterborough's best-known lawyers, was particularly impressive, through his reference to the sacrifices made by his parents to enable him to obtain his legal education.

Such appreciation by a prominent citizen led the writer (a local mechanic) into reminiscent mood—to the days when parents signed Articles of Apprenticeship. The following extract from same (the regulation form signed by working-class parents apprenticing their sons) is sufficient to show to what extent parents will make sacrifices in order that their offspring may move a notch higher in the work-a-day world:

"That the said——, for a period of seven years, hereby covenants with the said master that during said term . . . he shall provide said apprentice with board, lodging, washing, clothes, etc."

As the "seven years" were usually when a youth was between 14 and 21, the obligation was no small undertaking.

—Mechanic.

ASCENSION DAY

The Editor of The Examiner:

Dear Sir.—In replying to the article in The Examiner of January 27, from Dr. J. Hawkins, Imperial Khalif of the Ku Klux Klan, I might state, that the books he refers to are not authorative that Ascension Day is listed as a holiday only in the Province of Quebec, doesn't say that it is a purely Roman Catholic holiday. In the Encyclopaedia Brittanica, on page 716, it says that Ascension Day continues to be observed in the Anglican Church as a great festival and it is also retained in the Lutheran Churches as warranted by Holy Scripture. It is a pity that this day is not observed in the province of Ontario, but what can one expect from such a split-up Protestant religion as exists today in this province. This holiday is observed by all the countries of Europe, Protestants and others, with the exception of the Jews. I am myself a Protestant and I again deny that Ascension Day is a purely Roman Catholic holiday.

Thanking you, Mr. Editor, for your kindness in giving me a space in your valuable paper.

I remain, yours truly.

TOLERANCE

CATTLE, GRAIN AND PRODUCE

Peterboro—Toronto—Montreal
Winnipeg

TORONTO LIVESTOCK.

TORONTO, Feb. 1—Prices were fairly steady with last week's decline on exports and butchers. The short supply is expected to put quotations back to where they were. One load of light handyweight butchers, good, sold at ..6.65 a cwt. Handyweight steers for overseas sold at $7.50 a cwt. There are 7 loads of western stockers in, but no price has been made on them this morning. The exporters were slow in operating and were not prepared to pay higher prices. Export heifers sold at $7 to $7.50 a cwt. One load of choice handyweight mixed butchers brought $7.35 a cwt. There was a falling off in the cow supply and prices recovered 25c a cwt. from last week's drop. Export bulls were firm at $5 to $5.75 a cwt. Today's cattle will be about cleaned up.

The calf market was strong again today with real good calves 14 to 14½c and light calves up to 11½c a lb. A load is being bought for Buffalo. This market is up 50c a cwt.

Lambs were up 50c a cwt. and one straight load a little over 90 lbs. each, from Bobcaygeon, was sold by Fred Dunn at 14½c a lb. Poor quality ewes were 13c and heavies and bucks 11c a lb. Fair quality ewes were 13c and heavies and bucks 11c a lb. Fair quality sheep were 7c a lb.

The light run of hogs of about 1,100 head kept this market firm and sellers were asking $13.25 a cwt. f.o.b. The price was settled on during the morning.

(Current Quotations.)

Choice export steers	$8.00	$8.25
Fair to good steers	7.25	7.75
Baby beeves	9.00	10.00
Good handyweight butchers	6.25	6.75
Choice handyweight butchers cattle	7.00	7.50
Com. handy. butchers	5.00	5.50
Med. handy butchers.	5.25	6.00
Good to choice 950 to 1,000-lb. feeders	6.50	7.00
Fair to good light feeders	5.00	5.50
Choice butchers' cows	5.00	5.50
Fair to good cows	4.25	4.75
Common butchers' cows	3.00	3.50
Canners	2.25	2.75
Export bulls	5.00	5.50
Bologna bulls	3.50	4.00
Springers, choice	70.00	100.00
Springers	40.00	50.00
Lambs, choice	13.50	14.00
Heavy sheep and bucks	5.00	6.50
Sheep, choice	8.00	8.50
Calves, good	12.00	14.00
Do., medium	9.00	11.00
Do., common	7.00	8.50
Do., grassers	5.00	5.50
Hogs, f.o.b.	13.00	.....
Do., fed and watered	13.60	.....
Do. off cars	14.00	.....

STERLING RATES

MONTREAL, Feb. 1 (Canadian Press). — Sterling exchange rates were quoted here today as follows:

Sterling demand $4.86 7-8.
Sterling cables $4.87 1-2.

EGG PRICES

OTTAWA, Feb. 1 (Canadian Press).—The Canadian egg markets show further strength today as a result of continued cold weather.

Toronto—Wholesale, fresh extras 46 to 47, firsts 42 to 43, storage unchanged. Three cars States fresh offering wholesale 41; another reported rolling at cost 31 1-2 Chicago f.o.b.

Montreal.—Market steady for storage, higher for fresh; jobbing, extras 46, firsts 42, seconds 36.

Winnipeg—Fresh supplies quite plentiful; jobbing, extras 41, firsts 35 to 38, seconds 25 to 28.

MONTREAL GRAIN AND PRODUCE

MONTREAL, Feb. 1 (Canadian Press). The export trade in Canadian grain on the Montreal market today was extremely dull, there being practically no demand from any source. A strong feeling for local cash grain was developed and prices advanced 1 cent per bushel.

The feature of the winter wheat flour situation was the weaker feeling and prices scored a decline of 20c per barrel. This was attributed to the more liberal offerings on the part of spot holders.

The local egg market today was stronger and prices for the higher grades were advanced 2c per dozen. Second grade storage eggs were weaker and prices declined 2c to 3c per dozen, with sales at 21c to 22c per dozen. Receipts of eggs today were 266 cases.

The receipts of butter today were 53 packages. There was no actual change in the condition of the market, but the undertone was strong. The demand was rather quiet and the volume of business small with holders asking 45c per lb for Canadian No. 1 pasteurized creamery and 44 1-2c per lb for Australian No. 1 pasteurized to arrive here about the middle of the month, but the highest price that has been realized for Canadian No. 1 pasteurized so far was 44c, No. 2 pasteurized 43c, and winter made No. 1 pasteurized 43 1-2c per lb.

CHICAGO GRAIN

CHICAGO, Feb. 1 (Canadian Press).—Surprise that the United States visible supply of wheat showed a decrease of only 844,000 bushels in the last week gave a jolt today to friends to higher prices. Largely as a result, the wheat market closed unsettled, 3-8 to 3-4c net lower, May (new) $1.75 3-8 to $1.75 1-2, and July $1.52 7-8 to $1.53; with corn 3-8 to 1-2c down; oats 3-8 to 1-2 to 5-8c off, and provisions varying from 10 cents decline to a rise of 2c.

A THOUGHT FOR TODAY

LANGUAGE OF THE HEART

Associates do much either to make or break a man, so associate in business with square and fair men and you will think right thoughts. Mix with men who are disloyal and tricky and you will soon begin to think wrong thoughts, and thoughts have a subte, invisible influence, that soon transforms your whole being.

Your thoughts either attract or repel those with whom you come in contact.

A man may TALK languages, but he can think only in the language of the heart.

FABLES in FACT

SOMETIMES COMMA WHEN YOU LEAST EXPECT IT COMMA SORROW TURNS TO JOY PERIOD I HAVE IN MIND THE MAN WHO HAD TROUBLE WITH CORNS FOR YEARS PERIOD MAYBE HE WORE SHOES THAT WERE TOO TIGHT PERIOD WHO CAN TELL QUESTION MARK ANYWAY HIS FEET ALWAYS HURT PERIOD AND THEN COMMA ONE DAY COMMA FOR A SOLID WEEK HE HADN'T HAD A BIT OF CORN TROUBLE PERIOD WHICH PROVED TO HIM THAT COMMA EVEN THOUGH HE WAS SICK IN BED COMMA THERE WAS A BRIGHT SIDE TO IT BECAUSE HE DIDN'T HAVE TO WEAR ANY SHOES PERIOD.

(Copyright, 1926, NEA Service, Inc.)

ROBBED OF $88.

WINNIPEG, Man., Feb. 2 (Canadian Press).—Matt Dederich, deliveryman for a local meat market, was held up and robbed of $88 by a robber while on his rounds.

The Bakers' and Confectionery Workers' International Union has 216 local unions, with a total membership of nearly 25,000.

JOHN DOUGHTY OUT TO-MORROW

Former Secretary of A. J. Small Given Full Time Off.

MODEL PRISONER.

KINGSTON, Feb. 2.—(Special).—John Doughty, former secretary of Ambrose J. Small, missing theatrical magnate of Toronto, will walk out of the Portsmouth Penitentiary on Wednesday afternoon at 1.15 o'clock a free man, after having served his complete term for the theft of $105,000 in bonds, the property of Mr. Small. He will be taken from the prison to the Kingston Junction and there he will board a train for Toronto.

Every effort possible has been made to get Doughty to talk in an effort to ascertain what happened Mr. Small, but he has been as dumb as an oyster on the subject. Several times Toronto detectives have visited the penitentiary and interviewed him but his lips have been sealed on the mystery which stirred the country about six years ago.

Prison officials state that Doughty has been a model prisoner. As a result he has been allowed the full time off for good behaviour. He was sentenced in Toronto to six years in the penitentiary and arrived at the penitentiary on May 15th, 1921, which means that he has done four years and six months. When he first came to the "pen" he was given a job in the cleaning gang, but after a short time he was transferred to the office of the accountant, where he has been employed ever since, and he has been a very efficient servant. Upon his release, his duties will be taken over by W. W. Dunlop, former inspector of prisons, who is serving four years for theft.

PLAN TO SAVE TREES.

SAN FRANCISCO, Feb. 2.—Increasing effort, with prospect of success, is being made to preserve from extinction the world's tallest and most beautiful trees, the Sequoia sempervirens, or redwood.

The Stewart-Warner Table Cabinet Radio shown is $215—Stewart-Warner Speedaire $55—Stewart-Warner Radio Tubes $3.50 each. These units are matched in function perfectly together

You Must Hear The Stewart-Warner Matched-Unit Radio

THE complete group of Matched Radio Units—an achievement in radio manufacture—perfect, harmonious performance.

Let your own ears tell you that the Stewart-Warner is the Radio you have been waiting for.

Open evenings by appointment.

ROLAND BESTARD
207 Simcoe St.
Phone 1364 and 1921

Fred Harvey dining service supreme in the transportation world

Another exclusive Santa Fe feature on your way to California—this winter

5 daily trains on the Santa Fe
Through Pullmans via Grand Canyon National Park

Reservations and details

G. G. Robertson, Traveling Passenger Agt.
F. T. Hendry, General Agent, Santa Fe Ry.
404 Transportation Building, Detroit, Mich.
Phone: Main 6847

DO YOU SELL DAIRY PRODUCTS?

"Bought $100,000 worth of cheese by Long Distance. Sold it all by Long Distance"

YOUR voice by Long Distance would close many a sale

BELL TELEPHONE COMPANY OF CANADA

Cheap Tea is Poor Economy!

"SALADA" TEA

gives full value. Demand 'SALADA'.

SUBSIDY OF $100,000,000 TO COAL INDUSTRY PRESENTS PROBLEM FOR SESSION OF BRITISH PARLIAMENT

Prince of Wales Absent From Opening Ceremonies in London Today.

HEAVY PROGRAM.

Agriculture and Electric Power Schemes Prominent in the Agenda.

LONDON, Feb. 2. — (Canadian Press).—The state coach and all the customary medieval trappings of royal ceremony will again be displayed for the delight of London citizens in Their Majesties' procession to open the second session of the present Parliament to-day. In keeping with custom also and in remembrance of the notorious Guy Fawkes, the vaults under the House of Parliament will be searched early in the morning, and nothing will be omitted from the ancient and picturesque ceremonial. The only noteworthy departure from custom will be the absence of the Prince of Wales from the State procession owing to his inability to don a State uniform because of his recent accident. He is making an excellent recovery, and it is possible that he will witness the ceremony as a peer of the realm in ordinary dress.

Another notable absentee will be J. Ramsay MacDonald, who will not return from Ceylon until the end of the week. J. R. Clynes will fill his place as leader of the Opposition temporarily.

Speech Privately Read.

The session of Parliament just opening should be one of the greatest importance. The Speech from the Throne was read privately at official banquets given last night in the House of Lords and the House of Commons by Lord Salisbury and the Prime Minister, Stanley Baldwin. These also are very ceremonious functions, uniforms and orders being worn. When the servants retire, the Speech is read for private information.

The Speech is expected to refer to the Government's hope of a peaceful settlement with Turkey over Mosul; to the Italian debt settlement; to the coming Imperial conference and to European affairs concerned in the peace settlements and the Geneva activities. Its legislative programme will probably be short because the Government wishes to keep time in hand to deal with the coal question arising from the report of the Royal Commission, to be issued about a month hence.

A Busy Session.

It will be a very busy session, with the Government's new economy bill, its electrical power scheme and its measures for assisting agriculture, to say nothing of Chancellor Churchill's budgetary difficulties in finding revenue to counterbalance the £20,000,000 expended on the coal mining subsidy. The Baldwin Government will meet Parliament in undiminished strength, retaining practically intact its majority of 200 over all the other parties.

Labor, as the official Opposition, is little changed from the last session, but the small Liberal party of about 50 members is more divided than ever, having three warring sections, with threats of further secessions to follow the Mond incident. One such secession was announced Monday in the person of C. F. Entwistle, who, although not now a member of Parliament, was in 1924 deputy chairman of the committee of ways and means. He, like Sir Alfred Mond, has gone over to the Conservatives.

Venus makes a rotation ever 23.4 hours.

Banish Asthma!

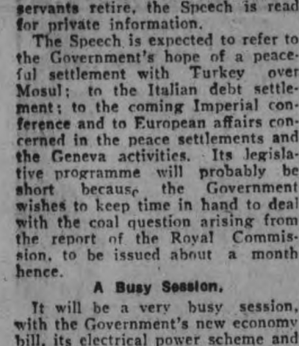

POTTER'S Asthma Powder

Manufactured by Potter & Clarke, Ltd., London, Eng.

Sole Canadian Agents Harold F. Ritchie & Co. Ltd., Toronto, Ont.

United States Heaviest Buyer Of Canadian Goods

WASHINGTON, Feb. 2. Canadian Press. — Canada exported more goods to the United States during the year 1925 than any other country in the world, Department of Commerce figures revealed here on Monday. On the other hand, the Dominion ranked only behind Great Britain in the matter of purchasing United States goods, and last year's imports and exports gave the United States a trade balance over Canada of almost two hundred million dollars.

Canadian imports for the period reached a value of $454,762,560. Great Britain sent $412,315,859 worth of goods over.

In the export column, Britain held its usual place as the leading customer of this country with a total trade of $1,051,975,748. Canada followed in second place with $650,762,508.

PEERS TO JUDGE INDIAN PRINCE

Commission To Inquire Into Conduct of Maharajah of Indore.

KIDNAPPED GIRL.

DELHI, India, Feb. 2 (Canadian Press).—The conduct of the Maharajah of Indore, one of India's most powerful native rulers, will be the subject of an inquiry under the direction of the British authority in India. The Government has decided to investigate the case of the Maharajah as a sequel to the attempted kidnapping of the dancing girl, Mumtaz Begum, once a favorite of his court, and the murder of Abdul Kadir Bawla, to whom she had fled for protection.

The commission of inquiry will be composed of two judges of the high court, two native ruling princes, and a senior officer of the political department. The inclusion of the native princes means that the Maharajah will be judged by his own peers. Their names will not be announced until the Maharajah consents to the inquiry.

His refusal will not necessarily entail immediate compulsory abdication, but in such event, the Government will decide what alternative steps are possible. In any case no final action will be taken until after mature and cautious consideration because of the vital political considerations involved.

The commission will follow the usual procedure used when the question of depriving a native ruler of his power, either temporarily or permanently, is under consideration. The Maharajah already has been informed that he may decline to attend the inquiry.

EX-KAISER AND PRINCE UNITED

Former German Crown Prince Visits Father in Exile.

DOORN, Holland, Feb. 2 (Canadian Press).—Profiting by the first day of the abolition of the visa between Germany and Holland, former Crown Prince Frederick William of Germany arrived here yesterday and passed through the village, unobserved, to his father's chateau.

The meeting between the former Emperor and his son was touching for it was the first time in more than two years that they had seen one another. William embraced his son and was unable to master his emotion, but the former Crown Prince displayed his usual gaiety.

Princess Hermine, who had previously made visits to Frederick William at Oels, is reported to have greatly facilitated the reconciliation which, owing to the Prince's attitude in militaristic and monarchist quarters in Germany, had been deemed impossible. It is thought, however, that the principal reason for the reconciliation is to be found in the matter of the settlement of the royal properties which, rumor says, President Von Hindenburg has promised will be favorable to the former royal families, and that a meeting of the members of William's family at this place is to discuss this subject.

The police guard around the chateau has been doubled.

NATIONALIZATION OF BRITISH MINES IS NOT MENTIONED IN COMMISSION REPORT

Closing of Unprofitable Coal Pits Suggested, According to Press Forecast—Retain District Wages Boards.

LONDON, Feb. 2.—(Canadian Press).—The Westminister Gazette prints a forecast of the coal commission's report, according to which the recommendations will include the grouping of mines somewhat after the manner already done with the railways, and the closing down of unprofitable pits. Such grouping is said to be essential for the satisfactory reorganization of the industry.

Another recommendation relates to international migration—the moving of unemployed miners to other districts where they could be employed in more active mines. It is further advised that wages and conditions shall be the immediate concern of the local organizations and that district wages boards shall be retained.

While longer hours and lower wages are not advocated, the commission considers that lower wages may be possible, which in the long run would give the men equal pay with their present earnings.

The commission recommends that the Mining Association representing the owners and the Miners' Federation should concentrate on national matters, such as safety of the mines, parliameintary business and for liaison between the mines department and these two organizations.

Apparently, if the Westminister Gazette is rightfully informed, there is nothing in the commission's report about nationalization in any form.

MISHAP DELAYS SPANISH PLANE

Propeller Damaged in Rough Sea—Wait Three Days For Spare.

A NIGHT ON OCEAN.

MADRID, Feb. 2.—(Canadian Press).—General Soriano, chief of the Spanish air services, gave King Alfonso yesterday the following version of the accident to the Plus Uultra as received in official messages from Commander Franco:

"Franco still had over 200 gallons of gasoline left when he reached Fernando Do Noronha Island Saturday evening, sufficient to make Pernambuco. But because of darkness the aviators decided to alight, only to be forced to remain aboard the seaplane all night because of the rough seas.

"When they left their cabin the next morning to inspect the machine, they found the rear propeller damaged, and therefor, decided to hurry the resumption of their flight to Pernambuco. When they had flown about 100 miles toward Pernambuco the damaged propeller went out of commission altogether, and from that on only the front propeller was used.

"The aviators will remain at Pernambuco for three days; they are awaiting a spare propeller which will reach them in that time. Commander Franco may stop off at Bahia on his flight to Rio Janiero."

SCHRADER LUMBER MILL TO LINDSAY

Company Buying Timber Limits in Haliburton.

LINDSAY, Feb. 2.—The vice-president of the Schrader Lumber Co., which has been operating large mills in Parry Sound district, was in town a few days ago relative to the purchase of large limits in Haliburton and the erection of a large mill in this district. The company has not definitely decided just where the mill will be erected, but every effort is being made to have Lindsay selected as the site. It is understood that fifty acres will be required. The company, it is understood, is in communication with the Canadian Pacific Railway authorities relative to railway connection, etc. The deal has not been closed as yet for the purchase of the townships in Haliburton.

BANQUET TO WARDEN.

Warkworth to Honor Warden McCubbin.

WARKWORTH, Feb. 2.—The following representative citizens have been appointed a committee to arrange for the banquet which will be tendered Reeve John McCubbin in the Leonard House to-night as a mark of honor for his election to the Wardenship of the united counties of Northumberland and Durham: C. J. Boyce, J. F. Freure, C. H. Curtis, P. S. Ewing and H. L. Walker. On an occasion of this kind, when one of their number brings distinction to the community, the residents of Warkworth and Percy Townships are sufficiently public-spirited to forget all partisan and personal differences and to unite in giving honor to whom it is due.

This is the first time that the Wardenship has come to Percy since 1910, when A. L. Boyce was elected to that position.

BANK CLERK STOLE TO AID BOOTLEGGER

Prisoner Carried in and Out of London Court.

LONDON, Ont., Feb. 2 (Canadian Press).—William A. McDonald was yesterday found guilty by a jury at the winter assizes of having conspired to defraud the Bank of Montreal of $7,603, and of having received the money, knowing it to have been stolen.

McDonald, according to the evidence, induced Herbert Brewer, a clerk at the bank, to advance him money for bootlegging operations. Brewer was last fall sentenced to two years for his part in the affair. McDonald is in a serious state of health, and had to be carried in and out of the court. Yesterday, while his counsel, Colin Leitch, of St. Thomas, was addressing the jury, McDonald was seized with a fit.

The case was marked by clashes between Leitch and Justice Lennox, the former charging too much latitude was shown the Crown. This the judge vigorously resented.

After the Game

hot "Oxo"—re-builds tired muscles—warms the body through and through, and wards off the after-chill of violent exercise.

Famous athletes, airmen, explorers depend on "Oxo" Cubes for the sustaining drink in times of strain and stress.

The rich beef nutriment in "Oxo" Cubes renews the wasted tissues and promotes endurance.

Make a habit of having a cup of hot "Oxo" after being out in the cold.

In tins of 4 cubes - 15c.
10 " - 30c.

"OXO" CUBES

THE GREAT BEEF ECONOMY

ORANGE CORNERS

ORANGE CORNERS, Feb. 1. — Mr. and Mrs. Herb. Jackson entertained their friends on Friday evening, it being their wedding anniversary.

Wood-cutting is the order of the day; the farmers are quite busy sawing and cutting.

The annual vestry meeting of St. John's Church was to have been held on Thursday afternoon, but was indefinitely postponed owing to the condition of the roads.

Mr. and Mrs. Walter Magee entertained the O. C. Club on Wednesday evening. A sleigh drive comprised the first part of the programme. After returning, cards, games and music were enjoyed for an hour. A hot supper was then served by the hostess. After supper, dancing took place until one o'clock, when all went home feeling they had spent a very pleasant evening, the success of it being due to the congeniality of Mr. and Mrs. Magee. A hearty vote of thanks was tendered Mr. and Mrs. Magee for the giving of their home, and their help in making the evening such a very pleasant one.

FAMILY OF 15 AT BURIAL.

BATTLE, Sussex, Feb. 2.—The entire family of 15 children recently attended the funeral of Mrs. Marie Noakes of this city.

West Virginia produces more natural gas than all the other States combined.

LODGE HELD SOCIAL

Cards and Contests Provided Enjoyable Evening's Entertainment.

CAMPBELLFORD, Feb. 2—The Duchess of Clarence Lodge held a social evening in the Lodge room on Friday evening, January 29th. There were over forty present and the evening was a great success. Cards were played from eight until nine after which a short programme was given. The string orchestra consisting of Ray Blakely, H. Ayrhart and E. and K. Godden, supplied the music for the evening. Mrs. Wm. Aryhart and Mrs. McArthur gave humorous reading. Two contests were played and instead of giving prizes to the winners, the losers paid a fine. After the programme the ladies of the Lodge served lunch.

NEWS OF NORWOOD

NORWOOD, Feb. 2.—Mrs. E. Elphick (nee Beatrice Tucker) of Toronto was the guest of her father Mrs. W. H. Tucker, during the week.

Mr. and Mrs. McConnell of Saskatoon, Sask., are visiting friends in this district.

Mr. John Weir was in Peterboro on Saturday.

Mr. and Mrs. A. J. Nixon were in Warsaw on Saturday.

Mrs. Hugh Robb was in Peterboro on Friday attending an executive meeting of the former W.M.S. of the Peterboro Presbyterial.

Mr. Harry Bertrand of Toronto is visting his father, Mr. B. Bertrand, who is ill.

Mrs. F. Ricahrdson of Lakefield is the guest of her sister, Mrs. Geo. Hamblin.

Mrs. (Rev.) J. Glover of Cambourn, is the guest of her mother, Mrs. W. Andrews, Killarney Corners.

Mr. Harry Ferguson returned to Detroit last week after spending the past couple of weeks with his parents, Mr. and Mrs. O. Ferguson.

Mr. Willard Stillman returned home from Toronto on Thursday.

Mrs. Russel Puffer and little daughter of Clarina were recent guests of Norwood friends.

Mrs. Wager is visiting friends in Toronto.

Mrs. J. Riseborough spent Tuesday in Toronto.

Mrs. W. A. Richardson was in Fergus during the week attending the funeral of a relative who had been accidentally killed.

The many friends of Mr. Fred Anderson of Peterboro and a former resident of Norwood well be sorry to hear of his serious illness. Mr. Anderson was taken to St. Joseph Hospital, Peterboro, during the week.

An auction sale of the household effects of Mrs. Jas. Drury was held at her residence, Queen street on Saturday afternoon. Auctioneer Thos. Morrison wielded the hammer.

OBITUARY.

J. EDWARD DIAMOND

CAMPBELLFORD, Feb. 2—John Edward Diamond, who at one time was a leading business man in Campbellford, died at his home in Toronto on Saturday, aged 63 years.

The late Mr. Diamond was born on a farm in Seymour Township and lived there until he was 23 years old when he moved to Campbellford where he entered the real estate business in which he was successful from the start. Some of the finest residences in town were built by him. He was reeve of the town for two years. About 19 years ago he sought a wider field for his business activties and went to Toronto where he had resided ever since with the exception of two years which he spent in California.

The surviving relatives of the deceased are the widow and three children, Ralph of British Columbia, Mrs. Arthur Wigmore of Swift Current, Sask., and Mrs. Oswald Stanley of Trail, B.C. The surviving brothers are T.L. of Campbellford and William of Toronto. Samuel Diamond, the father, also resides in town.

The deceased had been a Liberal all his life and a member of the Methodist church.

The remains will be brought to Campbellford for interment and the funeral will be held at 2 o'clock Tuesday from the residence of T. L. Diamond, Front Street.

WALTER T. ROBUS

NORWOOD, Feb. 2—Mr. P. M. Grover was in Toronto during the week attending the funeral of the lite Lieut. Walter T. Robus whose death occurred in the General Hospital on Tuesday last. The deceased, who enlisted at Norwood, with the first contingent was a veteran of the 2nd battalion. He was wounded on the battlefield several times and in one encounter was shot through the chest five times. Owing to these wounds he wore a silver breast plate, and it is said that he succumbed as a result of having this plate changed. The funeral was held on Thursday last and interment was made in Mount Pleasant cemetery, Toronto.

EDWARD BANNON

NORWOOD, Feb. 2—The funeral of the late Edward Bannon who passed away at his home in Asphodel on Wednesday last after a very brief illness was held on Friday afternoon and was largely attended. The deceased was married about five years ago to Miss Olive McKay, daughter of Mr. John McKay and the late Mrs. McKay.

The late Mr. Bannon, who was thirty-one years of age, leaves beside his widow, two small children, a boy four years old and a little daughter six months old.

The sorrowing widow has the sympathy of a large circle of friends and acquaintances.

ILLITERATES.

WASHINGTON, Feb. 2. — The Bureau of Education of the Interior Department will undertake a census of illiterates this year. A number of national organizations have pledged to help in the campaign to reduce ignorance.

Easy— to make good bread with ROYAL YEAST CAKES

FULL DIRECTIONS ON EVERY PACKAGE

E.W. GILLETT CO. LTD. TORONTO, CAN

Fry's Breakfast Cocoa
The Result of 200 YEARS of Experience

Fry's Milk Chocolate
Made where PURITY is the first consideration

Fry's

Makers to His Majesty, the King

The Same Superior Quality in Two Famous Products

BANKRUPT SALE

THE JEFFRIES' HIGH-CLASS STOCK OF WOMEN'S AND CHILDREN'S WEAR, STAPLE AND FANCY DRY GOODS, HOSIERY AND GLOVES, NOW ON SALE AT 378 GEORGE STREET, PETERBORO.

This Sale has been one of the fastest selling events ever held in Peterboro.

Come while the assortment is still good and have the satisfaction of buying high-class merchandise at less than the actual cost of manufacture.

Everything must be sold to the bare walls.

HALF-PRICE

HUNDREDS OF YARDS OF LACES AND RIBBON, LACE FRILLING AND COLLAR TABING, RIBBON NOVELTIES, BEADS AND NOTIONS, ALL MARKED DOWN TO EXACTLY HALF-PRICE.

Cudmore Sales Co.

Now Selling the JEFFRIES' Stock

378 GEORGE STREET - - PETERBORO

Special Values For Wednesday

At The Hall Store

Women's Umbrellas

Umbrellas with strong steel frame, covered with heavy cotton taffeta cover and with attractive handles in several styles and colors. Just the hing for school use and for general hard wear. Price..... **$1.49**

Serviceable Purses

Some are in the plain black varnished style, others come with trimmings of real leather. They are mostly in the favored Under-Arm Bag with small strap handle, and are splendid value at the Sale price..... **$1.49**

Imperial Fingering

A splendid Knitting Wool that comes in all the best shades, including a good black, grey and sand color. It's on Sale Wednesday at, per pound..... **$1.49**

BEAUTIFUL YARD WIDE GLOSSY

SATIN ROYAUME

Taupe
Orchid
Radium
Steel
Wedgewood
Flame
Pea Green
Leaf Green

This is a truly beautiful Satin. It has good weight, it drapes artistically and has a surface finished with a gloss equal to that of many Satins costing you three times the price we are asking for this cloth. The colors are clear, the tints fresh and new. This is a real opportunity to buy a length for evening gown or pretty afternoon dress at the lowest price you have ever seen when you consider the quality of the Satin. That price is, per yard .....

$1.49

Leather
Bois de Rose
Copen.
Rust
Wallflower
Petunia
Electric
Old Gold

Women's Silk Knit Bloomers

Made of a closely knit Rayon silk. Some are in the plain, others in fancy drop stitch. All are finished with heavy elastic at knee and waist. They are on Sale Wednesday at, pair..... **$1.49**

Child's Pure Wool Toques

Several odd lines, in brown, blue, gold, fawn and several other good colors. Toques that are worth in some cases twice as much as we are asking. On Sale Wednesday at..... **49c**

Women's Chamois Fabric Gloves

We are selling several lines, some with long cuff, others with the short wrist length cuff, and in grey, brown, fawn, black and mastic. All sizes in the lot. They are Gloves worth up to $1.00 pair. On Sale Wednesday at... **49c**

REMNANTS

CONTINUING THE REMNANT SALE OF LAST WEDNESDAY

Even at the end of that busy day there were still several Remnants left. To these we have added a lot more. There are ends of fancy and plain goods, ends of wool and cotton, ends running from lengths of ½ and ¾ yard to 3 and 4 yards.

A Special in Boys' Lined Gauntlets

These are in the usual black color with tan leather trimmings and wide stiff gauntlet cuff ornamented with stars. They are warmly lined and good value. There are still several sizes here. This is a real chance for the boys to buy at a low price, for we are clearing them at, per pair..... **49c**

Twenty Four Only Women's Wool Dresses

They are here in brown, blue and navy. The sizes run from 34 to 38. They are made of all-wool serges and fancy plaids, and are serviceable warm Dresses for either indoor or for wear under a coat to save the better garments. We are clearing them on Wednesday at..... **$1.49**

Fine San Toy And Wool Charmine

Two of the best fine cloths for the home dressmaker. These are in stock in black, brown, grey, sand, blue and several other good shades. The cloths are firm as well as finely woven. We are making a special of them for Wednesday's selling at, per yard..... **$1.49**

THE HALL STORE

POLICE MATTERS TAKE ATTENTION OF CAMPBELLFORD COUNCILLORS

Motion To Reduce Chief's Salary is Defeated in Council.

CELLS ARE NEEDED.

Cost of Sending our Young Men to Warkworth Was High.

CAMPBELLFORD, Feb. 2. — Councillor Cole, at the regular meeting of the Town Council Monday night, every member being present except Councillor Wiggins, made a motion, seconded by Councillor O'Sullivan, that the salary of Police Chief John Brown be reduced from $1,500 to $1,000 a year, the chief reason given for this move being that the position is not worth the larger amount now that there is a night watchman employed. Councillor Stone said that in his opinion the cut was too drastic, but that he would be in favor of setting the chief's pay at $1,200 a year. Councillors Cole and O'Sullivan changed their motion to meet the views of Councillor Stone. When a vote was taken, the motion was lost; Councillors Cole, O'Sullivan and Stone voting in the affirmative and Reeve Davidson, Deputy-Reeve Palliser and Councillors Abernethy and McDonald in the negative.

A Heated Discussion

There was a heated liscussion before his matter was finally disposed of, all the ground being traverse from the time of the appointment of Chief Brown over a year ago down to the present. Mayor Kingston, Reeve Davidson and Councillor McDonald defending the Chief and maintaining that he was giving the people good service and was earning his salary. Reeve Davidson reminded Councillor Cole that at the nomination meeting the same question had been raised by Councillor Cole and that he had met with very little support.

"We are not paying Chief Brown too much for what he is doing," was the Mayor's summing up of the situation.

Deputy-Reeve Palliser, who this year is chairman of the police committee, went no further than to say that some changes were necessary with regard to the hours to be put in by the Chief, whereupon Councillor McDonald told him that as chairman of the police committee he was the man to give such changes effect.

"The Chief may be on duty," said Councillor McDonald, "even if he is not standing on the Bank of Montreal corner. Sometimes he is needed on the west side, and I have seen him on duty late at night, especially on Wednesdays and Saturdays."

Council Will Investigate.

The Council as a body will investigate the recent police court case when four young men were sent to the Cobough jail on failing to pay a fine of $75 and costs each on a charge of violating the Ontario Temperance Act. The father of one of the boys appeared before the Council and declared that the defendants had been taken to Cobourg before the father had an opportunity of paying his fine, and that the young fellows while in custody had been denied the use of the telephone to get in communication with their friends. After his son had served two weeks at Cobourg the father paid his fine and costs amounting altogether to nearly $90, and the boy was released. As half the sentence had been put in, the father was of the opinion that he should receive a rebate, and stated that Magistrate Payne, who had sentenced the boys had told him that the Council alone could afford him any relief.

Before the Council can take any such action, the members were told by Town Solicitor Lynch, it will be necessary for them to make an investigation into the circumstances of the case, hence the decision to read the evidence taken at the hearing and to inquire into charges submitted by the father of the boy whose fine has been paid.

Cells Are Needed.

Three of the four defendants above referred to were arrested on a Saturday night, and as there were no cells here in which they could be kept over Sunday, they were taken to Warkworth and farmed out to the authorities there. It cost $8.00 to transport them to that village and back, the Warkworth constable charged $10 for mounting guard, the Township of Percy sent in a bill of $5 for lodging and fuel, and the hotel that furnished the guests of durance with meals had a score of $7.80 against the municipality of Campbellford.

These charges called the attention of the councillors once more to the fact that the town requires some place in which its occasional prisoners can be housed while awaiting a hearing, and it was decided that all the members go to the jail building to-day to see if the cells cannot be remodelled. If it is decided that this would be too costly an operation then it is likely that portable steel cells will be installed.

Auditors' Report.

Town Auditors A. J. Jenkins and C. A. Wilson submitted their report, in which they stated that they had found the accounts of the municipality in as good shape as it was possible to keep them with the system of bookkeeping in use. The town has outgrown this system, and a new one is required. At present it is impossible to make a correct estimate of the value of property owned by the town. The auditors stated that they had based their figures in this regard on those of former years, and refused to assume the responsibility for them. The report contained the following recommendations:

That a fire-proof safe be provided in which to keep the town's books and papers.

That workingmen in the employ of the town be brought under the operation of the Compensation Board.

That all paysheets be stamped with Excise stamps as required by law.

That new books be provided for the assessor and the tax collector.

The latter item in this report was referred to the Finance Committee with power to act

Other Business.

Reeve Davidson and Deputy-Reeve Palliser were appointed a committee to confer with the Fair Board on the question of establishing an auto tourists' camp at the Agricultural Grounds.

Economy is the watchword of the Council this year. A communication requesting a membership fee of $25 in the Municipal Association was laid on the table, on motion of Deputy-Reeve Palliser and Councillor McDonald.

On motion of Reeve Davidson and Councillor Abernethy, the same action was taken with regard to a communication from the Union of Canadian Municipalities, asking the Council to send a delegate to a meeting at Ottawa to protest against the proposed increase in telephone rates.

The usual annual grant of $1,550 was made to the Library Board, being at the rate of 50 cents per capita of the population.

Lower Insurance Rates

Mayor Kingston called attention to the fact that Belleville has secured a reduction of 15 per cent in its fire insurance rates and he thought that Campbellford was enfitled to a similar measure of relief as the town has complied with all the requirements insisted upon by the underwriters with regard to fire fighting apparatus. Reeve Devidson, who is chief of the fire brigade, said that the equipment here is equal to that of Belleville.

On motion of Reeve Davidson and Councillor Stone, the Mayor and Clerk McGregor were appointed a committee to write to Belleville to ascertain what steps should be taken to secure the reduction referred to.

EULER NAMED IN GRAHAM'S PLACE

Member For Waterloo W., Mentioned For Railway Portfolio.

DECLINES COMMENT.

OTTAWA, Feb. 2. — (Canadian Press).—It is understood here that W. D. Euler, Liberal member for North Waterloo, has been offered a portfolio in the Government of Premier Mackenzie King. Mr. Euler's name is connected with the portfolio of Railways and Canals, which is now held by Right. Hon. George P. Graham.

The member for North Waterloo declined to comment on the matter last night. "I really have nothing to say about it at all," was his statement when asked for confirmation. Mr. Euler is an experienced member of Parliament and had been prominent in committee work as well as in debate on the floor of the House.

DEPUTATIONS BEFORE COUNCIL

(Continued from page one.)

Information on all subjects connected with the tourist traffic is given daily through the Association. Last year when the City Council cut its grant in half the other municipalities followed suit, with the result that the work of the Association was hampered greatly.

The sum of $400 was asked—the same amount that was given up until last year.

Mr. Kerr thought that the Trent Association cannot pass out of being until the Ontario Association is fully developed. The city and district must uphold their end.

Mr. Turner said the City Council is asked periodically to invest in health, and the money is well spent. He also recommended to the good graces of Council the appeal of the Well Babies' Clinic.

The Trent Waterway Development Association is an investment that puts money in the people's pocket. The Ontario Tourist Association originated in Peterborough and spread out and the benefit obtained from the traffic of tourists through this district is considerable. The investment of $400 will be amply repaid, and could not be better invested.

Mr. Fraser recalled the missionary work already done by the Trent Association in conjunction with the Chamber of Commerce. It was doubtful for a time whether the show at New York could be put on this year, but the municipalities along the Trent route gave their support.

Last year, Mr. Fraser said, he asked the banks to keep track for three months in summer of the money tourists brought in. The figures given were $252,480. This is at the rate of $1,000,000 a year, and a firm promising that payroll would be welcomed with open arms. He did not consider the $400 asked for as out of the way.

City Accident Insurance

The Continental Casualty Co. quoted $1,450 to cover the city against accidents on its streets.

Alderman Ackerman moved that the offer be accepted.

Alderman Fife objected, saying the quotation was made after other offers were published.

Alderman Phelan suggested that the Zurich Company had given good service last year and he did not think anything better could be done than give the other companies a chance to meet or better the new offer.

Alderman Turner objected to the "peddling of the city's business," and moved that the policy be taken from the Zurich Co. at $1,540. His amendment carried.

Alderman Denne explained that the new quotation was from a Peterborough agent who was not notified of the opportunity and did not know about the opening until he saw the other quotations published. It was suggested that next year the request for quotations be publicly advertised.

City Trust

Vincent Eastwood was unanimously re-appointed a member of the City Trust for a further term of five years.

Telephone Rates

A letter from the Union of Canadian municipalities asked support in protesting the increase of certain rates for telephone service. It was pointed out that the change is very slight in Peterborough, with a reduction on domestic service and a slight increase in business service.

Alderman Greene thought the City Council should show its appreciation of the condition in other cities and protest against the increase. "If we allow these huge corporations to have their own way they would soon own our businesses," he said, moving that a delegate be appointed to support the Union of Canadian Municipalities in protesting the increase in rates.

Alderman Fife moved that the matter go to the Finance committee for discussion and his amendment carried.

Bus Speed

Alderman Greene cited an instance of speeding of buses and street cars—in the former case, 25 miles an hour and in the latter, 30 miles. He thought there should be some control of the speed of the street railway services.

The congestion at George and Charlotte streets when three buses stop there was pointed out by Alderman Denne, but Mayor Holloway believed that the situation would right itself in a short time.

C.N.R. Freight Shed

Alderman Greene suggested that instead of the C.N.R. building a freight shed at Charlotte and Aylmer street, a business block be erected there and the freight shed extended over King street.

Alderman Turner proposed that the C.N.R. be reminded of the promise to build a new freight shed this year, and that the engine house be moved to a new location. The communication will be sent.

Gas Rates

In announcing the changes in gas rates already published, the Ontario Hydro Electric Power Commission informed the Council it is unable to reduce the rates to $1.75 per 1000 cu. feet as requested by ex-Mayor J. J. Turner. With increased use and reduced costs following, it is hoped that some reduction to the smaller consumer may be made in future.

Railway Crossing

A notice was received from the Board of Railway Commission that when a bell and wigwag are installed at Reid street C.N.R. crossing the watchman may be removed.

Neglected Coughs

Often lead to serious trouble—Are quickly relieved by Dr. Chase's Syrup of Linseed and Turpentine.

Many people regard a cold as a simple incident. But Coughs and Colds when neglected lead on to pneumonia and consumption—the most dreaded diseases common to this Northern temperature.

Dr. Chase's Syrup of Linseed and Turpentine is well-known as a most effective treatment for coughs, colds bronchitis, croup and asthma. For many years it has held its place in the homes of Canada as absolutely dependable and was never so popular as it is today.

Composed of simple and yet powerfully effective ingredients it is suitable for children and adults alike and is found constantly in most homes for use in case of emergency. Prompt treatment is half the battle when fighting colds.

MITCHELL AS PRIVATE CITIZEN DENOUNCES MILITARY POLICIES

Former U. S. Colonel Resumes Attack For Which He Lost Commission.

TO TOUR COUNTRY.

WASHINGTON, Feb. 2.—(Canadian Press).— William Mitchell, private citizen, resumed late Monday his fight against war and navy management of the national defense.

The former air officer took up the cudgel just five hours after he received official notification that his commission as colonel, U.S.A., had been vacated at his request by direction of President Coolidge. He recalled his efforts to "better conditions from within the service", and declared his intention as a citizen to keep up the struggle for a national defense "organized in a single department."

Mitchell's statement, the first of the kind issued, since he attacked the war and navy department in the celebrated statements he made public in San Antonio last September, which led to his conviction and sentence by a court martial, for insubordination, was a bristling denunciation of existing defense policies. Striking out against "military bureaucracy," he declared "Our Government has become one of bureaucratic domination."

To Tour the States.

At the same time, he announced that he would tour the country for the next three months to carry "straight to the people" a picture of "the true condition of our national defense." This, he said, he could do better as a citizen than "by remaining muzzled in the army."

Army and navy bureaucracies, he charged, "Have consistenly and purposely misled Congress and the people...., have manipulated the laws so they can control the armed forces even against the action of the president himself...., have coerced, bulldosed and attempted to ruin patriotic officers," and have shaken the land and sea forces in their conception of duty.

REPORTS TO COUNTY COUNCIL

The following is taken from Premier Ferguson's letter to the Trustees and Ratepayers,—"At least three serious conditions in the rural school situation admit of no dispute:

(1) A great many schools have too small an attendance to permit them to be either economically or efficiently conducted.

(2) The cost of maintaining the schools in any township is not spread airly among the ratepayers.

(3) The opportunities for High School Education are inadequate and unequally distributed.

Three important problems which must be faced grow out of these conditions, viz., the problem of the small chool, the problem of inequalities of taxation, and the problem of providing facilities for High School Education."

Again, Premier Ferguson says in his report, "the serious defects of the present rural school system may be traced to two conditions:

(1) The section unit seldom has enough money or enough pupils to make the provision of an Education beyond that of public school feasible.

(2) It is most difficult, if not impossible, to secure the co-operation of section units in measures that would decrease expenditures by a reduction of the number of schools, or in measures that would provide higher Educational facilities."

"I am convinced," says Premier Ferguson, "that the only means by which the difficulties of the rural school situation can be solved is the adoption of some method by which a greater measure of co-operative action among the people can be assured. Under the section scheme co-operation on an adequate scale cannot be obtained. In the enlargement of the unit lies the hope of bringing about this co-operation. The logical unit to adopt is the township, the unit for municipal purposes and for taxation. For sixty-five years the municipal unit has been the unit for school purposes in all the incorporated villages, towns and cities of the Province, and the scheme has been attended with excellent Educational results. Why should not the municipal unit be adopted for the management of the rural schools also?"

In considering this problem, the welfare of the child must be kept uppermost in mind. "The boy of to-day, is the man of to-morrow." He has an inalienable right to be well-fitted for the battle of life. We should aim at a better citizenship for to-morrow than we possess to-day.

At Young's Point, S.S. No. 8, Smith Township, a second teacher began work last September, resulting in a very much better organization and classification of the pupils and affording an opportunity for Fifth Class work.

Township Ennismore, 1 female teacher; 1 2nd certificate; highest salary, female, $1000.

Township Harvey, 1 male, 7 female; 2 1st, 5 2nd, 1 rd certificates; highest salary male $800, female 1100.

Township Galway & Cavendish, 1 male, 3 female; 2 2nd, 2 3rd certificates, highest salary male 800, female 1000.

Township Smith, 2 male, 11 female; 2 1st, 11 2nd, certificates; highest salary male $1000, female $1250.

Ennismore, 17 boys, 13 girls (pupils); average attendance 14.0; cost of operating $1492.21; cost per pupil $49.74.

Harvey, 114 boys, 95 girls; average attendance 138.6; cost of operating, $9359.56; cost per pupil, $44.78.

Galway & Cavendish, 37 boys, 28 girls; average attendance 41.9; cost of operating $4017.33; cost per pupil., $61.81.

Smith, 240 boys, 184 girls; average attendance, 288.9; cost of operating, $17755.41; cost per pupil, $41.88.

I have the honour to be,
Your obedient servant,
R. F. DOWNEY

Peterborough, Jan. 26, 1926.

Next to London, Boston is the largest wool market in the world.

BUILDING TOTAL FOR JANUARY WAS THE LARGEST ON RECORD

Winter Building is Increasing in Favour in Canada.

BUSY WINTER.

Both December and January Showed Total Over Twelve Millions.

Canadian construction contracts for the month of January as compiled by McLean Building reports, Ltd., totalled $12,669,000, as compared with $12,675,300 in December last, and $5,934,700, in January a year ago. The mid-winter months have in the past shown the smallest totals. The record for January indicates that winter construction is increasing in favor. In the cities evidence is seen of this on very hand. The large jobs now seem to go ahead the same in winter as in summer. Owners and builders alike are realizing that a saving in costs may be made by building when materials and labor are plentiful.

Residential building accounted for 20.7 per cent. of the January total, and amounted to $2,615,800. Business building totalled $5,080,700 or 40.1 per cent.; industrial buildings, $4,156,000, or 32.8 per cent. and public works and utilities $816,500 or 6.4 per cent.

The distribution by divisions was as follows: Quebec, 33.0 per cent.; Ontario, 28.2 per cent.; prairies 31.4 per cent.; British Columbia, 6.6 per cent; Maritime, 7.7 per cent.

Contemplated work to the extent of $20,024,100, of which the larger percentage will be proceeded with this year, was reported in January.

Urban Building.

There is not much choice between the building record of the cities in 1925 and 1924, although both are slightly less than for 1923. The building of residential structures still remains as the backbone of the building permit totals. Two large buildings in Toronto, the Administration Building in Queen's Park to cost $2,500,000, and the Hygiene Building $400,000, in the University grounds, are not included in the permit figures. Apparently in Ontario buildings which receive grants from the Provincial government do not go through the permit records, although those built by the Dominion government do. It must be remembered that the figures for the cities do not include any engineering expenditures nor do they include a much larger volume of building which is undertaken in rural place where no permits are issued. Thus they are hardly suitable for judging the trend of construction.

In Western Canada it is expected that a greatly increased demand will be shown for building materials of all kinds, particularly in the rural places. The better position of the farmers will enable them to make long deferred expenditures in respect to improving or adding to their premises. In the bulk, this demand should be great.

The cities having building permit totals over $1,000,000 for the year 1925 are as follows:

Cities	12 months 1925	12 months 1925
Toronto	$35,797,196	$23,816,028
Montreal	25,708,923	30,792,712
Border Cities	8,181,910	8,222,219
Vancouver	7,963,375	6,060,334
York Townships	7,641,753	6,814,730
Ottawa	4,903,687	2,540,699
Winnipeg	4,[illegible]190	3,167,950
Point Grey	4,078,900	4,306,300
Quebec	3,284,371	7,332,846
Westmount	2,904,624	2,411,606
Hamilton	2,676,180	3,309,800
London	2,390,810	2,173,500
Three Rivers	2,055,100	1,597,200
Kitchener	1,556,162	1,336,122
Edmonton	1,480,890	2,304,905
Prince Rupert	1,328,994	199,462
Calgary	1,197,475	1,033,270
Regina	1,178,403	939,785
Saskatoon	1,109,442	1,282,276
Niagara Falls	1,101,265	803,672
Sherbrooke	1,037,110	829,920
Halifax	1,035,544	731,149
So. Vancouver	1,032,990	618,662

ARMSTRONG DIES VERY SUDDENLY

Former M.P., Awaiting Trial Died This Morning at Home.

OUT ON BAIL.

TORONTO, Feb. 2 (Canadian Press). J. A. M. Armstrong, former M.P. for North York, who was awaiting trial on several charges of theft, forgery, uttering, and false pretences, died at his home in Lloydtown, Ont., this morning. He was on remand till tomorrow on bail of $50,000. He was 49 years of age.

The world's largest walnut grove 850 acres in one unbroken stretch in the Upper San Fernando Valley of California, has been bought by Los Angeles syndicate for upward of $1,000,000.

WATCH FOR THE YELLOW PRICE CARDS FOR SPECIAL FEBRUARY MARK-DOWNS THROUGHOUT THE STORE

Wednesday Features the First February Bargain Annex Mark-Down Sale

WITH ESPECIALLY ATTRACTIVE VALUES ON REALLY SEASONABLE MERCHANDISE

NEW SPRING SHIPMENT

32-Inch Canadian Ginghams

25c

YARD

In a selection of new, bright and attractive colorings, in checked and plaid patterns. Selling one day only at this price—Wednesday.

Cressman's—Street Level and Bargain Annex.

Ladies' Knit-Ribbed Corset Covers and Ankle-Length Drawers

39c Garment

Each are good every-day 75c values. The Corset Covers have long sleeves and button fronts and the Drawers are ankle length.

Cressman's—Bargain Annex.

9 A.M. TO 11 O'CLOCK—TWO HOURS ONLY, WEDNESDAY MORNING

Yard-wide Lingerie Dimity 19c Yard

A splendid quality Lingerie material that comes a full yard wide in white and several colors. Come early for this time sale as the supply may not last the full two hours. No phone orders.

Cressman's—Bargain Annex, 4th Floor.

LAST CHANCE WEDNESDAY

Otonabee Four-Ply Sport Wool

TWO-OUNCE SKEINS

5 Skeins $1.00

For one more day only you can buy this popular "made - in - Peterboro" Sport Wool at this exceptionally low price. It will pay you to lay in a goodly supply.

No phone orders.

Cressman's—Street Level.

Ladies' 50c Brushed Gloves

With snug-fit wrists. Colors are grey, beaver and camel. Sizes 6½, 7 and 7½. Clearing at the remarkably low price of in the Bargain Annex on Wednesday.

29c Pair

Cressman's—Fourth Floor.

Ladies' $1.25 Silk and Wool Hose

ALL PERFECTS FEBRUARY MARK-DOWN SALE ONE DAY, WEDNESDAY ONLY

69c Pair

Blush, camel and sand are the three popular colors, coming in sizes 8½ to 10. A real value for Wednesday shoppers.

Cressman's—Street Level and Bargain Annex.

Extra Value February Mark-Downs

Striped Colored Flannelette, 35/36 inches wide	24c
Ladies' Silk and Wool Hose, "seconds"	49c
All-Linen Checked Tea Towelling	25c
10c and 12½c White Hemstitched Handkerchiefs, 5 for	25c
Full Bleached Longcloth, yard wide	17c
Ladies' Fine Quality Lisle-Finish Undervests	29c and 39c
Ladies' Fibre Silk Hose, "seconds," to clear	25c
Five-yard pkgs. "Curity" Cheesecloth, per pkg.	39c
Ladies' Lace Trimmed White Cotton Corset Covers	15c
Men's Heavy-Weight Combinations, size 44 only	98c
Ladies' D. & A. Corsets, very special	98c
White Cotton Towels, fringed ends, pair	15c

Cressman's—Fourth Floor

The CRESSMAN Company Limited

"The Store of Smiling Service"

ANOTHER GREAT SALE OF

"Hespeler Grey" Granite Ware

EVERY PIECE GUARANTEED PERFECT QUALITY

69c

An assortment that includes Gem Roasters, Potato Pots, Straight Sauce Pans, Preserving Kettles, London Kettles, Rice Boilers, Water Pails, Dish Pans. Wednesday only.

Cressman's—Bargain Annex, 4th Floor.

Buy Yard-wide Drapery Silkolines 19c

WEDNESDAY

In the Bargain Annex Wednesday. Attractive patterns and popular colorings. An every-day 29c value.

Cressman's—Fourth Floor

NEW SHIPMENT MEN'S 75c

All Wool Worsted Socks

Heavy ribbed, in colors of sand and grey. Sizes 10, 10½ and 11. Bargain Annex Wednesday.

49c Pair

Cressman's—Fourth Floor

A Word on Free Service

You read all about it in our advertisement in last night's Examiner regarding house furnishings, and now, starting on Wednesday,

WE WILL MAKE UP FREE ALL PILLOW CASES, SHEETS, TOWELS TABLE CLOTHS AND NAPKINS HEMMED FREE

This, of course, does not include Hemstitching.

THIS SPECIAL FREE SERVICE AT STAPLE DEPT., STREET LEVEL

Read again last night's ad for exceptional values and FREE SERVICE on all home furnishings. —Third Floor.

The YELLOW STUB

by Ernest Lynn

COPYRIGHT 1926 BY NEA SERVICE, INC.

BEGIN HERE TODAY.

HENRY RAND, middle-aged credit manager of a department store, is reminded by his family that the next day is his son, JAMES RAND'S 27th birthday. Jimmy plans a theater party for his mother and father and his sister, JANET, and her fiance, BARRY COLVIN.

The following evening Henry Rand, a sticker for punctuality, fails to arrive home for dinner at his accustomed time. While the family is wondering, police telephone with word that he has been found dead in the Canfield Hotel.

Jimmy goes to the hotel. His father is in a gas-filled room that had been registered for by H. A. Jones of New York.

Police believe it is suicide. Jimmy doesn't agree. A woman's handkerchief is found in the room.

NOW GO ON WITH THE STORY.

CHAPTER III.

Detective Mooney, a squat little officer with a disfiguring scar running from the outside corner of his eye and across the cheekbone to the mouth, fumbled in his coat pocket and withdrew a small handkerchief. He held it out to Jimmy.

It was a white handkerchief bordered with fine lace, and smelling strongly of perfume. Jimmy looked at it closely. There were no initials, nothing about it to make it different from any other woman's handkerchief.

"It was lying on the dresser," volunteered Mooney, "right in plain view. That's all we found. It's the only clew whatsoever."

"And your theory, Sergeant?" Jimmy turned away from Mooney to address the policeman who had taken charge.

"My lad, I'm not tryin' to hurt your feelin's, but the way I had it sized up was just like this. If you'll excuse me for sayin' so. I had figured that your father possibly had got mixed up with some woman and was takin' a short cut to avoid trouble. I hate to say it to your face, but you'll welcome the truth and this sort of thing isn't new to me."

"You think there was a woman in this room?"

"I did at first. I don't know what to think now."

"Did you see any woman come upstairs this afternoon?" Jimmy had wheeled to face the clerk.

"No, sir. I didn't see any come in or go out."

"In this hole they are careful not to take notice of any women they see," remarked the sergeant, staring grimly at the little bald clerk.

A newcomer entered the room, a thin man with thin iron gray hair carefully parted in the middle and slicked down closely to his head. His large, red-veined nose seemed too heavy for his face.

The bald hotel clerk seemed to welcome his entrance. "Here's Bride, the night clerk," he announced, apparently relieved to escape the attention of the sergeant.

"Bride," snapped the policeman at the night clerk, "were you here last night when a man registered for this room under the name of H. A. Jones?"

Bride shifted his feet uneasily. "Yes, sir."

"What time was it?"

"About eight or eight-thirty, near as I can remember, Captain."

"Never mind the captain. That apple sauce doesn't work with me. What did this H. A. Jones look like?"

"I don't remember much about him. Lemme see—nope."

"Was he a big man or a little man?" pursued the sergeant. "You ought to remember that much."

"Well, at that I guess he was a pretty big man. He had his overcoat buttoned up around his neck—it being pretty cold—and his hat was turned down. Seems to me he did have pretty big ears and—oh, yes—he had red hair, a kind of sandy sort of red."

"Thought you said he had his hat turned down."

"He did. But I could see the hair on his temples. It was cut close, but you could tell it was red. He just asked for a room, and when I gave it to him he went right upstairs. I haven't seen him since."

"Did he sleep in his bed?"

"I don't know. Schwartz, the day clerk here, probably would know if he didn't."

"Did he, Schwartz?"

"I guess he did, Sergeant. The maid would have told me if the bed hadn't been slept in."

"You do a lot of drinking, don't you, Bride?" growled the sergeant.

The night clerk flushed. "I take a drink once in a while."

"Well, by the looks of that nose of yours you take a damn sight too many."

"Meyer." The sergeant turned to one of his men. "Did you tell 'em at Central Station to notify the coroner?"

"Yes, sir."

"Well, when in the devil is he comin'?" To Jimmy he said: "We have to leave the body just as it is till the coroner arrives. They'll take him to the morgue long enough to determine the cause of death and then they'll turn him over to your family for burial."

"Who's talking about the coroner?" A large individual, carrying a little black satchel, breezed into the room. With a brief glance around him he knelt in business-like fashion beside the body of Henry Rand.

He felt over the dead man's heart. "What's it all about, Sergeant?"

The sergeant told him, briefly, what he knew.

"Humph," tersely remarked the coroner, "looks like a plain case of asphyxiation. Hello!"

He had run his hands expertly over Henry Rand's head. He was feeling with his right hand at the base of the skull.

"What is it?" Jimmy sprang forward eagerly. "What is it, Coroner?"

The coroner frowned. He was examining the back of Henry Rand's head.

"There's a slight lump here at the base of the skull that oughtn't to be here. It's not the bone structure, either. Humph. Anybody here know this man?"

"He's my father, Coroner."

"Did your father carry this lump at the back of his head? Here, feel with your hand."

Jimmy ran his hand carefully over the spot indicated. He felt what appeared to be a broad welt near the base of the skull and just to one side of the center. It was firm, but yielded the center. It was firm, but yielded slightly to his touch.

"I'm sure," answered Jimmy, "that my father never had this. If he had, I think I would have noticed it years ago."

"Your father has been hit in the head with something," quietly remarked the coroner. "What with, I don't know, but evidently with something very similar to a sandbag. That is, if he was struck hard enough to do any damage. At any rate, there is no abrasion, such as probably would have been caused by a blow on the head with a club or a hard weapon."

"You think, then, that he was murdered?" Jimmy hung on the coroner's next words.

"I don't know anything. I think it possible, but we'll have to have an autopsy to see what caused his death."

A strange young fellow had entered the room. Evidently a reporter, for he had been conversing quietly with the police sergeant, pausing now and then to jot down a word or two on some twice-folded sheets of rough paper. He stepped over to Jimmy.

"Sorry, Mr. Rand, but will you supply me with your father's age and the number of children he had? I think I've got most of the details from the police."

"He was fifty-five," answered Jimmy wearily. "He had a wife and two children, my sister Janet and myself."

"Thanks, Mr. Rand. Sorry to trouble you." He turned to the coroner. "What is it, Coroner, suicide?"

"It's murder," interrupted Jimmy grimly. "He seized the reporter by the arm. "You'll write nothing about suicide until you learn the coroner's verdict."

"Oho! You seem pretty sure. Well, I'll stick around a while, I guess. What's your idea of what took place?"

"My idea," replied Jimmy, "is that my father was lured to this hotel room under some false pretense, probably by some telephone call to his office. Anyway, we can check up tomorrow and find out what time he left the department store.

"I think that the man who registered as H. A. Jones of New York was in this room waiting for my father to come. When father did arrive, he was barely seated before he was struck on the head and knocked unconscious. You noticed that his overcoat is still on him. That is sufficient indication that he was not in the room very long, or, at least, that he was on his way out when he was struck.

"Then whoever hit him turned on the gas, shut the window if it wasn't already closed and walked out, locking the door behind him."

"And how about the handkerchief?" asked the reporter.

"I can't account for it, I'll admit."

"Don't you think it is at least an indication that a woman was in this room, at least for a while?"

"No necessarily," put in the coroner, who had been listening to Jimmy with considerable interest. "Not necessarily. A man could have planted it here, you know. Besides it was found in plain view right on that dresser, and you have to pass the dresser to get to the door. It seems to me it would be a pretty hard thing to miss, even by someone who was in a hurry. However, we're all shooting in the dark. I'll have to take the body to the morgue."

The reporter spoke to the police sergeant. "Mind if I take a poke around the room, Sarg?"

"Oh, go ahead, Howard. You're a blamed nuisance, but go ahead."

"Thanks." Howard began an inspection of the dresser and then the bed. "You know, Sarge, they say that it's almost impossible for a murderer to avoid leaving some kind of clew."

He seized the bedding and threw it back, jarring the bedstead violently as he did so. As the bed moved, Jimmy saw something fall from the horizontal railing that supported the foot end of the springs and flutter to the floor.

He was on it in a flash. On the floor it looked like a plain yellow square of cardboard, torn at one end.

"What have you got, Rand?" It was the police sergeant.

Jimmy turned it over. He held the yellow stub of a theater ticket.

"Paragon Theater," he read triumphantly. "Nov. 25. That's the night before last."

CHAPTER IV.

Jimmy held out the yellow stub to the police sergeant.

"That means," he said, deeply excited, "that the man who registered for this room, and the man who murdered my father, was in this theater the night before last. Howard," he turned to the reporter, "you were right when you said a murderer invariably left some sort of clew."

"And a fine clew it is," scorned the sergeant. "Where in the devil is the Paragon Theater? It isn't in this town."

"We'll find out where it is, then," Jimmy answered him. "We'll at least know where Mr. H. A. Jones comes from."

"This begins more and more to look like a real story, observed Howard. "The mystery of the theater ticket, eh? No, let's see. Our inspired headline writers would probably think of it as the mystery of the yellow stub. Let me take a look at it, will you, Rand?"

"Row H, Section C, Seat 31," he read. "Paragon Theater. Good only Monday night, November 25. Orchestra." He held it out to Jimmy. "Your man at least knew a good seat when he saw one."

Jimmy turned to the night clerk called Bride. "I've got to use the telephone. Is there one around? I don't see any in the room."

"There's a wall phone right here in the hall."

Jimmy rang the number of his home. He heard Barry's voice in the receiver.

"Hello, Barry? It's true, Barry."

"I know, Jim. The reporters were here—for pictures . . . God! I'm sorry."

"I'm coming right home. Barry," said Jimmy, and hung up.

* * *

Barry's arm was around Jimmy almost before he was in the door.

"Your mother's in bed, Jim. She went all to pieces—naturally. Janet's with her, trying to comfort her. I'll never cease to marvel at the way Janet took it. Never a tear. Not a sign of a breakdown. Just like a little soldier, Jim."

"I'm afraid of that kind of grief, Barry. Knowing Janet as I do, I know she'll hold her head high and eat her heart out rather than give way. I'd rather she let it out and got it over with. Stubborn blood in her."

"Rand blood, Jim." Barry patted Jimmy's shoulder. He was crying.

"I feel it too, old man."

"And this," Jimmy was saying, "is the only worth while clew we found." He produced the yellow stub and laid it on the table in front of him. "I suppose I ought to turn it over to the police. I simply walked out with it in my pocket. You know as much about the whole thing now as I do."

"What a mystery," murmured Barry softly, "and what a damn shame. A man without an enemy in the world to meet that kind of a death—and in a place like that."

Jimmy considered. "Apparently he had an enemy somewhere, Barry, though God knows where. Perhaps it's in the city where this theater is—wherever that may be. I suppose the only way to locate the Paragon Theater is to wire the police force of every city we can think of. Nothing at all out of the ordinary in the name Paragon. I suppose there are dozens of theaters with that name."

Barry picked up the torn yellow ticket and idly studied it. "Monday night, November 25. That shows it couldn't have been in the room very long, at least. Here's something else." He held it up closer to his eyes.

"Wait a minute, Jim. Look here!" he exclaimed. "Budd & Halter Printing Co., Chicago. Right there in fine print, under the word orchestra. Read it for yourself."

Jimmy picked up the sub and read it. "Funny I didn't notice it before," he mused. "I suppose it was the abominable light in that terrible room." He shuddered.

"We'll find out now where your theater's located," declared Barry. "I'm sending a telegram rightn ow to Budd & Halter."

He fished a piece of paper out of his pocket and went to work with a pencil. "How's this?" he read. "Your name on stub of yellow theater ticket issued by Paragon Theater. Important that police know where Paragon Theater is located. Please wire."

He moved over to the telephone. "I'm sending it right now, Jim."

* * *

The coroner's verdict was murder. The autopsy, he wrote in his report, disclosed a concussion of the brain, although the direct cause of Henry Rand's death was asphyxiation by gas.

"The blow on the head," he said to Jimmy later, "might not have been sufficient in itself to cause your father's death, although it was a serious case of concussion.

"However, there is no doubt that he was struck violently at the back of the head with some weapon. He couldn't have sustained that kind of an injury in a fall. He never had a chance to regain consciousness with all that gas in the room. A suicide theory simply isn't plausible."

"I knew it wasn't, Coroner." Jimmy walked over to the window of the little office in the morgue and looked out. His jaw set grimly as he fought back the tears that welled in his gray eyes. "I knew it all the time. "It couldn't have been suicide. If you had known my father—"

He stopped abruptly. He was unable to go on. Still staring out into the street, he clenched his fists. He clenched them tightly, till the knuckles showed bloodless and white. The grief within him was beginning to make way for full, hot anger.

The coroner still stood in front of his desk. "I never knew your father, Mr. Rand, but if he was anything like his son I know he must have been a man worth knowing."

Jimmy didn't answer him right away. When he turned away from the window, he gazed steadily into the other man's eyes. He said, simply:

"If I ever find the man who did that thing, I am going to kill him." He spoke slowly, quietly, but with cold finality.

"These things hurt, of course, Mr. Rand, but I would try to forget that part of it if I were you. After all, you know, the law handles these things for us."

"The law," shot back Jimmy, "would give my father's murderer a chance. I don't propose to. I would give him no more chance than he gave my father. I'd shoot him in the back. I wouldn't be satisfied with just killing him. I'd murder him . . . You understand? I'd murder him."

"Oh well." The coroner shrugged his shoulders. "You're young yet, Mr. Rand."

"I was 27 years old yesterday," said Jimmy, "but I'm considerably more than a day older today . . . Poor Dad . . . Why, we were down at his office today and they said he was right at his desk yesterday until two o'clock in the afternoon. His stenographer said he got a phone call about two and left the office immediately afterward."

"Did they know who phoned him?"

"No. Miss Fry—that's his stenographer—said he seemed a little pale and she thought he might be going out for a walk in the fresh air. He didn't say where he was going—Just said he expected to be back in an hour or two."

"And you think that's the call that lured him to his death?"

"No doubt about it in my mind. Probably whoever called did so from a pay station and met him in front of the Canfield Hotel."

"But the day clerk—he said he didn't see your father come in."

"No reason why he should. In the first place, he isn't behind the desk all the time. And there's a stairway right off the entrance that anybody can go up without being seen from where the clerk usually stands."

Jimmy picked up his hat. "Well, I'm going home . . . There's the funeral tomorrow, and a million things to be done."

"How is your mother taking it?" asked the coroner.

"Pretty badly. She's in bed. We've had the doctor. With my sister it's different. She's stood up under it better than most men would."

"There'll be police at the funeral tomorrow of course—in plain clothes. They always make it a point, on the wild hunch, you know, that they'll find some known crook or thug around that they can question. It's a known fact, that the ordinary run of murderer has a morbid curiosity in everything in any way related to his crime . . . More than one has been picked up at his victim's funeral. I might be there myself, Mr. Rand—if you don't mind."

"Of course not, Coroner. You've been kind . . . Everybody has—very kind. Goodby."

"Goodby."

* * *

On the way home Jimmy pondered until his head ached over the possible identity of the man who had registered as H. A. Jones . . . This man, he was satisfied, was his father's murderer.

But what possible motive could there have been? He dismissed the one of robbery. His father's pocketbook had been intact . . . . Blackmail? There was nothing in his father's life, he knew, to entertain the thought.

Perhaps he reasoned Henry Rand had possessed a secret that somebody else feared him for. It was possible. At any rate the whole thing, the phone call to Henry Rand's office and the room in the Canfield Hotel was so obviously a trap . . .

He was still puffzling over the problem as he turned in on the board walk in front of the Rand home and opened the door. His sister Janet was standing in the hall, a composed Janet, but with dark shadows beneath her eyes, shadows that told of sleeplessness. She held an opened telegram in her hand.

"What does it mean, Jimmy?" She held it out to him.

He read it: "Print tickets for several Paragon Theaters. However, Paragon Theater in Chicago only one using yellow stock. Budd & Halter."

"It means," said Jimmy, pocketing the telegram, "that I'm leaving for Chicago tomorrow night."

(To be continued.)

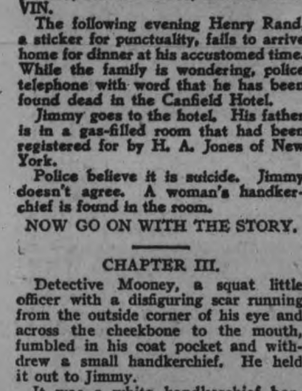

TO PROTECT YOU

Cod-liver oil promotes growth of body and bone in children and is a strength-protecting food for grown people.

Scott's Emulsion

is cod-liver oil made into a rich cream. It builds up vigor and strength. *Take it for its health-protecting benefits.*

Scott & Bowne, Toronto, Ont. 25-26

MURINE FOR YOUR EYES

Refreshes Tired Eyes

Write Murine Co., Chicago, for Eye Care Book

Her Heart Palpitated

She Had Fainting Spells

Mrs. J. Wilson, Port George, N.S., writes:—"I suffered from palpitation of the heart and fainting spells, and, at times, I could not be left alone I was so nervous.

My trouble was caused from overwork and worry, having been left alone with a large family.

I had tried everything, without any relief, but I know, to-day, that I would have been a nervous wreck but for your wonderful

MILBURN'S HEART AND NERVE PILLS

These Pills are for sale at all druggists and dealers; put up only by The T. Milburn Co., Limited, Toronto, Ont.

Toilet Soap Special
Infants' Delight Toilet Soap at.. 4 for **25c**

Infants' Rubber Pants, 50c grade, seams vulcanized, on sale, 3 for **$1.00**

4 - Ply Sweater Wool, full ounce balls. Regularly 15c, for 7 balls **49c**

Rolls of Crepe Paper, for decorating, wanted shades, for 4 rolls **29c**

THE J. C. TURNBULL CO. LTD.

Middy Ties
Middy Ties, of crepe de chine, red and colors.... **59c**

Indestructible Pearl Necklets, sterling safety clasp, for..... **98c**

Vacuum's
Vacuum Bottles, nickled cup top, Japanned case..... **49c**

Men's Work Socks, of grey worsted, soft quality, durable, pair..... **25c**

English Mercerized Broadcloth

For Wednesday shoppers we offer an excellent quality of English Mercerized Broadcloth at a very moderate figure. The colors are guaranteed fast to washing and it is a grade that will give splendid wear. Used extensively for lingerie or dresses. Eight select shades, including white. 36 inches wide. Yard **49c**

House Frocks Underpriced
Smartly styled House Frocks made of high grade gingham or chambray, attractively trimmed, some with applique effect; best of workmanship and finish; assorted styles and sizes. Former values $1.50 and $1.75 for..... **98c**

Stylish Frocks of Silk or Cloth

Truly a low figure for such an excellent range of Dresses. All smartly becoming styles. Some are of all-silk flat crepe, while others are of pure Botany wool fabrics. All are suitably trimmed, and there is a good variety of colors to select from. Sizes 16 to 20 only. Splendid value at **5.00**

Rayon Bordered Dress Lengths

Dame Fashion decrees that bordered materials shall be extensively worn this coming season. As Rayon promises to play a prominent part among fabrics, these Rayon Bordered Dress Lengths are particularly desirable. Exclusive patterns—scarcely two alike. Priced at from, Dress Length ..... **$3.50 to $5.00**
(Silk Dept., 2nd Floor)

Linen Towelling

Pure Linen Crash Towelling in brown and white even stripe or white with red border. Usual 25c grade. Specialized Wednesday at, yard.. **19c**

Fugi Silk

When buying Fugi Silk, as with most lines, it pays to buy a good quality. This grade we are offering for Wednesday has a strong thread, closely woven, ensuring satisfactory weight and durability. Ten choice shades, including white. Specially priced at, per yard..... **98c**
(Silk Dept., 2nd Floor)

White Wool Under-Hose

Pure Botany Wool Under-Hose in cream, full fashioned and full length. They enable you to wear silk hose on the coldest day. Price per pair..... **75c**

Infants' Pullover Sweaters

A Wednesday special offering of extraordinary value. Some are slightly soiled, all are perfects. All white or white with colored trim. While they last on Wednesday they are on Sale at, each..... **25c**

Turnbull's Economy Basement For Kitchen Utensils

SMP Pudding Pans 25c to 65c each

Heavily Coated Granite Pudding Pans by S.M.P. Choice of blue and white or pearl grey. All sizes, from 1 pint to 4 quart. Priced from ..... **25c to 65c**

Aluminum Tea Kettles

The daisy style Tea Kettle of heavy sheet aluminum, lock handle, ebonized grip, 2-qt. size..... **98c**

Barrel Shaped China Jugs

Small Barrel Shape China Jugs, 1½ cup size, good pouring lip. Extra value at.... **15c**

10-Qt. Granite Dish Pans

Grey Granite Dish Pans, large size, heavily coated, roll rim. Wednesday special at.... **59c**

Wash Boilers $1.98 each

Heavy Copper Bottom Wash Boilers in No. 9 size, with tight-fitting tin cover. A Wednesday leader. **$1.98**

$1.75 Marmalade Jars

Fancy China Marmalade Jars, complete with small Plate and Cover. Several choice patterns. Wednesday only..... **98c**

Draperies Reduced

Suitable for light draperies or comforters. Some attractive patterns in Chintz; also a few pieces of Shadow Cloth. Values to $1.85 yard offered Wednesday at..... **50c**

Curtain Nets

You can save one-third of the purchase price by securing curtain lengths from this group of Nets. Conventional designs, taped or lace edge. Regular 75c value, for, per yard..... **49c**

Men's Sweaters

Pullover Sweaters with the cricket style V neck, in variegated colors, with sleeves and pockets. Priced at..... **$3.95**

Chintz Underpriced

A table of Chintz and Cretonnes in very desirable patterns and colorings, in dark or light effects, 31 and 36-inch widths. Formerly to 75c yard. Wednesday, yard. **25c**

Window Shades

Combination Window Shades, green on one side and cream on the other. Size 37 x 72 inches. Strong spring roller. Complete with fittings. Wednesday, **$1.29**

Writing Pads

Largest size Writing Pads of national linen paper, usual number of sheets, line guide and blotter. Regular 15c. Wednesday only at..... 3 for **29c**

ADVENTURES of the TWINS

by OLIVE ROBERTS BARTON

NO. 1—THE LAND OF THE BLUE CHERRY.

The Fairy Queen telephoned for the Twins to go to her palace at once as she had a very important errand for them to do.

So they lost no time in hunting up her secret dwelling place, which was south of the Dingle Dell, north of the Windy Wold, west of the Glimmering Glade and east of the Setting Sun.

"How do you do, my dears!" said the Fairy Queen when they arrived. "I'm very happy to see you."

"We're pretty well, thank you," said Nick. "Except that I've got a loose tooth and can't eat apples."

"And I have a scratch on my finger," said Nancy. "Caesar and I were playing and he scratched me."

"Just like a cat!" said the Fairy Queen. "They have queer notions of fun. But there! We're losing time and poor Twinkle Pen is suffering."

"Twinkle Pen!" cried the Twins together.

"Yes," nodded her Royal Highness. "Poor old Twinkle Pen! He is my chief clerk and secretary, you know, who attends to all my business and writes my notes for me. The poor dear fairyman went to take a drink of water last night, and in the dark he picked up his inkwell by mistake and drank all the ink."

"That was terrible!" said Nancy. "Did he die?"

"No," said the Fairy Queen. "Fairies don't die. But he turned black all over at once, then green, then purple, then blue. He's blue now, and his hair is orange. Beside that he is in a most peculiar condition. He can't stop writing. He just sits with a pen in his hand and writes and writes and writes all the time. He's filled up all the paper in the palace and he's beginning on the walls. The ink flows right out through the ends of his fingers. It's terrible indeed."

"Can't he stop?" asked Nick.

"It seems not," said the Fairy Queen. "He's written the A. B. C.'s in twenty languages, the dictionary twice, and added up all the numbers in the telephone book. I'm ever so afraid that he'll begin on 'Forty-nine-Blue-Bottles-a-Hanging-on-the-Wall.' If he does all is lost, for that poem has no end."

"Can we help?" asked Nick.

"Yes, indeed," said the Fairy Queen quickly. "That is why I sent for you. Doctor Pulsen Pills and Doctor Sniffles, the two fairy doctors for whom I sent at once, say that there is a cure for ink drinking. It is a blue cherry."

At that minute Doctor Sniffles himself walked into the room. And upon hearing the Fairy Queen's last words, he remarked, "Yes, a blue cherry is the only cure for our poor friend, as it was blue ink he drank. If he had drunk red ink, any cherry would do to cure him. But unfortunately it was blue ink. Even black ink would have been less difficult to cure, for there are black cherries in plenty. Or green ink would have been—poof!—nothing at all!"

"Of course it had to be blue!" said the Fairy Queen despairingly. "And where are we to find a blue cherry?"

"Aha!" cried a voice at the door. "That was what I was trying to think of—the very word. Blue! Blue! Blue! Forty-nine blue bottles a'hanging on the wall! Tra, la, la, la, la, la! I'll have to write that now. I still have all the sheets and table-cloths and towels and napkins to write on."

And in walked poor Twinkle Pen, looking like a large blue and orange mosquito.

"Me, oh, my!" sighed the Fairy Queen. "The worst has happened. We shall have to find the blue cherry as soon as we can now."

(To Be Continued.)

THE DAY'S HUMOR

HE BELIEVED HER.

"Billy and I are engaged."
"You don't mean it."
"No, but he thinks I do."

HIS NEW BED MATE.

Mother—Can't you two children stop quarreling?

Willie—Mother, I wish you would speak to Tommy. He wants to bring his caterpillar to bed with him.

THEN SHE SUED.

"When he refused to marry her, did she take it much to heart?"
"No, she took it to court."

HIS BUSY SEASON.

A burglar, when sentenced, asked: "Your honor, couldn't I start serving my sentence in three months time?"
"Why?" asked the judge.
"You see, your honor, I would lose so much right now. It is the height of our season."

TOO WILLING.

"My dear, I think I shall spend the night at my sister's," came his wife's voice over the phone, "do you care?"
"Not at all," he replied heartily.
"Then I had better take the first train home," she decided.

Tomorrow's HOROSCOPE

By Genevieve Kemble.

WEDNESDAY, FEBRUARY 3.

Benignant and happy forces rule this day, according to the movements of the stars. The luminaries in trine aspect favor those in the employment of others, and also assist generally to the favor and emolument of high places, a condition aided and abetted by the gracious offices, promising pleasant and felicitous relations and friendships of a business as well as personal nature.

Those whose birthday it is are assured a happy and prosperous year in business as well as personal relations. All affairs of the heart and home are due to flourish, and there is preferment from those in high places as well as recognition for those in employment who are qualified. A child born on this day should be accomplished, artistic and well liked and respected. It should make its best success in the employment of others, although all its undertakings should prosper.

Promise is most given when the least is said.—Chapman.

YOUR HEALTH

By ROYAL S. COPELAND, M.D.,
Former Commissioner of Health, New York City.

It is a shame the way the stomach and intestines are neglected. In some people, the body is permitted to become a veritable cesspool. The wonder is that some persons live at all.

In the Winter time, particularly, the bowels are permitted to fill up with waste material. It is no wonder that indigestion, skin eruptions and all manner of evil things result from this neglect.

The most comfortable, well equipped and properly heated room in the house should be the bathroom. There should be permitted no excuse for bodily neglect by reason of inconvenience or discomfort here. It is the first duty of every household to provide this comfort not for luxury's sake, but for the sake of health and life.

There is no more important lesson to be learned than how to care for stomach and intestines. How to eat and how to dispose of the food waste, are vital to the happiness and welfare of every person.

Do you know how to select foods which are good for you? I know you can select good foods, foods that taste good, but that is quite another story. They may not be good for you at all.

I suppose you are one of that large body of persons who fall back on the old- old excuse: "I have always done these things and so did my father and my grandmother. They lived to be ninety-two."

Just because you had ancesters who lived to be a hundred, means nothing in your young life. What they did with their powerful constitutions you may not be able to do at all. You must live your own life, independent of what your forefathers did.

There can be no doubt that a simple diet, habitually followed, will do much to keep stomach and intestines in working order. Perhaps the surest test of whether or not the diet is well chosen is the action of the bowels. At least one, and, better still, two or three movements during the day, must be had if health is to be maintained.

If the bowel is clogged it means fermentation, germ growth, gas formation and damming back of the fecal stream. Then, from the lowest part of the bowel away up to the stomach, there is trouble in the digestive tract.

Some day soon I shall go into greater detail about the evils which may be traced to neglect oi these organs. Just now I want to urge you to look after the drainage canal, because to do so is essential to your well-being.

If you will keep this passage clean you will add years to your life.

ANSWERS TO HEALTH QUERIES.

R. L. Q.—What would you advise for bleeding gums—?

A.—This may be due to pyorrhea. You should consult a competent dentist about this condition.

* * *

F. A. M. Q.—What do you advise for heartburn?

A.—This condition may be due to digestion. You should eat the simplest kind of food. Send self-addressed stamped envelope for full particulars and repeat your question.

* * *

E. H. Q.—What would you advise for a boy of twenty who is suffering from low blood pressure.

A.—First of all determine the cause and then proper treatment can be advised. This condition is usually found accompanied by such diseases as infection, ane ia, diabetes, shock, general debility or auto-intoxication. Your doctor will prescribe.

* * *

F. M. W. Q.—What do you advise for sciatica?

A.—The treatment for this condition depends on the cause. Massage, bandaging, electricity, baking, diet and medication all have their share in successful treatment. It would be well to have all these sources examined for the cause of the trouble.

* * *

J. B. Q.—What do you advise for boils?

A.—You should have a thorough physical examination to determine just what the cause of your trouble may be. For further particulars send a self-addressed, stamped envelope and repeat your question.

* * *

G. D. Q.—How can I reduce?

A.—By eliminating from your diet as far as possible starches, sugars and fats. Eat plenty of fresh fruit and vegetables. Exercise daily in the open air.

THE POWER OF ADVERTISING AS SEEN BY AN EDITOR

An interesting editorial in the Mt. Vernon, Wash., Herald, captioned "As the editor sees it," has this to say about the power of ads:

It is only the ignorant man who tries today to belittle the influence of advertising.

Advertising has made the Victrola dog famous.

Advertising has run automobiles over the streets of practically every city in the world.

Advertising has started with one restaurant in one city and made a chain of them in scores of cities.

It has made the cash register a big brother to retail merchants throughout the world.

It has made the hand-written letter an oddity in business.

It has put Arrow Collars around your neck and Ingersolls around your wrist.

It has filled you full of shredded and flaked foods, canned vegetables, fruits and meats.

What advertising has done for these enterprises it will do in proportion for your business, regardless of how modest its beginning. It will do for you. Mr. Merchant, what it has done for thousands of advertisers in other fields.

GOOD NIGHT STORIES

By Blanche Silver

A GOOD JOKE ON DOTTY

When Dotty saw the two birds, one cramming its long, slender bill down the throat of the other bird, she threw up her hands in horror and cried out loud: "Oh, you horrid little creature! Stop that at once! I'll bet if Squeedee were here you wouldn't fight like that."

"Who's fighting?" asked a tiny voice, and Dotty turned around to see the very elfin himself standing at her side.

"Why, Squeedee," Dotty cried excitedly, pointing to the two birds, "Look at that wicked bird pecking that smaller bird to pieces. Please make him stop this very second or I'll get my brother's gun and——"

"Well, well, Mrs. Humming Bird!" cried Squeedee. "What's all this racket about?"

Out of the smaller bird's throat came the long, sharp bill of the larger bird, and the little bird squawked loudly.

"Hush, hush, my dear," soothed Mrs. Humming Bird to the wee naked bird. "No one's going to harm you."

"Well, if you didn't hurt it with that long needle-like bill of yours," snapped Dotty, "no one ever will. I never in all my life saw anything quite so cruel. Squeedee, make her promise not to do that again. What has that little bird done to deserve such treatment?"

"What are you talking about?" chirped Mrs. Humming Bird. "What have I done, Squeedee, that is so terrible?"

"Why, the way you were cramming your pointed bill down that poor little thing's throat," snapped Dotty, rubbing her finger over the wee bird's naked head. "It's terrible and you should be punished."

Squeedee winked at Mrs. Humming Bird and she laughed merrily.

"Why, my dear," she chirped, "my youngster was only hungry and I was just feeding——"

"What! By cramming your bill down its throat that way?" asked Dotty.

"Surely," laughed Mrs. Humming bird. "You see, I can't feed my children the way most mother birds do. They would soon die if I did. Isn't that so, Squeedee?"

"Yes," replied Squeedee, "Mrs. Humming Bird is right. Mother Humming Bird first eats the food, then when it's partially digested, she pumps it into her babies."

"My goodness!" laughed Dotty, "and here I thought you would surely ram your long bill right through its little body and pin it to the nest. My what an operation!"

The little naked Humming Bird, that, wasn't much larger than a good-sized bumble-bee, once more opened it yellow mouth and began to cry, and the little mother bird once more pumped food into its mouth.

The wee birdling nested down in the tiny soft nest and Mrs. Humming Bird, excusing herself, flew away in search of more food. Dotty stood watching the wee little sleeper a while, then she and Squeedee ran on to the garden in search of new adventure.

(Copyright, 1925.)

WEDDING BELLS.

CORKERY—FITZGERALD.

A quiet wedding was solemnized in the sanctuary of the Church of the Sacred Heart, at eight o'clock this morning, by the Rev. J. J. O'Brien, of Miss Kathleen Fitzgerald, daughter of Mrs. Fitzgerald and the late Patrick Fitzgerald, of Otonabee, and Dennis Corkery, son of Mr. and Mrs. R. Corkery, of Otonabee.

After dinner had been served to immediate relatives, the happy couple left on the three-thirty-five train for Toronto, Niagara Falls and Rochester.

Mr. and Mrs. Corkery will take up residence at Lafleche, Sask.

NEWS OF BETHANY

Mrs. Clayton Waram was a visitor with Toronto friends for a few days last week.

Mrs. Arthur Jemison and daughter Pauline, of Cavan, were the guests of Mrs. John Ward, for a few days last week.

©THE INTERNATIONAL SYNDICATE.

SOLUTION OF SATURDAY'S CROSSWORD PUZZLE.

READ THE WANT ADS.

CROSS-WORD PUZZLE

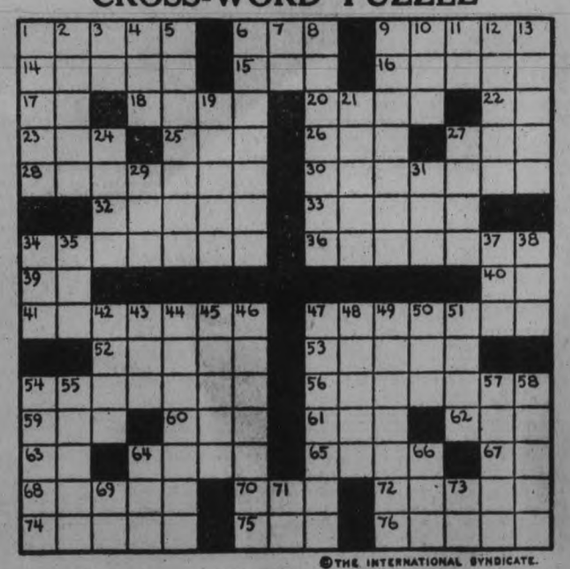

©THE INTERNATIONAL SYNDICATE.

HORIZONTAL
1-Calm
6-Human race
9-Anticipations
14-Entrance
15-A unit
16-Make a speech
17-Like
18-Loud cry
20-Comfort
22-Pronoun
23-Wheel track
25-Implore
26-506 (Roman Num.)
27-By
28-Divisions of the year
30-Malicious glancers
32-Unit of weight for gems
33-Mistake
34-Batsmen
36-Golf term
39-Advertisement (abbr.)
40-Eastern State (abbr.)
41-Day for recreation
47-Part of a ship
52-Musical study
53-Combination
54-Head of an army
56-Girl's name
59-Termination

HORIZONTAL (Cont.)
60-Appointee (abbr.)
61-Measure of length
62-Falsehood
63-Northwestern State (abbr.)
64-Prefix. Against
65-Glare at
67-Musical note
68-Bracing medicine
70-New—combining form
72-Carried
74-Used profanity
75-Silence by force
76-Shabby

VERTICAL
1-Kind of fruit (pl.)
2-To follow
3-By
4-Sob
5-Something unsightly
6-Bothers
7-Article
8-Pointed implements
9-Stockings
10-Metal in raw state
11-A parent
12-The upper air
13-Prophets
19-Pertaining to a heavenly body

VERTICAL (Cont.)
21-Prevent
24-Diplomacy
27-Prefix meaning "near"
29-Reclined
31-Roman (abbr.)
34-Expression of disgust
35-Bustle
37-Sin
38-Faint
42-Give temporary use of
43-Suffix like
44-Imprisonment
45-Fit
46-Barking
47-Burned on Xmas Eve
48-Old womanish
49-Little rills
50-U. S. coin (abbr.)
51-The indigo plant
54-Men (abbr.)
55-Bequeath
57-Made public
58-In want
64-Atmosphere
66-Fish eggs
69-Negative
71-Each (abbr.)
73-Tellurium (abbr.)

Solution will appear in to-morrow's paper.

Three-Minute Journeys

Temple Manning

WHERE THE COMMUNITY HELPS YOU TO SHOP.

Most of us like to have some company when we go shopping. It is a lonely business—shopping by yourself. When you see all the lovely things that are offered for sale, you want to exclaim over them with some friend. And you want to have somebody with you whom you can consult occasionally, for confirmation of your own opinion or for a different opinion. Some trusted friend can always help you when you cannot decide for yourself whether the thing that is offered you is just the thing you want.

If you should ever chance to go shopping in Tientsin, China, you will find that needful company completely without any effort. Whether youWish it or not, your every purchase will be commented upon and you will be advised of whether you have made good or bad bargains for them.

And the commenter, in that case, will not be your carefully chosen best friend, but just as many members of will not be your carefully chosen best he community as happen to be passingf the shop, while you are making your purchases.

You may stroll into a tea shop with several packages under your arm.

After sampling tea, you decide upon your purchase and hearing a noise behind you, you glance about. You find perhaps a dozen interested onlookers. They are appraising the clothes you wear, your walking stick, your muffler, your wrist watch. All this is not done in a spirit of gossip. It is simple, unaffected friendliness. They show their interest in everything you do and have.

They may even open your packages and ask you how much you paid for each of the purchases. They will tell you whether you overpaid. They will inform you as to where you might have done better. If you open your address book or a letter of credit, they will read it over your shoulder with perfectly sincere gravity.

And if perchance, you resent this as an intrusion into your privacy, they will term you a most unaccountable person. They will not understand your reticence.

(Copyright, 1926.) f

FIND OLD TOWN.

KENCHESTER, Eng., Jan. 30.—Excavations on a farm near here have resulted in the discovery of what is believed to be the foundations of the forum of the old Roman town of Magna. The lines of the market house, town hall, or law courts, are clearly defined according to the county surveyor who has carried on the work.

Cuticura Promotes Permanent Hair Health

Shampoos with Cuticura Soap, with light applications of Cuticura Ointment when necessary, tend to free the scalp of dandruff and minor eruptions, and to establish a permanent condition of hair health.

Sample Each Free by Mail. Address Canadian Depot: "Stanhouse, Ltd., Montreal." Price, Soap 25c. Ointment 25 and 50c. Talcum 25c. Cuticura Shaving Stick 25c.

Rub It On At Bed-time

For Deep Chest Colds

All colds should be treated with vapors, for vapors alone can carry the medication DIRECTLY to the air passages and lungs.

Vicks is a "vapor" treatment in salve form. For deep chest colds you first apply hot wet towels over throat and chest to open the pores, then massage briskly with Vicks for 5 minutes, spread on thickly and cover with a flannel cloth.

Vicks not only penetrates like a poultice or plaster, but the ingredients, vaporized by the body heat, are inhaled all night long.

This double action usually checks the most stubborn cold overnight.

VICKS VAPORUB

OVER 21 MILLION JARS USED YEARLY

Had 43 Boils And Carbuncles At One Time

Mr. Claud Melanson, Castleford, Ont., writes:—"In regard to your remedies I have to say that B.B.B. was the only medicine I could get to relieve me of my boils and carbuncles.

I had forty-three at one time, and my doctor told me to take

Burdock Blood Bitters

The first bottle I took gave me such great results that I took three more, and after I had used them I was completely relieved of my boils and carbuncles."

Put up only by The T. Milburn Co., Limited, Toronto, Ont.

WOMEN'S PAGE

SOCIETY

The marriage is announced at Toronto on January 9 of Victoria Maybee to Harold Stinson Lancashire, formerly of Peterborough.

* * *

On Tuesday evening a miscellaneous shower was given to Mrs. Stewart Finnie (nee Agnes Wallace) by the girls of the Canadian General Electric office staff, at the home of her mother, Mrs. T. Wallace, 527 Sherbrooke street. The bride was the recipient of many beautiful and useful gifts and a very enjoyable evening was suent.

Mrs. N. V. Greenlee has returned to Chicago, after spending the past month with her mother, Mrs. T. A. Rehill.

Miss Pearl Rehill is the guest of her sister, Mrs. N. V. Greenlee, Chicago.

Mr. Louis Smith of Detroit, is visiting his home here

Among those who were in Toronto yesterday attending the Micha Elman concert, were Miss Marguerite Rome and Roy Rome.

The Misses Marjorie and Minnie Long entertained about 30 of their friends at a party on Saturday evening at their home, Edinburgh street. The evening was spent in dancing and games after which dainty refreshments were served.

Mr. Cass Donoghue has returned to Chicago after spending a few days with his parents, Mr. and Mrs. M. S. Donoghue, Charlotte street.

Mr. Randall Jupp of Toronto is the guest of Mr. and Mrs. Reg. H. Turner.

Mrs. T. H. Hooper is visiting her daughters in Toronto.

Hostesses of last week who entertained at bridge were Mrs. W. J. Kent, Mrs. J. F. Strickland, Mrs. N. D. Buchanan, Mrs. Reg. H. Turner and Mrs. A. W. Turner. Mrs. C. G. Graham had a luncheon and bridge at the Empress Hotel on Saturday, and Miss Mildred Morphet also entertained a number of her friends at a small bridge party on Friday evening.

Mrs. Robert Neill and Miss Agnes Neill leave on Thursday for Toronto, where they will spend a few days before sailing for Europe, where they will spend several months on the continent and in the Holy Land.

Miss Nalsh of Toronto, who has been the guest of Mrs. R. H. Turner, returned home yesterday.

Evening Frocks Favor Back Fulness

Following the vogue of outlining the figure this evening frock, developed in soft pink crêpe satin, reveals the smart bustle effect, or back drapery, achieved by means of two semi-circular sections set onto the plain back, held in place by shirrings, and finished with a large bow. Two bands of opalescent trimming form a deep V at the back and front, terminating in one of the new mandarin tassels. A less formal gown may be made of this frock by adding long sleeves which are included in the pattern. No. 1276 is in sizes 34, 36, 38, 40 and 42 inches bust. Size 36 bust requires 4⅞ yards 36-inch, or 2¾ yards 54-inch material. The bow requires 1⅛ yards silver or gold ribbon, and opalescent or other fancy trimming 2¾ yards. Price 20 cents.

Every woman's desire is to achieve that smart, different appearance which draws favorable comment from the observing public. The designs illustrated in our new Fashion Book are originated in the heart of the style centers and will help you to acquire that much desired air of individuality. Price of the book 10 cents the copy.

Pattern Purchase Coupon

Address Fashion Department, Evening Examiner

No. ..... Street .....

Name .....

Pattern Number ..... Size ....

Town .....

Province .....

Amount Enclosed .....

Price 20 cents each—coin preferred

ADVICE TO GIRLS

By Annie Laurie

Dear Annie Laurie:—

I am coming to you for advice, too. I have been engaged to a young man for over two years, and we are very fond of each other. In fact we really think the world of each other. My friend would like to be married in the spring and take up farming, as that is his trade. Would you advise me to go to the farm? And I would like to ask you if it would be right for him to be jealous with me if I should go skating without him or anywhere else?

Awaiting your reply,

BOBBED HAIR.

BOBBED HAIR: If you think that you could be satisfied on a farm, I would certainly advise you to marry this young man, as you are so fond of him. Farm life nowadays is rather attractive than otherwise if one has the means to take advantage of modern improvements, and it is a wonderfully independent life. Of course, the whole thing hinges on your own preference. If you are the type of girl who would despise the routine of the farm and make your husband's life miserable with complaints and wishes to move into the city, you had better not attempt the experiment. A man who loves the land will not be satisfied anywhere else, and you will be a drawback rather than a help to him if you start your married life with a secret feeling that you will persuade him to leave it as soon as possible.

No, it is not right for him to be jealous, as long as you do not flirt with anyone else. But men have a habit of being jealous, whether it is right or not. If you intend to marry him, humour him. Don't try to arouse his jealousy.

Dear Annie Laurie:

I am a boy of eighteen years of age. I am very much in love with a girl that I have known for years but only recently have I fallen in love with her. She never seems to take anything seriously. Could you tell me how I could show her how much I love her or what is the best way I could put the question to her.

Thanking you for your kind advice, I remain,

WAITING.

WAITING: I am very sorry, Waiting, to appear to put a crimp in love's young dream, but a boy of eighteen years of age who has spent several moons past in falling in love with a girl is absolutely hopeless. At your age, you emphatically should not be thinking of telling any girl that you love her, because calf love is not the type that should be spoken about at all. If you are not too far gone in this moon sickness of yours, I would suggest good reading or sports or an interest in music as an antidote for the foolishness you have been dreaming about. The young lady who does not take things seriously at eighteen has far more sense than you have. At that age, you should be thinking of your future career rather than of making love to a girl.

DEAR ANNIE LAURIE:

I am a girl sixteen years old. My brother's friend wrote him a letter and I broke the seal to see who wrote it. I answered the letter myself, telling him my brother wasn't home at present, but I would send his letter to him. I also asked him if he would be my friend.

I received an answer from the boy saying he would gladly be my friend, and the next I got from him said he was married. It was April, and I thought he might be trying to fool me. So I sat down and wrote him an April fool letter and asked him if he really was married.

He hasn't answered my letter, but, if he does, should I write again?

WORRIED.

WORRIED: It was quite unconventional of you to open your brother's letter, and exceedingly out of taste to write to the young man asking him to be your friend. Persons should be introduced by a mutual friend and not seek out a stranger by letter. Very likely, my dear, the young man is married and was wise enough not to answer your last letter. I trust you won't write to him again.

Menus for the Family

Breakfast—Stewed dried peaches, cereal, thin cream, baked French toast, syrup, milk, coffee.

Luncheon — Cheese fondu, brown bread, grape fruit salad, rolled oats, cookies, milk, tea.

Dinner—Broiled cod steaks, lemon butter, twice baked potatoes, diced beets in butter sauce, radishes, rice souffle, bran rolls, milk, coffee.

Although children under school age may not eat the luncheon salad nor the dinner radishes they will find a nourishing, varied menu the day without these two dishes. They may of course be served the lettuce and some of the celery used in the salad.

Grape Fruit Salad.

Two green peppers, 1 cup grape fruit pulp, 1-2 cup minced celery slice onion, 2 tablespoons nut meats, 2 teaspoons sugar, 1-4 teaspoon salt.

Cut peppers in halves lengthwise. Remove pith and seeds. Remove pulp from grape fruit. Drain. There should be 1 cup of fruit after draining. Use juice in the dressing in place of lemon juice. Rub bowl in which salad is to be mixed with slice of onion. Mix sugar and salt and sprinkle over fruit. Let stand a few minutes and combine celery, nuts and grape fruit. Pour over French dressing and fill peppers with mixture. Sprinkle with paprika and serve on a bed of lettuce.

(Copyright, 1926, NEA Service, Inc.)

FEMININE FOIBLES

By Annette Bradshaw

Client—What's the idea of the attached chrysanthemum on this Palm Beach chapeau?"

Saleswoman—"My dear madame, all you have to do is detach the flower and wear it on your lapel. It insures a perfect match and saves shopping about."

YOUNG'S POINT NEWS.

YOUNG'S POINT, Feb. 2.—Miss Eva Lane, of Lakefield, spent the week end at her home.

Miss Mary Buchanan, who is attending school in Peterborough, spent the week end with her mother, Mrs. W. Young.

Miss Mary O'Toole was in Lakefield on Saturday.

Mrs. N. Hurl spent a few days last week visiting friends in Lakefield.

Miss Grace Windram, who has been visiting friends in the village, has returned to her home in Lindsay.

Miss Lorna Aikenhead was in Lakefield on Saturday.

Mr, Fred Bowen, of Peterborough, was in the village on Friday.

Mr. A. Spencer was in Lakefield Saturday on business.

Misses Olive McNaughton and Ettie Bullock, who are attending the Lakefield High school, spent the week end at their homes in the village.

Mr. Walter Hamilton, of Dummer, visited friends in the village on Sunday.

Mr. and Mrs. L. Northey of Douro, were in Lakefield on Saturday.

Miss Eva Crowe, of Peterborough, spent the week end the guest of her sister, Mrs. Wm. Lane.

Miss Helen Brooks was a vistor to Lakefield on Saturday.

Mr. and Mrs. Wm. Newman and daughter of Bobcaygeon, have moved to the village, where they will reside for the winter.

Miss Hazel Darling, of Douro, was in Lakefield on Saturday.

Miss Marjorie Lane was in Lakefield on Saturday.

Mr. and Mrs. Charles McIlmoyle, of Mount Julian, are spending a few weeks visiting Mr. and Mrs. John McIlmoyle.

Mr. and Mrs. R. McKee were in Lakefield on Saturday.

for Tonsilitis

Draw the pain right out of those swollen inflamed Tonsils. Rub the throat with "Ben Gay." Don't use a substitute or imitation, but make sure of quick relief by getting the genuine.

Say "Ben Gay" to your druggist.

184

BAUME BENGUE (ANALGÉSIQUE)

The Original Baume $1.00

For Free Sample Send 10c. to cover cost of packing and mailing:—

The Leeming Miles Co. Ltd., Montreal.

The Home Kitchen

By Jeannette Norton

THE VALUE OF FISH IN THE DIET.

The best, cheapest and most easily digested food is fish. Fish, being very nutritious and easily digested, should be used in the invalid's diet and for nursery dishes. The following recipes are chosen for these two uses.

Poached Fillets.

Butter over a frying pan and lay the fillets in it, then pour over a cupful each of fish stock and hot water, add a little pepper and salt and cook gently for ten minutes. Lift with a skimmer to a hot dish and then add a cupful of cream to a cupful of the broth, season, thicken with white roux and pour over the fillets. Garnish with sprays of fresh water cress.

Fish Turbot.

Take two pounds of fresh codfish cut from the shoulders and broil it in the usual way. Drain and cool the fish, then remove all skin and bones and flake it fine. Add to it a grated onion, pepper, salt, and put a layer in the bottom of a well-buttered baking dish. Dust with a few fine crumbs, dot with butter and add another layer of fish and so on until the dish is filled, having crumbs on top. Dot the top with butter, dust with seasoning, and pour over a small cupful of rich cream. Bake for twenty minutes to a half hour in a medium oven. If desired, drawn butter may be served with the fish.

Broiled Fillets.

Flounder or blue fish may be filleted for this dish. Dip each of the fillets into a little melted butter, dust with pepper and salt, and place on a greased broiler. Broil delicately, turning the broiler if it is one used over a wood or coal fire, or turn the fish with a spatula if it is cooked over or under a gas flame. Serve on a hot dish, garnished with lemon quarters and parsley.

(Copyright, 1926.)

BETHANY NEWS

BETHANY, Feb. 2. — Mrs. S. Jemison was a visitor to Lindsay on Saturday.

Mr. John Staples, of Lindsay, spent Saturday with his mother, Mrs. John Staples. Sr.

Mr. Norman Steer has gone to Peterborough, where he has secured a position.

The epidemic of colds and chickenpox among the school children is about over for the present.

A very small crowd was in attendance at the weekly card party on Friday night, but a real social time was spent and the games were interesting to those who took part. First prizes were won by Mrs. Will Morton and Harry Johnston, while the consolation prizes went to Winnie Dawe and Harold Betts.

Mr. Lewis Staples was a visitor to his brother, Mr. Ross Staples, of Douro, last week. While away Mr. Staples installed some radios in the homes there.

Mr. Leslie Lang has the contract for putting in the required amount of wood at the rural school here, for next winter.

Mr. and Mrs. R. L. Crerar attended the funeral service of the late Mrs. T. J. Parsons, at Omemee on Tuesday, Jan. 26th.

Harry Bigelow had the misfortune to lose one of a valuable team of farm horses on Wednesday through indigestion.

FIRST PRESIDENT.

Miss Marie Parkes of University of Toronto, who has been chosen as the first president of the newly organized Ontario branch of the Women's Amateur Athletic Union of Canada.

COLDS THAT DEVELOP INTO PNEUMONIA

Chronic coughs and persistent colds lead to serious trouble. You can stop them now with Creomulsion, an emulsified creosote that is pleasant to take. Creomulsion is a new medical discovery with two-fold action, it soothes and heals the inflamed membranes and kills the germ.

Of all known drugs, creosote is recognized by medical authorities as one of the greatest healing agencies for persistent coughs and colds and other forms of throat troubles. Creomulsion contains, in addition to creosote, other healing elements which soothe and heal the inflamed membranes and stop the irritation and inflammation, while the creosote goes on to the stomach, attacks the seat of the trouble and destroys the germs that lead to consumption.

Cremulsion is guaranteed satisfactory in the treatment of chronic coughs and colds, bronchial asthma, catarrhal bronchitis and other forms of throat and respiratory diseases, and is excellent for building up the system after colds or flu. Money refunded if any cough or cold is not relieved after taking according to directions Ask your druggist. Creomulsion Co., Limited, Toronto. Ont.

HEDDA HOYT TALKS ABOUT THINGS THAT INTEREST THE BUSY WOMAN OF 1925

FASHION NOTES.

(Written for the United Press)

NEW YORK, Jan. 30 (United Press).—Due to Mrs. Henderson's criticism of short skirts, the ladies of Washington society have christened a new scarf which is sufficiently long to extend below the skirt, "The Henderson Scarf." This scarf is merely a three yard length of chiffon, usually finely pleated, which wraps once about the throat with ends falling below the hemline of the frock. They are most attractive when made of the same shade as the frock as they then appear to be part of the frock itself. Bright, gaudy colors are not effective in such long scarfs.

The popular New York hotels offer many ideas in dancing costumes. Of course, everyone is certain by this time that chiffons and velvets are the ruling fabrics for evening wear. Young women prefer chiffons whereas matrons appear to best advantage in velvets or soft brocades. This week a new note was stressed when several girls appeared in tulle or chiffon frocks posed over gold or silver slips harmonizing with their dancing pumps. The slip in most cases was slender-lined while the sheer overdresses of tulle or chiffon in lovely pastel shades wree circular or ruffled.

Buckles of every description are being stressed for footgear of dressy type. Bright silver buckles ar worn by many although mostwomen feel thate cut-steel or bronze are quite as lovely and less conspicuous than silver metal These large buckles are worn, of course, with pump shades. Strapped shoes merely use tiny buckles through which the straps may slip and the buckle in this case is worn at the side covering the shoe button. Small bow-knots in cut steel or bronze are used as strap slips.

Taffeta is becoming again a popular material for the afternoon and evening frock. Often a plain black taffeta will be made with three scalloped ruffles set on in apron-front effect with each scallop outlined in flowered taffeta. Uneven hemlines are used to some extent on taffeta frocks. In evening models, for instance, the full skirt may be cut shorter in front than at the rear with the hem faced in cloth of gold.

HOME-MAKING HELPS

WASHING SODA.

Washing soda is a necessity about the kitchen, for scrubbing shelves, refrigerator and greasy pans.

OATMEAL.

The best results can be obtained in cooking oatmeal, only when the boiling water in which it is poured has been well salted.

FURNITURE.

Furniture must be carefully wiped clean before polish or wax is applied.

EGG YOLKS.

When egg yolks are left over, they should be covered with sweet milk and set in the ice box. Without the milk, they will dry and harden.

EAST INDIAN PRINT.

Vivid East Indian cotton print makes delightful curtains for the kitchen windows.

SILVER FOX SALES.

4,622 Skins on N. Y. Fur Auction.

NEW YORK, Feb. 2 (Canadian Press).—A record collection of silver fox totalling 4,622 skins was put on sale here Monday at the resumption of the annual winter raw fur auction. All of the pelts were taken from animals raised on silver fox farms in the United States.

These were the highest prices paid for the varieties that were sold: Three-quarter silvery, $250; one-half silvery $330; all silvery, $310; one-quarter silvery $215, and slightly silvery $105.

RHEUMATIC PAINS GO SWOLLEN JOINTS VANISH

Twisted, swollen, unsighty joints are rapidly freed from pain and brought back to normal with Rheuma.

Lame people who walk without aid; sleep comes to those who have been unable to lie in bed; hands were helpless because of terrible rheumatism are now able to do their share for the support of the family.

Rheuma is a wonderful remedy for rhumatism, gout, neuritis, lumbago and neuralgia.

It is a wonder-worker; it never falters, never gives up until every vestige of poison is expelled from the body.

Rheuma acts on stomach, liver, kidneys and bladder all at once and quicky brings long prayed for comfort to distressed sufferers. McDemird & Jury and all druggists sell it with guarantee of money back if it isn't satisfactory.

BERRY MUFFINS.

Canned berries must be thoroughly drained before adding to muffin batter.

SEVEN ANSWERS WILL TELL WHETHER YOU WIN OR LOSE

Here is How to Test the Success of Your Marriage Venture.

KINDS OF LOVE.

True Mate Love Shows Agreement on All Seven Points.

BY VIRGINIA SWAIN
NEA Service Writer.

NEW YORK, Feb. 2.—Here's a way to test your marriage—to ascertain mathematically if you're ever going to celebrate a golden wedding.

It has been devised by Dr. David Seabury, noted psychologist, and is based on a wealth of study and experiment.

A grade of 70 is necessary to establish a successful matrimonial adventure. Fifty-one per cent will do for good friendship, but is not enough to justify a wedding.

To make a grade of 70, you must qualify on five of the seven major points of temperamental agreement.

And the time is coming, Dr. Seabury thinks, when persons planning to marry will not only have to present the proper score, but also have to produce papers showing mental health from the age of five.

The seven points of temperament on which married happiness depends are: physical attraction, activities, emotion, intellect, ethics, ideals and religion.

Agreement on any five of these assures successful family life.

Love itself is also classified under seven heads in the new psychology.

First there is true mate love, such as that between Elizabeth and Robert Browning, in which there is perfect agreement on all the seven points. Mate love is very rare.

Then there is romantic love, like that of Romeo and Juliet, which would have vanished the first time Romeo saw Juliet with cold cream on her face. This is a bad foundation for marriage.

Third, emotional love, such as that which a dog has for its master, offers a poor basis for matrimony.

Fourth, there is sex attraction, which, unsupported by deeper love, soon dies down.

Fifth, the so-called secondary love is the satisfaction in home and children which often takes the place of actual affection for the mate.

The sixth type is that caused by propinquity and common interests, and the seventh is frigid, or, as Dr. Seabury calls it, "lunch basket love," whose main goal is a home and three squares a day.

Dr. Seabury's marriage clinic, which he holds as a part of his work as doctors' consultant, is a place where husbands and wives may be introduced to each other, psychologically speaking.

Dr. Seabury first talks to the man alone and then to the woman. Then he confers with with them together, and describes the temperament of each to the other, outlining the adjustments needed, and explaining causes of friction.

One of the commonest troubles is the clash of a father complex with a mother complex. That is, a woman who has always depended on her father to take care of her marries a man who requires the care of a mother. Both are miserable because they cannot get what they want and the marriage usually breaks up.

Dr. Seabury and his colleagues can solve 60 out of every 100 cases of marital difficulty presented to them, they claim.

The idea seems to be that good matches are made in the psychological laboratory rather than in heaven.

The ORACLE

This day we fashion Destiny, our web of Fate we spin. —Whittier.

Fixed fate, free will, foreknowledge absolute. —Milton.

A. R. G.—Yours is a somewhat conflicting personality. You were destined to a mild type of existence and above all, to make a fine home for some man. Circumstances of your life, however, have cast you in another role—in the business world. You should marry as soon as possible—with someone born in January, September or October. Avoid flirtations. May and July are good months for you and Friday is your lucky day. And when you marry, do not choose the sort of man who will want to make a servant of you. You have ability with both head and hands and like the good things of life. Do not be deceived by appearances or showy people. Cultivate as much as possible the spiritual side of your nature. You should be a skilful embroiderer and decorator. Be careful in your selection of food, so as to avoid stomach trouble.

You were born on Saturday.

The day of which you enquire, a Saturday, is a day for individuality in thought and action.

Your colors are orange and gray.

I. A. F.—Young man, you are just starting out in life, so I am going to tell you to mind your step. By natural inclination, you are strong, active and daring, but you are inclined to be self-centred and domineering and to disregard the rights of others. Followed out to its natural conclusion, this nature will not get you anywhere. You will constantly be striking snags that will impede your progress in every way. What you have to learn—and learn it now, before it is too late—is that success will come to you only through the exercise of cleverness rather than of force.

Cloak that force of yours under a diplomatic curtain that will soften and make agreeable to the world that resistless power that you want to exert and exercise at all times. Diplomacy must be your watchword in life. You will not be very happy when away from home and should try to buy a pleasant home of your own early in life. Guard against a high temper and choose your friends carefully, as you will be susceptible to influence from others.

You were born on Tuesday. The day you ask about is past. Your color is flame, in all its variations.

REA.—Marriage is your forte. Why waste your time in the business world? And when you do get married, do not flirt. A step in the wrong direction will wreck your life. Take that special talent of yours and develop it, regardless of anything anyone else may say. One thing you will have to remember when you get married is this fact: Embroidery on a luncheon cloth may suit your idea of a pretty finish for a table, but your husband will prefer a well-cooked dinner. Get busy and learn how to make him a good meal. You don't know much about it now. Study how to please and get what you want by smiling, rather than by frowning. The velvet glove is always the best policy for you. You would make a good nurse, but if you adopt that profession, don't let it interfere with your manifest destiny—as the maker of a home—after you have learned to control that capricious instinct of yours. It might be as well to remember too that there are some men who do not want to be run after. Make yourself more attractive and gentle, and they will come to you.

You were born on Monday.

Your colors are orange and gray, also scarlet.

V. B. H. (Kitty).—You should succeed in any career devoted to science or business achievement. Attainment will come to you in mental pursuits, but you must not attempt, that is as long as you remain unmarried, to stand alone. For you, "union is strength," and you should associate yourself carefully with others in any enterprises on which you may embark. Do not, either, attempt to control the affairs of others. You will fail miserably. You are inclined to talk too much and should learn the value of silence. You have a quick perception and a vivid mentality, but are inclined to be rather restless and skeptical, and should cultivate self-esteem and self-assertiveness. Do not ask unnecessary questions. That provokes other people. Within the next ten years, you may have a serious illness, but you will enjoy better health and more success afterwards.

You were born on Saturday.

Your colors are tan and opal shades.

Chick.—You will have to strive constantly to overcome indecision of character. Cultivate firmness above everything else, and avoid any evil influences that might tend to take you on the downward path. Do not allow yourself ever to become "blue." Your destiny is to help others and "service" is the keynote of your life—service for others, inspired by love. Do not, however, allow this tendency to hurt your own life, and make you serve your neighbors and family to the detriment of yourself. You have a kindly, amiable disposition and should make many friends as you go through life.

You were born on Thursday.

Your color is pink.

M. A. H. (Humkie).—You are rather young yet to have formed your life. You will have to guard, all the days of your existence, against a certain dark, mystical strain in your nature. It will serve you well enough if you devote it to analysis of religion, but do not allow yourself to be involved at any time in spiritualism or hypnotic research. A business career should suit you admirably, and you should be quite successful in any enterprise involving business, commerce or finance. If you belonged to a religion which sustained such institutions, I would say that you would make an admirable nun. However, if you choose the life of the world, learn to know the value of money and your business instinct will probably lead you to financial success. You would make a good dealer in real estate. You are very neat, kind and amiable, but you dislike routine intensely. Strive for habits of order and for patience and live a simple, wholesome life. Nervous disorders and stomach trouble will often be caused by impatience.

You were born on Thursday.

Your colors are steel and brick.

L. L. F.—You have a well-rounded nature, which should make for you a successful life. Happiness and success, however, will come with higher development of your spiritual nature, as you are inclined to live too much in the physical enjoyment of life. People born under your star have only to try hard to do great things in order to accomplish them, and your destiny in life is to bring happiness and joy to others and, as a consequence, to yourself. In following out this path, you will achieve most. A high degree of mentality is also indicated. Mental, business or scientific pursuits would suit you best. You must guard against a certain capriciousness in your make-up, which will not tend to a happy married life. Do not allow your natural kindness to lead you to assume the burdens of others and learn self-control first, last and always. The mental and the spiritual influences of life, if allowed to control you, will lead you on the right path. If you remain subservient to the senses, you will not be happy or successful, or make others about you happy. Think it over.

You were born on Friday.

The date you ask about is past.

Your colors are opal and tan.

ALERTS WIN ON LAKEFIELD ICE

Grove Defeated By 7 to 4 in Game Full of Thrills

AND PENALTIES.

LAKEFIELD, Feb. 2.—Alerts and Groves played a splendid game last night, with a final score of 7 to 4 in favor of Alerts, in the Lakefield league. The play was fast throughout thrilling the big crowd of supporters of both teams.

In the first period, Jack Ridpath scored at 2 minutes; Loosemore scored for Grove 5 minutes later and R. Hill shot a minute later to sore for Alerts. Penalties, Griffith and Wanamaker.

Loosemore scored the only goal of the second period. There were two penalties, Kerr and S. Hill.

With a tie at the opening of the third period, Jack Ridpath scored at one minute for Alerts, and R. Hill scored 8 minutes later. Griffith followed at 3 minutes later and Cullen tallied after 60 seconds. R. Hill scored for Alerts and followed it up with another immediately after. Just before the gong Ridpath shot in another to make sure, and Alerts had won by 7 to 4.

Penalties— Kerr (2), S. Hill, Payne and Wanamaker, Colborne (2), Griffith.

Griffith and Loosemore played a remarkably fine game for Grove, while Kerr, Ridpath and S. Hill starred up ice for the winners, with F. Hill performing wonders in goal.

Lineups.

Alerts—Goal, Frank Hill; right defence, Kerr; left defence, Sherman Hill; centre, Ridpath; right wing, F. Wanamaker; left wing, R. Hill; subs Payne, Hamblin.

Grove—Goal, Strickland; right defence, Hudson; left defence, Pullen; centre, Loosemore; right wing, Griffith; left wing, Cockburn; subs, Miall, Robertson, Earle.

Referee—A. Graham, Jr.

CURLING

CAMPBELLFORD CURLING

Played on January 30:

G Richardson	L Reynolds
C McGuire	E Thomas
S J Moore	A G Morgan
M West	P J Sarginson
Skip..... 9	Skip..... 7
C W Slogett	R W Rider
Dr O'Hara	W Andrews
J P Archer	Jas Gay
T Lowery	G Haig
Skip.....12	Skip.....14
C Stephens	E Stewart
R Bell	J Sanders
G O Sullivan	H Denike
D W Douglas	P J Kelly
Skip..... 9	Skip.....11

Played on February 1 at Campbellford:

J Poulton	J P Archer
M West	J O Hagerman
J Gay	P J Kelly
F J Smith	S J Moore
Skip..... 7	Skip.....10
A C Conner	A G Morgan
Dr O'Hara	E Thomas
W Andrews	Jas Gay
G Haig	H Denike
Skip..... 7	Skip.....11
C A Wilson	G Hawthorn
C S Gillespie	R Bell
J Sanders	A G Thompson
D E Tait	A J Meyers
Skip..... 9	Skip..... 7
C Stephens	L Reynolds
M MacCall	C Calvert
C Davidson	G O Sullivan
A Reindeau	D W Douglas
Skip.....10	Skip.....14

CAMPBELLFORD, Feb. 2—At a meeting of the Curling club Monday night it was decided to hold the annual open bonspiel on the 16th, 17th and 18th inst. and the following committees were appointed to look after the arrangements:

Bonspiel committee—S. J. Moore, chairman; A. J. Meyers, A L. Riendeau, W. S. Wiggins, and R. H. Cole.

Ice committee—P. J. Kelly and P. J. Smith.

There are three trophies to be played for, two of which are now held by Campbellford rinks. The Victoria trophy was won at the bonspiel last year by R. Dunk and the Campbellford trophy went to the rink skipped by D. W. Douglas. The trophy donated by A. L. Riendeau was won on the same occasion by J. N. Bacon of Peterborough.

TWO FAST GAMES.

Good Talent Being Developed in Lakefield Minor Leagues.

LAKEFIELD, Feb. 2—Two good hockey games were played here on Saturday morning. In the Junior series the Hustlers beat the M.M.M. class 3-1, while in the bantam series the Colts beat the Rink Mice 4-0. The teams:

M.M.M.		Hustlers
H. Stuart	goal	J. Brown
O. Dever	r. defence	R. Kennedy
J. Leonard	l. defence	E. Kemp
C. Payne	centre	W. Dever
R. Kemp	right wing	S. Dever
H. Jewell	left wing	G. Stenner

Referee—Wm. Hamblin.

Colts		Rink Mice
J. McFadden	goal	R. Clifford
O. Dench	r. defence	R. Pearson
P. Lawless	l. defence	G. O'Neill
R. Kennedy	centre	N. Brown
J. Blewett	right wing	R. Chittick
B. Lennox	left wing	G. Kamp
J Payne	subs	P. Payne
C. Tanner		
G. Charlton.		

Referee—Wm. Hamblin.

HOCKEY SCORES.

Hockey games played Monday resulted as follows:

Senior O.H.A.

Preston 4; Niagara Falls 0
Galt 1; Stratford 1
(30 minutes overtime)
London 3; Windsor 2.
(20 minutes overtime)

Intermediate O.H.A.

New Hamburg wins round 19-3.
Nam Hamburg wins round 79-3.
Kitchener 17; Wingham 0
Kitchener wins round 25 to 2.
North Toronto 3; Guelph 2
Varsity 4; Oakville 2
(Varsity wins section)
Port Colborne 5; Niagara Falls 4
(10 minutes overtime)
Simcoe 7; Dunnville 5
Port Dover 11; Hagersville 7
(10 minutes overtime)
Tavistock 1; Ingersoll 0
Collingwood 3; Orillia 2
(10 minutes overtime)
Elora 7; Georgetown 1

Junior O.H.A.

Bowmanville 1; Port Hope 4
Whitby 6; Cobourg 0
Upper Canada 10; U.T.S. 2
Brampton 7; Shelburne 4
Port Dover 3; Hagersville 2
(20 minutes overtime)

Western Canada

Calgary 4; Saskatoon 2

SENIOR RACE CLOSE

TORONTO, Feb. 2.—It is going to be a mighty hard job to keep that Kitchener team out of the play-off for honors in the eastern O.H.A. senior group. Right now the Green Shirts are leading the caravan and it was a Saturday night victory by 4 to 1 over Osgoode Hall at the Arena that made it possible for the Twin City aggregation to assume command. As things stand now, the group record is:

Teams.	W.	L.	T.	F.	A.
Kitchener	4	1	1	35	11
Osgoode Hall.. 4	2	0	22	13	
Parkdale..	4	2	0	17	17
Peterboro	3	2	1	25	13
Toronto....	1	5	0	10	27
Hamilton..	1	5	0	12	40

Games this week: Wednesday, Toronton Canoe Club at Kitchener, Osgoode Hall at Parkdale.

Friday: Kitchener at Hamilton, Osgoode Hall at Peterboro.

WORTH IN SPORT KNOWING

** The modern major league ** record for consecutive victories by a pitcher is held by ** Rube Marquard, who, while ** pitching for the Giants in 1912, ** turned in 19 straight wins. **
** The best mark in American ** League was hung up by Joe ** Wood of the Red Sox the ** same season. Wood won 16 in ** a row. Walter Johnson of ** Washington later tied Wood's ** feat. **
** The topnotch performance ** of more recent years was that ** made in 1924 by Dazzy Vance, ** Brooklyn, who was returned ** winner in 15 straight battles. **

ANNUAL MEETING SOCCER ASSOC.

Important Business Was Transacted; Rules Changed in Signing and Offsides.

ONE CITY LEAGUE.

The annual general meeting of the Peterboro and District Football Association was held last evening in the Chamber of Commerce rooms. In the absence of the president, Mr. Wyllie, who has left the city, a chairman was appointed to carry on the business for the evening. On the motion of J. Burton, Sr., and seconded by T. Stewart, Wm. Anderson was appointed chairman for the evening.

No Financial Report Given.

The auditors did not give a report on the financial standing, owing to the lack of the necessary books for the season 1925 and appointed a committee to get full information before giving a full report.

Write to Omemee.

The secretary was instructed to write Omemee Football Association with the view to their connection with the local soccer league, and get full information.

Signing Players.

It was unanimously agreed to change the rule regarding the "signing on" of players that in future a player signed on a Wednesday will be allowed to play on a Saturday but his letter containing the registration form must bear the Wednesday post-mark when received by the secretary. Also next season, the "offside rule" will be adopted as according to International Board ruling.

Recommend One Association.

After many discussions, the meeting was of "one mind" that a one Association in the city was the only and satisfactory way to encourage the sport in the district. They decided to hold a conference with all parties concerned in the near future so as to get a census of opinion for the welfare of the game. They expect to get an eight-team league, if possible.

Dr. T. W. H. YOUNG
Physician and Surgeon
Graduate of London, Edinburgh and Glasgow
Office Hours: 8-10; 2-4; 6-8
385 Stewart St. - Phone 347

HAYMAKERS THAT MADE HISTORY;

Villa Wins Flyweight Title From Johnny Buff.

By JOE WILLIAMS.

Pancho Villa didn't deal in individual haymakers; he bartered in wholesale quantities and he was seldom cheated in a trade. You never spoke of Pancho's punch — you gibbered in high, hysterical notes of "Pancho's punches."

The Golden Atom, flyweight champion, who died "in office" in San Francisco last summer from complications arising from an ulcerated tooth, was one of the most savage, whirlwind types of fighters the modern game has known.

It was this rushing, constantly battering style of battle that won the brown-skinned Filipino the flyweight championship of the world from Johnny Buff, the American, at Ebbetts field, Brooklyn, Sept. 14, 1922.

Starting at the opening gong, Villa pounced upon Buff with such a shower of left and right hooks the champion was bewildered. There was no adequate defense for such an attacker. Nobody tries to fight back at a tornado.

Villa responded to each lead by Buff with five blows of his own, beating a tattoo on Johnny's face and body like cold November rain slapping on a tavern roof.

As the fight wore on Buff began swinging wild and Villa's confidence grew. His speed of hand and foot was so great he made you think of a bumble bee darting in and out while his enemy struck wildly and ineffectually.

Johnny weakened perceptibly in the sixth. He had put his full force in a straight punch that landed squarely, without slowing the Golden Atom in the least. It seemed to take the heart out of the American.

The blow that told ringsiders they were gazing upon a new champion came in the tenth. Buff ventured a left. Villa responded with a rush and flurry of fists. Out of the confusion there suddenly darted a lithe brown right glove that crashed squarely into Buff's jaw.

The champion staggered half way across the ring. Villa was after him like a cat after a mouse. Both hands swinging, he rocked Buff from side to side with a fusillade of blows. A stray right connected with Johnny's jaw and he toppled to his hands and knees.

Buff, badly muddled, made his first serious mistake of the fight at this point. Without waiting for the count to give him a chance to round up some widely scattered wits, he staggered back to his feet and tried to slug with Villa. A blurred flurry—and spectators had their second glimpse of Buff skidding to the canvas, his nose neatly dividing the resin for several inches.

As the champion lay squirming on the floor, with Referee Patsy Haley slowly chanting him out, the bell tinkled, saving Buff from a certain knockout.

Buff's seconds did what they could with him during the breathing spell, but Johnny came out for the eleventh still out on his feet. Villa met him with a storm of lefts and rights, buffeting the groggy champion like a reed in a storm. Buff finally dropped his hands hopelessly and at that moment a towel sailed into the ring.

LENGLEN WINS TWO STRAIGHT

Defeated Emily Haeffely in the First Round at Nice.

TOOK DOUBLES, TOO.

NICE, France, Feb. 2 (Canadian Press). — Mlle. Suzanne Lenglen, French champion, went through the first round of the singles in the Nice tennis tournament yesterday, defeating Miss Emily Haeffely of England, 6-0, 6-0. Then, paired with Baron Henri De Morpurgo, she defeated Mlle, Ducros and Paul Jaureguiberry by a similar score.

The assurance that Helen Wills and Suzanne Lenglen will meet across the tennis nets for the first time in the Nice tournament which opened yesterday, even if only in the mixed doubles, caused a spirited rush for the box office yesterday.

Mlle. Lenglen and her partner are regarded as certain to reach the finals in the upper half of the mixed doubles draw, in which they are seeded. Miss Wills and C. F. Aeschlimann are seeded in the lower half, where they will meet stiff competition. They must dispose of Mrs. Satterthwaite and the Hon. F. M. B. Fischer and also Mrs. Radcliffe and the veteran Stanley Doust before they reach the finals.

BOWLING with the CHAMPION

Jimmy Smith

CONTROL.

The baseball pitcher's greatest asset is control, putting the ball where he wants to. The same applies to the bowler. It's the main thing in the ten-pin game, the most essential asset of any good player.

I can't dwell on the importance of control too much. Set out to acquire it. True, it will take time. But if you desire to be a success at the game you must have patience and perseverance. And plenty of both.

If you are to turn in strikes you must have control to put the ball where you want it—in the 1-3 groove. If you want to pick up your spares you needs must have control to cut down those odd pins here and there. And if you hope to cash in on your splits you must also have control to do it.

Many famous baseball pitchers have extended their big league careers several season after much of their stuff had left them simply because they possessed that big requisite—control. They knew where certain pitches would fool certain batters. And with their control they could hurl the ball just where they wanted.

Get control above anything else. For until you are able to shoot 'em where you desire you won't have much success as a bowler.

According to reliable estimate there are at least 35,000 bowling alleys in the United States.

The NUT Cracker

By JOE WILLIAMS

SPRING WEATHER.

The time has come to speak of spring weather. It seems to be the general opinion that we are to have some sort of weather this spring.

* * *

The country at present is divided into two separate and distinct factions: (a) predicting an early and pleasant spring and (b) forecasting a late and utterly disagreeable spring.

* * *

There is no way to tell definitely which is right or why and the old-fashioned means of detecting the approach of spring by bock beer posters is no longer tolerated in our best drinking circles.

* * *

It used to be you could tell when spring was emerging from her winter stupor by the endless armies of ball players heading for Florida and other southern loafing points.

* * *

But now even this means nothing or less, for all the star left-handers own vast estates in the Dixie resort centers and devote what is known as their off-season to riding to the hounds and contests of archery and such.

* * *

In grandpop's time you could tell that spring wasn't more than three squares away when the store windows displayed new straw styles and flappers of the period began shedding fur scarfs, like a regal wiggler in Salome's time.

* * *

What's on the menu today besides tongue and spinach? The blond annoyances wear straw hats in blizzard's like Thursday's and furs in heat waves like July 16.

* * *

If you try to dope the weather by what they wear you'll get nowhere .....If you try to dope it by what they don't wear you'll get there even faster.

* * *

One of the few surviving pedestrians reports close up view of the first robin of spring in Toronto.... He saw it in a taxidermists's shop.

RETAIN CAREW CUP.

Oshawa Rink Defeated 21-7 at Lindsay.

LINDSAY, Feb. 2.—Monday afternoon an Oshawa rink, skipped by Geo. Peacock played Larry O'Connor's tankard rink for the Carew Cup, which has been travelling all over the country, and which was won by Lindsay last week. The visitors were defeated by the score of 21 to 7. Glanford club is next in line with a challenge. The rinks:

Lindsay:	Oshawa:
Buller	Carlisle
Carew	Fishleigh
Reesor	Southwell
O'Connor	Peacock
Skip.....21	Skip..... 7

HOCKEY TEAM CONFIDENT.

Defeat By Cloth Works Team Not Disheartening to Menie.

BURNBRAE, Feb. 2—The Menie hockey team is not at all discouraged over the 3-1 defeat at the hands of the Cloth Works team last week. The players feel that with a few more practices and the addition of two or three good subs they will be able to make the other teams in the league step out. In spite of their lack of condition, the local boys clearly outplayed the town team, but were thwarted many times by Owens' uncanny work in the nets. A pleasing feature of the game was the large attendance of Menie supporters showing that local people are taking an interest in the team.

CURLING

Ladies' games played yesterday at the Curling Rink resulted as follows:

Mrs. A. W. Turner 3, Mrs. Hill 12.
Miss Davidson 6, Mrs. Eastwood 12.
Mrs. Waddell 5, Mrs. Oke 10

MILLBROOK, Feb. 2. — Curling results so far this season for the Allen Cup show J. N. McGill's rink ahead, having not as yet lost a game. While two or threee gams have yet to be played off, in the first schedule, the totals to date are:

G W Sayles 23, Ross Edmunds 3.
H B Allen 13, R H Edmunds 9.
J N McGill 14, J Steele 7.
W E Ball 17, J E Allen 5.
Ross Edmunds 12, R H Edmunds 8.
G W Sayles 16, H B Allen 10.
J N McGill 14, W E Ball 13.
J E Allen 14, J Steele 6.
J N McGill 13, J E Allan 10.
R H Edmunds 13, J Steele 6.
H B Allen 4, W E Ball 9.
Ross Edmunds 9, J N McGill 16.
H B Allen 12, Sayles 7.
J N McGill 12, H B Allen 7.
R H Edmunds 12, J E Allen 7.

LADIES' BASKETBALL.

Normal School and De Laval Won League Games.

The closest game of the season was played last night in the "Y" Gym., when the Trojans defeated the Bell Telephone Ladies 13-12 in a League basketball game. At half time the score was 6-4 for the Bell girls. The teams:

Bell Telephone—L. Hamilton, f.; E. Worrell, f.; A. Elcome, sc.; D. Garside, c.; D. Hamilton, d.; F. Green, d.

Trojans—A. Burns, f.; S. Ecobichon, f.; M. Kennedy, sc.; G. Butcher, c.; F. Park, d.; A. Heasman, d.; sub., G. Ecobichon.

FLAT FOR FOWLS.

ST. NEOTS, Eng., Feb. 2.—A five-story chicken house, erected here, is capable of holding 12,000 fowls.

MINIATURE MOTOR.

LONDON, Feb. 2—An electric motor, so small that it has been mounted on a finger ring, has just been completed. It is one-quarter inch high, and weighs less than ¼ ounce.

Produced Perfectly Under Perfect Conditions

Wilson's BACHELOR CIGAR 10c

Made in the modern, sanitary way; packed to retain proper condition.

MARITIMES SOLD THEIR LIVES FOR PROSPECT OF GREAT CANADA

Prosperity of Eastern Provinces Dwindled After Confederation.

MONTREAL ADDRESS.

MONTREAL, Feb. 2 (Canadian Press).—Divided allegiance and absentee financial management were two Canadian drawbacks cited by Ira A. Mackay, M.A., Ph.D., dean of the Faculty of Arts, McGill University, in the course of an address to the Young Men's Canadian Club here last evening on the subject: "Some Further Reflections on the Present Political Situation in Canada." Some pay allegiance to Canada first and only, said Dean Mackay. Some pay their principal allegiance to Great Britain and the Motherland; while still others paid allegiance to the Empire.

"We are by derivation of origin a people with fundamentally divided allegiance," Dean Mackay submitted, adding: "And it is written that a house divided against itself cannot stand."

In condemning the other general problem of Canada, which he termed absentee financial management, Dean Mackay had under specific study the Maritime situation. He lamented the number of businesses and industries that had started in a small way in the Maritimes and had come to naught, many of which, however, had become big things abroad. He declared his conviction that industry demands inherent interest in it to survive, an interest which people of the same community were best able to provide, and in this connection it was felt that head offices of banks far away from the actual scene having the final say in supplying financial assistance to small industries, namely "absentee financial management" was "one of the worst evils we have."

Maritimes Dwindled.

Dean Mackay confined his main remarks to a discussion of the Maritime Provinces. Himself a son of Nova Scotia, he deplored the dwindling of the Maritimes strength. He was particularly forceful in referring to the record of shipbuilding in the Maritimes. From 1840 to 1860, he said, there were more ships built in the Maritimes than in any other country, not excluding Britain. In 1855 there were 1,500 sea captains sailing out of Nova Scotia ports. One half of the trade going out of Boston was in Nova Scotia bottoms, owned by Nova Scotia proprietors, and manned by Nova Scotia skippers.

Dean Mackay then developed the theme, speaking of the subsequent substitution of steel ships for wooden ships, and the various steps leading up to Confederation. In respect to the first point, he declared that if the government and the rest of Canada had shown the same enthusiasm in behalf of the Maritimes at this time of change in the construction of ships, as they subsequently showed in similar enterprises in other parts of the Dominion, the plight of the Maritimes might have been averted.

Regarding the point on Confederation, the plight of the Maritimes might have been averted.

Regarding the point on Confederation, he declared that the Maritimes turned their eyes from seaboard to land, and had sold their lives for the prospect of a great Dominion.

Dean Mackay had some caustic words to say about the laying of the Intercolonial Railway lines. He believed that it should have cut through what is now Maine. He affirmed, however, that the Maritimes position was not a matter of railway routes but loss of shipping.

Tale Not Yet Ended

"Forgetting Maritime rights may cost us a sorry sum in terms of Canadian unity, independence and security before the tale is told," he warned.

Other problems of the Maritimes discussed were: mixed industry, particularly mixed agrarian industry; flotation isolation; education; bad government.

More natural products are produced in the Maritimes than in any other country," and they were in as good a position to build steel ships as wooden ships," Dean Mackay said.

Under the heading of "flotation," he spoke of predatory promoters from Montreal and Toronto swamping small industries starting up.

Under "isolation," he dwelt on the "marooned" position of the Maritimes between present great trans-Atlantic movements, namely, north by the St. Lawrence, and south through New England ports.

It would be an unsound economic condition were we as a nation to be forced to rely upon the United States, to receive and export our goods during the winter season. The Maritimes give us the advantage of open winter shipping and this obligates us to assist them. I recognize this obligation and I propose to leave nothing undone in discharging this obligation which the nation owes to them."

Taking up the question of the diversion from Canadian routes of a year of 128,000,000 bushels of Canadian grain to United States ports the Buffalo and New York, Sir I pointed out that the shipment with grain was a matter of economic ocean shipping conditions, tion, greater shipping facilities of a un-States ports, with the possibil gam- "spot" shipping and other lissi- ive conditions appealed to thes of pers of and provided an indu nter for the diversion of exports iwell direction. or-

"Let me say," Sir Henry decl n, "that the Canadian National he ways have no object dearer to the heart than the desire to encourag the export of wheat through Canadian Maritime ports."

In touching on the use of coal mined in Western Canada in the East, Sir Henry emphasized the point that he stood for a self-contained and nationally united Canada. "We desire to assist in a wholehearted way to prevent the people of Canada from leaning on a foreign country for its fuel supply and to prevent our money from crossing the border to another nation; it is the economic thing to do. But if bringing coal from the West or the East involves a reduction of freight rates below the cost of carrying, then I think that the burden of carrying the coal should be placed where it properly belong, and not upon the railways but upon federal or provincial subsidies or both. Thus the people will know at the end of the year the cost of the movement and be in a position to analyze the figures of their coal balance sheet."

In conclusion, Sir Henry warned the gathering that if they considered the remedy for the coal or grain question to lie in a reduction of freight rates, they were opening the door to "almost chaotic consequences," and asked the question that if rates were reduced for coal, why might a reduction not be demanded on boots, clothes and other commodities?

"I do not think, said the C.N.R. President, in conclusion," that the Canadian National should be called upon to correct all the economic ills of the country, but if the people feel that the Canadian National should be called upon to reduce its freight rates to cure those ills, it would relieve me of the anxiety as to the result of its net earnings. The property is yours and with you must rest the decision. Does the progress made by the system justify an optimistic outook regarding the future? Does it suggest that instead of breaking it up, absorbing or destroying it, does it not suggest that you may have a thing of usefulness in your economic development, a thing which properly fostered may be an asset? You alone have to say what must be done."

CANADIAN NATIONAL LINES SOON AN ASSET, THORNTON'S OPINION

Railways Belong to the People and Should Receive Their Support.

TORONTO, Feb. 2.—In an address before the Canadian Club yesterday, Sir Henry Thornton denied that the National Railways were costing the people $100,000,000 a year but only $53,000,000 when assets created were credited, and concluded with the prophecy that the Canadian National Railways would ere long become an asset to the people of Canada.

"Some people," he said, "would like to see the C.N.R. disappear.

"This is the open season for hunting the Canadian National Railway," he said. "On all sides gunners are at work. Some abuse us for purchasing coal in the Maritimes. Some want lower freight rates and others don't, but they are conspicuous by their absence.

"There appeared from time to time such organizers that may be called "The Railway Abusers' Association'," said Sir Henry in reference to the Railway Users' Association.

Sir Henry stated that in his opinion the National Railways was rapidly approaching the day when it would cease to be a burden upon the people of Canada. The Canadian National Railways was a business enterprise and must be conducted as such. The Canadian National was relatively a new system and had to be advertised to make itself known. "The results of our policy has been reflected in the figures showing our net earnings," he continued, "and I should like to state that the general improvement of the road has taken place without deterioration and with no hardship to the officers and men.

In fact, much of the success attained was due to the loyal support of all the employees. They are proud of the Canadian National and of the patriotic service which they are giving to Canada in the building up of a valuable public utility."

The aim of the Canadian National, Sir Henry stated, was to co-operate in every way with the people and to help in building up the nation. "All the people can contribute their share in this national work," Sir Henry added. We must remember that we owe a debt to the Maritime Provinces. They have the only winter ports on our eastern seaboard.

BASKETBALL

By THE CAPTAIN

NO. 18—FORWARD TO CENTER

A center's primary use on the toss-up is to give your team possession of the ball by out-jumping his opponent and in following-up shots that other teammates might not make good. But he can be used also in scoring on the jump-up.

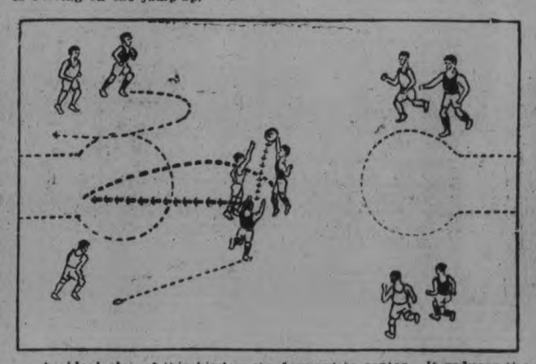

An ideal play of this kind is the forward to center. It reduces the number of men handling the ball to two if worked successfully, and gives you an added offensive threat in your man at center.

The center taps the ball to the left forward. He, taking the tap while on the run, incurs no danger of interception if the guards keep out the opposing forwards. The center, seeing that his left forward has gained possession of the ball, cuts past the opposing team's center down the middle of the floor, where he takes a shot at the basket.

The main thing to guard against is that neither of the opposing forwards takes the ball from your man going in to take the tap. Your right forward, however, must also stay within himself and his opponent, so that the center has a clear path to the goal.

Once the center has gained possession of the ball near the basket, the right forward goes in for a follow-shot. The left forward, having made the pass successfully, also goes up to the basket to follow should his teammates miss.

Copyright, 1926, The International Syndicate

Capitol Entertainment

TODAY & WEDNESDAY

"THE WANDERER"

A RAOUL WALSH PRODUCTION
WITH
ERNEST TORRENCE, GRETA NISSEN
WILLIAM COLLIER, Jr. WALLACE BEERY
TYRONE POWER, KATHLYN WILLIAMS
A Paramount Picture

BUY A SCRIP BOOK
CONVENIENT AND SAVES YOU MONEY

BILLY EVANS Says:

From just a pinch-hitter to a regular big league berth in the outfield in one short year.

In a sentence that sums up the career of Walter French as a member of the Philadelphia Athletics. Not so many years ago French was a football star at West Point, as well as a sensational diamond performer.

Connie Mack, in summing up his plans for the coming season, has made the definite announcement that French is his choice for right field.

With French in right field and Al Simmons in centre, the Athletics will present the unusual spectacle of two players using baseball stances that are entirely unorthodox.

Simmons pulls badly from the plate, yet is one of the greatest batsmen in the American League. Some critics refer to him as "Foot-in-the-Water Bucket" Simmons. American League pitchers say a lot of worse things about him.

French hits the ball with his feet wide spread. He doesn't step into the ball, but rather hits from a flat-footed position. Opposing pitchers ridicule his style, but Walter does more than that to their offerings.

French is probably the fastest man in the American League, straight away. When the 1925 season opened his role was that of pinch-runner and hitter. He was remarkably successful at both.

In the difficult job of pinch-hitter, French had a batting streak from June 30 to July 25 that was decidedly out of the ordinary. In that period he was used nine times. He responded with six hits, laid down a sacrifice and struck out twice.

Thus in nine times at bat he delivered as Connie Mack would have him, six safe drives and a sacrifice as per instructions. Average .750.

His ability to hit in pinches so impressed Mack that it finally won him a berth as a regular. He immediately proceeded to prove to the estimable Mr. Mack that he had made no mistake.

Starting with the game of September 16, French played 14 games in right field before the close of the season. He hit safely in 11 of them, getting 21 hits, four of his drives being good for two bases. In four of the games he hit safely three times.

During the season he was used as a pinch-hitter on 39 occasions and had a mark of .351, an average of better than a hit in every three times up. His season's average was .370.

If French can continue where he left off as a hitter, his presence in the Philadelphia outfield is going to make Mack's club more dangerous than ever as a pennant contender.

INSURANCE OFFICIALS

Important changes in the management of the North American Life Assurance Company were announced this week at the annual meeting. Mr. L. Goldman, whose picture is shown on the upper left, above, retires as president and general manager, after more than 40 years' connection with the company. W. B. Taylor, upper right, formerly secretary, succeeds Mr. Goldman. Mark Bredin, lower left, president of the Canada Bread Company, becomes vice-president and director; Hon. Geo. S. Henry, lower right, with Arthur McMaster, K.C.; H. H. Ardagh, Toronto, barrister, and Avern Pardoe, president of Dominion Canners, were elected new directors.

PRESENTATION TO LIFFORD FARMER

Mr. and Mrs. William Whitesides Are Leaving For Bethany.

BETHANY, Feb. 2. — A very pleasant evening was spent at the home of Mr. and Mrs. Wm. Whitesides on Tuesday evening last, when friends and acquaintances gathered at their beautiful country home to present them with a small token of their esteem on the eve of their departure for their new home in the village of Bethany. Mr. and Mrs. Whitesides have lived for over 20 years near Lifford and have made many warm friends, who regret to lose them and their family from their immediate neighborhood. The following address was read by Mr. Geo. Peters, while a beautiful silver tea set and mantel clock were presented by the committee:

To Mr. and Mrs. Wm. Whitsides.

"Dear Friends.— We, your neighbors and friends having learned that you contemplate in a short time to sever your connection with us, have taken this opportunity of assembling here tonight for the purpose of expressing in a tangible way our appreciation and esteem of you as neighbors and citizens of this community.

"We regret that you have decided to change your place of abode and to remove yourselves from our midst, yet we have this consolation in the fact that what will be our loss will be a gain to the community in which you are about to take up your place of residence. We have always found you and your good wife ever ready to extend the hand of friendship and hospitality to those of our community and always ready to exercise the axiom 'A Friend in Need is a Friend Indeed.'

"As a memorable evidence of our esteem for you, we beg you to accept this clock and this tea set to be regarded by you, not for their intrinsic value, but as a remainder of the feeling of friendship, love and respect which people of this locality have for you.

"We sincerely hope that you may both be spared to enjoy many years of comfort, health and happiness in your new home and although you will make many new friends yet may these slight tokens cause your reflections to wander back to your old friends of Lifford community and the many happy days we spent together, assuring you also of a hearty welcome whenever you wish to come back amongst us.

"The years roll on. You sit by your fireside in the twilight of a well-spent life and listen to this clock as it softly tolls the chimes of time, your reflections will wander back to those good old times we spent together and the radiance of those happy days we trust will make your closing years like the setting of a sun that melts away into the glorious light of Heaven.

"Signed on behalf of Lifford Community.—O. Staples, C. H. Tims, Herb Neals, Walter A. Neals."

Mr. Whiteside made a suitable reply on behalf of himself and wife and thanked the givers for their most beautiful gifts, assuring them that their home would ever stand open to them, let it be near or far, and as proof of this threw over his home to the guests for the evening to amuse themselves in whatever manner they wished, with the result that a pleasant time was spent in dancing and games and a dainy lunch was served.

Mr. Whiteside has had built a new house in the west end of the village here and expects to retire from farming and move here this coming week. His eldest son, Mr. Willis Whiteside remaining on the home farm, having taken unto himself a wife.

The story in circulation that some one of the Bethany hockey team was dangerously injured on the ice here last week during a practice game is untrue. All the boys are in perfect condition, and there is no need for alarm to be felt by their many well-wishers.

A very severe storm blew over the village on Thursday, making the roads almost impassible in places and preventing the rural mail man making his daily rounds, also keeping many children at home from school.

LOCAL CURLERS BEAT AGINCOURT

Best Up Four and Connal Tied in First Round of Tankard.

HAMILTON NEXT.

TORONTO, Feb. 2 (Canadian Press).—Results of games in the first round on the Ontario Tankard curling competition, played on rinks of four Toronto clubs today were:

Peterboro:		Agincourt:	
R P Best	16	A Doherty	12
J H Connal	15	W G Rennie	15
	31		27

Majority for Peterboro—4 shots.

Hamilton Victorias—Skips, William Murr and John Corrands, 43; Bala—Skips, E. Nelson and W. O. McDevitt, 1. Majority for Hamilton 25.

Grand Valley—Skips, J. McIntyre and A. Menary, 26; Galt Granites—Skips, Dr. Buchanan and J. S. Webster, 39.

London—Skips, T. Trout and F. Ashplant, 31; Plattsville—Skips J. B. English and R. G. Halls, 28.

Owen Sound—Skips, J. B. McGill and T. W. Thompson, 36; Guelph—Skips, R. Dillon and C. R. Crowe, 32.

Queen City—Skips Rev. F. H. Pickup and R. B. Rice, 39; Sarnia—Skips, Col. McKenzie and W. A. Watson, 32.

Cobourg—Skips, W. J. Titford and W. S. Potts, 21; Collingwood—Skips, W. B. Fryer and N. A. Rule, 40.

Granites—Skips, A. E. Dalton and Harold Beatty, 26; Napanee—Skips, C. J. Maybee and M. P. Graham, 29.

Grand Opera House
One Night—SAT. FEB. 6.
Seats Sale, Thursday, Feb. 4.
Orchestra - $1.50, $2.00
Balcony - 75c, $1.00, $1.50
Funniest Show on Earth

This Company played two weeks in Toronto

BOWLING

CITY LEAGUE

At the Water Street Alleys last night, Learrs turned the trick and took one game from Johnson—one never knows, does one? J. LeBarr 245, Ted LeBarr 255, L. W. LeBarr Sr. 205, Pick Lou LeBarr 200, Dr. Green 244, Johnson 244 and 235, R. Holyman 202, Forler 204.

LeBarrs:			
E. LeBarr	147	255	154—556
J LeBarr	142	141	245—528
L. W. LeBarr	134	152	205—491
W. Jackson	180	184	152—516
L. J. LeBarr	200	140	112—452
	803	872	868—2543
Dr. Green	170	244	199—613
T. Holyman	120	192	189—501
R. Holyman	154	202	102—458
Forler	197	184	204—585
Johnson	125	244	230—599
	766	1066	924—2756

MERCANTILE LEAGUE

At the Water Street Alleys last night Telephone took three from Cressmans. Lush 236, 211, 199, a total of 646; Whitney 219, 219, 131, a total of 569; White 221, Nelson 217, Rose 199.

Bell Telephone:			
Whiteney	219	219	131—569
White	190	177	221—588
Ling	118	173	115—406
Nelson	217	126	186—529
Lush	236	211	199—646
	980	906	852—2738
Cressmans:			
Warren	173	153	145—471
Rose	168	122	199—489
Cressman	197	141	102—440
Benson	67	128	115—310
Rattenbury	108	189	169—466
	713	733	730—2176

TEN PIN LEAGUE

De Laval No. 1 took three games from the Sparks at the Water St. Alleys in ten pins. Tiny Willie McFee getting into good form again, 185, 179, 170, high three 534; Gimblett Jr., 192, total 492.

De Laval No. 1:			
French	134	169	114—417
A. Fitzgerald	163	148	138—449
McFee	185	179	170—534
Barrette	166	136	154—456
Dummy	125	125	125—375
	773	757	701—2231
Sparks:			
Bristo	132	121	164—417
Picard	135	113	137—385
Ash	125	122	77—324
Delahey	164	137	145—446
Gimblett, Jr.	192	154	155—492
	748	638	678—2064

C.G.E. LEAGUE

C.G.E. League at Water Street Alleys last night. A.C. No. 2 took two games from Motors. Condon high single and also high three 562; Foster 209 and 211. Poor old Harold has held the high single for some time until last night, when Charlie Stanton decided to take that honor away from him.

Miscellaneous took an awful bump too. S.W.B.D. took three from them; Grant high single 207, and also high three 557. A. C. No. 1 likewise lose three to the D.C., which puts four of the teams fairly even and ought to cause some great excitement. Stanton 283, Morton 211, Stanton high three, 654.

A.C. No. 1:			
Allen	125	186	114—425
McCarney	91	188	150—429
Morton	211	180	184—575
Metherell	154	129	173—456
	581	683	621—1885
D.C.:			
Prest	195	182	167—544
LeSurf	142	177	147—466
Waterman	102	183	172—457
Stanton	197	283	174—654
	636	825	660—2121
Miscellaneous:			
Maybee	88	144	189—421
Bowness	124	162	122—408
McLeish	77	176	132—385
Dummy	110	110	110—330
	399	592	553—1544
S.W.D.B.—			
Grant	159	191	207—557
Smith	91	160	178—429
Cranfield	184	140	149—473
Jackson	158	158	163—479
	592	649	697—1938
Ind. Motors:			
Condon	240	158	164—562
Hutchison	161	138	106—405
Powell	123	78	95—296
McCabe	123	166	140—429
	647	540	505—1692
A.C. N. 2:			
Chambers	169	138	132—439
Evans	137	156	129—422
MacMorran	143	167	139—449
Foster	123	209	211—543
	592	670	611—1853

ROYALS 2; WOOLLEN 1.

Woollens:				
Hillman	81	106	135	322
Redpath	112	173	176	461
Dummy	120	120	120	360
Wetherston	129	178	179	486
Herrick	121	167	193	481
	563	744	803	2110
Royals:				
McNeely	181	150	177	508
Ashmore	134	155	128	417
McIlmoyle	170	168	167	505
Devey	160	196	129	485
Milburn	150	160	170	480
	795	829	771	2395

K. of C. Alleys

At the Knights of Columbus' Alleys last evening, the West Ends (Mrs. J. J. Dorris, captain) took two games out of three from the Orchids (Miss Marita Collins, captain) and the Larks (Miss Margaret O'Brien, captain- won two games from the Regler Fellers (Miss Florence Giroux, captain). On the West Ends' team, Mrs. Doris had high score of the evening of 180, and Mrs. J. P. Finn 158; on the Orchids, Miss M. Duchaman made 159 and Miss M. O'Heron 152; and on the Larks, Miss Josephine Gordon 167, and Miss M. O'Keefe, 153.

TRANSFER GAME TO TORONTO ICE

Peterboro Team Will Not Meet Osgoode Hall Team Here.

The Peterboro hockey club has decided to transfer the game with Osgoode Hall, scheduled for here on Friday night, to Toronto, the feeling of the players being that they have a better chance of victory at the Arena than on local ice.

Tickets for the game at the Toronto Arena will be on sale at McLeod's drug store to-morrow and arrangements will be made for extra accommodation on the afternoon C. P. R. train for local fans who want to go to the Queen City to see the game.

HELPFUL HINTS BY GOLFING STARS

(By Special Arrangement with Golfers Magazine.)

CECIL LEITCH — KEEPING THE HEAD STILL.

There is one thing, however, that every player must endeavor to do, and that is—"Keep her head still." The beginner is generally told to "keep her eye on the ball," advice which must be acted upon, but it is possible to do this and yet move the head. It is hardly exaggerating to say that the majority of bad shots are caused by the head moving during the swing. So before going on to the swing, I shall try to impress upon my readers the importance of this advice, by pointing out that the player who can keep her head still during the playing of every shot from a drive to a putt will find that she has few additional points to worry about or remember.

It is impossible to state exactly how far away from the ball a player should stand, but a rough idea can be gained by those who use the square stance by putting the club-head in its natural position behind the ball, holding the club in the left hand, and allowing it to drop to the height of the knee. The end of the shaft in this test should just miss the left knee. This simple device has often cured good players of the common fault of standing too far away.

(Copyright, 1926.)

CURLING

The following are the results of the curling at the Peterborough rink last night:

F. Green	R. H. Turner
R. A. Carman	F. Jobbit
W. M. Cruthers	L. Ackford
F. C. Weber	C. Westbrook
Skip.....15	Skip.....4
J. W. Wolstenholm	B. Watts
A. W. Fowler	W. F. Huycke
E. R. Shirley	J. Gillespie
S. T. Medd	W. G. Montgomery
Skip.....16	Skip.....11
E. Cooney	T. H. Ashby
W. J. Gatfield	H. Baptie
L. Bowes	G. L. Kirkwood
R. Hicks	J. Sedgwick
Skip.....13	Skip.....10
C. Taylor	L. W. Gleason
W. Fitzgerald	C.H. Williamson
C. McKinnon	J. W. Lowes
C. S. Browne	L. A. Turner
Skip.....12	Skip..... 9
J. Cullen	J. C. Jopling
F. Hawken	M. Turner
G. Duncan	Dr. Weldon
R. F. Downey	J. Skinner
Skip.....4	Skip.....17

SALE OF COOKING WAS SUCCESSFUL

Millbrook Presbyterian Ladies Raised Substantial Sum.

MILLBROOK, Feb. 2—The ladies of Grace Presbyterian church held a successful sale of homemade cooking in W. J. E. Gillett's store on Saturday afternoon, opening at 3 o'clock, with practically everything disposed of by 6 p.m.

The stand, used for the first time for a sale of this kind, proved most satisfactory, the central location, abundant floor space, with good lighting, giving every opportunity to display the array of tempting cooking, and to attend with ease to the needs of the numerous customers.

The afternoon tea tables were most attractive, and were well patronized, a number of the business men coming in for supper at the regular tea hour,

Mrs. W. E. Russell acted as cashier, and among others assisting were: Mrs. R. J. Doak, Mrs. R. J. McKnight, Mrs. W. T. A. Deyell, Mrs. S. E. Eakins, Mrs. W. J. E. Gillett, Mrs. Hawthorne, Mrs. R. McMahon, Mrs. J. Miller, Mrs. Harry Ball, Miss M. Hales, Mrs. T. Ingram, Mrs. M. Fallis and Mrs. A. Miller.

The total proceeds were in the neighborhood of $40.00.

The Ladies' Aid Society of the United Church held a special business meeting on Saturday afternoon at the home of Mrs. G. E. Burnham, the president, Miss M. E. Needham taking the chair.

The matter under special consideration was the lowering of the choir loft and organ in the church, the contractor, Garnett & Son, of Port Hope, being ready to go on with the work by February 1st, providing their tender for $1,200 was accepted.

Rev. F. H. Howard and P. Stinson, representing the building committee of the trustee board, were present and gave a report of the committee's interview with the firm mentioned regarding details of the undertaking.

Finally, by a standing vote, the Society decided to be responsible for financing the work, the building committee, Messrs. Howard, Burnham, Ball, Stinson and Johnston, to attend to the business arrangements of the undertaking, and Garnett & Son to be notified immediately that their tender has been accepted.

The "human calendar" scheme, recently adopted by the Aid, is turning out very successfully and will add materially to the funds on hand when completed.

Mrs. Ross Edmunds and Miss M. Duncan, who were appointed a committee to send printed cards to each lady in the congregation, whether members of the Aid or not, asking a donation of three articles for the bazaar in the fall, will have this matter attended to in the immediate future.

There were about thirty present at Saturday's meeting. The March meeting will be held at the home of Mrs. E. S. Burnham, Main street, on the first Tuesday of the month at 3 p.m.

The Ladies' Aid Society of Grace Church recently held its annual meeting when the following officers for 1926 were elected:

President—Mrs. R. J. McKnight.
1st Vice-Pres.—Mrs. W. T. A. Deyell.
2nd Vice-Pres.—Mrs. John Miller.
3rd Vice-Pres.—Mrs. Milton Fal-
Secretary—Mrs. Albert Miller.
Asst. Sec'y—Mrs. T. Ingram.
Treasurer—Mrs. J. R. Eakins.

Receipts for 1925 totalled $1,207.39, with a balance of $31.74 carried over into the current year.

SEVERAL TEAMS ARE IN RUNNING

Much Hinges on Results of To-morrow's City League Games.

FOUR GAMES COUNT.

Lots of things may happen in the City League tilts to-morrow night. Crescents, who got away poorly, now have a 50-50 position, and a win over Brintons will send them into a tie for first place. This game is sure to be a humdinger. Two set-backs in a row have caused De Laval some anxious moments, and the milk shakers cannot afford to lose to Raybestos who, by the way, are strengthening their line-up in the hope of grabbing a place in the play-offs.

Unless St. Andrew's have come out of the ether, they stand to drop a notch before St. Peter's, the students having gained a lot of confidence from their win of last week. Raybestos and St. James' should provide one of the most interesting games of the night.

The League standings are:

Junior Series.

	W.	L.	T.	Pts.
St. Andrew's	3	0	1	7
St. James'	1	1	2	4
St. Peter's	1	2	1	3
Raybestos	0	2	2	2

Senior Series.

	W.	L.	T.	Pts.
Brinton's	2	0	2	6
De Laval	2	2	0	4
Crescents	2	2	0	4
Raybestos	0	2	2	2

SPIES ON TRIAL.

Forty-eight Alleged Esthonian Agents Accused By Russians.

LENINGRAD, Russia, Feb. 2.—(Canadian Press).—Forty-eight alleged Esthonian spies were placed on trial to-day, accused of plotting against the Soviet State. It is believed that at least thirty of the accused face the death penalty.

The Soviet Government alleges that several have been in close contact with the British Intelligence Service.

FORECAST MADE OF COAL REPORT

British Paper Expects That Grouping of Pits Will Be Proposed.

INTERNAL MIGRATION.

LONDON, Feb. 2 (Canadian Press).—The Westminster Gazette prints a forecast of the Coal Commission's report, according to which the recommendations will include the grouping of mines somewhat after the manner already done with the railways and closing down of unprofitable pits. Such groupings is said to be essential for the satisfactory reorganization of the industry. Another recommendation relates to internal migration-moving of unemployed miners to other districts where they could be employed in more active mines.

It is further advised that wages and conditions shall be the immediate concern of local organizations and that district wages boards shall be retained.

While longer hours and lower wages are not advocated, the commission considers that lower wages may be possible, which in the long run would give the men equal pay with their present earnings.

SKI CLUB NOTES.

Weekly Hike Will Be Held To-night To Rye's Hill.

At a meeting of the Peterboro Ski and Snowshoe Club held last evening in the Y.W.C.A. it was the wish of all present to hold the weekly hike on Wednesday night. All members and all those interested in the club, whether members or not, are cordially invited to attend and are asked to meet at the Y.W.C.A. at 7.30 sharp, or at Rye's Hill on the Monaghan Road, to which place the party will proceed by way of Charlotte Street and the Monaghan Road. It is the wish of the club that there be a good turnout of snowshoers as well as ski-ers. Do not hesitate to be on hand and bring your friends along with you. Special evening at the club house following hike. Make it a memorable night in the history of ski-ing and snowshoe hiking in this city.

SCENE IN "THE GORILLA," LAUGH-MAKING MYSTERY PLAY AT THE GRAND ON SATURDAY.

The late Christy Mathewson pitched no fewer than 74 shutout games during his baseball career.

Starting with only twelve clubs in 1890, the British Amateur Boxing Association now controls over 300.

PREMIER OPENS

(Continued from page one.)

five minutes before they were supporting Mr. Meighen," he said.

Mr. King passed in review the political situation and events which followed the election. He argued that he had followed the correct constitutional course in not tendering his resignation, but in advising the Governor-General to summon Parliament as early as possible.

Parliament, he declared, had, by the rejection of the Meighen amendment of non-confidence, upheld his view.

He concluded with a reference to the co-operation between the Liberals and the Progressives. He had, he said, no desire for intrigue or entanglements. "So far as I am concerned," added Mr. King, "I have made it perfectly clear that I am ready for any form of co-operation open and above board. But it must be something that is open and above board."

The Prime Minister referred to the statements which he said had been issued by the Conservatives in Prince Albert and by the Conservatives at Ottawa that there would be no Conservative opposition in Prince Albert. He had thought at the time that the Conservatives were doing a chivalrous act and returning the courtesy which the Liberals had extended in times past. Mr. King declared he did not want to believe that there had been any lack of sincerity on the part of the Conservatives, but if, as appeared to be the case, the gentlemen who signed the nomination papers of Mr. Burgess were Conservatives. "If I find in his meetings Conservatives advocating his platform, if I find Conservatives coming in from outside to work for him, I shall leave the public of this Dominion to judge for themselves just how chivalrous and honorable the Conservative party has been in its professions."

Theatre

AT THE GRAND

During their spare time actors have many ways of amusing themselves and a majority of them are addicts of golf, which takes up enough of any man's time when seriously indulged in. However, Edmund Elton, who plays Mulligan in "The Gorilla," has a hobby quite all his own and that is making paintings with the grease paint actors use for making up. Painters when told of this work are inclined to scoff at it and they know the possibilities which are to be found in that media of color. Mr. Elton does not use a palette for his paints, but rubs it in with the tips of his fingers, a wee bit of wood or his finger nails. The result is a pastel-appearing picture which has, however a quality quite all of its own, something unlike any other painting ever seen. Both Maurice Barrymore and his son John, were fond of making paintings with grease paint. The painting will last indefinitely if placbehind glass. When one sees the gruff Mr. Mulligan, as portrayed by Mr. Elton, when Donald Gallaher and James W. Elliott present "The Gorilla" at the Grand Opera House Saturday, Feb. 6, no one would suspect that he had such artistic leanings.

AT THE CAPITOL

"THE WANDERER"

A picturization of one of the most interesting stories of the Bible, the story of the Prodigal Son, is at the Capitol for the first three days of this week, in "The Wanderer." It is an extremely interesting picture and owes much of its charm to the really wonderful photographic effects achieved. It is seldom that light and shadow are used with such splendid artistry as in this production. The fabrics and backgrounds of men and women in the story seem to live in actuality, rather than in pictured form, so artstic are the results thrown on the silver sheet. From the moment that the clustering sheep fill the opening picture with a misty sky in the rear to the last enfolding embrace of the father for his repentant son, "The Wanderer" is a real moving "picture" in every sense of the word.

Jether, the son of Jesse, and brother of Gaal, the hard-bitten elder of the biblical tale, is smitten with the charms of Tisha, high priestess of Ishta, infatuated momentarily with the clear-eyed, innocent keeper of the sheep. He demands his portion, receives it, and follows her to an unnamed city, where feating and gaming occupy his attention and dissipate his patrimony. The elements of wine, women and gaming that enter into his hectic, brief career, are well demonstrated in the little inset portions, where greedy, jewel-laden, feminine hands, the flowing wine cup and the rattling dice symbolize the agents of his downfall. Again, Tola, the agent of Tisha, is pictured as one of the first grafters, demanding his palm-salving tribute from the men who minister to Jether's extravagant desires.

The riotous scenes are good, but not overdrawn. They do not verge at any time on vulgarity, the artistic essence of the picture being carried out even in these sections. The feeding of the returning sinner with the swine is well portrayed and the embrace of the father at the end is satisfactorily ardent The picture follows out almost exactly the staged atmosphere of the story of the Prodigal Son, and there is a super cast that includes Tyrone Power as Jesse, the father; William Collier, Junior, as the somewhat weak prodigal; Ernest Torrence, as the dark-browed elder brother; Wallace Beery as Pharis, the uproarious sea captain who wins the fickle favor of Tisha with his many gifts; Kathlyn Williams as the patient, waiting mother, and Greta Nissen as the beautiful, unscrupulous woman who stands at the head of the primrose path.

There is a hilarious comedy that contains some excellent examples of trick effects in modern screen work. —Jeannette.

AT THE REGENT

"NEVER THE TWAIN" A GORGEOUS PICTURE

At last the South Sea Islands have been brought to the screen in a completely enchanting and effective story, "Never the Twain Shall Meet," adapted from Peter B. Kyne's novel of the same name. The picture had its first showing here last night when it began a three days engagement at the Regent Theatre.

Picturized in the South Sea Islands "Never the Twain Shall Meet" brings to the screen a note of realism and a series of gorgeously beautiful backgrounds that vie with any ever recorded by the motion picture camera. Tahiti and Moorea are used as the South Sea Island backgrounds for this torrid story of love, romance and adventure. As Tamea, the half caste princess, Anita Stewart has an unusual opportunity to portray the various facets of a dual nature—the passionate and stormy temperament of her native mother and the more civilized and reserved disposition of her French father.

Huntly Gordon as the newspaper man, does exceptionally interesting work in a difficult role.

NOW PLAYING

Thousands have read the Book.
Now See the Picture.
Never The Twain Shall Meet
A Cosmopolitan Production
Peter B. Kyne's famous romance of California and the South Seas.
—also—
Helen and Warren Series
"The Peacemakers"
Fox News in latest world events.
Coming Thursday
'THE FIGHTING HEART'
The famous novel, "Once to Every Man".

Euchre G.W.V.A. HALL - WEDNESDAY, FEB. 3rd Free Floor Lamp

AT 8 O'CLOCK P.M. SHARP - TICKETS WILL BE ON SALE FOR THE DRAW
ADMISSION 25c, INCLUDING DRAW FOR LAMP

ROBT. FAIR & CO. LTD.

Wednesday Specials

Sale Price for 12-4 or Largest and Best Quality $3.25 Flannelette Blankets Will Be $2.69 Pair

NO PHONE OR C.O.D. ORDERS AT THIS PRICE

Standard quality. No seconds. White or grey with border. Every pair carries our name on the ticket, which is a guarantee to you of the quality and as to the wear.

72-INCH BLEACHED ENGLISH SHEETING, very best quality. Regular $1.25. Special price, yard.. **85c**

2¼-YARD WIDE BEST BLEACHED ENGLISH SHEETING. Regular $1.35. Sale price tomorrow, per yard..... **$1.10**

72-INCH PLAIN BLEACHED SHEETING, that sells at 65c. Tomorrow at, yard..... **59c**

CIRCULAR PILLOW COTTON, 42-inch. Regular 65c. Wednesday, yard..... **55c**

ALL-LINEN NATURAL SHADE ROLLER TOWELLING, extra heavy. Regular 20c value. Sale price, yard..... **12½c**

PURE LINEN ROLLER TOWELLING, white and with stripe. Regular 25c, for..... 5 yards **$1.00**

20-INCH ALL-LINEN BLEACHED TEA TOWELLING, with border. Regular 35c, for, yard..... **29c**

70-INCH PURE LINEN BLEACHED TABLE DAMASK. Regular $1.50. Wednesday, yard, **$1.35**

HEMMED PILLOW CASES, made from a good English cotton. Size 42. Regular 35c. Special Sale price, each..... **25c**

EXTRA HEAVY STRIPE FLANNELETTE, 30-inch. Regular 30c. Tomorrow..... 4 yards **$1.00**

27-INCH PURE WHITE FLANNELETTE, what we sell at 25c. Tomorrow at, yard..... **17c**

100 P.C. PURE WOOL FACTORY YARN, 2 and 3-ply, all wanted shades and mottled. Special Sale price, lb..... **$1.10**

LADIES' AND CHILDREN'S GLOVES, in plain and gauntlet styles. Regular 75c and 85c. Sale price, pair..... **50c**

CLEARING A LINE OF SILK SCARFS, that sell at $2.50. Your choice..... **$1.50**

FUR EDGINGS FOR TRIMMINGS, in several bright and dark colors. Regular 25c. To clear at, yard, **15c**

REMNANTS OF SILK, ½ to 2 yards and a few longer ends. Regular $1.75 to $2.50. To clear, yd., **75c**

1 TABLE OF DRESS GOODS, that were $1.25 to $2.00. Sale price, yard..... **75c**

EXTRA SPECIAL VALUE IN LADIES' AND MISSES' WINTER COATS, in materials of marvella, suedine, velour and plaid-back, featuring the flare and straight-line styles, good quality fur trimming. The regular price of these Coats ranged from $18.00 to $75.00. Wednesday to sell all at HALF-PRICE.

JUMBO KNIT PULLOVER SWEATERS, in colors of sand and white. Regular $6.95, for... **$4.95**

EXTRA QUALITY SATINETTE SLIPS, in black, navy, poudre blue, white, sand and pink, in sizes up to 44. Regular $2.50. Wednesday..... **$1.39**

LADIES' WHITE FLANNELETTE GOWNS, long sleeves, high and V neck, self frill on neck and sleeves, double-fold yolk in black. Wednesday to sell at **$1.25**

Remnants of Curtain Material, 49c Per End

In the lot are Colored Madras, Filet Nets, Marquisettes and Cream Madras. Regularly priced from 20c to $2.00 yard. Your choice, 49c per end.

Window Shades, Special 85c

Opaque Shades in standard size, 37 x 70 inches. Cream or green.

OUT ON REMAND, DIES SUDDENLY

John A. M. Armstrong, Facing Many Charges, Stricken With Pneumonia.

UNDER HEAVY STRAIN.

TORONTO, Feb. 2 (Canadian Press).—J. A. M. Armstrong, ex-M.P., died suddenly at his home in Lloydtown this morning.

Mr. Armstrong was stricken with acute pneumonia yesterday afternoon, A statement given out by his family today said that he had been under a heavy mental strain and had been ailing for some days. Members of his family were with him and he is said to have been conscious to the end.

Armstrong was arrested some weeks ago on 30 charges arising out of or in connection with a case against H. H. Coffey, former bank manager at Schomberg, Ont. After several preliminary appearances Armstrong and Coffey appeared before County Magistrate Branton last week and were formally remanded till Thursday next.

John Alexander MacDonald Armstrong was born in 1877, in King Township, North York. He was educated at Upper Canada College, Toronto, and in May, 1900, married his cousin, Miss Alice Armstrong, who survives him with five children. He was in the business of real estate and conveyancing. After a term as reeve of King Township he entered the arena of Federal politics and was an unsuccessful candidate against Hon. A. B. Aylesworth in North York in 1908 but was elected in the general elections of 1911 and 1917.

RUSSIA ORDERS EXPECTED SOON

Will Relieve Germany's Precarious Economic Situation.

TIDE COUNTRY OVER.

BERLIN, Feb. 2 (United Press).—Large trade orders from Russia are soon expected to relieve Germany's precarious economic situation. Negotiations have progressed favorably for a three hundred million mark credit ($75,000,000) to Russia for the purchase of German goods, particularly machinery, and it is anticipated that the orders will be placed soon.

At the same time, the Government Departments have been considering the placing of about $15,000,000 worth of railroad orders immediately instead of spreading them over a year. These orders, it is estimated, would tide Germany over until the opening of spring, when it is anticipated that economic conditions generally will improve.

FARMER MISSING FOR TWO WEEKS

Thomas Lewis White, 51, Left Home to Visit Store and Didn't Return.

POLICE SEARCHING.

TORONTO, Feb. 2 (Canadian Press).—The county police are investigating the disappearance, almost two weeks ago, of Thomas Lewis White, a farmer and old resident of Cassel, Ontario, some miles north-east of Toronto. Search parties may be organized by persons of the community. White, who is 51 years of age, and has a wife and grown-up family, left his home on January 21st to drive to Unionville, where he made some purchases. He has not been heard of since.

LOCALS

DR. T. P. McCULLOUGH

Eye, Ear, Nose and Throat Specialists, 166 Brock St. Phone 36W

EUCHRE PARTY.

On Monday evening at St. Alphonsus Lyceum, Simcoe street, at 8.30 sharp. Lunch and eight good prizes. 27 168

TYPOS' EUCHRE & DANCE

Keep Tuesday, February 16th open for the Typos' Euchre and Dance, in Victoria Hall. Good Prizes. Excellent Orchestra.

NOTIC

Leonard J. Clancy and Sons will resume their milk route, starting on Monday, Feb. 1st. By order of the Board of Health. Leonard Clancy. 3d28 271

BROADWAY SCHOOL OF DANCING

Learn to dance correctly. All Latest Dances—Charleston, Butterfly, Cantor, Fox Trots, and Waltz. Phone M. Perry, 613. "Dancing Taught in Three Lessons." 3d, 28, 171

DO YOU NEED AN ACCOUNTANT?

If you want your books audited or adjusted; if not satisfied with your book-keeping system; if you want your income tax return prepared for this or other years, or want some dispute adjusted.—H. K. Middleton, 'Phone 1353. Office, 202 Charlotte Street. dtf

NOTICE.

I expect Alberta coal in about two weeks, so leave your order now and get it off cars.

Coke	$16.00
Kentucky Egg	12.00
Red Jacket Coal	10.00
Canell Coal	15.00

Also hard and soft wood.
J. E. A. Fitzgerald, 'phone 111.

J. LEWIS HARRISON, A.T.C.L.

(Associate Trinity College, London)
(Organist and Choirmaster.)
Teacher of Pianoforte and Organ; Harmony, Counterpoint, Fugue and all Theoretical Subjects.
Pupils prepared for all examinations. For terms apply to 199 Reid Street, Peterboro. Phone 483W.. 26d 50 148

SIMPLY GRAND — TAYLOR'S PERFECT SKATE GRINDING.

Saws filed and set, cutlery grinding, clippers sharpened, umbrellas repaired and re-covered. Over 40 years' practical experience. — Wm. Taylor, The Sheffield Cutler, 219 Hunter Street West. t-t-s

DR. KENNEDY'S MANGE TREATMENT

For Clyde itch on horses. For sale at leading druggists, or sent postpaid for $2.00. M. P. Kennedy, V.S., Lakefield. 12d-t.t.s.-38.

RHEUMATISM

With all the attending aches and pains, can be eliminated by taking Parke's Rheuamtism Remedy, a constitutional remedy that goes after the cause and corrects the trouble from the proper source, 50c and $1 per bottle. Bond's Drug Store, corner George and Hunter streets.

DRY BODY HARDWOOD.

The first shipment of another 100 cords now arriving. Quantity, quality and price right.
Sanitary Ice Supply,
"The House of Purity."
Phone 147, Reg. H. Turner, prop. dtf.

SNOWSHOES, MOCCASINS AND HARNESS.

Buy now and save money. Snowshoes from $1.50 to $2.75. Horsehide Moccasins, $1.50 pair. Harness, 45c pair.—White's Cycles and Sports Ltd. 2d-29-212

Y.W.C.A. BANQUET.

Those who have received invitations to the Y.W.C.A. Membership and Gymnasium Campaign Banquet are asked to bring their invitations with them on Thursday evening. 1d-28-218

RED CROSS CLASSES.

In home nursing, at Public Library. Afternoon and evening classes. Course includes Health in Home, Signs of Sickness, Care of Patient, Feeding the Sick, Treatments, Emergencies and Slight Ailments, Communicable Diseases, Infant Care. Price of course, $1.00. For further information, 'phone Miss Colborne, 223. 1d-28-204.

New Settings

If you have had your Diamond Ring for some time and you are tired of your old setting or if the claws on your diamond are badly worn, just ask to see the new basket settings.

Your diamond will look 100 per cent. better in one of our new basket settings and then there is no danger of the claws wearing off.

Anyway have your rings examined, while you wait, to see if any of the stones are loose.

Warne Bros.
349 GEORGE STREET
DIAMOND HALL
Phone 880.

FIRST MEETING OF POLICE BOARD

Mayor Welcomed By Judge Huycke, Who Was Re-elected Chairman.

ECONOMY SLOGAN.

Mayor W. T. Holloway attended his initial meeting of the Police Commission yesterday, when Police Chief Newhall presented his annual report. His Honor Judge Huycke, elected as chairman for the ensuing year, welcomed Mayor Holloway, and suggested that he mage an appointment with the Chief in order to gain a working knowledge of the police force. His Worship Magistrate O. A. Langley added his welcome and hoped that Mayor Holloway would experience a successful term of office.

After the reading of the minutes, Mayor Holloway enunciated his programme of economy and said that all departments would be thoroughly inspected with a view to cutting expenses. The burden of taxes was such he declared, that it would not stand an increase. He said that the reign of depression had been unparalleled in the history of the city, and that $8000 had been spended in dole last year.

His Honor the Judge, was in accord with the Mayor's desire to obtain more information and to examine all reports carefully. The matter of studying estimates as given in the police report will be deferred until Feb. 10th.

STORY TOLD OF RESCUE AT SEA

Captain of Westphalia Describes Saving Crew of Alkaid.

STOOD BY 24 HOURS.

NEW YORK, Feb. 2.—(Canadian Press).—The story of the rescue of the crew of the Dutch steamer Alkaid in mid-ocean by the Hamburg-American liner Westphalia was told last night in a radio despatch from Captain Graelfs, of the liner, to his office here. The message follows in part:

"Sunday, 2 a.m., received S.O.S. call from Dutch steamer Alkaid, Rotterdam. Went full speed and sighted her 11.15 a.m. Heavy waves washing over the whole ship. Rails, fore and aft, deck-houses and hatches carried away. Boats on the desk smashed to pieces. Badly damaged on account of heavy storm. No possibility of rescue work on Sunday, but waited for better weather. During the day the wind decreased in force. Sent a little hand ier. At 7 a.m. Monday I sent message to Alkaid that I would send a boat. Boat was lowered and got safe alongside Alkaid. Whole crew, 27, taken on at once time. Alkaid was set on fire and we left her burning all over. Boat was taken alongside Westphalia and more or less exhausted men pulled on deck. Nobody hurt. Our light boat was lost. Captain Roose of the Alkaid nearly drowned, when, as last man leaving his ship, he fell between ship and boat. I can only praise brave behavior of my crew. At 11 a.m. proceeded to New York."

Danish Rubber Plantation Bough By English Firm

COPENHAGEN, Feb. 2 (United Press). — An English plantation company today purchased the Danish Ostendisk Plantage Stelskab Company's Sumatra rubber plantation of 5,400 planted acres and 25,000 unplanted for $2,000,0000.

Financial News and Views

Latest Comment on Grain and Industrial Markets | Closing Quotations on the Principal Active Stocks

NEW YORK STOCKS

	High.	Low.	Close
Atchison Rly...	131	131	131
American Can...	289¼	287¾	289¼
Smelters	138	137	138
Baldwin	127	127	127
Cast-Iron Pipe	197	196	197
Ches. and Ohio	119¼	119¼	119¼
Cal. Petrol..	33½	30½	33⅝
Chrysler	49⅜	48½	49⅜
Dupont De Ne...	231	230	230
Fleischmann	56¼	55½	55½
General Motors..	128⅝	127⅛	128½
Hudson Motor	112⅞	110⅝	111
Inter. Nickel..	45½	44⅝	45¼
Mack Truck	142¼	140	142¼
Marland Oil	59⅜	58¾	59⅜
U. S. Rubber	84½	82¼	84¼
Montgomery W	76½	75¼	75½
White Motors..	81½	80¼	81½
U. S. Steel	132¾	132⅜	132¾
Yellow Cab	30½	30⅛	30⅛

CHICAGO WHEAT

	High.	Low.	Close.
May	177	175¼	176
July	154½	153¼	154⅛

WINNIPEG WHEAT.

May	161½	160¼	161⅛
July	160¾	158⅜	160

CHICAGO RYE

May	109¾	108½	108⅞

MINING STOCKS

	Gold		
		Asked	Bid
Argonaut Gold		42½	42¼
Baldwin		2½	2½
Chaput Hughes		17½	17
Con. West Dome		23	22⅝
Dome		1780	1755
Goldale		38½	37¾
Hollinger		1900	1800
Hunton		13	12½
Keora		13	11¾
Kirkland Lake		122	118
Lake Shore		1280	1250
McIntyre Mines		2375	2365
Nipissing		710	700
Preston		7½	7½
Teck Hughes		362	355
Vip. Con. Mines		198	194
W. Hargraves		950	915
West Tree		4	2¼
	Silver		
Beaver		83½	82½
Castle		165	163
Coniagas		415	400
Crown Reserve		18½	17
La Rose		33	32
McKinley		24½	24
Mining Corp.		370	363

Mining Market Was Firm With Trading Heavy To-day

TORONTO, Feb. 2 (Canadian Press).—The market was generally firm on the Standard Mining Exchange to-day, and the trading continued very heavy. Capitol and Barry Hollinger, the two leaders, were both strong, Capitol gaining two at 43¼, and Barry 1½ at 34. Keora advanced 1½ at 13, Mining Corporation 12 at 370, and Lake Shore 15 at 12.75. On the weaker side Teck Hughes lost two at 358, Kirkland Lake two at 119, and Consolidated West Dome an eighth at 22 5-8. Canadian Lorrain eased one at 83½.

Upward Swing Resumed On Toronto Exchange To-day

TORONTO, Feb. 2 (Canadian Press).—The upward swing was resumed on the Toronto Stock Exchange today and with the trading continuing heavy, the general advance was substantial. Brazilian and Smelters were again the leaders. Smelters opened five higher and climbed to 219, seven above yesterday, easing back to 217 at the morning close, a five point advance. During the session it touched 214 1-2 Brazilian made the new local high of 93 1-2, easing to 93 1-4, an advance of 7-8. Crows Nest gained 1 1-2 at 68, and International Nickel, suddenly active 1 1-8 at 45 3-8. C.P.R. was outstanding, climbing to 157 in heavy trading and closing the morning at 156, three points higher. Two soft spots were shown, F. N. Burt losing 1 1-4 at 65, and Winnipeg 1 at 51 1-2.

Unexpected Rise In Wheat Proves Difficult To Uphold

CHICAGO, Feb. 2 (Canadian Press). — Unexpected upturns in quotations at Liverpool and at Winnipeg, together with wet weather in the Argentina, carried wheat values up here to-day during the first part of the Board of Trade sessions. It was generally assumed that the rains in Argentina would delay the crop movement there. On the other hand, the apparent absence of export demand for North American wheat tended to make the price gains difficult to uphold.

Chicago opening figures, ⅛ to 1¼ higher, May (new high) $1.76¼ to $1.76 5-8, and July $1.53 5-8 to $1.54, were followed by numerous fluctuations within a range of about 1 cent. Corn and oats were easy, influenced by large stocks in sight and by the dearth of any pressing commercial demands. After opening 1-8c off to 1-8c up, May 83 7-8, the corn market underwent a moderate general sag. Oats started unchanged to ⅛c higher, May 42¼ to 42 3-8. Later the market showed declines. Provisions were dull and irregular.

Fluctuations Were Small With Trade Limit Narrow

NEW YORK, Feb. 2 (Canadian Press).—The main body of stocks fluctuated irregularly within a rather narrow trading area to-day, while speculative interest converged almost entirely on a small group of public utilities and specialties, which were bid up in brisk fashion. Marking up of the renewal rate on call money to five per cent. precipitated another bear attack which carried many of the motor and other popular industrial issues down one to two points below their earlier high figures, but they rallied again when the return flow of funds from interior banks carried call money rates down to 4½.

SETTLER SHOT WHILE TRAPPING

Gun Accidentally Discharged While Men Were in Woods.

WOUND FATAL.

NORTH BAY, Feb. 2. Canadian Press. — John Redmond, a settler who lived on a farm about seven miles west of here, was fatally shot on Sunday last, according to word that reached here at noon to-day.

According to information received, Redmond and a companion were trapping in a bush when one of the guns carried by the men was accidentally discharged.

AROUND THE CITY.

Mr. W. E. Foley, who formerly was manager of the J. M. Greene Music Company, has been appointed manager of the piano sales department here, and has taken over the duties of his new position.

A fire broke out at 285 George Street yesterday afternoon, and burnt up the side of a wall and caused a hole in the floor before it could be extinguished. Chief Gimblett stated that while he did not know the exact cause of the fire, he was of the opinion that it was caused by hot coals falling from a Quebec heater which was in the room. The damage caused was small.

The firemen received their usual quota of "chimney fires" yesterday afternoon and this morning. They received a call to 356 Stewart Street at 4.40 yesterday afternoon, and just as they were arriving back from the Water Street blaze to-day they had to rush to 100 Aylmer Street. No damage was caused.

BRITISH HOUSE OPENED TO-DAY

Usual Ceremonials Were Somewhat Subdued For Royal Mourning.

CONTEST FOR SEATS.

LONDON, Feb. 2. — (Canadian Press).—His Majesty the King at noon to-day opened the second session of the present Parliament with all the State ceremonial and color which make this event one of the most fascinating of Great Britain's pageants.

The procession from Buckingham Palace to Westminster called for the usual brilliant military display, but owing to the court being in half mourning for Dowager Queen Alexandra, there was a somewhat more subdued tone in the House of Lords. Acting on the advice of his physician, the Prince of Wales did not participate in the picturesque proceedings, the broken collar bone which he suffered in his hunting accident making it impossible for him to don a uniform.

There was the usual competition among the members of the House of Commons for choice of seats.

Two determined male members of the House waited at the doors all night to secure the seats they desired.

GRAND RECEPTION.

At Doorn House in Connection With Kaiser's Birthday.

DOORN, Holland, Feb. 2 (Canadian Press)—Festivities at Doorn house consequent upon the celebration of the ex-kaiser's sixty-seventh birthday and the arrival yesterday of his son, former Crown Prince Frederick Wilhelm, continued today. Last evening there was a grand reception presided over by the ex-Kaiser and his wife, Princess Hermine. They entertained numerous guests, including members of the high German and Dutch nobility.

HORTICULTURAL SOCIETY HELD ANNUAL MEETING LAST NIGHT

C. S. Thompson Was Elected President For 1926.

INTERESTING PAPER.

Joseph Grierson Spoke on Perennials and Perennial Borders.

An exceptionally interesting paper on the subject of perennials and perennial borders was presented by Joseph Grierson last night in the Chamber of Commerce on the occasion of the annual meeting of the local Horticultural Society. Mr. Grierson was certain that in the course of a few years Peterborough would be a beautiful city largely due, he thought, to the increased interest being shown in the hardier varieties of perennials. While the soil is not particularly conducive to rapid growth he claimed that a few loads of heavy clay loam, well fertilized, would result in strong plants, the beauty of which would be ample recompense for any expenditure involved.

As the sub soil in this locality is of a gravelly nature some found it advisable to keep the hose running so that the roots of the plants were kept cool. Too many people have a tendency to plant their borders on straight lines, he said. The curved line was far more attractive and was used almost exclusively in landscape gardening.

Mr. Grierson gave a comprehensive outline of the more important border flowers and shrubs, telling all the possible colour combinations in relationship to their length and the mass of growth. Delphiniums, originally blue, are now available in many shades of yellow and pink while it may soon be possible to obtain a red flower. Hollyhocks were also good as a background but should be allowed to seed themselves in order to insure getting a hardy stock. Bulbs do not seem to increase in Canada as they do in the old country but must be renewed after about three years' time. In Vancouver it is reported that a strain has been perfected which will increase. Darwin tulips were a fine variety which could be allowed to remain in the ground for an indefinite number of years. The Iris has developed greatly from the "blue flag" stage and is now obtainable in a riot of hues and shades. The phlox is another variety which has been improved greatly. The speaker concluded his address with a vision of an increased membership of the society and Peterborough becoming more beautiful year by year. He conducted a discussion later on the merits of certain plants in the border.

The report of the Nominating committee, which was accepted in its entirety presented the following as directors and officers for the ensuing year.

Directors appointed for two years: J. Edgar, J. H. Callander, D. Grant Reg. Turner, G. Land.

To complete two year term: K. Throop, T. E. Bradburn, E. E. Ingall, C. S. Cummer, Dr. J. E. Middleton.

President, C. S. Thompson
Vice President, Charles Lacheur
Secretary Treasurer, Frank G. Stinson.

In the absence of Mr. Stinson, Mr. Thompson read the treasurer's report which showed a favorable balance.

Dr. Middleton told of the activities of the society during the past year and spoke of the impetus which the holding of the gladioli show should give to floral culture in this city. He also paid a tribute to E. H. D. Hall who, he declared, had done much in securing Peterborough's parks.

HOWICK HOUSE BURNED.

Seat of Earl Grey Badly Damaged By Fire To-day.

ALNWICK, Northumberland, Feb 2 (Canadian Press). — Howick House, Alnwick, the historic seat of Earl Grey, Secretary of State for Foreign Affairs from 1905 to 1916, was partially destroyed by fire early this morning. All the furniture and valuable paintings and statuary were safely removed from the burning building.

LATE WANT ADS.

TO RENT—BASEMENT SHOP; GOOD locality; apply Routly-Braund, 174 Charlotte. 6d-33-321

LOOK—CHEAP FOR QUICK SALE; Double lot, west side city, would consider small auto as part; apply 421 George St. Phone, evenings, 273. 5d-32-322

RUSSIAN MINISTER DEAD.

Was Head of War Department Responsible For Shell Shortage.

BERLIN, Feb. 2 — (Canadian Press).—General Vladimor Soukhomlinoff, former Minister of War in the Russian Imperial Cabinet, who was alleged to have been responsible for the breakdown of the Russian Army because he failed to increase the output of munitions and prevented the Military Department from supplying the troops with guns and shells, died here today, aged 78.

BIRTH.

DALY.—At St. Michael's Hospital, Toronto, February 1st, to Mr. and Mrs. George C. Daly, a daughter.

MacMORRAN—At Nicholls' Hospital, January 29th, to Mr. and Mrs. R. MacMorran, a daughter.

MARRIAGE.

JOHNSTON—ADAMS.—At Greenville, South Carolina, on January 4th, at the Presbyterian Manse, by Rev. J. G. Walker, A. H. Johnston, Peterboro, to Margaret Adams, Hendersonville.

MANY PEOPLE WITHOUT EYE DEFECTS

But whose work demands the almost constant use of the eyes for near work would help themselves greatly if they wore glasses during working hours. Eye strain is always eye strain whether it affects a normal or an abnormal eye, and it should never be neglected. Those who do much near work should decide if they need our help or not.

A. A. FOWLER, Phm.B.
EYESIGHT SPECIALIST
B. McLeod has a drug store in the same place—373 George St.

Phone 1838
For Clancy's TAXI
Make a note of our number—not in telephone book.
t.t.s.

FARMERS AND DEALERS
We are open to purchase a few thousand tons of good Wheat and Rye Straw for immediate delivery. See or write
H. R. CORY & CO.
TRENTON, ONT.
3d-28-173.

THE JEAN RIDDICK YARN SHOP
shows an unusually large stock of Yarns, Hosiery, Underwear, Etc. Come and see us and save money.
WE SELL FOR LESS!

CITY TAXI 25c
UP-TO-DATE HEATED CARS
SERVICE DE LUXE
DAY OR NIGHT
'PHONE 2240
Brydon Weese, Manager
26d-36-3951

N. D. FOOTE, D.S.C.
GRADUATE CHIROPODIST
All manner foot trouble successfully treated, 107 Barrie Bldg., Phone 1730W for Appointment.

CHIROPRACTOR
M. C. GOODWIN
DC. Ph. C.
Palmer Graduate
106 Barrie Building.
Lady Attendant Phone 431
Hours 10-12 a.m., 2-6 and 7-8 p.m.
Office closed Tuesday evening, also Thursday afternoon and evening.

RUBBER GOODS REPAIRED
BEST WORK FOR LESS MONEY
When your Rubbers, Goloshes, Rubber Boots, Hot Water Bottles, etc., need repairing, remember we are experts at that class of work, and guarantee satisfaction no matter how difficult the job may be.
DAWSON & JOHNSTON
Phone 2123. Corner GEORGE & McDONNEL STS.

"THE WANDERER"
CAPITOL—TODAY

The Evening Examiner

VOL. LVII., No. 28 PETERBOROUGH, WEDNESDAY, FEBRUARY 3, 1926 PRICE THREE CENTS

PROBABILITIES.
Lower Lakes and Georgian Bay—Strong east and north winds, snow tonight and part of Thursday.

SALARIES OF MEMBERS WILL GO ON WHILE PARLIAMENT IDLE, COMMENT OF MR. GUTHRIE ON ADJOURNMENT

Sir Henry Drayton Says the Government Exists By Purchase.

FORKE FAVORABLE.

Delay a Disadvantage To Progressives—Will Support Government.

OTTAWA, Feb. 3.—The adjournment motion of Hon. Ernest Lapoints was taken up immediately the House of Commons met Tuesday afternoon.

Sir Henry Drayton opined that the Government should have given some real reason for the motion, which, he said, in effect is that the Government could not carry on public business.

"This was the last phase of a series of contortions to keep a government in office which ought not to be in office." They have proceeded on an assumption that resuscitation was necessary—but Sir Henry said the Government was dead, and didn't know it.

No Right to Adjourn.

The wave of public opinion, dissatisfaction and contempt was not to be frustrated by this Government. He pointed out that the Government had put it out of their power to ask the adjournment. They had no right to do so. Unquestionably in certain instances governments which had been shot to pieces could approach the House in a constittuional way, but they had not done so. They had taken upon themselves to continue in the ordinary way and were not entitled to an adjournment.

"This Government can only exist by purchase," said Sir Henry. Indignant cries of "Order, order," from the Liberal side.

Sir Henry: "I repeat it exists by purchase." A furore of desk hammering by the Opposition ensued.

"The Government cannot ride two horses," said the member for West York. They couldn't come to the House and say they were ready to go on with business, and then ask for an adjournment.

"I am willing to admit there are many precedents where a new government has been given an adjournment to constitute itself," said Sir Henry, "but this is not a new government, it is the shattered remnant of the old, a broken up, broken down remnant."

The Minister of Justice knew the constitutional practice, went on the member, who then quoted authorities and alleged the Government had not followed proper practice.

Delay Fatal Day.

The Government, said Hon. Hugh Guthrie, was seeking to "postpone the fatal and fateful day for themselves for six more weeks." It claimed to be a Government; why not proceed to govern? The inconvenience to which members from distant parts of the country were being put was a less important consideration than the inconvenience to the Dominion as a whole. While the Government sought to re-organize "the combination of shreds and patches which it was to-day," the most pressing question in Central Ontario, that of coal supply, was neglected. The coal used by the average householder in that part of the country could not be got at any price. Coke has risen to some $17.00 a ton. Mr. Guthrie had been waiting since the beginning of the session for a chance to impress upon the Government the necessity for looking after this matter, and now that the debate on the address was nearly finished, the Government abruptly announced that the House would adjourn for six weeks. By that time the winter would be nearly over, and the Minister of the Interior would probably have continued his "experimenting but not getting anywhere" on the matter of coal supply.

Salaries Continue.

In the light of the Prime Minister's Richmond Hill speech, which spoke of the injustice of a Government continuing to enjoy salaries and "the fruits of office," there was one sinister consideration as regards this adjournment, said Mr. Guthrie. Those Ministers who still held their portfolios would be Ministers still, and the six weeks of the adjournment would be worth $1,200 in salary to them. The membership of the House as a whole was not entirely disinterested either, said Mr. Guthrie. The days of the adjournment would be counted in the sitting days of this session, and members might be paid for attendance in a Parliament which did not sit. Knowing all these things, the former Solicitor-General was of the opinion that Parliament should go on with its duties, consider and advance the legisla-

(Turn to Page 3, Please)

NOW, HONESTLY—

You go home to meals that your good wife has prepared for you.

She's been planning all day long.

What do you like best? That's what she's constantly figuring out.

And you sit down to supper—not a bit hungry.

Why? Because you've been piece-mealing all day.

'Tisn't fair to the wife. She likes to see you enjoy what she has cooked.

Piecing isn't good for her, when you do it—and it isn't good for your health.

The International Typographical Union has dedicated and opened its magnificent new headquarters building in Indianapolis.

DID
Thomas Fogarty kill
Henry Rand?
See page 6.

"He" Was a "She" Seeking a Room in the Y.M.C.A. But Smart Clerk Knows Limbs Are Not Of Male Sex

NEW YORK, Feb. 3 (United Press)—"Gimme a room," piped a high, thin voice at the desk of the Twenty-third Street Y.M.C.A. here. The clerk in charge took one look at the thin legs in golf hose and plus fours, snickered at the cap pulled rakishly over one eye, and the hands sunk deeply into the trouser pockets.

"Name, please," he asked skeptically.

"Wilson—Bert Wilson," the visitor said in an attempted bass.

"You mean Bertha," said the clerk.

But argument was of no avail. Bertha insisted that she was Bert. The clerk called two detectives and still Bert insisted he was a he. Then a policewoman arrived and the figure in masculine attire admitted she was Sybil Rosaberry, Jersey City, seeking adventure. She will be charged with vagrancy today.

BOARD OF EDUCATION DEMAND IS $11,700 HIGHER THIS YEAR

Total Estimates Amount To $223,600 But May Be Reconsidered.

COLLEGIATE MORE.

Increase of $11,550 in High School; $5,700 in Public Schools.

Estimates totalling $223,600, being the requirements of the Board of Education for 1926, were submitted at the regular meeting last night, but will be considered at a special meeting of the board to be held next Tuesday, before they are forwarded to the City Council. This is an increase of $11,700 over the total for last year.

Secretary G. Harry Thompson explained the increase as follows. The increase on public school account is $5,700. This is made up in four items. Last year the board had a credit balance of $5,300 to work on, and this year it had only $3,200, leaving a difference of $2,100. Last year insurance premiums due on public schools amounted to $1,200. This year they come to $3,400, an increase of $2,200. Increases in salaries, according to schedule, come to $1,100. Mr. Thompson stated that most of the teachers are now at the top of their schedule. Fuel, it is estimated, will cost $300 more than last year.

The increase in the Collegiate account is $11,550. Last year, on account of the two extra teachers engaged for the commercial department and the illness of Mr. Pettit there was an overdraft in this department of $7,850, instead of a credit balance of $300, as at the beginning of 1925. Salaries, because of the increase in the commercial department and in other departments according to schedule, require an increase of $5,500. An increase of $200 in the cost of fuel is allowed for, while insurance premiums this year require $1,300 where none was required last year. An increase of $300 is allowed in the night classes. Fees from the collegiate can be figured at only $1,500 instead of $2,500, due to the decrease in the number of county pupils.

On general account there is a decrease of $5,550. Last year $7,500 was required, principally to meet the architect's fees on the extension, whereas this year only $1,950 is put in that fund.

Special Meeting

When Dr. J. J. Craig, chairman of the Finance committee, moved that the City Council be asked for these sums, E. F. Reid suggested that a special meeting of the board be called to consider the estimates and to see if any reduction could be made. E. B. Fowler supported Mr. Reid's suggestion while Dr. Craig suggested that, as the figures had been carefully considered by the various committees, they should be submitted to the Council and then, if the Council requested, a meeting could be held.

W. R. Turner said that there was no reason to wait, but that it was up to the trustees to investigate, Dr. Yelland could see nothing to be gained by such a meeting, as the figures had been carefully considered in committee. Mr. Fowler said that he thought the figures were right but that the Board should show a willingness to meet the wishes of the Council. Mr. Reid also said that he thought the figures could not be pared but that the members of the Board would gain valuable information by their consideration.

An amendment to Dr. Craig's motion, by Messrs. Turner and Fowler, was upheld and a special meeting will be held on Tuesday evening next.

Apparel Supplied

Attendance officer Abraham's report showed that nine children who stayed away because of their lack of boots, and four who lacked clothing, had been provided with the necessary articles by the Home and

(Turn to Page 3, Please)

REBELS PUT TO FLIGHT

ROME, Feb. 3 (United Press).—Many dead were left by Senussi rebels in flight after operations by Italian troops in Tripoli. The troops lost one dead and two wounded.

GASOLINE AND MOTOR OIL PRICES CHARGED IN ONTARIO REASONABLE

G. T. Clarkson Presents Report to the Provincial Government.

NO REGULATION.

Refiners, Though in Position to Control Prices, Are Not Doing So.

TORONTO, Feb. 3 (Canadian Press).—The prices charged for gasoline and motor oils in Ontario between January, 1924, and July, 1925, were fair and reasonable, G. T. Clarkson says in his report after an investigation. He was asked to make a report by the Ontario Government about a year ago and has now presented it. The range in prices among the retail trade he attributes to local conditions.

Mr. Clarkson accepts as a true condition, the evidence given by refinery officers and wholesale dealers to the effect that there is no understanding or agreement to "stabilize" gasoline prices in the province. He finds that Canadian refiners, although in a position to regulate the prices, have not taken advantage of this position.

Founder Of Model Town Suicides From Ill Health

ANDOVER, Mass., Feb. 3 (Canadian Press). — This city awaits with sorrow the last home-coming of William M. Wood, former president of the American Woollen Company, and - - icide because of ill health at Daytona Beach, Fla.

Her it was that Wood lavished a fortune upon the project nearest his heart—Shawsheen Village, a settlement of model homes for the mill workers that included a beautiful town hall, post office, dance hall and theatre.

NO CRIME LACK IN PETERBORO'

Chief Newhall Recalls Fifty Serious Cases in Past Year.

LONG RECORDS.

Chief Samuel Newhall in conversation with the Examiner this morning said that he had heard a remark to the effect that Peterborough had experienced few cases of a criminal nature during the past year. In proof of his contention to the contrary, Chief Newhall produced a file, which held communications from the central office. On the list were acknowledgments of finger print records received to the number of more than 50. The persons represented had all been taken into custody here and had received sentence in the Peterborough police court. The Chief said that many of the men were vicious criminals who had long lists of convictions, some having as many as 50 registered against them. While the crime of murder did not appear upon the crime sheet for the year sentences were given as punishment for theft, vagrancy, forgery and burglary.

FOUR MILLION AUCTION.

New York Fur Sale Nears End.

NEW YORK, Feb. 3 (Canadian Press)—Sales on the seventh day of the winter fur auction here reached four hundred thousands dollars, which put the grand total to date well past the four million mark. Due to the time required to sell the record volume of silver fox Monday and Tuesday, when over forty-six hundred were auctioned, it was found necessary to lengthen the sale another session.

The skins sold consisted mostly of blacks, the best of which brought seventy dollars. The prices paid for the entire collection averaged twenty per cent above those of the New York Auction Company's winter sale of 1925.

ORCHESTRA CONCERT.

THE SECOND OF THE SERIES OF CONCERTS BY THE SYMPHONY ORCHESTRA, RUPERT GLIDDON, DIRECTOR, WILL BE HELD IN THE CONSERVATORY HALL, WEDNESDAY, FEBRUARY 10. TICKETS FOR THIS, AND THE NEXT ONE IN MARCH, 75c FOR THE TWO. NOW ON SALE AT GILES' AND McDERMID AND JURY'S DRUG STORES, AND AT CONSERVATORY.

100 CANADIAN DOGS IN NEW YORK SHOW

$15,000 Cash Prizes Besides Specials.

NEW YORK, Feb. 3 (Canadian Press)—Canine life of Canada will be well represented when the doors of Madison Square Garden open here on February 12 for the golden jubilee show of the Westminster Kennel Club. Through the offering of $15,000 in cash prizes in the regular classes in addition to the various special club awards, the jubilee becomes the richest bench show ever held. More than 100 Canadian entries have been received from practically every principal city in the Dominion, and many dogs from European countries will make trans-Atlantic journeys to compete. The show is to run for three days.

Walter H. Reeves, a prominent dog fancier of Belleville, Ont., has been chosen to take an important part in the judging. Terriers, hounds, mastiffs, St. Bernards, whippets and many other varieties will vie for prize ribbons under the eye of the Belleville man.

SALE OF SCHOOLS IN WEST THREATENED

Manitoba Municipality Failed To Pay Interest.

WINNIPEG, Man., Feb. 3 (Canadian Press)—Public schools of West Kildonan, a municipality adjoining Winnipeg will be offered for sale this week as the result of action taken yesterday by bondholders.

Foreclosure notice for non-payment of the interest due was served on the authorities some weeks ago, but proceedings were stayed through governmental intervention. ....

Subsequent negotiations failed to bring about a satisfactory settlement and notices of sale were served upon the secretary of the school district.

Payment of the money due is the only way to forstall the sale, government officials say, but the school district and suburban board that administers the affairs of the municipality claim there are no funds available to prevent the sale.

REGIMENT KEPT LEXINGTON MOB FROM PRISONER

Guns and Bombs Dispersed Crowd at Trial of Negro.

TO BE HANGED.

Death Penalty Passed in 15 Minutes For Triple Slaying.

LEXINGTON, Ky., Feb. 3.—With all the weapons of modern warfare on guard outside the court house, Edward Harris, a negro, was tried yesterday, and sentenced to be hanged March 5th on charges of murdering Clarence Bryant and his two children and attacking Bryant's wife.

Then under sentence of death, Harris was started back to Frankfort prison with 1000 soldiers to guard him against death. Harris pleaded guilty and was sentenced to be hanged with in 15 minutes after the bailiff called the court to order.

Harris was tried formally on a statutory charge.

In Kentucky conviction on this charge can carry but one penalty—sentence to be hanged in the county in which the crime was committed.

After the trial, lawyers and newspapermen, the only persons outside of the court officials permitted within the court house barrier, were held for ten minutes to give Harris a start.

He was bundled from the court-house into the automobile of James A. Kehoe, the state adjutant-general, and the car sped away for Frankfort 50 miles away.

Machine Guns.

There was no disorder as the caravan from Frankfort prison wound its way into the city before the trial.

Harris was moved in the automobile of James A. Kehoe, adjutant-general of Kentucky. Convoying the adjutant's car were five army trucks, loaded with members of the Kentucky national guard.

Thirty five machine guns bristled above improvised barricades as Lexingtonians gathered to watch the procession.

It is estimated that 1200 soldiers are in the city.

Searched Applicants.

Guards on the court house lawn, and in the corridors, searched all applicants for admittance twice.

Officials expressed confidence in their ability to hold the trial and remove the prisoner from the city without violence.

At 3 a.m., Harris was taken from Frankfort reformatory and placed in Kehoe's car. He was made to lie on the floor of the tonneau and a blanket was thrown over him.

Gas Bombs Used.

In front of the reformatory where tear gas bombs had dispersed a curious throng a national guardsman of about Harris' height was carried to a second car, made to lie down and covered with a blanket.

Then covered by five truck loads of soldiers, two in the lead, one between the automobiles carrying blanketed men, and two behind, the motor cars left the reformatory and by a circuitous route headed for Lexington.

The party left Lexington at 5.30 a.m., and proceeded directly to the court house. It passed through the barrier and under coverage of sharp shooters, machine guns and tanks guarding the court house, without interference.

Harris was taken directly to the court house and guarded there.

Roads Guarded.

On the outskirts of the town 14 men were posted at each of the 11 roads entering the town and no one was allowed to pass without a special permit. Business was suspended and guards patroled the streets.

Inspection squads roamed at random through various districts. At 35 points of vantage barricaded machine guns were posted and from the roofs and upper storeys of the houses sharpshooters kept watch.

On each side of the court house stood a tank, and a truck load of soldiers ready to be rushed to any danger point in the city.

For four squares about the court house a cordon was drawn, patrolled at close intervals by guardsmen.

Every man who passes that barrier must carry a special military permit. This is examined again at the court house door. At each place the person who would enter must submit to search. This applies to every one except the judge.

No Secret Trial.

It originally was reported the trial would be held secretly at 5 a.m. but Judge R. C. Stoll balked at the plan.

"I will not be intimidated by mob threats," he asserted; "the trial will be held at the usual hour."

Safely Returned.

FRANKORT, Ky., Feb. 3.—Edward Harris, under sentence of death was returned here safely at 10.25 a.m., despite the threats of mob violence.

"I sure is glad to get back," Harris told his warden on his return to the prison.

James M. Lynch and Charles P. Howard will be opposing candidates for president in the coming election of officers of the International Typographical Union.

Milk Bottle Thief Given 23 Months In Winnipeg Jail

WINNIPEG, Man., Feb. 3.—(Canadian Press).—An ingenious scheme for making money from the sale of empty milk bottles, proved the downfall of Harry McNaughton, employee of a local dairy company, who was sentenced to 23 months in jail here Tuesday on a charge of fraud. He promised a fair profit to merchants who would finance his scheme. After collecting about $700, the investors discovered they had been the victims of a "milk bottle myth." McNaughton told the court he had been under the influence of liquor when he started the present scheme, and had hardly been sober since.

OLDEST TREE SPARED.

SEATTLE, Wash., Feb. 3.—The state of Washington's oldest inhabitant, a cedar tree 2,300 years old, has been spared the ax through the generosity of nature lovers. It is 200 feet high, 58 feet in circumference and 18.4 feet in diameter.

Bohn Again Missing From His Home Here; Is A Mysterious Case

Missing Machinist Said To Have Leaped Back Fence To Escape Companion—Ran South on Donegal Street and Has Not Returned.

SECOND TIME INSIDE MONTH.

Albert Edward Bohn, 413 London Street, who disappeared on January 8 and was missing two days, is again absent without explanation. On the last occasion, his lapse was put down to amnesia, but the police today say that he deliberately ran away in this latest adventure.

It is said that Bohn was approached by a fellow workman, Mr. Welsh, who accompanied him to his home. There the front door was fastened, and Bohn went around the back. In a few minutes his companion followed him, and on his appearance, Bohn leaped over a back fence, ran along an alley and south on Donegal Street, where he disappeared. No trace of him has been found.

It will be recalled that when Bohn disappeared last time it was rumored that he was seen on Chamberlain Street, and when he ran off yesterday he was going in this direction. Francois, who was consulted by The Examiner on January 9, said Bohn would be found in the country north of Peterborough, and when Bohn returned to his home that evening, it was believed that was where he had been.

"Far-away Look."

The foreman of the department where Bohn was employed in the C.G.E. is quoted as saying Bohn had a "far-away look" on his face. He only worked one day between his last disappearance and this later mystery.

His former disappearance was blamed on the strain of a new machine lately introduced in the brass department. He had complained of a sleepy and tired feeling, but was said to have nothing to worry about.

Well-Known Here.

Bohn is well known in Peterborough, having been employed at the C.G.E. for 20 years. He was a drummer in both the Salvation Army and the Peterborough Rangers' bands.

The police have as yet no clue to the scene of Bohn's wanderings, though several theories have been suggested.

(Turn to Page 12, Please)

REPUTATION OF CITY BUSES ESTABLISHED WHEN REPORTER TRAVELS AT BUSIEST HOUR

All Buses on Time Between 4.45 and 5.50—Special Picked Up C.G.E. and Colonial Weaving Employees—No One Left By the Wayside.

PEOPLE TRY TO BOARD CARS ON SIDE THAT HAS NO DOOR

Closer Relationship Between Passengers Established By New Service—Some Forget To Press Buzzer Until Bus Reaches Stop—Trouble For Driver.

"The buses can't carry the 5 o'clock crowd."
"People are left standing at every corner."
"The buses are never on time."
"The buses don't stop at the right places."

These are some of the complaints heard about the new service. In fact it would be impossible to list the faults attributed to the buses by citizens. So, just to find out whether there was any truth in the reports, an Examiner reporter spent an hour yesterday evening riding on the three main bus routes. He started at 4.45 and ended at 5.50, and this is what he found:

The Byersville bus, number 6, was re-routed to catch the DeLaval custom. It left Charlotte Street at 4.47 with 9 passengers and there was no increase in that number. One of the passengers expressed displeasure when he found that the bus was not going to Byersville. Near the C.G.E. and Colonial Weaving plants a bus was waiting for the workers to be released at 5 o'clock.

Number 6 proceeded down as far as the Exhibition park, turned around and waited for the DeLaval custom. Twenty persons got on there. In the meantime the special had gone from the C.G.E. but there were still many people walking along the street; number six picked up three more passengers and proceeded to Charlotte street, returning at 5.05. The trip was made in 18 minutes and a total number of 32 passengers was carried.

Jackson Park Route

The Jackson Park car left immediately at 5.06 with 26 passengers. At the end of the route two small children remained; as they made the round trip, it may be assumed that they were sightseers. The trip was made without any noteworthy incident, the total number of passengers carried being 32. This bus returned at 5.30.

Nicholls' Park Route

The Nicholls' Park bus left at 5.31 with 11 passengers on board. Near the end of the run a lady and small child were taken on. They approached from the wrong side. The lady explained that in the "Old Country" it was possible to get on a bus from either side. Eighteen passengers were carried and the bus was back at Charlotte street at 5.50. One lady was heard to say: "These buses are a great thing aren't they."

The drivers appeared to be exceedingly courteous and had occasion several times to stop and pick up passengers who were waiting on the wrong side of the street. Many of the passengers wishing to alight did not press the buzzer until the bus was at the stop, causing the driver considerable inconvenience in bringing the heavy vehicle to a halt.

Within the hour trips had been made down to Lansdowne street, west to Monaghan road and north along Armour road to Nicholls' Oval. The cost was twenty cents.

CITIZENS GATHER TO STUDY SCHOOLS

Township Boards and Consolidated Schools Were Considered.

COBOURG, Feb. 3.—A forward step was taken in rural educational matter by representative citizens of Haldimand, Percy, Cramahe, and Brighton townships when over one hundred assembled at Castleton to discuss matters in connection with rural school work and especially the oft discussed matter of the proposed township school board bill.

Mr. R. B. Dawson was elected chairman and Mr. Fred Brentnell, secretary. The meeting convened under auspices of the recently organized school trustees and ratepayers association for Colborne and Cramahe township.

The association was pleased to have preesnt, Mr. Wm. Morris, secretary of the Provincial Association, and Editor of the Canadian School Board journal, who addressed the meeting. He outlined the steps that led up to the proposed Township School Bill. It was further stated that in Ontario there are about 1,000 schools with a very small attendance, some of them in fact having but one, two or three pupils, on an average. He questioned the wisdom of maintaining such schools. Mrs. Morris spoke of the success and economy that is attending Consolidated schools, where these have been established, and asked those assembled to inquire into this, and study more mentally this advanced phase of rural school work.

The majority of those present favored a continuance of these meetings for the study of rural school affairs, and the executive met at the close of the meeting to plan for another gathering.

BELL FOR CHURCH.

Gift From the White Star Line.

MONTREAL, Que., Feb. 3 (Canadian Press)—The ship's bell formerly used on the Canopic, which is now in the hands of the shipbreakers, has been presented to the rector of a church at Forester Falls, Ont., through the courtesy of the White Star line. The bell arrived last week and was hung Tuesday.

Charles Mauger le Couteur, formerly with the Mersey docks and harbor board, Liverpool, and now a resident near Forester Falls, was instrumental in inducing the White Star Company to present the bell to the rector of the parish.

COSTLIEST APARTMENTS.

NEW YORK, Feb. 3.—The most expensive apartments in the world soon are to be erected on Fifth avenue. The latest expensive suites in this new building, which is twelve stories high, will contain ten rooms. The most expensive, with twenty rooms, will cost as much as $500,000.

CHARRED BODY IN COBALT FIRE RUINS

Identified as Insurance Agent —Fire on Sunday Night.

COBALT, Ont., Feb. 3. (Canadian Press). — Late Tuesday afternoon identification was made of the body found in the ruins of the Hunter block, which was destroyed in a fire here Sunday night, as that of John Lanthier, insurance agent.

Lanthier, who lived in an apartment in the block, was not missed until Monday, but even then no anxiety was felt about his disappearance. Workers clearing away the debris Tuesday morning found his badly charred body among the ruins.

Mrs. J. Johnson, who is in hospital receiving treatment for burns, received in the fire, informed the police yesterday that Lanthier had awakened her and then attempted to break a window so that she might escape. It is thought that he turned back into the interior of the building to find a means of escape and was then overcome.

The General German Federation of Trade Unions, which embraces all the trade unions composed of manual workers, has a membership of more than 4,500,000.

SKATING TO-NIGHT
AT MARK STREET RINK.
GOOD ICE.
BAND IN ATTENDANCE.
1d29 225

"WHAT CAN WE DO WITH AUNT SALLY?"
A COMEDY IN TWO ACTS
IN
ST. JAMES' SUNDAY SCHOOL HALL ON
THURSDAY AND FRIDAY,
FEB. 4TH AND 5TH, 1926.
ADMISSION 25c.
2d29 212

NOTICE.
THE ANNUAL MEETING OF THE PETERBORO FISH AND GAME PROTECTIVE ASSOCIATION WILL BE HELD AT THE EMPRESS HOTEL AT 7 P.M. THURSDAY, FEBRUARY 4TH ALL MEMBERS AND THOSE INTERESTED ARE REQUESTED TO ATTEND — H. S. ROUTLEY SECRETARY. 3d30 213

SHIELD YOUR EYES FROM DANGER

Guard against the dangerous "ultra-violet" rays in light which strain one's eyes, by using Crooke's Lenses. The tint is all but invisible and adds to the comfort of wearing glasses. To those whose eyes are sensitive to light, Crookes' Lenses are the best. See W. H. Lacey, Optometrist, 400 George Street. Phone 1160.

BOARDERS WANTED

BOARDERS WANTED—ROOM AND board; central; apply 278 Rubidge; phone 1649J. 6d-32-291

LIVESTOCK FOR SALE

FOR SALE—JERSEY COW; FIRST cow, due to freshen this week; phone 543W. 3d-29-281

FOR SALE — TWO BROOD SOWS; due in February; phone 101 r 6. 3d-29-188

FOR SALE—TEN YOUNG HOLSTEIN Cows, either milking or to milk; including three fresh cows; apply 421 George St. N. or phone 2245w or 273. 3d-30-317

HELP WANTED—Male

SALESMAN FOR LINE OF LITHOgraphed labels, stickers, art calendars, etc. Good sideline. Wright Litho Co., London, Ont.

WANTED — AN EXPERIENCED Blacksmith; apply stating experience and wages to Alfred Sherwin, Roseneath, Ont. 3d-31-230

HELP WANTED—Female

WANTED — EXPERIENCED LADY bookkkeeper for retail city business; apply in own writing to Box 186 Examiner. 3d-29-186

WANTED AT ONCE—CAPABLE WOman about 30 for upstairs work; apply Lakefield Preparatory School phone 137. 3d-31-221

WANTED—GOOD SALESLADY REquired for ready-to-wear department for Moose Jaw; apply stating wages and references to Parrie's Ltd., Peterborough. 3d-29-209

WANTED — EXPERIENCED GIRL for general office work; must be good typewriter operator; apply giving experience and salary wanted; Box 330, Examiner. 3d-31-330

WANTED—MIDDLE-AGED WOMAN wanted as housekeeper; apply 152 Lansdowne St. 3d-30-310

WANTED — A MIDDLE AGED WOman to take care of home and family of five children; address Chas. Lawrence, Fraserville, P.O., Ont. 3d-105-5081

WORK WANTED

WORK WANTED—HOUSEWORK BY middle aged woman; apply 470 Aylmer St. 3d-29-303

WORK WANTED — GIRL DESIRES position at housework in city; apply 240 Murray St. 3d-30-319

VETERINARY

DR. W. B. McELROY, Vet. Sur., office and residence, 190 Charlotte St., Charlbond Bldg., Peterboro Phone 1623J.

BARRISTERS AND SOLICITORS

HATTON & REID, BARRISTERS, Solicitors, 297 1-2 George Street Phone 68. Money to Loan. C. W Hatton, K. C., J. W. Reid, Successors to A. E. Dixon.

GORDON & O'BRIEN— Barristers Solicitors, Notaries. Money to loan on easy terms. Special attention to Patents and Trade Marks. Phone 219. Hon. G. N. Gordon, K.C., J. A. O'Brien.

J. R. CORKERY, BARRISTER, SOLicitor, Notary Public. Office Ground Floor, 414 Water St., Peterborough. Five Doors North of Hunter Street. Money to loan at current rates on easy terms.

S. T MEDD—Barrister, Solicitor, Notary. Office over the Dominion Bank, corner of George and Simcoe streets. Telephone No. 22. Private funds to loan at current rates upon easy terms.

DUMBLE & JOHNSTON—Barristers, Solicitors, etc. Office, over the Toronto Savings and Loan Company, George Street. D. W. Dumble, K.C., W. Johnson.

R. R. HALL—Barrister, Solicitor, etc. Peterboro, Ont. Office, corner of Hunter and Water streets, over the Canadian Bank of Commerce. Trust Funds to loan on easy terms of payment.

JAMES FORDYCE STRICKLAND— Barrister, Solicitor, Notary Public Peterboro. 'Phone 191. Money to loan. 375 Water street.

WILFRID F. HUYCKE, Barrister, Solicitor, Notary Public. 395 Water street. Telephone 239.

PECK, KERR & McELDERRY, Barristers, Solicitors and Notaries. Office, Water street, Peterboro. Money to loan at the lowest current rates of interest. Telephone 1950. E. A. Peck, K. C., D. Kerr, K.C., V. J. McElderry.

MEDICAL

DR. BUCHANAN, F.R.C.S., Edinburgh M.R.C.S., Eng., L.R.C.P., London. Eye, Ear, Nose and Throat Specialist Hours 9-11 2-4 p.m., and 7-8 p.m 'Phone 519. Office, corner Water and Murray streets.

DR. C. C. CRAGG—Eye, Ear, Nose and Throat Specialist. Office 296 Charlotte street, formerly occupied by Dr. Neal. Hours—9-11 a.m., 2-4 p.m., 7-8.30 p.m. Telephone: House 1018. Office 2185.

F. E. WEBSTER, Ontario Land Surveyor, Registered Professional Engineer, formerly with Lewis and MacRostie of Ottawa. Phone 2540.

POULTRY & EGGS

POULTRY FOR SALE — WHITE Rock Cockerels; apply evenings, 508 Chamberlain St. 3d-29-305

FOR SALE—RHODE ISLAND RED Hens; apply 684 Ross St. 3d-29-280

POULTRY FOR SALE—TWELVE S. C. White Leghorn Pullets and one cockerel; apply after 5 p.m. 598 Chamberlain. 3d-29-285

WANTED

WANTED TO BUY—A NUMBER OF Pigs, any size up to 60 lbs. apiece. Phone 2229w. 3d-29-304

WANTED — ROOM AND BOARD— comfortable room with board; phone 1599m between 7 and 9. 3d-31-328

WANTED—HENS AND CHICKENS— special prices paid; phone 2037F. H. F. Doig. 26d-42-154

WANTED TO RENT — HOUSE OR Apartment in west end by April or May; Box 307 Examiner. 6d-33-307

WANTED—ANYONE DESIROUS OF becoming a member of the K.K.K. write Box 741, Toronto. 26d-39-3

WANTED—LIVE POULTRY—EXTRA prices paid for good stock; phone 771 and we will call, or bring them to A. Atkins, 189 Charlotte St. 26d-33-5098

FOR SALE

FOR SALE — CHEAP — BABY'S sleigh and other articles; apply 89 Princess St. 3d-29-292

FOR SALE — PANDORA RANGE IN first class condition; apply 343 Rubidge St. 3d-29-290

FOR SALE—NEW HIGH BACK CUTter; also good used cutter. 169 Hunter St. East

FOR SALE — PIANO CASE ORGAN in good condition; apply evenings, 297 Rubidge. 3d-30-308

FOR SALE—HEINZ DILL PICKLES, 6 for 25c; Boyle's Grocery. 7d-24,26,30,3 10,17,24-3202

FOR SALE — STANLEY SQUARE piano, in good condition; price $35; 15 Lisburn street, phone 1702J. 3d-31-323

FOR SALE — GOOD POTATOES; Phone 971 r 24. 2d-29-202

FOR SALE—WHITE SLEIGH WITH hood as good as new, $6; apply 465 Elm St. 3d-31-326

FOR SALE—HAVING PURCHASED entire stock of a local wood yard will continue to sell number one hard and soft wood at reduced prices. A. Thompson, phone 2260 or 1026J. 3d-30-214

FOR SALE—GOOD OPEN GRATE $6; New Quebec with oven $29; new N.P. No. 8 Kettles, $2. M. T. Butcher, 350 Water St. 1d-29-327

FOR SALE—BABY CARRIAGE IN good condition (with runners; also Basinette and wringer; apply 669 Water St. 3d-29-297

FOR SALE—PAIR GIRLS' SKATES and boots (tube skates), size 4 1-2; apply 390 Smith. 3d-30-313

FOR SALE—WATER POWER AND hand power washers; good condition; phone 860F. 3d-30-210

FOR SALE—HOCKEY BOOTS AND Skates; Perfection heater; table electric lamp; all A1 condition; 264 Stewart St. 3d-29-287

FOR SALE—LLOYD BABY CARRIage, also baby's white sleigh; both in good condition; apply 210 Antrim St. 3d-29-299

FURNITURE FOR SALE—DAVENport, gas range, tables, etc., reasonable; apply 2nd house on St. Mary's St. off New Romaine. 3d-29-294

FOR SALE — ONE TUBE RADIO, new batteries, 2 set phones; thirty dollars; Tenor Banjo, 5 lessons, eighteen dollars; apply 308 Charlotte St. 6d-32-300

FOR SALE — 1 GILSON ENGINE 12 H.P. mounted on steel trucks, nearly new; cheap for quick sale; apply to John A. Brown, Frost and Wood agent, Front St., Hastings, Ont. 6d-29-1w-146

WOOD FOR SALE — CUT RATE prices; Dinsdale's, phone 153. 26d-47-124

FOR SALE—CHEAP — WELL BRED Airedale (female); also two Pups, 8 weeks, 1 male, beauties; owner leaving district; Box 613, Lakefield. 8d-30-235

DRY WOOD FOR SALE — PHONE 1937 for choice body hardwood and hardwood slabs and hemlock slabs at reasonable prices; W. J. Fitzgerald, Perry St. 26d-41-35

FOR SALE—WHY BUY ICE WOOD when you can get it all cut and under cover; body hardwood, hard slabs and good grade of all hardwood at $10 per cord, cut and dry. W. H. Baker, phone 676; evenings. 1830M. 26d-130-3774

FOR SALE—FLAT TOP DESK $3; chest of drawers $2 and $3; small Congoleum Rug $4; Iron Beds and Springs $4 up; sideboards, extension tables; chairs; dropleaf tables; dressers, parlor tables, rockers, oak divanette, child's cutter with hood, boys' bobsleighs, oilcloth, tubs, dishes. Apply 59 Aylmer St., near Perry. 3d-29-288

AUTOS FOR SALE

CAR FOR SALE—FORD SEDAN— model '21 in first class condition; five good cord tires; $325 cash; Box 3626 Examiner.

CAR FOR SALE—OVERLAND TOURing Car; cheap for quick sale; apply 208 Charlotte street, upstairs. Phone 2449. 3d-30-311

SITUATIONS WANTED

POSITION WANTED — NORMAL trained girl with experience as clerk, wants position of any kind. Apply Omemee, Box 87. 4d-30-283

NOTICE

NOTICE — FARMERS—SAW MILL now running, quick service; Dinsdale's, King or Charlotte. 26d-47-121

NOTICE — BRASS BAND INSTRUments repaired and reconditioned; terms moderate; 176 1-2 Charlotte Street. 3d-30-309

NOTICE—FURNITURE AND LAVAtory fittings repaired; cabinet work. Wm. Westall, rear Charlotte and Water Streets, phone 1624w. 3d-30-315

NOTICE — TAXIDERMIST WORK done. Have your specimens mounted. Apply 156 London, phone 676. 26d-31-5007

NOTICE—CONTRACTING AND Building operation and repairs; hardwood floors; F. Barrett, 202 Smith St., phone 2209J. 26d-46-213

NOTICE—TENDERS WILL BE RECeived for organist for Park Street Baptist Church; applicants please send their applications to Mrs. L. Campbell, 75 Ware St., stating salary expected. 3d-30-199

SPECIAL NOTICE. CUT THIS OUT, it will pay. House repairs, cellar to roof; furnaces, stoves expertly cleaned, complete one-fifty, and repaired. We also have hospital for every description of broken goods from electric irons, furniture to pair of scissors. Costs nothing to phone, Small trial will surprise you how cheap we work. Wm. J. Bull, 1086M.

HOUSES, REAL ESTATE

FOR SALE — NEW HOUSE, DESIRably situated in the West End, centre hall plan, oak floors through out and modern in every respect; easy terms to suit purchaser; apply 437 George street. dtf-3483

FOR SALE—BUILDING 18 x 28, TIMber 8 x 8, sheeting dressed and matched; also furnace, pipes and registers; 94 Bennett St. Ring 914f evenings. 3d-1,3,5-286

LOOK—CHEAP FOR QUICK SALE: Double lot, west side city, would consider small auto as part; apply 421 George St. Phone, evenings, 273. 5d-32-322

SPECIAL—YOUR CHANCE TO BUY a real nice 6 room Brick Bungalow style home, west side, oak floors throughout, built-in fixtures, dumb waiter, laundry tubs, all in first class condition; good lot; can be bought with or without furniture; apply 252 George St. 5d-32-318

EASY TO OWN — 7 ROOM HOUSE, dandy garden, bargain, East city, consider lot as part, apply 421 George St. 5d-29-264

SPLENDID BUNGALOW HOME—Electric fire place, French doors, hardwood up and down stairs, everything is right; good terms; apply 421 George St. 5d-29-263

UNDER DOCTOR'S ORDERS I WILL sell my 160 acre farm four miles from City, Concession 10, North Monaghan. 120 acres working land balance pasture. One 100 feet by 30 feet bank barn, and one 100 feet by 30 feet barn with cement stabling; tie for 45 head of cattle and 12 horses; silo; drive shed; hen house; 4 wells ope spring; 2 orchards; brick house; three piece bath; sink in kitchen; hot and cold water. This farm will be sold right. J. D. Lundy, R.R. 3, phone 969 ring 2. 5d-122-5078

FOR RENT

FOR RENT — MODERN, HEATED Apartments; apply 437 George St. dtf-1868

FOR RENT—4 ROOM HOUSE, LIGHT water and gas; phone 2387W. 3d-29-289

FOR RENT—THREE ROOMS, HEATed; conveniences; furnished if desired; phone 1754J. 6d-34-324

FOR RENT — BRICK HOUSE AT 224 Barnardo Ave., large garden, electric light; phone 990 r 21. 3d-30-203

TO RENT — FIRST CLASS FIVE roomed lower apartment; every convenience; residential; apply 421 George St. 3d-31-329

TO RENT—FURNISHED ROOM FOR two men; apply 297 Bethune; phone 1675. 3d-29-302

TO RENT — WARM COMFORTABLE house, furnished, No. 465 Cedar; rent reasonable; phone 330w. 3d-29-254

TO RENT—APARTMENT, 5 ROOMS, not heated, 3 piece bath, back and front entrance; balcony, newly decorated; 211 Stewart St., apply 255 Reid St., phone 1544F. 7d-41-267

TO RENT—BASEMENT SHOP; GOOD locality; apply Routly-Braund, 174 Charlotte. 6d-33-321

FOR RENT—HEATED OFFICE ON George street. Apply 437 George street. dtf

FOR RENT — OFFICE, HEATED; Apply Bank of Toronto. dtf.-3055

HOUSE TO RENT— 539 DOWNIE street. Apply 437 George street. dtf-1337

LOST

LOST—ON MONDAY NIGHT; SILK Bag containing two pairs of glasses on Gilmour or Aylmer St. Please leave at Examiner; reward. 3d-30-316

LOST — SATURDAY NIGHT BEtween Central Billiard Rooms, George St., and Capitol theatre, or Capitol to Yeates pool room, a sum of money in bills; finder please leave at Examiner office; reward. 3d-29-183

FOUND

FOUND—SUM OF MONEY; OWNER may have same by proving property and paying for adv. Apply 112 Cameron St. 3d-31-331

NOTICE TO CREDITORS

THE BANKRUPTCY ACT

In the Estate of The J. C. Turnbull Company, Limited, Authorized Assignor.

Notice is hereby given that The J. C. Turnbull Company, Limited, of Peterborough, Ontario, did on the 16th day of January, 1926, make an Authorized Assignment of all its property for the benefit of its creditors, and that George J. Sherry, Official Receiver, has appointed me to be Custodian of the estate of the debtor until the creditors at their first meeting shall elect a trustee to administer the estate of the debtor.

Notice is further given that the first meeting of creditors in the above estate will be held at the office of the said George J. Sherry, Official Receiver (near the Court House, Peterborough, Ontario, on the 10th day of February, 1926, at two o'clock in the afternoon.

To entitle you to vote thereat proof of your claim must be lodged with me before the meeting is held.

Proxies to be used at the meeting must be lodged with me prior thereto.

And further take notice that if you have any claim against the debtor, for which you are entitled to rank, proof of such claim must be filed with me within thirty days from the date of this notice, for from and after the expiration of the time fixed by sub-section 8 of section 37 of the said Act, I shall distribute the proceeds of the debtor's estate among the parties entitled thereto, having regard only to the claims which I have then notice.

Dated at Toronto, this 26th day of January, 1926.

Henry Barber, 28 Scott Street,
Toronto, Custodian
1d-29-223

NOTICE OF REGISTRATION OF BY-LAW

Notice is hedeby given that a by-law was passed by the Council of the Corporation of the City of Peterborough on the 1st day of February, 1926, providing for the issue of debentures to the amount of $8,000.00, for the purpose of meeting the cost of extensions and improvements in the electric light system, and that such by-law was registered in the registry office of the County of Peterborough on the 2nd day of February, 1926. Any motion to quash or set aside the same or any part thereof must be made within three months after the first publication of this notice, and cannot be made thereafter.

Dated the 2nd day of February, 1926.

S. R. Armstrong,
City Clerk.
3d-3,10,17-230

KING CONCLUDES PERSONAL TOUR

Left Prince Albert This Morning For Ottawa—Spoke at Shellbrook.

ASKED CO-OPERATION.

SHELLBROOK, Sask., Feb. 3—(Canadian Press) — Premier Mackenzie King last night closed his personal campaign in the federal by-election of Prince Albert. This morning he leaves again for Ottawa by way of Saskatoon and Regina. At all points at which he has spoken in Prince Albert, Mr. King has been accompanied and supported by Premier Dunning of Saskatchewan. Premier Dunning pressed last night for cooperation between Liberal and Progressives.

Premier King continued his argument for Liberal Progressive cooperation. He said he had always looked upon Progressiveism as an advanced form of Liberalism. For that reason he had never wanted to see that force divided. For that reason he had always wished to bring about closer relations between Liberals and Progressives.

"It has been said at Ottawa," added Mr. King, "That in the last campaign I took knocks at the Progressives. I don't think I ever did except in that I said it was a pity to have a separate party, and if I have given one knock I have received a thousand. The whole brunt of the Conservative attack on me is that I have catered to the Progressives."

Mr. King added that he would not be happy until he saw united the men and women opposed to Toryism. The Prime Minister pressed that the forces opposed to "Toryism" should get together.

COMPANY PRESIDENT.

G. T. SOMERS,

President of the Crown Life Insurance Company, whose report for the year 1925 recorded the biggest year in the company's history.

NO DECISION ABOUT ARMSTRONG DEATH

Coroner's Inquest Adjourned Until Organs Are Examined.

TORONTO, Feb. 3 (Canadian Press).—No decision as to the cause of the death yesterday of J. A. M. Armstrong, Schomberg conveyancer, who faced nearly 50 charges of theft, forgery, fraud, and false pretences, was reached at the preliminary inquest held in Schomberg yesterday afternoon by Coroner Devins of Aurora. The inquest was adjourned pending analysis by Provincial authorities of the stomach and kidneys.

TEAMING & CARTING

WANTED — MOTOR CARTING AL kinds, long or short hauling Beatty Bros 'Phone 2165 591r2.

BRITAIN'S POLICY FOR AGRICULTURE

Government Issues Official List of Its Plans.

LONDON, Feb. 3 (Canadian Press).—The Government last night issued an official paper explaining its agricultural policy. The Government's proposals are as follows:

The preparation of a scheme on a sound commercial basis for short term credits and credits for improvements and for land purchases.

The development of small holdings..

The continuance of the present afforestation programme.

The appropriation of £1,000,00, spread over five years, for grants in aid of drainage schemes, grants for agricultural research and education.

The continued fostering of the sugar beet industry. The Government considers that at present condition do not justify revolutionary methods.

BIGAMY RUMORED.

Film Star in a Hurry To Wed.

RIVERSIDE, Cal., Feb. 3. — Whether or not Alma Rubens, film star, has been guilty of bigamy was under official investigation here yesterday.

Because she is alleged to have married Rickardo Cortez a week too soon, Miss Rubens may be involved in the serious charge of having too many husbands. A record in the superior court of Los Angeles shows that her decree of divorce from Dr. Daniel Carson Goodman cannot be made final until next Saturday.

Alma married the handsome Cortez last Saturday.

Within the past five years, the manufacture of synthetic ammonia has developed into a substantial industry in the United States.

RECORDS BROKEN BY CROWN LIFE REPORT

Most Successful Year in History is Shown By Statement.

The biggest year in the history of the Crown Life Insurance Company was recorded in the report for 1925 presented at the annual meeting held at the Home Office in Toronto on February 1st.

Marked increases in all departments of the company's business, a low mortality among policyholders, and a highly satisfactory interest rate earned on investments featured the report. The rapid growth of the company was indicated by the fact that business had doubled in the past four years, and quadrupled in the past eight years.

President Mr. G. T. Somers, in recording a gain of $18,566,755 in insurance in force, stated that the objective for the year had been considerably exceeded, bringing the total amount of insurance in force to $60,404,541. This is an increase of about 20 per cent. over the preceding year.

The report showed a surplus of $271,116.59, after providing for an increase of nearly one million dollars for policyholders' reserve, which now stands at $6,361,732. A total of $107,485.25 was paid out in dividends to policyholders — an amount very close in total to the death claims paid, which totalled $196,888.82. Payments on account of matured policies and annuities totalled $274,276.48.

Assets totalled $7,427,821.02, an increase of $1,116,520.51 over the previous year. Mortgages on real estate increased by $754,706.07, bringing the total up to $3,877,863.15. Bond and debentures increased by $217,233.71, making a total of $1,577,648.27.

Mr. Somers pointed out that the average rate of interest earned on total ledger assets, including profits on sale of securities, was 7.28 per cent., which, having regard to the high quality of the assets, was extremely satisfactory.

As a result of the progress made during the year, a further increase in the scale of dividends to policyholders was put into effect on January 1st, 1926.

The President referred to the loss the company had sustained in the death of Mr. William Dineen, who had been a director of the company since 1918. His place on the board has been taken by Mr. H. Victor Cawthra of Toronto. The other officers and directors remain the same for the ensuing year.

BELTING

All sizes new and second hand Rubber and Leather Belting in stock Store and Garage to let.

A. LOW & CO.
385 Bethune St.
Phone 607 - N. and Hol. 1027

FOR SALE

New brick house, just comp 6 rooms, modern, hardwood f large lot, good terms, price..$4

New bungalow, 5 rooms, m situated in the north end, terms, owner would exchange lots, price.....$2

Very comfortable stucco hou rooms, modern, hardwood f large lot, good terms, price..$4

Comfortable house, 6 rooms, p modern, good lot, situated in end, good terms.....$1

13½ acres of choice garden situated east of city; brick h barn, driving shed, etc. Owner w exchange for a farm, or will se good terms, price.....$2

200 acres of land, 160 acres w ing land, balance is pasture, wood; comfortable frame house rooms, bank barn 100 x 30 ft. D ing shed, silo, etc. 6 miles from Owner would exchange for a pro ty in city, price.....$10,00

J. T. O'CONNELL & CO.
136 Hunter St. W.
Office phone, 376. Residence, 1
A. Mills, agent, phone 1403w.

RAILWAY TIME-TABLES

CANADIAN NATIONAL RAILWAY

Canadian National Railway Time Table corrected to date. All trains daily except Sunday.

No. 96—8.10 a.m. for Port Hope, Toronto, Hamilton, Montreal, Quebec and Portland, Me.

No. 93—8.20 a.m. for Lindsay, Orillia, North Bay, Midland and Toronto.

No. 371—8.30 a.m. for Lakefield.

No. 98—8.35 a.m. for Hastings, Campbellford, Stirling, Belleville and points on main line east.

No. 92—12 noon for Port Hope, Ottawa, Toronto, Buffalo, Philadelphia, New York, makes connection with "International Limited" for London, Detroit, Chicago and California points also with the "National" for Winnipeg and Vancouver.

No. 100—12.15 p.m. for Hastings, Campbellford, Stirling and Belleville.

No. 373—12.30 p.m. for Lakefield.

No. 95—5.25 p.m. for Lindsay, Orillia, Midland, North Bay and Toronto also makes connections for Detroit and Florida points.

No. 99—8.19 p.m. for Lindsay.

No. 94—9.10 p.m. for Port Hope, Montreal, Quebec, Halifax, Boston Portland, Me.; carries through sleeper for Montreal.

CANADIAN PACIFIC RAILWAY. (Corrected to date.)

GOING EAST—

11.57 a.m.—Norwood, Havelock, Barriaw, Tweed, Perth, Smith's Falls, Kingston, Ottawa, Montreal and intermediate points daily. On Sunday this train proceeds east only as far as Havelock.

8.20 p.m.—Indian River Norwood and Havelock. Daily except Sunday

11.55 p.m.—Havelock Tweed, Kingston, Perth, Smith's Falls, Montreal, St. John, Boston and New York. Daily except Saturday.

1.50 a.m.—Havelock, Tweed, Kingston, Perth, Smith's Falls, Ottaw

GOING WEST—

4.55 a.m.—Myrtle, Toronto, Guelph, Goderich, Hamilton, Galt, Woodstock, St. Thomas, London, Chatham, Detroit, Chicago and N. York Daily.

9.00 a.m.—Toronto (Yonge street Owen Sound, Teeswater and intermediate points. Daily except Sunday.

7.35 a.m.—Toronto, Hamilton, Brantford, Buffalo, Rochester, Boston New York Galt, Woodstock, London, Chatham, Detroit and intermediate points between Peterboro and Toronto. Daily except Sunday.

9.35 a.m.—Bethany, Lindsay, Orillia Port McNichol and intermedia points. Daily except Sunday.

2.35 p.m.—Toronto, Hamilton, Brantford, Buffalo, New York, Ga Woodstock, London, Windsor, Detroit, Chicago and intermedia points between Peterboro and Toronto. Daily.

6.50 p.m.—Lindsay, Toronto and intermediate points. Daily exc Sunday.

Telephone 790 When You Want Your
Piano Or Organ Tuned.
Player Pianos a Specialty
All Work Guaranteed
W. H. CUNNINGHAM
560 Weller Street

CHINA PAINTING
Mrs. Langley McCarth Teaches Biscoffs' New ar Beautiful Work in CHINA PAINTIN

COMING!
ALBERTA COAL
We have a quantity on the way and will book orders now for delivery as soon as it arrives.

COKE SOLVAY AND OTO-Nut, stove, range, per ton $16

WOOD Best hard and mixed, cut and split to order at lowest current prices.

Peterboro Fuel and Transfer Co.
KELLY BROS.
Phone 270 & 362 - 134 Aylmer St.

DAVIS-THOMPSON COMPANY, LTD.
Insurance and General Agency
433 GEORGE ST. PHONE 40

4% INTEREST, compounded Half-Yearly, Paid on Deposits

One Dollar opens an account. Special facilities afforded Depositors for the convenient transaction of their business, and accounts are subject to cheque withdrawal.

For Sums of $100 and upwards this Company's Debentures are issued in terms of one to five years, bearing special rates of interest, depending upon the term of investment.

TORONTO SAVINGS AND LOAN CO.
435-437 George Street
Peterborough

LOCAL IMPROVEMENT NOTICE

TAKE NOTICE THAT:—The Council of the Corporation of the City of Peterborough has constructed as Local Improvements the following works on the streets between the points hereinafter mentioned:

Street.	Cost of Work.	Portion Payable by Corporation.	Annual Rate Per Foot Frontage.
Sidewalks. (Estimated lifetime of work, 20 years. Cost, payable in 20 annual instalments.)			
Benson Avenue, west side from Smith Street to Manning Avenue....	$1,319.07	$699.10	$0.06104
Walkerfield Avenue, north side from a point 300 feet west of Monaghan Road to Albertus Avenue	121.72	48.69	0.06104
Mark Street, west side, from Maria Street to a point 120 feet south of Maria Street.....	214.23	125.86	0.06104
Water Street, east side, from end of present walk north of Inverlea Street to Argyle Street.....	384.38	166.17	0.06104
Monaghan Road, east side, from Wolfe Street to Sherbrooke Street	831.51	514.41	0.06104
Douglas Avenue, north side from Brewer Street to Monaghan Road..	1,268.92	514.87	0.06104
Douglas Avenue, south side, from Brewer Street to Monaghan Road..	1,263.45	555.04	0.06104
Brewer Street, west side, from Douglas Avenue to Chamberlain Street	391.94	243.32	0.06104
George Street, west side, from Rink Street to creek	555.04	244.80	0.07325
Aylmer Street, west side, from Murray Street, to a point 193 feet southerly	248.31	108.09	0.06104
Murray Street, south side, from Aylmer Street, to a point 80 feet westerly	115.63	86.42	0.03052
Smith Street, south side from end of present walk to bridge over Otonabee River	247.09	169.68	0.06104
Park Street, west side, from Rink Street to Albert Street.....	335.70	134.28	0.06104
Armour Road, west side, from Douro Street to Clifton Street.....	700.00	341.31	0.06292
Sewers (Estimated lifetime of work, 30 years. Cost payable in 30 annual instalments.)			
Antrim Street, from Water Street to a point 170 feet easterly.....	347.34	199.27	0.070768
Bethune Street, from Wolfe Street to a point 296 feet north of Wolfe Street	811.31	197.44	0.070768
Smith Street, from Downie Street to a point 238 feet westerly.....	609.14	366.52	0.070768
Wolsely Street from Benson Avenue to a point 200 feet westerly.....	523.59	352.43	0.070768
Edinburgh Street, from Reid Street to Rubidge Street.....	650.88	326.57	0.070768
Aylmer Street, from Rominae Street to a point 272 feet northerly.....	613.15	191.98	0.070768
Murray Street, from Donegal Street to Gilchrist Street	644.59	309.59	0.070768

A Court of Revision will be held on the 23rd Day of February, 1926, at eight o'clock p.m., at the City Council Chamber for the purpose of hearing complaints against the proposed assessments or the accuracy of the frontage measurements or any other complaint which persons interested may desire to make, and which is by law cognizable by the Court.

Dated, Peterborough, February 3rd, 1926.

S. T. ARMSTRONG,
Clerk.
1d, 29, 226

HILL, WEDDELL & HILLS
General Insurance Agency
ESTABLISHED 1883
Phone 14 — 124 Hunter Street West

"BRINGING UP FATHER" — Geo. McManus

BOARDERS WANTED

BOARDERS WANTED—ROOM AND board; central; apply 273 Rubidge; phone 1649J. 6d-32-291

LIVESTOCK FOR SALE

FOR SALE—JERSEY COW; FIRST red brick house south of St. Peter's cemetery. 3d-31-325

FOR SALE — ONE GOOD JERSEY cow, due to freshen this week; phone 543W. 3d-29-281

FOR SALE — TWO BROOD SOWS; due in February; phone 101 r 6. 3d-29-188

FOR SALE—TEN YOUNG HOLSTEIN Cows, either milking or to milk; including three fresh cows; apply 421 George St. N. or phone 2245w or 273. 3d-30-317

HELP WANTED—Male

SALESMAN FOR LINE OF LITHOgraphed labels, stickers, art calendars, etc. Good sideline. Wright Litho Co., London, Ont.

WANTED — AN EXPERIENCED Blacksmith; apply stating experience and wages to Alfred Sherwin, Roseneath, Ont. 3d-31-230

HELP WANTED—Female

WANTED — EXPERIENCED LADY bookkeeper for retail city business; apply in own writing to Box 186 Examiner. 3d-29-186

WANTED AT ONCE—CAPABLE WOman about 30 for upstairs work; apply Lakefield Preparatory School, phone 137. 3d-31-221

WANTED—GOOD SALESLADY REquired for ready-to-wear department for Moose Jaw; apply stating wages and references to Parrie's Ltd., Peterborough. 3d-29-209

WANTED — EXPERIENCED GIRL for general office work; must be good typewriter operator; apply giving experience and salary wanted; Box 330, Examiner. 3d-31-330

WANTED—MIDDLE-AGED WOMAN wanted as housekeeper; apply 122 Lansdowne St. 3d-30-310

WANTED — A MIDDLE AGED WOman to take care of home and family of five children; address Chas. Lawrence, Fraserville, P.O. Ont. 3d-105-5081

WORK WANTED

WORK WANTED—HOUSEWORK BY middle aged woman; apply 470 Aylmer St. 3d-29-302

WORK WANTED — GIRL DESIRES position at housework in city; apply 240 Murray St. 3d-30-319

VETERINARY

DR. W. B. McELROY, Vet. Sur., office and residence, 190 Charlotte St., Charlbond Bldg., Peterboro Phone 1633J.

BARRISTERS AND SOLICITORS

HATTON & REID, BARRISTERS, Solicitors, 297 1-2 George Street Phone 43. Money to Loan. C. W. Hatton, K.C., J. W. Reid. Successor to A. E. Dixon.

GORDON & O'BRIEN— Barristers Solicitors, Notaries. Money to loan on easy terms. Special attention to Patents and Trade Marks. Phone 219. Hon. G. N. Gordon, K.C., J. A. O'Brien.

J. R. CORKERY, BARRISTER, SOLicitor, Notary Public. Office Ground Floor, 414 Water St., Peterborough. Five Doors North of Hunter Street. Money to loan at current rates on easy terms.

S. T. MEDD—Barrister, Solicitor, Notary. Office over the Dominion Bank, corner of George and Simcoe streets. Telephone No. 32. Private funds to loan at current rates upon easy terms.

DUMBLE & JOHNSTON—Barristers, Solicitors, etc. Office, over the Toronto Savings and Loan Company, George Street. D. W. Dumble, K.C., W. Johnson.

R. R. HALL—Barrister, Solicitor, etc. Peterboro, Ont. Office, corner of Hunter and Water streets, over the Canadian Bank of Commerce. Trust Funds to loan on easy terms of payment.

JAMES FORDYCE STRICKLAND— Barrister, Solicitor, Notary Public Peterboro. 'Phone 191. Money to loan. 375 Water street.

WILFRID F. BUYCKE, Barrister, Solicitor, Notary Public. 395 Water street. Telephone 239.

PECK, KERR & McELDERRY, Barristers, Solicitors and Notaries. Office, Water street, Peterboro. Money to loan at the lowest current rates of interest. Telephone 1950. E. A. Peck, F. D. Kerr, K.C., V. J. McElderry.

MEDICAL

DR. BUCHANAN, F.R.C.S., Edinburgh M.R.C.S., Eng., L.R.C.P., London. Eye, Ear, Nose and Throat Specialist Hours 9-11 2-4 p.m., and 7-8 p.m 'Phone 519. Office, corner Water and Murray streets.

DR. C. C. CRAGG—Eye, Ear, Nose and Throat Specialist. Office 295 Charlotte street, formerly occupied by Dr. Neal. Hours—9-11 a.m., 2-4 p.m., 7-8.30 p.m. Telephone: House 1018. Office 2185.

F. T. WEBSTER, Ontario Land Surveyor, Registered Professional Engineer, formerly with Lewis and MacRostie of Ottawa. Phone 2540.

POULTRY & EGGS

POULTRY FOR SALE — WHITE Rock Cockerels; apply evenings, 508 Chamberlain St. 3d-29-305

FOR SALE—RHODE ISLAND RED Hens; apply 684 Ross St. 3d-29-280

POULTRY FOR SALE—TWELVE S. C. White Leghorn Pullets and one cockerel; apply after 5 p.m. 598 Chamberlain. 3d-29-285

WANTED

WANTED TO BUY—A NUMBER OF Pigs, any size up to 60 lbs. apiece. Phone 2229w. 3d-29-304

WANTED — ROOM AND BOARD— comfortable room with board; phone 1599m between 7 and 9. 3d-31-328

WANTED—HENS AND CHICKENS— special prices paid; phone 2037F. H. F. Doig. 26d-43-154

WANTED TO RENT — HOUSE OR Apartment in west end by April or May; Box 307 Examiner. 6d-33-307

WANTED—ANYONE DESIROUS OF becoming a member of the K.K.K. write Box 741, Toronto. 26d-39-3

WANTED—LIVE POULTRY—EXTRA prices paid for good stock; phone 771 and we will call, or bring them to A. Atkins, 189 Charlotte St. 26d-33-5098

FOR SALE

FOR SALE — CHEAP — BABY'S sleigh and other articles; apply 89 Princess St. 3d-29-292

FOR SALE — PANDORA RANGE IN first class condition; apply 343 Rubidge St. 3d-29-290

FOR SALE—NEW HIGH BACK CUTter; also good used cutter. 169 Hunter St. East.

FOR SALE — PIANO CASE ORGAN in good condition; apply evenings, 297 Rubidge. 3d-30-308

FOR SALE—HEINZ DILL PICKLES, 6 for 25c; Boyle's Grocery. 7d-24,26,30.3.10,17,24-3202

FOR SALE — STANLEY SQUARE piano, in good condition; price $35; 15 Lisburn street, phone 1702J. 3d-31-323

FOR SALE — GOOD POTATOES; Phone 971 r 24. 2d-29-202

FOR SALE—WHITE SLEIGH WITH hood as good as new, $6; apply 465 Elm St. 3d-31-326

FOR SALE—HAVING PURCHASED entire stock of a local wood yard will continue to sell number one hard and soft wood at reduced prices. A. Thompson, phone 2260 or 1026J. 3d-30-214

FOR SALE—GOOD OPEN GRATE $6; New Quebec with oven $29; new N.P. No. 8 Kettles, $2. M. T. Butcher, 350 Water St. 1d-29-327

FOR SALE—BABY CARRIAGE IN good condition (with runners; also Basinette and wringer; apply 669 Water St. 3d-29-297

FOR SALE—PAIR GIRLS' SKATES and boots (tube skates), size 4 1-2; apply 390 Smith. 3d-30-313

FOR SALE—WATER POWER AND hand power washers; good condition; phone 860F. 3d-30-210

FOR SALE—HOCKEY BOOTS AND Skates; Perfection heater; table electric lamp; all A1 condition; 264 Stewart St. 3d-29-287

FOR SALE—LLOYD BABY CARRIage, also baby's white sleigh; both in good condition; apply 210 Antrim St. 3d-29-299

FURNITURE FOR SALE—DAVENport, gas range, tables, etc., reasonable; apply 2nd house on St. Mary's St. off New Romaine. 3d-29-294

FOR SALE — ONE TUBE RADIO, new batteries, 2 set phones; thirty dollars; Tenor Banjo, 5 lessons, eighteen dollars; apply 308 Charlotte St. 6d-32-300

FOR SALE — 1 GILSON ENGINE 12 H.P. mounted on steel trucks, nearly new; cheap for quick sale; apply to John A. Brown, Frost and Wood agent, Front St., Hastings, Ont. 6d-29-1w-146

WOOD FOR SALE — CUT RATE prices; Dinsdale's, phone 153. 26d-47-124

FOR SALE—CHEAP — WELL BRED Airedale (female); also two Pups, 8 weeks, 1 male, beauties; owner leaving district; Box 613, Lakefield. 3d-30-235

DRY WOOD FOR SALE — PHONE 1937 for choice body hardwood and hardwood slabs and hemlock slabs at reasonable prices; W. J. Fitzgerald, Perry St. 26d-41-35

FOR SALE—WHY BUY ICE WOOD when you can get it all cut and under cover; body hardwood, hard slabs and good grade of all hardwood at $10 per cord, cut and dry. W. H. Baker, phone 676; evenings, 1830M. 26d-180-3774

FOR SALE—FLAT TOP DESK $3; chest of drawers $2 and $3; small Congoleum Rug $4; Iron Beds and Springs $4 up; sideboards, extension tables; chairs; dropleaf tables; dressers, parlor tables, rockers, oak divanette, child's cutter with hood, boys' bobsleighs, oilcloth, tubs, dishes. Apply 59 Aylmer St., near Perry. 3d-29-288

AUTOS FOR SALE

CAR FOR SALE—FORD SEDAN— model '21 in first class condition; five good cord tires; $325 cash; Box 3626 Examiner.

CAR FOR SALE—OVERLAND TOURing Car; cheap for quick sale; apply 208 Charlotte street, upstairs, Phone 2449. 3d-30-311

SITUATIONS WANTED

POSITION WANTED — NORMAL trained girl with experience as clerk, wants position of any kind. Apply Omemee, Box 87. 4d-30-283

NOTICE

NOTICE — FARMERS—SAW MILL now running, quick service; Dinsdale's, King or Charlotte. 26d-47-121

NOTICE — BRASS BAND INSTRUments repaired and reconditioned; terms moderate; 176 1-2 Charlotte Street. 3d-30-309

NOTICE—FURNITURE AND LAVAtory fittings repaired; cabinet work, Wm. Westall, rear Charlotte and Water Streets, phone 1624w. 3d-30-315

NOTICE — TAXIDERMIST WORK done. Have your specimens mounted. Apply 156 London, phone 878 26d-31-5007

NOTICE—CONTRACTING AND Building operation and repairs; hardwood floors; F. Barrett, 202 Smith St., phone 2209J. 26d-46-213

NOTICE—TENDERS WILL BE RECeived for organist for Park Street Baptist Church; applicants please send their applications to Mrs. L. Campbell, 75 Ware St., stating salary expected. 3d-30-199

SPECIAL NOTICE. CUT THIS OUT. It will pay. House repairs, cellar to roof; furnaces, stoves expertly cleaned, complete one-fifty, and repaired. We also have hospital for every description of broken goods from electric irons, furniture to pair of scissors. Costs nothing to phone. Small trial will surprise you how cheap we work. Wm. J. Bull, 1086M.

HOUSES, REAL ESTATE

FOR SALE — NEW HOUSE, DESIRably situated in the West End, centre hall plan, oak floors through out and modern in every respect; easy terms to suit purchaser; apply 437 George street. dtf-2483

FOR SALE—BUILDING 18 x 28, TIMber 8 x 8, sheeting dressed and matched; also furnace, pipes and registers; 94 Benhett St. Ring 914f evenings. 3d-1,3,5-286

LOOK—CHEAP FOR QUICK SALE; Double lot, west side city, would consider small auto as part; apply 421 George St. Phone, evenings, 273. 5d-32-322

SPECIAL—YOUR CHANCE TO BUY a real nice 6 room Brick Bungalow style home, west side, oak floors throughout, built-in fixtures, dumb waiter, laundry tubs, all in first class condition; good lot; can be bought with or without furniture; apply 282 George St. 5d-32-318

EASY TO OWN — 7 ROOM HOUSE, dandy garden, bargain, East city, consider lot as part, apply 421 George St. 5d-29-264

SPLENDID BUNGALOW HOME—Electric fire place, French doors, hardwood up and down stairs, everything is right; good terms; apply 421 George St. 5d-29-263

UNDER DOCTOR'S ORDERS I WILL sell my 160 acre farm four miles from City, Concession 10, North Monaghan. 120 acres working land balance pasture. One 100 feet by 30 feet bank barn, and one 100 feet by 30 feet barn with cement stabling; tie for 45 head of cattle and 12 horses; silo; drive shed; hen house; 4 wells one spring; 2 orchards; brick house; three piece bath; sink in kitchen; hot and cold water. This farm will be sold right. J. D. Lundy, R.R. 3, phone 969 ring 2. 5d-122-5078

FOR RENT

FOR RENT — MODERN, HEATED Apartments; apply 437 George St. dtf-1868

FOR RENT—4 ROOM HOUSE, LIGHT water and gas; phone 2387W. 3d-29-289

FOR RENT—THREE ROOMS, HEATed; conveniences; furnished if desired; phone 1754J. 6d-34-324

FOR RENT — BRICK HOUSE AT 224 Barnardo Ave., large garden, electric light; phone 990 r 21. 3d-30-203

TO RENT — FIRST CLASS FIVE roomed lower apartment; every convenience; residential; apply 421 George St. 3d-31-329

TO RENT—FURNISHED ROOM FOR two men; apply 297 Bethune; phone 1675. 3d-29-302

TO RENT — WARM COMFORTABLE house, furnished, No. 465 Cedar; rent reasonable; phone 330w. 3d-29-254

TO RENT—APARTMENT, 5 ROOMS, not heated, 3 piece bath, back and front entrance; balcony, newly decorated; 211 Stewart St., apply 255 Reid St., phone 1544F. 7d-41-267

TO RENT—BASEMENT SHOP; GOOD locality; apply Routly-Braund, 174 Charlotte. 6d-33-321

FOR RENT—HEATED OFFICE ON George street. Apply 437 George street. dtf

FOR RENT — OFFICE, HEATED; Apply Bank of Toronto. dtf.-3055

HOUSE TO RENT— 539 DOWNIE street. Apply 437 George street. dtf-1857

KING CONCLUDES PERSONAL TOUR

Left Prince Albert This Morning For Ottawa—Spoke at Shellbrook.

ASKED CO-OPERATION.

SHELLBROOK, Sask., Feb. 3—(Canadian Press) — Premier Mackenzie King last night closed his personal campaign in the federal by-election of Prince Albert. This morning he leaves again for Ottawa by way of Saskatoon and Regina. At all points at which he has spoken in Prince Albert, Mr. King has been accompanied and supported by Premier Dunning of Saskatchewan. Premier Dunning pressed last night for cooperation between Liberal and Progressives.

Premier King continued his argument for Liberal Progressive cooperation. He said he had always looked upon Progressiveism as an advanced form of Liberalism. For that reason he had never wanted to see that force divided. For that reason he had always wished to bring about closer relations between Liberals and Progressives.

"It has been said at Ottawa," added Mr. King, "That in the last campaign I took knocks at the Progressives. I don't think I ever did except in that I said it was a pity to have a separate party, and if I have given one knock I have received a thousand. The whole brunt of the Conservative attack on me is that I have catered to the Progressives."

Mr. King added that he would not be happy until he saw united the men and women opposed to Toryism. The Prime Minister pressed that the forces opposed to "Toryism" should get together.

LOST

LOST—ON MONDAY NIGHT; SILK Bag containing two pairs of glasses on Gilmour or Aylmer St. Please leave at Examiner; reward. 3d-30-316

LOST — SATURDAY NIGHT BEtween Central Billiard Rooms, George St., and Capitol theatre, or Capitol to Yeoten pool room, a sum of money in bills; finder please leave at Examiner office; reward. 3d-29-183

FOUND

FOUND—SUM OF MONEY; OWNER may have same by proving property and paying for adv. Apply 112 Cameron St. 3d-31-331

NOTICE TO CREDITORS

THE BANKRUPTCY ACT

In the Estate of The J. C. Turnbull Company, Limited, Authorized Assignor.

Notice is hereby given that The J. C. Turnbull Company, Limited, of Peterborough, Ontario, did on the 16th day of January, 1926, make an Authorized Assignment of all its property for the benefit of its creditors, and that George J. Sherry, Official Receiver, has appointed me to be Custodian of the estate of the debtor until the creditors at their first meeting shall elect a trustee to administer the estate of the debtor.

Notice is further given that the first meeting of creditors in the above estate will be held at the office of the said George J. Sherry, Official Receiver (near the Court House, Peterborough, Ontario, on the 10th day of February, 1926, at two o'clock in the afternoon.

To entitle you to vote thereat proof of your claim must be lodged with me before the meeting is held.

Proxies to be used at the meeting must be lodged with me prior thereto.

And further take notice that if you have any claim against the debtor, for which you are entitled to rank, proof of such claim must be filed with me within thirty days from the date of this notice, for from and after the expiration of the time fixed by sub-section 8 of section 37 of the said Act, I shall distribute the proceeds of the debtor's estate among the parties entitled thereto, having regard only to the claims which I have then notice.

Dated at Toronto, this 26th day of January, 1926.

Henry Barber, 28 Scott Street,
Toronto, Custodian
1d-29-223

NOTICE OF REGISTRATION OF BY-LAW

Notice is hedeby given that a by-law was passed by the Council of the Corporation of the City of Peterborough on the 1st day of February, 1926, providing for the issue of debentures to the amount of $8,000.00, for the purpose of meeting the cost of extensions and improvements in the electric light system, and that such by-law was registered in the registry office of the County of Peterborough on the 2nd day of February, 1926. Any motion to quash or set aside the same or any part thereof must be made within three months after the first publication of this notice, and cannot be made thereafter.

Dated the 2nd day of February, 1926.

S. R. Armstrong,
City Clerk.
3d-3,10,17-220

COMPANY PRESIDENT.

G. T. SOMERS,

President of the Crown Life Insurance Company, whose report for the year 1925 recorded the biggest year in the company's history.

NO DECISION ABOUT ARMSTRONG DEATH

Coroner's Inquest Adjourned Until Organs Are Examined.

TORONTO, Feb. 3 (Canadian Press).—No decision as to the cause of the death yesterday of J. A. M. Armstrong, Schomberg conveyancer, who faced nearly 50 charges of theft, forgery, fraud, and false pretences, was reached at the preliminary inquest held in Schomberg yesterday afternoon by Coroner Devins of Aurora. The inquest was adjourned pending analysis by Provincial authorities of the stomach and kidneys.

TEAMING & CARTING

WANTED — MOTOR CARTING ALL kinds, long or short hauling. Beatty Bros. 'Phone 2169 or 912r2.

BRITAIN'S POLICY FOR AGRICULTURE

Government Issues Official List of Its Plans.

LONDON, Feb. 3 (Canadian Press).—The Government last night issued an official paper explaining its agricultural policy. The Government's proposals are as follows:

The preparation of a scheme on a sound commercial basis for short term credits and credits for improvements and for land purchases.

The development of small holdings..

The continuance of the present afforestation programme.

The appropriation of £1,000,00, spread over five years, for grants in aid of drainage schemes, grants for agricultural research and education.

The continued fostering of the sugar beet industry. The Government considers that at present condition do not justify revolutionary methods.

BIGAMY RUMORED.

Film Star in a Hurry To Wed.

RIVERSIDE, Cal., Feb. 3. — Whether or not Alma Rubens, film star, has been guilty of bigamy was under official investigation here yesterday.

Because she is alleged to have married Rickardo Cortez a week too soon, Miss Rubens may be involved in the serious charge of having too many husbands. A record in the superior court of Los Angeles shows that her decree of divorce from Dr. Daniel Carson Goodman cannot be made final until next Saturday.

Alma married the handsome Cortez last Saturday.

Within the past five years, the manufacture of synthetic ammonia has developed into a substantial industry in the United States.

RECORDS BROKEN BY CROWN LIFE REPORT

Most Successful Year in History is Shown By Statement.

The biggest year in the history of the Crown Life Insurance Company was recorded in the report for 1925 presented at the annual meeting held at the Home Office in Toronto on February 1st.

Marked increases in all departments of the company's business, a low mortality among policyholders, and a highly satisfactory interest rate earned on investments featured the report. The rapid growth of the company was indicated by the fact that business had doubled in the past four years, and quadrupled in the past eight years.

President Mr. G. T. Somers, in recording a gain of $18,586,755 in insurance in force, stated that the objective for the year had been considerably exceeded, bringing the total amount of insurance in force to $60,404,541. This is an increase of about 20 per cent. over the preceding year.

The report showed a surplus of $271,116.59, after providing for an increase of nearly one million dollars for policyholders' reserve, which now stands at $6,361,732. A total of $107,485.25 was paid out in dividends to policyholders — an amount very close in total to the death claims paid, which totalled $196,888.82. Payments on account of matured policies and annuities totalled $274,276.48.

Assets totalled $7,427,821.03, an increase of $1,116,520.51 over the previous year. Mortgages on real estate increased by $754,706.07, bringing the total up to $3,877,863.15. Bond and debentures increased by $217,233.71, making a total of $1,577,048.27.

Mr. Somers pointed out that the average rate of interest earned on total ledger assets, including profits on sale of securities, was 7.28 per cent., which, having regard to the high quality of the assets, was extremely satisfactory.

As a result of the progress made during the year, a further increase in the scale of dividends to policyholders was put into effect on January 1st, 1926.

The President referred to the loss the company had sustained in the death of Mr. William Dineen, who had been a director of the company since 1918. His place on the board has been taken by Mr. H. Victor Cawthra of Toronto. The other officers and directors remain the same for the ensuing year.

LOCAL IMPROVEMENT NOTICE

TAKE NOTICE THAT:—The Council of the Corporation of the City of Peterborough has constructed as Local Improvements the following works on the streets between the points hereinafter mentioned:

Street. Sidewalks. (Estimated lifetime of work, 20 years. Cost, payable in 20 annual instalments.)	Cost of Work.	Portion Payable by Corporation.	Annual Rate Per Foot Frontage.
Benson Avenue, west side from Smith Street to Manning Avenue....	$1,319.07	$699.10	$0.06104
Walkerfield Avenue, north side from a point 300 feet west of Monaghan Road to Albertus Avenue	121.72	48.69	0.06104
Mark Street, west side, from Maria Street to a point 120 feet south of Maria Street.....	214.23	125.86	0.06104
Water Street, east side, from end of present walk north of Inverlea Street to Argyle Street.....	384.38	166.17	0.06104
Monaghan Road, east side, from Wolfe Street to Sherbrooke Street	831.51	514.41	0.06104
Douglas Avenue, north side from Brewer Street to Monaghan Road..	1,268.92	514.87	0.06104
Douglas Avenue, south side, from Brewer Street to Monaghan Road..	1,263.45	555.04	0.06104
Brewer Street, west side, from Douglas Avenue to Chamberlain Street	391.94	243.32	0.06104
George Street, west side, from Rink Street to creek	555.04	244.80	0.07325
Aylmer Street, west side, from Murray Street, to a point 193 feet southerly	248.31	108.09	0.06104
Murray Street, south side, from Aylmer Street, to a point 80 feet westerly	115.63	86.42	0.03052
Smith Street, south side from end of present walk to bridge over Otonabee River	247.09	169.68	0.06104
Park Street, west side, from Rink Street to Albert Street.....	335.70	134.28	0.06104
Armour Road, west side, from Douro Street to Clifton Street.....	700.00	341.31	0.06292
Sewers (Estimated lifetime of work, 30 years. Cost payable in 30 annual instalments.)			
Antrim Street, from Water Street to a point 170 feet easterly.....	347.34	199.27	0.070768
Bethune Street, from Wolfe Street to a point 296 feet north of Wolfe Street	811.31	197.44	0.070768
Smith Street, from Downie Street to a point 238 feet westerly.....	609.14	366.52	0.070768
Wolsely Street from Benson Avenue to a point 200 feet westerly.....	523.59	352.43	0.070768
Edinburgh Street, from Reid Street to Rubidge Street.....	650.88	326.57	0.070768
Aylmer Street, from Rominae Street to a point 272 feet northerly.....	613.15	191.98	0.070768
Murray Street, from Donegal Street to Gilchrist Street	644.59	309.59	0.070768

A Court of Revision will be held on the 23rd Day of February, 1926, at eight o'clock p.m., at the City Council Chamber for the purpose of hearing complaints against the proposed assessments or the accuracy of the frontage measurements or any other complaint which persons interested may desire to make, and which is by law cognizable by the Court.

Dated, Peterborough, February 3rd, 1926.

S. R. ARMSTRONG, Clerk.
1d, 29, 226

FOR SALE

New brick house, just comp 6 rooms, modern, hardwood f large lot, good terms, price..$6

New bungalow, 5 rooms, mo situated in the north end, terms, owner would exchange lots, price $6

Very comfortable stucco hou rooms, modern, hardwood f large lot, good terms, price..$6

Comfortable house, 6 rooms, p modern, good lot, situated in end, good terms.....$1

13½ acres of choice garden situated east of city; brick h barn, driving shed, etc. Owner w exchange for a farm, or will se good terms, price.....$60

200 acres of land, 160 acres w ing land, balance in pasture, wood; comfortable frame house rooms, bank barn 100 x 30 ft. D ing shed, silo, etc. 6 miles from Owner would exchange for a pro ty in city, price.....$10,00

J. T. O'CONNELL & CO.
136 Hunter St. W.
Office phone, 376. Residence, 17
A. Mills, agent, phone 1403w.

RAILWAY TIME-TABLES

CANADIAN NATIONAL RAILWAY
Canadian National Railway Tim
Table corrected to date. All trai
daily except Sunday.
No. 96—8.10 a.m. for Port Hope, T
ronto, Hamilton, Montreal, Quebe
and Portland, Me.
No. 93—8.20 a.m. for Lindsay, Orilli
North Bay, Midland and Toronto.
No. 271—8.30 a.m. for Lakefield.
No. 98—8.35 a.m. for Hastings, Camp
bellford, Stirling, Belleville an
points on main line east.
No. 92—12 noon for Port Hope, Ot
tawa, Toronto, Buffalo, Philadel
phia, New York, makes connection
with "International Limited" f
London, Detroit, Chicago and Cal
fornia points also with the "N
tional" for Winnipeg and Va
couver.
No. 100—12.15 p.m. for Hastings
Campbellford, Stirling and Bell
ville.
No. 373—12.30 p.m for Lakefield.
No. 95—5.35 p.m. for Lindsay, Orilli
Midland, North Bay and Toront
also makes connections for Detro
and Florida points.
No. 99—8.10 p.m. for Lindsay.
No. 94—9.10 p.m. for Port Hope
Montreal, Quebec, Halifax, Bosto
Portland, Me.; carries throug
sleeper for Montreal.

CANADIAN PACIFIC RAILWAY.
(Corrected to date.)
GOING EAST—
11.57 a.m.—Norwood, Havelock, B
arlaw, Tweed, Perth, Smith's Fa
Kingston, Ottawa, Montreal and i
termediate points daily. On Sun
day this train proceeds east onl
as far as Havelock.
3.20 p.m.—Indian River Norwoo
and Havelock. Daily except Su
day
11.55 p.m.—Havelock Tweed, Kin
ston, Perth, Smith's Falls, Mo
treal, St. John, Boston and Ne
York. Daily except Saturday.
1.50 a.m.—Havelock, Tweed, King
ston, Perth, Smith's Falls, Ottaw
GOING WEST—
4.55 a.m.—Myrtle, Toronto, Guel
Goderich, Hamilton, Galt, Woo
stock, St. Thomas, London, Ch
tham, Detroit, Chicago and N
York Daily.
9.00 a.m.—Toronto (Yonge stree
Owen Sound, Teeswater and inte
mediate points. Daily except Su
day.
7.35 a.m.—Toronto, Hamilton, Bran
ford, Buffalo, Rochester, Bosto
New York Galt, Woodstock, Lo
don, Chatham, Detroit and inte
mediate points between Peterbo
and Toronto. Daily except Su
day.
9.35 a.m.—Bethany, Lindsay, Orill
Port McNichol and intermedia
points. Daily except Sunday.
3.35 p.m.—Toronto, Hamilton, Bran
ford, Buffalo, New York, Ge
Woodstock, London, Windsor, D
troit, Chicago and intermedia
points between Peterboro and T
ronto. Daily.
6.50 p.m.—Lindsay, Toronto and i
termediate points. Daily exc
Sunday.

BELTING
All sizes new and second hand Rubber and Leather Belting in stock Store and Garage to let.
A. LOW & CO.
383 Bethune St.
Phone 697 - N. and Hol. 1027

COMING!
ALBERTA COAL
We have a quantity on the way and will book orders now for delivery as soon as it arrives.
COKE SOLVAY AND OTO-Nut, stove, range, per ton $16
WOOD Best hard and mixed, cut and split to order at lowest current prices.
Peterboro Fuel and Transfer Co.
KELLY BROS.
Phone 270 & 362 - 134 Aylmer St.

Telephone 790 When You Want Your
Piano Or Organ Tuned.
Player Pianos a Specialty
All Work Guaranteed
W. H. CUNNINGHAM
560 Weller Street

CHINA PAINTING
Mrs. Langley McCarth
Teaches Biscoffs' New ar
Beautiful Work in
CHINA PAINTIN

DAVIS-THOMPSON COMPANY, LTD.
Insurance and General Agency
433 GEORGE ST. PHONE 40

HILL, WEDDELL & HILLS
General Insurance Agency
ESTABLISHED 1883
Phone 14 124 Hunter Street West

4% INTEREST, compounded Half-Yearly, Paid on Deposits

One Dollar opens an account. Special facilities afforded Depositors for the convenient transaction of their business, and accounts are subject to cheque withdrawal.

For Sums of $100 and upwards this Company's Debentures are issued in terms of one to five years, bearing special rates of interest, depending upon the term of investment.

TORONTO SAVINGS AND LOAN CO.
435-437 George Street
Peterborough

"BRINGING UP FATHER"

Geo. McManus

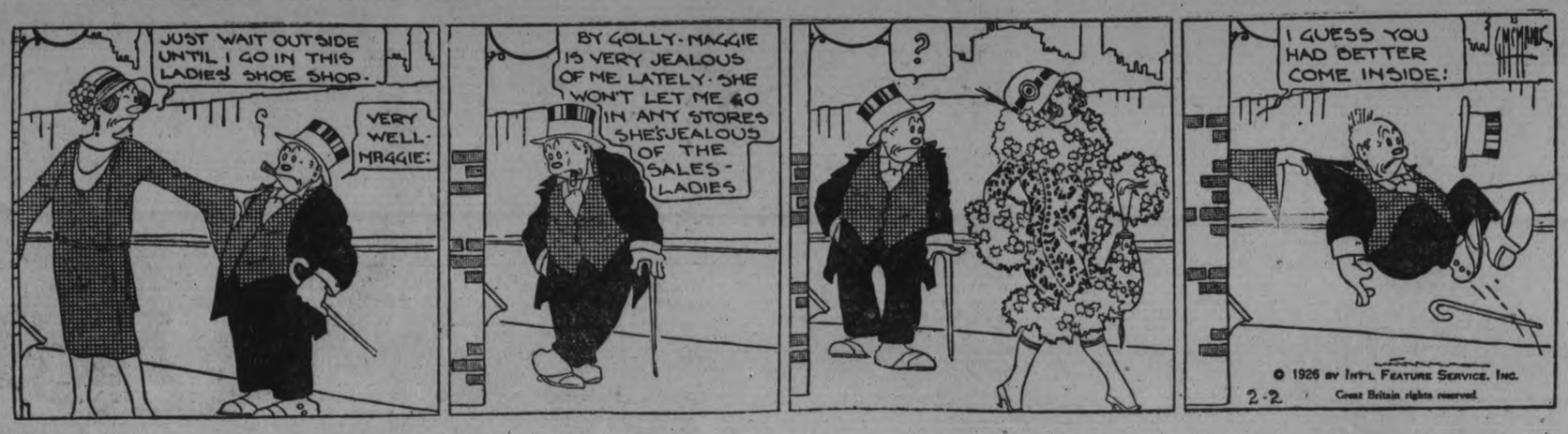

DELORO SAFETY FIRST SOCIETY ANNUAL MEETING

R. A. Elliott, President, and Other Officers Unanimously Re-elected.

MARMORA DINNER

140 Safety Suggestions in 10 Months—Only 15 Impracticable.

MARMORA, Feb. 3.—The first annual meeting of the Deloro Safety First Committee was held in the Hub dining rooms on Thursday, January 28, with an excellent attendance, only three members being unavoidably absent. The attendance also included Drs. H. Crawford and D. Thomson, and Mr. H. W. Sabine of Marmora.

Host Arthur Hart served a sumptuous repast at 6:45 p.m. Whilst tables were being cleared, the members retired for a smoke. The meeting was then called to order by Mr. R. A. Elliott, the chairman, who, after roll call, brought on the regular monthly business. As soon as this was dispensed with, the business of the annual meeting was proceeded with.

The chairman gave his report, in which he presented some startling figures whereby it was shown that the Safety First Movement had been a complete success and more than justified its existence. Mr. F. Paquet followed with the secretary's report. Herein it was mentioned that 140 suggestions were sent in by employees during the ten months which have passed since the inception of the movement. All of these suggestions were acted upon, save fifteen, which were deemed impractical. In other words, 89 per cent of the suggestions were carried out and every second man on an average turned in a suggestion.

Election of officers formed the next item of business. The old executive committee was re-elected as follows:

Chairman—R. A. Elliott.

Vice-Chairman—J. H. Hemphill.

Secretary—F. Paquet.

Assistant Secretary—W. R. Regan.

Then followed the appointment of the various sub-committees:

Inspection Committee—Messrs. H. F. Berry, J. H. Hemphill, K. B. Patterson, R. Hunter and A. R. Pengilly.

Complaints Committee—Messrs. W. Williams, W. R. Reynolds, J. Judge and C. H. Buskard.

Competitive and Publicity Committee—Messrs. A. V. Yates, H. A. McNally, C. Hayes, R. Parker and J. Judge.

Benevolent Relief Board—Messrs. R. A. Elliott, C. H. Buskard and R. Scott.

Complimentary speeches were listened to from Messrs. S. B. Wright, F. A. Bapty and H. W. Sabine and Drs. H. Crawford and D. Thomson.

The meeting adjourned with the singing of the National Anthem.

This very active Safety First Committee is affiliated with the Ontario Safety League and the National Safety Council.

Born.—On January 29, 1926, to Mr. and Mrs. Henry Davidson, a son.

TWEED NEWS

TWEED, Feb. 2.—Mrs. E. H. Good and son, Reginald, of Orillia, are spending a couple of weeks with her parents, Mr. and Mrs. Ed. Wright.

Mr. Ralph McGuire is spending a couple of days in Cshawa.

Mr. Wilbur S. Gordon is in Montreal for a few days this week.

Miss Marie Meiklejohn underwent a serious operation in Toronto General Hospital.

Mr. Geo. Prentice's sale of farm stock and implements on Wednesday drew a large crowd. Mr. E. J. Courneyea, of Tamworth, was the auctioneer.

AYPA MEMBERS EUCHRE GUESTS

Lakefield Association Entertained By Mr. and Mrs. B. Q. Dench.

CHURCH MEETINGS.

LAKEFIELD, Feb. 2.—On Monday evening Mr. and Mrs. B. Q. Dench entertained the members of St. John's A.Y.P.A. at a jolly progressive euchre party at North Douro Lodge. Miss Verna Payne and Mr. Milford Hampton won the first prizes and Miss Helen Everett and Mr. F. R. Alford the consolation prizes. A novelty was introduced by the giving of prizes to those who had scores half way between the winners of the other prizes. These prizes were won by Miss Winifred Payne and Mr. Reg. Murduff.

Mr. Cox thanked Mr. and Mrs. Dench for their hospitality, which has been so many times extended to the members of the association and which always has been a great source of pleasure to every one.

Among those present were Rev. W. Cox, Mr. and Mrs. Chappell, Mr. and Mrs. Braden Blewett, Mr. and Mrs. Woodhouse, Mrs. Chads, Mrs. W. Millage, Mrs. Stenner, Mrs. T. Waldon, Misses H. Crawford, H. Everitt Graham, Hampton, Jackson, T. & W. Payne, G. Summers, D. and G. Watson and I. Webster; Messrs. F. R. Alford, W. Bullied, L. Charlton, M. Hampton, R. Murduff, B. Summers, T. Simpson, E. Robertshaw, A. and F. Webster, E. Waldon and K. Wannamaker.

United Church Annual.

The annual meeting of the United (Presbyterian) Church, Lakefield, was held in the church on Tuesday evening January 26th, with Rev. P. L. Jull in the chair. In spite of the stormy weather there was a good attendance and a fine spirit of harmoney prevailed.

The treasurer's report showed that $2303.75 had been received for local purposes and there was a balance on hand of $67.50, after all bills were paid; $610 had been sent to the Church Treasurer for missions and, as the missionary year does not close until March 31st, the allocation of $800 will doubtless be exceeded. The W.M.S., which raised $211.73 exceeded its allocation. The Mission Band raised $32.13, and the Young Women's Auxiliary $42.91, in each case nearly double the amount raised the preceding year. The Ladies' Guild raised $334.59, and the Sunday school $183.86; all of which was extremely gratifying.

The choice of a distinctive name for the congregation was left over for a future meeting.

The following are the officers of the congregation for the coming year: Session, Rev. P. L. Jull, Moderator, A. J. Young, clerk, A. J. Kidd, H. Sutton, F. A. Tanner, E. W. Bailey and James Walton.

Managers: J. A. Porter, Chairman; F. J. Burgess, Rec-Secretary and Treas.; Dr. G. E. Renwick, Financial Secretary; F. A. Tanner, A. J. Young, W. A. Fairbairn, E. G. Mullen and C. S. Tanner. Trustees, J. A. Porter, W. J. Charlton, T. Braden; Collectors and Ushers, Roy Charlton, Frank Payne, Donald Kidd, Ivan Crowe, Russell Payne, Bruce Charlton and Gordon Porter; Auditors, W. H. Casement and E. W. Bailey; Organist and Choir Leader, Miss A. Hunter.

After the business meeting refreshments were served by the ladies and a social hour was spent in the school room.

Vestry Meeting.

The annual vestry meeting of St. John's Church was held in the schoolroom on Tuesday evening with the rector, Rev. Walter Cox, in the chair. The reports of the various organizations show a satisfactory year's work and the report of the Treasurer showed a balance in hand. It was decided to put a basement under the Sunday school and to do up the rectory.

The Vestry thanked the organist and choir for their faithful service during the year and the officers and members of the various societies. A vote of thanks was passed to Miss Louise Hampton, who so faithfully and reverently cared for the Sanctuary, making it her special charge.

The rector re-appointed Mr. Samuel E. White as his warden and Mr. J. C. Strickland was re-elected people's warden. Mr. T. W. B. Marling was re-elected Secretary-Treasurer of the church.

The sidesmen appointed were: Messrs. T. Watson, Jas. Watson, James Simpson, Arthur Webster, Milford Hampton, Walter Chappell, G. G. Ogilvie and T. Simpson.

Lay delegates to the Synod—Messrs. O. A. Langley, A. E. Dawson and H. G. FitzGerald.

Auditors—Messrs. E. R. Tate and H. G. FitzGerald.

Tuxis Election.

A joint meeting of the Katchewanooka and Star Tuxis Squares was held on Monday evening in the Regent St. school room. Officers were elected for the coming year—Norman Lemay was elected Pretor and Kenneth Kemp, deputy Pretor of the Katchewanooka Square and Gordon Porter, the Pretor, and Ivan Crowe, deputy Pretor of the Star Square.

After the opening ceremonies and hymn, and the transaction of business, the Chairman, Norman Lemay announced the debate of the evening—"Resolved that Western Canada has greater possibilities for immigrants than Eastern Canada."

Norman Lemay and Kenneth Kemp upheld the affirmative on behalf of the Katchewanooka Square, while Donald Kidd and Samuel Pammett supported the negative on behalf of the Star Square.

The debate was closely contested, the affirmative winning by one point.

The judges were Rev. P. L. Jull and Messrs. A. B. Burrows and J. S. Montgomery and in summing up the debate came to the following conclusion: Points for the East, (a) a better system of churches and schools in the East; (b) crops are more certain; (c) markets are better and fruit is more abundant; (d) greater amount of mineral wealth in the East. Points for the West: (a) Land is more easily obtainable; (b) working conditions are better; (c) more up-to-date cities; (d) more invigorating climate which produces a hardier race of people; (e) the splendid come-back of the leader of the affirmative leader. The debate showed careful study and thoughtful preparation on the part of all who took part, but the part taken by Norman Lemay was considered exceptionally good.

This is the second debate and it is expected that more will follow during the winter as they are proving both instructive and entertaining.

W. M. S. Entertained.

Mrs. Charles Grylls entertained the members of the W.M.S. of Regent St. Church at a very delightful afternoon tea on Thursday of this week, the occasion being the wedding anniversary of Mr. and Mrs. Grylls. In spite of the inclement weather there was a good turn-out and a pleasant afternoon was spent.

A dance will be given on Friday, February 12th in the Lakefield House, under the auspices of the Holy Name Society of St. Paul's parish.

Personals.

Mr. and Mrs. Sidney Hunter moved this week from Chippewa Ave., to their new home on Katherine St.

Mr. G. J. Elmsley is in Toronto this week.

Rev. and Mrs. W. H. Howard and Miss Edna Howard left this week for their new home in Forest, Ontario.

Reeve J. C. Strickland was in Peterborough this week, attending the County Council.

SCRAP SAVES A LIFE.

RIVER ROUGE, Mich., Feb. 3.—A scrap torn from a playing card tossed by fate under a revolver hammer probably saved the life of Eugene King of the River Rouge police department. King was attempting to round up some freight yard thieves. One of them wrested King's revolver away from him and fired. He missed. As he pulled the trigger again the bit of cardboard, blown on the wind, lodged in the weapon and the cartridge failed to explode. Another detective shot the assailant before he could fire again.

SCHOOL EXERCISES AT CAMPBELLFORD

Annual Commencement on Friday Night.

CAMPBELLFORD, Feb. 3.—The annual commencement of the High School will be held in the auditorium of the new building on Friday evening next and a programme of unusual interest will be provided. One of the features of the entertainment will be a play entitled "Forty Miles an Hour," eight of the students taking part. Leonard's orchestra has been engaged to furnish the music. There will be the usual presentation of scholarships, medals and field day trophies. This promises to be one of the best entertainments of the year and a capacity house is assured.

OBITUARY.

MRS. JAME SEQUIRE.

NORHAM, Feb. 3.—Obsequies for the late Mrs. James Sequire, who passed away at her home, in Brighton township, on Friday morning, were held at her late residence, on Sunday at 1.30 p.m. and were conducted by her pastor, Rev. Mr. Lochead, Presbyterian minister of Warkworth. The deceased was well known having lived all her life within a few miles of where she was born 63 years ago. Mrs. Sequire was taken with a stroke several weeks ago and bore her suffering with heroic patience. Besides her husband she leaves to mourn her loss three daughters, Mrs. Edward Clarke, Havelock; Mrs. David Melville, Northern Saskatchewan; and Mrs. Orville Casement of Percy township; four sons, Charles at home, George of Campbellford, and Archie and Garfield in Saskatchewan.

The pall bearers were Thomas Dilworth, Andrew Runciman, Rolland Pettifer, Robert B. Nelson, Stanley Ellis and Charles Pettifer. Interment took place in Warkworth cemetery.

GRACE DINSDALE.

KEENE, Feb. 3.—The funeral of the late Miss Grace Dinsdale, second daughter of Mr. and Mrs. John Dinsdale of Keene took place from Saturday afternoon from the home of her parents, Mr. and Mrs. John Dinsdale of Keen took place from the home of her parents, for interment in Pine Grove cemetery, Keene.

Miss Dinsdale passed away at 1.15 on Thursday, Jan. 28th, at Weston, after a lingering illness of about a year. The remains were brought from Stouffville on Friday.

She leaves to mourn her loss besides a sorrowing father and mother, two sisters, Margaret at home and Mrs. W. J. Armstrong of Detroit, Mich., and four brothers, Elmer of Detroit, and Victor, Donald and Jack at home. The floral tributes were beautiful.

The pall-bearers were: Messrs. D. Kempt, A. E. Fletcher, C. Dinsdale, W. T. Fletcher, G. Burley and Robert Keitle.

JAMES MONTGOMERY.

NORHAM, Feb. 3.—After a brief service in the Bethany United church, on Saturday afternoon, the remains of the late James Montgomery, of the Orser neighborhood, who passed away on Thursday evening was interred in McPhail's cemetery. Mr. Montgomery was born in Brighton village in April 1848 and has lived his whole life within a few miles of his birthplace. Besides his wife (nee Rachael Billings), he is survived by three sons, Harry, of the Orser neighborhood, Ray and Bruce of Colborne and three daughters, Mrs. George Robinson, Orser neighborhood; Mrs. Ernest Wilson and Mrs. John Plumpton, both of Campbellford. The sons and sons-in-law acted as pall bearers.

SALARIES OF MEMBERS

(Continued from page one.)

tion which the Government had promised to bring down, and should refuse to take a long recess at this time.

"Healthy Precedent."

Henri Bourassa (Independent, Labelle) thought that the situation under which the Government existed only with the support of other groups of the House, constituted a "healthy precedent." Progressives would contribute some of the principles in the legislation to be considered, Labor members would do the same, even his own party of one might before the session ended present some modest elements of legislation, and he added, amid laughter, the Liberal party would supply the votes to put these things into force.

"Far better have open covenants openly arrived at, than secret agreements reached between members of one party" exclaimed Mr. Bourassa. If the policy which the Government had been 'persuaded to adopt' is a good one, then every member of the House could pass upon it when it was concerned, he would never give his vote to turn out one party simply in order that another party might come to power.

There was too much tendency for members of Parliament to run into groups and constitute themselves a close corporation, he said. He advised his fellow-members "not to take ourselves too seriously here, but to take the people outside a little more seriously."

Mr. Bourassa suggested that since the Senate had arranged to meet again on Friday, the 15th, the Government might just as well put some of its promised legislation into such shape that the Senate could work on it during the Commons' recess and thus advance the work of Parliament as a whole.

If the Senate was the non-partisan body which Sir John Macdonald had said it would be, then the Conservative members should find no objection to this proposal. If the House was to go on during the period of by elections, the speeches in the House of Commons would be little more than stump speeches. Mr. Bourassa again urged that the gentlemen of the "serene house" be given the consideration of Government measures first.

Forke, the Master.

C. H. Cahan (Conservative, St. Lawrence-St. George) disagreed with Mr. Bourassa on the point that the Commons shou'd "abrogate its functions in order that the Senate might assume them." The Government was taking a step that meant the sheer abandonment of the first principles of self-government. The Commons should resume self-government before it adjourned. Mr. Lapointe had led the Government with ability, but the really important measures were framed by the Progressive group. The rural credits legislation was being drawn up by Mr. Forke, who was the real master of the situation.

Hon. Chas. Stewart, Minister of the Interior, asked where Mr. Cahan received the information.

"We all know it," was the reply. The terms of the Rural Credits Bill had been suggested to the Progressives and they were considering it daily. There would be no responsible Government until the man who was framing the legislation was on the opposite side of the House and members of the Opposition had the right to interrogate him.

Robt. Forke, Progressive leader, said he was surprised that the Conservatives were so anxious to know what the Progressives were thinking about. The Conservative organs in the country were talking much of corruption in Parliament. They were trying to mislead the people. "I do not know anything of these things. I know of nothing that I have done that would dishonor my party or Parliament," said Mr. Forke.

Support Adjournment.

The Progressive leader said he would support the motion for adjournment though it would be a serious disadvantage to Progressives, who were mostly farmers, to have the session reach on into the summer. He agreed with Mr. Bourassa that by-elections while the House was sitting would mean campaign speeches in the House. "We might just as well spend a few weeks at home as listen to that sort of thing," he said. Mr. Forke said that the Progressives would support the Government so long as they thought it was bringing forward legislation in the best interests of the Dominion.

Even Mr. Meighen had said that he was willing to support the Speech from the Throne, said Mr. Forke. Mr. Meighen rose to his feet and demanded that Mr. Forke quote chapter and verse to prove this. Mr. Forke said that the Conservatives were too often asking for long quotations. He was sure that he had received the impression that Mr. Meighen had expressed willingness to support the measures contained in the Speech from the Throne. Mr. Meighen demanded that Mr. Forke either quote his announcement to this effect, or withdraw his statement.

Mr. Forke: "I want more information before I withdraw."

Mr. Meighen insisted upon a ruling from the chair. The Speaker ruled that a member having denied that he made any statement attributed to him, the House must, of course, accept his word. Mr. Forke was willing to bow to the ruling of the chair, but he added that many members of the House had been greatly misled as to where Mr. Meighen stood on many questions.

Mr. Forke, in conclusion, expressed the hope that the Canadian newspapers would cease to talk about corruption and degradation that was supposed to be taking place in this parliament. "I don't know anything about this so-called corruption," exclaimed Mr. Forke, and he added his belief that the newspapers he referred to were doing a great deal of harm to public life in Canada by making untruthful assertions.

An Idle Parliament.

R. S. White (Conservative, Mount Royal) said that if Mr. Forke wanted to associate himself and his party with the Liberal party that was his business, but he should be perfectly fair with the House as to what terms the association was based on. Mr. White did not believe that the electorate as a whole approved of the proposal for a long recess. The House had been elected to transact business. Sitting for a month, it had done practically nothing. He wondered why Government had called Parliament only to adjourn it. Looking down the Treasury benches, Mr. White said that he was reminded of Disraeli's description of another government of an early day — "A ring of extinct volcanoes from which not one flame flickers from a single pallid crest."

Mr. White would therefore oppose an adjournment which could have no other purpose than the re-organization of a "non existent Government."

Thos. L. Church.

T. L. Church (Conservative, North-West Toronto) was opposed to the motion for adjournment. Parliament had been called to meet a Government which had no mandate, no sessional programme, and no member of the House of Commons from Ontario in the Cabinet. It was the first time, he said, since Confederation, that Ontario had been unrepresented in the Cabinet so far as the Commons is concerned. He thought it was about time that there should be a "ginger group from the old Province of Ontario" to look after the interests of that Province. There were pressing economic problems to be solved, and until they were solved, Mr. Church would agree to no long recess in the House.

Mr. Church denounced the attitude of the Progressive party in current politics. The performance of some other members in trying to justify their allegiance to the Government while they claimed independence, Mr. Church described as "cheap political burlesque" on the part of so-called independents who were Liberals first, last, and all the time. He invited the Progressives to "stop playing pussy in the corner," and come out with some definite policy. The Progressive platform, he asserted, was "made to get in on and not to stand on."

HOUSE DEBATES TO FOUR O'CLOCK WITH CONSERVATIVES ATTACKING MOTION FOR SIX WEEKS' RECESS

Two Opposition Motions To Adjourn Beaten By Narrow Margins.

STEVENS' ATTACK.

Conduct of Customs Department Hotly Assailed By Ex-Minister.

OTTAWA, Feb. 3 (Canadian Press).—The motion for adjournment of the debate made by J. L. Stansell, Conservative member for Norfolk, Elgin, in the House of Commons shortly before four o'clock this morning, was defeated by a single vote. An earlier division on a similar motion had found the Government with a majority of ten, but in the second vote five Progressives, Messrs. Campbell, Lucas, Carmichael, Boutillier and Fansher, voted with the Conservatives. These five members are the ones who supported the Opposition on the first vote of the session, when the Government was sustained by three. The day was a hectic one in the Commons. Opening with a motion for an adjournment of Parliament until the 15th of March, to commence when the debate on the address concludes, it finally ended in an agreement for the adjournment of the debate at four o'clock this morning. The Conservatives had previously tried to obtain the adjournment of two motions offering to allow debate on the Lapointe motion to have precedence today if the Government would agree to adjourn. This was refused by the Hon. Ernest Lapointe, acting Government leader.

The attack on the Government motion for a six weeks' recess from the Conservative benches was vigorous and sustained. Speaker after speaker, the Government remaining silent, rose from the front benches of the Opposition and condemned the proposal. Finally at about midnight, the debate culminated in a speech by Hon. H. H. Stevens, Conservative, Vancouver Centre, in which he made a number of charges in connection with the administration of the Customs Department. He moved an amendment calling for a committee of seven members to investigate the charges and opposing any adjournment of the House until this was granted. The amendment was before the House when it rose.

On of the developments of the day was the offer of the Minister of Customs, Hon. H. S. Boivin, of a preliminary committee to investigate the conduct of his department. Mr. Boivin was replying to the charges made by Hon. H. S. Stevens, Conservative, Vancouver Centre, that "graft and corruption" had been practiced in the Customs Department throughout the Dominion, but particularly in Montreal.

He denied that his Department had lost time in investigating rumors of irregularities in his Department, and read to the House an amendment which he proposed to move to a motion already placed on the order paper by Hon. H. H. Stevens, when that motion should be reached. His amendment called for the appointment of a committee to investigate the operation of the Customs Department for the past twenty years and to recommend prosecution of any convicted of dishonest practice.

Mr. Stevens moved at a late hour his amendment to the Government's motion for a long recess until March 15, a motion which did not reach a vote before the House closed at four a.m.

The Conservatives had asked for an adjournment of the debate at 11 p.m., but their motion was not supported by the House. Mr. Stevens then brought on his charges against the Customs Department. He asked the House to refuse any adjournment as long as his charges against the Customs Department remained uninvestigated. These charges included one that nine filing cabinets had been removed from the Department of Customs and that damaging evidence contained therein had been taken to the home of an ex-Minister and there destroyed. To this charge Mr. Boivin replied that some boxes had been parked by secretaries who were appointed years ago by the Conservative regime, with papers considered to be the private property of the retiring Minister and sent to him.

Mr. Stevens charged that one of the reasons why the Government wished to secure an adjournment was that it feared the result of the publicity which had been given to alleged irregularities in the Customs Department.

The national exchequer had been "stripped of a substantial portion of its revenge, through the operations of a ring of dishonest officials, and the Government had taken no adequate steps to prevent it, claimed Mr. Stevens. He denounced former Special Preventive Officer Bissaillon of the Customs district of Montreal, as a corrupt official, the "worst of crooks, the intimate of Cabinet Ministers, and the petted favorite of this Government."

Mr. Boivin denied that he had ever met Mr. Bissaillon—"And I never want to meet him"—added the Minister of Customs. He added that he had investigated the charges made against the operation of the Montreal district before Mr. Stevens' charges had been made public. He stated emphatically that if any employeee of his department was accused of mis conduct that official would be suspended as Mr. Bissaillin had been. If he was found guilty on investigation he would be dismissed. That would be the policy of the Customs Department as long as he was in charge of it. Feeling ran high during the last hours of the debate. Talk of graft and corruption, of debauched officials and of illicit drug peddling and liquor running were bandied back and forth.

"Criminal and crook," "smuggler and thief," whose "evil, slimy influence had debauched officials," were some of the phrases employed by Mr Stevens to describe Mr. Bissaillon.

Mr. Boivan at one stage expressed the opinion that the whole debate over the adjournment of the House had been staged for the special benefit of the electors in Prince Albert constituency.

"There is a bye-election on in Prince Albert and we are talking to the electors there at this moment," said Mr. Boivin. Another charge brought against the Customs Department by Mr. Stevens was that it had sold at a ridiculously low price alcohol seized in a raid. Mr. Boivin admitted that he had sold 14,000 gallons to a Montreal distillery at 36 a gallon. That was one cent higher than the average price for alcohol of that grade.

Mr. Boivin defended his department's appointment of extra staffs before elections. Many of the employed had prevented partially rum running around the shores of New Brunswick and Nova Scotia. "I will not say that they prevented it all," he added.

BOARD OF EDUCATION

(Continued from page one.)

School Association and were back at school. He had granted four adolescent certificates during the month, while several had been cancelled.

The matter of the hydrants at the Prince of Wales school, which had refused to operate when the fire department had tried to use them for flooding the school rink, was discussed, and it was decided that they should be put under the inspection of the Peterborough Utilities Commission on the same terms as the City's hydrants.

No Tag Days

On recommendation of Mr. Mowat, no collections may be taken up from the children, except on the occasion of the annual tag day of the Children's Aid Society, by means of tags or seals, without special permission of the board. No agents will be allowed to call on the teachers during school hours.

The attendance record is as follows:

School	On roll	Aver.	P.C.
Collegiate	617	588	95
P. of Wales	602	562	93
King Edward	487	449	92
Central	486	453	93
Queen Mary	466	438	94
Qu. Alexandra	383	362	94
King George	355	330	93
South Central	55	52	93

W.M.S. QUILTING BEE.

KEENE, Feb. 3.—The Women's Missionary Society of Keene United church will hold a quilting bee at the home of Mrs. Gilbert Howson on Thursday afternoon at two-thirty. Members are invited to bring a friend along with them and tea will be served after the quilting.

The Sacrament of the Lord's Supper will be administered at the Keene Methodist United church next Sunday at 10.30 a.m. Sunday school will be held in the evening at 7 p.m.

Mr. Elmer Dinsdale was home from Detroit over the week end.

Miss Pearl McCann spent the week end at the home of friends here.

Billy Burley has returned home from Belleville after spending the past week at the home of his sister, Mrs. Arthur Newman.

Men are busy harvesting a supply of ice for next summer.

The ice is about twenty inches thick where it has been cut, but the average is about a foot.

During the rough weather of last week Mr. James Foley had a shed demolished by the wind.

A motor sleigh passed through the village on Monday.

EUCHRE PARTY WAS VERY SUCCESSFUL

St. Paul's Ladies Were in Charge—Lakefield News.

LAKEFIELD, Feb. 3.—The ladies of St. Paul's church held a progressive euchre in the Lakefield House on Friday evening last, and while the attendance owing to the bad roads and numerous counter attractions was not as large as one could wish, those who attended had a very jolly time and the party was a genuine success. Prizes were won by Mrs. A. Northey and Mrs. Leo Spencer, and the consolation prizes by Miss B. Graham and Mr. W. Hawn. Mrs. George Charlton and the Misses Kennedy and Fortier were in charge.

The seventh card party of the series given under the auspices of the A.Y.P.A. was held on Thursday night with a slightly smaller attendance than usual owing to the terrible storm which swept over the district. Prizes were won by Mr. B. Blewett and Mr. C. F. Webster, and the Consolation prizes by Mrs. A. Northey and Mr. Gordon Strickland.

Among those present were Rev. and Mrs. W. Cox, Dr. and Mrs. J. C. Smith, Mr. and Mrs. Stenner, Mr. and Mrs. Charles Woodhouse, Mrs. B. Blewett, Mrs. A. Northey, Mrs. E. H. Northey, Mrs. W. G. Stone, Mrs. Trude Waldon, Miss Hazel Cranford Miss Hampton, Miss Verna Payne, Miss Winfred Payne, Miss Gertrude Summers, Miss Ida Webster, Messrs. W. Bullied, L. J. Charlton, G. G. Connell, W. Chappell, R. Dunt, R. H. P. Everett, M Hampton, F. Moore, E. J. Robertshaw, J. S. Ridpath, G. Strickland, A Summers, T. Sabatino, A. Webster, C. F Webster and E. Waldon.

The following is the report of the Lakefield Public Library for the year 1925 given by the librarian, Miss Helen Burgess:

Receipts:

Bal. on hand from 1924	$162.58
Legislative grant	103.74
Municipal grant	268.77
Fines and membership fees	27.98
	$562.07

Expenditure:

Adult books	$ 62.50
Juvenile books	45.52
Periodicals, magazines, papers	52.00
Librarian's salary	150.00
Incidentals and O.L.A.	19.00
Lights and repairs	15.65
Printing and stationary	8.45
Express and postage	3.80
Cash in bank	190.50
Cash on hand	13.75
	$562.07

Number of books in library: Reference 62, Miscellaneous 95, Religious 10, Poetry 52, Science 48, Literature 24, History 113, Biography 43, Travel 42, Fiction 900, Juvenile 502, Total 1958.

Patronage for 1925: General 21, Miscellaneous 84, Religion 12, Poetry 54, Science 28, Travel 38, History 89, Biography 43, Fiction 7394, Juvenile 1930, Reference 72, Total 9775.

Following is the list of newspapers and Magazines in the reading room: Globe, Mail and Empire, Examiner, Lakefield News, Saturday Night, Saturday Evening Post, Strand Review of Reviews, Boys' Own, Pictorial Review, Ladies' Home Journal, McLean's, St. Nicholas, Popular Mechanics, Canadian and Illustrated London News.

This is the harvest season for ice and a procession of sleighs loaded with blocks, crystal clear, can now be seen any fine day.

W. J. Webster and sons have built a large ice house on Chippewa street and are now engaged in filling it for the summer's business.

The storm on Thursday last was the worst of the season, blocking the roads in all directions, although on Saturday some of the roads were opened and traffic was resumed, but only for horses. Cars are nearly all laid up for their annual rest time.

As Lent draws near, the number of social events and entertainments grows and organizations are anxious to make the most of the last two weeks before the great church fast.

On Tuesday, the 8th, the A.Y.P.A. of St. Luke's, Peterboro, is giving the play "His Uncle's Niece" in the town hall under the auspices of the local branch.

Feb. 8th: The W. A. of St. John's church is holding its eleventh annual Valentine Tea.

Feb. 12th: The Holy Name Society of St. Paul's Church is having a dance in the Lakefield House.

Feb. 15: The Valentine Card Party in the town hall, under the auspices of the Volunteer Fire Brigade.

Condensed Annual Statement

	1925	Increase over 1924
New Business issued (Ordinary)	$ 71,516,357.00	$ 8,341,152.00
Business in Force (Ordinary)	417,703,158.00	37,061,438.00
Income	19,478,795.16	2,615,549.40
Assets	73,176,969.74	9,255,736.59
Liabilities	70,375,398.04	8,896,123.56
Gross Surplus Earned	3,962,402.35	382,092.58
Provision for Future Profits to Policyholders	7,236,072.00	890,873.00
Unassigned Profits and Contingency Reserve	2,801,571.70	359,613.03

IMPORTANT ITEMS

(1) A large increase in new business production.
(2) Business in force substantially increased.
(3) Interest on policy proceeds, profits, etc., maintained at 6%.
(4) Expense rates have been reduced.
(5) Mortality only 34½% of the expected.
(6) Assets have been increased to over $73,000,000.00.
(7) Income nearly $20,000,000.00.
(8) Surplus earnings nearly $4,000,000.00—the largest in the Company's history.

THE Great-West ASSURANCE Life COMPANY
HEAD OFFICE — WINNIPEG

Are you nervous? tired? run down?

VIROL corrects disorders of the nervous and digestive systems because it is a scientific preparation of beef marrow, eggs, salts of lime and iron, malt extract and fresh lemons that builds, strengthens and repairs. When you are "below the mark", when you are nervous or can't sleep—VIROL is what you need.

VIROL

The Evening Examiner

PHONES—Editorial 1601. Business Office. 1600. Private Branch Exchange to all Departments.

The Examiner is a member of the Audit Bureau of Circulation.

The Daily Examiner, published every lawful evening, by The Peterborough Examiner, Limited. Office, 419 George street. $6.00 per year, delivered in city; out-of-town subscribers by mail, $4.00 a year.

The Weekly Examiner, published every Thursday Subscription price $1.50 a year.

U. S. REPRESENTATIVES

Special U. S. Representatives—W. H. Stockwell, 625 People's Gas Building, Chicago Ill.

New York—Chas. F. Miller, 225 Fifth Avenue.

Advertising Rates on application.

R. E. GLOVER, Managing Director.

WEDNESDAY, FEB. 3, 1926.

FORMER LOCAL MAN HONOURED.

The election of Mr. R. F. McWilliams, K.C., of Winnipeg, as President of the National Council of the Y.M.C.A. in Canada will be a source of satisfaction to his very many friends in Peterboro.

Mr. McWilliams is one of the many worth-while citizens this city has contributed to the upbuilding of the Canadian West.

A former Mayor of Peterboro, prominent in every activity that had as its motive the betterment of local conditions, a keen sportsman well remembered for his progress as a player with the Peterboro rugby team when rugby championships were more or less of a common thing in this city, Mr. McWilliams is a many-sided Canadian who in the responsible position to which he has been ebited should be capable of excellent service.

It is a signal tribute to be chosen to preside over the activities of such a splendid body as the National Council of the Y.M.C.A., and both the Y.M.C.A. and Mr. McWilliams are to be congratulated upon the election of the former Peterboro citizen.

The Y.M.C.A. President, although a resident of Winnipeg for years, has never lost interest in his old home town, and his many friends here, on the other hand, have followed his Western career with satisfaction.

YOUTH AND THE HIP FLASK.

Sarnia Canadian Observer: Cardinal Dougherty of Philadelphia in making a plea for the resuscitation of the Catholic Total Abstinence Society, said: "There is more drinking of hard liquor now by our American youth than in former years. Who ever heard of boys and girls carrying hip flasks before prohibition? Now, it is said to be common."

Cardinal Dougherty is taking commendable action in urging a live total abstinence society, for the adult members of his diocese, because it is in the interests of good health and general welfare. It is disappointing, however, that he expressed only regret concerning the delinquency of the youth.

If the juvenile population has become a hip-flask brigade, it is a serious reflection on parents. Three or four decades back that could not have happened, because parents would have extended wise counsel on the subject of youthful addiction to intoxicants, and if that did not have the desired results there was a birch rod conveniently in the offing, which generally carried conviction with it. In those days the boys and girls were usually kept on the straight and narrow path until their own discretion had opportunity to function. It is not denied that some of them went bad in the finish, but they did so in cold blood after they had opportunity to know better.

THE QUESTION OF GRANTS.

The visit of deputations representing the Well Babies' Clinic and the Trent Waterway Development Association to the City Council illustrates what the Examiner has already pointed out, i.e., that civic bodies no matter how sincere they may be in advocating retrenchment run into a snag when they attempt to put their ideas into practical use.

Here are two organizations whose usefulness to the community cannot be denied.

The Babies' Clinic has undoubtedly done much to educate young mothers in the bringing up of their children; it is impossible to estimate in dollars and cents the value of the benefits that have been obtained by those who have availed themselves of the services of the clinic.

Seven local physicians contribute their professional knowledge and services to the clinic without charge, and the G.W.V.A. provides the quarters in which the work is carried on, but even with this assistance it is necessary to find an additional $1,100 each year to finance the work.

The Trent Waterway Association bases its request for financial assistance on the grounds that its efforts result in a greatly increased tourist traffic into this city with a consequent increase in business.

Undoubtedly the association has in the past few years been the means of securing a vast amount of publicity for this district, and its request for a $400 grant from the city is not unreasonable.

In brief, both these organizations are worthy of assistance: what, therefore, is to be the attitude of a Council that desires to retrench?

It is one of the many problems that confront members of civic bodies.

A SIGNIFICANT BANQUET.

The fact that the people of Warkworth are arranging a banquet in honour of John McCubbin, Reeve of the village, to celebrate his election as Warden of the United Counties of Northumberland and Durham strikes the Examiner as full of interest.

The wardenship of a county is an important position, and it is no small honour to be singled out by members of the Council as worthy of presiding over the deliberations of the county body.

Unfortunately, however, these things are not usually sufficiently recognized, and it seems reasonable to suppose that something is lost as a result.

More public appreciation of the honour that goes along with the responsibility in such appointments would do much to make the public service more attractive and perhaps result in a greater desire to serve.

It has always been one of the greatest obstacles in the way of securing the candidature of good men in municipal elections that there is far more criticism than praise for those who undertake to serve their fellow-citizens.

The people of Warkworth do well to honour Reeve McCubbin, and by doing so to demonstrate the fact that the wardenship is a position of importance and responsibility, elevation to which should be regarded as a decided tribute.

M.P. NOT A MERE AGENT.

Miss Agnes MacPhail is reported as having stated in Toronto that before giving her vote on any vital question in Parliament she will consult with and be guided by her electors in Southeast Grey. Thus:

"For my part I am going to consult my executive. When each vote in the House may mean the overthrow of the Government and an election, the responsibility on every member of Parliament is tremendous, and many of us are realizing this. For my part I represent Grey County, and the people of Grey County must share the responsibility with me."

Miss MacPhail, we fear, has not thoroughly informed herself of the relations which should exist between a member of Parliament and his or her constituents. She was not sent to the House of Commons by the electors of Grey as an agent or even a delegate. She was sent there upon the basis of certain broad principles to vote with due caution and conscience upon national questions, using the facts available to her to make decisions on her own responsibility. To hold any other doctrine, to argue that members must be merely the gramophones of the whims and caprices and almost necessarily uninformed or very imperfectly informed demands of any local committee in a constituency hundreds of miles removed from the actual theatre of action, would be to reduce Parliament to chaos and cripple its effectiveness. What precise knowledge, what accurate information can the executive committee of some political campaign organization in Southeast Grey possess to enable Miss MacPhail to reach more sound conclusions? And what if all the members of the House followed her example, and, before recording their votes, demanded instructions from local committees in their ridings? The theory is manifestly not desirable or safe.

We would humbly counsel Miss MacPhail to read Burke's address to the electors of Bristol.—Ottawa Journal.

DEMON THAT HAUNTS RADIO.

So little is known regarding terrestrial and atmospheric magnetism that the occurrence of any new phenomenon only adds to instead of lessening the mystery. Only on Tuesday last telegraph companies and Washington scientists were both startled by some obscure variety of "earth currents" that interrupted communication in spots over the entire eastern region of the continent and extended as far west as Chicago and St. Louis. Wires passed out of business for no apparent reason, tests showing that they had picked up a voltage registering as high as 95, thus extinguishing currents. Voltage was changed from zero to the maximum without understandable cause, all that could be gathered being that these voltages picked up and receded and were never sufficiently steady to permit of the adjustments necessary to enable the wires to work. Nor did overhead or underground wire show any difference, although the underground wires, normally the more satisfactory in operation, were thought to have been most affected. Owing to the erratic movement of the currents, it was impossible to apply corrective measures because of the rapid changes. Its effect on radio was problematical and scientists would not hazard a guess as to this, though they welcomed the opportunity to record their observations for later study.

At the recent convention of the United States Institute of Radio Engineers, international experts present engaged in a discussion on the sources of static interference in transmission. Many owners of receiving sets have doubtless wondered why reception is good when the weather is bad or vice versa, and have abandoned the effort to ascribe a reason for the behavior of the instrument, especially on company nights. Dr. W. L. Austin of New York asserted that the sources of interference might be world wide and that a thunderstorm in New Orleans might affect the receiving sets in his part of the country. The receiving apparatus is capable of detecting such atmospheric disturbances over a radius of more than 1,500 miles. The explanation seems plausible enough, for if the wavesc an be flashed for great distances it naturally would follow that any electrical display would have a pronounced effect. If the loud speaker transmits the effect of a passing street car, a thunderstorm supposedly would disarrange even reception over a vast area.

Dr. Austin expressed the opinion, however, that all static disturbances do not have their origin in thunder clouds, and that the lightning flash itself does not necessarily prove the worst offender. One authority has discussed the probability of discharges of electricity from thunder clouds to the upper conducting regions of the atmosphere. These discharges would be exactly the same as those experienced in summer except that they would be "upside down." Instead of leaping from a cloud to the earth, the flash would extend into a higher stratum. Such discharges would be invisible, but they would have a pronounced effect on the radio. It has been noticed that static in some instances comes from definite regions, centres or mountain ranges, and that in nearly every case it is stronger in the afternoon and night. This expert said that while great wealth awaited the inventor of a device which would eliminate the clicks and yowls from the loud speaker, science was no nearer solving the problem than it had ever been.—St. Thomas Times-Journal.

EDITORIAL NOTES AND COMMENT.

The death of Harry Bretz, well-known Toronto newspaper man, killed by a motor car as he stepped off a street car in Toronto early Monday morning, is a tragic proof of the danger of motorists driving past street cars at corners.

The bear having seen his shadow yesterday, the problem now is, as it would have been if he hadn't done so, one of finding a fuel supply for another six weeks.

According to the Border Cities Star, the average citizen has left a call to be awakened after the debate at Ottawa is over.

French critic laments that tenors are becoming scarce—while the rest of the world will probably rejoice.—Border Cities Star.

Capt. Burgess, Independent candidate, who is opposing Premier King in Prince Albert, favours an immediate general election—thereby proving his independence of all the political parties.

The weather of the past few days has put a stop to the discovery of robins and butterflies in back yards.—Brockville Recorder.

One of winter's peculiarities is that although his back may be broken, he can still get there with both feet.—Detroit Free Press.

A man was arrested in England for "sounding his hooter with great impatience." You know, there is something so nice and sensible about the English.—South Bend Tribune.

And we can have the sort of government we want when we want it hard enough.—Brandon Sun.

— RADIO — PROGRAMS

BEST PICK.

KGW (491.5). 6—Concert. 8 Band. 9—Concert. 10—Studio.

* * *

WTAM (389.4). 6—Orchestra. 8—Blue Room Studio. 11—Dance tunes.

* * *

WBZ (333.1). 6.30—Orchestra. 7.30—Studio. 8—Theater orchestra. 9.15—Concert.

* * *

WRNY (258.5). 7.20—Vocal. 8—Grand opera. 9.30—Soloists.

* * *

KYW (536). 6—Orchestra. 7.30—Musical. 10—Studio. 1—"Insomnia Club."

* * *

WDAF (365.6). 8—"Beauty and the Jacobin," play. 9—Classical. 11.45—Frolic.

* * *

EASTERN TIME.

WRC (469). 5—Musical.

WEAF (492). 6—Dinner music. 7—Synagogue services. 7.30—Genia Zielinska, soprano, and Giuseppe di Benedetto. 8.30—Davis Saxaphone Octette. 9—Ipan Troubadours. 10—Roxy and His Gang. 11—Hughie Barrett and orchestra.

WCX (516.9). 6—Orchestra. 8—Studio.

WIP (508.2). 6—Orchestra.

WMCA (341) 6—Musical. 11—Entertainers. 11.30—Orchestra.

WNYC (526). 6—Piano. 6.35—Orchestra. 8.15—Soloists.

WWJ (352.7). 6—Concert. 8—Orchestra. 9—Dance tunes.

KDKA (309). 6.30—Concert. 9—Concert.

WCAE (461.3) 6.30—Concert. 9—Concert.

WTIC (348.6). 6.30—Concert. 8—Studio. 9.15—Piano. 9.30—Organ.

WGY (379.5). 6.40—Orchestra. 9—Band. 9—Variety.

WEAR (389.4). 7—Orchestra.

WJR (517). 7—Orchestra and soloists. 11.30—Jesters.

WGBS (316). 7.10—Orchestra.

WAHG (316). 7.30—Orchestra. 8—Vocal solos. 10.20—Dance tunes.

WLIT (394.5). 8—Studio. 10—Orchestra.

WOO (508.2). 8—Vocal. 9—Male quartet. 10—Studio. 10.30—Orchestra.

WJZ (455). 8.30—Concert. 9.50—Musical.

WGBU (384.4) 10—Studio.

* * *

CENTRAL TIME.

WEBM (226). 4—Variety. 8—Trio. 12—Features.

WKRC (423). 6—Orchestra. 9—Concert. 9.30—Vocal. 12—Dance tunes.

WMAQ (447.5). 6—Organ. 6.30—Orchestra. 8.35—Piano. 9.20—Players.

WHO (526). 6.30—Orchestra. 7.30—Soloists. 9—Dance tunes.

WMS (282.8). 6.30—Concert. 8—Orchestra. 10—Frolic.

KFNF (266). 7—Concert.

KPRC (269.9). 7—Vocal. 11—Theater orchestra.

KSD (545.1). 7—Orchestra.

WHB (365.6). 7—Classical.

WLW (422.3). 7—Concert. 10—"Pep" concert. 10.40—Quartet. 11.40—Piano.

WMBB (250). 7—Semi-classical. 9—Orchestra.

WQJ (447.5). 7—Concert. 10—Orchestra. 1—Ginger Hour.

WSUI (483.6). 7.30—Musical.

WHT (400). 7.30—Variety. 9.30—Organ. 10—Orchestra.

KFAB (340.7). 8.30—Orchestra and entertainers.

KTHS (374.8) 9—Variety. 10—Vocal. 10.15—Frolic. 11—Feature.

WOC (484) 9—Organ and soloists.

WORD (275). 9—Choral singers.

WCCO (416.4). 10—Dance tunes. 11.30—Organ.

* * *

PACIFIC TIME.

KGO (361.2). 6—Concert.

KPO (428.3). 6.40—Orchestra. 8—Classcial. 9—Orchestra.

KNX (337). 7—Orchestra. 8—Feature. 9—Variety. 10—Dance tunes.

KFI (467). 7.20—Orchestra. 8—Musical. 9—Qiuntet. 10—Orchestra.

KTBI (294). 8—Popular.

KWSC (348.6). 8—Piano and vocal.

KHJ (405.2). 8.30—Orchestra.

A THOUGHT FOR TODAY

KEEP THE OLD MEN DANCING?

An English authority advises wives with husbands past middle age "not to let them sleep in a chair over a book." The eminent authority advises wives with "old boys" to awaken their hubbies and make them dance.

This is not a bad idea for getting us old tops busy and then buried.

I have been watching for several years the outcome of mismating December and July, and I have also noticed the increasing number of charming widows.

And this leads us to the real subject: When hearts combine with the same thoughts, there is a never-dying fire.

Now fires are not all kindled the same way. Some destroy, not merely warm.

When a blistering, noon-burning July bride marries the dying embers of emotion and then expects a lively dancing partner, she expects too much.

Wise and Otherwise.

When a crowd goes out hunting the rabbits are the ones who have the narrowest escapes.

Street car conductors never become evangelists. They get nickels and pennies in their own business.

Due to a shortage of underwear lots of knees are cold.

The needle is mightier than the pin.

Nowadays it is almost impossible to respect grey hairs. All of them are dyed black.

Any flapper who likes to dance cheek to cheek will tell you that two heads are better than one.

Bandits have quit robbing banks. They rob coal offices, where the real money is.

Parents make kids get up on week day mornings, and the kids get even with them on Sunday.

Excerpts from any prominent man's speech: "I am not a public speaker." "And, as I said before." "That reminds me of a story." "Accustomed as I am to public speaking, etc."

VOICE OF THE PEOPLE

MORE MEXICO.

258 Rogers St., Peterboro.

Editor Radio News:

Dear Sir.—In your radio on Saturday night I saw an item on long distance reception, by a seven-tube set. This gentleman on George St. got Mexico City on Friday night on his set. I think there must be quite a few who were able to tune in that night in Peterborough for I got the finish of that programme from Mexico City on a two-tube set, and got the announcer's CZE very clear. Perhaps the drawing power of the large set made this possible. At any rate I was able to catch it on this small set. I hope local fans got in on Sunday afternoon on the amateur broadcasting programme of our Radio Club friends in Lindsay, which came in very clear, and entitles them to great credit for their enterprise and perseverance.

Yours faithfully,
JOSEPH GRIERSON.

ABOUT THE BUSES.

To the Editor of The Examiner.

Dear Sir.—I noticed in The Examiner this week a statement to the effect that the Hydro was asking the city council for an exclusive franchise to operate buses on the streets of Peterborough.

Now, Mr. Editor, before such a franchise is given to any concern, it is usual, I believe, to make sure that the applicants are capable of carrying out the contract by giving satisfactory service, and that the Hydro buses certainly are not doing at present.

In the first place, the buses are too small, or perhaps I should say, not roomy enough. They are small for ordinary-sized people, but if any one inclined to stoutness gets on they are very apt to get wedged between the seats, or if in the aisle, standing, it is impossible for anyone to get past them. The result being loss of time for taking up passengers and putting them down, making the bus actually slower than walking in the rush hours. The buses are evidently not meant to be used on shopping expeditions, as there is no room for anyone to sit in the seats holding parcels or baskets.

Might also draw attention to the fact that the people who have patronized the street cars steadily for the last few years at the 7-cent fare are now being penalized by the starting point being moved a few hundred yards in the south and south-west portions of the route, so as to give service to a part of the city that has never previously had a service, when the Hydro has neither the equipment nor the experienced drivers to serve the routes the street cars were covering on a fixed time-table.

On Wednesday evening, about 7:50, a large crowd was waiting to get on the bus to go down town from Byersville and when the bus arrived it could not take more than half the crowd, so they had the choice of waiting another 20 (?) minutes, or walking, so walking really seems to be the surest method of getting to the centre of the city if you want to be there on time.

The 5-cent fare was the proper move, and I think that if the fare had been reduced years ago there would have been no question of the cars paying, and the buses then would have been of great service to feed the street cars.

Therefore, Mr. Editor, I wish to protest against the idea of an exclusive franchise for Hydro buses until they remedy these little grievances.

Thanking you for your space. Yours truly, —Byersville User.

ENFORCING THE O.T.A.

Editor, The Examiner.

Dear Sir.—Referring further to your suggestion "that law does not appear to sober men," I make this statement "that I know of many men being completely sobered by law, and many of these who were on their way to complete wreckage are now sober, industrious men, some in mercantile business, some manufacturers, stock dealers and other respectable occupations and, best of all, some of these young men thus reclaimed have been earnest Christian workers for many years."

One young man who could drink more than the average man became a very prominent temperance worker in Manitoba and knows well what "government control" means in that province, a judge recently stating it was a disgrace.

But to return to law enforcement in Peterborough—I blame the temperance people and all respectable citizens who are reaping the benefit of the many laws enacted for the prevention of crime and the safety of the public from law breakers, and surely if any law comes under the above heading the O. T. A. does. The very things that are being said about its non-enforcement proves it. The many crimes that are being, or have been committed under the excuse of "being drunk, or being affected by strong drink," proves it.

Then, this being the case, why do not our officials detect those who break this law openly and covertly? This is only a fair question. Many of the law-abiding citizens can explain the system by which they apparently deceive the police. I have very great respect for officers who are appointed to guard us from law breakers. But one thing sure there is something wrong somewhere in the enforcement and this is what the council, backed by all loyal citizens, should find out. Yours sincerely, —A. H. Allen.

CATTLE, GRAIN AND PRODUCE

Peterboro—Toronto—Montreal
Winnipeg

TORONTO LIVESTOCK

TORONTO, Feb. 2—Trading was quiet this morning, with no noticeable change in prices. Commission men did no press sales, and the undertone was a little firmer. Four choice export steers sold at $8.50 a cwt. Choice heifers for home killing brought $7.40 and $7.60 a cwt. One load of quality short keeps, 1,100 lbs. each went to Orono this morning at $7 a cwt. Good mixed butchers were quoted $6.50 to $7 a cwt., and good mediums $5.75 to $6.25 a cwt. One bunch of real good light handy-weight butchers brought $7.10 a cwt. For a choice butchers' bull, $6.50 a cwt. was paid, and a choice cow brought the same money. Some cattle will likely be held over today.

This was another day of hot trading in the calf market. Choice calves were 13 1-2 to 14 cents, and any good calves brought 12 cents a pound up. Medium quality calves were up to 11 cents a pound.

Lambs were firm at 14 1-2 cents a pound for good quality ewes. A bunch of 30 Southdown lambs from Brodie, of Ringwood, brought 16 cents a pound, but these were select.

The market on Monday's hogs was $13 to $13.25 a cwt. f.o.b., and with a light run again today, the general bid is $13.25 a cwt. f.o.b.

(Current Quotations.)

Fair to good steers	7.25	7.75
Baby beeves	9.00	10.00
Good handyweight butchers	6.25	6.75
Choice handyweight butchers cattle	7.00	7.50
Com. handy. butchers	5.00	5.50
Med. handy butchers.	5.25	6.00
Good to choice 950 to 1,000-lb. feeders	6.50	7.00
Fair to good light feeders	5.00	5.50
Choice butchers' cows	5.00	5.50
Fair to good cows	4.25	4.75
Common butchers' cows	3.00	3.50
Canners	2.25	2.75
Export bulls	5.00	5.50
Bologna bulls	3.50	4.00
Springers, choice	70.00	100.00
Springers	40.00	50.00
Lambs, choice	14.00	14.50
Heavy sheep and bucks.	5.00	6.50
Sheep, choice	8.00	8.50
Calves, good	12.50	14.50
Do., medium	9.00	11.00
Do., common	7.00	8.50
Do. grassers	5.00	5.50
Hogs, f.o.b.	13.25	.....
Do., fed and watered	13.85	.....
Do., off cars	14.25	.....

MONTREAL GRAIN AND PRODUCE

MONTREAL, Feb. 2 (Canadian Press). — There were no developments in the domestic grain trade on the Montreal market today. Prices for oats were maintained with little business done owing to the restricted demand.

The demand for spring wheat grades of flour continues small with prices the same as yesterday. Winter wheat was about steady at the recent change in prices.

An easier feeling prevailed in the market for fresh eggs and prices were a shade lower. There was a steady demand and a fair volume of business was done in fresh extras at 47 to 48c, firsts at 43 to 44c, and seconds at 35 to 36c per dozen. The receipts today were 1,436 cases.

There was no improvement in the market for storage eggs. Sales of odd small lots of extras were made in a wholesale way at 25 to 27c, firsts at 23c, and seconds at 18c per dozen, while jobbing extras sold at 35c, firsts at 30c, and seconds at 23c per dozen.

The potato market for spot was strong and prices advanced from 10 to 25c for Quebec.

The receipts of butter were 1,175 packages. The demand was limited and the volume of business small, but prices were fully maintained. Sales of odd small lots of Western No. 1 pasteurized were made at 44c per lb., and No. 2 pasteurized were made at 44c per lb, and No. 2 pasteurized at 42 1-2c to arrive, while New Zealand No. 1 pasteurized near at hand sold at 44 1-2c per lb, and a lot for shipment was placed at 41 1-2c per lb.

The receipts of cheese were 201 boxes. There was no change in the market. Early makes were quoted at 21 to 12 1-2c per lb, and current receipts at 17 1-4 to 17 3-4c per lb.

CHICAGO GRAIN

CHICAGO, Feb. 2 (Canadian Press).—With many traders giving heed to talk of domestic shortage and of delay on the part of Europe in getting supplies, the wheat market ranged higher today and finished well toward the top figures reached. Closing quotations on wheat were firm at 1-2 to 1 1-2c net advance, May, new, $1.76 to $1.76 1-8, and July 1.54 to 1.54 1-8; corn 1-8c off to 1-8c up; oats 1-8 to 3-8c down, and provisions varying from 5c decline to a rise of 17 cents.

Wet weather in Argentina, likely to delay the crop movement there, did a good deal to emphasize the upward tend of the wheat market here and so likewise, did an unexpected advance in quotations at Liverpool and Winnipeg.

MINNEAPOLIS GRAIN

MINNEAPOLIS, Feb. 2 (Canadian Press). — Flour unchanged; shipments 47,022 barrels. Bran $23.50 to $26.

Wheat—No. 1 Northern $1.71 to $1.74; May $1.06; July $1.62 5-8.

Corn—No. 3 yellow, 72 to 78c.

Oats—No. 3 white, 38 to 38 1-2c.

STERLING RATES

MONTREAL, Feb. 2 (Canadian Press). — Sterling exchange rates were quoted here today as follows: Sterling exchange $4.86 7-8.

Sterling cables $4.87 1-2.

FABLES in FACT

THEY HAD BEEN GOING TOGETHER SINCE GRADE SCHOOL DAYS PERIOD EVERY ONE KNEW COMMA OF COURSE COMMA SOME DAY THEY WOULD BE MARRIED PERIOD THEY GREW UNTIL COMMA FINALLY COMMA WHAT HAD BEEN PREDICTED CAME TO PASS COLON THE SWEET THINGS WENT BEFORE A PREACHER AND SAID COMMA QUOTATION MARK I DO QUOTATION MARK PERIOD AND THUS THEY WERE MARRIED DASH DASH DASH BUT NOT TO EACH OTHER PERIOD AND WHAT WAS THE RESULT QUESTION MARK THEY LIVED HAPPILY EVER AFTER PERIOD

BABES ABOUT TOWN.

LONDON, Feb. 2.—The old-fashioned nurse is complaining bitterly of the newest toy — a miniature motor car, which can be driven by a four-year-old at six miles an hour, nearly as fast as a bicycle!

SANTAL CAPSULES MIDY — Easy to Take—Quick to Relieve CATARRH of the BLADDER Safe, Successful — Each Capsule bears name SANTAL MIDY — Beware of counterfeits

The Public's Chief Concern

IN the matter of telephone service we believe the public's chief concern is in two points:—

[1] People want to know that they can count upon getting a complete telephone service of high quality, day and night, now and in the future.

[2] People want such service at a price that is as low as sound business practice permits, and less than the value of the service received.

These points are the essence of true public service, and this company is just as deeply concerned in them as is the public.

At the present time, as we have explained, an increase in rates is needed to assure the continuance of the kind of service our subscribers require

The reasons are:—

[1] Our earnings per telephone have declined, due to the great development of lower rate service, such as two-party line.

[2] Large additions to plant at present-day prices, as compared with the low price levels of a few years ago, have increased the fixed charges to be provided from our earnings.

[3] The low rate of depreciation suggested by the Board of Railway Commissioners, as a temporary measure, is now known to be inadequate to protect the investment.

A reasonable adjustment of the wide difference between present telephone rates and the cost of doing business is an obvious necessity.

Such technical subjects as property valuation, rate of return, and depreciation expense have an important part in determining telephone rates. Casual discussion of such subjects is often misleading for it can deal only briefly with matters that must be gone into in great detail to be clearly understood.

¶ These and all other factors will be presented in detail to be fully considered by the proper public authority, the Board of Railway Commissioners for Canada.

The booklet "Telephone Service and Rates" states the facts of our position. A copy has been mailed to all our subscribers. If your copy has not reached you, we shall be glad to send you one.

THE BELL TELEPHONE COMPANY OF CANADA

Pour hot milk over
SHREDDED WHEAT
Better than mushy porridges

BURDEN IMPOSED ON TAXPAYERS OF BRITAIN BY TERMS SETTLING ITALIAN DEBT SAYS LLOYD GEORGE

France and Italy Both Prosperous, But Given Easy Funding of Loans.

COMMONS DEBATE.

Liberal Leader Says Disarmament Essential To Locarno Treaties.

LONDON, Feb. 3. — (Canadian Press).—In the course of the debate in the House of Commons Tuesday, former Premier Lloyd George, the Liberal leader, while criticizing some of the acts of the Conservative Government, took occasion to praise several points in the Speech from the Throne. A Laborite, with the recent secession of Sir Alfred Mond from the Liberal party in mind, exclaimed: "Are you going over, too?"

Mr. Lloyd George humorously bade his interrogator to have patience and he would see for himself.

The former Premier then plunged straight into disarmament. He declared that the Treaty of Locarno, without disarmament, was simply a steel trap with very tricky springs, liable to snap with crashing teeth. He admired Mr. Chamberlain's energy and promptitude in pressing forward with disarmament. This was an all-important task for the peace of Europe.

Unfair to Taxpayers.

Mr. Lloyd George criticized the inadequacy of the Italian debt settlement and the French tentative proposals—if, he interjected, anybody was aware what these precisely were. If Italy had paid on the same basis on which Great Britain was paying the United States she would be paying £16,000,000 yearly instead of £4,000,000. The same applied to France. He thought the British taxpayer was not being treated fairly. He would have preferred a general cancellation, but the settlement with the United States made that impossible.

Why, he asked, should France and Italy pay less? Both were in a prosperous condition. Italy was forging ahead, building factories, always competing with Great Britain in the textile and shipping industries. Italy ought to pay the debt before giving subsidies for the building of ships to take away British trade.

Baldwin Satisfied.

Premier Baldwin said he desired to leave the discussion of the Italian settlement for a special occasion, but he promised that Chancellor Churchill should at an early date furnish information about the position with regard to the French debt. Having regard for Italy's capacity, what she was paying the United States, and Anglo-Italian friendship, he thought the settlement equitable.

Says aching and stiffness are helped right away

HOW ATHLETES TREAT STRAINS AND SPRAINS

Gymnasium director advises simple, easy treatment

Hard exercise brings lame muscles—and often bruises and strains as well.

An athletic director in a gymnasium at Utica, N. Y., writes that he has found a simple and always effective way of treating them.

"Just pat on a little Sloan's Liniment, as the bottle says, without rubbing. It takes out stiffness and pain as nothing else will. We have it always on hand and we think it is the best ever."

Sloan's gives real help because it doesn't just deaden the pain: it gets at the cause. Right to the place that hurts it brings a healing tide of fresh new blood—builds up the injured tissues—clears out the fatigue poisons.

Almost at once you feel relief. Stiffness, swelling, inflammation go down. The pain stops. Get a bottle today and have it on hand. All druggists—35 cents.

SEW FOR ECONOMY

There's a multitude of uses for a good sewing machine.

Here's a chance to secure a genuine WHITE ROTARY CABINET MACHINE, direct from factory to you through us, as distributors.

Very low prices. Very easy terms.

J. M. Greene Music Co. Ltd.
Greene Music Bldg.,
Charlotte St.

PRESENTATION TO WOOLER RESIDENT

Members of Friends Church Gave Purse to Asa Rogers.

WOOLER, Feb. 3.—The members of the Friends church gathered at the home of Garrett Nelson on Friday evening, to express to Asa Rogers their appreciation of his untiring services by presenting him with a purse of twenty-five dollars, the occasion being his 83rd birthday. The evening was spent socially, and Mr. Alex Dunn gave an address, bearing on his stay in California, especially the experiences he and Mrs. Dunn endured on the drive going out, by losing their way, and high winds blowing down their tent, all of these making the journey more interesting.

The Syndicate Threshing Company of the Holland neighborhood held its annual meeting at F. A. Dorland's home on Saturday night.

A large number have enrolled for the four weeks' course in Agriculture which is being held in Wooler under the Northumberland County branch of the Ontario Department of Agriculture during this month. Among the lists of subjects that will be taken up is Live Stock, Dairying, Feed and Feeding, Field Crops, Veterinary Sciences, Soil, Cultivation and Drainage, Fertilizers, Fruits and Vegetables, Poultry, Beekeeping, Weeds, Insects and Fungus Diseases, Farm Accounts and Management, Co-Operation and Markets, Business Methods and Public Speaking. As well there will be special courses in sheep and swine marketing and for the ladies, Household Science and Sewing.

Colds Are Not Necessary Evils

Observance of One Fundamental Rule of Health Protects Against Them

Whether one catches cold easily is largely a question of physical condition. If the general vitality is low, resistance to disease is weak and at such a time a cold is easy to contract and difficult to check.

Constipation is frequently the cause of such a state of health, with its attendant listlessness, biliousness, headaches and a general lack of vitality. Poisons from the waste matter that remains behind after improper, irregular bowel elimination are picked up by the blood and carried to every part of the body. They weaken your resistance to disease.

Thousands of people who have suffered from self-poisoning in this way have found that *Nujol*, the internal lubricant makes bowel elimination sure and easy.

Nujol softens the waste matter and permits thorough and regular elimination without overtaxing the intestinal muscles. *Nujol* can be taken for any length of time with no ill effects.

If you take cold easily, ask your druggist for *Nujol* to-day—and remember, look for the name "*Nujol*" in red on both bottle and package.

THIRD FAILURE TO END STRIKE OF COAL MINERS

Philadelphia Conference Adjourney Indefinitely and Fruitlessly.

THREEE PROPOSALS.

"Now a Lockout" Says John L. Lewis, Leader of Miners.

PHILADELPHIA, Feb. 3 (Canadian Press).—The anthracite wage conference adjourned shortly after seven o'clock last night without date. No agreement for settling the strike was reached.

The operators yesterday submitted two proposals seeking to end the suspension and the miners presented one plan. All were voted down. The operators then moved an adjournment without date, subject to the call of Chairman Alvan Markle. The motion was seconded by the operators, and the third attempt to end the strike in joint conference came to an unsuccessful end.

In a statement after the conference broke up, President John L. Lewis, of the miners, said:

"The anthracite situation is no longer a strike. It has become a lockout."

Major W. W. Inglis, chairman of the operators' negotiating committee, in a statement, said that "We are faced only by the blind determination of Mr. Lewis to impose his will upon us, our employees and the people of this country."

Major Inglis made the statement that the operators would submit their rejected proposals "to our employees and to the people of the anthracite region and ask them also to judge of the fairness of our course."

Stores Bankrupt.

SHAMOKIN, Pa., Feb. 3. — The prolonged anthracite strike has brought approximately 150 retail stores within the limits of Shamokin and Coal townships to the verge of bankruptcy, Donald J. Zimmerman, mercantile appraiser, declared. He added that many of the merchants would be unable to pay the county assessment in sales recorded in their ledgers.

Mr. Zimmerman said these merchants had thousands of dollars due from idle miners, on their books, and that unless the strike was settled there would be "wholesale bankruptcies within the next month."

REGULAR MEETING WOMEN'S INSTITUTE

Plans For War Memorial Were Discussed at Madoc.

MADOC, Feb. 3.—The regular monthly meeting of the Women's Institute was held at the home of Mrs. A. H. Foster on Friday afternoon. Mrs. T. Tumelty, president, was again able to take the chair after an absence of two months through illness.

The roll call was answered by "suggestions for Monday" from the large number of members present. For some time the members of the institute have been discussing the erection of a memorial to the soldiers. At a previous meeting it was left to the executive to finish making arrangements regarding the buying of a lot on which to place the monument, and on Friday last it was announced that the lot formerly belonging to the Young property, on the corner of Church and St. Lawrence streets had been purchased from Mrs. A. Harrison. The plans for the monument itself have not yet been made.

A motion was passed that a tea and pancacke social be held in the vacant store in the Shaw block on Saturday, Feb. 13.

A teacher of sewing is expected to conduct classes beginning on Feb. 15th, but the proposed course in basketry has had to be abandoned owing to the fact that word has been received from headquarters that there are no instructors in that work.

The business discussions took up so much time that the program had to be curtailed. A very interesting address on "A Day's Work" was read by Mrs. F. Dafoe. The meeting closed with the usual social half hour and refreshments.

GALLOWS ERECTED IN WINNIPEG JAIL

Two Men To Be Hanged on Feb. 9 For Murder.

WINNIPEG, Man., Feb. 3 (Canadian Press) — Extra guards were placed in the provincial jail here Friday as death watch over John Stanton and Steve Hazar, sentenced to be hanged on February 9. The work of erecting the gallows will be started this week unless in the meantime their sentences are commuted to life imprisonment.

HONORED BY LEGISLATORS

WINNIPEG, Man., Feb. 3 (Canadian Press)—An illuminated address signed by every member of the Manitoba legislature was presented to John MacDougall, veteran sergeant-at-arms, on the occasion of his eightieth birthday Tuesday.

ALNWICK RURAL PHONE MEETING

Balance of $1,525 on Hand, the Treasurer Reported.

RE-ELECT OFFICERS.

ROSENEATH, Feb. 3. — The Alnwick Rural Telephone Company held their annual meeting on Wednesday when all the old officials were re-elected, namely:

President—J. T. Drope.

Directors — Cecil Radley, John Brickmon, Nixon Timlin, and James A. Brown.

Auditors—James Webb and Andrew Brown.

The treasurer's books showed a balance on hand of $1,525.60 with about $150 of uncollected accounts.

I was decided on motion of Edward Weir and D. J. Varcoe to leave the assessment at $8, this to include two sets of batteries per year, and a man to make the rounds twice a year installing same.

A motion to make a metallic system of the line was defeated.

Personals.

Mrs. Geo. Ingham and Miss D. McConnell have returned from visiting friends in Peterboro.

The W.M.S. of the former Methodists met at the home of Mrs. Arthur Tucker on Tuesday afternoon, when a goodly number were present.

A number of the young people met in the Orange Hall on Wednesday evening and tendered a miscellaneous shower to Mr. and Mrs. Henry Prittie (nee Miss Carrie Sherwin) of Centreton.

The poverty social which the Women's Institute was putting on Friday night had to be postponed on account of bad roads and cold weather. It is hoped that both will permit it to take place this Friday night.

Mr. Frank Ferguson of Saskatchewan is visiting her sister, Mrs. Thomas Carew.

The County Orange Lodge are holding their meeting on Tuesday afternoon.

Born—To Mr. and Mrs. Robt. Linton on Thursday, a son.

The stewards of the United Church held a meeting on Wednesday night.

The horse owned by Mr. Earl Shearer, which was badly cut in a runaway accident and left in a very serious condition is improved greatly under the care of Dr. West at his home in Warkworth.

Reeve Harry Mouncey was in Cobourg this week attending County Council.

Mr. Charles Grigg was in Belleville on Wednesday representing this fair board at the convention of the Central Fairs Association.

Mr. W. X. Major of Peterboro has been appointed to the local staff of the Royal Bank to fill the vacancy occasioned by the resignation of Mr. Fred Grozelle.

REACH NEW ORLEANS

WINNIPEG, Man., Feb. 3 (Canadian)—Hon. W. R. Clubb, Minister of Public Works in the Bracken government, and John E. Lowry, Commissioner of Telephones, were the first of the "Pine-to-Palm" automobile tourists to reach New Orleans, La. They arrived at the southern terminus of the trip at noon Monday after travelling 2,450 miles from Winnipeg, according to word received here yesterday.

LADIES' JEWELS BRIGHT AGAINST COURT MOURNING

Brilliant Display of Diamonds and Pearls at Parliament Opening.

HALF MOURNING.

Queen Mary Wore Jet Gown and Priceless Gems.

LONDON, Feb. 3. — (Canadian Press).—The State opening of Parliament yesterday furnished one of the most brilliant displays of diamonds and pearls the House of Lords has seen in recent years. As the court is still in half mourning for Queen Mother Alexandra, most of the women wore black, but the dark gowns served merely to emphasize the brilliance of the gems. Imposing tiaras threw veritable halos of light about the heads of their owners, diamonds gleamed in aristocratic ears and about aristocratic necks, and in some cases almost hid the bodices of the wearers.

Queen Mary wore a shining jet gown, which was a background for a huge stomacher of diamonds. She had diamonds in her ears, a high pearl and diamond collar encircled her throat, and she wore an imposing crown bearing Maltese crosses composed of priceless diamonds.

The Duchess of Devonshire wore ropes of pearls, and Lady Cynthia Colville and Lady Ampthill had diamond coronets. The Marchess Merty Del Val, wife of the Spanish Ambassador, wore a corsage draped with pearls and a coronet tipped with pearls.

Many other magnificent gems were displayed by the women members of the peerage who made up a large part of the crowd in the galleries.

DOURO PERSONALS

DOURO, Feb. 2.—Miss Teresa Fitzgerald is a student at Peterboro' Business College.

Mrs. A. Whibbs and daughter, May, returned on Friday after a couple of weeks visit with Mr. and Mrs. Thomas Whibbs in Toronto.

Miss Lillian Condon, teacher in S.S. No. 4, has been called to her home in Lakefield, owing to the illness of her mother, Mrs. Mary Condon, Miss McAuliffe, of Peterborough will take her place during her absence.

Mr. A. L. Carveth has installed a radio set.

Mr. William Richardson, of North Bay is visiting friends here.

Mrs. Elizabeth Sheehan is visiting her daughter, Mrs. Dennis Begley, of Downeyville.

Births.

At St. Joseph's Hospital, Peterboro' on Friday, Jan. 22, to Mr. and Mrs. Harold Cranley, a son.

At St. Joseph's Hospital, Peterboro' on Wednesday, January 27th, to Mr. and Mrs. John C. O'Brien, a son.

Mr. Louis Staples, of Bethany is visiting Mr. and Mrs. R. Staples.

Thursday's storm was very severe but the roads are not nearly as bad as was expected.

More than half the expenditures of the people of this country for foreign fruits in 1924 were for bananas.

WARKWORTH NOTES.

WARKWORTH, Feb. 2.—Born to Mr. and Mrs. Austin Moore, January 28th, a son.

Mr. Len Lockhart has returned after spending a few days in Toronto.

The storm on Wednesday evening blocked the Hastings road so that the mail was brought in Thursday with team. This is the first time this year that the Hastings road has been impassable for cars or trucks.

Mr. J. J. Doyle, of Peterboro', a farmer-resident of Percy Township is spending a couple of weeks with Mr. and Mrs. John Anderson, Wilson settlement, on account of the illness of Mr. Anderson.

MARMORA NEWS

MARMORA, Feb. 2.—Word has been received from Toronto to the effect that Mrs. T. E. Pritchard is making good recovery.

Rev. W. H. Towle, of Maitland, a former rector of St. Mark's, Rawdon, has resigned his charge to take a position on the Montreal Gazette.

Mr. S. C. Boyd is visiting relatives in Timmins.

Born on Jan. 25th, to Mr. and Mrs. Wilbert Bedore, a son.

Mr. Wilfred L. Terrion is home from Grand Seminary, Montreal on a two weeks' vacation.

Mrs. C. A. Bleecker returned hom on Tuesday.

Mrs. C. Parkinson, of Ottawa is visiting her parents, Mr. and Mrs. M. S. Doupe.

HAVELOCK NEWS.

HAVELOCK, Feb. 2.—Mr. W. B. Ritchie, of Toronto, spent a few days in town this week.

Mr. Ross Webb, of Toronto, was the guest of Mr. and Mrs. D. Greenley this week.

The ladies of Mount Carmel Parish will hold a progressive euchre party in the Armstrong House on Wednesday evening, February 3rd.

Mr. J. E. Fowler, of Peterboro' was in town on Monday.

CHEER COST $10.

LONDON, Feb. 3.—It cost Lord Suffield, 28-year-old shipping director, two pounds to have a cheery party. He was arrested with a party of friends in the West End. The magistrate said, in handing down the sentence, that they were "gentlemen who had been having a merry and cheerful evening." Lord Suffield admitted that a bachelor dinner which preceded his arrest had been "merry."

IS THIS A RECORD?

STREATHAM, Eng., Feb. 2.—There is a difference of 60 years between the ages of Captain and Mrs. A. W. H. Vivian, of this city, and they have a son four years old. Captain Vivian is 90.

Chicago is the largest centre of common brick manufacture in the world, producing over 1,250,000,000 brick a year.

How does 5 o'clock find you?

STILL full of life and energy, or nervous, listless and irritable? Office life takes a heavy toll on your vital energy, and when in a run down condition your body needs help in restoring its exhausted energy.

Medical research has definitely proved that one of the causes of a run down condition of the body is a shortage of certain mineral elements, including iron, potassium, calcium, sodium and phosphorus, and until a sufficient supply of these minerals is restored to the body, good health is impossible. *Wincarnis contains every one of these elements* in addition to other health giving ingredients, and in a form in which they are most rapidly absorbed into the blood and carried to every part of the body to be converted into vital force.

Wincarnis has been recommended by over ten thousand physicians in cases of nervousness, anaemia, sleeplessness, and the general debility that accompanies a run down body. For fifty years this strength giver and nerve restorative has brought new life and happiness to weakened men and women.

Buy a bottle of Wincarnis today from your druggist. Try it and see the difference just a few days will bring.

Wincarnis
Builds Health
Coleman & Co. (Canada), Ltd.
57 Portland St., Toronto

FOUR out of FIVE are caught

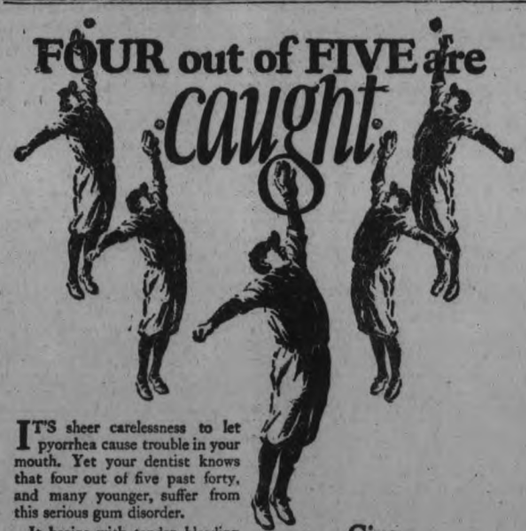

IT'S sheer carelessness to let pyorrhea cause trouble in your mouth. Yet your dentist knows that four out of five past forty, and many younger, suffer from this serious gum disorder.

It begins with tender bleeding gums. Soon the teeth loosen in their sockets and the poison spreads through the system, causing rheumatism, neuritis, and other similar diseases.

Forhan's for the Gums is the simple, easy way to keep you out of pyorrhea's clutches. It's a pleasant dentifrice that firms the gums and gives the teeth a thorough cleansing. It contains Forhan's Pyorrhea Liquid which has been used by dentists for the last 15 years in the treatment of pyorrhea.

If used regularly and in time, Forhan's prevents or checks pyorrhea and so is an important safeguard to health. Begin today to use Forhan's night and morning as a wise precaution. All druggists, 35c and 60c in tubes.

Give Your Dentist a chance

Too many wait until an aching tooth forces them into the dentist's chair. It is folly to suffer this needless pain when all you have to do is to give your dentist a chance to prevent trouble in your mouth by visiting him at least twice a year for a thorough teeth and gum inspection.

Formula of R. J. Forhan, D. D. S.
Forhan's, Ltd., Montreal

Forhan's
FOR THE GUMS
More than a tooth paste—it checks Pyorrhea

BANKRUPT SALE

THE JEFFRIES' HIGH-CLASS STOCK OF WOMEN'S AND CHILDREN'S WEAR, STAPLE AND FANCY DRY GOODS, HOSIERY AND GLOVES, NOW ON SALE AT 378 GEORGE STREET, PETERBORO.

This Sale has been one of the fastest selling events ever held in Peterboro.

Come while the assortment is still good and have the satisfaction of buying high-class merchandise at less than the actual cost of manufacture.

Everything must be sold to the bare walls.

HALF-PRICE

HUNDREDS OF YARDS OF LACES AND RIBBON, LACE FRILLING AND COLLAR TABING, RIBBON NOVELTIES, BEADS AND NOTIONS, ALL MARKED DOWN TO EXACTLY HALF-PRICE.

Cudmore Sales Co.
Now Selling the JEFFRIES' Stock
378 GEORGE STREET - - PETERBORO

Three Big Values All Arranged For Three Big Days

$1.29 each or Four for Five Dollars

Three Every Day Needs at Away Below Ordinary Prices.

Men's Flannel Work Shirt. A real good quality cloth in khaki and grey colors. Full body Men's Shirts, strongly sewn throughout. Sizes 14½ to 17½.

A regular $2.00 value.

$1.29

DURABLE QUALITIES

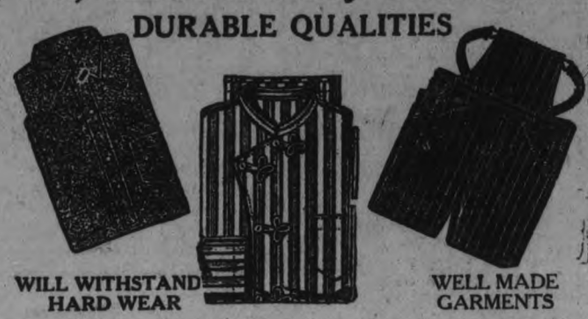

WILL WITHSTAND HARD WEAR

WELL MADE GARMENTS

Engineer Striped Denim Overall, made from standard 285 denim, equipped with every necessary pocket you can think of. A big Overall, reinforced throughout. Sizes 36 to 42. See it.

A regular $2.25 value.

$1.29

MOTHER SAYS THESE THREE BIG DAYS MEAN A LOT TO THE HEAD OF EVERY HOUSEHOLD. TAKE MOTHER'S ADVICE AND COME. YOU'LL SAVE MONEY.

Men's Pyjamas, made from good firm quality English flannelette, in pink and blue striped patterns, with silk frogs or loops, in small men's, men's and large men's sizes. Regular $2.25. During THREE BIG DAYS, **$1.29**

EVERY ARTICLE ADVERTISED HERE REPRESENTS GOOD QUALITY AT A LOW PRICE. YOU CAN'T AFFORD TO MISS THE VALUES OFFERED DURING OUR THREE BIG DAYS.

High-Grade Bloomer Elastic In Black and White

THE QUALITY IS MUCH HIGHER THAN PRICE INDICATES

BE SURE TO SEE THIS NUMBER

¼-inch wide Bloomer Elastic, good quality rubber, well covered, with plenty of stretch, in white and black. Usually sold for 5c per yard. You'll be sure to want some of this Elastic when you see it. During THREE BIG DAYS at..... 4 yards **10c**

Pure Linen Table Cloths

A BIG QUANTITY PURCHASE GAVE US AN EXTREMELY LOW PRICE

Heavy Damask Pure Linen Cloths, fully bleached, bright satin finish, in a beautiful floral centre with all-round border design. A limited quantity only, in two sizes, at almost half their regular price.

During THREE BIG DAYS,

72 x 72 inches. Regular $5.00, **$3.19**

72 x 90 inches. Regular $6.00, **$3.98**

Marquisette Bungalow Curtain

Made from good quality fancy check marquisette, dainty edge of frilled color sunfast voile in rose, Copen., gold and orchid. Measures 2¼ yards by 27 inches. A desirable Curtain. A regular $1.75 value. During the THREE BIG DAYS, per pair... **$1.19**

Serviceable Colored Bath Towel

Good quality Terry Bath Towel with colored blue and pink stripings. Measures 18 x 35 inches, with fringe. A regular 35c value. A notable offering. During THREE BIG DAYS, each.. **23c**

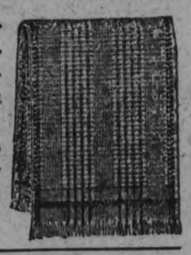

Fancy Huck Towels

Made - in - Ireland, beautiful quality Huck Towel, 18 inches wide by 36 inches long, wide hemstitched ends, several different damasked designs. Away below the usual price. Regular 65c Towel. During THREE BIG DAYS, each... **49c**

Dainty Princess Slip

A splendid assortment, covering satinettes, spun silks, glow silks, etc. Some with pleated and shirred frills, some with printed fancy floral frills. Twelve good colors. A real opportunity to buy these attractive Princess Slips at a low price. Regular $1.25 number. During the THREE BIG DAYS, each... **79c**

Safety Pin Assortment

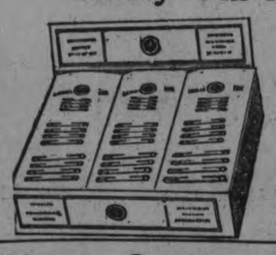

3 Handy Sizes On Each Card

Assorted, three sizes on card, containing one dozen Pins. Well finished, with needle points. Usually sold at 5c per card. During THREE BIG DAYS, 5 cards **10c**

Anderson's 32-in. Scotch Ginghams

32-inch Scotch Ginghams, a beautiful range of checks and plaids, in all the new and popular colors. This is an imported cloth. We took advantage of a wonderful buying op-portunity to get this for you. Regular 40c val-ue. During THREE BIG DAYS, per yard..... **25c**

Heavy Quality Rubber Aprons

DO NOT JUDGE THIS OFFERING BY OUR PRICE—SEE IT AND COMPARE THE VALUE YOURSELF IN OUR STORE

A real dress saver, made of extra heavy quality acid proof rubber, 24 inches long, shirred top, with white rubber tie-strings, in attractive grey shade only. Regular 50c number. During THREE BIG DAYS, **23c**

Beauty Bath Soap

Get Your Supply Early

This is a high quality Soap, 100 per cent. pure oil, weighs 4 ozs., a big round cake. Have you tried it? If not, do not fail to do so. A regular 10c cake. During THREE BIG DAYS, per cake..... **5c**

THE HALL STORE

FEB. 4 THURS.
FEB. 5 FRI.
FEB. 6 SAT.
Sale Ends Saturday

Women's Fancy Suede Fabric Gloves

Several styles of fancy cuff, also long cuff with all-round strap. A splendid assortment in modes, greys, sands, and in all the wanted sizes. A real eye-opener value. Regular 85c to $1.00 values. THREE BIG DAYS, pair... **59c**

Children's Cotton Hose

This is a line of Black Stockings of which we feel justly proud. They are closely woven Ribbed Hose in a good weight. They are here in sizes from 6½ to 10½. They are good looking and they wear and wash well. And they cost you only..... **25c**

Black Cashmere Hose

Colors are fawn, grey and brown. All sizes. They are Heavy Wool and Silk Mixed Stockings in wide sports rib. They are well made and are equally useful for street or sports wear. Their special price, per pair, **59c**

Silk Scarves

Pretty Silk and Silk Crepe Scarfs. There are several colors and many patterns in the lot. They were selling at prices from $3.50 to $4.25. Sale price..... **$2.95**

Butterfly Cambric

As well as several good patterns in Delainettes and several colors in Check Dimity. These are clearing at, per yard.... **19c**

Shopping Bags In a Useful Size

Made of a strong black vichette or imitation patent leather. These Bags will give the user a deal of service. They look well, although they are selling at only..... **75c**

The YELLOW STUB

by Ernest Lynn

COPYRIGHT 1932 BY NEA SERVICE, INC.

BEGIN HERE TODAY.

HENRY RAND, middle-aged business man, is expected home by his family to celebrate his son, JAMES RAND'S 27th birthday. A theater party is planned to include Henry Rand, his wife, his daughter, JANET, her fiance, BARRY COLVIN, and Jimmy.

While they are waiting, police telephone that Henry Rand has been found dead in a cheap hotel.

The body is found in a gas-filled room. A slight welt is on the back of the head. The only clews are a woman's handkerchief and the stub of a yellow theater ticket. The coroner's verdict is murder.

Jimmy learns that the theater is in Chicago and decides to go there.

NOW GO ON WITH THE STORY

CHAPTER V.

At Henry Rand's funeral Detective Mooney mingled quietly with the small crowd and cocked an appraising eye on everyone present. He also made careful inspection of the group of curiosity seekers outside the house.

If he expected to find anyone to whom suspicion might point as the murderer of Henry Rand, he was disappointed. He spoke to no one, except to explain his presence to Jimmy. After the funeral was over, he slipped away as unobtrusively as he had come.

Mrs. Rand had rallied sufficiently to stand the ordeal of the funeral service. She remained composed until the last words had been said in the cemetery, when, with Jimmy's arm around her, her body shook with sobs . . . Jimmy wondered how he was going to tell her that he was going away to Chicago. . . . But he told her—on the way home, in the presence of Janet, and of Barry, who was riding with them. The thought of the pain he was giving her made him miserable. . . .

"I can't lose you, too, James. I can't." With her black gloved hands Martha Rand pressed her handkerchief to her mouth to hide her trembling lips.

"What good will it do, James? The police will do all it is humanly possible to do. They'll send somebody to Chicago or at least communicate with the police there."

"I've talked it all over with the police here, Mother. They're sending a man, but I'm going with him."

"But James, you're not a detective. What do you know about hunting criminals? Besides," her lips were quivering again, "you don't know what kind of danger you might run into."

"I think I can take care of myself, Mother," he said, confidently. "For your sake, I'll be careful." He tried to make clear to her his feeling that there was no other course for him to take.

"I feel that it's my duty, Mother, my job. Feeling as I do, it wouldn't be right for me not to go."

"Don't go, James."

"I'm sorry, Mother, but I'm going. Somewhere in Chicago, I think, is the man who caused all this. If the police can find him, well and good. If they don't, I will.

"At least, I'm going to try my best," he amended. . . . His jaw had set grimly, in the fashion familiar with him when his emotions were stirred.

"I think he should go, too, Mother." This from Janet, who was staring, white-faced, out of the car window.

Her left hand clenched and unclenched nervously. "If I were a man, nothing could keep me from going," she burst forth. "If I were Jimmy, I'd devote the rest of my life, if necesasry, to running down that—that fiend.

"The cruelty of it—and the shame!" she cried.

"The shame! Why Janet, what do you mean?" It was Barry.

"You know very well what I mean, Barry. You're a—a friend—"

"Well, I hope so!" cried Barry.

"You were very close to father," she continued, speaking rapidly and still looking out of the window, "and it may not occur to you what other people, who didn't know him, are bound to think.

"Oh, I know!" she cried. "They'll be sympathetic, but just the same they'll lift their eyebrows when we're not present and want to know how Henry Rand came to be in that room in the Canfield Hotel."

"Janet!" There was real pain in Barry's voice. "Not that, Janet. Anyone who knew your father—"

"They all didn't know him as well as you did," she interrupted. "They'll be sorry, but they'll wonder . . . They'll talk about the disgrace, as they'll call it, and they'll pity Mother and me. . . . I tell you," she cried fiercely, "I don't want their pity! Do you hear me? I don't want pity. I want to know!

"Jimmy," she turned to her brother, her gray eyes seeking his. "Jimmy, you go."

"Janet is right," said Jimmy. He was holding his mother's trembling hand . . . patting it.

Their car—the chief mourners'—had stopped in front of the Rand home. Jimmy helped his mother out and led her up the board walk—Henry Rand's board walk that he had so stubbornly preserved in the face of the family's united ridicule and pleas for a cement one. The shabby walk seemed strangely dear to them now.

He accompanied his mother straight to her room, where she lay down on the bed, exhausted.

"About our finances, Mother. I've got about a thousand dollars saved up and I've had most of it transferred to a checking account in Janet's name. She'll have to be the man of the family now.

"I've got enough to last me until I get a job in Chicago. I'm not going to touch your bank account here. You'll need it. Then, there's the insurance; it isn't very much, but it's enough to keep up the payments on the house and take care of you for quite a while."

* * *

Barry had left and Janet was alone in the living room when Jimmy came down stairs. She was seated on the piano bench, her back to the keyboard, staring fixedly at the rug. She was a dejected looking figure, her chin cupped in one hand, the other lying limp in her lap.

"What's the matter, Sis?" Jimmy tried to put some of the old time light-heartedness in his voice.

"I've broken with Barry, Jimmy." She was still staring at the floor. The words were flat, toneless.

"You've what!" He was staggered. "You mean that Barry—"

"No, Jimmy. Barry didn't; I did."

"Well, what in the name of heaven—what was it, a quarrel? Oh, you'll make it up, Sis, you'll make it up."

"There was no quarrel, Jimmy." Her voice was barely more than a whisper. She lifted her head and turned to face him.

"I simply told him, Jimmy, that I couldn't marry him as long as this—this thing was over us. I told you before I can't stand pity. People will say he married me out of sympathy. Well, they can't say it now."

"Well, gosh all hemlock, Sis, people knew you were engaged."

"Oh, don't you understand, Jimmy? You do, you do, I know. Can't you understand that with the notoriety and all and the—the disgrace that hangs over us until this thing is cleared up, that I simply can't go through with it?"

"I think I do, Sis." His lean jaw had set again.

She said, almost fiercely: "If I can't bring him a name as free from reproach as his own, we'll never marry."

Jimmy was running through the sheet music above the piano keyboard. He felt tremendously sorry for his sister . . . . Idly, he noticed that the topmost sheet bore the title, "Woodland Sketches."

He turned from the piano, shoving his hands in his pockets. "How did Barry take it, Sis?"

"He told me I had entirely the wrong perspective. He told—he told me I was a fool."

"So you are, Sis, just a little fool. We both are, I guess." He patted her shoulder. For the first time since the shock of Henry Rand's death, Janet was visibly moved.

"Don't worry, Sis, we'll see this thing through somehow, I know. "Tell me," he sought her chin with his hand to lift her eyes to his, "tell me, do you still love Barry?"

She tried to look at him steadily, but her lips trembled. Her eyes fell and she covered them with her hands.

"Yes, Jimmy, I love him. I always will love him. Oh, why, why did this awful thing—" She could go no farther. She threw her arms down on the piano keys. . . . They struck a strange, harsh sound . . . Her face buried in her arms, she gave way to long-suppressed tears.

Jimmy was pacing the floor. "God!" he cried softly, "God!"

. . . . He was at her side, his arm around her. "Poor Sis," he murmured. "Poor Barry."

* * *

That night Jimmy left for Chicago. With him was Detective Mooney.

Barry was down to see him off and wish him well.

"Good luck, Jim, and fight hard, old man. And if you need me, let me know and I'll come a-running." He pressed Jimmy's hand and turned away.

"Barry." Jimmy seized him by the shoulder and turned him around. "About Janet, you know. She told me—and I'm sorry, sorrier than I can tell you. But don't give up, Barry. She loves you; she told me so."

"You don't know me, Jim, if you thought I'd give up. Goodby, old man. take care of yourself. I'll keep an eye on the folks."

"I knew you would, Barry. Goodby." He walked through the gate.

CHAPTER VI.

"Not much to go on, Rand, but better than nothing." Detective Mooney folded his wallet, in which he had just replaced the yellow theater stub and the handkerchief.

The train was pulling into Chicago. "As far as I'm concerned," observed Mooney as they were leaving the Pullman, "the first thing to do is to get in touch with the local police. Courtesies of the profesh, you know."

He continued, more seriously, "I'll have to let the detective bureau know I'm here and what for. Chances are they'll be glad to give us a lift if they can be of any use. After that I'm darned if I know our next move, unless it's to go down to this Paragon Theater and see if there's any chance of running down the guy who bought this ticket." He tapped his chest, where the wallet reposed in the inner pocket of his coat.

"There's about as much chance of doing that," he added, as" of finding a needle in a haystack."

"But still a chance," Jimmy persisted.

"Well, I'm not overlooking any bets, no matter how slim they look. Give me credit for that."

"Look here, Mooney," Jimmy hastened to add at sight of the other's injured look, "don't think I have any idea that this thing is going to be cleared up in a day. I haven't. As a matter of fact, I've come here prepared to stay for some time and the first thing I'm going to do is to hunt up a rooming house and a job. I haven't the slightest idea of how to go about running down a clew. I'm not one of these story-book amateur detectives. I m darn glad you are along with me, Mooney.

"I have an idea, though, that I can be of some help. Besides, he added, "when we catch this—this man we re looking for, Mooney. I want to be there.

Mooney looked at him shrewdly "So that s the way the land lies," he said. "I've an idea, Rand, that you intend to make it hot for this customer if we do find him. Look here, now," he turned on Jimmy, "you'll not be pulling any rough stuff on anybody while I'm along. The law will take care of 'em."

Jimmy was staring va antly at the passing crowd in the station. He did not answer. When he spoke he gave no indication that he had even heard

"While you're down at police headquarters, Mooney, I'll be looking around for some place to live, and perhaps for a job. And if I want to do any job hunting," he added, "I'll have to get a hustle on. Today is Saturday and most places will be having a half holiday. Suppose I meet you at two o'clock."

"Two o'clock," agreed Mooney. "In front of the Paragon Theater. We might as well start out on the right foot."

* * *

Jimmy's search for suitable living quarters was short. He found what he was looking for after answering a couple of classified "ads."

It was a large room, and spotlessly clean, with a double bed, two comfortable chairs and a mahogany finished dresser. The bath was near-by in the hall.

There was even a telephone—an extension of the one downstairs. Mrs. King, the landlady, a tall, angular woman with a tired look in her eyes, explained that the gentleman who had been occupying the room and who had just moved out—"to get married"—had been particularly insistent on having a phone in his room.

"Of course, if you don't want it," she added, "we can have it taken out. It will cost you 50 cents a week extra."

"I think I'll have it," decided Jimmy. "How much is the rent?"

"Eight-fifty a week, with the phone—in advance."

"Here's a week's rent." Jimmy handed her the money and she stuck it in the large pocket of her checked gingham apron.

"The phone, Mr.—Mr.—"

"Rand," supplied Jimmy, "James Rand."

"About the phone, Mr. Rand. You can use it all you want for outgoing calls. The incoming calls ring at the one downstairs. I'll have to call you when someone phones you and you can answer it right here."

Jimmy walked to the window and looked out. The room was on the second floor, front, and overlooked a neatly kept yard in a neighborhood where business was fast changing what apparently had once been a desirable residential district.

What especially pleased Jimmy about the room was its nearness to downtown. Close enough to walk to and from work, he thought, and there would have to be strict economy. A saving of car fare would help.

He washed and changed into fresh linen. Then, armed with his newspaper, he set out in search of a job. . . .

* * *

Where his search for a room, though, had been short and successful, his job hunt was long and fruitless. It seemed to him that he had been going up and down elevators all morning, only to find that some successful applicant had been ahead of him or to listen to the polite "regrets" of office managers and other executives who murmured hazily something about "lack of experience. Sorry."

He met Mooney promptly at two. The lobby of the Paragon Theater was crowded, it being Saturday matinee.

"When the crowd gets inside," declared Mooney, jerking his thumb toward the entrance, "we'll have a few words with the bird who sells the tickets."

"It does seem like a waste of time," admitted Jimmy forlornly. "Like taking a shot in the dark."

"Who's throwing cold water now?" jeered the little detective. "This morning you were saying it was a chance, at least."

The lobby gradually emptied. "Come on," said Mooney, "we'll take that chance now."

"Sold out for the matinee," the young man behind the barred window informed them before Mooney could ask his question.

"We're not lookin' for matinee tickets," replied Mooney.

"Advance sale over at the other window." The young man was preparing to close up for the afternoon.

"Not so fast, brother, not so fast. We want to get some information." Mooney pulled back his coat and allowed the ticket seller a glimpse of his badge. "Do you ever keep a record of the people who buy tickets?"

"What do you mean, keep a record?" The man behind the window was scornful, and annoyed at being held up.

"Here's what I mean," Mooney persisted. "Suppose John Smith calls up and asks for a reservation on Monday night. Would you have a record of the seat you had laid aside for him?"

"Not after he had called for it. We write his name on an envelope and hold the ticket until a certain time. If he doesn't call for it by then we put it on sale. If he does, he takes the envelope with his name on it."

"We've got a ticket stub here," put in Jimmy, "and we're trying to locate the man who used it. I suppose we're crazy to bother you, but it's pretty important."

There was frank friendliness in his voice, and the ticket seller appeared mollified.

"That's all right, you're not bothering me. I'll be glad to help you out if I can, but there isn't much we can do about it. It's almost like trying to trace the purchaser of a yard of ribbon in a department store. Let me see the ticket." He held out his hand.

Mooney took out his wallet and fished out the handkerchief and the yellow stub. He replaced the handkerchief and tossed the stub beneath the brass window grating.

The young man picked it up and studied it. "Monday night, November 25," he read. "That was last Monday night." He returned to the stub again. "Row H, Section C, Seat 31." He looked at Mooney and Jimmy and shrugged. I might have sold the ticket myself, friends, but I'm darned if I could tell you who bought it."

"Well, thanks very much for your trouble—" began Jimmy.

"Wait a minute." The man behind the window had picked up a seating chart. "There's an outside chance that this seat might be a permanent reservation. We have quite a few seats laid away for regular patrons, and H. Center is a pretty good seat. H-m-m, let me see." His forefinger raced over the floor plan.

"By gosh, you're in luck!" he cried excitedly. He reached for a little leather bound book and opened it. "This record says that Seat H31 is reserved every Monday night by Thomas Fogarty—address Mayfair Hotel. A chance in a million, and you hit it."

"Imagine that!" Jimmy exclaimed softly. "Just imagine it, Mooney. The luck of it."

Mooney was still staring at the ticket seller.

Finally he found speech. "Thomas Fogarty!" he ejaculated. "That's big Tom Fogarty. I'll bet a million dollars! One of these hard-boiled political bosses and as crooked a bird as ever managed to stay on the outside of a jail."

(To Be Continued.)

LAWYER IS INVENTOR.

CASTLEFORD, Eng., Feb. 3. — Invented by a London lawyer and perfected after many years' work, the first successful English bottle-making machine is now at work in a local glass factory, where it has been proved capable of turning out 27 quart bottles a minute. The bottle-making machine production, heretofore, has been practically a monopoly of American firms.

An acid stomach caused by indigestion often creates rheumatic symptoms. Set your stomach right with Seigel's Syrup. Any drug store.

GRADUATES OF OMEMEE SCHOOL ADDRESSED BY MR. H. R. H. KENNER

Commencement Exercises of High School Held in Coronation Hall.

LIBRARY APPEAL.

OMEMEE, Feb. 3.—The commencement exercises of the Omemee High School were held on Friday evening last in Coronation Hall, and the efforts of both teachers and pupils were crowned with success. A large and appreciative audience greeted the performers, who excelled themselves in the various numbers, and on almost every occasion were forced to make a second appearance.

Mr. Harry Lamb, a member of the Board of Education, made a very efficient chairman.

Promptly at 8 o'clock, the curtain rose and the scholars were heard to good advantage in their opening chorus, entitled "Dear Old High," and as an encore they responded with "We're Ready to Begin." The valedictory address was most ably given by Miss Katy Weir, an honor graduate. Lawrence Sandy, who is a bright imitator of Harry Lauder, next appeared, and in his Highland costume drew rounds of applause at the close of his two well-rendered Scotch songs.

To show a preference in the folk dances would be almost impossible, as they were both worthy of much praise, and showed that a great deal of careful training had been spent by their teacher, Miss G. M. Meredith. The first was the "Dance of the Moonbeams," in which eight girls who were prettily attired alternately in pink and green crepe paper dresses trimmed with golden stars and wearing a gold crown and wings, performed their drill to perfection. The second was a Spanish Dance, when Spanish costumes of orange and black were worn and tambourines with streamers of the same colors were used in the performance of the dance. Both were exceedingly pretty and well received by the large audience.

The "Guess Who" song and drill undoubtedly received the greatest comment and applause. Ten boys in gay costumes with paper bags over their heads, a face drawn on front and back, went through their drill amid laughter, and kept all guessing as to "who was who," until the song when they removed their hats and revealed the secret as they sang heartily "Guess Who."

The presentation of the diplomas was made by Rev. E. W. Rowland to the following graduates: Beryl Hart, Marion Pogue, Florence Rutherford, Vera Thorn, Katy Weir, Genevieve Sandy, Verna Windrim, Rae Overholt and Ross Rutherford, followed by a few brief remarks. Rev. Mr. Weir was called upon by the chairman to present the lower school certificates, and after having performed his duty, he excellent himself in a brief speech, wherein he pointed out the relationship between education and religion, as they should go hand in hand together, to the pleasure of his hearers. The following received certificates: Evelyn Bland, Lillian Brandon, Helen Mackey, Carrie McQuade, Elda Overholt, Hazel Thorn, Meta Thorn, Mary Weir, Milton Brandon, Gordon Hayes, Norman Henderson, Thomas Laidley, Ross Widdis.

At this interval the teachers, on behalf of the scholars, were each presented with a beautiful bouquet of roses by Misses Christina Connell and Hazel Thorn.

Address By H. R. H. Kenner.

A real treat of the evening's entertainment was the presence of Mr. H. R. H. Kenner, Principal of the Peterboro Collegiate, who first addressed the athletic winners, namely, Ilean Pogue, Helen Mackey, Hazel Thorn, Amy Crafton, Floyd Parsons, Howard Wilson and Jamie Mackey, and congratulated them on their success.

After dismissing them, he addressed the gathering, bringing in a note of humor at the beginning and later briefly touched on the deeper requirements of education, and gave what his idea of a teacher would be by repeating the "Teachers' Creed." His talk throughout proved very interesting, as well as intellectual, and was marked with rapt attention.

Several selections were given by the orchestra, composed of Misses Gladys Lowes, Elda Overholt, Helen Mackey, Jamie Mackey, Arthur Stephenson and R. Thurston, which were well received, while the scenery was being arranged for the short two-act play, entitled "A Dangerous Experiment," which followed. The play was under the direction of Miss M. Keough, and was splendidly given by eight brilliant pupils, Misses Elda Overholt, Ethel Stephenson, Helen Mackey and Messrs. Harold Rea, Arthur Stephenson, R. Faulkner, Rae Overholt, Lawrence Sandy. Each character was suited to the part, and the note of humor which prevailed and the keen interest shown testified of the delight of everyone.

Misses Gladys Lowes and Lillian Race were the able accompanists of the evening, and their numbers were highly appreciated.

The closing number was the "Dunce's Drill" my several boys in costumes of black and white, and wearing a dunce's cap, who were seated on high stools trying to acquire some knowledge from the small book which they pondered over, and afterward in fine style they performed their drill with accuracy.

The remarks by the Principal, Miss G. M. Meredith, brought the programme to a close, and the commencement held in January, 1926, is enrolled in school history as probably one of the best ever staged.

A.Y.P.A. Programme.

The splendid programme given by the committee in charge was very much appreciated by the members of the A.Y.P.A. on Monday evening, February 1. A piano solo by Miss Marion Dickson opened the programme. Mr. J. Wilby gave a reading, which spoke of how the old chorus, "For he's a jolly good fellow," was the most popular song in the world. It seems that this song is to be heard in almost any country, and certainly in every country where Englishmen are. A solo was sung by Miss Dickson, after which Miss E. Curry gave a reading on the life of G. H. Handel and afterwards played one of his productions. Those present indulged in a contest of musical terms, which terminated the evening's entertainment.

Next week's programme is to be a series of lantern views of the Nile.

Popularize Library.

The Library Board have decided to make a canvas of the village for new subscribers and also to get the people interested in our Library. Each member of the Board has a certain portion of the village to canvas, and will call at each home during the week. The membership fee is one dollar for the first member of the family and fifty cents for each of the other members of the family, and the canvassers are hoping to meet with success.

Ice-cutting commenced on the pond last week, and already several homes have received their supply for summer use. The ice is 19 ins. in depth and is of good quality. Messrs. Clemett and Wagstaff are operating the saw, which is working very satisfactory.

Messrs. William O'Neill and Elmer Mahood shipped a carload of cattle to Toronto last week and disposed of them for 6½c and 7c per lb. A nice sum was realized on the 25 head, which was very satisfactory to the owners.

Miss Myrtle Weir and friend, Miss Foley, of Fraserville, spent the week-end with the former's parents, Mr. and Mrs. D. Weir.

Mrs. W. H. Meredith, of Peterboro, attended the commencement exercises in Omemee on Friday evening.

Mr. W. Lamb of Peterboro was a visitor in town on Saturday.

Mr. Jos. McCallum of Bobcaygeon spent the week-end with Mr. and Mrs. Harvey Brooks.

Miss Calder of Peterboro was the guest of her friend, Miss Florence Rutherford, over the week-end.

Mr. Herman Shaw of Midland visited relatives in this vicinity last week.

Mrs. C. MacArthur and little daughter, Marjorie, of Washago, are the guests of her father, Mr. Bert Sanderson.

Miss Charlotte McEachern of Woodville spent the week-end with her friend, Miss Marion Dickson.

Rev. J. A. Kennedy of Dunsford occupied the pulpit in the Continuing Presbyterian Church on Sunday morning and was greeted with a large congregation.

Miss Vera Thorne of Peterboro spent the week-end with her parents, Mr. and Mrs. William Thorne.

Mr. H. R. H. Kenner of Peterboro was the guest of Mr. and Mrs. H. Lamb while in town for the High School commencement.

Dr. McPhee, of Orillia, has purchased the dentist business in Omemee operated by Drs. Irvine and Laidley, of Lindsay, and will open immediately in the rooms above Mr. Beatty's store. It is some years since Omemee has been favored with a permanent dentist.

A colored troup visited Omemee on Monday evening and put on a varied programme in Coronation Hall. The concert was well patronized, but many were disappointed in their programme, as it did not come up to the shows on previous occasions. The proceeds, however, were very gratifying to the performers, being about $175.

Mrs. A. McDonald

Throat Trouble

Toronto, Ont.—"For about eight years I was subject to laryngitis, my throat would get very sore and I would lose my voice. I would have a spell of this kind a couple of times a year, especially in the winter when the weather was cold and disagreeable. It would be a couple of months each time before I would fully recover from these spells and get my voice back. I doctored and took medicine with little relief until I began taking Dr. Pierce's Golden Medical Discovery and it has so completely relieved me of this trouble that I scarcely ever have a sore throat or suffer in any way from my former trouble."—Mrs. A. McDonald, 28 McMurrich St.

Golden Medical Discovery is put up in Dr. Pierce's Laboratory in Bridgeburg, Ont., and sold by all druggists in both tablets and liquid. Send Dr. Pierce 10c if you wish a trial pkg.

The J. M. Greene Music Co., Ltd.

Authorized Westinghouse Dealers

WESTINGHOUSE TUBES
FOR YOUR
RADIO
MEAN GREATER DISTANCE
WESTINGHOUSE TUBES
Made in Canada
For Every Set and Socket

We Handle a Full Line of Westinghouse Receiving Sets

Duffus Motor Sales
Water and [illegible]tte St., Phone 1760

TRINITY LADIES' AID.

Regular Meeting Was Held at the Home of Mrs. A. W. Cressman.

The regular monthly meeting of the Ladies' Aid of Trinity Church was held on Tuesday afternoon at the home of Mrs. A. W. Cressman, Hunter street west. A special feature of the meeting was the bringing in by the members of their talent money made during the year, the total being $242.00.

Mrs. C. C. Cragg, the president, was in the chair and the usual business meeting was followed by a short musical programme. Vocal solos were given by Mrs. Middleton, Mrs. Widdess, and Miss Alma Blanchard, and a piano solo by Miss Florence Saunders. After the close of the meeting a social half hour was spent when dainty refreshments were served by Mrs. Cressman, assisted by members of the society.

McCoy's Cod Liver Extract Tablets Fine For Thin Under Developed Kids

Children Love Them Because They Are Sugar Coated and as Easy to Take as Candy.

It's your duty, Mother, to see that the frail, peaked, sickly youngster grows up to be strong in body, keen in mind and robust in health.

Extracted from the livers of the lowly codfish are the health, weight and strength producing vitamines that are found in McCoy's Cod Liver Extract Tablets, which are sold by pharmacists all over North and South America.

Doctors know about them and so does McDermid and Jury, Jas. Lynch and Bond's drug stores, and if your children need building up ask for these tablets to-day if you want to give your loved ones a good appetite and put pounds of good healthy flesh on their bones.

But be sure and get McCoy's.

They are not expensive—60 tablets 60 cents—and if you are not pleased with the improvement after 30 days, your money back.

A very sickly child, age 9, gained 12 pounds in seven months and is strong and healthy.

One skinny woman gained 9 pounds in 24 days.

HEAVY DAMAGE IN MORNING FIRE

Business Block and Apartments Damaged at Port Arthur.

LOSS $60,000.

PORT ARTHUR, Feb. 3 (Canadian Press).—Fire, believed to have been caused by an explosion of coal gas, caused damage estimated at $60,000 to an apartment and business block on Cumberland Street here this morning.

The fire completely gutted the ground floor of the Pickard block.

The Pickard stock of men's furnishings, valued at $30,000, is a total loss, while smoke and water severely damaged the apartments and the rooms of the Port Arthur Conservatory of Music.

She Laughed! Thought It Was a Joke

Brooklyn. Mrs. K. Kummer writes:—"Please take notice that I can write again. I have been troubled with what I thought Rheumatism. I laughed when someone suggested that I try Carter's Little Liver Pills for I never thought that my trouble was constipation. About three months later I found out that I am a new person. I am thankful to you for the help your pills have done for me and my friends."

Carter's Little Liver Pills remove the constipation poison from the system. Not habit forming. Druggists, 25 & 75c red packages.

PEARY'S POLAR CLAIM DOUBTED BY J. E. BERNIER

Canadian Arctic Navigator Refers to Discrepancies in Peary Record.

TIME FACTOR WEAK.

Peary Could Not Have Covered Distance in Time Alleged.

QUEBEC, Que., Feb. 3 (Canadian Press)—Captain J. E. Bernier, veteran Canadian Arctic navigator, in an interview at his home in Levis said the personal letter that had been written to him by Admiral Robert E. Peary and to which he referred a few days ago, did not contain anything to prove that Peary did not discover the north pole. It was merely a letter thanking Captain Bernier for having found and returned some of Peary's records.

Captain Bernier, is, however, in possession of a letter from Dr. F. A. Cook, the contents of which insofar as they refer to a certain position, prove that he never was near the North Pole, Bernier Claims.

It was with some reluctance that Captain Bernier spoke of Admiral Peary's dash for the pole, but he said that in connection with Peary's claim many things had never been explained. Peary reported that he discovered the North Pole on September 6, 1909, yet was only a year afterwards that he submitted two pages out of his diary for examination by a sub-committee which had been appointed to examine his records. Furthermore, Peary himself said before another committee that the only examination his instruments were given by the sub-committee took place in a Boston railroad station in the baggage room and at night.

Another very important point in Peary's "successful polar expedition," was the time he made from a point 133 miles from the pole and back over twice that distance, following his claimed sojourn of 36 hours at the pole, to the "Roosevelt," his ship, which was at Cape Columbia. He had left R. A. Bartlett behind and made the last leg of the trip alone with a negro, yet, despite fact that he had to travel 266 miles more than Bartlett and stayed 36 hours at the pole, he returned to the "Roosevelt" only one day after Bartlett.

Impossible Feat

Roald Amundsen, continued the navigator, said after his last attempt to reach the pole that eight miles a day was good going over the rough ice, and Knud Rasmussen, E. B. Baldwin and other Arctic explorers agreed that Peary could not have covered the 133 miles in the time he claimed. Moses Bartlett, an officer who sailed with both Cook and Peary in a letter written to Captain Bernier and which the latter produced yesterday, inserted the following statement: "I would as soon take Cook's word as Peary's figures."

Due to the fact that at 89.57 degrees north, where the sun is almost on a level with the horizon, a 48 foot long shadow should be thrown by a six foot object, said Captain Bernier yet there was practically no shadow shown behind the man photographed by Peary at the north pole, three miles further north. Captain Bernier, therefore, refused to believe that Peary got his bearings when three miles from the pole. Without taking his position from the sun every day, neither could he account for variation and therefore would not have been able to have gotten back to his ship in a straight line over the course he had followed while going to the pole.

Not Credited in U.S.A.

Captain Bernier said that the United States government did not credit Peary with the discovery of the North Pole and in connection with the correction of maps Nos. 2142 and 2160 of the United States Coastal and Geodetic survey and the navy department, he showed the interviewer a printed speech of Hon. Henry T. Helgesen, representative of North Dakota, which was read in the House of Representatives on January 16, 1916, in support of this contention.

LIFE IN FLORIDA ISN'T ALL SUNNY

Hurricane To-day Killed One Child and Made 300 People Homeless.

DAMAGE $750,000.

WEST PALM BEACH, Florida, Feb. 3.—(Canadian Press.)— One child was killed, 300 persons made homeless and property damage estimated at $750,000 done by a hurricane which swept Green Acres, two miles west of Lake Worth, early to-day.

Failure To Settle Strike Causes Heavy Stock Sales

NEW YORK, Feb. 3 (Canadian Press).—The failure of the miners and the operators to reach an agreement for the resumption of anthracite mining was followed today by heavy liquidation of the stocks of hard coal mining companies and anthracite carrying railroads.

ADJOURNMENT BEING DEBATED

Will Be Disposed of Before Debate on Address is Renewed.

AN AMENDMENT.

OTTAWA, Feb. 3. — (Canadian Press).—The motion respecting adjournment of the House until March 15 has, under an arrangement reached in the House last night, precedence over the address in reply to the Speech from the Throne. The motion to adjourn the House will be debated until it is disposed of, then the address will be considered.

To the motion for adjournment is attached an amendment moved early this morning in the House by Hon. H. H. Stevens, stating that "no such adjournment as is asked for should be granted until a special committee of seven members is appointed to investigate thoroughly the Customs Department."

This motion to adjourn and the amendment are before the House today.

PERSONAL REMARKS AT MINE CONFERENCE

Lewis and Inglis Make Prepared Statements To-day.

PHILADELPHIA, Pa., Feb. 3.—An exchange of prepared statements in which personal animosities were aired marked the anthracite controversy today. President John L. Lewis of the miners, charged that the negotiating conference broke up yesterday because of the desire of Samuel D. Warriner, chairman of the Anthracite Operators' Conference, to exact his "pound of flesh."

Major W. W. Inglis, operators' subcommittee leder, retaliated with the charge that Lewis had not correctly stated the mine operators' proposals to the 158,000 striking miners.

FASCISTI ADVISED TO JOIN MILITIA

Mussolini's Brother, in Editorial, Tells Them Work is Needed.

MILAN, Feb. 3. — (Canadian Press.)—Arnaldo Mussolini, brother of the Premier, to-day supported in an editorial in the Popolo D'Italia the recent command of the Premier that Fascisti must enlist in the militia. "Fascism," he wrote, "overcame disgruntled mentalities from within. Now it is faced with another form of quasi servitude, namely that of tin soldiers and mock fighters. Reports from provincial meetings are very instructive but this young movement has a vastness of tasks to accomplish and, gentlemen, it is either into the ranks for you—or get out."

ALL AMERICAN SHIP CHANNEL PROPOSED

Give Outlet To Atlantic From Great Lakes Through New York.

WASHINGTON, Feb. 3 (Canadian Press). — The question of whether Congress will authorize the construction of the proposed "All-American" channel in order to give an outlet to big vessels from the the Great Lakes to the Atlantic through New York State, will probably be settled by the present session of Congress.

MATCHES BLAMED.

Chief Says Children Obtained Matches From Father's Pocket.

In connection with the fire that occurred yesterday at 428 Water Street, Chief Gimblett stated this morning that it was caused by two of the children, three and four years old respectively, obtaining matches from their father's pockets and igniting them. He said that the mother of the children had attempted to fight the blaze herself for some time before notifying the Fire Department.

Chief Gimblett calls the attention of parents to the danger of letting children obtain matches and stated that he had issued repeated warnings in this respect.

AMMUNITION SEIZED.

Was Being Smuggled Into Mexico From United States.

NOGALES, Arizona, Feb. 3 (United Press) — Seventeen thousand rounds of ammunition believed intended for revolutionary forces, has been seized here as it was being smuggled into Mexico.

The ammunition was concealed in a Nogales-Sonora taxi cab driven by a Mexican. It is thought that he was delivering it to a woman known here as "Laura, queen of the smugglers."

SECOND CONCERT BY SYMPHONY ORCHESTRA

Wednesday, Feb. 10th Date Announced For Next Event —Fine Programme Prepared.

Owing to all suitable dates in January having been taken by other important events, the Symphony Orchestra withheld their promised January Concert, and are now announcing Wednesday, February 10th as the date of their second entertainment.

Under the exacting direction of Rupert Gliddon, conductor of this fine organization, a wonderful programme has been prepared covering both popular and high-class selections, that are certain to be a revelation to Peterboro lovers of the best in music, and bound to engender a sense of pride in the fact that this city is the home of such a well-rounded, superbly-balanced orchestra, and its half a hundred component artists.

The evening of Wednesday, Feb. 10, will be well employed by using it to attend and enjoy this second of the series of three planned for the winter now passing.

To all who do not now hold tickets purchased at the time of the first concert in December, a special price is presented of 75 cents for the remaining two,—the third to be put on some time in early March. They are now on sale at Giles' and McDermid and Jury drug stores, and at the Conservatory of Music.

This musical entertainment well deserves a crowded house, and at the very low price of admission there certainly should not be a vacant chair.

MANITOBA POWER BONDS ON MARKET

Part of Proceeds For Enlarging Plant.

NEW YORK, Feb. 3 (Canadian Press).—The Manitoba Power Company, Limited, has sold a new issue of $10,000,000 first mortgage 5½ per cent sinking fund gold bonds to a Canadian and United States banking group. It is expected these bonds will be offered publicly later this week.

Proceeds will be used to retire $7,500,000 of the company's first mortgage 7 per cent. sinking fund gold bonds, series A and, in part, to finance new construction, including the installation of a third unit of the company's modern hydro-electric power plant on the Winnipeg River at Great Falls.

This unit will increase to 84,000 horsepower the installed capacity of this plant, which ultimately will be 200,000 horsepower. The company also will use part of the proceeds to finance the construction of a 15-mile steel tower double circuit transmission line, which will tie-in with the main transmission system of the Winnipeg Electric Company, thus developing still further the super-power system which is being built up in Western Canada.

POWER FACTOR TO BE EXPLAINED

B. L. Barns Will Speak on Subject of Interest to Power Users.

ALL INVITED.

The Peterboro Branch of the Engineering Institute of Canada is to have a meeting to-morrow night, February 4, upon the timely subject of "Power Factor Connection," as applied to industrial establishments. The paper will be given by B. L. Barns, vice-chairman of the branch, and alternating current design engineer of the Canadian General Electric Company. The subject is a topical one, in view of the contemplated action by the Utilities Commission to penalize all users for low power factors. The subject will be tackled in non-technical language, and will explain the reason why there is a power factor and the factors that vary it. The speaker will outline the various methods of correction.

The paper will be of particular interest to all power users, and the Executive of the branch has forwarded cordial invitations to attend to all the members of the Peterboro Manufacturers' Association, but others interested will be heartily welcome.

The meeting will be held in the Chamber of Commerce rooms at 8.15.

ENTRY APPROVED.

Foreign Relations Committee of Reichstag Passes League Entry.

BERLIN, Feb. 3.— (Canadian Press.)—The foreign relations committee of the Reichstag to-day approved Germany's unconditional entry into the League of Nations by a vote of 18 to 8.

Formal application for admission is being forwarded to Geneva to-night.

ADJUDGED INSANE.

Man Tried For Murder Committed in 1919 is Found Insane.

MONTREAL, Feb. 3 (Canadian Press).—Gordon Fulker, on trial at St. Jerome for the murder of Leon Demers in 1919, was adjudged insane in a verdict returned by the jury after hearing medical evidence.

IT CLOSED HIS EYES

LONDON.—A motorist brought into a police court at Marylebone recently for failing to stop his car at a police signal declared he was yawnin gand couldn't see the officer.

Pearls that grow in cocoanuts are valued as good luck charms by the natives.

DODD'S KIDNEY PILLS
FOR ALL KIDNEY DISEASE
RHEUMATISM
BRIGHT'S DISEASE
DIABETES BACKACHE
NUMBER 4087 THE PROPRIETORS

COMMUNIST PLOT.

Assassination of Premier Pangalos of Greece Was Planned.

ATHENS, Feb. 3. — (Canadian Press).—The existence of a Communist plot to assassinate Premier Pangalos and other Greek leaders is understood to have been revealed by the seizure of correspondence with the Communist International in a raid on the Communist centre here to-day.

GAS IN STOMACH HURTS THE HEART

Thousands of Cases of Heart Failure Are Caused by Acute Indigestion, Says Medical Writer

Gas pressure from sour acid, upset stomach is not only nauseating and highly uncomfortable but some day it may prove fatal!

When your meals are followed by bloating, a feeling of fullness or pressure, shortness of breath and pains around the heart, you may be sure that the acid condition of your stomach is producing a GAS that is pushing upwards and crowding your heart. That's the reason for the shortness of breath and sharp, shooting pains.

Whether young or old, the presence of stomach gas is truly serious and should always be given prompt and careful attention.

To quickly banish gas, cleanse and sweeten the stomach, neutralize the acidity—nothing is better than the daily or "as needed" use of ordinary Bisurated Magnesia. It gives almost instant relief.

Any good druggist can supply Bisurated Magnesia, in powder or tablet form, at very small cost—but be sure you get BISURATED Magnesia—recommended by Doctors and Druggists throughout the civilized world for more than 13 years.

HATS TOO HIGH FOR CARS.

LONDON, Feb. 3. — Immense high-crowned hats, which have suddenly appeared as a change from the cloche shapes, are worrying motor car makers and causing complaints from women motorists. Some of the crowns are conical, some square, and others are bent over into absurd shapes, but all of them are 10 to 12 inches high and the women find it hard to enter small two-seated cars without bending double to prevent breaking the top pieces.

A Record Year

Increases in Insurance in Force, in Volume of New Insurance, in Assets, in Policyholders' Reserve, and in Surplus Funds shown by the Crown Life in 1925 were the largest of any year in its history.

Insurance in Force: $60,404,541
(Increase: $9,793,327)

New Insurance: $18,566,755
(Increase: $2,972,571)

Assets: $7,427,821.08
(Increase: $1,116,518.51)

Policyholders' Reserve: $6,361,732
(Increase: $933,026)

Surplus Funds: $855,310.51
(Increase: $158,713.58)

An Increased Scale of Dividends to Policyholders went into effect Jan. 1st, 1926

CROWN LIFE
INSURANCE COMPANY

G. T. SOMERS, *President* H. R. STEPHENSON, *General Manager*
HOME OFFICE: TORONTO, CANADA

WOMEN'S PAGE

SOCIETY

J. H. Braund of Edmore, N.D., is visiting his brothers, Messrs. J. T., C. and W. H. Braund of Peterborough.

CONCERT AT WELCOME.

Was Held Under the Auspices of the W.M.S.

WELCOME, Feb. 3.—A concert was given in Welcome Church on Friday evening, under the auspices of Group "C" of the W.M.S.

In the absence of the pastor, due to illness, Mrs. Clare occupied the chair.

The programme was as follows:

Hymn, All Hail the Power of Jesus' Name.
Prayer, Mrs. E. Martyn.
Instrumental selection, Mrs. R. C. Symons.
Reading, Miss Jean Hawkins.
Selection, Bethesda Quartette.
Reading, Miss N. Dickenson.
Vocal duet, Jean and Evelyn Bosnell.
Instrumental duet, Mrs. Budd and Miss Woodger.
Solo, Mrs. Harry Tinney.
Reading, Mrs. McHolm.
Solo, Mrs. S. James.
Reading, Miss J. Hawkins.
Vocal duet, Messrs. E. H. Martyn and R. C. Symons.
Reading, Miss Norma Dickenson.
By request, When the minister comes to tea.
Selection, Bethesda Quartette.
Reading, Mrs. McHolm.
Instrumental duet, Mrs. Budd and Miss Woodger.

Mrs. E. H. Martyn, president of the W.M.S. moved a vote of thanks to all who had so willingly given their services. This was seconded by Mrs. R. C. Symons.

At the close of the programme, all who assisted on the programme were entertained at a supper, when the ladies of "Group C" were hostesses.

The Welcome Young People were well represented at the Port Hope rink on Saturday evening.

A sleighing party from Canton, attended the rink at Port Hope on Saturday.

The Cobourg-Toronto bus was unable to make its regular trips on Thursday and Friday but has travelled according to schedule since Saturday.

TUM, TE, TUM, TUM.

There's one old-fashioned habit that, it seems, we'll always keep. It's rocking little babies till they drop away to sleep. It furnishes a treat for any parent, any night, to take a littie youngster and to cuddle it up tight.

It's always been a rule that you must hum a little tune. There's something rather soothing when you hear a person croon. A tiny tot will snuggle when you take it on your knees, and humming seems to make a baby feel at ease.

I've known a lot of fathers who could never sing a note. It wasn't meant that music e'er should travel from their throat. And yet, they'l sit and try it; watch the satisfaction come from a sleepy little infant, as they tum, te tum, tum tum.

Oh, I know just how it happens. I've a baby of my own. I rock, and sing, and thrill her with a draggy monotone. To anybody else 'twould be a tum, te, tum, tum, tum, but shucks, to her, they're wonderful—the crazy tunes I hum.

HORSE GETS EVEN.

LONDON, Feb. 3.—A performer at the Cossack show, Holland Park Rink, mistreated a horse just before the performance started. He was standing at an excit watching the show when the horse approached him from behind, turned and kicked. The performer landed in the centre of the rink much to the amusement of the spectators.

Women's Safety

from loss of charm under trying hygienic conditions secure this way. True protection—discards like tissue

SCORES of women's disorders are largely traced today to old-time "sanitary pads," insecure and unsanitary.

Eight in 10 better-class women today employ "KOTEX."

Wear lightest gowns and frocks without a second thought, any day, anywhere.

✓ Discards as easily as a piece of tissue. No laundry.

Five times as absorbent as ordinary cotton pads!

Deodorizes. Ends ALL fear of offending.

You get it at any drug or department store simply by saying, "KOTEX." No embarrassment.

In fairness to yourself, try this new way. Costs only a few cents. Twelve in a package.

KOTEX

No laundry—discard like tissue

ECLIPSE FASHIONS

Exclusive Patterns by Hazel Bayne

A Decidedly New Frock

New York and Palm Beach agree on the chic of this decidedly new long-sleeved frock. The material, a flat crêpe in printed design, forecasts a mode which women will be quick to adopt for smart afternoon wear. New details include yoke front and back with kimono shoulders, versatile tie collar, inverted plait at side seams, and narrow belt passing through bound buttonholes front and back. Long full sleeves are joined to the yoke and gathered into narrow bands at the wrists. No. 1220 is in sizes 34, 36, 38 and 40 inches bust. Size 36 bust requires 3⅝ yards 36-inch, or 3⅛ yards 40-inch, or 2½ yards 54-inch bordered material, as pictured. Price 20 cents.

The secret of distinctive dress lies in good taste rather than a lavish expenditure of money. Every woman should want to make her own clothes, and the home dressmaker will find the designs illustrated in our new Fashion Book to be practical and simple, yet maintaining the spirit of the mode of the moment. Price of the book 10 cents the copy.

Pattern Purchase Coupon

Address Fashion Department
Evening Examiner

No. ..... Street .....
Name .....
Pattern Number ..... Size ....
Town .....
Province .....
Amount Enclosed .....

Price 20 cents each—coin preferred

Menus for the Family

Breakfast—Grape juice with lemon, cereal, thin cream, creamed dried beef, crisp whole wheat toast, milk, coffee.

Luncheon—Baked celery and cheese, bran bread, apple sauce, ginger bread, milk, tea.

Dinner—Salisbury steak, broiled bananas, head lettuce with French dressing, creamed spinach, poor man's rice pudding, graham bread, milk, coffee.

Since no potatoes are served with the meat a simple rice pudding is suggested as dessert. The pudding is made without eggs and supplies the necessary starchy food for the diet.

Baked Celery and Cheese.

Two cups diced celery, 2 tablespoons butter, 2 tablespoons flour, 2 cups milk, 2 eggs, 1-2 cup grated cheese, 1-2 teaspoon salt, paprika.

Cook celery in slightly salted boiling water until tender. Use as little water as possible and cook dry or drain. Melt butter, stir in flour and slowly add milk, stirring constantly. Cook until thick and smooth. Add cheese, salt and paprika and stir until cheese is melted and perfectly blended with the sauce. Stir in the yolks of the eggs beaten until thick and lemon-colored. Add celery and fold in whites of eggs beaten until stiff and dry. Turn in a well-buttere baking dish and bake 30 minutes in a moderately hot oven. Serve at once.

(Copyright, 1926, NEA Service, Inc.)

HOMESPUN.

White homespun is being used for some charming sport suits for southern spring wear or for later wear in the north.

SNOW BLIND — By Juanita Hamel

Poor little Dan Cupid is having a hard time of it. For hours now he has been trailing this precious pair over the snows, and his poor little feet ached like anything.

And his eyes—well, he can hardly see—he's almost snow blind. True, he's tied a bandage over them to keep out the glaring whiteness of the surrounding earth, but he has to lift it every so often to get his bearings. And then what does he find? That these two lovers are taking advantage of his temporary blindness to stop on the trail and whisper those soft nothings that seem to go hand in hand with love. And nothing daunted by the cold, the kisses seem to be sweeter and warmer, just because they're taking advantage of the blinded state of their "chaperon."

Poor Cupid! His is a hard life, but he loves it, for he knows he's making mortals happy—and perhaps, who knows?—this blindness may be only affected to give these two a chance to find their Happiness in the Love he has planned for them.

MALAY STYLES ARE DISTINCTIVE

Women Wear Clothing of Similar Cut, But Use Decorations.

LIKE COSMETICS.

By HORTENSE SAUNDERS.

NEW YORK, Feb. 3. — If you really want to learn distinction in dress and perfection in line, don't go to Paris, go to Malay, urges Mrs. Carveth Wells, wife of the English lecturer and explorer, who is now in this country.

"I have been in practically every country and have seen the native costumes of every land, but never have I seen women who had so mastered the art of extreme simplicity and extreme sophistication as have the women of Malay," she told me.

"They have convinced me that we are all wrong in changing our styles from season to season. They have been wearing precisely the same cut of costume for hundreds of years, and they have mastered it.

Simple.

"A simple straight coat, and a length of cloth that ties in front with a particular knot and becomes a skirt—a sarong and badju—constitute their uniform, but they make it more distinctive than Poiret's most extreme models.

"And despite the fact that all women wear gowns of the same cut, they all achieve an originality we of New York and Paris yearn for."

The monotony of cut is quite offset by the marvelous colors and fabrics they use, the colorful embroidery batik work, and the incrusted jewels they use, she explained.

Mrs. Wells spent six years in the jungles of Malay, accompanying her husband on an engineering trip, and she penetrated many of the dense portions of the interior of that peninsula where a woman had never before ventured.

"I went there with a certain temerity about snakes, and after six years in the jungle, I became so adept at killing them that now there is no sport I enjoy more than killing snakes. I even had a tilt once with a king cobra, in which I came out the victor."

Their Weakness.

Though we might learn about clothes from the Malay lady, we could teach her something about make-up and cosmetics, Mrs. Wells believes.

"The Malay women use more make-up than any women in the world—except Americans," she laughed, "and if they could get hold of the fingernail enamel, the convenient lipsticks and the varieties of paints and pomades that are available in American shops, they would probably be the happiest women in the world."

HEAT EXPANDS AND COLD CONTRACTS

Don't exert much strength in screwing a spark plug so tightly into a hot motor. When the engine cools the cylinder metal will contract, making it extremely difficult to remove the plug when necessary.

Don't Neglect The Children's Coughs and Colds

Mrs. Wm. W. Card, Bancroft, Ont., writes:—"Last winter my three children had very bad colds, and they would cough all night long, which was very annoying to the rest of the family.

I could get nothing to help them until one night, a friend who was staying with me, advised me to give them

Dr. Wood's Norway Pine Syrup

I immediately got some, and after I had used four bottles of it my children became quite well again, thanks to Dr. Wood's."

This preparation has been on the market for the past 37 years; you don't experiment when you buy it; put up only by The T. Milburn Co., Limited, Toronto, Ont.

Today's Fashion

By Vera Winston

Flowered Cream Challis Makes This Afternoon Party Frock.

An afternoon party frock for the girl of twelve or under can be quite a problem, unless her mother knows the attractiveness of challis for just this purpose.

This material, which is not expensive and is most effective, is shown above, using a flower pattern on a soft cream ground. The little flowers are pink, and the stems green.

Matching green crepe de Chine makes the rounded yoke band and the hem border. The frock is finely shirred at neck and waist.

ACCOMPANIED FATHER.

Donna Marie Volpi, daughter of Count Volpi, Italian minister of finance, who accompanied her father to London on his debt-funding mission.

HEDDA HOYT TALKS ABOUT THINGS THAT INTEREST THE BUSY WOMAN OF 1925

FASHION NOTES.

By HEDDA HOYT.
(Written for the United Press)

NEW YORK, Feb. 3 (United Press).

Consider the poor little snail
Who's got a shell tied to his tail;
Regardless of fashions
He's tied to his lashings;
He might as well be in jail.

Many of the youthful frocks are made so snugly at the hipline that it takes one with a snail's figure to wear them. Girls who wore size 16 in misses frocks last year find that they have to wear an 18 size this year due to the narrow hipline. Skirts may flare at the hem but hips must be as clean-cut as a hound's tooth. Even the jumper frocks are extremely scant as to hipline.

* * *

Shoes take tropical hues at Palm Beach this season. Doubtless we shall see them at Northern resorts this coming summer. Both kids and satins in shades often contrasting with the costume are being worn.

* * *

There's a string attached to everything these days. Particularly is this true in the dress world where strings begin in shoulder seams and knot midway down the back, tie in bow effect at the side of the high neck or fall in loose effect from turn-back collars

Lavender-hued hosiery is the latest shade seen on the Avenue. One must look closely to see the lavender since the stocking is really gray with an orchid cast. They are worn with black satin slippers or with gray suede shoes piped in purple for street wear.

* * *

There is a new machine for mending runs in stockings which is soon to be established in towns throughout the United States. Mending is done so perfectly that the stocking is new to all intents and purposes. The mending charges are very reasonable and one should be on the lookout for shops which do this work.

BURNT UTENSILS.

The marks of burn may be removed easily if the utensil is filled with cold water containing some soda, and is then set over the fire till the water boils.

HOME-MAKING HELPS

AIR DAILY.

Beds should be aired at least half an hour daily with all windows open.

WRAPPED ICE.

Ice that is wrapped in newspaper will not keep the refrigerator cold. It has to melt in order to cool the box.

SWEET BUTTER.

Be especially careful to keep sweet butter in a covered container, for it absorbs odors and flavors from other foods in the ice box more rapidly than salted butter.

FRYING PANS.

Wipe grease off frying pans before washing, using tissue paper or paper towels kept in the kitchen for that purpose.

Policewomen in St. Louis made nearly 3,000 arrests last year.

ADVICE TO GIRLS

By Annie Laurie

DEAR ANNIE LAURIE:

I have thought often of writing to you, but I was living in hopes that by now have died I guess, so please give me some of your good advice.

I am a young man with rather a quiet disposition. I have met many girls, but, like every one else, have met the "one" girl for me, but my fate was not as smooth as I hoped it to be.

I met her nearly one year ago. How she thrilled me the first night we met is more than I can explain. I went out with her just a short, happy while, when came the crash, or rather a few words that lead to a quarrel. Neither of us cared to relent that night, so we let it go. We parted, but why can't I forget her? I think of her constantly and wish we could come to an understanding. I heard she likes me very much, but as she isn't the forward kind, she keeps her distance. We meet the odd time. We speak, too. Every day I lived in hopes of meeting her at night to make up our little quarrel, but no such luck for poor me.

See, Annie Laurie, I feel blue! How can I win her back? If you tell me how to win her back and I get her, I'll sing your praises all over.

Thanking you most kindly.
ABSENCE CANNOT HEARTS DIVIDE.

ABSENCE CANNOT HEARTS DIVIDE: Did it ever occur to you to take the common sense way out of the difficulty? Love is blind. Possibly that is why lovers do so many peculiar things. Did you ever hear of the man who faced an absolutely insurmountable obstacle? He was just about ready to give up in absolute despair, when he had a saving second thought, or perhaps it was his sense of humour that intervened. (A sense of humour can be applied to love entanglements as well as any other situation in life, you know). He said: "I took my hat, I took my staff. My load I settled fair. I approached that awful obstacle with an absent-minded air. And I walked directly through it, as if it wasn't there!" Get the idea? Your situation is quite a cheerful one. Here is a girl who likes you and whom you apparently love, as you cannot forget her. All you have to do is to either ring her up or stop her on the street and talk about—what? Your quarrel? Certainly not. Your affection for her? No, decidedly. Talk about the weather or the score at the hockey game or the latest moving picture, and, before you leave her, if she appears to be pleased to talk to you, ask her casually if she is going to be in some evening soon. If she doesn't appear to want to talk to you, don't make this last suggestion at all. Just have a few brief words, then leave her and you will have her guessing. And, in any event, you have cleared the way of that quarrel that has been hanging between you. Why go around wearing an out-of-date quarrel next your heart any more than you would wear a last year's coat. Get together again and then you can have a new quarrel about something, or better still, take a lesson from this experience and sidestep the quarrels, even if you have to leave her politely in the middle of a sentence. You are wasting a lot of valuable time, my friend, and if you cherish this heart-sick feeling, presently it will spread and hurt your whole life, and you will be unable to stop its devastating course. Be a man and take the first step. A girl can't do it and preserve the dignity which is a necessary attribute for the mothers of the race.

DEAR ANNIE LAURIE:

I am a young girl of sixteen and am coming to you for advise. I go out with a young man who is one year my senior. He always gives me a good time, but I think he is in love with another girl, who I know does not love him.

Every chance he gets he would rather take the other girl before taking me, but if she refuses he then comes to me. Dear Annie Laurie please advise me what to do.

KITTY

KITTY—As you are only sixteen, you should not spend too much time in worrying about an affair of this sort. A girl of sixteen and a boy of seventeen are liable to be madly in love with two or three people in a year—in turn, I mean, of course. You will look back at this episode with a smile—that is, if you happen to remember it at all, when you are ten years older. Certainly, just at the present moment, you are absolutely convinced that you are firmly in love with this other young creature and you will no doubt be honestly indignant over this answer. That is an infallible sign that you are really sixteen. Every emotion is lifelong and permanent at that age—until it is supplanted by some other emotion. If I were you, I would go out with this young man whenever you feel like it. If he loves the other girl better than you, it don't mean much. Unless you are a remarkable trio yuo will all be loving somebody else in a short while. If you have to worry about something, worry about your complexion and its care. That is a far more valuable asset to you in life than the affection of a youth of your own age.

Cocoanut Oil Fine For Washing Hair

BETTY COMPSON
Whose growing popularity and beautiful hair are movie topics

If you want to keep your hair in good condition, be careful what you wash it with.

Do not use prepared shampoos or anything else that contains too much free alkali. This dries the scalp, makes the hair brittle, and is very harmful. Mulsified cocoanut oil shampoo (which is pure and entirely greaseless), is much better than anything else you can use for shampooing, as this can not possibly injure the hair.

Simply moisten your hair with water and rub it in. Two or three teaspoonfuls of Mulsified will make an abundance of rich, creamy lather, and cleanse the hair and scalp thoroughly. The lather rinses out easily, and removes every particle of dust, dirt, dandruff and excess oil. The hair dries quickly and evenly, and it leaves it fine and silky, bright, fluffy, wavy, and easy to manage.

You can get Mulsified cocoanut oil shampoo at any drug store. It is inexpensive, and a few ounces will last everyone in the family for months. Be sure your druggist gives you Mulsified. Beware of imitations. Look for the name Watkins on the package.

Do You Do This?

FRIENDS are coming at seven tonight. You've fondly planned those dishes that will please. Perhaps a pudding—or a cake. How carefully ingredients are selected. Fresh country cream—finest creamery butter—highest grade flour—then perhaps a flavoring extract made from coal-tar chemicals. Imagine!

Shirriff's *True* Vanilla is a delicate flavor that truly tempts the palate. Straight from the deliciously fragrant tropical vanilla bean. Pure ingredients deserve Shirriff's *True* Vanilla—the flavor stays. Six drops of Shirriff's *True* Vanilla equals 18 drops of artificial vanilla. And 25c flavors 25 cakes —Economy!

Price 25c

See Your Grocer's Counter

Shirriff's True Vanilla

Also Makers of
Shirriff's Marmalade and Jelly Powders

Established 1880

The ORACLE

This day we fashion Destiny, our web of Fate we spin
—Whittier.

Fixed fate, free will, foreknowledge absolute.
—Milton.

H. B. G.—You have a high sense of honor, but are too sensitive for your own good. You are a natural home builder and will make some man a good wife, as you like everything pertaining to home and home comforts. You are usually determined to have your own way, but have a sympathetic, kind heart for others in misfortune. Never forget that perfect honesty and truthfulness are essential to great character-forming. Lean to be self-reliant and learn to concentrate. Study yourself, make yourself independent of all outside influences, and an excellent nurse, but you must fight against indolence and indifference. You are also prone at times to neglect promises and engagements and to put things off.

You were born on Wednesday. The day for which you enquire is past.

Your colors are scarlet and heliotrope.

A. L. J.—I am sorry to have kept you waiting so long for an answer, but there were many enquiries to answer before yours was reached. I do not find that you have any great aptitude for the work you are engaged in and rather think you are wasting your time. However, your reading does not give any strong indication as to just what line you should follow. You have a certain amount of creative power which is not being utilized, but it is not of a mental or musical type. Did you ever think of embarking on some type of work that would be entirely different to your present occupation—such as salesmanship or life insurance selling—a job that would require some of that tenacious cleverness and diplomatic handling that would probably spell success for you. A "blind alley" job is your trouble. Then again, you are always in a hurry and do not like to await results. You are somewhat impulsive, and quite individual, and these qualities certainly are not needed in your present job. Throw off the yoke, man—get out of it—get away—take your family with you, if you have one, even if you have to charter an old 'bus and ride the roads like the old-time gypsies. "Be gritty, be plucky, be cheerful—be the master of your own success." Get into something where you can specialize and where you will not be in a rut. Your job is waiting for you somewhere. Go out and find it—and then, don't worry about it. Make your own opportunity.

You were born on Monday.

Blue and silver are your colors.

J. M. M.—You have an excellent memory, along any line that interests your mentality, and are interested in religious and educational matters. By natural inclination, you have a certain amount of creative power, which, if undeveloped, is apt to tend to the coarse and pugnacious element. Life, however, has destined you for service of the more personal kind—the service inspired by love, so that, instead of allowing the lower elements in your nature to gain the upper hand, you must constantly strive against them and work to gain self-control. Say, "I can and I will grow better every day, so that the world will be brighter for my coming and sorrowful at my departure." You should wear pale, delicate shades, preferably those of blue and green. Cultivate the society of men. You will make an ideal wife. And make the most of the present moment, forgetting yesterday and losing no time in expecting the blessings that are to come.

You were born on Saturday.

The day of which you enquire, a Thursday, is one on which to avoid arguments and to undertake nothing new.

Sara K.—You have ability, both mental and physical and should attain much in either science or business. You are original and can plan, as well as execute, artistic decorations. You are inclined to be changeable, which is not at all a good quality, and as your highest happiness will come through bringing joy to others, you will have to learn to control this characteristic, and also the evil thoughts which come to you unaware. You should listen to others older than you, and profit by their experiences in life. Guard against flirtation and cultivate naturalness in your dealings, particularly with men. You are not especially fond of housework and should try to achieve self-poise more than any other quality. You will not get the most out of life until you realize that the world contains different types of people, and that forbearance is a virtue which we can all cultivate with profit to ourselves.

You were born on Wednesday. The date of which you ask is past.

Your colors are opals and tans.

M. F.—You have unusual understanding and sympathy with the trials and troubles of others. Your life may not have been one of material achievement to any great extent, but you are possessed of tenacity that serves to take you through many situations. You are generous, affectionate and kind hearted, rather secretive about your own affairs and those of your neighbors also and fond of pretty things in wearing apparel. A critical faculty must be guarded against. Picking people to pieces is not just the very best way to get along in the world. Individuality although you may not always have practiced it, is your strong point. The world does not want copyists. Care in what you eat and drink will guard your health to a good old age.

You were born on Friday.

I regret that the date you enquire for is past.

Your colors are blue and green.

Sally.—You have the ability to face the circumstances of daily life and to smile at misfortunes, but your character has conflicting elements that pull you this way and that. You should have a strong nature, devoted to love and service of those about you, but there are many flaws in your makeup. You must, to achieve any measure of success and happiness, associate yourself with others in any enterprise, and you must not try to control the affairs of those about you. And yet this, perhaps, is what you try to do at times, and you are apt to resent keenly advice, even when given with the best of intentions, preferring to follow out your own ideas. You will have to learn this lesson of co-operation before anything else, as you are not fitted temperamentally to be a good leader, being changeable and inclined to a jealous impatience that will destroy your most cherished hopes. Practice silence, and spend some time alone every day. Do not ever take stimulants or drugs, and shun alcohol especially. Take care of your health.

Yes, you were born on Saturday.

Your colors are red and brown.

Y. E. S.—You are quite well poised and inclined to regard your own doings with satisfaction. New enterprises do not appeal especially to you. Your destiny in life is to bring joy and laughter to others and in this way earn happiness for yourself. You are rather well fitted to follow this out, if you will remember that a clattering tongue sometimes brings mischief in its wake. "Silence is golden"—speech is only silver. You are deeply interested in religious and educational matters and have a vivid memory. You are magnetic but should control a restless spirit. However, a certain amount of travel is essential for your well-being. This restlessness will cause you great trouble at times, if you do not control it by turning your energies into channels where they will be dissipated without hurt to yourself or your friends. Keep busy at something—you have talent along several lines—particularly in artistic ways. You will not make a good housekeeper, but should try to marry while young, as, despite this handicap, which you can overcome with practise, you will make an ideal wife.

You were born on Wednesday, not Tuesday, as you state.

Your colors are steel and purple.

The day of which you ask, Monday, is one for real personal freedom and for exercise of individual thought and action.

What is the beauty of the Scarlet Tanager

Parker Over-size Duofold, $7

It Whets a Man's Appetite for Writing

And Gives Him the Speed and Character in Penmanship that Lead to a Bigger Pay Check

The Pen with the 25-Year Guaranteed Point and Over-size Ink Capacity

WE don't mean that the Parker Duofold is responsible for a man's success in life. But the same keen instinct that makes men successful, prompts them to pay $7 for this sure-fire classic when they could buy slacker pens for half the money. Step to the nearest pen counter and choose your point.

The Parker Fountain Pen Co., Limited
Factory and General Offices
Toronto, Canada

Duofold Pencils to match the Pens: Lady, $3; Over-size Jr., $3.50; "Big Brother" Over-size, $4

Parker Duofold $7

Duofold Jr. $5 Lady Duofold $5
Intermediate size With ring for chatelaine

On sale at the REXALL STORES. Cor. George and Charlotte Sts., Cor. George and Simcoe Sts., No. 393 George St.

Select your PARKER PEN & PENCIL from our complete assortment. We have their full line.
GILES, THE DRUGGIST.

SCHNEIDER BROS.
Carry a complete stock of Parker Duofold Pens and Pencils.
367 GEORGE ST.

WARNE BROS
Show a complete selection of Parker pens. A style at a price to suit.

FAMOUS FORTUNES

By Barbara Bayne

HENRY L. HIGGINSON—"Boston's Grand Old Man."

Much of Boston's history revolves around the life of Henry L. Higginson, who, for over half a century was identified with its activities.

Born in New York City, November 18, 1834, four years later he became a citizen of Boston. He entered Harvard in 1851 but on account of his eyes he was compelled to give up his studies. He found employment in the counting house of S. & B. Austin.

But his greatest interest in life was music, and a timely legacy enabled him to study in Vienna. He returned to America just in time to hear the echo of the first shot fired in the Civil War—at Fort Sumter. Entering the service as second lieutenant in the United State volunteers, Company D, Second Mass., he soon became major.

He Studied Music in Vienna.

Severely wounded at Aldie Gap, Va., he was carried home; a shot at the base of the spine and a sabre cut across the face incapacitated him for further military service. While convalescing he was married to a daughter of Prof. Louis Agassiz—a marriage which allied him to a long list of old Boston families.

Quincy Adams Shaw, of Calumet and Hecla fame, had also married a daughter of Prof. Agassiz, and, with his brother-in-law, Alexander Agassiz, had launched into a mining venture in Michigan.

Higginson, now a member of the banking and brokerage firm of Lee, Higgison & Company, had confidence in the project and backed Shaw with all their resources. The copper property soon declared a dividend of $9 a share, and Prof. Agassiz now had the means to lead a series of scientific experiments which rank him with Darwin and Huxley. He had said, "I am too busy to make money."

Mr. Higginson, now rich from his investments in the Calumet and Hecla Mine, entered other fields of activities, principally railroad construction—the Chicago, Burlington and Quincy, a Boston enterprise, the Western and the Burlington & Missouri railroads.

The firm of Lee, Higginson & Co. had weathered two great disasters—the Boston fire M 1872 and the panic of 1873—and came out of the storms with increased business. Higginson was an officer or director in many corporations, including the American Telephone and Telegraph, the General Electric Co., and many mining and exploration companies. He was worth many millions of dollars.

The year 1881 witnessed the crowning of his career, when he formed the famous Boston Symphony Orchestra. For more than thirty years he paid its annual deficit, and it remains a monument to the public spirit of its founder.

The useful, honored, crowded life of Major Higginson came to a close November 14, 1919. In a flag-draped coffin on which rested the sword that he carried in the Civil War, the "Dean of State Street" was buried at Arlington Chapel.

YOUR HEALTH

By ROYAL S. COPELAND, M.D.,
Former Commissioner of Health, New York City.

A Connecticut reader asks about a diet to be followed by persons who have indigestion. She refers particularly to those cases where there is a great deal of gas formation in the stomach.

I am glad this reader appreciates the fact that proper diet is an essential to the relief of such digestive disturbances as she has in mind. I doubt if very much can be done for those persons who are unwilling to make the personal sacrifice involved in a correction of the diet.

We are all creatures of habit. Some of our habits are good and some are bad. Whether a habit is a good or bad one, it is difficult to change it. If ill health is the consequence of a bad habit, he is a very unwise man who neglects to reform.

When it comes to food and eating, everybody is the creature of habit. In early childhood we learn to like certain foods and to dislike others. Indigestion may be due to eating too much of the foods we like and, strange as it may seem, it may be due to denying the system the good effects of certain foods which are essential to the well being of the body.

Gas formation may be the result of overeating or of an improper method of eating. It may be due to eating the wrong kind of food. Of course I would be a very unscientific doctor if I contended for a moment that all cases of indigestion are of necessity the result of wrong eating. The truth is indigestion may be a symptom merely. It may be a sign of chronic heart disease. It may be associated with gall stones or a chronic inflammation of the appendix.

In every case of obstinate intestinal discomfort, and likewise in all cases where there is gas formation in the stomach or intestines, the family physician should make a careful examination. It is particularly important that this should be done, if there has been loss in weight, continual pain or occasional vomiting. Your doctor will probably advise that an X-ray picture be taken.

In a simple case where the trouble is plainly due to bad eating, there are some foods which should be omitted. Eggs are particularly bad in such a case. I am a great believer in milk as a human food, but in cases of this sort milk may be omitted from the dietary.

Avoid chowder and rich soups; hash, stew with rich gravies; fried foods; pickled or corned meats; salted, preserved or smoked fish; pastry, nuts and ice water.

(Copyright, 1926.)

GOOD NIGHT STORIES

By Blanche Silver

BOBBY MEETS A QUEER LITTLE WATERMAN.

Bobby peeked over the wire fence to see who was in the water.

"I can see the bubbles coming up," he mused, "but I can't see anything in the water."

Just then, up popped a little, shiny brown head, a patch of white around the mouth and whiskers like a cat, and Bobby stepped back from the fence.

"You don't need to be frightened," chuckled the little waterman in a whistling voice. "I'm not going to hurt you. Ever been in this Alligator Farm before?"

"No, I haven't," replied Bobby, politely. "But I do think they should put a card up on your fence so a fellow could tell what kind of an animal you are."

"Give them time, Sonny," laughed the animal, coming out of the water upon the rocks. "They just put me in here yesterday. Never seen an Otter before? I can tell by the way you are looking at me you haven't. Well, take a good look, for that's who I am, Mr. Otter. Folks say my long body, short legs and small head resemble that of Billy Marten's. My tail is longer and flatter than Marten's. That's due to the fact that I use my tail to help me through the water."

"You look something like a seal to me," said Bobby, coming closer to the fence. "You are a pretty animal."

"Thank you," laughed Mr. Otter. "You see, I'm a water animal. I can get along on land, too, but not so fast as I travel in the water. See how loosely my legs are jointed to

"I am Mr. Otter."

my body? That helps me in turning and twisting around while swimming. Yes, and my webbed feet help me in the water. They act as paddles."

"Do you live in the water all the time?" Bobby asked.

"Oh, no, not all the time," chuckled Mr. Otter. "My house is in the bank of this pond. You can't see the opening because I have hidden it among those reeds. I wish the youngsters were older, I'd like to have you meet my family. But baby Otters never open their eyes before they are eight days old, and mine are not that old yet. You'll have to come back when they are about two months old and see how Mamma Otter and I teach them to fish."

"Is that why you live so near the water?" asked Bobby. "So you can have all the fish you want to eat?"

"Guessed it that time," laughed Mr. Otter. "We love fish and crabs. It's a slick fish that can get away from me, once I spot him. Another funny thing about Otters, no matter how long we stay in the water, we never get wet. This outer suit or fur that you see me wearing covers an undersuit of softer fur. It never gets wet. This brown coat is a water-proof coat all right and doesn't let the water through. Well, I must go. Come see us again," and he crossed the pond to the other side before Bobby had a chance to ask any more questions. Bobby watched him disappear behind the reeds, then he ran on to see the Alligators.

(Copyright, 1926.)

Noble blood is an accident of fortune; noble actions characterize the great.—Goldoni.

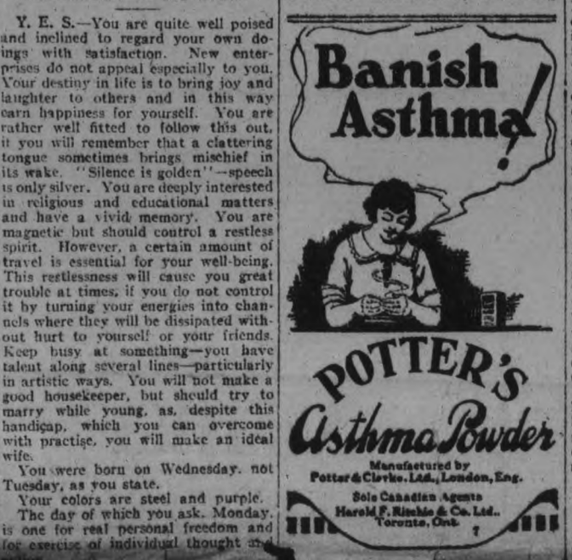

ADVENTURES of the TWINS

by OLIVE ROBERTS BARTON

No. 2—THE BLUE KANGAROO

"Where is the Land of the Blue Cherry?" asked the Twins.

The Fairy Queen went to a map that hung on her wall. "I have so many kingdoms," she said, "that I have had to have a map made of them, so I shall know exactly how to reach each one."

She ran her finger up and down and finally she exclaimed, "Here it is! About six fairy miles from Yum Yum Land, seven fairy miles from Nobody's Land, eight miles from Hidy Go Land and nine miles from the Land of Dear Knows Where. Now you should know exactly how to reach it. At any rate your magic shoes will know the way."

Suddenly poor Twinkle Pen who had turned blue all over from drinking up his ink, began to sing, "Forty-nine bluebottles a'hanging on the wall! Forty-nine bluebottles a'hanging on the wall! Where can I find something to write on? I must put that down a thousand times so I won't forget it."

"Quick, children, go at once!" cried the Fairy Queen. Poor Twinkle Pen! He can't be cured until he eats a blue cherry. Find it as soon as you can and bring it back."

So Nancy said:

"Magic shoes, please be good little fairies,
And help Nick and Nancy to find the blue cherries."

"Cherry!" corrected the Fairy Queen. "There is only one. It is called the Land of the Blue Cherry. No one knows exactly where it is. If he did know, I suppose the cherry would no longer be there. It is supposed to cure all ills!"

"Like the Apple of Life that saved the beautiful princess in the fairy tale," said Nick.

"Exactly," said the Fairy Queen. "Forty-nine bluebottles—" began poor Twinkle Pen again.

"Oh, do hurry!" begged the Fairy Queen. "Do hur!—"

Suddenly the Fairy Queen and Twinkle Pen and the palace and everything faded away. And the Twins found themselves in a strange land.

A large kangaroo was leaping toward them on its tail.

As it approached the Twins saw that it was quite blue, and that it wore a blue coat and hat.

"Names, please!" said the Kangaroo, stopping suddenly and taking a book out of his coat pocket. "And why didn't you come in by the wicket?"

"The wicket!" said Nancy in surprise. "Is there a wicket? And what is a wicket and if so, how many, and that being the case—how?"

Nick didn't look any more surprised than Nancy herself. She hadn't intended to make any such speech at all! The words just came without thinking. But the thing was, that when they came, they came. She couldn't have held the words back any more than you could hold back a snowstorm.

"That's what you get," said the Blue Kangaroo sharply. "The old wizard has already cast his spell over you, I see. He's the only one in the whole country who knows the secret of the blue cherry. And he's so afraid that strangers will ask about it that he mixes them all up. If you had come in the front way by the wicket gate, all would have been easier. Now you'll both have to try and have the spell removed. I'll tell you just one more thing. The wizard's name is Blue Whiskers."

The Twins had nothing to say to this, so the Kangaroo went on:

"What are your names and ages. The laws in this land which are called Blue Laws, because they are written on blue paper, require it."

"Nicky and Nancy—I mean—Nacky and Nince, I mean!—" began Nick.

"Never mind!" said the Kangaroo. "It's the charm. I happen to know your names."

So he wrote down, "Nancy and Nick—the Twins."

(To Be Continued.)

(Copyright, 1926, NEA Service, Inc.)

The first American labor bank was founded in Milwaukee in 1912.

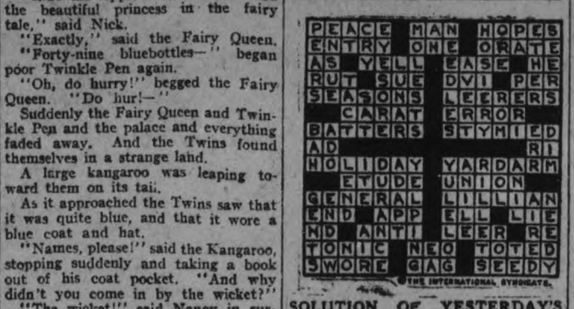

SOLUTION OF YESTERDAY'S CROSSWORD PUZZLE.

CROSS-WORD P

THE INTERNA

HORIZONTAL
1-Declarations
9-Dined
10-Egg-shaped
11-Uncooked
13-Barter
14-Part of the body
15-Exclamation
17-Danger
18-Point of compass (abbr.)
20-Head-dress of a bishop
21-Canine quadruped
23-Truck
24-Young bear
27-Tried
30-Greek letter T
32-Forest product
34-Close to
35-Gown
36-Old
37-Hostels
38-Troubles
39-Half score
40-Financial estimate
42-Rent out
43-Vehicle

HORIZONTAL (Cont.)
44-Faded
46-Stormed
48-Red Cross (abbr.)
51-Finer
54-Metallic waste
56-Only
57-Rules
58-Australian bird
59-Filament
60-Evening (poet.)
61-Undertaking

VERTICAL
1-Leading lady
2-Lukewarm
3-Weight
4-Level
5-Staff of office
6-Large deer
7-Line of cars with engine
8-To flavor with salt
9-Reverential fear
12-Conflict
13-Onlookers
16-Secludes
18-Parcel of land

Solution will appear in to-morrow's paper.

5 Big Points of "Sani-Bilt" Superiority

1 Guaranteed *permanently* mothproof.
2 Guaranteed fresh, new, clean, sanitary fillings—absolutely no old or renovated fillings used.
3 Large, deep, double-cone spiral springs and *more* of them.
4 Heavy jute Scotch webbing, interlocked in basket-weave fashion, provides firm foundation for springs.
5 Strong, substantial hardwood frames.

Wide Range of Styles and Prices

Will Your New Chesterfield Be

A Banquet for Moths or Mothproof?

A CHESTERFIELD or a big upholstered chair is a favorite breeding ground and a veritable banquet for moths and their progeny.

If the covering is not to their liking, they crawl, sneak or burrow into the interior and do their nefarious work out of sight—unless the fillings are mothproof.

The damage a single female moth can be the cause of is well-nigh unbelievable.

Grubs from One Female Can Destroy 100 lbs. of Wool

Scientists say that the young grubs of a single female moth can destroy 100 lbs. of wool in a year. Each moth-worm increases its original weight 385 times in the ninety days it exists, before it spins a casing and turns into a moth.

Spraying poison onto the covering of a Chesterfield is only a makeshift proposition. It leaves the interiors unprotected—an easy prey to moths. And, even if the fillings as well as the exteriors were sprayed or dipped in a moth poison, the poison would evaporate in time.

For example: Arsenic dries into dust and evaporates in the air. Gasoline kills moths, but it, also, evaporates.

The only way to make coverings and interiors *permanently* mothproof is not to use a poison but to make the materials permanently *uneatable* by moth-worms.

If moth-worms cannot eat, they cannot live. They cannot live and grow unless they can find an ingredient known to science by the name of "keratin." This "keratin" is contained in wool, feathers, hair, fur, bristles and many other materials. "Keratin" is to a moth-worm what milk is to a baby. Absolutely indispensable.

Moth Worms Cannot Exist

The industrial chemists and scientists who, after years of research, discovered and perfected the moth-proofing process used by Snyder's Limited, found a chemical compound that would change this "keratin" and make it *uneatable* to moth-worms, for the entire life of the fabric. Moth-worms simply cannot exist on a material given this mothproofing treatment, because, lacking "keratin," there is no food in it for them. Death from starvation is their immediate and certain fate.

We guarantee the permanence of our mothproofing. We give you a printed and signed Guarantee. Read it. It fully protects you. You cannot lose. You are absolutely safe when you select a Snyder "Sani-Bilt" Chesterfield and Upholstered Chairs.

SNYDER'S LIMITED
Waterloo, Ontario

Snyder's SANI-BILT LIVING ROOM FURNITURE
Guaranteed Moth Proof

FEBRUARY 3, 1926

TURES OF TWINS!

BY VE ROBERTS BARTON

GAROO.

the Blue

to a map that have so many that I have had them, so I shall reach each one." ...ped and down and ...Here it is! ...ed, "Yum Yum ...s from Yum Yum ...y miles from Hidy ...ue miles from ... Knows Where. Now ...e exactly how to reach ...e your magic shoes will ...

...oose Twinkle Pen who ...blue all over from drinking ...begat to sing, "Forty- ...forty-nine bluebottles a-hanging on the ...ut miles from Hidy ...all! Where can I find something ...en? I must put that down a ...d times so I won't forget it. ...nick, children, go at once!" cried ...Fairy Queen. Poor Twinkle Pen ...can't be cured until he eats a blue ...berry. Find it as soon as you can ...I bring it back. ...So Nancy said: "Magic shoes, please be good little ...nines. And help Nick and Nancy to find the blue cherries."

"Cherry!" corrected the Fairy Queen. "There is only one. It is called the Land of the Blue Cherry. No one knows exactly where it is. If he did know, I suppose the cherry would no longer be there. It is supposed to cure all ills.

"Like the Apple of Life that saved the beautiful princess in the fairy tale," said Nick.

"Exactly," said the Fairy Queen. "Forty-nine bluebottles—" began Twinkle Pen again.

"Oh, do hurry!" begged the Fairy Queen.

Suddenly the Fairy Queen and Twinkle Pen and the palace and everything faded away. And the Twins found themselves in a strange land.

A large kangaroo was leaping toward them on its tail.

As it approached the Twins saw that it was quite blue, and that it wore a blue coat and hat.

"Kamee, please!" said the Kangaroo, stopping suddenly and taking a book out of his coat pocket. "And why didn't you come in by the wicket?"

"The wicket?" said Nancy in surprise. "Is there a wicket? And what is a wicket and if so, how many, and that being the case—how?"

Nick didn't know any more survived that Nancy herself. She was too astonished to make any such speech at all. But this came out, when they tended to make any such speech as all. The words just came without thinking. came they came. She couldn't have held the words back any more than you could hold back a snowstorm.

"That's what you get," said the Blue Kangaroo sharply. "The old wizard has already cast his spell over you, I see. He's the only one in the whole country who knows the secret of the blue cherry. And he's so afraid that strangers will ask about it that he mixes them all up. If you had come in the front way by the wicket gate, all would have been easier. Now you'll both have to try and have the spell removed. I'll tell you just one more thing. The wizard's name is Blue Whisker."

The Twins had nothing to say to this, so the Kangaroo went on.

"What are your names and ages? The laws of this land which are called Blue Laws, because they are written on blue paper, requires it."

"Nicky and Nancy—I mean—Nancy and Nicky, I mean," said the Kangaroo. "Never mind!" said the Kangaroo. "It's the charm. I happen to know your names."

So he wrote down, "Nancy and Nick—the Twins."

(To Be Continued.)

(Copyright, 1926, NEA Service, Inc.)

The first American labor bank was founded in Milwaukee in 1912.

CROSS-WORD P

©THE_INTERNA

HORIZONTAL
1—Declarations
5—Dined
10—Egg-shaped
11—Unseated
13—Barter
14—Part of the body
15—Exclamation
17—Danger
19—Point of compass (abbr.)
20—Head-dress of a bishop
21—Canine quadruped
23—Truck
24—Young bear
27—Tried
30—Greek letter T
32—Forest product
34—Close to
35—Down
36—Old
37—Hostels
38—Troubles
39—Half score
40—Financial ex. (abbr.)
42—Rent out
43—Vehicle

HORIZONTAL (Cont.)
44—Faded
46—Stormed
48—Red Cross (abbr.)
51—Finer
54—Metallic waste
56—Only
57—Rules
58—Australian bird
59—Filament
60—Evening (poet.)
61—Undertaking

VERTICAL
1—Leading lady
2—Lukewarm
3—Weight
4—Level
5—Staff of office
6—Large deer
7—Line of cars with engine
8—To favor with salt
9—Reverential fear
12—Conflict
15—Onlookers
16—Secludes
18—Parcel of land

Solution will appear in to-morrow's paper.

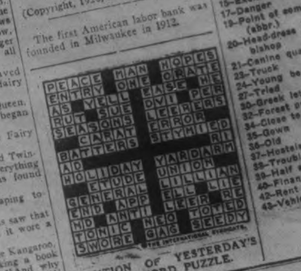

SOLUTION OF YESTERDAY'S CROSSWORD PUZZLE.

NIGHT ORIES

...nche Silver

...TS A QUEER LITTLE ...WATERMAN.

...me through the water."

"You look something like a seal to me, Bobby, coming closer to ...or," said Otter. "You are a pretty animal ...the fence.

"Thank you," laughed Mr. Otter. "I'm a otter animal, too, but not so fast as I travel in the water. See how lovely my legs are joined to my body? That helps me in turning and twisting around walls swimming. Yes, and my webbed feet help me in the water. They act as paddles all the time," chuckled Mr. Otter. "My house is in the bank of this pond. You can't see the entrance, for I wish the youngsters who live with me to have you meet. I like to have you meet. Otters never like to be disturbed. They are eight years old yet

"I am Mr. Otter."

Snyder's SANI-BILT Living Room Furniture

Guarantee

It means only I need discovering the store of Snyder's "Sani-Bilt" furniture, your dealer is authorized to replace it with other "Sani-Bilt" furniture. We, furthermore, guarantee that the fillings and other materials and in the construction of this suite are new (not renovated), are clean and sanitary, that the construction is sound and durable. If found to be other than as here represented, the material is authorized to promptly replace it with other Snyder "Sani-Bilt" furniture.

SNYDER'S LIMITED

5 Big Points of "Sani-Bilt" Superiority

1 Guaranteed permanently mothproof.

Guaranteed fresh, new, sanitary fillings—no old or re-used.

Will Your New Chesterfield Be

A Banquet for Moths or Mothproof?

A CHESTERFIELD or a big upholstered chair is a favorite breeding ground and a veritable banquet for moths and their progeny.

If the covering is not to their liking, they crawl, sneak or burrow into the interior and do their nefarious work out of sight—unless the fillings are mothproof.

The damage a single female moth can be the cause of is well-nigh unbelievable.

Grubs from One Female Can Destroy 100 lbs. of Wool

Scientists say that the young grubs of a single female moth can destroy 100 lbs. of wool in a year. Each moth-worm increases its original weight 385 times in the ninety days it exists, before it spins a casing and turns into a moth.

Spraying poison onto the covering of a Chesterfield is only a makeshift proposition. It leaves the interiors unprotected—an easy prey to moths. And, even if the fillings as well as the exteriors were sprayed or dipped in a moth poison, the poison would evaporate in time.

For example: Arsenic dries into dust and evaporates in the air. Gasoline kills moths, but it also evaporates.

The only way to make sure and insure permanently mothproof is not to use a poison but to make the materials permanently unfeatable to moth-worms.

If moth-worms cannot eat, they cannot live. They cannot live and grow unless they can find an ingredient known to science by the name of "keratin." This "keratin" is contained in wool, feathers, hair, fur, bristles and many other materials. "Keratin" is to a moth-worm what milk is to a baby. Absolutely indispensable.

Moth Worms Cannot Exist

The industrial chemists and scientists who, after years of research, discovered and perfected this mothproofing process used by Snyder's Limited, found a chemical compound that would change "keratin" and make it unassimilable to moth-worms, for the entire life of the fabric. Moth-worms, therefore, cannot exist on anything treated by this mothproofing process. Given only lacking "keratin," they starve to death in 24 hours. Moth-worms cannot arise in their immediate neighborhood to take their place.

We guarantee the permanent mothproofing of our upholstering. We guarantee a yearly inspection of your chesterfield. Read it. It tells you how to keep your chesterfield safe from moths. You cannot buy a better chesterfield than a Snyder "Sani-Bilt" Chesterfield. Any Snyder "Sani-Bilt" Suite is guaranteed mothproof.

SNYDER'S LIMITED

Snyder's SANI-BILT

IN PLACE

to Opinion on

GAMES.

3. — O.H.A. is providing a race than the the beginning of spite the fact that Osgoode Hall are oronto fans are he matter of at- now Kitchener best chance to ay-off positions. heir visits to To- to go to Ham- They could ut the latter is ey still have To- nd Osgoode Hall tchener.

a fine chance yet. ar looking game t at the Arena with they can win that, wo games left with one with Toronto should win all onight against the Parkdalers Osgoode's task addition to Wed- they must yet visit ener and Peterboro. Peter- Parkdale seem to have the easy call of the schedule ahead of them. Present indications point to Kitchener finishing first and Park- dale and Peterboro fighting it out for second.

GORMAN DENIES MONEY DEMAND

St. John Skater Says Detroit Report "Is News To Me."

$500 TO COMPETE.

DETROT, Mich, Feb. 3 (Canadian Press).—Charles Gorman, of St. John, world's amateur speed skating champion, has demanded $500 and expenses to compete here this week in Detroit speed skating races, Julian Fitzgerald, past president of the International Skating Union declared last night.

Fitzgerald, who is in charge of the championships here, gave out a telegram which he thought had come from Gorman at St. John, in which Gorman said that for $500 and expenses, he would race against time only.

Fitzgerald said that a demand for payment constitutes a breach of the amateur rules. Immediate action, he said, is being deferred pending a reply by Gorman to the following telegram, which Fitzgerald sent last night: "This is an amateur meet. If you are coming to skate, you will receive the same as others, and will skate in competition."

This telegram was in reply to the following message allegedly from Gorman:

Fitzgerald charged Gorman is taking a "run out powder" to avoid competing with O'Neill Farrell, the Chicago skating flash.

ST. JOHN, N.B., Feb. 3 (Canadian Press).—"That's news to me," was all Charlie Gorman, world's amateur skating champion, would say last night when asked about the report from Detroit that he had demanded $500 and his expenses to [illegible] international champion-

BOWLING with the CHAMPION

Jimmy Smith

RECREATION.

There are many forms of recreation. To my way of thinking bowling is the greatest of them all. You get plenty of action on the alleys.

Bowling gets virtually every muscle in the body to working. Arms, legs, wrists and all. It gets them limber and into shape. And keeps them in shape. It helps the wind, makes you limber and quick on your feet, graceful, too.

Unlike the old days, the alleys are now more or less of a meeting place for business and professional men. After a busy day at the office or about town they congregate at the alleys for an hour or two of much-needed recreation.

All folk who are confined indoors and at desks in stuffy offices should have some form of recreation. And I know of none better than bowling.

They used to call golf a "rich man's game." (It's still a bit expensive, too, I guess). And therefore, every Tom, Dick and Harry didn't afford to play it.

Bowling, however, is well within the means of all. It doesn't only develop one physically, but tends to bring out one's sporting qualities, patience and perseverance. Moreover, you make friends on the alleys. In brief, I consider bowling the freshest pastime and the greatest exercise for the individual.

Firpo, the Argentine heavyweight fighter, was a drug clerk before he entered professional pugilism.

HOCKEY SCORES.

Hockey games played last night resulted as follows:

National League.

Montreal 2, Canadiens 0.
Boston 3, St. Patrick's 2.
Pittsburgh 1, Ottawa 0.

Intermediate O.H.A.

Brockville 3, Belleville 3 (tie).
Oshawa 20, Cobourg 4.
Lindsay 13, Whitby 4.
Grimsby 5, Brantford 2.
Cayuga 4, Caledonia 1.
Hanover 4, Chesley 2.
Bowmanville 6, Port Hope 5.
London 4, Woodstock 3 (20 mins. overtime).
Uxbridge 11, Port Perry 1.

Junior O.H.A.

Meaford 3, Collingwood 2 (Collingwood wins round).
Varsity 2, Toronto C.C. 1.
St. Mary's 4, Parkdale 0.
Guelph 2, Galt 0.
Niagara Falls 2, Grimsby 2.
Aurora 8, Bradford 1.

Exhibition.

Syracuse U. 2, Toronto Varsity 0.

Junior N.O.H.A.

North Bay 10, Sudbury 4.

Senior Thunder Bay.

Port Arthur 6, Fort William 3.

R.S.A.H.A. Central.

Duluth 3, Eveleth 0.

The NUT Cracker

By JOE WILLIAMS

"I see they are trying to get Dempsey and Tunney together." . . . "What for, to take a picture?"

* * *

Tex Rickard complains because everybody wants to meet Carpentier. . . . We don't know whether CUT HERE—— he means the chorus girls or the soup-meat fighters.

* * *

Mr. Thunberg, the Finnish skater, hasn't won a race in this country so far. . . . Perhaps his name is really Bumberg.

* * *

Request numbers on the radio would be all right if it were possible to get any action by requesting them to stop.

* * *

Vaudeville has finally produced a talking monkey. . . . Suggestion for subject: "Milk from contented cocoanuts."

* * *

The day's lesson in philosophy: An elephant will take peanuts from anybody, but a squirrel isn't half so particular.

* * *

"You may be the world to your mother, you may be the world to your father, but you are just a missed putt to me."

* * *

"What's Sally Jones so puffed up about?"

"She's been picked to symbolize the Spirit of Modern Ballooning."

* * *

There are figures to show the human race is 30 per cent. more educated than it was 50 years ago. . . . CUT HERE—— Still how many folks in this vast audience here today can tell us whether an anchovie is a fur-bearing animal or a silk garment that buttons up the back?

* * *

"Who are those two London collegians staggering down the aisle?"

"Oh, just a pair of Oxford jags."

WORTH KNOWING IN SPORT

** Johnny Kilbane held the featherweight title 11 years. He won it in 1912; lost it in 1923. It was one of the longest reigns in pugilistic annals.

Kilbane annexed the crown from the once great little ringster, Abe Attell. Kilbane won on points in 20 rounds. Two years previous Attell had gained a decision in 10 sessions, Attell had been the titleholder four years.

In 1917 Kilbane stepped out of his class to meet Benny Leonard. Kilbane was knocked out in the third round. In 1923 he defended his honors against the French war hero, Eugene Criqui. In the sixth round Kilbane took the count. He then retired. **

CURLING

The following are the results of the curling at the local rink:

J Cullen	J Wolstenholm
J Chambers	M Turner
J Sedgwick	T McArthur
G. Copping	J W Fraser
Skip.....13	Skip.....11
B F Ackerman	B L Barnes
J Harkness	J S Fitzpatrick
J Brightman	J Penrose
T Brightman	H Martin
Skip..... 7	Skip.....10
H L Routley	S G Hall
A Ringer	R Carman
L. Dobbin	J L Howden
J Menzies	W Widdis
Skip..... 6	Skip.....16

HAYMAKERS THAT MADE HISTORY

Kilbane's Defeat By Criqui Surprised Fistic World.

By JOE WILLIAMS.

Johnny Kilbane, the master boxer, featherweight champion of the world, started out to give Eugene Criqui of France a boxing lesson and a few pointers in the art of polished ring repartee. He did neither.

Criqui ignored his dancing-master tactics, kept boring in and knocked him out in the sixth round of their championship bout in New York, June 2, 1923. And Criqui's knowledge of English not being all it might have been, Kilbane's verbal sallies and personal quips sailed as harmlessly over the ex-poilu's head as a lot of his long-range punches.

Kilbane went into the fight carrying odds to three to one he would knock out the Parisian lathe-hand with the artificial jaw.

Kilbane took the first round easily, shooting his punches from a distance. Criqui was having trouble getting started. It looked like another easy win for the Clevelander. He began opening up with his descriptive adjectives and vaudeville tactics.

Kilbane's Wise Cracks Wasted.

He dangled a glove in the Frenchman's face and accompanied the gesture with remarks not exactly complimentary to the French race. This was considered smart work. It was calculated to throw Mons. Criqui in a rage and make him an easy mark for a cool attack.

Kilbane, quick of wit and gifted in repartee, had won many fights this way. He had outjabbered the mouthy Abe Attell in winning the title back in 1912; taunted Johnny Dundee into a retreat when Dundee seemed to have the title won, and tongue-lashed George Knockout Chaney into submission before a single punch was landed.

But Criqui merely grunted "Je n'al pas comprehends," or the correct French equivalent thereof when Kilbane began chattering, and kept boring in, as unstoppable as a war tank—or a Terry McGovern. Kilbane's most penetrating weapon of attack, his barbed tongue, was useless. The Frenchman DIDN'T KNOW WHAT HE WAS TALKING ABOUT!

Right to Kilbane's Heart.

Kilbane began to lose ground almost immediately. In the fourth round the first damaging blow of the fight was recorded. Criqui edged in and sank a hard right in the pit of Johnny's stomach.

The end came in the sixth. Answering the bell, Kilbane was breathing heavily. His abnormally big chest rose and fell convulsively. Criqui showed no effects of the early rounds. Cool and unflustered, he crowded in and began pounding away at the champion's waistline. Stepping back he shot a right to Kilbane's heart. Johnny's knees sagged, he spun half way around and went into an instinctive clinch.

The death toll was about to sound. Criqui wrestled Kilbane off. For a moment they stood eyeing each other thoughtfully. Then, with less warning than a swooping hawk, the Frenchman unleased a long swinging right hand. It was what is known in the argot of the ring as a "sucker punch."

The Kilbane of old would have caught it deftly with his left glove and countered. But this was not the Kilbane of old. It was instead a grey-haired, horribly tired, ring-worn veteran desperately paging a miracle—a miracle that was not within hearing distance.

The long-swinging right hand—"the sucker punch"—landed square on the button, and Kilbane went flopping back on his haunches, not out but badly stunned. At six he was on his knees. At eight he tried to rise to his feet. But his trembling legs buckled under him, much like Leon Errol, the stage comic, and he was counted out by Referee Jack Appel.

"I saw the punch start," Kilbane told me after the fight. "I saw it at the half-way point. I even saw it land, and yet I couldn't get out of the way."

TANKARD RINKS BADLY BEATEN

Hamilton Vics 29 Up on Peterborough in Second Round.

IN CONSOLATION.

TORONTO, Feb. 3 (Canadian Press).—Hamilton Victorias vs. Galt Granites, and Toronto Queen City vs. Collingwood, is the draw for the semi-finals this morning at the Toronto Curling Club (Victoria Club) in the Ontario Tankard. The finals will be played this afternoon and for the first time in the fifty-one years' existence of the Ontario Curling Association, the historic cup and banner will be decided on artificial ice.

Hamilton Victorias, Peterboro, Galt Granites, London, Napanee, Toronto Queen City, Owen Sound, and Collingwood survived the first round, Owen Sound, last year's finalists to Barrie, beating Guelph Royals by 4 shots, while Napanee and London had three shot margins over Toronto Granites and Plattsville, respectively.

The surprise of the day was the 29 shot trimming that Hamilton Victorias gave Peterboro. Queen City were nine up on Napanee but Collingwood had only a margin of three over Owen Sound. In this game McGill needed two to tie the last end, but Norman Rule, who had previously scored a six end on McGill got the shot. Another six end reported was Muir of Hamilton Victorias, over Connal, of Peterboro.

Results of Second Round

Hamilton Vics:	Peterboro:
Wm. Muir...20	J. Connel ...10
J. Torrance..22	R. P. Best..12
51	22

Majority for Hamilton Vics, 29.

Galt Granites:	London:
J.S. Webster..18	T. Trout ...13
Dr.Buchanan 17	F. Ashplant 18
35	31

Majority for Galt Granites, 4 shots.

Queen City:	Napanee:
Rev.S.Pickup 18	M P Graham 12
R.B. Rice....19	C.J. Maybee 16
37	28

Majority for Queen City, 9 shots.

Collingwood:	Owen Sound:
W.D. Fryer..20	T. Thompson 14
Norman Rule 19	J.B. McGill 22
39	36

Majority for Collingwood, 3 shots.

The draw for the second round of the Burden Trophy this morning is as follows:

Agincourt vs. Peterboro
Plattsville vs. London
Sarnia vs. Napanee
Cobourg vs. Owen Sound

Luck Plays Leading Part In Golfers Hole In One

What element of luck is included when one registers a Dodo?

The makers of holes in one claim there is no luck attached to the glorious shot.

But there is one man who has registered a hole in one who attributes it entirely to luck—and luck alone.

He is Dan W. Hill, postmaster at Asheville, N. C., who made his hole in one on the short 140-yard No. 3 at Asheville Country Club.

"Of course, I was trying to get somewhere close to the green," admits Mr. Hill. "I cut loose and hooked my ball. It started off into the rough, struck a tree and bounded back into the fairway, rolled over a bunker ridge and upon the green and down a little slope right into the cup for as pretty a hole in one as I ever had hoped for."

But is it luck after all? People try to shoot for the green when they tee off, and if that is their intention, why call it luck when their ball drops out of sight for a Dodo?

GIRL RIDES WINNER.

First Under Wire in Steeplechase.

NOTTINGHAM, England, Feb. 3 (Canadian Press).—Miss Mary Barhour, 17-year-old student, won the Tollerton Steeplechase here Tuesday, riding Alroi. Her sister, Elizabeth, one year older, failed to place with Blacona.

The girls are the daughters of John Milme Barbour, parliamentary secretary to the finance ministry of the Ulster Government, and are believed to be the youngest race horse owners in the world. Elizabeth won the Irish Cesarewich last October, riding Branconi.

ROMANCE OF COLUMBUS.

CHICAGO, Feb. 3.—Tangible records of Christopher Columbus—the most mysterious and romantic figure in America's historical background—are being accumulated here in a collection of relics and pictures, documents and seals, which began with the World Columbian Exposition in 1893.

TENNIS GAMES EASY FOR BOTH

Helen Wills and Mlle. Lenglen Won at Nice.

MAY MEET FRIDAY.

NICE, France, Feb. 3 (Canadian Press).—Helen Wills invaded Suzanne Lenglen's territory Tuesday afternoon, and in her debut on the courts of the French star's home club, participated in two one-sided victories. Paired with C. F. Aeschlimann, the Swiss champion, the United States champion passed easily through the first two rounds of the mixed doubles in the Nice tournament, thus gaining the quarter finals.

Mlle. Lenglen won two matches yesterday with the greatest ease, not losing a single game.

Miss Wills and her partner dropped only one game in winning their double victory. They defeated Mlle. Neveu and Captain Christie in two love sets and then overwhelmed Miss Evelyn Woods and Mr. Caulfield, 6-0, 6-1.

The combination of the California girl and the Swiss star proved highly pleasing to Riviera tennis fans, as it presents an exceptionally powerful attack, featured by Miss Wills' hard driving and Aeschlimann's brilliant net play.

Experts agreed after watching yesterday's matches that Miss Wills and her partner should give Mlle. Lenglen and Baron Henri De Morpurgo the stiffest kind of battle when they meet in the mixed doubles finals at the end of the week, as it now is generally conceded they will.

The following is stated to be the inside story of Miss Helen Will's failure to meet Mlle. Suzanne Lenglen in the singles of the Nice tourney which began Monday. Suzanne's father, who, being secretary of the Nice club, is interested in the local gate receipts, desired the meeting to take place, but he was over-ruled by the Riviera publicity syndicate which, fearing a Lenglen walk-over would affect the attendance for the remainder of the season, insisted that the meeting be postponed.

This was simply done by the Nice club announcing that grooved balls would be used. As Helen already was considerably handicapped by the slow sodden courts the further restriction of a grooved ball on her fast play caused her to withhold her name from the singles in the hope the Nice club would show a sporting spirit. It didn't and so at the last moment Suzanne was able to enter the singles, certain of not meeting the American champion.

It is very doubtful now if the two will meet at all on the Riviera since the remaining big tourneys, one at Cannes next week and another at Monte Carlo, Suzanne is scheduled to play only once in the singles. It will be the easiest thing for her to dodge that, not from fear of her opponent, but conforming to the wheels within the wheels of Riviera tennis politics into which Helen should never have ventured without a hardened mentor.

Much more tennis is being played off the courts than on. The fact is, Helen is being used more and more to boost the Riviera season.

She is collecting trophies at a fast clip. She won her second cup at Cannes today from Mlle. Contoslavos. The American's form in the final showed she is nearing her normal excellence in all save the overhead smashes and the betting accordingly veered slightly in her favor in regards to her proposed meeting with Mlle. Lenglen.

HOCKEY RINK IS STILL POPULAR

Many Games Scheduled For This Week at Lakefield.

LAKEFIELD, Feb. 3.—The popularity of hockey never fails and as the season advances games become so numerous that the rink has a veritable merry-go round of this game which takes premier place in the village heart.

Games for this week in the Lakefield District Hockey League are:

Thursday—Rats vs Grove.
Friday—Colts vs Warsaw.

The T.C.S. team in expected to play the Grove on Tuesday afternoon.

There will be the usual midget and bantam games which never lack interest.

Curling scores for last week are as follows in the scheduled games:

January 28—Theo Crawford, 13; J. McFadden, 4; Chas. Lake, 13; Galvin, 9; J. W. Ridpath, 11; P. Spence, 6; D. H. Charlton, 12; B. Q. Dench, 3.

January 29—Rev. P. L. Jull, by default of J. C. Strickland; C. S. Tanner, 11; G. H. Spence, 4; J. W. Ridpath, 10; J. J. McFadden, 4; B. Q. Dench, 12; J. E. Galvin, 4.

Owing to the District Cup games and the Peterboro Bonspiel no games were played in the early part of last week.

YACHTMEN FEAR ISLAND.

SAN PEDRO, Feb. 3. — Most yachtsmen stear clear of the desolate and wind-swept San Nicolas, one of many islands off the coast of southern California. It has long been the chief place of discussion by old-time mariners and it is inhabited only by a man named MacArthur and his wife who care for 2,000 sheep owned by a cattle company.

LEAGUE LEADERS HELD SCORELESS

Pittsburgh Beat Ottawa 1-0 —Maroons Blank Canadiens.

BOSTON WON.

PITTSBURGH, Feb 3 (Canadian Press).—In the presence of an estimated crowd of 9,000, said to be a new attendance record at Duquesne Gardens, the Pittsburgh hockey team rode to victory over the powerful Ottawa sextette here last night 1 to 0, after sixty minutes of furious playing which saw skating, checking and team play of high-class variety.

Drury, the Pittsburgh ace, gave the Pirate brigade its well-earned and deserved victory, when he sent the puck whirling through Goal Tender Connell's legs for what proved to be the winning marker.

Montreal 2, Canadiens 0.

MONTREAL, Feb. 3 (Canadian Press).—Montreal Maroons blanked Canadiens before a capacity arena here last night 2 to 0, and this made good their safe hold on second place in the National Hockey League race, and for the time let Canadiens down into fourth place. Nelson Stewart, crafty centre of the Maroon team, and leading goal-scorer in the League, netted both of Montreal's goals in the first period.

Boston 3, St. Pats 2.

BOSTON, Feb. 3. — (Canadian Press).—The once lowly Boston Bruins showed their teeth last night and defeated St. Patrick's of Toronto in the National League hockey fixture here 3 to 2. Flushed with their victory over Montreal in the Canadian city on Saturday night, the Boston team delivered an attack that would have bothered the strongest team in the professional ranks, coupling with it their well-known stonewall defence.

To Carson Cooper, forward line star of the Boston team, fell all three goals tallied by his team.

WATER SAVES DRIVER.

TATAMY, Pa., Feb. 3.—Driving near here an autoist fainted at the wheel, but was immediately revived when he was plunged into the river when his automobile left the road.

BASKETBALL

By THE CAPTAIN

NO. 19—GUARD TO FORWARD

The adaptability of a play oftimes depends on the qualities of the players involved in the formation. It may be ability to pivot, height, sturdiness or speed. The guard to forward play requires sturdiness of the guard and speed as the forward's essential.

The left guard comes up the floor with his opponent and beats him to the tap. The right forward, after losing his rival, pivots and cuts

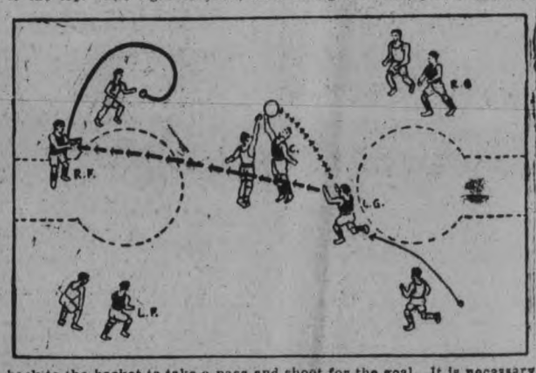

back to the basket to take a pass and shoot for the goal. It is necessary that the forward show speed in getting under the net and also that the guard be able to get rid of the ball at the proper time.

The left forward is the main follow-up player in case the right forward fails to score, and must be ready to take a pass in case the play is stopped anywhere.

The center, because the left guard is brought up the floor, cannot attempt to follow-up until he makes certain the opposing team has not gained possession of the ball. After he has determined this, he can also cut for the basket, preferably around the right side of his opponent, so that he doesn't get in the way of a pass.

The right guard, keeping his opponent out of the play, does not make an attempt to follow the shot or get in the scoring. He is the main defense and must be ready to lessen the danger of your opponents' scoring, should they break up the formation at any point. This play can be reversed by letting the left side players exchange duties with those on the right.

Copyright, 1926, The International Syndicate

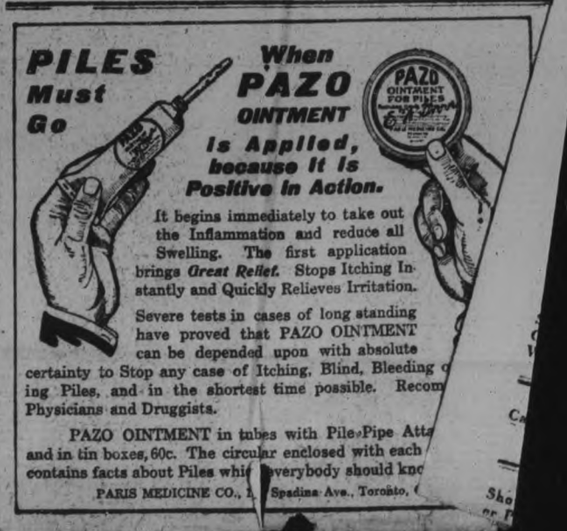

Capitol Entertainment

Last Time To-Day:
"THE WANDERER"

Starting Tomorrow

CHURCH HOCKEY LEAGUE SCORES

Murray Street 4, St. Paul's 2.

St. Paul's lost to Murray Street 4 to 2 in a Juvenile Church League game last night. Both teams played good hockey, but Murray Street had better team play. Chenhall starred for St. Paul's, scoring both counters, while Doughty scored the four goals for the winners. Chambers played a wonderful game in goal, stopping many a shot which looked impossible to save. The teams:

Murray Street—Goal, Chambers; defence, Westbrook and Armstrong; centre, Doughty; wings, Sage and Smith.

St. Paul's—Goal, Stinson; defence Snelgrove and Tedford; centre, Rose; wings, Tedford and Chenhall; sub., Cuthbertson.

The Trinity Church Juveniles bowed down to their third consecutive defeat last night in the church league when the All Saints' sextette trotted off the ice with a 5 to 0 victory tucked neatly under their belts. The game was a well contested battle from gong to gong, both teams hitting a fast stride. The Methodist crew played stellar hockey in the beginning but as time flew on they gradually faded out of the picture. The Anglican boys played like pros, their back-checking and stick-handling earning them a clean cut verdict. Frost Griffin, Worsencroft, Jones and Louden were the goal scorers for the Saints.

Line-up as follows:

Trinity — Goal, Cairns; defence, Ferguson; wings, Doxee, MacGee; centre, Bath.

All Saints—Goal, Murphy; defence Griffin, Worsencroft; wings, Frost and Goodson; centre, Jones; subs, Louden, Evans.

Penalties—Trinity, 0; All Saints, Goodson, 1.

Jack Smith handled the bell satisfactorily to both teams.

Six million bicycles and 600,000 motorcycles are in use in England.

Loosen Up That Cold With Musterole

Have Musterole handy when a cold starts. It has all of the advantages of grandmother's mustard plaster WITHOUT the blister. Apply it with the fingers. You feel a warm tingle as the healing ointment penetrates the pores, then a soothing, cooling sensation and quick relief.

Made of pure oil of mustard and other simple ingredients, Musterole is recommended by many nurses and doctors. Try Musterole for bronchitis, sore throat, stiff neck, pleurisy, rheumatism, lumbago, croup, asthma, neuralgia, congestion, pains and aches of the back or joints, sore muscles, sprains, bruises, chilblains, frosted feet, colds of the chest. It may prevent pneumonia and "flu."

The Musterole Co. of Canada, Ltd. Montreal

MUSTEROLE
NO BLISTER

Better than a mustard plaster

BILLY EVANS Says:

OPPORTUNITY.

Opportunity is often the only thing needed for certain athletes to beome stars.

Ability is of course the most important asset in any sport, but opportuhity is a very close second.

Often baseball stars in the making sit on big league benches for years before getting a chance to show, simply because some sterling veteran whose work satisfies the manager, plays the same position.

Take the case of Freddy Lindstrom of the New York Giants. If Heine Groh hadn't injured his leg just prior to the 1924 world series, Lindstrom's rise to fame would have been delayed at least a year, probably longer.

In the emergency, Manager McGraw could call upon no one other than the 19-year old rookie. Lindstrom stepped into the breach and played such remarkable ball that the dependable Groh wasn't missed. Indeed his work featured the series in the field and at the bat.

* * *

Manager McGraw is now paying the penalty of Lindstrom's rise to fame. He's the first New York holdout of 1926.

OBERLANDER'S CASE.

The past season in football furnished another shining example of what opportunity means.

The outstanding figure in college football was Swede Oberlander of Dartmouth. He was the big noise in the Green machine.

The thing that made Oberlander the most talked about man in the grid game was his marvelous forward passing. While proficient in all departments of play, Oberlander's greatest punch was his passing game.

For two seasons, 1923 and 1924, Oberlander of Dartmouth was a mighty good football player, but he didn't break into the headlines very often.

During those two seasons most of Dartmouth's forward passing was done by Mr. Edward Dooley. An injury, due to a fall while horseback riding, made it apparent that Dooley would be lost to Dartmouth for 1925.

Oberlander set about to take his place. A football was his constant companion last summer. It is said he spent one hour a day throwing forward passes. His phenomenal play of last fall was a tribute to the effort expended during the summer.

* * *

If Oberlander can impart his forward passing ability to the Ohio State players, where he is to coach next fall, look out for the Columbus eleven.

PROPER RECOGNITION.

Getting on the card at one of the big boxing shows in the east often makes a fighter who otherwise would have a hard time getting the proper recognition.

It isn't always an easy task to break into the elite of the east's boxing. The promoters are loathe to gamble with some unknown.

In this connection I recall the case of Johnny Kilbane, ex-featherweight champion. In his early days as a boxer he was a hit in Ohio, but little known outside the state.

Jimmy Dunn, his manager, asked me to use my influence in getting him a chance in the east. Johnny Mooney, an old friend of mine, was then the matchmaker at the Armory Athletic Club at Boston.

Mooney put Kilbane on as a favor to me, taking my word that he would deliver. He was the hit of the show and to the end of his career remained a big favorite in Boston. Then came a chance to box in Philadelphia, where he also scored heavily.

* * *

Those two bouts let the natives know there was such a person as Kilbane. In a few short years he was featherweight champion. He needed only the big opportunity.

D. AND O. LEAGUE MEETS FEB. 27

Notices Sent Out To Eight Clubs To Have Delegates There.

SOME NEW TEAMS.

OSHAWA, Feb. 3. (Special.) — Notices were mailed out yesterday evening to Brighton, Colborne, Cobourg, Port Hope, Orono, Bowmanville, Oshawa and Whitby, to have delegates present at the annual meeting of the Durham and Ontario Baseball League, to be held in the Queen's Hotel, Port Hope, on Saturday afternoon, Feb. 27 when the election of officers for 1926 of both the Intermediate and Junior series will be held. Delegates to the annual meeting of the Ontario Baseball Amateur Association will be elected, and a general discussion as to the coming season's operations will take place.

Whitby and Bowmanville were with the League in its first two years of operation but then withdrew, but are again to affiliate, while Colborne and Brighton are seeking the new League franchise.

BOWLING

LADIES' MERCANTILE.

Cressman ties are proving the surprise for the second series. After handing the Insurance ladies their first two losses of the season, they continued their winning streak by taking three from the strong Quaker Oats team. Miss Comrie had three with 498. High singles, Miss Bush 190, Miss Comrie 182 and 182, Miss Levine 166 and Miss Ward 161.

Cressman's—				
Levine	13	166	111	411
Wheeler	97	36	98	331
Comrie	3	173	182	498
Edwards	3	99	103	300
Worboy	7	97	126	328
Total	5	671	620	1868
Quaker Oats—				
Warner	7	161	91	359
Naish	1	190	155	485
Porter	1	104	130	366
Thornton		51	—	121
Murdock	10	92	144	342
Dummy		—	75	75
Total	55	598	595	1748

BANERS.

At the Water Street alleys yesterday Royals took three from Commerce. McDonald had high three with 601, and high singles were rolled by Baird 221, McDonald 208 and 201, and Fairles 2.

Commerce—				
Stedham	1	180	163—	458
Baird	2	160	149—	530
Pearson	1	141	149—	435
Lansing	1	177	196—	511
	6	658	647—	1932
Royal—				
Baird	15	158	128—	438
Deyell	16	116	196—	475
McDonald	20	201	192—	601
Fairles		147	238	187— 572
		670	713	703—2086

CITY LEAGUE.

Canadian Woollens took one from Skeeters at the Water Street alleys last night. L. Martyn had high three with 584, and nice singles were turned in by Cunningham 213, L. Martyn 201 and 216, Crary 244, Nokes 209.

Skeeters—			
Jobe	146	136	143— 525
Martyn, R.	161	144	193— 498
Williams	158	161	127— 446
Cunningham	213	150	112— 473
Martyn, L.	201	216	167— 584
	879	807	742—2428
Can. Woollens—			
Crary	244	168	150— 562
Nokes	209	140	114— 463
Reader	186	143	151— 480
Hopkins	138	150	132— 420
Weese	172	151	145— 468
	949	752	692—2393

CITY TEN PIN.

At the Water Street alleys last night Lawn Bowlers took three from De Laval No. 2. Laing rolled high three with 532. High singles: Gimblett 190 and 187, Laing 185 and Allen 180.

Lawn Bowlers—			
Laing	169	185	178— 532
Fox	165	146	130— 441
Pidgeon	174	140	149— 463
Freeman	163	142	163— 468
Gimblett	149	190	187— 526
	820	803	807—2430
De Laval No. 2—			
Pirie	134	137	159— 430
Griffin	55	..	.. — 55
Hagerman	109	142	138— 389
Wise	138	136	110— 384
Lemon	127	141	153— 421
Allen	180	140—	320
	568	736	700—2004

LADIES' MATINEE.

Mrs. Robson took two out of three from Miss Allen at the Water Street alleys yesterday. Mrs. Legros had high three with 477 and high single with 192. Mrs. Sanderson had a single of 181 and Mrs. Niven 179.

Mrs. Robson—			
Mrs. Legros	123	162	192— 477
Mrs. Ferguson	99	162	60— 321
Mrs. Miller	107	106	131— 344
Mrs. Robson	104	102	150— 356
	433	532	533—1498
Miss Allen—			
Mrs. Sanderson	128	128	181— 437
Mrs. James	106	133	79— 318
Mrs. DeLong	118	85	92— 295
Mrs. Niven	179	99	151— 429
Handicap	20	20	20— 60
	551	465	523—1534

RECORD SCORE.

Oshawa Intermediates Beat Cobourg Last Night 20 to 4.

OSHAWA, Ont., Feb. 3. Canadian Press. — The Oshawa Intermediates won from Cobourg here yesterday evening by a record score on the local ice by 20-4, leading from gong to gong. The score at the end of the first period was 10-2, the second 5-1, third 5-1, total 20-4.

The win from Oshawa practically cinches the group honors.

DEMPSEY VS. WILLS.

Title Bout Will Be Held on Labor Day, Says Champion.

KEY WEST, Flo., Feb. 3 (Canadian Press).—Jack Dempsey will meet Harry Wills in a title bout on Labor Day, The Key West Morning Call will say today in publishing an interview with the champion.

?

WHAT DOES THIS ACE MEAN?

Focus Your Eyes Down on This Space—It Will Pay

HELPFUL HINTS by GOLFING STARS

(BY SPECIAL ARRANGEMENT WITH GOLFERS MAGAZINE)

CHICK EVANS—HIS BEST TIP—THINK.

The finest tip I ever had given to me was dropped into my ear by the master of golf and was in one word. Think!

You could guess from the hint above the name of the man who thus started me to really thinking about golf—and your guess is right; it was Harry Vardon.

He saw in my style of playing not only a style that meant accuracy, but my performance before him revealed to his trained senses the fact that I had been a diligent practicer. He looked me square in the eye and said:

"You have the start of a champion's game. There is but one thing could say to help you—think!"

The golfer who would whittle his card down to something like par must not be content with the knowledge that the hurried golf shot is nearly always a spoiled shot. He must know—he must think out in advance—everything that is going to happen when he makes his shot. The muscles will obey if the mind is first properly directed. Undoubtedly the greatest word in golf is, Think!

(Copyright, 1926, NEA Service, Inc.)

CRESCENTS TO STOP BRINTONS?

Fans Should Not Miss City League Games To-night.

CLOSE CONTESTS.

Unusual interest has developed in the Brintons-Crescents senior tilt at the City League games to-night. Brintons are leading the parade with Crescents and DeLaval close behind battling for the leadership. To-night's contest, which is bound to be a stirring affair from start to finish, is the last one on the bill and will commence at nine o'clock. All four contests will be hard fought as the schedule will be completed next week.

The fans will not make any mistake in coming out to-night. It will be the only hockey of the week, the senior O.H.A. game having been transferred to Toronto.

C.G.I.T. OFFICERS.

Murray Street Girls Elected Officers Last Night.

The following officers of the C.G.I.T. of Murray street Baptist church were elected last evening:

President—Viola Tarvey.

Vice-Presidents—Isobel Thompson and Velma Scott and Helen Wilson.

Secretary—Jean Blade.

Treasurer—Dorothy Gavine.

REBELLION FAILED.

Portuguese Government Suppressed Rebellion Very Quickly.

LISBON, Portugal, Feb. 3 (Canadian Press) — An attempted revolution has been suppressed by the government. The rebels threatened with a bombardment, surrendered.

HANDS OFF STRIKE.

U. S. Government Will Not Interfere in Anthracite Situation.

WASHINGTON, Feb. 3 (Canadian Press)—Little indication is given here of action either by the administration or Congress on the coal question at the present session of Congress. The administration continues the policy of keeping hands off the anthracite coal strike.

START BEER CAMPAIGN.

Winnipeg Restaurant Men Want To Serve Beer With Meals.

WINNIPEG, Feb. 3 (Canadian Press)—The restaurant keepers of Winnipeg yesteray launched a campaign for amendment of the Provincial liquor law to permit the sale of beer by the glass with meals.

BUSY AT 101.

VERNAL, Utah, Feb. 3. Dr. Harvey Coe Hullinger, Mormon pioneer, claims to be the oldest practicing physician in the United States. He observed his 101st birthday recently, going about his work as usual. He has been practicing three-quarters of a century.

'Liberty' and 'America' Names of U. S. Rum Runners

WASHINGTON, February 3 (United Press)—Rum smugglers are not averse to giving their craft patriotic names.

The coast guards recently seized the "Liberty" off Florida and the "America" off the New England coast, both with cargoes of liquor.

HUMANE SOCIETY PLANS TAG DAY

Regular Monthly Meeting To Be Held — Membership Campaign Results.

The Peterborough Humane Society held an enthusiastic meeting last night in the Council room of the Chamber of Commerce.

A report was read from Inspector Smith regarding his activities on behalf of dumb animals since the last meeting. William Bull, 692 Stewart street, offered the society the use of his barn for housing dogs that may come under the care of the Society.

It was decided to hold a regular monthly meeting, notice of which will be advertised through the local press.

After considerable discussion regarding a suitable date for a tag day, it was decided that a committee be appointed to set a date as early as possible and that the Chief of Police be interviewed regarding same.

The membership campaign is now well under way and many new members are already on the roll.

PRESBYTERIANS TO BRING IN MINISTER

Representatives To Be Sent To Old Country and United States.

TORONTO, Feb. 3 (Canadian Press).—With a view to bringing to Canada Presbyterian ministers from England, Ireland, Scotland and the United States, two representatives of the Presbyterian church in Canada will be sent immediately on a tour of these countries. This was the plan approved by a commission of the Assembly of the Presbyterian Church in Canada at a meeting held yesterday.

STEAMER SANK.

Canadian Vessel Collided With British Ship, Sinking It.

ANTWERP, Belgium, Feb. 3. — (Canadian Press). — The steamer Marloch, of the Canadian Pacific Line, bound for Canada, was in a collision yesterday with the British steamer Whimbrel from Liverpool for Antwerp, off Flushing. The Whimbrel was badly damaged and sank, but the crew was saved.

INTERMEDIATES GO TO LAKEFIELD

First Contest on Friday and Return Game Here Monday.

STRONG TEAM.

Peterborough's Intermediate O. H. A. team, which is being promoted by the City Hockey League, and will be made up of players selected from the four senior teams, has been instructed to meet Lakefield, and the first game of the home-and-home series will be played in Lakefield on Friday night, with the second contest here next Monday night.

The locals should be able to muster a strong team, with all the players in good condition, thanks to the campaign in the City League.

STUDIO CLUB MET.

Pupils of Dorothy Allan Park Elected Officers For 1926.

The Dorothy Park Studio Club held its first meeting of the season, at the residence of Mrs. Park, 332 Rubidge street, on January 30. As usual it was well attended by the pupils, many new pupils being welcomed into the Club.

Mrs. N. D. Foote, vice-president was in the chair.

A report of the club's activities during 1925 was read by secretary-treasurer.

The officers elected for this year:

Honorary president—Mr. R. Gliddon.

President—Miss Helen Lytle.

Vice-President—Mrs. N. D. Foote.

Secretary-Treasurer— Miss Alice Price.

Social Convenors—Misses Frances Robertson and Geraldine Collins.

A vote of thanks was passed to the retiring president, Mrs. Ford Turner. The programme was unusually interesting.

A paper of immense interest was given by Mrs. Allan on "Development of English Music." Mrs. Allan's distinct enunciation, charm of manner, and her vast knowledge of the great English composers, their operatic works, and brilliant achievements, did much to enlighten the pupils.

Some of the famous musical composers were: Elgar, Sullivan, Bishop, Grieg, Debussy, Landon Ronald, Granville Bantock, and many more.

The soloists were: Mrs. N. D. Foote, Mrs. Walter Byers, Misses Jean Padgett, Helen Lytle, Ethelwyn Dix.

The composers of the different songs, Herman Lohr, Arne, Roger Quilta, Bishop, Purcell.

The greatest enjoyment of the afternoon were the several selections given by Moir Allan Park (piano, vocal, violin).

The programme concluded with a musical competition, and social tea hour.

Wants Explanation About Hockey Games

To the Editor of the Examiner,—

I have just noticed in this evening's paper where the players, or I guess it is the management of the Peterboro Hockey Club, have decided to transfer Friday's game to the Toronto Arena. I wonder if they consider that they are giving the fans of Peterboro a square deal. We are not all millionaires that we can follow them to Toronto and do they expect to do any better against Osgoode Hall on Toronto ice than they did on the 21st of January? We were given to understand at the beginning of the season that Peterboro would play their home games at Brock St. rink providing there was ice. I think Mr. E. Wright made that statement through the press. It seems to me then an explanation is necessary to the fans of Peterboro.

Mr. F. SMITH,
575 Bethune street.

Chicago has eighteen public golf courses.

SCENE FROM "THE GORILLA," AT THE GRAND OPERA HOUSE SATURDAY, FEB. 6TH.

Theatre

AT THE GRAND

"THE GORILLA"

Ralph Spence achieved an amazing success with his first play the laugh-making mystery, "The Gorilla" which Donald Gallaher and James W. Elliott will present at the Grand Opera House Saturday, Feb. 6.

Mr. Spence wrote the play and then submitted it to A. H. Woods, Mr. Woods paid him advance royalty three different times, to retain an option and, finally, surrendered the play because he insisted on putting a star in it. Two other managers paid advance royalities and also surrendered it. By this time Spence thought he had a permanent money earner, but when Donald Gallaher and James W. Elliott took it they surprised him by making a production. "The Gorilla" has been one of the biggest money making plays produced in recent years and there are five companies on tour in the United States alone.

AT THE CAPITOL

ETHEL SHANNON DEPLORES RIDING.

Pretty Little Film Star Buys Horse, Rides Once, Then Sells It.

Ethel Shannon, pretty red-haired star playing the lead opposite Harry Carey in "The Texas Trail," scheduled to play a three days' engagement at the Capitol Theatre tomorrow, is offering for sale her newest possession.

Somebody had told Ethel that horseback riding is fun but she failed to see the joke when she awoke the morning after the first ride and felt like a rusty iron door being opened for the first time in fifty years.

The vivacious Ethel has been appearing in pictures for several seasons and has played a variety of parts, perhaps the best remembered of which is her role in "Charley's Aunt" with Syd Chaplin. She claims that this most recent engagement with the Carey company is not at all like playing in comedies. She can't see anything funny about riding around on a horse for six consecutive days, and ever since she first rode that sweet little chestnut she bought, she is a bit timid about horses. They go in your bones, as it were.

AT THE REGENT

GEORGE O'BRIEN HAS NEW TYPE ROLE IN 'THE FIGHTING HEART'

William Fox Player Portrays Country Boy in Latest Photo-drama.

"Smiling George" O'Brien nails another rung in his ladder of different screen characterizations. In "The Fighting Heart," which opens on Thursday at the Regent Theatre, the genial William Fox star portrays a role that is a wide contrast to any formerly characterized by him.

For the second time "Smiling George" comes under the direction of John Ford, brilliant Fox director, who made the year's screen sensation, "The Iron Horse"—which scored heavily for both O'Brien and Ford. George's role of Davy Brandon in "The Iron Horse" was the smiling young man's first leading role in the picture.

His magnificent work in that production prompted William Fox to place him under a long time contract. Since the completion of his first success, George has ascended to the peak of the screen profession, by virtue of a succession of splendid screen characters that not only called for the usual requisites of a star but for diversified histrionic talent, coupled with superb physical strength.

All of which goes to prove that William Fox judged wisely when he selected George O'Brien for stellar roles.

ENGLISH SOCCER

LONDON, Feb. 3 (Canadian Press) — Manchester United and Bolton Wanderers advanced to the fifth round of the English Football Association cup competitions as a result of victories in the re-played fourth round games today. Manchester United defeated Tottenham Hotspurs by 2-0 and Bolton won from Bournemouth by 6-2. The games were played on the grounds of the victorious teams. Manchester United meets Sunderland and Bolton Wanderers meet South Shields in the next round.

She Was Troubled With Chronic Constipation

Once your bowels become constipated you are in for a lot of trouble, as constipation is one of the most prolific sources of disease that the human race is addicted to, therefore a free motion of the bowels every day should be the aim of everyone who aspires to perfect health.

Mrs. O. W. Lawrence, Cloverdale East, N.B., writes:—"I was troubled with chronic constipation, and became so bad I was almost afraid to eat anything.

One day I saw your advertisement of

Milburn's

LAXA-LIVER PILLS

so I got three vials, and after taking them I have never been troubled since with constipation."

Put up only by The T. Milburn Co., Limited, Toronto, Ont.

Grand Opera House
ONE NIGHT
SAT., FEB. 6
SEATS TOMORROW
Orchestra - $1.50, $2.00
Balcony - 75c, $1.00, $1.50
Funniest Show on Earth

TRAINING SCHOOL TO TEACH UMPIRES

Novel Plan of Billy Evans To Make Job Much Easier.

At last—a training school for umpires, conferring the degree of M. A.

Not Master of Arts, as you might surmise, but Master Arbitrator.

Billy Evans, famous American League umpire, has evolved a new plan that will explain the job of baseball umpiring in such a way that the most inexperienced may have a thorough understanding of it.

Even the expert umpires will be helped by the many valuable tips and discussions the course contains.

"Umpiring can be taught," says Billy Evans. "It is not a matter of physical prowess, as some believe.

"There is a proper way to everything that comes up on the ball field. With the right foundation umpiring is not nearly so difficult as it seems.

"Lack of the knowledge of the rules and the proper application are the greatest faults and worst troublemakers."

Billy Evans, who now turns baseball professor, is anxious to impart to umpires the world over the information he has gained as the result of 20 years as a major league umpire; also an official in six world series.

A letter addressed to him at 1200 West Third street, Cleveland, O., will bring you the details of the course in umpiring.

REPRIEVE TOO MUCH.

OSSINING, N. Y., Feb. 3.—News of a stay of execution was too much for Ambrose Ross, sentenced to die in the electric chair for murder during a bank robbery on Long Island. Ross was eating his last supper, and contemplating the dozen cigars which were to last him until he went to the chair, when the keeper informed him of the reprieve. He become hysterical and was taken to the prison infirmary.

In 1925 Colorado led the States in the production of beet sugar.

CHAPS

are painful, but you can relieve the irritation and have your hands and face soft and smooth by applying

PARKE'S GLYCEROID

before retiring, or you can prevent chaps by applying before exposure. It rubs right in, is not greasy or sticky.

25c, 50c, $1.00

BOND'S DRUG STORE
Corner George and Hunter Street.

Regent
NOW PLAYING
ANITA STEWART
—in—
Never The Twain Shall Meet

Tonight—last chance to see this film version of Peter B. Kyne's famous novel.

Coming Thursday
GEORGE O'BRIEN
—in—
The Fighting Heart

from the novel
"Once to Every Man"
by L. Evans.

LOCALS

TO-NIGHT'S THE NIGHT.

To come and pick out your pet superstition in "Friday the 13th," one act play written by Miss Eileen McCarthy, "Jeannette of The Examiner," to be presented at St. Alphonsus' Lyceum this evening at 8.15, followed by a dance by the pupils of St. Peter's High School. An interesting programme is promised.
1d-29-228.

DR. T. P. McCULLOUGH

Eye, Ear, Nose and Throat Specialists, 166 Brock St. Phone 36W

EUCHRE PARTY.

On Monday evening at St. Alphonsus Lyceum, Simcoe street, at 8.30 sharp. Lunch and eight good prizes.
4d27 168

NOTIC

Leonard J. Clancy and Sons will resume their milk route, starting on Monday, Feb. 1st. By order of the Board of Health. Leonard Clancy.
3d28 271

BROADWAY SCHOOL OF DANCING

Learn to dance correctly. All Latest Dances—Charleston, Butterfly, Cantor, Fox Trots, and Waltz. Phone M. Perry, 613. "Dancing Taught in Three Lessons."
3d, 28, 171

DO YOU NEED AN ACCOUNTANT?

If you want your books audited or adjusted; if not satisfied with your book-keeping system; if you want your income tax return prepared for this or other years, or want some dispute adjusted.—H. K. Middleton. 'Phone 1353. Office, 272 Charlotte Street. dtf

NOTICE.

I expect Alberta coal in about two weeks, so leave your order now and get it off cars.

Coke	$16.00
Kentucky Egg	12.00
Red Jacket Coal	10.00
Cahell Coal	15.00

Also hard and soft wood.
J. E. A. Fitzgerald, 'phone 111.

NURSES MEETING

An important meeting of the Peterborough Chapter of the Registered Nurses' Association of Ontario will be held in the club room of the Y.W.C.A. on Thursday, February 4, at 3.00 p.m.

O.H.A. GAMES AT LAKEFIELD

Friday, February 5th.—Intermediate Series: Peterboro vs. Lakefield. Junior Series—Tuesday, February 9th; Markham vs. Lakefield. Admission: Adults 35c, Children 25c
2d, 30, 224

SNOWSHOES, MOCCASINS AND HARNESS.

Buy now and save money. Snowshoes from $1.50 to $2.75. Horsehide Moccasins. $1.50 pair. Harness. 45c pair.—White's Cycles and Sports Ltd. 2d-29-212

AUTO AND CARRIAGE TOPS

Re-covered, lined and all repairs done promptly and well. Call early and save daylight. Rear of 464 George Street, just north of Windsor Hotel.—G. R. McCrea.
13d-8,11,13,15,18,20,22,25,27,29,1,3,5
3894

GRAND SHOOTING GALLERY

Something new. We have installed a set of Moving Targets, and we are giving a large number of prizes. Something for everybody. Men and Boys alike; Good shots and Poor Shots; Everybody Wins.
The Prizes are Pipes, Cigars, and Cigarette Holders, and a Rifle.
1d, 29, 222

J. LEWIS HARRISON, A.T.C.L.

(Associate Trinity College, London)
(Organist and Choirmaster.)
Teacher of Pianoforte and Organ; Harmony, Counterpoint, Fugue and all Theoretical Subjects.
Pupils prepared for all examinations. For terms apply to 199 Reid Street, Peterboro. Phone 483W.
26d 50 148

DRY BODY HARDWOOD.

The first shipment of another 100 cords now arriving. Quantity, quality and price right.
Sanitary Ice Supply,
"The House of Purity."
Phone 147, Reg. H. Turner, prop. dtf.

New Settings

If you have had your Diamond Ring for some time and you are tired of your old setting or if the claws on your diamond are badly worn, just ask to see the new basket settings.

Your diamond will look 100 per cent. better in one of our new basket settings and then there is no danger of the claws wearing off.

Anyway have your rings examined, while you wait, to see if any of the stones are loose.

Warne Bros.
349 GEORGE STREET
DIAMOND HALL
Phone 880.

ORCHESTRA CONCERT.

Favourite opera numbers and overtures by Peterborough String Orchestra, under auspices St. John's Church C.W.A., in the Parish House, Tuesday, Feb. 9. Tickets 35c. from members of orchestra, St. John's C.W.A. and Kent's drug store.
4d-1-3-5-8-195.

RADIO SERVICE.

Sets built, altered and repaired. Have your old set brought up to date by replacing your old condensers with straight line frequency type and separate the stations. All types of tubes tested. 201 and 199 tubes rejuvenated. Burgess Batteries. If you have any radio trouble Phone 2661J —James McGrath, 141 Hazlett Street
8d30 3 6 10 13 17 20 24-163

DANCING

At the W. O. W. Hall Friday night.
2d-30-232.

EUCHRE PARTY.

Prizes at the W.O.W. euchre party last night were won by: Ladies—1 Mrs. Millard, 2 Mrs. E. Bridgeman. Gentlemen — 1 Mr. Johnston, 2 Mr. Little.

THE CATHOLIC WOMEN'S LEAGUE

Will hold a meeting Fridday Evening, 8 p.m. in St. Alphonsus Lyceum for final election of officers. All members invited. 2d, 30, 231

GRAND SHOOTING GALLERY

Very good shooting has been done at the Hunter Street Range. The prizes will be shot off on Saturday night. The high scores are between R. Hutchison, G. Trennum, G. Graham, C. Cummings, G. Dinsdale, H. Woods, B. Williams, N. Todd, and J. Jory.

BEAN GUESSING CONTEST

The correct number of beans in the jar at Boyd's Grocery, was 3331, and the dollar day prizes were awarded as follows:
Leo Murphy, 57 Smith Street, 3333.
Sarah Hall, 187 Rubidge street, 3350.
Mrs. C. Harvey, 639 Water street, 3357.

OBITUARY.

THOMAS INGHAM.

ROSENEATH, Feb. 3.—Thomas A. Ingham died suddenly last night at six o'clock. He had been to Hastings with his son-in-law and when unloading some feed, took a weak spell and fell, dying before the doctor arrived. He was 73 years old and had been living in retirement for several years. He formerly drove the Cobourg-Roseneath mail for 16 years.
The funeral will take place on Friday aftrenoon from the residence of his son-in-law, Joseph Braithwaite.

MARY COWLING.

The death occurred this morning of Mary Cowling, widow of the late William Cowling, at the home of her son, 304 Park street. She leaves to mourn her loss three sons: A. M. Cowling, 304 Park street, W. T. Cowling, of Manvers, and John on the family homestead, Haldimand township: one daughter, Mrs. J. Dowler, of Haldimand township. Funerad announcement later.

NOTHING TO SAY FOR PUBLICATION SAYS DOUGHTY

Secretary of Ambrose Small Left Kingston This Afternoon.

SHUNS PUBLICITY.

For Sake of His Two Boys in Toronto, He States.

KINGSTON, Ont., Feb. 3. — (Special).—"I have nothing whatever to say to the press," was the statement of John Doughty, former secretary to the late Ambrose Small, to a local reporter after he was released from the Portsmouth Penitentiary this afternoon at one o'clock. Doughty was not inclined to talk, and lived up to the advance reports that he would not talk. During the time the reporter was in conversation with Doughty, he asked as a special favor that nothing more be said about him than was possible, on account of his two boys who live in Toronto.
Doughty was released from the prison in the ordinary way. At 11.30 a.m. he was brought to the main office of the prison, where he waited in what is known as the "cage," until the time for leaving for the train. At 12.45 p.m. Doughty, in charge of the prison messenger, John Kennedy, boarded the motor truck and proceeded to the Canadian National Station at Kingston Junction. He was accompanied by another convict, who had been granted a parole, and who went to Montreal.

AROUND THE CITY.

Yesterday afternoon a dog was proceeding along Charlotte street, apparently normal, when suddenly its eyes became glazed, and in a few moments it was writhing around in agony. The police were called and in a few moments the pup had passed on to the happy hunting grounds, P.C. Wheeler despatching it with a well aimed shot.

PETERBORO' MAN NEW PRESIDENT OF PLOUGHMEN

J. J. Duffus Succeeds R. H. Abraham, of Chatham.

SITE SELECTED.

International Match Will Be Held at Niagara Falls This Year.

J. J. Duffus of Peterboro was elected president at the annual meeting yesterday of the Ontario Ploughmen's Association.
Niagara Falls, Welland County, gets the International Ploughing Match this fall. The competition will be held on the battleground of Lundy's Lane, almost within earshot of the great cataract. Here a piece of level clay loam has been selected, with water, power, transportation and housing facilities promised.
Practically the whole afternoon at the annual meeting of the Ontario Ploughmen's Association at the King Edward Hotel yesterday was taken up in choosing the site of the big match this year. Deputations from London, Kitchener, St. Thomas and Niagara Falls were heard. While all the delegates painted a glowing picture of what their particular municipality was prepared to do if the competition was secured, these short addresses, all being of a similar nature and many containing much irrelevant information, became rather tiring towards the conclusion of the meeting.

New Executive.

President: J J Duffus, Peterboro; Past President, R H Abraham, Chatham; First Vice-President, M O Bingeman, Waterloo; Second Vice-president, J J Tierney, Brockville. Hon President, A J H Eckardt, Toronto; Secretary and Managing Director, J Lockie Wilson, Toronto; Treasurer, William Doherty, Toronto ;Auditor, Thomas MacMurchy, King; Hon Director, W H Paterson, Agincourt; Directors, L H Winslow, Ida. R. R.; D D Gray, Ottawa, Neil Calder, Holstein; E B Mallory, Beaverton, James McLean, Richmond Hill. G B Little, Agincourt; J Hodgkins, Welland W C Barrie, Galt D A McIntyre, Alvinston, J M Dolson, Brampton, No. 2, Alex. Anderson, St Thomas, A E Wilson, Port Hope.
Directors representing manufacturers: Ford Company: Wallace Murdoch, Massey-Harris Company, W E Greig, Oliver Plough Company, George Clarke, International Harvester, M. J. Laughlin, Cockshutt Plough Company, W S MacFarlane.

BRICKLAYERS' UNION OFFICERS

J. J. Hartley Re-elected as President of Local Branch.

BY ACCLAMATION.

The following officers of the Bricklayers' and Masons' International Union were elected Tuesday night by acclamation:
President—J. J. Hartley.
Vice-President—A. Cuffe.
Cor. Secretary—Wm. Stevens.
Sec.-Treasurer—G. Hitchins.
Tyler—H. Merritt.
Deputy—B. M. Fredericks.
Alternate—G. Curtis.

F. D. Kerr, K.C., Does Not Desire Personal Credit

The Editor,
Peterborough Examiner
Peterborough, Ont.
Dear Sir,—In reading the report of the fire on Water street yesterday I was surprised to find that a little incident in which I, with others, took part was greatly magnified.
Captain S. R. Pearson, Mr. Charles Coleman, Mr. James Edgar and myself are all equally guilty of whatever took place, but I desire to make it very clear that the occupants of the house were in no personal danger and that those of us who rendered some slight assistance also incurred no personal risk.
I recognize that the report as written was intended to create a little amusement, but I would like to have my other friends included.
Yours truly,
F. D. KERR.

BIRTH.

MAYHEW.— To Mr. and Mrs. Thomas Mayhew, 5 New Chamberlain street, on February 2, a daughter.

OUR ESTABLISHMENT IS THOROUGHLY EQUIPPED
BELLEGHEM'S
FUNERAL SERVICE
PHONE 85
AMBULANCE

BOHN AGAIN MISSING

(Continued from page one.)

Mrs. Bohn's Story

Mrs. Bohn when interviewed by The Examiner today told the following story:
"Last Sunday night Mr. Bohn and I went for a walk and on our return he declared that he felt well enough to go to work in morning On Saturday he had made arrangements with the foreman although he (the foreman) had advised against such an early return to the shop.
"On Monday he went to work and came home feeling quite well. I wanted him to get another bottle of tonic but he said that it wasn't necessary. Yesterday morning he started to work again, leaving the house at 6.30. A moment or so later the door bell rang but I did not get up to see who was there because I thought it would be the milkman. Later I learned that a man by the name of Welsh who lives on the Jackson Park road had seen my husband going in the wrong direction. He attempted to lead him back to the house and had just rung the doorbell when my husband struggled free and ran away. Mr. Welsh at once notified the police who came to the house immediately. They searched but could find no trace of him."
When asked if Mr. Bohn had offered any explanation of his former disappearance. Mrs. Bohn said that on the Wednesday following he had recalled walking for a considerable distance and that he had slept in a barn. He could give no definite information as to the general direction travelled nor the length of his journey.
Mrs. Bohn added that she had not obtained medical advice before her husband returned to work because he had seemed so well and was in fact averse to such attention. If she had thought it necessary, she declared that she would have had a doctor.
Mrs. Bohn was unable to state whether or not a search party had been organized at the Canadian General Electric plant where her husband was employed.
A number of the women from the immediate neighbourhood were today with Mrs. Bohn attempting to console her during the period of uncertainty which she is now enduring. She feared for his safety if he did not return by tonight being certain that two nights spent in the open would seriously endanger her husband's health.

THE JEAN RODICK YARN SHOP
shows an unusually large stock of Yarns, Hosiery, Underwear, Etc Come and see us and save money
WE SELL FOR LESS!

FACTS ABOUT OPTOMETRY
People Shamefully Neglect Their Eyes.
About the last thing the average person decides to attend to is an examination of the eyes. Some folks like to boast of their ability to do without glasses even though they admit that they need them. No greater mistake could be made. YOU do differently. If you only suspect that your eyes are not as they should be, have us give them a careful going over.
M. J. ROCHE, Opt.
188 CHARLOTTE STREET.

SNAPS
Tungsten Lamps No. 1.5 for $1.00
Factory Cotton 36c., Flanelette 17c
Men's Winter Cap $1.50, for 97c
Children's Wool Caps and Toques 39c
Boys' $12.00 Overcoat for ..$7.95
Boys" $8.00 Overcoat for ...$4.95
Boys' $8.00 Suit for $4.95
Silk Stockings for 59c
Ball Silk and Wool Yarn 30 for 19cc
Ball Sweater Wool (odds) only 10c
R. C. BRAND, 55 PARK

LATEST WANT ADS.

WANTED—BABIES' WHITE CUTTER with hood in good condition; Box 334 Examiner. 3d-31-334
LOST—ON TUESDAY, PLAIN GOLD band Bracelet with flower engravings; between Bell Telephone and 199 Reid by way of Charlotte and Rubidge; finder please phone 483w.
3d-31-333
FOR SALE — FIVE BLUE OAK trees, standing, 35 to 40 feet long, 16" to 18" diameter, at small end; for particulars apply Chas. R. Elmhurst, Indian River, Ont., or phone Keene 2 r 2. 3d-3,5,8-332

CITY TAXI 25c
UP-TO-DATE HEATED CARS
SERVICE DE LUXE
DAY OR NIGHT
'PHONE 2240
Brydon Weese, Manager
26d-36-395t

N. D. FOOTE, D.S.C.
GRADUATE CHIROPODIST
All manner foot trouble successfully treated, 107 Barrie Bldg., Phone 1730W for Appointment.

CHIROPRACTOR
M. C. GOODWIN
DC. Ph. C.
Palmer Graduate
108 Barrie Building.
Lady Attendant 'Phone 631
Hours 10-12 a.m., 2-4 and 7-8 p.m
Office closed Tuesday evening, also Thursday afternoon and evening

ALEXANDER & HALL
ELECTRICIANS
When you have Electrical work to do, Call
P. Alexander, Phone 1755J.
W. Gordon Hall, Phone 1403w.

FOR BETTER CAKES
PIES AND PASTRY
PHONE 427
Pies, asst'd .20c Cookies, doz., 20c
Layer Cakes 25c Drop Cakes, 25c
Jelly Rolls, 20c Choc. Eclairs 40c
or at your Grocer. City wide del.
S. FERGUSON, Corner Aylmer and McDonnel Streets

FEATHERS
Feather Mattresses or Down Comforters Made From Your Own Feathers.
Drop a card to DOMINION FEATHER MATTRESS CO., 374½ WATER ST., PETERBORO
Our Agent will call. Highest Price Paid for Feathers.
12d, MWS, 39

Phone Johnny-an the-Spot for Fuel—703

Pocahontas Coal - $14
Kentucky Hard - $12
They'll give you satisfaction.
WOOD
Plenty of it—hard and mixed—cord or slab—cut to your order.
HODGSON BROS
Dalhousie and Bethune

ADVERTISE IN THE EXAMINER

Financial News and Views

Latest Comment on Grain and Industrial Markets | Closing Quotations on the Principal Active Stocks

NEW YORK STOCKS

	High	Low	Close
Atchison Rly.	132½	131¾	131¾
Amer. Can.	293½	289½	293½
Amer. Loco.	114½	114¼	114½
Smelters	141½	139	141¼
Baldwin	128	126½	128
Balt. & Ohio	91⅜	91¼	91¼
Ches. & Ohio	119¾	119¾	119¾
Chandler	46	46	46
Cal. Petrol.	33⅞	33⅝	33⅞
Chrysler	49¼	48¾	48⅞
Dupont De Nem.	231⅜	231⅜	231⅜
Fleischmann	55⅞	55¾	55¾
Gen. Motors	129¼	128¾	129
Hudson Motor	112⅛	111⅞	112¼
Inter. Nickel	45½	44⅞	45
Mack Truck	146¾	143¾	146½
Marland Oil	60	59½	59¾
U. S. Rubber	84¼	83½	84
Montgomery W.	75¾	75½	75½
White Motors	82⅜	82¼	82¼
U. S. Steel	133½	133¼	133¼
Yellow Cab.	30	30	30
Youngs. Tube	83½	83¼	83½

MINING STOCKS

Gold	Asked	Bid
Argonaut	42½	40
Baldwin	2¾	2¾
Chaput Hughes	17½	17
Con. West Dome	23	22½
Dome	1780	1750
Goldale	38½	38
Hollinger	1900	1800
Hunton	12½	12½
Keora	13	12
Kirkland Lake	120	118
Lake Shore	1265	1250
McIntyre	2380	2350
Nipissing	710	700
Preston	9½	9¼
Teck Hughes	360	358
Vip. Con. Mines	198	195
W. Hargraves	920	910
Silver		
Beaver	84	81¼
Castle	164	163
Coniagas	415	415
Crown Reserve	19	18½
La Rose	31	31
McKinley	24	24
Mining Corp.	395	380

CHICAGO WHEAT

	High	Low	Close
May	178½	177¾	177½
July	156	155	155¼

WINNIPEG WHEAT.

May	162⅞	161¾	162⅜
July	162	160¾	161⅜

CHICAGO RYE.

May	110¼	109	109

Stock Prices Moving Up Easy Money Rates Help

NEW YORK, Feb. 3.— (Canadian Press.)—Stock prices made a further recovery in to-day's market under the stimulus of easy money rates, higher crude oil and gasoline prices and rumors of higher dividends. The failure of the coal conference to reach an agreement for the resumption of anthracite mining brought about some selling of shares of hard coal carrying railroads, but had no apparent effect on the general list. With the advance in gasoline prices assuming nation-wide proportions, oil shares were heavily accumulated. Although the weekly steel trade reviews reported little change in the situation, steel shares appeared to be shaking off their recent sluggishness.

Advances In Majority On Active Mining Market

TORONTO, Feb. 3 (Canadian Press)—Advances were again predominate in the Standard Mining Exchange today, Barry Hollinger and Columbus Kirkland, leaders in volume of activity, also leading the upturn. Barry advanced three at 37 3-4 and Columbus 1 1-2 at seven. Teck Hughes and Vipond each improved one at 359 and 186, and Mining Corporation climbed nine at 386. Outstanding among the generally moderate gains was the sudden advance of Noranda from 16.00 to 17.15, in firly heavy trading, following the bills for the incorporation of the town of Noranda passed yesterday.

Trading In Brazilian Shows Large Increase

TORONTO, Feb. 3 (Canadian Press) — Trading in Brazilian was tremendously increased on Toronto Stock Exchange this morning, and there was a consequent decrease in other parts of the list. The morning's turnover, which resulted in a local high for Brazilian of 95 1-2, amounted to 4.75 shares. The stock closed the morning an eighth below yeosterday at 94 5-8. Consolidated oSmelters climbed to 222, then likewise eased to a fraction below yesterday at 218 1-2. F. N. Burt closed 2 1-4 lower at 63. Elsewhere the market was generally firm, C.P.R. touched 163, and the morning close at 161 3-4 was 2 3-4 higher. Nickel advanced a quarter at 45 1-4, and alcohol 1-8 at 17 5-8. Canners common was up 3-4 at 13 3-4 and preferred a quarter at 64 1-2.

The opening, 7-8c to 2 cents higher, May (new) 177 1-2 to 178 and July 155 to 155 1-2 was followed by moderate additional gains.
Corn and oats sympathized with wheat. After opening 1-4c to 1-2c higher, May 84 1-8 to 84 1-4, corn continued to point up grade. Oats started at 1-8 to 3-8c advance, May 44 1-8 to 44½ 1-4, and held near to initial figures.
In line with hog values the provision market was steady.

Better European Demand Caused Upturn In Wheat

CHICAGO, Feb. 3 (Canadian Press).—Upturns in Chicago wheat prices were witnessed early today as the result of a new advance at Liverpool and of continued rainy weather delaying the crop movement in Argentina. Reports of better European demand for wheat were also current. Furthermore a trade authority asserted that aside from dwindling stocks in the United States, European commereial supplies are small and that all good milling grades abroad command substantial premiums, with only inadequate supplies on ocean passage.

The Groceteria

We Guarantee Everything We Sell

Satisfaction or Money Refunded

SPECIALS

"SPECIAL" PRUNES Good Medium Size **11c lb.**

"SPECIAL" SOUPS MADE IN CLARK'S FAMOUS KITCHENS—All Kinds **9c**

"SPECIAL" FINEST PURE LARD **19c lb.**

"SPECIAL" OXO CUBES Small Tins **10c** Large Tins **25c**

"SPECIAL" ROLLED OATS, FRESH **3 Packages 20c**

"SPECIAL" COMFORT, GOLD, OR P. & G. SOAPS **5 for 24c**

"SPECIAL" SILVER GLOSS STARCH **9c**

"SPECIAL" LYON'S ENGLISH COCOA Only Half Quantity to Get Results of Other Cocoas **½ lb. Tin 19c**

Some of Our Regular Prices

MATCHES—PINE TREE 400 in Box **3 Boxes 25c**

GRANULATED SUGAR **10 lbs. 64c**

HARRY HORNE'S CUSTARD Pound Tins **25c**

HUNT'S LITTLE CHIP MARMALADE OR SHERRIFF'S MARMALADE Glass Jars **19c**

KKOVAH HEALTH SALTS **15c Tin**

GILLETT'S LYE **12½c**

BRILLANTE OLIVE OIL **19c**

NONSUCH STOVE POLISH In Bottles **17c**

SHERRIFF'S JELLY POWDER **3 Packages 25c**

SLICED BACON Extra Choice, Mild Cure **39c lb.**

FRESH CREAMERY BUTTER Finest Government Graded **45c**

AYLMER PORK AND BEANS No. 2 Size **2 for 25c**

EXCELO CAKE MIXTURE Just Add Water, and Mix **15c Package**

KEILLER'S SWISS FRUIT CANDY IN TINS **45c**

PEARLINE Regular Size **3 for 20c**

5 Stores THE GROCETERIA 5 Stores

CORNER REID AND SMITH STREETS
CORNER GEORGE AND ANTRIM STREETS
CORNER RUBIDGE AND SHERBROOKE STREETS
429 GEORGE STREET
OLD MARKET ARCADE

STATEMENT OF RECEIPTS AND EXPENDITURES
—of the—
W. HALL PETERBORO PROTESTANT POOR TRUST
FOR YEAR ENDING DECEMBER 31st, 1925.

RECEIPTS

Balance Forward	$1117.12	
Interest Receipts	1714.00	
Other Receipts	30.00	
		$ 2861.12

EXPENDITURES

Relief	$1472.00	
Expenses	222.05	
Balance on hand	1167.07	
		$ 2861.12

SECURITIES IN HANDS OF TREASURER

Province of Ontario Bonds...	$15,000.00
Dominion of Canada Bonds..	14,800.00
Peterborough Debentures	614.92
	$ 30,414.92

Audited and found correct,
(Signed) F. J. A. Hall.
Auditor.

"THE WANDERER"
CAPITOL—TODAY

The Evening Examiner

PROBABILITIES.
Lower Lakes and Georgian Bay.—Fresh north and north-west winds, fair and somewhat colder tonight and Friday.

VOL. LVII., No. 29 | PETERBOROUGH, THURSDAY, FEBRUARY 4, 1926 | PRICE THREE CENTS

Rose Shop, 440 George Street - -
BOUGHT AT 38c ON DOLLAR

HALF-PRICE LAST DAY SATURDAY

CONSERVATIVES MAINTAIN THEIR OPPOSITION TO LONG RECESS BUT WILL ASSIST IN CUSTOMS PROBE

No Weakening in Attitude Against Six Weeks' Adjournment.

ROBB'S DEFENSE

Minister Says Government Has Done Its Best Against Smuggling.

OTTAWA, Feb. 4. — (Canadian Press).—Yesterday's brief sitting of the House of Commons saw no weakening in Conservative opposition to the Government motion for adjournment of Parliament until March 15. A tired House assembled at three o'clock, after the previous sitting which lasted until four o'clock on Wednesday morning, but no change in the attitude of either Government or Opposition was indicated.

At the outset, the Government announced that it was willing to appoint a committee to probe the Stevens charges against the Customs service. The announcement was made by Hon. G. H. Boivin, Minister of Customs, who said that the Government was ready to confer with Rt. Hon. Arthur Meighen, Opposition leader, on the preparation of a motion for appointment of such a committee. Mr. Meighen expressed willingness to confer with the Government but made it clear that the Opposition would not agree to a long adjournment of Parliament, even if the committee was granted.

Drastic Legislation.

The Stevens amendment calling for a committee to probe the charges gave Hon. Ernest Lapoint, acting Government leader, an opportunity to speak without closing the debate on the main motion for adjournment. He admitted that smuggling was being carried on between Canada and the United States. He pointed to drastic legislation for its repression, introduced by the Government last year, and passed by Parliament.

"Everything possible will be done to try and check smuggling in this country," he said.

Hon. James A. Rose, Minister of Finance, also referred to the Stevens charges. During the general election he had met with strenuous opposition in his constituency from bootleggers and smugglers. "I have reason to believe that they were financed by the Tory organization in Montreal," he said. The Government was doing its best to suppress smuggling, which existed not only in Montreal, but also in Toronto, and at other places in Canada.

"Ramshackle Remnant."

That this "ramshackle remnant of a Government" was incapable of carrying on the country's business, was the opinion expressed by Hon. R. J. Manion, Conservative, Fort William. There should be no long recess of Parliament, especially in view of the Stevens charges. They should be investigated at once. Hon. R. D. Bennett, Conservative, West Calgary, pointed out business which could be done during the time which the Government proposed to adjourn the House. He said that but a fraction of the amount voted last session for repression of smuggling had been used by the Government for the purpose.

The debate was adjourned by Donald Sutherland (Conservative, South Oxford), who will have the floor to-day.

King Not Sacrosanct.

"When did Mr. King become so sacred that it is a crime for anyone to be nominated against him?" asked Dr. Manion. For his part he thought that any young man would consider such an opportunity for election a good one, in view of the Prime Minister's previous

(Turn to Page 6, Please)

NEW KIND OF FRUIT.

MEXICO CITY, Feb. 4.—A delicious fruit, hitherto unknown to the civilized world, has been discovered in the Tres Marias Islands, off the west coast of Mexico. The fruit somewhat resembles the ordinary olive in size and color.

FOR SALE
1 CAR SOFT WOOD, $8.50; 1 CAR LOAD GOOD SOFT WOOD $8.50, CUT 12"; 1 CAR LOAD BODY HARDWOOD, $11.00; CUT 12", $12.00; PHONE 2647; 248 MURRAY ST., T. FREDENBURG.
2d-31-353

MAKE IT THE
COGNAWAGA RINK
Skating To-night with Band
Excellent Ice Good Music
ADMISSION 15 AND 20c.

NOW, HONESTLY—

Sure, we'll admit that a nice little white lie is often the easiest way out—

Until ya have to tell about a million more fibs in order to make the first one stand up.

After all George Washington had the right idea.

He cut down the cherry tree —and, by gosh, admitted it.

Let's all profit by his example.

'Tis well to remember that uneasy lies the head that lies.

COFFEY STANDS FOR THEFT

Committed on Fifteen Charges in York County Court.

PROCEEDINGS ENDED.

TORONTO, Feb. 4. Canadian Press. — Henry H. Coffey was committed for trial when he appeared in the County Police Court before Magistrate Brunton to-day, to answer to 15 charges of theft. Mr. Coffey, who was formerly manager of a branch bank at Schomberg, was jointly accused with J. A. M. Armstrong, the former M.P., for North York. The latter died suddenly two days ago, and in court to-day the Crown formally dropped proceedings against him.

BEALE ARRESTED AFTER LONG HUNT

Stole Body in Insurance Swindle, Police Say.

MIAMI, Fla., Feb. 4.—Frederick G. Beale, said to be wanted in New York State, in connection with a $100,000 insurance swindle, has been arrested here, Chief of Detectives Guy Reeves announced.

Beale, who has admitted his identity to police, is being held without bond, awaiting extradition, to Hancock, N.Y., where a warrant has been issued for his arrest.

According to police, Beale insured himself last September for $100,000, then stole the body of James H. Davis from a grave in Riverside Cemetery, Hancock, N.Y., placed the body in his motor car, set it afire, and then drove it over a cliff. The body fell out of the car during the dive over the embankment, and Beale then set it afire in attempts to destroy all identification marks.

Following Beale's disappearance, his supposed widow collected the $100,000 insurance. An investigation by the life insurance company led to doubts being cast on Beale's death, and a more rigid investigation followed. This resulted in an indictment by the Delaware county grand jury on October 21, in which Beale was charged with stealing a body and with defrauding the insurance company.

Police all over the country have been looking for him since that time.

NEW ELEVATOR FOR MIDLAND STORAGE

Fourth House To Hold Two Million Bushels.

MIDLAND, Feb. 4 (Canadian Press).—The grain elevator capacity of this town is to be increased by the erection of a fourth house. The owners are the Great Lakes Transportation Co., and the building will be erected by another local firm, Macfarlane, Pratt and Hanley. It will be capable of holding two million bushels, and it is the intention of the owners and contractors to have it ready for the fall trade The new house will increase the capacity of the four Midland elevators to twelve million bushels.

NOTICE.

THE ANNUAL MEETING OF THE PETERBORO FISH AND GAME PROTECTIVE ASSOCIATION WILL BE HELD AT THE EMPRESS HOTEL AT 7 P.M., THURSDAY, FEBRUARY 4TH. ALL MEMBERS AND THOSE INTERESTED ARE REQUESTED TO ATTEND — H. S. ROUTLEY, SECRETARY. 3d30 213

Five Years In Prison For Receiving Stolen Money

LONDON, Feb. 4.— (Canadian Press.)— Justice Lennox in assize court yesterday afternoon sentenced William A. McDonald of this city to five years in Kingston penitentiary. McDonald was found guilty last week of conspiracy to rob the Bank of Montreal and receiving $7,503 from the bank, knowing it to be stolen. McDonald is seriously ill, but Justice Lennox said the prisoner's manner of living entitled him to no mercy. McDonald received the money from Herbert Brewer, a clerk in the Bank, to engage in bootlegging enterprises. Brewer is serving two years for his part in the affair.

RISE IN PRICE OF C.P.R. SHARES IS DISCUSSED

Financial Editor of Manchester Guardian Ascribes it to Agreement.

REDUCE WASTE.

Elimination of Duplication, Not Smelters' Rise, Cause of Increase.

LONDON, Feb. 4 (Canadian Press).—The financial editor of The Manchester Guardian, commenting on the remarkable rise in price of Canadian Pacific Railway shares, finds it difficult to believe that this is due entirely to appreciation in the shares of Consolidated Mining and Smelting Company of Canada in which the Canadian Pacific Railway Company is largely interested.

It seems more probable, The Guardian's financial editor says, that the recent buying may be connected with the suggestion of Sir Henry Thornton, president of the Canadian National Railways, that the two Canadian railway organizations should agree on mutual working arrangements whereby unnecessary competition should be eliminated or reduced.

SIX MONTHS' TERM.

For Theft From Brockville Stores.

BROCKVILLE, Feb. 4.—(Canadian Press.)— For breaking into two stores in Westport and stealing from them, Edward Bennett was yesterday sentenced by Judge Dowsley to serve six months in the Ontario Reformatory with a further indeterminate sentence of two years. Thomas Hoban, of Westport, faces a receiving charge in the same connection.

FALL OF WALL KILLS FIVE MEN

Ten Unaccounted For and Eleven Others in Hospital.

HURT IN FOUNDRY.

NEW BRITAIN, Conn., Feb. 4. — Canadian Press. — Five men are known to have been crushed to death, eleven others (some in a serious condition) are in the hospital, and ten others are unaccounted for, as the result of th collapse of a brickwall at the foundry of the North and Judd Mfg. Co. on East Main street, shortly before noon to-day.

The dead were not identified.

ARRESTED IN WINDSOR.

Escaped From the Kingston Police Nov. 12.

KINGSTON, Ont., Feb. 4. — (Canadian Press.)—John Lett, the ticket of leave man, who escaped from the custody of the city police on November 12th, while being conveyed to the county jail, has been re-arrested in Windsor, according to word received Wednesday by the chief of police, Capt. H. Robinson, and will be returned to the Portsmouth institution to complete the unexpired period of his original sentence, some thing over six years.

Fashionable women of London now provide their pet dogs with fancy hoods or bonnets to protect them from the winter cold.

FIVE MEMBERS OF ONE FAMILY DIE IN FIRE OF UNKNOWN ORIGIN

House Near Cassopolis Burned to Ground With Its Occupants.

FATHER'S THREATS.

Birth of Child to Daughter Caused Father To Make Threats.

CASSOPOLIS, Mich, Feb. 4 (Canadian Press).—Five persons, all members of the same family, were burned to death early today when a fire of undetermined origin destroyed the home of Williaim Wilkinson, on the shore of Magician Lake, near here. The dead are:

Mr. and Mrs. Wilkinson; Floyd, their son; Cimeth, an unmarried daughter, and her three days' old baby.

Two other sons of the Wilkinsons were away from home when the house burned. The neighbors saw the flames but the building was in ruins before help arrived. All the bodies were recovered.

County officers were told that the father had made veiled threats since the birth of his daughter's child.

Youth's Life Is Saved By Pair Of Bootlaces

PERTH, Feb. 4. — A pair of bootlaces yesterday saved the life of Sylvester McNamee, son of Mr. and Mrs. James McNamee, of Stanleyville. While he was chopping wood in the bush on his father's farm the axe slipped, inflicting a deep wound in his left foot. Alone at the time he was unable to move, but by means of his bootlaces made a tourniquet and topped the dangerous flow of blood. In about two hours he was found by his father, who secured a sleigh and moved the young man to the hospital. Last night he was reported to be in a very weakened condition. Doctors say his presence of mind undoubtedly saved his life.

It is said that radio-telephonic communication across the Atlantic, with the same privacy as present long distance telephone communication, will be developed.

Loyalty To His Girl Friend Lose sMan Chance To Win Charleston Distance Dancing Contest

NEW YORK, Ferbruary 4 (United Press).—For the moment at least John Gioia is the world's champion endurance dancer, Until other precincts are heard from, Gioia, the father of two children, will claim the title by virtue of 22 hours and 30 minutes of carless feet flinging.

The victory was gained on a judge's dicision. The management of a local dance hall stopped the contest while the three contestants were still in the throes of the Charleston. Gioia's expertness and general durability were adjudged higher than those of Harry Purcell and Charpie Kay, second and third respectively. Morrow Blackburn, a hot Charlestoner from Birmingham, Ala., was fourth, but he might have won had he not been so loyal to his "girl friend." Entering the dance hall at midnight yesterday, he was told of the contest.

"Well," said Blackburn, "I'll enter, but I'll have to quit at 7.30 tonight."

He was ankling superbly at 7.30, but quit cold.

"I've got a date to take a girl to a dance," he said.

COMMITTEE IS NOT YET NAMED

Boivin and Meighen To Confer About Its Personnel.

STEVENS CHARGES.

OTTAWA, Feb. 4 (Canadian Press).—Announcement of the personnel of a committee to investigate the charges of the Hon. H. H. Stevens (Conservative, Vancouver Centre) concerning alleged irregularities in the Customs Department will not be made at the House of Commons today, it was stated by Hon. G. S. Boivin, Minister of Customs and Excise this morning.

A preliminary conference in this matter will probably take place today between Mr. Boivin and the Rt. Hon. Arthur Meighen, Conservative leader.

MINERS REPORTED TRAPPED BY BLAST

Score of Men Caught in Pittsburgh Explosion.

PITTSBURGH, Feb. 4 (Canadian Press).—A score of miners were trapped last night when an explosion occurred in mine No. 4 of the Pittsburgh Terminal Coal Company at Bruceton, Pa. First reports were to the effect that three miners were known to have been killed.

Experts from the United States Bureau of Mines headquarters were sent to the mine to take charge of rescue work. The mine is located about 15 miles from Pittsburgh, just off Library Road, the main highway leading south.

Number 4 is a shaft mine, electrically equipped, with an annual tonnage of more than 300,000. Normally, the mine employs about 250 men.

ORCHESTRA CONCERT.

DOROTHY ALAN PARK WILL BE THE ASSISTING ARTIST AT THE SYMPHONY ORCHESTRA CONCERT, WED., FEB. 10, IN CONSERVATORY HALL. THIS PROMISES TO BE THE OUTSTANDING MUSICAL EVENT OF THE SEASON, AND AT A POPULAR PRICE. 50c., OR TICKETS FOR THIS AND THE NEXT CONCERT IN MARCH FOR 75c. NOW ON SALE AT GILE'S, McDERMID & JURY AND CONSERVATORY. 1d

BRITAIN MUST CONTROL SEAS

Command Necessary in Order to Feed Her Population.

ADDRESS SUBJECT.

LONDON, Feb. 4 (Canadian Press).—It is still necessary for Great Britain to hold connand of the seas in order to feed her population, W. C. Bridgeman, First Lord of the Admiralty, declared today in addressing the members of the Constitutional Club.

NEGLIGENCE IS JURY'S VERDICT

John Budding Did Not Obey the Rules of the C. N. R.

CRUSHED BY CARS.

LINDSAY, Feb. 4.—(Special).—An inquest was held on Tuesday night to inquire into the cause of the death of John T. Budding, C.N.R. car inspector, who was fatally injured by being crushed between cars in the local C.N.R. yards on the evening of January 27th. Coroner Dr. Logan presided, and the evidence of Geo. Munt, the only person who witnessed the accident, disclosed the fact that Budding attempted to take advantage of a sixteen or twenty-inch space between a coal car and a van in order to cross the track, when he was caught and crushed. The verdict was that the accident was the result of negligence on the part of Budding in not upholding the rules of the Canadian National Railways.

NO WORD OF BOHN.

City Man Who Disappeared on Tuesday is Still Missing From Home.

Nothing has been learned yet of A. E. Bohn, who disappeared from his home on Tuesday. This is his third day away from home. When he disappeared last month he was gone only two days.

Britain's Birth Rate Shows Steady Decrease

LONDON, Feb. 4 (United Press).—"Race suicide" is appearing in England and Wales.

Official statistics for the birth-rate last year show 18.3 births per thousand, compared with 18.7 in France, 46.2 in Russia. Thus England and Wales now have the lowest birth rate in the world—a rate which has steadily declined since 1913, when it stood at 24.1 per thousand.

ALLEGED FRUIT COMBINE TRIAL STRIKES A SNAG

Prosecution Halted at Vancouver and Jury May Be Discharged.

DEFENSE PROTEST.

That Seized Letters Should Not Have Been Introduced.

VANCOUVER, B.C., Feb. 4 (Canadian Press). — Prosecution proceedings were temporarily halted and 12 jurymen relieved from attendance at the alleged fruit combine trial yesterday and a possibility looms that Mr. Justice D. A. Macdonald will discharge the jury and order a new trial.

Counsel for the 53 defendants contended that evidence which was inadmissible had been read into the record by the Crown Prosecutor, J. C. McRuer. The difficulty has developed out of evidence of J. Lewis Duncan, K.C., Toronto, who, as commissioner, appointed under the Combines Investigation Act investigated the business of companies, allegedly controlled by the Nash organization.

Mr. Duncan identified letters which, according to his testimony, he found on the premises of Vancouver Mutual, Limited.

Defendants allege that many of the letters were produced for Duncan by employees on his demand as commissioner. Their counsel, therefore, objected to the admissibility of the documents on the ground that the Combines Investigations Act, 1923, stipulated that such evidence would not be used on a subsequent occasion against the party producing it.

Mr. Justice McDonald was doubtful whether he could grant defendants request that the jury should be excluded during the hearing of this issue, but after consulting Chief Justice Hunter, who expressed the opinion that the jury ought to be excluded, the trial judge ordered the jury to retire, and they were temporarily excused.

It has taken three years for the charges to reach the trial stage, but revelations made in the meantime, have involved 42 fruit corporations which with their managers and supervisors, formed an organization alleged to have virtually controlled the price of farm products from Winnipeg to the Pacific coast. They are claimed to have mulcted both consumer and producer in their alleged conspiracy.

Nash Subsidiaries.

The accused, 53 in number, are subsidiary corporations and officials of the gigantic Nash fruit interests, controlled allegedly by the two Nash brothers in Minneapolis and having ramifications throughout the United States as well as Canada. To find a jury of 12 who could try them, Sheriff Macdonald sent out Royal Canadian Mounted Police in autos to round up one thousand talesmen in Vancouver. Nearly 900 of these were summoned before the accused and the crown, were both satisfied with the jury. The defence had been allowed 586 challenges and it used up all but 50 of them.

The 12 good men and true, composed of some of the biggest business men in Vancouver, are now sitting as an assize court in Vancouver to try the 53 companies and individuals on charges of conspiracy, fraud, breach of trust and similar crimes. Since the grand jury reported, the charges under the Combines Act, have been dropped, the crown having decided to follow the decision of Chief Justice Meredith in Toronto declaring the act itself as unconstitutional.

Rousing Report.

The report Duncan made to the House of Commons at Ottawa was a sensational one. He explained at the outset that the regular course of produce from farmer to consumer was through a brokerage firm, which bought from the farmer and sold

(Turn to Page 6, Please)

TIRE PRICE CUT.

NEW YORK, Feb. 4. — Canadian Press. — Ten per cent. reduction in the price of tires and tubes announced by the United States Rubber Co.

BANQUET TO WARDEN M'CUBBIN COMMUNITY'S TRIBUTE TO PUBLIC SERVANT HONORED BY COUNTIES

HONORED AT BANQUET.

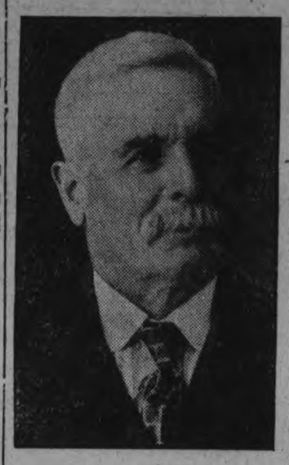

JOHN McCUBBIN
Reeve of Percy Township and Warden of the Counties of Northumberland and Durham, guest of citizens at Warkworth banquet.

Master of Municipal Law and Parliamentary Practice is Reeve of Percy.

MANY ENCOMIUMS

Complimentary Banquet at Leonard House, Warkworth, a Notable Event.

(By a Staff Reporter)

WARKWORTH, Feb. 4—Coming to Canada a Scottish immigrant lad without friends, his only equipment a determination to win a place in the new world, becoming a successful farmer, entering the public service first as a school trustee, then the Township council, reaching the position of reeve and finally achieving one of the ambitions of his later life, the election to the highest municipal place — the gift of his county—the wardenship.

The above is an epitome of the life of John McCubbin, the new Warden of the United Counties of Northumberland and Durham, who was tendered a banquet in the Leonard House here Tuesday night, a function in which all classes joined to do him honor. Those who have known Warden McCubbin the longest and most intimately are the first in their expressions of their appreciation of his ability and integrity and the reports that have reached others are all of the same tenor. In this case Mr. McCubbin is the exception that proves the rule, showing that occasionally at least a prophet does not lack honor in his own country.

Friends of the warden parading his worth, said that an evidence of this was afforded by the fact that in his contest for the office he was able to defeat so able an opponent as the popular Reeve Davidson of Campbellford, who was at the banquet, and who was acclaimed as a man big enough to be a good loser.

Tried and Proven

Warden McCubbin has already presided at one session of the Counties Council and in that time demonstrated his fitness for the office. He is a master of municipal law and parliamentary procedure, and when some of the metropolitan representatives essayed to counsel him as to his rights as a presiding officer he demonstrated that he knew rather more of such matters than his volunteer advisors. His friends, and the members of the Counties Council who placed him in his present position, have no misgivings as to the future. John McCubbin, as Warden, will make good.

Some Graceful Tributes

Every one of the thirty or more speakers on the programme, had something of a complimentary nature to say of the guest of the evening and about these tributes there was a ring of sincerity that could not be mistaken.

Rev. Father Ferguson, who acted as toastmaster, in his opening address said, "I want to say this: Mr. McCubbin has always been a thoroughly honest councillor and a true friend of every man who wished to advance the interests of the community. In selecting him as their warden the county councillors showed that they had brains and I am satisfied that the public business will be well looked after."

Other Tributes

Walter M. Fowlds, of Hastings, warden in 1924—"To be warden is one of the greatest honors a man can attain. The warden represents two counties which require the services of three memebrs of parliament. I know Mr. McCubbin as a man of honor, one who will always keep his promises, a man faithful and efficient in his public service."

Sam Clarke, M.L.A.—"I have been in the legislature for 28 years and I am free to admit that the Warden is a bigger man than I am for he represents four times as many people. Percy Township should be proud of its son."

Addressing the Warden directly Mr. Clark continued "You may have

(Turn to Page 6, Please)

WINDOW FALLS ON LADY'S HEAD

Peculiar Accident at St. Paul's Church Had No Serious Results.

CORD BROKE.

A peculiar accident, fortunately without serious results, occurred in St. Paul's Church last night.

Owing to the interest that has been shown in the midweek service, and the large crowd in attendance at last night's meeting, it was decided to hold the service in the Sunday School hall. In an attempt to get more ventilation, one of the windows was opened from the top.

The cord holding the window broke, and the window fell into the room, landing on a lady's head, cutting her slightly. Another lady fainted from the shock. Dr. Clark was called and both ladies were able to proceed home after treatment.

Rev. William Allan stated that all the windows were being inspected today, new cords being installed where needed and in addition every window would be chained so that a repetition of such an occurrence would be impossible.

TIGHTENS HOLD ON FOOD SUPPLY

Another Gigantic Food Combine Launched in Wall Street.

LINKS 2,000 STORES.

NEW YORK, Feb. 4.—Wall Street tightened its hold on the United States bread basket yesterday with the announcement of the formation of another gigantic food combine, the National Food Products Corporation.

Announcement of this new corporation, which is to include 2,000 chain stores in 20 states among other properties, is almost coincident with the announcement of the recently formed $2,000,000,000 Ward Food Products Corporation, headed by William B. Ward and the merger of "Jello, Inc.," and Ingleheart Brothers' Flour Mills and the projected merger of the California Packing Company with the Postum Cereal Company.

Wall Street's new policy of seeking a profit by trading in the stock of gigantic food corporations is stated in the announcement of the new concern:

"It marks the first time that such a concern has been formed to specialize in the food industry, which, in value of annual output, the investment involved, and the number of people engaged is the largest American industry."

The new company, like the Ward Corporation, has been incorporated under the laws of Maryland, and is capitalized at 1,000,000 shares of Class B common, and 1,000,000 shares of Class A common stock. There is no preferred stock, but the total is assessed at $200,000,000 for taxation purposes.

VOTE ON 5-DAY WEEK.

Vancouver Carpenters' Unions Poll Members.

VANCOUVER, B.C., Feb. 4. — (Canadian Press).—Union carpenter organizations, consisting of 2,500 men in seven Vancouver unions, are to vote on the question of the five-day week, and whether they desire it to go into effect this summer, it was announced at a meeting of the Vancouver, New Westminster and District Trades and Labor Council Tuesday night. The vote will not be completed before the middle of the month. Carpenters' wages at present are seven dollars a day.

FOR SALE

$5,500 will buy new bungalow; all conveniences. West side.
$4,000 will buy new dwelling; all conveniences. South side.
$2,800 will buy brick dwelling in good condition.
Several dwelling to rent also. Farms for sale in different parts of the county.
See our list if you are in the market to buy.

W H TAYLOR
163 Hunter St. W., or Phone 1462.

LIVESTOCK FOR SALE

FOR SALE—JERSEY COW; FIRST red brick house south of St. Peter's cemetery. 3d-31-325

FOR SALE—TEN YOUNG HOLSTEIN Cows, either milking or to milk; including three fresh cows; apply 421 George St. N. or phone 2245w or 373. 3d-30-317

LIVE STOCK FOR SALE—4 GOOD pure bred Shorthorn Bulls; 4 good Grade Cows; 1 very good Jersey Cow; apply Allen B. Mann, R. R. 4, Peterboro. 1d-30-233

HELP WANTED—Male

SALESMAN FOR LINE OF LITHOgraphed labels, stickers, art calendars, etc. Good sideline. Wright Litho Co., London, Ont.

WANTED — AN EXPERIENCED Blacksmith; apply stating experience and wages to Alfred Sherwin, Roseneath, Ont. 3d-31-230

SALESMEN WANTED — SERVUS rubber half soles becoming popular as rubber heels. Something new; big seller; quick money; sells on sight; outwears leather; costs half. User attaches; no nails; best season now starting; Servus Rubber Products Ltd., 54 Chatham St. W., Windsor, Ontario. 1d-30-245

HELP WANTED—Female

WANTED AT ONCE—CAPABLE WOman about 30 for upstairs work; apply Lakefield Preparatory School, phone 137. 3d-31-221

WANTED—GIRL OR WOMAN FOR housework; apply 266 Burnham. 3d-32-351

WANTED—A WOMAN OR MAID, APply to Mrs. R. F. Downey, 298 Boswell Avenue. 2d-31-244

WANTED—MAID, GENERAL HOUSE work; apply Box 345 Examiner. 3d-32-345

WANTED—AN EXPERIENCED GEneral who can cook; apply 539 George St. 3d-32-349

WANTED — EXPERIENCED GIRL for general office work; must be good typewriter operator; apply giving experience and salary wanted; Box 330, Examiner. 3d-31-330

WANTED—MIDDLE AGED LADY TO do housework; good home; Box 336 Examiner. 3d-32-336

WANTED—MIDDLE-AGED WOMAN wanted as housekeeper; apply 122 Lansdowne St. 3d-30-310

WANTED — A MIDDLE AGED WOman to take care of home and family of five children; address Chas. Lawrence, Fraserville, P.O., Ont. 3d-105-5081

BARRISTERS AND SOLICITORS

HATTON & REID, BARRISTERS, Solicitors, 397 1-2 George Street, Phone 63. Money to Loan. C. W. Hatton, K.C., J. W. Reid. Successors to A. E. Dixon.

GORDON & O'BRIEN— Barristers Solicitors, Notaries. Money to loan on easy terms. Special attention to Patents and Trade Marks. Phone 219. Hon. G. N. Gordon, K.C., J. A. O'Brien.

J. R. CORKERY, BARRISTER, SOLicitor, Notary Public. Office Ground Floor, 414 Water St., Peterborough. Five Doors North of Hunter Street. Money to loan at current rates on easy terms.

S. T. MEDD—Barrister, Solicitor, Notary. Office over the Dominion Bank, corner of George and Simcoe streets. Telephone No. 22. Private funds to loan at current rates upon easy terms.

DUMBLE & JOHNSTON—Barristers, Solicitors, etc. Office, over the Toronto Savings and Loan Company, George Street, D. W. Dumble, K.C., W. Johnson.

R. H. HALL—Barrister, Solicitor, etc. Peterboro, Ont. Office, corner of Hunter and Water streets, over the Canadian Bank of Commerce. Trust Funds to loan on easy terms of payment.

JAMES FORDYCE STRICKLAND— Barrister, Solicitor, Notary Public Peterboro. 'Phone 191. Money to loan. 375 Water street.

WILFRID F. HUYCKE, Barrister, Solicitor. Notary Public. 395 Water street. Telephone 289.

PECK, KERR & McELDERRY, Barristers, Solicitors and Notaries. Office, Water street, Peterboro. Money to loan at the lowest current rates of interest. Telephone 1950. E. A. Peck, F. D. Kerr, K.C., V. J. McElderry.

MEDICAL

DR. BUCHANAN, F.R.C.S., Edinburgh M.R.C.S., Eng., L.R.C.P., London, Eye, Ear, Nose and Throat Specialist Hours 9-11 2-4 p.m., and 7-8 p.m. 'Phone 519. Office, corner Water and Murray streets.

DR. C. C. CRAGG—Eye, Ear, Nose and Throat Specialist. Office 295 Charlotte street, formerly occupied by Dr. Neal. Hours—9-11 a.m., 2-4 p.m., 7-8.30 p.m. Telephone: House 1016. Office 2185.

F. T. WEBSTER, Ontario Land Surveyor, Registered Professional Engineer, formerly with Lewis and MacRostie of Ottawa. Phone 2546.

POULTRY & EGGS

POULTRY FOR SALE — GUILD'S Barred Rock and White Leghorn Cockerels; phone 1681F. 3d-32-241

SITUATIONS WANTED

POSITION WANTED — NORMAL trained girl with experience as clerk, wants position of any kind, Apply Omemee, Box 87. 4d-30-283

WANTED

WANTED — ROOM AND BOARD— comfortable room with board; phone 1599m between 7 and 9. 3d-31-328

WANTED—HENS AND CHICKENS— special prices paid; phone 2037F. H. F. Doig. 26d-42-154

WANTED TO RENT — HOUSE OR Apartment in west end by April or May; Box 307 Examiner. 6d-33-307

HORSE WANTED — FOURTEEN hundred, middle aged, either for his keep or will purchase if reasonable; phone 694J daytime or 1888 evenings. 3d-32-355

WANTED—BABIES' WHITE CUTter with hood in good condition; Box 334 Examiner. 3d-31-334

WANTED—ANYONE DESIROUS OF becoming a member of the K.K.K. write Box 741, Toronto. 26d-39-3

WANTED—LIVE POULTRY—EXTRA prices paid for good stock; phone 771 and we will call, or bring them to A. Atkins, 189 Charlotte St. 26d-33-5098

FOR SALE

FOR SALE—NEW HIGH BACK CUTter; also good used cutter. 169 Hunter St. East.

FOR SALE — PIANO CASE ORGAN in good condition; apply evenings, 297 Rubidge. 3d-30-308

FOR SALE—USED FURNACE IN good condition; cheap for quick sale; can arrange for terms and instalation if desired. Telephone 1906J. 3d-32-357

FOR SALE—10½" FLEURY GRINDer with bagger; two 7" Grinders (one Fleury and one Vessat); one 2½ H.P. Gas Engine, magnetic ignition, friction clutch pulley. The above are all in the best of condition and may be sold on terms if necessary. Duffus Motor Sales. 3d-2,4,6-205 1 wkly-205

FOR SALE — QUEBEC HEATER with oven, water front and special wood grate. Apply 537 Sherbrooke 3d-32-335

FOR SALE — STANLEY SQUARE piano, in good condition; price $35; 15 Lisburn street, phone 1702J. 3d-31-323

FOR SALE — 1 PHILIPS VISIBLE Gas Pump, 1 tank 500 gal., 1 gas pump with tank, 350 gal.; 1 cheese cutter; 1 400 egg incubator, oil tanks, Aladin lamps, ice cream fixtures, etc., biscuit cases, 1 soft drink cooler, three bottles, 1 gas stove nearly new; apply to Box 241 Examiner. 3d-32-241

FOR SALE—WE ARE MOVING OUT of the city and our entire stock of new and used men's and boys' clothing, boots and shoes, and gent's furnishings, must be sold regardless of cost; frock coats for the parade, as good as new to clear at $3.75; buy now and save money; Dick Ruskin's store, 221 Hunter W. 3d-32-350

FOR SALE—THREE GUARANTEED Coal Heaters; price $3, $6, $8; apply H. Peters, 12 Edison Ave. 3d-32-338

FOR SALE — 1 GILSON ENGINE 12 H.P. mounted on steel trucks, nearly new; cheap for quick sale; apply to John A. Brown, Frost and Wood agent, Front St., Hastings, Ont. 6d-29-1w-146

FOR SAE—CHEESE FACTORY AND one acre of land at Buckhorn, Hall's Bridge, P.O. Fully equipped, three vats, cold storage, driving shed and five milk wagons. Tenders received up to Feb. 2, 1926. Apply Richard Fawcett, Hall's Bridge. 6d-19,21,26,28,2,4-19

FOR SALE—WHITE SLEIGH WITH hood as good as new, $6; apply 465 Elm St. 3d-31-326

FOR SALE—HAVING PURCHASED entire stock of a local wood yard will continue to sell number one hard and soft wood at reduced prices. A. Thompson, phone 2260 or 1026J. 3d-30-214

FOR SALE—PAIR GIRLS' SKATES and boots (tube skates), size 4 1-2; apply 390 Smith. 3d-30-313

FOR SALE—WATER POWER AND hand power washers; good condition; phone 860F. 3d-30-210

FOR SALE — ONE TUBE RADIO, new batteries, 2 set phones; thirty dollars; Tenor Banjo, 5 lessons, eighteen dollars; apply 308 Charlotte St. 6d-32-300

WOOD FOR SALE — CUT RATE prices; Dinsdale's, phone 153. 26d-47-124

FOR SALE—CHEAP — WELL BRED Airedale (female); also two Pups, 8 weeks, 1 male, beauties; owner leaving district; Box 613, Lakefield. 3d-30-235

DRY WOOD FOR SALE — PHONE 1937 for choice body hardwood and hardwood slabs and hemlock slabs at reasonable prices; W. J. Fitzgerald, Perry St. 26d-41-35

FOR SALE—WHY BUY ICE WOOD when you can get it all cut and under cover; Body hardwood, hard slabs and good grade of all hardwood at $10 per cord, cut and dry W. H. Baker, phone 676; evenings 1230M. 26d-180-3774

AGENTS WANTED

AGENTS WANTED — THREE RESponsible ladies for permanent work securing orders for guaranteed ladder proof silk hosiery; selling competition eliminated by quality, price, and variety of same A business of your own with practically no capital; full particulars from Mr. Porter, 70 Albert St., Toronto. 1d-30-352

TEAMING & CARTING

WANTED — MOTOR CARTING, ALL kinds, long or short hauling. Beatty Bros. 'Phone 2169-891r2.

NOTICE

NOTICE — FARMERS—SAW MILL now running, quick service; Dinsdale's, King or Charlotte. 26d-47-121

NOTICE—HARRY SUNMAN WANTS paperhanging, painting, etc., satisfaction given; phone Windsor Hotel. 6d-35-340

NOTICE — BRASS BAND INSTRUments repaired and reconditioned; terms moderate; 176 1-2 Charlotte Street. 3d-30-309

NOTICE—RAG RUGS MADE TO ORder; prices reasonable; also a few rugs, 28 x 55 inches, one dollar; apply W. Stevens, 87 Gladstone Ave. 3d-32-339

NOTICE—FURNITURE AND LAVAtory fittings repaired; cabinet work. Wm. Westall, rear Charlotte and Water Streets, phone 1624w. 3d-30-315

NOTICE — TAXIDERMIST WORK done. Have your specimens mounted. Apply 156 London, phone 878. 26d-31-5007

NOTICE—CONTRACTING AND Building operation and repairs; hardwood floors; F. Barrett, 202 Smith St., phone 2209J. 26d-46-313

NOTICE—TENDERS WILL BE RECeived for organist for Park Street Baptist Church; applicants please send their applications to Mrs. L. Campbell, 75 Ware St., stating salary expected. 3d-30-199

SPECIAL NOTICE. CUT THIS OUT. It will pay. House repairs, cellar to roof; furnaces, stoves expertly cleaned, complete one-fifty, and repaired. We also have hospital for every description of broken goods, from electric irons, furniture to pair of scissors. Costs nothing to phone. Small trial will surprise you how cheap we work. Wm. J. Bull, 1086M.

HOUSES, REAL ESTATE

FOR SALE — NEW HOUSE, DESIRably situated in the West End, centre hall plan, oak floors through out and modern in every respect; easy terms to suit purchaser; apply 437 George street. dtf-3483

FOR SALE—MODERN SIX ROOMED stucco bungalow, hardwood floors, large living room with fireplace; seven minutes walk from post office; apply 61 Robinson St., phone 1037J. 3d-32-354

LOOK—CHEAP FOR QUICK SALE; Double lot, west side city, would consider small auto as part; apply 421 George St. Phone, evenings, 273. 5d-32-322

SPECIAL—YOUR CHANCE TO BUY a real nice 6 room Brick Bungalow style home, west side, oak floors throughout, built-in fixtures, dumb waiter, laundry tubs, all in first class condition; good lot; can be bought with or without furniture; apply 282 George St. 5d-32-318

UNDER DOCTOR'S ORDERS I WILL sell my 160 acre farm four miles from City, Concession 10, North Monaghan. 120 acres working land balance pasture. One 100 feet by 20 feet bank barn, and one 100 feet by 30 feet barn with cement stabling; tie for 45 head of cattle and 12 horses; silo; drive shed; hen house; 4 wells one spring; 2 orchards; brick house; three piece bath; sink in kitchen; hot and cold water. This farm will be sold right. J. D. Lundy, R.R. 2, phone 969 ring 3. 5d-122-5078

FOR RENT

FOR RENT — MODERN, HEATED Apartments; apply 437 George St. dtf-1868

FOR RENT—THREE ROOMS, HEATed; conveniences; furnished if desired; phone 1754J. 6d-34-324

TO RENT — UPPER APARTMENT and semi-detached house; new. Apply 265 Rubidge, phone 1405w. 3d-32-327

TO RENT—WARM APARTMENT TO rent, central, unfurnished, 3 rooms and bathroom; ground floor and separate entrance; telephone 347 if interested. 3d-32-347

$18.00 APARTMENT TO RENT—176½ Simcoe street; two bedrooms, dining room; fixed wash tubs, bath; very warm; Box 348 Examiner. 3d-32-348

FOR RENT — BRICK HOUSE AT 224 Barnardo Ave., large garden, electric light; phone 990 r 21. 3d-30-208

TO RENT — FIRST CLASS FIVE roomed lower apartment; every convenience; residential; apply 421 George St. 3d-31-329

TO RENT—APARTMENT, 5 ROOMS, not heated, 3 piece bath, back and front entrance; balcony, newly decorated; 211 Stewart St., apply 255 Reid St., phone 1544F. 7d-41-267

TO RENT—BASEMENT SHOP; GOOD locality; apply Routly-Braund, 174 Charlotte. 6d-33-321

FOR RENT—HEATED OFFICE ON George street. Apply 437 George street. dtf

FOR RENT — OFFICE, HEATED; Apply Bank of Toronto. dtf.-3055

HOUSE TO RENT— 539 DOWNIE street. Apply 437 George street. dtf-1837

VALENTINO DENIES MARRIAGE RUMORS

Hardly Knows Pola Negri, He Declares When Asked.

ALBUQUERQUE, N.Y., Feb. 4.—(Canadian Press.)—Rudolphe Valentino, film star, yesterday branded as ridiculous a report that he is to marry Pola Negri, movie actress. Valentino was travelling through here to California. "Why I hardly know her," he declared. Miss Negri left here at midnight for California, she said, to consummate some business transactions.

FORGIVEN BY WIFE.

David L. Marshall Indicted For Murder.

PHILADELPHIA, Feb. 3—With in a dimly-lighted anteroom of the coroner's office, Mrs. David L. Marshall yesterday bestowed foregiveness upon the man she married 20 years ago, and who is now a confessed murderer.

Sober drama was written into this meeting of husband and wife, their first since the 42-year-old chiropractor was taken into custody after the slaying of Anna May Dietrich, Norwood milliner.

Soon after the meeting with his wife, Marshall was formally held without bail for action by the grand jury. The coroner's jury found that Miss Dietrich was killed "by compression of the throat."

An indictment for first-degree murder is anticipated.

The Meeting

Newspapermen were hustled from the anteroom. As they left they heard an anguished cry: "Oh, David, David, what have you done"

Then one stifled word: "Jennie"

NO MORE PILES

Thousands Bless Dr. Leonhardt, the Physician Who Discovered This Common Sense Remedy

If you think that the surgeon's knife is the only method of escape from the misery of piles, it's because you haven't heard of the new treatment known as Dr Leonhardt's HEM-ROID.

The Doctor's treatment is internal. By experimenting for years he discovered the exact cause of piles and then went further and compounded a remedy that would remove the cause.

Dr. Leonhardt wants every sufferer to benefit by his discovery and so that there will be no doubting or delay, McDermid and Jury and all druggists are authorized to sell HEM-ROID with guarantee that it will do as stated or money back.

On that honorable basis every sufferer should secure a package of Dr. Leonhardt's HEM-ROID today.

WORK WANTED

WORK WANTED — GIRL DESIRES position at housework in city; apply 240 Murray St. 3d-30-319

WORK WANTED — FIRST CLASS shop butcher open for work, steady and reliable, married, ten years' experience; apply Box 356 Examiner. 3d-32-356

BOARDERS WANTED

BOARDERS WANTED—ROOM AND board; central; apply 273 Rubidge; phone 1649J. 6d-32-291

BOARDERS WANTED—ROOM AND Board; comfortable room with board; phone 1589m between 7 and 9. 3d-32-328

AUTOS FOR SALE

CAR FOR SALE—FORD SEDAN— model '21 in first class condition; five good cord tires; $335 cash; Box 3626 Examiner.

CAR FOR SALE—OVERLAND TOURing Car; cheap for quick sale; apply 208 Charlotte street, upstairs. Phone 2449. 3d-30-311

LOST

LOST—ON MONDAY NIGHT; SILK Bag containing two pairs of glasses on Gilmour or Aylmer St. Please leave at Examiner; reward. 3d-30-316

LOST—CRANK FOR OAKLAND CAR, finder please phone 50 or return to Blewett Livery Stable. 3d-32-344

LOST — PAIR SCISSORS BETWEEN Browntown and Crawford's Grove last week; initial engraved C. B.; finder please phone 552m. 1d-30-236

LOST—ON TUESDAY, PLAIN GOLD band Bracelet with flower engravings; between Bell Telephone and 199 Reid by way of Charlotte and Rubidge; finder please phone 428w. 3d-31-333

FOUND

FOUND—SUM OF MONEY; OWNER may have same by proving property and paying for, adv. Apply 112 Cameron St. 3d-31-331

GIANT PLANES NOW ARE BEING BUILT

Will Weigh Over Fifteen Tons When Fully Loaded.

LONDON, Feb. 4. — (Canadian Press.)—Huge seaplanes are in the course of construction for the authorities, and when complete will be the largest craft in the world. One giant is having two 1,000 horse power engines installed and when fully loaded will weigh more than 15 tons. Another super-flying boat will be driven by three engines, capable of developing 2,100 horsepower. It will have accommodation for thirty passengers in a luxurious saloon.

FEWER PASSENGERS.

London Street Railway Income Falls.

LONDON, Ont., Feb. 4. — Canadian Press. — The report for 1925, presented to the annual meeting of the London Street Railway Company showed a net income of $14,850.54, as compared with $33,897.71 for 1924.

Passengers carried were 12,552,064, a decrease of 747,570, as compared with the previous year. Charles Currie, Cleveland, was re-elected as president; R. G. Ivey, vice-president, and L. Tait, manager and secretary-treasured.

J. C. Elliott, M. P., W. M. Spencer, of London, H. H. Allyn, Cleveland, and W. D. Broderick, with the above, form the directorate.

Temperance Society To Oppose Dry Law In U. S.

NEW YORK, Feb. 4. — (United Press).—The Church Temperance Society of the Protestant Episcopal Church, feeling that prohibition has undone the work of two years of the temperance movement, will work for a modification of the Volstead Act to permit the sale of light wines and beer.

This decision, as announced by Dr. James Emphringham, national secretary, is the result of answers received during the last year to 20,000 members of the society, including both clergy and laiety. Among the reasons given for the desired modification of prohibition were the complaints that the Volstead Act had resulted in increased drinking among young people, "is class legislation," "discriminating in favor of the rich," and has brought about disrespect for all laws.

CALOMEL TO-NIGHT

Cleans and Tones Up the Whole System.

You need not fear any bad aftereffects, no salts or Seidlitz are needed when you take the new tanol calomel. It is the best medicine in the world for headaches, indigestion, gas on the stomach, constipation, high blood pressure, bad taste in mouth, rheumatism, poisoned system, etc. One tanol calomel tablet before meals or two at bedtime and a cup or two of hot water first thing in the morning will wash all the previous day's wastes, gases and toxins from the system making you feel better, and better, work better, digest better, and be 100 per cent better in every way. Get a few of these simple tablets from Webber's Drug Store, and you will be surprised how effective they are.

NO INDIAN MEMBERS FOR PRIVY COUNCIL

Assembly Fears To Make Appointment—Might Spoil Chance of Supreme Court.

DELHI, India, Feb. 4 (Canadian Press).—Despite an appeal by Sir Alexandra Mussiman, Member of the Executive Council of the Governor-General, and Leader of the Assembly to "Seize this golden opportunity" of conferring benefits on Indian litigants by sanctioning the appointment of two persons experienced in Indian law and practice to to the judicial committee of the Privy Council, the Assembly yesterday rejected a motion to provide for the appointments by 50 votes to 40.

Opponents of the measure acknowledged the services of the judicial committee, but feared that acceptance would spoil the chance of establishing a Supreme Court in India.

LEAGUE COUNCIL MEETING CALLED

Application For Entry of Germany Will Be Considered.

MEET NEXT WEEK.

GENEVA, Feb. 4.— (Canadian Press.)— Following the receipt of news last night by Sir Eric Drummond, secretary general of the League of Nations, from German sources, the application for an unconditional entrance into the League had been despatched to Geneva, the League's machinery for calling a special council meeting was set in motion. An extraordinary council will be called either for next Tuesday or Wednesday by President Scialoja of Italy.

MOTOR SERVICE FROM HAIFA TO BAGDAD.

The public are informed that a fortnightly motor service for all classes of mail, except parcels, from Haifa, Palestine, to Bagdad, Iraq, is now in operation. The requirements for this mail are:

1. "By Overland Mail, Haifa-Bagdad" to be prominently written on the left hand side of the address side of the envelope or wrapper.
2. The usual postage to be affixed on the address side of the envelope or wrapper.
3. Additional postage stamps to the value of six cents per ounce to be placed on the address side in payment of special charge for transmission by the Motor Service.

THE CHATEAU FRONTENAC, QUEBEC—AND WINTER SPORTS PROGRAM.

With seasonable weather prevailing and a nice blanket of snow on the ground, winter sport season in Quebec City is now well under way. The snow-wreathed beauty and exhilaration of a winter vacation are a growing need. Winter sports are quick and effective restoratives, bringing to you the enjoyments of glowing youth. Up in the spruce country, where amidst the color, mirth and hospitality of old Quebec, the true winter carnival spirit is to be found.

The recent fire at the Canadian Pacific's famous hotel—the "Chateau Frontenac" has caused no interruption in the social activities—there being ample accomodation and public rooms for guests—nor in the winter sports program arranged by the Sports Director of Chateau Frontenac and the Frontenac Winter Sports Club. Organized activities and interesting events daily, includes skating, snow-shoeing, hockey, ski-ing Mardi Gras Carnival, etc. Vari-colored costumes present a brilliant spectacle. The season terminates with the open championship bob sled races February 27th.

Hotel reservations arranged—full particulars of railroad and sleeping car fares gladly furnished on application to any Canadian Pacific Agent. 3d-26,30,4

VETERINARY

DR. W. F. McELROY, Vet. Sur., office and residence, 190 Charlotte St., Charlband Bldg., Peterboro. Phone 1623J.

Parliamentary Notice

Friday, the nineteenth day of February next, will be the last day for presenting Petitions for Private Bills.

Friday, the twenty-sixth day of February next, will be the last day for introducing Private Bills.

Thursday the eleventh day of March next, will be the last day for receiving Reports of Committees of Private Bills.

ARTHUR H. SYDERE,
Clerk of the Legislative Assembly
Toronto, December 28th, 1925.
7d-31,7,14,21,28,4,11-3772

GYPROC
Fireproof WALLBOARD
Durable as Rock and Workable as Lumber.
BUILDERS' SUPPLIES and COAL
THOS. A. REHILL CO.
210 WOLFE ST.
Phone 245

Dry Wood
UNDER COVER
Hard and soft. Cut and delivered. At moderate prices. Prompt delivery.
Also manufacture to order any style
INTERIOR TRIM, SASH AND DOORS, ETC.
CANADIAN ALADDIN CO.
Phone 952 Evenings 2080j

Save Your Coal
Comfort can be had and money saved on fuel if you have your windows and doors fitted with Chamberlain Metal Weatherstrip. It shuts out cold winds, and is the cheapest and most effective weatherstrip on the market.
J. H. VANCE
773 AYLMER ST.
Peterborough : Phone 1292

RAILWAY TIME-TABLES

CANADIAN NATIONAL RAILWAYS

Canadian National Railway Time Table corrected to date. All trains daily except Sunday.

No. 96—8.10 a.m. for Port Hope, Toronto, Hamilton, Montreal, Quebec and Portland, Me.
No. 93—8.20 a.m. for Lindsay, Orillia, North Bay, Midland and Toronto.
No. 871—8.30 a.m. for Lakefield.
No. 98—8.35 a.m. for Hastings, Campbellford, Stirling, Belleville and points on main line east.
No. 92—12 noon for Port Hope, Ottawa, Toronto, Buffalo, Philadelphia, New York, makes connections with "International Limited" for London, Detroit, Chicago and California points also with the "National" for Winnipeg and Vancouver.
No. 100—12.15 p.m. for Hastings, Campbellford, Stirling and Belleville.
No. 873—12.30 p.m. for Lakefield.
No. 95—5.25 p.m. for Lindsay, Orillia, Midland, North Bay and Toronto, also makes connections for Detroit and Florida points.
No. 99—8.19 p.m. for Lindsay.
No. 94—9.10 p.m. for Port Hope, Montreal, Quebec, Halifax, Boston, Portland, Me.; carries through sleeper for Montreal.

CANADIAN PACIFIC RAILWAY.
(Corrected to date.)

GOING EAST—
11.57 a.m.—Norwood, Havelock, Bonarlaw, Tweed, Perth, Smith's Falls, Kingston, Ottawa, Montreal and intermediate points daily. On Sunday this train proceeds east only as far as Havelock.
6.20 p.m.—Indian River Norwood and Havelock. Daily except Sunday
11.55 p.m.—Havelock Tweed, Kingston, Perth, Smith's Falls, Montreal, St. John, Boston and New York. Daily except Saturday.
1.50 a.m.—Havelock, Tweed, Kingston, Perth, Smith's Falls, Ottawa
GOING WEST—
4.55 a.m.—Myrtle, Toronto, Guelph Goderich, Hamilton, Galt, Woodstock, St. Thomas, London, Chatham, Detroit, Chicago and New York Daily.
8.00 a.m.—Toronto (Yonge street), Owen Sound, Teeswater and intermediate points. Daily except Sunday.
7.35 a.m.—Toronto, Hamilton, Brantford, Buffalo, Rochester, Boston New York Galt, Woodstock, London, Chatham, Detroit and intermediate points between Peterboro and Toronto. Daily except Sunday.
9.35 a.m.—Bethany, Lindsay, Orillia, Port McNichol and intermediate points. Daily except Sunday.
2.35 p.m.—Toronto, Hamilton, Brantford, Buffalo, New York, Galt, Woodstock, London, Windsor, Detroit, Chicago and intermediate points between Peterboro and Toronto. Daily.
6.50 p.m.—Lindsay, Toronto and intermediate points. Daily except Sunday.

BARGAINS! BARGAI
Ten acres close to city; fine g land, brick house, frame ba rent or for sale; possession fi March.
$3500.00—Six roomed brick bung three piece bath, hardwood f garage; this is a real bargai
$3200.00 — Dandy two story, seven rooms, square plan, tax, cannot be built under lot thrown in.
south end, rent $25.00 per m
$5500.00—Modern west end bun hardwood floors, take car o balance to suit.
$2700.00—Two story brick, sink, electric stove, exchan East city house.
H. J. McCANNAN
Phones: Office, 46. Residence Agents for Fidelity, Phenix, B and European Fire Insurance
Walter Nugent, Phone 2598
$1700.00 — Nice grocery bus

FOR SALE
New brick house, just compl 6 rooms, modern, hardwood fl large lot, good terms, price..$45
New bungalow, 5 rooms, mode situated in the north end, go terms, owner would exchange f lots, price .....$3600.
Very comfortable stucco house, rooms, modern, hardwood floo large lot, good terms, price..$4200.
Comfortable house, 6 rooms, part modern, good lot, situated in no end, good terms.....$1800
13½ acres of choice garden la situated east of city; brick hou barn, driving shed, etc. Owner wo exchange for a farm, or will sell good terms, price.....$8000.
200 acres of land, 160 acres wor ing land, balance is pasture, s wood; comfortable frame house, rooms, bank barn, 100 x 30 ft. Dr ing shed, silo, etc. 6 miles from ci Owner would exchange for a prop ty in city, price.....$10,000
J. T. O'CONNELL & CO
126 Hunter St. W.
Office phone, 376. Residence, 1 A. Mills, agent, phone 1493w.

FOR SALE
$4800—7 roomed Brick, all mo garage, central, see this.
$4300—6 room Brick, all mo north end.
$2600—6 roomed red Brick, 2 plumbing, garage; a snap.
$3800—6 roomed red Brick, all ern, except furnace; extra lot.
$4000—6 roomed red Brick, all ern, hardwood floors, would lot.
$2500—6 roomed Frame house, 2 bath, large lot, easy terms.
50 acres close to city, good buil would exchange for house in
Several choice farms for sale o change on city property.
All kinds of insurance writ
J. CHAMBERS & CO
392 Water Street
Office 341.
Residence 'Phone 1594W
G. Adams, agent, Res. phone

FOR SALE
6 room Brick, all modern, dou garage, east city .....
6 room Brick, water, light, township tax, take lot .....$
6 room Brick, two piece plumb garage, south end .....$
5 room frame South end, town tax, garage, $200 cash.....$1
75 acres, Chemong Road, all un cultivation, best of soil, good ho and barn, on stone wall, stabli under, cement floors, windm good terms; inquire.
Many other good farms in all par see our list.
P. E. Rutherford Agenc
282 George Street - Phon

APARTMENT
To let; five rooms, central, con ences, low rent.
Also Store and Garage to l
A. LOW & CO.
385 Bethune St.
Phone 697 - N. and Hol

Telephone 790 When You Want Your
Piano Or Organ Tune
Player Pianos a Specialty
All Work Guaranteed
W. H. CUNNINGHA
560 Weller Street

CHINA PAINTING
Mrs. Langley McCa Teaches Biscoffs' New Beautiful Work in CHINA PAINTIN

DAVIS-THOMPSON COMPANY, LTD.
Insurance and General Agency
433 GEORGE ST. PHONE

4% INTEREST, compounded Half-Yearly, Paid on Deposits
One Dollar opens an account. Special facilities afforded Depositors for the convenient transaction of their business, and accounts are subject to cheque withdrawal.
For Sums of $100 and upwards this Company's Debentures are issued in terms of one to five years, bearing special rates of interest, depending upon the term of investment.
TORONTO SAVINGS AND LOAN CO.
435-437 George Street
Peterborough

"BRINGING UP FATHER" — Geo. McManus

HOME AND SCHOOL ASSOCIATION MEETS

Plans For Tea and Concert Discussed at Queen Alexandra School.

The regular monthly meeting of Queen Alexandra Home and School Association was held on Monday evening, February 1, the president, Mrs. H. G. Walker, in the chair.

After routine business was attended to, the nominations were discussed and a nominating committee appointed.

Arrangements were completed for the Valentine tea to be held at the school on Saturday, Feb. 13, and also for the teachers' concert on Feb. 22.

Prizes are to be bought for the oral contest, to be held at the latter event.

Mrs. Geo. Helson has many calls for relief these cold days.

The banner was again won by Senior Third, Miss Eagleson's room.

The meeting was well attended. After the singing of God Save the King, dainty refreshments were served by the convenor, Mrs. Robt. Reid, assisted by several ladies.

BIBLE CLASS MEETING.

Disposition of Bazaar Profits Was Discussed at Bethany.

BETHANY, Feb. 4.—A business meeting of the Adult Bible Class was held in the class room on Monday evening. The chair was occupied by Mr. Monk, superintendent of the school, at the request of the president of the class, Mrs. Crerar. After a hymn and prayer the secretary and treasurer each gave veyr satisfactory reports. At the recent bazaar $165.00 was cleared of all expenses and the meeting was thrown open for discussion as to the best method of disposing of this money. It was decided to set a certain portion aside for bazaar work next year and a certain amount was to be given toward helping to buy a piano for the Sunday school. It has long been the desire of the "Young Ladies Mission Club" to do a little home missionary work in the home church and it was thought that the purchase of a piano to replace the old worn-out organ which has done duty on all occasions for the past twenty years was a fitting place to begin, hence the willing assistance to this cause from the Adult Workers. Another portion was voted for Missions and as there was still a balance it was decided that if official board of the church was in need of assistance at the end of the year a portion would be freely given. Several other items of business were attended to and the meeting ajourned until the annual meeting which will take place some time in March.

Bryon Davis met with a peculiar and rather a painful mishap one day last week. He was helping a neighbor to cut some wood. While standing beside his rig putting on his coat in preparation to go home, the horse apparently took fright and reared up, knocking Mr. Davis down and leaving him with a very sore arm where he had been kicked.

Mr. and Mrs. Clayton Waram entertained a number of their friends on Monday evening.

A short course in agriculture for boys and domestic science for girls is being held in this village during the month of February.

At a height of 100 feet, a person can may see an object 11-2 miles at sea.

CLEARING SALE
—of—
WINTER GOODS

3 only Boys' Mackinaw Coats, to clear at $4.00 each.
2 Men's Mackinaw Coats at $8.50; each; also 1 at $6.50 each.
9 Army Blankets, left to clear at $3.75.
2 Robes. 1 Set of Second-hand Sleighs; also 2 Second-hand Stiff Tooth Cultivators; 2 Second-hand Gas Engines; 1 Second-hand 2,000-lb. Leaver Scales.

Now is the time to get your Wire Fencing home for spring use.
REAL ESTATE OF ALL KINDS
R. C. HEARD
379 WATER ST.
PHONE 1329

TRENT RIVER MAN HURT CUTTING WOOD

Limb of Tree Fell, Striking Joseph Dunn on the Head.

TRENT RIVER, Feb. 4—Joseph Dunn met with an accident on Saturday morning while chopping wood on McCulloch's Island. A limb of a tree struck him, knocking him down and bruising him considerably He also received a severe cut on the head. His brother, Trueman, and son, James, were with him at the time. The injured man had to lie in the snow some time, till a conveyance could be brought to take him where medical assistance could be secured. He was taken to Trueman Dunn's home and is doing as well as can be expected.

ORANGE SOCIAL.

Concert Was Held in L. O. L. Hall—Roads Are Blocked.

WARSAW, Feb. 3.—Last week, cars made their way to and from Peterboro, though the stage goes with a team.

The south half of boundary is broken through fields.

The Orangemen held a very pleasant social in their hall on Tuesday evening. Rev. H. B. Herrington was chairman. There were a few games, some community singing, then a speech by the chairman. Other items were, recitations by W. Anderson, and Mrs. George Clements, reading by Mrs. Charles Tighe, solos by Mrs. Ollie McIlvena, and Mr. Blakeley. Song by Mrs. Stewart Clysdale, Miss V. Taylor and Mrs. G. Taylor; Instrumental music by Mrs. Arthur Payne, Messrs. Bolton, Bryan, S. Hamblin, and F. Dayton. Addresses by Messrs. Currie and Sargent.

Alfred Bolton and family moved to Burleigh on Wednesday.

Mrs. Jacob Payne spent a few days with friends near Warsaw last week.

Alex Calder shipped over a carload of cattle on Monday from Indian River. Arthur Edwards' shipment had the heaviest cattle and J. A. Crowe the largest number.

Buck's men were in the district, felling cim trees for his cheese-box factory.

The only car that came into the village on Sunday was Milford Payne's.

Some of the roads around Warsaw are well-filled.

Wallace Anderson broke the boundary road on Wednesday morning, but no load could go over it.

The storm did not prevent the Sunday school pupils from getting out Sunday morning, but it thinned the evening congregation. Rev. H. B. Herrington preached a sermon on "Whatsoever a man soweth, that shall he also reap."

Rev. Walter Cox was unable to get down to the Anglican Church Sunday afternoon.

There seems the mistaken idea that the sewing and millinery classes are to be held in the Institute rooms. They will be heated, and girls who wish to bring their lunch can heat it and rest in the rooms, but the classes will be held in the large room above them. The wooden partition has been removed and a stove is being put in. A good-sized room across the hall has also been secured for use as a workroom if needed.

If the Institute could afford to put up the expense it would, but there will be at least $10 expense, possibly if the weather is very cold, more; so the fee of 50c. for those who are not members, and 25c. for those who are, should not deter anyone. The class-room and work room are well-lighted.

DIPLOMAS PRESENTED.

Many Pupils Receive Awards For Regular Attendance.

MARMORA, Feb. 4—The attendance at the United Church Sunday school on Sunday afternoon attained to the high level of the previous Sabbath. Diplomas for good attendance during 1925 were awarded to James Linn, Annie Linn, Yvonne Knox, Marion Sweet, Nellie Davidson, Gertrude Potts, Lena Rogers, Jessie Williams, Annie Knox, Gladys Williams, Jennie Connors and Frank Wilkes.

Robert Raikes certificates were awarded James Thomson, Olive Airhart, Harry Bateman, Thomas Warren, Douglas Airhart, Jean Thompson, Alice Henry and Edith Henry. The monthly missionary collection exceeded six dollars.

A letter describing the voyage of Miss Bertha Fidler, missionary to the Armenians in Syria was read to the school by Mrs. W. J. Cottrell. As this lady gave an address to the school last summer, the letter was followed with close interest.

MONCUR'S Double-Strength LUNG SYRUP

FOR BRONCHITIS, CONGESTION IN THE LUNGS, WHOOPING COUGH, ORDINARY COUGH AND COLDS

This remedy has proved to be of extraordinary value. Why waste money on inferior articles? Thousands use nothing else. They keep it in the house. Satisfaction guaranteed.

35c, 65c and $1.00 Per Bottle

MONCUR'S DIGESTINE

This is a simple and efficient remedy for indigestion, heartburn, gas around the heart, fermentation, pain after eating and acid condition. It is remarkable how quickly it relieves these conditions. Those who suffer from these ailments should keep a bottle on hand.

50c Bottle

"A DOSE IN TIME SAVES NINE"

MONCUR'S DRUG STORE
407 GEORGE STREET
Lowest Prices in the City on Patent Medicine

HARD TIMES PARTY.

Warsaw W.M.S. Held Successful Social on Monday.

WARSAW, Feb. 4.—The United Church Women's Missionary Society held a "hard times" social on Monday evening.

The basement was quite well filled. Refreshments, brown bread bread and butter, sandwiches, plain cakes and tea, were served as the people gathered.

A few women came in well-patched garments, others in their morning frocks. Mr. Arthur Payne had a little frock, and cap made entirely of flour sacks. Very few men made any attempt to appear in any but their Sunday togs. One did come in old clothes, and seeing the others well dressed, went home and returned in good clothes. After a social time was spent, a little program was given. The auxiliary sang, "Be Loyal." Mrs. O. B. McIlvena sang "Hard Times" with Mrs. J. Hawthorne, and Mr. Johnston Blakely assisting in the chorus. Mrs. Forsythe gave an outline of missionary work in China, and particularly that part of West China's one hundred millions, for which the United church is particularly responsible. Mrs. Lazarus Payne recited "The Israelites" (Mrs. Payne is the oldest member, Mrs. James Hawthorne sang "Better Bide A Wee". Miss Clara Payne recited "The Ruling Passion." Rev. W. B. Herrington told of the bad effect of the peculiar religious beliefs in China and in India, also of the lack of regard for women. The Chinese do not object to women being educated but do not see the need of it. In India, especially among some castes, the very shadow of a woman pollutes, and education for women is considered dangerous. Mrs. Robert Moore, president, recited "The Last Hymn". Messrs Wm. Darling, Clarence Payne, David Miller and J. Blakely, dressed as harvesters, sang "The Old Oaken Bucket" and led in the National Anthem.

This social was postponed from Friday evening on account of the roads.

The United Church Ladies' Aid held a meeting at the parsonage on Saturday. The president, Mrs. Herrington, was well enough to preside. The treasurer reported a good surplus, after all bills are paid as well as over forty dollars, their share towards paying for the new roof. Sides, led by Mesdames H. Digweed and W. Selkirk were chosen to get new members by March 31.

The Sacrament of the Lord's Supper was observed in the United Church on Sunday evening, and the Board met at Bethel on Monday afternoon.

The agriculture and millinery classes did not begin until Monday afternoon. The millinery class, under Mrs. Hawkey, started with seventeen girls, and the agriculture class with ten boys.

MADOC LIBRARY.

Board Held Annual Meeting on Monday—Has Balance on Hand.

MADOC, Feb. 4.—The annual meeting of the Library Board took place on Monday evening, with Rev. A. H. Foster presiding. The minutes were read and adopted, and treasurer's report for the year. The total receipts shown were $436.47 and disbursements $411.65, leaving a balance of $44.82.

The officers of the past year were re-elected for 1926 and are as follows: Rev. A. H. Foster, chairman; Miss J. MacIntosh, vice-chairman; Mr. C. L. Jewell, secretary; Mr. Charles Hart, treasurer! Messrs. Fred Curry, Reeve of Madoc; J. B. Hough, J. E. Marcellus, G. S. White, Rev. A. Strother, Rev. F. G Marshall, and Misses E. Crawford and C. Caldwell.

The book committee was appointed as follows: Rex. A. H. Foster, Miss J. Aylesworth, librarian, Messrs. C. Hart and C. L. Jewell and Misses J. MacIntosh, E. Crawford and C. Caldwell.

The first dental college for women in the Philippines has been opened at Manila. A woman dentist is dean.

HEART BEATS IN PLANTS.

LONDON, Feb. 4.—Sir K. C. Bose recently announced the discovery of throbbing activity in the interior of plants. The heart of a plant, he said, was elongated. With an electric probe in circuit with a galvanometer the pulsations of the heart were revealed.

Croup at Night

Can be checked in 15 minutes by rubbing throat and chest with Vicks. Used at bedtime this treatment usually averts a night attack.

VICKS VAPORUB

GRAFTON'S
GREAT ONE-THIRD OFF SALE

On its last lap, this, our Greatest Sale, gathers interest as it nears its close. New lines come in from our factory and are added to the list as extra specials. We promised our customers the GREATEST VALUE IN GOOD CLOTHING that they had seen in many a day, and we more than lived up to our promise.

1,000 SPLENDID SUITS & O'COATS
AT
1/3 LESS THAN THEIR VALUE

Men's and Young Men's
SUITS and OVERCOATS

SUITS—In finest quality navy serge and high-grade tweeds and worsteds. All the new styles, in many shades and in every size.

Note These Substantial Reductions

OVERCOATS — In the prevailing style and the best shades, fawns, greys, heathers, tans, blue and greys.

$38.50 Suits and Overcoats. NOW 25.67
$32.50 Suits and Overcoats. NOW 21.67
$28.50 Suits and Overcoats. NOW 19.00
$24.00 Suits and Overcoats. NOW 16.00
$18.00 Suits and Overcoats. NOW 12.00
$14.98 Suits and Overcoats. NOW 9.99

Men's SEPARATE TROUSERS At 1/3 Less

From the very finest English worsteds to the strong Canadian tweeds, for hard wear. Hundreds of choice patterns, in any size and many shades, at one-third less than their value.

BOYS' CLOTHING

GRAFTON'S have long been famous for their wonderful values in Boys' Clothing, and the magnificent stock to select from. One-third will be deducted from the price of every Boy's Suit or Overcoat selected for this Sale, no matter how low the original price ..... 1/3 OFF

Special

Boys Heavy Leather Mitts, wool lined. Very specially priced at 39c

Your Opportunity for Saving

30 dozen manufacturer's Sweater samples at 50 per cent. less than regular prices.
See them in our Center Window, $1.25, $1.50, $1.98, $2.50, $3.50, $3.95.

100 dozen Fancy Striped Dress Shirts. Values up to $2.00. Sale price, each, $1.00

50 dozen Fancy Silk and Silk Knitted Ties. Values to 75c. Sale price, 35c, or 3 for $1.00

100 dozen Worsted and Cashmere Sox. Values to 65c. Sale price, pair 39c

50 dozen Work Shirts, well made and large bodies. Values to $1.75. Sale price, each $1.00

25 dozen Fall and Winter Caps, some have ear lugs. Values up to $3.00. Now going at $1.00

Special

A bargain in Boys' Sweaters and Sweater Coats, Pullovers and V Necks 1.00

Owning and Operating Stores at Brantford, Dundas, Peterborough London, Hamilton, Woodstock, and Owen Sound.

Warehouse and Head Office: Dundas

GRAFTON & CO. LIMITED

Peterborough's Big Double Store

The Evening Examiner

PHONES—Editorial 1461. Business Office. 1460. Private Branch Exchange to all Departments.

The Examiner is a member of the Audit Bureau of Circulation.

The Daily Examiner, published every lawful evening, by The Peterborough Examiner, Limited. Office, 415 George street. $6.00 per year, delivered in city; out-of-town subscribers, by mail, $4.00 a year.

The Weekly Examiner, published every Thursday. Subscription price $1.50 a year.

U. S. REPRESENTATIVES

Special U. S. Representatives—W. H. Stockwell, 629 People's Gas Building, Chicago Ill.
New York—Chas. P. Miller, 225 Fifth Avenue.
Advertising Rates on application.
E. E. GLOVER, Managing Director.

THURSDAY, FEB. 4, 1926.

THE PRICE OF GAS.

Large users of gas will be glad to learn they are to be benefitted by a reduction in the price of gas, as announced by the Hydro Commission on Saturday. Peterboro has had a rate altogether out of line with the average of cost in the Province, and now that a start has been made it is hoped that further reductions will be possible. The domestic user does not find any relief as yet, but if this year's Council will continue the fight for lower gas prices they might be able to convince the Hydro Commission that it is possible to give further relief, and that the householder will be benefitted.

A start has been made in the right direction, but further reductions seem necessary before our gas rate will produce a bill that we do not grouch over every time we pay it.

A FRIENDLY VOICE FOR 4.4.

At last a friendly voice has been raised on behalf of 4.4 beer.

That famous beverage, press-agented as a concoction that would please everybody, seemed to be without a friend in the land until the other day when a Labour deputation waited upon the Provincial Government, and one of the deputation caused general surprise by declaring that Labour viewed 4.4 as a palatable beverage, but the price at which it was offered had killed its sale.

There undoubtedly is much truth in that view.

Mr. Ferguson's contribution toward the list of legal thirst-quenchers contained just kick enough to put the whole prohibition party up in arms and not enough for the individual who wanted a punch in his drink, but it might have been more or less popular as a safe and refreshing beverage had it not been for the Dominion and Provincial taxes boosting the price to a point at which the consumer lost all interest in the new brew.

There have been many complaints about the effect of taxation on business, and no better demonstration has been given than that afforded by the quick death of Mr. Ferguson's magic beverage.

At 5c a stein 4.4 might have lingered in popular favour for a while; it never had a chance at the 10c price.

THE ESTIMATES FOR EDUCATION.

The decision of the Board of Education to hold a special meeting to further consider the estimates for the year before submitting them to the Council was one upon which the Board will be commended, as offering an earnest of the co-operation for which the city fathers have asked all the local civic spending bodies.

The demand for education this year is high, the total $223,600 being $11,700 in excess of last year.

Both Public Schools and Collegiate Institute are to cost more than last year, according to the figures presented at this week's meeting of the Board, and while it may be the case that these increases are unavoidable, the Board will come to the Council with a much better case as a result of having submitted the estimates to another searching inquiry before bringing them before the Mayor and Aldermen.

The suggestion to reconsider the figures will do much to reassure the public, and if, after all, it is found impossible to do any further paring, the members of the Board will profit because of the educational value of a thorough examination of the estimates.

The people will trust that their representatives will approach this further consideration of their demand upon the Council with a determination that if saving can be effected in any detail there will be no hesitation in applying the pruning knife.

Education is costing the citizens of Peterboro a very substantial sum, and a further additional expenditure, nearly $12,000, will be received with feelings akin to dismay unless there is every assurance given that the larger expenditure is unavoidable.

THE VALUE OF WATCHDOGS.

One man is dead, a chicken thief, and the farmer from whom he was stealing is in a precarious condition from a bullet wound in the neck, says the London Advertiser. That is the sordid sequel to a thieving expedition on Saturday night near Welland.

No one will deny that a man has the right to defend his own property from attack in any way he sees fit, but the trouble in this, as in other cases, was that the persons doing the thieving were also armed, so that the man who set out to defend his property was at a disadvantage from the start as there were two armed men against one.

In a catalogue recently issued by Hon. John Martin, dealing with his own chicken farm at Port Dover, there is one picture showing a very powerful and none too friendly appearing dog, and it is explained on the same page that a dog of that sort is invaluable around a place where many chickens are kept. On another chicken farm some distance east of London, where there are from our to five thousand birds, the owner has three dogs, and he keeps them locked in the barn during the day so they will not have a chance to become familiar with strangers. At night they are given their liberty, and although chicken thieves have operated in the neighborhood they have never bothered this particular place.

Good dogs are the best sort of protection for a chicken coop that is worth while protecting. Going out gunning for chicken thieves may be legitimate, and there can be little sympathy for thieves who suffer in consequence, but it is too dangerous a form of protection because the thieves have as much or more advantage right from the start than the man whose property they are attacking.

THE HYDRO BUSES.

Officials of the Hydro-Electric railways declare that there is no justification for the complaints that Hydro buses have been driven past street cars, menacing the safety of those leaving or getting on board these cars.

The drivers, they state, understand that their jobs depend upon the care with which they drive, and realize that they must, like other motorists, conform to the traffic regulations.

The buses come to a stop when approaching a street car that has stopped to let off or take on passengers, and people who patronize the new vehicles regularly confirm the officials in this statement.

The Examiner is glad to give publicity to these facts.

The original complaint was referred to in these columns because we felt that if there was any tendency on the part of Hydro drivers to think that this regulation could be treated as non-existent the moral effect upon all other motorists would be serious.

The buses are welcomed as a very notable addition to the city's transportation facilities, and it is a pleasure to be able to report that the management is apparently determined that the safety of passengers and the public in general shall be carefully looked after by all employees whether operating street cars or motor buses.

That is a very satisfactory policy upon which to commence operations, and it will be the duty of every employee to see that it is adhered to in every detail.

New problems are created by new means of transportation, but public safety should be the first consideration under any circumstance.

THAT EXTRA $4.50 PER TON.

(Edmontno Bulletin.)

The residents of Eglington, a suburb of Toronto, bought a carload of Alberta coal, which had landed there, for $15 per ton. They are getting good fuel, of course, and if no other can be obtained for less money they showed good sense in buying it at that price. But why should Alberta coal cost $15 laid down at Toronto or any other place in Ontario?

So far as reported, the railroads have not applied for the bonus money posted by Parliament to recoup any losses they sustained in hauling Alberta coal to Ontario for $7 per ton. The inference is that they have not lost any money at that rate, could go on indefinitely hauling at the same rate. If the railways are content with $7 per ton for landing that car of Alberta coal at Eglington, other interests somewhere along the line collected profits which boosted the price, less freight rate, to $8 per ton.

Coal retails at Edmonton for about $6 per ton, delivered in the bins anywhere in town. It is loaded into cars at the pit mouth anywhere in the Province for export for $3.50 per ton. Who got the extra $4.50 per ton that boosted the laid down price of that carload of Alberta coal to $15 per ton at Eglington? That is a question for which the answer will have to be found before Alberta can become the source of the Ontario fuel supply.

Under normal conditions Alberta coal cannot sell in Ontario at $15 per ton against United States coal and Welsh coal. With the railways hauling coal at $7 per ton, it is not necessary that any such price should be asked for it. The carload at Eglington only brought the price because U. S. coal and Welsh coal could not be got at any price. Somebody simply took advantage of the opportunity to exploit the Ontario consumer without conscience; and equally without regard to the reaction upon the prospect of selling Alberta coal in Ontario in future.

If Alberta is to sell coal in Ontario the trade will have to be reduced to a strictly business basis. Ontario consumers have no money to hand out to hold-up artists who intervene between the Alberta mines and their empty bins. They do not have to submit to that under normal conditions, and will not do it. Alberta coal should cost Ontario consumers $3.50 per ton, plus $7 per ton freight, plus a fair profit to anyone who has a legitimate claim for services rendered in negotiating the transaction. A $15 price will do more to kill the Ontario demand for Alberta coal than any other conveniently possible factor.

A NATIONAL FUEL POLICY.

The present crisis in the fuel problem in Canada is an opportune time for the Federal Parliament to consider the inauguration of a national fuel policy, says the Brantford Expositor. The attention of the whole country is focused on the question because of the distressing conditions, due largely to the inadequate market for coal, that exist in the mining districts of Nova Scotia, for which relief has been asked from the Federal Treasury, while at the same time Central Canada is short of fuel. Thus, while the mines of Nova Scotia and Alberta are idle for a considerable period every year, Central Canada is either importing coal from the United States, or else is enduring the hardship of a coal shortage.

Temporary shipments of coal from Alberta and Nova Scotia are not a solution of the problem. They are merely experiments to provide for an emergency that may recur again and again. What is needed is a national fuel policy, that will develop the coal industry of Canada, both in the East and in the West, providing an adequate and constant supply of domestic fuel for Canada so that the country will be entirely independent of the United States. The question is now before Parliament in a very forceful manner. Mr. Church has introduced his bill to amend the Railway Act so as to provide special rates for coal, and the Hon. Charles Stewart has intimated that the whole question of rates will be referred to the Dominion Railway Board. Now is the time for Parliament to act. Canada has the coal, and the Canadian National Railways traverse the entire country, so that transportation is already assured.

The solution of the problem depends on cheap transportation. If it is necessary to do so, Parliament ought to authorize the Government to absorb the excess cost of freight so that the coal from Nova Scotia may be marketed as far west as Quebec Province, and Alberta coal as far east as Ontario. The question is urgent, and Parliament, in a non-partisan spirit, ought to solve the problem now. The economic gain to Canada would more than offset the loss by the high cost of transportation. The present policy of delay is wasteful, unpatriotic and a detriment to the industrial development of Canada. If necessary, this national coal policy, if the country bears a part of the cost of transportation, could be designed to include the price of coal at the mines, the cost of transportation, and the retail profit in delivering it to the consumers.

EDITORIAL NOTES AND COMMENT.

The present Parliament is giving the people of Canada considerable to read about, but it is doubtful whether that will be accepted as a substitute for legislation.

It is to be hoped that the members of Parliament will not be looking for overtime as a consequence of these all-night sessions.

They're playing baseball in Alaska—but it is not yet safe to suggest that country as a rival of Florida.

The independent candidate in Prince Albert will at least obtain a considerable amount of publicity out of his action in opposing Rt. Hon. Mr. King.

— RADIO — PROGRAMS

KGO (361.2). 4—Concert. 8—Comedy, "Thirty-nine East."

WRC (469). 6—Orchestra. 7.30—U.S. Army Band. 9—Orchestra.

KYW (536). 6—Orchestra. 8.20—Musical. 1—"Insomnia Club."

WBAL (246). 6.30—Organ. 7—Orchestra. 8—Studio.

WTIC (348.6). 6.30—Dinner music. 8—Studio. 9.15—Piano. 9.30—Organ.

KTHS (374.8). 9—Accordion. 9.10—Opera. 9.30 — Concert. 10.15—Violin.

EASTERN TIME.

WLIT (394.5). 4.30—Classical.

WOO (508.2). 4.45—Organ. 7.30—Orchestra.

WEAF (492) 6—Dinner music. 7—Mid-Week Hymn Sing. 7.30—"The Smith Brothers." 8—"The Lark; initest 9—Clicquot Club Eskimos. 10—Silvertown Cord Orchestra. 11—Vincent Lopez and orchestra.

WCX (516.9). 6—Orchestra. 8—Studio.

WIP (508.2). 6—Orchestra. 8.15—Quartet. 10.15—Entertainers.

WWJ (352.7). 6—Concert.

WTAM (389.4). 6—Orchestra.

WREO (285.5). 6—Concert. 8.15—Variety.

WMCA (341). 6—Orchestra. 7—Piano. 11—Dance music. 12—Italian night.

WGY (379.5). 6.30—Concert. 9—Orchestra. 11.30— Organ.

WGBS (316). 6.30—Orchestra. 9—Quartet. 10.30—Dance tunes.

WCAU (278) 6.30—Orchestra. 8.15—Vocal. 9—Variety.

WCAE (461.3). 6.30—Concert. 10—Orchestra.

WBZ (333.1) 6.30—Concert

KDKA (309). 6.30—Concert. 9—Concert.

WJR (517). 7— Orchestra and soloists. 11—Dance tunes.

WEAR (389.4). 7—Orchestra. 8.30—Artists. 10—Organ.

CKCL (357). 7—Musical.

WNYC (526). 7.35—Piano.

WJZ (455). 8.15—Concert. 10.15—Record boys.

WBBR (272.6). 8.40—Vocal. 8.50—Hawaiian music.

CFCA (356). 9.30—Musical Revue.

WGBU (384.4) 10—Studio.

CENTRAL TIME.

WBBM (226). 4—Variety. 8—Musical. 10—Orchestra.

WHT (400). 6—Organ. 6.30—Vocal. 6.45—Swedish program. 9.30—Variety.

WMAQ (447.5). 6—Organ. 6.30—Orchestra.

WOAW (526). 6.50—Orchestra. 9—Classical. 10.30—Orchestra.

KFNF (266). 7—Concert.

WHB (365.6). 7—Organ. 8—Vocal. 9—Popular.

WLW (422.3). 7—Concert. 10—Popular. 12—Dance tunes.

WMBB (250). 7—Hawaiian program.

WQJ (447.5). 7—Concert. 10—Orchestra.

KFRC (296.9). 7.30—Orchestra. 8.30—Songs. 9.15—Violin.

KSD (545.1). 7.30—Piano.

WCCO (416.4). 7.30—Musical. 10—Dance tunes.

WHO (526). 7.30—Orchestra. 8—Trio. 11—Orchestra.

WOC (484). 7.30—Studio. 11—Orchestra.

WCBD (344.6). 8—Vocal and instrumental.

WORD (275). 8—Trio. 8.30—Studio.

WJAZ (322.4). 10—Classical.

WKRC (423). 10—Orchestra. 11—Popular songs. 11.15—Orchestra.

WDAF (365.6). 11.45—Nighthawk Frolic.

MOUNTAIN TIME.

KOA (322.4). 6.30—Concert.

CFAC (435.8). 9—Orchestra.

KFXF (250). 9—Studio.

PACIFIC TIME.

KFI (467). 5.30—Orchestra. 8—Variety. 10—Band.

KGW (481.5). 6—Concert.

KPO (428.3). 6.40—Orchestra

KNX (337). 7—Variety. 10—Orchestra.

KHJ (405.2). 8—Studio.

KTBI (294) 8.30—Popular.

MARMORA NEWS.

MARMORA, Feb. 3.—Mrs. P. Gordon is visiting her parents at Eldorado.

Mr. W. J. Cottrell spent Saturday evening at Deloro as the guest of Mr. and Mrs. Norman Kirkpatrick.

In the absence of Mrs. Litt, organist at St. Paul's, through illness, Miss Ada Pearce took the organ for Sunday's services.

Mrs. Robert Wright's condition is most critical.

Mrs. J. Gordanier is slowly making improvement.

It is just thirty years since the American team carried off high honors in the first revival of the Olympic games at Athens.

Wise and Otherwise.

Women like long prayers in church because it gives them a chance to look at the hats.

There is a fortune for a man who can invent a reverse gear for gas and electric meters.

Every married man knows a stitch in time is a surprise.

Only a few more shopping months before light underwear.

It's perfectly all right for autos to go from Quebec to Ontario f.o.b. —unless the initials mean full of booze.

You can't figure that a man feels like helping a would-be son-in-law in the future, just because he feels like booting him into the middle of next week.

My sympathy goes out today to the man whose wife refused to talk loud enough to produce an echo for fear said echo would have the last word.

He told her three good reasons why
They never could be wed.
"I have two kiddies and a wife,"
Is what he meekly said.

Why the dickens does a man lie to his wife so he can get out and play poker, when, if he'd just tell the truth—he wouldn't lose any money.

When you begin to feel that you're one of the best people your office has turned out, be careful that doesn't happen to you.

Irate Father: When you were in the hall, last night, I distinctly heard that young man kiss you. Explain yourself.

Daughter: Why, daddy—it isn't nice to make a young man stand out on a cold front porch.

A lot of people sing with feeling—but not for other people.

A THOUGHT FOR TODAY

IT IS MUTABILITY THAT MAKES SO MANY MEN MISERABLE

The quality of mind that can accept the mutability of all earthly things is a powerful possession. Sometimes it takes the form of cheerful philosophy, at other times the sense of humor.

We all know that Time hatches out new troubles and that these perplexing problems are a sure as sunshine and shadow.

Now the point is Expect difficulties. Look for trouble. Be ready for the conflict of change.

The Pollyanna belief that everything will come out right is all rot. Everything does not come out right, but we cannot help anything by worrying. We can look for trouble and be ready to meet it intelligently.

The ostrich idea exhibits your well-cushioned vertebrae.

We all know that there is nothing on earth that is durable. Mountains crumble, oblivion obscures many of the conspicuous consequences of ages, strong minds are diverted, weak minds are washed upon the shore, vows are forgotten, accidents mar grace, and age wrinkles beauty. Change is sure to come.

It is mutability that makes so many men miserable, because they cannot be reconciled to the fact that things change. Many men expect to be exempt from troubles—troubles that are as sure to come as that pleasure is the parent of pain.

We begin life with a cry and we end it with a groan. In the meantime there is much happiness.

The idea of anticipating trouble is farthest from my real meaning and what has been said here has been said to set you thinking. Here is my idea: Prepare to meet any trouble, at any time, intelligently.

SCHOOL REPORT.

Report of S.S. No. 16, Otonabee:

IV. Class—Harold Kitney 78 per cent., Jean Wilson 75, Madge Huston 74, Kenneth Rose 53.

III. Sr. Class—Harold Wilson 80, Harold Rylott 60.

III. Jr. Class—Norah Fitzgerald 35.

II. Sr. Class—Davy Wilson 64, Olive Matthews (absent for five exams).

II. Jr. Class—John Kitney 67, Earl Rylott 65, Keith Belfry 62, Harry Adams (absent).

I. Sr. Class—Mildred Lush 69.

Primer — Helen McMartin 76, Margaret McMartin 65, Annis Sucie (absent), Melissa Casey (absent).

Teacher, D. E. Palmer.

FABLES in FACT

COUPLE OF GIRLS WERE TALKING ABOUT THEIR FIANCES COMMA AS GIRLS ARE KNOWN TO DO NOW AND THEN PERIOD ONE OF THEM SAID THAT HER FELLOW'S BIRTHDAY WAS COMING SOON COMMA AND SHE WAS VERY ANXIOUS TO GIVE HIM A REAL SURPRISE PERIOD THIS COMMA THAT AND THE OTHER THINGS WERE SUGGESTED COMMA AND FINALLY THE OTHER GIRL GOT TIRED OF TRYING TO HELP HER FRIEND OUT PERIOD SO SHE ENDED THE DISCUSSION BY SAYING COMMA QUOTATION MARK IF YOU REALLY WANT TO SURPRISE HIM COMMA WHY DON'T YOU TELL HIM YOUR RIGHT AGE QUESTION MARK QUOTATION MARK.

(Copyright, 1926, NEA Service, Inc.)

CATTLE, GRAIN AND PRODUCE

Peterboro—Toronto—Montreal
Winnipeg

TORONTO LIVESTOCK

TORONTO, Feb. 3. — Prices on exporters are steady, but the state of the British market is said to warrant a lower level here if the business is to show any profit.

The trade in butchers cattle was not active this morning. Sellers claimed prices were easier, but the buyers took the opposite view. Export heifers sold steady at $7.25 to $7.50 a cwt., and equal quality butchers sold at the same price. A bunch of nice light handyweighs went at $7.35 a cwt., and a bunch of just good butchers were $6.75 a cwt. Heavy enough steers were not a good sale. Ed. Parsons and Neil Coutts each bought loads of feeders 800 to 900 lbs. each at $6 to $6.50 a cwt. Heavy butchers cows were easy, but the mediums were steady. Good to choice butchers bulls were $5 to $5.75 a cwt. One lot of good export steers sold at $7.90 a cwt.

A load of calves was bought for Buffalo today and prices remained firm. Choice calves sold at 14 cents a pound, and good calves 12 to 13 cents a pound. Medium calves brought 9 to 11 1-2 cents.

Lambs were slow and packers were making bids this morning. Old ewe lambs sold with calves at 14 cents a pound. One choice sheep brought 8 cents a pound.

Hog receipts this morning were over 2,100, but none were expected to be sold below Tuesday's price of $13.25 a cwt. f.o.b. Packers' buyers were asking for a $13 market.

(Current Quotations.)

Fair to good steers	7.25	7.75
Baby beeves	9.00	10.00
Good handyweight butchers	6.25	6.75
Choice handyweight butchers cattle	7.00	7.50
Com. handy. butchers	5.00	5.50
Med. handy butchers.	5.25	6.00
Good to choice 950 to 1,000-lb. feeders	6.50	7.00
Fair to good light feeders	5.00	5.50
Choice butchers' cows	5.00	5.50
Fair to good cows	4.25	4.75
Common butchers' cows	3.00	3.50
Canners	2.25	2.75
Export bulls	5.00	5.50
Bologna bulls	3.50	4.00
Springers, choice	70.00	100.00
Springers	40.00	50.00
Lambs, choice	14.00	14.50
Heavy sheep and bucks.	5.00	6.50
Sheep, choice	8.00	8.50
Calves, good	12.50	14.50
Do., medium	9.00	11.00
Do., common	7.00	8.50
Do, grassers	5.00	5.50
Hogs, f.o.b.	13.25	.....
Do., fed and watered	13.85	.....
Do. off cars	14.25	.....

MONTREAL GRAIN AND PRODUCE

MONTREAL, Feb. 3 (Canadian Press).—The domestic cash grain was again quiet today.

The demand for fresh eggs was confined chiefly to small lots to meet actual wants and sales of extras were made at 47 cents to 48 cents, firsts at 43 cents to 44 cents, and seconds at 35 cents to 36 cents per dozen. The receipts today were 865 cases.

Storage eggs were weaker and prices scored a further decline of 1c to 3c per dozen. Round lots of extras were offering at 25 to 27c, firsts at 23c, and seconds at 18c per dozen.

The market for Quebec potatoes was unchanged. Prices remained at the same level as yesterday.

The receipts of butter were 29 packages. The trade was without any special feature to note, business being again quiet. The receipts of cheese were 35 boxes, the trade in all directions was generally slow and the market was dull with early makes nominally quoted at 21c to 21 1-2c per lb., and current receipts at 17 1-4 to 17 3-4c per lb.

CHICAGO GRAIN

CHICAGO, Feb. 3 (Canadian Press).—Broadened European demand for North American wheat, together with persistent rain hampering the movement of the Argentine crop, did much today to bring about a new advance in wheat values. Chicago closing prices on wheat were unsettled at 1 to 1 1-2 net advance, May (new) $1.77 3-8 to $1.77 1-2 and July $1.55 1-8 to $1.55 1-4. Corn finished 1-4 to 3-8c up; oats at 1-8 to 3-8c gain, and provision varying from 2c decline to a rise of 15c.

In the face of profit-taking sales that reached a large total, the wheat market displayed strength from start to finish. Export business consisted partly of Durum wheat from the United States, but the great bulk was Canadian. In this connection it was stated that the Canadian growers' pool had disposed of practically all wheat which the pool was holding at Georgian Bay ports and at Buffalo.

The fact was pointed out that according to a trade authority the world's wheat carry-over will amount to only 80,000,000 bushels at the close of the present season. On the other hand, the fact was noticeable that profit-taking sales today became of heavily increased volume at $1.78 and above for the May delivery here.

MINNEAPOLIS GRAIN

MINNEAPOLIS, Minn, Feb. 3 (Canadian Press).—Flour unchanged to five cents lower at $9.70 to $9.80 a barrel. Shipments 32,079 barrels. Bran $25.50.

Wheat—No. 1 northern $1.72 to $1.75; May $1.69; July $1.64 3-4.

Oats—No. 3 white, 38 3-8 to 38 5-8c.

Dr. T. W. H. YOUNG
Physician and Surgeon
Graduate of London, Edinburgh and Glasgow
Office Hours: 8-10; 2-4; 6-8.
305 Stewart St. - Phone 347

Advertise in The Examiner

DOMINION STORES LIMITED
CANADA'S LARGEST RETAIL GROCERS
"Where Quality Counts"

QUALITY counts when you can buy it at a saving. You are always sure of buying the best of quality groceries at the lowest possible price when you shop at your nearest DOMINION STORE.

Valencia Raisins With the Seeds — Reg. 15c lb. — 10c lb.

Post's Bran 2 Pkts. — 23c

Richmello Cocoa ½ lb. tin — 15c
A delightful health-giving breakfast beverage

Pickles Large Bottle Victory Brand
Sour Mixed Chow 36c
Sweet Mixed Sweet Mustard Sour Onions 46c
Small bottle Onions 25c

Dominion Stores TEA
Select Blend 69c lb.
D.S.L. Bulk 59c lb. — Richmello 79c lb.

Fruits and Vegetables
Finest California Oranges 35c and 45c doz.
Messina Lemons doz. 21c
Ontario Cooking Onions 3 lbs. 8c
Spanish Onions 6 lbs. 25c

Canned Raspberries No. 2 tin — 25c

Libby's Sauerkraut 2 tins — 25c

Virginia Square Candy Reg. 23c lb. — 15c lb.
A rich candy filled with peanuts

Excellence Brand **Dates** 10c pkg.

Bayside Yellow **Peaches** 21c

The new toilet soap **Lux** 10c Cake
In toilet form

Butter
Braeside Brand Creamery
"The finest Butter in Canada" 48c lb.
Mayfield Brand 46c lb.

Christie's Assorted Sandwich Biscuits 35c lb.

Fancy Quality Shrimps 17c

Mayfield Brand **Bacon** 43c lb.
Sliced

While they last — Only a limited supply
Large juicy **Lemons** 2 doz. 15c
only 2 doz. to a customer

These prices good for one week from date of this paper 110-D

342 GEORGE ST.—PHONE 2318 — 'PHONE YOUR ORRDER
160 SIMCOE ST.—PHONE 1202 — WE DELIVEER $3.00 ORDERS.

"We Got Our Exercise at the Woodpile"

In the good old days when we were boys in the country there was no lack of exercise. But wood piles are scarce now and we suffer from indigestion and constipation.

In the great majority of homes Dr. Chase's Kidney-Liver Pills are constantly kept on hand as the best means of regulating the liver, kidneys and bowels and thereby counteracting the effect of too little exercise.

With these filtering organs active the poisons are swept from the body and the cause of pains, aches and serious disease is removed.

Use them when you have headache, backache, constipation, indigestion. Their action is direct. Relief comes quickly and you soon feel fine.

Dr. Chase's Kidney-Liver Pills

35c. a box, all dealers, or The Dr. A. W. Chase Medicine Co., Limited, Toronto 2, Canada

REV. C. F. M'INTOSH HAS RECEIVED CALL FROM EDMONTON CHURCH

Former Campbellford Pastor Has Supplied Pulpit for Three Months.

HAS 900 MEMBERS

CAMPBELLFORD, Feb. 4.—Rev. C. F. McIntosh, formerly pastor of St. Andrew's church here, has received a unanimous call to become pastor of Knox church, Edmonton, and will accept the invitation if the matter meets wtih the necessary approval of the Presbyterians interested.

Mr. McIntosh has a host of friends in Campbellford who will be pleased to hear of the success that he has met with after a short experience in the western city. He was in Campbellford for eight years and resigned the pastorate of St. Andrew's when that congregation decided to remain in the Presbyterian denomination. He was then engaged as associate pastor of what is now St. John's United church, and remained in that position earning the esteem of both elements until he was granted leave of absence last summer. On that occasion the congregation presented him with a purse of over $300.

Mr. McIntosh went to Edmonton to supply the pulpit of Knox church for three months. The call to the regular pastorate comes to him at the end of two months of his service. This call carries with it a stipend of $3,000 a year, with a manse and the usual holidays, and the congregation will pay the moving expenses of Mr. McIntosh from Toronto, where his family is now residing, to Edmonton.

Knox church congregation has over 900 members and is credited with having a hearty missionary interest. It expects to meet in full its allocation of $7,000 for the maintenance and extension fund.

Mr. McIntosh expects to come east about the middle of this month and to return to Edmonton with his family. Before he goes back to his new charge his friends here hope that he will be able to spend a few days at least in Campbellford so that they may have the opportunity of congratulating him personally on his success. These friends have always believed that his gifts would be recognized and that some good position in the United church field awaited him and now their faith has been justified.

Rev. Thomas H. Mitchell, formerly pastor of St. Andrew's church, Peterborough, and who is now in one of the Presbyterian churches in Edmonton, is interim moderator in the call to Mr. McIntosh.

CALLED TO EDMONTON.

REV. C. F. McINTOSH
Former Campbellford pastor, has already been supplying pulpit.

Machinery has been developed that makes 128 music rolls at a time from a master roll for player pianos, the paper moving at a speed of 170 feet a minute under compressed air operated punches.

Guards Your Health in Bad Weather

By building up health and resistance, "Ovaltine" will guard you against attacks of coughs, colds and influenza.

It is super-abundantly rich in the health-giving qualities of ripe barley malt, creamy milk, fresh eggs and cocoa. The vital food elements are highly concentrated, correctly balanced, and rendered easy of digestion by an exclusive scientific process.

"Ovaltine" tones and restores the worn cells of brain, nerves and body, in a natural, healthful way. One cup of this delicious beverage contains more nourishment than 12 cups of beef tea, or 3 eggs.

Make "Ovaltine" your daily beverage—it enriches the blood, improves the circulation, nourishes the system, and thus safeguards your health.

At all druggists
60c. — 90c. — $1.50

A. Wander Limited - London, England
Canadian Office: 455 King Street West, Toronto

DAMAGE SLIGHT FROM SHELLS IN LISBON REVOLT

Guns Seized From Artillery School By Small Group of Portuguese.

SUPPORT FAILED.

Insurgents Surrendered Wednesday After Two Day Outbreak.

LISBON, Portugal, Feb. 4. — (Canadian Press).—A revolutionary movement which began at dawn on Tuesday morning was suppressed yesterday by the voluntary surrender of the revolutionists. They capitulated when they found the support which had been promised had failed.

In the meantime, however, Lisbon was shelled, apparently without much damage being done, and the insurgents were subjected to a cross fire from the guns of the loyal troops. The movement included both soldiers and civilians, and was under the direction of Major Lacerda Almeida, of the gunnery school at Vendas Novas. At the time President Machado was absent from Lisbon, visiting in the northern section, but he returned Tuesday night and immediately put into operation effective measures to put down the revolt.

Official Account.

An official communication issued last evening describes the affair as follows:

"Yesterday at dawn a group of insubordinate civilians and soldiers, with the intention of a revolutionary movement of a radical nature, attacked the artillery school barracks at Vendas Novas, seizing seven guns and wounding one officer and a sergeant.

"They went by train to Seixal, where they freed the prisoners from the jail and seized motor lorries and cars. Next they proceeded to Almada (which lies just opposite Lisbon), where they camped with their material. There were 150 soldiers and 50 civilians armed with rifles.

"From this place they began shelling Lisbon and were answered by a cross fire from St. George's Fort. The Government took immediate measures, sending troops to the south side of the Tagus, where they disembarked, supported by the gunboat Bengo."

LAKEFIELD NEWS

LAKEFIELD, Feb. 3. — Miss Verna Burgess of Peterboro was in the village on Saturday.

Mr. Bruce Charlton returned on Saturday from Peterboro where he had been in hospital undergoing an operation.

Miss Bessie Curtis was in Peterboro on Saturday last.

Mrs. W. J. Charlton and Miss Cora Charlton were in Peterboro on Saturday.

Mrs. A. G. Lawless was called to Lindsay last week owing to the serious illness of her uncle.

Mr. Roy P. H. Everett was in Toronto last week for a few days.

Mr. S. J. Charlton and Miss Beatrice Charlton were in Peterboro on Saturday.

Miss Ivah Hendren was in Peterboro on Saturday.

Miss Margaret Connall was in Peterboro on Saturday.

Mr. O. A. Langley was in the village from Peterboro on Saturday.

Mrs. J. C. Strickland was a visitor to Peterboro on Saturday.

Mrs. H. Stuart spent the week end with friends in Peterboro.

Miss Tanner was in Peterboro on Saturday.

Mrs. L. Webster of Peterboro is visiting her parents, Mr. and Mrs. S. Spence.

Mrs. W. W. Yale of Peterboro was in the village on Sunday, Mrs. Yale expects to move to the village this week.

Miss Mollie Young of Toronto is visiting her sister, Mrs. S. J. Gibson.

Mrs. W. A. Payne was in Peterboro on Saturday.

Mrs. R. J. Knox returned on Saturday from a visit to friends in Peterboro.

The Misses Sharpe of Peterboro were week-end guests of Mr. and Mrs. A. E. Higgins.

Miss Spence returned to the village on Saturday after a visit to friends in Peterboro.

Mr. James Mann of Elgin, Manitoba and Mr. Allan B. Mann of Bridgenorth were in the village on Friday visiting friends.

Mrs. Drain of Peterboro is visiting Mr. and Mrs. W. J. Charlton.

Mr. Chas. A. Gordon of Bobcaygeon was the guest of Mr. and Mrs. W. E. Gillman last week.

Mr. E. R. Tate was in Peterboro on Saturday.

Mr. Thompson Braden was in Peterboro on Saturday on business.

The Misses Etta and Elsie Ogilvie entertained at afternoon tea on Friday in honor of Mrs. W. G. Ogilvie..

ADAM AND EVE TAUGHT TO SEW BY TAILOR BIRD

LIVERPOOL, Feb. 4.—Sir John Bland Sutton, noted British surgeon, is of the opinion that Adam and Eve were taught to sew by watching the tailor bird spin its nest.

He states that surgeons still are searching for the perfect stitching materials for wounds. He says the birds, plants, insects and animals are being studied in hopes of finding the correct substance.

Young Tender Leaves

and tips used in

"SALADA"

GREEN TEA

are sealed in air-tight aluminum foil. Their fresh flavor is finer than any Japan or Gunpowder. Try SALADA.

Nominal Defeat Of Government In House of Lords On Irish Land Purchase Had No Political Effect

LONDON, Feb. 4 (Canadian Press).—The Government was defeated in the House of Lords yesterday when a vote of 35 to 33 was recorded in favor of a motion by Lord Cranmore and Browne to appoint a committee to examine the pledges given by the Ministers between 1920 and 1923 regarding the completion of the Irish land purchase and report whether these pledges had been fulfilled.

The Government opposed the motion, but the nominal defeat has no political significance. Some of the members cried jokingly, "Resign."

Lord Cranmore's motion was actuated by the dissatisfaction of the landowners in Southern Ireland at their alleged unfair treatment under the schemes whereby their lands were purchased with Government aid to enable tenants to become small owners.

The Lord Chancellor, Viscount Cave, denied that the Government had broken any pledges. He added that the Irish Free State Government alone could arrange land purchase, but the House, by a small majority, refused to accept this argument.

LINDSAY PLANS ORANGE PARADE

Celebration of 12th of July Expected to Attract 15,000.

COUNTY MEETING.

LINDSAY, Feb. 4. — At the annual meeting of the County Orange Lodge, of Victoria County, which concluded its labors on Tuesday night, a committee was appointed to arrange for a monster celebration of the Twelfth of July in Lindsay this year.

Already invitations have been sent out to many outside lodges and the committee figure that fifteen thousand Orangemen will assemble ehre for the occasion. Walter Magee of Omemee was elected County Master.

During the day there was a competition in degree work between a number of lodges for the Scott Shield. The award was made to Woodville Lodge, Reaboro runners up, won a silver cup.

On behalf of the County Lodge, Past County Master Scott of Lindsay, who is leaving the legal profession to become a clergyman of the Presbyterian church, was presented with an address and a Past County Master's regalia.

Several distinguished members of the Order attended the convention, including Judge J. H. Scott of Perth, P.G.M., of Grand Orange Lodge of British America; and Past Grand Sovereign of the Triennial Council; A. A. Gray of Toronto, Past Grand Master of the Grand Orange Lodge, of Ontario West; C. R. Carrie, of Toronto, Past Grand Lecturer of the Grand Lodge of Ontario West; and Rev. Nichols, of Manilla, Past Grand Chaplain of the Past Grand Orange Lodge of Ontario East.

CAMPBELLFORD JAIL TO BE REMODELLED

So That Prisoners Waiting Trial Need Not Be Taken to Warkworth.

CAMPBELLFORD, Feb. 4—The Council has decided to remodel the old jail at a cost of about $80 so that ino the future it will not be neecssary to take prisoners who are awaiting trial to Warkworth. The Council has also investigated the case of the four young men recently sent to Cobourg for B.O.T.A. and finds that the complaint of the father of one of the boys was unfounded and that the commitments and entire proceedure were regular in every way. The application of the father for a rebate of part of the fine imposed on his son will accordingly be denied.

QARTERLY BOARD.

Regular Meeting of Cavan Circuit Was Held on Monday.

CAVAN, Feb. 4.—The pastor, Rev. J. Totten, preached in Cavan United church on Sunday evening. After the usual service the Sacrament of the Lord's supper was observed.

The regular meeting of the quarterly board was held in Mount Pleasant on Monday afternoon.

Mr. Wm. Tinney shipped hogs from Cavan Station on Monday. The price paid was thirteen dollars and twenty-five cents a hundred weight.

There were thirty-eight present at Cavan Centre Sunday School on Sunday. The attendance has been good considering the stormy weather and bad roads.

The mail was not delivered on lines 7 and 8, Cavan, on Thursday This was the first day missed this winter.

CAVAN NEWS

CAVAN, Feb. 3.—Mr. and Mrs. Sidney Hutchinson and Master Garfield of Norwood spent the week-end with Mr. and Mrs. Albert Elliott.

Archie McTavis of Listowell is visiting Mr. and Mrs. Albert Tinney.

Mrs. E. Skuce is visiting friends in Peterboro.

Miss O. Gow of Peterboro spent the week end with her parents here.

Mrs. Albert Elliott is visiting her daughter, Mrs. Sydney Hutchison of Norwood.

L. H. Hutchinson and Albert Elliott sold their team of five coach horses last week to Mr. Brisbin of Roseneath.

Mrs. M. McGill has returned home after a week's visit with her sisters in Peterboro.

Mrs. G. Gow entertained a number of her friends on Saturday evening at a progressive euchre party.

Miss Winona Cathcart and niece, Miss Audrey, were guests of Mr. and Mrs. Wm. Cathcart of Peterboro on Saturday.

COW ATTACKS BOAT.

WIARTON, Ont., Feb. 4.—A cow hurled into the lake here, while being unloaded from a small steamer, turned upon the boat and attacked it with such force that it punctured the hull below the water line. The boat was taken to a marine railway, where it was found that it would be necessary to put it in dry dock for repairs.

TEAM RAN AWAY AT BAILIEBORO

Motor Traffic on the Highway to Peterboro Continues.

DRIFTS DUG OUT.

BAILIEBORO, Feb. — Considerable excitement was aroused here on Saturday evening when a team of horses with a sleigh dashed frantically down the main street. The owner of the team and sleigh, H. Dawson, had tied his young team to the tie post in front of Robert Harper's general store and had just got inside the store door when he heard the tie ropes snap. For some unknown reason the horses had become frightened, and jumped, snapping the ropes, which gave them liberty. At the foot of the hill, opposite the residence of C. Byers, the horses plunged into the ditch and struck a big maple tree. One horse was held by the deep snow of the ditch, but the other horse broke the harness and got completely away from the sleigh. It ran into C. Byer's yard, where the owner and a number of the villagers managed to round up the runaways.

Fortunately there was no damage done to the horses and only the harness and one runner on the sleigh were broken. With the assistance of some of the villagers the sleigh and harness were soon mended, and Mr. Dawson had no trouble in driving the horses home.

Cars on the Highway.

Although the storm filled the roads full of snow during the middle of last week, still the motor cars are travelling on the highway. On Friday the big Roy Andrews' truck made the trip from Toronto, although the road gangs had to dig the north hill of the village, and Wood's big hill near Fraserville, out, in order that the big truck might pass through. The cars are now running in the highways as before, but the snow is too deep along the side lines for motors to travel on.

Mrs. William Fell of Peterboro is the guest of her daughter, Mrs. Roy Greer.

Donald Long of Oshawa spent the week end the guest of his parents Mr. and Mrs. Jos. Long.

H. Barnard and Mr. Jos. Graham drove to Port Hope on Sunday, and were the guests of Mr. Barnard's father, Mr. Asa Barnard, who has been quite ill for some time.

The many friends of Miss May Wood will be glad to learn that she is recovering favorably after her serious illness.

NORHAM NEWS.

NORHAM, Feb. 3.—On account of the severe storm on Thursday Mr. Free the Campbellford baker was unable to make his return trip and spent the night with Mr. and Mrs. Norman Gummer.

Miss Margaret Huycke left on Tuesday to take a position in Grace Hospital, Toronto.

Miss Annie Huycke is in Rochester the guest of Mrs. Howard Clayton Betts, nee Eader Woodard.

Mr. Fred H. Huycke accompanied his daughters as far as Toronto, on Tuesday.

The storm on Thursday blocked the road so Mr. George Colbourne, the Warkworth and Colbourne mail carrier was unable to make his trip on Friday.

Mrs. Oney Isaac and Lenore are spending a few days with her parents, Mr. and Mrs. Carruthers of Harwood.

Henry Dunn had the misfortune recently to give his foot a gash with the axe. The wound needed several stitches.

Miss Lulu Mitchell of Peterboro Normal school spent the week end with her parents, Mr. and Mrs. Robert I. Mitchell.

Miss Eva Denike of Picton, visited her parents, Mr. and Mrs. Lewis Denike on Sunday.

Mr. and Mrs. Thomas Cooke, Mr. and Mrs. Harry Cosby, lately of Stirling but formerly merchants at New Liskeard have purchased what is known as the Chappelle farm and recently took possession.

Mrs. Arthur Bertrand had charge of the service in Mount Olivet United church on Sunday last.

Mr. and Mrs. Norman Gummer, Cecil and Kenneth spent Sunday the guests of friends at Dartford.

Mr. and Mrs. Clarence Brenton, Mr. Phillip Brenton and Mrs. Roy McDonald were in Trenton Saturday attending the funeral of the late Mr. Fred Brenton who died in Toronto hospital after an illness which extended over about a year.

The social evening held at Mr. J. Wesley Newman's on Friday evening was much enjoyed by all who were present.

Several people are laid aside in this vicinity from attacks of La Grippe.

Switzerland depends on other countries for its egg supply.

Don't let **Coughs & Colds** lay you up

OWBRIDGE'S LUNG TONIC heals irritated membranes as it spreads over your throat and passages. It "lifts out" your cough, breaks up your cold, and prevents recurrence by strengthening your resistance powers.

OWBRIDGE'S is not only a wonderful remedy, but also is a great preventative. Give it to the children, regularly, these days. Take it, yourself.

The British Remedy Est 1874 — Owbridge's Lung Tonic

Your druggist has *Owbridge's* the famous British remedy.

COMMITTEES OF SCHOOL BOARD

George O'Sullivan is Elected Chairman at First Meeting.

FOUR NEW MEMBERS.

CAMPBELLFORD, Feb. 4. — George O'Sullivan was unanimously elected chairman of the Board of Education at the annual meeting last night. Mr. O'Sullivan has been a member of the Board for the past 15 years and in that time has served on all the committees and is perfectly familiar with every branch of the work. He is an appointee of the Counties Council.

The new chairman welcomed the new members, R. J. Allan, Glenn Thompson, J. C. Birmingham and P. C. Denyes, and in referring to the retiring members said that John Hall had, during his two year term, given the public more personal service than any other member.

The following committees were appointed for the year:

Finance: Dr. H. B. Longmore, who is also vice-president, J. A. Irwin, R. J. Allan and P. C. Denyes.

Property: J. C. Birmingham, J Jeffs, W. M. Stephens, W Cock and Glenn Thompson

Internal: Major J M. Bygott, D. J Lynch, Dr. Watson and J. A. Loucks

The first named in each case is chairman.

Principal Greig was reappointed as the Board's repreesntative on the Public Library Board. Wesley Stephens was also reappointed secretary-treasurer.

Here is food for the *under*-nourished

Only a balanced diet, like oats and milk, will really FEED your child.

Sealed Cartons Only

Your child may eat heartily, and yet be *under*-nourished and thin. Its food may not contain the necessary elements in correct proportions. The digestive fluids or "enzymes" go on strike . . . proper assimilation does not take place . . . indigestion and constipation follow, and a nervous condition sets in.

Quaker Oats is the best balanced of all cereals. With whole milk, make it a regular breakfast dish. It has carbohydrates (58%), the great energy producers . . . proteins (16%), the bone and muscle builders . . . and the vitamines that hasten assimilation. It has the "bulk" that stimulates the intestine and overcomes faulty elimination.

No other cereal is so delicious as oats . . . no other oats so good as Quaker Oats. Economical, too—costs but a cent a meal. Say "No" to substitutes.

Two Kinds Now—

Quaker Oats—*you have always used*
Quick Quaker—*cooks in 3 to 5 minutes*

A 15

The YELLOW STUB by Ernest Lynn

COPYRIGHT 1926 BY NEA SERVICE, INC.

BEGIN HERE TODAY.

HENRY RAND, middle-aged business man, is expected home to help celebrate his son JIMMY'S 27th birthday. The gathering includes Jimmy, his sister JANET, his mother, and BARRY COLVIN, Janet's fiance.

While they are waiting, police phone that Henry Rand is dead in a cheap hotel. The body is found in a gas-filled room, a small welt on the back of the head.

The only clews are a woman's handkerchief and the stub of a yellow theater ticket.

Janet Rand breaks her engagement with Colvin because of the "disgrace." Jimmy, learning that the stub is from the Paragon Theater in Chicago, goes there with DETECTIVE MOONEY. They learn that the ticket is a permanent reservation in the name of THOMAS FOGARTY.

NOW GO ON WITH THE STORY.

CHAPTER VII.

"All right, Mooney." Jimmy slapped the detective on the back. "We'll go down to Mr. Fogarty's hotel and let him try to explain this."

"Not so fast, not so fast," shot back Mooney. For all of his surprise, he had been doing some rapid thinking He turned to the ticket seller. "Have you got two seats right behind this one for next Monday night?"

"See what I can do." The young man began to scan through a stack of tickets. "Here you are—seats 30 and 31 in Row 1. Just what you want. By the way, has Big Tom Fogarty got into a jam?"

"I'm not saying, brother." Mooney reached for the tickets and tossed a bill through the grating.

The ticket seller flushed. "None of my business, of course, but if you can get anything on Fogarty you'll be the first one that's been able to do it."

"Yeah? Well, they all make mis the tickets. He turned to Jimmy. "We're not showing our hand to Fogarty yet. We'll have a chancet takes sometimes." Mooney pocketed the tickets. He turned to Jimmy. "We're not showing our hand to Fogarty yet. We'll have a chance to find out a few things about him, and Monday night we'll get a good look at him."

They turned away from the window, leaving the clerk ablaze with curiosity.

"Why wait?" Jimmy asked Mooney. "Fogarty's the man we're looking for. Why give him a chance to get away?"

"He's not running away," declared Mooney. "I know the kind of gent we're dealing with, and I'm not talking to him until I have something more to go on."

* * *

"We want something more to go on," Mooney had said. Well, they had it. What they learned about Fogarty was sufficient in Jimmy's mind, to put him behind the bars for a lengthy stay.

"Crooked as a snake, declared Mooney, after a talk of several hours with a friend in the Chicago detective bureau.

"A ward heeling politician and the best little vote buyer that ever threw an election. Mixed up in a lot of high pressure bootlegging and suspected of knowing a lot about one or two highjack murders. But they can't get a thing on him. We've heard a lot about that bird back in Grafton.

"Got plenty of money and plenty of influence. A professional bondsman, too.

They had gone later to the Mayfair Hotel, where Mooney had learned the number of Fogarty's room and promptly had learned from a chambermaid that Fogarty had not slept in his room the previous Tuesday night.

"That was the night before your father's murder, said Mooney, "the night this H. A. Jones of New York registered at the Canfield Hotel. It might not mean a thing and then again it might. This fellow Fogarty's been living in the same hotel for five years and the maid says he's often out all night.

"Still, it's something for him to explain. We've got the stub of the theater ticket he bought and he's got to account for that, too. You see, Rand, it doesn't pay to rush at things too fast. Now when we see Fogarty he'll have to have a pretty tight little story to work himself loose. You wanted to clamp down on him with just the ticket to go on."

The little detective smiled at his own cleverness . . . Jimmy couldn't help admiring him.

Mooney, it seemed, had some other work on his hands in Chicago. There was an automobile theft case which the chief had told him to look into while he was there.

"Killing two birds with one stone," smiled Mooney. "We've gone pretty near as far as we can now until we see Fogarty. I'll be busy Sunday and part of Monday. Suppose we get together Monday afternoon and plan our reception for Mr. Fogarty. That'll give you Monday morning to look around for that job you were talkin' about. That is," he added with a wink, "if you still think you'll be here long enough to need one."

"I'm beginning to think it might not be necessary," Jimmy answered, "although this Fogarty thing looks almost too good to be true."

* * *

Sunday morning Jimmy sent a telegram to his mother and sister; "Feeling fine and making progress. Write to me." He sent along his address.

The day passed swiftly. In the evening he hunted up a church. Slipping into an empty pew he sat listening to the organ while the church gradually filled up. He reached for a hymn book and idly skimmed through it. Most of the hymns were familiar to him—Janet used to play them on Sunday evenings at home.

He became gradually aware of a girl sitting just across the aisle from him. He could see her profile. The thought occurred to him that he would like to be an artist long enough to paint it. Her nose, slightly tip-tilted, and her firm little chin seemed so clearly etched against the background of light. . . . He could not see her eyes, and the small hat she wore hid most of her hair. What he could see of it was black and straight and bobbed. . . Her whole pose seemed to him to fit naturally into a church background.

They were praying. He found himself on his knees, not listening to the regular prayer, but praying of his own accord. When he looked up he glanced involuntarily across the aisle. The girl was looking at him. He half expected to see amusement in her eyes and flushed slightly. Instead, he could have sworn there was sympathy, and understanding. She turned her eyes away and Jimmy noticed that they were blue, with heavy black lashes . . . .

He had walked for perhaps half a block before he became dimly conscious that she was walking ahead of him. He wondered, half guiltily, whether she might not suspect him of following her—there was no one else near.

He was about to turn around when he saw an automobile pass him and then slow down when it reached her to accommodate itself to her gait. He could see two young men in the front seat. One of them was speaking to her.

She drew away to the inside of the sidewalk and quickened her pace. The automobile kept even with her. She stopped then and glanced around. She was plainly distressed. He hurried. One of the men was getting out of the car.

Jimmy was beside her. "Sorry to keep you waiting," he said hurriedly, lifting his hat, "I was delayed inside." He wondered whether he was "getting away" with his bluff. He wasn't looking for trouble. He suddenly thought of Janet.

He saw that he wasn't fooling the man who was getting out of the car. He was handsome in a way, but a loose-lipped mouth spoiled what otherwise would have been a down-right good-looking face.

"What a smooth worker you are," he sneered to Jimmy. "Come on, sister, hop in."

Jimmy edged over toward the curb. "Beat it," he said quietly.

"Let's take a crack at the wise guy." The man at the wheel was climbing out, too. Jimmy could smell liquor. He stiffened. Suddenly he lashed out with his fist and caught the nearest man flush on the chin.

(To be continued)

THREE CHILDREN DIED WHEN FIRE DAMAGED HOUSE

Asphyxiation Caused Death of Tots in Village Near Montreal.

ONE CHILD SAVED.

Father Made Vain Attempts to Bring Out Rest of Family.

MONTREAL, Feb. 4 (Canadian Press) — Three children lost their lives in a fire which early this morning badly damaged the home of Alphonse Verdon at Sault Au Recollect. The victims are: Roger Verdon, 5 years of age; Fernande Verdon, 4 years of age; Cecile Verdon, 18 months old. A fourth child, three years of age, was rescued by its mother, Mrs. Verdon.

The Verdons occupied the top floor of a two storey wooden house, the proprietors of the property, Mr. and Mrs. F. X. Filion, occupying the ground floor. It was Mrs. Filion who discovered the fire before one o'clock when she smelled smoke. She aroused the Verdons who set about getting their children to safety. Mr. Verdon seized the infant Cecile and his wife carried out the three year old girl. Cecile died a few minutes later of asphyxiation.

Verdon in the meantime had made vain attempts to re-enter his home where Roger and Fernande were menaced by fire, but the flames were so intense that he was beaten back.

When the firemen arrived the flames had secured a firm hold on the upper storey and the men fought for 4 minutes before it was possible to enter the premises. The firemen found the body of Roger Verdon in a corner of the front room and in another room the body of Fernande. Both had apparently died of asphyxiation, there being only slight burns on the face of one boy.

LESS PRODUCTION OF LUMBER URGED

At Lumbermen's Convention in Montreal.

MONTREAL, Feb. 4 (Canadian Press).—Lumbering manufacturers should decrease their output 10 per cent. so as to ease the problem of over-production in the industry and make prices firm; lumber wholesalers should show less greediness in taking all the business available whether at a profit or not; lumber retailers should stop price-cutting tactics in seeking business.

These were three suggestions, in respect to the three branches of the lumber business under analysis, offered by Dwight Hinckley of Cincinnati, Ohio, president of the National American Wholesale Lumber Association, in the course of an address yesterday at the 18th annual convention of the Canadian Lumbermen's Association.

"I think we are at fault in our methods of doing business today," said Mr. Hinckley. "That includes the manufacturer, the wholesaler and the retailer. No matter how much building there is, the manufacturer can make more lumber than can be used. So we are always faced with this great menace of over-production, which follows the industry like the Spirit of Death follows an army."

CAMPBELLFORD NEWS

CAMPBELLFORD, Feb. 4.—St. John's Epworth League met on Monday evening in the church at 8 o'clock with a good attendance. The President, S. A. Maguire, was in the chair. Miss Alma Upton gave the Bible reading, Mrs. A. Malcolm sang a solo and Miss Flora Caddell gave a reading. Mr. Carl Maguire gave the last of his report on the Winter School that was held in Cobourg some time ago. The league chose up four sides for contests during the coming year.

St. Andrew's Church.

The young people of St. Andrew's Church held their weekly "Endeavour" meeting on Monday evening. The President, Mr. John Storie, was in the chair, and the usual routine of programme was given. After the meeting they played games. Next Monday evening will be a special treat for all.

W.M.S. of St. John's.

The ladies of the W.M.S. of St. John's Church held their monthly meeting on Tuesday afternoon at 3 o'clock, with an attendance of over forty. Some time was given to studying the new constitution of the society. Mrs. Geo. Smith made herself a life member of the society. Arrangements are being made to hold another "Initial Tea" sometime in the near future. The next regular meeting will be held March the 2nd.

Personals.

Mr. Thos. Atkinson spent a few days of the past week in Belleville with his daughter Mrs. C. F. Maybee.

Mr. Sd. Nancarrow, who was seriously ill in Nicholls Hospital, is very much improved.

YEARS AHEAD.

LONDON, Feb. 4.—The human race has millions of years before it on this earth, according to Sir Oliver Lodge in a recent lecture on evolution. He indicated his opinion that mortals are constantly in communion with an unseen world.

LAND LOWERED BY EARTHQUAKE OF LAST WINTER

Vertical Displacement of Four-Tenths of Foot in Quebec Province.

LAST FEBRUARY.

Geodetic Surveys Report at Land Surveyors' Meeting.

OTTAWA, Ont., Feb. 4.—(Canadian Press.)—An interesting feature of the report of the geodetic surveys committee presented at the annual meeting of the Association of Dominion Land Surveyors, which opened here Wednesday, was the statement by J. E. R. Ross, D.T.S., that the precise levelling operations carried out in the past year indicated a vertical displacement of the region in the Province of Quebec where the earthquake was felt on February 28, 1925. The results showed a general lowering of the land from St. Pacome westerly reaching a maximum of about four-tenths of a foot near Montmagny.

During the year the final link of an international triangulation survey circuit of 1,800 miles extending from Montreal to the Bay of Fundyl was closed by connecting with stations of the United States' coast and geodetic survey. Preliminary communications indicate remarkably accurate work, the closing error being equivalent to an accuracy of measurement of one foot in 240,000 feet or 45 miles.

The Canadan portion of the field work of a geodeitc triangulation along a 1,250 mile arc of the 49th parallel of latitude or international boundary, westward from the Lake of the Woods was completed last season.

During the year arrangements were made fro the co-ordination and publication of geographic and levelling results The central levelling bureau for Canada is now in a position to supply information about elevations above sea-level over 57,000 miles of levelled lines.

Will Test Theory.

In an address before the Association, R. Meldrum Stewart, chief astronomer of the Dominion Observatory, speaking on "the proposed world circling longtitude net," said that the proposed observations in conjunction with others in the future will furnish evidence either for or against the geological theory which holds that the continents are practically floating on a semi-viscous substratum and have been very gradually shifting their relative positions throughout geological time.

The development of the possibilities of wireless time signalling in the last few years has made it possible in one operation to tie together a chain of longitude stations encircling the globe. Wireless rhythmic time signals will be used and for Canada, the Dominion observatory will observe at Ottawa and Vancouver.

Longitude Arcs.

Longitude may be expressed in degrees or hours. In hours, it is the difference between local mean time and the time at the initial meridian at Greenwich. The proposal therefore involves very accurate comparisons of time from point to point around the earth. In other words, "longitude arcs" will be measured between chosen stations and, if at a subsequent time these arcs are again measured and found to be different, it will be taken as evidence that the continents have "floated."

The project is under the direction of a joint committee of the International Astronomical Union, and the International Geodetic and Geophysical Union. It is planned to begin operations in October, 1926, and continue for two months.

DIED AFTER GAME.

Capt. W. W. Kidd, of Grimsby, Died in Car.

GRIMSBY, Feb. 4.—Capt. W. W. Kidd, one of Grimsby's most prominent citizens and ex-police magistrate, died suddenly Tuesday evening while attending a hockey game. During the progress of the game Capt. Kidd left the arena apparently with the intention of going home. After the game his friends found him seated in the car dead. He had been ailing for thepast two weeks, but his condition was not thought serious, and his death came as a sad blow to a very wide circle of friends and acquaintances.

for Neuralgia

Get quick relief by this simple treatment. Apply hot cloth, then dry the skin, and rub with Baume Bengué. Get the genuine.

Say "Ben Gay" to your druggist. 100

BAUME BENGUÉ (ANALGÉSIQUE)

For Free Sample Send 10c. to cover cost of packing and mailing:— The Leeming Miles Co. Ltd., Montreal.

The Original Baume 50c

CONSERVATIVES MAINTAIN, ETC.

(Continued from page one.)

defeats in his own ridings. Dr. Manion declared that, as a returned soldier, he resented any suggestion that a limitation should be placed upon a young man in this country "who was winning the Military Cross in France when Mr. King was working for the Rockefeller Institute."

The statement had been made that the Government had had some of its limbs amputated. Dr Manion thought that the amputation had taken place "just under the chin." The people, he declared, were waiting for the opportunity to wipe out the group system of government. A stable Government was required in Canada.

J. S. Woodsworth (Labor, North Winnipeg Centre) asked Dr. Manion for his definition of a stable Government.

In reply, Dr. Manion declared that a stable Government was one that did not have to offer bids or try to make purchases in the House.

Upon a point of order being raised, Dr. Manion declared that he had only defined the term stable Government. If members drew the inference that he was referring to the Government in office, that was not his fault. However, he was quite prepared to make withdrawal of any objectionable remarks.

"This Government is suffering from shell shock, and it is going to go on until it blows up from spontaneous combustion," said Dr. Manion. It was the duty of members of Parliament to stay in Parliament, earn their money and try to carry on the business of the country.

Customs Collections Up.

Hon. Mr. Robb reviewed the Customs collections for the past few years, showing that they had increased from 1921 to 1925 except for the year 1924. Officials were more strict than before, he said. The Government recognized that it was hard to stop smuggling, particularly in view of the length of the boundary. When the United States went dry, smugglers of whiskey into the United States looked for a return load, and cigarettes, on which a high tax had been placed, proved very profitable. The Government was doing its best and asked for the full co-operation of every member of the House when the special committee was appointed.

Bennett's Objections.

Hon. R. B. Bennett (Conservative West Calgary) quoted Parliamentary precedent to prove his contention that the Government had no right to ask for any adjournment in the present circumstances except adjournment from day to day. His point was that an incoming Government was entitled to a recess for the organization of its Cabinet, but a continuing Government was not. He recalled that at the death of Sir John A. Macdonald, Sir Wilfrid Laurier, then leader of the Opposition, challenged the Government's motion for an adjournment for eight days because the Government had not disclosed its plans concerning the leadership and personnel of its new Government. Before any adjournment was taken, Parliament was entitled to know what Premier King intended to do during the recess, which portfolios would be filled and approximately in what ridings the new Ministers would seek election.

During the time which the Government asked for a recess, the House could very well be going on with the ratification of trade treaties, the striking of committees, legislation for immigration, and, above all, consideration of the smuggling scandals which Hon. H. H. Stevens had just disclosed. One of the reproaches Mr. Bennett offered to the Government, and which he said the people of the country would demand an explanation for, was the fact that while Parliament last session voted $350,000 to be used to combat smuggling, only $221,100 had been spent in nearly a year for this purpose. The Government had admitted this, and at the same time had admitted that a good deal of smuggling had been going on during that period. Canadian business men would demand an explanation of the Government's apparent apathy in the situation which imposed so much competition upon them from goods smuggled into Canada duty free.

Members of Parliament would fail in their duty as representatives of the people if they granted the adjournment. The recess for six weeks requested by the Government was contrary to Parliamentary practice and procedure. When business was before Parliament and a committee of Parliament had asserted itself to be the Government, that Government should "function or resign."

Self Party Support.

Donald Sutherland (Conservative, South Oxford) quoted a Saskatoon despatch, bearing a date prior to the opening of Parliament, in which the "Whip of the Progressive party" was quoted as saying that his group would "sell its support in the best interests of the West."

H. E. Spencer, Progressive Whip (Battle River), denied knowledge of the interview. M. N. Campbell (Progressive, Mackenzie) stated that the interview in question had purported to quote him. He had, however, never used the word "sell."

Continuing, Mr. Sutherland declared that the motion for adjournment of the Government was in defiance of public opinion.

Mr. Sutherland was still speaking when the House adjourned at six o'clock.

The average amount of gold in sea water is one ounce to 31,000 tons.

BANQUET TO WARDEN

(Continued from page one.)

had a lot of high places and honor in your time but you were never given the reception that has been tendered you tonight."

Praise from Opponent

Reeve Davidson of Campbellford—"Mr. McCubbin has always been a friend of mine and never more so than at present after he won out against me. I thought I had him trimmed but Agnes McPhail broke her promise and so did some of the men who had promised to support me. There is not a man in the Counties Council of whom I think more highly than I do of our new Warden."

Deputy Reeve Maher of Cobourg—"Reeve Davidson after the election for Warden, proved himself a big man and a good loser. He was the first to cross the floor of the house and congratulate the man who had just defeated him."

The Toast List

The toast list was a long one, every speaker was fully primed with oratory and it was 2 a.m. before the singing of Auld Lang Syne brought the proceedings to a close. The last speaker was the Warden himself who in a brief address thanked the people feelingly for the splendid expression of their appreciation. He made special reference to one of the men present, Sam Black of Warkworth who is 93 years old and whom he has known for over half a century. The following was the toast list and the speakers:

The King.

Canada and the Empire—Proposed by Rev. G. E. Loughead of Warkworth and responded to by ex-Warden Fowlds of Hastings.

Province of Ontario—Proposed by Rev. W. W. Jones, Warkworth, and responded to by Sam Clarke, M.L.A.

The United Counties-Proposed by Deputy Reeve Nelson of Percy and responded to by Reeve Davidson of Campbellford, Reeve Clarke of Cramahe, Reeve Bedal of Brighton township, Reeve Baker of Brighton village and Deputy Reeve Maher of Cobourg.

Township of Percy—Proposed by George H. Kingsley of Cobourg and responded to by ex-Reeve John O'Reilly of Percy, ex-Reeve W. H. Hermiston of Percy, Councillors Laver and Sykes of Percy.

The Professions — Proposed by Ben Buchanan and responded to by Doctors Armstrong and Allen.

Agriculture — Proposed by J. F. Freure and responded to by R. Honey, W. S. Nelson and C. H. Curtis.

Our Visitors—Proposed by J. F. Everson of Norham and responded to by Deputy-Reeve Peake of Seymur and Deputy Reeve Pallisar of Campbellford.

The health of the Warden was proposed by P. S. Ewing, clerk of Percy, in one of the best speeches of the evening.

Sent Their Regrets

The following sent telegrams containing expressions of regret for the inability of the senders to attend the banquet: Counties Clerk N. F. MacNachtan, M. E. Maybee, M.P., Reeve Hess of Hastings and Patrick Moran.

The Musical Programme

A splendid musical programme was furnished by Stanley Weir, the well known vocalist of Norwood, who rendered a number of solos, being encored after each number. One of his best selections was the rendering of one of the late Caruso's favorite pieces as preserved in the phonograph records, Mr. Weir getting away with the Italian language as easily as he sang in his native tongue. He certainly established his reputation with his audience as a first class entertainer.

There was also community singing and a number of selections by the Warkworth orchestra composed of Rev. W. W. Jones, M. Maycock, Frank Gallagher, Bruce Thompson and Joe Dixon, pianist. Nothing was lacking to make the function one of the best affairs of the kind ever held in the United Counties.

The Banquet Itself

George H. Kingsley of Cobourg, the genial proprietor of the British Hotel in that town, gave his opinion as an expert in that line, that the bill of fare was one of the best possible and that the service was excellent. He praised the management of the hotel for the manner in which they had handled a difficult situation.

There were covers laid for 87 in the main dining room and about 30 were taken care of in the hotel office and corridors. Warkworth never before tackled such a proposition and as usual not a single detail had been overlooked by the committee.

Excels in Oratory

There were plenty of people at the banquet who knew that the people of Percy excel in agriculture and business, and that every Fall they hold one of the best exhibitions in Ontario. It was a revelation to these outsiders last night to learn that the township contains orators of a high order, men who are equipped to take their places among the best in any gathering where neatly turned encomiums are what count.

But it is not alone in oratory music and literature that the people of Percy excel according to expert opinion. Sam Clarke, M.L.A., gave them a certificate for intelligence and honesty. He said he never attended a gathering in which he saw so high an order of the former characteristic As for their honesty, he has been doing business all his life in that community; he has trusted everybody and has never lost $25 by doing so.

A Financier Too

J. F. Freure, who is manager of the local branch of the Royal Bank, gave Warden McCubbin a certificate other than as an expert in municipal law. According to Mr. Freure, he is a financier too. "I have known Mr. McCubbin for years," he said, "and I known him to be a man of good judgment, of excellent moral character, and no man has a better grasp of the many duties which he is called upon to perform as a public servant."

ALLEGED FRAUD

(Continued from page one.)

to jobbers and from the latter to wholesalers or retailers and thence to the consumer. The business of the broker was to get as high a price for his client, the farmer, as possible.

But the Nash interests, Duncan reported, maintained both brokerage and jobbing companies throughout Western Canada and the shareholders of the latetr owned the former as well. The Nash people in Minneapolis held the control in all cases, he wrote, while the minority shareholders were for the most part employees.

Summed up, Duncan charged that the brokers, breaking their trust to the growers, sold all the produce they collected to the jobbing outfits on the same string for as little as possible and so enabled the jobbers to make a huge profit in their sales at market price, to compete on unequal terms with their competitors and drive many of the small rivals out of business altogether or else compel them to pay tribute to the alleged combine.

Something Remained.

But although the brokerage firms are charged with using this means of swelling the profits of the jobbers, Mr. Duncan refused to believe that they starved themselves in the process. The 184 pages of his report fairly teem with details of unethical business methods. There are whole chapters dealing with alleged false records, false returns made to growers, detailed accounts of concealed deductions from amount due producers for goods sold but never wholly paid for, of growers being paid at low grade prices when the goods were sold at top grade, the Nash interests reimbursing themselves at the expense of the growers.

Concealed Profits.

One one car load of produce, for instance, he said, the growers received $143.60 and the brokers got $119.83. On a shipment of 18 crates of tomatoes which the brokers sold for $506.50 they accounted for only $412.60, while on one season's transactions with a tomato growers' association, $3247.63 was improperly concealed by falsely stating the sums actually realized. On a car load of rhubarb a retainer of $107.60 was concealed On strawberries heavy rebates were allowed by the brokers to their own jobbing houses at the growers' expense.

The commissioner told the story of a crate of cabbage selling to a jobber for four cents a pound, or $460. The sale had been reported to the grower at three cents, or $345 and the broker had charged an additional 17 cents commission and also $115 had been improperly withheld

These citations are not outstanding but only typical of the great many made by Commissioner Duncan in his report

As would be expected the document in two volumes made a tremendous sensation In addition to citing such cases as these it reproduced the most intimate letters between various officials of the Nash companies holding prominent people up to ridicule and all tending to show that these official secretly started all manner of bickering and disputes in co-operative producers' organizations with the aim of breaking up factions not amicable to the Nash firms or of smashing organizations which would not do business with them

Not Too Scrupulous

"The Adam's apple of every member of the Co-operative Union will be travelling up and down like an elevator as soon as this propaganda lands" reads a section of one letter from George Snow manager of the Mutual (Vancouver) Limited one of the Nash firms, to W. E. Carruthers, head of the interests in British Columbia and Alberta.

Another letter says: "We have four men at work in the Hatzic (B.C.) district, including two directors (of a co-operative body), and we are sure that each one of the four has no idea that the others are wearing our brand. We think it will be quite in order to commit any crime, murder excepted, to land this Hatzic bunch as a unit."

The value placed on the Toronto agency for the Associated Growers of British Columbia is indicated in the following wire, quoted as having been sent to "Dear George" from someone in Minneapolis. "Play Associated strong, give them plenty of wiseacre wires how you are pulling for them, etc., lots of bull, no stint, for what you get in strong, so when next year deal comes up we going to ask exclusive Vancouver, Toronto and Montreal agencies or they go to hell on the prairies." This indicated it was planned that a greater value was placed on the eastern business than on that on the prairies.

No One Asked.

Duncan charged that some of the moneys from alleged concealed deductions were used to make payments of "blow-backs" to certain members of what Snow, the Vancouver manager, described as the "loyalty gang" of jobbers on Water Street, Vancouver's wholesale row.

After Duncan had made his report, the Dominion Government waited for six months for one of the four western provinces to act on it. When none of them prosecuted, Ottawa took the affair into its own hands, and in July staged a great simultaneous raid on all the Nash firms in the west. Officials coming down to work in Winnipeg, Moose Jaw, Edmonton, Calgary, Vancouver and the other cities, found mounted police in charge. The latter seized every document in the place, with the exception of some needed to carry on business with. There was consternation for a time, but there was no recourse, and most members submitted with good grace.

STERLING RATES.

MONTREAL, Que., Feb. 3. — Canadian Press. — Sterling was quoted to-day as foll ws:

Sterling demand $4.86 7-8.

Sterling cables $4.87¼.

WEDDING BELLS.

HEATH—WILSON.

MARMORA, Feb. 4.—Amid a beautiful floral setting and in the presence of an assemblage of relatives and friends, the home of Mrs. R. D. Wilson was the scene of a very pretty wedding on Thursday afternoon, Dec. 31, when their elder daughter, Mary Alice, was united in marriage to Mr. Clarmont Heath, son of Mr. and Mrs. William Heath of Melita, Manitoba. The bride, who entered the room on the arm of her father to the strains of Lohengrin's Bridal Chorus, played by Miss Lily Page of Salmon Arm, made a charming picture in her wedding gown of ivory crepe de chine, flaring at the lower edge over a slip of ivory satin. Her veil was held in place by a coronet of orange blossoms and she carried a shower bouquet of Ophelia roses and narcissus. Mrs. Douglas Wilson, gowned in a frock of geranium flat crepe, acted as matron of honor, while Miss Katherine Wilson, sister of the bride, was bridesmaid and wore a frock of jade green crepe de chine. Little Miss Helen Heath, sister of the groom, as flower girl was dressed in maize crepe de chine and carried a little basket of roses and narcissus. Mr. Abbott Wilson acted as groomsman and Rev. W. P. Bunt officiated.

During the signing of the register Mrs. J. S. Haigh sang, "I Love You Truly," accompanied by Miss Page. The rooms were beautifully decorated in streamers of white and pink, festooned with wizard ferns.

Following the ceremony an informal reception was held, Mr. and Mrs. Heath receiving the guests under a flowery archway, centred with a white bell.

The happy young couple left on the afternoon train for Victoria and other points, and will return to their home in Melita in the spring.—Fraser Valley Record.

The groom is a nephew of Mr. Wesley Heath of Springbrook, among numerous relatives in Hastings County.

Fat People

find no styles to fit

Excess fat is out of fashion. One can see that everywhere. Beauty, health and fitness demand its removal. And millions do remove it. Obesity is not one-tenth so common as it was.

That easy and pleasant way to reduce weight is with Marmola Prescription Tablets. Just take four a day. No abnormal exercise or diet is required.

The reduction is gradual, rarely exceeding a pound a day. So the body adjusts itself to the new condition.

Marmola has been used for 18 years. Countless people everywhere have learned its efficiency. They have told others, and the use has spread, until people now are taking 100,000 boxes monthly.

You can see in every circle what Marmola has done for your friends. Now learn what it means to you.

Our book tells you every ingredient, tells you just how it acts. You will know the reason for every good effect. Your own druggist will sign our guarantee.

This is the modern, scientific way to gain the slenderness you seek. Investigate it, test it now.

Marmola Prescription Tablets are sold by all druggists at $1 per box. Send this coupon for our latest book, a 25-ct. sample free, and our guarantee. Clip it now.

The Pleasant Way to Reduce

MARMOLA 2-235 General Motors Bldg. DETROIT, MICH. Mail for 25c Sample Free

146.D

OBITUARY.

J. EDWARD DIAMOND.

CAMPBELLFORD, Feb. 4.—The funeral of the late Edward Diamond whose death occurred in Toronto on Saturday, took place from the residence of his brother, T. Leslie Diamond, on Tuesday afternoon at 2 o'clock. The remains arrived on the 1.33 train and were taken to Mr. Diamond's residence, where Rev. W. Elliot, pastor of St. John's, conducted the funeral services. Interment took place in the English Line Cemetery.

The chief mourners present were his wife of Toronto and son Ralph of British Columbia. His business partner, Mr. Gordon Griffes of Toronto, Mr. W. Diamond, his brother, and Mr. Lon Simpson of Brighton accompanied the body.

The pallbearers were all old friends—Messrs. Neil Morrison, L. A. Denike, Chas. Davidson, Edward Plummer, David Owen and Thomas McCook.

MRS. WILLIAM MARSH.

MOUNT PLEASANT, Feb. 4.—Mrs. William Greigg received the sad news of the sudden death of her sister, Mrs. William G. Marsh of Richmond Hill on Thursday night. Mrs. Marsh passed away at the home of her daughter, Mrs. F. H. Todd, whom she went to visit two weeks ago. While on her way she contracted a cold on the train and this developed into pneumonia. The deceased was in her seventy-third year and was formerly Miss Emma McLean of Mount Pleasant, a daughter of the late Mr. and Mrs. James McLean. Mrs. Greigg left on Friday afternoon to attend the funeral of her sister at Richmond Hill.

MRS. JOHN WALSH.

MADOC, Feb. 4.—The death occurred on Saturday at the Hotel Dieu in Kingston, of Mrs. Margaret Walsh, widow of the late John Walsh. Mr. and Mrs. Walsh were pioneer settlers in Madoc township, and made their farm one of the most prosperous in this part of the county.

The funeral of Mrs. Walsh was held on Monday morning at the Church of the Sacred Heart, Father O'Riordan officiating. The large number of friends present testified to the high esteem in which Mrs Walsh was held, and much sympathy is extended to the bereaved family.

JAMES McCOY.

MADOC, Feb. 4.—There passed away in Madoc township on Monday, January 25, after a long illness a well known farmer and lumberman, Mr. James McCoy. Mr. McCoy was born in Belleville in 1859, but when thirteen years of age he came with his parents to a farm in Madoc township. Forty-eight years ago Mrs. McCoy married Flora Miller and they settled on the homestead.

The funeral took place on Friday from the home of a son, Mr. John McCoy. Rev. Marshall of St. Peter's Presbyterian church conducted the service, and interment was made at Lakeview cemetery, Madoc. Mr. McCoy is survived by his wife and seven sons, five of whom live in the West, one in Madoc township, and one, Mr. Robert McCoy, in Madoc village. There is also one sister, Mrs. Leonard Sine, of Thurlow.

MRS. MARY COWLING

The funeral of the late Mrs. Cowling will be held from 304 Park street. Service will be held at 8.00 o'clock this evening and the remains will be taken to Millbrook tomorrow morning for interment in Bowmanton cemetery, Haldimand.

JOINS REDEMPTORISTS.

BROCKVILLE, Feb. 4.—(Canadian Press.)—Rev. Charles Augenthaler, who has been working among the Czecho-Slovakian population of Baltimore for some years, has joined the Faculty of St. Mary's Redemptorist College here.

A Pimply Face Is Unsightly

Miss C. C. M. Smart, South Battleford, Sask., writes:—"A while ago I was troubled with facial blemishes, especially pimples, and was really ashamed to go out with such a bad looking face.

I tried 2 or 3 different remedies, but they didn't help me any, so one day a friend, who had been troubled the same as I was, advised me to use

Burdock Blood Bitters

After I had taken two bottles there wasn't a pimple of any kind left on my face, and I now have a clear, smooth and velvety complexion."

Put up only by The T. Milburn Co., Limited, Toronto, Ont.

ANNUAL REPORT OF THE FIRE DEPARTMENT, 1925

Fire Chief, George Gimblett has submitted the following report to the City Council for the year 1925.

Alarms, Fires and Losses.

During the year the Department responded to 375 alarms, as follows: Telephone 305, Box 35, Verbal 29, Chief's Special 5. This being a decrease of 61 alarms over 1924, of the above number of calls for the Department. 51 fires were of a more or less serious nature and were responsible for a loss of $28,761.82.

The attached tables will give the complete workings of the Department for the year 1925.

During the year the Department laid 17,400 feet 2½-inch hose, 100 ft. 1½-inch hose, 2600 ft. chemical hose, 1026 ft. ladders, 1093 gallons chemical and 3 quarts of pyrene.

During the year there were 9 calls for the Pulmotor in addition to the above number of alarms.

The Inspections for the year totalled 2106.

Apparatus.

The Apparatus of the Department consists of the following:—6-cylinder McLaughlin Roadster, LaFrance Combination, (6) Reo Hose Wagon (4), Horse-Drawn Seagrave Ladder Truck. In reserve, 800-Imperial gallon Waterous Engine, Hose Wagon, Sleigh Bobs and Cutter.

There is one horse and one mare in the Department.

Discipline.

The conduct of the members has been very good during the year with the following exceptions: Late 8, Absent from alarms 8, Insubordination 1, Insolence 2.

Recommendations.

I would recommend the following for your consideration, a Bungalow Fire Station in the south end, as a larger percentage of alarms comes from that section of the city than any other.

That a Triple-Combination-Pumper be purchased as in the case of a large fire in the mercantile district or one of the large factories, we would be able to get increased pressure as the pumper could be hooked right on to a hydrant and you could get four lines whereas now you have only two, whereas at the present time if I want the steamer I have to send back to the hall and valuable time is lost and the avilable force is thereby weakened. The Ladder Truck should be motorized as there is quite a delay with the horses arriving at a fire and the horses disposed of.

Gentlemen, I have recommended these for your consideration before, and you have done nothing as yet; I hope you will be able to take these different items up this year and grant some of them, as they will be for a more efficient Department.

I would recommend that 1000 feet of 2½-inch hose (Paragon Brand) be purchased to keep the supply up to the proper standard and to replace hose worn out in service.

That a 35-gallon tank and 300 feet of chemical hose be purchased and put on the Reo, and convert the same into a Combination.

More alarm boxes should be added to the system as there are several sections that should have them.

There are 8000 feet of 2½-inch hose in the Department; 2650 feet of first-class; 5350 second-class and 200 feet was discarded as unfit for further service.

I recommended that the Council take ways and means to establish a pension fund for the Department. Since then I have had a book printed—a history of the Peterborough Fire Department, of which I will go into detail later.

Improvements.

6-cylinder McLauchlin roadster, Reo, 4-cylinder Chassis, 4 shutoff nozzles, 2 Pyrenes, 2 electric lamps and 500 feet 2½-inch hose.

In closing this my fourth annual report, I desire to tender my thanks to His Worship the Mayor, the City Council, and the Chairman and members of the Fire, Water and Light Committee for co-operation in the discharge of my duties as Chief Engineer of the Fire Department.

I also wish to tender my thanks to the City Clerk and other city officials, Police Department and the Press, for the very impartial manner in which they reported the workings of the Department.

I thank the members of the Fire Department for the able manner in which they have carried out their duties and their loyal co-operation during 1925.

I hope, gentlemen, you will be able to grant these recommendations, as they will be to make a more efficient Department.

Number of Fires each Month with Loss and Insurance, 1925.

Month	Fires	Loss	Insurance
January	7	$5,806.33	$1,029,990
February	2	94.00	2,300
March	8	573.19	14,690
April	3	1,283.57	38,100
May	4	768.26	6,400
June	3	2,041.00	100,400
July	5	4,521.30	8,710
August	5	1,140.25	1,508,800
September	2	230.00	23,000
October	4	3,960.40	148,897
November	4	1,682.50	17,450
December	4	6,661.00	57,200
Total	51	$28,761.82	$2,955,847

ESTIMATES.

	Estimates, 1926.	Estimates, 1925.	Expenditures, 1925
Office Supplies	$ 100.00	$ 75.00	$ 111.05
General	200.00	150.00	211.36
General Repairs	200.00	200.00	231.60
Light Power Lamps	185.00	185.00	179.23
Telephones	150.00	150.00	146.52
Laundry	150.00	150.00	116.26
Fuel	600.00	400.00	310.35
Motor Upkeep	500.00	500.00	354.70
Horse Feed	250.00	250.00	265.50
Alarm System	600.00	280.00	315.95
Service Equipment	200.00	100.00	97.64
Extinguisher Supplies	150.00	100.00	102.66
Uniforms	1,050.00	1,050.00	1,039.00
Overcoats	650.00	680.00	Nil
Caps and Shirts	400.00	250.00	153.75
Papers and Magazines	30.00	25.00	27.50
Engine Upkeep	25.00	25.00	6.80
Horse Shoeing	50.00	50.00	32.85
Veterinary	25.00	25.00	Nil
Incidentals	50.00	50.00	58.75
Salarys	30,200.00	30,105.00	29,255.75
Total	$36,215.00	$34,800.00	$33,717.22
1000 Feet 2½-inch Hose	1,700.00	1,700.00	752.60
Convention	400.00	200.00	267.15
Gasoline	800.00	260.60	724.36
Nozzles	150.00	150.00	139.03
Chief's Car	.....	1,800.00	1,798.06
Reo Chassis	.....	1,575.00	1,575.00
Foamite Tanks	200.00	100.00	Nil
Chemical and Hose	800.00	.....	.....
1925 Accounts	240.44	.....	.....
Total	$ 4,296.44	$ 4,200.00	$ 5,240.20
GRAND TOTAL	$40,511.44	$39,000.00	$38,963.42

NUMBER OF ALARMS EACH DAY, MONTHLY.

Month	Sun.	Mon.	Tues.	Wed.	Thurs.	Fri.	Sat.	Total
January	4	4	2	5	4	7	9	35
February	1	2	4	6	6	7	3	29
March	5	3	1	2	13	3	6	38
April	15	6	3	10	7	5	4	55
May	5	4	6	4	4	11	8	42
June	1	6	5	1	1	0	4	18
July	0	2	2	10	4	3	0	21
August	0	4	0	4	1	3	4	16
Sept.	3	2	1	1	2	1	3	13
October	4	7	2	6	6	3	6	34
November	3	1	6	5	3	3	9	30
December	7	7	15	4	4	5	2	44
Total	48	48	52	58	60	51	53	375

ALARMS, FIRES AND LOSSES BY YEAR SINCE THE DEPARTMENT WAS REORGANIZED.

Year	Alarms	Actual Fires	Loss
1908	81	19 6 mos.	$ 5,627.50
1909	136	33	66,329.95
1910	131	50	23,261.00
1911	125	30	17,744.00
1912	131	35	20,165.00
1913	197	30	17,314.00
1914	132	24	13,378.00
1915	123	35	27,780.75
1916	141	44	2,262,966.00
1917	184	32	22,049.00
1918	225	49	353,154.00
1919	194	45	45,167.00
1920	202	29	31,388.72
1921	180	37	15,858.50
1922	253	47	22,884.48
1923	427	53	159,982.19
1924	436	50	27,385.33
1925	375	51	28,761.82
Total	3673	692	$3,161,198.24

SOME NOTABLE FIRES, WITH LOSS OVER $10,000.00 SINCE THE DEPARTMENT WAS REORGANIZED.

Name	Date	Loss
Peterborough Lumber Co.	July 27, 1909	$ 28,000.00
E. F. Mason	October 3, 1909	15,685.00
Lundy Gum Factory	November 1, 1915	10,100.00
Quaker Oats Co.	December 11, 1916	2,250,000.00
Peterborough Canoe Co.	January 6, 1918	45,000.00
Boston Cafe	January 10, 1918	45,000.00
Neill Shoe Store	January 26, 1918	256,900.00
Peterborough Planing Mill	February 23, 1918	14,000.00
Canadian General Elec.	October 9, 1919	10,000.00
Bell Apartments	March 3, 1920	14,896.00
Salvation Army	January 11, 1923	40,000.00
J. C. Turnbull Co.	March 31, 1923	83,917.40
Bon-Marche Co.	February 26, 1924	10,988.84
Total		$2,824,487.24

SHOWING THE NUMBER OF TIMES EACH ALARM BOX HAS BEEN USED FOR THE PURPOSE OF GIVING AN ALARM, ALSO TELEPHONE, VERBAL, PRIVATE AND CHIEF'S SPECIAL ALARM.

Box	Used	Box	Used	Box	Used
12	....	28	1	46	....
13	1	29	....	47	....
14	1	31	....	48	1
15	....	32	....	52	....
16	4	33	2	53	....
17	3	34	....	54	2
18	1	3	2	56	....
19	1	36	....	57	1
21	4	37	....	59	1
22	....	38	3	113	....
23	1	41	....	121*	....
24	1	42	....	175*	1
25	....	43	....	212*	1
26	2	45	1	314*	....
27	1				
Total	20		9		7

RECORD OFFICE FOR RED LAKE

Announcement of Official For New Gold Camp Made Yesterday.

SCENE OF ACTIVITY.

TORONTO, Feb. 4. (Canadian Press. — Active interest in the Red Lake district which has recently come into prominence as a potential gold producing area of major importance, led to announcement yesterday at the Parliament buildings by Hon. Charles McCrea of the Governments' intention to establish a local recording office there. The office, which is expected to be opened by the first of March, will be 50 miles north of the Canadian National Railway, and will be accessible in summer time by a 180 mile canoe route from Hudson station, and in winter time by a 128 mile dog team route from the same place.

Despite the rigors of winter Red Lake at the present time is the scene of prospecting and development activity. Prospectors are pressing in to stake claims in the snow.

HUMANS CAN LIVE IN POLAR REGIONS

Amundsen Says if There is Land There Men Can Live.

LOS ANGELES, Feb. 4 (Canadian Press).—Capt. Raold Amundsen, arctice explorer, commenting today on his proposed dirigible flight over the North Pole next spring, said that the region surrounding the Pole may be inhabited by human beings.

"It all depends on whether land exists in that region," he said. "If so, there is no reason why human beings cannot subsist there, 'living on the country,' as Stefansson put it."

EMPIRE CONFERENCE IS BEING ARRANGED

Premier Baldwin Says He Hopes To Announce Date Shortly.

LONDON, Feb. 4 — (Canadian Press).—Premier Baldwin stated in the House of Commons to-day that he hoped to make an announcement shortly as to the date on which an Imperial conference will be held. He said the Government was communicating with the Dominions and India with a view to fixing the date.

Replying to another query in connection with the proposed conference as to whether the Imperial conference would include an economic conference simultaneously, Premier Baldwin said "obviously" it would.

HOTEL MAN DEAD.

A. W. Hamilton, Manager of Prince George Hotel, Died of Pneumonia.

TORONTO, Feb. 4 (Canadian Press) — One of Toronto's best known hotel men was removed when A. W. Hamilton, manager of the Prince George Hotel, died in the General Hospital today from pneumonia which followed a serious operation. Mr. Hamilton, who was born at Beaverton, Ontario, was 54 years of age. He had directed hotels in Sunderland, Ontario, New York, Hamilton and Toronto.

MARRIED 63 YEARS.

Stirling Couple Are Celebrating Anniversary To-day.

BELLEVILLE, Feb. 4 (Canadian Press)—Sixty-three years married today, Mr. and Mrs. J. M. Belshaw of Stirling are celebrating quietly this unique anniversary. Both are nearing ninety.

SOMEBODY MUST GET STRIKE ACTION

Says Governor Pinchot, Who Will Confer With Lewis.

HARRISBURG, Pa., Feb. 4. — (Canadian Press).—"Because," he said, "somebody has got to get action in the anthracite strike," Governor Pinchot of Pennsylvania plans to discuss the hard coal situation with John L. Lewis, president of the United Mine Workers, in Philadelphia to-night.

BUILDINGS WRECKED.

Serious Fire in St. John Last Night Caused $65,000 Damage.

SAINT JOHN, N.B., Feb. 4. — (Canadian Press). — Damage estimated as high as $65,000 was caused by a fire which badly damaged two buildings containing homes and business places on Union Street last night. Both buildings are badly wrecked, and the furnishings of the four families who lived in them were wholly destroyed.

KIPLING ON VOYAGE.

Poet Has Recovered From Attack of Bronchial Pneumonia.

BURWASH, Sussex, Eng., Feb. 4. Canadian Press. — Rudyard Kipling, who recently suffered an attack of broncho-pneumonia, plans to leave tomorrow for a Mediterranean voyage, visiting Nice and other Riviera resorts.

APPLICATION HELD UP.

German Cabinet To Consult States Before Entering the League.

BERLIN, Feb. 4 (Canadian Press)—The cabinet has decided to postpone Germany's application for membership in the League of Nations until after a meeting with Premiers of the Federated States on Saturday.

Financial News and Views

Latest Comment on Grain and Industrial Markets | Closing Quotations on the Principal Active Stocks

NEW YORK STOCKS

	High	Low	Close
Atchison Rly.	132¾	131¾	131¾
American Can.	295¾	294½	294½
Smelters	140¼	140	140
Baldwin	127½	127½	127½
Balt. and Ohio	91⅜	60¾	90⅜
Cast-Iron Pipe	200	200	200
Ches. and Ohio	120½	120½	120½
Chandler	45½	45½	45½
Cal. Petrol	35¼	33⅞	35¼
Chrysler	49⅞	49¼	49¼
Dup. De Nem.	233¾	230½	232⅝
Fleischmann	55⅞	55⅝	55⅝
General Motors	131	129¼	129½
Hudson Motor	115⅜	112½	114¾
Int. Harvester	130½	130½	130½
Inter. Nickel	45¾	44⅝	45
Coca-Cola	161½	158½	161½
Mack Truck	147½	146	146
Marland Oil	59¾	59⅛	59½
U. S. Rubber	83½	82¾	83
Montgomery Wd	75¾	75½	75½
White Motors	84½	82⅛	83½
U. S. Steel	134	133⅛	133⅞
Yellow Cab	31	30¾	30¾
Youngs. Tube	84⅝	83⅞	84⅝

MINING STOCKS

Gold

	Asked	Bid
Argonaut	41	40
Baldwin	4⅛	3¼
Chaput Hughes	17½	17
Con. West Dome	23	22¾
Dome	1745	1735
Goldale	39½	38½
Hollinger	1900	1890
Hunton	13	12½
Keora	12½	10½
Kirkland Lake	120	118
Lake Shore	1280	1220
McIntyre	2400	2365
Nipissing	705	700
Preston	9½	9¼
Teck Hughes	362	358
Vip. Con. Mines	197	195
W. Hargraves	960	120

Silver

Beaver	81½	80½
Castle	166	163
Coniagas	415	400
Crown Reserve	19½	19
La Rose	34	33
McKinley	24	23
Mining Corp.	305	300

CHICAGO WHEAT

	High	Low	Close
May	176¾	175⅜	175¾
July	154¼	153½	153⅝

WINNIPEG WHEAT.

May	161½	160½	160¾
July	160⅜	159½	159⅝

CHICAGO RYE.

May	108	107½	107½

Activity Is Moderated On Toronto Stock Exchange

TORONTO, Feb. 4 (Canadian Press).—Some moderation of activity was shown on the Toronto Stock Exchange this morning, accompanied by signs of a slight reaction. Brazilian, again dominating by volume of turnover, closed the morning 3-4 lower at 93½, and Consolidated Smelters, the other leader, closed a like fraction lower at 217. Duluth eased one at 29½, and Alcohol 3-8 at 17¼. The list was not wholly easier, however. Crow's Nest sold up another four at 85, though it later sold back to 81. Canada Steamships Preferred advanced 1 3-4 at 62 3-4, and Steel of Canada climbed 1½ at 100¼, both substantial gains. Twin City and Burt were fractionally stronger.

Wheat Prices Down To-day Foreign Reports Cause Drop

CHICAGO, Ill., Feb. 4 (Canadian Press).—Wheat prices here underwent an early decline to-day, influenced by a set-back in values at Liverpool and Buenos Aires. Better weather in Argentina counted as a bearish factor and so, too, did lower exchange rates to Argentina. Besides, English flour millers were reported as buying only on a hand to mouth basis, with some mills in Great Britain closing down for the present. Chicago opening prices ½c to ¾c lower, May (new) 1.76 to 1.76¼, and July 1.54¼ to 1.54 5-8, were followed by a moderate further downturn.

Corn and oats eased down with wheat. After opening at ¼c to 5-8c decline, May 83 5-8, the corn market continued to sag. Oats started unchanged to ¼c off, May 44 to 44 1-8. Later all months showed some loss. Provisions lacked support.

Higher Call Money Rate Checks Upward Movement

NEW YORK, Feb. 4 (Canadian Press).—The marking up of the call money rate to 5½ per cent. as the result of heavy calling of loans by out-of-town banks started a selling movement in to-day stock market which temporarily checked the upward movement of prices. Baldwin, American Smelting, Consolidated Gas, Canadian Pacific and several other popular rails and industrials were carried 1 to 2 points below yesterday's final quotations on this reaction, but the offerings were readily absorbed and the market was headed upward again in the early afternoon. The buoyancy of the high-priced specialties was one of the features, Nash Motors soaring 55 points to 64, a new high record.

Barry Hollinger In Lead Of Heavy Mine Session

TORONTO, Feb. 4. Canadian Press.—With Barry Hollinger in the lead and Baldwin and Columbus Kirkland also prominent, trading was the heaviest during a single session for many months on the Standard Mining Exchange this morning. The transactions totalled 673,348. Barry was outstanding in strength climbing 6 3-4 to 46 3-4 at the noon close; Baldwin advanced 1 3-8 at 4 1-8.

Weakness was shown in places and Keora lost one at 11½ in heavy dealings. Columbus Kirkland eased a ½ at 71 and Consolidated West Dome an eighth at 22 3-4.

Teck Hughes gained 2 at 360 and Tough Oakes fractionally. Silver leaders were strong, Amulet gaining 12 at 139 and Mining corporation 2 at 394.

ROSENEATH NEWS

ROSENEATH, Feb. 2 — Mrs Fred Norris left on Wednesday for a visit with friends at St Catharines and other points west.

Mr. and Mrs. A. Comfort have returned to their home in Grimsby after a visit with her parents, Mr and Mrs. O. Varcoe.

Mrs. Albert Halstead is very ill.

Born—To Mr. and Mrs. Robt. Linton, on Thursday, January 28, a son.

Owing to the heavy storm and bad roads, the mail drivers could not make their trips on Friday.

A shower and dance on Wednesday night in honor of Mr. and Mrs H. Prettie was very much enjoyed by a host of friends. The bride (nee Carrie Sherwin) received many useful and beautiful presents, among them a silver berry spoon and cold meat fork, in Old Colony, presented by the girls of the C.G.I.T., of which the bride was a member. The young couple will reside in Centreton.

The ladies of the Women's Institute have postponed their social on account of the heavy storm which blocked the roads on Friday night. Unless something unforseen takes place, it is to be given in the Town Hall next Friday evening, February 5.

The service on Sunday evening was very interesting, given by Rev. Lovelace. Several new members have entered the choir, which is also appreciated.

The W.M.S. met at the home of Mrs. A. Tucker on Tuesday last with a goodly attendance and a lesson given to each one present. A social cup of tea and lunch was served at the closing.

Mr. George Mouncey has installed a new radio.

Many of the farmers are busy hauling wood to the village when the roads are passable.

At the telephone meeting held on Wednesday afternoon it was decided that Mr. and Mrs. Walter Mason would continue in keeping central, as they had given satisfaction throughout the year 1925.

Coal is carried more than five miles from a mine in a mountain in New Zealand by mixing it with water and flowing it down a large pipe, saving the expense of a railway or aerial carrier.

Months	Loss on Buildings	Insurance on Buildings	Loss on Contents	Insurance on Contents	Total Loss	Total Insurance	Loss not covered by Insurance
January	$ 980.25	$ 18,600	$ 4,826.08	$ 11,390	$ 5,806.33	$1,029,990	
February	94.00	2,300	.....	.....	94.00	2,300	
March	309.39	9,300	263.80	5,300	573.19	14,600	
April	1,023.22	37,400	260.37	700	1,283.59	38,100	
May	623.76	6,200	144.50	200	768.26	6,400	
June	2,041.00	2,400	.....	.....	2,041.00	100,400	
July	2,440.00	4,125	2,081.30	5,385	4,521.30	9,510	
August	1,064.00	5,400	76.25	3,400	1,140.25	1,508,800	
September	150.00	21,000	80.00	2,000	230.00	23,000	
October	3,816.90	125,297	143.50	4,600	3,960.40	148,897	
November	735.00	12,400	947.50	5,050	1,682.50	17,450	$100
December	4,296.00	3,400	2,365.00	600	6,661.00	57,200	100
Total	$17,573.52	$2,478,22	$11,188.30	$ 38,625	$28,761.82	$2,956,647	$200

CLASSIFICATION OF CAUSES OF ALARMS—MONTHLY.

Causes:	Jan.	Feb.	Mar.	April	May	June	July	Aug.	Sept.	Oct.	Nov.	Dec.	Total
Spon. Combustion.	1	1	1	2	–	–	1	2	1	2	2	3	16
Unknown	3	–	1	–	1	–	3	–	–	–	1	–	10
Carelessness	–	1	1	1	–	1	2	–	1	–	2	2	11
Short Circuits	–	2	2	–	–	–	2	1	–	1	1	1	10
Chim. & Pipes	19	21	13	15	22	4	1	5	2	13	15	25	160
Grass, Leaves	–	1	2	12	1	–	–	1	1	–	–	–	18
Children & Matches	–	–	2	1	2	–	–	1	–	–	2	–	8
Defective: Chim.	3	–	–	2	2	–	–	–	–	1	–	–	8
Wires	1	–	–	1	–	–	–	–	–	2	1	–	5
Range	1	–	–	–	–	–	–	–	–	–	–	–	1
P. Collar	–	–	–	–	–	–	–	–	–	1	–	–	1
O. Stove	–	–	–	–	–	–	1	1	–	–	–	–	2
F. Place	–	–	–	–	–	–	–	–	–	–	–	1	1
Cigarettes & Cigars	–	–	–	–	–	–	–	–	1	–	1	–	2
False	2	–	–	–	1	2	–	–	–	–	1	–	6
Incendiary	–	–	–	–	–	–	1	–	–	–	–	–	1
Smoke	–	–	–	–	–	–	–	–	1	3	–	–	4
Out of City	–	1	–	2	1	–	–	–	–	–	1	2	7
Extra Runs	–	–	–	1	–	–	1	–	1	–	–	–	3
Wires Broke	–	–	–	3	–	–	3	–	–	–	–	–	6
Pole	–	–	–	–	–	–	–	–	–	–	–	1	1
Exposure	–	–	–	–	–	–	–	1	–	–	–	–	1
Elec Burst	–	–	–	–	–	1	–	–	–	–	–	–	1
Sparks, Stack	–	–	–	–	1	1	–	–	–	–	–	–	2
Chimney	–	–	2	–	1	–	–	–	1	1	–	–	5
Locomotive	–	–	–	–	1	–	1	–	–	–	–	–	2
Roofs	–	–	–	–	–	–	–	2	–	–	–	–	2
Recalls	–	–	1	–	–	–	–	–	–	–	–	–	1
Hot Soot	1	–	–	–	–	–	–	–	–	–	–	–	1
Furnace Burst	1	–	–	–	–	–	–	–	–	1	–	–	2
Over-heat. Stove	–	–	1	–	–	–	–	–	–	–	–	–	1
Furnace	–	–	–	–	–	–	–	–	–	–	–	1	1
Auto Accident	–	–	–	–	1	–	–	–	–	–	–	–	1
Salamander	–	–	–	–	–	–	–	–	–	–	–	1	1
Fireworks	–	–	–	–	–	–	–	–	1	–	–	–	1
Motor B. Fire	–	–	–	–	–	–	–	–	1	–	–	–	1
2nd Alarms	3	2	6	15	9	5	9	1	3	8	3	7	71
Total	35	29	38	55	42	18	21	16	13	13	30	44	375

For Sinks & Drains

Your scrubbing brush can't reach them but Comfort Lye will —

Let Comfort Lye scour clean your sink pipes, drains, laundry traps and the closet bowl. It does the work itself. Use it every week, avoid the bother of slow moving drains and save plumber's bills.

Use Comfort Lye to clean, disinfect and deodorize garbage cans and dissolve old dirt and grease everywhere. Get a tin today.

Save the labels and write for Premium Catalogue.

COMFORT SOAP CO., TORONTO 11

The Original Flaked Lye

B

February
FUR SALE

ALL STOCK CLEARING AT A FINAL SPRING REDUCTION

A Wonderful Investment

Hudson Seal, Muskrat, Coon, Persian Lamb, Squirrel and several other furs will be more costly next season, as the fresh, raw furs have gone higher in price at the recent fur sales in Montreal, New York and London.

Barries

'PHONE 340. MFG. FURRIERS

Married Three Times Lives To Age of 138

ROSTOV, Russia, Feb. 4 (Canadian Press).—Ivan Tretya, reputed to be the oldest peasant in Russia, died near here at the age of 138.

Ivan was married three times, taking his third wife in his 100th year. He had 24 children, the eldest of whom, a daughter, is now 101. He never left the soil and was never ill and retained his hair and teeth to the end. He claimed to have fought in every war in which Russia was engaged for the last 118 years.

PAINTINGS FOUND.

Two From Brush of Paul Peel Had Been in Storage.

LONDON, Ont., Feb. 4.—(Canadian Press.) — Two Paul Peel paintings stored away some 35 years ago after they were purchased here, from the artist's studio for $50 each by Geo. S. Birrell, of New York City, a former Londoner and friend of Paul Peel, have been brought to light by Mr. Birrell's son, George V. Birrell, after learning only recently of Paul Peel's rise to fame, through his masterpiece, "After the Bath." They have been valued by New York art critics at more than $5,000 each.

STARTING FOR FLIGHT.

Aviator of Wilkins' Polar Expedition Sailing From Seattle.

SEATTLE, Wash., Feb. 4 (Canadian Press).—Carl Eielson, aviator of the Wilkins trans-Polar flight, will sail for Alaska Saturday with the airplanes to be used in the expedition. Captain George Hubert Wilkins, leader of the expedition, will follow later.

Wilkins and Eielson will first fly from Fairbanks in the interior of Alaska to Point Barrow, where they will hop off for the flight across the million square miles "blind spot" of the Arctic Ocean sometime between March 31 and April 21.

MONTREAL, Que., Feb. 3.—(Canadian Press.) — The gross earnings of the Canadian National Railways for the period ended January 31, 1926, have been $5,753,746 as compared with $5,605,956 for the corresponding period of 1925, an increase of $147,790 or three per cent.

ABANDON HOPE FOR MEN IN MINE

Workers Are Sealing Up Entry in Order To Smother the Fire.

SIXTEEN ENTOMBED.

PITTSBURGH, Pa., Feb. 4. Canadian Press.—Abandoning hope that any of the 16 miners unaccounted for after an explosion in the Horning mine late yesterday were alive, rescue workers early to-day sealed off the entry where they were entombed in order to smother the fire that had been raging for hours, and make possible the recovery of the bodies.

Twenty-one men were at work in that section, two miles back in the pit when the blast occurred. Two escaped alive and three bodies have been recovered.

A lumber factory at Tacoma has made more than 2,000,000 wooden doors, which is said to be a world's record for the industry.

Here's the Way to Heal Rupture

A Marvellous Self-Home-Treatment That Anyone Can Use on Any Rupture, Large or Small.

Costs Nothing to Try

Ruptured people all over the country are amazed at the almost miraculous results of a simple Method for rupture that is being sent free to all who write for it. This remarkable Rupture System is one of the greatest blessings ever offered to ruptured men, women and children. It is being pronounced the most successful Method ever discovered, and makes the use of trusses or supports unnecessary.

No matter how bad the rupture, how long you have had it, or how hard to hold; no matter how many kinds of trusses you have worn, let nothing prevent you from getting this FREE TREATMENT. Whether you think you are past help or have a rupture as large as your fists, this marvelous System will so control it and keep it up inside as to surprise you with its magic influence. It will so help you restore the parts where the rupture comes through that soon you will be as free to work at any occupation as though you had never been ruptured.

You can have a free trial of this wonderful strengthening preparation by merely sending your name and address to **W. A. COLLINGS, Inc., 398 C, Collings Building, Watertown, N.Y.** Send no money. The trial is free. Write now—today. It may save the wearing of a truss the rest of your life.

DODD'S KIDNEY PILLS
FOR ALL KIDNEY DISEASES
RHEUMATISM
BRIGHT'S DISEASE BACKACHE
DIABETES
4087 THE PROPRIETORS

WOMEN'S PAGE

SOCIETY

Mrs. P. Black, 476 Charlotte St., entertained at four tables of bridge on Monday evening. Mrs. H. Zack's won first prize and Mrs. M. Botnick won the consolation.

* * *

Last evening, the cast of "Friday the 13th," the one-act comedy, entertained their friends to a brief dance in the assembly hall of St. Alphonsus' Lyceum. The music was excellent, and was provided by the "Harmony" orchestra, with Bob Everist at the piano, Joseph Nazimok playing the violin, Paul Koster the saxaphone and Harold Whaley the traps.

* * *

Mr. and Mrs. W. T. Reid of Moose Jaw, Sask. spent a few days with Mrs. Reid's sister, Mrs. Thompson, and niece, Mrs. Crozier, Sherbrooke Street, and other friends in the city.

* * *

Mr. E. S. Clarry of Calgary formerly city editor of The Examiner was in the City yesterday, renewing old acquaintances. Mr. Clarry is East with Mrs. Clarry and family for a three months' visit, his first visit in 14 years, and he has been exceedingly busy meeting old friends. He will be a frequent visitor in Peterborough while he is in the East.

* * *

Mr. George Noble of Trinity College, Port Hope, was the guest yesterday of his aunt, Mrs. A. E. Campbell, 528 Charlotte Street.

* * *

Mr. D. I. O'Brien, who has been visiting his brother, Mr. James O'Brien, Sherbrooke Street, having been called here by the death of his brother, Mr. Michael O'Brien, returned to his home in Chicago today.

* * *

Sir George E. Foster, who has been elected president of the Canadian League of Nations Society for 1926.

RECITAL GIVEN.

Piano Pupils of Miss McKee Gave Monthly Programme.

The Beethoven Studio Club, pupils of E. Isobel McKee, A.C.A.M. held its regular monthly recital at the Conservatory of Music on Saturday evening, Jan. 30. The following was the programme: The King; Mermaid's Song, Weber; Invitation to the Dance, Heins, Elsie Johnson; Daisy, Buttercup, Ethel Dobson; Duet, Margaret and Nettie Pearson Czerny Etude, Op. 599, No. 87, Dollies Redowa, Bergmuller, Mabel Mullen; Duet, Gussie and Jean Fairbairn; Chrysanthemum, Nettie Pearson; Dream Pictures, Kettleby, Margaret Seabrook; Duet, Buttercups Waltz, Enid and Ellouise Roberts; Story at Twilight, Margaret Pearson Czerny Etude, Op. 599, No. 19, Gladys Trennum; Sonatina, Clementi, Op. 36, No. 3; Elfin Dance, Jensen, Op. 33, No. 5, Arnold Noftall; Curious Story, Heller, Love and Devotion, Drumheller, Earl Roseboro; Gipsy Rondo, Haydn, Heller Etude, Op. 45, No. 16, Helen Garbutt.

For fifteen years the position of chief operator in the telephone exchange of Millberger, Kas., has been filled by a young woman who is totally blind.

Easy to Gain With Yeast and Iron

New Combination of Yeast with Vegetable Iron Builds Up Weight in Three Weeks

This new combination of yeast vitamines with vegetable iron, renews the action of sluggish blood cells, drives out dangerous body poisons, increases energy and endurance and supplies the system with the vitamines that build up weight.

For years yeast has been known as a rich vitamine food but not until we perfected "ironized yeast" — which comes in concentrated tablet form was it possible to take yeast and iron in the right proportions to build up weight.

Vegetable "Iron" when combined with yeast is quite easy to digest, therefore better for the system. And "yeast" when ironized, becomes just twice as beneficial as ordinary fresh or cake yeast.

Ironized Yeast tablets are composed of concentrated food elements, therefore, they are pleasant to take and free from drug-like effects. It makes no difference how old you are—or how young you are—how long you have been underweight—or how much under-weight you are, "ironized yeast" tablets are positively guaranteed to pick you right up, and add from five to twenty pounds of good firm flesh in three weeks' time. If they fail get your money back.

Sold by druggists, at $1.00 for a large 60-tablet package. Harold F. Ritchie & Co., Ltd., Toronto, Canada.

ECLIPSE FASHIONS

Exclusive Patterns by Hazel Rayne

Simple Lines Keynote of the Chic Daytime Dress

This dress, fashioned of plaid surrah, or taffeta, derives its chic from its slim lines and extremely neat and trim appearance. The convertible collar ends in long revers that are turned back, revealing a set-under panel. The revers may be turned forward meeting at the center front, and the collar buttoned high, making an ideal frock for street wear. A wide girdle circles the hips and is crushed into a buckle at the front. The sleeves are long and tight, and finished with a tailored cuff. No. 1299 is in sizes 16, 18 and 20 years (or 34, 36 and 38 inches bust only). Size 18 years (36 bust) requires 3⅝ yards 39-inch, or 2¾ yards 54-inch material. Price 20 cents.

The secret of distinctive dress lies in good taste rather than a lavish expenditure of money. Every woman should want to make her own clothes, and the home dressmaker will find the designs illustrated in our new Fashion Book to be practical and simple, yet maintaining the spirit of the mode of the moment. Price of the book 10 cents the copy.

Pattern Purchase Coupon

Address Fashion Department Evening Examiner

No. ..... Street .....

Name .....

Pattern Number ..... Size ....

Town .....

Province .....

Amount Enclosed .....

Price 20 cents each—coin preferred

Menus for the Family

BY SISTER MARY.

Breakfast—Baked apples, rolled oats, top milk, scrambled eggs with crisp broiled bacon, whole wheat muffins, marmalade, milk, coffee.

Luncheon—Creamed muchrooms on toast, hearts of celery, jellied fruit pudding with whipped cream, milk, tea.

Dinner—Baked finnan haddie with oysters, cabbage with pimentoes, baked squash, peach cottage pudding, whole wheat bread, milk, coffee.

Marmalade is added to the breakfast menu to furnish a piquant touch. The apples, cereal, eggs and muffins are such bland foods that the breakfast would be quite insipid without the tang of the marmalade.

Creamed Mushrooms on Toast.

One-half pound mushrooms, 3 hard cooked eggs, 1-2 cup canned peas, 2 tablespoons butter, 1 tablespoon flour, 1 cup milk, 4 tablespoons cream, 1-2 teaspoon salt, paprika.

Melt butter and add mushrooms cleaned and cut in slices. Saute over a low fire for five minutes. Sift over flour and stir with a fork until perfectly blended. Add milk and cream and cook, stirring constantly until thickened and smooth. Add peas and eggs cut in neat dice or slices and make very hot. Season with salt and paprika and serve on slices of hot buttered toast.

If top milk is available it can be used in place of the milk and cream.

(Copyright, 1926, NEA SERVICE Inc.)

Mount Jobe, one of the highest peaks of the northern Canadian Rockies, has been so named by the Canadian Government in honor of an American woman, Mrs. Carl Akeley of New York, formerly Miss Mary L. Jobe, who has an international reputation as a mountain climber and explorer.

FOR THE BRIDGE TEA - - - - - By Annette Bradshaw

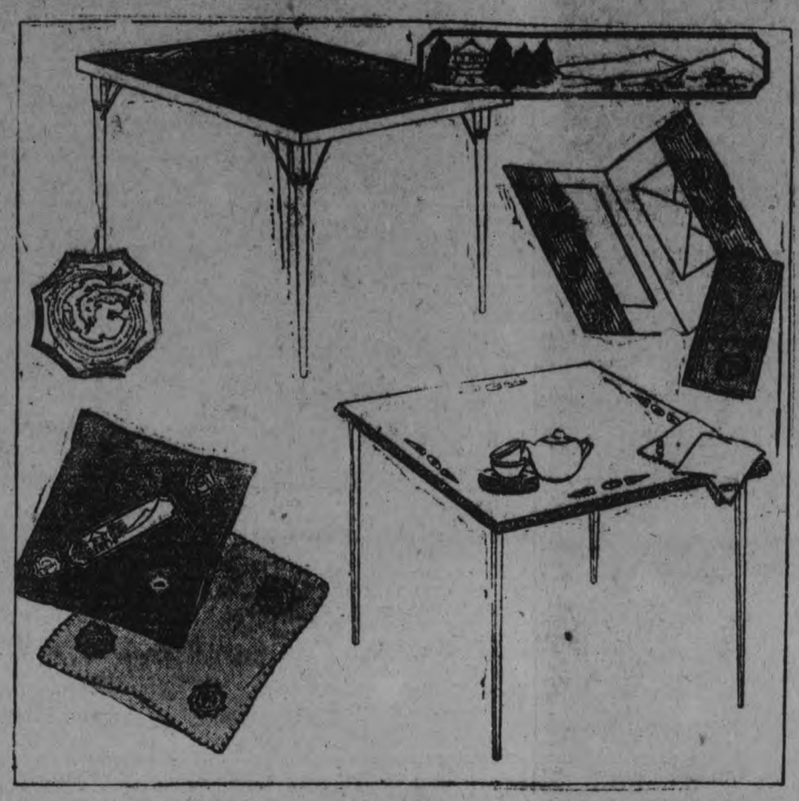

A pleasant afternoon at bridge and tea, which will be remembered for its novelty, may be extended by a hostess to her friends, with a little forethought and ingenious planning.

The bridge table is made fresh and attractive by tacking on a new square of dark green leatherette or oilcloth. The effective gold and red Japanese motifs come in the decalcomania form ready to be permanently applied with a bit of liquid glue or varnish. They are a delightful invention, which make such an alteration as this a lasting pleasure.

A bright couch cushion of the same materials is distinctly new. Several are pictured here.

The sofa cushions can be made to match the table, being made of oilcloth with the same Japanese designs applied.

Either as a prize or as souvenirs, the smart Japanese paper-covered portfolios containing a few sheets of dainty notepaper will be appreciated. The folder is made of a double square of the heavy fancy paper. At the inside a pocket is made at each side of the folder by gluing an extra strip of paper along either edge. Any ordinary bridge score-card can be made new and colorful when covered with a brilliantly designed paper.

Another bridge table holds the tea things. The table is laid with a square of crisp linen; many a time a large, odd dinner napkin is just the right size. An edge of Cluny or a coarse imitation lace is sewn at the edges of the cloth. A figure in the pattern of the lace is followed out or worked over a coarse colored cotton thread; the lace looks altogether new and foreign done in this manner; as a matter of fact, this work is seen a great deal in France just now.

A Fashion Model's Diary

—By Grace Thorncliffe—

SHE DESCRIBES A CHECKED SILK FROCK.

Marie, who does fashion articles for one of the smart magazines, phoned today.

"How about asking Madame to let me photograph some new model of hers to show in our next issue?" she asked.

The magazine in question is one of the leading fashion periodicals, and I thought Madame would not mind, so I said:

"Have lunch with me, and I will ask in the meantime and let you know."

So we arranged a meeting place, and then I went to consult Madame. She has permitted her frocks to be photographed before for this same magazine, so she readily gave her consent.

"Now," she said, "the next question is what shall we photograph?"

"I should advise the most Spring-like thing you have," I answered. "It will be a good while before the next issue comes out."

"Then I have the answer," Madame assured me. "It will be the smart little checked silk you have just modeled, and it shall be photographed on you."

I always get a thrill out of seeing my picture in magazines, as I do occasionally. For Madame always has her frocks photographed on her own manikins, or else on a smart actress.

"Then you make all arrangements with Marie," Madame told me.

This I did over the luncheon table. Marie is a girl of action, and she asked me to be at the photographer's in the afternoon, dress in hand.

Marie met me there and helped me to don the frock.

She raved over its smartness, and as I like it tremendously myself, I am preserving a sketch of it here.

The silk is as soft as crepe, and it is an exceedingly smart beige and navy blue check. The red suede which edges the pockets, cuffs and scarf collar is as soft as the silk.

This Beige and Blue Silk Frock Is Trimmed with Red Suede.

Marie pulled the little navy blue satin hat down to my eyes and declared she had never seen me look better.

HOME-MAKING HELPS

By Wanda Barton.

CHEAP CURTAIN MATERIALS.

Cheap materials that are attract for curtain use are constantly in d mand.

A set of blue and white gingham cu tains has a border of small childr cut from plain white material. T costume effect is quaint and the litt faces are colored just enough to brin out the effect. They are appliqued i place with fine blue floss which make them stand out from the material in a most effective way. The edge of the curtains is scalloped and bound with white linen tape.

Block printing done on white, unbleached muslin is very attractive and the curtains so decorated are lovely. In many instances the block designs are black, though some go in for colors. Many use the stencil decorations which are also very pretty and easier to do than the block printing. Silhouettes are also applied cut from very fine black linen. They are very effective especially so in the dancing figure and bubble design. Another novel way of trimming these curtains is to make a border of the old-fashioned patter work. It is very effective and will wash if soaked in strong y sa ted water before any soap is used on them. Cretonne cut-outs is another mode of decoration which is a so attractive.

The ruffled dimity curtains are as popular as ever for bedroom use. These curtains are frequent y made of a favorite color and trimmed with crisp white ruffles. If the ruffles are made fu enough to flute when laundered, the curtains retain their beauty. The fad of putting colored curtains under thin white ones is sti noticeable and in many places it is an attractive way to curtain a window.

Twenty-seven women are included in the membership of the National Academy of Design, which is the recognized art authority in the United States.

ADVICE TO GIRLS

By Annie Laurie

DEAR ANNIE LAURIE:

I am a gir of seventeen and have been going with a young man one year older than I. I love him dearly, and he says he loves me yet he goes to places of amusement with other girls. Do you think he really cares for me? PEGGY.

PEGGY: It seems that the young man cares for you, Peggy, but he likes the friendship of others also, even though you may have first place in his affections. You are both too young to have no other friendships. Why not go out with other young men and do not tie all of your affections to the one man, just yet.

WELCOME PERSONALS.

WELCOME, Feb. 3.—Mr. and Mrs. Elson of Millbrook were the guests of his sister, Mrs. J. Walker.

Miss Hazel Bamsay, teacher at Bunker Hill, who was ill last week was able to resume her duties on Monday morning.

Miss Woodger spent the week end with Mrs. Budd of Bethesda.

Mrs. McConnell returned home on Thursday, after a two weeks' visit near Belleville.

Miss Hazel McConnell spent the week end in Port Hope.

A THREE DAYS' COUGH IS YOUR DANGER SIGNAL

Chronic coughs and persistent colds lead to serious trouble. You can stop them now with Creomulsion, and emulsified creosote hat is pleasant to take. Creomulsion is a new medical discovery with twofold action, it soothes and heals the inflamed membranes and kills the germ.

Of all known drugs, creosote is recognized by medical authorities as one of the greatest healing agencies for persistent coughs and colds and other fords of throat troubles. Creomulsion contains, in addition to creosote, other healing elements which soothe and heal the inflamed membranes and stop the irritation and inflammation, while the creosote goes on to the stomach, is absorbed into the blood, attacks the seat of the trouble and destroys the germs that lead to consumption.

Creomulsion is guaranteed satisfactory in the treatment of chronic coughs and colds, bronchical asthma, catarrhal bronchitis and other forms of throat and respiratory diseases, and is excellent for building up the system after colds or flu. Money refunded if any cough or cold is not relieved after taking according to direction. Ask your druggist Creomulsion Co., Limited, Toronto, Ont.

HEDDA HOYT TALKS ABOUT THE THINGS THAT INTEREST THE BUSY WOMAN OF 1926.

RAINY DAYS

(Written for the United Press)

NEW YORK, Feb. 3 (United Press). —The woman who wears dilapidated clothes on rainy days is in the same class with the one who powders her nose on party occasions only. We can't afford to look slovenly even in sloppy weather.

With this thought in mind, manufacturers of rubberized materials are constantly turning out duplications of current styles in rubber materials. They are trying to make garments for rainy days that will be as beautiful as they are sane. For instance, we now have leggins of rubberized silk which fit snugly to the leg over the sheer silk stocking. These extend above the knee and button at the side. They are made in the fashionable hosiery colors as well as in black and brown. Not only are they smart looking but they add no excess bulk to the leg and protect the wearer of chiffon hosiery.

There are so many smart rubberized silk raincoats in lovely bright colors that seem to bolster one up on dull days! They are usually straight-lined but made large enough to fit over the fur coat. Newer even than these, are bright colored leather coats which shed rain. Some of these leather models have little up-standing collars trimmed in white ermine with this fur extending down the front closing to the hem-line. A well known costume designer recently returned from Paris wearing such a model in lip-stick red leather, trimmed in white ermine.

Slickers, of course, are popular with the young girl of college age and just recently small umbrellas of slicker material have been introduced to carry with them. These umbrellas are called 'slickersols' and they come in slicker yellow, in red and in green. Handles are of plain wood although occasionally the umbrella has motifs painted in oil paints at one side.

Patent leather envelope purses are perhaps the best ones to carry with the rainy-day outfit. They come in an assortment of colors among the prettiest of which is black trimmed in appliques of contrasting colored leather in floral motifs.

Today's Fashion

By Vera Winston

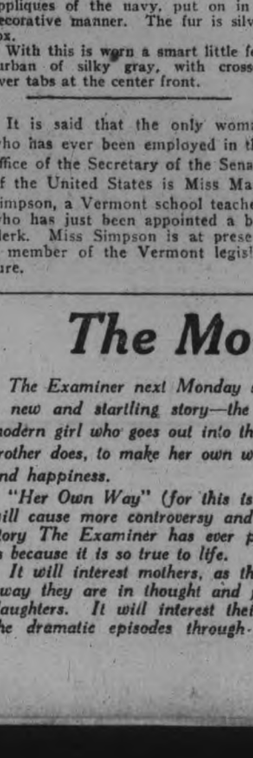

This Navy Velvet Coat Is Trimmed with Silver Gray Velvet and Silver Fox.

Velvet is so extremely fine and soft these days, that it is treated exactly like the softest silk. It is being used just now for very smart dress coats which may be worn far into the Spring.

Navy blue velvet is used for the graceful model shown above. Silver gray velvet makes the border, which has appliques of the navy, put on in a decorative manner. The fur is silver fox.

With this is worn a smart little felt turban of silky gray, with crossed over tabs at the center front.

It is said that the only woman who has ever been employed in the office of the Secretary of the Senate of the United States is Miss Mary Simpson, a Vermont school teacher, who has just been appointed a bill clerk. Miss Simpson is at present a member of the Vermont legislature.

LETTERS FROM MISSION FIELD

Read at Meeting of Millbrook Mission Circle—From the West.

THANKS FOR GIFTS.

MILLBROOK, Feb. 4. — The Golden Links Mission Circle held a special meeting at the home of the president, Mrs. J. McKnight, on Tuesday evening, a fair number being in attendance.

An interesting letter from Mrs. (Rev.) Sanson, wife of the missionary at Kishpiax Indian Mission, B.C., was read, thanking the Circle members for the box of personal gifts sent at Christmas time. The three children of Mr. and Mrs. Sanson were particularly pleased with the dolls, paint books, aprons, etc., which helped to fill their stockings, and the parents also found the gifts especially for them most acceptable. quainted with Rev. Mr. and Mrs. Sanson, having met them and their family in Vancouver last June, brought with her to the meeting some snapshots taken during the holiday from their Indian field, thus supplying a bond of closer friendship between the workers in the far West and those interested in their welfare in the local society.

The Kishpiax Field.

The United Church ministers to about 18,000 Indians in Canada, 18 of the missions being in British Columbia, and Mrs. Sanson gave some interesting facts about the Kishpiax field, where she and her husband have spent two years, moving there from Hazelton, ten miles south, to which point they still have to go for mail and groceries. "In the summer we all go in our car. Maybe in Millbrook you wouldn't call it a car, for it certainly is not very handsome, but for the most part the roads in the West are not very handsome either, so a good car would not be good very long."

Writing in January, Mrs. Sanson says the winter has been exceptionally mild, with little snow, an improvement on last winter. "I am not used yet to coming down in the morning and having to thaw out the milk, marmalade, and bread. Last winter, when I went to get the bread for breakfast, it was just like a brick, but after a few minutes in the oven it would be all right."

Pack Year's Supply.

"Last fall we all drove thirteen miles north to where the road ends and the trail begins to see the 'pack train' start carrying the year's supply of food to the men at the telegraph stations. These stations are thirty or forty miles apart, and have two men in each cabin. The 'train' consisted of 29 horses fully packed, and five men on horseback to look after them."

There are about 350 Indians at Kishpiax, the men trapping in the winter months, mink, fox, bear, beaver, weasel, etc., and in April men and women go south to the canneries at the mouth of the Skeena River, where the men fish and the women work in the sheds. The missionaries then have to drive quite a distance to hold services.

Mentions Mild Winter.

A letter from Miss E. C. Hawken, W.M.S. missionary at Wahstae, Alberta, was also read, thanking the local workers for the big box sent for the Ruthenian children at Christmas. Miss Hawken, who has many warm friends in Millbrook and vicinity, also mentions the unusually mild weather, and told some interesting events in connection with the Christmas concerts at the Home and Boarding School, and the two outside Sunday schools.

"No trouble here to get up before the sun in winter. Our shortest day the sun rose at 9 a.m. and set at 4."

"There were thirty-two of us here for Christmas dinner, and we had a royal time. The only thing lacking was the dear home folk."

The warm quilts were particularly appreciated, one going to help a Ruthenian woman whose home had been burned.

To Hold Entertainment.

During the discussion of business items, on motion, the Circle decided to augment its funds by holding a public entertainment the last week in March. The hot supper which the members intended serving on the day of the Winter Fair, and which proved a success last year, will be left with the group joining the Women's Missionary Auxiliary from the former Presbyterian Church, which has a certain amount of money yet to make up to meet its obligation. This group will also serve a hot lunch during the afternoon, with a hot meal at the regular tea hour.

The meeting closed with a social hour, the next regular gathering to be held the last of this month.

Personal Notes.

Messrs. H. A. Fallis and V. R. Hunter are in Toronto this week, attending the annual convention of the Ontario Ploughmen's Association.

Miss M. E. Needham went to Toronto on Tuesday to attend the annual convention of the Ontario Fairs and Exhibitions Association, under which board she has served as a departmental judge at a number of county fairs for the past two years.

Messrs. J. A. Vance and N. Belch are delegates from the local Agricultural Society at the Fairs and Exhibitions convention in Toronto this week.

Killed Carter Snake.

Though winter still holds sway in this locality, apparently signs of spring are not altogether lacking. D. Robison, east of the village, reports killing a snake of the common green garter variety, near his home on Sunday, January 31. Mrs. Robison drew her husband's attention to the reptile, which was over two feet in length, crawling on the snow. Towards the end of March is the earliest date a similar occurence has been reported in previous years.

The A.Y.P.A. of St. Thomas' Church will send two members to participate in the debate for the district cup with the A.Y.P.A. of All Saints' Church, Peterboro, on Monday, Feb. 8. Last year the cup came to the local association by default, and was won by them the previous year. Permanent possession is assured if they win this year.

SOUTH DUMMER

SOUTH DUMMER, Feb. 4.—Mr Allen McMillen has secured a position in Detroit.

Mr. and Mrs. John Golloher visited in Tweed on Sunday.

Mr. Evan Calder has returned home from Westwood, where he has been hulling clover.

Mr. E. H. Mann is making preparations to install his saw-mill on the Kelly lot.

Mr. Arnold Jones has been engaged with Mr. Bert Cuffe for the remainder of the winter.

Mr. Gordon Calder spent Sunday with friends in Warsaw.

BUNION SORENESS GOES QUICK

Tired, Aching, Burning Feet Instantly Relieved.

Maybe bunions can't be cured, but like tired, aching feet, the pain and soreness can be quickly conquered—and the first cooling, soothing touch of Geero Wormwood Balm will easily convince you of that!

No matter what your foot troubles may be—Geero Wormwood Balm will bring you prompt and certain relief! Pain disappears—hardened calloused spots quickly soften—and the stinging, burning soreness almost instantly goes away. Sold and guaranteed by all good druggists—try it tonight.

WARKWORTH NOTES.

WARKWORTH, Feb. 4—Born to Mr. and Mrs. Elmo Ingram, Feb. 2nd, a son.

Mrs. W. H. Gregory of Toronto is spending a few days with her daughter who is ill at the home of Mrs. Emma Richardson.

Mr. Jack Drewry and Mr. J. F. Freure attended a dance at Trenton on Monday evening.

Mr. Alex MacGregor of Campbellford was in town on Tuesday.

The Hastings road was opened by Mr. Jno. Doherty on Tuesday so that cars have no difficulty getting through on that road.

The California League of Women Voters is planning a State survey of health conditions of working women.

Guard Against "Flu" With Musterole

Influenza, Grippe and Pneumonia usually start with a cold. The moment you get those warning aches, get busy with good old Musterole.

Musterole relieves the congestion and stimulates circulation. It has all the good qualities of the old-fashioned mustard plaster without the blister.

Rub it on with your finger-tips. First you feel a warm tingle as the healing ointment penetrates the pores, then a soothing, cooling sensation and quick relief. Have Musterole handy for emergency use. It may prevent serious illness. The Musterole Co., of Canada, Ltd Montreal.

Better than a Mustard Plaster

The Modern Girl's Challenge

The Examiner next Monday starts publication of a new and startling story—the story of a typical modern girl who goes out into the world, just as her brother does, to make her own way to future success and happiness.

"Her Own Way" (for this is its name) probably will cause more controversy and comment than any story The Examiner has ever published. But that is because it is so true to life.

It will interest mothers, as they will see how far away they are in thought and judgment from their daughters. It will interest their daughters, for in the dramatic episodes through which Julia Dean and her girl friends move they will find a repetition of their own problems.

The story as far as these experiences are concerned is true, having been told to the author (whom the reader readily will see cannot reveal her identity) by girls in all walks of life, from the sheltered young woman of the drawing room and limousine to the wide-awake girl of the street car and the telephone exchange of a smart hotel.

The soul of the young woman of to-day will be brought into the bright light of every day contact with the readers of The Examiner. Don't fail to start this remarkable story—in next Monday's Examiner.

The ORACLE

This day we fashion Destiny, our web of Fate we spin.
—Whittier.

Fixed fate, free will, foreknowledge absolute.
—Milton.

Silver Rocks.—You are satisfied with yourself and with your way of doing things. You do not seek for new methods in your housework or in the way you wear your clothes. You are quite deeply religious. You will find that work is the keynote of your life. Do not try to sidestep it. Keep always busy at your job, whatever it may be. You will be happiest when you make your home as neat and tidy and comfortable as possible—also when you curb your tongue. Do not find fault with others. You have faults yourself. You will have excellent health and age will not bring you much change. You will grow old gracefully—if you do not eat too much. And as you grow old, you will grow more mellow. A ripe and youthful old age is a happy prediction for you. When you are tired, seek the out of doors. It is handy and will help you greatly. Wednesday is your luckiest day, the day on which you were born.

Steel and brick are your colors.

A. G.—You have a very hopeful, honest nature, and are kind, amiable and neat. You are strong physically and possessed of exceptional creative power. You are apt at times to tend to the coarse side of things, but have unusual understanding and sympathy, which you must develop as your life advances. You may not achieve much in a material way, but you will be a leader in your own sphere and people will expect much of you. Do not disappoint them. Guard against carelessness in money matters and with personal belongings. A quick temper and tendency to worry will hamper you also and you are not as strong physically as mentally. You should always live a simple, wholesome life. Marry someone born in February, May, August or March. And practise the Golden Rule always. In this way, you will accomplish much more than those who are actuated by selfish desires only.

You were born on Saturday. The day of which you enquire, a Sunday, is one for exercising patience and care in relations with others around you.

Your colors are blue and cream.

M. D. O.—Well, Mike, you are nice enough, but you have one tormenting quality—you are changeable. Like the weather-vane, you veer from thought to thought, and constancy does not belong to you at all. You would be a fickle fellow in love and the woman who marries you will have to be prepared for squalls. You might be one of those who are the salt of the earth, if you would take the time to conquer your quick temper, your tendency to nag and your sarcasm. You have ability enough, but you love to put things off. "Tomorrow" will do as well any time, according to your viewpoint. You had better get next to yourself. You have plenty of time yet. Yours are not the great faults that drive others to madness. They are small, petty things—the suspicious, jealous instinct, the tendency to coddle your own feelings and ride rough-shod over those of others—and above all else, this maddening changefulness that keeps those who love you in constant hot water. You could rise to great heights. Do you think it is worth a trial?

You were born on Wednesday.

Your color is pink.

Lonely.—You are fond of happiness and pleasure and can make others about you happy, if you try not to be so sensitive. You make a good friend and a mighty bad enemy. Although you are possessed of deep affections, you may appear cold to strangers. You are inclined to be changeable and should watch this trait in your nature and correct it at all times by learning how to concentrate on one particular thing or line of endeavor. Learn to recognize opportunity when she comes knocking at your door, even though she may have changed her dress from the last time you grasped her hand. Perfect honesty and truthfulness should be the keynotes of your life. You may suffer in learning this fact. When you have had your lesson, you will not forget it. Do not force your way through life. Use cleverness and salve your way with diplomacy. It will pay you better and get you more. Read good books. "Knowledge is power." April and August are your best months, and Saturday the luckiest day of the seven. Wear a scarf pin with a sapphire, opal, turquoise or chrysolite.

You were born on Tuesday.

Your color is pink.

T. D.—You are fond of pleasure and good cheer, and have an aptitude for singing and dancing. You should never try to play the lone wolf. You will go farther and fare better when co-operating with others in any enterprise. Do not forget this. You are generous and affectionate and possessed of many good qualities but are inclined to pick people to pieces. You are fond of travel and will find change of scene beneficial. You will be happiest in places where everything is neat, tidy and comfortable, and will, if you guard against intemperance in eating and drinking, live to a ripe and hearty old age. A certain measure of material success is indicated in your reading, as you are careful in money matters. Do not worry over imagined slights and cultivate frankness with your friends. Do not be deceived by smooth exteriors and do not be a toady. Never eat while you are angry. This rule applies to all people, but to you especially.

You were born on Thursday, not Monday, as you state.

Your characteristics vibrate to no color, hence your keynote is black, the absence of all color.

"Bunty."—You should be able to accomplish a good deal in any career that has to do with science or business. Your best method to pursue towards success is the one where you use diplomacy rather than force to get what you want in life. As you make your way in the world, and you have quite a long way ahead of you yet, remember that a smile gets you a good deal more than a frown. You are endowed with great possibilities, but you will have to guard against building air castles, rather than getting down to real hard work. Do not be timid of danger and do not choose your friends with a snobbish outlook toward birth or connection. The worthwhile people are those whom, the world styles "the common herd." Most great men had their roots in humble surroundings. Do not put things off from day to day and do not break promises. Learn to be self-reliant and study hard how to concentrate. Take advantage of your opportunities.

You were born on Tuesday.

Your colors are opal and tan shades.

C. E. T.—You have good creative ability and a great deal of tenacious force. You must guard against such things as are coarse and material, as they appeal to a certain side of your nature. Do not eat the rich foods that you like. You will be at your best when associated with others in any undertaking. Do not try to stand alone. You are kind-hearted and generous, very idealistic, but inclined to take dislikes to people without any real cause and you should try to correct this while you are still in the formative stage. Do not criticize. It is a losing game. You are quite likely to choose the wrong man when you marry, as you are governed by emotion to a certain extent. Look him over carefully. You will have a long, useful life, if you guard against stomach trouble and head pains. You will do best and be happiest in a city.

You were born on Tuesday.

The date enquired for is past.

Your colors are blue and silver, also green.

Auzelia.—Yours should be a sunny life, not great or wonderful or prominent in a worldly way but an ideal life for a woman. Your nature is peace-loving, even-tempered and kind, affectionate and amiable, without much initiative or efficiency. You will be achieving your highest destiny in life when you concentrate on bringing joy and happiness to others, and in this way, earning happiness for yourself. Do not be dissatisfied and nervous. The life you are living at present is the life for you, and if you demand always of yourself that your better nature rule, you will be a tremendous power for good. You must guard, even with your amiable nature, against a tendency to whine and nag at times, and should strive always for good health, as, when ill, these qualities manifest themselves very unpleasantly. Cultivate moderation in your work and strive to make your home as comfortable as possible. Do not worry over fancied neglect and indifference in your friends. Most of it is in your own mind. Keep your conversation free from personalities and your hands and feet still.

Yes, you were born on Sunday.

Your colors are gold and violet.

M. E. G.—You are inclined naturally to be of a somewhat mysterious temperament, conservative in your ways and inclined to religion and mysticism. But circumstances of your life demand that you bring happiness to those about you, so that you will have to push this secretive side of your nature into the background as much as possible. You are fond of pretty attire and like comfortable surroundings. You are possessed of an excellent physique. Do not pick flaws in others and do not eat or drink too much. You have a fine nature, but must cultivate individuality and self-reliance. Remember, too, that money and aristocratic appearances do not count for much. They are not listed in the real things of life. The hand-clasp of one genuine friend is worth much more. Do not alienate it by unjust criticism.

You were born on Thursday.

Your colors are steel and brick.

C. E. G.—You should attain a good deal in any pursuit connected with science or business. As you very very young, try to map out your life along these lines. You would make an excellent nurse. Remember as you make your way along the common pathway, that honey gets more flies than vinegar. Cleverness, rather than force, will lead to success for you. You are inclined to be restless, and must guard against this by turning your quick energies into channels in which they will be of use, rather than hindrance, to you. Do not attempt to take too much on yourself. Let others help themselves. And cultivate esteem of your own powers. Too much modesty is a bad thing for the workaday world dweller. Do not talk so much and keep from asking unnecessary questions. It is a very irritating habit. Begin important undertakings in May or June, and preferably on Saturday.

You were born on Thursday.

The date you ask about is past.

Your colors are variations of the tan and canary shades.

Hair can be made to grow on bald spots if the roots are still alive.

The Stewart-Warner Table Cabinet Radio shown is $238—Stewart-Warner Speedaire $99—Stewart-Warner Radio Tubes $3.50 each. These are the matched units pictured together.

You Must Hear The Stewart-Warner Matched-Unit Radio

THE complete group of Matched Radio Units—an achievement in radio manufacture—perfect, harmonious performance.

Let your own ears tell you that the Stewart-Warner is the Radio you have been waiting for.

Open evenings by appointment.

ROLAND BESTARD
Phone 1364 and 1921
207 Simcoe St.

Three-Minute Journeys

Temple Manning

WHERE HUMAN THRESHING MACHINES ARE STILL USED.

The yak has long been famed in song and story because of his peculiar name and strange appearance. He is the hairiest of animals and the deep fringe of hair that is his outstanding characteristic falls over his shoulders, his sides and his tail.

In Tibet, India, however, the yak is more than a strange animal with a stranger name. He is a beast of burden and it is a source of income, for its hair and its milk are readily saleable. The yak is really a cross between a bison and an ox. It is a large, clumsy animal with great feet that stamp about heavily.

It is because of these great stamping feet and the fact that this animal is excited almost to a frenzy by noise, that the Tibetans make use of the yak as a threshing machine.

After the barley is cut down and gathered it is strewn in an enclosure of hard earth reaching over an area of about half an acre. The grain is stacked several inches deep.

Then the farmer and his wife, with all the children and the neighbors, too, gather at the household. This process is in the nature of social gathering as well as a farming event. All the rattles, bells, cans, pots, pans and old drums are collected to provide the instruments for the orchestra that is to incite the yaks to their work.

There is a grand bang and a clamor as the orchestra "tunes up." As the clamor increases the yaks become infuriated and rush blindly through

The Yak Is a Beast of Burden.

the grain, trying to find an opening somewhere in the enclosure. As they plunge from side to side, vainly trying to escape from the noise, the barley is crushed beneath their lumbering feet. And the louder grows the noise, the higher do they rise their fringed tails and the more madly do they rush about.

Thus the threshing is done in Tibet, while the natives have one of the social gatherings of the year and the children have a glorious picnic of noise. Whether the yaks would share in the general satisfaction over this event is something that we will never know.

FIRST AID HELPS

BY DR. HUGH S. CUMMING.

Many do not understand how delicate are the organs of hearing. The human ear is essentially a mechanism by which vibrations of the air are carried to the brain.

When a musical instrument is played it sets the molecules nearest it in motion. These strike the next and so on, the motion of the musical instrument being transmitted through the ear like a wave.

The human ear is divided into three parts or chambers, according to the arrangement of the mechanism of sound transmission. These are known as the outer, middle and inner ear. The outer ear consists of a shell of cartilage which gives to the ear its shape. This shell is covered with skin.

A canal leads from the outer ear into the head and ends in a thin membrane called the ear drum. In this auditory canal are glands secreting wax. The middle ear consists of a chamber in the temporal bone bounded on the outside by the drum.

Two Canals.

The cavities forming the inner ear consist of two sets of canals in the solid inner part of the temporal bone. One canal bends two and a half times around a circular column resembling very much a circular stairway or a small snail. This is known as the cochlea. The cochlea opens at the lower end into a tiny chamber which also connects with the other canals. These canals are the semi-circular canals, three in number, and lie at right angles to one another.

In the cochlea is a sort of projecting shelf of bone and on this shelf rest the cells which constitute the real hearing part of the ear. This consists in part of cells having connection with the nerves of hearing and ending in tiny hairs which project into the liquid of the canal.

Sound Hits Drum.

The sound waves now entering the auditory canal of your ears are striking upon the ear drum. This drum is set in motion and is pulling on the small bones attached to it. The end of the stirrup is now being pulled back and forth on the membrane, to which it is attached in the entrance of the inner ear. This is producing waves in the liquid of the internal ear, the hairs on the cells of the cochlea are vibrating in the liquid in which they float and this is stimulating the nerves which are carrying the impulse to the brain. Your brain cells are interpreting these stimuli as sounds. This, in brief, is a simple description of the structure and action of the human ear. You can readily see that the organs of hearing are indeed complex structures delicately adjusted.

Human mechanism of such fine construction and adjustment must, therefore, if it is to function completely, be treated with the same care and consideration as a delicate mechanical instrument. You do not repair watches with the same screwdriver you use in repairing your automobile. The same principle applies in the treatment of your ears.

MARMORA NEWS.

MARMORA, Feb. 4.—Mrs. M. J. Tamplin recently underwent an operation in Toronto Hospital.

Mr. Walter Schultz is visiting at his home in Kingston.

Miss Edna Huff is visiting at Mr. and Mrs. Albert Emmorey's for a few days.

PIMPLES WERE VERY PAINFUL

On Forehead, Cheeks and Chin. Cuticura Heals.

"My face began breaking out with pimples, first my forehead, then cheeks and chin, and it was an awful looking sight. The pimples were hard and red and after a time came to a head and scaled over. They were very painful at times and the trouble lasted about three months.

"I tried different remedies without any benefit. I began using Cuticura Soap and Ointment and I was completely healed after using three cakes of Cuticura Soap and one box of Cuticura Ointment." (Signed) Mrs. Algot Lundgren, McCord, Wis., Aug. 12, 1924.

Use Cuticura for all toilet purposes.

Sample Each Free by Mail. Address Canadian Depot: "Slimbase Ltd. Montreal." Price, Soap 25c. Ointment 25 and 50c. Talcum 25c. Cuticura Shaving Stick 25c.

COMMUTER.

I lived in the city's dust and smoke, and I says to myself, says I, why, this is no place for a healthy bloke. A guy is a foolish guy to breathe the stuff that's afloatin' 'round, and fillin' his lungs with muck. I know where there's plenty of country ground, so I guess I'll try my luck.

I hie to the open, wide and free, an' through suburb street I roam. I find just the place for my wife and three. It's the country type of home. We pack our things and we move right in, and we notice right away the lack of the city's smudge and din. It's the place for kids to play.

A runnin' wild are the tots I own, 'cause they're living mid nature's touch. Their mother can let them run alone, and she doesn't worry—much. I always laughed at commuter folk till the time my own turn came. Commutin,' I'll still admit's no joke—but it's worth it, just the same.

BREAK A CHEST COLD WITH HEAT OF RED PEPPERS

Ease your tight, aching chest. Stop the pain. Break up the congestion. Feel a bad cold loosen up in just a short time.

"Red Peper Rub" is the cold remedy that brings quickest relief. It cannot hurt you and it certainly seems to end the tightness and drive the congestion and soreness right out.

Nothing has such concentrated, penetrating heat as red peppers, and when heat penetrates right down into colds, congestion, aching muscles and sore, stiff joints relief comes at once.

The moment you apply Red Pepper Rub you feel the tingling heat In three minutes the congested spot is warmed through and through. When you are suffering from a cold, rheumatism, backache, stiff neck or sore muscles, just get a jar of Rowles Red Pepper Rub, made from red peppers, at any drug store. You will have the quickest relief known. Always say "Rowles."

SWEETS.

"If I had my choice," said a youngster of ten, "I'd git me a job in a drug store and then I'd learn all the stock, in the real druggist's way, and wait on the people who call every day.

"Imagine the fun sayin' 'what'll ya have; some aspirin, toopaste, tobacco, er salve?" And say, I'll jes' betcha the thrill of it's swell—amixin up things that will make people well.

"I'd even run arrunts, and take things around. My bicycle covers a whole lot of ground. I'd sweep out the place and I'd dust, every day. Now, maybe ya wonder how I get that way.

"Well, slocks, I'll admit it; I might just as well. I'm thinkin' of other things all drug stores sell. Just picture the sodas, an' sweets on the shelf. I kinda been doin' that same thing, myself.

"I'd sling me a soda or classy frappe, an' nibble on chocolates and bonbons all day. What matter how little the sal'ry I made? Whatever was shy, I would take out in trade."

FRASERVILLE NEWS.

FRASERVILLE, Feb. 4.—Miss W. Weir and Miss Mary Foley spent the week end in Omemee the guests of the former's parents.

The many friends of D. W. Johnson will be glad to know he has returned home from Nicholls Hospital and is gradually recovering from a recent operation.

W. A. Wood, U.F.O., shipper, shipped a car load of cattle to Toronto on Monday.

Miss Viola Hutchinson spent the week end with her parents, Mr. and Miles Hutchinson.

Mrs. W. H. Foley is spending a few days in Toronto.

Mr. Robert Walter, Owen Sound, is here visiting his mother, Mrs. Jas. Walter, who is quite ill.

Mr. J. McCarthy, Peterboro, was the guest of Mr. and [illegible] Miles Hutchinson over the [illegible]

Mr. W. A. W[illegible] business.

ADVENTURES of the TWINS

by OLIVE ROBERTS BARTON

NO. 3—THE TWINS TRY TO TALK.

"Dear me!" thought Nancy. "What am I going to do in this queer land, if I can't say what I want to? Every time I open my mouth, queer words come rushing out that I don't want to say at all!"

And Nick was thinking the same thing to himself that Nancy was thinking to herself. "We'll never, never find the blue cherry to take back to the Fairy Queen if this keeps on," he said over and over.

"Come with me," said the blue kangaroo in a business-like voice just then. "I am called Jumping Jupiter, but you may call me Jupe for short. I'll take you anywhere. But first of all I shall have to take you to Blue Whiskers himself to see if he won't restore your speech. I certainly do wish you had come in by the wicket. Then this wouldn't have happened. Where are your skates?"

"Skates!" the Twins tried to say. But Nancy found herself reciting "Birdie, wait a little longer," and Nick began to give the first rule for using capital letters.

"Oh, dear!" thought the Twins helplessly. "It is getting worse and worse. We'd better be going home at once if we're going to be so silly."

But Jupe seemed to understand their thoughts. "I know what you are trying to say," he said. "You're surprised at me for mentioning skates. Isn't that it?"

The Twins nodded as hard as they could, as much as to say, "That's it—that's exactly the truth."

"Everybody is," said Jupe. "But I'll tell you why you need skates. Nobody can keep up with a kangaroo when once he starts going. My jumps are twenty-five feet long. And that's pretty fast going, even for a little boy and girl with magic shoes. But I'm usually prepared."

So saying, Jupe reached into his coat pocket and pulled out two pairs of roller-skates.

"Put these on," he said, "and then we'll go to see old Blue Whiskers and ask him if he can't take the twists out of your tongues."

The Twins sat down and strapped on the roller skates, and then Jupe said it was time to start.

"I'll keep about two jumps ahead so you don't skate on my tail," he said. "Just follow me, and if the bridge isn't down, we'll be at Blue Whiskers' house in ten minutes."

Away he started and Nancy and Nick followed. They could hear him muttering, "If only they had come in by the wicket! All this extra work because they didn't know enough to come in by the wicket! And I was just reading the next to the last chapter in 'The Tittering Titmouse,' too."

Suddenly he stopped and held up his little short arm.

"The bridge is down," he said. "It never rains but it pours. I think Blue Whiskers must be having a card party. When he runs short of tables, he always sends for the bridge. I'll just whistle for the alligators."

"Alligators!" the Twins tried to say, but the minute Nancy opened her mouth she cried out, "Grandmammy Tippy Toe, lost her needle and could not sew."

And Nick began to repeat "The rose is red."

"Oh!" they thought. "Oh, oh, oh. We'll never get the blue cherry and we'll never get anything else, if this keeps on."

But Jupe remarked, "Don't worry, my friends. I know what you are trying to say. You are surprised that we should find alligators when we are looking for cherries. But do not be surprised or alarmed at anything you see in this land. It is the queerest land in the world."

(To Be Continued.)

YOUR HEALTH

By ROYAL S. COPELAND, M.D.,
Former Commissioner of Health, New York City.

During the past Winter there have been an unusual number of cases of lame back following colds mild or severe Various names have been given the symptom. It has been called neuralgia neuritis rheumatism and lumbago.

It makes little difference what name is given any painful ailment. It hurts and that is enough to make it important to the victim.

Along the backbone and across the hips are a great many muscles some large some small. Each of them has muscle cells and fibres delicate coverings and nerve supply making a finished product which will perform its functions perfectly if kept in perfect health. Unfortunately a mechanism so complicated is liable to disturbances.

Neuralgia of the nerves supplying a muscle is called "myalgia." Inflammation of the musele tissue is known as "myositis." No matter what its form or name may be any disturbance in the back muscles will produce about the same set of symptoms.

There may be a dull ache or a sense of stiffness. This may be noticed only when the muscles of the back are called upon for some action. Sitting down attempting to get up out of bed or out of a chair trying to put on the shoes or to turn over in bed—any movement or attempted movement which calls the back muscles into play will be followed by discomfort if not actual acute pain.

In pronounced cases the pain is constant. Even though the victim may keep perfectly quiet the back aches and throbs with pain. There may be violent cramps.

You know the causes of rheumatism, at least the popular causes. Exposure to cold or wet is a common one. Over-exertion, or hard lifting, or reaching upward for a long time—these are common causes. The trouble is more likely to be brought on by overexertion if the body is overheated at the time.

All these causes, or any one of them, may bring on the symptoms we are describing. It is usually the case that the sufferer can recall exactly what was done to bring on the attack.

Certain diseases may have chronic backache as one of the symptoms. Among such are gout, diabetes, anemia, kidney disease and hardening of the arteries.

Sometimes the wearing of wrong shoes will cause trouble. If the heels are too high or too low, there may be wrong posture and much strain in consequence.

For the pain, heat gives great relief. It may be applied dry or moist. Hot fomentations, or hot water bottle will help a lot. Capsicum vaseline and a harmless liniment are irritating enough to cause you to overlook the pain of the ailment. On this account such applications assist considerably.

ANSWERS TO HEALTH QUERIES.

A READER. Q.—I am troubled with gases and pain around my heart. What would correct this trouble?

A.—Careful diet and proper intestinal elimination should relieve you. For further particulars send a self-addressed, stamped envelope and repeat your question.

* * *

LUCILLE M. Q.—What should a girl of 16, 5 ft. 4 inches—weigh? 2.—Will walking about three miles a day make one slender? 3.—My face chaps after using powder. If knee cap gets out of place when jerked suddenly or twisted, this is accompanied by pain. What causes this condition?

A.—You should weigh about 123 pounds. 2—It may. Outdoor exercise of any kind should bring about results. For further particulars on weight reduction send a self-addressed, stamped envelope and repeat your question. 3—The powder may not be suitable for your skin. Try applying a thin coating of cold cream before using powder. 4—This may be due to a rheumatic condition. Massage should relieve it. Have your doctor advise you after examination.

* * *

Dr. Copeland will answer for readers of this paper questions on medicinal, hygiene and sanitation subjects that are of general interest. Where the subject of a letter is such that it cannot be published in this column, Dr. Copeland will, when the question is a proper one, write you personally if a self-addressed, stamped envelope is enclosed. Address ALL INQUIRIES to Dr. Royal S. Copeland, in care of this office.

(Copyright, 1926.)

Free

This Baby Welfare Book and this Baby Record will be sent you free on request. Write The Borden Co. Limited, Montreal. Eagle Brand is the natural food for babies when mother's milk fails.

THE DAY'S HUMOR

HIS FICTION.

He—I can read my wife like a book.

Second He—I bet you can't shut her up so easily.

HIS FOR KEEPS.

"Pardon me, sir. I am soliciting donations for the church rummage sale. What do you do with your old clothes?"

"Why, I brush them and fold them carefully at night, and I put them on again in the morning."

QUITE PROPER.

Customer (to delicatessen store proprietor)—Look here, I found a button in this salad you sold me.

Proprietor—Of course, madam! That was part of the dressing.

PUFFING HIMSELF.

First Actor—I'm becoming famous, someone has named a cigar after me.

Second Actor—I hope it draws better than you do.

BORN THAT WAY.

Motorist (at dinner party)—I'm almost sure I've run across your face some time or other.

Grump Waiter—No, sir, it's always been this way.

OUT OF [illegible]

"Are there [illegible] ber?" [illegible]

RE[illegible]

"is g[illegible]

Tomorr[illegible] HOROSC[illegible]

By Genevieve [illegible]

FRIDAY, FEBRU[illegible]

Under the adverse a[illegible] for this day complication[illegible] are likely to obtain gener[illegible] may present trying per[illegible] financial situations are im[illegible] ous vibration. Changes pleasant and abrupt nat[illegible] cated and the mind may b[illegible] sarcastic. There is an [illegible] jeopardy for those in the [illegible] of others, who should do [illegible] to safeguard their positions

Those whose birthday it [illegible] counter a difficult year, with [illegible] complications and changes. T[illegible] not add to their perplexities a[illegible] by indulgence in bitter, sar[illegible] heedless speech, which would [illegible] employment and affairs ge[illegible] ha ardous shape. A child [illegible] this day should be given early [illegible] in controlling its speech, as [illegible] have a tendency to bitter[illegible] irony as well as to taking [illegible] with the truth. Its education [illegible] begin too early in youth.

BISHOP'S RESIGNATIO[illegible]

KINGSTON, Ont., Feb. 4.—[illegible] adian Press.)—The resignatio[illegible] Bishop Bidwell will probably [illegible] effect about the middle of A[illegible] The Bishop stated yesterday tha[illegible] had absolutely no plans for the [illegible] ture.

Gas on Stomach May Cause Heart Trouble

"I had gas (from stomach) pressing on my heart and was told I had heart trouble. Adlerika did more for me than anything else." (signed) Mrs. A. H. Harris. ONE spoonful Adlerika removes gas in TEN minutes and often brings astonishing relief to the stomach. Brings out a surprising amount of old waste matter you never thought was in your system. Stops that full bloated feeling and makes you happy and cheerful. Excellent for chronic constipation. McDermid & Jury and E. L. Payne, Druggists.

THE EXA[illegible] CROSSWORD P[illegible]

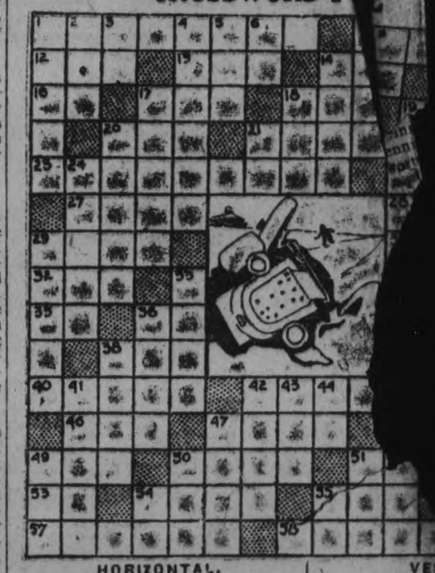

HORIZONTAL.

1. See picture.
7. Device for stopping an auto (pl.)
12. Also.
13. Before.
14. To throb.
15. Second note in scale.
16. Toward.
17. Constellation.
18. To jump.
19. Grief.
20. Wing part of a seed.
21. Fruit.
22. Scarlet.
23. Clashing of cars.
25. Auctions.
27. Implement.
28. Outfit.
29. To close.
30. Hypothetical structural unit.
31. To exist.
32. Guided.
34. A falsehood.
35. Measure of area.
36. Expression denoting laughter.
37. Doubled-up hand.
38. To slash.
39. Contralto.
40. Emperors.
42. Upsets (see picture).
44. To place.
47. To move through the water fish fashion.
48. To knot.
49. Snake-like fish.
50. Opposite of weather.
51. Sorrowful.
52. All right (abbr.).
53. You and I.
54. Frosted.
55. Resinous substance [illegible] shellac.

VERTICA[illegible]

1. Garret.
2. Sound of a dove.
3. Company (abbr.).
4. To jump the track car).
5. Eon.
6. Point of compass.
7. To carry.
8. To knock.
9. Preposition of pl[illegible]
10. To corrode.
11. To observe.
14. Vegetable.
17. To apportion.
18. Constellation (Li[illegible]
19. Wale on the flesh.
20. Audibly.
21. 3.1416
22. An unexpected[illegible] police.
24. Not the sa[illegible]
25. To slide s[illegible]
26. Fine drivi[illegible]
29. To slope.
31. Buffalo.
33. Headgear (
34. Metric mea[illegible]
36. To injure.
37. Liquid.
38. Wooden ba[illegible]
39. To adhere.
41. Cause of s[illegible]
42. Was fodder
43. To emulate
44. Standard
45. Causes.
47. A coaster
49. Female sh[illegible]
50. O[illegible]

...IES; ...S GOOD; ...ARING END

...KATING TITLE.

...as. Gorman of St. John, N.B., ... won the world's outdoor skat- ...championship title in the recent ...John meet.

...ers ...ved ...col ...St. ...ems ...nd ...first ...ams ...the ...lay ...while ...ot when ...The two ...nly goal ...the sec- ...cooped in ...glanced ...oth teams ...e, but lost ...xiety, shoot ...goalkeeper's ...s turned in ...side the at-

...2, LeBarr 2, ...lt and Jones.

...oal, Gillespie; ...nd Marshall; ...s, Nixon and ...gs, Robertson,

...Mein; defence, ...centre, Car- ...and Kenneal- ...lt and Wolfe.

...mes' 1.

...cted their ...their game ...last night, ...which they ...Like the ...'s and St. ...as score- ...the play ...penalties ...us; Cham- ...e picks of ...l, Graham, ...sharing the ...as good in the ...Payne was not ...his usual form. Both ...yed a tendency to bunch ...ide.

...rs scored the first goal of ...shortly after the opening ...cond period. Starr quickly ...wo, and then Swanger shot ...ugh a maze of sticks and ...at Payne for the third. On ...ce of combination Austen ...went down. Golden de- ...sten's shot into the corn- ...Heal retrieved it and pas- ...Austen, who made no ...s time. St. James' boys ...rd for the rest of the ...ould not beat the Ray- ...ence. The teams:

...s—Goal, Golden; defence, ...d Corkery; centre, Starr; ...and Chambers; subs, ...Williams.

...—Goal, Payne; defence, ...nd Ashmore; centre, ...Austen and Cripps; ...n and Seabrooke.

...Thirnbeck.

...; Graham 2, Calladine, ...d Cripps.

...aval 4, Raybestos 1.

...Williams was the marksman ...Laval last night and the ...re man compiled a total of ...s, beating Mucker LeGros ...or the entire De Laval ...keeping the Separator ...he running for the playoff. ...ty forward line, which was ...up for two weeks ...ons and Crescents, ...and raced in and ...stos net despite th... ...Raybestos f...

...to the Williams family, mostly ...work on each other. The game ...s one of the best of the evening, ...though a little roughness crept in. The Raybestos goal was the third ...f the five scored in the game, and ...as the product of as nice a piece ...f combination as one could wish ...or. Helson and Butcher went down abreast, passing and repassing, and Helson beat Ward with a hot shot from close in. The losers worked hard all through and especially in the last period, but were unable to make and impression.

De Laval—Goal, Ward; defence, Marchen and Evans; centre, Williams; wings, Dundas and McDougall; subs, Ashmore, Kingdom, and Smith.

Raybestos—Goal, LeGros; defence Helson and Coursey; centre, Johnson; wings, Butcher and A. Williams; subs, Gillespie, G. Williams, Batten, and Thornton.

Referee—Joe Batten.

Penalties—A. Williams 2, Evans 2, E. Williams, G. Williams, Marchen and Batten.

Brintons 4, Crescents 0.

A battle royal was raged in the last game of the evening, but all the goals were scored by the Brintons. First one team and then the other would be hemmed in each goal keeper turned aside dozens of shots from all directions and ranges. Both teams were foiled right at the very goal mouth on several occasions.

The game was marred, especially in the second period, with a certain amount of rough play, in which the losers were rather the worse offenders, and the penalty box was kept well decorated.

Pete King was the ace of the game. He made the score three nothing on his own efforts, scoring once from a scramble, once on a shot from close in, and once on a bullet like drive from the blue line. The other goal was scored by Wes. White. Every member of the Brinton team took part in the attacks, McMartin in particular being dangerous on his rushes. Holland, Maudsley, and Mahood led the Crescent attackers but were unable successfully to penetrate the stalwart defence of the Carpet Makers.

Brintons—Goal, LeBarr; defence, Lackey and McMartin; centre, Rose; wings, King and Cripps; subs, D. White, W. White, Woods and Chidley.

Crescents—Goal, Hall; defence, Holland and McDonough; centre, Jones; wings, Maudsley and Milloy; subs, Collins, Richea and Mahood.

Reefree—Batten.

Penalties: McDonough 2, Jones 2, Milloy, White, McMartin.

HAMILTON VICS TAKE TANKARD

Beat Toronto Queen City in Final By 3 Shots.

BURDEN FINALS.

TORONTO, Feb. 4 (Canadian Press).—Hamilton Victorias won the Ontario Silver Tankard yesterday afternoon at the Toronto Curling Club, when they defeated Toronto Queen City in the finals by three shots. The new champions were always on the top end, thanks to Muir getting the "jump" on Rice and at the half-way mark Muir had his opponent 15 to 4. It was the first tankard victory for Hamilton Victorias.

The Burden Trophy has reached the semi-finals, Plattsville playing Sarnia this morning while Collingwood meet the winners in the afternoon, the latter going into the finals when Queen City defaulted last night.

GOLF BALL KILLS BIRDS.

CHESTER, Eng., Feb. 4.—James Bomford, golf professional here, made a long drive from the seventh tee. After the ball travelled about 15 yards it killed a bird known lo- ... a weather ... tail. Its ... parently unl...

CONACHER SIGNING LEAF CONTRACT

Baseball history was made in Toronto last week when Lionel Conacher, football, hockey and lacrosse star, accepted terms to play with the Maple Leafs. Conny may or may not make good, but Mr. Howley is of the opinion that an athlete of his calibre, apart from being a box office asset, should be useful to the club as a player. In the above picture Conacher is shown signing his contract with Manager Howley and Cecil (Babe) Dye, star N.H.L. hockey player, also of the Leafs, looking on.

WORTH IN SPORT KNOWING

** Frankie Frisch of the Giants has hung up quite a notable record as a world series performer. **

** Frisch has been in four fall classics. In every one of them he hit .300 or better. In 1922 he set up a mark of .471, one of the best on record. He got 10 safeties twice, nine another time and eight once. He scored a total of 11 runs, and stole five sacks. **

** Here's his hit record for each series; 1921, .300; 1922, .471; 1923, .400, and 1924, .333. **

DRAWN BATTLE AT NEW YORK

St. Pats and Americans Battle Overtime To 1-1 Tie.

TORONTO OUTPLAYED.

NEW YORK, February 4. — Canadian Press. — The Toronto St. Patricks and the New York Americans put on a one-goal drawn battle before seven thousand professional hockey followers here last night in a game that showed the locals brandishing a machine like combination attack against the bulldog defence wall thrown up by the Irish. The Toronto six, apparently weary after their clash against Boston on Tuesday, were clearly outplayed by the Madisons in the first two frames.

Billy Burch and his men hit off from the beginning of hostilities in a pretty short-passing game that threw St. Pats back to the defence of their citadel.

GRANGE HAS ENDED FOOTBALL SEASON

Home For Rest, Then Starts in Movies.

SEATTLE, Wash., Feb. 4—Harold ("Red") Grange, gridiron flash, has completed his football schedule for the season, and has turned to a new field for laurels. Monday he led the Chicago Bears to a 34-to-0 victory over a team of Pacific northwest football players, captained by George Wilson, former University of Washington halfback and all-American choice.

"Red" has returned to Chicago and from there will go to his Wheaton (Ill.) home, for a three weeks' vacation before returning to Los Angeles to fill a motion-picture contract.

Out of twenty-eight games the Bears played on their tour, Grange took part in twenty-three. C. C. Pyle, Grange's manager, announced the trip was "very successful." He said Grange is through with football until next year.

There was a time when some of his team-mates were jealous of him and tried to steal his thunder, but that was when he first made his professional debut, and the harmony which prevailed after was probably accounted for to a large extent by Grange's generosity. Here is what Hanna says:

"A story regarding the accuracy of which I have had no corroboration—or, for that matter, denial—has come to me anent Red Grange and his associates of the Chicago Bears. It is, in brief, that Grange, after the pro. football game at the Polo grounds last fall, gave each of his fellow-Bears $500 from his bit from that game.

"The Bears, as an organization, received from Tim Mara, the New York promoter, $54,000 as their split of that rich gate. Of this, Grange's share was $27,000. If he gave each of his fellow-players, and there must have been 16 of them, it would be $8,000. And $8,000 would be ... big slice of his day's ea... ...ever may have been ... with his personal ... away more th...

Charleston Champions Had To Call Ambulances

NEW YORK, Feb. 4.—Some one in a Broadway ballroom at midnight suggested a Charleston contest.

It started immediately.

During the next three hours ambulances carried four dancers to hospitals.

The orchestra quit after three and a half hours.

Four hours saw two girls and seven men still at it and the girls, Miss Mary Connolly, aged 18, and Miss Nonnie Sheid, aged 21, announced they would claim the Bessie Love trophy for long-distance Charlestoning.

Hospitals said the losers all had revived and gone home after first aid.

MISS WILLS DESIRES GIFT OF WARDROBE

Rumor of Present of Gowns and Frocks.

PARIS, Feb. 4 (Canadian Press)—Both Miss Helen Wills, from Cannes, and Jean Patou, designer of gowns, frocks and coats, in Paris, yesterday characterized as "preposterous" the story that the Parisian designer had presented the United States tennis champion with a thousand dollar wardrobe.

Miss Wills defended her amateur status stoutly, while M. Patou declared: "You know I never gave anything away in my life." He remarked that Miss Wills had bought several models from him, but insisted, "Tennis may be a health pastime, but I certainly am not in business for my health."

HOCKEY SCORES.

Hockey games played last night resulted as follows:

National League

New York 1; St. Patrick's 1 (20 minutes overtime)

Senior O.H.A.

Kitchener 7; Toronto C.C. 3
Parkdale 3; Osgoode Hall 2
Windsor 7; Preston 2
Galt 3; London 2
Niagara Falls 4; Stratford 0

Intermediate O.H.A.

Brampton 4; Bolton 3 (10 minutes overtime)
Paris 2; Port Colborne 1
Midland 5; Camp Borden 4 (10 minutes overtime)
Bracebridge 6; Gravenhurst 6
Dunnville 6; Hagersville 1

Junior O.H.A.

St. Andrews 5; St. Michaels 1
Moose 1; Milton 1
Irish Canadians 1; Brampton 1 (tie)
Whitby 5; Bowmanville 3
Picton 17; Belleville 5

Junior N.O.H.A.

New Liskeard 7; Cobalt 3

Intermediate Inter-Collegiate

R.M.C. 5; Queens 3.

GOLFERS TIED.

HOT SPRINGS, Ark., Feb. 4.—(Canadian Press.)—Bobby Cruickshank and William Mehlhorn, both of Chicago, were tied yesterday for first place in the south-central open championship tournament, both finishing the 72 holes medal play with scores of 285.

WOULD RETAIN LANDIS.

NEW YORK, Feb. 4.— (Canadian Press.)—After failing to ratify their 1926 schedule, National League owners yesterday passed a resolution favoring reappointment of baseball Commissioner Landis for 10 years when his seven year term expired in 1927.

TOBOGANNIST HURT.

MIDLAND, Feb. 4 (Canadian Press).—Mrs. A. C. McNabb suffered a broken leg Tuesday night by the upsetting of her toboggan. She was on the slides in the town park with a companion, Miss Moore, a teacher in the High School, when the latter sustained a sprained ...

...of the world's emeralds are ... America...

BOWLING with the CHAMPION

Jimmy Smith

CONDITION.

Many bowling fans have asked me what they should eat in order to keep in tip-top shape. And if there are any strict rules about dieting they should follow in order to enhance their work on the alleys.

In answering them I can best cite my own case. I eat anything I want and as much as I want. As a rule, however, I only have two meals a day. Not because I think it better or enough. But because my bowling engagements keep me up late at night and I consequently don't arise very early. This, obviously, means a late breakfast—almost a lunch, in fact.

I've never had any trouble with my stomach; have never known a sick day during the 25 years I've been in the pastime. In a word, I always feel in the proverbial pink.

To those seeking bowling laurels I would say this: Don't eat a big meal and then go on the alleys. Either wait an hour or two or else delay eating until after you've bowled.

You cannot do justice to your game any more than can a football or baseball player or any other sport pastimer, if you rush for the alleys immediately after eating.

If you must eat first, give your food plenty of time to digest; it's better to bowl first and eat later, however.

WORLD CHAMPION.

Leila Brooks of Toronto, Canadian speed champion, who won the world's outdoor skating crown in the recent St. John meet when she captured a total of 90 points.

Smilingly, but modestly, Toronto's new champion shoulders the glowing honor of a world's title at the tender age of 17 years. Miss Lela Brooks, the "Yellow Flash," "the Orchard Peach," "Pride of the Queen City," and product of "The Home of Real Champions" has at last reached the goal which the little miss set for herself four years ago when she first donned the steel blades as the first girl member of the Old Orchard Speed Skating Club. Her victories over the best in America at Lily Lake, St. John, N.B., duri... the recent meet placed the ...own upon her head, the ... intervals of training ... for the sport.

MARMORA LOST GAME AT HOME

Tweed Broke Record of Losers For Their Home Games.

SCORE WAS 4-3.

MARMORA, February 4. — Ideal weather favored the second visit of the Tweed hocky team to Marmora on Tuesday evening, and a large crowd of spectators saw Tweed win a strenuous game by the same margin as they suffered defeat here on their previous visit. They retired the vistors by the odd goal in seven.

Play was fast from the commencement. Houston for Tweed early displayed his customary agility. It was left to A. Geraldi to open the scoring, which he did in the first period on a shot 40 feet out. Both goalies did much shooting but goalies were sound. Bond had a few dead-on shots but Wagar was not to be caught napping.

In the second period M. Geraldi increased the score for the visitors by back handing one in less than three minutes. Again within that same period he sent in another which Neal failed to clear. The Marmora youth seemed to be off his game at that time. Beaten up to this point by a superior combination of the Blue and Whites no one expected the wondrous recovery which Marmora made. With sudden dashes, Bond, Auger and McWilliams scored in rapid succeession within the period of five minutes. The period closed with the score evened, 3-3.

Play in the final period was unusually fast. Ere five minutes had passed, Tweed had again taken the lead, through another goal from A. Geraldia similar to his first. Marmora pressed heavily in endeavors to equalize. For fully five minutes they swarmed around the Tweed nets but success would not come their way. Tweed thus took away Marmora's home record and made the remaining games of the league the more momentous thereby. Jack was outstanding for the losers although Bond and Berry put in some fine work.

Tweed were minus Dr. Dales and Brown of their regular team so that their victory was all the more creditable. For a game played at such a speed it was remarkable that only one penalty should be handed out.

Referee Rose gave the utmost satisfaction to both teams. The ice was in the best of condition.

Line up of teams:

Tweed: Goal, H. Wagar; right defence, A. Geraldi; left defence, R. Quinn; centre, B. Houston; right wing, F. Geraldi; left wing, M. Geraldi; subs, R. Fawcett and G. Geraldi.

Marmora: Goal, C. Neal; right defence, R. C. V. Jack; left defence M. Auger; centre, J. A. Bond; right wing A. G. Berry, left wing, G. McWilliams; subs, R. Neal and C. Brady.

Goal umpires: J. Narcis and C. Gladney.

Referee, D. Rose of Peterboro.

GROVE BEAT T.C.S.

Port Hope Boys Were on Short End of 7-3 Score.

LAKEFIELD, Feb. 4.—A determined attack in the end of the second period and all the third period turned a close game into a decisive victory for the Grove yesterday after noon, and the Trinity College School team from Port Hope went home with the short end of a 7-3 score. The victory was well merited by the home team. The teams:

T.C.S.—Goal, Stratton; defence, Thompson and Hewitt; centre, Dulmage; wings, Gwynn and Biggar; subs., Martin, Nisbett and Pattee.

Grove—Goal, Strickland; defence, Loosemore and Pullen; centre, Hudson; wings, Griffiths and Cockburn; subs., Robertson and Earle.

Referee—A. M. Fitzgerald.

First Period.

T.C.S.—Gwynn, 5.00.
Grove—Cockburn, 12.00.

Second Period.

Grove—Loosemore, 2.00.
T.C.S.—Thompson, 2.00
T.C.S.—Dulmage, 1.00.
Grove—Hudson, 1.00.
Grove—Griffiths, .30.
Grove—Loosemore, 4.00.

Third Period.

Grove—Cockburn, 11.00.
Grove—Griffiths, 1.00.

PETES SECONDS TO PLAY LAKEFIELD

Intermediates Away From Home Friday Night.

The O.H.A. executive has ordered the Peterboro Intermediates into action at Lakefield Friday night with the return game here next Monday.

Friday, Feb. 5 — Peterboro at Lakefield.

Monday, Feb. 8—Lakefield at Peterboro.

Wednesday, Feb. 10 — Peterboro or Lakefield v. Trent Valley League champions, at Peterboro.

Friday, Feb. 12.—Trent Valley League champions at Peterboro or Lakefield.

Junior.

Tuesday, Feb. 9.—Markham at Lakefield.

Thursday, Feb. 11—Lakefield at Markham.

UNFAIR TO PETERBORO FANS

"Supporters of the Peterboro' O.H.A. senior team are loud in their protestations of the action of the Peterborough management in transferring next Friday's game with Osgoode Hall from the Lift Lock City to Toronto. Despatches from Peterboro are to the effect that, the game is being transferred because the team 'cannot do itself justice on its home ice.' Followers of the team, who have accorded it their financial and moral support, not only this season, but heretofore, complain, and not without reason, that they are being unfairly dealt with. It does seem a bit rough on those who have stuck to the team throughout its ups and downs to be deprived of the privilege of seeing the very game which means most to them without coming to Toronto to do so."—Frederick Wilson, Sports Editor of The Toronto Globe.

THE
Queen's Ho...
TORONTO
(Opposite new Union Station)
INVITES your patronage. All the comforts of home combined with moderate rates and high standard of Service make it the most attractive stopping place.
AMERICAN AND EUROPEAN PLANS
Phone or wire your reservation at our expense
HENRY WINNETT
President

BETHANY DEFEATED.

Juniors Lost 3-0 at Millbrook.

MILLBROOK, Feb. 3—Bethany Juniors were defeated 3-0 by the Millbrook Midgets here Tuesday. The teams were:

Bethany		Millbrook
C. Card	goal	E. Nattrass
Thorndyke	r. def.	K. Donnelly
M. Wake	l. defence	C. Ingram
Jackson	centre	L. Rowland
Steer	r. wing	B. Russell
Davies	left wing	W. Skitch
	subs	B. Freelove

Referee—A. McCorry.

The number of new words added each year to the English language is approximately 100.

BASKETBALL

By THE CAPTAIN

NO. 20—GUARD TO FORWARD TO GUARD

Long passes as a rule are to be advised against in basketball. Short, snappy ball passing is usually the best. But long passes have their place, especially when a short length floor prevents free and successful use of short passes. Under these conditions the guard to forward to guard formation is very adaptable on the tap off.

The left guard is entrusted with the duty of starting the play. Taking the tap, close in to the center, he pivots sharply and passes back to where he was before the ball was thrown up into the air.

The left forward, starting the instant the ball is put in play and

keeping to the outer side of the court, goes down to the position left vacant by the left guard. His opponent is not likely to follow him and he serves two purposes there.

The left forward, by darting down to cover the left guard's stand is in a position to take the pass and make an open return up the floor to the basket. He is also ready for defense should the play miscarry.

The right guard, after luring his opponent into center, swings to the right-hand side of the court and goes up to the basket. There he takes the left forward's pass and tries for goal.

The right forward's main duty is to keep his opponent out of the play as well as out of the way of the right guard coming up to score. Once his teammate has swung past him, the right forward follows and is ready to shoot should the right guard miss. The center cuts around his opponent, preferably to the left-hand side and he too is ready for a follow shot.

The play is entirely safe for it keeps the left forward and a guard in the backfield to offset the danger should possession of the ball be lost.

Copyright, 1926, The International Syndicate

Different in Flavour -Alike in Quality

Some folks prefer one flavour, some another, but they are all agreed that their favourite flavour is at its best in O'Keefe's quality beverages.

O'Keefe's Dry Ginger Ale satisfies those who demand a refresher with a smooth gingery flavour—while others find supreme satisfaction in O'Keefe's

Cola — Ginger Beer — Lemon Sour
Sarsaparilla — Cream Soda — Orange Crush
Belfast Style Ginger Ale
Soda (in syphon or bottle)

Slip into the nearest soda fountain and let one of these delicious beverages course down your parched throat and make thirst a memory.

Order O'Keefe's by the case, from your dealer. Or Phone Main 4202.

O'Keefe's
TORONTO

J. M. BROOKS, Local Distributor

Capitol Entertainment

TODAY - FRI. - SAT.

Harry Carey in The Texas Trail

A thrill that has never been equalled.

Harry Langdon —in— "Plain Clothes"
Felix the Cat
Topics - Fables

Ask for SCRIP BOOK

BOWLING

TEACHERS 3; NORTHERN LIGHTS 0

Northern Lights:			
Played at the Y.M.C.A.,			Feb. 3:
Hatch	157	127	160— 444
Garbutt	151	138	115— 404
Shield	153	182	100— 435
Brown C.	75	170	111— 356
Telford	129	146	117— 392
	665	763	603—2031
Teachers:			
Richardson	207	174	171— 552
Henry	136	248	189— 573
Touchburn	230	176	191— 597
Smith	193	162	128— 483
Graham H H.	229	141	184— 554
	995	901	863—2759

EXAMINER LEAGUE

Newsies:			
Logan	176	154	149— 479
Phillips	198	98	146— 442
Pearse	206	104	140— 450
Dunkley	141	209	207— 557
	721	565	642—1928
Comps:			
Dorrington	150	154	118— 422
Pearson	120	120	136— 376
Whyte	134	157	136— 427
Taylor	127	149	232— 508
	531	580	622—1733
Proofers:			
Barringer	114	152	171— 437
Holyman	195	151	171— 517
Taylor	152	83	138— 373
Tedford	153	112	145— 410
	614	498	625—1737
Linos:			
Killinbeck	162	112	147— 421
Butcher	103	103	179— 385
Johnson G.	218	189	165— 572
McCauley,	119	173	273— 565
	602	577	764—1943
Jobbers:			
Chouinard	195	170	119— 484
Wilde	151	112	125— 388
Thexton	119	97	168— 384
Cairns	193	208	146— 547
	658	587	558—1803
Stereos:			
Stanley	144	122	162— 428
Scates	184	125	163— 472
Clarke, C.	142	209	141— 492
Clarke, H.	154	178	139— 471
	624	634	605—1863

MERCANTILE LEAGUE

At the Water Street Alleys last night, Nashua Paper took two from Lock Works. Pood Old Vic. had high single 250, Johnson 225, Crowe 206, Murray 212, 210. Farmer Bailey tried hard for 200, but could only make 197.

Nashua Paper:			
Hamilton	146	132	250— 528
Crowe	190	150	206— 546
Le Barr	147	131	154— 432
Johnson	146	175	225— 546
Parker	159	198	101— 458
	788	786	936—2510
Lock Works:			
Murray	212	159	210— 581
McIntee	176	105	148— 429
Bailey-Dummy	125	197	124— 446
Burke	126	116	170— 412
Page	168	130	165— 463
	807	707	817—2331

CITY LEAGUE

At the Water Street Alleys last night, Captain A. Delahaye and his team excelled themselves and took three game from Adams. Gimblett, Jr., high single, 246, 208. A. Delahaye playing third game for Gimblett and kept up his reputation for a total of 568; Lewis 241, H. Delahaye 201, Ackerman 207, 222.

Delahaye:			
Lewis, R.	165	241	173— 579
Delahay, H.	113	201	155— 469
Gimblett, Jr.	246	208	214— 668
J. Hall	173	179	157— 509
Ackerman	207	222	118— 547
	904	1051	817—2772
Adams:			
Fitzgerald	149	181	190— 520
Hamilton	116	183	145— 444
Benson	142	168	171— 481
Adams	147	147	144— 438
Dummy	125	125	125— 375
	679	804	775—2258

Ladies' Matinee at Water Street Alleys resulted as follows: Mrs. Fox took two games from Mrs. Fisher; Mrs. Johnson, 178. Miss Fisher 165, Mrs. Fox 159. Miss Fisher high three 460.

Miss Fisher	153	142	165	460
Mrs. Byers	128	115	117	360
Miss Kimberley	134	94	89	317
Mrs. Fisher	115	142	138	395
	530	493	509	1532
Mrs. Gimblett	43	64	90	197
Mrs. Johnson	95	151	178	424
Mrs. Cornell	109	139	108	356
Mrs. Fox	90	146	159	395
Handicap	45	45	45	135
	382	545	580	1507

LADIES' MERCANTILE.

At the Water street Alleys last night Westclox Ladies took two games from Others. Mrs. Saddler high single 191, Miss Jones 160-178, Miss Stenton 183, Miss Doughty 158, Miss Miller 165, Miss Hunt 156, Miss Patterson 172.

Patterson	84	98	172	354
Mrs. Hepburn	115	120	99	334
Miss Saddler	75	117	191	383
J Hunt	84	119	156	359
B. Miller	118	165	80	363
	476	619	698	1793
Ohers.				
Miss Pearson	133	75	75	283
Miss Stenton	183	114	86	383
Ikee Jones	160	178	128	466
Doughty	116	158	113	387
Mrs Frise	63	70	137	270

CITY LEAGUE.

At Water street alleys last night Cressmans took three from Groceterias. Elliott high singles 237, 246, 165, for high three 648, Kimmel 235, 180, 230 for 645, Penrose 205, Cressman 200, Ballard 207, Lefty Martin 94.

Penrose	205	166	147	518
Bennewith	148	156	132	436
Stiles	191	157	135	483
Martin	150	94	133	377
Mason	105	94	183	382
Total	799	667	730	2196
Kimmel	235	180	230	645
Cressman	200	151	167	518
Ballard	188	154	207	549
Sharpe	125	164	189	478
Elliott	237	246	165	648
Total	985	895	958	2838

HELPFUL HINTS by GOLFING STARS

(BY SPECIAL ARRANGEMENT WITH GOLFERS MAGAZINE)

FRANCIS OUIMET—SMOOTH, SLOW BACK SWING

Some time, notice a fine, accurate hitter and see for yourself how easy and rhythmical his back swing is, and you will not wonder at his accuracy. There are so many things to think of that it is impossible to remember them all, but this one is vitally important. Common sense will tell you that a person cannot throw a baseball any great distance if he jerks his arm back quickly. He cannot do that. He must bring his arm up easily until he is back as far as he wishes, and then he puts real power into the throw when he delivers the ball.

The same thing is true in golf. The idea of obtaining distance is the ability to allow that club-head to meet the ball when the head is traveling at its maximum speed. As in the throwing of the baseball, the same is true in the golf swing. By taking the club back easily and slowly, it enables the player to increase the speed on the down swing and allows him to hurl the head of his club at the ball with lightning velocity. Then, too, his wrists, arms, shoulders and body are much more apt to work in harmony.

(Copyright, 1926, NEA Service, Inc.)

BILLY EVANS Says:

RUTH'S COMEBACK ECCENTRIC WADDELL HUGGINS INTERESTED

Babe Ruth is probably the greatest showman baseball has ever had. The Babe has a way of doing things that keep him in th headlines-lines. Rube Waddell was one of the few players to have rivaled Ruth as an attraction.

As great a pitcher as Ruth is a slugger, Waddell was always doing something that had the fans gossiping. Waddell was far more eccentric than Ruth.

Rube was born about 20 years too soon to cash in on his assets as a drawing card. He packed the parks in his day but the capacity of most of them was closer to 15,000 than 50,000.

In addition Waddell had a great partner in Catcher Ossie Shreck. He used to handle Waddell's blinding speed and fast-breaking curve in his gloved hand.

With no one on the bases it was not unusual for Shreck to rest on his knees or even sit on the ground and catch Waddell.

When Ruth is delivering the goods he is the big noise, when he is slipping the fans are equally interested in his attempt to come back.

Ruth had a big year in 1921 when he cracked out his record-breaking mark of 59 home runs.

That winter Ruth turned actor, played the vaudeville houses and accumulated a lot of fat and poor helth. He was more or less of a flop the next season in baseball.

During the winter of 1922-23 he formed. His next two seasons were decided improvements. Last year he experienced another slump, due largely to poor physical condition.

The season of 1926 I understand terminates Ruth's fancy contract with New York. Apparently the big fellow realizes that he must step at top speed this year to have it renewed.

Two months ago Ruth began to condition himself, something unusual for him as he always waits until the last minute and several times has been a trifle late, starting the season poorly.

..Intensive work in the gymnasium, featuring hand ball, with care as to diet, has gotten Ruth to 212, by far the lightest weight of years at this particular time.

No doubt Miller Huggins is much interested in Ruth's early season training stunts.

Ruth in tip top condition means much to Huggins, for the big fellow playing his best game, has an important effect on the general play of the Yankees.

A year ago, in discussing Ruth with Huggins, the manager of the Yanks said:

"I don't like to see Ruth too much under normal weight. When he made the 59 home runs in 1921 he was around the 225 mark all year. He must have power back of his swing."

Will Babe Ruth do another comeback? Fans everywhere are hoping so for the game can ill afford to lose so colorful a player, a big attraction at the gate.

AT K. OF C. ALLEYS

Ladies' teams bowling at the Knights' of Columbus' alleys on Tuesday evening were the Tulips (Miss Josephine Hunt, captain) who took three games from the Daffodils (Miss Florence Murray, captain) and the Owls (Miss Katherine McDonald, captain) who won two games out of three from the Sunflowers (Miss Helen Lynch, captain). Miss Josephine Hunt had high score of 207.

Last evenings, the Bluebells (Miss Gertrude Doyle, captain) won two games out of three from the Shamrocks (Miss Helen Quinn, captain). Miss Marita Grisdale, of the Bluebells' team, had high score of 160.

CURLING

The following are the results of the games played at the curling rink last night;

Dr McCullough	J M Vance
C Hughes	W J Gatfield
C McLean	Dr Sutton
W H Taylor	J Wylie
Sk.....16	Sk.....10
S D Hall	C Foster
H Stenson	J Henderson
W Nugent	C Gray
R Grant	W G Hall
Sk.....16	Sk.....13
J D Howden	H Hair
M Bredin	H R Sills
J J Howden	R Johnston
M Chenhall	Geo Hill
Sk.....10	Sk..... 8
S Huffman	J Cullen
G Robinson	F Hawken
T McArthur	G Gimblett
A Archibald	W Oke
Sk.....10	Sk.....11
E Cooney	T H Ashby
G S Carlisle	H Baptie
George Duncan	G L Kirkwood
R F Downey	J Sedgwick
Sk.....11	Sk.....19

STRIKE RENEWAL.

Chinese Firemen Walk Out on Two Vessels at Canton.

CANTON, Feb. 4 (Canadian Press).—An effort is being made to renew the anti-foreign strike which resulted in a walk-out of Chinese firemen on the steamship Empress of Russia and one ritish coastwise

HOFF ONE OF WORLD'S MOST VERSATILE ATHLETES

Norwegian Has Hung Up Noteworthy Records in 14 Events.

By ART CARLSON.

Europe's greatest all-round athlete!

That's Charles Hoff, the lean and lanky Norwegian, who is now in our midst on a three months' athletic invasion.

As a versatile performer, Hoff, who is 23, is pretty much in a class by himself. A glance at the records he has established in various events—14 of them—shows his wonderful versatility.

While the lad from Norway has gained most of his fame as a pole-vaulter (he holds the world record for the event), he's also a notable pastimer in the sprints, middle-distance runs, high, broad and hop, step and jump performances, shot-put, discus, javelin and hurdles.

Close to Best.

In fact, when an athlete has built up the proficiency in 14 different track and field accomplishments as Hoff has, the matter of locating and nominating his all-round rival is a tough task indeed.

While only one of his marks—the pole vault—is a top-notch effort, several of the others are close enough to the best to cause a bit of apprehension.

The Norwegian should become a popular performer with track and field followers in America. Far more so than was that other distinguished invader, Paavo Nurmi, the flying Finn. Nurmi was a taciturn sort of fellow, hard to warm up to. He kept more or less out of the way of his admirers; seemed bent on dodging those who gloried in his feats, those who would pay him homage.

Hoff is a vastly different type. He's a smiling, good-natured individual, with a splendid personality. Contrary to general belief, he speaks English well, if not fluently. In a word, he should gain unusual favor for an invader during his sojourn.

In case you don't know, Hoff's world record for the pole-vault is 13 feet, 11 13-16 inches, just shy of the 14-foot mark. Not so many years back 12 feet was considered enough to win in any competition. Hoff has cleared almost two feet higher than that and hopes to push the bar a bit more skyward ere he retires.

Call Him "Bamboo."

It's fairly easy to see why the Norwegian is the greatest vaulter of them all. To be a star in the event you must, as a rule, have height, long legs, long arms and not too much weight. In fact, as a prominent coach once remarked, "You almost need to be a living skeleton to star as a pole-vaulter."

Of course, he stretched the point somewhat. But you find it smacks of the truth when you are informed that Charles Hoff is "6-2" and only weighs 147 pounds. In Europe they call him "Bamboo," showing they have a sense of humor over there.

Hoff's Athletic Feats.

100 meters—10 4-5 seconds.
200 meters—21 4-5 seconds.
400 meters—48 4-5 seconds.
500 meters—65 seconds.
800 meters—1 minute, 55 9-10 seconds.
1,500 meters—4 minutes, 15 seconds.
Broad jump—23 feet, 1 inch.
High jump—6 feet.
Hop, step and jump—50 feet.
Pole-vault—13 feet, 11 13-16 inches.
Discus—133 feet, 8 inches.
Shot-put—43 feet, 4 inches.
Javelin—190 feet.
110-meter hurdle—16 seconds.

FRIDAY THE THIRTEENTH

(By W. F. D.)

Reminiscent of 1925 which had three portentious days, was a play by Miss Catheleen McCarthy by Miss Catheleen McCarthey ("Jeannette" of The Examiner) and staged last night at St. Alphonsus' Lyceum. The combined calamities, however, which may have befallen on the ominous dates last year would not have approximated those which were expected by Mrs. Len Primrose around whose superstitious nature was wound the warp and woof of the plot.

The author has succeeded in ramming into a brief thirty minutes the action of a number of hours. She has introduced successfully the close harmony which prevails in the average home while the several light touches are administered in a manner which denotes knowledge and skill. While the major role is carried by the highly strung Mrs. Primrose, the other characters are intensely human and give an excellent opportunity for real acting. The lady of the house, like a true daughter of Erin, connects every omen with some grim disaster which is sure to follow. The bluff assurance of her husband fails to relieve her, and even he is almost converted to her belief in certain misfortunes. Throughout the afternoon the children have plagued her by their continued invocation of catastrophe as they have been continually doing "unlucky" things. In the first place they were sent home from school, an event which was of itself a cataclysm, but when Bobby tried to kill a black spider and Betty put up her umbrella in the house, poor Mrs. Primrose was near the verge of nervous collapse.

Even before the children came home the mother sensed something which indicated the grim shadow of death. Mrs Hart, a neighbor, had called, and in her teacup, her thumb, she read that her visitor, or possibly one of her relatives, was doomed to be hanged by the neck till she was dead. Needless to say, the kindly-intentioned guest fled hastily.

At the supper hour, the children who had been banished from the table sat disconsolately on the floor. The warmly paternal nature of Mr. Primrose was touched and he solved their woes and his conscience by flinging numerous choice tid-bits to them from the family board. Afterward the table was cleared and the older members of the family, including big brother and big sister, gathered round the table to discover the merits of a mystic board which had been thrust upon the gullible Mrs. Primrose by an ingenious salesman. When the candle, which was an essential adjunct to the board, flickered and went out, the distracted lady fainted, to be resuscitated immediately by the lightning-like administration of the fiery contents of Mr. Primrose's hip pocket flask.

The arrival of a telegram signalized the peak of interest as Mrs. Primrose, who, like all women to whom "wires" are uncommon, suspected that someone was dead and that the dread news was the culmination of the long series of omens which had fore-warned her. The discovery that the telegram was for someone else and the later chiming of the midnight hour lifted the curtain of suspense and concluded the play.

The piece, which owed much of its excellence to the admirable and professional type of directing given it by Mr. J. J. Southern, who kindly consented to train the actors and look after the production, also to the co-operative spirit of those taking part, every one of whom united in a combined effort to do their very best, was well enacted and the stage setting was very attractive. The to the principal actor, Miss Lillian Simons, who took the role of Mrs. Len. Primrose, the superstitious mistress of the house. Miss Simons' work in this part was splendid, and the continued laughter of the audience was a proof of the way in which she "put over" the varied superstitious episodes. Mr. A. J. Reynolds, as her husband, Len Primrose, gave a bluff and masterful presentation of the head of the house, and his acting added much to the interest of the piece. Miss Florence Giroux, as Norah, the daughter of the house, was an attractive figure, and enacted her part in fine style. As Jimmy, Harold Whaley appeared to be especially fitted for the part of the young son, and his natural presentation of his role was exceptionally good. Mr. Charles Carson received plenty of applause on his appearance as Professor Gaunt, purveyor of charms and potions, his excellent acting and good appearance giving a dramatic touch to his brief but well-enacted role. As Mrs. Hart, the visiting neighbor, Mrs. Nagle E. Phelan imparted a sincere and likeable touch to a small part, giving the opening lines with Mrs. Primrose a very real atmosphere, which caught the attention from the first moment of the play. Two diminutive characters who were perfectly natural and very good in their cunning parts, were little Joseph and Mary McFadden, children of Mr. and Mrs. Gerald McFadden. The serious interest and careful attention to cues and action which these small mits gave to their parts as Betty and Bobby Primrose, made them attractive small adjuncts of the production. Dorian McDonald, the telegraph messenger boy, was a suitably garbed addition to an excellent cast.

Assisting with the production, their work adding immensely to the successful staging of the one-act comedy, were Messrs. Gerald McFadden and Ed. Riley.

The evening's entertainment, which concluded with a debate by

GRAND OPERA HOUSE SEATS TODAY

ONE NIGHT—SATURDAY, FEB. 6

Orchestra $1.50, $2.00 Balcony 75c, $1.00, $1.50

Same Company That Played 2 Weeks in Toronto

playing of a trio composed of Mrs. F. A. Hodgson at the piano and Messrs. F. Clarke and P. Loescher playing banjos, whose bright music received much applause, and the well-rendered selections of an orchestra composed of pupils from St. Peter's High School.

The debate, for which Rev. P. Butler acted as chairman, was based on the resolution: "That poverty tends to develop character more than riches," and those taking part were youthful members of the Second Form of the school. The decision by the judges, Rev. Monsignor McColl, Rev. J. J. O'Brien, and Rev. J. Guiry, went to the negative, taken by the girls: Carmelita Theobald, Hilda Sullivan and Marie Turcotte. The boys taking part were Jack Hallahan, John Carroll and George Reynolds. Everyone of the young debaters had an excellent address, their clear diction, self-composed manner and good arguments making the debate very interesting.

Additions to the programme were a recitation by Eugene Snider, "Papa's Boy," and a vocal sextette, singing "Sweet and Low," composed of Olive O'Connell, Marguerite McCarthy, Veronica Scollard, Bernardine Scollard, Helen Archambault and Mary Buchanan. Mary Reynolds and Margaret Carroll provided accompaniment at the piano.

At the conclusion of the programme, Rev. P. Butler congratulated the pupils on their good work, and also extended thanks to Miss McCarthy and Mr. J. J. Southern in connection with the production of the play. Stage furniture for the occasion was kindly loaned by Messrs. Gerald McFadden, Lane and Eano, H. G. Rumary, R. J. Soden and A. J. Reynolds.

LADIES' BASKETBALL

Tuesday, February 2nd:

Y. Seniors 29		Woollens 11
M. Lawrence	forward	M. Bradley
G. Gimblett		L. Slaughter
E. Outram	centre	V. Pryer
N. Thomas	side centre	J. Gregory
I. Chambers	def.	Lily Gregory
V. Graham		E. Bradley

Wednesday, February 3rd:

Westclock 7		Paragons 24
M. Merritt	forward	W. Niddery
G. McIlwain		L. Nesbitt
B. Scott	centre	G. Horie
A. Fitzgerald	side centre	V. Power
J. McIlwain	defence	A. Arnold
G. Scott		M. McNeeley
E. Drury	sub	C. Roushorn

DRUSES ASKING FOR PEACE NEGOTIATIONS

French Commissioner Says They Must Lay Down Arms.

BERUT, Syria, Feb. 4 (Canadian Press).—The Druse tribesmen, who have been fighting against French rule, have asked for the opening of direct peace negotiations, the semi-official Havas Agency is informed.

The quest was contained in a letter addressed to the French High Commissioner, Henry de Jovenel, by El Attrash Pasha in the name of the Druse nation.

M. de Jeuvenel has replied that the Druses first must lay down their arms.

Theatre

AT THE GRAND

The name of Donald Gallaher has been familiar to playgoers for the past two generations. This because Mr. Gallaher began his stage career at the age of four years, with Sol Smith Russell in "Poor Relations". The talent he displayed at that time so impressed the late Charles Froham that Mr. Gallaher was placed under contract and appeared in many of the Froham productions, Clyde Fitch and other playwrights often writing parts especially for the young actor. After he grew up and had his schooling, Mr. Gallaher again began to act, but meanwhile he decided that he preferred to be a producer rather than an actor, while not giving up the footlight labors entirely. Thus he formed a partnership with James W. Elliott and under the title Donald Gallaher and James W. Elliott they brought their first play "The Gorilla" to production. It was an instant success for not only has it mystery but is a whale of a laughing show, burlesquing as it does, all other mystey plays. Messrs. Gallaher and Elliott will preesnt "The Gorilla" at the Grand Opera House Saturday, Feb. 6.

AT THE CAPITOL

NAVAJO INDIANS RUN CAREY TRADING POST.

Harry Carey, western star, whose latest picture, "The Texas Trail," is now playing at the Capitol Theatre, where it will remain for three days, claims as one of his paramount interests, the Navajo Indian. He first met these original Americans when he was in Arizona and he became extremely fond of them and they of him. He lived among them for several months studying their domestic habits and trying to understand the psychology of their lives.

Then he went to California where he bought a huge ranch for himself and later established a trading post as an amusing establishment. The post was intended to have an Indian store and so Mr. Carey sent to Arizona for some of his friends to come and work in it. An entire family was installed to both operate and stock the store. They sell all kinds of Indian handiwork which the women industriously make, including Navajo rugs and blankets, basket beads, headbands, etc., while the men spend their time making silver and matrix ornaments, quaint rings and bracelets and all sorts of charms.

All Hollywood has been out to visit Carey on his ranch and none has returned without stopping at the Indian store to purchase some of the Navajo wares so that now Indian trinkets have quite a vogue in the picture colony. Tourists, too, who visit the Carey post leave well stocked with souvenirs for the folks back home.

TODAY - FRI. - SAT.

Harry Carey in "The Texas Trail"

A thrill that has never been equalled.

Harry Langdon
—in—
"Plain Clothes"
Felix the Cat
Topics - Fables

BUY A SCRIP BOOK
CONVENIENT AND SAVES YOU MONEY

HELPFUL HINTS by GOLFING STARS

(BY SPECIAL ARRANGEMENT WITH GOLFERS MAGAZINE)

FRANCIS OUIMET—SMOOTH, SLOW BACK SWING

Some time, notice a fine, accurate hitter and see for yourself how easy and rhythmical his back swing is, and you will not wonder at his accuracy. There are so many things to think of that it is impossible to remember them all, but this one is vitally important. Common sense will tell you that a person cannot throw a baseball any great distance if he jerks his arm back quickly. He cannot do that. He must bring his arm up easily until he is back as far as he wishes, and then he puts real power into the throw when he delivers the ball.

The same thing is true in golf. The idea of obtaining distance is the ability to allow that club-head to meet the ball when the head is traveling at its maximum speed. As in the throwing of the baseball, the same is true in the golf swing. By taking the club back easily and slowly, it enables the player to increase the speed on the down swing and allows him to hurl the head of his club at the ball with lightning velocity. Then, too, his wrists, arms, shoulders and body are much more apt to work in harmony.

(Cpyright, 1926, NEA Service, Inc.)

BILLY EVANS Says:

RUTH'S COMEBACK ECCENTRIC WADDELL HUGGINS INTERESTED

Babe Ruth is probably the greatest showman baseball has ever had. The Babe has a way of doing things that keep him in th headlineslines. Rube Waddell was one of the few players to have rivaled Ruth as an attraction.

As great a pitcher as Ruth is a slugger, Waddell was always doing something that had the fans gossiping. Waddell was far more eccentric than Ruth.

Rube was born about 20 years too soon to cash in on his assets as a drawing card. He packed the parks in his day but the capacity of most of them was closer to 15,000 than 50,000.

In addition Waddell had a great partner in Catcher Ossie Shreck. He used to handle Waddell's blinding speed and fast-breaking curve in his gloved hand.

With no one on the bases it was not unusual for Shreck to rest on his knees or even sit on the ground and catch Waddell.

When Ruth is delivering the goods he is the big noise, when he is slipping the fans are equally interested in his attempt to come back.

Ruth had a big year in 1921 when he cracked out his record-breaking mark of 59 home runs.

That winter Ruth turned actor, played the vaudeville houses and accumulated a lot of fat and poor helth. He was more or less of a flop the next season in baseball.

During the winter of 1922-23 he formed. His next two seasons were decided improvements. Last year he experienced another slump, due largely to poor physical condition.

The season of 1926 I understand terminates Ruth's fancy contract with New York. Apparently the big fellow realizes that he must step at top speed this year to have it renewed.

Two months ago Ruth began to condition himself, something unusual for him as he always waits until the last minute and several times has been a trifle late, starting the season poorly.

..Intensive work in the gymnasium, featuring hand ball, with care as to diet, has gotten Ruth to 212, by far the lightest weight of years at this particular time.

No doubt Miller Huggins is much interested in Ruth's early season training stunts.

Ruth in tip top condition means much to Huggins, for the big fellow playing his best game, has an important effect on the general play of the Yankees.

A year ago, in discussing Ruth with Huggins, the manager of the Yanks said:

"I don't like to see Ruth too much under normal weight. When he made the 59 home runs in 1921 he was around the 225 mark all year. He must have power back of his swing."

Will Babe Ruth do another comeback? Fans everywhere are hoping so for the game can ill afford to lose so colorful a player, a big attraction at the gate.

BOWLING

TEACHERS 3; NORTHERN LIGHTS 0

Northern Lights:

Played at the	Y.M.C.A.,		Feb. 3:
Hatch	157	127	160— 444
Garbutt	151	138	115— 404
Shield	153	182	100— 435
Brown C...	75	170	111— 356
Telford	129	146	117— 392
	665	763	603—2031

Teachers:

Richardson	207	174	171— 552
Henry	136	248	189— 573
Touchburn	230	176	191— 597
Smith	193	162	128— 483
Graham H H..	229	141	184— 554
	995	901	863—2759

EXAMINER LEAGUE

Newsies:

Logan	176	154	149— 479
Phillips	198	98	146— 442
Pearse	206	104	140— 450
Dunkley	141	209	207— 557
	721	565	642—1928

Comps:

Dorrington	150	154	118— 422
Pearson	120	120	136— 376
Whyte	134	157	136— 427
Taylor	127	149	232— 508
	531	580	622—1733

Proofers:

Barringer..	114	152	171— 437
Holyman	195	151	171— 517
Taylor..	152	83	138— 373
Tedford	153	112	145— 410
	614	498	625—1737

Linos:

Killinbeck	162	112	147— 421
Butcher	103	103	179— 385
Johnson G.	218	189	165— 572
McCauley,	119	173	273— 565
	602	577	764—1943

Jobbers:

Chouinard	195	170	119— 484
Wilde	151	112	125— 388
Thexton	119	97	168— 384
Cairns	193	208	146— 547
	658	587	558—1803

....Stereos:

Stanley	144	122	162— 428
Scates	184	125	163— 472
Clarke, C.	142	209	141— 492
Clarke, H....	154	178	139— 471
	624	634	605—1863

MERCANTILE LEAGUE

At the Water Street Alleys last night, Nashua Paper took two from Lock Works. Pood Old Vic. had high single 250, Johnson 225, Crowe 206, Murray 212, 210. Farmer Bailey tried hard for 200, but could only make 197.

Nashua Paper:

Hamilton..	146	132	250— 528
Crowe..	190	150	206— 546
Le Barr..	147	131	154— 432
Johnson	146	175	225— 546
Parker	159	198	101— 458
	788	786	936—2510

Lock Works:

Murray..	212	159	210— 581
McIntee..	176	105	148— 429
Bailey-Dummy	125	197	124— 446
Burke..	126	116	170— 412
Page	168	130	165— 463
	807	707	817—2331

CITY LEAGUE

At the Water Street Alleys last night, Captain A. Delahaye and his team excelled themselves and took three game from Adams. Gimblett, Jr., high single, 246, 208. A. Delahaye playing third game for Gimblett and kept up his reputation for a total of 668; Lewis 241, H. Delahaye 201, Ackerman 207, 222.

Delahaye:

Lewis, R.	165	241	173— 579
Delahay, H.	113	201	155— 469
Gimblett, Jr.	246	208	214— 668
J. Hall	173	179	157— 509
Ackerman	207	222	118— 547
	904	1051	817—2772

Adams:

Fitzgerald..	149	181	190— 520
Hamilton..	116	183	145— 444
Benson	142	168	171— 481
Adams..	147	147	144— 438
Dummy	125	125	125— 375
	679	804	775—2258

Ladies' Matinee at Water Street Alleys resulted as follows: Mrs. Fox took two games from Mrs. Fisher; Mrs. Johnson, 178. Miss Fisher 165, Mrs. Fox 159. Miss Fisher high three 460.

Miss Fisher	153	142	165	460
Mrs. Byers	128	115	117	360
Miss Kimberley	134	94	89	317
Mrs. Fisher	115	142	138	395
	530	493	509	1532
Mrs. Gimblett	43	64	90	197
Mrs. Johnson..	95	151	178	424
Mrs. Cornell	109	139	108	356
Mrs. Fox	90	146	159	395
Handicap	45	45	45	135
	382	545	580	1507

LADIES' MERCANTILE.

At the Water street Alleys last night Westclox Ladies took two games from Others. Mrs. Saddler high single 191, Miss Jones 160-178, Miss Stenton 183, Miss Doughty 158, Miss Miller 165, Miss Hunt 156, Miss Patterson 172.

Patterson	84	98	172	354
Mrs. Hepburn	115	120	99	334
Miss Saddler	75	117	191	383
J Hunt	84	119	156	359
B. Miller	118	165	80	363
	476	619	698	1793
Ohers.				
Miss Pearson	133	75	75	283
Miss Stenton	183	114	86	383
Ikee Jones	160	178	128	466
Doughty	116	158	113	387
Mrs Frise	63	70	137	270

CITY LEAGUE.

At Water street alleys last night Cressmans took three from Groceterias. Elliott high singles 237, 246, 165, for high three 648, Kimmel 235, 180, 230 for 645, Penrose 205, Cressman 200, Ballard 207, Lefty Martin 94.

Penrose	205	166	147	518
Bennewith	148	156	132	436
Stiles.	191	157	135	483
Martin	150	94	133	377
Mason.	105	94	183	382
Total	799	667	730	2196
Kimmel	235	180	230	645
Cressman	200	151	167	518
Ballard	188	154	207	549
Sharpe	125	164	189	478
Elliott.	237	246	165	648
Total	985	895	958	2838

AT K. OF C. ALLEYS

Ladies' teams bowling at the Knights' of Columbus' alleys on Tuesday evening were the Tulips (Miss Josephine Hunt, captain) who took three games from the Daffodils (Miss Florence Murray, captain) and the Owls (Miss Katherine McDonald, captain) who won two games out of three from the Sunflowers (Miss Helen Lynch, captain). Miss Josephine Hunt had high score of 207.

Last evenings, the Bluebells (Miss Gertrude Doyle, captain) won two games out of three from the Shamrocks (Miss Helen Quinn, captain). Miss Marita Grisdale, of the Bluebells' team, had high score of 160.

CURLING

The following are the results of the games played at the curling rink last night;

Dr McCullough	J M Vance
C Hughes	W J Gatfield
C McLean	Dr Sutton
W H Taylor	J Wylie
Sk.....16	Sk.....10
S D Hall	C Foster
H Stenson	J Henderson
W Nugent	C Gray
R Grant	W G Hall
Sk.....16	Sk.....13
J D Howden	H Hair
M Bredin	H R Sills
J J Howden	R Johnston
M Chenhall	Geo Hill
Sk.....10	Sk..... 8
S Huffman	J Cullen
G Robinson	F Hawken
T McArthur	G Gimblett
A Archibald	W Oke
Sk.....10	Sk.....11
E Cooney	T H Ashby
G S Carlisle	H Baptie
George Duncan	G L Kirkwood
R F Downey	J Sedgwick
Sk.....11	Sk.....19

STRIKE RENEWAL.

Chinese Firemen Walk Out on Two Vessels at Canton.

CANTON, Feb. 4 (Canadian Press).—An effort is being made to renew the anti-foreign strike which resulted in a walk-out of Chinese firemen on the steamship Empress of Russia and one ritish coastwise steamer.

HOFF ONE OF WORLD'S MOST VERSATILE ATHLETES

Norwegian Has Hung Up Noteworthy Records in 14 Events.

By ART CARLSON.

Europe's greatest all-round athlete!

That's Charles Hoff, the lean and lanky Norwegian, who is now in our midst on a three months' athletic invasion.

As a versatile performer, Hoff, who is 23, is pretty much in a class by himself. A glance at the records he has established in various events—14 of them—shows his wonderful versatility.

While the lad from Norway has gained most of his fame as a pole-vaulter (he holds the world record for the event), he's also a notable pastimer in the sprints, middle-distance runs, high, broad and hop, step and jump performances, shot-put, discus, javelin and hurdles.

Close to Best.

In fact, when an athlete has built up the proficiency in 14 different track and field accomplishments as Hoff has, the matter of locating and nominating his all-round rival is a tough task indeed.

While only one of his marks—the pole vault—is a top-notch effort, several of the others are close enough to the best to cause a bit of apprehension.

The Norwegian should become a popular performer with track and field followers in America. Far more so than was that other distinguished invader, Paavo Nurmi, the flying Finn. Nurmi was a taciturn sort of fellow, hard to warm up to. He kept more or less out of the way of his admirers; seemed bent on dodging those who gloried in his feats, those who would pay him homage.

Hoff is a vastly different type. He's a smiling, good-natured individual, with a splendid personality. Contrary to general belief, he speaks English well, if not fluently. In a word, he should gain unusual favor for an invader during his sojourn.

In case you don't know, Hoff's world record for the pole-vault is 13 feet, 11 13-16 inches, just shy of the 14-foot mark. Not so many years back 12 feet was considered enough to win in any competition. Hoff has cleared almost two feet higher than that and hopes to push the bar a bit more skyward ere he retires.

Call Him "Bamboo."

It's fairly easy to see why the Norwegian is the greatest vaulter of them all. To be a star in the event you must, as a rule, have height, long legs, long arms and not too much weight. In fact, as a prominent coach once remarked, "You almost need to be a living skeleton to star as a pole-vaulter."

Of course, he stretched the point somewhat. But you find it smacks of the truth when you are informed that Charles Hoff is "6-2" and only weighs 147 pounds. In Europe they call him "Bamboo," showing they have a sense of humor over there.

Hoff's Athletic Feats.

100 meters—10 4-5 seconds.
200 meters—21 4-5 seconds.
400 meters—48 4-5 seconds.
500 meters—65 seconds.
800 meters—1 minute, 55 9-10 seconds.
1,500 meters—4 minutes, 15 seconds.
Broad jump—23 feet, 1 inch.
High jump—6 feet.
Hop, step and jump—50 feet.
Pole-vault—13 feet, 11 13-16 inches.
Discus—133 feet, 8 inches.
Shot-put—43 feet, 4 inches.
Javelin—190 feet.
110-meter hurdle—16 seconds.

FRIDAY THE THIRTEENTH

(By W. F. D.)

Reminiscent of 1925 which had three portentious days, was a play by Miss Catheleen McCarthy by Miss Catheleen McCarthey ("Jeannette" of The Examiner) and staged last night at St. Alphonsus' Lyceum. The combined calamities, however, which may have befallen on the ominous dates last year would not have approximated those which were expected by Mrs. Len Primrose around whose superstitious nature was wound the warp and woof of the plot.

The author has succeeded in ramming into a brief thirty minutes the action of a number of hours. She has introduced successfully the close harmony which prevails in the average home while the several light touches are administered in a manner which denotes knowledge and skill. While the major role is carried by the highly strung Mrs. Primrose, the other characters are intensely human and give an excellent opportunity for real acting. The lady of the house, like a true daughter of Erin, connects every omen with some grim disaster which is sure to follow. The bluff assurance of her husband fails to relieve her, and even he is almost converted to her belief in certain misfortunes. Throughout the afternoon the children have plagued her by their continued invocation of catastrophe as they have been continually doing "unlucky" things. In the first place they were sent home from school, an event which was of itself a cataclysm, but when Bobby tried to kill a black spider and Betty put up her umbrella in the house, poor Mrs. Primrose was near the verge of nervous collapse.

Even before the children came home the mother sensed something which indicated the grim shadow of death. Mrs Hart, a neighbor, had called, and in her teacup, her palm and by a peculiar line on her thumb, she read that her visitor, or possibly one of her relatives, was doomed to be hanged by the neck till she was dead. Needless to say, the kindly - intentioned guest fled hastily.

At the supper hour, the children who had been banished from the table sat disconsolately on the floor. The warmly paternal nature of Mr. Primrose was touched and he solved their woes and his conscience by flinging numerous choice tid-bits to them from the family board. Afterward the table was cleared and the older members of the family, including big brother and big sister, gathered round the table to discover the merits of a mystic board which had been thrust upon the gullible Mrs. Primrose by an ingenious salesman. When the candle, which was an essential adjunct to the board, flickered and went out, the distracted lady fainted, to be resuscitated immediately by the lightning-like administration of the fiery contents of Mr. Primrose's hip pocket flask.

The arrival of a telegram signalized the peak of interest as Mrs. Primrose, who, like all women to whom "wires" are uncommon, suspected that someone was dead and that the dread news was the culmination of the long series of omens which had fore-warned her. The discovery that the telegram was for someone else and the later chiming of the midnight hour lifted the curtain of suspense and concluded the play.

The piece, which owed much of its excellence to the admirable and professional type of directing given it by Mr. J. J. Southern, who kindly consented to train the actors and look after the production, also to the co-operative spirit of those taking part, every one of whom united in a combined effort to do their very best, was well enacted and the stage setting was very attractive. The honors of the play went, of course, to the principal actor, Miss Lillian Simons, who took the role of Mrs. Len. Primrose, the superstitious mistress of the house. Miss Simons' work in this part was splendid, and the continued laughter of the audience was a proof of the way in which she "put over" the varied superstitious episodes. Mr. A. J. Reynolds, as her husband, Len Primrose, gave a bluff and masterful presentation of the head of the house, and his acting added much to the interest of the piece. Miss Florence Giroux, as Norah, the daughter of the house, was an attractive figure, and enacted her part in fine style. As Jimmy, Harold Whaley appeared to be especially fitted for the part of the young son, and his natural presentation of his role was exceptionally good. Mr. Charles Carson received plenty of applause on his appearance as Professor Gaunt, purveyor of charms and potions, his excellent acting and good appearance giving a dramatic touch to his brief but well-enacted role. As Mrs. Hart, the visiting neighbor, Mrs. Nagle E. Phelan imparted a sincere and likeable touch to a small part, giving the opening lines with Mrs. Primrose a very real atmosphere, which caught the attention from the first moment of the play. Two diminutive characters who were perfectly natural and very good in their cunning parts, were little Joseph and Mary McFadden, children of Mr. and Mrs. Gerald McFadden. The serious interest and careful attention to cues and action which these small mits gave to their parts as Betty and Bobby Primrose, made them attractive small adjuncts of the production. Dorian McDonald, the telegraph messenger boy, was a suitably garbed addition to an excellent cast.

Assisting with the production, their work adding immensely to the successful staging of the one-act comedy, were Messrs. Gerald McFadden and Ed. Riley.

The evening's entertainment, which concluded with a debate by pupils of St. Peter's High School, was rounded out by the excellent playing of a trio composed of Mrs. F. A. Hodgson at the piano and Messrs. F. Clarke and P. Loescher playing banjos, whose bright music received much applause, and the well-rendered selections of an orchestra composed of pupils from St. Peter's High School.

The debate, for which Rev. P. Butler acted as chairman, was based on the resolution: "That poverty tends to develop character more than riches," and those taking part were youthful members of the Second Form of the school. The decision by the judges, Rev. Monsignor McColl, Rev. J. J. O'Brien, and Rev. J. Guiry, went to the negative, taken by the girls: Carmelita Theobald, Hilda Sullivan and Marie Turcotte. The boys taking part were Jack Hallahan, John Carroll and George Reynolds. Everyone of the young debaters had an excellent address, their clear diction, self-composed manner and good arguments making the debate very interesting.

Additions to the programme were a recitation by Eugene Snider, "Papa's Boy," and a vocal sextette, singing "Sweet and Low," composed of Olive O'Connell, Marguerite McCarthy, Veronica Scollard, Bernardine Scollard, Helen Archambault and Mary Buchanan. Mary Reynolds and Margaret Carroll provided accompaniment at the piano.

At the conclusion of the programme, Rev. P. Butler congratulated the pupils on their good work, and also extended thanks to Miss McCarthy and Mr. J. J. Southern in connection with the production of the play. Stage furniture for the occasion was kindly loaned by Messrs. Gerald McFadden, Lane and Eano, H. G. Rumary, R. J. Soden and A. J. Reynolds.

GRAND OPERA HOUSE SEATS TODAY

ONE NIGHT—SATURDAY, FEB. 6

Orchestra $1.50, $2.00 Balcony 75c, $1.00, $1.50

Same Company That Played 2 Weeks in Toronto

LADIES' BASKETBALL

Tuesday, February 2nd:

Y. Seniors 29		Woollens 11
M. Lawrence	forward	M. Bradley
G. Gimblett		L. Slaughter
E. Outram	centre	V. Pryer
N. Thomas	side centre	J. Gregory
I. Chambers	def.	Lily Gregory
V. Graham		E. Bradley

Wednesday, February 3rd:

Westclock 7		Paragons 24
M. Merritt	forward	W. Niddery
G. McIlwain		L. Nesbitt
B. Scott	centre	G. Horie
A. Fitzgerald	side centre	V. Power
J. McIlwain	defence	A. Arnold
G. Scott		M. McNeeley
E. Drury	sub	C. Roushorn

DRUSES ASKING FOR PEACE NEGOTIATIONS

French Commissioner Says They Must Lay Down Arms.

BERUT, Syria, Feb. 4 (Canadian Press).—The Druse tribesmen, who have been fighting against French rule, have asked for the opening of direct peace negotiations, the semi-official Havas Agency is informed.

The quest was contained in a letter addressed to the French High Commissioner, Henry de Jovenel, by El Attrash Pasha in the name of the Druse nation.

M. de Jeuvenel has replied that the Druses first must lay down their arms.

Theatre

AT THE GRAND

The name of Donald Gallaher has been familiar to playgoers for the past two generations. This because Mr. Gallaher began his stage career at the age of four years, with Sol Smith Russell in "Poor Relations". The talent he displayed at that time so impressed the late Charles Froham that Mr. Gallaher was placed under contract and appeared in many of the Froham productions, Clyde Fitch and other playwrights often writing parts especially for the young actor. After he grew up and had his schooling, Mr. Gallaher, again began to act, but meanwhile he decided that he preferred to be a producer rather than an actor, while not giving up the footlight labors entirely. Thus he formed a partnership with James W. Elliott and under the title Donald Gallaher and James W. Elliott they brought their first play "The Gorilla" to production. It was an instant success for not only has it mystery but is a whale of a laughing show, burlesquing as it does, all other mystey plays. Messrs. Gallaher and Elliott will preesnt "The Gorilla" at the Grand Opera House Saturday, Feb. 6.

AT THE CAPITOL

NAVAJO INDIANS RUN CAREY TRADING POST.

Harry Carey, western star, whose latest picture, "The Texas Trail," is now playing at the Capitol Theatre, where it will remain for three days, claims as one of his paramount interests, the Navajo Indian. He first met these original Americans when he was in Arizona and he became extremely fond of them and they of him. He lived among them for several months studying their domestic habits and trying to understand the psychology of their lives.

Then he went to California where he bought a huge ranch for himself and later established a trading post as an amusing establishment. The post was intended to have an Indian store and so Mr. Carey sent to Arizona for some of his friends to come and work in it. An entire family was installed to both operate and stock the store. They sell all kinds of Indian handiwork which the women industriously make, including Navajo rugs and blankets, basket heads, headbands, etc., while the men spend their time making silver and matrix ornaments, quaint rings and bracelets and all sorts of charms.

All Hollywood has been out to visit Carey on his ranch and none has returned without stopping at the Indian store to purchase some of the Navajo wares so that now Indian trinkets have quite a vogue in the picture colony. Tourists, too, who visit the Carey post leave well stocked with souvenirs for the folks back home.

SCENE FROM "THE GORILLA," AT THE GRAND OPERA HOUSE SATURDAY, FEB. 6TH.

LOCALS

DR. T. P. McCULLOUGH
Eye, Ear, Nose and Throat Specialists, 166 Brock St. Phone 36W

DANCING
At the W. O. W. Hall Friday night.
2d-30-232.

CHOIR PRACTICE.
The adult members of All Saints Choir will meet to-night for practice at the home of Mrs. McWilliams, 203 Westcott street.

ST. JOHN'S CHOIR.
Rehearsal followed by annual meeting this evening. Members are requested to attend at 8 o'clock sharp; boys at 7.30.

CARD PARTY.
Last of the season at Immaculate Conception Parish on Friday, February 5th, at 8.15 sharp; refreshments and six good prizes. 1d-30

THE CATHOLIC WOMEN'S LEAGUE
Will hold a meeting Fridday Evening, 8 p.m. in St. Alphonsus Lyceum for the election of officers. All members invited. 2d, 30, 231

O.H.A. GAMES AT LAKEFIELD
Friday, February 5th.—Intermediate Series: Peterboro vs. Lakefield.
Junior Series—Tuesday, February 9th: Markham vs. Lakefield.
Admission: Adults 35c, Children 25c
2d, 30, 224

DRY BODY HARDWOOD.
The first shipment of another 100 cords now arriving. Quantity, quality and price right.
Sanitary Ice Supply,
"The House of Purity"
Phone 147, Reg. H. Turner, prop. dtf.

AUCTION SALE
Friday afternoon at Hancock's Auction Room, Quebec Heater with oven; box stove; paper press; beds; chairs; tables; toboggan; bob sleighs and small articles, etc.
1d-30-243

THE KNIGHTS OF PYTHIAS
Will hold their regular weekly euchre drive on Friday evening, January 5th, at 8 p.m. sharp. Good prizes. Admission 25c.
1d-30-343.

CARD OF THANKS
I desire to extend the sincere thanks of myself and family to all our friends for their very kind sympathy in our recent bereavement.
Johanna E. O'Brien.

A CORRECTION
5 lb. Rolled Oats for.....18c
3 pkts. Sherriff's Jelly.....20c
The above are corrections of The Grocetia advertisement appearing on the back page of yesterday's Examiner which read 3 pkt. Rolled Oats 20c and 3 Jelly 25c.

DO YOU NEED AN ACCOUNTANT?
If you want your books audited or adjusted; if not satisfied with your book-keeping system; if you want your income tax return prepared for this or other years, or want some dispute adjusted.—H. K. Middleton. 'Phone 1353. Office, 272 Charlotte Street. dtf

J. LEWIS HARRISON, A.T.C.L.
(Associate Trinity College, London)
(Organist and Choirmaster.)
Teacher of Pianoforte and Organ; Harmony, Counterpoint, Fugue and all Theoretical Subjects.
Pupils prepared for all examinations. For terms apply to 199 Reid Street, Peterboro. Phone 483W.
26d 50 148

NOTICE.
I expect Alberta coal in about two weeks, so leave your order now and get it off cars.
Coke $16.00
Kentucky Egg 12.00
Red Jacket Coal 10.00
Canell Coal 15.00
Also hard and soft wood.
J. E. A. Fitzgerald, 'phone 111.

SIMPLY GRAND — TAYLOR'S PERFECT SKATE GRINDING.
Saws filed and set, cutlery grinding, clippers sharpened, umbrellas repaired and re-covered. Over 40 years' practical experience. — Wm. Taylor, The Sheffield Cutler, 219 Hunter Street West. t-t-s

FARM SALE.
Mrs. Edward Kemp, Warsaw Road on Thursday, Feb. 11th: 2 horses, 3 cows, 3 calves, 5 store hogs, hens, hay, oats, potatoes, furniture, implements and etc. Terms cash. Sale 1 p.m. W. J. Hancock, auctioneer. 6d-35-235

DR. KENNEDY'S MANGE TREATMENT
For Clyde itch on horses. For sale at leading druggists, or sent postpaid for $2.00. M. P. Kennedy, V.S., Lakefield.
12d-t.t.s.-38.

COLDS DEVELOP QUICKLY
At the first sign of a cold, start taking Parke's Laxative Bromide Quinine. They are prompt in their action of breaking a cold. They relieve that feverishness and headaches. 25c per box. Bond's Drug Store, corner George and Hunter streets.

LARGE WESTERN HOLDINGS.
In connection with an interview with Mr. Chas. Coben, we should have stated that Mr. Coben and his youngest son are farming a section of land, and that three other sons of Mr. Coben's are farming their own land. There is no doubt but that Mr. Coben and his sons will be successful in their operations in the West.

AROUND THE CITY.

The bank clearings fo rthe week amounted to $529505.

WOMEN PREFER FREER MARRIAGE

Men Wish To Retain Registration, According To Russian Survey.

SOVIET TO DECIDE.

MOSCOW, Feb. 4. United Press. —Surveys taken in Russia on the question of whether marriages hence forth may be concluded without registration, show that the women of the city are in favor of liberalizing the regulations when the men and the country want the present form maintained.

The question is causing wide discussion as the government has postponed its decision, awaiting the voice of the people, as to whether more "free love" shall prevail.

Many women say that the unregistered marriage would be preferable, because then the unmarried mother can claim the same rights of support of herself and child as the married mother who has her wedding registered.

GOOD SHOOTING.

Perfect Targets Being Turned in For All Competitions.

Good shooting is being done at the shooting gallery. The men are making perfect targets on the paper targets for the case of pipes. The following are the best scorers: R. Mickenison, N. Todd, G. Granam, Selkirk.

The No. 3 target for the box of cigars is being fought hard between N. Todd and G. Granam, A. B. Jackson, B. Hamond, J. Smith, R. Williams, B. Evans.

The men's competition will end on Saturday night at 10 o'clock.

The competition for the rifle also ends on Saturday with some very fine targets by E. Tretheway, G. Wainwright, R. Gillespie, E. Bell, C. Perrin, L. Ingram, Don Wood, W. Hamilton, M. Willimsons, R. Bath, J. Dobin and L. Russell.

HEAVY SNOWFALL.

Eastern States Are Wrestling With Heaviest of Year.

NEW YORK, Feb. 4. — Canadian Press. — The entire eastern section of the United States is wrestling today with the heaviest snowfall of the year. The snowfall is estimated from three inches in the south to 11 inches in the foothills of the Alleghany mountains. Six inches had fallen in New York city up till noon.

GIRL FATALLY BURNED.

Explosion of Gasoline Lamp Started Fire on Farm.

CALGARY, Feb 4 (Canadian Press).—Angelina Rae, 17, living on her mother's farm north of Cheadle, Alta., was burned to death yesterday when the house was destroyed by fire, said to have followed the explosion of a gasoline lamp. Mrs. Rae, two sons, John and Robert, and another daughter, Margaret, were badly burned.

EIGHT LIVES LOST.

Three Barges Sunk in Storm Off Jersey Coast.

ASHBURY PARK, N.J., Feb. 4. —(Canadian Press.)— Eight lives were reported lost and three barges were known to have foundered on the north Jersey coast last night in a snow storm and 60 mile north-east gale that overtook a multitude of small shipping bound for New York.

MAY LEAVE AMERICA.

Chas. Thunberg, Skating Champion, Disappointed With Showing.

NEW YORK, Feb. 4 (Canadian Press)—Disappointed over his poor performances and dissatisfied with the financial provisions for his expenses, Clas Thumberg of Finland, Olympic speed skating champion, may cancel the remainder of his northern American tour and return to Europe.

A salmon egg on a fly hook frequently proves the best bait for trout.

Watch and Jewelry Repairing

If your watch is not keeping good time or if it requires a glass or hands, now is the best time to have repairs done.

Do not put aside your Jewelry, look up any brooches or rings you have and for a very little expense you can have them put in condition.

We are giving special attention to all repairs now.

Warne Bros.
349 GEORGE STREET
DIAMOND HALL
Phone 880.

IN POLICE COURT

Two terms of imprisonment for one month each, and a fine of $10 and costs, were the results in the police court this morning of offences committed last night. There were two convictions for drunkenness.

One man refused to tell where he obtained his liquor and was sent to jail to spend a month or such time that he would choose, to reconsider his decision.

A local tailor grew voluble as he told of working hard all day on a dress suit order. At eight o'clock he had ceased work, and some time later had taken his "little dog" out to get something to eat.

He and the little dog were picked up and spent the remainder of the evening in a police cell.

One man pleaded guilty to vagrancy. Asked if he had no place to go he declared that there were lots of places. Questioned by the Magistrate as to whether or not he desired to be sent down, he replied: "By Gosh! don't send me down too far!" sentence of one month in jail was imposed.

PLAN PLANE SERVICE.

Soviet Government Wants Route Across Russia From London to Tokyo.

MOSCOW, Feb. 4 (Canadian Press).—Negotiations are in progress between the Soviet Government and the Aero-Lloyd Air Transport Company of Germany for the establishment of an airplane service between London and Tokyo by way of Russia.

LITIGATION SUSPENDED.

Reichstag Orders Cases Between States and Rulers Held Up.

BERLIN, Feb. 4 (Canadian Press).—By a two-third's majority today passed the bill which places all pending litigation between German States and their former rulers in abeyance until June 30th.

WANTS ACT MODIFIED.

Church Temperance Society Would Have Light Drinks Legalized.

NEW YORK, Feb. 4 (Canadian Press).—A campaign for the modification of the Volstead Act to legalize the use of beer and light wines in order to save the young people of the nation was announced yesterday as the new policy of the Church Temperance Society, composed of clergy and lay members of the Protestant Episcopal Church by the national superintendent of the society, Rev. Dr. James Empringham.

ENGLISH SOCCER

LONDON, Feb. 4 (Canadian Press).—Millwall defeated Bury by 2 goals to 0 in a replayed fourth round game in the English Football Association Cup competitions today. Millwall meets Swansea in the fifth round on February 20th.

THEY ARE SPLENDID!

Nugent's Winter Balm, 25c and 40c
and
Nugent's Pine Tar Cordial, 35c, 65c, $1.00

WE DELIVER PROMPTLY

PHONE 332
"You Can Depend On Us"

NUGENT DRUG CO.
386 GEORGE ST.
FRANK GREATRIX, Prop.

L.O.B.A. BANQUET GREAT SUCCESS

Eastern Star Lodge Celebrated Its Third Anniversary.

MANY GUESTS.

Eastern Star L.O.B.A. No. 525 celebrated its third anniversary in regal style last night in Victoria Hall.

One of the main events of the evening was a carpet bowling contest in which fourteen teams were entered. The contest was won by a ladies' team, composed of Miss Myrtle Frost, Miss Curtis and Miss Hartford.

At the conclusion of the contest, a banquet was served, about 120 guests being present. The arrangements were in charge of Mrs. H. Freeman (convenor), Mrs. Huffman, Miss Sexsmith, Miss Curtis and Miss Hartford. The toasts were: "The Lodge," proposed by W. Lockie and responded to by W. Mistress E. Brown and D. Mistress M. Frost.

E. F. Reid, in a brief speech, congratulated the Lodge on the success of the evening, and assured the members that their progress was something of which they might well feel proud.

J. Brown and Jack A. Smith rendered several very enjoyable musical numbers which were thoroughly enjoyed by those present. Encores were demanded in no uncertain manner. Dancing completed what was termed the best evening that the Lodge had ever staged.

LEADERS TO SPEAK.

Meighen and Ferguson Will Address Ontario Conservatives.

TORONTO, Feb. 4 (Canadian Press).—Rt. Hon. Arthur Meighen and Premier G. Howard Ferguson, Dominion and Provincial Conservative leaders, will be the chief speakers at a banquet on March 26 next, which will be held in connection with the annual meeting of the Conservative Association of Ontario.

OBITUARY.

ANDREW McFARLANE.

Word was received in the city today of the death yesterday afternoon, at the residence of his son, J. E. McFarlane, Claremont, California, of Andrew McFarlane, 509 Homewood avenue.

The deceased, whose death was unexpected, was 76 years of age.

Accompanied by his wife, he left here during the first week in January, to pay a visit to his son in California.

Leaving Claremont on Saturday, the remains will be brought to this city for interment next week.

When a man wearing a recently patented device raises his arms at the command of a highwayman he can shoot his assailant with concealed pistols by pressing electric buttons in his hands.

MOUNT PLEASANT

MOUNT PLEASANT, Feb. 4.—Messrs. Cecil Jones and Robert Johnston of Omemee made a business trip out here on Wednesday.

Mr. T. C. Morden spent Saturday in Peterboro.

Mr. Eric McLean made a business trip to Cavan Station on Friday.

Mrs. Thomas Graham left on Thursday for a visit at her home in Watertown.

Mr. William White of Ida was in the village on Friday.

Mrs. Gertrude McLean left on Friday to attend the funeral of her sister-in-law, the late Mrs. Marsh, at Richmond Hill.

Miss Mabel Eggleston of Ida spent Wednesday afternoon with her friend, Miss Kathleen Sisson.

Mr. Melville Jones made a business trip through here on Friday.

Mrs. Herbert Seeney of Ida was a visitor to Peterboro on Saturday.

Miss Viola McCall spent the past week visiting with her cousin, Miss Elva Smith, of Indian River.

Mr. and Mrs. Robert Ruth were visitors to Peterboro on Saturday.

Mr. Thomas McIndoo of Fairmount made a call in the village on Saturday.

Mr. Eric McLean called on Omemee friends on Wednesday evening.

Mr. Robert Johnston of Fairmount made a trip through here on Saturday.

Mr. and Mrs. Chas. Heasman of Franklin spent Saturday in Peterboro.

Miss Evelyn Bland of the Omemee High school spent the week end at her home here.

Mr. Walter Windrum was in the village on business on Saturday.

Mr. Bert Morden was a visitor in Peterboro on Saturday.

Mr. and Mrs. Wilbert Bryans spent Saturday with friends in East Emily.

Mr. and Mrs. A. E. Best were visitors in Peterboro on Saturday.

Mr. and Mrs. A. Rutherford and Mr. George Tully were Sunday visitors at the home of the latter's parents, Mr. and Mrs. Alex Tully.

Mr. Jas. Armstrong of Ida made a business trip to Peterboro on Saturday.

Mr. and Mrs. W. Casey and babe of Orange Corners spent Sunday at the home of her parents, Mr. and Mrs. Wm. Handley.

Mr. and Mrs. Garnet Shield and daughter, Jane were Sunday guests at the home of Mr. and Mrs. Joshua Eggleston.

Mr. Wesley Downer made a business trip to Cavan Station on Thursday.

Mr. and Mrs. E. Bannon of Omemee spent Wednesday with their daughter, Mrs. Harry Sisson.

Mr. and Mrs. James Sisson attended service in St. John's Anglican church at Ida on Sunday morning.

Mr. Lewis Winslow made a business trip to Millbrook on Saturday.

WEDDING BELLS.

FOORD—FIRTH.

The marriage took place at St. John's Anglican church, Norway, Rev. Baynes-Reed officiating, on Feb. 1, 1926, of Mrs. D. Marguerite Firth, formerly of Peterborough, to W. H. Foord, of Toronto, also formerly of Peterborough.

Mr. and Mrs. Foord are now in New York, and are taking a trip to Bermuda. On their return they will reside in Toronto.

G.W.V.A. EUCHRE.

Winning Number in Draw Was 326—Lamp is Given.

The G.W.V.A. Hall was crowded to capacity last night when the regular weekly euchre drive was held. The bon mot of the evening was the draw for the large floor lamp valued at $32.50. The winning number was 326. The person holding this ticket may receive the lamp at the G.W.V.A. office at any time on presentation of the ticket.

MARRIED

FOORD—FIRTH—At St. John Anglican Church, Norway, by Rev'd Baynes-Reed, on February 1st, 1926, Mrs. D. Marguerite Firth, formerly of Peterboro to W. H. Foord of Toronto.

DIED.

RUSH. — On Wednesday, Feb. 3rd, 1926, Thomas Oxonborough Rush, beloved husband of Isabella Uin. Funeral, Friday, on arrival of the C.P.R. noon train, to the Little Lake Cemetery.

IN MEMORIAM.

In loving memory of Rhoda Schoales who passed away Feb. 4th, 1925:
As we loved her, so we miss her
In our memory she is dear;
Loved, remembered, longed for always
Bringing many a silent tear.
—Mother and Sisters.

SNAPS

Tungsten Lamps, No. 1.5 for $1.00
Factory Cotton 17c., Flanelette 17c
Men's Winter Cap $1.50, for 97c
Children's Wool Caps and Toques 39c
Boys' $12.00 Overcoat for ..$7.95
Boys" $5.00 Overcoat for ...$4.95
Boys' $8.00 Suits for $4.95
Silk Stockings for 59c
Ball Silk and Wool Yarn 30 for 19cc
Ball Sweater Wool (odds) only 10c

R. C. BRAUND, 55 PARK

G. A. Borland DRUGS

SALE SALE ! !
Our sale of two weeks ago was a great success. We are repeating our values again.

Beef, Iron, Wine $1.00 for 69c
Headache Powders—25c for 19c
Emulsion Cod Liver, $1.00 for 69c
St. John's Liniment, 35c for 22c
Worm Powders—50c for 29c
Pink Pills—50c for 40c
Syrup Hypophosphites, $1.00 for 69c
Extract Cod Liver—$1.00 for 69c
Dodd's Pills—50c for 45c
Pond's Cold Cream. 50c for 40c
Brilliantine—35c for 21c
Witch Hazel Cream. 35c for 23c
Duchess Creams, 40c for 24c
Menthol Shaving Lotion, 35c for 23c
Pine Tar Shampoo, 50c for 29c
Rose Talcums—25c for 19c
Pepsonated Paste—50c for 29c
Almond Cream—35c for 23c

G. A. BORLAND
PHARMACEUTICAL CHEMIST
228 Charlotte Street Near Hunter. **Phone 274 - Fast Auto Delivery**

THE GREATEST HARM TO YOUR EYES

Come from trying to get along without glasses when they really are needed. Only a small percentage of people who require glasses wear them. Possibly YOU are one of those who would be better in every way if you were a wearer of glasses. We can tell you about it.

A. A. FOWLER, Phm.B.
EYESIGHT SPECIALIST
B. McLeod has a drug store in the same place—373 George St.

THE JEAN RIDDICK YARN SHOP

shows an unusually large stock of Yarns, Hosiery, Underwear, Etc. Come and see us and save money.
WE SELL FOR LESS!

Phone 1838
For Clancy's TAXI
Make a note of our number—not in telephone book.
t.t.s.

CITY TAXI 25c

UP-TO-DATE HEATED CARS
SERVICE DE LUXE
DAY OR NIGHT
'PHONE 2240
Brydon Weese, Manager
26d-30-3951

CHIROPRACTOR
M. C. GOODWIN
DC. Ph. C.
Palmer Graduate
108 Barrie Building.
Lady Attendant Phone 431
Hours 10-12 a.m., 2-4 and 7-8 p.m.
Office closed Tuesday evening, also Thursday afternoon and evening.

N. D. FOOTE, D.S.C.
GRADUATE CHIROPODIST
All manner foot trouble successfully treated, 107 Barrie Bldg., Phone 1730W for Appointment.

2 lb. Soda Biscuits 25c

Just received another fresh shipment of those crisp sodas at this remarkably low price.

CROSSED FISH SARDINES
Large tin...14c; Small...9c

Florida Shrimps, can 21c
4 lb. jar Wagstaffe's Strawberry Jam 89c
No. 2 tin Clark's Beans, regular 14c, 2 for.....25c
13. lb. Redpath Sugar 89c
2 lb. Golden Dates 23c

5 bars Gold or P. & G. Soap, 23c

Crisco Tins now here for customers who ordered them some time ago.

4's Mixed Jam.....45c
Shirriff's Jelly Spoon Deal, 3 pkgs., and spoon.....23c
7 lb. Cooking Onions 25c
Bisto Gravy Salt, large pkg., 21c
Blue Bird Baking Powder, 1 lb. tins 21c
Sani-Flush, tin 28c
4 lb. Washing Soda 10c

Sulphur, 5 lbs. for 25c

2 lb. Domestic Shortening..33c
24 lb. Pastry Flour 99c
6 lb. Rolled Oats 25c
Aylmer Golden Bantam Corn, 2 tins 35c
Baker's or Fry's Cocoa 21c
3 lb. Icing Sugar 25c
4 lbs. Spanish Onions 25c

60 Hunter Street East | **Boyle's CASH & CARRY GROCERY.** | 168 Charlotte Street

BLACK TEA EXTRA SPECIAL 59c

Flowerdale Broken Orange Pekoe, try a pound of this well known Tea 80c
Green Tea, extra, lb.....49c
Brooms, buy a real broom, only 49c
4 lbs. Washing Soda.....10c
4 dozen Clothes Pins.....10c
10 lbs. Amber Honey.....98c
3 Quaker Corn Flakes.....29c
4 Shredded Wheat.....45c
4 lbs. handpicked White Beans 25c
Soda Biscuits, lb. 15c

2 cans Corn 25c
2 cans Peas 29c
2 cans Tomatoes 29c
Dairy Butter, this is real quality 43c
Charm, 2 pkts. 25c
Broken Walnuts 39c
Whole 1-2's, lb. 50c
Choice Cooking Figs, 2 lbs..25c
Seedless or Seeded Raisins, 2 lbs. 25c
Pastry Flour $1.10
Bread, large loaf 18c

ALLEN'S CASH & CARRY

PHONE 2445 Corner GEORGE AND SHERBROOKE

CHAIN RED & WHITE STORES

We're making friends for RED & WHITE every day as our customers get better acquainted with our super-service, quality food, low cash prices and prompt, careful delivery.

If not a customer and interested in modern catering to the customers' wishes, just phone to any RED & WHITE Store and give the system a trial.

EXTRA SPECIALS FOR FRIDAY AND FOLLOWING WEEK

CHIPSO Large pkg. - - - 19c
MACARONI Choice, 1 S'. - - 10½c
Floor Wax Serv-us Brand - - 37c
Corn Flakes Kelloggs, 2 pkg. - 19c

SUNDRIES

White Beans, prime... 4 lbs. 25c
Rangoon Rice..... 3 lbs. 25c
Fancy Rice..... 2 lbs. 25c
Tapioca fancy, at.. 2 lbs. 25c
Sago at..... 2 lbs. 25c
Sani-Flush, pkg..... 33c

FRUIT AND VEGETABLES

All Red & White Stores have a full line of Oranges, Lemons, Grapefruit and Vegetables at special cash prices.

STARCHES

Celluloid Starch..... 14c
Canada Laundry Starch..... 11c
Linit Starch..... 10c
Canada Corn Starch... 3 pkgs. 27c

TEAS AND COFFEE

Melagama Tea, 1-lb. pkg..... 63c
Our Own Special Blends Bulk Tea.. 85c 75c 65c
Serv-Us Coffee, bulk, lb..... 65c
Red & White Coffee, bulk, lb..... 59c

SUGAR

Redpath Gran. ... 13 lbs. 93c
Yellow Sugar..... 4 lbs. 27c
Icing Sugar..... 3 lbs. 27c

Tomatoes, 2½'s, standard, 2 for 25c

Serv-Us Brand Seeded Raisins, 15-oz. 18c

CEREALS

Tillson's Health Bran..... 21c
Roman Meal..... 31c
Rolled Oats, bulk, 5 lbs. 23c
Farina, bulk..... 3 lbs. 25c
Corn Meal, bulk..... 4 lbs. 25c
Graham Flour, bulk, 3 lbs. 25c
Quick Quaker, China, pkg..... 39c
Quick Quaker, plain, pkg..... 29c
Quick Quaker, small, pkg..... 10c

SOAPS

Gold or P. & G. Naptha Soap.... 10 for 59c
Fels' Naptha.. 10 for 75c

Special sale of Jams and Marmalades at all Red & White Stores. Ask for special prices.

Fruity Fig Bar Biscuits, lb., 25c

Sodas, bulk, lb. 15c

HARRY CAREY in
"THE TEXAS TRAIL"
CAPITOL—TODAY

The Evening Examiner

PROBABILITIES.
Moderate winds; fair to-day and Saturday, becoming milder.

VOL. LVII., No. 30 | PETERBOROUGH, FRIDAY, FEBRUARY 5, 1926 | PRICE THREE CENTS

Cressman's Free Service Sale of Housefurnishings and Household Needs

We Measure, Make and Hang Curtains and Draperies FREE.
We Measure and Hang all Window Shades FREE.
We Lay Rugs, Linoleums and Oilcloths FREE.
Pillow Cottons, Sheetings and Towellings Made Up FREE.
Table Cloths and Napkins Hemmed FREE.

The CRESSMAN Company Limited

Score Dead in Path of New England Storm

WINTER WHIRLS ANOTHER DISASTROUS BLIZZARD ALONG NEW ENGLAND COAST WITH HEAVY LOSS OF LIFE AND PROPERTY ON LAND AND DISTRESS AT SEA

Coastwise Craft With Thousands of Passengers Storm-bound in Long Island Sound—Heaviest Snowfall of the Winter in Northeast States.

TWO SHIPS AT SEA CALLED FOR AID; TRANSPORTATION IN CITIES HARD HIT

19,000 Snow Shovellers in New York City—Storm Raged Eighteen Hours — Three Die of Exposure.

NEW YORK, Feb. 5 (Canadian Press).—The north-eastern section of the United States last night was digging itself out from under the heaviest snowfall experienced this winter.

The storm, after wreaking its fury for 18 hours upon the Atlantic seaboard from Georgia to Maine, lifted yesterday afternoon as suddenly as it had descended, and went whirling its way along the ship lanes toward Newfoundland. In its wake it left a snow blanket varying in depth from a few inches, in the south, to two feet in the Allegheny Mountains.

Nearly a score of deaths, property damage and partial disruption of transportation were recorded throughout the storm area.

Shipping, harried by more than a week of severe storms, suffered new disasters. Thousands of passengers on coastwise liners were snowbound in Long Island Sound where the steamers anchored to await a clearing of the atmosphere.

Two Ships Crippled.

Two ships were reported in distress at sea, and a third, the Dutch freighter Stad Zalt-Bommel, wirelessed that she was burning coal from her cargo to reach port at Providence, R.I., after her bunkers had been emptied by her long battle with the storm. The Furness freighter, Manchester Producer, bound from Halifax to Manchester, was drifting with a broken rudder, about 800 miles from Halifax. The German steamer Hanover has gone to her aid. The collier Selyn Eddy was reported in danger off the Delaware Capes. The freighter George 2nd was standing by, and a coast-guard cutter was proceeding to the collier's aid from Cape May, N.J.

Seven lives were believed to have been lost in the sinking and grounding of three barges off the New Jersey coast. In what was characterized as one of the most heroic rescues in coastguard annals, three men were rescued from the barge Metropolitan No. 21, which had grounded off Asbury Park. Two of the rescued men died from exposure after they were brought ashore. The living survivor, N. L. Carver, did not know the names of the dead. Six other barges broke loose from their tugs and were left to the mercy of the storm. Some of these were believed to have crews aboard.

Other Fatalities.

Three persons lost their lives in New York through exposure to the storm, and several others were injured in traffic accidents.

Six persons were killed at New Britain, Conn., when the wall of a brick foundry collapsed under the weight of tons of snow on the roof.

Other fatalities were reported from scattered points in the storm region.

In the larger cities armies of workmen and hundreds of trucks and motor snow sweepers were put to work to keep the main thoroughfares open. In New York City this force numbered more than 19,000 men, and it was estimated the cost of clearing the streets would total $1,000,000.

Surface cars were able to keep in operation, but were subject to frequent delays. Commuting trains ran from a few minutes to half an hour behind schedule, and most through express trains from distant points were delayed.

Ship Battered on Rocks.

....SCITUATE, Mass., Feb. 5 (Canadian Press).—Burning a distress signal and cut off from help by stormy seas, an unidentified schooner was being battered last night on the rocks of Cedar Point, where she was blown ashore in the snow storm late Thursday. Through the pitchy darkness, watchers on shore could see a torch burning, but could not make out the vessel's dimensions. A 60-mile gale was blowing, and it was feared the ship would go to pieces during the night.

Boston Blockaded.

BOSTON, Mass., Feb. 5 (Canadian Press).—Train service out of Boston was suspended late yesterday because of the snow storm which had been raging over New England since last night. At the same time passenger congestion in two mid-city subway terminals became so serious that the stations were closed.

Lightship Ashore

BOSTON, Mass., Feb. 4 (Canadian Press).—The steamer Greylock, bound for Boston, reported by radio late Thursday that the lightship at Pollock Rip, south of Cape Cod, had gone ashore on Bearae's Shoal, about seven miles west of her station. The message contained no further details.

The lightship, which was on relief duty in place of the regular boat, now under repairs, was commanded by Captain Jameson, of New Bedford, and had a crew of 10 men.

Bearse's Shoal is just off Monomoy Point, a long finger of land running due south from the Cape. Wires were down to the Monomoy Point life-saving station on account of the storm, and the coastguard station at Chatham at the northern end of the peninsula had heard nothing of the accident.

Ship Provisioned.

ST. JOHN'S, Nfld., Feb. 5 (Canadian Press). — A message Thursday from Cape Race, reported that the Schooner General Byng, owned in Grand Bank, had been spoken in lat. 44.02 north, long. 36.16 west, short of provisions.

The steamer Elmpark, which made the report, stated that the necessary provisions had been placed aboard the General Byng.

A new discovery is said to add 14 per cent to the conductivity of copper.

DIED WAITING TRIAL

Late J. A. M. Armstrong, former Conservative M.P., who died at Lloydtown, Ont., of acute pneumonia as his court hearing on 50 charges of theft was pending.

FOR SALE
1 CAR SOFT WOOD, $8.50; 1 CAR LOAD GOOD SOFT WOOD $8.50, CUT 12"; 1 CAR LOAD BODY HARDWOOD, $11.00; CUT 12", $12.00; PHONE 2647; 248 MURRAY ST., T. FREDENBURG.
2d-31-353

"WOMEN MUST WEEP"

BREMERHAVEN, Germany, Feb. 5.—A sailor's sweetheart waited in vain for a man who will never return from the sea when the American liner President Roosevelt docked Wednesday. She was Hilda Draun, 18 years old, who was to have been married to Ernest Heitman, the Roosevelt's boatswain's mate, who lost his life in the first attempt to rescue the Antinoe's crew.

She learned of her fiance's death for the first time when the liner came in, four days late as a result of its mission of rescue.

Heitman was known here as Fritz Steger, and a simple wedding at the girl's modest home was to have ended a three years' courtship. During that period the sailor had paid for his sweetheart's education, as she is the daughter of an invalid father.

Hilda broke down when Heitman's comrades told her of his tragic but heroic death. Captain Fried and members of his crew consoled her as best they could.

She left the ship to inform her waiting parents that there would be no wedding.

SPANISH PLANE ARRIVES AT RIO

Lap of 1,264 Miles From Pernambuco Completed Thursday.

NEAR DESTINATION

RIO JANEIRO, Brazil, Feb. 5.—The Spanish trans-Atlantic seaplane, piloted by Commander Franco, arrived here at 5.25 p.m., Thursday, completing the 1,264-mile flight from Pernambuco.

The fliers thus brought their total mileage since leaving Palos, Spain, to 4,845 miles. The remaining lap from this city to Buenos Aires is about 1,380 miles.

Captain Franco and his comrades left Palos on January 22, arriving at Los Palmas, Canary Islands, the same day. They flew to Porto Praya, Cape Verde Islands, on January 26, to the island of Fernando do Noronha on January 30, and thence the next day to Pernambuco, where yesterday's flight began.

OLD BOYS UNION MEETING FAILED

No Citizens Responded When When Mayor Called For Gathering.

T O ABANDON IDEA.

CAMPBELLFORD, Feb. 5. — Mayor Kingston called a public meeting for last night to discuss the question of holding an old boys' reunion this year, but none of the citizens responded, and the idea is likely to be abandoned. The suggestion that such an affair be held was made by the members of the I.O.D.E. Fifty years ago Campbellford was incorporated as a village and 20 years ago it reached the status of a town. On the latter occasion a very successful reunion was held, a celebration that left a balance in the treasury.

In 1923 the newly organized Chamber of Commerce took up this question, but after a number of meetings had been held and committees appointed the matter was dropped

NOW, HONESTLY

Don't try to tell me that it isn't fun to sit around the able after supper an' just loaf—letting the well known dishes stand there all fooded up.

We all do it—and yet it's a mighty foolish habit.

The good wife can't get the dishes off her mind until they are washed, dried and put away.

She's just kidding herself—and you're kidding her—when you let them slide. How can she enjoy the evening When she knows dirty dishes are waiting?

The next time you do that—don't do it. Hop up and sail in.

You'll be surprised how quickly the dishes are ready to be dirtied again.

KILL CHRISTIANS AS REVENGE FOR HANGED BANDITS

Three Brigands Were Convicted and Executed in Damascus Square.

THREATS FOLLOWED.

Catholic Patriarch Threatened With Destruction of His Home.

LONDON, Feb. 5. — (Canadian Press).—A Reuter's correspondent at Damascus, Syria, says the massacre of forty Christians in the village of Maruneh, news of which was received last night, indicates that an anti-Christian movement is developing and this is confirmed by happenings in Damascus.

On Monday, he reports Hassan-El-Kharrat, bandit chief, was hanged with two other convicted brigands in the public square in Damascus. This caused bad feeling and brought threats that three Europeans would be hanged for revenge.

Letters also were sent to the Catholic Patriarch at Maidan, threatening to burn his house because some of the witnesses for the prosecution at the trial of Hassan-El-Kharrat's son were Catholics.

Incidents of this sort have caused bitter feeling among the population against Europeans generally, the correspondent says.

OUTING ENJOYED.

Old People of the House of Providence Treated By Knights of Columbus.

The Sisters wish to thank the Knights of Columbus, on behalf of the old people of the House of Providence for the rare treat given them on Wednesday afternoon last.

The Knights chartered one of the new buses, which conveyed the happy old people who were able for the trip to the 'Capitol,' where they enjoyed the afternoon performance of 'The Prodigal Son.'

This being the first time they have had the pleasure of an outing of this nature, the old people are enthusiastic in their appreciation of the kindness of the Knights.

MAN'S MOST IMPORTANT SENSE.

The sight sense is man's most important judgment faculty. Your twin cameras picture for you all of the advantages and disadvantages that lay hidden just ahead of you. If they are not working properly, let us remedy their faults. See W. H. Lacey, Optometrist, 410 George Street. 'Phone 1160.

MUSIC LOVERS.

IF YOU LOVE MUSIC, LET THE SYMPHONY ORCHESTRA, UNDER THE DIRECTIIN OF RUPERT GLIDDON WITH DOROTHY ALLAN PARK AS ASSISTING ARTIST, TREAT YOU TO A DELIGHTFUL EVENING'S ENTERTAINMENT, ON WEDNESDAY, FEBRUARY 10TH, IN CONSERVATORY HALL. TICKETS, GOOD FOR THIS AND FOR THE THIRD CONCERT OF THE SERIES IN MARCH, 75c. ON SALE AT GILES', McDERMID AND JURY'S, AND CONSERVATORY.
1d

THREE ACCUSED OF POST OFFICE $38,600 ROBBERY

Jail Conversation Incriminates Postal Clerk as Confederate.

MOOSE JAW TRIAL

Brother of One Prisoner Passed Known Bills at Bank.

MOOSE JAW, Sask., Feb. 5. — (Canadian Press).—Evidence given by a prisoner in Prince Albert Penitentiary, named Charles Althouse, who is serving seven years for theft and safe blowing, was the principal development yesterday in the trial of Jones, Collins and Padgett, charged with being concerned in the hold-up and robbery of the sum of $38,600 from the post office here on December 1, 1924.

Althouse told the court of a conversation which was purported to have taken place in Regina Jail when both men were waiting trial, and in this Collins is alleged to have told Althouse that the sum of $38,600 was obtained in the robbery, that it was an 'inside' job, 'Jimmy' being the inside man, and the automobile used for the get-away was Collins' car.

Jones, one of the three accused, was employed as registration clerk on the night of the robbery, and the reference to "Jimmy" as the inside man was understood to apply to him.

Bills Identified.

Evidence was also given by a teller from the Canadian Bank of Commerce, local branch, of receiving two money bills, paid in by the brother of James G. Jones, these being ones for which he was on the look-out, having been supplied with the numbers of the bills stolen from the post office.

Mrs. Daisy Arnold, a neighbor of Collins at the time of the robbery, gave evidence of watching the premises of the latter and of seeing Collins and Padgett leave the house about 9 o'clock on the night of the robbery in Collins' car, of hearing a car return about midnight, and of seeing Padgett leave in the automobile the following morning, taking with him a pick and shovel. Padgett returned some two hours later with a package wrapped in what appeared to be a raincoat, stated Mrs. Arnold.

Many Witnesses.

It is not anticipated that the case will be concluded for several days, as numerous witnesses have still to be examined for the prosecution prior to the opening of the case for the defence.

OTTAWA ISSUES RABIES EDICT

Unmuzzled Dogs at Large May Be Destroyed Forthwith.

OWNERS LIABLE

OTTAWA, Ont., Feb. 5.—(Canadian Press).—The existence of rabies having been reported in certain portions of Ontario and Quebec and all within the vicinity of Ottawa has resulted in Dr. J. H. Grisdale, Deputy Minister of Agriculture, issuing an order declaring that all dogs found at large unmuzzled may be destroyed forthwith and the owner liable to prosecution under the Animal Contagious Diseases Act.

The territory declared to be infected areas by the Department of Agriculture in the Province of Ontario are the counties of Russell, Grenville, Dundas, and Carleton, which of course includes Ottawa.

The infected areas in the Province of Quebec as set forth by the Federal order are the Townships of Alleyn, Coarwood, Aldfield, and Onslow in the County of Pontiac; the County of Hull lying south of the Townships of Wright, Northfield, and Blake, and the Townships of Bigelow, Bowman, Portland and Templeton in the County of Papineau.

Four Men, One Lady and One Fire Brigade Assist In Putting Out Small Blaze In a Couch Cover

Two young men on their way home from a party, another young man taking his best girl home, a refractory match, and the fire brigade all contributed their share towards making the East side a place of interest in the wee small hours of this morning. When the occupant of 362 Burnham struck a match the head flew off and landed on a couch, setting it on fire. The owner carried it outside where it blazed merrily until Homer Lundy and Spencer Hope, who were passing at the time, doused the couch with snow, extinguishing the blaze. In the meantime, the young man crossing the bridge with his young lady saw the blaze and ran to the corner of Hunter and Mark streets and pulled the larm on box 54. The entire department responded and completed the good work.

BOHN IS FOUND WHEN HE SEEKS FOOD CHEMONG

Missing Man Comes to the Home of William Fobert Early To-day.

HIS FEET FROZEN.

Unable To Walk Without Assistance—Offers No Explanation.

After a mysterious absence of three days, during which time no word was received of his whereabouts, Albert Edward Bohn, of 413 London Street, was brought back to his home by Provincial Constable Norman F. Maker in a car driven by Edgar Miller, after William Fobert, of Bridgenortrh, had notified them of his presence there this morning. According to the story related by Constable Maker, Mr. Bohn went to the door of Mr. Fobert's home and asked for something to eat. He told the people in the house that he had been wandering about all night. After he had eaten breakfast he lay down on the couch, where he was when Mr. Miller and the constable arrived. He was bundled up warmly in a fur overcoat and brought back to his wife, who had been notified as to the discovery of her husband.

Mr. Bohn was so weakened from exposure that it was only with the assistance of his companions that he was escorted into the house. He was immediately prepared for bed, and when his shoes were removed his feet were shown to be swollen and blue with cold. Constable Maker was of the opinion that they were frozen. As soon as he had entered the door Mrs. Bohn exclaimed, "Oh! where have you been now?" but Mr. Bohn was either unable or disinclined to reply. He offered no explanation of his absence prior to the time he was wrapped in warm sheets and put to bed.

It will be recalled that on the last occasion of his disappearance, Mr. Bohn was unable to give any information concerning his wanderings other than the fact that he had walked for a considerable distance and had slept in a barn one night. That time he had been away two days and the weather was comparatively mild, whereas in his latest lapse three days of severely cold weather have greatly increased the risks of exposure.

MARK STREET CHOIR.

Special practice this evening. Ladies kindly be on hand at 7.30, men 8 o'clock. This is the final practice for the song service, to be given Thursday evening.

Skating Tonight
BROCK ST. RINK
Band in Attendance
GOOD ICE
Hockey Returns!

HERO OF RESCUE

Chief Officer Miller of the liner President Roosevelt, who distinguished himself by his bravery in the rescue of the crew of the Antinoe last week.

FARMER NAMES CHICKEN THIEF

Harry Laity Identifies Earl Cooper as Companion's Slain Man.

CHARGE IS LAID.

WELLAND, Feb. 5 (Canadian Press).—Harry Laity, employed on the farm of Joseph Palmer, of Wainfleet Township, yesterday identified Earl Cooper as one of the men involved in the alleged raid on Palmer's chicken house a week ago, when a gun battle resulted in the death of one of the raiders, Oliver Gilson, and the wounding of Palmer.

"I flashed a light in the faces of the two men," said Laity. "The dead man, Oliver Gilson, was one of them. This man, Earl Cooper, was the other."

As the result of the evidence, a charge of attempting to steal chickens and honey from Palmer was laid against Cooper.

FIREMEN CARRY FIVE PEOPLE OUT

Twenty-five People Driven From Apartment House.

LITTLE DAMAGE.

MONTREAL, Feb. 5 (Canadian Press).—Five persons were rescued by firemen and carried down ladders to the street, while twenty-five families were driven from their homes for a short time by a fire that broke out in the East End this morning. The flames were quickly cornered by the firemen and little damage was done. All the occupants of the dwelling were later able to return to their apartments.

HORSEMAN DEAD.

HARTFORD, Conn., Feb. 5. — (Canadian Press)—William Squires, horseman and former driver in regional and grand circuit harness meets, died here Wednesday night. He was 68 years old, born in New Haven, and a driver at Charter Oak Park track for nearly 40 years.

OBJECTIONS IN COMBINE TRIAL ARE DISMISSED

Mr. Justice McDonald Overruled Defense Contentions in Vancouver.

JURY RETURNED

Admissability of Documents Proved to Satisfaction of Court.

VANCOUVER, B.C., Feb. 5. — (Canadian Press).—Resuming the defence for their "fanning the air" tactics in impeding progress of the trial, Mr. Justice D. A. McDonald yesterday over-ruled objections to the defence against documentary evidence, and prosecution proceedings against the Nash fruit interests continued.

"You may be able to stop the trial for a month or two, but the Crown still will be waiting for you," His Lordship remarked to E. P. Davis, K.C., when argument developed over copies of documents the Crown said could not be found by the police.

"Trial within a trial" halted suddenly after the court convened, and the jury returned Thursday morning. A. MacLeod Sinclair, K.C., announced that the accused would not go on the witness stand in view of the wide range allowed in cross-examination, and advanced as his argument that the onus was on the Crown to prove papers were admissable as exhibits. On the basis, he argued, the prosecution had failed.

During the dispute that followed between J. C. McRuer, Crown counsel, and E. P. Davis, senior defence counsel, over the legality of copies of the Nash records made by Commissioner Lewis Duncan, Mr. Justice McDonald said: "If there has been any slight oversight by the Crown, I will grant an adjournment and allow an amendment to be made."

To further remarks of Mr. Davis, the Judge remarked:

"If you feel that the onus is upon the Crown to prove the admissability of these documents, I am satisfied that the onus has been discharged and dismiss your objections."

MAY WITHDRAW FROM CABLE CO.

Canada Objects To Duplication of Cable to Fiji.

GETTING NO PROFIT.

OTTAWA, Feb. 5. — (Canadian Press). — Hon. Charles Murphy, Postmaster-General, has notified the Pacific Cable Board that he will recommend the withdrawal of Canada from partnership with the United Kingdom, Australia and New Zealand, under which the Pacific cable was constructed, if the Board persists in duplication of the Pacific cable from Fiji to Canada. This statement is made in a letter from Mr. Murphy to the Auditor-General, and contained in correspondence issued in the report of the Auditor-General last night. In November last the Auditor-General called attention to the fact that the Pacific cable had recently been reporting a regularly occurring surplus, and he raised the question whether the Canadian Government was receiving its share of these profits as it had previously paid its share of losses in earlier days.

In his reply, Mr. Murphy, under the date of December 14th last, called attention to the proposal of the Pacific Cable Board to duplicate the cable from Fiji to Canada, not only without obtaining Canada's consent but in defiance of protests of her representatives on the Board."

SKATING TO-NIGHT
AT
MARK STREET RINK.
GOOD ICE.
BAND IN ATTENDANCE.
1d31-266

HOCKEY TO-NIGHT REGENT: Feature Picture: "THE FIGHTING HEART"
Direct Wire from Arena, Toronto, to Regent Theatre--OSGOODE HALL vs. PETES. This is one of the most important games of the season.
KEN BLOOD'S ORCHESTRA IN ATTENDANCE.
DICK LUSH WILL DO THE ANNOUNCING
DOORS OPEN AT 7.30 SHARP.

POULTRY & EGGS

FOR SALE — 34 WHITE WYANdottes, all laying Martin strain; 29 Brown St. 3d-32-259

SITUATIONS WANTED

QUALIFIED, EDUCATED, MIDDLEaged housekeeper desires position; gentleman and family preferred; splendid references for good management, cooking, needlewoman, economy. Box 360 Examiner. 7d-27-360

LIVESTOCK FOR SALE

FOR SALE—JERSEY COW; FIRST red brick house south of St. Peter's cemetery. 3d-31-325

FOR SALE — GENERAL PURPOSE horses; apply 508 Elm. 12d-31,2,5,7,9,12,14,16,19,21, 23,26-4941

HELP WANTED—Male

SALESMAN FOR LINE OF LITHOgraphed labels, stickers, art calendars, etc. Good sideline. Wright Litho Co., London, Ont.

WANTED — AN EXPERIENCED Blacksmith; apply stating experience and wages to Alfred Sherwin, Roseneath, Ont. 3d-31-230

HELP WANTED—Female

WANTED AT ONCE—CAPABLE WOman about 30 for upstairs work; apply Lakefield Preparatory School, phone 187. 3d-31-221

WANTED—GIRL OR WOMAN FOR housework; apply 266 Burnham. 3d-32-351

WANTED—A WOMAN OR MAID, APply to Mrs. R. F. Downey, 298 Boswell Avenue. 2d-31-244

WANTED—MAID, GENERAL HOUSE work; apply Box 345 Examiner. 3d-32-345

WANTED—AN EXPERIENCED GEneral who can cook; apply 539 George St. 3d-32-349

WANTED—RESPECTABLE WOMAN or capable girl for general housework to go to the country; apply Box 367, Examiner. 3d-33-367

WANTED — EXPERIENCED GIRL for general office work; must be good typewriter operator; apply giving experience and salary wanted; Box 330, Examiner. 3d-31-330

WANTED—MIDDLE AGED LADY TO do housework; good home; Box 336 Examiner. 3d-32-336

WANTED — A MIDDLE AGED WOman to take care of home and family of five children; address Chas. Lawrence, Fraserville, P.O., Ont. 3d-105-5081

WANTED—CAPABLE WOMAN; FAmily of two adults; no washing; references required; apply 452 Charlotte St. west, cor. Park and Charlotte, between 7 and 9 this evening. 2d-32-363

BARRISTERS AND SOLICITORS

HATTON & REID, BARRISTERS, Solicitors, 397 1-2 George Street, Phone 63. Money to Loan. C. W. Hatton, K.C., J. W. Reid. Successors to A. E. Dixon.

GORDON & O'BRIEN— Barristers Solicitors. Notaries. Money to loan on easy terms. Special attention to Patents and Trade Marks. Phone 219. Hon. G. N. Gordon, K.C., J. A. O'Brien.

J. R. CORKERY, BARRISTER, SOLicitor, Notary Public. Office Ground Floor, 414 Water St., Peterborough. Five Doors North of Hunter Street. Money to loan at current rates on easy terms.

S. T. MEDD—Barrister, Solicitor, Notary. Office over the Dominion Bank, corner of George and Simcoe streets. Telephone No. 22. Private funds to loan at current rates upon easy terms.

DUMBLE & JOHNSTON—Barristers, Solicitors, etc. Office, over the Toronto Savings and Loan Company, George Street. D. W. Dumble, K.C., W. Johnson.

R. R. HALL—Barrister, Solicitor, etc. Peterboro, Ont. Office, corner of Hunter and Water streets, over the Canadian Bank of Commerce. Trust Funds to loan on easy terms of payment.

JAMES FORDYCE STRICKLAND— Barrister, Solicitor, Notary Public Peterboro. 'Phone 191. Money to loan. 375 Water street.

WILFRID F. HUYCKE, Barrister, Solicitor, Notary Public. 395 Water street. Telephone 239.

PECK, KERR & McELDERRY, Barristers, Solicitors and Notaries, Office, Water street, Peterboro. Money to loan at the lowest current rates of interest. Telephone 1950. E. A. Peck, F. D. Kerr, K.C., V. J. McElderry.

MEDICAL

DR. HUCHANAN, F.R.C.S., Edinburgh M.R.C.S., Eng., L.R.C.P., London, Eye, Ear, Nose and Throat Specialist Hours 9-11 2-4 p.m., and 7-8 p.m. 'Phone 519. Office, corner Water and Murray streets.

DR. C. C. CRAGG—Eye, Ear, Nose and Throat Specialist. Office 295 Charlotte street, formerly occupied by Dr. Neal. Hours—9-11 a.m., 2-4 p.m., 7-8.30 p.m. Telephone: House 1018. Office 2185.

F. T. WEBSTER, Ontario Land Surveyor, Registered Professional Engineer, formerly with Lewis and MacRostie of Ottawa. Phone 2540.

TEAMING & CARTING

WANTED — MOTOR CARTING, ALL kinds, long or short hauling. Beatty Bros. 'Phone 2169-891r2

WORK WANTED

WORK WANTED — FIRST CLASS shop butcher open for work, steady and reliable, married, ten years' experience; apply Box 356 Examiner. 3d-32-356

BOARDERS WANTED

BOARDERS WANTED—ROOM AND board; central; apply 273 Rubidge; phone 1649J. 6d-32-291

BOARDERS WANTED—ROOM AND Board; comfortable room with board; phone 1599m between 7 and 9. 3d-32-328

POULTRY & EGGS

POULTRY FOR SALE — GUILD'S Barred Rock and White Leghorn Cockerels; phone 1681F. 3d-32-341

WANTED

WANTED — WASHING — PHONE 561W. 3d-33-366

WANTED — ROOM AND BOARD— comfortable room with board; phone 1599m between 7 and 9. 3d-31-328

WANTED—HENS AND CHICKENS— special prices paid; phone 2027r. H. F. Doig. 26d-42-154

WANTED TO RENT — HOUSE OR Apartment in west end by April or May; Box 307 Examiner. 6d-33-307

HORSE WANTED — FOURTEEN hundred, middle aged, either for his keep or will purchase if reasonable; phone 694J daytime or 1888 evenings. 3d-32-355

WANTED—BABIES' WHITE CUTter with hood in good condition; Box 334 Examiner. 3d-31-334

WANTED TO BUY—A MILK ROUTE. Apply Box 365 Examiner. 3d-33-365

WANTED—ANYONE DESIROUS OF becoming a member of the K.K.K. write Box 741, Toronto. 26d-39-8

WANTED—LIVE POULTRY—EXTRA prices paid for good stock; phone 771 and we will call, or bring them to A. Atkins, 189 Charlotte St. 26d-33-5098

FOR SALE

FOR SALE—NEW HIGH BACK CUTter; also good used cutter. 169 Hunter St. East.

FOR SALE—USED FURNACE IN good condition; cheap for quick sale; can arrange for terms and installation if desired. Telephone 1906J. 3d-32-357

FOR SALE — QUEBEC HEATER with oven, water front and special wood grate. Apply 537 Sherbrooke 3d-32-335

FOR SALE — STANLEY SQUARE piano, in good condition; price $35; 15 Lisburn street, phone 1702J. 3d-31-323

FOR SALE—1 LADIES' PLUSH COAT 1 Gent's Spring Overcoat, 1 gent's grey suit, size 38; 1 gent's velour hat, 1 pair shoes, size 7, 1 washing machine; 1 coal oil heater; apply between 7 and 9 o'clock, evenings; 589 Gilmour St., phone 557w. 3d-33-369

FOR SALE — FIVE BLUE OAK trees, standing, 35 to 40 feet long, 16" to 18" diameter, at small end; for particulars apply Chas. B. Elmhurst, Indian River, Ont., or phone Keene 2 r 2. 3d-3,5,8-332

FOR SALE — 1 ROUND DINING Table, solid quarter-cut oak, 6 dining chairs with leather seats, congoleum rug, practically new, 9 x 9; also a practice piano in rosewood case; will sell cheap; phone 2349w. 2d-32-364

FOR SALE — 1 PHILIPS VISIBLE Gas Pump, 1 tank 500 gal., 1 gas pump with tank, 350 gal.; 1 cheese cutter; 1 400 egg incubator, oil tanks, Alladin lamps, ice cream fixtures, etc., biscuit cases, 1 soft drink cooler, three bottles, 1 gas stove nearly new; apply to Box 241 Examiner. 3d-32-241

FOR SALE—WE ARE MOVING OUT of the city and our entire stock of new and used men's and boys' clothing, boots and shoes, and gent's furnishings, must be sold regardless of cost; frock coats for the parade, as good as new to clear at $3.75; buy now and save money; Dick Ruskin's store, 221 Hunter W. 3d-32-350

FOR SALE—THREE GUARANTEED Coal Heaters; price $3, $6, $8; apply H. Peters, 12 Edison Ave. 3d-32-338

FOR SALE—WHITE SLEIGH WITH hood as good as new, $6; apply 465 Elm St. 3d-31-326

FOR SALE — ONE TUBE RADIO, new batteries, 2 set phones; thirty dollars; Tenor Banjo, 5 lessons, eighteen dollars; apply 308 Charlotte St. 6d-32-300

WOOD FOR SALE — CUT RATE prices; Dinsdale's, phone 153. 26d-47-124

DRY WOOD FOR SALE — PHONE 1937 for choice body hardwood and hardwood slabs and hemlock slabs at reasonable prices; W. J. Fitzgerald, Perry St. 16d-41-35

AUTOS FOR SALE

CAR FOR SALE—FORD SEDAN— model '24 in first class condition; five good cord tires; $335 cash; Box 3626 Examiner.

LOST

LOST—CRANK FOR OAKLAND CAR, finder please phone 50 or return to Blewett Livery Stable. 3d-32-344

LOST—WEEK AGO; ALL BLACK Setter Dog, tag No. 572; answers to Buster; anyone having information please phone 1701w. 3d-33-370

LOST—ON TUESDAY, PLAIN GOLD band Bracelet with flower engravings; between Bell Telephone and 199 Reid by way of Charlotte and Rubidge; finder please phone 483w. 3d-31-333

NOTICE

NOTICE — FARMERS—SAW MILL now running, quick service; Dinsdale's, King or Charlotte. 26d-47-121

NOTICE—HARRY SUNMAN WANTS paperhanging, painting, etc., satisfaction given; phone Windsor Hotel. 6d-35-340

NOTICE—RAG RUGS MADE TO ORder; prices reasonable; also a few rugs, 28 x 55 inches, one dollar; apply W. Stevens, 87 Gladstone Ave. 3d-32-339

NOTICE — TAXIDERMIST WORK done. Have your specimens mounted. Apply 156 London, phone 878 26d-31-5007

NOTICE—CONTRACTING AND Building operation and repairs; hardwood floors; F. Barrett, 202 Smith St., phone 2209J. 26d-46-213

SPECIAL NOTICE. CUT THIS OUT. It will pay. House repairs, cellar to roof; furnaces, stoves expertly cleaned, complete one-fifty, and repaired. We also have hospital for every description of broken goods from electric irons, furniture to pair of scissors. Costs nothing to phone. Small trial will surprise you how cheap we work. Wm. J. Bull, 1086M.

HOUSES, REAL ESTATE

FOR SALE — NEW HOUSE, DESIRably situated in the West End, centre hall plan, oak floors through out and modern in every respect; easy terms to suit purchaser; apply 437 George street. dtf-3483

REAL ESTATE — SIX ROOMED house for sale, 6 rooms, good condition, 3 piece plumbing, bargain at $2700, $300 down; Box No. 355 Examiner. 3d-33-355

FOR SALE—BUILDING 18 x 28, TIMber 8 x 8, sheeting dressed and matched; also furnace, pipes and registers; 94 Bennett St. Ring 914f evenings. 3d-1,3,5-286

FOR SALE—MODERN SIX ROOMED stucco bungalow, all hardwood floors, large living room with fireplace; seven minutes walk from post office; apply 61 Robinson St., phone 1037J. 3d-32-354

LOOK—CHEAP FOR QUICK SALE: Double lot, west side city, would consider small auto as part; apply 421 George St. Phone, evenings, 273. 5d-32-322

SPECIAL—YOUR CHANCE TO BUY a real nice 6 room Brick Bungalow style home, west side, oak floors throughout, built-in fixtures, dumb waiter, laundry tubs, all in first class condition; good lot; can be bought with or without furniture; apply 282 George St. 5d-32-318

UNDER DOCTOR'S ORDERS I WILL sell my 160 acre farm four miles from City, Concession 10, North Monaghan. 120 acres working land balance pasture. One 100 feet by 30 feet bank barn, and one 100 feet by 30 feet barn with cement stabling; tie for 45 head of cattle and 12 horses; silo; drive shed; hen house; 4 wells one spring; 2 orchards; brick house; three piece bath; sink in kitchen; hot and cold water. This farm will be sold right. J. D. Lundy, R.R. 3, phone 969 ring 2. 5d-122-5078

FOR RENT

FOR RENT — MODERN, HEATED Apartments; apply 437 George St. dtf-1868

FOR RENT—THREE ROOMS, HEATed; conveniences; furnished if desired; phone 1754J. 6d-34-324

TO RENT — UPPER APARTMENT and semi-detached house; new. Apply 265 Rubidge, phone 1405w. 3d-32-337

TO RENT—APARTMENT OVER 380 Water; phone 440J. 3d-33-359

TO RENT—WARM APARTMENT TO rent, central, unfurnished, 3 rooms and bathroom; ground floor and separate entrance; telephone 347 if interested. 3d-32-347

$18.00 APARTMENT TO RENT—176½ Simcoe street; two bedrooms, dining room; fixed wash tubs, bath; very warm; Box 348 Examiner. 3d-32-348

TO RENT — FIRST CLASS FIVE roomed lower apartment; every convenience; residential; apply 421 George St. 3d-31-329

TO RENT—APARTMENT, 5 ROOMS, not heated, 3 piece bath, back and front entrance; balcony, newly decorated; 211 Stewart St., apply 255 Reid St., phone 1544F. 7d-41-267

TO RENT—BASEMENT SHOP; GOOD locality; apply Routly-Braund, 174 Charlotte. 6d-33-321

FOR RENT—HEATED OFFICE ON George street. Apply 437 George street. dtf

FOR RENT — OFFICE, HEATED; Apply Bank of Toronto. dtf.-3055

HOUSE TO RENT— 539 DOWNIE street. Apply 437 George street. dtf-1337

BRIDGE LIGHTS ARE BETTER NOW

New Standards Relieve the Shadows Between Lanterns.

USE LESS POWER.

With four new standards, each bearing a 300 watt lamp, in position between the concrete standards with which the bridge was originally furnished, the Hunter street bridge presents a gala apeparance at night now, compared to the checkerboard of light and dark which it presented before the new installation was made.

The new standards are fluted iron, and have rippled glass globes. Two of them are mounted in the alcoves in the centre of the main span, and the others are mounted on the railings about half way between the river's edge and the toboggan slide. One will be installed opposite the Quaker Oats plant.

The new standards are level with the sidelights of the big standards. The appearance might have been slightly improved by a higher standard but the main purpose (that of improving the lighting of the bridge) has been successfully achieved. The old standards had formerly twenty 300-watt lamps, and now have four 300-watt lamps, and sixteen 100-watt lamps. The five new standards will require five 300-watt lamps.

The new scheme means that less power will be required, but all the light will not be thrown on a few places, as it was formerly, so that the bridge will be more efficiently lighted.

In addition to the new standards and lights the wiring on the bridge has been thoroughly overhauled and is now in first class condition.

In addition to the work on the bridge the Utilities Commission's workmen have been busy recently on the Ashburnham street lighting system. A great many of the brackets have been placed and some of the control wire strung, and the work now is about one-third completed.

BURGESS TELLS WHY HE ENTERED

Purely in Protest Against Manner Seat Was Delegated.

SHORT SPEECH.

SHELLBROOK, Sask., Feb. 5 (Canadian Press)—D. L. Burgess, Independent candidate opposing Premier W. L. Mackenzie King in the Prince Albert by-election, opened his speaking campaign here last night. It was a very short speech, lasting but fifteen minutes.

Mr. Burgess declared he was in the field purely in protest against the manner in which Charles MacDonald, the Liberal member who retired to make way for Premier King, had delegated his seat.

I. D. Agnew, official agent for Mr. Burgess, in a brief talk stated that the Independent campaign was financed entirely by small contributions.

WORRY CAUSES AWFUL ACTION

Brantford Deaf Mute Becomes Insane and Throws Her Baby in Furnace.

CHILD NORMAL.

BRANTFORD, Feb. 5 (Canadian Press).—Mrs. Margie Mitchell, a deaf mute, who resides at 255 Greenwich Street, became suddenly insane yesterday afternoon and threw her three-months'-old baby boy into the furnace. Dr. T. H. Bier has been attending the women, who was somewhat worried over the child, although it was quite normal in every respect. This, it is presumed, has preyed on her mind, prompting her to commit the awful deed. The woman brought the child upstairs from the cellar herself after life was extinct. An inquest will be held.

FOUND

FOUND—SUM OF MONEY; OWNER may have same by proving property and paying for adv. Apply 112 Cameron St. 3d-31-331

Delicious Meats Prices Moderate

RUMP ROASTS (Boneless)	PLATE RIB	POT ROASTS	ROLLED ROASTS	BRISKET BEEF	WEDGE ROASTS
22c	12½c	12½c	28c	10c	20c

PEAMEAL BACON, LB. 38c — SIRLOIN STEAK, LB. 28c

ROUND STEAK 1b. 22c

Sirloin Roast (Rolled) 30c
Pot Roasts 15c
Shoulders Young Lamb 25c
Loins Young Lamb 30c
Smoked Ham, Choice 38c
Streaky Pork, lb. (by piece) ...25c
Sausage, Choice 20c
Smoked Ham, Choice 38c
Breakfast Bacon 43c

PORTERHOUSE STEAK, LB. 28c — SHOULDER OF PORK 23c

LAMB CHOPS	BREASTS LAMB	PRIME ROASTS	HAMS PORK	BUTTS PORK	PORK CHOPS
30c	15c	18c	28c	25c	30c

PHONE 275 JOPLING'S NORTH STORE

Like Father. Like Son; Two Murders In Family

OSSINING, N.Y., Feb. 5. — (Canadian Press). — Matthew Wasser of Buffalo, who was executed at Sing Sing Prison last night for the murder of a Niagara Falls paymaster during a holdup, was a son of Louis Peter Otto, who was the last man to die on the gallows in Erie County Jail yard in Buffalo. Otto was executed in 1885 for the murder of his wife. The name Wasser was adopted by Otto.

Wasser and Ernest T. Minns, 29, negro, were executed last night. Wasser, who went to the chair first, was convicted of the murder of Howard Duff, a Niagara Falls paymaster, during a holdup. Minns killed Detective Chester A. Hagen in Bronx a year ago.

BELIEVE BRITAIN HAS AGREEMENT

Westminster Gazette Says She Would Let Italy Act in Asia Minor.

MOSUL DIVISION.

LONDON, Feb. 5 — (Canadian Press).—There is reason to believe, says the Westminster Gazette, that when Sir Austin Chamberlain, Foreign Secretary, met Premier Mussolini at Rapallo recently, an understanding was reached that, should Italy have aspirations in Asia Minor, Great Britain would offer no objections, and that if the Turks should fight over Mosul, the Italians might go to Adalia to create a diversion.

FIRE DESTROYS CROP.

House and Outbuildings Burned in North Bay Blaze.

NORTH BAY, Feb. 5 (Canadian Press).—According to word received here to-day, fire on Wednesday evening totally destroyed the house and outer buildings on the farm of Richard Hearn, of Kearns Township. Some of the furniture and all the livestock was removed, but the whole of the season's crop was lost.

SUCCESSFUL PLAY ST. JAME'S SCHOOL

Young People Presented "What Shall We Do With Aunt Sally?"

A well-attended and successful entertainment was given last evening in St. James' Sunday School Hall, when the play, "What Can We Do With Aunt Sally?" was presented by the young people. The Sunday School orchestra was present and gave a number of selections. There was also a piano solo by Miss Olive Prest, a vocal solo by Miss Florence Saunders, and a male quartette by Messrs. Turner, Baldry, Lee and Worrell. The young people are to be congratulated on the successful evening.

The play will be presented again this evening, and, in addition, the following will take part: Miss Daisy Murray, the Misses Tretheway, Miss Beulah Payton, Mr. Fred. W. Chenhall. The orchestra will also be in attendance.

Cast of Characters.

Prof. Alfred Pendleton, an expert in Birdlore—Gordon Richardson.
Harvey Pendleton, his sophisticated nephew—Elmer Frost.
Mr. Everett Hastings, host to the Professor—Alvin Davis.
Leonard Burton, Betty Hasting's lover—Jim Elliott.
Abner Smith, Hasting's gardener —Walter Wright.
Mrs. Everett Hastings, hostess—Hazel Plunkett.
Aunt Sally Hastings, herself — Jean Hamilton.
Betty Hastings, a sweet young thing of 20—Thelma Merideth.
Jean MacDonald, practical Scotch maid—Ruth McFadden.
Society Ladies, callers on the Professor: Mrs. Brown—Maymie Miller; Mrs. Boston—Aileen Rose; Mrs. Farrell—Mrs. E. Kitney; Mrs. Sinclair—Alice Scott.

TO GRADE CREAM.

Ontario Government Will Introduce Legislation For Grading.

TORONTO, Feb. 5 (Canadian Press).—Legislation will be introduced at the session of the Ontario Legislature, starting next Wednesday, instituting compulsory grading of cream sold in the province. Milk sold to the cheese factories is already sold on test, but cream hitherto has not been subject to any grading by the Government standards, although creameries and other users have had their own gradings.

VILLAGERS SLAIN.

Inhabitants of Christian Village Near Damascus Killed By Brigands.

DAMASCUS, Syria, Feb. 5 (Canadian Press).—Inhabitants of the Christian village of Maruneh, totalling about 40, were massacred on Monday by a native band described as composed of brigands. Maunuh is 55 miles northwest of Damascus.

TENDERS FOR ASHES

Sealed Tenders, addressed to the undersigned, and endorsed "Tender for Ashes" will be received at the office of the undersigned up to four o'clock p.m. on Thursday, the 18th day of February, 1926, for the ashes from the incinerator, for the period from 1st March, 1926, to 28th February, 1927.

Particulars may be obtained from the Sanitary Inspector.

A cash deposit or accepted bank cheque for the amount of the tender must accompany each tender, and will be retained as payment in advance from the person whose tender is accepted. The highest or any tender not necessarily accepted.

S. R. Armstrong,
City Clerk.
3d-5,6,9-251

VETERINARY

DR. W. F. McELROY, Vet. Sur., office and residence, 190 Charlotte St., Charlbond Bldg., Peterboro. Phone 1623J.

SOLVAY COKE
For Furnace, Stove and Range
PER TON $16
Always gives satisfaction
ROBERT HICKS CO., Ltd
TELEPHONES 47-48.
266 CHARLOTTE ST.

FOR SALE

New brick house, just completed, 6 rooms, modern, hardwood floors, large lot, good terms, price..$4500.00
New bungalow, 5 rooms, modern, situated in the north end, good terms, owner would exchange for lots, price $3000.00
Very comfortable stucco house, 7 rooms, modern, hardwood floors, large lot, good terms, price..$4200.00
Comfortable house, 6 rooms, partly modern, good lot, situated in north end, good terms.....$1800.00
13½ acres of choice garden land, situated east of city; brick house, barn, driving shed, etc. Owner would exchange for a farm, or will sell on good terms, price.....$8000.00
200 acres of land, 160 acres working land, balance is pasture, and wood; comfortable frame house, 6 rooms, bank barn, 100 x 30 ft. Driving shed, silo, etc. 6 miles from city. Owner would exchange for a property in city, price.....$10,000.00

J. T. O'CONNELL & CO.
136 Hunter St. W.
Office phone, 376. Residence, 1359.
A. Mills, agent, phone 1493w.

RAILWAY TIME-TABLES

CANADIAN NATIONAL RAILWAYS

Canadian National Railway Time Table corrected to date. All trains daily except Sunday.

No. 96—8.10 a.m. for Port Hope, Toronto, Hamilton, Montreal, Quebec and Portland, Me.
No. 93—8.20 a.m. for Lindsay, Orillia, North Bay, Midland and Toronto.
No. 371—8.30 a.m. for Lakefield.
No. 98—8.35 a.m. for Hastings, Campbellford, Stirling, Belleville and points on main line east.
No. 92—12 noon for Port Hope, Ottawa, Toronto, Buffalo, Philadelphia, New York, makes connections with "International Limited" for London, Detroit, Chicago and California points also with the "National" for Winnipeg and Vancouver.
No. 100—12.15 p.m. for Hastings, Campbellford, Stirling and Belleville.
No. 373—12.30 p.m. for Lakefield.
No. 95—5.25 p.m. for Lindsay, Orillia, Midland, North Bay and Toronto, also makes connections for Detroit and Florida points.
No. 99—8.19 p.m. for Lindsay.
No. 94—9.10 p.m. for Port Hope, Montreal, Quebec, Halifax, Boston, Portland, Me.; carries through sleeper for Montreal.

CANADIAN PACIFIC RAILWAY.
(Corrected to date.)

GOING EAST—
11.57 a.m.—Norwood, Havelock, Bonarlaw, Tweed, Perth, Smith's Falls, Kingston, Ottawa, Montreal and intermediate points daily. On Sunday this train proceeds east only as far as Havelock.
8.20 p.m.—Indian River Norwood, and Havelock, Daily except Sunday
11.53 p.m.—Havelock Tweed, Kingston, Perth, Smith's Falls, Montreal, St. John, Boston and New York. Daily except Saturday.
1.50 a.m.—Havelock, Tweed, Kingston, Perth, Smith's Falls, Ottawa.
GOING WEST—
6.55 a.m.—Myrtle, Toronto, Guelph Goderich, Hamilton, Galt, Woodstock, St. Thomas, London, Chatham, Detroit, Chicago and New York Daily.
8.00 a.m.—Toronto (Yonge street), Owen Sound, Teeswater and intermediate points. Daily except Sunday.
7.35 a.m.—Toronto, Hamilton, Brantford, Buffalo, Rochester, Boston, New York Galt, Woodstock, London, Chatham, Detroit and intermediate points between Peterboro and Toronto. Daily except Sunday.
9.35 a.m.—Bethany, Lindsay, Orillia, Port McNichol and intermediate points. Daily except Sunday.
3.35 p.m.—Toronto, Hamilton, Brantford, Buffalo, New York, Galt, Woodstock, London, Windsor, Detroit, Chicago and intermediate points between Peterboro and Toronto. Daily.
6.50 p.m.—Lindsay, Toronto and intermediate points. Daily except Sunday.

Telephone 790 When You Want Your
Piano Or Organ Tuned.
Player Pianos a Specialty
All Work Guaranteed
W. H. CUNNINGHAM
560 Weller Street

CHINA PAINTING
Mrs. Langley McCarthy Teaches Biscoffs' New and Beautiful Work in
CHINA PAINTING

DAVIS-THOMPSON COMPANY, LTD.
Insurance and General Agency
433 GEORGE ST. PHONE 40

HILL, WEDDELL & HILLS
General Insurance Agency
ESTABLISHED 1883
Phone 14 124 Hunter Street West

4% INTEREST, compounded Half-Yearly, Paid on Deposits

One Dollar opens an account. Special facilities afforded Depositors for the convenient transaction of their business, and accounts are subject to cheque withdrawal.

For Sums of $100 and upwards this Company's Debentures are issued in terms of one to five years, bearing special rates of interest, depending upon the term of investment.

TORONTO SAVINGS AND LOAN CO.
435-437 George Street
Peterborough

"BRINGING UP FATHER"

Geo. McManus

The YELLOW STUB

by Ernest Lynn

COPYRIGHT 1926 BY NEA SERVICE, INC.

CHAPTER VIII.

The man went down in a heap under the impact of Jimmy's fist, bumping into his advancing companion as he fell. He clapped his hand to his mouth and brought it away reddened with blood. His trim little mustache was a trifle awry as he twisted his mouth to spit.

Jimmy stood menacingly, waiting for the other one. It was quite evident that he had only one to deal with now. The man on the pavement seemed to have had all the fight knocked out of him.

The man who had been driving darted a swift glance at Jimmy and then at his fallen companion. If he had been drunk, he was suddenly sober again.

He dropped his fists to his sides and bent over Jimmy's victim, helping him to his feet. Then he half dragged him into the automobile, took his seat behind the wheel and drove off.

Jimmy had quite forgotten the girl. When he turned and found her behind him he half started in surprise.

"I—I beg your pardon," he stammered, removing his hat. He remembered now that he had spoken to her as if she were an old friend, and hastened to explain why.

"I understood as soon as you spoke. It was quite fine of you. I—I thank you." She looked at him, straight into his eyes, and held out her hand.

So many girls, he thought, would have been all nervous and aflutter, perhaps crying. He had never before filled the role of the gallant knight dashing to a lady's rescue. The thought that he had been playing a story-book role amused him, and he smiled, half to himself, as he put out his hand to take hers.

He saw his knuckles were bloody and hastily withdrew and took Merg proffered hand in his left. His action, however, did not escape her.

"You've hurt your hand!" she cried. There was concern in her voice.

Jimmy fished his handkerchief out of his coat pocket and applied it to the injured knuckles. One of them was bleeding quite freely; it had landed on his opponent's teeth.

"It's nothing," he said. "Didn't even know it was there." He wrapped the handkerchief around his hand and stuck it in his pocket.

"You're not telling the truth," she accused. "I'm so sorry to have caused you this trouble."

"No trouble at all." Jimmy was fidgety and embarrassed. He realized how awkward he must look with one hand in his pocket and the other holding his hat. He calmped the hat on his head. "Perhaps," he offered, "you'd better let me see you home."

"This sort of thing has never happened to me before." She smiled. "I'm quite sure it isn't likely to happen twice in one evening. Besides, I've only a few blocks to walk."

"I'm sorry for that," he commented. She glanced at him, puzzled. "I'm sorry," he explained, "that we've only a few blocks to walk."

She laughed. "Very well, Mr. Galahad—or shall I call you Sir Launcelot—I've a good mind to lead your home by the longest way."

"My name," he added, "is neither Galahad nor Launcelot, but Rand—James Rand. Strange as it may seem, my friends call me Jimmy."

"And mine," she countered, "is neither Guinevere nor Elaine, but Lowell—Mary Lowell. My friends call me Mary, but not on such short notice as this."

"Score one for the Lowells," he said. "Mr. Rand can pick up his marbles and go home." For the first time in days the old light-hearted mood was back upon him. The conversation stimulated him. He was able to forget.

"Seriously, Mr. Rand," she was saying, "it was a mighty fine thing for you to do. I don't know what would have happened if you hadn't come along just when you did."

"Oh, they probably would have driven away when they found you weren't the—the sort they were looking for," he finished lamely. "You know, I've got a sister."

She surveyed his tall, slender, broad-shouldered form. "Your sister," she said simply, "must be proud."

He realized that she was being serious. He flushed uncomfortably.

She had stopped in front of an apartment building. She held out her hand. "Good night, Mr. Rand—and thank you. Mother will be expecting me. She had a headache and couldn't come to church with me."

"Thank heaven," Jimmy grinned, "for the headache. That is" he amended, "if it isn't serious."

She laughed. "Good night. I only wish I could repay the favor. I'm dreadfully sorry about your hand."

"About the biggest favor I could get right about now," said Jimmy, "would be a job."

"You—you mean you're looking for work?"

"Well, I am and I'm not. I hope I don't have to." He stopped. "Gosh, that sounds like Greek, doesn't it? I mean that if I stay long in Chicago—and I hope I don't have to—I'll have to find a job. We must eat, you know."

"Well, perhaps I can repay the favor, after all," she said. "That is, if you're really serious. I'm secretary to the chief clerk of the Q. and R. Railroad. I'll speak to him about you. The office is downtown. You'll find the address in the directory."

"Thank you, Miss Lowell. I may drop in. This is rather unexpected, to be steered into a job by a young lady."

"What else could a lady do when she has been rescued?" she countered. "Good night, Mr. Rand." She took his hand, and he thrilled at the little squeeze she imparted to the grip.

* * *

Detective Mooney drained his coffee cup and lighted a large cigar. "We'll sit behind Mr. Fogarty," he remarked comfortably, "and when the show's over we'll spring a little surprise party on him. By the way"—he stared at Jimmy's hand—"what's the matter with your fist?"

Jimmy rubbed his damaged knuckles, which were covered with squares of court plaster, and smiled. "Another little surprise party, Mooney." He told about the adventure of the night before.

The little detective surveyed him shrewdly. "I'd like to see the other fellow." He swore softly. "Rand, don't you go hitting me. I don't like the looks of them shoulders of yours . . . Regular Romeo, aren't you? What was the lady like?"

"She was wonderful!" exclaimed Jimmy, and stopped short. His face was red to the roots of his hair. "Oh well," he added hastily, "let's forget it."

Mooney gazed at him thoughtfully and said nothing.

"All right, Rand," he said, "we'll be getting in the theater."

They had not long to wait. A few minutes before the curtain rose Mooney suddenly poked Jimmy sharply in the ribs. "Fogarty!" he whispered.

Jimmy surveyed intently the man who was taking his seat just in front of them—a burly man of perhaps 220 pounds, large-faced, heavy of jowl, with deep-set eyes beneath bushy eyebrows. His hair, of dull sandy color, was sparse on top with a large bald spot on the crown. It was trimmed close at the sides.

He stood up to take off his lightweight topcoat, and Jimmy saw the flash of a large diamond on the little finger of his left hand. He waved to several persons in the orchestra seats and settled heavily in his chair.

Jimmy felt alternately hot and cold. This man before him what secret did he hold locked in that fat throat of his? The murder of Jimmy's father?

All through the play Jimmy watched him—even stood close to him in the smoking room between acts. Beside him Detective Mooney's face was a mask—studying, thinking. . . .

The curtain fell. Fogarty got up stiffly and clamped on his hat, struggling meanwhile into his coat. Jimmy felt the pressure of Mooney's hand on his arm. "Stick close, Rand; we're goin' with him."

Fogarty did not loiter. He struck up a swift pace, surprising in one of his weight, that brought him in a few minutes to the Mayfair Hotel. Mooney and Jimmy were close behind him when he entered.

In the lobby he paused to greet the girl behind the cigar counter, who smiled wordlessly at his remarks and turned quickly to another customer. He stopped at the bell captain's desk, and Jimmy heard the words, "Ginger ale and cracked ice." Then he got into the elevator.

Jimmy would have followed him had not Mooney held him back. "We'll take the next one," he whispered.

Jimmy's heart was pounding as they got off at the fourth floor and walked along the hall. In front of Room 407, Mooney stopped.

"Just sit tight, Rand," he cautioned, "and leave this to me. Let me do the talkin'."

He transferred his revolver from its holster to his overcoat pocket and left his hand there with it. Then he knocked on the door.

(To Be Continued.)

SCOTT'S

"BLUE SEAL"

Vitamin-Certified

100% TRUE

NORWEGIAN COD LIVER OIL

As pure as mountain air and rich in health-giving vitamins. Palatable and pleasant to take.

At your druggist.

SOLE DISTRIBUTORS

SCOTT & BOWNE

TORONTO, ONT.

MAKERS OF SCOTT'S EMULSION

25-7

NEWS TRENT RIVER.

TRENT RIVER, Feb. 5.—Statement of Trent Bridge Cheese Factory:

Amount of milk received at factory, 1,798,680 lbs.

Amount of cheese made, 155,258 lbs.

Value of cheese, $32,915.43.

Value of whey cream, $1,122.08.

Average value per lb. butter fat, 57.8 cents.

Officers elected for 1926:

President—H. B. Wood.

Secretray-Treasurer—Thos. Tyler.

Auditor—W. Barrie.

Directors—Messrs. H. Wildman, D. Barrie, T. Thompson, J. Buchanan, W. W. Redden and E. Carr.

Messrs. W. Garneau and James Cook made a record cutting ice Tuesday, cutting 1,112 blocks of ice.

Mr. and Mrs. Joe McNeely left on Sunday to spend a few weeks in Toronto.

Mrs. James Longmuir returned on Tuesday from Windsor, where she was in attendance with her daughter, Mrs. B. B. Clarke, who is recovering from a serious illness.

Mrs. William Cross, Norwood Road, is ill at the home of her sister, Mrs. Jas. Longmuir, Havelock Road.

The ice harvesters are rushing orders daily. The ice is in a good condition and seevral men are engaged cutting up at the old dock.

Mr. and Mrs. John Melville of Midland were recent visitors with the former's sister, Mrs. A. Wight and family.

Turkish and Persian fashionable women dye their hair, palms of their hands and soles of their feet with henna.

Specially Arranged For Saturday Selling

DRESSES

Brand New Spring Styles

$14.95 —AND— $19.95

FOR BEST SELECTION
IMMEDIATE RESPONSE NECESSARY

Simply the greatest Dress values we've presented in months. For the past two weeks we have been busy assembling the Dresses for this Special Sale. And fortunate we've been, for manufacturers have given us their "spring samples" in limited lots 'tis true, but the Frocks are the finest and the styles and colors offer choice selection.

From the viewpoint of style, value and desirability, this Dress event should prove one of exceptional interest to women and misses.

EVERY DRESS A NEW SPRING STYLE, INCLUDING STRAIGHT-LINE AND FULL FLARE SKIRTS, LONG SLEEVES, NEW NECKLINE AND SMART COLOR COMBINATIONS. SIZES 16 TO 44.

Silk and Cloth Dresses

AT A GIVEN-AWAY PRICE

$12.95

REGULAR VALUES UP TO $29.75

Odd lines and discontinued styles from our regular stock. One and two-piece models. All grouped into one low price lot for quick clearance Saturday morning.

Flannel Dresses - New Arrivals

$5.95 and $8.95

A very large selection of fine quality Flannel Dresses for immediate wear, in all the new shades and new spring styles.

The J. A. McNABB Co. LTD.

BRASS' NEW STORE

SATURDAY SPECIALS

STORE OPENS at 8.30 a.m. CLOSES 11 p.m.

WORK SHIRT — Wool Flannel — Regular to $2.00 — Saturday Only — $1.25

COMBINATION UNDERWEAR — TURNBULL'S AND WATSON'S — Regular up to $3.00 — Saturday Only — 2.19

SHIRTS — All New, Clean Shirts Regular to $2.00 — $1.00

SWEATER COATS — Reg, $2.50 — Saturday Only — $1.98

MULESKIN WORK MITTS AND GLOVES — Regular 75c — 2 PAIRS $1.00 — 55c

CAPS — Regular to $2.50 — Latest Patterns — $1.79

DENTS' FINE GLOVES — SILK LINED CAPE, SUEDE, MOCHA — Regular to $3.00 — $1.00

BOYS' BLOUSES — Dark Shades — Regular $1.00 — 3 FOR $2.00 — 69c

FLEECE-LINED COMBINATION UNDERWEAR — Regular to $2.50 — $1.00

WOOL WORK HOSE — Regular 35c Value — 25c

OVERALLS — Blue and Black — Exceptionally Well Made — $1.49

HEAVY ALL-WOOL LUMBERJACK SHIRTS — Regular $4.00 — 2.98

DRESS SHIRTS — Regular $3.50 — Come Early for These — $1.98

KNITTED TIES — Regular to 75c — 5 FOR $1.00 — 23c

FLEECE SHIRTS AND DRAWERS — Regular $1.00 — Saturday Only — 79c

WOOL GLOVES — Grey and Heather — Regular to $1.25 — 88c

SILK BRACES — Blue, Grey, Mauve — Regular $1.25 — 79c

MEN'S HANDKERCHIEFS — Dozen — $1

GARTERS — Regular to $1.00 — 47c

75c MEN'S BRACES — President, Eaze, etc. — 49c

SILK MUFFLERS — Regular $3.00 — Newest Shadings And Patterns — $1.50

HEAVY WOOL COMBINATION UNDERWEAR — Regular $4.00 — Sizes 40, 42, 44, 46 — 2.00

BROADCLOTH SHIRTS — Newest Patterns — $1.95

WOOL HOSE — The Very Finest of English Makes, in a Large Range of Shades. — 3 FOR $2.50 — 88c

CASHMERE SCARFS — Many Patterns to Choose From — $2.50 Values — $1.45

WIDE LEATHER BELTS — Brown and Black — Regular $1.50 — $1.00

HEAVY FUR BAND CAPS — Regular to $2.00 — $1.48

ALL-WOOL HOSE — Black, Grey, Heather and White — Regular 75c — 49c

MEN'S SPORT HOSE — In Grey Only — $1.50 Values — 98c

MEN'S SPATS — Regular $1.50 Value — Grey, Brown and Fawn — 89c

LADIES' SILK HOSE — Reg. $1.00 — 50c

BRASS — 329 GEORGE ST. — Ed. Wrights Old Stand

LADIES' SILK AND WOOL HOSE — Reg. $1.50 — 88c — 3 FOR $2.50

The Evening Examiner

PHONES—Editorial 1601. Business Office, 1600. Private Branch Exchange to all Departments.

The Examiner is a member of the Audit Bureau of Circulation.

The Daily Examiner, published every lawful evening, by The Peterborough Examiner, Limited. Office, 419 George street. $6.00 per year, delivered in city; out-of-town subscribers by mail, $4.50 a year.

The Weekly Examiner, published every Thursday. Subscription price $1.50 a year.

U. S. REPRESENTATIVES

Special U. S. Representatives—W. H. Stockwell, 639 People's Gas Building, Chicago Ill.

New York—Chas. F. Miller, 225 Fifth Avenue.

Advertising Rates on application.

R. M. GLOVER, Managing Director.

FRIDAY, FEBRUARY 5, 1926.

MOTHERS' ALLOWANCES.

One of the requests made by the Provincial Government at the beginning of the week was that the Mothers' Allowance Act be extended to include widows with but one child, and that a totally disabled husband be considered as a dependent under the Act and an allowance made for him.

Both of these requests can easily be justified, although they would add considerably to the expenditure under the Mothers' Allowances Act, which is already heavy.

The widow with one child is often in need of assistance, perhaps nearly as much so as the woman who is left with two.

It is often a difficult problem for her to secure employment and at the same time to attend to the proper rearing of her child, and this has prompted the representatives of Labour to press for further consideration of the widow with one child.

The Government did not commit itself on this point, merely promising consideration.

THE CAUSE OF FIRES.

In his report to the Council Fire Chief Gimblett included a classification of the causes of the fire alarms answered during last year, and an examination of his figures shows that 160 alarms, or almost 50 per cent. of the total, were the result of stove-pipes or chimneys catching fire.

That fact suggests that the regulations in regard to the proper cleaning of pipes and chimneys in force here are not strict enough to afford any real protection.

The scarcity of coal has led to more burning of wood than usual, with the result that frequent cleaning of the accumulation of soot from stove-pipes and chimneys should be insisted upon.

When it is seen that an average of one fire every two days last year was the direct result of a failure to have this operation performed at frequent intervals, and it is further realized that any one of these chimney fires might have been the origin of a conflagration that would do heavy property damage and perhaps take a toll of lives, the necessity for greater attention to this matter becomes apparent.

Regulations in regard to the cleaning of chimneys and pipes should be made tight, and then efficiently enforced, if as a community we are to give ourselves that protection that common sense tells us is essential.

MAKES A DIFFERENCE.

There is a much saner tone running through U. S. papers now that the first steps have been taken to put that country into the business of producing crude rubber, says the London Advertiser. Investigators have been at work looking for locations and estimate that it will be from five to seven years before there will be a supply ready. California is selected as a likely spot to do the growing.

The Wall Street News says the situation that enabled British growers to secure a high price was that "they had temporarily outwitted us in the handling of a basic industry."

The New York Journal of Commerce is emphatic in its announcement that there is nothing to show that rubber growers have more than cleared expenses, and adds "this simple business fact more than any amount of preaching or discussion is likely to put an end to the windy nonsense which now surrounds the whole subject."

It seems to have worked out this way—as long as British growers controlled the market the prices were denounced as the result of a deliberate holdup, but when United States is likely to become interested as a producer it shifts into an economic study and keen discussion as to whether it will be a profitable industry or a sink-hole.

THE FIRE CHIEF'S RECOMMENDATIONS.

Fire Chief George Gimblett in his annual report to the City Council has once more submitted his recommendations that the south portion of the city be protected by a sub fire station and that a triple combination pumper be added to the equipment of the department.

In addition, Chief Gimblett recommends the motorization of the ladder truck.

For a number of years the head of the Fire Department has urged that these improvements should be carried out, convinced that the efficiency of the fire brigade will be materially improved, and the general protection against fire greatly increased by the additions mentioned.

Probably, in view of the Council's repeated declaration of a policy of rigid economy, Chief Gimblett is not very confident of his requests being granted, but as a concientious official he could not feel satisfied that he had measured up to his duty if he did not point out what in his opinion as a fire fighting expert is essential to give this city adequate protection.

The responsibility is thus passed on to the City Council, who must, of course, take the onus of either acting upon or refusing to act upon the advice of the head of the department.

The Chief's report on last year's operations showing a falling off in the number of alarms of 61 during 1925 was undoubtedly full of interest to the citizens generally.

A SPEEDY INQUIRY.

The charges made against the Dominion Government by H. H. Stevens, M.P. of Vancouver, who alleges that there has been inefficiency, favouritism and exact non-collection of custom duties, are to be investigated by a parliamentary committee, over the composition of which Hon. G. H. Boivin, Minister of Customs, and Right Hon. Arthur Meighen, Leader of the Opposition, have been in conference.

The Government has done well to so promptly deal with these very serious allegations.

If only a fraction of the conditions charged by Mr. Stevens exists the leakage must be stopped as soon as possible.

If there are crooked or inefficient officials participating in or overlooking the smuggling into Canada of vast amounts of dutiable goods, they must be located and punished.

The inquiry should be complete and thorough, and the committee appointed to deal with it should not only have the fullest possible powers, but should have the assistance of all the political parties in bringing out the truth.

It has long been charged that Canada was losing a vast sum each year through smuggling, and it has generally been accepted that this illicit traffic has tremendously increased as the result of the bootlegging of Canadian liquor into the United States.

It did not take those who plunged into that line of activity long to discover that a north traffic could be carried out that was as profitable as the south-bound trade, with the result that it is claimed that the smuggling of tobacco, silks, cotton and other goods into Canada has reached tremendous proportions.

AGRICULTURE.

In Hon. John S. Martin, a member of Mr. Ferguson's Cabinet, agriculture has a worthy exponent, leader and defender. Mr. Martin's admirable address before the Border Cities Kiwanis Club yesterday provided ample demonstration of the Minister's aptitude for the important post he holds.

If there are still city dwellers who consider that the agricultural industry is of minor importance in Ontario, or elsewhere, they should hear Mr. Martin. He will tell them a few things and provide them with a few facts calculated to open the eye. Even those who are closely in touch with agriculture have probably failed to appreciate its importance in the scheme of things. How many of us know, for instance, that agriculture in this Province brought a return of 465 millions in one year as compared with 75 millions from mining and approximately 100 millions from all branches of the lumbering industry, including the manufacture of paper?

This was one of the interesting ponits set forth by Mr. Martin in his address before the Kiwanians yesterday. It was one of many calculated to increase the city man's interest in the affairs of his rural brother; to give him a proper appreciation of the farmer's trials and worries, his problems and his efforts to meet them. Unfortunately there are all too many of us in the towns and cities who seem to think that that part of the Province or nation lying beyond the borders of the towns and cities is of really little importance. We appreciate, in a hazy way, that the farmers and their families are engaged in the business of growing food for us and the rest of the urban world, but until a pinch comes we think little or nothing about it. If the average man were asked, off hand, to tell which of the natural resources of the country produced the most wealth he would be inclined, probably, to say minerals. Visions of gold and silver and nickel and other precious commodities would bring the answer. Yet, as Mr. Martin pointed out in his address yesterday, agricultural production is several times the value of mineral production each year.

What is needed is a greater measure of co-operation, and generally a better understanding and bond of sympathy between town and country. Each must appreciate the importance of the other. Both must understand that they are the parts of the perfect whole. Both must see that the happiness and success of each is dependent, in a large degree, upon the other. The city cannot be prosperous unless the country is prosperous. And the country, speaking broadly, must feel the effects of every depression in town. Of the two classes, the farmer is the less dependent, but the wise farmer knows that the sun of prosperity cannot shine long for him unless the city man is prospering, too.

From a farmer's standpoint—and many Essex County farmers were present yesterday, thanks to the enterprise and thoughtfulness of the Kiwanis Club—Mr. Martin's remarks on the necessity for maintaining high standards in agricultural products were of especial interest. His illustration of Ontario apples bringing 10 shillings a barrel more than their Nova Scotia competitors on the London market because greater attention had been paid to grading and packing gives the proof, if more be needed, of what careful work will accomplish. Improved methods means extra profits all the way through. In the past, too many farmers have been content to go along in the old-fashioned way, wasting little time on the idea of trying to reach a greater standard of quality. These methods have cost Canadian farmers a great deal of money. They are now being rapidly discarded, thanks to Mr. Martin and other agricultural leaders, and the results are apparent to all.

Agriculture always has been, is and probably always will be, Canada's premier industry. When city people—and particularly city politicians—forget or overlook this, they are falling into an error that may have serious consequences.—Border Cities Star.

EDITORIAL NOTES AND COMMENT.

Mr. Stevens, M.P., speaking of certain customs officials, might have wound up his speech with the statement, "And if there is anything I haven't called them, they are that, too."

Congratulations are in order to Mr. J. J. Duffus of Peterboro on his election as President of the Ontario Ploughmen's Association. Mr. Duffus holds a high position in several Provincial organizations.

Evidently bootleggers believe that it is more businesslike to get your money both coming and going.

King George has awarded the gold medal for gallantry at sea to the officers and men of the liner President Roosevelt. The gallantry and determination shown in the rescue of the crew of the Antinoe make the honour one richly merited.

Queer that the men engaged in producing coal substitutes haven't called a strike.—N. Y. Herald-Tribune.

Definition of the age of adolescence—when the girls begins to powder and the boy begins to puff.—Hanover Post.

Your best friends won't tell you, but they will tell everyone else.—Kingston Standard.

Apparently husbands and wives in the theatrical profession can never agree on an equitable division of the limelight.—N. Y. Herald-Tribune.

Talk may be cheap, but it is by no means certain that it is going to remain so—over the telephone, at least.

— RADIO — PROGRAMS

BEST PICK.

WOAW (526). 6—Musical. 6.50—Orchestra. 9—Classical. 10.15—Orchestra.

* * *

KOA (322.4). 6.30—Concert. 8—Instrumental program.

* * *

WEBH (370). 7—Orchestra. 8—Vocal. 9—Light opera. 11—Orchestra.

* * *

WGY (379.5) 7—Orchestra. 8.15 Comedy, "Just Folks", 10.30—Orchestra.

* * *

WOO (508.2) 7.45—Orchestra. 8.30—Band. 10—Organ. 10.30—Dance tunes.

* * *

WAHG (316). 8—Lynnwood Farnham, soloist. 10.15—Orchestra.

* * *

EASTERN TIME.

WLIT (394.5). 4.30—Classical. 8—Studio. 10—Orchestra.

WEAF (492). 6—Dinner music. 7—Joint recital by Bessie Booth Dodge, soprano; Moselle Bennet, violinist, and Nana Frances, reader. 7.45—Ethel and Dorothea Ponce, harmony singers. 8—"The Happiness Candy Boys." 8.30—"Eagle Neutrodyne Trio." 9—"Hohner Harmony Hour." 9.30—Dorothy Paca, soprano. 9.40—"The Merchant of Venice." 10.30—Elvera Boni, soprano, and Nino Ruisi, bass. 11—Ben Bernie and orchestra.

WCX (516.9). 6—Orchestra. 9—Studio. 10—Dance tunes.

WIP (508.2). 6—Orchestra.

WMCA (341). 6—Orchestra. 9—11.30—Orchestra.

WREO (285.5). 6—Concert.

WTAM (389.4). 6—Orchestra.

WWJ (352.7). 6—Concert.

WTIC (348.6) 6.30—Musical. 8.15—Vocal and instrumental.

WGBS (316). 6.30—Orchestra.

WCAE (461.3) 6.30—Concert. 9—Studio.

WBZ (33.1). 6.30—Orchestra. 7—Ensemble. 8—Concert.

WBAL (246). 6.30— Orchestra. 7.30—Quartet. 8—Studio.

KDKA (309). 6.30—Concert. 9—Concert.

WJR (517). 7—Orchestra.

WEAR (389.4) 7—Cleveland Auto Show. 8.15—Piano. 9—Qaurtet. 10—Studio.

WCAU (278). 7.30—Variety. 8.45—Vocal. 10.30—Orchestra.

WNYC (455). 8— Instrumental solos.

WJZ (455). 8—Concert. 9—Piano. 10—Violin.

WRW (272.6). 9—Vocal and instrumental. 10—Orchestra.

WGBU (384.4). 10—Studio.

* * *

CENTRAL TIME.

WOC (484). 5.45—Chimes. 8—Musical.

KYW (536). 6—Orchestra. 10—Revue. 1—"Insomnia Club."

WHT (400). 6—Classical. 9.30—Orchestra. 10—Variety.

WMAQ (447.5). 6—Orchestra. 6.30—Variety.

WCCO (416.4) 6.15—Concert. 8.15—Vocal. 10—Dance tunes.

WSM (282.8) 6.30—Concert. 8—Classical. 10—Musical.

WHB (365.6). 7—Trio.

KSD (545.1) 7—Violin.

WMBB (250). 7—Semi-classical. 9—Orchestra.

WQJ (447.5) 7—Concert. 10—Orchestra. 1—The Ginger Hour.

WHO (526) 7.30—Vocal. 8—Band. 11—Orchestra.

KFNF (266). 7.30—Organ.

WDAF (365.6) 8—Musical. 11.45—Nighthawk Frolic.

KFAB (340.7). 8.30—Vocal selections.

WORD (275). 9—Studio.

KTHS (374.8). 9—Violin. 9.30—Orchestra.

* * *

MOUNTAIN TIME.

CFAC (435.8). 7—Orchestra.

* * *

PACIFIC TIME.

KGO (361.2). 6—Concert.

KGW (481.5). 6—Concert. 10.30—Hoot Owls.

KPO (428.3). 6.30—Orchestra. 8—Studio. 9—Dance tunes.

KNX (337). 7—Feature. 8—Studio. 11—Orchestra.

KFI (467) 7—Musical.

KTBI (294). 8—Musical.

KFI (467). 7—Quartet. 8—Organ. 9—Variety. 10—Classical.

KWSC (348.6). 8—Feature.

FABLES in FACT

ONCE THERE WAS A FELLA WHO WANTED TO GIVE BAIL FOR SOMEONE ELSE COMMA AND HE OFFERED HIS FARM AS SECURITY PERIOD MIGHTY KIND OF HIM COMMA AT THAT COMMA BUT HIS PLAN COMMA LIKE THE FELLOW WHO ATE ICE CREAM AND CUCUMBERS COMMA WAS VERY MUCH UPSET PERIOD THE MAGISTRATE ASKED HIM IF THERE WAS ANY INCUMBRANCE ON THE FARM AND COMMA BEING AN HONEST FELLOW HE HAD TO ADMIT HE HAD A WIFE PERIOD.

(Copyright, 1926, NEA Service Inc.)

A THOUGHT FOR TODAY

SPEAKING OF SENTIMENT.

Speaking of sentiment, there is no method of keeping your wife safely on the right side of the fence that is quite as efficient as that of remembering a few choice anniversaries such as birthdays and weddings.

There are many better occupations than throwing mud and bricks at others. Many a man has paved his own road to perdition in that manner.

No one knows your assets better than your neighbor. But what's more, he knows your liabilities. Ask him about them some day.

Wise and Otherwise.

Nice thing about winter is the weather is mostly too bad to play golf.

Since women started getting haircuts a man has to go around to a pool room to cuss.

Well it's a terrible world. The weather never gets hot in winter or cold in summer.

When mother asks dad if he remembered to mail her letter he always say, "yes." And that's when he remembers that he forgot to mail it.

Nice thing about having a family is that you can wish you didn't instead of wishing you did.

You certainly can't keep your hands in your pockets when you have a wife on them.

This winter is not so hard as last winter. Very few of us are forced to work crossword puzzles this winter.

So live that you can make a face at anybody.

If you ask the average little boy what he is going to the store for, he can't think of any good reason. When for his supper he was late,

He found his wife in trim.
For, though his meal was very cold,
She made it hot for him.

VOICE OF THE PEOPLE

STATEMENT IN REPLY TO DR. EPHRAIM SCOTT.

The Editor of The Examiner:

The best answer to the claims set forth in the letter by Dr. Ephraim Scott, which appeared in the press on February 1st, is found in the following correspondence, which presents the attitude of The United Church of Canada in the matter;

"Toronto, Sept. 10th, 1925.

"Rev. W. G. Wallace, D.D.,
"Confederation Life Building,
"Toronto.

"Dear Sir:—

"I beg to forward you the following resolution, which was passed by the General Assembly to which your attention is called:

'Whereas it is now definitely settled that this Church is to go on as the Presbyterian Church in Canada, and as the records of Assembly, Synod, Presbytery, Sessions and Congregations logically belong to those who remained in the Church, the Assembly therefore instructs the Clerk of the Assembly to make a formal request for the official Minutes of the Presbyterian Church in Canada since 1875; and it instructs Synods and Presbyteries to make similar requests regarding any minutes of which they may have been deprived; and in the event of these requests being refused, our representatives on the Commission be urged to press our claim to the possession of all records formerly in the custody of the Courts of the Presbyterian Church in Canada."

"Yours truly,
"T. WARDALAW TAYLOR,
"Clerk of the Assembly.
"J. W. McNAMARA,
"Clerk of the Assembly.

The Reply.

The United Church of Canada,
"The General Council
"Toronto, Jan. 16th, 1926.

"Rev. T. Wardlaw Taylor,
"Rev. J. W. MacNamara,
"320 Bay St.,
"Toronto 2, Ont.

"Dear Sirs:—

"Your letter of September 10th last, to Rev. W. G. Wallace, D.D., was presented to the Executive Committee of the United Church, at its recent meeting, and, as Secretary of the General Council, I have been instructed to reply as follows:

"I enclose for your information a copy of a resolution and declaration passed by the General Council of The United Church on 18th of June, 1925. This resolution and declaration covers the subject matter of your communication.

"As on the 10th of June, 1925, the Presbyterian Church in Canada united with the Methodist and Congregational Churches to form The United Church of Canada, the records of the Presbyterian Church in Canada, as well as the records of the Methodist and Congregational churches, became the records of The United Church, and are inseparably associated with the continuity of these churches within The United Church and are necessary for the work of the The United Church. The non-concurring congregations of the Presbyterian Church can have no valid claim to the minutes or records of the Presbyterian Church of Canada, save the minutes or records of the individual congregations which voted not to concur in the Union. The right of those congregations to retain thier own records has never been questioned and is not now questioned.

"In your letter you refer to the Commission dealing with the records. We should point out that this is not a matter that comes within the purview of he Commission, and the Commission would have no authority to adjudicate upon it. The courts, and the courts alone, can deal with it.

"If you and the non-concurring congregations you represent question the right of The United Church to retain the records of the Presbyterian Church in Canada, The United Church will place no obstacle in the way of an early judicial determination of the matter; on the contrary The United Church will facilitate a speedy trial and final disposition of the issue.

"Yours faithfully,
"T. ALBERT MOORE,
"Secretary."

The resolution referred to in the above letter is too long for quotation here in full, but the following clauses may be cited as bearing directly upon the legality of the use of the name "Presbyterian Church in Canada":

"Whereas it is expedient for the information of the members of the United Church of Canada that this General Council should make a definite statement of the position of The United Church in regard to the matter hereinafter referred to, this General Council hereby affirms:

"(2) That the said churches have entered into the Union without loss of their identity and continue to live within, and as integral parts of, The United Church. Neither the Methodist church onr the Presbyterian church in Canada continues, except within, and as part of, The United Church of Canada.

"(3) That no non-concurring congregations of any of the uniting churches or any association of congregations or persons can validly claim to be the parent church or to be a continuation of the parent church or to use the name of the parent church.

"(5) That the non-concurring congregations of any of the uniting churches have the right to unite and constitute a new denomination or body of Christians, which may be designated by any name or names other than the names of any of the uniting churches, namely The Presbyterian Church in Canada, The Methodist Church and The Congregational Churches of Canada." (See Section 10, subsection (c) The United Church of Canada Act.)

T. ALBERT MOORE,
Secretary.

ACCIDENT INSURANCE

To the Editor of Examiner:

Dear Sir.—I would be pleased to have the privilege of using a small space of your valuable paper to correct any wrong impression that may be inferred from the account of the City Council meeting held on Feb. 1st.

The Continental Casualty Co. and Municipal Liability Insurance for the City of Peterborough.

Not having been advised that council would consider tenders for the above insurance, I was unaware of the matter until it appeared in The Examiner of January 26, and I at once took the matter up with the committee, and requested my company to submit a tender, which they did.

For Alderman Fife's information, I wish to state the Continental Casualty Company operates independently, under Goverument supervision. The company has over $16,000,000 avaiable for the protection of policy holders.

We consider that we were not taking an unfair advantage of the other companies tendering. The Continental Casualty Company figure their premiums on claims rates of over 40 years successful underwriting, and not on the other fellows' offer. If tenders had been called for in our local paper, our quotation would have been just the same, namely $1,450.00.

In note Alderman Turner's objection to the peddling of the City's business. I wonder what he means. Have some of the Council peddled the information to their insurance friends, that the Council was considering liability insurance for the City for 1926. Where did the companies tendering get their information?

Yours truly,
H. PEYTON.

A European chemist has found a preparation for butter which contains no milk. Waste tallow fats are used, flavored with honey.

When a Kansas man recovered his stolen car he found 100 $500 bills in the spare tire. A bank later claimed the money.

A gas mask has been developed that produces its own oxygen.

A process of making coarse cloth from stringbeans has been patented at Budapest, Hungary.

Tongue Was Coated Bad Taste In Mouth Every Morning

Mrs. J. R. Adams, Assiniboia, Sask., writes:—"For months I was troubled with a coated tongue, and had a bad taste in my mouth every morning.

One day I saw where your

Milburn's

LAXA-LIVER PILLS

were advertised for just such a condition as mine, so I went at once and bought three vials of them, but after using one-and-a-half, all my troubles disappeared."

For 32 years Laxa-Liver Pills have been put up only by The T. Milburn Co., Limited, Toronto, Ont.

CATTLE, GRAIN AND PRODUCE

Peterboro—Toronto—Montreal
Winnipeg

TORONTO LIVESTOCK.

TORONTO, Feb. 4.—Receipts this morning were 21 cars, 103 cattle and 228 dogs. Three cars of cattle were on direct export and there were only 43 for actual sale. From the week's exports 41 were resold at $7 to $7.25 a cwt. A small number of butchers cows were cleaned up at steady prices. Good cows were $5 a cwt. and good mediums $4.25 a cwt. Two export bulls sold at $5.25 a cwt. Medium quality baby beeves brought $8 and one good abby $9.50 a cwt.

good baby $9.50 a cwt.

steady prices, but the top did not cross 13¼ cents a pound. Good medium calves were 11 cents a pound.

The lamb trade is not good and about 50 are still being carried since Wednesday. Odd lambs sold this morning 13 cents for ewes. Good sheep sold at 7 to 9¼ cents a pound. Choice lambs are held at 14 cents a pound.

Hog prices closed the week at $13.25 a cwt. f.o.b. but packers are sending out a bid of $12.50 a cwt. f.o.b. for week end shipments.

(Current Quotations.)

Fair to good steers	7.25	7.75
Baby beeves	9.00	10.00
Good handyweight butchers	6.25	6.75
Choice handyweight butchers cattle	7.00	7.50
Com. handy. butchers	5.00	5.50
Med. handy butchers.	5.25	6.00
Good to choice 950 to 1,000-lb. feeders	6.50	7.00
Fair to good light feeders	5.00	5.50
Choice butchers' cows	5.00	5.50
Fair to good cows	4.25	4.75
Common butchers' cows	3.00	3.50
Canners	2.25	2.75
Export bulls	5.00	5.50
Bologna bulls	3.50	4.00
Springers, choice	70.00	100.00
Springers	40.00	50.00
Lambs, choice	14.00	14.50
Heavy sheep and bucks	5.00	6.50
Sheep, choice	8.00	8.50
Calves, good	12.50	14.50
Do., medium	9.00	11.00
Do., common	7.00	8.50
Do, grassers	5.00	5.50
Hogs, f.o.b.	13.25	.....
Do., fed and watered	13.85	.....
Do., off cars	14.25	.....

EGG PRICES

OTTAWA, Feb. 4 (Canadian Press).—The undertone of Eastern Canadian markets is weaker due to larger arrivals of American fresh. Winnipeg reports one car of fresh local rolling east.

Toronto—Local fresh unchanged. American fresh, easier, wholesaling 38 1-2 to 39.

Montreal—Fresh steady, storage weak. American fresh lower.

Winnipeg—Fresh receipts increasing, paying country shippers delivered extras 35, firsts 30, seconds 20.

MINNEAPOLIS GRAIN

MINNEAPOLIS, Feb. 4 (Canadian Press).—Flour unchanged to 5c higher at $9.75 to $9.80 a barrel. Shipments, 44,088 barrels.

Bran $25.50 to $26.

Wheat—No. 1 northern $1.70 1-4 to $1.73; May $1.67 1-4; July $1.63 1-4.

Oats—No. 3 white 38 3-8 to 38 5-8.

CHICAGO GRAIN

CHICAGO, Feb. 4 (Canadian Press).—Sharp breaks in foreign markets had a depressing effect today in the wheat market here, reducing the volume of business and cutting down values as well. Total transactions were the smallest noted of late. Wheat closed heavy 1 3-8 to 1 7-8c net lower, May (new) $1.75 5-8 to $1.75 3-4 and July $1.53 5-8 to $1.53 3-4; with corn 1-2 to 7-8c off; oats 1-8 to 3-8c down, and provisions varying from unchanged figures to a setback of 15 cents.

MONTREAL GRAIN AND PRODUCE

MONTREAL, Feb. 4 (Canadian Press).—There was little demand from foreign buyers for grain on the Montreal market today with prices the same as yesterday.

The receipts of butter today were 1,127 packages. The market showed no important change, the undertone being very firm, with a restricted demand.

The receipts of cheese were 154 boxes. A steady feeling prevails in the market, but the volume of business continues small.

The feature of the egg trade was the weakness in stictly fresh stock. Prices were reduced 1c to 2c per dozen. Only a moderate amount of business was done, with sales of extras at 46c, firsts at 42c, and seconds at 35c per dozen. The receipts today were 406 cases. There was no further change in prices for storage eggs.

STERLING RATES

MONTREAL, Feb. 4 (Canadian Press). — Sterling exchange rates were quoted here today as follows:

Sterling demand $4.87.

Sterling cables $4.87 3-8.

An electric railroad is to be built to the summit of the Zugspitze, the highest mountain in the Bavarian Alps.

Makes remarkable recovery from bad sprain

WORKS LIKE WONDER TO RELIEVE PAIN

Shoulder sprained, returns to work next day

A remarkable case of quick relief from pain and a phenomenally rapid recovery from a bad sprain is told by a stockyards worker in Davenport, Iowa.

"I was loading a quarter of beef, and coming out of the cooler I slipped and sprained my shoulder. I used Sloan's Liniment and the next day I was able to go back to work. It does work like wonder to relieve pain."

This is one letter—typical of thousands received by the makers of Sloan's, that tell how sprains, bruises, lame muscles, have been helped by this wonderful liniment.

What is the secret of its marvelous effectiveness? It is the healing tide of fresh, new blood that Sloan's sends right to the place that hurts.

No need to rub. The medicine itself does the work. Quickly and surely it takes down the swelling and inflammation—drives out the pain. Get a bottle today. All druggists—35 cents.

MEATS

You'll Enjoy

Try Our Select, Small Size

SAUSAGES 20c lb.

Porterhouse Steak, extra tender, lb.	25c
Under Cut Porterhouse, a fancy cut, lb.	30c
Plate Rib, rolled, choice stock, lb.	18c

SIRLOIN STEAK Select Cuts 25c | ROUND STEAK Prime Beef 20c

Pot Roasts of Beef, lb.	12½c to 18c
Plate Rib Boiling Beef, lb.	12½c

CHOICEST CUTS OF VEAL AND LAMB

Pork Loin Chops, lb.	30c
Pork Chops, good, lb.	25c
Hams of Pork, half or whole	28c

MERVIN'S MEAT MARKET

PHONE 84 COR. HUNTER AND AYLMER

This is the Baking Powder that you can always rely upon.

MADE IN CANADA
SOLD AND RECOMMENDED BY GROCERS EVERYWHERE

BRITISH BIRTH RATE IS LOWEST

Fell to 18.6 Per Thousand Last Year—Below France.

FIGURES STARTLE

LONDON, Feb. 5.—Britain has the lowest birth rate in the world, according to figures just published.

Even the French low record is being passed and there has been a 25 per cent. reduction in the size of families recently. The startling revelations are made known in the provisional figures issued by the registrar-general, which are causing considerable anxiety and perturbation.

During last year the birth rate in England and Wales fell to 18.6 per 1,000, which compares with Russia, with 46.2 per 1,000, and France, 18.7. While the birth rate dropped from 24.1, where it stood in 1913, the marriage rate is the same as during that year.

Fell By Quarter.

Thus, the number of children per marriage decreased by one-quarter. This is allegedly attributable to insufficient nourishment and wrong living conditions, which, in turn, is due to the housing shortage and to the spread of the doctrine of birth control.

The publication of the figures is already stirring the churches and the Bishop of Winchester, presiding at a meeting last Friday, entered a protest.

LINDSTROM REPORTS.

NEW YORK, Feb. 5 (Canadian Press).—Freddy Lindstrom, youthful third baseman of the New York Giants, dispelled reports that he was a holdout by returning his signed contract yesterday.

Lindstrom was bothered with a leg injury during part of last season, but said he would depart for the southern training camp in good condition.

Horseshoes junked in many parts of the United States are being shipped half way around the globe to China, where mechanics utilize the chilled iron for knives.

PILL-SLAVE FREED FROM CONSTIPATION

Kellogg's ALL-BRAN brought natural relief in a few weeks

A remarkable, convincing tribute is paid Kellogg's ALL-BRAN in this letter from Mr. F. C. Aminsen:

"I suffered with chronic constipation for many years and was compelled to use pills every night, but since I got your Kellogg's ALL-BRAN it works fine. I would not be without it. I was so deathly sick of taking pills every night. Now it is so different. Kellogg's ALL-BRAN works so naturally and is pleasant to take."

F. C. AMINSEN
(Address on request)

You can get permanent relief from constipation with Kellogg's ALL-BRAN if eaten regularly. Two tablespoonfuls daily—or in chronic cases, with every meal. Doctors recommend it because it is ALL BRAN. It does a job only ALL-BRAN can do. Part-bran products may not do any good at all.

Eat Kellogg's ALL-BRAN with milk or cream. Use it in cooking. Try the recipes given on the package. Kellogg's ALL-BRAN is made by Kellogg in London, Canada. Served by the leading hotels and restaurants. Sold by grocers.

Kellogg's ALL-BRAN

BAY RUM ORGY FATAL TO SIX AMERICAN SOLDIERS - SIXTEEN ARE IN HOSPITAL

Drinking Bout at Honolulu May Increase Death Total to Nine—Native Whiskey Also Drunk by Privates.

HONOLULU, Feb. 5.—(Canadian Press).—Six enlisted men in the United States army are dead and sixteen are in the hospital at the Schofield Barracks as a consequence of drinking bay rum.

The dead are: John C. O'Brien, Ernest Devic, George W. Hapgood, all of Company C, 21st Infantry; Mont L. Duty, Sam G. Weiner, 27th Infantry, and George S. Harrington, 8th Field Artillery. All are privates. Three of those made ill may die.

The bay rum which caused the deaths was purchased at the post exchange where it was offered as a hair tonic. Some of those in the hospital are believed also to have drunk okalehao, a native whiskey.

The drinking bout took place Sunday. Two men died Monday, two Tuesday and two on Wednesday.

SIX MEN KILLED BY COLLAPSE OF BRICK WALL, ELEVEN IN HOSPITAL AND SIX OTHERS ON MISSING LIST

Wall Buckled Under Weight of Snow on Roof of Foundry.

AT NEW BRITAIN

Wall Tell Into Street—Roof Dropped on Workmen.

NEW BRITAIN, Conn., Feb. 5 (Canadian Press).—The collapse of a brick wall at the foundry of the North and Judd Manufacturing Company in East Main Street, Thursday, brought death to at least six workmen; eleven others are in the New Britain General Hospital, some in a serious condition, and six men are unaccounted for.

The accident was a direct result of the blizzard, which swept this section Wednesday night and yesterday, snow gathering on the roof of the one-storey building causing one wall to buckle. The wall fell into the street and the roof of the structure dropped on the workers below.

The dead: Toney Cherisafski, Joseph Revis, Elfio Brunetto, Omar Bastile, Joseph Catanzro, Peter Szyszkowski.

The building, a brick structure 150 feet long and 90 feet wide, was wrecked by the crash. The brick wall facing East Main Street crashed down with the roof and left a scene of twisted masses of steel and bricks. It was from under this mass of brick and timbers that the bodies of the workers were found.

The cause of the accident was in doubt for several hours, it first being believed that an explosion was responsible.

HORSES DESTROYED.

Two Racers in Tia Juana Spills.

TIA JUANA, Feb. 5 (Canadian Press).—In two accidents which marred Friday's racing here, two horses broke legs and were destroyed, and one jockey badly shaken up. Private Peat fell at the finish of the second race and was destroyed in sight of the spectators.

In the third, Billy Buck fell shortly after the start and Shasta Bally tripped over him. Billy Buck broke a leg and he, too, was destroyed. Jockey Whitacre, who had the mount on Billy Buck, was compelled to cancel the rest of his day's engagements.

7,923 CANADIANS HOME IN DECEMBER

Total for Nine Months, 33,529, Statistics Show.

OTTAWA, Feb. 5. — Canadian Press).—In the month of December, 1925, a total of 7,923 Canadians who had been living in the United States for six months or longer returned to the Dominion, according to a statement of the Department of Immigration and Colonization.

For the first nine months of the present fiscal year the total is 33,529. The December total is a record since April, 1924, when the Department began to keep a count of Canadians returning to their own country. It is 2,796 higher than the previous best monthly total of 5,127 recorded in July, 1924. The increase in the movement of Canadians returning from the United States is regarded by immigration officials as indicative of the improving business conditions throughout the Dominion.

Immigration for October, November and December, 1925, also shows an increase of 1,671 over the corresponding three months of 1924.

The total immigration to Canada for the nine months of the present fiscal year, ended December 31, was 74,115. Of this number, 31,004 were British, 14,988 from the United States and 28,123 from other countries.

Whittier paid for his education by making slippers at 25 cents a pair.

New York State grew nearly 47,000,000 bushels of potatoes in 1924.

OBITUARY.

GEORGE McKAGUE.

COBOURG, Feb. 5.—Relatives have received word of the death of George McKague, a former contractor and carpenter here, who has resided for some years in Winnipeg and Vancouver. Mr. McKague is survived by a widow and two married daughters and by two brothers, James of Baltimore, and John of Cobourg and by four sisters, Mrs. Marcus Massey, Morganston; Mrs. Thomas Hoskin, "The Gully", Haldimand township; Mrs. Donaldson of Cobourg and Mrs. McLaughlin of Winnipeg. He was born at "Cherry Hill", the McKague homestead in Hamilton township, and married Miss Maria Eagleson, daughter of the late Mr. and Mrs. Matthew Eagleson, Coldsprings, who survives him.

PERCY TOWNSHIP BOOKS ARE AUDITED

Has Balance on Hand at End of Year—Books Well Kept.

WARKWORTH, Feb. 5—C. E. Bowen and Morley E. Smith have audited the books of Percy Township for 1925 and find a balance on hand of $1166.62fl. The report that the books were well kept and that the business of the Township was carefully handled in every department.

The Council has purchased 10 cords of wood for heating the Town Hall, the lowest tenderer being $9.50 a cord, the wood to be cut into 24-inch lengths and to consist of body beech and maple. This is the cheapest wood that has been sold in Warkworth for some years.

AGAINST DRY ACT

Episcopal Church Temperance Society Favors Beer Sale.

NEW YORK, Feb. 5—The Church Temperance Society of the Protestant Episcopal Church, feeling that prohibition has undone the work of 50 years of the temperance movement, will work for modification of the Volstead Act, to permit the sale of light wines and beer.

This decision, as announced by Dr. James Empringham, national secretary, is the result of answers received during the past year to 20,000 members of the society, including both clergy and laity.

Among the reasons for modification of prohibition were the complaints that the Volstead Act has "resulted in increased drinking among young people; is class legislation, discriminating in favor of the rich, and has brought about disrespect for all laws."

DEFER SCHOOL CASE.

Quebec Creditor Presses For Payment.

WINNIPEG, Feb. 5. (Canadian Press).—An application of a Quebec creditor for authority to advertise the sale of public schools in West Kindonan, a municipality adjoining Winnipeg, was adjourned in court until Monday next.

The order, sought by the Credit-Francais, Quebec City, is based on a judgment against the West Kildonan School district for $898.

CAVAN NEWS

CAVAN, Feb. 4.—Miss Olive Smith of Lindsay Collegiate spent the week end with her parents, Mr. and Mrs. J. Smith. She was accompanied by her friend, Miss Mary Trueman, Lindsay.

The Misses Gwendoline Hunter and Alma Perrin, Lindsay, spent the week end at their respective homes.

Mrs. Jas. Casey, Valentia, visited her brothers, Messrs. James and Edward Keegan last week.

Mr. Gerald Staples, Lifford, spent the week end at his home in Cavan.

Mrs. E. Syer entertained the young people of Cavan Centre and a few other friends on Friday evening. A very enjoyable evening was spent in music and games.

Miss Muriel Matchett, Peterboro, spent the week end at her home.

Mrs. Jas. Paul was a visitor to Peterboro on Thursday.

Mr. R. Matchett was a visitor to Bethany on Monday.

Mr. W. Rowland, Bethany, is working at the Parish Hall, Ida.

Mr. and Mrs. Wm. Grey, Millbrook, spent Sunday with Mr. and Mrs. J. Paul.

Mr. A. McTavish, Listowel, is working in Tinney's garage, Cavan, for a couple of weeks.

William Skitch, son of Mr. Harry Skitch, Millbrook, has a wonderful record for Sunday school attendance, having at the time of the New Year anniversary of the Millbrook United Church Sunday school, attended five hundred and twenty consecutive Sundays, in fact has not missed one Sunday in ten years. He started when he was three and one half years old and is now past thirteen. He had a medal for attendance, also ten prizes which he received, one each year, from the Sunday school for attendance on each Sunday of the year.

This is indeed a record to be proud of. A report of it was published in The Globe, some time ago, and since then William has been the recipient of many letters of congratulation and also of several gifts from persons who had read the account, in the paper, and who were, themselves so much interested in Sunday school work, that they thought such a record of a lad so young was worthy of recognition and commendation. Among the gifts received were a leather bound copy of the Psalms and New Testament and a leather bound Hymn Book.

WARSAW NEWS

WARSAW, Feb. 14.—Mr. and Mrs. Richard Batten spent a few days last week with their daughter, Mrs. Verne Selkirk.

Miss Emily Drain is spending a week with Mrs. George Brown.

Miss Gladys Tucker is visiting Mrs. Allan Payne.

Miss Marjorie Payne is visiting her aunt, Mrs. George Taylor.

Miss Olga Miller returned on Sunday from a ten day visit with her brother and his wife, in Otonabee.

Miss Irene Kidd is spending a few days with Mrs. Thos. Cuffe.

Thos. Miller, who received a bad injury when he slipped from a straw stack, last Friday, striking his head on a log, is doing nicely. Mr. Miller's condition appeared extremely serious at first; for several days no one, except his wife and son, were allowed to see him. As yet only his own near releatives may see him, and then for a very short time.

Miss Evelyn Gray has recovered from her recent illness, and is back on duty again.

If you ask for Bovril-*get Bovril*

Bovril is not merely a "Beef extract." It is the strength and substance of beef, nourishing, invigorating, energizing, with world-wide reputation for unvarying quality. Drink Bovril for lunch—or whenever you feel tired and "let down." But when you ask for Bovril at fountains—hotels—restaurants—see that you get Bovril—and not a substitute that lacks the essential vital elements that distinguish Bovril.

BOVRIL

Sold only in Bottles

Made in Canada

BANKRUPT SALE

The Jeffries Stock

378 GEORGE STREET, PETERBORO

$10,000 SAVED TO THE WOMEN OF PETERBORO. THAT WOULD BE A FAIR ESTIMATE OF THE DIFFERENCE BETWEEN THE REGULAR RETAIL PRICES AND OUR SALE PRICES.

EVERYTHING MARKED DOWN TO LESS THAN THE COST OF MANUFACTURE, AND IN A GREAT MANY CASES TO LESS THAN ONE-HALF THE REGULAR PRICES. NOW IS THE TIME TO SAVE.

HOSIERY
Fibre silk and fine lisle. Sale price, pair..... **39c**

MIDDIES
Girls' Flannel Middies. Regular $4.00. Sale price..... **$2.98**

BATHROBES
Warm English blanket cloth.
Women's .....$3.95 to $4.95
Misses' .....$2.95 to $3.95

WOOL TOQUES
Children's Wool Toques in white, red, blue and sand. Regular $1.00. Sale price, each..... **59c**

CHILD'S TEDDY BONNETS
Trimmed with silk braid and ribbon. Regular $1.75. Sale price..... **98c**

CHILDREN'S WOOL SWEATERS
First quality Pure Wool Sweater Coats or Pullovers. All colors. Regular $3.00. Sale price..... **$1.95**

BEADED BAGS
Regular $1.95 to $3.50. Sale price..... **$1.19**

CHILDREN'S UNDERWEAR
Children's Sherwood Knit Shirts or Drawers.
Children's sizes. Garment 59c
Misses' sizes. Garment 69c

CHILDREN'S BLOOMERS
Turnbull's Knitted Bloomers.
Sizes 22 and 24 .....39c
Sizes 26 and 28 .....49c
Sizes 30 and 32 .....59c

NIGHTGOWNS
White English Flannelette Nightgowns.
Misses' sizes $1.19
Women's sizes $1.39

HIGHLAND SCARFS
Beautiful, soft All-Wool Cashmere Scarfs for men or women. Made by E.& S. Currie. Regular $4.00. Sale price, **$2.69**

ICELAND SCARFS, HALF-PRICE
Large, soft Knitted Scarfs. Regular $3.00. Sale price..... **$1.49**

SILK CREPE OR KNITTED SCARFS
Wonderful selections of Scarfs. Regular $3.00 lines. Sale price... **$1.95**

HANDKERCHIEFS
Good selections of fancy or plain colors. Regular 15c. Sale price..... 3 for **25c**

SUNSHINE BLEACHED SHEETING
Fine White Cotton, 68 inches wide. Regular 60c. Sale price.. 5 yards **$1.89**

WHITE COTTON
Fine Longcloth, yard wide. Regular 25c. Sale price..... 5 yards **89c**

FACTORY COTTON
Regular 17c per yard. Sale price at..... 5 yards **59c**

FINE DIMITY
For children's dresses and women's underwear. Regular 45c..... 3 yards **98c**

DRESS LINEN
Excellent for women's or children's dresses, pink or grey. Regular 60c. Sale price..... 3 yards **$1.19**

CHAMBRAY
Colors of green or sand. Regular 25c. Sale price..... 3 yards **49c**

DRESS VOILES
Fancy patterns and colors; also Rice Voiles. Regular 40c. Sale, 3½ yards **89c**

MULL
Butterfly and blue bird patterns. Regular 30c yard..... 5 yards **98c**

FLANNELETTE
Striped Flannelette. Regular 20c per yard. Sale price..... 5 yards **69c**

REMNANTS
On the Remnant Counter will be found a great many useful lengths of a variety of goods. All marked for Saturday selling.

MARABEAU TRIMMING
All colors. Regular 60c. Sale price, yard..... **29c**

OSTRICH TRIMMING
Regular $1.25 per yard. Sale price, per yard..... **69c**

CORSETS
Including Lady Mac Front-Laced Corsets and Wrap-Arounds; Crompton Corsets, white, for the medium to curve figure; Namsie Wrap-Around for the small women, pink satin brocade, all sizes; Fancy Lace Brassieres, small sizes; Corselettes in satin brocade and Lady Mac Slenderforms, 32 to 38. Regular $4.00 to $4.50. Sale price.. **$2.49**

Lady Mac Wrap-Arounds for straight figure; also style for woman of heavy figure. Made of good quality brocade, with sections of hand-woven elastic. Regular $7.50 to $10.00. Sale price..... **$4.95**

HALF-PRICE COUNTER
We have placed hundreds of items on this counter at exactly half-price. Every article new and good value at the original price.

Ribbons, Fancy Ribbon Novelties, Beads and Notions.

CUDMORE SALES CO.

NOW SELLING THE JEFFRIES STOCK

378 George Street - Peterborough

CONSERVATIVES REITERATE THEIR OPPOSITION TO ADJOURNMENT IN SERIES OF SPEECHES ON THURSDAY

Donald Sutherland Says Carload of People From Quebec in His Riding.

DURING ELECTION

All the Changes of Adjournment Motion Rung by the Opposition.

OTTAWA, Feb. 5. — The Conservative opposition Thursday Continued its argument against the proposed six weeks adjournment of the House. Donald Sutherland, South Oxford, took up most of the afternoon session discussing alleged irregularities in the election campaign in his riding. J. A. Denis of Joliet, interrupted Mr. Sutherland's history of the battle of South Oxford to ask what it had to do with the motion under debate but Mr. Sutherland undertook to connect up the two matters and continued to make his speech.

Mr. Sutherland was strongly opposed to the government proposal for a six weeks' adjournment. The request had been made on Feb. 2nd, and there was an old tradition that on this date the bear came out of his winter refuge and if the weather did not appear propitious he went back for another six weeks. "The political weather," said Mr. Sutherland, "does not look propitious to the Liberal party.'

The minister of customs in reply to the charge made by H. H. Stevens of Centre Vancouver, declared that Liberal members had been very strongly opposed by men on the Quebec Conservative organization who were connected out of the rum-running and smuggling industry. "I did not know," said Mr. Sutherland, "that Conservatives had much of organization in Quebec at all."

The member for South Oxford charged that a whole carload of people from Quebec had been brought into South Oxford, and that an attempt had been made to get them on the voters list prior to the recent election.

Workers in His Riding.

"On October 19," said Mr. Sutherland, "he published a notice in the papers warning registrars and returning officers that he had personal knowledge that attempts would be made to register people who were not entitled to vote and declaring action would be taken against any violators of the elections act.

"Finally an arrest was made of the ringleader who was responsible for bringing in these people from outside of the constituency and it proved to be one of the 83,000 deputy returning officers appointed by the government."

He further charge' that political workers from western Canada were brought into his riding of South Oxford. These included Duncan Marshall, a western Liberal, who had drawn $1,900 from the Dominion government while he was an organizer for the Liberal party but who had been forced off the pay roll.

An editor from Western Canada was employed to edit a full page in the local paper. Another westerner, a former member of the Liberal government of Alberta, also came into the riding but he could not say much of him as he is being tried in Edmonton for an offense of looting the treasury.

Mr. Sutherland painted a picture of Premier King "dodging around the corridors" while he was deprived by the electorate of the right to enter the House. "He is up in Prince Albert now," added Mr. Sutherland, "whining about a young fellow up there who is going to lose $200 because he has the temerity to oppose the great William Lyon Mackenzie King.

Public Perturbed.

J. A. Clark (Conservative-Burrard) said people were very much upset by the tragedy being enacted daily by the government. The country was struggling under an unparalleled burden of taxation, yet the government expected industries to carry on. In Vancouver, probably the most prosperous of any city in Canada, there was a company which in 1922 had produced one logging engine per month, and had employed 30 men, but with the removal of the duty in 1923 the employees had been reduced to four men and the proprietor was to-day the agent of an American company. There were other examples of important orders lost to Canadian firms because of the cutting of duties and the permitting of dumping in this country. American capital was welcome in this country, but a Conservative government would see that the game was played correctly and that Canadian markets were retained for Canadian industries.

Mr. Clark charged the Minister of Customs with the full knowledge of the situation revealed in Mr. Stevens' speech ever since he took office as Minister.

Hon. George Boivin, Minister of Customs, said he denied having had any knowledge whatever of anything connected with the department prior to the first of November, and within 15 days of the time there were any irregularities, an investigation was going on in Montreal.

Mr. Clark said that the Minister knew of the charges since the first of December concerning the customs administration at the Port of Montreal. The Ministers were all aware of it, yet the government had the effrontery to ask for an adjournment of six weeks in the hope that the charges might be burned.

If, as the Minister of Customs had said, he had a statement prepared some time ago regarding the customs department, why had he not made it on the opening day of the session, knowing as he did the seriousness of the situation. The only conclusion to be drawn was that the Minister intended to withhold the information from the public.

Mr. Clark said he regretted that the "committee of parliament" was absent from the House. He was referring at the moment to the Progressive members, who were all absent.

Mr. Clark ironically remarked that the Progressive leader might desire the adjournment in order to prepare the legislation proposed by the government.

Continuing, he declared that the country was opposed to the adjournment and would not submit to the interests of the people being hampered or tampered with. He thought that Progressives would sound "the death knell" of their party if they aligned themselves with the government which intended to delay the investigation of the charges made against the Customs department. The call of the government to the Progressives for help in this instance was that of a "shipwrecked" government."

"Stump Speeches."

J. J. Denis (Liberal-Joliette) expressed the opinion that the debate had degenerated into stump speeches and political propaganda. The attitude of the opposition was contrary to logic. For practically one month Conservatives had used every term in the dictionary to describe the Liberal party, but the government had been sustained in its course twice on the vote of parliament within the past two weeks. Conservatives had described the government as being decrepit, ramshackle and dilapidated. Parliament however had shown its choice for the so-called "decrepit, ramshackle and dilapidated" administration in preference to the Tory party.

Mr. Denis dealt with the propriety of the motion for adjournment. The understanding had been from the outset that parliament would be assembled to cast a vote for or against the present administration. The government had been asked by a majority vote to carry on and carrying on implied a reorganization of the cabinet.

He criticized the Conservatives sharply in respect to Mr. Boivin's offer of a committee to investigate the Stevens' charges. While negotiations for the appointment of such a committee were going forward, the Conservatives, he thought, should not continue to make speeches about them. With the consent of Parliament the committee could proceed to function and probe into conditions in the Customs and Excise department could be proceeded with. When the committee had given the House the result of its investigation and the findings which it had arrived at, the House could debate the whole subject and every member would have a chance to discuss the charges. That would be the proper time to do so. The position now was that Conservative members of the house were trying the case before the properly constituted tribunal could do so. In Mr. Denis' opinion it was "merely political propaganda."

Ryckman Opposed.

E. B. Ryckman (Conservative-Toronto East) was unalterably opposed to the "six weeks' holiday." He admired the Minister of Customs for his speech on the non-confidence motion some weeks ago. On Tuesday night Mr. Boivan's speech had been the best possible under the circumstances. The Minister had pulled out of his pocket a resolution dealing with the whole question. He was to be congratulated on being so forehanded. The frankness of the newest offer was questionable.

Mr. Ryckman criticized the Minister of Customs for not having taken criminal action against offenders. The report of Inspector Duncan, no doubt, involved other law breakers, and if action was not taken the country would hold the Minister personally responsible for allowing the criminals to go untried.

Any Others Involved?

Mr. Ryckman asked if there were others involved in the report on customs affairs made to Mr. Boivin. The natural inference was that there were others implicated. If there were not why was there so much secrecy in regard to the report? If in that report there was evidence of offences committed against this country "by Bisaillon and others" and the Minister of Justice has not taken action against them "the Ministers of the government will be held responsible before the country."

There was an inference, stated Mr. Ryckman, which he was justified in holding until a report was produced, and that inference was that "the minister and the government are protecting somebody."

If opportunity were given to any criminals involved to flee the land, the government would be held responsible by the people of the country.

Mr. Ryckman asked that the government immediately prosecute those who it knew to be guilty of customs irregularities and that the committee be appointed at once so that it could function immediately. He further suggested to the government that the motion for adjournment be withdrawn.

The customs investigation could not properly be proceeded with unless the House were in session. In his opinion the people of the Dominion would not approve of a member voting himself a six weeks' holiday and a salary at the same time.

Raymond Morand

Raymond Morand (Conservative-Essex East) objected to the adjournment. His constituents had by their ballots on October 29th registered a strong protest against the King government. The government had had ample time to prepare its legislation and take the necessary steps to enable it to function as a government. It had claimed the right in parliament to continue in office but it now admitted its inability to proceed with the administration the affairs of the people.

HAD GOOD DESIGN.

The design submitted by Miss Frances Loring (top) and Mr. W. Somerville for the Canadian national war memorial to be erected at a cost of $100,000 on Connaught Place, in front of the Ottawa post office, was among the final seven designs selected by the judge to be elaborated into models for further comparison. Vernon March's design was the one finally decided upon for the national memorial.

DUNSFORD PERSONALS.

DUNSFORD, Feb. 4.—Mr. Bert Wright of Lindsay visited Dunsford friends over the week end.

Miss Doris Parker of Bobcaygeon was the guest of Miss Evelyn Burgess over the week end.

Mrs. W.B. Kennedy and Mrs. Roy Robertson are visiting the former's daughter, Mrs. F. W. Burgess, Woodbridge for a few days.

Miss Margaret and Mr. Lorne Middleton of Omemee visited at the home of Mr. and Mrs. Robert Graham on Sunday.

Mr. and Mrs. Roy Kennedy were business visitors to Lindsay on Saturday.

Mr. Wilbert Irwin of Omemee visited his mother, Mrs. Wm. Irwin on Sunday.

Mr. and Mrs. Geo. Burgess visited Bobcaygeon friends for a few days last week.

Misses Margaret and Luella Thurston have returned to Toronto after spending a long holiday with their parents here.

LOCAL YOUTH "CUT DASH" IN LINDSAY

No Money For Hotel Bill After "Romeoing."

LINDSAY, Feb. 5.—The attractions of the big Kiwanis Picadilly Circus being held this week, together with the charms of a fair maiden, proved too much for a youthful visitor from Peterboro on Wednesday night, and as a result of his depleted treasury, had some difficulty yesterday morning in getting outside the limits.

After taking in all the attractions at the big event in the Armories he escorted the fair one to her home, and then registered at a local hotel for the night. He arose at an early hour for the purpose of catching the six o'clock train for home, and told the night porter that he had been relieved of ninety-two dollars in a very mysterious manner.

The porter felt that the Chief of Police should hear the story, and the officer was accordingly aroused from his slumbers. He heard the tale of woe repeated, and at once concluded that the youth had spent his money at the circus not wisely but too well. It happened that another Peterboro man was registered at the hotel, and he came across with sufficient money to pay the hotel bill. The youth went on his way rejoicing.

TRENT RIVER PERSONALS

TRENT RIVER, Feb. 4.—Rev. Mr. De Mille of Oshawa, a former pastor, delivered a most helpful address to a large congregation Sunday afternoon. It is ten years since Mr. De Mille has visited here and he noted many changes.

The regular meeting of the Ladies' Aid will be held Wednesday afternoon at the church.

Mrs. James Cook returned Saturday from spending three weeks in Toronto.

Word has been received from Mrs. B. B. Clarke (nee Gertie Longmuir) that she is making a good recovery from her recent illness. Her mother, Mrs. James Longmuir is expected to return home this week.

Miss Lyla Ruttan left for Toronto Sunday to resume her position after spending the past few months at home.

Mr. John Boyd expects to return next week from Ft. William, where he has spent the past two months.

No bran is added to

SHREDDED WHEAT

It contains all the bran in the whole wheat

Vitally Important TO HOME MAKERS

February Furniture CLEARANCE

AND ANNIVERSARY SALE

Card Tables
In mahogany or oak frames, folding legs and guaranteed fadeless green felt tops. Sale price, **$3.29**

Dining-Room Chairs
In solid oak and upholstered in solid leather. Set of six Chairs. Sale price..... **$27.50**

Wonderful Dresser Value
Dressers in walnut or oak finish. Large square or round mirrors. Three drawers and generous case. Sale price, **$13.95**

COMBINING OUR ANNUAL FEBRUARY CLEARANCE WITH OUR ANNIVERSARY SALE, we have unmercifully underpriced everything in the Store. All previous records for wonderful value-giving have been shattered, and the amazing bargains offered come but seldom in a life-time.

The Home Furnishing Store is known for the quality of its merchandise—Furniture that you'd be proud to own—known also for its exceptional values on ordinary occasions, but with the sweeping reductions at this Sale visitors will be given the utmost for their money. The items shown in this advertisement are just examples of a host of other equally almost unbelievable superbargains.

Reed or Wicker Suite
One only. Three pieces—Setee, Arm Chair and Rocker. Spring seats; seats and backs upholstered in cretonne. Sale price, Set..... **$39.50**

York Cable Springs
The best Spring made. Gilted frame and guaranteed for 25 years. Sale price..... **$7.95**

All-Steel Springs
Double woven wire and reinforced centre. All sizes. Sale price.. **$4.95**

35% to 50% Off

A WHOLE MONTH OF

PRICE-SLASHING THAT WILL AMAZE YOU

A Treasure Fund of Money-Savers!

DINING ROOM SUITES $89
Good selection in oak or walnut. Long Buffet, Square Six-Leg Table and set of six Chairs, upholstered in solid leather. Sale price, per Suite $89.00

BEDROOM SUITES at $112
In beautiful walnut finish. Contains large Dresser, Triple Mirror Vanity, Chifferette, Double Bed and Stool. Sale price $112.00

Bedroom Suite at $195
In solid French walnut. Contains large Dresser, Triple Mirror Vanity, Chifferette, Bow End Bed and Stool. Guaranteed construction. Regular price, $275.00. Sale price..... **$195.00**

Breakfast Set
One only. Six pieces, containing Buffet, Gate Leg Table and four Chairs. Finished in a beautiful ivory with brown stripes. Regular $69.00. Sale price..... **$48.00**

Bed Bargains
White Enamel Beds. They have knobs and are Simmons' make. All sizes. Sale price, **$5.75**

All-Steel Walnut Beds
Simmons' make, with round or square posts, cane or panel centres. All sizes. Sale price. **$8.95**

Simmons' Pillows
Pure feathers, good size and extra heavy ticking. Sale price, pair.. **$1.39**

Gold Seal CONGOLEUM RUGS

Marked Away Down to Unprecedented Prices

SIZE	PRICE	SIZE	PRICE
9' x 6'	$6.50	9' x 12'	$13.50
9' x 7½'	$8.50	9' x 13½'	$14.50
9' x 9'	$10.00	9' x 15'	$16.50
9' x 10½'	$11.50		

Every Rug First Quality

All Rugs Guaranteed as Represented or Your Money Returned

OILCLOTH - 49c SQ. YARD
A Large Assortment of Beautiful Patterns, Two Yards Wide

CHESTERFIELD SUITE $119
Contains long Chesterfield, one Arm Chair and one Fireside Chair. All spring construction in back and seat, Fischman spring cushions, and upholstered in silk tapestry. Special price $119.00

Sale Starts Saturday, Feb. 6th
AND CONTINUES ALL MONTH

Chesterfield Suite at $159
Three pieces, in brown mohair, spring construction throughout and Marshall cushions. Wonderful value for the complete Suite.. **$159.00**

Reed Chairs or Rockers
They have spring seats and cretonne covering in seats and back. Sale price..... **$9.95**

Steel Sliding Couches
Simmons' make, in the woven or link springs and cretonne covering. Makes a couch by day and a bed by night. Sale price..... **$9.95**

Pure Felt Mattresses
Made of clean new felt, roll edge and strong ticking. Sale... **$5.95**

Kapok Mattresses
Made of pure Japara Kapok. Guaranteed one hundred per cent. perfect. Beautiful roll edges and full thickness. Extra heavy ticking. Regular price, $24.00. Sale price..... **$17.95**

Home Furnishing Co. 208 Charlotte

H. FLORENCE PHONE 1428w

Why PURITY FLOUR Makes Better Cakes

Because of their fine texture, cakes made with Purity Flour win prize contests.

Texture is mostly a matter of the efficient blending of materials used.

Purity Flour, made of the finest hard wheat, silk sifted, safeguards the texture of the finished cake because it blends perfectly with the other ingredients used.

Your dealer will tell you Purity Flour never disappoints.

Get the PURITY FLOUR COOK BOOK
Send 30c in stamps for the 160-page Purity Flour Cook Book. Sent Postpaid

PURITY FLOUR
For all your baking

WESTERN CANADA FLOUR MILLS CO., LIMITED
Head Office: TORONTO Branches from coast to coast 19

FARM NEWS AND PROBLEMS

KEEPING OF PROPER RECORDS IS ESSENTIAL IN RUNNING FARM ON A REALLY PROFITABLE BASIS

Many Invisible Leaks Drain Away Profits on Some Articles.

FEW KEEP BOOKS.

Farming One Business in Which Very Few Records Are Kept.

Although a system of cost accounting is part of the business routine of every well-organized industry in every civilized country, book-keeping, even on the most elementary scale, is conspicuous by its absence in the avrrage farmer's scheme of thiugs. Farmers are business men producing commodities which are offered for sale in a market where competition is invariably of the keenest. Therefore it behoves them to adopt the methods, universally used, by which this intense competition is encountered.

Invisible Leakages.

Farmers often lose money, in directions which are not at once apparent to the careless or casual observer. The proportion of farmers who can tell off-hand the actual cost—in money and labor—of raising their own crop is very small. The cost per bushel of wheat, of a ton of their hay, or the sums expended in raising the hogs or beef cattle which he markets are things of which he has only the haziest idea, although he is the person most intimately concerned. Sometimes an uneasy feeling crosses his mind that some of these operations leave a very little margin of profit on overall expenditure, but he shrugs his shoulder, and, too often, goes on in the old way.

Loss at the Manure Heap.

No inconsiderable amount of money is lost in the neighbourhood of the manure pile. Successful agriculture depends on proper manuring. Notwithstanding that, there is a great leaking of invaluable fertilizing matter going on every day of the year in many farms. The familiar odor around every manure pile tells of valuable ammonia being allowed to escape out into the air. Generally the manure is left in the yard near the sheds, where it is exposed to every rainfall and to the intense heat of the summer sun—two excellent agencies for depleting the manure of its fertiliring ingredients. Yet the remedy is simple. A covered yard is provided where the cattle can obtain all the necessary exercise, and wherein they are fed. The straw is placed in this yard, and each fresh addition is laid on top until sufficient is ready for present requirements, when it is taken out of the yard and carted immediately to the field and plowed under. By this method, the manure escapes the influence of the sun, the rain has not been allowed to wash out two thirds of its valuable properties, and although the covered yard may have involved a fair outlay at the start, the interest which will be returned will be compound, and at least one hundred-fold. It is also worthy of note that hogs given lots of straw produce excellent fertilizing material—a fact that is often overlooked.

First Aid for Animals.

A fruitful source of lost money is a lack of skill and simple knowledge with regard to first aid treatment for animals. While the farmer cannot be expected to add the attainments of a fully qualified veterinary surgeon to all the other virtues he is called upon to exhibit, he should at least know how to deal with an animal suddenly taken ill, and should be able to carry on until the "vet" gets on the job. There are not many farmers who exert themselves to any extent along this line, despite the fact that every farmer loses his entire stock by death within a period of twenty years, and in some cases within a shorter space of time. That is to say, that on an average, the farmer loses 5 per cent. of his cattle every year—and all this loss is not in any way inevitable.

Intelligent Co-operation.

A further cause of loss in money which may be enumerated, arises from the failure of the farmer to co-operate Co-operative efforts in the past have not been invariably successful; Peterborough farmers indeed have made attempts in this direction which have not been in the nature of unqualified success, but first attempts are often unsuccessful, and there are many object lessons of the huge benefits to be derived from active and intelligent co-operation. By combining their resources and capital, farmers can purchase manures in large quantities at greatly reduced prices, food is to be had at similar reduced cost, and the cheaper freight rates, resulting from larger consignments, help to stop the leakage of revenue. In disposing of farm produce co-operation has been found of inestimable benefit. Co-operation has long been an established practice in the Danish butter trade, while the French not only join forces in production, but do their selling along the same lines and among other outstanding advantages resultant from this system, the reduction in the cost of conveyance occupies a prominent place. This system might easily be applied to this country to sales of meat, milk, butter, cheese, poultry, eggs and vegetables; for, by combination, the marketing can be done on a more economical basis than by individual effort.

Economy in the Stable.

There are other methods by which saving may be effected. The long winter here necessitates a lengthy period of stable or stall feeding for live stock. But feeding and stabling can be so regulated as to produce the best results and most economical returns. All vermin on the bodies of the animals should be exterminated as soon as they are brought into winter quarters; sunlight, the cheapest and most effective agency in the promotion and maintenance of health should be freely admitted; and some form of exercise suitable for the different classes of live stock should be a part of the daily program.

In feed there are three factors that deserve consideration, namely, succulency. Mineral content and a proper balance between those constituents that furnish heat for the body and the elements that repair wastage or add to the bone tissue and vital organs of the animal. Without balance in the feeds, there can be no true economy in live stock husbandry.

AIDS WOMEN.

Mrs. Mary C. Puncke is beginning an exhaustive survey of farm home conditions throughout the United States.

Mrs. Puncke is a native of Holland, emigrating to America in 1909 and homesteading in Canada, 40 all the work the average farm miles from a railroad. She has done woman has to do and knows from practical experience just what life in the open is. She was for years active in community work, became a director of the United Farm Women of Alberta, organized, studied, wrote and helped in every possible way to improve social life and economic status of farm women in the prairie provinces.

CHEESE MAKER GIVEN DIPLOMA

United Dairymen Praise the Quality of Ormonde Factory Output.

HIGH STANDARD.

HASTINGS, Feb. 4.—The cheesemaker of the Ormonde cheese factory at Hastings is receiving congratulations on his successful year in cheesemaking. A letter received from the United Dairymen Co-operative Limited states: "We take pleasure in advising you that the cheese from Ormonde cheese factory sold by us last season graded, for the season, 97.3 per cent specials and firsts. This is a very fine showing and entitles you to receive one of the diplomas we give to those cheesemakers whose cheese scores 95 per cent or over, firsts and seconds."

NO CO-OPERATION.

You remember the story of the man who was being directed through an insane asylum? The guide took him from one part of the institution to another, and after a while they came to an open court, and sat on a balcony looking down into the courtyard. They looked at a group of some fifty men, and a little guard who was with them.

The visitor said to the guide, "How many guards do you have to have with that bunch?"

The guide replied, "One."

"Which one is he?"

"The little fellow over there at the right."

"Where is his rifle?"

"He has no rifle."

"You mean to tell me that that little chap takes care of those 50 men?"

The guide said, "Yes, he is strong, and can easily handle any of those fellows."

"Yeas'm," said the visitor, "but suppose they get together; they could easily overpower him in a minute."

"That may be," said the guide, but if those fellows had enough sense to get together—to co-operate—they wouldn't be here."

START CHICKS EARLY.

By hatching a part of the poultry flock between Jan. 15 and Feb. 15, so that the birds will mature in July, the poultryman takes a big step toward maintaining his late summer and early fall production, says R. R. Hannas, poultry research specialist.

FROZEN CORN SEED.

Tests made of many lots of corn seed indicate that the germinating power of much of the corn was injured by the low temperatures which occurred in October before corn had dried out thoroughly. The Dept. of Agriculture urges farmers to make sure that the seed they plant is going to grow before planting.

Cure Found To Remove Tapeworms From Poultry

By NEA Service.

WASHINGTON, Feb. 2.—Kamala, a brownish powder obtained from a plant in India and lon used there as a drug, has been found satisfactory for removing tapeworms from poultry.

The U.S. Department of Agriculture tried the drug out on 120 chickens and six turkeys. The result indicated that a dose of one gram to a chicken removed all the worms in approximately 19 cases out of 20.

DROP IN EGGS ONLY CHANGE

Prices at Cobourg Market Have Been Steady All Month.

APPLES PLENTIFUL.

COBOURG, Feb. 4 (Special).—Market prices in Cobourg have undergone little change during January, excepting that eggs have dropped from 65c and 70c to 40c and 45c. Butter on the farmers' market has sold all the month at 40c and 45c, with some going at 48c. Potatoes are from $2.80 to $3.00 a bag and not many are being offered.

Apples are very plentiful. A farmer brought a load into town the other day, mostly of the Wagener variety, and disposed of them to householders at 60c per bushel. Spies are offered at $1.00 a bushel.

Some chickens were sold on the farmers' market on Saturday for 75c each, and others brought from $1.00 to $1.25 each. Fowl sold at practically the same prices. Small ducks could be purchased for $1.00 each and larger ones from $1.25 to $1.50. Geese and turkeys are only offered occasionally.

There is some cordwood being brought in and good body wood is worth $12.00 a cord. A dealer on Saturday sold a load of fat pine, worked up quite small, for $10.00 for the cord.

The first of the imported vegetables are being offered in the stores in the form of new cauliflower, lettuce, green onions and small bunches of rhubarb.

COTTON IS BIG CALIFORNIA CROP

San Joaquin Valley Has Half Million Acres of Suitable Land.

By NEA Service.

BAKERSFIELD, Calif., Feb. 4.—California is beginning to boast about another product of its soil—cotton.

The state never had been thought of much as a cotton producer, although experiments of all kinds had been going on in various counties for the last 25 years. But three years ago cotton growing entered the San Joaquin valley with a vim, and by this time this fertile district of southern California is included as one of the cotton growing centers of the United States.

At present, however, the production is less than half of 1 per cent of that of the entire country. But there is promise of this proportion growing to about 5 per cent of the world supply in a few years.

Growing District.

Cotton last year added $11,500,000 to the total valuation of crops in the San Joaquin valley.

Bakersfield seems to be the center of the California cotton industry. Yet Corcoran, to the north, is the actual center of the cotton growing district at present.

That little city of 1500 is the point about which cotton acreage is expanding swiftly. There are said to be 100,000 acres adaptable to cotton in this district.

Nearing the Record.

The entire San Joaquin valley has probably 500,000 acres available for cotton growing, and as much more land will be suitable with proper irrigation provided.

In one section, near Tulare, growers expect to produce the plant at an average of two bales to the acre.

Tests show cotton in the San Joaquin valley can be grown at an average cost of from 11 to 15 cents a pound. With the market averaging about 24 cents a pound for the year, the greater advantage is seen to be held by California.

THE SUGAR JACK PROCESS.

There is being installed throughout the country by dairymen and others a process for preparing feed for the stock known as the Sugar Jack process, where by all the roughage around the farm can be used to an advantage. This process consists of a tank being installed in the feed department in which the roughage is cut and packed. Water is supplied through a small pipe from a tank installed for that purpose, at the same time supplying a protein formula which makes the feed palatable and digestible. The profit in stock raising is only in getting the best results from the feed that is at hand. In order to get full value of feed there must be enough protein to balance the carbydrates, even if it has to be divided.

ADVERTISING PAYS.

Through advertising in The Examiner, E. L. Bell, of Otonabee, has sold a young show bull, "Sensation of Bellthorpe," 28280, to Mr. J. M. Nattress of Millbrook. His sire, Fern's Oxford Gold Noble, 16336, also a prize winner and from May of Bellthorpe, 17812, a wonderful milk and butter producer.

Ohio farmers are using more high-grade fertilizers than ever before. This past year, farmers in Ohio bought 164,545 tons of commercial mixed fertilizer.

CALLS THEM "LIZZIE"

Henry Ford is enjoying an outdoor life this winter. He is shown standing by "Tim" and "Terry," prize oxen. Ford keeps the oxen on his Wayside Inn estate at Sudbury, Mass. Friends often call the oxen "the Lizzies."

SMALL EGGS FROM CONSTANT LAYERS

Problem Becomes More Pronounced as Production Breeding is Kept Up.

The small egg problem is becoming more and more pronounced the longer the breeding for high egg production is continued. Such is the testimony of the Dominion poultry husbandman in his report for 1924. A bird that does not lay eggs that average 24 ounces to the dozen cannot be registered, no matter how many eggs she lays. Official records do not show that because a hen lays a large number of eggs she must necessarily lay a small egg, but they do show that unless careful selection is followed there is a decided tendency for the size of eggs to decrease as production increases. Where breeding for increased production, even from birds that show a number of generations of large-egg birds back of them, there is, says the report, a constant cropping out of individuals that lay small eggs. These birds shotild be discarded, as liable to produce their like. The importance of using the greatest care in selecting a male to head a flock is that he is from large egg stock, cannot be well overestimated soncludes the poultry husbandman.

HOLSTEIN BREEDERS ATTENDED A CLASS

Held at Farm Owned By P. B. Nelson, Near Burnbrae.

BURNBRAE, Feb. 4.—A number of Holstein breeders from Burnbrae district attended the judging class held at Mr. P. B. Nelson's "Morningoode Farm," on Friday afternoon. In spite of threatening weather, some thirty-five breeders and friends assembled and spent a profitable, instructive afternoon in the study of the Holstein cow.

Mr. R. Holtby, Port Perry, fieldman of the Association, was present and conducted the class. Mr. Holtby is a past master in the art of judging and describing Holstein cattle having for years been a farmer breeder of the black and white cow, before taking over his present job. His remarks, during the placing of the three groups presented, were of undoubted value in fixing the ideal of dairy and particularly Holstein breeding, in the minds of those present. The Campbellford Holstein Club was fortunate in securing Mr. Holtby's services for the occasion, and Mr. Nelson's high-class herd for demonstration purposes.

Hog prices are looking up and heavy shipments were made last week at $13.25 per cwt. Feed prices advance accordingly with bran and shorts quoted at $35 and $37 per ton delivered.

OKANAGAN APPLE CROP.

VERNON.—A total of 2,300,000 boxes is the estimated crop of apples in the Okanagan Valley this year. On a price basis of a dollar and a half a box, the return to growers in this district from their apple crop alone, will be in the neighborhood of four million dollars. There will also be a fairly large income from small fruits and vegetables, which should net around another two million dollars.

ALBERTA'S BUTTER EXPORTS.

CALGARY.—Last year Alberta exported to Britain and other countries over 4,000,000 pounds of butter, which was a little less than one-fifth of the total production of the province's creamery butter. The anticipation is that the total production of creamery butter will, for 1925, reach 25,000,000 pounds.

The high price of potatoes this year brings to our mind the question: Who discovered the potato? Most people think it came from Ireland. Well, it did, after Sir John Hawkins, in 1565, brought it first to Ireland from South America, where the spud is native to the manner born. Twenty years later Sir Francis Drake brought the curiosity to England, but not until the end of the eighteenth century did it come into general use. And now look at it! The only food crops on earth that exceed it are wheat and rye.

CATTLE EAT WOOD; CAUSE HEAVY LOSS

Destroy Young Trees and Lower Quality of Older Ones.

Do cattle eat wood?

Farmers throughout the country will say so with emphasis and sorrow.

The Forests Products Laboratory is trying to find out to what extent wood is beneficial to cattle, if at all, especi lly once the animals seem to like it so much.

At the same time serious charges are being laid against not only cattle, but all sorts of graying livestock. They're made by Dr. G. A. Pearson of the southwestern forest experiment station, who finds the young trees of the national forests of Arizona practically destroyed by the hungry animals.

Many Homes Lost!

This is especially true in the Coconino and Tuscayan national forests, where, Dr. Pearson estimates 200,000-000 board feet of timber have been eaten up by livestock in the last 20 years. Livestock graze under permit in these forests. There, Dr. Pearson says, they have caused 200,000 acres of cut-over land to fail in natural reproduction of trees.

Sheep, he finds are the gross offenders, eating the pine seedlings and thus keeping these young trees from growing into worth while timber. Where cattle are too thick for grazing, these also take wood as their supplementary diet.

Nothing seems to have happened to the livestock. But regeneration of trees in these forests has been set back 20 years, Dr. Pearson figures.

Big Losses Coming.

A favorable crop seeded in 1919 has been one-fourth eaten up by the grazing livestock, and another 50 per cent is expected to be eaten up or destroyed in the next two or three years.

Dr. Pearson would rather see these seedlings grow into worth while timber than be converted into meat. For he estimates trees are worth 15 times as much an acre for timber than for cattle feed.

Grazing in the forests also causes poorer quality of timber. Dr. Pearson finds, besides reducing the reproduction of timber.

Perhaps, if tests show sawdust really worth while for grazing cattle, the sawmills in the timber lands may be called upon to furnish the wooden food that other wise is being taken direct from the trees.

As yet, however, this hasn't shown any promise over the greens of the fields.

CLOVER LED IN FEEDING TESTS

Experiments at Kentville Showed it Better For Laying Hens.

MORE EGGS PER HEN.

In an experiment to determine the comparative value of mangels, clover and sprouted oats as green feeds given in addition to the regular ration of poultry, conducted at the Kentville, N.S., experimental farm, clover gave the best results. In one pen a pound of mangels a day was hung on the wall so that the hens could peck at them as they wished. A second pen was fed second growth clover and alfalfa hay, well-cured, with the leaves on. The other pen got a pound per day of sprouted oats. The hens in the pen receiving clover as a green food laid an average of 229 eggs per month against 214 by those getting mangels and 177 by those fed on sprouted oats. The regular ration received by all the hens consisted of scratch grain, mash, beef scrap, fish scrap and oyster shell.

Rusts, smuts, blights and other plant diseases are now estimated to be reducing average crop yields in the United States by 10 per cent., and without doubt the selection and breeding of disease resistant crop plants will be used more and more in the future in an effort to check these diseases.

Promise is most given when the least is said.—Chapman.

Make Hay While Sun Shines Is More Truth Than Poetry

By NEA Service.

MADISON, Wis., Feb. 4.—"Make hay while the sun shines is more than an epigram, for hay made in the dark has no properties for preventing rickets," says Professor Harry Steenbock, agricultural chemist.

"Since 1907," says Professor Steenbock, "there have been experiments with various animals to establish the inadequacy of the accepted feeding standards. During the last two years we have found that the vitiating factor has been sunlight—sunlight acting either upon the animal or upon the animal's food."

CHASING DIRT FROM HEN HOUSE

Sanitation is One of Most Necessary Items of Business.

SOIL CONTAMINATED.

One of the greatest assets in the poultry business is the ability to persistently chase dirt in a vigorous manner. Colony houses rapidly accumulate dirty litter, feathers and mites. The litter in the laying houses needs changing when it breaks up. Dust gathers over everything. Mites soon breed on unprotected roosts. The more hens you have the more houses you need and the greater the necessity of sanitation.

Soil soon becomes contaminated when hundreds of chicks are growing on a limited area. Regardless of the size of the range both the chicks and the hens are apt to spend most of their time near the feed hoppers and the houses. Plowing and cropping the soil is the safest way to continue in the poultry business. Turn under the fertilizer and turn up clean soil in which the hens can scratch.

A stiff barn brush, scraper and spray outfit are useful equipment in keeping houses clean. I find I have the best luck in chasing dirt regularly when the cleaning tools, spray dope and sprayer are hanging on nails inside one of the henhouses. The sprayer can be quickly filled any time by pouring a little coal tar disinfectant into the sprayer and diluting it with water from the drinking pails. Then you are ready to give the red mites a bath without hunting the equipment.

a proper balance between the bird life and the green crop on the range.

FORMS OF COLIC NOT ALL ALIKE

d Different Remedies For Different Varieties—Error in Feeding.

SOME REMEDIES.

There are different forms of colic, each requiring entirely different remedies. But most colics are due to some error in feeding and watering, therefore it follows that if proper care is used in feeding and caring for horses, colic would be much less frequent. The feeding of new hay or oats, a sudden change of diet, imperfect teeth or lack of sufficient drinking water at regular intervals all cause colics. A drink of water when an animal is warm, or standing in a cold draught will also cause the periodical attacks.

The manner in which some horses are fed also influences their health. When water is given immediately after feeding it washes the food out of the stomach before it has been properly prepared for digestion, and assimilation, which takes place in the intestines, and this is a frequent cause of indigestion. The usual order should be water, then hay, then grain. Hay passes out of the stomach more quickly than grain. Horses should not be given a full meal of grain when warm or fatigued. A full hour should elapse before grain is fed, during which time they may be permitted an allowance of hay. Do not feed them barley, but substitute bran in its place. Do not overfeed, as more trouble arises from overfeeding than underfeeding. When horses are to stand idle for several days, it is a good practice to give each animal a heaping tablespoon of Glauber salts in the feed. When a horse is suffering from an attack, relief is often obtained by giving a pint of raw linseed oil, to which add two ounces each of laudanum and nitre.

DRY MASH FEEDER BEST.

From the standpoint of its influence on egg production, the dry mash feeder is entitled to first place in a list of poultry house equipment, according to specialists. The trough type of feeder is considered the best as it is easier for the flock owner to watch the ratio between the consumption of mash and scratch feed.

CARE OF ROOSTER.

"Next spring's hatch of chicks may be a success or failure, depending on the care that the male bird gets during the winter," says D. C. Henderson. "If the rooster is to sire vigorous chicks he must be kept in the best physical condition from now until the hatching season is over."

The destruction of about 3,000,000 prairie dogs and other rodents in northern Arizona in the course of a recent poisoning campaign has, it is estimated, increased the forage production of the area by more than 76,000 tons.

According to reliable estimate there are at least 35,000 bowling alleys in the United States.

ADVANTAGES OF IMPROVING HERDS WERE FIRST NOTED AND ACTED ON BY BREEDERS SOME 75 YEARS AGO

Pure Bred Durhams and Shorthorns Were Then at Forefront.

RECEIVED PRIZES.

Farmers of United Counties Drew Large Proportion of Prize Money.

COBOURG, Feb. 4.—Seventy-five years ago the farmers and breeders of Ontario were fast becoming awakened to the great advantage that lay before them in improving their herds. There were several breeders at that time who prided themselves in their good stock.

W. S. Masson, of Seymour, bred Durhams, and at the Provincial Agricultural Association fair at Kingston in September, 1849, received the second award of £4 on a Durham bull. Probably he introduced the Durham breed into Seymour township, which is now noted for its fine herds of cattle.

In referring to the introduction of the Shorthorn breed into Canada, the Canadian Agriculturist for August, 1849, says:

"Among the improved breeds introduced into Canada, the Shorthorns or Durhams are perhaps the greatest favorites, and are most extensively known. They are also probably the most profitable for general purposes. In color, they are generally light, sometimes quite white. The horns of the pure-bred animal are quite short; sometimes, in the finest bulls, a mere tip on each side of the forehead. In the carcass, they combine every point which has been mentioned as essential to perfection. They are perfectly hardy, bearing all the variations of this climate, quite as well as the native breeds, and returning, with fair help, as great a weight for the butcher at three years old, as the common cattle do at six.

"A prejudice has sometimes existed against the Durhams, on the supposition that they were indifferent milkers, but the contrary is in reality the fact; the purest Durham cows having proved to yield a large quantity of milk, or speaking technically to be very deep milkers."

It was that same year that the committee on cattle to award premiums at the cattle show of the New York Agricultural Society, stated in their report: "We believe that if all the cattle sold for beef in the state of New York were full-blood Durhams, the farmers of the state of New York would pocket every year some quarter to a half million of dollars more than they do for the same number of cattle."

These extracts show the trend of thought toward the improvement of herds and the getting away from what were then generally termed native cattle. It is pleasing to note that the breeders of the Cobourg locality, Seymour township, and of other places in this district, were of the progressive type and were instrumental in introducing better stock.

Of the 32 awards for cattle made at the Provincial Exhibition (now the Canadian National) at Kingston in 1849, 16 were given to Durham cattle, and of these sixteen eleven were carried off by the breeders of Northumberland and Durham counties. It is no wonder that breeding cattle is a basic industry in this locality; it was begun by the sons of the pioneer settlers more than three-quarters of a century ago.

Eight awards out of the thirty-two made for other classes of cattle, can el to these United counties also, loca breeders winning with Devon, Ayrshire and grade cattle and on fat an working oxen.

Blossom's Fate.

Hon. Adam Ferguson owned a splendid Shorthorn heifer, Blossom. To show that there was pedigreed stock seventy-five years ago, we copy the following from the Canadian Agriculturist:

"Blossom.—White, bred by and the property of Hon. Adam Ferguson, Woodhill near Watertown, Canada West, ca ved 16th August, 1843, got by Strathmore out of Beauty by Snowball (2647) by Lawnsleeves (365) by Mr. Mason's Charles (127)."

It was intended by Blossom's owner to exhibit this cow at the Provincial Exhibition at Cobourg, but in consequence of injuries which she received, when being shipped by boat, from the Hamilton Exhibition, owing to the roughness of the weather, it was not thought best to take her farther than Toronto. She was purchased by Mr. Philip Armstrong of Toronto and furnished that gentleman "1,249 pounds of marketable beef, 215 pounds of tallow."

"The meat," the Agriculturist states, "was pronounced by Mr. Armstrong's customers to be of the finest description."

THRESHER LEAVES.

Leo Conway Takes Machine Home After Good Season in Emily.

SOUTH EMILY, Feb. 4.—The people have their clover nearly all threshed now. The roads were very bad, but Mr. Leo Conway moved his machine home safely on January 25, after a very successful season in Emily. Mr. Conway has done some excellent work at threshing, both clover and grain.

Mr. Walter Moncrief has sold his sawing outfit to Mr. Leo Conway, but it is expected Mr. Conway will still saw in Emily township.

SOME EVIDENCE ON INBREEDING

If Followed By Line Breeding Plan Works Well.

MATE THE BEST.

The superintendent of the Cap Rouge, Que., Dominion experimental station, who is also in charge of the horse farm at St. Joachim, Montmorency county, where French Canadian horses are bred and developed, is a firm advocate of inbreeding followed by line-breeding, rather than by outcrossing. He says better headway is made by that method and quotes an instance of the product of three mares bred back to their own sons that have won first prizes and diplomas as best of the breed at Three Rivers and the Quebec provincial exhibition in face of strong competition. The rule, the superintendent, G. A. Langelier, D.Sc.A., says in his report, should be to mate the best individuals irrespective of relationship, if both dam and sire have very strong constitutions and possess no defects in common. Davenport's remark that close breeding is the only way to pass from possibility to probability and from probability to certainty, is approvingly quoted with this addenda that the man who uses this method must be particularly careful not to bring together animals capable of transmitting common defects along with their apparent good qualities. Of 30 different mares of French Canadian breeding originally brought to the farm only 14 are left, the others having been discarded because the mares could not produce offsprings as good or better than themselves.

Canada's meat exports have an approximate increase of $12,000,000 in the past twelve months. Notable gains have been made in the exportation of fresh beef, mutton and lamb. Duing the twelve months ended November, the total value of the export meat trade was $36,536,310, while in the twelve months ended November, 1924, the value of meat exported was $24,325,025.

Elimination of the fuel problem of modern life by development of a fuel, the power of which would be many thousand times that of anything at present known to science, is predicted by Prof. S. J. McLennan, head of the department of physics of the University of Toronto and eminent authority on helium and the atomic theory. Working from the fact that it was now possible to manufacture helium from hydrogen and at the same time produce enormous amounts of energy, researches now being carried on, Prof. McLennan believed, would ultimately enable scientists to produce the super-fuel which would be the cure for all transportation and fuel problems. He pointed out that it should be theoretically possible to begin with hydrogen and instead of destroying only part of the matter and producing helium, to destroy the whole and so produce only mechanical power. The professor stated that by so doing heat sufficient to bring four cubic miles of water to the boiling point could be generated from a small quantity of hydrogen, the cubic size of which would be no larger than that of the human body.

A report of the Department of Trade and Commerce draws attention to the rapidly increasing consumption of Canadian wheat and flour which has been a feature of the trade with China during recent months. By the end of September it was reported that over 150,000 tons of Canadian wheat had been booked to arrive in that country before the end of the year, while Canadian flour transactions are said to total over 3,000,000 sacks. Last year Canadian wheat flour to the value of $6,226,006 was supplied to the British West India islands.

The latest crop report issued by the Federal Government places the value of Canada's 1925 wheat production at $230,262,000, an increase of $146,483,-000 over 1924. For the whole of Canada the total value of the principal field crops of 1925, as now estimated by the Dominion bureau of statistics, is $1,112,691,000. This is an increase of $115,455,100 over the 1924 final estimate of $995,235,990. In 1923 the total value of the principal field crops was $899,-226,200.

Boom logs are being shipped from the Skeena river, Central British Columbia, to Lake Superior by the Canadian National Railways. One firm has an order for 350 of these logs, which are 40 feet long and 22 inches square at the small end. The timber is to be used for booming pulp wood.

Every one goes astray, but the least imprudent are they who repent the soonest.—Voltaire.

The past year marked a low level in hog production. The 1925 pig crop in the Corn Belt was the smallest in five years, representing 5,000,000 to 5,500,000 fewer pigs farrowed than in 1924.

Despite increased production of grain crops in the United States the past year, the gross value of these crops was $708,000,000 less than in 19

More than 1,700,000,000 pound milk was marketed by farmers' operative associations in 1924, acc ing to a survey just completed b U.S. Department of Agricultur

The Australian wheat crop i 110,000,000 bushels due to goo vesting weather, instead of 100,00 bushels previously reported, accor to the International Institute of culture at Rome.

The world's l gest walnut grove 850 acres in one unbroken stretch in the Upper San Fernando Valley of California, has been bought by a Los Angeles syndicate for upwards of $1,000,000.

We are Proving we can Help You Save When You Buy at This Store.

We're naturally jubilant over our continued success in securing genuine worthwhile bargains for you in merchandise you WANT. Many of our customers have told us emphatically that the values offered through the medium of this "flyer" and displayed subject to the close inspection in our store are, to say the least, remarkable. We thank these friends for their valued opinion and continued patronage, and wish to say here that, with our customers' co-operation, we plan to continue these THREE-DAY SALE periods, and take pleasure in submitting this listing of fourteen "MESSENGERS OF VALUE." We feel confident that when you visit the store and see these and other unique offerings, you'll agree with us when we claim the ability to give you TOP VALUE IN THE KIND OF GOODS YOU WANT.

Three Big Values All Arranged For Three Big Days

$1.29 each or Four for Five Dollars

Three Every Day Needs at Away Below Ordinary Prices.

3 Days Of Opportunity

THURSDAY
FRIDAY
SATURDAY
FEBRUARY
4-5-6

Fancy Huck Towels

Made - in - Ireland, beautiful quality Huck Towel, 18 inches wide by 36 inches long, wide hemstitched ends, several different damasked designs. Away below the usual price. Regular 65c Towel. During THREE BIG DAYS, each... **49c**

Women's Sports Hose

Colors are fawn, grey and brown. All sizes. They are Heavy Wool and Silk Mixed Stockings in wide sports rib. They are well made and are equally useful for street or sports wear. Their special price, per pair **59c**

Lovely Fancy Coloured Silk Scarves

Pretty Silk and Silk Crepe Scarfs. There are several colors and many patterns in the lot. They were selling at prices from $3.50 to $4.25. Sale price **$2.95**

Butterfly Cambric In Good Washing Quality

As well as several good patterns in Delainettes and several colors in Check Dimity. These are clearing at, per yard **19c**

DURABLE QUALITIES

Men's Flannel Work Shirt. A real good quality cloth in khaki and grey colors. Full body Men's Shirts, strongly sewn throughout. Sizes 14½ to 17½. A regular $2.00 value. **$1.29**

WILL WITHSTAND HARD WEAR

WELL MADE GARMENTS

Engineer Striped Denim Overall, made from standard 285 denim, equipped with every necessary pocket you can think of. A big Overall, reinforced throughout. Sizes 36 to 42. See it. A regular $2.25 value **$1.29**

Marquisette Bungalow Curtains

Made from goodquality fancy check marquisette, dainty edge of frilled color sunfast voile in rose, Copen., gold and orchid. Measures 2¼ yards by 27 inches. A desirable Curtain. A regular $1.75 value. During the THREE BIG DAYS, per pair... **$1.19**

Men's Pyjamas, made from good firm quality English flannelette, in pink and blue striped patterns, with silk frogs or loops, in small men's, men's and large men's sizes. Regular $2.25. During THREE BIG DAYS, **$1.29**

Serviceable Coloured Bath Towels

Good quality Terry Bath Towel with colored blue and pink stripings. Measures 18 x 35 inches, with fringe. A regular 35c value. A notable offering. During THREE BIG DAYS, each.. **23c**

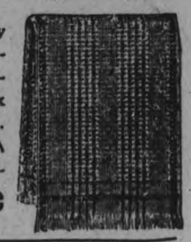

Safety Pin Assortment

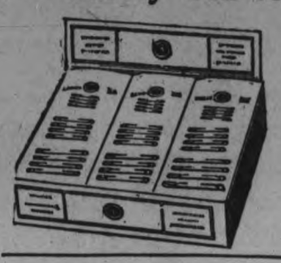

3 Handy Sizes On Each Card

Assorted, three sizes on card, containing one dozen Pins. Well finished, with needle points. Usually sold at 5c per card. During THREE BIG DAYS, 5 cards **10c**

Dainty Princess Slips

A splendid assortment, covering satinettes, spun silks, glow silks, etc. Some with pleated and shirred frills, some with printed fancy floral frills. Twelve good colors. A real opportunity to buy these attractive Princess Slips at a low price. Regular $1.25 number. During the THREE BIG DAYS, each... **79c**

Children's Cotton Hose

This is a line of Black Stockings of which we feel justly proud. They are closely woven Ribbed Hose in a good weight. They are here in sizes 6½ to 10½. They are good looking and they wear and wash well. And they cost you only **25c**

MESSENGERS OF VALUE

Women's Fancy Suede Fabric Gloves

AN EXCEPTIONAL PURCHASE ENABLES US TO QUOTE A VERY LOW PRICE FOR THESE POPULAR GLOVES

Several styles of fancy cuff, also long cuff with all-round strap. A splendid assortment, in modes, greys, sands, in all wanted sizes. A real eye-opener value. Regular 85c to $1.00 values. During THREE BIG DAYS, pair... **59c**

Anderson's 32-in. Scotch Ginghams

32-inch Scotch Ginghams, a beautiful range of checks and plaids, in all the new and popular colors. This is an imported cloth. We took advantage of a wonderful buying opportunity to get this for you. Regular 40c value. During THREE BIG DAYS, per yard..... **25c**

CHILD'S WINTER COATS

There are still several of these in stock, in grey and navy blue. They are well lined and are warm little Coats. The sizes run from 24 to 28. They sold at $6.50. We are clearing them at..... **$3.98**

Bath Soap. Get Your Supply Early

Five Cakes Only of This Big Value Soap for Each of Our Customers

This is a high quality Soap, 100 per cent. pure oil, weighs 4 ozs., a big round cake. Have you tried it? If not, do not fail to do so. A regular 10c cake. During THREE BIG DAYS, per cake..... **5c**

Advertising a Real Extra Special COAT BARGAIN

We are clearing out on Saturday several of our Fur Trimmed Coats worth up to $25.00 for **$14.90**. All are well made, stylish garments. If you have any idea of buying a Coat, you won't miss this chance to buy at...

Offering Special Values in SILK DRESSES

Several very pretty Dresses of silk crepe and some in satin crepe are here in black, navy, brown and several lighter shades. The sizes run from 34 to 40. These also are worth up to $25.00. And are on Sale with the Coats at...

$14.90

High Grade Bloomer Elastic In Black and White

THE QUALITY IS MUCH HIGHER THAN PRICE INDICATES

BE SURE TO SEE THIS NUMBER

¼-inch wide Bloomer Elastic, good quality rubber, well covered, with plenty of stretch, in white and black. Usually sold for 5c per yard. You'll be sure to want some of this Elastic when you see it. During THREE BIG DAYS at..... 4 yards **10c**

Good Values in Women's Silk and Wool Hose

Fine in quality, medium in weight and warm. And at the same time they are as good in appearance as any Silk and Wool Hose on the market. The lot includes all sizes and colors. Special Saturday price..... **89c**

Child's Wool Stockings

Here in the small sizes only—sizes from 4 to 6—and only in black. We bought them at a cut price. They would cost you 40c to 45c. We are offering them at, per pair..... **19c**

Pure Linen Table Cloths

A BIG QUANTITY PURCHASE GAVE US AN EXTREMELY LOW PRICE

Heavy Damask Pure Linen Cloths, fully bleached, bright satin finish, in a beautiful floral centre with all-round border design. A limited quantity only, in two sizes, at almost half their regular price.

During THREE BIG DAYS,
72 x 72 inches. Regular $5.00, **$3.19**
72 x 90 inches. Regular $6.00, **$3.98**

Women's Flannelette Gowns

Made of a thick, warm cloth in the pure white and trimmed at neck and sleeves with bindings of pink and blue. All are good full sizes, and are a real value at..... **89c**

Women's Warm Vests

All good heavy weights. Some all cotton, some in silk mixtures. They are Vests worth up to $1.25. Most of the lines are here in all sizes. We are offering them on Saturday at, each..... **38c**

Heavy Quality Rubber Aprons For Women

DO NOT JUDGE THIS OFFERING BY OUR PRICE SEE IT AND COMPARE THE VALUE YOURSELF IN OUR STORE

A real dress saver. Made of extra heavy quality acid-proof rubber, 24 inches long, shirred top, with rubber tie-strings, in attractive grey shade only. Regular 50c number. During THREE BIG DAYS, each, **23c**

THE HALL STORE

EVERY ARTICLE ADVERTISED HERE REPRESENTS GOOD QUALITY AT A LOW PRICE. YOU CAN'T AFFORD TO MISS THE VALUES OFFERED

SATURDAY STORE HOURS, 9 A.M. TO 9.30 P.M. 'PHONE 138-139 HAIRDRESSING AND MANICURING PARLOURS, 2ND FLOOR

CRESSMAN'S
FREE SERVICE SALE
Of Housefurnishings and Household Needs

WHAT IT IS—

We Measure, Make and Hang (with the exception of Frilled Curtains) FREE.
We Measure, Make and Hang all Draperies FREE.
We Measure, Make and Hang all Window Shades FREE.
We Measure, Sew and Lay all Carpets FREE.
We Lay all Rugs FREE.
We Lay all Linoleums and Oilcloths FREE.
Pillow Cottons, Sheetings and Towellings Made Up FREE.
Table Cloths, Napkins, etc., Hemmed FREE.

FREE SERVICE NOW—DELIVERY WHEN DESIRED—A SMALL DEPOSIT WILL HOLD GOODS UNTIL YOU ARE READY

SILK PANELS
In two designs. Regular $6.25 value. 45 in. wide. Guaranteed to launder perfectly, each **$4.95**

MADRAS
Scotch Madras, regular $1.00 value, plain and taped edges, in cream and Arab shades. A big range of attractive patterns. Yard..... **78c**

FILET NETS
All our $1.00 value Nets, 40 inches wide, in stripe, floral and conventional designs. Special Saturday only..... **79c**

FILET NETS
Yard wide and lace edged, in good designs, in white and ivory. Exceptional value at this price, yard..... **49c**

NEW 50-INCH CHINTZ
English Stripe Chintz in shadow effect, reversible. Saturday only, yard..... **69c**

Linoleum
Printed Linoleum in the best quality, 2 and 4 yards wide. Saturday only. One design in each width. Come early for this.
89c Sq. Yard

Curtain Nets
Nottingham Nets in new small designs, yard wide, in ivory. Very special, yard..... **29c**

TAPESTRY RUGS
Reduced especially for the FREE SERVICE event. If you need a Rug now is the time to procure it at a splendid saving.

6' 9" x 9'. Regular $18.95 ....**$12.00** 7' 6" x 9'. Regular $19.95 ....**$13.00**
9' x 9'. Regular $22.50 .....**$15.00** 9' x 10' 6". Regular $26.00 ...**$17.00**
9' x 12'. Regular $28.75 .....**$19.00**

ENGLISH SHEETING
"SPERO" MADE—76 INCHES WIDE—$1.50 VALUE
HEMMED FREE—SATURDAY ONLY
98c Yard

A very special purchase makes this low price possible for one day's brisk selling. Strong and durable, perfectly bleached, in a quality you will like.
No phone orders, please.

Heavy Bleached Sheeting
72-inch Bleached Sheetings, 59c and 85c yard.
81-inch Bleached Sheetings, 69c, 89c and $1.00 yard.
HEMMED FREE.

Circular Pillow Cottons
ENGLISH AND BEST CANADIAN
40 inches wide. Yard, 39c, 49c, 59c
42 inches wide. Yard, 45c, 55c, 65c
44 inches wide. Yard 59c, 69c
English makes, 40-inch only. Yard, 69c and 75c
MADE UP FREE.

Wabasso Sheeting
Good quality, 63 inches wide, for single beds, yard..... **89c**

Mercerized Damask
Fully bleached, 58 inches wide, in pretty ivy design, yard.... **79c**

Irish Linen Damask
Two yards wide, in pretty floral designs, with wide pattern border. Guaranteed all pure linen. Per yard..... **$1.39**
HEMMED FREE.

Pure Irish Linen Towellings
Tea, Glass, Hand and Roller Towels all specially priced, along with FREE SERVICE. Plain, check and bordered.
17 inches wide ...25c, 29c, 35c, 39c
21 inches wide ...29c, 35c, 39c, 45c
23 inches wide ...29c, 35c, 39c, 49c
All kinds of Towels made up and hemmed FREE.

CRESSMAN'S STREET FLOOR

EVERY YELLOW PRICE CARD MEANS A DECIDED SAVING

February Mark-Down Values for Saturday

WATCH FOR THE YELLOW PRICE CARDS

AN EXTRA FEBRUARY MARK-DOWN VALUE IN

Silk Dresses at $35.00

Ladies' and Misses' Silk Dresses in materials such as silk crepe, georgette and satin-faced Canton. Every Frock in this lot is of the better order. Particularly well made of the best quality materials, and there are no two alike. Colors are rust, navy, almond green and brown; also many Black Dresses with colored embroidery trimmings. Sizes include 16, 18, 20, 38, 40, 42, 44 and 46.
Cressman's—Fourth Floor.

Novelty Wind-Breakers
FEBRUARY MARK-DOWN PRICE
$5.95
Novelty wigwam blanket patterns and colorings. Knitted cuffs and waist-band. The popular garment for the winter sports wear. Sizes 16, 18 and 20.
Cressman's—Second Floor

Cloth and Flannel Dresses
$6.75
Materials are all-wool tricotine, Poiret twill and flannel, in smaller sizes only and in mostly straight-line effects. Trimmings of military braid, buttons and embroidery. Sizes 16, 18 and 20.
Cressman's—Second Floor.

February MARK-DOWN PRICES in the Men's Shop
SUITS
OVERCOATS
UNDERWEAR
SHIRTS
All at Unusually Low Prices on Saturday
Come in and see for yourself.
A good time to secure a Winter Overcoat at a great saving.
ASK ABOUT OUR BUDGET PAYMENT PLAN
It enables you to purchase Clothing by deferred payments.
Cressman's—Men's Shop, North Entrance.

Silk and Satin Hats $5.00
Ten only of these Novelty Satin and Silk Hats in small shapes. Trimmings are fancy braid and embroidery. Smart colors of sand, rust, brown and black.
Cressman's—Millinery Dept., Second Floor.

Coats
SEVEN ONLY TO CLEAR AT
$10.00
Materials are velour, duvetyne and tweed mixtures. Sizes 16, 18 and 20.
Cressman's—Second Floor.

CROWN BRAND
Fabric Suede Long Gloves
SATURDAY AT ONLY ONE-QUARTER THEIR FORMER PRICE
49c Pair

Fancy embroidered and plain styles in a very complete selection of sizes and colorings. Practically all were formerly from $1.50 to $2.00 values.
A rush selling clearing price for Saturday, 49c pair.
Cressman's—Street Level

Ladies' Strap-Wrist Gauntlet Suede Gloves
SELLING SATURDAY AWAY LESS THAN HALF-PRICE
67c Pair

The cuffs are double-texture duplex and they have safety clasp straps at the wrists. Colors are black, grey, brown, white and pongee. Selling Saturday only at this price.
Cressman's—Street Level

TIME SALE, 9 A.M. TO 10.30 A.M., SATURDAY
LADIES' REGULAR $1.85 QUALITY NIAGARA MAID
Pure Thread Silk Hose 75c Pair
AFTER 10.30, 89c
Niagara Maid Pure Thread Silk Hose in black and colors. Substandards. Selling Saturday morning for ninety minutes only.
Phone orders after 10.30 a.m.
Cressman's—Street Level, 1st Circle.

Silk and Wool Hose
A LOT OF ABOUT 25 DOZEN—"ALL PERFECTS" SELLING SATURDAY AT
79c Pair

Plain knit and two-tone stripes. Values that were formerly from $1.25 to $1.65. All one price for a big value Saturday selling leader.
Cressman's—Street Level, 1st Circle.

Worthy Saturday Bargain Annex Features

ONCE AGAIN SATURDAY, ENTIRE NEW SHIPMENT
25c All-White Flannelette 6 Yards for $1.00

A lovely quality, soft finish, fine combed White Flannelette. Get a supply Saturday at this low price. No phone orders. Limit of 12 yards.
Cressman's—Bargain Annex, 4th Floor.

A SMALL LIST OF BIG VALUES
YOU WILL APPRECIATE IN THE BARGAIN ANNEX SATURDAY

Ladies' Brushed Knit Gloves 29c
Ladies' 98c Brushed Gauntlet Gloves 69c
Yard-wide Drapery Chintz 19c
Kiddies' Teddy Bear Crib Blankets 79c
Ladies' Silk and Wool Hose, substandards 49c
All-Linen Checked Tea Towelling, 23 inches wide 25c
Hespeler Grey Granite Ware, "all perfects" 69c
Full Bleached Table Damask, 56 inches wide 47c
Ladies' All-Wool Cashmere Hose, seconds 39c
Ladies' Knit Ribbed Corset Covers and Long Drawers, per garment 39c
Cressman's—Fourth Floor

RUBBERS
BUY THEM IN THE BARGAIN ANNEX SATURDAY
Every Pair Guaranteed First Quality
Positively No Seconds

Women's sizes 95c
Misses' and youths', 11 to 2 .....84c
Boys', 1 to 5 .....98c
Children's, sizes up to 10½ 69c
Cressman's—Fourth Floor.

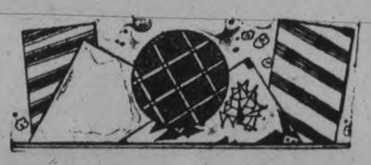

Entire New Shipment DRESS GINGHAMS 15c Yard

Smart patterns, popular colorings. Splendid selection. An exceptional Bargain Annex value for Saturday buyers.
Cressman's—Fourth Floor

The CRESSMAN Company Limited
"The Store of Smiling Service"

REST ROOMS AND PUBLIC TELEPHONES
HAIR-DRESSING AND MANICURING PARLORS, WITH MISS MURNEY IN CHARGE, ON THE SECOND FLOOR.

THOMASBURG NEWS

THOMASBURG, Feb. 5.—Mr. and Mrs. William Moynes and daughters, Misses Mildred and Florence, and Miss Ruby Holbert, were entertained at the home of Mrs. Dorothy Elliott on Wednesday evening.

Quite a number attended the Odd Fellows At Home in the I.O.O.F. hall on Wednesday evening. The programme was given by "The Smith Orchestra" of Belleville, and was enjoyed by all.

Mr. and Mrs. Harold Morton and daughter, Anna, visited at the home of Mr. William Vance, one day last week.

Mrs. Margaret Embry entertained a number of ladies at her home on Friday.

Miss Florence Pounder has returned home after spending a few weeks with her sister, Mrs. Harry Douglas, of Foxboro.

Mr. Morton Elliott has returned to Niagara Falls after spending a few weeks with his mother, Mrs. Elliott.

Miss Milred Arbuckle spent Sunday afternoon at the home of Mr. Walter Harrison.

The patrons of the Moira Valley Cheese Factory are busy drawing coal for the factory.

Misses Florence and Isabel Beatty spent Sunday afternoon with their sister, Mrs. Willard McTaggart.

Mr. and Mrs. Martin Mitts have moved into the vicinity again. Their daughter, Mrs. Arthur Thompson of Holloway is visiting them.

Mr. and Mrs. Richard Kerr are visiting friends in Rawdon.

Mr. Joseph Pounder took tea at the home of Mr. Harrison on Saturday.

Mr. and Mrs. Henry Mulvey and Miss Olive and Master Albert were entertained at the home of Mr. Moynes recently.

Miss Mildred Harrison called on Mrs. (Dr.) Welch of Roslin on Thursday.

Mr. and Mrs. Byram Arbuckle and family spent Saturday evening at the home of Mr. John Preston.

Misses Mildred and Florence Moynes were the guests of Miss Mae Lee on Sunday.

daughters, Misses Mildred and Laura were entertained at the home of Mr. Harvey Vance on Friday evening.

Wigs made of spun glass in Germany are said to defy detection better than those made of hair.

Turnbull's Big Homefurnishing Event Starts Saturday

Curtains, Draperies and Curtain Materials at Money-Saving Prices
No Extra Charge for Making or Hanging During February

Brand new merchandise, just placed in stock this week. Carefully selected from the choicest stocks of leading jobbers, firms who specialize in draperies and curtains and have exclusive selling rights for Canada on the products from some of the foremost British and American manufacturers.

Three reasons why you should buy now are: 1.—The merchandise is all the newest of the new. 2.—They are all underpriced. 3.—All Making, Hanging and Laying will be done FREE OF CHARGE during February.

500 Yards of Curtain Madras, Muslins and Nets, Usual 50c Lines for 39c

Crisp new merchandise, new patterns, reliable weaves. Never had we as attractive a line, even at the regular price, as this special group. Scotch Madras, woven in floral design, with scalloped edge, 45 inches wide; fine quality White Muslin with spot pattern, and Scotch-made Filet Nets in lacy patterns. Plenty of designs to select from, and the value is especially good. During the February Home Furnishing Event .....

Curtain Nets and Madras — 29c

Curtain materials that are just as dainty as you could wish. Every piece new and the quality is good. Choice patterns to select from. The Nets are 36-inch width. The Madras are 42 inches wide. Underpriced at .....

American Draperies — 25c

350 yards of dainty drapery materials in a special purchase that means substantial savings to February buyers. Beautiful floral patterns on an excellent quality cloth. Splendid variety of designs and colorings to select from. 36-inch .....

Scotch Madras Curtains — 1.59

Scotch Madras Curtains of fine quality and greatly underpriced. Particularly desirably because they hang so beautifully and the design is decidedly attractive. A durable grade and easily laundered. Sell usually at $3.00 pair. Saturday only .....

Tuscan Net Panels — $1.79

A very attractive Panel of Tuscan Net in ecru with handsome border and scalloped edge. Priced specially low and real value. Size 45 inches x 2½ yards. Usual $2.50 number, for.....

Plain Scrim — 15c

Taped Edged Scrim, finished on both sides with imitation hemstitched edging. Excellent for bedroom or bathroom curtains. 36 inches wide. Ecru or white. Splendid buying at.....

Furniture Coverings — 50c

A collection of odd pieces from our regular stock of Draperies and Furniture Coverings. All good patterns and colorings and excellent grades. Former values to $1.50, for, yard.....

50-Inch English Cretonnes — 75c

Splendid for side curtains. You'll like the fine quality and rich color combinations—gives a pretty effect wherever used. A very reliable quality. Good choice of patterns. 50 inches wide. Yard...

Usual $6.00 Silk Net Panels for $4.95

A lustrous Panel, made of artificial silk, with a boullion fringe at the bottom, in ecru only. Handsome conventional design. Size 45 inches by 2½ yards long. Splendid value at $4.95

Linoleum and Floor Coverings — $1.05

An excellent assortment of patterns to select from. Will be laid free of charge during our February Home Furnishing Event, and our prices are moderate. 4 yards wide Linoleum, sq. yard .....

We Make and Hang Draperies, Curtain Materials, Window Shades, also lay Floor Coverings FREE OF CHARGE During February

$25.00 Women's Fur Trimmed Coats — 7.75

The value is just as astounding as the price reduction would indicate. High-grade English pure wool materials, made up in attractive styles, with fur collars, cuffs and tabbings. Lined throughout with satin de luxe. Choice colors. Sizes 16, 18 and 20 only. Excellent buying at .....

Winter Hats, to $6.50, for $1

Models for women or girls in late Winter Millinery. All high-grade materials and trimmings. Many desirable shapes. Clearing at..... $1.00

Skating Sweaters — $3.45

Heavy White Jumbo Pullover Sweaters with deep shawl collar, 4/1 rib, soft finish. Snug and warm. Regular $5.00, for.....

Viyella Dress Flannel — 98c

Viyella Flannel in dress weight. Shown in attractive candy stripes. Excellent for making into frocks for business or general wear. 31 inches wide. Regular $1.75, for.....

Worsted Hose — 50c

Odd lines of All-Wool Worsted Hose in heather mixtures. Warm and durable. Can be used as overstockings. Sizes 8½, 9 and 9½. Former $1.25 values, for, pair.....

Thread Silk Hose (Seconds) — 25c

Firsts sell regularly at one dollar pair. These are all factory repaired. A good range of colors. All sizes. Excellent for around the house wear. Pair.....

Knitted Spencers — 69c

Pure Wool Knitted Spencers that button down the front, long sleeves, V neck. Excellent for wearing under the coat in blustery weather. Assorted colors and sizes.....

Economy Basement Thrifts

10-Qt. Milk Pails — Large Milk Pails with flare side, seams well soldered, strong handle with wood grip. Saturday special.... 39c

Wash Boilers — Heavy Sheet Tin Wash Boilers with copper bottom. Complete with tight-fitting cover. Specialized tomorrow at..... $1.98

Tea Pots — Brown Betty Tea Pots in globe or tankard shape, good pouring spout, deep lid, 6-cup size..... 69c

Sugars and Creams — Cut Glass Sugars and Creams in tankard shape, cut floral or spray design. Featured at, pair..... 98c

Laundry Soap — Standard size "Lenox" Laundry Soap. A well seasoned, free lathering Soap at.....12 for 49c

Square Cake Tins	15c
Dish Drainers, basket shape	69c
Granite Pie Plates	15c
Bread Boxes	$1.29
Corn Brooms, 4-string	29c
Pine Tree Matches	3 for 25c
Solvene Washing Powder	15c

Women's Vests

Light Winter Weight Vests in fine Swiss rib. Choice of low neck and sleeveless or topless styles. Crochet trim. Sizes 36 to 42. Specialized at..... 69c

Broadcloth

English Mercerized Broadcloth at a special figure. Durable quality. Colors guaranteed fast. Choice of white, orchid, Miami, leather, jade, Mikko, springtime, sky or bisque. 36 inches wide. Selling at, yard..... 49c

Men's Nightgowns

Heavy Flannelette Night Gowns for men. Attractive stripes in pink or blue. Cut full and roomy. Good length. Featured at..... $1.25

Candies

Riley's Toffee Dainties	59c
Metcalfe's Assorted Chocolates	39c
Orange and Lemon Jelly Slices	49c
Milk Chocolate Tulips	39c
Humpty-Dumpty Mixture	39c
Jelly Beans	25c

THE J. C. TURNBULL CO. LTD.

YOUNG LADIES WERE GUESTS AT SOCIAL

Mrs. C. Sloggett Entertained Mission Circle of United Church.

CAMPBELLFORD, Feb. 5.—Mrs. Carl Sloggett entertained the Young Ladies' Mission Circle of St. John's at her home in Seymour on Tuesday evening. There were over forty who drove out in sleighs. After the regular business was done and future work of the Society discussed, there were several contests. Mrs. Sloggett served a dainty lunch and Miss Keir, the president, on behalf of the Circle, tendered the hostess a vote of thanks.

St. Andrew's W.M.S.

The ladies of St. Andrew's church held their monthly W.M.S. meeting on Tuesday afternoon, with an attendance of 28. Mrs. Hume, the president, was in charge of the meeting. There were several readings and solos given. Mrs. Hillier of Peterboro was the soloist. Mrs. Hume gave an informal report of the Presbyterial held in Peterboro to which she was a delegate. The next meeting will be held on Tuesday, March 2.

The ladies of St. Andrew's church whose names begin with A B or C gave a social evening in the Sunday school room on Tuesday evening. Rev. Mr. Grier was chairman and gave a few remarks. Solos were given by Mrs. Payne, Miss Hilda Bonnycastle, Mrs. F. DeCarroll and John Stone. Miss Lillian Hay was the elecutionist for the evening and Miss Margaret Anderson gave a piano solo. The Blue Orchestra gave several selections and Mr. John Brown gave a violin solo. The junior choir also sang. After the programme the ladies served a hearty lunch.

Mr. Ernest Meiklejohn and son, who have been visiting relatives and friends here for some time left on Wednesday for their home in Provost, Albetra.

Mr. and Mrs. Percy Tweedie of Stirling spent a couple of days this week with Mr. and Mrs. A. Dunk, River Road.

SHE WAS WEAK, THIN AND NERVOUS

One of the greatest strength givers and producers of good healthy flesh in the world is Cod Liver Extract—it's full of vitamines.

Thank goodness! that now, when a woman is weak and haggard and don't weigh what she ought to, she knows where to go for help as all druggists are now selling McCoy's Cod Liver Extract Tablets, sugar coated, and as easy to take as candy.

And it's a mighty good thing for skinny, rundown men and women to know that they can get the real Cod Liver vitamines in condensed form, that they can easily carry with them wherever they travel.

Men and women, weak, thin and nervous, are urged to put on weight and get back their health and strength with these wonderful tablets.

One woman gained 15 pounds in five weeks and that's going fast enough for anyone.

Only 60 cents for 60 tablets, and if they don't put five pounds of flesh on any thin person in 30 days—why, money back and no quibbling about it, either.

But be sure and get McCoy's, the original and genuine. McDermid & Jury, James Lynch and Ponds Drug Store and druggists everywhere, are selling lots of them.

BEER STORES VOTE

Seven Sask. Districts For—Seven Against.

REGINA, Sask., Feb. 5.—(Canadian Press.)— Final results of the polling in fourteen Saskatchewan districts December 14, 1925, taken in regard to the operation of beer stores under the local option clauses of the liquor act have been received in Regina. No. 82, the district centering on Wadena, was the last to file official returns. This district voted against the stores, the official count being 831 against and 597 for the stores. Of the 14 districts that voted on the issue, seven voted the stores into operation and an equal number banned them.

A single pumpkin in California made 125 pies.

CHURCH REPORTS SUCCESSFUL YEAR

Centreville Presbyterians Had Small Cash Balance on Hand.

CENTREVILLE, Feb. 5.—The annual meeting of Centreville Presbyterian church was held on Tuesday evening in the Sunday school hall. As this congregation is still without a settled minister, the chair was taken by David Dodds, representative elder. The meeting was well attended and a spirit of enthusiasm prevailed. The report of the treasurer was very encouraging, showing receipts of over $2,500 and leaving a balance on hand of over $200. After paying a debt of $250 on the new horse barn and repairing the manse at a cost of $250. The reports of Sunday school W.M.S., Ladies' Aid, and Mission Band weer given and were also encouraging. The Ladies' Aid showed a baalnce of $871.

EMILY TELEPHONE SUBSCRIBERS MET

System is in Good Shape at Reginning of Tenth Year.

EAST EMILY, Feb. 5.—The annual meeting of the subscribers of the Emily Municipal Telephone System was held in the U.F.O. Hall, Omemee, on Wednesday, Jan. 27.

A good number of the subscribers was prestn.

S. B. Carew, chairman of the commissioners, occupied the chair. The secretary-treasurer, M. Ruth, presented the minutes of the previous year and was then called upon to give a financial statement of the year's business.

The secretary-treasurer reported a cerdit to the system of $1,450.00 and some five or six new subscribers.

The system is entering upon its tenth year since it establishment, and the secretary-treasurer purposes making arrangements with the board of commissioners to celebrate the tenth anniversary of the system next January, when a first class entertainment will be staged in Omemee

The commissioners elected for the year 1926 were: S. B. Carew, J. J. O'Leary and Moses Ruth. Mr. Carew is chairman of the Board and Mr. Ruth secretary-treasurer.

The auditor for the year are: Mr. A. Clancy and Walter Magee.

Asks aid

CENTRE HASTINGS ORANGE MEETING

Annual Meeting of County Lodge Was Held on Tuesday.

MADOC, Feb. 5.—The annual meeting of the Loyal Orange County Lodge of Central Hastings was held in Madoc Orange Hall on Tuesday, Feb. 2. A large number of representatives of the difference lodges of the county were present.

The lodge was opened at 10.30 a.m., the Worshipful County Master, W. Hawthorne, of Madoc, presiding, and the deputy's chair occupied by Wor. Bro. Leury of Stirling. The County secretary, Bro. R. A. Woods of Madoc reported on the satisfactory conditions of the order in the county generally. An address was given by the County Master which was heartily applauded.

Wor. Bro. Chas. Thompson, P. C.M. of Queensboro, very ably conducted the election and installation of officers which resulted as follows:

County Master— C. E. Way, Tweed.

Deputy Master—W. Scott, Wellmans' Corners.

County Chaplain— G. Morgan, Holloway.

County Rec.. Secretary—R. A. Woods, Madoc.

Fin. Secretary— Everett Smith, Cooper.

County Treasurer—W. S. Martin, Stirling.

County Marshall— S. Hayton, Hazzards.

County Lecturer—J. V. Geen, Ivanhoe.

Deputy Lecturer—Murney Roy, Harold.

Auditors—Clayton Tumon, Crookston and Charles Thompson, Queensboro.

WOOLER NEWS

WOOLER, Feb. 5 —Miss Frances Terrell continues to be very ill. and at present there does not seem to be much change. Nurse Shannick of Trenton is attending her.

On Wednesday Mr. and Mrs. S. L. Terrell and Mr. S. D. McColl spent the day with Mr. and Mrs. Don Purdy of Trenton.

Miss Cora Valentine, who has been ill since the holidays, went to Belleville hospital on Monday for an operation. Mr. S. A. Montgomery and Miss Edith Valentine motored to Belleville on Wednesday to accompany Miss Valentine home again.

Master Harry Orvis fell and broke his arm while playing at school.

Miss Muriel Whitney is the operator at the telephone office for a month until Miss Lillian Bell is strong enough to resume her duties.

The Holstein herd of E. Terrill and son, which was entered twelve months ago in the accredited herd system, was pronounced on Monday by Dr. Jell of London, Ont., to be clean, and in due time Messrs. Terrill will receive an accredited herd certificate.

Mrs. S. Palmer is in Toronto spending a few weeks with her son, Harold, and daughter, Mrs. H. H. Kirk.

Mr. Robert Heath, a returned war veteran, has been in Kingston hospital for several weeks, and when he learned he had to remain there for a year, he sent for his wife and two children, who now are living near the Stone School House. His brother, James Heath, will assist Mrs. Heath and family in moving to Kingston.

On Thursday the big wind and snow storm piled the snow up in a few places that the men were called out to shovel out the tunnels for cars to pass through.

Mr. and Mrs. Aubrey Masters, Mr. and Mrs. Alex. Sharpe, Mr. and Mrs. W. J. Lawson and Mr. Wm. Bell spent Friday at "Floral Hill" farm.

Mr. Jay Dulmas is attending the County Council at Cobourg this week.

The Ladies' Aid met on Thursday afternoon in the basement of the United Church, with the President, Mrs. J. J. McColl, in the chair. A quilt was quilted and lunch served by Mrs. John Alley.

Mrs. M. E. Maybee went to Ottawa on Friday evening to join her husband, M. E. Maybee, M.P., and will spend a week in the city.

WOOLER, Feb. 3.—Mr. and Mrs. Brown of Chisholms Rapids spent the week end with Mr. and Mrs. H. Curry.

Mrs. Garret Nelson is spending a couple of weeks at Kingston with her sister.

Miss Jessie Sharpe is spending a holiday at her home in Orland.

Mr. and Mrs. Percy Gooding and baby, Nancy, spent Sunday with Mr. and Mrs. L. H. Rowe.

Mrs. Arthur Scott is spending a few days in Port Hope.

Miss Frances Terrill is still very ill, but there is hope of her recovery.

Mrs. Geo. Anderson entertained a number of ladies to a builting on Wednesday.

There was one day in the month of January that automobiles were unable to run in this district.

She Coughed Night and Day

Until She Used Dr. Wood's Norway Pine Syrup

Mrs. S. E. Little, 103 Inkerman St., London, Ont., writes:—"I got a very severe cold which settled in my bronchial tubes.

I coughed night and day, and although I tried several different remedies I could get no relief until a friend advised me to take Dr. Wood's Norway Pine Syrup. This I did, and I must say that it gave me almost immediate relief as I got rid of my cough very quickly. I hope this testimonial will be the means of helping others."

"Dr. Wood's" is put up only by The T. Milburn Co., Limited, Toronto, Ont.

The first attempt to organize an international federation of the various trade unions of the United States and Canada was made at a convention held in Baltimore in 1886. It was at the same convention that the first demand was made for eight-hour day.

BELTING

All sizes new and second hand Rubber and Leather Belting in stock Store and Jarvis to let.

A. LOW & CO.
385 Bethune St.
Phone 697 - N. and Hol. 1027

PEELED PULPWOOD DEMAND INCREASES

New Summer Industry at the Head of Lakes.

PORT ARTHUR, Ont., Feb. 5.—The demand for peeled pulpwood by American paper mills is increasing to such an extent that local contractors are predicting a new summer industry for the head of the lakes and district. It was stated yesterday that a contract has been awarded for 10,000 cords of peeled wood and that the work will be done by a Fort William contractor employing upwards of 300 men between May and end of July or August.

Other contractors are said to be on the point of closing negotiations for an equal amount for export.

BABE IN FURNACE

Insane Deaf Mute Mother's Act.

BRANTFORD, Feb. 5.—Becoming suddenly insane Thursday, Mrs. Maggie Mitchell, a deaf mute, seized her three-months old baby boy and threw him into the furnace at her home, 255 Greenwich street, this city. She afterwards removed the charred form and took it upstairs, showing it to the neighbors. A doctor was summoned and the woman was taken to the police station, where she is now under medical observation.

It's Time for Hot OXO

—when you want something sustaining and refreshing

—when you've been out in the cold

—when children dash in after school

—when Dad comes in, tired and chilled

—when a sick person, invalid or delicate child needs nourishment between meals.

Oxo Cubes are the concentrated flavour and nutriment of prime fresh beef.

One cube makes a delicious, refreshing, strength-giving drink, merely by being dissolved in a cup of hot water.

In tins of 4 cubes - 15c.
10 " - 30c.

"OXO" CUBES

ANNUAL REPORT CHIEF CONSTABLE

Chief Newhall made the following report to the Police Commission on Monday:

I consider it a matter of great importance and satisfaction to be able to report that "murder" is not included in our statistics for the said year.

The Police Force.

The Force numbers 13, including all ranks.

The total area of the city is 2,825 3-4 acres; within this area there are 160 streets and alleys, the total length of these being approximately 55 miles.

The maximum number of officers to carry out the various duties are as follows:

Day relief, 7; night relief, 6, including superior officers.

Traffic Signal System.

I again ask the Police Commissioners to bring to the city council's notice the number of accidents which have occurred at the various traffic corners owing to the lack of proper traffic control signals, etc., whereby personal injury has been sustained and much property damage.

If proper signals had been there, these accidents could not have happened without the guilt being placed where it rightly belonged.

Through streets should be named and a few signals installed which will be a great protection to life, limb and property and greatly aid in the regulation of traffic.

Motor traffic continues to increase and traffic over the busiest crossings has to be regulated, which still calls for extra men on day duty; where are the night duty men to come from? Besides, more responsibility is being placed on the police to enforce the Highway Traffic Act. It is obvious then that the hazard of the pedestrian is very great and, too, that precautions for their safety must be proportionate to the risk.

Over 350 drivers were cautioned for minor breaches of traffic regulations, without getting a police record, all being first offenders.

Patrols.

The excellent system of auto and motor cycle patrol by night of previous years had to be abandoned, owing to shortage of officers and funds, which is to be deplored.

Crime.

During 1925 there were 285 cases of theft, house and shop-breaking and other serious offences reported to the police, 75 per cent being where there is little or no police supervision, which speaks for itself.

There were also 7,957 phone calls to which the police responded.

Carrying of Concealed Weapons.

The above law has been strictly enforced.

Disorderly Houses.

The city is practically free from such houses, only one or two suspected houses exist at the present time.

Pool Rooms.

Special attention has been given to the conduct of pool-rooms and other licensed premises as it is in these places that many a young man receives his first tuition in crime.

The Ontario Temperance Act.

This act has been fairly and honestly enforced.

Narcotic Drugs.

There were many breaches of the above act, and any offenders who were arrested were severely punished.

Discipline.

The personal conduct of the members of the police force has been exemplary. I have only found it necessary to verbally caution one member of the force, for insolence.

They have assumed a clear-cut understanding of their duty and responsibility to the public. I do not know of one instance where an officer has neglected to act promptly and to the best of his ability in answering calls of any nature.

The Police Matron.

I regret very much that our matron has had to resign, owing to her removal to Toronto.

Both she and her husband, Commandant Smith, will be a decided loss to the police force, as through their tireless efforts in connection with young people who were led astray and fell into the hands of the police, besides numerous other cases which the law could not successfully reach, and but for their services would have become a direct charge on the community.

Their vacancy will be hard to fill.

In conclusion, I wish to thank the Board of Police Commissioners, on behalf of the members of the department and myself, for their assistance and co-operation during the past year in all things pertaining to the well-being and good government of the force.

Members of The Peterborough Police Force.

For the year ending December 31, 1925.

Samuel Newhall, Chief Constable.

James F. Reid, Inspector of Police, *June 15, 1912.

William E. Meagher, Sergeant Detective, *April 1, 1908.

William J. Carey, Detective, *August 15, 1921.

John H. Deannard, Patrol Sergeant, *March 15, 1914.

William E. Wigg, Patrol Sergeant, *June 19, 1915.

Arthur Thomas, Patrol Sergeant, *May 15, 1919.

John W. Thompson, Police Constable, *November 4, 1920.

John Naples, Police Constable, *November 22, 1920.

Leonard Mathews, Police Constable, *December 15, 1920.

Gordon T. Puffer, Police Constable, *April 1, 1921.

Joseph Wheeler, Police Constable, *August 5, 1922.

William R. Piercy, Police Constable (Special), *December 1, 1925.

Mrs. Annie Smith, Police Matron, 515 King street, Peterborough (since resigned).

* Date of appointment.

Cases Disposed of in Police Court During the Year 1925.

Assault, causing actual bodily harm	1
Assault, common	11
Assault, indecent	2
Assault, on wife	1
Attempted, false-pretences	2
Breach, Children's Protection Act	1
Breach, Dog By-Law	3
Breach, Game and Fisheries Act	2
Breach, Highway Traffic Act	27
Breach, Lord's Day Act	9
Breach, Opium and Narcotic Drug Act	2
Breach, Ontario Temperance Act	85
Breach, Parents Maintenance Act	3
Breach, Statute Labor Act	5
Breach, Traffic By-Law	3
Breach, Weights and Measures Act.	1
Indecent Assault	2
Contempt of court	1
Cruelty to animals	1
Cycling on the sidewalks	19
Disturbing religious meetings	4
Drunk, charge of a car	3
Escaping from prison	1
False pretences	5
Forgery	12
Fraudulently obtaining board and lodgings	4
House-breaking	2
House-breaking and theft	14
Indecent act	1
Insanity	7
Interfering with dead body	1
Non-payment of wages	3
Non-support	1
Non-support (child)	3
Reckless driving	1
Theft	12
Theft of cars	3
Vagrancy	30
Wilful damage	5
	293

Nationality of Offenders.

Canadians	231
English	30
Greeks	1
Irish	6
Italians	1
Polish	1
Russians	6
Scotch	1
Americans	1
	293

Religion of Offenders.

Baptist	7
Episcopalian	51
Free Methodist	1
Hebrew	6
None	2
Presbyterian	43
Roman Catholic	118
Salvation Army	4
United Church	61
	293

Ages of Persons Arrested or Summoned During the Year.

Under 16 years of age	20
16 years to 20 years	54
21 years to 30 years	81
31 years to 40 years	57
41 years to 50 years	53
51 to 60 years	16
61 years to 70 years	7
70 years and over	5
	293

Juvenile Court.

The juvenile cases mentioned hereunder are also included in the foregoing cases disposed of in police court during the year 1925:

Disturbing religious meetings	1
House-breaking and theft	17
Theft	1
Wilful damage	1
	20

Education.

Number of persons arrested or summoned who could neither read nor write and who could read and write:

Could read and write	292
Could neither read nor write	1
	293

Married—Single.

Married.		Single.		
Male	Female	Male	Female	Total
113	10	160	10	293

Number of Residents and Non-Residents Dealt With in Police Court During the Year 1925.

Resident	145
Non-resident	148
	293

Lost and Found.

Property reported lost, property reported recovered, during the year 1925:

Value of property lost, $3,212.00.

Value of property recovered and returned to owner, $2,583.25.

Value of property unrecovered, $628.75.

Stolen—Recovered.

Property reported stolen, property recovered, during the year 1925:

Value of property stolen, $14,490.70.

Value of property recovered and returned, $13,519.90.

Value of property unrecovered, $970.80.

Insecure Property.

During the year 1925, there were 274 doors and windows of shops and offices found open and made secure by members of the Police Department, after being satisfied that there were no burglars inside, and that they had not been tampered with in any way.

Dog Licenses.

The number of dog licenses taken out in 1925, 577.

Money collected for said dog licenses in 1925, $1,315.50.

The number of dog licenses taken out in 1924, 598.

Money collected for said dog licenses in 1924, $1,324.00.

Decrease in number of licenses, 21.

Decrease in money collected, $8.50.

Accidents.

During the year 1925 the Police Department investigated and made reports on 197 accidents.

Fires.

The Police Department attended and made reports on 38 fires during the year.

Unoccupied Dwelling Houses.

Forty-four dwelling houses, which were temporarily unoccupied, were visited twice nightly by the Police Department.

Lodgers.

There were 83 male lodgers given shelter in the police station during the year.

Fines and Costs Collected.

Money collected for fines and costs for the year 1925	$2,823.80
Money collected for fines and costs for the year 1924	3,432.15
Decrease	$ 608.35

Arrests Made for Outside Places.

During the year 1925, the Police Department made several arrests for other police departments.

Police Department's Estimates for 1926.

ESTIMATES, 1925—	
Salaries	$20482 50
Police Com.	350 00
Telephone and telegraph	250 00
Clothing and equipment	1327 50
Upkeep of police quarters, including light, gas, fuel, etc.	450 00
Printing and stationery	250 00
Postage	40 00
Incidentals	300 00
Upkeep of motor car and motor cycle	1200 00
Insurance	150 00
Chief's convention	200 00
	$25000 00
Payments, 1925	25000 00
ESTIMATES, 1926—	
Salaries	$20882 50
Police Com.	350 00
Telephone and telegraph	300 00
Clothing and equipment	1200 00
Upkeep of police quarters, including light, gas, fuel, etc.	450 00
Printing and stationery	250 00
Postage	45 00
Incidentals	300 00
Upkeep of motor car, motor cycle and bikes	1250 00
Insurance, four ways	150 00
Chief's convention	200 00
	$25477 50
SALARIES, 1926—	
Chief Constable	$ 2473 00
Inspector Reid	1700 00
Det. Sgt. Meagher	1736 50
Det. Carey	1500 00
Sergt. Deannard	1536 50
Sergt. Wigg	1536 50
Sergt. Thomas	1500 00
P. C. Thompson	1400 00
P. C. Naples	1400 00
P. C. Mathews	1400 00
P. C. Puffer	1400 00
P. C. Wheeler	1400 00
P. C. Piercy	1100 00
New Matron	800 00
	$20882 50

Things taste so good we can't help eating too much, now and then. Don't suffer for it. Take Seigel's Syrup. Any drug store.

OFFERED PORTFOLIO?

It is reported that W. D. Euler, Liberal member for North Waterloo, has been offered a portfolio in the government of Premier Mackenzie King. Mr. Euler's name is connected with the portfolio of railways and canals, which is now held by Right Hon. George P. Graham.

QUICKLY DRIVES OUT ALL RHEUMATIC POISON

The first day you take Rheuma, the doctor's remedy that is selling so rapidly, you'll realize that when Rheuma goes in Rheumatism goes out.

It matters not whether you are tortured with pain, crippled with swollen joints or distressed with occasional twinges, Rheuma is guaranteed to end your rheumatic trouble or money back.

Rheuma is just as effective in cases of lumbago, sciatic, arthritis and chronic neuralgia.

Rheumatism is a dangerous disease. It often affects the heart and causes sudden death. If you have it in the slightest degree get a bottle of Rheuma from McDermid & Jury or any druggist today, and drive it from your system at once.

FISH HATCHERY IN THIS DISTRICT

Local Fish and Game Association Will Ask Government to Start One.

FISH NOT PLENTIFUL.

The Peterboro Fish and Game Protective Association held its annual meeting in the Empress Hotel last night. It was decided that the efforts of the Association would be directed towards obtaining a hatchery for this district from the government. It was pointed out by several speakers that the fish back north were not as plentiful as they should be and it was felt that if this condition was allowed to continue, that before many seasons had passed the average tourist in quest of good fishing would pass up the Kawartha Lakes for some other place.

The Association will again apply for a number of settings of pheasant eggs for the district.

After considerable discussion it was decided that men would be hired this year as protectors during the spawning season.

It was resolved to bring Jack Miner to the city under the auspices of the Association in order that the public might be made better acquainted with the protective work that is being done throughout the province in this regard.

C. G. Graham, president of the Peterboro Association, was appointed delegate from this section to attend the annual meeting of the Ontario Hunters' Fish and Game Protective Association, which will be held in Toronto, on Feb. 10th.

DURING THE TEENS

Healthful progress of a child depends upon the foods utilized during the age of growth and through the teens.

Scott's Emulsion

of pure cod-liver oil is a vitamin-rich food that favorably influences growth and strength. *It is a food-tonic of special value during the "teen-age".*

Scott & Bowne, Toronto, Ont. 25-Z

CUSTOMS IRREGULARITIES WERE SUBJECT OF HOUSE DISCUSSION

Conservative Speakers Charge Government With Trying to Shield Someone.

PROGRESS MADE.

Hon. J. A. Robb Says Committee on Stevens Charges is Being Formed.

OTTAWA, Feb. 5 (Canadian Press).—A statement in regard to the proposed committee which will investigate the charges of irregularities in the Customs Department will probably be made in the House of Commons today by Hon. George H. Boivin, Minister of Customs. Just before adjournment last night, Hon. James A. Robb, Minister of Finance, said that he understood progress had been made in negotiations for the appointment of the committee. He renewed assurances that the Government was anxious for the appointment of a committee to make the fullest possible investigations.

Mr. Robb's statement followed a motion for adjournment of the debate, which had been made by Sir George Perley (Conservative, Argenteuil. Sir George said that apparently some difficulty had arisen in the negotiations which were proceeding between the Minister of Customs and the leader of the Opposition over the committee. In view of this, the Conservatives were not prepared to make any alteration in the Stevens amendment before the House. He moved the adjournment in order to give the Government an opportunity to introduce its motion for the appointment of the committee. Adjournment of the debate was agreed to.

References to the alleged irregularities in the customs service recurred throughout the debate yesterday. Again the Conservative speakers followed each other in an attack on the Government's proposal, with but few government supporters intervening in the debate.

There were suggestions that the Government was seeking adjournment in order to avoid having the charges investigated, and that some one behind the scenes was being protected. E. B. Ryckman (Conservative member for East Toronto), criticized the Minister of Customs for not having taken action against the offenders earlier. The country would hold the Minister responsible for having allowed the criminal to go untried, if action was not taken, he said.

GIBSON GIRL IS STILL REIGNING

Occupies First Place in Heart of Man Who Made Her Famous.

IS HIS WIFE

NEW YORK, Feb. 5.—The Gibson Girl still reigns in the heart of her creator.

Bustle, pompadour, leg-o'-mutton sleeves and all—Charles Dana Gibson still holds her first among beauties. She has not bobbed her hair, or followed the steps of the short-skirt generation. And she still keeps a hint of the gentle, violet-scented feminity of nineties.

For the original Gibson girl was Irene Langhorne of Virginia, later the wife of the artist himself. She is one of the five famous Langhorne beauties of Richmond, and a sister of Lady Astor.

Most of the sketches that set the styles in women three decades ago were drawn by Gibson with his wife as model.

But to say that he created the type from her would be to put the cart before the horse, he says. For years he had been drawing her before he ever saw her.

And thereby hangs the story.

In the winter of 1894, Charles Dana Gibson, having saved about $30,000 from the sale of his magazine pictures, entered New York society for the first time. He was often seen at the restaurants and theatres with a crowd of friends recruited from the arts and professions.

Sees His Ideal.

One November night during horse show week he was seated at a supper table at Delmonico's with some of the gayest blades about town.

Suddenly he sprang to his feet. "There goes my typical American girl," he said under his breath. The men followed his eyes and saw a striking beauty crossing the floor, pulling her evening wrap about her white shoulders.

"Why, that's Irene Langhorne of Virginia, up for the horse show," said one of his friends. "She is a belle. Don't hitch your wagon to a star."

This advice, needless to say, was wasted. Gibson manoeuvred for an introduction at a tea the very next day, and began a wooing along heavy artillery lines, sweeping rivals out of the way, besieging Miss Langhorne with flowers and sweets and admiration, until she left New York for Richmond.

She invited him casually that spring to "come to Richmond some time," and he took the next train south. In Virginia he found still harder competition, for the Langhorne girls held court among the younger set of the south in undisputed supremacy.

Gibson's suit met with no success at first. He made several trips southward and was hospitably received, but not encouraged.

It was under an August moon, while he was a guest at the Langhorne country place in Albemarle County, Virginia, that he made his final plea and was accepted. Irene had held out just as long as she could stand it.

The wedding followed in November of that year, 1895, and the world noticed a new power and beauty in the Gibson drawings. The American girls from his pen took on distinct individuality and a new charm.

"I had been drawing the Langhorne type for years," says the artist, "because I though it the most beautiful type in America. But I had never seen so perfect an example of it as Irene Langhorne."

The honeymoon was spent in London, where Gibson worked feverishly at his easel and the bride posed for long hours day after day.

Children Stop Posing.

When they returned to America, Mrs. Gibson continued to pose for him until the children, Langhorne and Irene, were born and demanded most of her time.

The Gibsons have lived in New York for many years, but spend their summers at Seven-Hundred-Acre Island, Maine, where they have a country home.

Mrs. Gibson's chief interest is children's phinanthropies. She is known as a particularly gracious hostess and a loyal friend.

And, as one of the employes in Mr. Gibson's office puts it, "Mrs. Gibson has only to enter a room and within five minutes everybody present is grouped around her. It is partly her beauty, but mostly the Langhorne charm. Nobody understands it but everybody yields to it."

Charles Dana Gibson does not disapprove of bobbed hair in general. "But," he says, "can you imagine my Gibson girl without her soft swirl of long hair? I don't want her changed in any way from the girl she was when I saw her first. She was, and still is, in my sight at least, the perfect American type of beauty."

A WARMING DRINK

When you come in from the outside just have a drink of Ginger Wine made from

PARKE'S GINGER WINE ESSENCE

It is invigoratling, pleasant and has a warming effect. Easily made by adding sugar and water. The whole family will enjoy it.

25c and 50c per Bottle

BOND'S DRUG STORE

George and Hunter Streets

VICTOR BOORMAN

East City

Week-End Specials

Fried Cakes, dozen	25c
Doughnuts, dozen	20c
English Doughnuts, dozen	30c
Fresh Cookies, dozen	15c
Raisin Loaves	15c; 2 for 25c
Buns, dozen, 15c; 2 dozen	25c
Soda Biscuits; reg.	2lb. 25c
Kisses, lb.	20c
Chocolate Bars	6 for 25c
Our Own Make Bread:	
Large Loaf 18c; 2 for	35c
6 Large Loaves	$1.00

NO DELIVERY:

BUY DIRECT

1d, 31, 258

RUBBER GOODS REPAIRED

BEST WORK FOR LESS MONEY

When your Rubbers, Goloshes, Rubber Boots, Hot Water Bottles, etc., need repairing, remember we are experts at that class of work, and guarantee satisfaction no matter how difficult the job may be.

DAWSON & JOHNSTON

Phone 2123. Corner GEORGE & McDONNEL STS.

Aladdin Lamp Supplies

We are now agents for supplies for the Aladdin Lamp and have a stock of chimneys, mantles, wicks and wick cleaners on hand. We can procure any other parts promptly.

BROWN'S HARDWARE

171 SIMCOE STREET

Just Around the Corner from George Street.

ROBBERS BEAT TORONTO MAN

Morris Climans Clubbed on Head With Revolver Butt.

THIEVES TAKE $300.

TORONTO, Feb. 5. Canadian Press. — Three men entered the home of Morris Climans, aged 32, yesterday afternoon, and after clubbing Climans with the butt of a revolver, cooly ransacked the premises and got away with $300 from a drawer. Climans was found later by his brother James ,who had him removed to the General Hospital. Several stitches were required to close the wound.

Climans told the police that the men drove up in a motor car bearing a Michigan license. They desired to purchase some bottles, they said, and tendered a bill of large denomination as payment. Climans turned to get change for the bill and as he did so one of the men struck him on the back of the head.

FORCE CONTROL OF CORN BORERS

Government To Introduce Legislation For Compulsory Measures.

SITUATION SERIOUS.

TORONTO, February 5. — Canadian Press. — Legislation, which is aimed to render compulsory the practicing by Ontario farmers of government corn borer control measures will be introduced at the coming session of the Legislature, according to the announcement made yesterday by Hon. John S. Martin, Minister of Agriculture. Some idea of the alarm with which the department is inclined to view the borer menace is readily conveyed in Mr. Martin's announcement. On the other hand, many farming communities have failed to date, it is said to appreciate the seriousness of the inroads made by the grubs since 1923.

English farmers propose to tattoo their initials on their pets after this instead of notching their ears.

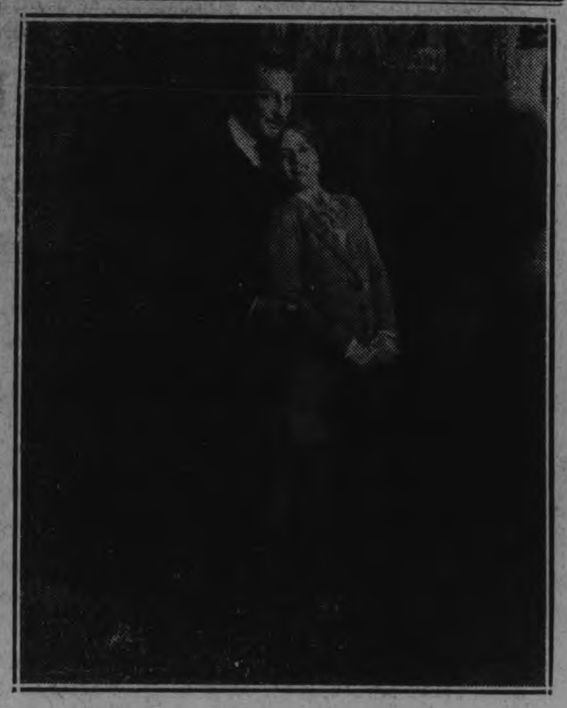

SCENE FROM THE PLAY, "THE GORILLA," AT THE GRAND TO-MORROW.

FRENCH FEAR TAX PUBLICITY

Many Err in Stating Incomes and May Be Exposed.

STRIKE IN PARIS.

PARIS, Feb. 5. — Canadian Press. —French taxpayers probably will suffer from a nightmare, for yesterday afternoon the Chamber of Deputies adopted an amendment to the finance bill ordering publicity for income tax declarations. Most Frenchmen have erred on the side of caution in stating their incomes, and have every reason to fear the revelations of candid friends. The penalty for improper declarations is a 25 per cent. increase in tax.

The shopkeepers of the Rue St. Honore, in which are located some of the most fashionable shops of Paris, went on an hour's strike yesterday afternoon in protest against "new taxes and fiscal inequality," referring to proposals before the Chamber of Deputies.

The United States Government printing office, largest printing plant in the world, makes its own ink and other supplies at a great saving

Can You Sleep All Night?

Or Must You Get Up Frequently on Account of Weakness and Irritation of the Bladder?

I have been sending out a free trial of a treatment for this trouble that has brought a wonderful response. Hundreds have written of the amazing results. Scores who thought they had serious kidney trouble were relieved in one night. A host of men in middle life suffering with severe prostatic trouble found their first real benefit from this wonderful treatment. I send it free. All you need do is send me your name and address.

If you have pain in the back, if you have to get up frequently at night, if you think your kidneys are weak or if the irritation of the bladder keeps you awake half the night and you are all worn out in the morning, this free trial treatment will bring you such marvelous relief you will be delighted beyond words.

Remember I ask no money, nothing but your name and address as I want every man who suffers to benefit from this wonderful medicine. Write me today. Don't wait.

MAIL COUPON TODAY

F. L. McWethy,
1619 Main St., Marshall, Mich.

Send me free your Trial Treatment for Weakness and Irritation of the Bladder due to Enlarged Prostate and other such troubles.

Name .....
St. Address
or R.F.D. .....
City..... State.....

SALE

STILL

HITS THE MARK

Our sale has been such a popular hit, that we have decided to continue it for the first two weeks in February.. All who have not profited by it and also all who have shared its benefits are advised to make good use of the opportunity the next two weeks present, as the sale positively closes on Saturday, February 13th.

MEN'S HOCKEY BOOTS, splendid make, ankle supports; been selling at $5.00, clearing now at	$2.95
BOYS' HOCKEY BOOTS	$2.25
LADIES HOCKEY BOOTS; reg. $5.00, for	$3.49
WOMEN'S SPATS—Black or Grey; must be cleared at	$1.00
GOLOSHES — Children's and Misses' sizes; 4 buckle; pair	$1.95
MEN'S HEAVY RUBBERS — Two buckle; White or Black soles; first quality; pair	$2.89
MEN'S HORSEHIDE MOCCASINS—Regularly $2.75, for	$1.95
BOYS' Sizes; for	$1.50
SHOEPACKS — Oil tanned; heavy weight; very best grade, for	$2.25
MEN'S FELT SLIPPERS—heavy leather soles	75c

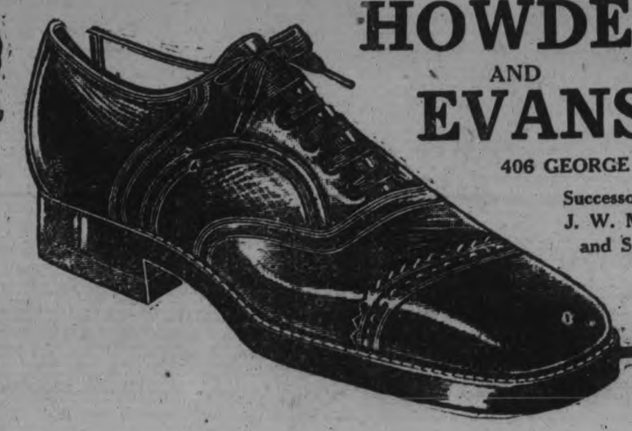

HOWDEN AND EVANS

406 GEORGE ST.

Successors to J. W. Miller and Sons

WOMEN'S PAGE

SOCIETY

Mr. W. J. Gamble, Winnipeg, has returned to his home after visiting his brother, A. W. Gamble, 321 Rogers street.

* * *

Canon W. Leslie Armitage, who is well known in Peterboro, and Mrs. Armitage, who have resided in Cobourg for a few months, are leaving next week for Saskatoon, where Mr. Armitage has been appointed Canon of the Cathedral.

* * * *

Mr. and Mrs. John A. Jeff, and children of Campbellford were guests this week at the ho...e of Mr. and Mrs. J. W. Hay of the Metropolitan office, Peterboro.

HOME-MAKING HELPS

RUST STAINS.

Rust stains caused by leaking faucets may be removed by rubbing with a piece of lemon, if they are not of too long standing.

KITCHEN DIARY.

A kitchen diary with pages for order lists and a pencil attached should be hung on the wall where one can reach it easily. It will save many steps and ensure the housekeeper against forgetfulness.

GREASE SPOTS.

Grease spots may sometimes be removed from wall paper with a blotter and a warm iron.

SINK SCRAPERS.

Sink scrapers of rubber, with wooden handles, eliminate much unpleasant work in cleaning the sink.

SILK PETTICOAT.

An old silk petticoat makes the best possible dust cloth for the piano.

PAPER SACKS.

Use paper sacks to line the garbage can, so that they can be removed, leaving a clean surface in the can. Scald can with sal soda twice a week.

TO DRY HAIR.

An electric fan placed in the door of a heated oven makes a good hair dryer. Care must be taken not to get close enough to tangle the hair in the fan.

CHEAP LINOLEUM.

Cheap printed linoleum will last longer if treated with a coat of varnish twice a year.

Menus for the Family

By Sister Mary.

Breakfast—Orange juice, cereal, thin cream, Spanish omelet, crisp graham toast, milk, coffee.

Luncheon—Noodle soup, asparagus salad, rye bread, apple pancakes, milk, tea.

Dinner—Boiled mutton, curried rice, creamed turnips, head lettuce with Russian dressing, graham bread, plain cake, canned pears, milk, coffee.

Mutton is so often boiled because by cooking it in water the strong flavor is greatly lessened. An onion, peeled but unsliced, and 2 teaspoons lemon juice added to the water improves the flavor of the meat.

These apple pancakes are rather out of the ordinary but very good for a cold weather dessert.

Apple Pancakes.

Two and one-half cups flour, 1 teaspoon soda, 2 tablespoons sugar, 1-2 teaspoon salt, 1 tablespoon melted butter, 2 eggs, 1 3-4 cups sour milk, 1 cup grated tart apple.

Mix and sift flour, salt, sugar and soda. Stir in milk and melted butter. Beat until smooth and add eggs well beaten and grated apple. Mix thoroughly and bake large cakes on a lightly greased griddle. A soap-stone or aluminum griddle needs no greasing. The cakes should be the size of a layer cake. Spread each cake generously with butter and sprinkle with maple sugar, stacking cakes as they are baked. Cut "pie fashion" and serve very hot.

Whatever is, is in its causes just.—Dryden.

ECLIPSE FASHIONS

Exclusive Patterns by Hazel Bayne

1197

Slender Lines Find Favor

The rich designs of the bordered materials form decided trimming features in themselves. Cut to slip on over the head, and with a convertible collar that may be fastened high, this distinctive-looking frock for daytime wear is developed in bordered crêpe of graduated polka-dot pattern. A single large tuck in front of each shoulder gives easy fulness over the bust, and the long full sleeves are gathered into narrow wristbands. There are two large patch pockets, and a narrow belt is worn at the low waistline. No. 1197 is in sizes 34, 36, 38, 40 and 42 inches bust. Size 36 bust requires 3¼ yards 36-inch, or 3⅛ yards 40-inch, or 2½ yards 54-inch bordered material, as pictured. Price 20 cents.

The secret of distinctive dress lies in good taste rather than a lavish expenditure of money. Every woman should want to make her own clothes, and the home dressmaker will find the designs illustrated in our new Fashion Book to be practical and simple, yet maintaining the spirit of the mode of the moment. Price of the book 10 cents the copy.

Pattern Purchase Coupon

Address Fashion Department. Evening Examiner

No. ..... Street .....

Name .....

Pattern Number ..... Size ....

Town .....

Province .....

Amount Enclosed .....

Price 20 cents each—coin preferred

HEDDA HOYT TALKS ABOUT THE THINGS THAT INTEREST THE BUSY WOMAN OF 1926.

FADS

(Written for the United Press)

NEW YORK, Feb. 4 (United Press).—Flappers in a Mississippi town are taking up the sock-wearing fad which was set by skaters at Lake Placid this Winter. Over their flesh-colored stockings of sheer silk they are wearing brilliant plaid socks which extend eight inches above the ankle. The effect is quite startling with skirts of knee-length since most of the girls look like six-year-olds in half-socks. The more colorful the sock the better they like 'em. So far, we have seen no evidence of this style on the streets of New York but occasionally we see them at the skating rinks.

If we must ... the Charleston, we must indulge in Charleston bloomers which are the newest things out. These are similar to step-in bloomers except that they are scantier and are trimmed almost to the waist with rows of tiny petal-shaped ruffles with picoted edges. They must match the popular pastel-hued frock perfectly and can't be a hair's breadth off shade with the frock. Thus, when one dances, one can shift as many gears as one wishes. And, by the way, round garters are not popular with Charlestoners. Stockings must be held up by bandeaux which extend about the hips and bloomers must overlap the tops of the stockings so that no garter whatever is discernable.

Wristwatch ribbons are undergoing a style change. The formerly popular silver and gold ribbons are now replaced with colorful ribbons or by black enlivened with colorful embroidery. A black moire ribbon, for instance, has the initials of the wearer embroidered in white with a green floral design surrounding it. This is placed at one side of the watch only, the remaining side being plain black. For evening occasions either silver ribbon or ribbon exactly matching the frock can be worn. Emerald green for day wear is also considered smart as a setting for the wristwatch.

ADVICE TO GIRLS

By Annie Laurie

DEAR ANNIE LAURIE:

I am a girl of nineteen years and have been corresponding with a young man for more than a year. He says he loves me and has written quite steadily. Recently some mutual friends returned to his home town. Since then he has not written. I value his friendship very much. Do you think it proper for me to write again, for an explanation, at least? BILLIE.

BILLIE: Possibly your friend has not received your letter to him, Billie, and is waiting for a reply. Why not write him once more, asking him if he received your last letter? Then, if he cares to continue the correspondence, he will answer you. So often friendships are broken because of letters going astray.

DEAR ANNIE LAURIE:

I am a young man twenty years of age. I have gone with a few girls but have never been in love with anyone till now. I am in love with a first cousin of sixteen, and I know she loves me. She is going to visit us this Summer. I want you to advise me what to do. ANXIOUS.

ANXIOUS: Your cousin no doubt likes you very much in a sisterly way and you may have mistaken this for love. I would continue to treat her as a cousin and enjoy each other's companionship, for she is entirely too young to consider anything more serious.

DEAR ANNIE LAURIE:

I am a girl of nineteen, I have gone out with a young man for some time whom I love very dearly. We were engaged but the engagement was broken. He still seems to care for me when in my presence.

Should I go with him or slight him? BOB.

BOB: Even though you are not engaged you may accept attentions from him as you would any other young man, but do not expect him to devote his entire time to you. If you wish to remain friends it is perfectly suitable for you to go about with him.

DEAR ANNIE LAURIE:

I am thirty-five years old and have been going with a young lady for eight years, but I can't understand her. I know she cares for me, but she has some ways I don't like. Should I tell her about it? I am afraid she will be angered, and I love her too much to hurt her feelings.

Please advise me what to do? BACHELOR.

BACHELOR: As long as you are not engaged to the young lady she might resent your criticism unless you were quite tactful about it. But if you feel that some particular habit or idea of hers is standing in the way of your happiness together I think you would be justified in speaking of it.

BANK CLERKS FORCED TO WEAR FROCK COATS.

LONDON, Feb. 5.—A tailor here was astonished the other day to receive an order for a frock coat.

"I have forgotten how to make frock coats," he said. "It is many years since I received such an order, and then it was from a negro in West Africa."

The man who wanted the coat (with satin lapels) is a member of a bank's staff.

"Not only are we obliged to wear frock coats," said an official of the bank, "but we are also obliged to be clean shaven. Before the war we had to wear top hats."

SIMPLE BLOUSES FOR SPORT OR DAY WEAR

At the Left is Shown a Blouse of Beige Wool and Silk Crepe. At the Right is a Blouse of Pink Silk Crepe.

Tailored Types Are Popular Models For Spring and Summer.

By Annette Bradshaw.

Englishwomen are well known for the attractive sports clothes which they wear, hence any gathering of fashionable women in England is sure to bring forth interesting sports types.

The overblouse costumes sketched here illustrate the simplicity and tailored aspect which is at the height of the present mode.

Materials vary, and often the two-piece sports outfit combines two materials, taking care that they match in color exactly. This is sometimes rather difficult, as shades vary in different mediums, and the smart dressmaker has to have the two dyed to match.

Wool crepe and crepe de chine, both in beige, are combined in the outfit sketched here at the left. The overblouse is of the wool crepe, and the finely box-pleated skirt is of crepe de chine. Notice the one-sided neck treatment, with its small buttons of brown pearl. These tiny buttons furnish the only color contrast on the entire garment.

The second overblouse costume was designed for Southern wear, and chooses heavy pink crepe for its medium. The very slender neckline is decidedly lengthening to the figure, and for this reason is a happy choice for the woman who is not slim. This deep V neck, however, is smart for young and old alike.

The Home Kitchen

By Jeannette Norton

OLD-FASHIONED DESSERTS.

Old-fashioned desserts still hold their charm for many people. They are wholesome, delicious and inexpensive, which should recommend their revival to many of us in these days of high food costs.

Stuffed Baked Apples.

Wash, wipe and core apples of uniform size. Chop fine a half cupful of seeded raisins, a tablespoonful of washed currants, a tablespoonful of nuts, a half cupful of seeded dates, a teaspoonful of mixed spice, a tablespoonful of brown sugar, a teaspoonful of mixed spice, a tablespoonful of brown sugar, a teaspoonful of soft butter, and enough honey to moisten the mass. Stuff the apples lightly, brush them over with butter, dust with fine sugar and bake as usual. Serve hot or cold with cream.

Apple Fritters.

Make a fritter batter of a level cupful of flour, two teaspoonfuls of baking powder, a saltspoonful of salt, 2 tablespoonful of sugar mixed. Add a beaten egg, a small half cupful of milk and a cupful or the apples stewed as for the tarts. Drop the mixture into hot fat by the tablespoonful and fry a delicate brown. Drain and roll in powdered sugar and serve in a napkin. This will make twelve fritters.

Pork Fruit Cake.

Wash and put a pound of fat pork through the meat grinder. Cover the pork with a pint of boiling water and let stand until cool. Add a teaspoonful of soda dissolved in a little of the water, a cupful of dark molasses, two cupfuls of brown sugar, a saltspoonful of salt, a teaspoonful of baking powder mixed with five cupfuls of flour, sifted and beaten in slowly. Add a whole grated nutmeg, a tablespoonful each of cloves and cinnamon, a teaspoonful of allspice, a teaspoonful of ginger and two teaspoonfuls of vanilla flavoring, two cupfuls of seeded raisins, two cupfuls of washed currants, a cupful of chopped dates, a cupful each of chopped citron and nuts, one cupful of stewed apples and one cupful of seedless raisins. Mix thoroughly, then turn into a large buttered and papered cake tin and bake evenly for three hours. No eggs are used in this cake, yet it is very rich and hearty. It may be frosted if desired with a soft frosting.

Jelly Roll.

Grease a jelly roll pan and line it with a buttered paper, allowing the paper to come above the top just a trifle. Beat three eggs light, then add three-quarters of a cupful of sugar gradually, beat five minutes then add a tablespoonful of cream, and sift in a cupful of flour with a teaspoonful and a half of baking powder, then add a teaspoonful of vanilla and a tablespoonful of melted butter. Spread the mixture on the prepared tin and bake twelve to fifteen minutes, or until firm to the touch. Turn the cake out onto a paper sprinkled with powdered sugar, pull off the greased paper and spread quickly with jelly and roll with the palms of the hands. If it is inclined to unroll, place a pan over it.

TO STARCH SILKS.

To stiffen silks and crepes, mix one teaspoonful of gum arabic to a quart of water and strain before using.

CORRECT MEASUREMENT.

To measure flour correctly, do not pack in cup, but lift in with a spoon.

Earthworms have no eyes. They "feel" light through their skin.

Ontario Moving Pictures Are In Great Demand

TORONTO, Feb. 5 (Canadian Press).—Numerous states in the Union and many and far-flung sections of the British Empire have made requests for the motion picture films produced at the Ontario Government studios at Trenton. The films deal with innumerable Provincial activities, development and resources.

ANNIVERSARY OF LOCAL CHURCH

All Saints' Is To Observe the Occasion on Sunday.

24 YEARS OLD.

The twenty-fourth anniversary of All Saints' parish is being observed on Sunday. The proper date for the observance is January 1st, but coming immediately at the end of the Christmas festivities it is hardly possible to observe the day as it should be. Since the setting apart of All Saints' as a separate parish wonderful development has been made and the present handsome stone building as well as the parish hall give evidence of the vision and enthusiasm of the members. It is hoped to observe the semi-jubilee next January by making considerable improvements and at the same time reducing if possible the mortgages on the church property. To this end various organizations in the church are already working and everything points to a banner year for the church and parish.

For the anniversary services Major, the Rev. R. MacNamara, rector of St. John's church, Toronto, will be the preacher. He has had a distinguished career both in the church and in the army during the war. Before assuming his present charge he was rector of Collingwood. His church in Toronto is itself an evidence of the personality of its rector. Built since the war, it has one of the finest peals of bells in Canada, installed only two years ago. He is an able and delightful preacher and will be welcomed in All Saints on Sunday by many friends who already know him personally and many who know his reputation.

The ORACLE

This day we fashion Destiny, our web of Fate we spin. —Whittier.

Fixed fate, free will, foreknowledge absolute. —Milton.

A. M. B.—You have an interesting personality, but one that needs a strong, forceful control—from within. You have a great deal of social and personal attractiveness, are frank and energetic, honest and conscientious, but your constant quality of business and hurry may spoil many things for you, both in social and personal relations. You are strongly individualistic and have your own way of doing things—resenting other's advice as to your conduct of your own affairs. But these others are often right. You do not know everything, even with your strong mentality. Little surface indications of changing conditions have a habit of slipping by you, unnoticed, and then you do not blame the right person, yourself, when life changes its face before your eyes and you find yourself outside a closed door—possibly a door of friendship or love, alienated from you by an uncomprehending, changeful quality in your own nature that you will be slow to recognize. Once you do recognize it, and set to work to conquer it, things will go more smoothly. You cannot buck the universe. Why try? Bow gracefully to the inevitable and cultivate above everything a sense of humour. Succeuss will come only to you through hard work—at least at this stage of the game. Keep at it—plug away—"to the worker who can dream and the dreamer who can work, life surrenders all things." Life adjustment is necessary for you. Do not put it off. Start in now. Open your eyes wide—look at yourself firmly in the eye—realize that you are not perfect by any means, but that you have great possibilities for good—and go ahead and cultivate them. It will be a hard job—the worst enemy you will have in life will be yourself—but it will pay. You have no idea how interesting you can be if you practise self-control—and never let out of your grasp that priceless thing—a sense of humour—for your own shortcomings as well as for those of others. When the world hurts you—smile at it. When you feel jealous and angry, smile at yourself. When little things annoy you—smile at them—even if it is a wry smile.

You were born on Saturday.
Your color is pink.

Black Eyes.—You are naturally strongly feminine, very fond of the beautiful and artistic in life. But circumstances have combined to force you into a somewhat different sphere and you should be successful in following out a business career. The only way to reconcile these apparently conflicting elements is to decide absolutely just which life you would prefer—the retirement of the home or the life of the active, busy world—and then follow it out. Your motto should be always: "Know thyself, see thyself, assert thyself." You are strong in your likes and dislikes and are born to fear poverty, burglars and robbery. You must guard against jealousy in friends and companions. You should seek pleasant people and pleasant things, realizing that the world is what you make it. You are apt to suffer from trouble with the throat, lungs and kidneys, but have strong healing powers within yourself. Do not give way to a tendency to cruelty and vindictiveness and guard against a changeable quality. Learn to control your likes and dislikes and strive to cultivate poise.

You were born on Saturday. The day you ask about is past. Your color is gold.

Terr.—You have a strong, active nature, logical and daring, but you are apt to wish to domineer and to disregard the rights of others. You will not agree with this, because you always think you are right, anyway, and that when anyone disagrees with you, he or she is sure to be wrong. With your fine characteristics, you must try to see the other fellow's viewpoint. He really has one, even though, astonishingly enough, it may not coincide always with yours. You will gain most by using your natural cleverness rather than by trying to impose your will on others. Be diplomatic. It pays—especially with you. It is astonishing what a strong character, well controlled, can do in the way of influencing others—if it takes the right way. You are kind-hearted and rather restless. Activity is the thing for you at most times. You are careful and methodical in your habits and fond of responsibility. Learn the value of silence and do not ask too many questions. Self-reliance will come to you truly when you learn to respect the rights of others and to realize your own strong powers. Spend some time of every day in silence and meditation, and begin important undertakings in May or June, preferably on Saturday.

Yes, you were born on Sunday. The day of which you ask is past. Your colors are the lovely variations of flame, from yellow and gold to misty blue.

L.H.D.—You are naturally fitted for a career that requires a strong, active, creative force behind it, but circumstances, perhaps environment, tend to weaken your strong personality. Change and uncertainty and the hard knocks of life are your portion. Much of your unhappiness is your own doing, but you do not realize it, and life bewilders you at times. You have a fine artistic feeling and quick memory, along any line that interests you mentally. You are inclined to be restles, to talk too much, without any great depth to what you say, and to be too modest of yur wn worth. You should first of all learn the value of silence. Try to curb that restlessness and anxiety that causes you so much trouble and spend a few moments each day in quiet reflection. Learn self-reliance and self-esteem. Invest in growing things, such as real estate or growing crops or stock and never speculate in stocks. Cultivate the society of men. You should make a good wife. Marry someone born in September, October or July. Dress in pale, delicate shades and give more attention to your toilet than you are now inclined to do. Begin important undertakings in May or June, and preferably n aSturday. You were born on Friday. Your color is flame.

F. G.—You have a kind, affectionate disposition and should have an even-tempered life. You are apt to lack initiative and efficiency and should associate yourself at all times with others in any undertaking that you wish to bring to success. Do not attempt to play the lone wolf and do not try to control the affairs of others. You have abiliy along mechanical or theatrical lines and will do good work in religious or educational work. You are inclined to be restless and skeptical, although possessing large and strong vitality. You are magnetic, and in your desire to help others frequently overdo yourself. You like responsibility but are apt to depreciate your own worth and should cultivate self-esteem. You will succeed better when associated with some self-assertive character. Guard against companionship, however, with those of vulgar or uncouth habits. A certain amount of travel is necessary to your well-being and health. Before your thirty-fifth year, you may have a serious illness, but after that will settle down to steadier conditions and succeed in amassing a fair share of earthly goods.

You were born on Monday. The day you ask about, a Wednesday, is one on which to avoid arguments and to undertake no new enterprise. Your colors are gold and white.

RUSSIA TO EXPLOIT POULTRY PRODUCTS

Announces Preparations To Ship Out Many Million Dollars' Worth.

MOSCOW, Feb. 5. Canadian Press—The officials of the Commissariat of Agriculture announce that Russia is preparing to export to the United States during the next six months six billion eggs, 80,000,000 pounds of butter and 40,000,000 chickens, ducks, turkeys and wild fowl.

IT PAYS TO ADVERTISE

WHAT ONE GIRL FOUND OUT

"I found out that night that man never looks upon woman impersonally. She is never just a human being like himself. She is either his mother, his wife, his sister, a prospective romance or flirtation or the woman who does not count."

That is what Julia Dean learned when she first set out to make her own way in the world. Hers is the story of the newly emancipated woman—the girl who chooses to tread her own path unaided. It is the story of thousands of others in that ever-increasing army of girls who earn their own bread and butter.

"Her Own Way" is written by a woman who was fortunate enough to hear the frank confessions of a large number of girls in the way they handled their love affairs. For that reason the author prefers to hide her identity under the signature "A Girl of Today."

Most girl readers will say, "That girl who is writing this story knows our crowd. It is so sincere and honest in its truth and type."

The Examiner confidently expects "Her Own Way" will cause an immense amount of interest and will be the subject of endless controversy before it clears up the story of the Girl of Today.

It starts Monday in The Examiner. Don't miss it.

Women Tell

Others how this new hygienic pad discards easily as tissue — no laundry

BECAUSE one woman so advises others, and because doctors so urge, most women are deserting the old-time "sanitary pad" for a new and better way.

Eight in 10 better-class women now use "KOTEX."

✓ Discards as easily as a piece of tissue. No laundry. No embarrassment.

Five times as absorbent as ordinary cotton pads.

Deodorizes, thus ending ALL danger of offending.

Obtainable at all drug and department stores simply by saying "KOTEX." You ask for it without hesitancy.

Package of 12 costs only a few cents. Proves old ways a needless risk. In fairness to yourself, try it.

KOTEX

No laundry—discard like tissue

VENERANDA'S CLEARANCE ENDS SATURDAY

With Bargains That Will Give Buyers a Thrill

Tomorrow will be the last chance to buy Men's Shoes, and Goloshes for Men, Women, Boys and Children at

35% TO ½ OFF REGULAR PRICES

Don't miss this opportunity to save, as you never saved before, on up-to-date and seasonable Footwear. All Rubber Goods amazingly reduced in pricc.

166 Simcoe Street Just Below Turnbull's **M. VENERANDA** The Model Shoe Store

ADVENTURES of the TWINS

by OLIVE ROBERTS BARTON

NO. 4—THE FRIENDLY ALLIGATORS.

Jupe, the kangaroo, blew his whistle and twelve large alligators appeared.

"Don't be afraid," he said to the Twins. "These alligators won't hurt you. They are different from other alligators. If we treat them kindly they will make a bridge for us with their backs and then we can get across to Blue Whiskers' castle."

Nancy and Nick tried to ask what he meant, but it was of no use. The right words simply would not come. Their tongues were as twisted as Mister Finkelschneider's pretzels.

By this time the alligators had lined up in a row, watching them sorrowfully.

"We haven't heard a story today," said the first alligator taking a handkerchief out of his vest pocket and blowing his nose loudly.

"Do you know?" asked the next alligator straightening his necktie and settling his tail in a becoming position.

"We'd like to hear one about an elephant," said the third alligator, biting the end off a large cigar and patting himself all over for a match.

The other alligators came crowding up, each one anxious to hear a story.

"Certainly, I'll tell you a story," promised Jupe. "But first let me introduce my friends here. They are Nancy and Nick, the Twins. If you can keep a secret, they came in search of the Blue Cherry. And I'm going to try to help them to find it."

"How do you do?" said all the alligators bowing gravely. "We are sorry we can't tip our hats, but we left them at home."

"What are twins exactly?" asked one alligator.

"Twins are a pair," said Jupe.

Suddenly the alligators began to shiver. "Not alligator pears, we hope," they said in frightened voices. "We hear that people eat alligator pears, and the very thought makes us nervous."

"No, indeed," said Jupe kindly. "Just a plain pair. That means two. But now for the elephant story. Please, be seated."

All the alligators spread their coat-tails carefully, and flopped their own tails out of the way and sat down. And Jupe began:

"Once upon a time there was an elephant named 'Baggage.' He got that name because a monkey said one day that if his trunk was a trunk, his tail must be a suitcase and it was such a good joke, they always called him 'Baggage' after that."

"Ha, ha, ha, ha! That sounds like a good story," said the alligators, laughing until all their teeth showed.

"There is only one objection," said the first alligator. "I don't like to hear about suitcases. They make suitcases out of alligator hides."

"I'll not speak of them again," said Jupe hastily.

Then he went on. "Baggage liked ostrich eggs and every time he found a nest he ate the eggs all up. One day he was eating ostrich eggs and Mrs. Ostrich came along and caught him and pulled his tail with her beak. But his tail came off and she rolled over six times and landed in a tub of butter."

"Then what happened?" asked the alligators.

"It made the butterfly," said Jupe. "Then she bounced out and hit a horse, and that made the horse fly, and then she hit a bottle and that made the bluebottle fly, and then she fell into the lake and that made—"

"If you don't mind," said the alligators together solemnly, "we think that we'll take off our coats and make a bridge for you now."

So Jupe and the Twins were soon safe on the other side.

(To Be Continued.)

THE DAY'S HUMOR

SHE'D FEED HIM.

Tramp—Could you spare a poor man something to eat?

Housewife—I'll call my husband.

Tramp—No, thanks, ma'am! I'm no cannibal.

ALL FOR HER.

"When you have an argument at your house, does your wife take part?"

"No, she takes all of it."

The first Monday after Twelfth Day was formerly called "St. Distaff's Day," being the day when women were expected to resume their spinning after the Christmas holidays.

Of the nearly 55,000 women in the Federal civil service outside of the city of Washington the largest number are employed in the Post Office Department.

SOLUTION OF YESTERDAY'S CROSSWORD PUZZLE.

THE EXAMINER CROSSWORD PUZZLE

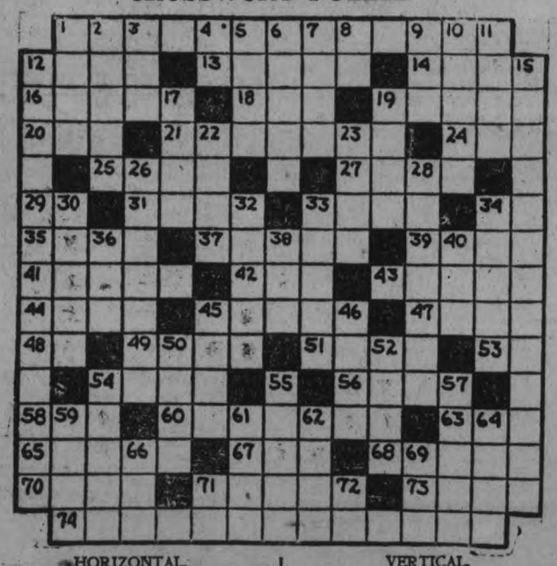

HORIZONTAL.

1. A going back in development.
12. Tuberous root stock used in Hawaii.
13. Serf.
14. Perished.
16. Female figure praying.
18. Indian from Utah.
19. Pertaining to a soft palate.
20. To soak flax.
21. Feeling deeply.
24. Silk worm.
25. Pot.
27. Opposite of soft.
29. You and me.
31. High mountains.
33. To distribute grudgingly.
34. Morindin dye.
35. Morning.
37. Musical character.
39. Bubbles of soap.
44. To place in line.
42. Inlet.
43. Bulb flower.
44. Woven string.
45. Kindled again.
47. To apportion.
48. Correlative of either.
49. Invasion of police.
51. Double point (geometrical).
53. Point of compass.
54. Venomous snakes.
56. Disincumbers.
58. Ancient.
60. One who withdraws from a party.
63. To employ.
65. Mate of a gander.
67. Beer.
68. Small wax candle.
70. Long ago.
71. Narrow street.
73. Church seats.
74. Machines for testing metal.

VERTICAL.

1. Uncommon.
2. Muse of poetry.
3. 2000 pounds.
4. Bone.
5. To surfeit.
6. Valued.
7. To level.
8. Point of compass.
9. Small fish.
10. Lubricated.
11. Close.
12. Study of embossed work.
15. Low-speed drilling machine.
17. To plow.
19. Meat.
22. Sleeps.
23. Factory.
26. Female falcons.
28. Began again.
30. Pertaining to the sun.
32. Small piece of material.
33. Sewer.
34. Passages.
36. To tear.
38. To be sick.
40. Rubber tree.
45. To get up.
46. Ripped.
50. Portion of a church.
52. Soil.
54. To love.
55. String instrument.
57. Unusually large.
59. To appear above the horizon.
61. To phone.
62. To judge.
64. Hems.
66. Matching dishes.
69. To imitate.
71. Dye.
72. You.

Answer to Yesterday's Crossword Puzzle:

Solution will appear in to-morrow's paper.

GOOD NIGHT STORIES

By Blanche Silver

DORIS DISCOVERS A QUEER LITTLE PANTRY.

"Oh, dear! Oh, dear!" wailed a tiny voice at Doris's feet.

Doris looked first one way then the other. She couldn't see anyone in sight.

"Now, who in the world can that be?" Doris wondered.

"Why, me, of course," cried the tiny voice again. "You're standing on my pantry! Please lift your feet."

"My feet!" cried Doris, stepping over on the sand. "Well of all things! Was that you crying, Little Yellow Cactus? Was I standing on your leaves?"

"You had your feet right in my pantry," replied the Yellow Cactus.

"In your pantry!" exclaimed Doris. "Wasn't I standing on your leaves?"

"Surely you were," laughed Little Yellow Cactus. "My leaves are my pantries."

"You mean that you store away things in your leaves?" questioned Doris. "Isn't that just too funny! I never heard of a plant storing food before."

"Well, here's one plant that has to," said Yellow Cactus. "If I didn't, I would soon shrivel up and die. You see, I live in such a sandy soil it holds very little moisture, so I have to have some place to store away that moisture. My thick stem-like leaves, as you called them, are the only places I can find. I use them as my pantries. My roots are not able to get much nourishment out of the dry sand, so I must

"My Leaves Are My Pantries."

depend on my pantries to keep me supplied. See that one thick stem you crushed with your foot?"

Doris looked down. There, where the green stem lay crushed in the sand was a damp place.

"Oh, little Yellow Cactus," she cried. "I'm so sorry. I'll be more careful next time. I love your yellow blossoms and would love to gather them, if it wasn't for the terrible prickles on them. Tell me, Yellow Cactus, why do you have those wicked stickers on your stems?"

"For protection, my dear," replied Yellow Cactus. "If I didn't have my stems and leaves covered with those prickles, the birds and animals would come along and eat my leaves. Then where would I be without my pantries?"

"I guess you'd soon die," replied Doris. "I'm dreadfully sorry I stepped on your leaves—pantries, I mean."

Yellow Cactus and Doris both laughed. It sounded so funny to call a leaf a pantry.

"I know what I'll do!" and Doris, gathering up a big shell, ran down to the well and filled it full of water. She came back and poured it on the little Yellow Cactus.

"That's fine," laughed the little yellow flower. "I'm hoping it will rain today so I'll get my pantries filled with good fresh water. The clouds are coming up. Maybe it will rain."

Doris looked up into the sky. Sure enough it was all cloudy, so, bidding Yellow Cactus goodbye, she hurried on home.

(Copyright, 1926.)

A wonderful feat stands to the credit of an English girl typist, Miss Mitchell, who in a recent test in Paris achieved 853 strokes a minute, a record that has never been approached by any other typist.

Advice For Young Mothers

Hamilton, Ont.—"Before the arrival of my little boy my health was very poor, my back hurt and my nerves were so upset I could not sleep. I grew very weak and miserable and suffered from morning sickness. Finally I saw Dr. Pierce's Favorite Prescription in the drug store where I trade, so I decided to try it, and it did me a world of good. It relieved me of all distress in my back, built me up in strength and my nerves did not give me any more trouble. I got along fine the remainder of the time and I had a very strong, healthy baby. In addition to keeping a woman healthy and strong it relieves her of a certain mental strain, from which most women suffer during motherhood."—Mrs. Joseph Curto, 147 Bay St., North. (Picture above.)

Write Dr. Pierce, Pres. Invalids' Hotel, Buffalo, N. Y., for free advice.

Advertise in The Examiner

FAMOUS FORTUNES

By Barbara Bayne

GEORGE FISHER BAKER—THE "SPHINX" OF WALL STREET.

Among the five richest men in the world, including John D. Rockefeller, Andrew W. Mellon, George F. Baker, T. Coleman du Pont and Henry Ford, some well-informed financiers say that Baker is second on the list. Though Baker "say little but listens a lot," we know for certain that he is the most powerful banker in Wall Street, whose personal fortune is estimated at $200,000,000; that another great banker said of him: "The profits of Mr. Baker's bank make the rest of us look like rank novices at banking."

He Began Life as a Grocer's Helper.

The First National Bank's total original capital was $200,000. In 1901 it was raised to $10,000,000 and it waxes more profitable with age. Of its 100,000 shares, George F. Baker owns 20,000 and his son 5,500. Some of the securities which Baker put into the "pot" of the First Security Co., a holding company, turns the searchlight on the power Baker wields in financial circles: The Chase National Bank, National Bank of Commerce, Bankers' Trust Co., Liberty National Bank, First National Bank of Minneapolis, New York Trust Co., Atlas Trust Co., and Brooklyn Trust Co. Besides he owns stock in the Guarantee Trust Co., Mutual Life Insurance Co. and many railroads and industrial corporations. It is a common saying that Baker has a mile-long list of directorships and voting trusteeships.

About all that the public can glean of the early career of George F. Baker is that he was born in Troy, N.Y., in 1840; and according to popular legend he began life as a grocer's helper at $2 a week, later advancing to $5 weekly as a night watchman. Aspiring to be a bank clerk, he studied hard, mastering the intricacies of banking and became a bank examiner.

In 1863, when only twenty-three years of age, he joined John Thompson and sons in forming, under the National Bank Act, the first bank in New York City. Instead of a clerkship, Baker started in as cashier and within four years annexed the presidency.

From grocer's clerk to bank president in four years! Today the First National Bank is said to have about as large deposits as the total held by the balance of the banks in New York City.

Some say that it is Baker's brain that has made the First National better than a gold mine, which is probably true.

George F. Baker's benefactions have run into millions, yet the rankest socialist could not quarrel with his simple, unostentatious mode of living. He despises anything that smacks of display and publicity. He never flaunts his wealth in the faces of the poor.

Meanwhile, though eighty-three years old, he is still swinging a golf stick with his friend, "John D.," and directing as many corporations as his health will allow.

YOUR HEALTH

By ROYAL S. COPELAND, M.D., Former Commissioner of Health, New York City.

Someone has said, "An inquiring mind is a safer mind to follow than a mind that accepts everything, with a gulp and a smile."

I believe this is true in health matters. It is a great mistake to accept ill health "with a gulp and a smile." It is possible often, by inquiring into the causes of chronic disability, to discover the reasons for it and then by the application of appropriate measures to overcome it. Proper application of available health knowledge will permit many people to live to be a hundred years old.

That is why an "inquiring mind" in health measures is usually a safe mind to follow. Such a mind will not rest until it finds out all the facts and then, it is safe to assume, the proper course to take will be discovered.

One of the favorable signs of the times is the availability of health information. No longer are these secrets locked up in the brains of physicians and denied to the layman. More and more the medical profession is advising that the public be taught how to live so that disease will be avoided.

Since my contact with the medical profession is not quite so intimate as it used to be, I am sure it will not be considered immodest if I praise my professional brothers a little. Where is there another group of men and women who are working day and night to put themselves out of business? By teaching and preaching personal hygiene, by insisting on public sanitation, by providing courses in public health education, the doctors are spreading abroad a knowledge of living which is bound to lead to a material lessening in disease and to the prolongation of life. That is praiseworthy, is it not?

But you cannot get or make use of the health promoting information unless you will listen. It cannot be injected into your tissues with a hypodermic syringe. It can reach you only through a willing and inquiring mind.

I beg of you not to laugh aside all that is so freely offered. Do not accept unpleasant things as they come with a gulp and a smile, but determine to know how to live and what to do in order to live to an efficient and a useful old age.

It is in your power to add years to your life and to add useful years. Do not hesitate on the theory that you don't want to sit in a chair and knit for a few extra years. That is not what I propose. I know you can order your life even in old age, in such a way as to be brimming with health, good nature and service to others.

That is worth while, isn't it?

ANSWERS TO HEALTH QUERIES.

J. F. Q.—How can I get rid of pimples?

A.—By correcting the diet and cutting down on sugar, starches and coffee. Eat plenty of fresh fruit and vegetables. Exercise daily in the open air.

* * *

Sam J. Q.—What causes one to feel heavy, and belch gas for about two hours after eating?

A.—This condition is probably due to hyperacidity. Send self-addressed stamped envelope for full particulars and repeat your question.

* * *

L. M. R. Q.—What causes my four-year-old girl to awaken every night and cry and scream? Her eyes get big and she screams for half an hour?

A.—It would be advisable to consult a physician for an examination and determine the source of the trouble.

* * *

J. J. M. Q.—Is mineral oil a good laxative?

A.—Yes, it is.

* * *

Dr. Copeland will answer for readers of this paper questions on medicinal, hygiene and sanitation subjects that are of general interest. Where the subject of a letter is such that it cannot be published in this column, Dr. Copeland will, when the question is a proper one, write you personally if a self-addressed, stamped envelope is enclosed. Address ALL INQUIRIES to Dr. Royal S. Copeland, in care of this office.

(Copyright, 1926.)

Tomorrow's HOROSCOPE

By Genevieve Kemble.

SATURDAY, FEBRUARY 6.

Doubtful conditions are presaged from the contradictory sidereal operations prevailing on this day. While there is some prospect of a favorable change of far-reaching influence yet testimonies of disappointment, obstruction and delays, especially as related to new ventures, make the outlook distinctly an unpropitious one. It might be well to be on guard against fraud and treachery. Domestic and personal affiliations should be protected.

Those whose birthday it is may be required to fall back on sheer good judgment and business acumen in order to surmount many obstacles and stubborn conditions complicating their affairs. While there may be an opportunity for new connections of importance, these are under a menacing day. Beware of fraud and trickery. Guard all interests of heart and home. A child born on this day should have initiative and good mentality, which it may need in order to surmount many difficult situations.

The Women's Electrical Association has been organized in England to interest all classes of women at home and at work in the development of electricity as a public service.

Praise undeserved is scandal in disguise.—Pope.

Mrs. Beatrix Ferrand, a consulting landscape artist who has had charge of the planting and development of the Yale University grounds has received from the university the honorary degree of Master of Arts, privatim.

SMILIN' THROUGH

What do you care if it rains today, an' why should it bring you sorrow? Now and then things must be that way, but it's gonna clear up tomorrow. Most every time that the clouds get black, an' a storm seems hanging high, always remember, the clear comes back when the storm has passed on by.

Any ol' soul, if he looks enough, can see there's a bright side handy. Any ol' time, if you know your stuff, you will wait for the fine and dandy. Life is too short for the blues and such, an' ya never have fun at pining. Troubles, at best, don't amount to much, when they're lined with a silver lining.

Happy the man who can smile right through the things that make going tougher. He is the man who is set to do his best' cause he's not a bluffer. We've all got to have our ups and downs. It's been thus since the very beginning. Hurrah for the man who never frowns, but who always comes up a grinning.

The centenary of the discovery of the condition known as Bright's disease was recently celebrated at Guy's Hospital, London, where, a hundred years ago, Dr. Robert Bright made the definite statement that, in his opinion, a sailor admitted to the hospital complaining of dropsy, and of a large and inflamed heart, owed his condition to disease of the kidneys.

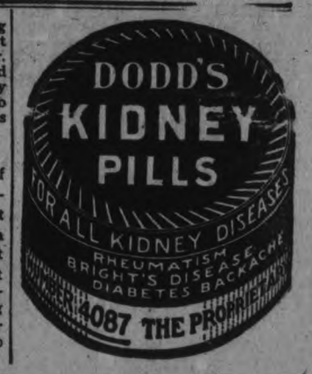

Sweeping Reductions

ARE FEATURED AT McBRIDE & FRANK'S

"FREE-SERVICE SALE"

And Pre-Inventory Clearance

SALE CONTINUES ALL THIS MONTH

10 TO 25% OFF ALL GOODS

COLORED SILK MADRAS — Fine Scotch make, conventional and floral designs. Shades of blue, rose, gold, brown, green and mulberry. 50 inches wide. Regular $2.15, for... **$1.50**
(Made and Hung Free)

POPLINS AND REPPETTES—Fine quality mercerized effects. Shades of rose, blue, flame, gold, brown and green. 50 inches wide. Regular price, $1.75, for..... **$1.48**
(Made and Hung Free)

COLORED SCOTCH MADRAS—Floral and bird designs. Shades of rose, blue, brown, gold and rose. 50 inches wide. Regular price, $1.35, for..... **98c**
(Made and Hung Free)

TUSCAN NETS AND SCOTCH MADRAS—Some with lace edge, ivory and natural shades, 45 inches wide. Regular price, 80c, for..... **59c**
(Made and Hung Free)

$110 Dining Room Suite $89

8 pieces, solid oak, fumed finish. Buffet has British plate mirror, 2 short drawers and one long linen drawer, large cupboard space: Round Table and six Chairs, one Arm Chair, full slip seats, upholstered in genuine leather. Regular price, $110.00, for..... **$89.00**

FILET NETS AND FINE QUALITY OF NOTTINGHAM—Splendid range of designs. 45 and 50 inches wide. Regular price, $1.35, for..... **98c**
(Made and Hung Free)

VELOURS—Best French make, rich silky finish, single and double-face. Shades of blue, rose, brown, green and mulberry. 50 inches wide.
Double-face. Regular price, $4.50, for..... **$3.45**
Single-face. Regular price, $3.00, for..... **$2.25**

MARQUISETTES—Plain with tape edge and crossbar designs, 36 inches wide, in white, ivory and ecru. Regular price, 30c yard, for..... **19c**

VANITY DRESSER—One only, walnut finish, large centre mirror and two swing side mirrors, Queen Anne design, two drawers on each side and two small jewel drawers on top. Regular price, $45.00, for..... **$35.00**

10 TO 25% SAVING AND FREE SERVICE

$230 Chesterfield Suite $169

3 pieces—Chesterfield, Arm Chair and Fireside Chair. All webbed construction, spring arms, seat and back, separate Fischman cushions. Upholstered in plain brown mohair, cushions figured. Regular selling price, $230.00, for..... **$169.00**

FILET AND NOTTINGHAM NETS — Some with lace edge, good variety of designs, 45 inches wide. Regular price, 60c, for..... **49c**
(Made and Hung Free)

CHINTZ AND CRETONNES—Our best qualities. Large selection of designs and colors. 36 inches wide. Regular price, 75c and 90c, for..... **63c**
(Made and Hung Free)

CHINTZ—Heavy quality. A number of new designs and color combinations to choose from. 36 inches wide. Regular price, 65c yard, for.... **49c**
(Made and Hung Free)

FRILLED CURTAINS—Made of cross-bar marquisette, white only. Complete with tie-backs. 2¼ yards long. Regular price, $1.59, for, pair, **$1.00**

TAPESTRY FURNITURE COVERINGS—Floral verdure design, in three different ground shades—blue, green and grey. 50 inches wide. Regular price, $2.75, for, yard.. **$1.75**

REED CHAIRS AND ROCKERS — Large comfortable shape, with wide flat arm, spring seats, cushions and backs upholstered in heavy English tapestry. Regular price, $18.00, for, each..... **$12.50**

COUCH—One only, exposed oak frame, upholstered in fine quality tapestry, floral design. Regular price, $25.00, for..... **$18.00**

McBRIDE & FRANKS

PHONE 2069 - 224 CHARLOTTE ST.

HUDDERSFIELD TOWN'S GAME AT MANCHESTER IS FEATURE

Yorkshire Team Trounced on Same Ground a Week Ago.

SATURDAY SOCCER.

LONDON, Feb. 5 — (Canadian Press Cable)—The special attention of football fans here will be focused at the week-end on the league game between Huddersfield Town, present holders of the first division championship and leaders of the league for the current season, and Manchester City. The game is slated for Manchester. Its importance is derived from the fact that last Saturday, on the same ground as that on which the game will be played tomorrow, Manchester City administered a thorough beating to Huddersfield in the cup tie. Manchester led all the way and served up a brand of football that had the Yorkshiremen guessing. Whether that will be any criterion of Saturday's play or not is a problem, for the fans here point to an almost similar instance last week when Sheffield United, after having avalanched Sunderland in a league game at Bramall Lane, were themselves decisively beaten in the cup tie on that terrain by Sunderland seven days later.

Huddersfield's grip on the league was strengthened when Arsenal, the runners-up, lost out to Burnley on Wednesday.

Arsenal and Leeds

On Saturday Arsenal are opposed to Leeds United, the game being scheduled for the latter's ground. In their last encounter early on in the season Arsenal secured an easy win by four goals to nil. Since then Arsenal have vastly improved, while Leeds have been sliding down hill. The Highbury Club, however, are at present in the middle of a slump. They have won only three games since the beginning of December and have lost four. Birmingham, Notts County, Liverpool and Burnley have taken Arsenal's scalps within the past two months, and consequently their chances now are none too rosy.

The tilt at Tottenham between the 'Spurs and Sunderland will provide one of the big excitements of the day. Sunderland have already beaten two of the metropolitan teams, and the 'Spurs were one of the two. They ran into a peck of trouble when Arsenal restored the prestige of the London Area some weeks ago. However, their victory over the Tottenham Club last September was clean-cut. It was registered when Sunderland were travelling at the top of their form. The situation is now different. Sunderland are not any too good at present, while the 'Spurs are holding their own. Their last three games have resulted in draws, Everton, Manchester City and Arsenal dividing the points with them.

Albion at Birmingham

West Bromwich will stage another Midlands fight this week-end when they play Birmingham. There is little to draw between the two; they are bracketted in aggregate points, but Birmingham have a game in hand. Should the Albion be able to field the eleven that gave Aston Villa such trouble in the cup tie a week ago they will be expected to give Birmingham a good run for their money.

Other scheduled encounters are: Leicester City (5) at Bolton (2); Manchester United (6) at Burnley (1); Blackburn Rovers (6) at Cardiff (3); Liverpool (5) at Everton (1); West Ham (1) at Newcastle (0); Aston Villa (2) at Notts County (1); Bury (7) at Sheffield (4).

The figure following the name of the team indicates the number of goals scored at the previous meeting of the clubs cncerned this season.

DO YOU ENJOY GOOD JOKES?

The new 12 page Joke Book is given

FREE

With the DETROIT SUNDAY TIMES.

Ask for it at all news dealers.

4d-29-5-12-19-160.

Boots Made To Order

You will be sure of foot comfort if you wear custom-made boots, of the best Canadian calf, French calf or Viel Kid. We guarantee a fit.

SEE OUR SAMPLES OF BOOTS AND LEATHER

We have in stock hand-made Work Boots Goodyear Welt Shoes Repairing a specialty. Have your shoes rebuilt by us.

W. & A. Ingram

CUSTOM SHOEMAKERS

430 George Street.

(Next door to Jordan. Florist)

TERMS: CASH.

HOCKEY SCORES.

Hockey games played Thursday resulted as follows:

National League

Boston 3; Ottawa 2

Intermediate O.H.A.

Belleville 10; Brockville 4

Belleville wins group 13 to 7

St. Mary's 3; North Toronto 2

Kitchener 3; New Hamburg 3

Collingwood 4; Parry Sound 2

Junior O.H.A.

Grimsby 4; Niagara Falls 2

Grimsby wins group 6-4.

Central U.S.A.H.A.

Minneapolis 4; Soo 2

Western League

Portland 4; Vancouver 3 (15 second overtime)

BOSTON WINS GAME IN OTTAWA

Defeats Senators 3-2 in a Hard Fought Struggle.

RESULT SURPRISE.

OTTAWA, Feb. 5.— (Canadian Press.)— Standing off a hurricane Ottawa attack that lasted through the final period of last night's N. H. L. game and netted the home team two goals, Boston Bruins clung tenaciously to the one goal which was established through three tallies they secured in the middle session and skated off at the end of the full playing time with a 3 to 2 decision over the league leaders.

The result was one of the biggest surprises of the N. H. L. season.

RINK RATS WIN LEAGUE GAME

Beat Grove 9-7, Scoring Three in Last Two Minutes of Game.

CLOSE ENCOUNTER.

LAKEFIELD, Feb. 5.—The Rink Rats defeated the Grove here last night in one of the closest games of the season, the score being 9-7. Loosemore for the Grove and Stabler for the Rink Rats were the stars.

The third period was the most exciting of the game. The Grove started out in this period one goal down, but two goals in the first five minutes put the schoolboys on top. For thirteen minutes they held this advantage and then the Rats shoved in three goals in quick succession to win out.

Goal-scorers were: For the Grove —Loosemore 5, Cockburn and Hudson; for the Rink Rats—Stabler 4, B. Wannamaker 3, Northey 2.

The teams:

Rink Rats—Goal Junkin; defence Sherin and Morin; centre B. Wannamaker; wings Northey and Stabler; subs., Hamblin and G. Wannamaker.

Grove—Goal Strickland; defence Loosemore and Pullen; centre Hudson; wings Griffiths and Cockburn; subs. Robertson and Earle.

Referee, A. Graham.

FAMOUS GOLFERS MISS INCH PUTTS

One Lost Championship He Had Held for Four Years.

Did you ever hear of a person dubbing a putt of an inch or less? And would you believe it if you were told that two professionals, known throughout the land, missed just such a putt in tournament play?

Truly, it is hard to believe.

Yet it is a fact. And Joe Turnesa was one victim of the little miscue, which happened recently at Pinehurst, N. C.

The cause can legitimately be traced to sand greens instead of to any flaw that might have developed in Turnesa's handling of the putter.

Turnesa took his measurements with an authoritative eye. He timed his shot closely, knowing the dangers of holing out on a sand green.

He tapped his ball ever so gently. It rolled lightly to the cup. A bare edge of the cup was sticking up out of the sand—his ball struck the rim and bounded slightly back, requiring another stroke to negotiate the hole.

Recently E. Ray, one of England's best golfers, lost the Hertfordshire County championship, which he has held for four successive years as the result of a decidedly freak shot.

Near the end of the round his approach putt stopped one inch from the edge of the hole and, in an attempt to tap the ball into the hole with one hand, he jabbed his putter into the ground, missing the ball entirely.

While Turnesa's failure to sink lessness.

his putt has been charged to the sand greens, Ray's was pure carelessness.

Proving even the stars are not infallible at golf.

PETERBORO BOY STAR FOR GREYS

Owen Sound Sun-Times Praises Work of "Shrimp" McDougall.

PLAY WAS TREAT

The Owen Sound Sun-Times has the following to say about "Shrimp" McDougall, former Peterboro junior player, who starred in the game when the Owen Sound Greys defeated Toronto Canoe Club, 5-2, at Owen Sound:

"The Greys started out with their strongest team on the ice, and they set a dizzy pace right off the bat, and although it took them quite time to score the first goal, and they only obtained one in the first period, there were any number of dead-on shots. It would hardly be fair to give one player more credit than the other, but the most spectacular player on the ice was "Shrimp" McDougall. He was a regular wizard on skates, and his stick-handling was a treat. He was certainly the artful dodger and there were times when he made the whole visiting team look foolish. Time and again he went from one end of the rink to the other with the puck, only to be skated into a corner or be cheated out of a goal by Kerr, who was in good form in the nets of the visitors. McDougall scored one goal, this when he went through the whole T.C.C. team for the cleverest bit of work of the night. He drew Kerr out to the side of the net and then slipped it in at the other side."

RUGBY CONTEST AT EDINBURGH

Welsh and Scottish Internationals in Fourth Game of Series.

OPPOSING TEAMS.

EDINBURGH, Feb. 5 (Canadian Press Cable) — Two important changes are noted in the Scottish International Rugby fifteen that will take the field against Wales at Murrayfield Park here on Saturday in the fourth game of the current year's series. In the three-quarter line A. C. Wallace of Oxford University has been dropepd on the left wing and his place taken by W. M. Simmers of Glasgow Academicals. This change brings two team-mates together, Simmers playing alongside J. C. Dykes of the same club. No other alteration has been amde in the rear position, but in the forward line Berkeley has been "let out" and G. M. Murray, another Glasgow Academical player, introduced.

Outside of these newcomers, the team will be unchanged from that which defeated France by 20 points to 6 on January 2 at the Colombes Stadium in Paris.

Some difficulty has arisen in the Welsh team and the centre-three quarters have not yet been selected. Theer are three eligibles, A. Stock of Newport, R. A. Cornish of Cardiff and E. Finch of Llanelly. Both Stock and Cornish were in the team that drew with England on January 16 at Cardiff. At the same time, the personnel already chosen introduces two new "caps" in W. Everson of Newport, who displaces D. B. Evans of Swansea in the fullback position. Both Bryn Phillips of Aberavon and T. Lewis of Cardiff have been ejected from the Welshmen's pack and S. Lawrence of Bridgend and E. Watkins of Blaine brought in. Lawrence was to have played against England in the last International at Cardiff but was prevented from so doing.

The teams will line-up as follows:

Scotland—D. Drysdale (Heriotonians) fullback; I. S. Smith, (Oxford University), R. M. Kinnear (Heriotonians), J. C Dykes (Glasgow Academicals) and W. M. Simmers (Glasgow Academicals) three quarters; H. Waddell and J. B. Nelson (both Glasgow Academicals) halves; A. C. Gillies (Watsonians); J. M. Bannerman (Glasgow High School) A. H. Ireland (Glasgow High School), D. Davies (Hawick), D. J. McMyn (Cambridge University), J. R. Paterson (Birkenhead Park), J. W. Scott (Stewartonians) and G. M. Murray (Glasgow Acadameicals) forwards.

Wales—W. Everson (Newport) fullback; G. Andrews (Newport) and/or A. Stock (Newport) and/or R. A. Cornish (Cardiff) and/or E. Finch (Llanelly) and W. Rowe Harding (Swansea) threequarters; R. Jones (Northampton) and W. J. Delahay (Cardiff) halves; D. Jenkins (Treorchy, S. Herrera (Crosskeys), S. Hinam (Cardiff), J. H. John (Swansea), D. Jones (Newport), T. Hopkins (Swansea), S. Lawrence (Bridgend) and I. Watkins (Blaina), forwards.

Followers of football here who are continually hearing the charge that the rugby game is exclusive to the extent that the working classes have no part in it point to the composition of the Welsh team as a concrete answer to the charge. Lawrence, Hinam, Jenkins and John are policemen in their own home towns. Hopkins is a coal-miner; B. Jones a laborer; Herrers a motor-mechanic; Delahay a carpenter; Andrews a painter; Stock, an engineer. The only members of the "white-collared class" in the Welshmen's line-up are Rowe Harding, who is a law student, R. Jones, who is a clerk, and Cornish, who is a school-master.

The rugby men also dwell on the fact that the backbone of the team in Scotland is in the border counties where the clubs draw their personnel almost exclusively from the factories.

BILLY EVANS Says:

SAFETY FIRST CHAMPS TWO REAL FIGHTERS — STRIKING CONTRAST

In these days of non-fighting champions, the names of Harry Greb and Paul Berlenbach stand out in bold relief.

It takes mighty big purses to lure a majority of the champions into the ring. At all other times they have more stipulations in their contract than a Grand Opera prima donna.

No-decision bouts are most favored by the title-holders. If the bout is to be a decision affair, they insist the challenger comes in overweight so the championship will not be at stake.

Some of the safety first champions are even more careful, they reserve the right to name the referee.

Not so many years ago one of these hand-picked referees gave three different decisions in the same bout and after leaving town hurriedly wired in a fourth verdict, that retained the crown for the champion.

It is just such things as these that have kept any number of the modern champions from being idolized after the manner of the old-timers.

* * *

The champion in any sport event is supposed to be supreme. If so, he should have no timidity about defending his honors. That doesn't go for the fight game.

* * *

Harry Greb and Paul Berlenbach are in striking contrast to the run-of-the-mine champions in the other classes.

Greb is the marvel of the prize ring. He has been fighting for 13 years. Before he won any boxing titles he was known as the "Fighting Fool."

Never too busy to fight, he didn't fuss much about the weight of his opponents. He took them on from the middleweight through the light heavy division to the full grown heavies and in most cases gave away weight.

His biggest year was in 1919 when he almost averaged a bout a week, most of his opponents being fighters of class.

Winning a title didn't change his views on the fight game. He has kept right on meeting every one put up by the promoters.

Paul Berlenbach after scoring 23 knockouts was stopped by Jack Delaney in four rounds. Paul started right over again.

Fifteen months later he was the light heavyweight champion of the world as a result of his victory over Mike McTigue.

* * *

Did Berlenbach pass up Delaney because of the previous knockout? Not Paul. He risked his title within six months, after winning it against his most formidable challenger, getting the decision in 15 rounds.

* * *

Just run down the list of champions and see what they have done and then it is easy to understand the popularity of Greb and Berlenbach.

Mickey Walker has the welter title in the old moth balls most of the time. After much persuasion he gave Dave Shade his chance and had a narrow escape. It was probably made him more careful than ever.

There are some people who don't know that Kid Kaplan is the featherweight champion and Phil Rosenberg tops the bantams. They seldom break into print.

Both these fighters recently visited the coast and found the going mighty tough out there. Only the fact that they took every precaution made it possible for them to return with their titles.

Rocky Kansas, who won the lightweight title from Jimmy Goodrich, is waiting for the summer to roll around and with it a fancy purse. Perhaps Rocky is more than wise, it may be his only opportunity to cash in on his championship.

Jack Dempsey hasn't fought for nearly three years.

* * *

Fighting is no longer a sport, but a business proposition with the champions.

WORTH IN SPORT KNOWING

Harry Wills, the colored boy, seeking a crack at Dempsey's title, has like most of the other fellows in the fistic fraternity, been knocked out.

Wills received his one, and only, kayo, in 1916, when Sam Langford, the once-famed Boston "tar baby" sent him into the land of dreams. It took 19 sessions for "Tham" to turn the trick.

ROSA GROSSE WINS RACE AT NEW YORK

Toronto Girl Defeated Four Americans.

NEW YORK, Feb. 5 (Canadian Press)—Rosa Grosse, of Toronto, won the international 50 yard dash for girls, early feature of the Millrose A. A. track and field carnival at Madison Square Garden last night. The Canadian girl defeated four United States rivals decisively, finishing five yards ahead of Frances Ruppert, of Philadelphia, in 6 2-10 seconds. Eleanor Egg, of Paterson, N.J., was third.

Loren Murchison, of the Illinois A.C., won the international 40 yard dash special, with Hubert Houben, German star, third, in a field of four. Al Miller, of Harvard, was second.

Trial heats in the 50 yard dash, witnessed the elimination of Cyril Coaffee, formerly of Winnipeg, running for the Illinois A.C.

CURLING

AT CAMPBELLFORD.

A. G. Morgan	C. Duncalf
Dr. O'Hara	J. Sanders
W. Andrews	J. Gay
G. Hiag	S. T. Moore
Skip 14	Skip 8
A. L. Riendeau	J. Poulton
F. J. Smith	E. Thomas
C. McGuire	R. Connor
R. Bell	C. S. Gillespie
Skip 8	Skip 6
L. Reynolds	G. Watson
C. L. Wilson	R. W. Rider
J. Adams	C. Calver
R. Dunk	J. P. Archer
Skip 10	Skip 13

MELHORN ONE UP.

Won Open Golf Tourney at Hot Springs.

HOT SPRINGS, Ark., Feb. 5.—(Canadian Press).—William ("Wild Bill") Mehlhorn, of Chicago, defeated his fellow-townsman, Bobby Cruickshank, by one stroke for the south central open golf tournament here in the 18-hole play-off of the tie in the 72-hole match. Bill's card was 73, Bobby's 74.

Cruickshank made the last three holes in par fours, while Mehlhorn took fives, giving Mehlhorn the match with a one stroke advantage and first money of $1,500. Cruickshank's share of the prize was $1,200 for second place.

PETES' SECONDS GO TO LAKEFIELD

Fast Game in Intermediate O.H.A. Is Expected To-night.

PLAY HERE MONDAY.

To-night's game in Lakefield will be the first of the season for both Lakefield and Peterboro Intermediate teams, and both express confidence in their ability to win out.

The Petes' team will consist of Hall in goal, McMartin and Lackey on the defence, and Dundas, McDougall, King and Johnson, and the White Brothers on the forward line. Others have been called out to practice from the City League teams and the exact line-up is not yet known.

The Lakefield team has been built up from the Colts and the Alerts of the district league, and will present a strong line-up in front of the old stone-waller, Ab. Graham, who will occupy his usual position in the nets.

The return game will be played in Peterboro on Monday, and the winners of the round will play Havelock.

FINN TO FINISH.

Thunberg Decides To Go Through With Tour.

NEW YORK, Feb. 5 (Canadian Press).—Declaring he would go through with the rest of his North American tour in spite of some disagreement over his expense money, Clas Thunberg, Olympic skating king, left yesterday for Detroit to compete in the international championships, starting to-day.

Rather than cancel his tour, as he threatened to do because of dissatisfaction with his own showing in competition so far as well as with financial matters, the Finnish star decided to compete in Detroit and also at Lake Placid, N.Y., Feb. 13 and 14, as proof of his own "good faith."

CONFER WITH DEMPSEY.

Promoters of Philadelphia Offer Purse.

PHILADELPHIA, Feb. 5 (Canadian Press).—Herman Taylor and Robert Gunnis, local boxing promoters, left last night for Memphis, Tenn., to confer with Jack Dempsey there on Saturday regarding their offer to have the world's champion box either Harry Wills or Gene Tunney in the new municipal stadium here in the first week in September. Recently the promoters wired Dempsey offering him $500,000 to meet Wills, or $700,000 for a bout with Tunney. Taylor said before leaving that the proposed bout had been sanctioned by Governor Pinchot.

MRS. MALLORY DEFEATED.

NEW YORK, Feb. 5 (Canadian Press).—Miss Martha Bayard of Short Hills, N.J., seventh national ranking tennis star, sprang an astonishing upset yesterday when she conquered Mrs. Molla Bjurstedt Mallory, seven times former United States champion, 6-2, 3-6, 8-6, in the semi-finals of the Heights Casino tournament here.

The National Smoke

Wilson's

BACHELOR CIGAR

10c

Smoked and enjoyed from Pacific Coast to Atlantic Seaboard.

MENIE DEFEATED IN CAMPBELLFORD

Lacked Speed of Clerks — Hydro Won From Colts.

CAMPBELLFORD, Feb. 5.—There were two surprises in the Town Hockey League at Covert's Arena Wednesday night. The junior Colts were favoured to trim the Hydro outfit but the Electric boys showed improved form all down the line, and with Johnston, Cowell and Cecil Watt playing great hockey all the way, the Hydro were returned winners by a five to two score. The Colts were conceded an advantage in speed, but it wasn't in evidence and the Hydro clearly earned their verdict. Line-up:

Junior Colts.		Hydro
	Goal	
Irwin		Smith
	Right Defence	
Baker		Badgley
	Left Defence	
Ingram		Beatty
	Centre	
Blute		Cowell
	Right Wing	
Ibey		Cecil Watt
	Left Wing	
B. Reynlods		Johnston
	Subs	
Haig and Blond		Col. Watt Hall, Free and Henderson

Referee—C. S. Weston.
Judge of play—E. Labrash.

CLERKS 8, MENIE 2.

The Clerks and Menie were expected to be battling for the winning gaol right up to the end, but after spotting the Menie boys two goals in the first five minutes of play, the Clerks settled down and held Menie scoreless for the rest of the game, while they grabbed off three tallies in the first period, added three more in the second and two in the last to make the final score 8 to 2.

The Clerks had much more speed and were successful in a number of combination plays that carried them right in on top of Daniels in the Menie nets. While the Menie boys invariably resorted to individual rushes that terminated before they got close enough to Fox to cause any trouble.

The arena was well filled and the double referee system proved popular, all the boys paying strict attention to the puck. Line-up:

Clerks		Menie
	Goal	
Fox		Daniel
	Right Defence	
Sucham		Shillinglaw
	Left Defence	
Flint		Hay
	Centre	
Parsons		Hume
	Right Wing	
Labrash		Rannie
	Left Wing	
Blake		Lynn
	Subs	
Atkinson, Runions		Eagleson Hobbs, Gunning

Referee—Col. Watt.
Judge of play—Jack Nesbitt.

GAS IN THE STOMACH IS DANGEROUS

Recommends Daily Use of Magnesia to Overcome Trouble Caused by Fermenting Food and Acid Indigestion.

Gas and wind in the stomach accompanied by that full, bloated feeling after eating are almost certain evidence of the presence of excessive hydrochloric acid in the stomach creating so-called "acid" indigestion.

Acid stomachs are dangerous because too much acid irritates the delicate lining of the stomach, often leading to gastritis, accompanied by serious stomach ulcers. Food ferments and sours, creating the distressing gas which distends the stomach and hampers the normal functions of the vital organs, often affecting the heart.

It is the worst of folly to neglect such a serious condition or to treat with ordinary digestive aids which have no neutralizing effect on the stomach acids. Instead get from any druggist a few ounces of Bisurated Magnesia and take a teaspoonful in a quarter glass of water right after eating. This will drive the gas, wind and bloat right out of the body, sweeten the stomach, neutralize the excess acid and prevent its formation and there is no sourness or pain. Bisurated Magnesia (in powder or tablet form—never liquid or milk) is harmless to the stomach, inexpensive to take and the best form of magnesia for stomach purposes. It is used by thousands of people who enjoy their meals without fear of indigestion.

BASKETBALL

By THE CAPTAIN

NO. 21—GUARD TO FORWARD TO FORWARD

Deception plays an important part in basketball as it does in all other sports and delayed action is one of the easiest ways to deceive. Deception by delayed action is the fundamental upon which many formation plays are laid and the main requisite in working the guard to forward to forward plays successfully.

With the proper deception this formation is one that baffles and is

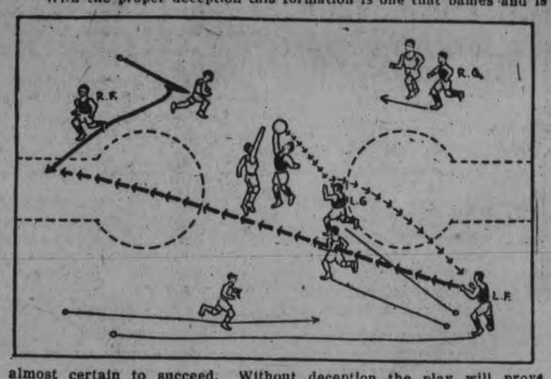

almost certain to succeed. Without deception the play will prove practically valueless as delayed action and ability to deceive the opposition are essential.

The left guard takes the tap directly back of the center. The right guard stays between center and his opponent, so that the latter can't get to either the ball on the tap-off or the left guard once the play is started.

The left guard having secured possession of the ball, pivots to the right, and passes to the left forward. The latter starting the instant the referee has made the toss-up, is in the left guard's vacated place and ready to take the pass. From there he heaves the ball up floor to the basket.

The right forward, having started towards center as the first move to elude his opponent, goes half way in, halts quickly to step behind him and then cuts for the basket. There he takes the left forward's pass and shoots for goal.

The left guard, having started the play, reverses again and goes up the floor to serve as the main follow shooter. The center cuts around the right side of the opposing jumper and likewise goes to the basket. It remains for the left forward and the right guard to act in a defensive role if needed as they are in the backfield and advance only if needed. This is hardly likely if the right forward's delayed start is timed properly to permit his eluding his opponent.

Copyright, 1926, The International Syndicate

EXPERTS WATCH TENNIS RIVALS

Believe Mlle. Lenglen Has Nothing to Fear From Miss Wills.

STILL DODGING.

NICE, France, Feb. 5 (Canadian Press)—The first opportunity for a direct comparison of the tennis game Suzanne Lenglen is playing this winter with that of Helen Wills came Thursday when the French champion met Mrs. C. F. Aeschlimann in the Nice tournament, and the comparison was impressively favorable to Mlle Lenglen.

Suzanne, attacking vigorously, downed Mrs. Aeschlimann, formerly Leslie Bancroft, of Boston, in two love sets. On January 22 the United States woman champion was pitted against the same opponent in the Metropolis tournament and won, 6-2, 6-2. Experts agreed, however, that the comparative scores hardly represent Mlle. Langlen's superiority, for Mrs. Aeschlimann yesterday was able to bring only two of the twelve games to deuce and scored only nine points in the first set and eleven in the second.

It is recalled that Mrs. Aeschlimann frequently defeated Miss Wills during the season of 1922.

Miss Wills Wins Two

Miss Wills scored two more victories in the Nice tournament Thursday. In the mixed doubles she and C. F. Aeschlimann came through to the semi-finals by defeating Peggy Saunders and Mr. Scovel, 4-6, 6-1, 6-3. Playing the first round of the women's doubles, Miss Wills and Emily Bennett, of England, trounced Mlle. Ilvaisky and Mrs. Emmett, 6-1, 6-0.

After watching the French girl's play thirteen experts, matching impressions, agreed in failing to see why she should fear to meet her rival since on the basis of their respective forms in the Riviera season Mlle. Lenglen should be able to defeat Miss Wills rather easily.

Both Miss Wills and Mlle. Lenglen maintain their refusal to commit themselves in regard to playing in the women's singles of the Carlethe tournament at Cannes next week and it is possible that the long awaited meeting of the two champions will be still further postponed to the week of February 15.

Mrs. Satterthwaite, Mlle. Lenglen's partner in the women's doubles in the present tournament was slightly injured yesterday in an automobile accident. However, it is believed she will be able to appear as Suzanne's team mate by Saturday, although her doctor has ordered her to scratch her entries in the women's singles and mixed doubles.

BOWLING with the CHAMPION

Jimmy Smith

TEN DON'TS.

1. Don't try to learn the bowling game in one trial. It can't be done.
2. Don't use chalk on the hands It cracks the fingers and makes them sore.
3. —Don't carry or take ball off rack with right hand. Use the left. Save right for actu. l work.
4. Don't deliberate too long after taking aim. It may throw you off.
5. Don't let errors bother you. Everyone makes 'em. Set about to eliminate them.
6. Don't try to murder the pins. A half speed ball give them a better chance to work as ball cuts through.
7. Don't try for difficult splits unless you are pretty certain you can make them. One pin is better than none.
8. Don't overdo. When you feel tired call it a day.
9. Don't lose your temper. It only hurts your game.
10. Lastly, don't get discouraged. Keep practicing, for practice makes perfect.

(Final Bonwling Article).

PETES NEED VICTORY

	W.	L.	T.	F.	A.
Kitchener	6	1	1	42	14
Parkdale	5	2	0	20	19
Osgoode	4	3	0	24	15
Peterboro	3	2	1	25	13
Hamilton	1	5	0	12	40
Toronto C.C.	1	6	0	13	34

(Toronto Telegram).

With Peterboro transferring their remaining home games to the Toronto Arena, it means that the Petes will meet Osgoode Hall here Friday night in a Senior fixture. The last time out Peterboro were downed by the budding Lawyers. But the Petes now realize that one more defeat may put them out of the contention for the group title. They figure that they play much better hockey in Toronto than in Peterboro, but say also that the night they played here against Osgoode they were off color.

A steel tower, 1950 feet high—twice as tall as the Eiffel Tower in Paris—is to be erected near Leipzig, Germany.

Capitol Entertainment

TODAY and SATURDAY

HARRY CAREY

IN

THE TEXAS TRAIL

Out in the great open spaces where men are men, that's The Texas Trail.

—ADDED—

Harry Langdon

—in—

"Plain Clothes"

Felix the Cat

Topics - Fables

Monday - Tues. - Wed.

Richard Barthelmess

—in—

"Shore Leave"

SCRIP BOOK

NEW YORK TEAM SUSPENDS TWO

Simpson and Campbell Out Indefinitely For Breaking Training.

HIT BRIGHT LIGHTS.

NEW YORK, Feb. 5.— (Canadian Press.)—"Bullet Joe" Simpson and "Spiff" Campbell, of New York team of the National Hockey League, were indefinitely suspended yesterday afternoon by Manager Tommy Gorman for refractory conduct and repeated violation of the training rules. They may be on the bench for the rest of the season without pay, as the management appears in no forgiving mood.

Once he hit the "bright light belt" for the first time, Simpson it is said, became enthralled by its night life. Within the last two weeks he is said to have refused to adhere to the strict rigors of training. Simpson was brought here from Edmonton.

FAST HOCKEY GAME.

C.P.C. Beat Ackerman's By 4-2 Score Last Night.

A fast and clean game took place last night on Mark Street rink between the C.P.C. team and Ackerman's, in which the former emerged victors by a 4 to 2 score. The C.P.C. team meets the Utilities team tonight at Brock Street Arena between 7 and 8 o'clock and is confident of wiping out the defeat sustained last week.

CURLING

Curling scores ....

The following are the result of the games played last night at the curling rink.

B W Harvey.	Rev. Gordon
H Baptie	R Bacon
J Metherall	M Comstock
C Seymour	R M Waddell
Skip..... 9	Skip.....15
H Gilgour	C Jordan
H Huffman	J Selkirk
B Menzies	W J Richmond
L Dobbin	H Foote
Skip.....13	Skip..... 9
D McRae	J D Wolstenholm
C Brewer	J McDonald
G Copping	Dr Sutton
W M Cruthers	A Kay
Skip.....10	Skip.....16
R Stuart	R A Carman
T H Hooper	W C Hughes
G Cairns	S Graham
R P Best	Ira Moore
Skip.....12	Skip.....11
T Glover	R M Glover
J T Braund	J McNabb
E Taylor	J Penrose
L. Bowes	J R Marshall
Skip.....17	Skip..... 8
J Cullen	R Turner
J Pike	F Jobbitt
J Gillespie	L Ackford
W Montgomery	C Westbrook
Skip.....23	Skip..... 6

Manicurists Attend Artificial Silk Workers

LONDON, Feb. 5 (United Press) — Lancashire artificial silk makers are planning to employ manicurists for their girl workers, holding that a "silky" hand is necessary for proper handling of the loom products.

German artificial silk makers are said already to have manicure staffs.

HELPFUL HINTS BY GOLFING STARS

By Special Arrangement With Colliers' Magazine.

GEORGE DUNCAN — PLAYING THE PUSH SHOT.

To practice the "push" shot, put a few balls down about 80 yards from the hole and take your mashie. Get your usual stance, open for choice, for this assists in the obtaining of the upright swing which is required. Make the left arm part of the club, that is, keep it straight on the upswing and make it control the club.

Meanwhile, both wrists should be fairly firm, which prevents over-swinging. The body during the upswing should be gradually moving forward, against the club, so that at the top of the swing the ball of the left great toe is bearing most of the weight of the body. You then hit the ball a firm punch, taking care that the right leg is not allowed to take any more weight than it now has.

You must not "come back" to hit the ball, but keep in front of the club. The club should be stopped as near as possible to where the ball lay.

When you find yourself taking a piece of turf in front of the ball you know that you can play the push shot.

(Copyright, 1925.)

BOWLING

CITY TEN-PIN LEAGUE.

An event of more than usual interest took place at the Water Street alleys last night, when the Brintons, composed entirely of dummies, with the possible exception of Green, LeBlanc and Cunningham, stepped into the hitherto unbeaten King Pins and took two games.

King Pins—				
A. Sharpe	150	172	150—	472
F. Brooks	124	150	149—	423
D. Sharpe	140	154	109—	403
G. Nicholls	166	158	122—	446
H. Forler	150	158	164—	472
	730	792	694—	2216
Brintons—				
J. Green	178	163	.—	341
T. LeBlanc	154	153	187—	494
L. Cunningham	176	171	182—	529
Dummy	125	125	125—	375
Dummy	125	125	125—	375
Dummy			125—	125
	758	737	744—	2239

LADIES' MATINEE.

Mrs. Barringer took three from Mrs. Cornell at the Water Street alleys yesterday. Mr. Tremaine had high three with 508, which included nice singles of 186 and 182.

Mrs. Barringer—				
Mrs. Tremaine	186	182	140—	508
Mrs. Zeihr	143	76	143—	362
Mrs. Puffer	85	96	155—	336
Mrs. Barringer	157	138	134—	429
	571	492	572—	1635
Mrs. Cornell				
Mrs. Wright	85	102	138—	325
Mrs. Rowe	106	79	126—	311
Mrs. Miller	97	150	97—	344
Mrs. Cornell	129	114	93—	336
Handicap	45	45	45—	135
	462	490	499—	1451

LADIES MERCANTILE.

At the Water Street alleys last night Rebekas lost two to C.P.C. Miss Henry turned in high three with 497, and high singles were: Miss Wedlock 193, Miss Eagleson 183, Miss Fisher 178, and Miss Fontaine 174.

Rebekas—				
J. Fisher	128	115	178—	421
A. Kimberley	130	145	164—	439
L. Wedlock	100	193	121—	414
L. Miller	103	133	151—	387
R. Head	152	123	146—	421
	613	709	760—	2082
C.P.C—				
J. Eagleson	147	183	106—	436
I. Vincent	82	..	..—	82
L. Booth	146	155	117—	418
H. Henry	180	137	180—	497
A. Fontaine	145	174	110—	439
J. Moffat	..	127	117—	244
	700	776	630—	2106

BANKERS.

Commerce took three from the League leaders, Nova Scotia, at the Water Street alleys yesterday.

Commerce—				
Taylor	135	149	123—	407
Pearson	163	166	166—	495
Stedham	126	142	217—	485
Baird	195	240	207—	642
	619	697	713—	2029
Nova Scotia—				
Chenhall	161	164	231—	556
Kearney	126	184	128—	438
Dummy	125	125	125—	375
Ackerman	124	188	128—	440
	536	661	612—	1809

CITY FIVE-PIN LEAGUE.

At the Water Street alleys last night K. of C took two from the London Life.

London Life—				
Doughty	161	166	113—	440
Matthews	142	105	130—	377
Richman, Jr.	212	201	147—	560
Mealing	121	231	93—	445
Cunningham	207	158	112—	477
	843	861	595—	2299
K. of C.—				
Primeau	186	131	199—	516
Legros	147	133	134—	414
Kearney	169	150	159—	478
LeBlanc	221	150	215—	586
Rutherford	190	214	108—	512
	913	778	815—	2506

MERCANTILE LEAGUE.

Brinton Carpet took three from De Laval, who were obliged to use two dummy scores, at the Water Street alleys last night. Barrette had high three with 621. High singles included Martyn 221, Leether 215, Shaughnessy 210 and Barrette 253.

Brinton Carpet—				
Martyn	190	221	192—	603
Killbrick	146	122	151—	419
Leether	192	215	193—	600
Shaughnessy	210	194	178—	582
Anderson	183	188	159—	530
	921	940	873—	2734
De Laval—				
Smith	116	165	199—	480
Barrette	253	184	184—	621
Naish	142	123	132—	397
Dummy	125	125	125—	375
Dummy	125	125	125—	375
	761	722	765—	2248

AT K. OF C. ALLEYS

At the Knights of Columbus' bowling alleys last evening, ladies playing scheduled games were the Marigolds (Miss Norah Shevlin, captain) who won two games out of three from the Pansies (Miss Ada Shaughnessy, captain). Miss C. Crowley of the Marigolds' team had high score of 162.

WOMAN HANGED IN JAIL CELL

Serving Term For Death of Husband—Clemency Was Refused.

LEAVES MESSAGE.

KINGSTON, Feb. 5 (Canadian Press).—Mrs. Kossa Kaminiski, who was sentenced to ten years in Portsmouth Penitentiary by the Supreme Court in Edmonton on November 6, 1924, on a charge of manslaughter in connection with the death of her husband, was found dead when her cell was unlocked this morning. She had hanged herself with a rope made from strips of her galatea dress, a towel and a small wire ring.

Mrs. Kaminiski left a statement written in Polish on a slate in the cell which was interpreted for the coroner by another inmate as follows: "You have robbed me out of my future and my life with your refustal. Sodam and Gommorrah on you, so it may destroy you with me over you. Send my body to my sister," giving the sister's name and address in Western Canada. She had appealed for clemency, but had been refused.

CANADIANS BEATEN.

Touring Curlers Lost Test Match in Manchester By Twelve.

MANCHESTER, Feb. 5 (Canadian Press).—In a test curling match here in which the visiting Canadian curlers were pitted against rinks composed of Scottish and English curlers, the Canadians were defeated by a majority of 12, the Canadians compiling 108 shots against their opponents' 120.

LIBERAL CAUCUS.

Matters Relative To Government Programmes Were Discussed.

OTTAWA, Feb. 5 (Canadian Press)—For two hours this morning the Liberal members of Parliament met in caucus with most of the members of the Cabinet present. It is understood that matters relative to the customs inquiry were discussed and the Government programme for the next two days in the house outlined. The result of the caucus will probably be known this afternoon when either Hon. Ernest Lapointe or Hon. George Boivin will speak for the Government.

Twenty eight new alleys are being installed in the National Guard armory in Toledo for the coming annual tournament of the American Bowling Congress.

THE JEAN RIDDICK YARN SHOP

shows an unusually large stock of Yarns, Hosiery, Underwear, Etc. Come and see us and save money

WE SELL FOR LESS!

They Have Their Eyes Fixed On You! Why? Dare You Face Them When the Hour Strikes?

COUNTY ORANGE LODGE OFFICERS

Elected at Meeting Held in Victoria Hall Recently.

GOOD ATTENDANCE.

The annual meeting of West Peterborough County Orange Lodge was held in Victoria Hall on Tuesday, February 2, 1926, being well attended by members of the various lodges. The reports submitted from the committees were very encouraging, showing a substantial increase for the past year. An address was given by County Master J. J. Cunningham, who afterwards declared all offices vacant, calling upon Past County Master George. Porter to preside at the election of officers for the coming year. The officers elected are as follows:

County Master—Bro. S. Harrison.
Deputy County Master—Bro. F. Brown.
Chaplain—Bro. F. Millard.
Recording Secretary—Bro. M. D. Sproats.
Financial Secretary — Bro. W. Lockie.
Treasurer—Bro. F. Kitney.
Marshal.—Bro. R. Manley.
1st Lecturer—Bro. C. Luffman.
Deputy Lecturer—Bro. F. Sanderson.
2nd Deputy Lecturer—Bro. G. Raines.
Auditors—Bros. E. F. Reid, J. H. Spence.

P. C. M. Reid was then called upon to install the newly elected officers.

NAME MEMBERS FOR COMMITTEE

Hon. H. H. Stevens Will Be One of Conservatives To Probe Customs

NINE MEN CHOSEN.

OTTAWA, Feb. 5 (Canadian Press).—While the announcement will not be made until the House of Commons meets this afternoon, it is understood that the personnel of the committee which will probe the smuggling charges has been determined. Conservative members of the committee will, it is understood, be Hon. H. H. Stevens (Centre Vancouver), Hon. R. B. Bennett (West Calgary), C. W. Bell (Hamilton), and Sir Henry Drayton or Sir George Perley. D. M. Kennedy of Peace River will probably be the only Progressive member of the committee. The four Liberals are said to be J. C. Elliott (West Middlesex), B. L. Hatfield (Yarmouth), Paul Mercier (St. Henri), and P. Bonehey (North Vancouver).

MILLIONS STOLEN FROM PROVINCE

By Dishonest Officials of Various Departments, Says Toronto Report.

TORONTO, Feb. 5.—(Canadian Press.)— A Toronto report says: "In the course of time, according to Premier G. H. Ferguson, the Government will have compiled a statement by accountants giving an approximate total of the amounts of money and goods which, during the past five years, have been stolen from various departments of the government by officials and their accomplices.

"So far the investigation has been held only into the condition of the books of the department of the provincial secretary.

"From information which has come from various sources it would appear that the total of thefts, misappropriations and embezzlements during the past twelve years reaches a total somewhere in the millions."

APPEAL DISMISSED.

Sir Basil Thomson's Protest Against Fine Was Disallowed.

LONDON, Feb. 5 (Canadian Press).—The appeal of Sir Basil Thomson against his conviction in Marlborough Police Court on January 5 for an act "in violation of public decency" committed with a woman in Hyde Park on December 12, was dismissed by the higher court today.

Sir Basil, a former assistant commissioner of police and the son of a former Archbishop of York, took the stand and denied all the charges. The police court, in convicting him, fined him £5, and assessed all the costs against him.

MYSTERY UNSOLVED.

R.C.M.P. Cannot Find Writers of "Poison Pen" Letters.

OTTAWA, Feb. 5.— (Canadian Press.)—Officials of the R.C.M.P. who have been attempting to solve the identity of the "poison pen" letter writer who has sent letters attacking prominent members of Parliament ,said last night that they were as far away from solution of the mystery as ever.

Financial News and Views

Latest Comment on Grain and Industrial Markets | Closing Quotations on the Principal Active Stocks

NEW YORK STOCKS

	High	Low	Close
Atchison Rly.	133	131¾	133
Amer. Can.	295	294¾	294¾
Smelters	140	140	140
Baldwin	128	127¾	127¾
Balt. & Ohio	92⅜	90½	91⅜
Ches. & Ohio	118¾	118¾	118¾
Chandler	46¼	45½	45½
Cal. Petrol.	35⅞	35¼	35⅜
Chrysler	52¼	51⅜	51¾
Dupont De Nem.	234	233½	234
Fleischmann	55⅜	55⅜	55⅜
Gen. Motors	131	130	130¾
Hudson Motor	118⅜	115¾	117½
Inter. Nickel	45	44¾	44¾
Coca-Cola	160	159	159
Mack. Truck	147¼	147⅜	147¾
Marland Oil	59¾	59¼	59¼
U. S. Rubber	83⅜	82⅜	82½
Montgomery W.	75⅜	75¼	75⅜
White Motors	86⅜	84⅞	85½
U.S. Steel	133½	133¼	133¼
Yellow Cab.	31	30¾	31

MINING STOCKS

Gold	Asked	Bid
Argonaut	43	40
Baldwin	4¾	3½
Chaput Hughes	17	16
Con. West Dome	23	22¾
Dome	1840	1740
Goldale	40	39½
Hollinger	1900	1900
Hunton	13	11¾
Keora	11	10¾
Kirkland Lake	120	118½
Lake Shore	1280	1265
McIntyre	2400	2365
Nipissing	700	695
Preston	10	9¾
Teck Hughes	366	360
Vip. Con. Mines	197	194
W. Hargraves	950	930
Tough Oakes	50½	50
Silver		
Beaver	81¼	80½
Castle	165	164
Coniagas	425	400
Crown Reserve	19½	19½
La Rose	31	31
McKinley	23¼	23¼
Mining Corp.	392	390

CHICAGO WHEAT

	High	Low	Close
May	176	173⅝	175⅛
July	154¾	152¼	154⅛

WINNIPEG WHEAT.

May	161⅛	159¼	161
July	160	158½	160

CHICAGO RYE.

May	108⅛	106¼	108

Mine Leaders Advanced With Light Trading for the Balance

TORONTO, Feb. 5 (Canadian Press).—The active leaders were strong on the Standard Mining Exchange to-day, as a rule, but some weakness was shown in the balance of the list. Teck Hughes was outstanding with a four point advance at 366, Tough Oakes 4½ higher at 54½, and Vipond one up at 195. Barry-Hollinger, in which the greatest turnover was recorded, eased 1¼ at 44 3-4, and Chaput Hughes was 1½ lower at 15½. Mining Corporation sold down six at 391. Amulet, selling up 4 points at 147, was a strong spot among the silvers.

Foreign Quotations Cause Fresh Decline In Wheat

CHICAGO, Feb. 5. Canadian Press —Fresh set backs in the price of wheat were witnessed to-day during the early dealings here. The continued decline in quotations at Liverpool and Buenos Aires was largely responsible.

For the most part the selling appeared to be of a scattering kind, but no indications of a better export or domestic demand were in evidence.

The opening which ranged from 7-8 to 1 3-4c lower, May 174 to 174 5-8, and July 152½ to 152 3-4, was followed by moderate further sagging with signs lacking of any special power to rally.

Predictions of liberal receipts of corn ttnded to weaken both corn and oats. After opening ¼ to ½c off, May 85 5-8 the corn market underwent an additional drop. Oats started 1-8 to ¼ lower, May 43 5-8, and later continued to recede.

n the provision market the effect of grain weakness served as more than a counter balance for the higher prices on hogs.

Advances Prevail In Great Portion of Toronto Stock List

TORONTO, Feb. 5 (Canadian Press.—Advances were in the majority on the Toronto Stock Exchange this morning, when the market firmed slightly after an easy opening. Consolidated Smelters closed the morning at 222 1-2, three points higher, after touching 220, but Brazilian ,the outstanding leader was 3-8 lower at 92 1-4. Abitibi eased 1 1-4 at 81 1-2. Alcohol, fairly active, was a strong feature, advancing 1 3-8 at 19 3-8. Brompton and Canada Steamships Preferred were slightly higher and Dominion Bank gained 1 at 217. Dome featured the active and strong mining section with a 60 cent advance at 18.00.

KEMAL CIVILIZING ANATOLIANS BY METHOD THEY UNDERSTAND

One Thousand Executions Since October Testify To Brutality.

RESISTING PROGRESS.

Politicians, Editors and Priests Form Majority of Victims.

By John O'Brien
(United Press Staff Correspondent).

ANGORA, Feb. 5. — Mustapha Kemal is civilizing Anatolia and modernizing the wild Kurds by the only method he thinks they understand stark brutality. One thousand executions since October testify to this.

During my week's sojourn here I have witnessed seven public hangings, and fourteen more are scheduled to follow at once. Several of the victims are ordinary criminals, but the majority are politicians, editors and Islamic priests, condemned without appeal rights by judges without legal training.

"Resistance to the progressive regime" is the crime of these men. This resistance may be persistence in wearing the Fez, ridicule of the Republic, denunciation of European customs, or adherence to the strictest Mohammedanism.

Sentence is followed immediately by execution, and what is proceeding here under the sway of El Ghazi (the All Conqueror), as Mustapha is known, may be witnessed daily in Broussa, Konia, Eskichehir and Adana.

The thousand executions since October have been for the most part marked by the indifference of the people.

The bodies of the executed men are left hanging until noon, and in the meantime the public goes its way.

This public is more interested in speculating in building lots than in watching executions. Dealers are taking advantage of the popular delusion that this wilderness town of adobe huts one day will be a Bagdad or Stamboul.

The Germans have brought a portable palace here for their embassy and this has given the real estate speculators more food for their dreams.

YORK LIKES MOVIES.

LONDON, Feb. 5. — (United Press.)—The Duke of York has become an enthusiastic moving picture operator.

With the Duchess as his leading lady, supported often by a cast of neighboring children, the Duke delights in filming garden scenes and then projecting them at home in a specially fitted "movie theatre."

SUZANNE MEETS HELEN.

Stars Will Clash at End of Carlton Tournament Next Week.

NICE, France, Feb. 5 (Canadian Press)—The long awaited match between Helen Wills and Suzanne Lenglen now appears to be definitely assured in the Carlton tournament next week. The French lawn tennis star announced today that she would play in the singles, in which the United tSates champion is also entered.

They are expected to meet in the finals on February 14 or 15.

MODIFIED POLICY EXCITES COMMENT

Assertion of Society Secretary to Effect That Volstead Act Failed.

NEW YORK, Feb. 5 (Canadian Press).—The newly announced policy of the Church Temperance Society of the Episcopal Church, favoring a modification of the Volstead Act and the legalization of light wines and beer has brought a violent storm of opposition and defence throughout the United States.

Prohibition leaders, Episcopalian leaders and individual ministers have challenged the statement of Rev. Dr. James Empringham, the national secretary of the society, who asserted that the Volstead Act had failed, in announcing the new stand of his organization.

The Society, they maintain, has no authority to speak for the Episcopalian Church, is nominally unimportant, and is in error in its reversal of policy.

NUN WINS CONTEST.

Wrote Prize Hymn To Be Sung at Eucharistic Congress.

CHICAGO, Feb. 5 (United Press) Sister Mary of the Angels, a Chicago nun, has won the international contest for the text of an official hymn to be sung by the 1,000,000 pilgrims to the 28th International Eucharistic Congress. Sister Mary's parents, Dr. and Mrs. John H. Simon, live in St. Louis. "The Nation's Consecration" is the title of the winning hymn, selected from more than 3,000 entries received from all over the world.

GRAND OPERA HOUSE Seats Now

ACCLAIMED by NEW YORK-CHICAGO-LONDON AS THE FUNNIEST SHOW ON EARTH

THE GORILLA

THAT CHILLING, THRILLING, KILLING MYSTERY

One Night TOMORROW

SATURDAY, FEB. 6

Same company that played 2 weeks in Toronto.
Orchestra, $1.50 & $2.00; Balcony, 75c, $1, $1.50

POWER FACTOR IS EXPLAINED

B. L. Barns Talks To Engineers on Subject of Great Interest.

ITS CORRECTION.

Power Factor, a subject of interest to manufacturers of Peterboro, was the subject discussed at the regular meeting of the Peterborough branch of the Engineering Institute of Canada. B. L. Barns, alternating current engineer of the Canadian General Electric Co., was the speaker.

Power factor refers to the working component of the power used. All induction motors, transformers and other electrical apparatus require a certain amount of magnetizing current, which does no work. The problem that faces power companies is that even when running idle or on low load the magnetizing current is the same as when full load is carried, and this has its effect on the size of the wires needed, and other parts of the transmission systems, as well as on the power bills.

Means of correction were explained by Mr. Barns. Motors, he said, should not be bought to allow for possible overload. Condensers and synchronous motors counteract the lagging feature of the magnetizing current, making possible, in the case of the synchronous motor, the use of more mechanical power from the same load.

R. L. Dobbin, engineer of the Peterborough Utilities Commission, was chairman, and the matter was thoroughly discussed after Mr. Barns had finished his address, which was well illustrated by means of charts and diagrams.

KIWANIS CLUB TALK BUSINESS

Hilarious Session Leads Up To Discussion of Projects For Year.

WADING POOL.

Kinwanis luncheon today was a hilarious affair until the members got down to business, when plans were discussed for the year's activities. Art Moffat was the booster of the day and the prize winners were Walter Kidd, Harry Huffman and Frank Stinson.

Fines were epidemic, even the sergeant at arms succumbing to the attack, and on at least one case legal advice was sought. President John Craig reached his full stride in this respect today and out Charlied Charlie Cooke.

Coming

Announcement was made by Rev. J. D. Paterson, chairman of the Programme Committee, of a special programme for Ladies' night next Friday. It will be, he promised, different from anything ever before attempted.

Projects for 1926 include a concrete wading pool in the south end of the city, and a committee was named to investigate. The members of the committee are John J. Turner, Art Blade and Harry Huffman.

The Sunshine Committee reported through the chairman (Herb. McCannon) that cases of distress had been relieved.

CHINESE THREATEN BRITISH MISSIONS

PEKING, Feb 5 (Canadian Press) —The excesses against the British missionaries are reported in Eastern Kwantung Province. Chinese troops are said to have seized property belonging to the English Presbyterian Mission at Chaochow and to have damaged some of the missionaries' houses. At Swatow, on the coast, Chinese Communist students drove the authorities out of an Anglo-Chinese College, which belong to the English Presbyterian Mission.

Theatre

AT THE GRAND

The Drew family is undoubtedly the most famous theatrical in America, and they have been eminent as players almost since there was an American theatre. However it remained for Verne Drew to add a new sort of impersonation to the list already credited to the workers of that name. He is playing the gorilla in "The Gorilla" which Donald Gallaher and James W. Elliott will present at the Grand Opera House tomorrow. Mr. Drew is a second cousin of John Drew and when he sheds the skin, in which he is shrouded while in view of the audience, bears a striking resemblance to that distinguished actor. Mr. Verne Drew has acted in vaudeville for several years and was with touring companies in England, also playing for a time in "The Miracle" in London. He does not intend always to impersonate animals but is enjoying his present job none the less.

AT THE CAPITOL

O'BRIEN WITHIN FIVE MINUTES OF BEING SOUTH SEA ISLANDER INSTEAD OF STAR IN PICTURES.

There is a soft spoken young man out in Hollywood named George O'Brien. When he can spare the time from baseball, boxing, wrestling and swimming, he makes motion pictures for William Fox, such as "The Iron Horse," "The Man Who Came Back," "The Painted Lady," "The Dancers" and "The Fighting Heart," now at the Regent Theatre.

But the fact is that George O'Brien came within five minutes of being a habitue of the South Seas instead of a cinema celebrity.

Picture an American youth, adventure, daring and with the physique of Adonis, seated meditatively on a packing box on the San Francisco wharf alongside of which The Raven, a weather beaten schooner, rose and sank slowly with the rolling waters. Put into his mediations the unhappy memory of failure after failure in his efforts to break through the barriers that surround the magical city down the coast—Hollywood. Ambition thwarted, hopes shattered, desolation, desperation and out of it all springing a dogged determination to get away to the South Seas!

There you have O'Brien in a few short months before he was introduced to Broadway and America as the leading actor in what was to be declared one of the greatest motion pictures ever made — "The Iron Horse."

HARRY CAREY IN "THE TEXAS TRAIL."

Harry Langdon in "Plain Clothes" is the comedian at the Capitol Theatre for the last three days of this week and he is the type of comedian who appears to progress in his work. In "Plain Clothes," he does some exceptionally fine acting. The majority of comedians depend on slapstick effects to gain the laughter of the audience, but Harry Langdon conveys impressions by his acting that keep the watchers in fits of laughter. "Plain Clothes" is a delineation of the trials of an amateur detective. The office scene, where the wealthy lady interviews Harry with regard to the recovery of her pearl necklace, and the fake furniture, are ludicrous in the extreme.

Another interesting short reel, quite out of the ordinary, is "The Song of the Nightingale," in a colored effect, with a floral background to the love story of the pretty bird and his mate. This is a fantastic, fairly-like picture that is very attractive.

There are two cartoon comedy reels, with Krazy Kat in "Bokays and Brickbatz" and Ignatz Mouse in "Bubbles."

The militant heroine is the outstanding figure in "The Texas Trail," featuring Harry Carey. The young lady, Betty Foster, arrives from the East to visit her uncle, a ranch owner of the Middle West, and proceeds immediately to involve herself in a search for some stolen money. Harry Carey is the mild foreman of her uncle's ranch and lacks his usual pep and punch in his presentation of the hero. After numerous adventures and a trial by the young lady of bandit life, in which she fails lamentably, the stolen money is recovered and all ends happily.—Jeanette.

ROBT. FAIR & CO. LTD.

Saturday Specials

$2.00 Fine Silk Knit Fabric for Blouses and Dresses for $1.00 Yard

4 shades—cocoa, grey, sand, Copen. 36-inch. Very special bargain for tomorrow.

$1.75 to $2.50 Yard Silk Remnants, 75c Yard

½ yard up. Look the lot over when you are shopping tomorrow. 36-inch.

$1.10 All-Wool Flannels, 79c Yard

30-inch. Black, greys and 4 shades of green.

50c Grey Union Flannel, 35c Yard

28-inch. A good heavy quality for men's shirting or children's underclothing.

Sale Price for 12-4 or Largest and Best Quality $3.25 Flannelette Blankets Will Be $2.69 Pair

NO PHONE OR C.O.D. ORDERS AT THIS PRICE

Standard quality. No seconds. White or grey with border. Every pair carries our name on the ticket, which is a guarantee to you of the quality and as to the wear.

75c Tweed Shirting Flannel, 50c Yard

3 pieces. Specially for men's or boys' shirts. An English make.

35c Hemmed Pillow Cases, 25c Each

Made from a heavy English pillow cotton. Size 42. 10 dozen on sale.

20c Roller Towelling, 12½c Yard

Natural shade, extra heavy and all-linen.

35c Dish Towelling for 29c Yard

All-linen, 20-inch, white with border. Extra special value.

$1.10 English Sheeting for 85c Yard

72-inch. Standard line with us. Can guarantee the quality.

2¼-YARD WIDTH, $1.35, FOR $1.10 YARD

50c Plain Pillow Cotton, 39c Yard

Heavy English Open Cotton in widths 40 and 42 inches. Extra good quality.

65c Diced Table Damask, 50c Yard

Half-bleached, 54-inch, a real heavy quality.

25c and 30c White Cotton, 5 Yards $1.00

Special for tomorrow. 34-inch. 2 very special lines in this bargain.

45c Nainsook Cotton for 35c Yard

Free from dressing, soft finish, 36 inches wide.

$1.25 Factory Yarn, 2 and 3-Ply, $1.00 Lb.

100 per cent. pure wool. All wanted shades and mottled.

$1.00 and $1.25 Velvets for 69c Yard

22-inch. Grey, turquoise, rose and some light shades.

$18.00 to $75.00 Ladies' Coats to Sell at Half-Price

Marvella, suedine and velour materials. Flare and straight-line styles. Fur trimmed. Don't miss this Sale. Starts at 9 a.m.

25c Imported Ginghams, 5 Yards $1.00

27-inch. 20 patterns to select from, showing the new spring colorings.

Several Styles in Wool Sweaters

Jumbo knit. Pullover, Cardigan and Chappie Coat.
$5.50 for ..$4.50 $4.50 for ..$3.25 $6.95 for ..$5.00
TOQUES .....$1.59 for $1.00 75c for 49c

White Flannelette Gowns, $1.25

Fleece-Lined Underskirts, $1.25

$1.50 Ladies' Wool Hose, 75c Pair

Heather mixture, in black, grey, sand and brown. 8½ to 10.

Children's Red and Grey Mitts, 25c Pair

$2.75 Child's Grey Wool Suit, $1.98

1 only to sell. Toque and Mitts go with this Suit.

85c L.S. Vests for 50c Each

Natural shade, long sleeve, round neck or button front.

$1.10 Fleece-Lined Drawers, 89c Pair

$1.85 Vests or Drawers, $1.35 Garment

Natural shade, flat knit, unshrinkable. Just a few in this lot. On Sale at 9 a.m.

N. D. FOOTE, D.S.C.
GRADUATE CHIROPODIST
All manner foot trouble successfully treated, 107 Barrie Bldg., Phone 1730W for Appointment.

CITY TAXI 25c
UP-TO-DATE HEATED CARS
SERVICE DE LUXE
DAY OR NIGHT
'PHONE 2240
Brydon Weese, Manager
26d-36-3951

CHIROPRACTOR
M. C. GOODWIN
DC. Ph. C.
Palmer Graduate
108 Barrie Building.
Lady Attendant Phone 431
Hours 10-12 a.m., 2-4 and 7-8 p.m
Office closed Tuesday evening, also Thursday afternoon and evening.

Phone 1838
For Clancy's
TAXI
Make a note of our number—not in telephone book.
t.t.s.

LOCALS

DR. T. P. McCULLOUGH
Eye, Ear, Nose and Throat Specialists, 166 Brock St. Phone 36W

DRY BODY HARDWOOD.
The first shipment of another 100 cords now arriving. Quantity, quality and price right.
Sanitary Ice Supply,
"The House of Purity."
Phone 147, Reg. H. Turner, prop. dtf.

WOMEN'S ART ASSOCIATION.
A Musicale arranged by Mr. Chas. Peaker will be given at the Conservatory on Saturday afternoon, February 6, at 3.30 o'clock. Admission, members by ticket, non-members twenty-five cents.
1d-31-250

DO YOU NEED AN ACCOUNTANT?
If you want your books audited or adjusted; if not satisfied with your book-keeping system; if you want your income tax return prepared for this or other years, or want some dispute adjusted.—H. K. Middleton. 'Phone 1353. Office, 222 Charlotte Street. dtf

J. LEWIS HARRISON, A.T.C.L.
(Associate Trinity College, London)
(Organist and Choirmaster.)
Teacher of Pianoforte and Organ; Harmony, Counterpoint, Fugue and all Theoretical Subjects.
Pupils prepared for all examinations. For terms apply to 199 Reid Street, Peterboro. Phone 483W.
26d 30 148

NOTICE.
I expect Alberta coal in about two weeks, so leave your order now and get it off cars.
Coke $16.00
Kentucky Egg 12.00
Red Jacket Coal 10.00
Canell Coal 15.00
Also hard and soft wood.
J. E. A. Fitzgerald, 'phone 111.

FARM SALE.
Mrs. Edward Kemp, Warsaw Road on Thursday, Feb. 11th: 2 horses, 3 cows, 3 calves, 5 stors hogs, hens, hay, oats, potatoes, furniture, implements and etc. Terms cash. Sale 1 p.m. W. J. Hancock, auctioneer. 6d-35-235

AUTO AND CARRIAGE TOPS
Re-covered, lined and all repairs done promptly and well. Call early and save daylight. Rear of 464 George Street, just north of Windsor Hotel.—G. R. McCrea.
13d-8,11,13,15,18,20,22,25,27,29,1,3,5
3894

ORCHESTRA CONCERT.
Favourite opera numbers and overtures by Peterborough String Orchestra, under auspices St. John's Church C.W.A., in the Parish House, Tuesday, Feb. 9. Tickets 35c. from members of orchestra, St. John's C.W.A. and Kent's drug store.
4d-1-3-5-8-195.

BARACA NOTES.
Sunday would be a good day to go after the season's attendance record. If every member will see that no other engagements are made for Sunday morning and be on hand sharp at 11 o'clock, the Baraca Class room at Murray Street Baptist Church is going to have its capacity tested to the limit. What say? Let's try it, boys. 1d

H. VINZER, BARBER,
Wishes to announce that he has taken over business situated opposite Grand Opera House. Prices: Hair cut 25c., shave 15c. Specialty made of ladies' work, bobbing, shingling 25c. Your patronage solicited. Satisfaction guaranteed. 285 George street.
2d-58-361.

SATURDAY SPECIALS.
Player Rolls, each 25c
Sheet Music, 4 .....$1.00
Edison Disc Records 50c
White Sewing Machine $38.00
Music Books, assorted ....½ price
Violin outfit $18.00

BRUNSWICK SPECIAL
Beautiful Brunswick Console type Phonograph; mahogany finish; with 24 selections. Saturday special, only $115.00

PHONOGRAPH CHEAP
Lovely Upright Phonograph; mahogany; record filing shelves; with 24 selections. Saturday, only $75.00

12 INCH RECORDS, 50c
An excellent assortment of 12 inch new Phonograph Records. Special for Saturday at, each 50c

C MELODY SAXAPHONE
Nearly new Sax, complete with case; cost new, $150.00. Saturday special $85.00
GREENE MUSIC CO.,
Charlotte Street.
1d-31

LADIES' AND GENTS'
HAIRDRESSING
at the new
CAPITOL BARBER SHOP
NOW OPEN with everything new and all modern conveniences. Satisfaction guaranteed.
PATTERSON & ORDE
Capitol Theatre Bldg.

SATURDAY SPECIALS
Edgecliffe Quality Smoking Tobacco
½ lb. Tin 40c; 1 lb. Tin 75c
Riverside Cigar Store
P. GOSSELIN
HUNTER AND QUEEN ST.
Phone 2355

Watch and Jewelry Repairing

If your watch is not keeping good time or if it requires a glass or hands, now is the best time to have repairs done.

Do not put aside your Jewelry, look up any brooches or rings you have and for a very little expense you can have them put in condition.

We are giving special attention to all repairs now.

Warne Bros.
349 GEORGE STREET
DIAMOND HALL
Phone 880.

DANCING
Tonight at W.O.W. Hall. Dancing starts 8:15 sharp. Admission 25 cents. 1d-31-262

O.H.A. GAMES AT LAKEFIELD
Junior series, Tuesday, February 9th, Markham vs Lakefield. Admission, Adults 35c; Children, 25c.
3d-33-247

CARD OF THANKS.
Miss May Jenkins wishes to thank the nurses of Nicholls Hospital, attending doctors, Colonial Weaving Co., and all friends, for kindness to her during her illness.

DANCING
Valentine Novelty and Masquerade Dance to be held Monday, February 15th, at the W.O.W. Hall. Refreshments. Orchestra.
1d-31-264

PETER ROBINSON CHAPTER.
The annual meeting of the Peter Robinson Chapter, I.O.D.E. will be held on Saturday, February 6th, at 3.30 in the Green Room, Y.W.C.A., with election of officers.
1d-31-253.

THIS IS FOR YOU-
Keep Tuesday, February 16 open, so that you can go to the Typos' Euchre and Dance in Victoria Hall. Fine Orchestra. Splendid Prizes for Euchre also special prize.

HOLDING A BANQUET.
The Ladies' Aid of St. Andrew's church are holding a banquet in the Sunday school on Monday afternoon, Feb. 8th, at 6 o'clock. All the ladies are cordially invited to attend.
2d-32-233.

TRUTH VERSUS ERROR.
The estimated population of the world to-day is one billion four hundred and twenty-four million. The generations that have died during the past six thousand years, we think would be underestimated at four billion. The total of living and dead would make a vast multitude of human beings, that are doomed to everlasting torment (with the exception of a few) according to the teaching of churchianity. This picture presented to our minds is appalling. More minds are beclouded so, that they accept the unreasonable dogma. It will be a glad day when the veil that is over the minds of man is lifted. M. T. BUTCHER.
1d-31-363.

COUNTRY FARE FOR PRINCE OF WALES

Bevy of Rosy Cheeked Maids Attended Convalescent Youth.

MELTON MOWBRAY, Leicestershire, Eng., Feb. 5. — (Canadian Press).—With one arm in a sling and strapped closely to his body, and waited upon by a bevy of rosy-cheeked, bright eyed farmers' daughters, the Prince of Wales had a feast here last evening with a crowd of local farmers.

His hosts were men over whose farms in Leicestershire the Prince often has galloped and sometimes rolled—when he came a cropper—while following the hounds.

The arm in a sling is in consequence of one of these tumbles.

The Duke of York and Prince Henry, brothers of Wales, also were guests of the farmers. It was a free-and-easy dinner. Jollity was the feature. Homely fare was placed on the table, roast and boiled joints, boiled vegetables and simple puddings.

THOMAS NOT GUILTY.

Toronto Jury Acquits Truck Driver of Manslaughter Charge.

TORONTO, Feb. 5 (Canadian Press).—After a deliberation of one hour and a half, Mr. Justice Rose's jury early last evening returned a verdict of "not guilty" in the case of Sydney Thomas, charged with manslaughter, following the death of Willie Merchant, who was instantly killed on January 7th, when struck by a motor truck driven by the accused.

GYM CAMPAIGN BANQUET AT 'Y'

One of Most Successful Ever Held By Young Women.

ATTENDANCE LARGE.

The Young Women's Christian Association last night and to-day is receiving compliments on the membership and Gym. Campaign Banquet held last evening, several of the members saying it was one of the best in every way ever held in the Association.

The banquet was given in honor of those who had brought in a-new gymnasium member during the January campaign, and also took the place of the monthly membership suppers for those who had joined the Association during November, December and January.

Tables in the form of a large triangle were set in the gymnasium and prettily decorated with blue and yellow tissue paper. Large silver baskets of yellow daffodils and silver candle sticks with blue lighted candles added to the beauty. Little clock place cards carrying out the campaign plan were at each place. These were made by the girls of the Social and Membership committees. One hundred and forty members ranging from three years to some who have been members since the "Y" first started 37 years ago, were guests at the banquet. The Social committee, assisted by members of the Physical committee and Membership committee, excelled their former record in providing a most enjoyable repast.

Members of these committees are: Mrs. R. Cormack, Mrs. E. E. Harvey and Miss A. Wood, convenors, and Mrs. Carmichael, Mrs. Buchanan, Miss M. Elliott, Miss G. Glover, Mrs. Barrie, Mrs. Foote, Mrs. Middleton, Mrs. Cruikshank, Physical committee—Miss A. Wood, Mrs. G. Wood, Mrs R. Turner, Mrs. H. Beal, Miss Hamilton, Mrs. Oke, Mrs. Waddell, Mrs. Wightman. Membership committee—Miss G. Evans, Mrs. C. Brown, Mrs. F. Skinner, Miss T. Paxman, Mrs. W. Warne and Miss E. Outram.

Special Y.W.C.A. song sheets, including new and original songs especialy adapted for the Peterboro Y had been prepared for the banquet. Mrs. J. E. Middleton led the singing and Mrs. W. R. Widdess assisted at the piano. Following the sing song was a piano solo beautifully rendered by Miss Madeline Willis, the gymnasium pianist. Mrs. G. McClelland, who is always a welcome visitor at the "Y," delighted the group with three very amusing readings.

Next on the programme was a clever little comedy stunt in which the following girls took part: Myrtle Bradley, representing darkness; Lily Slaughter, the sun; Violet Peryer and Lily Gregory, Hours Ethel Bossence, the horison; Irene Chambers and Midge Lawrence, the Curtains, Sybil Ecobichon, as Maggie the heroine, Grace Evan as Zingarella, the maid, Mrs. J. R. Heron, Patrick, the hero; Whipple McIlmoyle, Manual Del Papolo, the villain.

Miss M. Dickson then presented the Royal Life Saving Society certifiming pool. Miss Dickson complicates which were won in the swimmented the girls on the way they had appreciated the advantages the pool offered, and was glad that they were not satisfied with just learning to swim, but were striving to become better swimmers. The elementary certificate was presented to Sadie Levine, the Proficiency certificate to Jean Harvey, Rhoda Cullen, Margaret Patoine, Hazel Bradley, Sadie Levine, Doris K. Rogers, Margaret L. Rogers, Mollie Wood. The Bronze Medallions to Mary Menzies, Mable Nixon, Jean White, Ina Terrace, Jean Robinson, Audrey Evans, Viola Harvey, and the Silver medal, which is the most difficult test by the society to na Terrace and Jean White.

A presentation of a season swimming ticket was also made to little Betty Howood, who brought in seven new gymnasium members during the campaign.

Mrs. T. Cruikshanks, president of the Association, acted as chairman, and explained the high ideals and purposes of the Young Women's Christian Association, and its world-wide scope and influence. The three sides of the triangle stood for Physical, Intellectual and Spiritual development, and all these unite to help each member serve others better.

The initiation of new members, which is a special feature of each membership supper was then held—the new members forming a triangle in a large triangle formed by the former members. Mrs. H. Wightman led the ceremony and the candles of the new members were lighted from the lighted candles of the others. All then marched around the gymnasium singing "Follow the Gleam."

TRUTH MISSION
There will be a Bible Reading at the pastor's home, 280 1-2 McDonnel street, tonight at 7.45, on the book of Revelation. Everybody welcome.

Look What DEAN SAYS:--- Another Big Candy Surprise

"IT'S A POSITIVE FACT"—DEAN, THE CANDY WIZARD, HAS ANOTHER UNBEATABLE CANDY SENSATION FOR SATURDAY

500 Pounds of High-Class Chocolates

Consisting of delicious Hard Centres, Cherry, Pineapple and Fruit Centres. Never sold for less than 60c, 70c and 80c per pound. Will be sold all day Saturday at DEAN'S for, lb..... 29c

Quality is A1 and the price is impossible anywhere else but at DEAN'S.
REMEMBER—IT'S A POSITIVE FACT

DEAN'S CANDY SHOP, 301 GEORGE ST.
OPPOSITE CAPITOL - - PHONE 1908w

OBITUARY.

LEONARD PATTERSON

The death took place in Toronto this morning of Leonard Patterson, a former resideont of this city.

The deceased lived in Peterborough until about fifteen years ago. While a resident here he was a faithful and active member of St. Andrew's Young Men's Guild. He leaves to mourn his loss his wife and one daughter. A brother, Mr. H. R. Patterson, of Crawford's Grove, resides in this city. Funeral will take place from the C.P.R. train on Monday noon. Interment in Little Lake cemetery.

LADIES' AUXILIARY G.W.V.A.
The regular monthly meeting will be held on Monday, January 8th, at 7 p.m. sharp, after which a card party and social time will be spent. Good prizes. Refreshments served. Admission 25c.
2d-32-254.

DIED
PATTERSON — At Toronto, on Friday, February 5th, 1926, Leonard Patterson, formerly of Peterborough. Funeral on arrival of C.P.R. train from Toronto noon Monday. Interment at Little Lake Cemetery.

Taxicab Petting Parties Latest Under Italian Ban

ROME, Feb. 5 (Canadian Press)—Taxicab "petting parties" have been banished in the Eternal City by the latest edict in the nation wide campaign against the growing influence of the "jazz age."

All taxicabs equipped with shades which may be drawn across the window have had these shades fastened shut by means of tiny locks. A chauffeur who permits a client to break the seal to shut himself off from public view is subject to a fine. For several weeks the authorities of all the cities of the kingdom have been raiding and closing dance halls of every description. This campaign is vigorously sponsored by the Holy See.

Saturday Cash Specials

Starting Saturday Morning — Ending Tuesday Night

15c Puddings, all flavours— pkg. 5c
Macaroni, bulk .....3 lbs. 25c
24 lb. S. M. Pastry Flour...97c
24 lb. Nevada Pastry Flour $1.09
Can Tomatoes, choice quality, 2's.....2 tins 25c
Potatoes, Carrots, Cabbage and Turnips.
3 P. & G. Soap and 2 Sunlight for 23c
(only 10 bars to customer)
Fry's Cocoa, 1-2 lb. tins....21c
Shortening, bulk, 5 lb. lots, lb. 16c
Apples, cooking .....peck 19c
Russets, ...peck 25c
Spys .....peck, 35c
Fresh Rolled Oats....6 lbs. 24c
Icing Sugar .....3 lbs. 25c
15 lbs. Sugar (with $2 order) for $1.00
Fresh Meat and Fish in all three stores.
Nu-Jell Jelly Powders— 4 pkgs. 29c
Comb Honey .....each 24c

Good quality Hay and Straw.
Orange Marmalade in 3 lb. glass 49c
Peach Jam in 3 lb. glass....49c
Pickles, in bottles 17c
Eggs, graded No. 1....doz. 38c
Salada Tea, black, 1 lb. pkg. 69c
Choice Prunes.....2 lbs. 25c
Lux and Old Dutch....pkg. 9c
Raspberries & Strawberries— tin 27c
Castle Floor Wax...lb. tin 29c
Tiger Catsup, reputed qts. 19c
Ivy Butter, fresh made, Creamery..... lb. 49c
Fluff Shredded Soap Flakes, lb. 20c
Stove Pipes, 25c; Elbows, 35c
Salmon Fish, sliced ....lb. 20c
Halibut Fish, sliced.....lb. 25c
3 pkgs. Corn Starch....for 25c
Fresh Seedless Raisins, 15 oz. pkg. .....2 for 27c
Christie's Sodas, fresh— 2 pkgs. 25c

MENDELL BRAUND
SPECIAL FREE DELIVERY - 3 STORES - ALL BARGAINS CASH
Chamberlain St. Phone 1705 | Park and Albert Sts. Phone 348 or 2129 | Lock St. Phone 1980

NOTICE!

To Shooting Fans

Lease Expires and Grand Shooting Gallery closes tomorrow night, when

THREE PRIZES

will be given to the adults making the highest score, and

ONE RIFLE

to any school boy proving to be the best shot.

GRAND SHOOTING GALLERY
144 HUNTER STREET

FACTS ABOUT OPTOMETRY

People Shamefully Neglect Their Eyes.

About the last thing the average person decides to attend to is an examination of the eyes. Some folks like to boast of their ability to do without glasses, even though they admit that they need them. No greater mistake could be made. YOU do differently. If you only suspect that your eyes are not as they should be, have us give them a careful going over.

M. J. ROCHE, Opt.
188 CHARLOTTE STREET.

FISHER'S MEAT MARKET

Government Inspected Beef Only

We emphasize high quality—and you prove it in the values you select. Cuts to please — satisfying — appetizing.

Round Steak 20c	Davies' Shortening 15c	Sirloin Steak 25c
Meaty Pot Roasts 15c	Prime Oven Roast 18c	Rib Boil 12½c

Arm Roasts.....15c to 18c
Blade Roasts.....15c to 18c
Prime Rib Boneless..25c to 28c
Rump Roast, full cut.....15c
Choice Plate Boil Beef...12½c
Legs of Pork.....30c
Loins of Pork.....30c
Lean Roast Pork....25c to 28c
Boiling Pork 25c
Small Pork Sausage.....20c
Blood Pudding 20c
Breakfast Bacon, half or whole 32c

Legs Spring Lamb 35c
Loins Spring Lamb.....33c
Thick Lean Roast Lamb....30c
Stewing Lamb 20c
Fillet Veal 28c
Rump Roast Veal.....25c
Shoulder Roast Veal.....23c
Stewing Veal 15c
Davies' Headcheese 20c
Davies' Pork Pies....3 for 25c
Davies' Weiners 25c
Fresh Tripe.....2 for 25c

Phone 2249 - - **Opposite Capitol**

It's Confidence That Does It"

Head Lettuce 2 for 25c

Iceberg, fresh, firm and crisp at ..... 20c & 25c

Breakfast Bacon, lb. 39c
Sugar cured and a very nice bacon.

CHEESE
Gunn's Pasteurized mild and well cured adds piquancy to the dessert or meal, lb. 40c

ORANGES
Large, juicy, ripened on the tree and full flavored, dozen ... 50c
Other sizes 30 & 39c

CELERY
Large, crisp and white heads at ..... 25 & 30c
Leaf Lettuce and Parsley, bunch 5c

GRAPEFRUIT
Arrived — the celebrated Blue Goose Grapefruit—the last word in quality and flavor ..... 3 for 25c

Valencia Raisins, 2 lbs. 25c
Sultana Raisins, lb. 28c
Nestle's Condensed Milk, special, tin.. 15c

PORTER S. WHITE CO.
334 George St. Phones 1960-1961
CHAIN RED AND WHITE STORES

Albion Sweet Shop

Only One Day—1c Sales on Candies

Commences on Saturday morning at 9 o'clock, continuing till 12 o'clock p.m. Our Candies are all homemade and fresh. Don't miss it. Come early and get the best.

Maple Buds.....60c lb., 2 lb. 61
Almond Roll.....60c lb., 2 lb. 61c
Salted Peanuts.....40c lb., 2 lb. 41c
Assorted Drops.....25c lb., 2 lb. 26c
Cocoanut Kisses....40c lb., 2 lb. 41c
Stuffed Dates.....50c lb., 2 lb. 51c
Peanut Brittle .....30c lb., 2 lb. 31c
Turkish Delight....40c lb., 2 lb. 41c
French Mixture Creams— 30c lb., 2 lb. 31c
Jelly, assorted flavors— 30c lb., 2 lb. 31c
Cocoanut Chewing..40c lb., 2 lb. 41c
Marabone.....50c lb., 2 lb. 51c
Lady Caramels .....40c lb., 2 lb. 41c

Raisin Clusters.....50c lb., 2 lb. 51c
Peanut Clusters.....50c lb., 2 lb. 51c
Maple Walnuts Cream— 50c lb., 2 lb. 51c
Chocolate Cream Fudge— 50c lb., 2 lb. 51c
DeMilo Sweet .....50c lb., 2 lb. 51c
Assorted Chocolate..50c lb., 2 lb. 51c
Our own homemade boxes, 1 lb. 35c
2 lb. boxes homemade or.....75c
Fancy boxes, $1.50 for.....$1.00
Fancy boxes, $1.00 for.....75c
Fancy boxes, 60c for.....50c
Fancy boxes, 1-2 lb. for.....29c
Homemade, 1-2 lb. boxes.....25c

ALBION SWEET SHOP - - - 390 GEORGE STREET
1d-31-255

HARRY CAREY in
"THE TEXAS TRAIL"
CAPITOL—TODAY

The Evening Examiner

PROBABILITIES.
Fresh to strong south west and west winds, mostly fair and mild today and Sunday, becoming somewhat colder Sunday night.

VOL. LVII., No. 31 PETERBOROUGH, SATURDAY, FEBRUARY 6, 1926 PRICE THREE CENTS

Government's Motion to Adjourn Carried By 120 to 112

PROGRESSIVES AND LABOR VOTED WITH LIBERALS FOR LONG RECESS AFTER DEBATE ON ADDRESS ENDS

Conservative Amendment For Continuation Defeated By 119 to 112.

PARTY DIVISION.

Debate on the Address Will Be Resumed on Monday.

OTTAWA, Ont., Feb. 6 (By Canadian Press)—The House of Commons will adjourn until March 15th as soon as the debate on the address is concluded. By a majority of eight votes the government motion calling for an adjournment was approved shortly after six o'clock last evening. Immediately before this the House had defeated by seven votes the motion of Hon. H. H. Stevens, as amended, declaring that parliament should proceed with business without any adjournment. The vote on the main motion was 120 to 112; on the amendment it was 119 to 112.

The vote followed party lines, with the Progressives, Labor members and Independents supporting the government on both divisions. The difference of one vote in the two divisions was due to the fact that W. T. Lucas, Progressive, Camrose, was absent from the chamber when the vote on the amendment was taken, but returned in time for the vote on the main motion. He supported the government. Four Liberals and four Conservatives had arranged pairs and were not in for the vote. The Conservatives were J. F. White (London); C. F. MacNutt (Colchester); R. B. Hanson (York-Sudbury); Hon. S. C. Newburn (East Hamilton). The Liberals were: W. D. Euler (North Waterloo); C. W. Cross (Aathabaska); E. Lacroix, (Beauce); C. G. Power (Quebec South).

Three Liberal members were absent without pairs. They were J. J. Denis (Joliette); G. Evanturel (Prescott) and Rock Lanctot (La-Prairie-Napierville).

Customs Committee

Defeat of the amendment did not involve negation of the proposal for the appointment of a special committe to probe charges of irregularities in the customs' service. At the opening of yesterday's sitting, Hon. George Boivin, Miniser of Customs, moved, seconded by Hon. P. J. Cardin, Minister of Marine, for the appointment of a special committee of nine members to investigate the administration of the department The motion was approved without debate, and the committee appointed immediately.

Later, Hon. George Perley (Conservative-Argenteuil) moved an amendment of Hon. H. H. Stevens. It deleted all reference to the charges of irregularities in the customs service leaving the amendment simply a declaration that there should be no adjournment but that parliament should proceed with the business of the session. This amendment was moved by arrangement with the government, Sir George explained, and followed negotiations in regard to the establishment of a committee which had been proceeding between the leader of the opposition and the Minister of Customs.

Debate throughout the afternoon sitting followed lines already laid down by previous speakers. The first division took place about half past five in the afternoon, and the second about six o'clock. At a quarter after six, Hon. Ernest Lapointe, acting Government leader, said it had been suggested that on account of the strenuous week the House might adjourn until Monday. This was agreed to. The debate on the address will continue Monday.

NOW, HONESTLY—

Of course you think you know what a good time is.

Some folks will pick going to a theater; others dancing; other just loafing. There are a million and one things that come under the head of good time.

But I've often wondered if the average man has stopped to consider an evening at home now and then—with the wife and kiddies.

My own opinion is that if you haven't helped with the dishes, read to the little tots, helped tuck them into bed, and spent an evening in front of the fireside, chatting with the good wife—

Well, you haven't found out, yet, what a GOOD time really is.

MAN DROVE CAR THROUGH HOLE INTO ICY WATER

Driver of Liquor Car Lost Pilot Car in Lake Erie Mist.

BODY RECOVERED.

Diver Went Down and Found Man Stitll Seated at Wheel.

WINDSOR, Ont., Feb. 6 (Canadian Press).—Driving across the ice on Lake Erie in the dark of early yesterday morning, a man believed to be Norman Willetts, 24, of Monroe, lost his bearings when the pilot car ahead of him was swallowed up in the mist and after vainly trying to locate the lost trail drove squarely into a great ice hole. The car, loaded with liqour, and its lone occupant, plunged 30 feet down to the bottom of the lake.

The body was recovered by William Atkinson, of Amherstburg, a diver, and brought to Amherstburg last evening.

The diver who risked his life to bring up the body told Coroner Parke the man had evidently died quickly. The door of the sedan was partly open, but the body remained on the seat, the hands still grasping the driving wheel.

RESCUED BY BOY.

WINNIPEG. Feb. 6 (Canadian Press).—H. E. Turner, a local resident, issued a strong warning yesterday against crossing the ice on the Assiniboine River. Turner fell in the river yesterday morning. He was rescued by a 16-year-old boy, John Wilson.

BOSTON EMERGES FROM UNDER SMOTHERING BLANKET OF SNOW

Transportation Close to Regular Schedules Again Last Night.

BOSTON, Mass., Feb. 6 (Canadian Press).—Boston and surrounding communities had almost fully recovered last night from the storm which on Thursday took a toll of six lives, demoralized transportation, imperilled shipping and crippled telephone, telegraph, electric light and power service.

Railroad and trolley lines were operating on close to normal schedules, although an army of shovelers was still laboring to remove the drifts that had blocked tracks and clogged switches in the wake of the 13.2 inch snowfall, the heaviest here since 1921.

With clear weather, a fleet of snow-bound vessels in Boston harbor got under way Friday. Officers of incoming steamers, including the Rexmore from Liverpool, Speed from St. John, N.B., and the Argentine transport Chaco from Liverpool, reported the storm one of the worst ever encountered.

The British steamer City of Edinburgh, from Calcutta and Colombo, by way of Halifax, ran into the storm while nearing Boston Thursday, and headed out to the open sea to ride out the gale, coming into port Friday.

Rubber Stamp Term Against Parliamentary Propriety

OTTAWA, Ont., Feb. 6. Canadian Press. — Speaker Lemieux had occasion to ask the members of the House of Commons "to be as gentle as possible during debate," when the afternoon sitting of the House commenced Friday.

Mr. Speaker had ruled Thursday that the description of a party in the House as a "rubber stamp" was no unparliamentary. On referring to authorities on parliamentary usage, he had concluded that much depended on the tone and manner in which the person was speakin. When Mr. J. A. Clark, Conservative-Burrard, had used the expression on Thursday, it was not an attack on character but merely the characterization of the attitude of a party.

ONE MAN'S OPINION

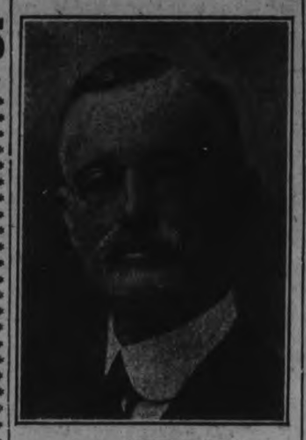

S. R. ARMSTRONG

S. R. Armstrong, City Clerk, when interviewed by the Examiner, had the following to say regarding the Peterborough Industrial Exhibition:

"The presence of such an annual display as is afforded by the exhibition stimulates the interest and healthy growth of a community in a number of ways. Peterborough is fortunate in being surrounded by a rich farming district which is represented each year in exhibition park. The competition which results from the display of stock and other farm products promotes a greater degree of enthusiasm among the producers and creates interest for the consumer in the city.

"There is certain to result, a definite benefit which is manifested by improvements in the quality of the produce.

"The value of the exhibition, however, is not for the farming community alone. Manufacturers are given an opportunity to display their wares. New types of machinery and new developments in the marketing of world supplies are brought before the eyes of the people in such a manner as to create a definite impression. Visitors at the fair, understanding the reason for its existence attend with an open mind and are quite receptive of the wealth of information which is available.

"The feature of amusement which is possibly more of a side issue, still has a distinctive part in the well conducted exhibition. Peterborough by increasmg the facilities for entertainment at its annual fair is making no error."

DRY LAW FAILS IN NOVA SCOTIA

New Enforcement Effort With Minister Appointed Leader.

ACT VIOLATED.

HALIFAX, N.S., Feb. 6. Canadian Press. — A determination to make every effort to enforce the prohibition law in Nova Scotia, and the intention to introduce "further or other measures to deal with the liquor traffic" should enforcement be found impossible, were indicated in a statement issued by the Provincial government Friday in connection with the appointment of Rev. D. K. Grant of Middleton, N.S., as head of the enforcement service under the Nova Scotia Temperance Act.

The statement which was issued from the Premier's office yesterday was as follows:

"Among the complex problems which confront the government and which call for attention is that of the sale of alcoholic liquors in the province of Nova Scotia. We have on our statute books a law which was enacted for the prohibiting of the sale of intoxicating liquors for beverage purposes, but a review of the operation of that statute during the years in which it has been in force points to the fact that there has been wide-spread violation of the act.

"The fact that a very high duty is imposed by the Federal government on the importation of liquors has proved an irresistible allurement to a body of men with a capital organization whose energies have been bent on thwarting the efforts of customs authorities."

RUSH FOR MUZZLES.

OTTAWA, Feb. 6. — (Canadian Press).—Following the order of the local police that dogs are either to be kept on the owner's premises or securely muzzled, local canine owners are in a dilemma. They acknowledge the difficulty of keeping their pets chained up on the premises, and the local supply of muzzles is entirely inadequate to meet the demand. A few muzzles are on hand in stores, but they are mostly for very large dogs, or a certain small, snappy variety, and owners of the intermediate variety of dog are puzzled as to just what course to follow.

PROVINCE LOST THREE MILLIONS BY DEFALCATION

Huge Sum Stolen During Twenty Year Period in Ontario.

MANY ARE DEAD.

Pilfering From Public Departments Reported By Hon. Mr. Goldie.

TORONTO, Feb. 6.—Investigations which have been conducted by the Ontario Government into shortages and pilfering from public departments have reached a stage where it is now estimated that defalcations extending over the past 20 years would reach the sum of $3,500,000.

This estimate is reached by Hon. Lincoln Goldie, who uses the basis employed by police officers, namely, that only about one per cent. of money or goods stolen is ever recovered. The Government has received restitution to the extent of $35,000 and this leads to the estimate now given.

Liquor Smuggling.

Among the various schemes employed to use the public service for personal gain was a liquor smuggling crew that operated at the Mimico brick and tile plant of the Department. In the dead of night, friendly guards and officials would be posted around the property when a carload of liquor would be shunted into the siding. Waiting trucks would quickly unload the contraband and carry it off to its destination. The next day the cars would be loaded with brick or tile and shipped out. How long this went on, it is not stated, but the fact is admitted that smuggling of that sort was carried on.

Culprits Dead.

The difficulty of instituting prosecutions in respect to many of the defalcations is stated to be that some of those involved have since died, others are out of the service and cannot be reached. A report on the whole matter is to be made public shortly.

WESTERN DAIRY INTERESTS WILL OPPOSE TREATY

Trade Agreement With Australia Described as Peril to Industry.

PROFIT LAST YEAR.

First Since 1920 By Saskatchewan Co-operative Creameries.

REGINA, Sask., Feb. 6 (Canadian Press).—J. A. Gregory, president of the Saskatchewan Co-operative Creameries, Ltd., reported to the annual meeting of shareholders yesterday that a profit of $17,337.80 had been made during the year ending December 31, 1925. This, compared with a net loss of $68,000 odd in the previous year, shows a total betterment in respect to operations of approximately $85,000. The profit is the first shown since 1920.

Economies in management, greater efficiency and a marked increase in butter production all contributed to the improvement.

The directors, stated the president, took full advantage of favorable conditions in the Old Country, American and Canadian markets, and in Germany for marketing production. They intend to utilize a growing market developing from Los Angeles and San Francisco and to enlarge operations in British Columbia with respect to the Oriental trade.

They call attention in the report to "the impending peril to the dairy interests of Western Canada created by the Australian trade treaty," and declare that the company will be represented in a delegation of the Western Dairy Association shortly to wait upon the Federal Government in this connection.

DOLE POLICY ENDORSED

LONDON, Feb. 6—By a vote of 299, to 211, the house of commons yesterday voted confidence in the government's unemployment dole policy, defeating a labor amendment to the reply to the King's speech.

You Made It 36,000 Attendance! Now Make It 1,500 New Members!

Peterborough Industrial Exhibition has a place in the hearts of the people of Peterborough County, and a place in the life of the district that could not be filled by any other agency. And its influence extends even into Hastings, Northumberland, Durham, and Victoria Counties.

Here in Peterborough City and County the people have a real proprietory interest in the Big Fair, for it is of the making. Their fathers saw its birth as a struggling country fair, and they themselves have driven to it behind the spanking team to enjoy a day of wonder and delight. Now, grown-up, they see year by year a growth in the Fair that seems stupendous, and is marvellous. No taxes are collected in Country or City to keep it up. No money is forced from anyone for improvements. And yet the Peterborough Exhibition has grown faster in its own sphere than have paved streets, for instance. In fact, the only comparison in growth with other municipal activities must be made with the schools—and they demand $223,600 this year for their upkeep, compared with—what was it when you were a boy? Everyone must contribute his share of the increasing demand for schools, but the Fair, with no compulsion behind its support, has advanced with equal leaps and bounds.

Interest—that's the secret. Every year the Fair gives something new—there are more prizes—better shows—improved stock—bigger exhibits. And these show the aliveness of the community, the progressive spirit of Peterborough County farmers, and the appreciation of the folk who patronize the Fair year by year.

And now the Peterborough Industrial Exhibition offers everyone in Peterborough County an opportunity to become one of the organization that puts over the show. The "Ex." isn't on the rocks, sending up distress signals, or anythingn like that. Last year it concluded the biggest year in its history, with 36,000 people paying to pass the gates. It is expanding—it wants new blood—it wants members with an active interest in its welfare.

And you are invited to join.

It is not necessary to recount the benefits and concessions you obtain by virtue of being a member. You will want to join, not for what you get out of it, but for the privilege of being associated in a great community enterprise—the distinction of seeing YOUR show going over to more and still more triumphs.

Sign the attached coupon, and return it, with $2. to "Exhibition Editor, The Examiner Office, Peterborough" or take it into Roland Denne's Store. Your membership card will be sent you immediately.

Exhibition Editor.
The Evening Examiner,
Peterborough.
I enclose $2. in payment of membership fee in the Peterborough Industrial Exhibition. Please have my name enrolled, and send the membership ticket to

(Name) .....

(Address) .....

.....

(Please write plainly; say whether Mrs, Miss or Mr.)

Designers Cheer Widows With Jazzy Mourning Dress

LONDON, Feb. 6 (United Press).—English dress designers are seeking to make the merry widow merrier.

To this end they are cutting mourning dresses with short skirts and trimming the sombre gowns with touches of white.

Fur coats, too, are considered quite proper with mourning and the whole tendency is to "jazz." Some of the merrier widows are even affecting flesh-tinted stockings.

BETTER BUSES ARE PROMISED

Larger Gas Capacity and Improved Gear to Help Service.

FEWER COMPLAINTS.

Patrons of the street railway and bus system, who have been decrying the twenty minute service, will rejoice to know that relief is in sight. Within a very few weeks it is expected that the snow will disappear from the streets, and, in addition to that, the new rear axles by which the gear ration will be changed to permit of a higher speed, are expected to arrive on Monday. They will be installed at such times as will be convenient without interrupting the present service.

Another improvement pending is the installation of new gas tansk of a much increased capacity. Those which are at present in the buses can hold only seventeen gallons; the new ones will have a capacity of thirty gallons, so that frequent stops for filling will be obviated.

J. O. Clifford said this morning that complaints were coming in less frequently. "Whereas," he said jocularly, "we were getting a complaint every minute we are now getting one every ten minutes, although," he added, "it may be that the people are getting tired telling us. We hope, however, that it is because there is an actual improvement in the service."

In order to convey some idea of what it meant to operate a street service, Mr. Clifford said that a total of 1203 represented the mileage covered daily by both buses and street cars, the buses covering 470 miles, while the street cars pile up a total of 733. For one trip the route mileage is 9.24, the vehicle mileage being 15.48. Of this total the bus mileage per trip is 7.23.

The operating cost per bus per mile is twenty-five cents, while that of a street car is twenty-two cents.

HUGE WAVE DID GREAT DAMAGE TO BIG STEAMER

Empress of France Was Battered By 100 Foot Wave.

LOSS ABOUT $80,000.

Booms and Winches on Deck Torn Away—Water Damaged Baggage.

NEW YORK, Feb. 6 (Canadian Press). The Canadian Pacific liner Empress of France which arrived here yesterday two days late from Cherbourg and Southampton, suffered damage estimated at 80,000 early Sunday morning, when a gigantic wave estimated at 100 feet in height smashed the liner head on during an Atlantic storm.

Baggage aboard was damaged to the extent of $20,000, it was stated, but nobody was injured by the terrific impact, which threw persons from their berths or chairs.

The wave ripped loose heavy winches. It demolished booms and stays. It bent in like pieces of tin the pressed steel bulwarks on the promenade deck. It smashed to tiny bits port windows that were an inch thick. Reaching up higher and higher, it crashed through the windows of the chart room on the bridge, 80 feet above the water, flooded the captain's sanctuary and ripped away the port pilot house.

Crashing booms ripped open the No. 3 hatch, fifty tons of water dropped below decks, and trunks were tossed around on a miniature sea.

MERCIER'S ESTATE.

Cardinal Consecrated Income To Good Works.

BRUSSELS, Belgium, Feb. 6. — The will of Cardinal Mercier, executed in 1908 and made public on Thursday, says he was without personal fortune, having consecrated to good works his income from publications and other sources.

Moneys on hand at the time of his death, the will stipulates, will be spent in paying for his funeral and for the arrears in his household expenses. Any surplus is to go to charity.

The Cardinal leaves to his nephews his equity in a cottage in the country and advises them to make their living by their own work.

The document dedicates the life of the Cardinal and his flock to God. It asks the pardon of all those he may have wronged, and forgives those who may have wronged him.

NOTORIOUS STILLMAN DIVORCE ACTIONS FORGOTTEN AS PAIR SAIL ON A TRIAL HONEYMOON

Sensational Period to Story Copyrighted By American Newspaper.

BOY ACKNOWLEDGED.

Banker Says Guy is His Child and Not Son of Canadian.

NEW YORK, Feb. 6 (Canadian Press)—The New York American in a copyrighted story today says that Mr. and Mrs. James A. Stillman sailed for Europe aboard the Olympic at midnight, happy in a trial reconciliation after the sensational five year divorce litigations.

The banker and his wife, it is stated, are planning a new start in life on a "trial honeymoon" after clearing the slate of their marital difficulties.

Mr. Stillman recognizes baby Guy Stillman, now seven years old, as his son, and withdraws his allegations in his unsuccesful divorce suit that the boy is the son of Fred Beauvais, Canadian Indian guide.

The divorce suit recently started by Mrs. tSillman is to be dropped and lawyers of both have been notified that their services are no longre required. Last night as they sat at dinner before they sailed Mrs. Stillman, wearing a brilliant yellow bandana kerchief on her head that she has taken a fancy to since her life in the Canadian woods, said: "We are doing this because Alex and his brothers, Guy and Bud, and his sister Anne, are such fine scouts. We owe our children so much, Jimmy and I."

Mrs. Stillman, says The American, has proposed to do everything in her power to aid her husband to rehabitate himself in the world of finance and society.

"Jimmy is growing old," The American quotes Mrs. Stillman as saying recently to a friend. "He is no longer James A. Stillman, great banker. He has become human. I like him as I haven't liked him for years. I've an idea he really wants to rebuild his life. Perhaps I ought to put on harness again and travel double."

"From now on we march forward, we hope," The American quotes them as saying.

"We don't know what fate holds for us in future. We leave for a new honeymoon; a sort of 'trial honeymoon.'

"We are through with lawyers, through with outside advisers.

"For the sake of their children," The American continues, "the Stillmans are seeking to forget the many sensational charges they hurled at each other during their divorce trial."

BE SURE AND SEE "THE DEACON'S HONEYMOON" AT MARK STREET CHURCH, FRIDAY EVENING, FEB. 12TH, AT 8.15 P.M. ADMISSION 25c.
1d32-272

Skating Tonight
BROCK ST. RINK
Band in Attendance
There has been no skating all day, saving the ice for tonight.

Join the Exhibition!

Just a Minute, Please!

Outstanding among to-day's stories is the account given by Chief Newhall of the work of finger-printing. It is accompanied by the announcement of a new contest. **Page** 7

Home and School Work 7
Peterborough Associations do a great deal to help—this instance is typical of all the branches.

The Smallest Nespaper 8
The Examiner challenges a Cobourg paper for a record made in 1871.

Not all Moonshine 7
There are real life mysteries just as real as the fiction stories. Chief Newhall tells of a theatre stub mystery.

Get SQVATQALP 12
Noone can say you did't. Ruminations on the great International radio tests, from a Peterboro listening post.

The Ten Books 6
J. H. Burnham, ex-M.P., for Peterboro West, tells his choice in the world of literature.

Inside Sport 14
A Wise Cracker tells what he thinks of things in general—and Peterboro sport in particular.

The Unwanted Wife 6
A big installment of the popular weekly serial.

Women take Notice! 10
Madame Schumann Heink, who entertained you on the radio the other night, says that you have not the brain power to compete with men.

Look Serious 7
Prominent wrestler tells his opinions on problems of today. This is NOT a highbrow article.

On the Air 12
What broadcasters are doing during the next week—you'll want to listen in.

Magic! 12
An editorial for radio fans—and others who appreciate the magic of today.

Geograph of Today 6
William Silly gives a lesson in Simple Jography, with appropriate illustration and example.

Prize Contest 7
Who is the villain, and who the heroine? Fingerprints tell the tale in this competition.

Sunday School Lesson 3
A new feature that is already appreciated by those who teach in Peterborough Sunday Schools

The Sphinx is Mum 11
One woman who keeps quiet—blame this on the author—has set the world guessing.

A House for $5,200 6
Whether you have built, are going to build, or would like to build, here is a plan that will interest you.

An Editor Tells the Truth 12
An outstanding example of the virtue of "pitiless publicity" demanded by a great many well-meaning people.

Hollywood! 15
A personally conducted tour of the home of movies—meet the screen notables.

Regular Features 11
All the regular daily features: Your Health; Good Night Story; Adventures of the Twins; Crossword Puzzle; Auction Bridge; Horoscope.

Assessing Peterborough 8
City Assessor W. J. Henry tells his method of setting values.

BUTTER AND EGGS SOLD AT 45 CENTS

Potatoes on Peterborough Market Were $3 a Bag To-day.

There was plenty of wood on the farmers' market this morning, and of excellent quality. It ranged in price from $8 for mixed stuff to $11 for a load of fine-looking body maple, cut in cordwood lengths.

Potatoes were 60 cents a peck and $3 a bag and were very scarce. Carrots were $1.25 a bag. Spies were 40 cents a peck. Tomlin [illegible] and Russets were $1 a bag.

Upstairs, fowl was very plentiful. Chickens sold at 28 and 25 cents a pound; turkeys, at 40 cents, and ducks at 28 and 30 cents. Butter was priced from 45 to 48 cents a pound and eggs at 45 cents a dozen.

Honey on the open market was 50 and 70 cents for five-pound pails of mixed and amber quality.

A litter of bronze and white collie pups excited a great deal of interest. The mother of the five lively fat little things stood by and watched them sold for $3 a piece, but there was a trio left to go home with her.

Peterborough Exhibition wants you as a member! You made it 36,000— Now make the 1,500!

FOR SALE

$5,500 will buy new bungalow; all conveniences. West side.
$4,000 will buy new dwelling; all conveniences. South side.
$2,800 will buy brick dwelling in good condition.
Several dwelling to rent; also, Farms for sale in different parts of the county.
See our list if you are in the market to buy.

W H TAYLOR
163 Hunter St. W., or Phone 1462.

POULTRY & EGGS

FOR SALE — 34 WHITE WYANdottes, all laying Martin strain; 29 Brown St. 3d-33-259

POULTRY FOR SALE—RHODE Island and Rock Pullets. 'Phone 860F. 3d-34-374

SITUATIONS WANTED

POSITION WANTED—WIDOW WITH one boy wishes position as housekeeper in Christian home; apply Box 379 Examiner. 3d-34-379

QUALIFIED, EDUCATED, MIDDLE-aged housekeeper desires position; gentleman and family preferred; splendid references for good management, cooking, needlewoman, economy. Box 360 Examiner. 7d-37-360

HELP WANTED—Male

SALESMAN FOR LINE OF LITHOgraphed labels, stickers, art calendars, etc. Good sideline. Wright Litho Co., London, Ont.

HELP WANTED—Female

WANTED—GIRL OR WOMAN FOR housework; apply 266 Burnham. 3d-32-351

WANTED — A YOUNG GIRL TO help with housework. To sleep at home. Apply 204 Brock street. 3d-34-388

WANTED—MAID, GENERAL HOUSE work; apply Box 345 Examiner. 3d-32-345

WANTED—AN EXPERIENCED GEneral who can cook; apply 539 George St. 3d-32-349

WANTED—RESPECTABLE WOMAN or capable girl for general housework to go to the country; apply Box 367, Examiner. 3d-33-367

WANTED—MIDDLE AGED LADY TO do housework; good home; Box 336 Examiner. 3d-32-336

WANTED — A MIDDLE AGED WOman to take care of home and family of five children; address Chas. Lawrence, Fraserville, P.O., Ont. 3d-105-5081

WANTED—CAPABLE WOMAN; FAmily of two adults; no washing; references required; apply 452 Charlotte St. west, cor. Park and Charlotte, between 7 and 9 this evening. 2d-32-263

LADIES WANTED TO DO PLAIN and light sewing at home, whole or spare time; good pay; work sent any distance, charges paid. Send stamps for particulars. National Manufacturing Co., Montreal. 6d-6,13,20,27,6,13-6w-312.

BARRISTERS AND SOLICITORS

HATTON & REID, BARRISTERS, Solicitors, 397 1-2 George Street, Phone 63. Money to Loan. C. W. Hatton, K.C., J. W. Reid. Successors to A. E. Dixon.

GORDON & O'BRIEN— Barristers Solicitors, Notaries. Money to loan on easy terms. Special attention to Patents and Trade Marks. Phone 219. Hon. G. N. Gordon, K.C., J. A. O'Brien.

J. R. CORKERY, BARRISTER, SOLicitor, Notary Public. Office Ground Floor, 414 Water St., Peterborough. Five Doors North of Hunter Street. Money to loan at current rates on easy terms.

S. T. MEDD—Barrister, Solicitor, Notary. Office over the Dominion Bank, corner of George and Simcoe streets. Telephone No. 32. Private funds to loan at current rates upon easy terms.

DUMBLE & JOHNSTON—Barristers, Solicitors, etc. Office, over the Toronto Savings and Loan Company, George Street, D. W. Dumble, K.C., W. Johnson.

R. R. HALL—Barrister, Solicitor, etc. Peterboro, Ont. Office, corner of Hunter and Water streets, over the Canadian Bank of Commerce. Trust Funds to loan on easy terms of payment.

JAMES FORDYCE STRICKLAND—Barrister, Solicitor, Notary Public Peterboro. 'Phone 191. Money to loan. 375 Water street.

WILFRID F. HUYCKE, Barrister, Solicitor. Notary Public. 395 Water street. Telephone 289.

PECK, KERR & McELDERRY, Barristers, Solicitors and Notaries. Office, Water street, Peterboro. Money to loan at the lowest current rates of interest. Telephone 1950. E. A. Peck, F. D. Kerr, K.C., V. J. McElderry.

MEDICAL

DR. BUCHANAN, F.R.C.S., Edinburgh M.R.C.S., Eng., L.R.C.P., London, Eye, Ear, Nose and Throat Specialist Hours 9-11 2-4 p.m., and 7-8 p.m. 'Phone 519. Office, corner Water and Murray streets.

DR. C. C. CRAGG—Eye, Ear, Nose and Throat Specialist. Office 295 Charlotte street, formerly occupied by Dr. Neal. Hours—9-11 a.m., 2-4 p.m., 7-8.30 p.m. Telephone: House 1018. Office 2185.

F. T. WEBSTER, Ontario Land Surveyor, Registered Professional Engineer, formerly with Lewis and MacRostie of Ottawa. Phone 2540.

AUTOS FOR SALE

CAR FOR SALE—FORD SEDAN—model '21 in first class condition; five good cord tires; $325 cash; Box 3626 Examiner.

WORK WANTED

WORK WANTED — WOMAN DEsires position as housekeeper for widower (small family); apply Box 385 Examiner. 3d-34-385

WORK WANTED — FIRST CLASS shop butcher open for work, steady and reliable, married, ten years' experience; apply Box 356 Examiner. 3d-32-356

BOARDERS WANTED

BOARDERS WANTED—ROOM AND board; central; apply 273 Rubidge; phone 1649J. 6d-32-291

BOARDERS WANTED—ROOM AND Board; comfortable room with board; phone 1599m between 7 and 9. 3d-32-328

POULTRY & EGGS

POULTRY FOR SALE — GUILD'S Barred Rock and White Leghorn Cockerels; phone 1681F. 3d-32-341

WANTED

WANTED — WASHING — PHONE 561W. 3d-33-366

WANTED—HENS AND CHICKENS—special prices paid; phone 2097F. H. F. Doig. 26d-42-154

WANTED TO RENT — HOUSE OR Apartment in west end by April or May; Box 307 Examiner. 6d-33-307

HORSE WANTED — FOURTEEN hundred, middle aged, either for his keep or will purchase if reasonable; phone 694J daytime or 1888 evenings. 3d-32-355

WANTED—AN OFFICE SAFE; MUST be at least 20" high, 15" deep and 15" wide, inside measurements; box 273 Examiner. 3d-34-273

WANTED TO BUY—A MILK ROUTE. Apply Box 365 Examiner. 3d-33-365

WANTED—ANYONE DESIROUS OF becoming a member of the K.K.K. write Box 741, Toronto. 26d-39-3

WANTED—LIVE POULTRY—EXTRA prices paid for good stock; phone 771 and we will call, or bring them to A. Atkins, 189 Charlotte St. 26d-33-5098

FOR SALE

FOR SALE—NEW HIGH BACK CUTter; also good used cutter. 169 Hunter St. East.

FOR SALE—USED PIANO IN EXcellent condition; a bargain; apply Box 375, Examiner. 3d-34-375

FOR SALE—USED FURNACE IN good condition; cheap for quick sale; can arrange for terms and installation if desired. Telephone 2506J. 3d-32-357

FOR SALE—FIRST CLASS GUITAR, Mandolin and Ukulele; very reasonable; 190 Brock St. 3d-34-389

FOR SALE — QUEBEC HEATER with oven, water front and special wood grate. Apply 537 Sherbrooke 3d-32-335

FOR SALE—10½" FLEURY GRINDer with bagger; two 7" Grinders (one Fleury and one Vessat); one 2½ H.P. Gas Engine, magnetic ignition, friction clutch pulley. The above are all in the best of condition and may be sold on terms if necessary. Duffus Motor Sales. 3d-2,4,6-205 1 wkly-205

FOR SALE—1 LADIES' PLUSH COAT 1 Gent's Spring Overcoat, 1 gent's grey suit, size 38; 1 gent's velour hat, 1 pair shoes, size 7, 1 washing machine; 1 coal oil heater; apply between 7 and 9 o'clock, evenings; 589 Gilmour St., phone 557w. 3d-33-369

FOR SALE—QUEBEC HEATER ALmost new; hall rack; Cook Stove, Canada's Pride; baby carriage and other articles of household furniture. 187 Bethune St. 3d-34-383

FOR SALE — 1 ROUND DINING Table, solid quarter-cut oak, 6 dining chairs with leather seats, congoleum rug, practically new, 9 x 9; also a practice piano in rosewood case; will sell cheap; phone 2349w. 2d-32-364

FOR SALE — 1 PHILIPS VISIBLE Gas Pump, 1 tank 500 gal., 1 gas pump with tank, 350 gal.; 1 cheese cutter; 1 400 egg incubator, oil tanks, Alladin lamps, ice cream fixtures, etc., biscuit cases, 1 soft drink cooler, three bottles, 1 gas stove nearly new; apply to Box 241 Examiner. 3d-32-241

FOR SALE—WE ARE MOVING OUT of the city and our entire stock of new and used men's and boys' clothing, boots and shoes, and gent's furnishings, must be sold regardless of cost; frock coats for the parade, as good as new to clear at $3.75; buy now and save money; Dick Ruskin's store, 221 Hunter W. 3d-32-350

FOR SALE—THREE GUARANTEED Coal Heaters; price $3, $6, $8; apply H. Peters, 12 Edison Ave. 3d-32-338

FOR SALE — ONE TUBE RADIO, new batteries, 2 set phones; thirty dollars; Tenor Banjo, 5 lessons, eighteen dollars; apply 308 Charlotte St. 6d-32-300

WOOD FOR SALE — CUT RATE prices; Dinsdale's, phone 153. 26d-47-124

DRY WOOD FOR SALE — PHONE 1937 for choice body hardwood and hardwood slabs and hemlock slabs at reasonable prices; W. J. Fitzgerald, Perry St. 26d-41-35

FOUND

FOUND — $5 BILL; OWNER MAY have same by paying for ad.; apply Examiner office. 3d-34-377

FOUND — YOUNG SABLE AND white female Collie; phone Humane Inspector, 2513. 3d-34-276

NOTICE

NOTICE — FARMERS—SAW MILL now running, quick service; Dinsdale's, King or Charlotte. 26d-47-121

NOTICE—HARRY SUNMAN WANTS paperhanging, painting, etc., satisfaction given; phone Windsor Hotel. 6d-35-340

NOTICE—RAG RUGS MADE TO ORder; prices reasonable; also a few rugs, 28 x 55 inches, one dollar; apply W. Stevens, 87 Gladstone Ave. 3d-32-339

NOTICE—CONTRACTING AND Building operation and repairs; hardwood floors; F. Barrett, 202 Smith St., phone 2209J. 26d-46-213

SPECIAL NOTICE. CUT THIS OUT, it will pay. House repairs, cellar to roof; furnaces, stoves expertly cleaned, complete one-fifty, and repaired. We also have hospital for every description of broken goods, from electric irons, furniture to pair of scissors. Costs nothing to phone. Small trial will surprise you how cheap we work. Wm. J. Bull, 1086M.

HOUSES, REAL ESTATE

FOR SALE — NEW HOUSE, DESIRably situated in the West End, centre hall plan, oak floors through out and modern in every respect; easy terms to suit purchaser; apply 437 George street. dtf-3483

REAL ESTATE — SIX ROOMED house for sale, 6 rooms, good condition, 3 piece plumbing, bargain at $2700, $300 down; Box No. 358 Examiner. 3d-33-358

FOR SALE—MODERN SIX ROOMED stucco bungalow, all hardwood floors, large living room with fireplace; seven minutes walk from post office; apply 61 Robinson St., phone 1037J. 3d-32-354

LOOK—CHEAP FOR QUICK SALE; Double lot, west side city, would consider small auto as part; apply 421 George St. Phone, evenings, 273. 5d-32-322

SPECIAL—YOUR CHANCE TO BUY a real nice 6 room Brick Bungalow style home, west side, oak floors throughout, built-in fixtures, dumb waiter, laundry tubs, all in first class condition; good lot; can be bought with or without furniture; apply 282 George St. 5d-32-318

UNDER DOCTOR'S ORDERS I WILL sell my 160 acre farm four miles from City, Concession 10, North Monaghan. 120 acres working land balance pasture. One 100 feet by 30 feet bank barn, and one 100 feet by 30 feet barn with cement stabling; tie for 45 head of cattle and 12 horses; silo; drive shed; hen house; 4 wells one spring; 2 orchards; brick house; three piece bath; sink in kitchen; hot and cold water. This farm will be sold right. J. D. Lundy, R.R. 3, phone 969 ring 2. 5d-122-5078

FOR RENT

FOR RENT — MODERN, HEATED Apartments; apply 437 George St. dtf-1868

FOR RENT—THREE ROOMS, HEATed; conveniences; furnished if desired; phone 1754J. 6d-34-324

TO RENT — UPPER APARTMENT and semi-detached house; new. Apply 265 Rubidge, phone 1405w. 3d-32-337

TO RENT—APARTMENT OVER 380 Water; phone 440J. 3d-33-359

FOR RENT — A FRONT BEDROOM, furnished, steamheated, in exclusive home; for business man or traveller; phone 613. 3d-34-390

FARM TO RENT—150 ACRES, 3 miles from Hastings; good buildings. For particulars apply to E. J. Synder, Hastings. 2d-33-269

TO RENT—SMALL COMFORTABLE house; conveniences; clean; nicely decorated; choice location, garden; apply 183 Antrim. 3d-34-378

TO RENT—BLACKSMITH SHOP AT Bridgenorth; all equipment; apply T. Davis, R. R. 2, Peterboro. 3d-34-384

TO RENT—WARM APARTMENT TO rent, central, unfurnished, 3 rooms and bathroom; ground floor and separate entrance; telephone 347 if interested. 3d-32-347

$18.00 APARTMENT TO RENT—176½ Simcoe street; two bedrooms, dining room; fixed wash tubs, bath; very warm; Box 348 Examiner. 3d-32-348

TO RENT—APARTMENT, 5 ROOMS, not heated, 3 piece bath, back and front entrance; balcony, newly decorated; 211 Stewart St., apply 255 Reid St., phone 1544F. 7d-41-267

TO RENT—BASEMENT SHOP; GOOD locality; apply Routly-Braund, 174 Charlotte. 6d-33-321

FOR RENT—HEATED OFFICE ON George street. Apply 437 George street. dtf

FOR RENT — OFFICE, HEATED; Apply Bank of Toronto. dtf.-3055

HOUSE TO RENT— 539 DOWNIE street. Apply 437 George street. dtf-1337

LOW RENT FIVE ROOM FLAT, ALL conveniences, Hunter St., East. Bus passes door. Twelve roomed house, Brock St., suitable for roomers, very reasonable. Also 2500 sq. ft. for storage or manufacturing purposes. L. Florence, 'phone 1888. 2d-33-372

Join the Exhibition!

SCENE FROM THE PLAY, "THE GORILLA," AT THE GRAND TO-NIGHT.

Richard Bathelmess in a scene from "Shore Leave" at the Capitol Monday.

PERSONAL

NOTICE—LONELY LITTLE WIDOW, tired living alone; very wealthy; I dare you write; M. U. Club, Box 305 (53) San Francisco, Calif. 8d-6,13,20,27,6,13,20,27-282

YOUR FUTURE FORETOLD. SEND dime and Birthdate for convincing trial reading. Marcel Adel, P.O. Box D 1595 Sta. C. Los Angeles, California. 3d-6,13,20-371

GRATIS (LITTLE FRIEND) TO either sex; mailed in plain envelope. Paris Specialty Co., Montreal. 6d-6,13,20,27,6,13-208

AGENTS WANTED

A BUSINESS OF YOUR OWN. MAKE and sell chipped glass name and house numbers, checkerboards, signs, etc. Large booklet free. E. Palmer, Manufacturer, Dept. 16, Wooster, Ohio. s. tf.

AGENTS WANTED—AGENT WANTed for Peterboro and district. Two fast selling household specialties. Write for full particulars. Consolidated Sales Box and Wax Paper Co. Ltd., 800 Burlington St., Hamilton. 1d-32-266

AGENTS WANTED—500 NAIL PUNCtures in tire, yet leaks no air. Official test. PALCOSEEL does the trick. New, inexpensive, harmless, guaranteed. Agents write quick for unusual- money- making- proposition. "PALCOSEEL" Alexandria, Ont., Canada. 1d-32-267

AGENTS WANTED—AGENTS $500 monthly selling MAGIC GAS. New discovery. $1 box equals 33 gallons gasoline. Proven Merits. Your name on cans. 300 per cent. profit. Write quick. P. A. Lefebvre & Co., Dept. C., Alexandria, Ont., Canada. 1d-32-268

NURSING.

NURSING — PRACTICAL NURSES frequently earn $30 a week. Learn by private correspondence course. Catalogue No. 34. Free. Royal College of Science, Toronto, Canada. 16d -16,23,30,6,13,20,27,6,13,20,27,3,10,17, 24,1—82.

FEMALE HELP WANTED— STUdent Nurses; Mt. Sinai Hospital 5th & Reed Sts., Philadelphia. A nonsectarian school, offers three year course in nursing to young women with at least 2 years high school education. New Nurses' Home with individual bedrooms, large living rooms, laboratories, classrooms, etc. New class forming now. Address Superintendent of Nurses. 1d-32-373

LOST

LOST—CRANK FOR OAKLAND CAR, finder please phone 50 or return to Blewett Livery Stable. 3d-32-344

BUSINESS CHANCES

FOR SALE—SMALL MANUFACTURing Plant with good earning power, business on books sufficient for three months' capacity production; for particulars address Box 1600 Examiner office. 3d-34-381

TEAMING & CARTING

WANTED — MOTOR CARTING. ALL kinds, long or short hauling. Beatty Bros. 'Phone 2169-991r2.

GOING TO BUILD? YOU MAY rent a house but homes are built See our New Model Home built to scale. For plans and prices on houses, summer cottages, garages, remodeling, etc. Consult—
A. B. CUNNINGHAM
321 Reid St.

COMING!

ALBERTA COAL

We have a quantity on the way and will book orders now for delivery as soon as it arrives.

COKE SOLVAY AND OTO-Nut, stove, range, per ton **$16**

WOOD Best hard and mixed, cut and split to order at lowest current prices.

Peterboro Fuel and Transfer Co.
KELLY BROS.
Phone 270 & 362 - 134 Aylmer St.

You Must Hear The Stewart-Warner Matched-Unit Radio

THE complete group of Matched Radio Units —an achievement in radio manufacture—perfect, harmonious performance.

Let your own ears tell you that the Stewart-Warner is the Radio you have been waiting for.

Open evenings by appointment.

ROLAND BESTARD
Phone 1364 and 1921
207 Simcoe St.

TENDERS FOR ASHES

Sealed Tenders, addressed to the undersigned, and endorsed "Tender for Ashes" will be received at the office of the undersigned up to four o'clock p.m. on Thursday, the 18th day of February, 1926, for the ashes from the incinerator, for the period from 1st March, 1926, to 28th February, 1927.

Particulars may be obtained from the Sanitary Inspector.

A cash deposit or accepted bank cheque for the amount of the tender must accompany each tender, and will be retained as payment in advance from the person whose tender is accepted. The highest or any tender not necessarily accepted.

S. R. Armstrong,
City Clerk.
3d-5,6,9-251

Peterborough Exhibition wants you as a member!

GYPROC
Fireproof
WALLBOARD
Durable as Rock and Workable as Lumber.

BUILDERS' SUPPLIES and **COAL**

THOS. A. REHILL CO.
210 WOLFE ST.
Phone 245

B. C. SHINGLES
I handle the best grades of British Columbia Shingles at best prices. Roofing and roofing materials our business.
FRED. H. ROWAN
607 Weller St. Phone 851

Dry Wood
UNDER COVER

Hard and soft. Cut and delivered. At moderate prices. Prompt delivery.

Also manufacture to order any style
INTERIOR TRIM, SASH AND DOORS, ETC.

CANADIAN ALADDIN CO.
Phone 952 Evenings 2080j

Save Your Coal

Comfort can be had and money saved on fuel if you have your windows and doors fitted with Chamberlain Metal Weather-strip. It shuts out cold winds. and is the cheapest and most effective weatherstrip on the market.

J. H. VANCE
773 AYLMER ST.
Peterborough : Phone 1292

RAILWAY TIME-TABLES

CANADIAN NATIONAL RAILWAYS

Canadian National Railway Time Table corrected to date. All trains daily except Sunday.

No. 96—8.10 a.m. for Port Hope, Toronto, Hamilton, Montreal, Quebec and Portland, Me.
No. 93—8.20 a.m. for Lindsay, Orillia, North Bay, Midland and Toronto.
No. 371—8.30 a.m. for Lakefield.
No. 98—8.35 a.m. for Hastings, Campbellford, Stirling, Belleville and points on main line east.
No. 92—12 noon for Port Hope, Ottawa, Toronto, Buffalo, Philadelphia, New York, makes connections with "International Limited" for London, Detroit, Chicago and California points also with the "National" for Winnipeg and Vancouver.
No. 100—12.15 p.m. for Hastings, Campbellford, Stirling and Belleville.
No. 373—12.30 p.m. for Lakefield.
No. 95—5.25 p.m. for Lindsay, Orillia, Midland, North Bay and Toronto, also makes connections for Detroit and Florida points.
No. 99—8.19 p.m. for Lindsay.
No. 94—9.10 p.m. for Port Hope, Montreal, Quebec, Halifax, Boston, Portland, Me.; carries through sleeper for Montreal.

CANADIAN PACIFIC RAILWAY.
(Corrected to date.)

GOING EAST—
11.57 a.m.—Norwood, Havelock, Bonarlaw, Tweed, Perth, Smith's Falls, Kingston, Ottawa, Montreal and intermediate points daily. On Sunday this train proceeds east only as far as Havelock.
8.20 p.m.—Indian River Norwood, and Havelock. Daily except Sunday.
11.55 p.m.—Havelock Tweed, Kingston, Perth, Smith's Falls, Montreal, St. John, Boston and New York. Daily except Saturday.
1.50 a. m.—Havelock, Tweed, Kingston, Perth, Smith's Falls, Ottawa
GOING WEST—
4.55 a.m.—Myrtle, Toronto, Guelph Goderich, Hamilton, Galt, Woodstock, St. Thomas, London, Chatham, Detroit, Chicago and New York. Daily.
6.00 a.m.—Toronto (Yonge street), Owen Sound, Teeswater and intermediate points. Daily except Sunday.
7.35 a.m.—Toronto, Hamilton, Brantford, Buffalo, Rochester, Boston, New York Galt, Woodstock, London, Chatham, Detroit and intermediate points between Peterboro and Toronto. Daily except Sunday.
9.35 a.m.—Bethany, Lindsay, Orillia, Port McNichol and intermediate points. Daily except Sunday.
3.35 p.m.—Toronto, Hamilton, Brantford, Buffalo, New York, Galt, Woodstock, London, Windsor, Detroit, Chicago and intermediate points between Peterboro and Toronto. Daily.
6.50 p.m.—Lindsay, Toronto and intermediate points. Daily except Sunday.

BARGAINS! BARGAINS!

Ten acres close to city; fine garden land, brick house, frame barn, to rent or for sale; possession first of March.
$3500.00—Six roomed brick bungalow, three piece bath, hardwood floors, garage; this is a real bargain.
$3200.00 — Dandy two story, brick seven rooms, square plan, county tax, cannot be built under $4000, lot thrown in.
south end, rent $25.00 per month.
$5500.00—Modern west end bungalow, hardwood floors, take car or lot, balance to suit.
$2700.00—Two story brick, toilet, sink, electric stove, exchange on East city house.

H. J. McCANNAN
Phones: Office, 46. Residence, 772.
Agents for Fidelity, Phenix, British and European Fire Insurance Cos.
Walter Nugent, Phone 2598
$1700.00 — Nice grocery business.

FOR SALE

New brick house, just completed, 6 rooms, modern, hardwood floors, large lot, good terms, price..$4500.00
New bungalow, 5 rooms, modern, situated in the north end, good terms, owner would exchange for lots, price $3000.00
Very comfortable stucco house, 7 rooms, modern, hardwood floors, large lot, good terms, price..$4200.00
Comfortable house, 6 rooms, partly modern, good lot, situated in north end, good terms............$1800.00
13½ acres of choice garden land, situated east of city; brick house, barn, driving shed, etc. Owner would exchange for a farm, or will sell on good terms, price............$8000.00
200 acres of land, 160 acres working land, balance is pasture, and wood; comfortable frame house, 6 rooms, bank barn, 100 x 30 ft. Driving shed, silo, etc. 6 miles from city. Owner would exchange for a property in city, price............$10,000.00

J. T. O'CONNELL & CO.
136 Hunter St. W.
Office phone, 376. Residence, 1350.
A. Mills, agent, phone 1493w.

FOR SALE

$4800—7 roomed Brick, all modern, garage, central, see this.
$4300—6 room Brick, all modern, north end.
$2600—6 roomed red Brick, 2 piece plumbing, garage; a snap.
$3600—6 roomed red Brick, all modern, except furnace; extra lot.
$4000—6 roomed red Brick, all modern, hardwood floors, would take lot.
$2500—6 roomed Frame house, 2 piece bath, large lot, easy terms.
50 acres close to city, good buildings, would exchange for house in city.
Several choice farms for sale or exchange on city property.
All kinds of insurance written.

J. CHAMBERS & CO.
392 Water Street
Office 341.
Residence 'Phone 1554W
G. Adams, agent, Res. phone 797m.

FOR SALE

6 room Brick, all modern, double lot, garage, east city $4500
6 room Brick, water, light, gas, township tax, take lot $2400
6 room Brick, two piece plumbing garage, south end $2200
5 room frame South end, township tax, garage, $200 cash........$1500
75 acres, Chemong Road, all under cultivation, best of soil, good house and barn, on stone wall, stabling under, cement floors, windmill, good terms; inquire.
Many other good farms in all parts; see our list.

P. E. Rutherford Agency
282 George Street - Phone 142

APARTMENT

To let; five rooms, central, conveniences, low rent.
Also Store and Garage to let.
A. LOW & CO.
385 Bethune St.
Phone 697 - N. and Hol. 1027

Telephone 790 When You Want Your
Piano Or Organ Tuned.
Player Pianos a Specialty
All Work Guaranteed
W. H. CUNNINGHAM
560 Weller Street

CHINA PAINTING
Mrs. Langley McCarthy, Teaches Biscoffs' New and Beautiful Work in
CHINA PAINTING

DAVIS-THOMPSON COMPANY, LTD.
Insurance and General Agency
433 GEORGE ST. PHONE 40

"BRINGING UP FATHER" Geo. McManus

4% INTEREST, compounded Half-Yearly, Paid on Deposits

One Dollar opens an account. Special facilities afforded Depositors for the convenient transaction of their business, and accounts are subject to cheque withdrawal.

For Sums of $100 and upwards this Company's Debentures are issued in terms of one to five years, bearing special rates of interest, depending upon the term of investment.

TORONTO SAVINGS AND LOAN CO.
435-437 George Street
Peterborough

"IN THE BEGINNING WAS THE WORD" - John 1 : 1

SUNDAY SCHOOL LESSON

JESUS CHRIST, THE LIGHT OF THE WORLD

JESUS CHRIST, THE LIGHT OF THE WORLD.

The International Uniform Sunday School Lesson for February 7: Jesus Christ, the Light of the World: Jesus Heals and Saves a Blind Man.—John 9 :1-9, 24, 25, 35-38.

By WM. E. GILROY, D.D.
Editor of The Congregationalist.

The beautiful story of our lesson follows very fittingly the announcement of Jesus recorded in the preceding chapter of John's Gospel which is the Golden Text of this lesson: "I am the light of the world: he that followeth me shall not walk in darkness, but shall have the light of life."

Jesus apparently was referring here to spiritual darkness and spiritual light, but our lesson tells how a man was brought from both spiritual and physical darkness into the light of life, to see the world round about him, and to see the beauties of that other spiritual world not always perceived even by those whose physical vision an oculist might pronounce perfectly sound.

Blindness is a strange and pathetic tragedy of life.

For a man born blind to receive his sight must be essentially like a new birth; only a birth in which one has come suddenly and without a long process of development into the experiences of adult life.

Asking Why.

It is natural that blindness should become an occasion of questioning the meaning of life's providences. Why is one smitten with this affliction while others have unusual keenness of vision? Why should one be born with such serious limitation? The disciples were concerned about these things, and they asked what seemed to be rather a foolish question, "Master, who did sin, this man or his parents, that he should be born blind?"

How could the man himself have sinned before his birth? The question seems to suggest that they had a notion of pre-existence, and that man's situation in this life was determined in some measure by what he had done in a previous existence. There is, of course, no need for us to turn aside to such enlightening speculations.

The late John G. Woolley, in a great temperance address which he delivered in various parts of the country, used to lay great stress on the opening sentence in this story.

He emphasized the fact that Jesus saw the blind man, and pointed out that the failure of many people to give adequate service to their fellowmen arises from the fact that they never see the need.

In fact, he suggested that too often we deliberately close our eyes to the unpleasant facts of life. We try to forget that there are blind, or poor, or suffering, and needy, people. And the philosophy of our shallow contentment is too often, "out of sight out of mind."

But Jesus saw the blind man. He saw him likewise exactly as he was, and with all the passion to help him of which the Son of God was capable. The miracle and the method of the miracle need not be discussed. We cannot understand the power that Jesus exercised in healing or in giving sight to the blind. There would be no such thing as a miracle if we could explain it or understand it.

Men's Speculations.

The interest of the story goes beyond the restoration of sight to the blind man to the man's clear experience and to the ridiculous discussions of men who wanted to speculate rather than to see the facts. So concerned were some of these people for bending the facts to their theories that they endeavored to persuade the blind man that his sight had been restored to him by a man who was a sinner.

They could not deny the blind man's identity; they could not deny that the man who formerly had been blind now clearly had his sight so they said, "Give glory to God; we know that this man is a sinner." The blind man's testimony, however, rings clear and true, and it ought to have vital suggestion for our testimony to-day, "Whether he be a sinner or no, I know not: one thing I know, that whereas I was blind, now I see."

It is not in speculation but in the clear witness of experience that religion attains its power and its triumph. We should very soon have a different world if every man could have so clear an experience of vision through Christ and could go out bearing his testimony.

"A man that is called Jesus made clay, and anointed mine eyes, and said unto me, Go to the pool of Siloam and wash: and I went and washed, and I received sight."

A man that is called Jesus! The methods of his healing and enlightenment may vary, but the fact is always the same. Would God that we might find him and that our whole world might be changed through him who is the light of the world!

TEXT: John 9:1-, 24, 25, 35-38.

And as Jesus passed by, he saw a man which was blind from his birth.

And his disciples asked him, saying, Master, who did sin, this man, or his parents, that he was born blind?

Jesus answered, Neither hath this man sinned, nor his parents but that the works of God should be made manifest in him.

I must work the works of him that sent me, while it is day: the night cometh, when no man can work.

As long as I am in the world, I am the light of the world.

When he had thus spoken, he spat on the ground, and made clay of the spittle, and he anointed the eyes of the blind man with the clay.

And said unto him, Go, wash in the pool of Siloam (which is by interpretation, Sent). He went his way therefore, and washed, and came seeing.

The neighbors therefore, and they which before had seen him that he was blind, said, Is not this he that sat and begged?

Some said, This is he, others said, He is like him, but he said, I am he.

Then again called they the man that was blind, and said unto him, Give God the praise: we know that this man is a sinner.

He answered and said, Whether he be a sinner or no, I know not, one thing I know, that, whereas I was blind, now I see.

Jesus heard that they had cast him out; and when he had found him he said unto him, Dost thou believe on the Son of God?

He answered and said, Who is he, Lord, that I might believe on him?

And Jesus said unto him, Thou hast both seen him, and it is he that talketh with thee.

And he said, Lord, I believe. And he worshiped him.

Most of Us Still Worship Idols

By GLENN FRANK.

(Copyright, 1926, by The McClure Newspaper Syndicate.)

CIVILIZATION is a pretty thin veneer after all. At heart most of us are still heathen idol worshippers. The only difference is that we keep our idols in our brains, while our primitive ancestors kept their idols in their temples.

Idol worship would not be so bad if idols were always and only symbols of something real. The trouble is that men begin by using idols as aids to worship and end by making them objects of worship.

This is the history of the ancient heathens in a sentence. And it is the history of us civilized moderns as well.

We are always taking something that is only a means to an end and making it an end in itself. In our personal careers, we form habits that help us meet the challenge of our jobs and our lives. In religion, we formulate dogmas that help us realize how far we have seen into spiritual realities. In politics we organize political parties with which to run governments. But we forget the one thing we should remember about these habits, dogmas, and parties.

They are instruments to use they are not idols to worship.

Life does not stand still. When the problems of our careers change, we may have to change our habits in order to meet them. As the race gains a deeper insight into spiritual realities, we should see to it that our dogmas report that deep insight. When new days bring new duties in politics, we must adjust and readjust our political machinery until it really does the thing needed at the moment. When we don't, when we simply mutter the catch-word of yesterday instead of thinking through the problems of to-day we are worshipping idols.

Years ago I read somewhere a parable that says what I have just said and says it better.

In an olden time a father built a home for his family. It was finished and furnished except for one thing. A little altar around which they gathered to pray had not been set in place.

A family council was called to decide where it should be placed. The mother wanted it in the kitchen, for it was in the kitchen that she was most perplexed by cares. The father wanted it in the library for he felt nearest to spiritual realities when he was among his books. The son, who was socially inclined, thought it should be in the room where guests were received, so that strangers might know that this family worshipped God.

The council turned into a quarrel about the location of the altar. Finally the mother said: "See here, we are allowing a quarrel about the location of the altar to destroy the very spirit the altar is supposed to symbolize. Let's give the altar to the baby and allow her to place it where she will."

The little girl was sitting on a rug before the open grate watching the figures in the fire, saying, "There goes a Queen to her wedding: there goes a King to battle." When they gave the altar to her she said, "See, the fire is going down, let's put it there," and she tossed it into the fire.

The little girl was sitting on a rug before the open grate watching the figures

The altar was a shaft of polished and perfumed wood, and as it burned the flames released its fragrance until its sweet odors filled the whole house—the kitchen, the library, the reception room. The elusive spirit of the altar surrounded all the members of the family as they went about, each in his favorite room.

But they had to destroy the altar to preserve its spirit. Even the altar had to be an instrument rather than an idol.

Peterborough Exhibition | You made it 36,000—
was as a member! | Now make the 1,500!

VICTORS ALL

The two greatest poisons in life are fear and worry. If these could be eradicated—and they can—then never once need we falter. These poisons affect our blood, dim our outlook, hasten death and disease.

For success we need to enter into relationship with all conquerors and conquering things. Things that promote uplifting thoughts and hopes—that are constructive—will bring us to the positive principles which defy everything that is destructive.

The challenge is always there, and we ought to accept it, and win through.

It is always true that love is stronger than hatred, and goodwill is always a stimulating factor, Malice will corrode and tear down, while love is always a savior to life. Meet hatred with hatred and you will degrade yourself; meet it with kindness and you become elevated, and also the one who bears you hatred. It is is a wonderful fact but it is real.

Men who have thought in all ages and climes have come to know this truth. There is a Persian sage who said: "Always meet petulance with gentleness, and perverseness with kindness. A gentle hand can lead even an elephant by a hair. Reply to thine enemy with gentleness. Opposition to peace is a sin." But he says: "If a man foolishly does me wrong I will return him the protection of my ungrudging love. The more evil comes from him, the more good shall come from me." The Chinese have this proverb: "The wise man averages injuries by benefits." While the Hindu believes: "Return good for evil overcome anger by love, hatred never ceases by hatred but by love."

Now the question is: "Can this be practiced in a world like ours? I can imagine someone saying: "Yes, this is all very well in theory but if you had ti live where do and among the people I have to meet you would say less about love and more about holding your own and getting your own back!"

The Old Book says: "All things are possible to him that believeth." Then whatever your task, whether it be learning a language or pursuing business or domestic worries, believe that you can and you will.—Selected.

COMMENCEMENT EXERCISES, ETC.

(Continued from page one.)

presented each year to the students taking the highest stand in specified individual subjects in the Middle School course:

English—Margaret Milne.
British history—Alex. Little.
French—Bertha Hardy.

Dr. Peake Medal.

Douglas McComb wins the Dr. Peake medal presented to the student in the Middle School, making the best general average for the year.

Principal Haig's Medal.

Principal Charles Haig of the Public School presents a medal each year to the pupil in the Junior Fourth class who stands highest at the entrance examination. The medal last year was won by Hyacinthe Collins.

The Hay Scholarship.

Miss Mabel Hay, a graduate of the Campbellford High School, now teaching in the Peteroro Normal, gives a scholarship to the student taking the highest stand at the Normal School entrance examination. The winner of this honor at the last examination was Lyall Davy.

Board of Education Scholarships.

The Board of Education scholarships, awarded to the students standing highest at the final examinations in Forms 1 and 2, were won by the following:

Form 1—1, Cherrie Turner; 2, Marjorie Ackerman.
Form 2—1, Dorothy Longmuir; 2, Irene Dunk.

Field Day Winners.

The winners of the cups at the annual field day were as follows:

Senior boys—Thornton Ibey.
Intermediate boys—Fred Ingram.
Junior boys—Roy Barnum.
Senior girls—Ada Bond.
Junior girls—Marion Clapper.

The graduating diplomas were presented by Dr. Watson, the Board of Education scholarships by Trustee J. A. Irwin, the I.O.D.E. scholarships by Mrs. W. H. Ashton, Regent of the senior chapter of that organization, the Principal Haig medal by the donor, the Peake medal and the Miss Mabel Hay scholarship by Dr. Longmore, vice-chairman of the Board of Education and the field day cups by George O'Sullivan, the new chairman of the Board.

Mrs. Ashton said that one of the aims of the I.O.D.E. was to encourage the education of the young, but for some time the energies of the organization had been largely taken up with the raising of money for a war memorial. She thanked the councils of Seymour and Campbellford for their generosity in making donations to help pay for the monument, the erection of which is now assured.

In presenting the field day cups Chairman O'Sullivan called attention to the fact that the winners of the girls' trophies were both residents of Hastings.

Special Features.

Leonard's orchestra of six pieces furnished special music and also played for the dance that was enjoyed by the students and their friends after the regular programme. Six musical numbers were rendered by students who had been

Presbyterian Church
St. Paul's
Rev. Wm. Allan, Minister
EVENING SUBJECT:— THE JEW
MORNING SUBJECT: "STIRRING TIMES"
A Cordial Invitation Extended to Strangers and Visitors
ON THE LONG, LONG TRAIL
MID-WEEK SERVICE—WEDNESDAY AT 8
"WHERE ARE THE DEAD? OR HAPPENINGS IN UNSEEN WORLD"
(Illustrated by a specially prepared chart.) Owing to the lack of accommodation for those attending we have been compelled to go to the Sunday School Hall.
Services 11 a.m. and 7 p.m. | Mus. Director: M. B. CHENHALL, A.R.C.O.
Sunday School at 3 p.m. | Soloist: MISS GRETA LeBARR

EXPECT TOO MUCH.

Keep Abreast of Times and Be Ready For Opportunities.

Most of us make a mistake in expecting too much out of life, but this is a mistake of youth; many of us go on expecting too much all our lives, and that can only be called the stupidity which refuses to learn by experience.

The French have a saying: "When you have not what you want you must want what you have," and though hot youth spurns the idea of advocating a makeshift policy, there is a good deal of wisdom in it. Have we not all met at some time or other the ineffective man or woman who is never tired of saying, "If I only had what I ought to have had!" and have we not contrasted him or her with the braver spirits who have made the best of what fell to their lot?

There is no need to settle down in a narrow groove because we have not great advantages; let us do what we can to be happy, to learn, to keep abreast of what goes on, even if we are somewhat removed from the world.

Some day we may have wider opportunities, and our efforts of to-day will have kept us in practice for what would otherwise be entirely beyond our powers.

C.M. There was a dandelion dance by Emma Allen, Marjorie Farrell and Grace Irwin. Cherrie Turner, Helen McDonald and Isobel Bygott sang "The Shepherd's Song" and Tennyson's "Sweet and Low."

Mr. Pearson had a large class of students, boys and girls, who rendered four numbers, "Bells of St. Michael's Tower," "Ever Fair Kilarney," "Our English Home," and Sir Walter Scott's lullaby classic, "Hush Thee, My Baby."

Ten boys, R. Fry, Ross Dunk, A. Phillips, W. Brennan, E. Douglas, J. Bygott, G. Sloggett, G. Fairbairn, S. Malloy and I. Potts gave a fine exhibition of tumbling or what was really a good advertisement for the High school gymnasium in which the athletic development of the students is looked after. The boys were trained for this feature by E. Stephens, the mathematical teacher. Plenty of comedy was furnished by R. Fry in the regulation costume of a circus clown.

A Picture of the Past.

One of the most artistic numbers on the programme was a chorus, "In the Sweet Long Ago" by eight of the girls of the school, wearing the costumes that were fashionable in the days of their grandmothers when the art of holding up a trailing skirt was cultivated as one of the feminine graces. An exhibition was also given of the dances that were popular in those days when every dance was the poetry of tepishchorean motion.

"Forty Miles an Hour."

That was the name of a one-act play that was cleverly presented by seven of the students and which was the final number of the programme. The plot was interesting and up-to-date, dealing as it did with the case of a young lady autoist who fell into the hands of the police on a charge of exceeding the speed limit. The scene was laid in a modern home, the family consisting of an irascible father with a severe case of nerves and with a weakness for golf, a mother entirely wrapped up in her only daughter, Peggy, who drove a car not wisely but too swiftly on occasion, and a grandmother who knitted and who sought to improve the tempers of those around her by healthy philosophical discourses.

On the day the story opens, the family have as a guest a judge, who presides in a criminal court and who is frequently called upon to deal with offenders against the traffic by-laws. That very day he had imposed a fine upon a young lady who had been running her car at the rate of 40 miles an hour. No one in the party dreams that the young lady in question is no other than the daughter of the house, who is away in her car at the time. When she returns, accompanied by a young man who has come to her rescue, she and the judge of course recognize each other, but both are set on keeping the secret from the father, who had declared he would cast off a child of his who figured in a criminal court case.

It was a policeman who revealed everything. Peggy had lost her wrist watch in the court room and had asked the officer to find it. He did so and appeared at the home to return the property. The mother and daughter weep in each others' arms while the father gives an exhibition of tiger-like temper. The judge's judicial temperament is exerted to the limit to restore peace in the household.

All of the parts in this play were well taken by the different members of the cast. Marjorie Ackerman, who on previous occasions has shown that she possesses the dra-

PARK ST. BAPTIST CHURCH
REV. NORMAN R. McLEOD, B.A., Pastor.
11 A.M.—"The Relation of the Holy Spirit to the Church"
3 P.M.—Sunday School and Bible Classes.
7 P.M.—"A Night Ride Around a Ruined City."

MURRAY STREET BAPTIST CHURCH
REV. C. W. ROSE, D.D., Pastor
11 a.m.—Communion Service
(Church and Sunday School)
7 p.m.—"Four Things Needed"
Pastor Will Preach
Music — Unaccompanied Hymn—"O Love that will not let me go."
Anthem—"The Vision of Christ" by Christiansen. Duet—"The Homeland."
Junior Choir—"Hark the Voice of Jesus Calling."
Mr. Francis Sutton, A.C.T.M., Organist

ALL SAINTS' CHURCH
TWENTY-FOURTH ANNIVERSARY
11 A.M.—Holy Communion. 3 P.M.—Sunday School.
7 P.M.—Evening Prayer.
Preacher: Major, The Rev. R. MacNamara
Rector of St. John's Church, West Toronto

of the grandmother who accomplished the all but impossible feat of abstaining from interference in family quarrels; Rosina Clark was the mother who had faith in the judgment of her daughter, and yet worried herself almost to death every minute the girl was out of her sight; and Irene Stephens played the part of the young lady whose modern craze for speed landed her in court.

Jack McAvoy was the father who seemed to believe that the whole world should tremble every time he raised his voice; Stuart Carr ,the judge whose sense of humor had not been spoiled although in his professional capacity he saw humanity at its worst; Sam Peake was Peggy's devoted cavalier, and Kenneth Godden, whose devotion to duty might have even assured him an engagement in Campbellford free from the risk of having the Council make an attempt to cut down his salary.

OBITUARY.

JOSHUA SMITHSON.

At the family residence in the Township of Otonabee there occurred yesterday the death of Joshua Smithson, in his eighty-sixth year.

The funeral service will be held in the home of the deceased on Monday at 1.30, and the body will be brought to Little Lake Cemetery for interment.

To mourn the loss of the late Mr. Smithson there remain his wife, five sons: John of Toronto, Sidney of Kitchener, Fred of South Monaghan, Howard and Morley of Otonabee, and two daughters: Laura of Toronto and Mrs. J. D. Weir of Kitchener.

CURLING

MILLBROOK, Feb. 6—Two rinks of curlers came out from Peterboro on Friday afternoon and enjoyed a friendly game with the local club. The players were:

Peterboro		Millbrook	
J. H. Vance		E. J. Grassett	
H. Baptie		T. H. Bradley	
M. Comstock		H. B. Allen	
R. M. Waddell		J. McGill	
Skip	6	Skip	13
J. Wolstenholme		P. Stinson	
W. Gatfield		J. A. Vance	
A. McNabb		J. Lancashire	
I. Penrose		W. E. Ball	
G. Duncan		G. W. Sayles	
Skip	3	Skip	14

CAUGHT BY A DUKE.

LONDON, Feb. 6.—Arthur Seymour White, 22, was caught by the Duke of Manchester after he was alleged to have taken rings from a

ANGLICAN.
ST. JOHN'S CHURCH.

Rev. R. C. Blagrave, D.D., Vicar.
Sexagesima.
8.30 a.m., Holy Communion.
11 a.m., Choral Communion.
? p.m., Sunday school and Bible Classes.
7 p.m., Evensong.
Rev. D. B. Rogers of Toronto, will preach at both services.
Frederick G. Mann, Organist and Choir Master.

ST. LUKE'S CHURCH.

Cor. Rogers and Robinson Streets.
Rev. Geo. J. Bousfield, B.A., Rector
Services at 8 a.m., 11 a.m., and 7 p.m.
Sunday School, 3 p.m.
Holy Baptism by appointment.

ST. GEORGE'S CHURCH.

(Rev. J. L. Hughes, Rector.)
Braidwood Avenue — South Peterborough.
Sexagesima Sunday.
11 a.m., Litany and Eucharist.
3 p.m., Sunday school.
7 p.m., Evensong.

ROMAN CATHOLIC.
ST. PETER'S CATHEDRAL

Low masses at 8 a.m. and 9.15 a.m
High Mass, 10.30 a.m.
Vespers, 7.00 p.m.

MISCELLANEOUS.
TRUTH MISSION.

REV. DAVID McKEE, PASTOR
Sunday school, as usual at 9.45.
Morning subject: "Your redemption draweth nigh."
Evening subject: "Only a call."

ASSEMBLY HALL.

Christians gathered in the name of the Lord Jesus Christ, will D.V. hold meetings as follows:
Lord's Day: Breaking of Bread, 11 a.m.; Children's School, 3 p.m.; Gospel Meeting, 7 p.m.
Wednesday: Prayer Meeting, 8 p.m.
Everyone welcome to these meetings.
"Justified freely by His grace." — Romans 3:25.

STANDARD MISSION.

173A Simcoe Street.
(Over Brown's Hardware.)
Sunday morning:
10.30 p.m., Preaching.
3 p.m., Sunday school.
7 p.m., Revival Service.
Wednesday evening, prayer meeting at 7.30 p.m. The public is cordially invited to these services.
Rev. F. R. Webster, Pastor

CAUGHT BY A DUKE.

LONDON, Feb. 6.—Arthur Seymour White, 22, was caught by the Duke of Manchester after he was alleged to have taken rings from a

THE UNITED CHURCH OF CANADA
Continuing the PRESBYTERIAN, METHODIST AND CONGREGATIONAL CHURCHES

TRINITY UNITED CHURCH
Rev. A. J. Langford, Pastor.
11 A.M.—COMMUNION SERVICE
7 P.M.—"THE GUILT OF PROFANENESS" (The Third Commandment)
3 P.M.—SUNDAY SCHOOL.
Miss Mabel Clarry, Organist and Choir Leader

MARK ST. Minister, R. T. Richards, B.A., B.D. Organist, V. H. L. Boorman
11 A.M.—Communion Service.
7 P.M.—Special Musical Service. Augmented Choir, assisted by a Male Quartette.

KNOX Rev. M. C. MACKINNON, M.A., B.D. Mr. Charles Peaker, Mus. Bac.
11—"The Indispensable Saviour"
2.45—CHURCH SCHOOL, PICTURES.
7—"What Jesus Is; His Own Word For It"
The First of an Important Series
SEATS FREE ALL WELCOME

ST. ANDREW'S
REV. J. W. GORDON, M.A., B.D., Minister.
11 A.M.—"PSALM 126."
7 P.M.—"LOYALTY TO HIGHEST."
3 P.M.—Sunday School.
Mr. John Crane, Director of Music
Mrs. Dorothy Allan Park, Soloist
THE PUBLIC CORDIALLY WELCOME

GEORGE STREET CHURCH
Minister, REV. J. E. TODD, B.A.
11 A.M.—SACRAMENT SERVICE
Commemoration of the Lord's Supper, Reception of Members and Baptismal Service
7 P.M.—SERVICE OF SONG
by the Choir, with an Appropriate Message from the Minister
Selections from "Stabat Mater" ..... Rossini
Tenor Solo—"Lord, Incline Thine Ear"
Bass Solo—"Through the Darkness"
Chorus, with Soprano Obligato, ("Inflammatus") —"When Thou Comest"
Violin Solo—"Andante," from A Minor Concerto, Opus XIV ..... Goltermann
Soprano Solo—"The Lord is My Shepherd" ..... Adams
Male Quartette—"O, My Redeemer" ..... Main
Anthem—"Saviour, Thy Children Keep" ..... Sullivan
Soloists—Miss Daisy Murray, E. Jones, A. V. Lillow, J. F. W. Renwick, C. A. Thorpe, Arnold Spencer
10 A.M.—Fellowship Meeting
Sunday Schools—2.45 P.M., Grace; 3 P.M., George St.

ST. JAMES J. D. RICHARDSON, M.A., Minister. Cor. Romaine and George.
11 A.M.—"THE PERFECTION OF SORROW"
Communion Service
The Pastor would be pleased to see every member of the Church present at this Communion Service. Those who have Communion Cards not yet returned, kindly bring them.
7 P.M.—"THE ANCIENT HIGHWAY"
SPECIAL MUSIC
A Cordial Welcome for All

GOSPEL HALL
MORNING WORSHIP - - - 11 A.M.
SUNDAY SCHOOL AND BIBLE CLASSES - 3 P.M.
GOSPEL MESSAGE
7 O'CLOCK
Prayer Meeting Wednesday
Picture Talk for Children - - Friday, 7 p.m.
Bible Conversational Bible Study - Friday, 8 p.m.

Bethany Tabernacle
George Street Rev. R. K. Mills, Pastor
Morning Service, 11.00 'DIVINE HEALING" (Communion)
Evening Message, 7.00
"WHAT NEXT?—AND SIGNS POINTING TO IT"
SOME THINGS CONSIDERED
Present Conditions — The Man of Mystery (Mussolini) — The League of Nations — The Next War
Pray for a Revival You Will Find a Welcome Here

The Evening Examiner

PHONES—Editorial 1601. Business Office, 1600. Private Branch Exchange to all Departments.

The Examiner is a member of the Audit Bureau of Circulation.

The Daily Examiner, published every lawful evening, by The Peterborough Examiner, Limited. Office, 419 George street. $6.00 per year, delivered in city; out-of-town subscribers by mail, $4.80 a year.

The Weekly Examiner, published every Thursday. Subscription price $1.50 a year.

U. S. REPRESENTATIVES

Special U. S. Representatives—W. H. Stockwell, 659 People's Gas Building, Chicago Ill.

New York—Chas. P. Miller, 225 Fifth Avenue.

Advertising Rates on application.

R. M. GLOVER, Managing Director.

SATURDAY, FEBRUARY 6, 1926.

PROVINCIAL PARKS.

The plan formulated by William Finlayson, M.P.P. for East Simcoe, of converting 26,000 acres along the Severn River into a Provincial park, to be retained as a game preserve, forest reserve and game sanctuary, will doubtless receive a sympathetic hearing from the Provincial Government.

The wisdom of preserving such forest playgrounds for the use of the people of Ontario is shown by the popularity of Algonquin Park, one of the most beautiful and interesting stretches of country in the Province.

Here a network of rivers and lakes, surrounded by forests in which all kinds of animal life is to be found, makes this park a veritable fairyland for all lovers of outdoor life.

There was wisdom and vision in the setting apart of such game preserves, and the Severn River tract, following a similar policy, might well be added to the list before it is too late for such action to have any worth-while results.

Ontario must plan for the future, and a wise policy of Provincial parks will be of the greatest benefit to the generations coming after us.

PROTECTING THE FARMERS.

The Ontario Department of Agriculture is undertaking the task, it is announced, of endeavouring to educate the farmers of the Province up to the point of adopting more advanced methods of financing in the hope that they will be able to discriminate between the valuable stocks and the worthless ones.

The Minister of Agriculture, Hon. J. S. Martin, is authority for the statement that millions of dollars were lost by Ontario farmers last year through investments in stocks that were valueless.

The glib-tongued, high-pressure peddler of spurious stocks has found a ready field among the farmers of this Province, and the Government's effort to offset this condition by a campaign of education, it is hoped will do much to protect the farmers.

The failure of the Legislature to provide a blue sky law that would hamper the operations of these stock-selling sharks has made this Province a profitable field for many operators who have found their efforts cramped by rigid laws in force in many of the States across the border and have carried their campaign here.

The farmer who is approached by such representatives should never commit himself until he has had a chance of consulting his banker or some other authority able to give him honest and competent advice.

BETTER QUALITY PRODUCTS.

When Hon. J. S. Martin, Ontario Minister of Agriculture, was in Peterboro a short time ago addressing the Rotary Club, he stated that the policy of his department was being directed toward encouraging a better quality of Ontario products, thus assuring a good market at profitable prices.

This statement is being followed up in the announcement that a cream grading bill is to be introduced at the coming session of the Legislature.

For the past year the farmers and dairy interests have been educated as to the value of such legislation, and now the grading of cream is to be made compulsory, with three or four grades contemplated, and distinguished upon a butter fat basis as well as upon a basis of freshness and quality.

The grading of cream, it is stated, will lead up to the establishment of a Government-approved brand of Ontario butter, for which a reputation will be made in the export markets.

This is in line with Mr. Martin's statement to the local Rotary Club, when he pointed out that Government-approved Ontario apples brought the highest prices in the British markets.

He now contemplates a similar policy in regard to Ontario butter, and eventually to other Ontario farm products.

In short, he aims at raising the quality of the products of this Province to such a level as to justify the approval of a Government brand, and then to make that brand famous for quality in the world markets.

DEVELOPMENT IN OTTAWA VALLEY.

One of Canada's industrial areas that is heavily endowed with natural resources, and one that is destined to become more important in the near future, is the Ottawa Valley. The Ottawa River provides a number of excellent water-power sites, some of which have already been developed, while others are contemplated in the near future. This available power has been the means of attracting many outstanding industries, says the Natural Resources Intelligence Service of the Department of the Interior.

The forest industries are probably the most important feature of the Ottawa Valley, and the cheap abundant power available is attracting many large plants. The International Paper Company is engaged in the construction of a large pulp and paper mill at East Templeton, on the Ottawa River; also a hydro-electric plant at Chelsea, on the Gatineau River. At Ottawa are located the saw mills and the pulp and paper mills of the J. R. Booth Company and the pulp mill of the Bronson Company. Directly opposite in Hull are the large pulp and paper and other mills of the E. B. Eddy Company, while at Hawkesbury the International Paper Company have extensive pulp mills. Large lumber mills are located at several points along the river, particularly at Pembroke, Ottawa, Rockland and Hawkesbury. The Singer Sewing Machine Company is undertaking a hardwood development north of Thurso and is erecting a factory at the latter place to prepare all the woodwork for its several plants.

In what may be termed the industrial area of the Ottawa River, power has been developed at Hawkesbury, Ottawa and Bryson, while there are many other sites available. It is reported that the water-power at the Chats Falls, on the Ottawa River, and the Paugan Falls, on the Gatineau River, will shortly be developed, while the Garillon Rapids power site is also being considered. At Chelsea, on the Gatineau River, the International Paper Company is constructing a large power plant. The Ontario Hydro-Electric Commission is obtaining data preliminary to development of Ottawa River power sites with the object of providing additional power to Eastern Ontario.

The Ottawa Valley contains a large variety of minerals, and, while a number of excellent producing mines are in operation, some of which are reported to be the largest in America, there would appear to be splendid opportunities for greater development. On Chats Island, near Galetta, is located the lead mine of the Kingdon Mining and Smelting Company, the largest lead producer in Eastern Canada. A few miles north of Quyon is the Moss molybdenum mine, which during the war became the world's leading individual producer.

The Black Donald graphite mine, said to be the largest and richest deposit of flake graphite known in America, is located at Calabogie, in Renfrew County.

The feldspar deposits of the Buckingham district are among the most important in Canada, and the quality is said to be of the best.

The Ottawa Valley is the centre of the mica mining industry in Canada. The chief producing areas are in the territory within easy reach of the city; although the largest mica mine in Canada and probably in the world is located in Frontenac County, Ontario.

The largest deposit of magnesite yet discovered on the North American Continent is in the Grenville district, between Ottawa and Montreal. During the war the magnesite from this area met with a good market, due to the fact that Austrian magnesite was not available. The large users of this mineral in the United States, however, are reported to be financially interested in the Austrian deposits, and, though the latter is said to be inferior to the Canadian magnesite, Canada has not been successful to any great extent in meeting Austrian competition.

At Deschenes is situated the refining plant of the late British American Nickel Company, where the concentrates from the mines and smelters of the company at Sudbury, Ontario, were refined.

As an industrial area, the Ottawa Valley is rapidly making progress. Many and varied industries are taking advantage of its natural resources, and with ample railway facilities and the further development of the water-powers of the Ottawa River and its tributaries, some of which may be expected at an early date, it would seem that a bright future awaits the district.

ALCOHOL FOR BOOTLEGGERS.

Gen. Andrews, chief of the prohibition enforcement staff in the United States, said the other day that the law was not being enforced, and could not be enforced with the meagre assistance given by the Federal Government. He added that he saw no sign to indicate that there would be a change in Government policy. In short, the outlook for enforcement is about as gloomy as can be imagined. The enforcement officers have had only local and temporary victories. With the co-operation of the British Government, which extended the three-mile limit to twelve, and as a result of a persistent scrutiny the Government for a time isolated the rum fleet. But even if not a drop of the forbidden juice came from those ships or leaked over the Canadian or Mexican border, or was smuggled in from Cuba or the West Indies, the supply of liquor in the United States would not be appreciably less than at present. It would only be worse. It is now officially admitted that the chief source of supply for the bootleggers is the vast stock of denatured alcohol in the United States. This alcohol can only be withdrawn from the warehouses in which it is stored by Government permit, and there is presented the unedifying spectacle of the Government spending some tens of millions of dollars upon prohibition enforcement and at the same time releasing tens of millions of gallons of alcohol which finds its way speedily to the bootlegger, and is by him turned into the various branches of whiskey and gin which have become popular under prohibition.

Denatured alcohol is of two kinds. One is made by mixing wood alcohol with grain alcohol. The product is used in the manufacture of varnishes and anti-freeze mixtures for motor cars. It is poisonous and unfit for either internal or external use. The other kind is used in the manufacture of perfumes, soaps and toilet articles. This alcohol is also poisoned by the injection of chemicals under Government direction, and while it is unfit for internal use it is not so deadly as the stuff that is half grain alcohol and half wood alcohol. Denatured alcohol gets into the hands of the bootleggers by various means and by them it is "cleaned" by precipitants or redistilling. This process make sthe product more or less fit for consumption, although Government analysis in the past two years show that 99 per cent. of it contains some of the poison injected by the Government. In New York City alone there are 1,000 persons who have the right to withdraw this alcohol, ostensibly for the manufacture of perfumes, anti-freeze and other compounds. If the Government desired to keep watch upon all these manufacturers to see that the alcohol was legally used it would be necessary for it to maintain a staff of at least 3,000 inspectors, each working eight hours a day. As it is there are only 120 prohibition agents for all purposes in the city. To indicate the leak into the bootleggers' hands, it is only necessary to say that in 1921, 23,000,000 gallons of denatured alcohol were secured under Government permit, while in the year ending June 30, 1925, 86,000,000 gallons of the stuff was used. Before prohibition the consumption of denatured alcohol showed a normal increase of about a million gallons a year. At this rate the 1925 consumption would have been less than 30,000,000. The difference between 30,000,000 and 87,000,000 represents the bootleggers' demands created by the prohibition law.—The Mail and Empire.

EDITORIAL NOTES AND COMMENT.

One hundred and sixty chimney fires in a year is conclusive evidence that Peterboro needs some protection against this form of carelessness.

Paris shopkeepers have struck against the new taxes. The average Frenchman is willing to die for his country—but, like every one else, he hates to pay taxes.

Cheer up—spring can't be far off. The Toronto Parks Department is already deluged with applications for summer picnics.

The Toronto Star refers to Peterboro's street car system as hopeless. But the Star hasn't seen the buses in operation.

IT PAYS TO ADVERTISE

— RADIO — PROGRAMS

SATURDAY, FEB. 6.
BEST PICK.

WTAM (389.4). 6—Orchestra. 9—Ev Jones and Gang.

* * *

KGO (361.2). 8.10— Variety studio program. 10—Orchestra.

* * *

EASTERN TIME.

WOO (508.2). 4.45—Organ. 7.30—Orchestra.

WEAF (492). 6—Dinner music. 7—Ross Gorman and orchestra. 8—Grace Leslie, contralto, and Carl Rollins, baritone. 8.30—Associated Glee Clubs concert. 10.30—Hughie Barrett and orchestra. 11—Vincent Lopez and orchestra.

WRC (469). 6—Trio. 7—Orchestra. 8.30—Studio. 12—Orchestra.

WREO (285.5). 6—Concert. 10—Dance music.

WMCA (341). 6—Orchestra. 9—Musical. 11—Dance music.

WIP (508.2) 6—Orchestra. 10—Dance music. 11—Organ.

KDKA (309). 6.30—Concert. 8.30—Concert.

WBZ (333.1). 6.30—Orchestra. 7.30—Studio. 8.30—Entertainers.

WCAE (461.3). 6.30—Concert. 8—Classical.

WGBS (316) 6.30—Orchestra. 8.30—Vocal and instrumental. 7.10—Orchestra.

WGY (379.5) 6.30—Musical. 8.25—Concert. 10.30—Orchestra.

WOR (405). 6.30—Orchestra. 10—Violin. 11—Vocal. 11.15—Orchestra.

WTIC (348.6). 6.50—Orchestra. 9—Studio. 10.30—Dance music.

CKLC (357). 7—Concert.

WEAR (389.4). 7—Orchestra. 12—Singing syncopators.

WNYC (526). 7—Orchestra. 8.20—Concert. 9.30—Talks.

WOKO (233). 8—Solos.

WJZ (455). 8—Radio novel. 8.25—Concert.

WBBR (272.6). 8.40—Violin.

WRW (272.6). 9.15—Piano.

WGBU (384.4). 10—Studio.

WAHG (316). 12—Orchestra.

* * * *

CENTRAL TIME.

WBBM (226). 4—Variety. 8—Musuical comedy. 9.30—Orchestra. 11—Vocal.

KYW (536). 6—Orchestra. 8.30—Musical. 1—"Insomnia Club."

WHT (400). 6—Organ. 6.30—Vocal. 9.30—Entertainers. 9.50—Variety.

WMAQ (447.5). 6—Organ. 6.30—Orchestra. 9—Theater revue.

WOAW (526). 6—Orchestra. 9—Classical. 10.30—Orchestra. 11—Organ.

WCCO (416.4). 6.15—Concert. 9.15—Musical.

WGN (302.8) 6.30—Concert. 6.45—Old time music. 10.15—Popular.

WSM (282.8) 6.30—Concert. 8—Barn dance program.

KFNF (266). 7—Concert.

KSD (545.1) 7—Dance tunes. 8.30—Concert.

WLIB (302.8). 7—Musical. 11—Dance music.

WLW (423.3). 7—Organ. 8—Dance music. 9.30—Orchestra.

WMBB (250). 7—Instrumental. 9—Orchestra.

KPRC (269.9). 8—Frank Tilton, piano. 11—Concert.

WORD (275) 8—Concert.

WSB (428.3) 8—Classical. 10.45—Studio.

KFAB (340.7) 8.30—Musicale.

WEBH (370). 9—Orchestra. 9.45—Songs. 11—Orchestra. 2—Songs.

WOC (484). 9—Vocal. 11—Orchestra. 2—Songs.

WOC (484). 9—Vocal. 11—Orchestra.

KTHS (374.8). 9—Fiddlers. 9.50—Frolic. 10.45—Dance concert.

WKRC (423). 10—Orchestra. 11—Violin. 11.15—Orchestra. 11.45—Piano.

WDAF (365.6). 11.45—Nighthawk Frolic.

* * *

MOUNTAIN TIME.

CFAC (435.8). 6—Concert. 9—Dance tunes.

KFXF (250). 9—Orchestra.

KOA (322.4). 9—Orchestra. 10.30—Dance tunes.

* * *

PACIFIC TIME.

KFI (467) 5.30—Orchestra. 7—Mexican music. 6.35—Orchestra. 8—Midnite Frolic.

KPO (428.3) 6.35—Orchestra. 8—Dance tunes.

KNX (337). 7.30—Studio. 8—Feature. 10—Orchestra. 11—Filmland Frolic.

KHJ (405.2). 8—Popular.

SUNDAY, FEBRUARY 7.
BEST PICK.

WBBM (226). 4—Vocal and instrumental. 8—Orchestra and soloists. 12—Nutty Club.

* * *

KFI (467). 7—Organ. 8—Classical. 9—Band. 10—Orchestra.

* * *

KTHS (374.8). 9—Classical. 10—Train Frolic. 11.30—Organ.

* * *

WEAF (492). 9.15—Charles Hackett, tenor, accompanied by Myron Jacobson.

* * *

EASTERN TIME

WLIT (394.5) 2—Orchestra. 8.15—Chamber music.

WRNY (258.5). 3—Musical. 8.15—Orchestra.

WGY (379.5) 3—Musical. 5—Organ.

WEAR (389.4) 3.30—Concert. 7—Orchestra. 7.45—Studio. 8.30—Organ.

KDKA (309). 4—Organ. 6.30—Concert.

WCAP (469). 6.30—Musical.

WBAL (246) 6.30—Orchestra.

WBZ (333.1). 7—Concert.

WEAF (492). 7.20-9.15—Musical program by Major Edward Bowes and the "Capitol Family", direct from the Capitol Theatre, New York City. 9.15-10.15—Atwater Kent Radio Hour. Charles Hackett, tenor, accompanied by Myron Jacobson.

WJZ (455). 9—Studio. 10—Violin.

WTIC (348.6). 9—Vocal solos.

WBBR (272.6). 10—Vocal. 10.15—Orchestra.

* * *

CENTRAL TIME.

WOAW (526) 1.30—Musical.

WHT (400). 2.45— Orchestra. 6.30—Concert. 9.30—Popular.

WLW (422.3). 3—Organ. 8.30—Concert.

WDAF (365.6). 4—Vespers.

WHAS (399.8). 4.30—Choral service.

KYW (536). 4.30—Concert. 7—Orchestra. 9.30—Classical.

KSD (545.1) 6.15—Orchestra.

WHO (526) 7.30—Orchestra.

WCBD (344.6). 8—Vocal selections.

KFAB (340). —Musicale.

WORD (275). 9—Choral songs.

KPRC (269.9) 9.30—Band.

WOC (484) 9.45—Little Symphony orchestra.

WKRC (423) 10—Classical. 11—Orchestra.

WHB (356.6) 11.15—Organ.

* * *

MOUNTAIN TIME.

KOA (322.4). 3—Musical.

* * *

PACIFIC TIME.

KGO (361.2). 3.30—Concert.

KNX (337). 8—Orchestra. 9—Studio.

KGW (481.5) 9—Concert.

Wise and Otherwise.

Even when the worm does turn, he isn't much at chasing bulldogs and wild cats and such.

Only a few more weeks now until the first signs of spring.

Gross indebtedness is usually due to gross neglect.

There may be safety in numbers, but not in numbers of bills.

Only way to stop a daughter from crossing her knees is put her into a pair of cotton stockings.

Most of us kicking about where we are should be glad we aren't where we are not.

Perhaps owls are considered wise because they stay in bed all day.

Most of the wrinkles are caused by worrying over wrinkles.

Bears in the Chicago zoo are shedding their fur, because they think spring is here. Dumb animals is right.

SOMEBODY—Well, I'm going to be operated on for appendicitis next week.

SOMEBODY ELSE — I hope everything comes out all right.

HOW WILLIE HAPPENED TO PUT THE MUD TURTLE IN SISTER'S BED: He couldn't find a frog.

If you don't want to be weather-beaten, don't bet on what the official forecaster says.

And now little Willie is kicking because prohibition has robbed father of one of his best tricks. He used to drink like a fish.

The absent-minded dentist who
Was working quite alert,
Upon his car applied a wrench
And said, "Now this won't hurt."

TO CLEAN UP KINGSTON.

Horticultural Society of That City Has Large Membership.

KINGSTON, Feb. 6.—(Special to The Examiner).The Kingston Horticultural Society has a membership of one thousand. The Society has a plan to clean up all the unsightly places around the city, and enforcing of the noxious weeds by-law.

YOUNG'S POINT NEWS.

YOUNG'S POINT, Feb. 6.—A concert and basket social will be given in Charlton's Hall on Thursday, February 18, under the auspices of the United Church.

Work on the new locks is progressing rapidly. The detour is closed, and the traffic bridge moved to a permanent position.

The ice harvest is on, and the villagers are busy storing a good supply. The average thickness on Clear Lake and Katchawanna River is 14 inches.

Mr. Frank Young is attending the convention of the International machine agents at Hamilton.

Mr. and Mrs. Sephas Bullock attended the funeral of the infant child of Mr. and Mrs. S. Sweeting in Smith on Monday.

Mr. Dunn, who has been visiting friends in the village, has returned to his home in Port Arthur.

Mr. and Mrs. Oscar Reid visited the latter's parents, Mr. and Mrs. Wm. Dunford, of Douro, on Sunday.

VOICE OF THE PEOPLE

IMPROVING THE FAIR

Editor of Examiner:

Dear Sir.—I notice in today's paper where you say, Why not 2,000 members for Peterborough's Agricultural Fair. Yes, why not 5,000 memebrs, and why not the Fair Board throw down the bars to get them in? Why not make the membership $1.00 instead of $2.00. There are thousands right in and around the city that could be got to join, if they were not taxed too high on membership and entry fees. It is the young men and women all fairs have to depend on, and the fair boards should do all they can to encourage them to join and bring their exhibits. Two dollars is a lot of money to some people, who have never had any experience in the show ring, and then to have to put up large entry fees on stock and go to the expense of losing a week's time, with expenses at the fair, and perhaps not getting in the money, or high enough up to make expenses, is not very encouraging to a beginner, and it will very often be his last effort to win out at a fair. Why not put the membership at $1.00 and lower the entire fees on live stock? Why ask $5.00 entry fee on stallions for a $25.00 prize when you can show at the Royal for $2.00 for a $50.00 prize, and up to ten prizes in a class. There are not many in Peterborough County who care to risk $2.00 then $5.00 and also a week on the grounds with a stallion for a chance at $25.00, and these entries should be brought out in full classes at Peterborough County Fair, as it is one of the main branches of agriculture and gives the public a chance to see where the good sires are.

There should also be a class for the best three get of one sire; also classes for standard bred registered; also hackneys, registered. Then I think entry fees on all harness classes should not run over 10 per cent. of first prize money offered. That is about the average of the large shows, and it would go a mighty long way to encourage more entries in each class, and make larger classes, and thereby be a far more pleasing feature to the public who come daily to see the horses and cattle and all stock shows. I have often made two and three entries in each class, knowing I would not win on all, but a great many almost want to see the ribbon on their stock before they will make an extra entry. I have won as high as $165 on stock in one afternoon at Peterborough, besides cups and other prizes in the other days. I would like to see Peterborough become a second Toronto, but I think they should cut their entry fees; also lower the price at the gate to 25 cents, and they would be hundreds of dollars ahead. It would bring thousands back each day and night that the extra 10 cents keeps away, especially where large families and working people are concerned.

I see by the statement of the board, they paid out last year for attractions $6,240.85, and paid out for prizes only $6,170.10, or $70.75 less for prizes than for attractions at an agricultural exhibition. Surely there is proof there is something wrong. Would it not be far better for your county for those thousands that were paid out to those actors and others to have been spent on prizes that would make it a paying trip for some of those good breeders of pure-bred stock up West and also East of us to bring their stock to Peterborough Fair and show the farmers in this county that they had to improve on their breeding of live stock to be able to win out in either the show ring or the market. The show ring with a proper judge in it, is the high school for the breeder of commercial, farm, or market stock.

An agricultural fair backed up by the Government, with Government grants, should be run strictly as an agricultural exhibition and keep out that useless riff-raff, that make a living following up the fairs, taking thousands of dollars of easy money that would be far better spent in the homes before spring. I saw a young man lose $5 in five minutes at a fair last fall, that he had worked hard for, and walk away in tears. He had been beaten by a trick it is high time those scoundrels were kicked off our fair grounds. Any fair board that can't make it pay without taking their few dirty dollars, and allowing them to take the boys' and girls' and others' dollars, should shut its gates, for they are no use to the fair, and young people are standing around their tents when they might be learning something along agricultural lines, that the fair is backed up by the Government for.

Now, I am not trying to knock the fair in any way, but would like to see it a great success, and I think if the fees were lowered and prizes raised, a lot more, there is no reason why Peterborough Fair should not stand second to Toronto. Why should that $6,240.85 be paid out for that kind of attraction at an agricultural fair? Why join a fair up with the tail end of a circus, and also have a midway built up with nothing but a bunch of people who make a little fortune going around to the fairs. One young man at Peterborough Fair was seen to lose $14.00 in a few minutes. There were hundreds like him. Would that money not have been better spent in the city stores? It is high time for all fair boards to join hands and keep this class off the fair grounds.

Now, why not take those $6,240.85 paid out for attractions, and make your attractions purely agricultural, and have a real agricultural fair? Why not put on a real horse show at night under the electric light, with real horse show jumping and saddle classes, also harness classes of all kinds also judging of cattle classes, all this showing to take place in front if the grand stand, with the grounds well lit up. Look at the Royal and other large shows, where thousands upon thousands go each night to see nothing but classes of this kind and there is nothing in the world that gives a better thrill than the sight of good horses well handled. It brings the city and country together in the best possible way, and the money goes back to the farm to encourage the breeding of more and better live stock. The amount paid out in prizes would also increase the grant from the Government, thereby helping out all around, and keeping our good money at home on the farms either in Peterboroug County or some part of Ontario. Let Peterborough Fair oard be the first to run a real straight Agricultural Fair and set the example for all other smaller fairs. It can be done. Look at Cobourg Horse Show not a single thing on the grounds but a real horse show. No money-grabbing midway there; and look at their success. Let 1926 be a real agricultural fair.

Wishing you one and all a great success for 1926.

AN OLD EXHIBITOR.

Give it Fair Play

Why not decide NOW to give ZUTOO Tablets, the remedy so generally used for headache, a fair and square trial?

If there is any doubt in your mind as to the worth of these tablets or of their harmlessness, try them and KNOW the truth.

Don't sacrifice your comfort on account of prejudice or skepticism. Try the tablets and know. 25c at dealers or by mail prepaid. B. N. Robinson & Co. Reg'd. Coaticook, Quebec.

Zutoo

CATTLE, GRAIN AND PRODUCE

Peterboro—Toronto—Montreal
Winnipeg

EGG PRICES

OTTAWA, Feb. 5 (Canadian Press).—Recent arrivals of American fresh is causing a weaker undertone to Eastern markets.

Toronto — Local fresh lower, wholesaling fresh extras 44, firsts 41, American fresh 38, storage 18 to 30.

Montreal — Jobbing extras 46, firsts 42, seconds 35. Storage prices unchanged.

Manitoba—Jobbing, extras 38 to 40, firsts 35 to 38, seconds 23 to 28.

CHICAGO GRAIN

CHICAGO, Feb. 5 (Canadian Press).—Wheat took a late upward swing in value today, helped by signs that actual exports of North American wheat are on a big scale, notwithstanding persistent current advices of only small business with Europe. Closing quotations on wheat were firm at the same as yesterday's finish to 1c higher, May $1.75 5-8 to $1.75 3-4, and July $1.54 3-8 to $1.54 1-2; with corn 1-2 to 3-4c down; oats 1-8 to 1-2 to 5-8c off, and provisions varying from 5 cents to 12 cents advance.

MONTREAL GRAIN AND PRODUCE

MONTREAL, Feb. 5 (Canadian Press).—The winter wheat market was weak and prices scored a further decline of 20c per barrel, with sales of odd cars of choice grades at $6.60 to $6.70 per barrel in second-hand jute bags, ex-track, and broken lots at $6.80 to $6.90 per barrel ex-store.

The movement of standard grades of rolled oats was steady and prices were unchanged at $3.30 to $3.40 per bag of pounds delivered.

The receipts of butter today were 147 packages. There were no new developments in the situation, the undertone being firm with a slightly better demand from local buyers for supplies and a moderate amount of business was done.

COUNTY LODGE.

Durham County L.O.L. Elected Officers at Annual Meeting.

MILLBROOK, Feb. 6.—The annual meeting of Durham County L.O.L. was held this week in the Orange Hall, Millbrook, the attendance being the largest in years.

Past County Master, J. D. MacMillan, of Port Hope, installed the officers, re-elected from last year:

County Master — Bro. James Roddy, Fraserville.

Deputy-County Master — Bro. Stanley Gray, Hope.

Chaplain—Bro. Rev. R. M. Patterson, Janetville.

Rec. Secretary—Bro. N. Belch, Cavan.

Treas.—Bro. S. Fallis, Cavan.

D. of C.—Bro. J. N. Paul, Cavan.

1st Lectureman—Bro. F. L. Etcher, Port Hope.

2nd Lectureman—Bro. Charles Lunn, Millbrook.

SKATING PARTY.

Welcome Young People Journeyed to Port Hope For Outing.

WELCOME, Feb. 6—The Young Peoples' League of Welcome held the annual skating party on Port Hope rink on Tuesday evening.

Three sleigh-loads from Welcome journeyed to town.

The ice was in excellent condition and the skating was thoroughly enjoyed by all. There were about 225 skating besides a large number of spectators.

Lunch was served during the evening by the ladies of the League.

A THOUGHT FOR TODAY

YOU SHOULD.

Conservative bankers today investigate the question of business insurance. Granting credit to an uninsured business man is generous, but not good banking, and I have noticed that the modern banker needs no training in the idea of being cautious or conservative.

To know how the banker feels about business insurance or life insurance is information from the inside and worth having.

The business that does not carry protection on the lives of those largely responsible for its success is much more short-sighted than the business that carries no insurance on plant or production.

Machinery and merchandise can be replaced, but when a man of ability dies, credit has cramps and stockholders often hold the bag.

The bank knows this and you should

PRESENTATION TO WARSAW PEOPLE

Mr. and Mrs. Alfred Bolton Are Moving to Burleigh.

WARSAW, Feb. 6.—Before Mr. and Mrs. Alfred Bolton left their home in Dummer for their new one at Burleigh, a number of their friends and neighbors gathered at "Cedardale" Farm and had a pleasant good-bye evening. They presented Mr. and Mrs. Bolton with a parlor table and the following address:

"Dear Mr. and Mrs. Bolton,—We, a number of your friends and neighbors, have gathered here this evening to pay you our hopeful farewells, on the eve of your departure from our midst. During your few short years, and indeed they have been short, among us, we have esteemed your presence highly. You have been a good neighbor and a kind friend, ever ready to offer help and consolation to those in need, and an ever bright star in our community. Your ready hand, kind smile, and kindly wit, have won for you a host of friends in this community.

"It is with regret that we see you leave our midst; but we believe that it is for the best, as you place your implicit trust in that Hand which never faileth. Cast all your cares in God, that anchor holds.

"And now that you are about to take up your habitation elsewhere, new neighbors will see the soft white wreaths of smoke rise from your chimneys; other eyes will see that bright evening lamp-light, across the way; other hands will grip yours as you are greeted that happy 'Good-day.'

"Now, as a happy token of our friendship, and as a symbol of our esteem, we would ask you to accept this parlor table, and as you use it, may it remind you of the good old friends of Dummer.

"Signed on behalf of your friends and neighbors,

"Mrs. Harold Darling.
"Mr. Mark Freeburn.
"Mr. K. Walls."

Mr. Bolton made a suitable reply.

EAST PETERBORO' ORANGE OFFICERS

Annual Meeting of County Lodge Held on Tuesday.

NORWOOD, Feb. 6 — The East Peterboro Orange Lodge met at Norwood on Tuesday, February 2, for the installation of officers fr the coming year:

C.M., Bro. Wm. H. Montgomery, Norwood; D. M., Bro. Harry Wildman, Norwood; Chaplain, Bro. W. J. Peoples, Havelock; Dep. Chap., Bro. Rev. T. M. Wesley; Cor. Sec., Bro. C. J. Blakley; Treasurer and Fin. Sec., Bro. Thos. Morrison; Director of Ceremonies, Bro. H. Nielson; 1st Lecturer, Bro. Robt. Leeper; 2nd Lecturer, Bro. H. A. Thistlewaite.

It was decided to hold the annual 12th of July celebration at Havelock this year.

Still Enjoying Life at 84

Thanks To That Wonderful Remedy

MILBURN'S HEART AND NERVE PILLS

Mrs. F. H. Miller, 1843-11th Ave. East, Vancouver, B.C., writes:—"Five years ago my husband suffered terribly with severe attacks of palpitation of the heart and smothering spells, and two doctors stated that he could not possibly live six months.

A friend recommended Milburn's H. and N. Pills, with the result that my husband is still enjoying life at the age of 84 years.

He has improved wonderfully that he can [illegible] the stairs without [illegible] pains in his heart.

Put [illegible] Milburn Co., [illegible]

for Healthful Cleanliness

OLD Dutch is a natural detergent, containing no lye, acids or hard grit. The soft, flat, flaky particles erase the dirt *without scratching*. It's safe to clean the finest enamel surfaces with Old Dutch. For economical, safe, quick cleaning all through the home make it a rule to

Buy

SWISS PREFER LOSS OF LEAGUE HEADQUARTERS TO THE DISHONOR OF APOLOGIZING TO BOLSHEVIKI

Fascist Vigilance Committee Breaks Up Pro-Soviet Meeting.

APPEAL TO LEAGUE.

Demand Maintenance of Nation's Honor in Negotiations.

GENEVA, Feb. 6 (Canadian Press)—Geneva's Fascist vigilance committee went into swift action last night when a group of persons supporting the stand of the Russian Soviet in the Russo-Swiss controversy tried to break up a mass meeting held to protest against any humiliating attitude by the Swiss Government in a possible settlement of the difference between the two countries.

(The controversy between Switzerland and Russia developed after the Swiss courts had acquitted Maurice Conradi, a Swiss citizen, who admitted responsibility for the assassination of the oSviet emisary Vorovsky. Russia has made it known that she would not participate in the proposed disarmament conference at Geneva unless a settlement was effected, and negotiations to this end have been in progress for several weeks.)

Brandishing their walking sticks, the vigilance committee rushed the gallery where the pro-Soviet manifestants were seated. They were hustled through the doors and turned over to the police for examination.

No Sacrifice of Honor

After a disturbance lasting 15 minutes the audience settled himself to listen to the orators who demanded that there should be no surrender of national honor to secure restoration of relations with Russia. The tenor of all the addresses was that the people of Geneva preferred to lose the League of Nations rather than suffer national dishonor.

Theodore Aubert, who defended Conradi, was the pdincipal speaker. He declared the League could not abandon Geneva just to please the Russians without repudiating the basic principles of the organization.

Amid much enthusiasm, a resolution was adopted informing the Feeral Government that Swiss honor, dignity and moral independence should be scrupulusly safeguarded in the pending negotiations. It declared that the League can only appreciate the attitude of a little country like Swizerland when it realizes that the Soviets never expressed the slightest regret for the ravages and murder of Swiss residents of Russia.

Criticise France

According to advices from Berne last night the negotiations witn Moscow are virtually broken off owing to the Soviet insistence upon a formal apology for the Vorovsky assassination. There is considerable criticism of France by the Swiss, it being alleged that she has urged the Berne Government to accept all of Moscow's demands.

FIGHT BUSH FIRE.

250 Australians on 10-Mile Front.

MELBOURNE, Australia, Feb. 6. (Canadian Press Cable via Reuter's)—More than 250 men are desperately fighting a huge bush fire near Wagga Wagga, New South Wales. The fire is on a ten mile front and is rapidly spreading.

Similar fires in Victoria have been brought under control.

If You Are Restless—Look to the Bedspring

SOUND, restful, refreshing sleep night after night, year in and year out, for a quarter of a century or longer! How much is that assurance worth to you?

A WAY Sagless Spring is built for comfort—and is guaranteed to give it by eliminating all the enemies of relaxing slumber. A WAY Sagless Spring never sags or bags. It never creaks, groans or rattles. It never tears the bedding, doubles you up, or bumps you on the bed slats. Its firmly-resilient fabric conforms to the shape of the body and thus gives restful support at every point. The occupants of the bed do not roll to the centre.

The economy of a WAY Sagless Spring lies in its *lasting* comfort. The passing years leave it as resilient as ever, and it is absolutely guaranteed against breaking, sagging or stretching. Behind that guarantee are exclusive, patented features found on no other bedspring. Ask your furniture man about them.

In your quest for guaranteed comfort, look for the RED BANDS on the frame and insist on a genuine WAY Sagless Spring, made by

WAY SAGLESS SPRING CO., LTD., 382 Pape Avenue, Toronto.

Price $11.50

WAY Sagless Spring 14
"NO SAG IN any WAY"

COMMENCEMENT EXERCISES AT CAMPBELLFORD WELL ATTENDED

Programme Was Novel and Interesting and Drew Great Praise.

DIPLOMAS GIVEN.

Medals and Other Awards For Those Who Did Good Work.

CAMPBELLFORD, Feb. 6—The entertainments that are given in the High School from time to time by the students are steadily increasing in popularity and last night the spacious auditorium was too small to accommodate all those who wished to attend the annual Commencement exercises. Those who were unable to obtain tickets of admission certainly missed an evening of high class entertainment as the programme was unanimously voted the best ever put on at a function of the kind. There were novel features every one of which was calculated to please the most fastidious tastes and it was demonstrated during he evening that the students who are fortuhate enough to attend the Campbellford High School are receiving an all round training that will give them a start in life over those who are denied the same scholastic privileges.

Dr. O. C. Watson, who is one of the veteran members of the Board of Education, injects a vein of pleasantry into all his public addresses and like every born humorist manages to preserve the utmost gravity when he is really speaking in jest. He was chosen to present the diplomas to the graduating class and remarked that it was evident that more High School space is required as there is not room enough for the students or for the people who wish to attend the entertainments.

"When the Board built the school," said he doctor, "we arranged it so that we can put up addition at any time and this is one of the things we propose to do this year."

The doctor took a leading part in the move to put up the present handsome building and if a similar civic controversy ever arose again would be found fighting in the front rank to keep his adopted town up to the mark.

The Graduates

The following is a list of the graduates of last year, all of whom were not present to receive their certificates, many of them being absent at Normal School or University:

Dorothy Ackerman, Lucille Abar, Helen Barrie, Kathleen Barrie, Clifford Baker, Kathleen Bygott, Evelyn Bonnycastle, Donald Craighead, Catherine Clark, Lyall Davy, Jean Eggleton, Alice Curry, Loretta Gibson, Bessie Hinton, Lillian Hinton, Ronald Henry, Margaret Irwin, Helen Jones, Wilbert Kingston, Lionel Nelson, Dora McRoberts, Donald Sykes, Clyta Sarginson, Hazel Thomas, Gerald Wilson, Arthur Wallace, Anita Williams.

Of these 27 graduates 12 will go to the Normal School, seven to the University, two will take up nursing and six will enter occupations. Of the latter six two will go to University and one to Normal School next year, thus making 24 out of the 27 graduates who are continuing their education.

I.O.D.E. Scholarships.

The following are the winners of the I.O.D.E. scholarships that are

(Turn to Page 3, Please)

COMMITTEE FOR CUSTOMS PROBE NAMED IN HOUSE

Will Investigate Charge Laid By Hon. H. H. Stevens This Week.

MEIGHEN AGREES.

Equal Number of Liberals and Conservatives—One Progressive.

OTTAWA, Feb. 6 (Canadian Press).—A Government resolution appointing a committee of nine members of the House of Commons to investigate the administration of the Department of Customs and Excise was adopted in that Chamber yesterday practically without debate.

The committee which will inquire into the matter ,with particular reference to the charges laid by the Hon. H. H. Stevens (Conservative, Vancouver Centre) will consist of Mr. Stevens, Hon. R. B. Bennett (Conservative, West Calgary); C. W. Bell (Conservative, Hamilton); H. A. Doucet (Conservative, Kent); J. C. Elliott Liberal, West Middlesex); Paul Mercier (Liberal, St. Henri); G. B. St. Pere (Liberal, Hochelaga); Dougald Donaghy (Liberal, North Vancouver), and T. L. Kennedy (Progressive, Peace River).

The announcement was made by Hon. G. H. Boivin at the opening of the House Friday at the end of a series of conferences between himself, Rt. Hon. Arthur Meighen, and H. E. Spencer, chief Progressive whip.

The investigation is to extend back over such time as the committee may decide upon.

Party Representation.

Before the motion carried, Rt. Hon. Arthur Meighen made a brief announcement. He had agreed, he said, to the terms of the motion as read by the Minister. He would like to remark in passing that the proportion of Conservatives to Liberals on the committee was equal, whereas the Conserative party had the largest number in the House. The Government had insisted upon this equality. True, it was usual that the Government have a majority on a parliamentary committee, but then he added, amid laughter, "It is also usual for a government to have a majority in this House."

The disproportion was merely one of the anomalous features in the situation which had been created by the Government's tenacity in office.

It had not been thought wise to restrict the period over which the committee would extend its investigation. He felt sure that everybody would agree that it was better that this should be left to the commitee, but also that everybody would want the committee to give particular attention to the matters more immediaely connected with the present investigation, and not to permit its energies to be diffused over too wide a period.

The motion then carried after Mr. Boivin had promised Mr. Stevens that papers asked for in some resolutions standing on the order paper in Mr. Steven's name would be made available to the committee in ample time for its ample consideration.

Forty-two organizations with an aggregate membership of about 800,000 from sixteen countries were represented at the second Congress of the International Federation of Commercial, Clerical and Technical Employees, which held its sessions recently in the City of Cophenhagen.

Neckties imitating the brilliant markings on the skins of various rentiles are now being manufactured.

FUNERAL FOLLOWS HOLLYWOOD DANCE

Film Stars at Bier of Barbara LaMarr.

HOLLYWOOD, Feb. 6—All night long Hollywood's film colony danced and made merry at the annual ball of the "wampas"—the press agents who make stars by their tricks of their artistry.

Then, with hardly more than time to exchange the tinsel for the black of mourning, filmdom made a final pilgrimage to the bier of Barbara LaMarr, and saw the beautiful film star buried in the shadow of the little chapel.

Few such evenings of gaiety have been seen as was that at the "wampas ball." And few such solemn tributes have been paid here, as was that given at the funeral of Miss LaMarr, who died last Saturday when her career was still at its height.

Miss LaMarr rested on a golden velvet bier, while flowers were banked high. In her hand was a single red rose, from a little girl admirer, and with it a note which read:

"To my beautiful lady, Barbara, whom I longed to meet. May my life be as lovely and unselfish as yours."

On her breast were orchids from Mary Pickford and Douglas Fairbanks.

The funeral services were brief and simple, as had been planned by Miss LaMarr before she died. A prayer was said and the Christian Scientist burial service read. A girl, who asked that she be known "just as a girl friend of Barbara's," sang "Eternity."

Bert Lytell, Alfred Green, Tom Gallery, Henry Hathaway and Victor R. D. Knickerbocker, all of Hollywood's film colony, acted as the pallbearers.

With them were Paul Ahern, John McCormick, Coleen Moore, Zazu Pitts, Bessie Love, Gladys Brockwell, Marshall Neilan, Blanche Sweet, Milton Cohen, Gloria Swanson and Claire Windsor, as honorary pallbearers.

Cocoa a "Man's drink"—there's health in every drop

The cup of Health at the Breakfast table that means Efficiency at the Business Desk

BAKER'S BREAKFAST COCOA

Has a full rich flavor delicious to the taste; it is invigorating and sustaining.

Henry C. Sherman, Professor of Food Chemistry, Columbia University, in his book "Food Products" says: "Cocoa, in addition to the stimulating property, due to the alkaloid theobromine, and the flavor which makes it popular both as a beverage and in confectionery, has a considerable food value."

WALTER BAKER & CO. Limited
ESTABLISHED 1780
DORCHESTER, MASS.
CANADIAN MILLS AT MONTREAL
Booklet of Choice Recipes sent free

SUFFERED TERRIBLY FROM CONSTIPATION

FOUND COMPLETE RELIEF AND HEALTH BY TAKING "FRUIT-A-TIVES"

MR. J. BEATON

"It is with great pleasure I recommend your medicine. I suffered terribly from Constipation, Biliousness and Kidney Trouble. I read about "Fruit-a-tives" in the newspapers and how promptly they relieved these diseases. I decided to try a box; after taking only one box all my trouble was gone. I continued to take this splendid Fruit Medicine and now I am enjoying good health. I believe "Fruit-a-tives" is the best remedy in the world for Constipation, Liver and Kidney troubles." — John J. Beaton, Mabou Mines, N. S.

"Fruit-a-tives" are Nature's own remedy for Constipation and other distressing troubles due to a weakened condition of the liver and bowels. They are made from the intensified juices of apples, oranges, figs and prunes, combined with tonics. They will always relieve Constipation, Biliousness, Headaches, Kidney and Liver Trouble. 25c. and 50c a box.

BY-ELECTION WRIT IN SASKATCHEWAN

Largest and Most Northerly Constituency in Province.

REGINA, Sask., Feb. 6—(Canadian Press.)—A writ for the by-election in Ile a La Crosse, Saskatchewan's largest and most northerly constituency has been issued, it was announced yesterday in the Provincial Government.

The by-election was made necessary by the recent death of J. O. Nolin, who died in Regina during the last session of the Legislature. Nomination Day will be March 9 and polling, if required, will be April 6. C. J. McKenzie, Meadow Lake, has been named returning officer.

Representation from various parts of the district has been made to Premier Dunning to bring the election on in the winter time rather than the summer. Only at a few points is telegraphic communication possible and the distant posts in the constituency can be visited by dog teams, much faster than by canoe as would have to be the case in the summer.

BAILIEBORO PERSONALS.

BAILIEBORO, Feb. 6.—Miss Alice Berry is home from the west, and is the guest of her parents, Mr. and Mrs. George Berry, after having been absent from home for three years.

Miss Kathleen Dawson, who has for some weeks been ill in Toronto General Hospital, is recovering favorably and her many friends will be pleased to learn that she is now well on the way to recovery.

Harold Dean is visiting friends in Toronto.

Misses Hattie and Kathleen Dawson returned home from Toronto on Wednesday evening, after having spent several weeks in that city.

PERMANENT SURVEY MARKERS REQUIRED

In Survey of Prairie Provinces—Convention Ends.

OTTAWA, Ont., Feb. 6—(Canadian Press.)— With the election of officers and reading of reports, the 18th annual meeting of the Association of Dominion Land Surveyors came to a close Thursday. Telegraphed invitation from the Mayor of Winnipeg to hold the 1927 convention of the Association at Winnipeg was received. The matter was referred to the incoming executive. The first meeting of the Association was held in Winnipeg in 1882 due to the large number of surveyors being in the west in connection with laying the Canadian Pacific railway line across the continent. Since that time, the Association temporarily disbanded and later re-organized in its present form. The invitation from Winnipeg therefore met with considerable approval.

A copy of the report on monumental restoration survey in the prairie provinces, given by T. S. Nash of the Dominion Topographical Surveys Department, Thursday, advocating the use of permanent land survey markers, will be furnished to the Federal and Provincial Governments for their consideration. In his report, Mr. Nash pointed out that of the million survey markers used in marking off two hundred million acre tracts, only sixteen thousand are of the permanent type. Others are of wood and already a number have already been destroyed.

The work of charting the sea level and the river bottoms of Canada's coast and navigable rivers, was explained by R. J. Fraser, Dominion hydrographer. During the past year approximately 10,000 copies of charts designed by his staff were circulated throughout the world, Mr. Fraser said.

DEATH PENALTY TO SON OF MURDERER

Electrocuted at Sing Sing Prison, New York.

OSSINING, N.Y., Feb. 6.—Just before Matthew Wasser, of Buffalo, was electrocuted at Sing Sing Prison, Thursday night, he declared himself opposed to efforts which would abolish capital punishment.

Wasser, 37, was convicted of having taken part in a fatal holdup at Niagara Falls. Five minutes before he entered the death chair, the condemned man said he was "a legally innocent man," but hoped that the electric chair would never be abolished. He explained that capital punishment was better than enduring life imprisonment.

Wasser was the son of Louis Peter Otto, who was the last man to die on the gallows in the Erie County jail yard in Buffalo. Otto was executed in 1885 for the murder of his wife.

Justice Hinkley, who denied Wasser a retrial in Buffalo, was told by two Grand Army men that Matthew Wasser, Sr., who served with them in a civil war regiment, adopted the man executed as his son after Otto's execution. They pleaded in vain that Wasser be sent to the electric chair under the name of Otto in order to remove the stain from the name of Wasser.

Ernest T. Mimms, a negro, who killed a detective in the Bronx, was executed after Wasser.

Crisp, Tasty, Nourishing TRISCUIT

made of perfect whole grains of wheat—Delicious with butter, cheese or marmalades

OUTING ENJOYED.

Old People of the House of Providence Treated By Knights of Columbus.

The Sisters wish to thank the Knights of Columbus, on behalf of the old people of the House of Providence for the rare treat given them on Wednesday afternoon last.

The Knights chartered one of the new buses, which conveyed the happy old people who were able for the trip to the 'Capitol,' where they enjoyed the afternoon performance of 'The Prodigal Son.'

This being the first time they have had the pleasure of an outing of this nature, the old people are enthusiastic in their appreciation of the kindness of the Knights.

The deepest oil well in the world is 7,[illegible] feet, and is located in the Athens field in California.

And Now It May Be "Morning Tea"!

IN Australia "Morning Tea" is as great an institution as "Afternoon Tea." This is a fashionable way of entertaining in the large cities.

And why not! A cup of tea in mid-morning, whether you are engaged in social or household duties, gives you new energy.

Australians are the greatest tea drinkers, using over 10 lbs. per person each year. They like fine tea—tea of vibrant flavor and spritely taste!

For over 30 years we have been buying and blending just such tea—RED ROSE—putting in the best we knew—improving by experience. Now, our friends say RED ROSE ORANGE PEKOE is the finest tea they've ever tasted. It costs only a little more than ordinary teas.

It certainly is good tea—*how* good you can best tell by ordering some for a "morning" cup to-morrow. Ask for it by the full name—RED ROSE ORANGE PEKOE TEA. There are many Orange Pekoes but only one RED ROSE. It is sold by the best grocers in sealed packages only. The name is the guarantee of its quality—

And our personal guarantee is that if a package of RED ROSE ever fails to please you the price you paid will be refunded. Will you try it? Please!

T. H. Estabrooks Co., Limited.

84

Lakefield Lime Products Limited

offer 9,700 shares Preferred, 7 per cent. cumulative, par value $10.00, and a liberal bonus of Common shares, par value $10.00.

PROPERTY

Approximately 12,000,000 tons of Lime (Calcium Carbonate), located at the mouth of Eel's Creek, Stony Lake, in the County of Peterboro, assaying 97.2 per cent. pure.

MARKET

During the year 1923 Government returns show that over $7,000,000.00 was spent in Canada for Lime and Limestone products.

TRANSPORTATION

The property lies at the mouth of Eel's Creek and is accessible to scows for transportation through the Trent Canal. This advantage of a water haul over competitors is important.

MANAGEMENT

Stockholders are assured of careful and economical management under the supervision of engineers experienced in the production of Lime products.

DIRECTORS

President, C. H. Ackerman — Vice-President and General Manager, C. E. Strickland — Secretary-Treasurer, J. C. Strickland — Director, A. J. LeFevre, General Manager, Nitrate Rys., Iquique, Chili — Director, J. W. Allen, Rochester, N. Y.

More detailed information will be supplied upon application to C. H. Ackerman, 360 Water Street, Peterboro. Phone 1806.

6d-2330,6,13,20,27,60

Weekly Serial - Household Plans - Books

"The Wife Who Wasn't Wanted"

BY S. GERTRUDE DE WENTWORTH-JAMES

SYNOPSIS.

It is in the morning of Bob Mannering's twenty-first birthday and he and Marjorie Patterson have greeted each other by climbing to the tops of ladders on either side of the wall separating the two estates. Marjorie gives Bob a golf bag she has crocheted for him. He is just starting to kiss herwhen her ladder falls. Mr. Blesdoe, whose son is to be tried that morning, calls to see John Mannering, District Attorney, who is Bob's father, and John, urged by Eileen, his wife, meets him.

CHAPTER II.—

(Continued from last week.)

"I'll see the gentleman in a moment, Mary," he told the maid and delayed to favor his wife with a look of comic-dismay.

"It's just as well for the laws of this land, Eileen, that it's not your business to see that they are enforced. That kind heart of yours would be the joy of the criminal classes."

E. J. Bledsoe was a self made man. Obsessed from early youth with a desire for power, he had devoted himself to the accumulation of money, which to his mind was the same thing. A man of untiring energy, resource and vision, success had crowned his efforts in a remarkable degree. Now, a millionaire, vast industrial establishments were not only a monument to his ability but a blessing to the community. Yet, the very trait of acquisitiveness which had led to this happy goal was not an unmixed virtue. It had bred, as the years sped by, a growing indifference and callousness to the rights of others, a ruthlessness towards those who opposed him and finally a conviction that money would buy anything. True, much it had brought him, but certainly it had failed to save him from marked uneasiness, as he waited in the big living room that morning, and studied with the keen eye of a judge of men, the portrait in oils of John in his judicial robes which Eileen had proudly insisted should be hung in the place of honor above the mantle.

Little satisfaction did he seem to get from what he saw, yet, as he turned about with a smiling face to greet John an onlooker would have been persuaded that this cheerful man had not a care in the whole would.

"Happened to be out this way, Mannering—hadn't seen you for a long time. Thought I'd drop in for a chat—get the latest news on the election and get a peak at your place. By Jove, it's nice—my wife says it causes her to sin—she says she covets it, every time she goes by," he rattled on with the friendliness of an old acquaintance. "Don't want to sell—eh?"

John shook his head and smiled, but it was a watchful smile.

"No?—well, I don't blame you. If I had it, you couldn't get it away from me with dynamite." Now a casual thought seemed to strike him. "Er—by the way, Mannering, this is the morning the trial of my son comes off, isn't it?"

John bowed gravely and the sharp glance which shot out from under Bledsoe's shaggy brows got nothing for its pains.

"Too bad about that accident—a sad affair which has caused me much unhappiness. It was a pity—a very great pity the man was hurt."

Bledsoe hesitated, but as John displayed no disposition to speak, went on.

"I tell my wife and I tell you, too, Mannering, we can't have automobiles without accidents. And don't forget it—the automobile has come to stay—we can't get along without it." With a gesture of hopelessness Bledsoe indicated the price his fellow citizens were doomed to pay for the blessing of the motor car.

John might have been the Sphinx for any expression of opinion he gave on this sage deduction.

"Take my son," Bledsoe continued with spirit. "As fine a boy as ever lived—they don't come better, Mannering. Well, there he was, tending to his own business—driving along—a little fast, perhaps. He had a date with a girl and you know how those things go—he had to get there. Well, he turned a corner and there—right in his path, Mannering, was that man—an inactive old man toddling along—can you beat it? What could Harry do? What could you or I have done under the same circumstances. Harry felt bad, of course—I never saw him any more broken up over anything. But that wouldn't help matters. I tell you, Mannering the real crime—the only crime in that matter—was in letting the old man out alone."

There came an ominous change in John's manner, but evidently the glance from beneath those shaggy brows failed to catch its meaning.

"Of course, the trial this morning will be no more than a matter of form—eh Mannering?"

"No trial in which I appear is ever a matter of form," said John, quietly.

"What?" cried Bledsoe as if he could not believe his own ears. "Do you mean to say that you are going to hold my son guilty of crime?"

"That is for the jury to decide, Mr. Bledsoe. I shall simply lay all the evidence in my possession before them."

"But Mannering," Bledsoe's face twitched with feeling. "I can't bear to have Harry humiliated like that. He is proud; it will be a terrible ordeal for him to undergo. Great God," he burst forth. "You wouldn't put him in jail, would you?"

"That is for the judge to say, I can only recommend."

"Heavens, man, where is your heart? You have a son of your own! Think how you would feel if he were in my son's place."

For an instant John hesitated, but only for an instant. Then his jaw set firmly.

"I am sorry for you, Bledsoe,—very sorry. But had I the same evidence against my son, that I have against yours, I should insist that he be sentenced."

"Mannering!" Bledsoe burst forth incredulously.

"I was elected by the people to uphold their laws. I have taken my oath to do it without fear or favor. I will not falter in the duty imposed upon me."

Fear gripped Bledsoe's heart as his better judgment warned him that here was a man who meant exactly what he said. Before the peril which threatened his son, he resorted to his all powerful weapon, but with craft and circumspection.

"Of course, I understand your position, Mannering,—most commendable I'm sure, but in public office there are other considerations—political considerations—which must not be overlooked. In a very few days now you've got to go back to the people for their indorsement. You'll need the aid and influence of all your friends. I've always been your friend, but——".

"Stop," rapped John, his eyes like steel and his tones as cold as ice. "That sounds suspiciously like a form of bribery to me, Mr. Bledsoe. If I were you I wouldn't pursue that line of argument any further. As for me, I am very pressed for time. I must bid you good morning."

Bledsoe was not slow to take the hint, but at the door he turned. Heart sick and defeated, passion and vindictiveness had claimed him. In silence he glared back. Then went his way.

As for John, he joined his wife in the breakfast room under no misapprehensions. He was certain that he had made an enemy, a powerful and ruthless one, too.

"You heard?" he said as he sank into his chair.

She nodded. The connecting door had been ajar and already she blamed herself for having insisted that he receive Bledsoe.

"I'm sorry, dear——,"

"Don't let it trouble you in the slightest," he said with an air of indifference. "It had to come sooner or later and I'm glad it's over."

Yet, she was not deceived. She knew that he was troubled. And Bob was still absent. She did not want him to displease his father on this, of all days.

When she finally followed her husband out upon the terrace to see him off to town, she once again protested her regret.

"It was all in the day's work, dear," he said gently. "My course was plain with Bledsoe. But it is not always easy to know what to do, yes, to have the courage to do it."

She watched him thoughtfully as he seated himself in the car. Then suddenly, she reached up and kissed him.

"May God always give you the courage to do the right thing, dear," she whispered.

She watched the car roll away. But hardly had it started when a figure shot out from the side of the house and overtook it. It was Bob and he was chewing as he went. There flashed into her mind a shocking picture of him gulping his coffee and bolting his food, of indigestion and kindred ills. But he had not failed his father. Gayly she answered their waved farewells only to grow very serious as they disappeared around a bend in the road.

"May God always give you the courage to do the right thing, dear," she repeated to herself, and now it was a prayer.

CHAPTER III.

Eileen entered the breakfast room and gazed with interest at the big box which the maid had at that moment rested upon the table. "What is that, Mary?"

The maid solemnly stared at it, as if thus she might gain some idea of its contents and then shook her head.

"I don't know, M'am."

"But where did it come from?"

Again the maid solemnly considered it, as if in search of an answer to the question propounded to her.

"A boy just left it, M'am."

Eileen drew nearer and examined the box with care. "It's from Kempers'—flowers, of course. But, who can have sent them? I certainly haven't ordered any."

Suddenly Mary's face lighted as if she had found an answer to the riddle.

"Maybe," she giggled, "Miss Marjorie sent them to Mr. Bob."

"It would be like her," conceded Eileen. "But she would hardly address them to me, his mother."

"No M'am, she wouldn't." agreed the maid promptly.

Having by this time thoroughly aroused her curiosity, Eileen broke the string and lifting the cover of the box, exposed the mass of soft colored blooms within.

"Lilacs, how lovely," and suddenly a great tenderness seized her. "They must be from John, or from Bob as a remembrance of his birthday, but either of those foolish boys ought to have known that our bushes are in bloom, that we have bushels of lilacs right here at home. Isn't that just like men, Mary?

The maid gazed gravely at a window as if in her experience she had found the stronger sex capable of untold nonsense.

"Yes, M'am," she agreed with feeling.

Eileen leaned forward to breathe deeply of the sweet perfume which ascended from the box and caught sight of a bit of pasteboard.

"Ah, here's a card. That will explain this mystery." Eagerly she raised it and read the words written on it.

You see I have not forgetton that your favorite flowers were lilacs. Not bad considering that twenty years have passed.

JERRY.

"The idea,—the very idea!" exploded Eileen.

"Yes m'am," agreed the maid dutifully, but with a curious glance at the card, which made her mistress retain a tight grip upon it.

That Eileen was annoyed was plain. She bit her lips and regarded the flowers with anything but friendly eyes.

"Take them away—I don't want them—I don't want them about," she told the maid as she hastily thrust the box into her hands.

Mary, whose bright eyes had been diverted by a glimpse of the grocer's boy making for the kitchen, regarded her mistress with wonder, surprised at the change in her.

"Where to, M'am?"

"I don't care, anywhere, only I won't have them around." Then, growing calmer before the undisguised interest in Mary's eyes, she went on. "Send them to the hospital. I am sure that they will find use for them there."

When the maid had departed with the flowers, Eileen tore the card into bits with a vigor most uncomplimentary to its donor, and stood there thinking. And her thoughts were not pleasant. Again the happiness of this day which had promised so much had been marred by a disagreeable incident.

Even as she waited there, Mary returned.

"A Mr. Wallace—on the telephone for you, M'am."

"What?" Eileen was startled. Then, this gave way to indignation. If she was annoyed before, she was really angry, now. But under the inquisitive eyes of the maid, she grew wary and calmed herself with an effort.

"You may tell Mr. Wallace I am not at home, Mary," she said with a wry little look, which the maid received with a giggle and an aspect of profound wisdom in such matters.

Alone, Eileen was in no mood for mirth. She was stirred deeply by what had occurred. As she passed through the living room a little later an object on the floor caught her eye. Stooping, she picked it up. It was a spray of lilacs.

As she gazed at the purple loveliness of the frail petals, there was dread and detestation in her eyes, as if masked within their gentle beauty lay concealed the venom of a serpent. Moving to the fire place, she hastily cast it from her and when she had done so, she paused to gaze up at the painting of her husband which hung above the mantel.

It was as if she had found an altar which brought peace to her soul. Her anger and annoyance faded swiftly before the wealth of tenderness which welled up in her heart. Love, devotion, yes, worship, for the man portrayed there claimed every fiber of her being. He was her John, the father of her son, the mate by whose side she had climbed the rough path which leads from obscurity to honor. In the bliss of nuptial joys, in the cares and responsibilities of parenthood, in the common struggle for mere existence, their union had been made perfect, their love cemented until they were, in truth, one. Against such a joinder what could prevail, what shake its hallowed ties?

Yet, it must be confessed, the repulse given to his persistent overtures had not appeared to greatly disturb Jerome Wallace. When he received her curt message from Mary's lips, he had displayed no intense disappointment. Not that he could have misconstrued the meaning conveyed. Wallace was too much a man of the world, too well versed in the subtleties of social life to make any such mistake. And moreover he was not given to carrying his feelings on his coat sleeve.

A rather mysterious man was Wallace, anyway. A lawyer by profession, he had lived in the community all his life. His circle of acquaintances was wide, but his friends were few. He had a limited practice and had accumulated considerable money from it. Some said, far more than any reasonable fees could account for. That was the point. There were many rumors about Wallace. Vague hints, indefinite and intangible. There were hints of sharp practice towards his own clients, of investments suggested by him which turned out singularly unfortunate, of rich estates which shrunk materially under his management. On the other hand, the accounts of all his stewardships were models of accuracy and no man had ever presumed to suggest his indictment for embezzlement. Moreover, in certain legal controversies with dissatisfied clients, he had come off with flying colors. True, these misguided individuals had appeared much bewildered and amazed, and had steadfastly thereafter maintained that the law, as well as Mr. Wallace, were snares and delusions, pitfalls set to entrap honest men.

For the most part, the world accepted Wallace at his own value. A dark, handsome man whom women were drawn to and men feared, he frequented the best houses. But, it was not alone in society that Wallace was interested. Having evinced an interest in politics, he had finally been chosen as the candidate of the opposition party for District Attorney. Not that there seemed much ground for the belief that he could prevail against such a man as John Mannering in a race based upon ability and achievement.

But Wallace, too had a reputation. A reputation of usually getting what he went after. Some added, regardless of the methods he had to use to gain his point. There it goes again, hints and innuendos. But, nevertheless, Wallace was the formally endorsed candidate of a great party for the office of District Attorney and a man of substance and position, who, perhaps could regard the world from a very comfortable point of view.

At any rate, when he had been told over the telephone that Eileen was not at home, he calmly hung up the receiver and sat back in his chair. Evincing no disappointment, he smiled—a mocking smile—and having given several amused thumps upon the table, he grew thoughtful.

Wallace was given to thinking. He was forever pausing to delve retrospectively into the recesses of his mind. A well ordered mind his, apparently card indexed and with a mass of valuable data available for use upon a moment's notice. Wallace never forgot. A fine trait, most mortals would say. But concerning that there were hints. Former clients of his, hot headed individuals doubtless, had been known to refer to confidential communications and blackmail in the same breath with his name. Careless tongued souls these, plainly, and fortuate not to have found themselves indicted for slander. For what reasonable man could think of blackmail in connection with Jerome Wallace as he sat in his beautifully furnished apartment in the easy comfort of his lounging robe? Let us be under no misapprehensions but judge him as he appears, a man of discriminating taste who has reached a time in life where he may enjoy the fruits of his craft. Yet, hardly craft, which savors too much of graft, but rather regard him as a man of culture and refinement enjoying the rewards of his professional skill.

After a time, Wallace came out of his reverie, opened a drawer in the table and drew forth a photograph of a woman. Ah, there have been strange rumors afloat regarding his relations with women. But, rumors, merely rumors, and Wallace is invited to the best houses.

And this is a picture of a girl. A young girl on the threshold of womanhood, simply dressed in white and standing at a garden gate. There is a school girl freshness about the slender figure, the indelible stamp of innocence in those eyes and something strangely familiar in that countenance.

Stay, allowing for the passage of years it is no other than the face of Eileen which looks forth from that picture.

And, what is more, to give strength to that conclusion, plainly written upon the white mat which backed the picture are the words,

To Jerry, dearest—success and all my love, Eileen.

And Jerry is used as diminutive for Jerome. Here indeed was food for thought. What held Wallace's thoughts as he sat there staring at that old picture? Were there gentle memories of a boy and girl infatuation, a flitting fancy of budding hearts, its ties of gossamer so fragile that they fell away under the first stress? Or was it of an old passion, balked, but smouldering on through the years, unquenched, unquenchable? Or again was it of a rivalry, a stern, masculine rivalry begun for the hand of a maid and festering through the years ready to burst forth at every new contact?

Fate had made John Mannering and Jerome Wallace rivals for the hand of Eileen in their youth as it had now pitted them against each other in the race for District Attorney. But now as Wallace sat there with the picture in his hands, he might have been thinking of all of these things, or any of them, and no man the wiser, so inscrutable was his countenance.

There came a soft movement at his side and a Japanese boy appeared, bearing coffee. Wallace, recalled from his thoughts, glanced up and having returned the picture to its place, was closing the drawer when the bell of the telephone sounded.

He indicated the telephone to the boy with a nod of his head.

"Mr. Jennings wishes to speak to you, sir," said the boy softly, a moment later.

Jennings, "Slick" Jennings, a notorious ward heeler in the Gas House District. There was something strangely incongruous in the fact that he should have business with Jerome Wallace. The two men appeared to be antipodes of each other in tastes and attributes. Yet, as was long ago said, politics makes strange bed fellows. And to carry the simile further Wallace seemingly not only had taken Slick Jennings to bed with him in his race for District Attorney, but had clutched him to his very bosom by placing him in charge of one of his headquarters. It was pure politics, or better, purely politics, which had led to this move on Wallace's part.

(To be continued next week.)

A Very Popular Plan In House Costing $5,500

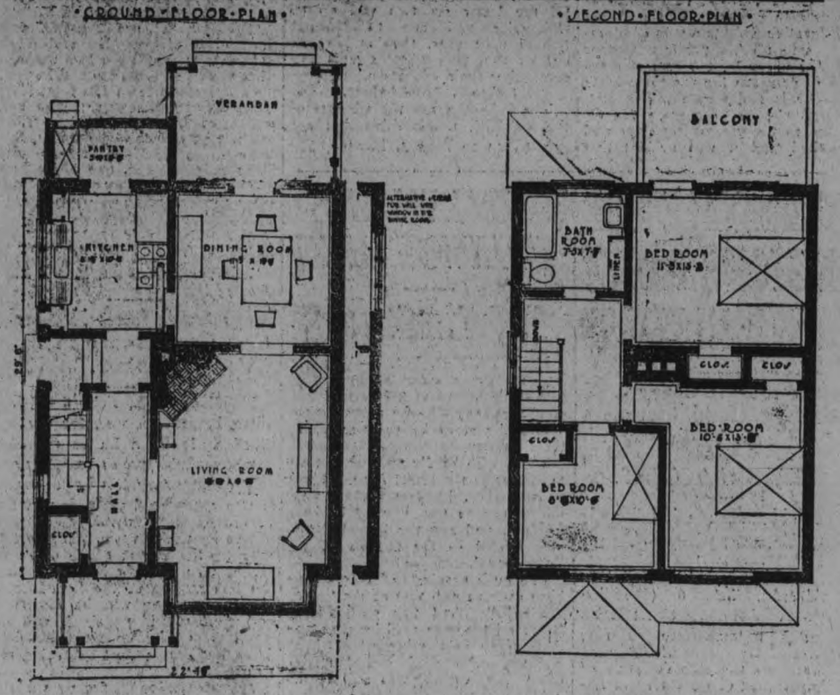

By F. H. Marani, Architect.

It is not often that the name of a prominent architect is found associated with a home costing as little as fifty-five hundred dollars. One of the larger lumber companies featuring this design in a plan book state that the plan has been a tremendous success, many homes having been built from it. But the reputation of the architect and the cost are not the only reasons for such popularity. There are many others.

Few homes possessing individuality of design are to be found on lots under forty or fifty feet wide, however here is a decided artistic exception. The outside width is 22 ft. 6 in. which makes it suitable for a thirty-five foot lot or even two or three feet less. A minimum allowance of eight feet should be made for the driveway at the left and two, preferably three feet, for overhang of eaves and clearance at the other side.

While the original ground floor plan does not show any window openings on this side, an alternative plan provides a group of three side windows in the dining room. The most suitable plan to use depends upon the Width of your own lot and the proximity of the building on the next location. If none is there yet, it is safer to use the original plan unless you can keep at least four to six feet away from the line.

A lot facing the south or west is most desirable, but by reversing the plan and having the hall, side entrance and kitchen at the right side instead of the left, a northern exposure could be used. The side entrance would then be exposed to the west which is better than to the east; where it would be if this change were not made.

Looking at the floor plans and beginning with the ground floor, it will be noticed that the verandah is not in its customary place, but is at the back overlooking the garden. The small porch in front affords ample protection from the weather and has the advantage of performing this function without obstructing the living room light.

Entering the hall, it is quite a treat to find the coat closet conveniently located right at hand. The staircase landing, with small latticed window above co-operates with the living room in a pleasing interchange of views.

The fireplace in the corner of the living room is another departure from custom which works in very well with the size of the room (13 feet. 3 in. x 16 ft. 3 in.) and permits the same chimney to also serve the kitchen and furnace. One would have to be quite unobservant to miss the large bay window and equally lacking in imgination to fail to appreciate its value from three viewpoints—exterior appearance of the home, interior appearance of the living room, and as a means for flooding the room with health-giving sunlight.

The dining room is 11 ft. 5 in. x 12 ft. and gets its natural illumination from a combination of windows and a large French door which leads to the verandah.

The kitchen, 8 ft. 10 in. x 10 ft. 6 in. is well planned, the feature being the group of three windows just above the large combination sink with its convenient drain boards. At one side is a milk cupboard with outside access and at the other a china closet. The range has been alotted a convenient position opposite the sink. The pantry 3 ft. 9 in. x 8 ft. 6 in. has a built-in refrigerator with outside icing door.

Just outside the kitchen door and down three steps is the side, grade entrance and from the same landing one may proceed to the cellar and the furnace room, laundry, fruit and vegetable rooms.

On the second floor are three bedrooms with clothes closets and a bathroom with linen cupboard at the right. This plan also shows the architect's conception of the best positions for the beds.

Many a wonderful summer evening could be spent on the balcony of this floor or verandah below if their possibilities are not overlooked when selecting the site. Gorgeous sunsets; a well planned, well cared for garden — why not!

Why not a home like this for you and your's?

Readers desiring further information regarding the plans specifications of the house should communicate with the architect direct. Address: F. H. Marani, 219 Bay street, Toronto 2.

(Copyright, 1926, MacLean Building Reports, Ltd.)

THIEVES ACTIVE NEAR KINGSTON

Robbed Station and Post Office and Stole Horse.

MADE ESCAPE.

KINGSTON, Feb. 5 (Canadian Press)—Some time during last night burglars secured a number of blank express money orders from the C.P.R. station at Harrowsmith, stole a horse and cutter from the church sheds in the village and made their escape.

Joseph Wilkins, postmaster at Verona, four miles farther north, found this morning that during the night the post office there had been rifled and approximately $100 in cash, a number of registered letters and some blank post office orders were missing.

A girl can always turn a fellow down by turning her nose up.

In 1925 there were 597,278 passenger automobiles registered in Caanda, o fwhich Ontario alone had 271,341.

Powdered shark hide has been found to be hard enough to cut diamonds.

BETTER HOME IN CANADA

Write for a copy of the MacLean Builders' Guide which contains plans by leading Canadian Architects, and helpful information on building, financing, decorating, furnishing and gardening. Profusely illustrated. 52 pages. 20 cents a copy. Questions answered. MacLean Building Reports, Ltd., 342 Adelaide St. West, Toronto.

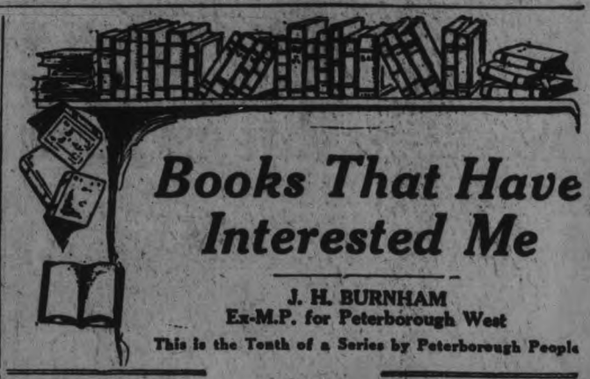

Books That Have Interested Me

J. H. BURNHAM
Ex-M.P. for Peterborough West

This is the Tenth of a Series by Peterborough People

It is to be supposed, doubtless, that these articles are founded upon the fact that books that interest the interested are such as should interest people of fair intelligence who are old enough to look at the world with sober judgment and not with the buoyancy and immaturity of youth. Such being assumed to be the case we may begin by dividing knowledge into two parts that which deals with the actual or material which we call science and that which deals with conscience and the immaterial world which we call the spiritual. We will, therefore, find people interested in the one or the other as they lean to the natural or to the mystic. The actual or natural which, as in the case of mathematics, demands the very highest mental calibre, is capable of versification and is therefore practical and demonstrable. The spiritual in its widest sense comprises the world of this imagination and depends for its inspiration on the ideal whilst science is wholly real. The two sorts of knowledge, therefore, are really the real and the ideal. The real or scientific is capable of only one solution. There is no doubt about science. Any matter is demonstrably a fact or the reverse.

In this ideal world we give reins to our imaginations and emotions and beyond a certain standard of artistic expression of them they are "tot hommes quot sententiae." You pays your money and you takes your choice. But freedom of choice, liberty of thought is the very essence of the one while freedom of choice is inadmissible in the other by the very nature of the matters involved. There is, however, a certain basis of human conduct called reasonableness which is the basis, so to speak, of all knowledge and opinion and when this is destroyed the ipsi disc ient,the haughty impertinences, of a portion of mankind substituted, all freedom of thought disappears and with it the whole end and aim of both education and religion. I must, come, however, I suppose, to the point of my discourse.

Mathematics is the most wonderful, and with it chemical physics, of all works upon science while in the realm of the imagination and of religion we love the penetration and the artistry displayed by humans in the one and stand in awe of the revelation of the other. The moment we have a new cult, such as that of social science and compulsory reform that moment we have the mass substituted for the individual and we become a herd and no longer a humanity.

Books, however, and I think in this the various writers of your articles will agree, are only the second stage in our mental and moral development. The knowledge of General Principles is the final stage in our development. For example, it is elementary to tell children that they must not do this or that. The next stage includes a wider scope. The final stage is the cultivation of a knowledge of the general principle of goodness which applies on all occasions. So long as people have to be told when to be good they are a poorly-developed people. They are incapable of acting the true man or woman and leading them by the nose becomes an easy task for paid uplifters who fatten on their lack of penetration and sense.

So that I hope I have passed the book stage but if I must refer to it I will say that the novels of gossip and sex do not interest me and never did. Real life is more interesting. But the mighty sweep of Shakespeare, the romance of Scott or the deadly analysis of Dante would be found next to works of science, the most fascinating to me of all human productions.

Simple Jography

A weekly lesson about the earth: why it whirls and what it wears.

By WILLIAM SILLY

Lesson 4.
THE SOIL.

There are two crusts on the earth, and like many pie crusts the upper crust is pleasantly situated on top and is much liked while the under crust is soggy and dull and useless except to support the top crust.

When as happened in Russia lately the "social" pie is turned over, the under crust becomes the top crust and the top crust has a horrible time.

HINTS TO THE TEACHER:

For this lesson the teacher should distribute pies among the pupils to illustrate the difference between the upper and lower crusts.

A Scene in Russia.

If I Only Had the Strength

HOUSEWORK is not drudgery to the woman who is strong and well. She takes a pride in keeping the home spick and span and giving it the artistic touches which make home attractive.

But when strength fails and you feel tired and worried there seems no end to disagreeable work. You seem to never catch up and everything goes wrong.

Wishes do not restore a wornout nervous system but Dr. Chase's Nerve Food does. By using this great restorative regularly you can soon regain health and vigor and take hold of the household duties with a master hand.

Nervous headaches, sleeplessness, indigestion and all the discouraging symptoms of exhausted nerves disappear because you have restored the nerve force to the body. You can get well and keep well by the use of Dr. Chase's Nerve Food.

Use it when you feel tired, nervous and irritable and you will soon realize why Dr. Chase's Nerve Food is the most popular of Nerve restoratives. 60 cts. a box, all dealers or The Dr. A. W. Chase Medicine Co., Limited, Toronto 2, Can.

PIMENTO.

When a can of pimento has been opened, keep the remainder in a jar, covered with cold water, in the ice box. Change the water every day.

Organized labor has asked Congress to name the first new school building to be completed in the District of Columbia the "Samuel Gompers School," in honor of the memory of the late president of the American Federatin of Labor.

The Home And School Association Good Work

ALL DETECTION THRILLS ARE NOT CONFINED TO PAGES OF FICTION
CHIEF NEWHALL TELLS ONE FROM REAL POLICE LIFE
AND A THEATRE TICKET STUB WAS THE CLUE THAT CONVICTED THE SLAYER

Samuel Newhall, Chief of the Peterboro Police department, recalled a story a few days ago which is almost a parallel to the "Yellow Stub" which is now appearing in each issue of the Examiner. The clues by which the murderer was caught were almost identical to those in the serial story.

The scene of the crime was a semi deserted street in New York and the murder was thought to have occurred after the hour of midnight. The only means of identification were the stub end of a theatre ticket and a ring of peculiar design which the man wore on the fourth digit of his right hand.

According to the story told by Chief Newhall the criminal was brought to book within a few hours by the clever work of detectives who had only those two slender threads which might guide them through the maze and supply the essential motive.

The Story

This is the reconstructed story: Two youths loved the same girl; she was a bit of a flirt and enjoyed the thrill of competition for her charms. One young man had purchased tickets for a certain well known play and naturally telephoned the young lady asking her to go with him. She couldn't go she declared and gave an excuse which satisfied her lover. It was a good play and he decided to go alone. Judge his amazement when, just before the curtain rose on the first act, the object of his adoration, accompanied by another man, sat down immediately in front of him.

Stung to the quick with jealous rage he seized his rival by the throat, hauled him ignominously over the back of the seat and proceeded to batter him with his fists.

Theatre attendants rushed hastily on the scene and bundled the ladies' escort out of doors. The attacker then took his place by the side of his loved one, stooping to pick up the discarded check which his rival had dropped on the floor. The pair sat through the entire performance and at its conclusion he escorted her home. Later on the way to his own residence he was shot and killed by a bullet from the gun of the man he had humiliated.

The theatre clerk told who had obtained the reservation for the seats indicated by the stub and the girl who was discovered subsequently identified victim by his peculiar ring. The arrest and conviction of the murderer followed in due course.

Chief Newhall told the above story to prove that all detective work was not done in the pages of dime thrillers and that the fevered inventions of novelists could be sternly duplicated in real life.

HOME AND SCHOOL ASSOCIATION IS DOING A WONDERFUL WORK

Peterborough Children Well Looked After By Attentive Women.

WORK OF ONE BRANCH.

Central School Has Live Organization and is Typical of All Others.

Peterborough children do not need to stay away from school if they have no shoes! There may have been a time within the memories of the oldest inhabitants when parents would not allow the little tots to walk through the snow with semi-naked feet, and bodies shivering with cold because of inadequate clothing, but things are different now. In Peterborough at least this is the day of the Home and School Association, the school nurse and doctor and the school attendance officer. This is the day when the child of parents in unfortunate circumstances is given a chance to compete on an equal basis with the son or daughter of the wealthiest personage in the city. Unceasing vigilance on the part of teachers and others concerned as to the welfare of the pupils has resulted in the establishment of a remarkable system which is bringing the parents, children and teachers into a closer and more effective relationship with one another.

The Central school branch is a splendid example of the character of work which is being undertaken in this field and under the capable direction of the president, Mrs. E. H. Howson, the programme of relief for this year was more extensive than ever before. Whether there has been more destitution prevalent or the endeavours of the officials are resulting in a greater response could not be stated with accuracy but the fact remains that this year the value of clothing and other supplies was considerably increased. An innovation which was introduced a few years ago by the Central School Association and since adopted by some of the other branches, was that of having the children bring the waste copies of newspapers from their homes to the school where the teachers took charge of them, wrapping the paper in bundles of a convenient size. They are then weighed on the city scales and sold as junk. A considerable revenue is raised by this means much of the actual cost of administration is taken care of.

Care is taken to supply an incentive to the children who assist in this work and accordingly prizes are given each month to the room which sends in the greatest weight of paper. Pictures were presented one year and last year a plant was awarded to the winning room.

That the association is desirous of providing toward the athletic tendencies of the children is proven by the fact that this year a rink was prepared in the school grounds so that the children could play hockey, skate or slide to their hearts' content. When occasion demands prizes are donated to the teams of the school which are successful in winning the championships of the schools group. Banquets have also been provided to members of winning teams. In June a picnic is organized for which parents, pupils and teachers are brought together for an afternoon of amusement in Victoria Park. The parents bring cake and sandwiches, while the Home and School Association supplies liberal quantities of ice-cream and lemonade at no cost to the children.

In the autumn the work assumes a more serious trend. Children who appear undernourished are fed milk, a liberal quantity of which is procured from a local creamery, and is delivered to the school in pint bottles. The school doctor, Angus W. MacPherson, the nurse, Miss Mary Jory, and the attendance officer, James Abraham, report the cases which are brought to their notice and steps are immediately taken to give relief. As an instance of this it was learned that a little girl who had been living with her grandmother suddenly dropped out of school life. Investigation followed and it was learned that the child had no shoes. This fact was transferred to the proper authorities who found out the size of shoe required and had a pair despatched to the home of the needy one. Clothing is collected and supplied to those who through force of circumstances have not garments of sufficient warmth to insure the proper protection from diseases which arise out of cold, damp weather.

Grants are also made for the purchase of articles which will facilitate school work. Some time ago a duplicating machine was secured and it has since been learned that the work done in making copies of examination papers and other papers has justified the society in making the expenditure. A sum of money was also allotted for the purchase of a length of hose by which the school rink might be flooded. Pictures and lantern slides have also been supplied.

Every year a concert is given by the pupils under the supervision of the teachers, the object being as usual to create a better co-operative spirit between the teacher, the parent, and the pupil. At some of the regular monthly meetings the teachers provide the programme. City officials lend their services on some occasions for the purpose of giving informative addresses and every possible expedient for securing interest in the meetings is given consideration. In order to secure a maximum attendance a banner is given each month to the room which is most represented by parents at each meeting.

Mrs. Howson declared that the parents were exceedingly grateful for the help which the Association was giving while the inspector had assured her that a greater degree of efficiency had been obtained. The school attendance officer was greatly in favor of the work as he claimed that the Home and School plan was resulting in a more consistent attendance. The president was of the opinion that there were many women who, if they knew of the opportunity for service which the society provided, would gladly join and participate in its activities. On the whole, she concluded, there was a very, commendable spirit of co-operation and zeal in evidence and that the association would continue to fill the gap between the children and the parents. The work being done at the Central branch is only typical of the activities being carried out in connection with every school.

TEACHES FOLK DANCES.

Vasile Avramenko, former army officer and professional dancing master of Kiev, who is now making his home in Canada, where he is teaching Ukrainians domiciled in this country folk lore dances of their native land.

FINGER PRINTS INFALLIBLE IN DETECTION OF CRIMINALS

Local Police Have Equipment For Taking Records of Crime.

CENTRAL OFFICE.

Request Brings Data on Any Man Who Has Been Recorded.

One of the greatest aids in crime detection, said Chief of Police Newhall, in an interview to-day, was the system by which finger prints are obtained of all suspected people who pass through the hands of the police.

When a stranger comes to the city and commits some infraction of the law, his finger prints are obtained and sent to the central office. From the records there, it is possible to discover whether or not the detained suspect is an old offender. Should other offences be registered agains thim a list of the convictions is mailed back to the inquiring police chief.

Taking the Prints.

In order to obtain finger print impressions the subject is taken to the detective's office, a special black preparation is placed upon a piece of plate glass. Guided by the firm hand of a detective the fingers of the person are forced into the paste and transferred to their allotted places on a specially ruled paper.

Impressions of the five digits of each hand are made separately, then in another section the entire groups

(Continued in next column.)

of fingers are placed on the paper. On the back of the sheet, near a line for the person's signature is another ruled square in which the subject places the inked forefinger of his right hand.

In a case where a crime is committed and certain prints are found on pieces of glass or wood, a very fine black powder is sprinkled over the marks. This, when blown off again shows the finger prints distinctly with each tiny "whirl" or "arch" clearly defined. Photographs are taken with the aid of a special lens, they are sent to the central office from which place copies may be mailed to all police headquarters in the vicinity of the town or city where the crime is committed.

No two finger prints of different individuals have ever been found to be alike in every particular. There is a difference even in the marks left by the individual fingers of one hand, so it is would appear that the finger print method is infallible.

Serious Aspects Of Modern Conditions Are Discuss ed By Noted Russian Visitor

By LEON M. SILER
(For N.E.A. and The Examiner.)

NEW YORK, Feby. 6.—There's weight, one easily observes, to the opinions of Mr. Ivan Poddubny.

Mr. Poddubny bulks massive and potent among current visitors to American shores.

He hails from somewhere in Russia and way points.

Nor is his avoirdupois the only Poddubny index of intellectuality. For the Russian winters through which he has passed have left their streaks of snow in his hair.

Mr. Poddubny combed his hair with perspicacity and finesse as I sought him out combed it into a model of parted-in-the-middle symmetry, tweaked his abundant mustachios, and posed nonchalantly for the camera man.

And then began Mr. Poddubny's detoured verbal wrestling with such of the major problems of the day as I submitted to him.

Detoured, because Mr. Poddubny, while exerting himself athletically in American as well as in Russian or Graeco-Roman, wrestles verbally only in his native tongue.

The detour was an English-speaking fellow countryman of my ponderous interviewee—his 110-pound manager, to be exact.

"In the field of art and estheticism," I began, "there is the question of jazz and its past, present and future phenomena.

"Ask him, please, about jazz."

Mr. Poddubny's scrap iron countenance relaxed almost into a smile. He greeted the inquiry with an affectionate half Nelson, as it were.

"He says," reported the third man in the ring, after moments of Russian confab, "that jazz is good, and he likes art too, but the other he doesn't know about."

"All right—the League of Nations," I sallied.

And thereupon the League was tripped for a hard fall.

"He says," responded the detour, "that the League of Nations is like a lot of babies playing it is like a comedy in your movies it is like a lot of old maids drinking tea.

"Talk, talk, talk—pouf! That's all."

Mr. Poddubny wrenched his jaws into a more comfortable position and tweaked his abundant mustachios again.

"And now the Einstein theory of relativity," I questioned. "Does he believe it, or does he not?"

But I had gone into what a referee, had one been present, would have classified as a strangle hold.

There was no wrestler's Russian, apparently, in which the catechising of Mr. Poddubny regarding theories of relativity might successfully be carried on.

Undiscouraged, I turned to the subject of Henry Ford.

"Ah! For'!" burst out Mr. Poddubny, understandingly.

We had found the universal language at last.

"He says," picked up the heavyweight visitor's lightweight manager, "that Henry Ford is a splendid automobile that he sees them all over the world."

The floors of the gymnasium creaked as Mr. Poddubny shifted his poundage to his left leg.

Mr. Poddubny obviously was tiring under my cross-examination. He looked longingly at the mat and the training partner waiting for him nearby.

"Ask him," I demanded relentlessly, "whether he is a modernist or a fundamentalist."

Whereat Mr. Poddubny, his manager, and the Russian language went into a free-for-all clinch again.

"He says," reported the detour, finally, "that politics and wrestling don't mix."

And Mr. Poddubny, tweaking his copious mustachios, bowed me a gracious adieu.

Are Your Finger Prints Like These. Prize Competition

HERE'S a chance for some of you readers of "The Yellow Stub," the great mystery and love serial now running in The Examiner, to cash in.

Printed herewith are six thumb-prints. Four of them are those of a man, and one of those four is that of the villain in "The Yellow Stub." The other two are women's and one of them belongs to the heroine.

Now then, you "Yellow Stub" fans—both feminine and masculine—how about taking an impression of your own right thumb print and sending them in to the Finger-Print Editor of The Examiner? To the girl whose finger-print most closely resembles that of the heroine, The Examiner will give a prize. And the man whose print is closest to that of the villain will get a prize. There will 20 prizes altogether.

Taking finger-prints is simple. An ordinary stamp pad, such as is found in most business offices, will do. Just press your finger on it (either the thumb or first two fingers will do and then press it down on a piece of glazed white paper or cardboard.

If you haven't such a pad, ordinary black shoe paste will do. Be sure it is soft, and be sure not to get too much of it on your finger before transferring it to paper.

White cardboard, such as the ordinary calling card, is best. So hop to it and send them before Thursday, February 11, when the contest closes. The result will be announced on Saturday if possible.

The Villain's is here

The Heroine's is here

The adjudication will be made by Chief Constable Samuel Newhall, Sergt. Wm. Meagher, and Detective William Carey, finger print experts of the Peterborough police department, who have kindly consented to act.

If you have no stamp pad you may call at The Examiner office, where one will be provided.

Write your name and address on the paper bearing your finger print.

The competition is open to all readers—rural and city alike.

THE PRIZES

Everyone has a friend somewhere who would appreciate receiving The Evening Examiner.

To the lady whose finger-print comes closest to that of the heroine will be given the privilege of naming a friend, not now receiving The Examiner, to whom the paper will be sent free for two months.

The same prize will be given the gentleman whose finger-print most nearly resembles that of the villain.

And the ten ladies and ten gentlemen whose finger-prints are next nearest the heroine's and the villain's respectively will be asked to name friends, not now subscribers, to whom The Examiner will be sent free for one month.

Read the accompanying article on the business of taking finger-prints, and you will notice that no two prints are alike. So don't be discouraged if your prints seem different from those printed—you may be NEAREST

If you have read "The Yellow Stub" you have formed an idea as to who is the heroine and who is the villain. See whether you are correct!

Thursday is the last day

Peterborough Exhibition wants you as a member!

THIRTY TABLES CARDS.

Prize Winners For Weekly Party at Sacred Heart Church.

Thirty tables of cards were played at this week's card party in the Sacred Heart church. Prices were won by Mrs. Courneya, T. Drumm, F. Courneyea, J. M. Odette, Miss Sullivan and G. Glass. The consolation prize went to W. Cooke.

In a recent exhibition in England, Alakhine, the famous chess master, played 28 games over the board concurrently, with two games blindfolded and won 28 games and drew 2.

Mutual Life's Unbroken Progress

$3,796,982 Surplus Earnings in 1925 Shows Exceptional Strength of the Mutual Life of Canada

Pioneer Mutual Company Has Record Sum for Distribution to its Policyholders

THE 56th year in the history of the Mutual Life Assurance Company of Canada was marked by solid and substantial progress. It is gratifying to note from the reports made to the policyholders at the annual meeting on February 4th that the 1925 operations of Canada's pioneer Mutual Life Company compare very favorably with the record results achieved in 1924. The 56th milestone in Mutuality marks 56 years of unbroken prosperity.

Our Policyholders—who alone constitute the Company—rightly judge the strength and progress of the Mutual Life of Canada by its surplus earnings from year to year. The surplus earned by this Company during 1925 totalled $3,796,982.41—an increase of $296,724.41 over the surplus earned in 1924, in which year all previous high-water marks were far surpassed. These remarkably favorable earnings will enable the Company to continue to pay dividends to Policyholders on the same liberal scale in 1926 as heretofore, and, in addition, the free surplus available for contingencies has been increased by $607,981.91. The amount paid to Policyholders in 1925 was $7,201,403, an increase of $969,252 over the 1924 total.

Steady, Safe Growth in Business

Healthy expansion of the Company's business is again recorded for 1925, by the end of which year the total in force amounted to $322,529,285. At the end of 1924 the assurances in force totalled $295,729,866, so that 1926 showed a net increase of $26,799,419. The total new issue for last year was $45,573,577—an increase of $2,249,280 over the 1924 volume of new business.

Notwithstanding this very considerable increase the expense ratio—already notably low—was again reduced on 1925 business. The percentage of income required to cover general expenses was cut from 15.50% in 1924 to 15.23% in 1925.

This economy in administration was one factor contributing to the exceptionally high surplus earned for Mutual Policyholders. Very favorable mortality and an equally favorable interest rate on invested assets were other factors.

Low Mortality and Higher Interest

An extraordinarily low rate of mortality was experienced in 1924, the actual death strain being only 36.01% of the expected, so that although the death claims paid in 1925 exceeded those of 1924, the mortality ratio—37.95%—was still very favorable.

Although throughout last year the trend in bond prices was toward higher figures (with consequently lower yields), coupled with a tendency toward lower rates of interest on mortgage loans, the Company was able not only to maintain the average rate of interest earned on its invested funds, but to make a slight increase to 6.42%.

Assets Steadily Increase

Indicative of the impregnable financial situation of the Company is the $6,556,800 increase in accumulated assets, which now total $72,517,566, as against $65,960,767 at the end of 1924.

By every test, the principle of Mutuality—whereby the profit-participating Policyholders receive back the entire net profits—justifies confidence in the continuance of benefits to Mutualists in the coming years.

Benefits to Policyholders Strikingly Shown in 56 Years' Record

YOUR attention is directed to the following statement of the total benefits paid to policyholders and beneficiaries since the Company was established fifty-six years ago. These figures show how well the aims of the founders of the Company have been realized.

(1) Death losses on completion of Claim Papers	$20,754,185.90
(2) Matured Endowments and Annuities	11,052,358.47
(3) Surplus	19,005,064.08
(4) Surrender Values	9,626,852.15
(5) Other Payments	78,965.74
	$60,517,426.34

And it holds at this date for the security of its Policyholders:

Reserves on 3½% and 3% standard	$58,713,297.23
Provision for unadjusted claims and prepaid premiums	351,231.37
Dividends due, deferred and accumulative	10,006,817.43
Additional Reserves and Surplus Funds	2,976,316.16
Total	$72,047,662.19

Total paid to and held for policyholders $132,565,088.53.

12

The MUTUAL LIFE of CANADA
WATERLOO — ONTARIO

Operated solely for its policyholders

THE ASSESSOR AND HIS METHOD OF ASSESSMENT

By City Assessor W. J. Henry

City Assessor, W. J. Henry, at Monday's meeting of the Rotary Club, gave the following most interesting paper.

From the Assessor's Point of View.

It seems to me that there is no department of municipal government that is so little understood and so much criticized as the assessment department. Taxes are increasing from year to year and the assessor is to blame for it all.

The aim of all our municipal organizations is the equalization of expense within corporation boundaries.

The assessment Act, which contains the regulations to be followed, provides: That all municipal, local or direct taxes or rates, shall (when no other provision is made) be levied upon the whole of the Assessment for real property, income and business, or other assessment, made under this act, according to the amounts assessed in respect thereof, and not upon any one or more kinds of property or assessment or in different proportions.

For the purpose of determining assessed values, municipal councils are required to appoint officials called assessors.

When the Council have appointed an assessor, their duties in connection with the Assessment have been completed.

An Important Department.

The work of the Assessor is the basis of 95% of the whole revenue of the municipality and from this standpoint, if for no other reason, it ranks first in importance among the various departments of municipal Government. From the nature of the work, the assessor must assume great responsibility, in addition to his responsibility to the civic council, he is also responsible to every ratepayer, because ratepayers are stockholders in the municipal corporation.

The trend of the present day thought has turned strongly towards accuracy and equality in valuing property for assessment purposes. More and more city and town authorities realize that the municipal growth, and financial standing of a community, as well as its bonding capacity, is based on its Assessment and Tax rate. To this end the law required all property to be assessed at its actual value. This is not only just and equitable but entirely practical. An excessive high tax-rate coupled with a low unequalized assessment tends not only to produce a disgruntled taxpayer but also to discourage a prospective purchaser from acquiring a home or possible factory or mercantile site.

The cost of municipal Government is continually increasing and in many municipalities the various departments are being forced to postpone necessary and vital improvements owing to a lack of revenue.

It is evident that such a state of affairs, if continued for a protracted period would soon place a municipality in the rear of more progressive cities, and result in the decline of real-estate values which would make the regeneration of such city very difficult.

Only One Safe Course.

There is but one safe course for any municipality to pursue at the present time and that is to so arrange that the burden of the cost of Civic Government and local improvements may be distributed equitably. This can only be done by thorough, energetic and scientific study of the local conditions and an equitable assessment of all property based on the present day market value.

Government bodies can no longer function with old budgets. Policemen, firemen, mechanics, clerks, teachers, doctors, lawyers and judges all demand increased compensation. The cost of all material has increased all the way from 50% to 200%, with a corresponding increase in the construction and maintenance of public buildings and local improvements. These extra costs can be met only by increased assessments.

The Tax-payer Himself is Largely Responsible for His Tax Problem.

The history of the daily transactions in every community show a constant stream of petitions from ratepayers asking the municipal council for all manner of local improvements without any regard to cost, and you all know how bond issues involving hundreds of thousands of dollars are put over with a few hundred votes and how few of these are turned down.

I am not critizing the desirability of local improvements but I do criticize the lack of intelligent thought which places the whole blame on the Assessor for high taxation.

Retrenchment is the only way to reduce high taxation, a reduction of assessed values will not do it, but a general reduction in assessment, will without doubt, produce a higher tax-rate unless the municipal expenditures are also cut down and this may not always be a wise course to take. Every thoughtful person must realize that a stationary expenditure is impossible in a growing community, without detriment to its progress and growth. There is a happy medium between the way of the spendthrift and the road of the miser, and the wise person will endeavour to get on the middle road, so will a wise community. I have digressed somewhat from the main subject in order to show the foolishness of blaming the Assessor for high taxation.

Realty Assessment.

Reality assessment embraces land and improvements.

Sec. 40 of the Act provides methods of assessing.

40—(1) Subject to provisions of this Section. Land shall be assessed at its actual value.

(2) In assessing land having any buildings thereon, the value of the land and buildings shall be ascertained separately and shall be set down separately in columns 13 and 14 of the Assessment Roll and the assessment shall be the sum of such value. The value of the building shall be the amount by which the value of the land is thereby increased.

(3) To remove doubts it is hereby declared that the cost of a building is only one of the matters which should be considered in ascertaining the amount for which a building should be assessed. And if it is found that a building, either because of its condition as to repair or its inappropriateness to the location in which it is found or because of any other circumstance affecting its value, increases the value of land by less than the cost of the building or the cost of replacing it, such less sum shall be the amount for which the building shall be assessed under subsection. (2) The meaning of the sub-section being that the building shall be assessed for the amount of the difference between the selling value of the whole property and the selling value of the land if there were no building on it.

An important question confronting every assessor is whether to value on a uniform or an individual basis. He may adopt some safe intermediate value, or he may, as is sometimes the case, value each site or building on the sale price, irrespective of general values. This latter plan involves friction, complaint and dissatisfaction.

On the other hand he may value the land at its present selling value, and the building on the reproduction cost, less depreciation. He must compromise boom values with normal values. He should not take the peak value nor go to the other extreme and accept the low value of pre-war days. The former will do an injustice to the owner who was compelled to build at peak prices, while to take the pre-war costs, would work an injustice to the municipality in loss of taxes.

Actual Value.

What is meant by actual value as applied to real property? I take it to mean the fair and reasonable cash price which can be obtained in the open market, not at a forced sale under peculiar circumstances but a voluntary sale as between a person who wants to seell, but is not obliged to sell, and a person who desires to purchase but is not obliged to buy. The market price of real estate is determined as the result of the number of sales which have taken place at nearly the same time and place, at approximately a uniform figure. Occasional sales do not represent a stable market price as a rule. A purchaser may pay more than the property is worth because of some reason which makes the parcel of particular interest or value to him. No rule can be laid down for the appraisal of land which will dispense with the sound judgement of an experienced valuation. Rules and methods can only be guides. Sales can never be more than sign posts to mark the way toward correct conclusions. Asking price is rarely a criterion of value, because the owner may place a sentimental value on his property. Sales made on the installment plan should not be considered as actual value.

Land Assessment.

It is the aim of the Assessment Department to obtain all the information possible, relative to values of real estate in order to make fair and just assessments. We are furnished regularly the sales from the Registry and Land Titles Office. These are entered on a card system for reference, together with any other information which comes to our hand. After determining the assessed value of land it is assessed on a unit foot basis. A unit foot being a piece of land one foot wide by 100 feet deep. For lots of a greater or less depth, the value of the first fifty feet of this depth is considered as two-thirds of the value of the whole. From this as a starting point calculations are made to show the proportions of the value of each foot in depth to the value of the whole.

Buildings.

In assessing buildings, some of the factors to be taken into consideration in arriving at a value are:—

1st—The replacement value.

2nd—The Construction of building.

3rd—Are the buildings in proper repair.

4th—Whether or not the possible use of the buildings are suited to the neighborhood in which they are located.

5th—Whether or not the property is so situated and constructed to be of material value to some company or individual, other than the owner, for a contemplated improvement.

6.—The value of properties of practically the same character, situated in the same sort of neighborhood elsewhere in the city.

7th.—The value of adjacent property.

8th.—Personal inspection by the Assessor.

9th.—Testimony given before the Court of Revision on appeal.

As I stated before, the trend of present day thought has turned strongly toward accuracy and equality in valuing property. Assessors are gradually abandoning the old hap-hazard method of just looking at a building and making a guess as to its value. To-day the assessor endeavors to have a complete record of every building in the city, it's size, type of construction, what improvements it contains, such as plumbing, heating, lighting, hardwood floors, etc., together with the probable cost of replacement. With such information it is much easier to get a uniform value, as each building is more readily compared with all other buildings of the same class, allowing for any factors which may add to or detract from its value, such as locality, state of repair, depreciation for age, etc.

A few of the larger cities have made grants for the purpose of assisting their assessment departments in having this work done, but the local department have been endeavoring to do it themselves without any extra help. Wards 1, 3 and 4 are already done and we expect to have number 5 finished this year. You will therefore understand that when the assessor asks what plumbing, heating etc., you have in the house it is not necessarily for the purpose of raising your assessment but to equalize yours with all other assessments.

Assessing Improvements.

The statement is often made that people are fined for improving their property, and that a citizen is afraid to drive a nail or use a whitewash brush, and that large houses are not assessed on the same basis as the smaller ones. It has been my experience that almost invariably when the large houses have changed owners, that we have to reduce the assessment because the sale price is often less than the assessment figure.

A. Ordinary Repairs.—No citizen need be afraid of his assessment being raised because of ordinary repairs to his property.

Permanent Improvements.

The Assessor does not feel that he is fining anyone when he increases the assessment when some permanent improvements have been added to the property. Suppose Mr. A. and Mr. B. both build houses of similar design and the same size, but Mr. A. puts in a furnace or the plumbing when the house is built, but Mr. B. for some reason decides to do without them for the present. If the assessor assessed those two houses at the same figure, Mr. B. would promptly register a complaint that as his house did not have the furnace or plumbing it was not worth as much as Mr. A's and should not be assessed for as much, and the assessor would agree that he was right. The next year he adds the furnace or the plumbing which makes his house of an equal value to Mr. A's house. If we are going to have an equalized assessment both these houses should be assessed for the same amount.

Business Assessment Section 10 of the Act.

Irrespective of any assessment of land under this Act every person occupying or using land for the purpose of any business mentioned or described in this section shall be assessed for a sum to be called business assessment, to be computed by reference to the assessed value of the land so occupied or used by him.

Briefly speaking, every person carrying on a business of—

Wholesaler, Banks, etc.	75%
Manufacturers	60%
Professional Class and Departmental Stores	50%
Retail Stores	30%

This section means if a bank is doing business in premises where the land and buildings are assessed for $10,000 it would automatically follow that the business assessment of the bank would be 75% of $10,000 or $7,500. Every person assessed for a business assessment shall be liable for the payment of a tax thereon and the same shall not constitute a charge upon the land so occupied or used.

Income Assessment.

This class of assessment has been subject to many changes through amendments to the Assessment Act. The Act, up till 1919 exempted on annual income derived from personal earnings (salary or wages) to a householder, $1,500 and to a non-householder, $600. In 1919, the exemptions to a householder was increased to $1,700, and in 1920 to $2,000, and a further exemption of $200 for each dependent child under 18 years of age. In 1925, the exemption for dependents was increased to $400. Non-householder's exemptions is now $1,000. There will likely be a further change during the present session of the House, as the commission appointed to revise the Assessment Act are expected to make a report this year. There has been more complaints on the part of the public in regard to the income assessment than to any other, owing to the fact that both the Dominion Government and the Municipal Corporations are taxing incomes thereby creating a double taxation. I noticed an article in our local newspaper some time ago advocating the abolishment of municipal taxation on incomes, giving as the reason, of double taxation. That the salaried man are always caught while the rich man escapes, and that ther[illegible] is not enforced in some of the smaller [illegible]orities,—would be a mistake. [illegible]ssment rolls for 1925-6 show a total assessment on income of $923,000, which is made up as follows:—

From companies and individuals, income of over $10,000 a year, $302,275; $5,000, $266,770; $3,000, $163,735; $2,000, $45,460; non-householders, $145,755.

Now if the municipal income tax was abolished that would mean that this $923,000 so lost, would have to be made up by an increased assessment on all realty and business, in which case the small tax-payer would be called on to pay more, so that his wealthy neighbor might escape more lightly. What should be done is to bring pressure on the Dominion Government, to have the Dominion income tax removed. It was only put on during the war as a temporary measure, and it should be done away with now.

Exemptions.

There seems to be quite a difference of opinion regarding the wisdom of municipalities granting exemptions of bonuses to proposed manufacturing concerns. There is no doubt that in a great many instances this privilege has been abused, and I think that the provincial Government did a wise thing in curtailing the power of municipalities in granting these exemptions. I believe that we all agree that the principal of granting exemptions is wrong, though there may be some cases in which it is good business to grant a fixed assessment for a number of years in order to secure the location of some large concern in our city. I noticed in a newspaper report of an address which was delivered before you some weeks ago, that when a manufacturing concern had secured a fixed assessment, that they might go ahead and add further additions, without any increase in their assessment. This is hardly correct. Suppose a manufacturer comes to the city with a proposal that in return for a fixed assessment of say $50,000 for ten years he will put up buildings costing $100,000. If the city agrees to his terms they surely cannot have anything to complain of if he spends more on buildings than he originally agreed to spend.

I would like to point out to you that this $50,000 does not affect the assessment on the plant for school and local improvement taxes, which, according to the law have to be assessed at actual value the same as any other property.

A glance at the assessment rolls will show that the total assessment of factories, including business and sites, was in 1915-16, $2,116,850; 1925-26, $5,585,065; gain in 10 years of $3,468,215.

In conclusion gentlemen, as we are all stockholders in the Corporation, it is to our interest to see that all assessments are made fairly and equitably, for this reason, when you hear of inequalities in the assessment, call at the assessment office and compare assessments for yourselves. The books are always open for inspection. Get the Assessor's point of view, he is not always right, but he is always glad to be shown where he has made a mistake that he may rectify it.

Headache and Tired Feeling Disappeared

So Says Ontario Lady After Taking Dodd's Kidney Pills.

Mrs. M. E. Hall Gives Her Experience With Dodd's Kidney Pills.

Huntsville, Ont., Feb. 5.—(Special).—"Dodd's Kidney Pills relieved my kidney trouble in very short time and I didn't take as many as was marked for a dose on the box. They made me feel better all over. I could eat better, sleep well, didn't have headache or that tired, dull feeling. I highly prize them."

This statement comes from Mrs. M. E. Hall, a well known and highly respected resident of this place.

Dodd's Kidney Pills strengthen the kidneys and put them in good order to do their full work of straining the impurities out of the blood. With pure blood there is good health all over the body.

There is no reason why anyone should continue to suffer when Dodd's Kidney Pills can be obtained from druggists everywhere, or The Dodds Medicine Co., Ltd., Toronto.

ROBBERS STEAL MUCH ALCOHOL

Gang of Twenty Holds Up Freight Train Near Peoria.

LOOT WORTH $10,000.

PEORIA, Feb. 6. — (Canadian Press).—A band of twenty robbers early yesterday sacked a small town railroad office near here, seizing equipment which they later used to hold up and rob a Rock Island freight train from which they took about $10,000 worth of alcohol.

Cutting the air hose on seventy cars, the freight train robbers held the crew prisoners while their mates carted the barrels of alcohol away to trucks.

TRADE REPRESENTATIVES

Australian Government is Considering Sending Man to Canada.

MELBOURNE, Australia, Feb. 6 (Canadian Press).—Premier Stanley M. Bruce announced in the House of Representatives yesterday that efforts were being made by the Government to arrange with the dried fruits industry and other business interests for the appointment of a trade representative in Canada.

The Government, he added, was also considering making similar appointments in South Africa and elsewhere.

Drawing instruments for use on blackboards have been invented that are held in place by suction cups that allow them to be moved as needed.

EXAMINER EXTRA ISSUED 1871 CHALLENGES 'SMALLEST PAPER'

Fall of Paris Told in Eleven Words on January 30

ONLY 6 BY 3

Cobourg's Smallest Was 7 Inches by 5, Issued Twenty Years Later.

"Smallest newspaper found in Cobourg," says a heading in the Port Hope Times, and the story goes on to elaborate the publication in 1890 of "The Nut Shell."

This "smallest newspaper," however, was a monster compared with the one put out by the Examiner twenty years earlier. And the Examiner's issue was no freak produced for private circulation, but a regular "extra," announcing the fall of Paris in the Franco-Prussian war. The Cobourg "smallest paper" measured seven inches by five; the Examiner extra measures six inches by three.

Here is a facsimile:

"EXAMINER" EXTRA

Paris Surrendered

Examiner Office,

Peterboro, Jan. 30, 1871.

By Special Telegram this morning we learn that Paris has surrendered.

There was not another word printed on the sheet.

Other "Extras."

Other extras were issued by the Examiner throughout the campaign, but they measured between seven and nine inches in depth by five inches wide. The message announcing the fall of Paris—a story that would today be blazoned in the largest type across page one—was compressed into eleven words. And it told the news of the fall of an empire and of the birth of a hatred that blazed again in 1914 and is today—fifty-five years later—hardly quenched.

Eleven words—eighteen square inches of paper—the smallest paper.

SAILS BLOWN OUT.

British Schooner Towed To Boston.

CHATHAM, Mass., Feb. 6 (Canadian Press).—The British three-masted schooner Alfred Ock Hedley, Wilmington, N.C., for Halifax, was picked up by the coastguard cutter Red Wing off this port late Friday and taken in tow for Boston. The schooner was anchored when found, but had blown out her sails and was helpless. The Red Wing had been despatched from her base at Provincetown to aid the drifting Pollock Rip Lightship.

SHORT SKIRTS BANNED.

ATHENS, Feb. 6.—A special police regulation prohibiting girls of more than 12 years of age and women from wearing short skirts has just come into operation here. The maximum shortness permitted is 12 inches from the ground.

Not what you pay, what you get.

"SALADA" TEA

300 cups of fine tea to each pound.

RG KZBH GL PVVK
BLFI DZIWILYV DVOO
HGLXPVW DRGS
HGVIORMT SLHRVIB

SOLVE THIS GREAT RADIO MYSTERY MESSAGE

WIN New 1926 Overland Car $1200.00 in Prizes

PRIZES

1st Overland Sedan, Value	$850
2nd Prize	$150.00 Cash
3rd Prize	75.00 Cash
4th Prize	50.00 Cash
5th Prize	25.00 Cash
6th Prize	10.00 Cash
7th to 14th Prize	5.00 Each

FOLLOW THESE SIMPLE RULES WHEN SENDING ENTRY

1. Write your answers in pen and ink using one side of the paper only. Put your name in the upper right hand corner, stating whether Mr., Mrs., or Miss. Anything other than your name and address and your answers to the puzzle must be on a separate sheet. Do not send fancy, drawn, or typewritten entries.
2. Contestants must be 15 years or over. Employees of Sterling Hosiery Mills Ltd., friends or relatives of employees and anyone connected with the company are not allowed to compete.
3. Contestants will be permitted to submit as many as three answers to the puzzle but only one can be awarded a prize.
4. If different members of a family compete only one prize will be awarded in a family or household.
5. The final awards will be made by a committee of three Toronto gentlemen who have no connection with this firm. Their names will be made known to all contestants. Contestants must agree to abide by the decisions of this committee. The prizes will be awarded according to the number of points gained by each entry. 200 points, which is the maximum will take first prize. Ten points will be awarded for each word of the mystery message correct, 20 points for general neatness and appearance of the entry, 10 for handwriting and 60 for fulfilling the conditions of the contest. The contest will close June 30, 1926, after which the judges will award the prizes. Entries should be forwarded promptly.
6. Each competitor will be asked to show samples of Sterling Hosiery to a few friends or neighbors who might become users of Sterling Hosiery as a result. For this service the company agrees to reward you in addition to any prize you win in the contest. This is not a sales contest. Everybody's opportunity of winning is equal.

One night Willie Pinkerton and his family were enjoying a wonderful concert over the radio from station K.A.L.E. when all of a sudden the concert stopped and a mysterious code message came out of the loud speaker. Nobody knew what it meant. But Willie was quick enough to jot it down, and as he had been studying secret codes as used by International Secret Service Agents he soon knew what the mysterious message meant. Willie Pinkerton managed to decipher it. Can you?

HOW HE DECIPHERED IT

His Pa and Ma wanted to know what the message meant but Willie wouldn't tell them. He told them how he worked it out to see if they could do it too. He told them the message contained 11 words, each little group of letters representing a word. Start by writing the alphabet down from A to Z and number each letter beginning at Z first as number 1, Y2, X3, W4, and so on. Then change the letters of the mysterious message into numbers by finding which number each letter represents. Then you must write down another alphabet numbering it the right way A number 1, B2, C3, D4, and so on. Change the numbers back into letters by finding the letter corresponding to that number. In order to help them he told them the first word was "It". Decipher the complete message if you can and send your answer right away to compete for the big prizes.

200 POINTS WINS FIRST PRIZE

The magnificent and valuable prizes in this contest will be awarded according to the number of points gained by each entry. The entry gaining 200 points wins first prize. (See rules). Be neat and careful. Comply with the rules and be sure of a prize.

THE OBJECT OF THE CONTEST

Frankly this is an advertising contest its aim being to further the popularity of the well-known Sterling Hosiery sold from the mill to the consumer through a chain of Sterling Stores and personal service direct to the home. Thousands of people in Canada already know and wear Sterling Hosiery, but we want to reach thousands more that they may become acquainted with Sterling Quality and Sterling Values in pure silk, silk and wool, and pure wool hosiery for every member of the family.

SEND YOUR ENTRY TODAY

When your answers are received we will write and tell you how many points you have gained towards the prizes, and will ask you to allow us to send you a few sample pairs of Sterling Hosiery to show to a few friends who will gladly become Sterling Hosiery users as a result. This is a simple and easily fulfilled favor, involving little time, and need not cost you a cent of money, and will qualify your entry to stand for the highest prizes. We agree to pay you extra for every effort you put forth in furthering the sale of Sterling Hosiery.

First Prize Value $850.

OVERLAND SEDAN
Big roomy body. Beautiful Satin Finish. Powerful. Economical. Easy to operate.

STERLING HOSIERY MILLS LTD., CONTEST DEPT 12, TORONTO 10, Ont.

H.P. Sauce

Good housewives know the value of H.P. It makes the plainest meal delicious.

The National

TORONTO
WINNIPEG
and all Western Points

GOING West? Go the most pleasant, the most comfortable way. Go by "The National."

Leaving Toronto every evening at 8.45, it does not interrupt your business day.

Finest equipment, personal service, unusual conveniences everywhere to make the trip more enjoyable—are but a few reasons for "The National's" popularity.

Compartment - Observation-Library car, standard and tourist sleeping cars.

Information and reservations from

CANADIAN NATIONAL RAILWAYS

J.B. DORAN
324 George St.
Phone 259
Depot Phone 136

Pratts Lice Killer

Hens Free from Lice Will Lay More Eggs!

Write for Pratts Poultry Book and Advice FREE. Send 10c for 160 page Book, Illustrated.

PRATT FOOD CO. of CANADA, Limited. TORONTO

WATCH FOR ANNOUNCEMENT OF THE "CHIEF OF THE SIXES"

Product of General Motors

A Quality Six at a Price Within the Reach of All

To be Sold by

A. BROWN

383 WATER ST.

IT'S A SIX!

REMEMBER THE

FREE SERVICE SALE

Of Housefurnishings and Household Needs

Exceptionally Low Prices As Well As "Free Service"

WHAT IT IS—

We Measure, Make and Hang (with the exception of Frilled Curtains) FREE.
We Measure, Make and Hang all Draperies FREE.
We Measure, Make and Hang all Window Shades FREE.
We Measure, Sew and Lay all Carpets FREE.
We Lay all Rugs FREE.
We Lay all Linoleums and Oilcloths FREE.
Pillow Cottons, Sheetings and Towellings Made Up FREE.
Table Cloths, Napkins, etc., Hemmed FREE.

FREE SERVICE NOW—DELIVERY WHEN DESIRED—A SMALL DEPOSIT WILL HOLD GOODS UNTIL YOU ARE READY

Cressman's—Street Level and Third Floor.

Tonight's Three-Hour Selling Leaders 6.30 to 9.30

ONCE AGAIN TONIGHT

Ladies' Fabric Suede Gloves 39c Pair

Two-Dome Wrist Gloves in good quality fabric suede. Colors are grey, brown, pongee, beaver and black, but there are not all sizes in each color. Three hours only tonight. No phone orders.

Cressman's—Street Level.

600 Yards All New Dress Ginghams at 25c Yard

All new goods, just arrived. They are 32 inches wide and splendid quality, and the assortment includes the season's smartest patterns. Tonight only at this low price.

Cressman's—Street Level and Bargain Annex.

SEVEN PIECES ONLY "WABASSO"

Circular Pillow Cotton at 39c

Real heavy quality, in two withs, 40 and 42 inches. Selling at an exceptionally low price for three hours tonight, 6.30 to 9.30.

Cressman's—Street Level and Bargain Annex.

The CRESSMAN Company Limited — *THE STORE OF SMILING SERVICE*

Full Yard-wide Lingerie Dimity

THREE HOURS ONLY TONIGHT

19c Yard

An entire new shipment of the same excellent quality as before, in a choice of white, blue, pink and mauve for early buyers. Full yard wide.

Cressman's—Bargain Annex, 4th Floor.

REPEATING FOR THREE HOURS ONLY TONIGHT

DOLLAR DAY'S SALE SUCCESS OF LADIES' $1.65

Fancy Stripe Silk and Wool Hose 75c Pair

All perfects, in a selection of the most popular colors, in a splendid quality silk and wool. Selling tonight at less than half-price.

Cressman's—Street Level, 1st Circle.

SPLENDID DEBATE AT CENTREVILLE

U.F.Y.P.O. Club Put On Fine Entertainment at Meeting.

BAILIEBORO, Feb. 6.— On Wednesday evening the South Monaghan Young Peoples' Club held its fortnightly meeting in the form of a special open meeting.

The club hall at Centreville was almost filled with an audience composed of both old and young, but all were young again in spirit.

The chief feature of the program was a debate, "Resolved that invention has done more for the development of the world than has legislation. The affirmative was upheld by William Belch and Ernest Anderson, while the negative was taken by George Morrison and Harry Campbell.

The Young Peoples' Club challenges the senior U.F.O. club to a debate, and the affirmative was taken by the senior club, while the junior club debated the negative.

It was quite decided by those who listened to the debate, that it was one of the best, and most thoroughly discussed subjects that had been held in the local church clubs for some time.

The judges who were Miss Weir, acting as judge for the affirmative, Mr. McClain, acting as judge for the negative, and Mr. Harper as neutral judge, gave the decision in favor of the negative. The neutral judge sttaed, that although both sides of the story had been ably and keenly contested, still the decision was in the favor of legislation.

The remainder of the programme which was also immensely enjoyed by all present, consisted of choruses by the choral society, readings by Miss Helen Staples, violin solos by Wilfred Johnston, and piano duets by Misses Evelyn and Grace Johnston.

During the programme the results of the membership campaign were given out by the leaders of the boys and girls groups. Miss Margaret Greer, leader of the girls group read the names of the members that the girls had succeeded in obtaining, and when the number was summed up it was found that the girls' list contained forty-four names and when the leader of the boys' group who was the president, Roy Rutherford, read the boys list it proved to contain forty-five names. The boys won in the campaign by one member, but even that one member was sufficient to relieve the boys of the burden of having to prepare and put on a banquet for the entire club. Had the boys lost, however, they were prepared to put on an up-to-date banquet without any assistance from the ladies, but now that the ladies are putting on the feast on Monday, Feb. 15th, the boys are preparing the entertainment part of the programme.

After the singing of several familar songs community singing, the critics report from Mr. Dodds brought the interesting programme to a finish.

The Womens Missionary Society of the Centreville Presbyterian church, drove in three sleigh-loads to the home of Mrs. Way Byers on Wednesday afternoon, and held a very interesting meeting. About forty of the ladies of the church were present, and during the afternoon a splendid luncheon was served.

Those who took sleigh-loads were Messrs. J. Hutchison, H. Tate and D. Dodds.

WARSAW LADIES STUDY MILLINERY

Large Attendance at Classes Held By Women's Institute.

WARSAW, Feb. 6.—The millinery class has twnety-four pupils. The girls and women are much interested in their work. Mrs. Hawkey seems to understand how to get a number of girls working. She shows them carefully how to do their work and has each do her own work. No two hats are alike. The type of face and figure is studied.

There are so many boys attending regularly. Mr. Salger hopes for more. A good number of farmers, as well as farmers' wives turned out Wednesday to hear Mr. Sherrit of Brighton, who is a commercial gardener, give his talks on orcharding, small fruit growing, and vegetable growing. Among other things he advised starting onions in the house and transplanting when about two inches high. Also advised starting melons, and such fruit, and transplantings, but they must be handled very carefully. It is best to plant in a strawberry box and when planting out cut down sides of box and slide off. Tomatoes should not have too ruch ground.

Some day the girls are supposed to attend the lectures in the hall. And their ten lessons of two and one half hours are worked in other days.

COBOURG I.O.D.E. HAD BUSY YEAR

Reports of Activities Were Received at Annual Meeting.

BUYING LIBRARY

COBOURG, Feb. 6.—At the meeting of the Cobourg Primary Chapter of the Daughters of the Empire, held on Tuesday evening, an important matter came up for consideration. Mr. Archie Cochrane of the firm of Kerr and Cochrane, attended, and clearly explained the matter of the title to the Public Library, for the purchase of which the I.O.D.E. negotiated some time ago. After considerable discussion the Chapter decided to go ahead and complete the taking over of the building.

The election of officers was held with the following results:

Hon. Regent—Mrs. Clive Pringle.
Regent—Miss Clara Field.
1st Vice-President—Mrs. Navin.
2nd Vice Regent—Mrs. Donald Macdonald.
Secretary—Mrs. Mac McGuire.
Treasurer—Mrs. Daisy Lloyd.
Standard Bearer—Mrs. Smith.
Councillors—Mrs. J. W. Spragge, Mrs. J. W. Crossen, Mrs. J. T. Field, Miss E White, Mrs Frederick Field, Mrs. Ed. McCurdy, Mrs. O. F. Allison, Miss Haynes, Mrs. T. Niles, Mrs. Craig.

The secretary, Mrs. MacMcGuire presented the annual report, which stated among other things that the Chapter had awarded prizes of books to the boy and girl in both Public school and Separate school coming highest at the entrance examination in British and Canadian history. They have also contributed $50 to the Library Board, $15.00 to the Navy League, $25 to the Children's Shelter and completed payment on the soldiers' memorial at Victoria Park.

SCHOOL REPORT.

MARMORA, Feb. 6 — Marmora Separate School:

Senior II — Margaret Johnston, Josie Shannon, Tom Shannon, Anna Shannon, Irene Bedore, Tom Hughes. Junior II—Bert Johnston, Basil Flynn, Dora Doyle, Marguerite Reynolds, Rose Auger, Leo O'Connor.

Senior I—Marguerite Doyle, Rose Shannon, Cecelia Flynn, Katie Bedore, Marian Flynn.

Junior I—Tom Kelly, Helen Marrin.

Senior Primer — Reta Shannon, Tom Auger.

Junior Primer— M arian Flynn, Fred Johnston.

WEDDING BELLS

TIGHE—BARNS.

WARSAW, Feb. 6.—On Tuesday afternoon Edna Barns of Wilberforce and Percy Tighe of Dummer were married by the Rev. H. B. Herrington, at the United Church Parsonage. The bride's wedding dress was of white georgette, trimmed with blue ribbon, over a blue slip. Her going-away dress was a navy blue suit. She wore black suede shoes, black stockings and a little black hat with a silver ornament, and looked exceedingly pretty. The happy young couple left Wednesday morning for Wilberforce, where they will remain until about March 1.

LONG IN SERVICE.

ASFORDBY, Eng., Feb. 6—Born in 1856 Thomas Hazlewood began his duties as a chorister in the All Saints' parish church here, 60 years ago, became a bellringer when 12 years old and was elected captain when 17. He still hs the chief bell-ringing job.

Cancer Threatens Women's Tongues—Smoking Is Cause

LEEDS, England, Feb. 6. (Canadian Press).—Sir Birkely Moynihan, a well-known surgeon of Leeds, addressing the Leeds Luncheon Club, referred to the increase of cancer on the tongue. This, he said, was caused chiefly by smoking, and added: "At the present time women are almost exempt from cancer of the tongue, but I think they have a future in that direction, in view of the rapid spread of the smoking habit among girls, their mothers and aunts."

Y.P.L. MEETING.

Good Programme Was Enjoyed By Marmora League.

MARMORA, Feb. 6.—Another splendid programme was enjoyed at the Young Peoples' League on Wednesday evening. The Christian Fellowship Department was in charge. The young ladies of the department rendered very capably the hymn "I Gave Myself For Thee." Miss Ila Bonter gave as a reading "When the storm breaks."

The address by the Rev. F. J. Horwood on "The ideal young man and young woman" was followed very closely by those present. The president announced a skating party next Wednesday following which members will adjourn to the home of Mrs. O. R. Jones for a social hour.

Mr. F. Johnston spent Tuesday in Toronto.

The local ice harvest is now on. Everitt McGraw is drawing loads daily to Deloro.

BABY'S WELFARE DURING FEBRUARY

Should Be Most Carefully Guarded By All Mothers.

February is one of the hardest months of the year on little ones. It is a month of cold, blustery days that prevent the mother taking her baby out for the fresh air so necessary to its welfare. Baby is consequently confined to the home. More often than not the rooms are overheated and badly ventilated and the little one catches cold or grippe. What is needed to keep the baby well is a gentle laxative that will regulate the stomach and bowels; banish constipation and indigestion and in this way will either prevent or break up colds and grippe. Such a laxative is found in Baby's Own Tablets. They are mild but thorough in action; are absolutely safe and they are guaranteed to contain neither opiates or other harmful drugs. They never fail to be of benefit to little ones and may be given to either the newborn babe or the growing child.

Baby's Own Tablets are sold by all dealers in medicine or may be had by mail, post paid, at 25 cents a box from The Dr. Williams Medicine Co., Brockville, Ont.

KINGSTON PEOPLE MUST CLEAN WALKS

Police Had Merchant in Court For Failure To Obey Law.

KINGSTON, Feb. 6 (Special).—The police have started a crusade here against people who neglect to clear the snow off their sidewalks. In the police court on Thursday, a local merchant was fined $2 and costs for not clearing off his walk. There have been a great many complaints received about the condition of walks all over the city, and the police have decided to get after the offenders with a big stick.

MUTUAL LIFE HAD OGOD YEAR

Surplus Earnings Reached Large Sum—Much New Business.

FEW LAPSES

Solid and very substantial progress during 1925 is revealed in the 56th annual statement of the Mutual Life of Canada. The unbroken and ever-increasing prosperity of this Company is naturally gratifying to its policyholders who, under the principle of mutuality, receive back the entire net profits.

The previous high record for surplus earnings—achieved on the 1924 operations—was surpassed in 1925, with a total of $3,796,082.41, an increase of $296,724.41 over the previous year's surplus. The company is thus in a position to pay the policy-holders who constitute it the same liberal scale of dividends in 1026 as heretofore, while increasing the free surplus available for contingencies by $607,081 91.

Business has more than doubled during the last seven years of the Mutual Life's history. The net increase in 1925 was a healthy one, $26,799,419. The total new issue last year was $45,573,577, an increase of $2,249,280 over the 1924 volume of new assurances. The total business now in force is $322,520,285.

The substantial increase in 1025 was achieved very economically, the expense ratio being reduced from 15.50% to 15.23%. The mortality rate was again very favorable, 37.05%. Another effective factor in rolling up an increased surplus of earnings for distribution to the policyholders was the slightly increased average interest rate on the Company's invested funds. Although the trend in bond prices was toward higher figures (and lower yields), and the rates of interest on mortgage loans had a lower tendency, the Mutual Life more than maintained its 1924 rate, the 1925 average being 6.42 per cent.

A still further reduction in the lapse ratio is shown in the 1025 statement. Of the business written in 1923, the lapse in 1924 was 10.13%, whereas of 1924 business only 8.64% lapsed in 1025 — an exceedingly favorable result.

Danced Charleston 22 Hours To Get Money For Family

NEW YORK, Feb. 6. (United Press)—John Gioia, out of work for three months, hoped to make enough to take his baby out of a foundling institution in a Charleston contest. For 22 hours Giooia danced and danced withut stopping until he was white faced and trembling. He won. The prize came to just $9 and a silver loving cup. Today Gioia is still tramping the streets looking for work and his baby is still in the charity hospital. His wife and other child, two years old, got enough fuel with the $9 to keep them warm for a day or two.

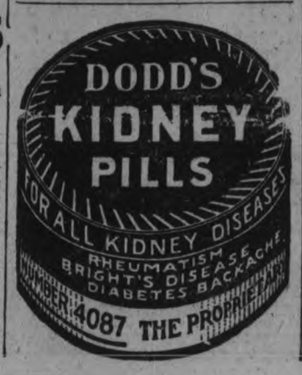

The YELLOW STUB by Ernest Lynn

COPYRIGHT 1926 BY NEA SERVICE, INC.

BEGIN HERE TODAY.

HENRY RAND, middle-aged business man, expected home by his family to celebrate his son, JIMMY'S 27th birthday, is found dead by police in a cheap hotel. The room is filled with gas. There is a welt on the back of his head.

The only clews are a woman's handkerchief and the stub of a yellow theater ticket from the Paragon Theater in Chicago.

Jimmy's sister, JANET, breaks her engagement with BARRY COLVIN after the murder and Jimmy goes to Chicago with DETECTIVE MOONEY, where they trace the ticket stub to a THOMAS FOGARTY.

Jimmy saves MARY LOWELL, a Chicago girl, from the attentions of two mashers. The next night he and Mooney lay a trap for FOGARTY. They follow him to his hotel room.

NOW GO ON WITH THE STORY.

CHAPTER IX.

"Come," a deep bass voice spoke from the room.

Mooney turned the knob and slipped quietly into the room with Rand at his heels. They closed the door behind them and stood facing Fogarty.

He was sitting on the bed, tearing a letter from its envelope, and did not look up at once, obviously thinking a bell boy had come.

The utter silence in the room made him turn his head. He saw Mooney and Jimmy. The letter dropped from his grasp. He jumped to his feet "Who the hell are you?" he demanded.

"Sit down Fogarty." Mooney strode into the middle of the room and displayed his badge. "Nobody's going to start any rough stuff as long as you behave yourself. We want to ask you a few questions."

"You fresh dick, I'll have you busted for this!" The veins in Fogarty's fat neck swelled. His face turned several shades redder.

"All right," answered Mooney, "but wait till I get through. In the first place, Mr. Fogarty, did you ever hear of Henry Rand?" The little detective was watching Fogarty closely.

"Never heard of him."

"Henry Rand of Grafton?" pursued Mooney, his eyes still on the other's face.

"No." Fogarty shook his head. "What's the game?" he asked angrily.

"Just this, Mr. Fogarty. A man by the name of Henry Rand—this man's father here," indicating Jimmy—"was killed in a hotel in Grafton last Wednesday. The room was engaged Tuesday night by a man who gave the name of H. A. Jones of New York. That man, by the way, had red hair," he said.

"What's this, a frame up?" Fogarty gave a contemptuous laugh. "You'll have to come closer than that."

"I'm not through yet," continued Mooney. "In the room where the murder was committed they found a woman's handkerchief and the stub of a theater ticket. Here's the ticket, Fogarty." He extracted the stub from his wallet and tossed it on the chair in front of Fogarty. "See if you recognize it."

Jimmy watched the big man intently as he picked up the yellow ticket stub and examined it. "By God!" Fogarty exclaimed, "it's my ticket, all right."

In just that fleeting instant Jimmy told himself that his search was to go beyond Fogarty. This man, he decided, was not the murderer of his father. But undoubtedly he held the key . . . .

Mooney smiled as he held out his hand for the stub. "Sure it's your ticket, Fogarty. And here's something else. That ticket was used last Monday night and the man who held it was in the Canfield Hotel in Grafton Tuesday night. Fogarty, you weren't in your room here Tuesday night. Where were you?"

Fogarty was sweating. He mopped his forehead with a huge handkerchief. "Tuesday night," he repeated. "I know," he exclaimed, his eyes lighting, "Tuesday night I was out playing poker with some of the boys, in the Horseshoe Club. This game didn't break up until nine in the morning. I stopped to get something to eat and then came back here and went to bed."

"We'll check that story right now," said Mooney. "Rand, look in the phone book for the Horseshoe Club and give them a ring. Who was with you?" he asked Fogarty.

"Tell him to ask for Alec Blaine. He lives at the club. If he isn't there one of the porters can tell you."

"Try to get hold of Blaine." Mooney nodded to Jimmy, who was at the phone.

Jimmy had got his number. "I'd like to speak to Mr. Alec Blaine, please, if he's there." He turned to Mooney. "Here's there. They're ringing his room."

"Here, let me talk to him." Mooney picked up the receiver. "Hello. Hello—Mr. Blaine? This is Phil Mooney talking—a friend of Tom Fogarty's. Tom's in a little trouble. I want to know from you when was the last time you saw him. You did, eh? What night? . . . Oh yeah. When did the game break up? . . . What am I drivin' at? Ask Tom, he'll tell you."

He hung up the receiver. "Your story's good as far as it goes, Fogarty, although it'll take a lot more checking than that. Now suppose you explain how that ticket got in that room."

There was a knock at the door. "Come," called Fogarty. A bell boy deposited a tray bearing ginger ale and cracked ice and departed.

Fogarty opened a bureau drawer and pulled out a bottle. "Have a drink, Mr.—say what's your name, anyway?"

"Mooney," answered the detective. "No, I don't drink."

"Mr. Rand?" Fogarty turned to Jimmy, with a gesture of the hands toward the bottle.

"No thanks, not just now."

Fogarty poured himself a stiff drink, mixing it with ginger ale and ice.

"Mooney," he said, "I can't tell you how that ticket got in the room, because I didn't go to the theater that night. It might sound like a funny alibi to you, but I swear I gave that ticket away Monday afternoon."

He paused. "All right," snapped Mooney, "who did you give it to?"

"Mooney, I gave that ticket to a woman."

To Jimmy, who was listening intently, Fogarty's words were like a blow in the face.

"No, Fogarty," he cried. "It couldn't have been a woman that did this!"

"Wait a minute, Rand," Mooney ordered. "Lets hear this thing through." He opened the wallet. "This handkerchief," he said, "fits in some place. . . . Go ahead, Fogarty."

Fogarty emptied his glass, his hand a trifle unsteady. "Here's all I know about it, Mooney," he continued. "Monday afternoon I happened to be passing the Paragon Theater and I went in and got my ticket for the show that night. Ordinarily I call for it in the evening just before the show starts, unless I'm ordering an extra seat.

"But I went in and got the ticket and looked around at the billboards in the lobby. It was a pretty good show, so they said—a musical comedy. It was a sellout.

"Well, I came back to the hotel and something turned up—I'll tell you about it later—that made it impossible for me to go to the show. I was thinking of turning in the ticket to the hotel porter when I met this woman. Olga Maynard's her name. I got to know her when she was singing in a cabaret in town here. I knew she was down on her luck—she'd lost a couple of cabaret jobs for some reason or other—and I asked her if she could use the ticket.

"She's a good singer herself, and nuts about the stage. . . . Got ambitions, I guess. Anyway, she took the ticket. That's the last I saw of her—and of the ticket, too, until you just showed it to me."

"How well do you know this Maynard woman?" asked Mooney.

"I've been out with her on a couple of parties. Not very well, I guess. I met her in a cabaret."

"Where is she working now?"

"She isn't working. At least she wasn't when I talked with her Monday."

"What's the matter with her that she can't hold a job? You say she's a good singer."

"I don't know, Mooney. Maybe they got something on her. Maybe it's just tough breaks, I don't know."

"Is she crooked?" asked Mooney. 'You know what I mean, Fogarty. Is she a gold digger?"

I can't tell you that, either. Personally, I'd always thought she was a pretty square shooter. But she might have got mixed up in some kind of scrape or other. I'd be willing to bank on her myself."

Fogarty pulled a little black leather book from his pocket. He thumbed its pages and then held it open to the detective.

Here's her phone number and her address," he said. He shifted uncomfortably on the bed.

Mooney turned to Jimmy. We'll get a cab and go up there, Rand. We won't call her up." He picked up the handkerchief, which lay on the chair with the stub. To Fogarty he said, Can you tell me whether this is the Maynard woman's handkerchief?"

Fogarty shook his head.

Did she use this kind of perfume?" Mooney persisted.

Couldn't tell you, Mooney." Fogarty barely glanced at the handkerchief . . . He stared out of the window.

Fogarty," Mooney's voice was sharp, like the crack of a whip, you're holding back something! Out with it!"

Wait a minute, Mooney." It was Jimmy. Fogarty, did she say anything to you about going out of town?"

Fogarty did not answer. He was staring out of the window, his brows knit in a frown.

Come on, out with it, Fogarty!" snapped Mooney. You're not out of the woods yet yourself."

Fogarty turned to face him. Yes, she did," he said. She said she was going to Grafton the next day to look for a job."

(To Be Continued.)

CALOMEL TO-NIGHT

Cleans and Tones Up the Whole System.

You need not fear any bad aftereffects, no salts or Seidlitz are needed when you take the new tanol calomel. It is the best medicine in the world for headaches, indigestion, gas on the stomach, constipation, high blood pressure, bad taste in mouth, rheumatism, poisoned system, etc. One tanol calomel tablet before meals or two at bedtime and a cup or two of hot water first thing in the morning will wash all the previous day's wastes, gases and toxins from the system making you feel better, and better, work better, digest better, and be 100 per cent better in every way. Get a few of these simple tablets from Webber's Drug Store, and you will be surprised how effective they are.

Collections Abroad

WITH over 800 branches in Canada and 120 abroad, we are able to offer direct collection facilities for both domestic and foreign business.

A highly organized Exchange Department and a system of direct wires between the chief commercial centres in Canada and the United States are features which appeal particularly to exporters and importers.

Much valuable information covering data on markets, tariffs and confidential credit reports is furnished through our special departments created for this purpose. Our specialized service is at your disposal.

The Royal Bank of Canada

Peterborough Branch • V. Eastwood, Manager

Analyze Your Spendings

ANALYZE carefully the money you have been spending. You will find that quite a large proportion of it might have been saved with little or no inconvenience.

Decide now that you will deposit in the bank regularly that portion of your earnings which your analysis shows you can save.

THE DOMINION BANK

PETERBOROUGH BRANCH,

JOHN CRAINE • • • • • Manager.

WOMEN'S PAGE

SOCIETY

The members of the "J. C .Poolman snowshoe club," were entertained at the home of Mr. and Mrs. J. C. Poolman, Romaine Street, on Saturday, January 30. Chicken dinner was served, and a very enjoyable evening was spent in dancing.

* * *

Mrs. E. Hensley, of Flint, is in the city on account of the illness of her mother, and is staying at the home of her sister, Mrs. H. Gray.

* * *

A pleasant surprise party attended by about sixteen friends visited Mrs. Henderson, Monaghan, last Friday evening. Those attending were: Lorne Pullyblank, Herb Pullyblank, Roy Derrick, Earl Griffen, Thomas Blackwell, Thomas McFarland, Herb Allen, Arthur Millin, Jack Curtis, Greta Griffen, Marion Runnings, Gertie Henderson, Kathleen Neill, Mrs. Dufferin, Mrs. Neill and Mrs. Allen.

* * *

Miss May Perry is in Toronto for a few days, for the Military Ball at the King Edward Hotel last evening and to see the review of the new dance, the "Cincinnati," which is replacing the "Charleston" in favor.

* * *

Miss Helen Halstead left this week for Calgary, Alberta, where she will spend some months.

* * *

Mr. C. B. Sills of Seaforth is the guest of his mother, Mrs. A. J. Reynolds, Stewart street.

* * *

Master Roland Gilbert, son of Mr. and Mrs. H. Gilbert, 226 Rubidge Street, received a $10 gold piece for first-aid work in the contest offered by Bauer and Block, Chicago.

* * *

during the past week were dinner parties, teas and bridges by Mrs. T. W. H. Young, Mrs. J. A. Aylmer, Mrs. A. L. Killaly, Mrs. J. MacIntosh, Mrs. H. Winch, and Miss Marguerite Mason.

* * *

Last evening, about twenty-five friends from the city gathered at the home of Mrs. Z. Burnham in Otonabee, who yesterday celebrated her 82nd birthday anniversary. The evening was spent in playing bridge, followed by the service of dainty refreshments.

SMITH NOT GUILTY.

Former Alberta Minister of Education is Acquitted.

EDMONTON, Feb. 5 (Canadian Press).—George P. Smith, former Minister of Education in the Alberta Government, was found not guilty by a jury last night after trial on charges of theft of $5,82) from the Province of Alberta.

HER OWN WAY

Whenever a man and a maid are thrown together, natural selection will have its way.

How to make natural selection something more than chance choice is something the younger generation seems to be asking. In other words, the girl of today does not want a blind god to regulate her life. She insists that she shall make "Her Own Way" and carve out her own destiny.

Julia Dean did that. She renounced home and friends in favor of emancipation from hide-bound traditions. Her problems are the same problems of that vast army of girls who work.

"Her Own Way" starts in Monday's Examiner on the Women's Page. Read how Julia Dear made out in the great game of life—a game that never ends, but goes on from day to day with a constant change of rules.

When Travelling, Carry DOMINION EXPRESS TRAVELLERS' CHEQUES Good the World Over YOUR SIGNATURE IDENTIFIES YOU. ONLY PROTECT YOU AGAINST LOSS

THE QUEEN'S COURIER

By Juanita Hamel

When a queen has a favor to grant, she always advises the recipient of the favor, through some trusted courier. So when Miss Lovely decides to give her heart to the Chosen One, what more natural than that she should choose Dan Cupid for her courier. Carefully he prepares the velvet cushion on which to bear the treasure and with many loving words and thoughts she places her heart thereon and begs the courier to be careful and see that it is safely delivered into the keeping of the loved one.

Cupid loves an errand like this and is always ready and waiting to be a courier of hearts—and love. So when you send your heart, send it by him and you can be assured that it will be safely delivered and carefully presented with love and happiness.

A Fashion Model's Diary

By Grace Thorncliffe

BLUE WOOL CREPE FROCK.

"I've never seen anything to equal the flair for bright colors in the middle of Winter," Pam remarked today.

She was being fitted in a lovely bright colored frock by Madame, and I was seated nearby looking on.

"That's because the Southern season started so early this year," Madame informed her.

"You mean people saw the lovely bright colors and simply couldn't withstand them?" I queried.

"That's just it," Madame replied. "All those lovely brilliant colors for the South were shown alongside of dark Winter things, and people simply couldn't resist the gay colors, even though they were staying in climes far removed from the Southern resorts."

"That explains this robin's egg blue for wear in New York," Pam said, looking down at the vividly colored frock she had on.

The dress was the kind I like so much for the average young girl. It had fulness achieved by pleats at the sides and there was a smart jabot at the front, to add the feminine touch.

"Don't you think these flat nickel buttons were an inspiration on this particular frock?" Madame asked.

I agreed with her enthusiastically, while I watched her fit the tiny fold of white crepe that turned down about the narrow upstanding collar of the simple frock.

Just then the milliner arrived with a ducky little felt hat, just the shade of the frock.

She pulled it down close above Pam's eyes, and her eyes immediately took on the color of the two blues. Sometimes Pam's eyes look gray and sometimes they look blue, it all depends on what she is wearing. I believe she looks prettiest when she wears blue.

"That's lovely," I commented. "I've counted so many light blue and rose and yellow felt hats, worn on the Avenue with dark fur coats."

This Afternoon Frock Is of Bright Blue Crepe with Nickel Buttons.

PATTERNS AND FASHION BOOKS

All persons who ordered Fashion Books or Patterns through The Examiner before February 3 and have not yet received them are requested to inform the Editorial Department, telephone 1600, immediately. There has been some delay in the past, but under a new system the patterns are being despatched more promptly. Thank you.

Menus for the Family

By Sister Mary.

Breakfast—Apples, cereal cooked with dates, thin cream, raised buckwheat pancakes, maple syrup, crisp graham toast, milk, coffee.

Luncheon—Scalloped codfish, corn bread, carrot salad, canned peaches, cookies, milk, tea.

Dinner—Broiled halibut steak, baked macaroni and tomatoes, beet salad, raisin cream pudding, bran bread, milk, coffee.

No potatoes are suggested in this dinner menu, macaroni supplying the necessary starch and tomatoes the vitamins and mineral salts. Too often we think of a potato substitute as being a food merely rich in starch and forget to take care of the mineral salts and other properties when planning the dish to be used in place of the valuable tuber.

Scalloped Codfish.

One pound salt codfish, 4 good-sized potatoes, 2 tablespoons olive or cooking oil, 2 tablespoons minced onion, 2 cups canned tomatoes, paprika.

Cover fish with cold water and let stand one hour. Drain and rinse well in fresh water. Cover with cold water and let stand over night. Drain and divide into four parts. Heat oil in casserole, add minced onion and cook five minutes without letting onion brown. Remove casserole from fire and add one-fourth of the fish. Cover with a potato pared and cut in very thin slices. Add 1-4 the tomatoes. Continue layer for layer until all is used. The last layer will be of tomatoes. If the tomatoes are not very juicy add 1-4 cup of water. Sprinkle with paprika and cover casserole. Bake one and one-half hours in a moderate oven.

(Copyright, 1926, NEA Service, Inc.)

HEDDA HOYT TALKS ABOUT THE THINGS THAT INTEREST THE BUSY WOMAN OF 1926.

Style Tendencies

(Written for the United Press).

NEW YORK, Feb. 5 (United Press).—Circular hemlines have been so popular this year that it is presumed they will carry over through the summer. But instead of the long-waisted bodice with the set-on flaring flounce, designers are of the opinion that more Princess lines with semi-fitted waist effects and with the flare beginning in circular movement from the hips, will be the vogue. In this case the flare is in one with the bodice portion and not a set-on piece of material.

Green and bois de rose shades will retain their popularity throughout the spring season. Black, however, and some navy blues will predominate for the early spring frocks which will precede colors. Chartreuse for dressy and evening wear is predicted.

The latest position for the artificial spray of flowers is on the coat-cuff. A brown crepe frock also uses it's cuff to carry a huge orange chrysanthemum. Bunches of violets are fastened to gray squirrel cuffs and other novel cuff corsages are making their appearance.

For the young Miss, plaid coats with cape attachments are offered as a spring suggestion. The cape portion may be lined in vivid red or green to correspond with the main tone in the plaid mixture. Most capes extend to the wrist and dip slightly at the rear.

There is no reason to believe that skirts will grow longer as spring advances since most of the recent spring offerings in coats, suits and frocks have very short skirts.

Handkerchief, hosiery, hat and frock usually match in color if the frock is paste-edged. Contrasts are not as popular as they formerly were unless one wishes to enliven a dark color by using accessories of high shades.

BROWN PAPER.

A roll of brown paper is very useful in the kitchen, for draining foods fried in deep fat.

Many women in England, especially those with large families, are learning to repair boots and shoes, as they know it will save them a lot of money.

WOMEN HAVE NOT SUFFICIENT BRAINS TO COMPETE WITH MEN SAYS MADAME SCHUMANN-HEINK

"Men Should Have Absolute Authority in the Home."

CHILDREN—CAREER.

Famous Contralto Says She Sang Better With Every Child.

(By NEA Service.)

"Women should stop trying to compete with men in public life," declares Madame Ernestine Schumann-Heink, celebrated contralto. "They have not the brains for it."

Madame's creed includes several other points equally reactionary:

First.—The man should have absolute authority in the home.

Second.—Wives should not work outside the home if their husbands can support them.

Third.—The mother should function as teacher of the children and intermediary between the father and the child.

Fourth.—Home-making should be the final goal of every woman, whether she is talented in other directions or not.

Madame Schumann-Heink, who is herself the mother of seven children, is just beginning the fiftieth year of a highly successful career on the concert and opera stages.

Children Her Career.

"My career?" she says. "My children are my career. I could not sing until I had known maternity. With each child, my voice improved, and I learned better how to sing to the hearts of my audiences, as my own emotional life expanded.

"A woman without children is only half a woman. And a woman who lets her children be reared by servants is not only shirking her most sacred duty, but missing her greatest happiness."

Madame Schumann-Heink believes that, even setting aside the question of children, women have no place in public affairs.

"The feminine mind is unsuited for judicial posts, for jury service, for office holding of any kind. Women cannot judge by sheer intellect. They are always emotionally biased.

"For example, a woman defendant, if she is pretty or young, has not a

MME. SCHUMANN-HEINK

chance of justice if the jury includes an old maid. Old maids are often full of poison for every luckier member of their sex.

"In the same way, a woman juror is biased in favor of a man defendant if he is attractive. Women cannot get away from emotion long enough to function on the bench or in the jury box."

Children With Her.

For the first time in many years, all of Madame Schumann-Heink's five living children are in America. Her daughter, Mrs. Charlotte Greif, wfie of a Leipsic physician, arrived a few days ago from Germany to visit her mother before going on to California to meet her son.

"Women on this continent live too soft lives," declared the singer. "When a baby comes, in this country, hospital bills and nurses' salaries make the event a catastrophe.

"In the old country, maternity is regarded as a natural phenomenon and not a cataclysm. The cost of babies is not prohibitive there."

The American woman, when she does forego a career, is the best mother in the world, Madame believes. But she has not so much to say of the American wife.

"When the authority of the father declines, family life degenerates and soon the welfare of the nation is affected."

The ORACLE

This day we fashion Destiny, our web of Fate we spin. —Whittier.

Fixed fate, free will, foreknowledge absolute. —Milton.

J. A. M.—You will attain your highest happiness in married life, that is if you choose wisely, preferably someone born in June, July, December or January, and learn to control certain faults that will mar your life. Do not be so sensitive to imagined slights, do not criticize others, but rather yourself, be more careful of the feelings of those about you and less tender of your own, forget jealous suspicions and do not be so blunt in your speech at times. You have remarkable will power, and should exert it to your own betterment. You are skilful in the use of your hands, are tactful, when it pleases you to be so, but should not put things off and should not give so much attention to praise and flattery. Scolding and nagging will not help you much either. You will be more successful when connected with big schemes and will do better in a position where you are not subordinate to others. If you will learn to control your quick temper, scolding propensity and tendency to sarcasm, you will have a very successful life. Change and uncertainty also tend at times to mar your days. Cultivate a permanent and decisive outlook.

You were born on Monday. The day you ask about is past. Your colors are orange and scarlet.

M. D. Se.—You have a strong personality, ably fitted to cope with all the circumstances of daily life. Integrity and virtue are among your qualities, and you have a love of others, both universal and personal. You should not, however, try to stand alone, but seek companionship in endeavor of any sort. You are fearless and kind, when not irritated, and often permit your kindness of heart to assume the burdens of others. Do not pay too much attention to showy people and things, and learn to look for real worth above all else. You will be happiest and most successful when your spiritual nature is developed to its capacity, and when you have tried to curb a capricious element in your nature which will prove a barrier to a happy marriage. Avoid flirtations. And tell the man you marry that you do not like housework, as the mate would make a servant of you will not be happy—neither will you. May and July are your most favorable months in which to begin important undertakings and Friday is your lucky day.

You were born on Monday. The day you ask about its past. Your colors are red and brown.

K. E. A.—You will find your highest happiness in life in taking care of others; marry while you are quite young, preferably with someone born in April, August or November, and strive to make a good home for your husband. You will not reach success by standing alone, as association with others in any enterprise is the thing for you. Develop your talent along one line, for it is the specialist who succeeds. Your specialty is taking care of others. Do not try to shirk your destiny. You are quite individualiastic and are inclined always to like your own way of doing things. Do not lose your temper when those around you appear to be confused at your quick methods. The fault is partly your own. Cultivate patience and relax a certain amount at frequent intervals. Do not always rush things through to a conclusion Have a few friends, and do not offend that few. Overlook their minor faults. You were not born to set the world aright. You have a very high regard for truth, but must remember that others are not always actuated by the same ideas along this line as you. Do not worry—do not give way to jealousy or anger—maintain at all times your own individuality, but see that it is worthy of your own respect and that of others.

Yes, you were born on Wednesday. The day you ask about is past. Your colors are scarlet and heliotrope.

ROSE FAY—Yours is a mild, attractive personality. You life should flow along quite evenly, if you take care in your choice of a husband. You were born to make an ideal wife and a real home-maker, in every sense of the word, and you will find happiness in bringing service to others about you—the best type of service, inspired by love. Care of others and the resonsibilities that come with this service, will always be your destiny. You have a certain changeable quality at times that will not make for happiness, unless you try to over come it and you are apt too to be jealous and to work too hard to the detriment of your health. Cultivate patience and spend some portion of every day in quiet meditation. You like harmony and are well fitted to impart it to you surroundings and companions, but firmness is necessary to curb that fickle temperament that disturbs you at times. Marry a man who was born in December.

Your colors are orange and gray. You were born on Friday.

E. G. H.—You have a certain amount of personal attraction that makes friends for you, but you do do not possess much depth of character. Your vacillating habits cause you to lose many opportunities through this changefulness. You will do best when you associate yourself with others and do not attempt to stand alone. "In union there is strength." You have the type of nature which is said to be the strongest and also the weakest in the world, endowed with great possibilities, but not always capable of using them properly. You like happiness and pleasure, but are too often sensitive for your own good. You like to have your own way and are often impressed by appearances and high-sounding titles. You will find that perfect honesty and truthfulness are necessary to the formation of a strong character. Learn self-reliance and study how to concentrate. Grasp opportunity by the forelock and strive for independence of all outside influences.

You were born on Saturday. The day you ask is past. Your color is pink.

A Sure Relief for Women's Disorders—10 Days Treatment Free

Orange Lily is a certain relief for all disorders of women. It is applied locally and is absorbed into the suffering tissue. The dead waste matter in the congested region is expelled, giving immediate mental and physical relief; the blood vessels and nerves are toned and strengthened; and the circulation is rendered to normal. As this treatment is based on strictly scientific principles, and acts on the actual location of the disease, it cannot help but do good in all forms of female troubles, including delayed and painful menstruation, leucorhoea, falling of the womb, etc. Price $2.00 per box, which is sufficient for one month's treatment. A Free Trial Treatment, enough for ten days, worth 75c, will be sent Free to any suffering woman who will send me her address. Enclose 3 stamps and address, MRS. LYDIA W. LADD, Dept. 17, Windsor, Ont. Sold by leading druggists everywhere.

ECLIPSE FASHIONS

Exclusive Patterns by Hazel Bryan

Flaring Silhouette Retains Prestige

Printed silk offers a pleasing diversity in this long-sleeved frock, with graceful jabot and sleeve extension of plain crêpe. A soft flare is obtained through extra fulness being cut into the side fronts and shirred before being joined to the bodice at the hips. The back is in one piece and extends over the shoulders, where it joins the front which is also shirred. The jabot is in one piece and gathered into two rows of shirrings before being tacked to the round neck. The sleeve extensions are likewise shirred and gathered into bands at the wrists. No. 1296 is in sizes 16, 18 and 20 years (or 34, 36 and 38 inches bust only). Size 18 years (36 bust) requires 4 yards 39-inch, or 2¾ yards 54-inch material for dress all of one material or 3⅛ yards 39-inch, or 1⅞ yards 54-inch for dress only, with 1⅛ yards 39-inch, or ⅞ yard 54-inch additional contrasting material for jabot and sleeves. Price 20 cents.

Our Fashion Book, illustrating the newest and most practical styles, will be of interest to every home dressmaker. Price of the book 10 cents the copy.

Pattern Purchase Coupon

Address Fashion Department. Evening Examiner

No. ..... Street .....

Name .....

Pattern Number ..... Size .....

Town .....

Province .....

Amount Enclosed .....

Price 20 cents each—coin preferred

WHIPPED CREAM.

Clear soups with whipped cream make excellent appetizers for the rather light dinner. For the heavy meal, fruit is better.

BEWARE THE COUGH OR COLD THAT HANGS ON

Chronic coughs and persistent colds lead to serious trouble. You can stop them now with Creomulsion, an emulsified creosote that is pleasant to take. Creomulsion is a new medical discovery with two-fold action, it soothes and heals the inflamed membranes and kills the germ.

Of all known drugs, creosote is recognized by medical authorities as one of the greatest healing agencies for persistent coughs and colds and other forms of throat troubles. Creomulsion contains, in addition to creosote, other healing elements which soothe and heal the inflamed membranes and stop the irritation and inflammation, while the creosote goes on to the stomach, is absorbed into the blood, attacks the seat of the trouble and destroys the germs that lead to consumption.

Creomulsion is guaranteed satisfactory in the treatment of chronic coughs and colds, bronchial asthma, catarrhal bronchitis and other forms of throat and respiratory diseases, and is excellent for building up the system after colds or flu. Money refunded if any cough or cold is not relieved after taking according to directions. Ask your druggist. Creomulsion Co., Limited, Toronto, Ont.

You made it 36,000— Now make the 1,500!

MORNING—NOON & NIGHT

Milk is Man's Best Food

There is no substitute for rich, pure milk that has been safeguarded by pasteurizing. It's a health food that nothing can equal or replace. WE KNOW OUR MILK IS RIGHT, our present customers know it, and we hope to convince many more when they try it. Why not start now? Use your phone.

PETERBORO MILK PRODUCTS LTD Phone 1900. PETERBORO ONT.

A Page of Interest to the Whole Family

ADVENTURES of the TWINS

by OLIVE ROBERTS BARTON

NO. 5—A QUEER TOLL GATE.

"Where does Blue Whiskers live?" Nancy went to ask, but all her poor twisted tongue could say was, "Eeny, meeny, miny, mo!"

Jupe, however, did not laugh. "I understand you," said the kangaroo kindly. "You wish to ask about Blue Whiskers' castle. It's too bad you children cannot talk, but if we go about it right, your troubles will soon be over. Blue Whiskers himself is a wizard who can do anythin. If you had only come in by the wicket gate, everything would have been different."

Nick tried to say, "But we didn't know anything about the wicket gate. Our magic green shoes just brought us here—pop!"

But all he could say was, "All around the market place the monkey chased the weasel—that's the way the money goes—pop! goes the weasel."

But again Jupe understood. However, this time he didn't reply, but led the way through a woods toward a high hill, the Twins following on their skates.

"The next place we have to pass on the way to Blue Whiskers' castle," said he, "is the toll-gate. It's a queer toll-gate, but don't be astonished. Nothing will hurt you."

Suddenly the Twins saw a large blue bat sitting on a stone in the middle of the road. It was quite a large bat, about the size of a churn, and his ears looked like the ears of a very large and curious rabbit. His wings were folded and he sat very still, not moving a muscle except that his eyes blinked like Fourth-of-July sparklers. By that you know that he was not only awake, but thinking rapidly.

"Toll, please!" he said with two snaps of his jaws.

"How much is it today?" asked Jupe.

"As no travelers have passed since two days before yesterday, I am very hungry," said the bat. "The toll today is one pint of flies, one pint of lady-bugs and six ounces of buzzers!"

The Twins wondered what buzzers were but they were soon to know.

"Dear, dear!" muttered the kangaroo. "Things are getting more expensive every day. Even toll-gates! Couldn't you reduce it a little? I've got the mosquitoes all right, and the flies, but lady-bugs are scarce this year."

"I've taken quite a liking to lady-bugs," said the long-eared bat, "and if I can't have them you can't pass."

So saying he spread out his large wings on either side of him until the road was completely covered.

Suddenly Jupe had an idea. "I know of a new kind of bug," he said. "I know where there's a whole bag full. It's hanging on a tree and I can lift it down with my tail."

Away he bounded and came back soon with a round thing that looked like a gray paper bag turned upside down.

"Here you are," said he laying the bag down in front of the bat's nose.

"Curious! Curious!" said the bat. "I never had bugs served up to me in a bag before."

At that a big wasp crawled slowly out of the hole in the gray paper bag.

And before you could say "boo" he had jumped unto the bat's nose and stung him.

"Ouch!" shrieked the bat, flapping his wings and flying away.

"Come along," said Jupe. "The toll-gate's gone. That's what happens to people who get too greedy."

(To Be Continued)

(Copyright, 1926, NEA Service, Inc.)

RICHES.

I once knew a man who had plenty of dough. In fact, he was rich as they make 'em. Whatever he wanted, wherever he'd go, of costliest things, he would take 'em.

Why, money, to him, was a plaything at best. He virtually threw it away. His purchases always were made from the best, and he ever was ready to pay.

The price of a thing didn't mean much to him, whenever 'twas something he wanted. He'd rush in a store full of vigor and vim an' he'd purchase haphazard, undaunted.

A lot of folks envy this type of a man, but I can't say that I do, so much. Because of his riches, he never will know that he's missing one wonderful touch.

To have and to hold of the beautiful things is nice, but when all's said and done, it's wishing and wanting—then getting, that bring a fellow a whole lot of fun.

MORE POLICE NEEDED.

LONDON, Feb. 6.—Plans for increasing the local police force are practically completed. Following the remarkable number of burglaries in the Central London and suburban areas during the past few months, there has been a growing demand for increased protection.

THE EXAMINER CROSSWORD PUZZLE

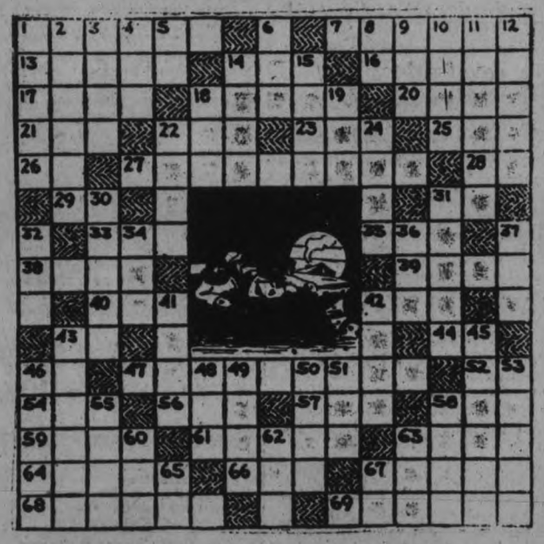

HORIZONTAL

7. Games.
13. Pertaining to perfection of kind.
14. Baking dish.
16. To love exceedingly.
17. Schedule.
18. To abdicate.
20. Hardy.
21. Secured.
22. Atmosphere.
23. Fuel.
25. Pear-shaped fruit.
26. Preposition of place.
27. Winter sport (see picture).
28. Point of compass.
29. Avenue.
31. Standard type measure.
33. To court in marriage.
35. Was victor.
38. This spoils a sleigh ride.
39. Small gong used on horses' harness.
40. Fishing bag.
42. Ultimate intention.
43. Point of compass.
44. You.
46. Seventh note in scale.
47. Proper kind of night for a sleigh ride.
52. Second note in scale.
54. To finish.
56. To bind.
57. Bashful.
58. Pattering ma[illegible]
59. Eager.
61. Cripple[illegible]
63. Exter[illegible]nell.
64. A[illegible]
66. T[illegible]
67. [illegible]
68. [illegible]

VERTICAL

1. Australian tree.
2. Fools.
3. Home of a bird.
4. To make lace.
5. Deity.
6. Leg of a hog.
8. Dad.
9. Queer.
10. Covering of a house.
11. Commonplace adage.
12. Woollen cloth.
14. Fairy.
15. Near to.
18. To perish.
19. Japanese fish.
22. Contralto.
24. Winter blanket of the earth.
30. String.
31. Foe.
32. Limb of a tree.
34. Unit.
36. Sash.
37. Sneaky.
41. Pace of a horse.
42. Deadly pale.
43. One who carols.
45. Obliterators.
46. To pester.
48. To lubricate.
49. Tidy.
50. Frosting.
51. Deity.
53. Type of conundrum.
55. Silly foolish bird.
58. Sled covering.
60. To wander about idly.
62. Joined.
63. At the present time.
65. Point of compass.
67. Therefor.

the Exhibit
d made it 3
low make the

GOOD NIGHT STORIES

By Blanche Silver

DAVID CHATS WITH MR. WOLVERINE..

David stepped up closer to the iron bars and looked in at the animal curled up in the corner.

"Looks like a bear!" he exclaimed out loud. "They must have put him in the wrong cage. Wolverine don't spell bear!"

"Right that time," laughed a merry voice, and Happy Giggles, the wee elfin from Makebelieve Land, hopped up beside David. "Well, you do look like a bear cub, all right, Mr. Wolverine. Come over and meet little David Dorn."

The clumsy animal slowly got up and ambled to the side of the fence nearest David and Happy Giggles. His fur coat was a handsome one, of a rich dark-brown color, with two broad bands of a lighter yellowish brown along the sides. He walked with his head and great bushy tail down. It made him look so funny, David laughed.

"That's all right, David; laugh if you want to," chuckled Mr. Wolverine. "I know I'm not good looking; but I'm just about as strong as any of my neighbors. Well, Happy Giggles, how's the world?"

"Fine and dandy," replied Happy Giggles. "Are you any happier than you were? You see, Mr. Wolverine has just joined the Zoo."

"I hope you'll like it and stay with us," said David. "I'm quite sure there are a good many boys and girls that have never seen an animal like you. Where did you come from Mr. Wolverine?"

"From the Far North," replied the animal. "The land of ice and snow. At first when they put me in here I resented my confinement.

"You Look Like a Bear Cub."

ow I love it. I'm only sorry all he Wolverines in the world aren't in here. would you believe me, David, when I tell you, my relatives are all robbers? We destroy for the love of killing, not always because we're hungry. That desire has left me since I came here, glad to say."

"Not only that," said Happy Giggles, turning to David, "but they steal anything they see that pleases them."

"Happy Giggles is right," chuckled Mr. Wolverine. "Many a time I've followed a hunter and eaten the animal caught in his trap. Then if the hunter shoots an animal and leaves it, I get it and hide it from him. That is, I used to do that back home."

"One reason you're worth more in the Zoo than running around loose," laughed Happy Giggles. "Mr. Wolverine could destroy more animals than any of his friends. I'm glad you are happy in here."

"So am I," chuckled Mr. Wolverine. "Glad to have met you, David, come and see me again," and Mr. Wolverine trotted away to his home under the rocks.

David and Happy Giggles waited until he had disappeared, then they ran down the path in the Zoo hunting new animals.

(Copyright, 1926, by Newspaper Feature Service, Inc.)

FISHES FOR SHARK.

BERKELY, Cal., Feb. 6.—Dr. S. S. Maxwell, head of the department of physiology at the University of California, had urgent need of a live shark with which to demonstrate certain principles of the law of quilibrium. He appeaied to the student employment bureau and a junior, Arthur Cowell, produced one atfer a few hours' fishing.

Dyspepsia Caused Her Agony After Every Meal

Mrs. M. Caldwell, 2335 Hemlock St., Vancouver, B.C., writes:—"After suffering for years with agony, from dyspepsia and indigestion, after every meal, I started taking

Burdock Blood Bitters

and got such relief I kept right on until I had used three bottles and was completely relieved of my trouble. Now, I can eat anything I wish without having any bad after effects."

Put up only by The T. Milburn Co., Limited, Toronto, Ont.

Why the Sphinx Asks No Questions Today

By Edwin Robert Petre.

From October till May, any year since the Pyramids were built, and the Sphinx took up its residence in Egypt, the land of the Pharaohs has been an ideal tourist resort. At this season of the year, the climate is so mild that the sunshine is never oppressive. The hotels' registers have been lost, which recorded the ancient world's globe-trotters who wintered in the region of the Nile, but among the travelers who called, and afterwards wrote their reminiscences of the trip, which were usually captioned, "So this is Egypt," and "What I saw in Pharaoh's Land for $2.00 a day," may be mentioned the famous Greek historian Herodotus (B.C. 484-424), Cambyses, King of Persia (B.C. 523), Alexander the Great, his great general Ptolemy, and Mark Antony, whom Cleopatra made immortal. When I looked at the registers the other day at Shepherd's, the Continental, Semiramis and the Mena House, most of the names and addresses of the guests had "U.S.A.", after them, a country that Tut-ank-hamen never heard of. There were St. Louis, Mo., Rochester, N.Y., Madison, Wis., several from New York City, and even a few from far-away Portland, Oregon and Los Angeles, Cal. Wouldn't Herodotus have rubbed his eyes at those names! The extent of his world was but 75 hours away, at the Pillars of Hercules, and everyone knew that the traffic officer at that corner could only utter the three words, "Ne plus ultra." What would most astonish a Rip Van Winkled traveler however, would be the luxurious dining saloons, the dances, the opera, the golf, the tennis, even if he recognized something familiar in the horse and camel races. He would remember the joys of "A Thousand and One Nights," but not even the Sphinx would be able to explain to him, how they now were all packed into one glorious night.

The last time I was in Egypt, Ziwar Pasha, the Prime minister was paying his first visit to the tomb of Tut-ank-hamen, and seeing a few of us outside as he left the tomb, who were looking disconsolate over lack of permits, he invited us all to enter. Later, he said, "When I saw all those people who had spent so much money, and traveled so far to visit this ancient land, I felt that it would be nothing less than a crime to allow them to be turned away. I consider that 200 tourists should be able to visit the tomb within the space of three hours. I should like to feel that every tourist who wants to see the tomb can see it." That is the spirit of modern Egypt and it explains why the hotel registers include names from every land under the sun. Even the permanent inhabitants seem to be the children of all nations, for on every hand one sees Arabs, Albanians, Greeks, Shereffs, Soudanese, Syrians, Jews, and Turks, some of them itinerant musicians, others fortune-tellers, white-turbaned clerics, cheek by jowl with water-carriers and vendors of fruit and sweetmeats, beggars jostling harmlessly the lazy merchants of the crowded bazaars. The thing to "do" in Egypt, is a trip up the Nile by dahabeah or by train, at least as far as Luxor or Assouan. On the old river today there are luxurious steamers speedier than the dahabeah, able to give one all the comforts of floating hotels. It is a restful way of journeying back over the ages, past pyramids, temples, tombs, the illimitable desert, mud villages and palm bordered streams. The experience compels one here, as in so many other places, to call on Byron, Europe's first great internationally-minded tourist—

"Egypt! from whose all dateless tombs arose
Forgotten Pharaohs from their long repose,
And shook within their pyrmaids to hear
A new Cambyses thundering in their ear;
While the dark shades of forty ages stood
Like startled giants by Nile's famous flood."

The Nile journey does more to repopulate the past than almost any other experience in Egypt, unless it be the journeys over the desert. In the cities the life is the life of Paris, London and New York. Street cars lurch their way along Cairo's streets, purring limousines make the unhasting camel look silly, but the Nile is still the same old magic waterway that Moses saw, the same deified flood that annually overflowed its banks to provide harvests for the world's first civilization.

In the neighborhood of ancient Thebes I was met by the daughter of Chimaera, a monstrous daughter usually nicknamed, the "Sphinx." Seated on a rock, she used to put a riddle to every Theban that passed by, and whoever was unable to answer her, was killed on the spot. How ancient and how terrible the questions of women are! The "poser" grew so difficult and the slaughter so terrible, that the Thebans were induced to proclaim that whoever should deliver the country from the young lady, should obtain the kingdom, and Jocasta for a wife. The riddle ran as follows:—"What is that which has one voice, and at least four feet, then two feet, and at last three feet and when it has most is weakest?" Oedipus explained the enigma by saying that it was a man, who, when an infant, creeps on all fours, when a man goes on two feet, and when old, uses a staff, a third foot. The monster immediately threw herself into the sea and perished. Egypt and Greece both remember her however, and she continued to mystify passers-by as she hid behind the desert-scarred face, that spoke to me but yesterday.

Of course, one should never reveal the confidences of a woman, but when she has a man's face and the body of a crouching lion, perhaps the breach of manners will be allowed. What did she say to me? It was hard to hear her sandy whispers, but her secret is out. What sages would have given their lives to know, and archeologists have searched in vain to learn is now in my possession. It was one of those beautiful Nile nights when all Egypt seems to awake. I had left behind me the babbling hum of the dusky crowds, and my camel driver and I were almost alone under the ocean of stars. Without waiting for the Sphinx to interrogate me, on the principle, that "he who gets a word in first need not care who says the last," I questioned the Sphinx. She who had riddled the centuries with questions, was so "taken aback" at the reversal of the process, that she was caught mumbling answers before she knew what she was doing. On the old river today there are luxurious steamers speedier than the dahabeah, able to give one all the comforts of floating hotels. It is a restful way of journeying back over the ages, past pyramids, temples, tombs, the illimitable desert, mud villages and palm bordered streams. The experience compels one here, as in so many other places, to call on Byron, Europe's first great internationally-minded tourist—

"Egypt! from whose all dateless tombs arose
Forgotten Pharaohs from their long repose,
And shook within their pyrmaids to hear
A new Cambyses thundering in their ear;
While the dark shades of forty ages stood
Like startled giants by Nile's famous flood."

The Nile journey does more to repopulate the past than almost any other experience in Egypt, unless it be the journeys over the desert. In the cities the life is the life of Paris, London and New York. Street cars lurch their way along Cairo's streets, purring limousines make the unhasting camel look silly, but the Nile is still the same old magic waterway that Moses saw, the same deified flood that annually overflowed its banks to provide harvests for the world's first civilization.

In the neighborhood of ancient Thebes I was met by the daughter of Chimaera, a monstrous daughter usually nicknamed, the "Sphinx." Seated on a rock, she used to put a riddle to every Theban that passed by, and whoever was unable to answer her, was killed on the spot. How ancient and how terrible the questions of women are! The "poser" grew so difficult and the slaughter so terrible, that the Thebans were induced to proclaim that whoever should deliver the country from the young lady, should obtain the kingdom, and Jocasta for a wife. The riddle ran as follows:—"What is that which has one voice, and at least four feet, then two feet, and at last three feet and when it has most is weakest?" Oedipus explained the enigma by saying that it was a man, who, when an infant, creeps on all fours, when a man goes on two feet, and when old, uses a staff, a third foot. The monster immediately threw herself into the sea and perished. Egypt and Greece both remember her however, and she continued to mystify passers-by as she hid behind the desert-scarred face, that spoke to me but yesterday.

Of course, one should never reveal the confidences of a woman, but when she has a man's face and the body of a crouching lion, perhaps the breach of manners will be allowed. What did she say to me? It was hard to hear her sandy whispers, but her secret is out. What sages would have given their lives to know, and archeologists have searched in vain to learn is now in my possession. It was one of those beautiful Nile nights when all Egypt seems to awake. I had left behind me the babbling hum of the dusky crowds, and my camel driver and I were almost alone under the ocean of stars. Without waiting for the Sphinx to interrogate me, on the principle, that "he who gets a word in first need not care who says the last," I questioned the Sphinx. She who had riddled the centuries with questions, was so "taken aback" at the reversal of the process, that she was caught mumbling answers before she knew what she was doing. On the old river today there are luxurious steamers speedier than the dahabeah, able to give one all the comforts of floating hotels. It is a restful way of journeying back over the ages, past pyramids, temples, tombs, the illimitable desert, mud villages and palm bordered streams. The experience compels one here, as in so many other places, to call on Byron, Europe's first great internationally-minded tourist—

"Egypt! from whose all dateless tombs arose
Forgotten Pharaohs from their long repose,
And shook within their pyrmaids to hear
A new Cambyses thundering in their ear;
While the dark shades of forty ages stood
Like startled giants by Nile's famous flood."

The Nile journey does more to repopulate the past than almost any other experience in Egypt, unless it be the journeys over the desert. In the cities the life is the life of Paris, London and New York. Street cars lurch their way along Cairo's streets, purring limousines make the unhasting camel look silly, but the Nile is still the same old magic waterway that Moses saw, the same deified flood that annually overflowed its banks to provide harvests for the world's first civilization.

In the neighborhood of ancient Thebes I was met by the daughter of Chimaera, a monstrous daughter usually nicknamed, the "Sphinx." Seated on a

YOUR HEALTH

By ROYAL S. COPELAND, M.D., Former Commissioner of Health, New York City.

There are times when breast feeding is impossible, but every baby should be given this advantage, unless the health of the mother prevents.

The Director of the Bureau of Child Hygiene, New York City Department of Health, has just made his annual report. In this he urges physicians to do all they can to promote breast feeding. His appeal is: "Give the baby a chance even though the mother may be somewhat inconvenienced for the time being."

What Dr. Blumenthal says about the discouragement of breast feeding is very important. This is his statement:

"This practice is to be deplored and should be discountenanced by obstetricians and physicians in general statistics from all over the world show that more bottle-fed babies die during the first month of life, and, in fact, during the first year of life, than do breast-fed. The proportion ranges all the way from three to one, to ten to one."

I am sure mothers would not deprive their babies of the blessings of breast feeding if they understood its importance. The milk of the mother is the natural food of the infant and is exactly suited to its needs.

In order to make cow's milk at all suitable for the baby it has to be "modified." It is not chemically or physically the same as human milk and, consequently, it must be carefully prepared to make it digestible. It is a delicate piece of work to do this correctly and each batch of feedings must be separately and accurately made or indigestion is sure to result.

The mother's milk is just as it should be. It is Nature's perfect product and upon it the child thrives and waxes strong. The prospect of normal growth and vigor is promoted by the normal manner of feeding.

No one can doubt that it requires great self-sacrifice to submit to the routine of breast feeding. The mother has to be at home at regular intervals. She must guard her own eating and choice of foods.

To me motherhood is the most wonderful thing in the world. The sacrifice of time, the physical suffering, the patient submission to the never-ending demands of the child, added to the ordinary happenings of life, make this period a sort of slavery, even though it is a voluntary and cheerful slavery.

Everybody in the household should have a part in lessening the burdens and adding to the comforts of the mother. No matter how much the others do, the great burden is hers. To give the baby the tremendous advantage of breast feeding, every other member of the family must help.

But it is worth while to take all this trouble, because the growth of the child will be increased and the chance of long life will be multiplied.

ANSWERS TO HEALTH QUERIES

N. R. Q.—What causes my little child two years old to sweat around his neck while sleeping.

A.—This may be due to the fact that you have too many blankets over him. Be sure to have plenty of air and ventilation while the child is sleeping.

* * *

Mrs. P. B. Q.—What causes glaucoma and what can I do for it?

A.—This requires the attention of a competent physician. Eye-drops prove beneficial in some instances but must be given by the doctor.

* * *

E. B. Q.—I am a boy of 16 and suffer from intense headaches over my right eye. They are so intense I cannot study. What would you advise?

A.—Headache may be caused by any of the following: Eye-strain, infected teeth, tonsils or sinuses, constipation, indigestion, auto-intoxication, high blood pressure, a kidney condition or catarrh. A thorough physical examination and a complete eye test will usually locate the source of the trouble.

* * *

C. J. S. Q.—Will you kindly advise what causes sinusitis?

A.—This is due to an infection and should have careful medical attention.

* * *

A. Z. Q.—How can I reduce?

A.—By eliminating from your diet as far as possible sugars, starches and fats. Eat plenty of fresh fruit and vegetables. Exercise daily in the open air.

* * *

MRS. R. J. T. Q.—What can be done to make the legs and arms plump?

A.—Exercise and massage should bring about results.

* * *

Dr. Copeland will answer for readers of this paper questions on medicinal hygiene and sanitation subjects that are of general interest. Where the subject of a letter is such that it cannot be published in this column, Dr. Copeland will, when the question is a proper one, write you personally, if a self-addressed, stamped envelope is enclosed. Address ALL INQUIRIES to Dr. Royal S. Copeland, in care of this office.

(Copyright, 1926.)

Tomorrow's HOROSCOPE

By Genevieve Kemble

SUNDAY AND MONDAY, FEBRUARY 7 AND 8.

Sunday's horoscope emphasizes the social, literary as well as the ecclesiastical activities of the day, all of which are under propitious sway.

Those whose birthday it is are under excellent promise for the new year especially in professional affiliations and through important friendships. The financial prospects are reassuring and the personal affairs felicitous. A child born on this day may have excellent literary and artistic attainments, and these and the friendship of important persons should make for gratifying success.

Monday's astrological forecast is a contradictory one. While ultimately affairs thrive, probably through the offices of good friends, yet the start may be one of anxiety and complexities. A change of hazard may be contemplated; postpone this, but new undertakings may be taken under advisement.

Those whose birthday it is should make changes slowly but may consider new ventures, under the advisement of assured friends, when they should prosper. A child born on this day should prosper in life after setbacks and complications.

THE DAY'S HUMOR

IT WAS HER FATHER.

He—Didn't I see you taking a tramp through the woods yesterday?
She—The idea! That was my father.

LIGHT WEIGHT CHAMP.

"There goes the light-weight champion of our village."
"Pugilist, eh?"
"No, butcher."

VERY TAME.

Elle—Do you ever read Wilde?
Dora—Oh no, I have a regular program.—Notre Dame Juggler.

HER FIND.

"I found a letter in a woman's handwriting in your pocket this morning," she began angrily.

"But what — where — why — I didn't know—did you open it?" he asked in confusion.

"I did not, it was the one I gave you to mail a week ago."

OUTSPOKEN.

The wife, proud of her successful speech at the club meeting said, to her husband: "Yes, I was absolutely outspoken at the meeting this afternoon."

Hubby—"I can hardly believe it, dear. Who in the world outspoke you."

FINGER RING LAMP.

LONDON, Feb. 6.—A tiny electric lamp in a finger ring, designed for writers, travelers, and patients in hospital wards has been invented. It throws light directly on a sheet of paper or a book, sufficient to read by.

Artificial lumber has been made experimentally in New Zealand from wild blackberry plants and other woods that encumber otherwise useful land.

Three-Minute Journeys

Temple Manning

WHERE MEN WEAR STILTS AT WORK.

Gascony, a little province in the southwest of France, is a strange region full of the quaintest old customs known to man. The Gascon has always been a popular figure in French literature, but little has been said of one of his oddest customs.

The custom of wearing stilts at work is probably due to the fact that Gascony is a low-lying country, full of marsh lands. And so it is no unusual sight to find the shepherds, farmers going about their work from a height of ten feet in the air. From their high point of vantage they look down upon the prosaic world of seeming pigmies that goes on at their feet.

The stilts are strapped to their legs below the knee and the stirrup in which their feet rest is five feet above the ground. Should they grow weary of guiding their long legs about the marshy land, they may prop themselves up with a long pole which they carry about with them as a man on the ground might carry a cane. The pole has a flattened top and they sit on it as on a giant tripod.

Ordinary mortals might find it difficult to manage these elongated legs but the Gascon is accustomed to it from the days of childhood, and he does not often become tired. There is a record of a man who walked from Paris to Moscow in fifty-eight days on stilts.

Racing on stilts and performing stunts on them are among the chief sports of any holiday in Gascony. The children and their elders join in the fun. Those who do not participate in the actual performance, enjoy being spectators at the events.

The scene at one of these festivals looks like nothing so much as an old fairy tale come to life. For we have read of the magical seven league boots since we were children, but never before did they seem actually real. But here is something which bears a most startling resemblance to them. Mere men who walk about with their heads almost in the clouds as it seems to the puny beings on the ground, and can take strides of several yards, hardly seem human. They almost seem to be endowed with superhuman power.

And that is the way the famous Gascon goes about his business of tending the sheep, and cows and watching over his stall in the market place.

(Copyright, 1926.)

THRIFTIEST TOWN.

PLYMOUTH, Eng., Feb. 6.—This town claims to be the thriftiest in England. Its people have purchased 1,675,000 savings certificates in four years, an average of two per head per year, as compared with one and a half for the rest of the country.

The Gascons Have Old Customs.

R	E	T	R	O	G	R	E	S	S	I	O	N		
T	A	R	O		S	L	A	V	E		D	I	E	D
O	R	A	N	T		U	T	E		V	E	N	E	R
R	E	T		I	N	T	E	N	S	E		T	R	I
E		O	L	L	A	D		H	A	R	D		L	
U	S		A	L	P	S		D	O	L	E		A	L
M	O	R	N		S	H	A	R	P		S	U	D	S
A	L	I	N	E		R	I	A		T	U	L	I	P
T	A	P	E		R	E	L	I	T		H	E	I	R
O	R		R	A	I	D		N	O	D	E		S	S
L		A	S	P	S		C	R	I	D	S		A	
O	L	D		S	E	C	R	E	T		S	E	R	F
G	O	O	S	E		A	L	E		T	A	P	E	R
Y	O	R	E		A	L	L	E	Y		P	E	W	S
	M	E	T	A	L	L	O	M	E	T	E	R	S	

ANSWER TO YESTERDAY'E CROSSWORD PUZZLE

Easy Lessons in AUCTION BRIDGE

New Series by WYNNE FERGUSON

Author of "Ferguson on Auction Bridge"

Copyright 1925 by Hoyle, Jr.

ARTICLE No. 32

In a recent article an analysis was made of the take-out of partner's no-trump when second hand had passed. One of the points emphasized was that if the original no-trump bidder didn't like the take-out, he should bid two no-trump. Since that time the writer has received several inquiries as to the type of hand that would justify a two no-trump bid over a take-out of one no-trump by partner with a bid of two hearts or two spades. The easiest way to answer that question is by asking one. Suppose your partner bid one spade and second hand passed, with what kind of hand would you bid one no-trump? Answer that question correctly and you will know when to bid two no-trump over partner's take-out of two hearts or two spades. The object of all correct bidding is to arrive at the best bid of the combined hands; that is, the best bid of twenty-six cards, not of thirteen. For example, suppose your partner bid one spade, second hand passed and you held the following cards:

Hearts — A, Q, 4
Clubs — K, J, 10, 7
Diamonds — Q, J, 7, 2
Spades — 6, 3

The correct bid is undoubtedly one no-trump. Why? Because experience has shown that when your partner bids a suit and you have less than three cards of that suit, you will have a better chance for game at some other suit or no-trump. This is one of the steps in the process of finding out the best bid of the combined hands. If you don't deny help for partner's suit bid, how can you tell him the kind of hand that you have. Learn to "mirror" your hand to your partner, that is, tell him plainly and clearly by your bidding just what kind of hand you have. For that reason, suppose you bid one no-trump with the following hand:

Hearts — A, Q, 4
Clubs — K, J, 10, 7
Diamonds — Q, J, 7, 2
Spades — 6, 3

Second hand passes, your partner bids two spades and fourth hand passes. Don't you think you ought to bid two no-trump for exactly the same reason that you would bid one no-trump with that hand over a one spade bid by partner? The principles are exactly the same in each instance.

In the following hands, there is no score, you are the dealer and have bid one no-trump. Second hand has passed, your partner has bid two spades and fourth hand has passed. What would you now bid?

Hand No. 1
Hearts — Q, 7, 2
Clubs — A, K, 7, 3
Diamonds — K, 6
Spades — 10, 9, 4, 2

Hand No. 2
Hearts — Q, 10, 6, 3
Clubs — A, J, 5, 2
Diamonds — K, Q, 7
Spades — Q, 4

Hand No. 3
Hearts — J, 10, 4, 2
Clubs — K, J, 7
Diamonds — A, K, Q, 6
Spades — 7, 6

The following hand is an excellent example of good play, so study it carefully. Note how the declarer figured out the only possible chance for game.

Hearts — 10, 4
Clubs — K, Q, 10, 9, 7, 5
Diamonds — Q, 6, 4
Spades — 7, 3

: Y :
: A B :
: Z :

Hearts — Q, 9, 8, 6, 3
Clubs — 6, 2
Diamonds — K, 8, 7
Spades — A, K, 10

No score, first game. Z dealt, bid one no-trump and all passed. A opened the four of spades. Y played a low spade, B the jack and Z won the trick with the ace. How should he plan the play of the combined hand? Z must lead the deuce of clubs from his hand and play the queen from dummy. If this card forced the ace, he can finesse against the jack on the next round. A good player, however, would not play his ace on the first round, so, in that case, Z is up against a difficult problem. He must set his club suit at once before the queen of diamonds, his only possible reentry card, is taken out of dummy. For that reason, Z must make one of two plays: (a) he can lead a low club, hoping that the ace is now single or (b) he can lead the king of clubs, hoping that the jack is single. Either play is a guess but one or the other must be made for the only hope for game is to set up the clubs. As a matter of fact, the king of clubs would have been the correct play at trick three for B originally held the jack and four of clubs.

The following hand was played recently in Detroit and forwarded to the writer as an excellent example of the "squeeze," that is, the forcing of one hand to discard winning cards.

Problem No. 17

Hearts — K, 7
Clubs — 6, 5, 4
Diamonds — 9, 8, 6, 2
Spades — A, K, Q, 4

Hearts — 10, 6, 5
Clubs — 9, 2
Diamonds — Q, 10, 7
Spades — 10, 9, 8, 5, 2

: Y :
: A B :
: Z :

Hearts — J, 8, 3
Clubs — A, K, Q, 10, 8, 3.
Diamonds — 5, 3
Spades — J, 6

Hearts — A, Q, 9, 4, 2
Clubs — J, 7
Diamonds — A, K, J, 4
Spades — 7, 3

There is no score, rubber game. Z dealt and bid one heart. A and Y passed and B bid two clubs. Z bid two hearts and all passed. A opened the nine of clubs and B won the first two tricks with the king and queen. He then led the ace of clubs which Z trumped with the nine of hearts and A over trumped with the ten. A now led the six of hearts. How can Z so play the hand that he will make the balance of the tricks against any defense? Watch out for the solution in the next article.

A Page For The Radio Fan And Automobile Owner

GET SQVATGALP ON YOUR RADIO IF WOW IS DIM

Continue International Week as Convenience For Logging Certainty.

OUR OWN PROGRAM.

Peterborough Fans Who Got Mexico Don't Know WHAT They Got.

Static with European gestures, trans-Atlantic garnishments and entangling alliances is filling the untaxed ether and overtaxed acoustics of Canada these days.

* * *

International Radio Week is a week past, but if station WOW of Yazoo City, Miss., fails to come in any clearer

than mud, as usual, you may still log it as Sqvatqalp, Spain and nobody will know the difference.

* * *

Everybody on the continent is trying to get Europe these nights not only as a radio test but as a reciprocity test. . . . . Everybody in Europe has been getting Americans for so many years that turn about is considered fair larceny.

* * *

Some Peterboro' fans got Mexico last week, but they didn't give any detailed report of what they got there.

* * *

PROGRAM FOR WEEK.

LONDON: Michael Arlen broadcasting the secret of hat-making in seductive hues of green.

LIMA PERU: A health testimonial by Gertie Gavotte on "What Peruna has done for Peru."

BRUSSELS: The laying of eggs and carpets by the laymen of the community.

BUENOS AIRES: A solo by Senor Firpo, entitled, "A crack in the bedroom ceiling is worth two on the chin."

MADRID: "You may be a Matador in Spain but you'd be only a butcher in Chicago."

HAMBURG: Revealing the secret of the piquant Hamburger and what becomes of other debris.

BERLIN: Silent hour, or a wireless analysis of what the ex-crown prince is thinking about.

VIENNA: A detailed report by the criminal department on the local phases of:

"What's Become of Sally?"

"I Wonder Where My Baby is Tonight."

AND—

"Has Anybody Here Seen Kelly?" (Remember that one?)

ROME: A breath of old Italy, by the Haltitosis sextette.

PARIS: "I hear you calling me, but what of it?" Dedicated by the French Debt Commission to Mr. Coolidge and his boy friends.

MONTE CARLO: Deuces and Dunces, by an all-American cast.

* * *

HORRIBLE THOUGHT.

You get all set. . . . You adjust your high-priced ear-phones. . . . You set the dials. . . . You reset them. . . . Time speeds on. . . . It continues to speed on. . . . You listen intently eagerly. . . . You set the dials again. . . . You reset them. . . . Dawn. . . .

A faint prophetic whistle. . . . A thin, far-away voice. . . . Thrills, ecstacy, success. . . . Russia! . . . Station KERPLOF, broadcasting—

THE PRISONER'S SONG !!!!

A TROUBLE SAVER.

A greasy wrench will often slip out of a greasy hand into the dust pan under the engine, into the clutch housing, or into some part of the car where it is very inconvenient to recover it. This may be avoided by tying a string about 15 inches long around end of wrench, then a loop around the wrist, or to an adjacent part of the car. This takes about one minute, while recovering a wrench that has slipped to some inaccessible part of the car has often caused an hour's delay.

WHAT IS GRAVITY?

Teacher—Bobby, can you explain to me the law of gravity?

Bobby—Yes'm. Gravity is twenty-five miles an hour. Above that there ain't none.

MAGIC !

It was very dark and still outside. The stars were distant, twinkling pinholes in a monster black velvet curtain that covered the sky. Beneath them the countryside lay silent and white, and the wind that had disturbed the afternoon had gone lurching over the horizon to rest.

But although the air seemed so still it was in reality full of activity. Impalpable waves and currents, not to be detected by any of man's senses, coursed back and forth in the darkness. They swept over field and river and forest and city alike, undisturbed save only when they struck fine coils and loops of thin wire, cunningly arranged.

These wires translated them, gave them body. Instead of being invisible, mysterious currents, they became music, laughter, words of greeting and strains of distant trumpets—and the man in the Peterborough farmhouse or the city apartment entered into communication with brothers on the other side of the world.

Old stuff, already. We have come face to face with too many miracles to be amazed. We can perhaps find it in our hearts to doubt that Lazarus, being dead, lived again but that the song of a violin played in Edinburgh is heard in all its sweetness in Canada seems only a commonplace.

And yet the miracle of radio is a useful one to us. Useful aside from the fact that it makes the poorest drudge on earth master of the world's greatest music by virtue of his possession of a combination of fine wires and copper plates useful because it prepares the way, in our minds, for a much greater miracle that is to come.

This new miracle that is to come is like radio in that it operates in ways that we seldom recognize and never understand. Mysterious waves transmit it from nation to nation, in spite of high-peaked mountains and frost bound seas but customs officials never see it.

What is it? Nothing—and verything, the steadily growing, ever-rising sense of the brotherhood of man and the unity of human peoples.

It has been centuries on the way. Sometimes the going has been hard, and for generations the invisible waves of sympathy between man and man have seemed dead. but at other times they flow in mighty floods, that send a bastille toppling or drag the czar of all the Russias down to ever-lasting oblivion. The crackle of muskets at Mons sent them throbbing across the Atlantic, Garibaldi put new vigor into them, the rope that hanged old John Brown gave them an extra pulse of life.

And always, bit by bit, the force of these waves increases. Dimly, and little by little, we come to realize that kindness and neighborliness and tolerance will yet lap the whole earth and give us peace, harmony and happiness without limit. It may be still a dream, but it is a dream that will come true.

This is our new miracle—the slowly, steady spread of those waves of human understanding and brotherhood. Before it the radio pales to a thing fit for children. The other marvels of our inventive skill—the great machines, the cunningly devised instruments, the shining towers and the soaring airplanes—they also are insignificant.

For if we hope greatly, and endure greatly, and love greatly—we know that some day this weary old earth will become, in very truth, the heaven that we have visioned it, and will go spinning down the corridors of limitless space with a chorus of laughter and song as answer for the distant twinkling of a million kindly stars.

Tire Tips

Learn the correct air pressure for your tires and check it every few days. Four pounds loss of pressure in a balloon tire of a certain size is just as serious as the loss of two or three times that much in a high-pressure tire of a corresponding size.

* * *

Avoid over-loading your tires—and when it is absolutely unavoidable help the tire to handle the extra load by putting in more air.

* * *

Anything which causes a tire to drag with more or less side motion, instead of running true, will grind the rubber tread away faster than is normal. A brake which drags will cause rapid tread wear also.

* * *

See that your skid-chains are not so tight that they gouge into the tread and fabric carcass of your tire.

* * *

Scraping a tire against curbs when turning a corner, or when parking, or careless driving over frozen rutty roads, sometimes will wear the rubber off the sidewall and expose the fabric carcass. Water and dirt then enter and rapid destruction of the tire results.

* * *

Take a careful look to see that your rims may not be causing you the loss of some service from your tires. Make sure that they are true so the tire runs without a wobble.

* * *

Probably no one thing causes tires to be scrapped before they have given full service more than a break or crack in the fabric body of the tire, commonly called a "stone-bruise." Usually the tire can be saved if such injuries are promptly repaired by a good vulcanizer.

SILENT SHIFTING.

If a driver will depress the clutch, shift from low to neutral, then from neutral to second and release clutch, this double manoeuvre almost invariably assures silent shifting.

TO CLEAN THE GLASS.

Try dipping a clean cloth in gasoline and rubbing lightly over the windshield and windows, then polishing with a dry cloth.

TO LOOSEN A TIHT NUT OR BOLT.

Next time an unusually tight nut or bolt is encountered, try placing two wrenches on it instead of one, the handles in a V position. Then pull jointly on both wrenches. This distributes the pressure over several faces of the nut or bolt and the jaws of the wrenches.

Short Cuts

Things to Know in Building and Operating a Receiver.

When you cannot place a screw into a hole, due to the awkward position of the hole, procure a horseshoe magnet of fairly large size. Run the wedge of the screwdriver against the ends of the magnet a few times until it becomes a temporary magnet. The screw will be attracted to the screwdriver and you will be able to insert the screw into the hole.

* * *

Only one hole need be bored in the back of your cabinet if you use one of the patented battery cables.

* * *

You can make your own chemical rectifier with a quart mason jar filled with a solution of borax (saturated), in which have been inserted two -inch rods of aluminum and lead, aach spaced inch from the walls of the jar.

* * *

Test a crystal by hooking it in series with a 22 -volt B-battery and a milliammeter. The reading should be 1 or 2 milliamperes or better.

FLOODS IN RUMANIA.

Many Lives Reported Lost in Distress Along Danube.

CONSTANZA, Rumania, Feb. 6.—(Canadian Press.)— Many lives are reported to have been lost in floods along the lower Danube. Great expanses of local territory are inundated. The Jalomitza, Cernovda and Austritza districts are disastrously affected.

Enjoin Stock Exchange To Prevent Bucketing

NEW YORK, Feb. 6 (Canadian Press)—The Consolidated Stock Exchange is under a temporary injunction prohibiting the alleged bucketing manipulation of "wash sales" in which no securities change hands, and other illegal acts, which Attorney-General Ottinger alleges have taken place on the Exchange. On Feb. 11, Supreme Court Justice Ford will decide whether the injunction will be made permanent and a receiver appointed for the Consolidated. This is the outcome of a series of investigations by the Attorney-General's office into the methods of the former members of the exchange who failed, and the exchange itself.

MANY FOOLISH FANCIES RIDE ON THE RADIO MYSTERY WAVE

Superhuman and Celestial Powers Credited To New Science.

PLENTY OF FREAKS.

Hypnotism, Mental Telepathy and Various Experiments Fail on Wireless.

The mystery of radio and the layman's ignorance of radio waves have caused this new science to be credited with super-human and celestrial power.

In the old days, when Vesuvius bubbled over and gave the natives a lava bath, the ancients feared the wrath of the gods. But now when a narrow peninsula does a forlorn shimmy and sinks beneath the shore line, there are persons who claim that the peninsula's last dance was done to the tune of "Asleep in the Deep" as broadcast by a nearby radio station.

If the country is deluged with rain and floods are prevalent, there will always be someone to put forward his theory that radio waves in some peculiar and unaccountable manner form clouds and cause heavy rainfall.

When crops fail for lack of rain, the first station that broacasts "It Ain't Goin' to Rain No More" gets virulent and lenghty letter cursing radio in general and studio programme directors in particular for selecting songs which might have a suggestive and detrimental influence on the atmosphere.

Freaks

Not only has radio's power over natural phenomena been widely discussed, but many freak and unusual experiments have been attempted by means of radio waves.

A Chicago station recently attached a great amount of importance to a test it would conduct to attempt hypnotism by radio. After the test was completed and no reports were made of radio fans being found in a state of coma or hypnotic trance all reference to the affair was dropped.

English scientists next made elaborate and exhaustive tests to carry on mental telepathy by radio, and the experiment resulted in one of the most complete failures of the age.

Occasionally unusual or freak circumstances arise which are blamed on radio.

One radio fan claims that vibrations caused by a soprano solo coming from a loud speaker shattered a glass in the same room with the radio receiving set.

Other theories are that radio waves lengthen or shorten (depending, of course, on personal opinion) the average life of a human being.

But the ways of radio are mysterious!

A report was recently featured in the newspapers that a fireman was able to eliminate static by placing a cat on top of the receiving set. The next day a radio fan announced, "Say, tell that fireman he's all wet. I put a cat on my radio receiver and it didn't help a bit!"

An Indian chief, broadcasting a series of animal cries over the radio, is said to have caused felines and canines all over the country to leave their happy hearthstones and seek solace and protection in the wide, wide open spaces.

No Cheer

A liner rocked dangerously on the storm-swept ocean waters and the captain turned the radio on full power in hopes of quieting the nervous and excited passengers. The solemn and mournful notes of "Davy Jones' Locker" were heard to come from the loud speaker and a few minutes later fishes got their first introduction to radio reception. The set is probably now an instrument of much entertainment in Neptune's concert chamber.

There have been cases made public where persons claim that they have regained their hearing by listtening to radio concerts. Although tests show that the partially deaf can hear radio concerts and the totally deaf often "feel musical syncopation as broadcast by radio," radio waves have not yet been pronounced the panacea for deafness.

Radio's chief advantages are the education and entertaining opportunities it offers the average person, although in a few cases radio fills a necessary and unusual position in the life of an individual.

Probably the chief disadvantage of radio and radio waves is the keeping of the family and irritable neighbors awake during the wee hours of the morning while the head of the house vainly twists the dials of his radio set in hopes of hearing distant stations and brings in nothing more than squeaks and howls.

AVOID CLUTCH TROUBLE.

Clutch trouble may be avoided if oil is administered to the throw-out collar on the clutch at least once a week.

DON'T FLIRT!

Traffic Officer, to pretty girl motorist: Hey! What's the idear? Didn't you see me wave to you?

P. G. M.: Certainly I did, and if you try it again I'll report you.

Sixty-seven per cent. of automobile passenger cars are in communities of less than 25,000 population.

ABOUT YOUR CAR

By W. Z.

USE OF CLUTCH IN GEAR SHIFTING.

The clutch of your car is the device by means of which the power of the engine and driving mechanism may be connected or discontinued as the driver wishes, and is generally used more than any other part of the car. On first acquaintance, it seems to be a simple-looking part; later on, by much study of its use, you discover that it's quite an asset.

To be an adept in changing or shofting gears quickly and noiselessly is the desire of most drivers. You often hear that grating and clashing of gears, and very often made by a man who has been operating a car for some time.

This expensive habit may be caused by not accelerating the speed of the car just before changing from one gear to another, and is important to remember, as the two sets of gears to be meshed must necessarily be running approximately the same speed to prevent clashing. A noise will also be caused when shifting gears if the clutch is not "thrown out" sufficiently, which neglect allows the engine to continue driving the main transmission shaft instead of a disconnection of these parts.

If you press firmly on the foot clutch first, then quickly shift the gears, it should not cause any perceptible noise, at the same time not forgetting td accelerate your car a little just before making the change. The pedal should not be released until the shift is completed. Mechanical wear in the clutch or bearings on the transmission main shaft, of course, are troubles which will prevent a quiet shift.

Considerable practice is necessary to make your motor pick up its load quickly, done by the handling of the clutch pedal and accelerator, and to prevent "racing" upon the release of the clutch. To let the clutch pedal come back gently when starting forward is a sense of etiquette you owe to the clutch, and to your passengers as well. A suddenly let-in clutch will violently jerk the car forward.

If you still do not find it possible to change gears quietly, try changing from "first" to "second" gear when the car is moving from four to six miles per hour, and from "second" to "high" at a speed from eight to ten miles an hour.

When letting the clutch "in," or engaged, do this smoothly and gradually so that the power from the engine shaft to the drive shaft may be done without stalling your engine or jarring the mechanism of the car. Throttling the engine instead of throwing out the clutch is a practice many drivers may find less expensive.

A stray ignition spark and a leaky carburetor may cause a fire.

Rusted rims, scraped and rubbed with emery cloth, and coated with shellac or lead paint will prevent them from rusting again.

If you allow your engine to run for any length of time with the spark retarded, great quantities of carbon will be deposited on the walls of cylinders, combustion chambers, piston heads, &c.

Another "If."

If you can keep your temper when a tire blows out,
And it is raining hard, and you are far
From telephones, uopn an unknown route,
And wifes a fussin' from the stranded car;
If you can whistle while you rummage after
Wrenches, finding only they are gone.
If you can think of auto thieves with laughter,
And hurt your thumb, and then break forth in song;
If you can answer questions fools about you
Ask who stand and gape upon you while you work;
If you can grin when all is mud about you—
Lie down in slush and don't rage like a Turk;
If you can toil and toil and get things ready,
Then find you have put a bum tube in your tire;
If you can start again—keep sweet and steady,
And work on nerve, and don't get mad as fire;
If you can go through this and crawl from "under"
And drive on home without a trace of grouc
This world ain't fit for you—you're just a wonder.
You've either got religion or you're dumb, I'll vouch.

—J. M. Ballantyne in the New York Times.

Honest Truth Loving

BY W. M. BRAUCHER.

A new race stalks up and down over the land, a race of strange men. It is a race of liars. This modern pack of prevaricators lies, and lies wildly, not like the old-fashioned liar who only lied by the clock, but they lie in an up-to-date way, by the dial.

They can spin you a bedtime story from OGOG, at Timbuctoo and never blush. They can get Jugoslavia as easy as pie on a one-tube set. They will tell you that the announcer at a well known Berlin station had a bad cold last week. Oh, yes, they have a three-tube set this time!

Do not question these people. There is no way to get under their hide. For they lie from pride. They will have a come-back for every question; they cannot be cross-examined, and you cannot defeat them. They will stick it out to the very last.

And, alas, the International Radio Tests will do nothing but add numbers to this tribe of DX fishers. Instead of calling a station located 100 miles away by the name of one which is separated from them by 1000 miles of groggy atmosphere, they will claim that the 100-mile station is located on foreign soil!

A certain man who never told a lie in his life is Exhibit No. 1. He joined a club, this man did, and paid his dues most of the time, and he was honest and God-fearing He made a few speeches here and there

Then one day he stepped out to a store and bought a radio. It was just a plain little parlor set. There was nothing fancy or "super" about it. A couple of tubes, yes.

That man one evening was sitting at the club with a few cronies about. He was talking and they were listening. There always were those who would be willing to sit and listen to Herbert C—. Herbert uttered words of wisdom and truth. Always the truth, perhaps that was the secret.

Somehow the subject drifted to radio. All were interested in finding out how Herbert's radio worked. And he told them. No use beating around the bush, he told them directly, straightforwardly. He told them that the night before, while tinkering casually with his set, he had picked up Havana, Cuba.

One by one those men, those bosom friends of his, departed. One by one they filed away and left him cold, with the lie on his lips. His name was no longer the name of an honest man. Now he was "that big liar, Herbert C—." He had lied away his birthright. Radio had been his undoing.

But one man remained, one who was trustful even in the face of this crushing untruth. He was the curious man who always was opping questions at the club's forums. He has just one thing to ask this man Herbert. It is this:

"How do you know you had Havana?"

The answer is plain truth. The words Herbert speaks now would clear him forever with his fellows. He says:

"Because they were talking Cuban."

And even that last man stole silently away.

ON THE AIR

The Verde Trio, one of Chicago's most versatile trios, which has returned from a record-making tour of the United States, is to be a regular Friday night feature of Station WBBM, Chicago.

Radio Station WIOD, Nautilus Island, Miami Beach, Florida, is one of the new radio stations to go on the air. The regular broadcasting schedule is 8.30 to 9.30 and 10.30 to midnight on a 248-meter wavelength.

Station KGW, Portland, Ore., will install within the next few months a superpower broadcasting station to replace the 500-watt equipment now in use.

Plans for a first anniversary programme are being made at Station WTIC, Hartford, Conn., for Feb. 10. The Yale band will be one of the features for that night.

A George Washington University programme will be featured by Station WRC, Washington, Feb. 27. Prominent members of the faculty of the institution, together with the musical clubs and debating society will be presented to the radio audience.

Station WJAZ, Chicago, will broadcast each Wednesday and Saturday night dance programmes from 9 p.m. to 2 a.m. There will be no intermission as two orchestras provide continuous music.

Station KGO, San Francisco, is beginning a campaign to save the forests. Although mountains are now covered with snow, foresters are anxious to give the public anti-fire education.

The farm and home service of Station WBZ, Springfield, Mass., has been expanded and timely information for farmers and homemakers will be broadcast.

Charles Meade holds a unique position at the studio of WLW, Cincinnati, O. Meade recites request poems by memory. Meade has a remarkable memory for poetry, and after he reads a verse two or three times he can recall it at any time he desires.

DON'T KNOCK.

A knocking engine makes us stop at once,
Our engine must be free of any flaws.
But when we turn and knock our fellow man,
We never stop to analyze the cause.

If he does not appear just what you like,
If you don't quite agree with what he said,
Don't knock, but turn within yourself,
And start to clean the carbon from your head.

SIMPLE THEFT LOCK.

Drill a hole in the clutch pedal lever close to the floor board, and insert a padlock in the hole. Of course, the car could be towed, but it could not be driven under its own power, as done in the majority of thefts.

TRADE STEADY CITES REPORT

Favorable Volume By Toronto Wholesale Houses—Fair in West.

WEEK IN REVIEW.

WINNIPEG, Feb. 6 (Canadian Press).—The weekly trade report of the Canadian Credit Men's Trust Association, Limited, reads:

Halifax—No material change has been noted in trade conditions generally since our last report.

St. John—Conditions in wholesale trade circles is showing slight improvement. Retail trade reported quiet. Collections satisfactory.

Montreal—Both wholesale and retail sales showing a slight falling off in all lines, but better conditions are looked for. Collections reported slow.

Toronto—Reports indicate that a favorable volume of business is being done in wholesale trade lines. Seasonable lines in retail trade circles is normal, but other lines are considered a little slow. Collections considered fairly satisfactory.

Winnipeg—Wholesalers generally report business opening up nicely, with favorable prospects in practically all lines. Retail business normal. A great deal of interest is being manifested in the industrial exhibition now being held in the city, and it is anticipated this will give a substantial impetus to local production.

Regina—Wholesale trade considered holding up well for this time of the year, and retail trade fair.

Saskatoon.— Both wholesale and retail trade reported fair and collections slow.

Calgary.—Business generally continues to show signs of working into a much healthier condition. Future prospects are exceedingly good. Collections of past due accounts also improving.

Edmonton.— Business conditions generally fairly steady.

Vancouver.—Wholesale trade reports groceries fair, drygoods fairly good, boots and shoes quiet, and hardware good with signs of increasing. Collections fair to good. Weather conditions are excellent, and if this continues business in general will be in full swing before long. Building is showing quite a little activity.

Isn't this a pretty hat?

I don't think I ever looked so well dressed as since I have been buying my clothes and hats from Hallam, direct by mail. I get better value and save money.

Write for Hallam's *Spring Fashion Book*. It illustrates the latest Paris and New York styles in coats, dresses, millinery, fur chokers, for Spring and Summer, at such low prices that, I believe, cannot be equalled. Send today, it's free.

Hallam Mail Order Corporation Limited

241 Hallam Building, TORONTO

In business for over 35 years

5d-3,6,13,20,27-107

PITILESS PUBLICITY.

Only a short time ago, according to the Fountain Inn (S.C.) Tribune, the editor of a paper in Indiana grew tired of being called a liar and announced that he would tell the truth in the future, and his next issue contained the following items:

"John Benin, the laziest merchant in town, made a trip to Beeville Monday.

"John Coyle, our groceryman, is doing poor business. His store is dirty and musty. How can he expect to do much?

"Dave Conkey died at his home here Tuesday. The doctor gave it out as heart failure. Whisky killed him."

"Married — Miss Silvia Rhoades and James Collins, last Saturday at the Baptist parsonage, by the Rev. Gordon. The bride is a very ordinary girl who doesn't know any more about cooking than a jack rabbit and never helped her mother three days in her life. She is not a beauty by any means, and has a gait like a duck. The groom is an up-to-date loafer. He has been living off the old folks at home all his life and not worth shucks. It will be a hard life."

20 STROKES WITH "CAT."

SUSSEX ASSIZES, Feb. 6.—Edward Dixon, 22, recently was sentenced by Justice Avory to five years' penal servitude and 20 strokes with the "cat." He was charged with stealing a plate and other articles and with threatening two women.

MONKEY GETS PUDDING.

LONDON, Feb. 6.—Even David, the zoo's most popular monkey, was not forgotten on Christmas. He was given a fine big plum pudding by an admirer.

Throat sore? -here's prompt relief!

Inside — Absorbine, Jr. diluted, destroys the germs and relieves irritation. Outside—it relaxes the tension of the muscles and breaks up congestion. Use Absorbine, Jr. at the first sign of sore throat.

At the corner druggist's, $1.25 a bottle

W. F. YOUNG, Inc., Lyman Bldg. Montreal

Absorbine Jr. THE ANTISEPTIC LINIMENT

CORNS

Lift Off—No Pain!

Doesn't hurt one bit! Drop a little "Freezone" on an aching corn, instantly that corn stops hurting, then shortly you lift it right off with fingers.

Your druggist sells a tiny bottle of "Freezone" for a few cents, sufficient to remove every hard corn soft corn or corn between the toes, and foot calluses, without soreness or irritation.

DeFOREST & CROSLEY RADIO

Every DeForest & Crosley Radio sold in Canada is designed, built and tested in Canada to meet Canadian conditions.

There's an Authorized Dealer near You!

J. W. WATSON Local Dealer Phone 968 446 George St.

The J. M. Greene Music Co., Ltd.

Authorized Westinghouse Dealers

Westinghouse Radio SETS TUBES

made in Canada

CANADIAN WESTINGHOUSE COMPANY Limited

HAMILTON ONTARIO

We handle a full line of Westinghouse Receiving Sets

Duffus Motor Sales

Werat and Charlotte St. Phone 1760

Financial News and Views

Latest Comment on Grain and Industrial Markets | Closing Quotations on the Principal Active Stocks

NEW YORK STOCKS

	High	Low	Close
Atchison Rly.	131¾	131⅝	131⅝
Amer. Can.	293	292½	292½
Smelters	138⅞	138⅛	138⅜
Baldwin	127	126½	127
Balt. & Ohio	91	91	91
Chandler	46¾	45½	45½
Cal. Petrol.	35¾	35½	35⅝
Chrysler	51⅞	51¾	51¾
Dupon De Nem.	232½	231	232
Fleischmann	55⅜	55⅜	55⅜
Gen. Motors	130	129⅜	129¾
Hudson Motor	116¾	116¼	116¼
Inter. Nickel	44¼	43¾	43¾
Coca-Cola	157	156¾	156¾
Mack Truck	146¾	145⅜	146
Marland Oil	59¼	59	59
U. S. Rubber	85½	83¼	85½
Montgomery W.	75	75	75
White Motors	86¾	85½	85¾
U. S. Steel	133⅝	132⅝	132⅝
Yellow Cab.	30⅞	30⅞	30⅞

MINING STOCKS

Gold

	Asked	Bid
Argonaut	46	43¾
Baldwin	3¾	3⅝
Chaput Hughes	16	16
Con. West Dome	23½	23
Dome	1860	1825
Goldale	40	39
Hollinger	1920	1890
Hunton	14	12½
Keora	11	11
Kirkland Lake	118	115
Lake Shore	1275	1255
McIntyre	2440	2400
Nipissing	699	695
Preston	9⅞	9½
Teck Hughes	371	361
Vip. Con. Mines	197	194
W. Hargraves	935	925
West Tree	3	3
Tough Oakes	66	60

Silver

Beaver	81½	81½
Castle	168	165
Coniagas	400	400
Crown Reserve	21	19¼
La Rose	31	31
McKinley	23	21
Mining Corp.	390	388

CHICAGO WHEAT

	High	Low	Close
May	176⅝	174⅞	174½
July	155¼	153⅝	153⅝

WINNIPEG WHEAT.

May	162	159¾	159¾
July	161	158⅝	158⅝

CHICAGO RYE.

May	108⅜	106	106

Co-operative Wheat Export Has Confused Operators

CHICAGO, Feb. 6.— (Canadian Press.)—A good deal of notice has been taken on the Board of Trade recently of assertions that Europe is rapidly absorbing the North American wheat surplus and that Canadian farm holdings have been reduced to below 10 per cent. of the amount harvested in Canada this season. The entry of farm co-operative organizations into the export field is given in some quarters as the cause of misunderstandings of the real magnitude of Canadian wheat business with Europe. One month's total of this business has been shown to total nearly twice the corresponding aggregate a year back, it is asserted.

Counter Forces Were Cause Of Irregular Market Trend

NEW YORK, Feb. 6 (Canadian Press) — The renewal of selling pressure on the New York stock exchange today were influenced by a difference of opinion among the brokers over the brokers' loan, made public after the close, was counteracted by a resumption of bullish operations in a number of oils and specialties making the general course of prices decidedly irregular.

Several of the high priced industrials sold off rather sharply, Dupont and General Electric dropped 3 points and several others 1 to 2 points. Associated and Pacific Oils reached a new high territory but the other petroleum issues lagged behind.

Liverpool Wheat Gains Cause Chicago Response

CHICAGO, Feb. 6 (Canadian Press)—New upturns in wheat at Liverpool led to early fresh gains today in the wheat market hereft The smallness of supplies afloat for Europe and dwindling off-arm marketings in Canada tended further to strengthen the values.

Trade in Chicago, however was light, and the early advance was not well maintained. Opening figures: 1-4 to 7-8c up, May (new) $1.75 to $1.76 1-2, and July $1.55 1-4, were followed by a slight additional rise and then by something of a sag.

Corn and oats were responsible to wheat strength. After opening 1-8 to 1-2c higher, May 83 1-8 to 83 1-4 the corn market held to near the initial range.

Oats started unchanged to 1-4c up, May 43 3-8 to 43 1-2c and then continued firm. Higher quotations on hogs helped to steady the provision market.

Brazilian Retains Poise In Fluctuating Market

TORONTO, Feb. 6.— (Canadian Press.)—Some substantial changes were recorded on the Toronto Stock Exchange to-day, but there was no definite trend to the market. Brazilian, the leader, held remarkably steady, fluctuating only a quarter of a point and closing unchanged at 92 1-4. Smelters, also prominent, closed one higher at 221. Crow's Nest suddenly lost five of its recent gain, closing at 77. International Nickel closed one lower at 43 3-4, and Twin City lost a point at 77. Brompton and Steamships preferred were slightly weaker. C.P.R. improved one at 158 and Vipond at 196 was one higher. Mines showed some reaction from the recent advance and Noranda closed 38 lower at 17.68.

MANY BREEDERS OF HOLSTEINS AT ANNUAL MEETING

Breeders From All Parts of Canada Met in Toronto.

FEES REDUCED.

Two Directors Elected This Year From Eastern Ontario.

TORONTO, Feb. 6. (Special).—The annual meeting of the Holstein-Freisan Association of Canada was held at the Prince George Hotel here on Thursday, February 4, with a large attendance of breeders from all parts of the Dominion and more than usual from Eastern Ontario.

The secretary, W. A. Clemons, Brantford, presented a splendid financial statement. Balance on hand was nearly $8,000, while $15,000 worth of bonds had been purchased during the year, and since the beginning of the present year the final payment had been made on the mortgage on the office building, so that the association was now free of encumbrances, with a total of $64,600 of assets over liabilities.

Mr. B. Mallory, who has audited the books for over twenty years, and has not missed an annual meeting in a much longer period, was confined to his home through illness. A special message of sympathy was extended to him by members of the association, and also to the widow and family of the late Alf Hulet, a very prominent Western Ontario breeder, who died last June.

Perhaps the main item of business was the proposed change in registration fees. Mr. G. V. Arbogast had given notice of a motion to reduce fees on females under one year to $1.50. Mr. F. R. Mallory had a motion to reduce fees in the same class to $1.00, stating that his father, Mr. B. Mallory, believed this was sufficient to carry on the work. Mr. Chris. Houck was in favor of leaving the fees at the $2.00 rate. Mr. Richard Honey, Dartford, spoke in support of Mr. Mallory's motion, stating that he knew a large number of registrations were being held back because the people thought rates were too high. Mr. C. W. Thurston, Regina, and other breeders from a distance spoke in favor of the higher rates. When the vote was taken, Mr. Arbogast's motion for the $1.50 fee carried by a large majority, this fee to become effective March 1st, 1926.

Mr. F. Lee objected to the use of labels on milk bottles used by the C. N. Railways which promoted the interests of another breed, and a motion was made covering this. Mr. G. Brethen also entered a protest against the proposed legislation requiring double fences, five feet apart, around pasture fields where accredited herds were kept.

The election of officers was an interesting part of the proceedings. An unfortunate incident occurred last year, when all of the eight directors in Ontario were chosen from York and West, the Eastern Ontario breeders feeling that they were out in the cold. Mr. R. W. E. Burnaby brought in an amendment to the constitution, calling for two members in Ontario east of a line drawn parallel with the east side of York County. Messrs. D. A. McPhee and W. J. Bell were elected for the Eastern division. Among those nominated were Messrs. B. Leavens, G. Brethen, R. Honey, Prof. Sissons and J. R. Henderson.

The officers for the year 1926 are as follows:

President—C. T. Houck.

Vice-President—1st N. H. Cherry; 2nd, G. V. Arbogast; 3rd, J. H. Laycock; 4th, W. J. Elgie.

Directors—E. Plant, F. Lee, D. A. McPhee, N. J. Bell.

Directors from other provinces are:

Maritimes, Hon. Walter Lea; Quebec, P. J. Salley and Neil Sangster; Manitoba, George Rice; Saskatchewan, C. W. Thurston; Alberta, J. H. Laycock; British Columbia, J. P. Moore.

Auditors—E. N. Sager and Geo. Currie.

Hon. Sec.-Treas. — Lottie Brown Hicks.

Sec.-Treas.—W. A. Clemons.

Banquet Held.

At 7 p.m. the annual banquet was held in the empire room of the Prince George Hotel. A splendid list of speakers was on hand, including N. K. Stubbings, boy Mayor of Toronto; Norman Somerville, K.C., of Toronto, who proposed the toast to Canada and her prospects; N. G. Raymond of Brantford, Prof. Wad and R. W. E. Burnably.

Frank Oldfield, baritone, an Jimmy Reid, humorist, entertaine the guests, while a number of im promptu numbers were given b members of the association.

Anne Hathaway Was Not S When He Willed He

STRATFORD-ON-AVO Hathaway at last has found put her in pretty bad in his the immortal bard intended to willed her only his "second be has gallantly risen to the defe has rested under suspicion of of other defenders are conten the poet may have been the and consquently they argue was snubbing his wife when Sir Sydney Lee has agreed to his "Life of Shakespeare." necessarily so shabbily treate she received one-third of her ifically mentioned in the will, special gift.

TO GO EASY ON POCKET FLASKS

New Recommendations Fo Enforcement of Volsted Act Are Made.

GRADUATED SCALE.

WASHINGTON, Feb. 6. Can dian Press.—The treasury has dra ed recommendations for a series changes in the Volstead Act and ot er statutes that have to do with t enforcement of prohibition in ord to meet new conditions.

The character of the change sired was not disclosed at the trea ury to-day but there are indicatio that the programme included the a plication of a graduated scale of pe alties to differentiate between whol sale violations and hip pocket fences.

The treasury's decision to seek t amendment of the dry law coincid with the renewed drive in and out Congress for the legalization of lig wines and beer but there was no i dication that any step in the dire tion of such legislation was conte plated in the treasury programme.

The wine and beer drive recent given endorsement by the Chur Temperance Society of the Episcop Church, is expected to take an o ganized form at a rally to be held Washington's birthday, under the a pices of the association against t prohibition amendment.

ADDRESS ON QUEBEC.

Montreal Man Will Lectu in Campbellford on Friday.

Campbellford, Feb. 6. — Eugene Therrien of Montreal, will deliver address in the Baptist church h on Friday evening next, dealing w the political and religious situation the province of Quebec, a subj with which he has made himself miliar by years of study. Mr. Th rien has been heard in this town previous occasions and is regarded a fair speaker on a topic of natio wide interest. There will be no a mission fee and a cordial invitation extended to all.

Holstein Breeders Score Point.

Richard Honey, president, a Lindsay Anderson, of the local H stein Breeders' Club, were delegat to the annual meeting of the associ tion held in Toronto this week, a had the satisfaction of seeing t two main questions which they we instructed to support, carried by good majority vote.

The registration fee for females u der one year old was reduced fro $2 to $1.50 and the method of s lecting members of the executi was changed so as to give Easte Ontario a better chance to secure fair representation.

The association now has a surpl of $65,000 of assets over liabilities

DRIVER'S "CROCIDILE"

PARIS, Feb. 6.—Electric co tacts placed on the railway lin which operate a signal inside the c of the engine and warn the driv that the signal is against him, a in use on French railways. They a known as "crocodiles."

LONGEST WILL EVER PROBATED

Contained 1,066 Pages in Several Large Books of Foolscap.

WORD FOR DOLLAR

The longest will on record, containing 1,066 pages and 95,940 words, was recently admitted to probate in London.

The testator was Mrs. Frederica Cook, the widow of the chairman of a famous drapery concern in England. Four fairly large books and some additional pages of foolscap were used on which to write the voluminous instructions of the lady as to the disposal of her property, valued at $100,000. Two of the books contain 700 pages, the others containing 400 pages— all nine inches square.

The official copy of the will, which is required by law, will cost nearly $400.

Some of the clauses of the will are, to say the least, somewhat peculiar. Unlike some more famous people, Mrs. Cook had no desire that future generations could regale themselves on her memoirs, as she directed that her diaries be burned. She also ordered her wedding ring to be buried with her and that no record of her age at death be placed on the tombstone.

Before Mrs. Cook placed this lengthy document on record, the longest will known to British law was one of 400 pages—which cuts little ice as compared with the London widow's will and testament.

At the other end of the scale is the will of a British sailor who was drowned during the war. This sailor disposed of all his property in the words, "All to mother," written on his identity disk, in letters so minute that a microscope had to be requistioned in order to render them intelligible.

Another man of few words was a British soldier, who wrote on the back of a photograph of his sweetheart, these words: "I leave all to her."

Join the Exhibition! You made it 36,000— Now make the 1,500!

MORE PRAISE FOR FIREMEN'S BOOKS

Pyrene Manufacturing Company Adds Note of Approval.

That the book issued by the Peterborough Fire Department relating the history of that body is meeting with the commendation and approval of those who have received copies is evinced by the following letter which was received from the Pyrene Manufacturing Company, Toronto. The letter reads as follows: "I have received our copy of the Peterborough Fire Brigade History and I want to compliment you on its splendid appearance as well as the thorough manner in which the details have been handled.

"I would also pay my respects to your historian, F. H. Dobbin, who has, as I know from personal experience, labored arduously to collect and correlate historical data.

The whole thing is a piece of work deserving commendation."

The book is being sold for the purpose of creating a benefit fund for firemen who are disabled in the course of duty, and judging from the reception it is getting from the citizens and firms, the objective of the Department will soon be reached.

MURDER OF HENRY RAND LEFT YELLOW ST

Henry Rand, middle-aged business man is found dead in a cheap hotel

Is it murder or suicide? Police say suicide. Jimmy Rand insists it was murder

Police show Jimmy the woman's handkerchief. And Jimmy finds the yellow ticket stub

Intermediates Win in Lakefield 11-4

INTERMEDIATES OPEN SEASON WITH VICTORY IN LAKEFIELD BY DECISIVE SCORE OF 11 TO 4

Seven Goal Lead to Hold in Second Game Here on Monday.

PLAY GOOD HOCKEY.

Graham Had Busy Time in Lakefield Nets, Handling Many Shots.

Peterborough's Intermediate O.H.A. team made its debut last night, and succeeded in trimming the pick of the Lakefield District Hockey League with little trouble, by 11 goals to 4. The two teams were given a bye in this O.H.A. group until Havelock was declared winner in the Trent Valley League, and last night's was the first of home and home games to decide who should meet Havelock for the group title.

The game was fast and clean, but at only one stage of the game was the issue at all in doubt. The Petes took advantage of the first period to pile up four goals, and then let the homesters get them back to sew up the game. Starting out afresh, the visitors counted seven in the last two periods, and kept the Lakefield team off the score sheet altogether.

Both teams showed to some extent the effects of their play up to the present, as both are all-star teams picked from their respective leagues, and the players took a little time to settle down together. The Peterborough forward line, consisting of the three speedy youngsters, McDougall, Williams and Dundas, of the DeLavals, reinforced by Pete King, scoring ace of the league leading Brintons, and Johnson of Raybestos, was too much for Lakefield. McDougall especially having great success in outwitting the defence to go right in on top of Graham. On the defence, McMartin and Lackey both played a heady game, forcing the Lakefield forwards to shoot from well out, while each succeeded in beating Graham for a pair of goals. In goal, McClory performed brilliantly, stopping all kinds of shots and clearing well.

Rebounds Costly

Rebounds were Ab Graham's weakness last night, although at first he let a couple of easy ones get in. The Lakefield goal keeper was kept busy, and turned aside a great many shots, coming out a couple of times to break up attempts. Bob Hill and Blewett were good, while the rest of the team showed nothing much but speed. Ridpath and Sebatino both skated miles without effect. Kerr, a former Campbellford boy, made some good rushes but was easily turned aside by the defence.

Referee Hudson incurred the wrath of everybody at the game. He seemed unable to keep up with the play and let a great many flagrant offsides get away. Both side took full advantge of his lenience.

The game didn't get underway until twenty minutes after nine. The Petes decided that in view of the condition of the Lakefield road it would be better to take sleighs than cars. The first sleigh left shortly after six and arrived at Lakefield just before eight. The second sleigh was delayed in starting and then suffered a breakdown on the way, so that it was almost nine o'clock when rearguard of the team arrived.

Peterborough — Goal, McClory; defence, Lackey and Johnson; centre, King; wings, Dundas and McDougall; subs, McMartin and Williams.

Lakefield—Goal, Graham; defence, R. Hill and Kerr; centre, Sabatino; wings, Blewett and R. Hill; subs, Northey and Ridpath.

Referee—Hudson, of Toronto.

First Period

The fans hardly realized that the puck had been faced when Graham made his first stop on a shot from King, only to have McDougall drift in through the defence and slam home the rebound for the opening goal. Similar attacks followed, while when the Lakefield forwards carried down they seemed content to shoot from outside, and McClory handled the long shots with ease. Almost seven minutes had passed before another goal was scored, Lackey turning the trick on a lone rush. McDougal made the count 3-0 in another minute, and then Bob Hill gave the homesters their first counter. Dundas got that one back, but after King had served a sentence for accidentally tripping Kerr, Blewett scooped one in from the side, to be followed quickly by another goal for R. Hill. The period ended with the score 4-3 for the Petes.

Second Period

When R. Hill slipped through the whole Peterborough team to score the tying goal two minutes after the intermission the Lakefield fans settled down to see their boys strike their real stride and wallop the invaders, but it proved to be the last counter of the night for Lakefield. McMartin made the whole Lakefield team look foolish when he walked through the five players, toying with the puck as if he didn't know whether to score or not, and flipping a soft one past Graham from close in. The next goal was nearly as strange. Lackey shot from centre ice, a wicked low drive that went right through the Lakefield team and beat Graham. Johnson made it 7-4 on a hard shot from the red line just before [illegible] period ended.

Third Period

Johnson [illegible] another goal a few minutes after the third period opened, and then McMartin obtained his second counter. Shortly after this Jimmie started a rush, only to meet Sebatino as he crossed the red line. The Lakefield centre man must have thought it was his own defence line, as he bodied the Peterborough defence man, crashing him to the ice. Sebatino was invited to take a rest for his offence. Just after the teams were even again McDougall went in and scored, and then Williams drew a penalty for bodying in centre ice. Pete King, who had been unlucky before, although leading many attacks, scored his goal on a rebound from McDougall. He scored another almost immediately after but the rebound this time was off the end of the rink and he was offside. Blewett then crashed McMartin into the side of the rink and the veteran defence man was carried off, with a couple of cracked ribs.

First Period

1—Peterborough, McDougall, .30
2—Peterborough, Lackey, 6.30.
3—Peterborough, McDougall 1.00
4—Lakefield R. Hill, 2.00
5—Peterborough, Dundas, 1.00
6—Lakefield, Blewett, 4.00
7—Lakefield, R. Hill, 2.00.

Second Period

8—Lakfield, R. Hill, 2.00.
9—Peterborough, McMartin, 4.00
10—Peterborough, Lackey, 9.00
11—Peterborough, Johnson, 3.00.

Third Period

12—Peterborough, Johnson, 3.00
13—Peterborough, McMartin, 7.00
14—Peterborough, McDougall 2.00
15—Peterborough, King, 2.00

Penalties—King, Williams, Sabatino, Blewett.

STIRLNG LOSE GAME TO MADOC

Hastings County League Contest Was Ragged in Spots.

SCORE WAS 4-2.

MADOC, Feb. 6 — Madoc won their second game of the season on the home rink on Thursday evening, defeating Stirling handsomely to the tune of 4-2. The play at first was dull and uninteresting. It became more lively half way through the first period when Whitby broke through the home defence to score. Madoc then got going strong. Rupert found the net by a good shot from centre ice. Another goal came to this player two minutes later, and with good combination by Madoc ensuing, Watson added another beautiful goal for the homesters. The period closed with the score 3-1 in Madoc's favor.

Early in the second period Lenahan, who was playing a great game, was beaten by McGee. For while play became somewhat ragged, long rapid shots being taken by players of both teams without proving effective. Hulin saved what seemed a certain goal from Tufts. Rupert and Moon for Madoc and Whitby for Stirling were particularly aggressive in this period.

Jimmie Watson, in spite of his small stature, showed his Samson-like qualities when he broke two sticks at this time. The period ended 3-2.

The third period opened with rapid, strenuous play and much cheering from the by-standers. Both goalies were tested in turn. A shot from Ezra Smith was detected just in time by Hulin. The Madoc veteran was more fortunate with his next shot, scoring the best goal of the game. Though each side endeavoured to score again luck was denied them and the final result was 4-2 in favour of the home team.

The ice was in excellent condition, and the game was devoid of rough play with a few penalties meted out for minor offences.

HOCKEY SCORES.

TORONTO, Feb. 6—Hockey games played last night resulted as follows:

Senior O.H.A.

Peterboro 1, Osgoode Hall 0.
Kitchener 6, Hamilton 2.
Preston 4, Galt 1.
London 2, Niagara Falls 1.
Stratford 4, Windsor 2.

Intermediate O.H.A.

Dunville 7, Port Dover 3.
Oshawa 7, Bowmanville 4.
Paris 6, Niagara Falls 5.
Grimsby 13, Hamilton Beavers 2.
Woodstock 6, Ayr 2.
Midland 6, Barrie 2.
Whitby 3, Uxbridge 1.
Bolton 1, Brampton 0.
Peterbo 11, Lakefield 4.
Brantford 4, Port Colborne 2.
Chesley 6, Hanover 0.
Cayuga [illegible], Simcoe 2.

Junior O.H.A.

Kitchener 5, Guelph 1.
Newmarket 4, Collingwood 0
St. Andrews 7, U.T.S. 3.
Dunville 8, Port Dover 4.
Brampton 6, Irish Canadians 1 (Brampton wins round 7 to 2).
Milton [illegible] Moose 2 (Milton wins round, 4 to 3).
Mitchell 6, London 2.
Trenton 5, Picton 3 (Trenton wins section.)
Oshawa 6, Bowmanville 2.
Cobourg 5, Port Hope 3.

U. S. Central League.

Minneapolis 5, Soo Greyhounds 3.

BASKETBALL
By THE CAPTAIN

NO. 22—FORWARD TO GUARD

Use of the dribble is preached against by most coaches because of the demoralizing effect it is apt to have on teamwork. Many points and many games have been lost by players forgetting team-play for the moment and dribbling extensively. In the forward to guard formation from tap-off, however, dribbling by the latter adds effectiveness to an already effective play.

The beauty of the formation lies in the fact that the forward in his dash to take the tap-off makes a clear path for the guard to go through

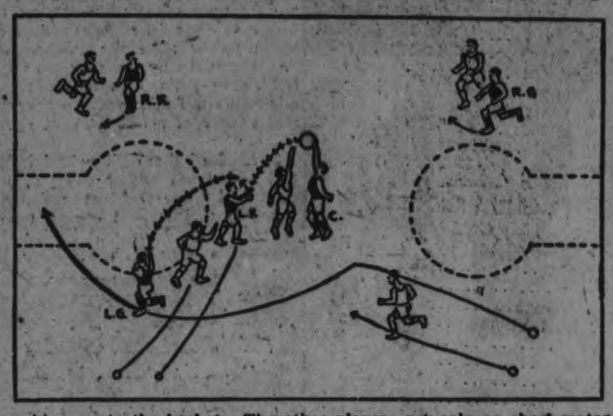

on his way to the basket. The other players act only as check-mates to offensive moves by the opposition until such time as it is certain the play cannot miscarry.

The left forward goes in fast behind the opposing center to take the tap. Naturally the opposition's guard will follow the left forward. That opens the way for the second step of the play.

The left guard merely goes into center with his opponent until he has made certain the left forward has possession of the ball. Then the guard sweeps around the left side, takes a pass and continues on to the goal with none to heed his progress.

The right guard and right forward hold their opponents out of the play. That permits them to act in defensive capacities if necessary, which is hardly likely. The center also stands ready to play offensive or defensive as the need may be.

Once the left guard has taken the pass and continued on his way to the basket, the formation can be straightened out. The right guard stays in the backfield, where he is joined by the center. The right forward follows the left guard's shot but the left forward plays center position to follow only if both his teammates fail.

Copyright, 1926, The International Syndicate

DECISION FAVORS TWEED SEXTETTE

Slow Hockey and Injuries Feature Contest—Geraldis in Spot Light.

MANY PENALTIES.

TWEED, Feb. 6.—Keen ice and slow play featured the first game of the game here and very little combination was shown. Both goalies made many nice saves. V. Jack tripped Houston when he was right through for a goal and got a penalty. The period ended with no score.

The second period was listless. Bond was hurt and was replaced by Brady. A. Geraldi scored from 40 feet out after a lone rush. V. Jack made many nice rushes but was outlucked. Brown cut Jack down behind the net and got the second penalty of the game. The period ended with Bond back on the ice. Tweed 1, Marmora 0.

The game was faster in the last period. Bond was out with a cut foot and Brady replaced him. M. Geraldi boarded Williams and got a penalty. Later, M. Geraldi stick-handled through for a pretty goal. Willams received two penalties and Geraldi one in the dying moments of the game, which ended with Tweed 2, Marmora 0.

For the losers A. Berry and V. Jack were the best. All the Tweed players played good hockey. The line-up of the teams:

Marmora — Goal, C. Neal; defence, J. Bond and V. Jack; centre, M. Auger; wings, G. Williams and A. Berry. Subs, R. Neal and C. Brady.

Tweed — Goal, H. Wagar; defence, G. Geraldi and R. Quinn; centre, R. Houston; wings, M. Geraldi and F. Geraldi. Subs, C. Brown, G. Geraldi.

Goal umpires—H. Bordeau, W. Fisher.

Referee—Leo Barrett, of Belleville.

Western League.

Edmonton 4, Victoria 1.

Junior Intercollegiate

Queen's 7, R.H.C. 1.

Senior Q.A.H.A.

Quebec S.O.I. 2, Montreal Vics. 1.

Dr. T. W. H. YOUNG
Physician and Surgeon
Graduate of London, Edinburgh and Glasgow
Office Hours: 8-10; 2-4; 6-8
305 Stewart St. - Phone 347

for Economical Transportation

CHEVROLET

Comfort in Any Weather

Full protection in any weather—comfort in winter—snugness against snow, sleet, and rain—that's what you enjoy when you drive the Chevrolet touring car!

Fine quality curtains, carefully tailored and close fitting, keep the cold out and warmth in. Entrance and exit to both seats are unhampered and free because the curtains are supported by rigid rods and swing with the doors.

The Chevrolet touring is the lowest-priced car of equal quality and equipment on the market. It offers all the advantages of economical operation all the year around; an open car for the open road in summer and snug comfort for winter driving.

Come in! Satisfy yourself that here is a low-priced touring car that offers real all-weather protection.

If you wish to buy your Chevrolet on time, the nearest thing to cash is the GMAC plan—General Motors' own plan for selling its cars on time, which is available to our purchasers.

The HOWSON GARAGE
Local Dealers
Phone 1347 *388-390 Water St.*

QUALITY AT LOW COST

E-916

Capitol Entertainment

MON. TUES. WED.

BUY A SCRIP BOOK

A COMEDY romance

Dicks in the Navy Now! —a regular Jackie. And he's adventure bound on the high seas of life and love!

Richard BARTHELMESS

IN HIS MOST AMUSING PICTURE

"SHORE LEAVE"

LAST TIME TODAY

HARRY CAREY

— in —

"The Texas Trail"

MOVIEGRAPHS

HOLLYWOOD!

HOLLYWOOD, Feb. 6.—Sights and thoughts along the Boulevard; Nita Cavalier wearing butterfly garters ....she used to be a society deb....and now, with her movie aspirations and shapely extremities, is the press-agent's delight....there goes a riding master....must be an heiress near about....wonder what's become of Louise Lester?....years ago she was famed as "Calamity Ann'..... Viola Dana, in a monkey-fur coat, window shopping....new lingerie shoppe, specializing in rainbow-hued undies....this male manager knows the fad weaknesses of Hollywoodtown...Isadore B. Kornblum, ex-husband of Carmel Meyers, screen vamp, coming out of Paulais' ....he dabbles in lyrics and law ....there's another ex-mate, standing forlornly on the corner....Frank Newburg....doesn't he ever sit down?....Jane Novak was once his wife....when they were married 10 years ago, Frank was the big one in the family.....He was a leading man....now he's lucky to find small bits and she's the luminous figment in the heavens ....Richard Dix crossing the street to waiting sedan, manned by liveried chauffeur....nothing to the rumor that he and Bebe Daniels are going to wed....Bebe loves her freedom and Dix doesn't exactly dislike his....Virginia Bradford buying popcorn....she came from Memphis to find screen fame and is having good luck in her search.....but when fame enshrouds her she'll quit buying popcorn on the boulevard though she'll eat it in the privacy of her boudoir....corner convention of youthful sheiks..... fuzzy sideburns and massacred mustaches....John Gilbert looking at assortment of pipes in window and two flappers inspecting him....just as one of the girls giggle cutely for his especial attention, he sneezes quite unromantically and ambles down the boulevard.

* * *

Catalina Island, sun-bathed spot in the Pacific, which lies 40 miles off the mainland from here, is the playground of the picture prancers. It is a Monte Cario sans the continental stimulants and rollicking tempo. It is a place where the tired become rested and the rested become tired.

Tom Mix has a home there, over the door of which is a large electric sign blazoning his name to the outside world. If other stars would be as frank and above board about designating their domiciles the tourists would be spared a lot of trouble in sight-seeing.

Zane Grey, the author, has a Hopi Indian shanty, hung upon a rocky cliff over-peeping Sugar Loaf point. It is there, gazing upon the waving expanse of sea, that he writes his desert thrillers.

* * *

A fond father recently wrote Herbert Howe, movie oracle and (for income tax purposes) manager of Ramon Novarro, concerning his daughter's contemplated debut into motion

"What would you do?" the father pleaded.

"Shoot her as painlessly but as definitely as possible," Herb answered in his usual suave and subtle manner.

* * *

It is reported that 15 directors and an equal number of actresses left Hollywood following Warner Brothers' announcement that they were going to film "Broken Hearts of Hollywood.

BOWLING

DE LAVAL 2, GEORGE ST. 1.

De Laval took the odd game of three close games from George Street, breaking the tie in the second game for a win. Some nice singles were rolled.

De Laval—				
McGee	138	225	151	504
Wise	113	130	160	403
Johnson	170	138	171	479
Williamson	183	169	178	530
Foster	136	214	195	545
	740	876	855	2471
George Street—				
N. Routley	181	221	143	545
Outram	226	180	174	580
Pratt	218	135	178	531
Robertson	141	119	137	397
N. Routley	114	220	124	458
	880	875	756	2511

LADIES' MATINEE.

At Water Street alleys Mrs. Penrose took two games from Mrs. Niven, Mrs. R. Penrose rolling high single 256, and high three 556, Mrs. Niven 430, Mrs. Blade 417.

Mrs. Watson	103	84	130	317
Mrs. Blade	128	166	123	417
Mrs. Stiles	109	111	101	321
Mrs. Penrose	130	170	256	556
	470	531	610	1611
Mrs. Perry	110	145	129	384
Mrs. Bacon	69	115	76	260
Mrs. Bredin	96	90	125	311
Mrs. Niven	142	143	145	430
Handicap	45	45	45	135
	462	538	520	1520

CITY LEAGUE.

At the Water Street alleys Freeman's team lost two to the Lawn Bowlers, J. Mayneord rolling high single 301, and also high three 739, which is the record for high three in the League, Fallon 207 and 223, Barrette 236 and 234, Bredin 207, 217 and 210, Elliott 204, Routley 204, Fox 233 and 225, Oke 229, Gimblett 230, Freeman 231.

Fallon	207	223	130	560
Barrette	195	236	234	665
Bredin	217	207	210	634
Elliott	174	176	204	554
Mayneord	246	301	192	739
	1039	1143	970	3152
Routley	154	204	108	466
Fox	175	233	225	633
Oke	134	164	229	527
Gimblett	157	189	230	576
Freeman	199	221	231	651
	819	1011	1033	2853

LADIES' LEAGUE Y.M.C.A.

The Nightingales took the odd game from the Larks in the Ladies' League. All three games were close and not many pins separated the two teams in total pinneage. Miss Easson was high for the three games and had a good single of 201. Miss Doris Burgess had a nice single of 185.

Nightingales—				
Miss Coulter	68	132	99	299
Miss Burgess, D	185	146	96	427
Miss McConnachie	115	112	146	373
Miss Craig	141	86	.....	227
Miss Booth	89	139	162	390
Miss Crowe	...	.....	135	135
	398	615	638	1851
Larks—				
Mrs. Walker	60	.....	106	166
Miss Ryley	115	161	156	432
Miss Easson	201	138	143	472
Miss Tremaine, H	97	115	.....	212
Miss Smith, C	78	.....	146	224
Miss Burgess, L	...	108	104	212
Miss Burgess, V	...	91	.....	91
	551	603	655	1809

The Bluejays, rolling in form, bowled two nice games to win from the Cardinals and dropped the third by a narrow margin. Miss Herridge had a nice total of 538, having two good singles of 190 and 180. Miss Ross had 516 for three games, having two singles of 196 and 191. The Bluejays had a nice game for the second rolling, 851.

Bluejays—				
Miss Elliott, L	50	.....	144	194
Miss Herridge	168	190	180	538
Miss Coon, W	164	170	124	458
Miss Ross	196	191	129	516
Miss Milburn	152	138	115	40
Miss Johnson, A	...	162	.....	162
	730	851	692	2273
Cardinals—				
Miss Adams	105	115	163	383
Miss Pilling	85	151	120	356
Miss Crookshanks	108	124	160	392
Miss Stinson	120	139	176	435
Miss Outram	115	126	.....	241
Dummy	...	.....	80	80
	533	655	699	1887

The Swallows took a spurt and took two games from the fast-travelling Bobolinks and dropped the third one by a fairly close margin.

Swallows—				
Miss Bennett	132	176	120	428
Miss Elliott, E	81	.....	104	185
Miss Ingram	135	114	147	396
Miss Clinkscale	143	156	.....	299
Miss Moore	134	165	114	413
Miss Batten	...	124	.....	124
Miss Davidson, A	...	.....	58	58
	625	735	543	1903
Bobolinks—				
Miss Paxman	98	114	120	313
Miss Eagleson	138	130	127	395
Miss Waddell	...	118	114	232
Miss Armstrong	65	.....	.....	65
Miss Buckham	137	88	86	311
Miss Bowles	113	133	121	367
	532	583	568	1683

The Bobolinks managed to grab off all three games from the Thrushes, who were bowling below form. Miss Waddell was high with three nice games while Miss Buckham was second on the list and also had the high single.

Bobolinks—				
Miss Bowles	129	151	140	420
Miss Paxman	122	96	95	313
Miss Buckham	128	130	183	441
Miss Waddell	133	171	182	486
Dummy	80	80	80	240
	590	628	680	1900
Thrushes—				
Miss Richardson	92	135	109	336
Miss Coon, G	79	128	146	353
Miss Stenton	113	167	133	413
Miss Evans, G	104	.....	111	215
Miss Evans, M	135	48	119	302
Dummy	...	80	.....	80
	523	558	618	1699

LADIES' MERCANTILE LEAGUE Y. M. C. A.

The Eries took the odd game from the Superiors, who were handicapped with a dummy in all three games. The Superiors appeared as a new entry in the league and showed good promise in their games.

Superiors—				
Miss Morrison	76	86	57	219
Miss Campbell	80	108	119	307
Miss Plunkett	116	127	117	360
Dummy	80	80	80	240
	352	401	373	1126
Eries—				
Miss Gollop	67	.....	93	160
Miss James	87	109	.....	196
Miss Cameron	88	.....	.....	88
Miss Resko	...	152	100	252
Miss Sloan, B	...	97	156	253
Miss Sloan, A	...	106	136	242
Dummy	80	.....	.....	80
	322	464	485	1271

CHURCH LEAGUE Y.M.C.A.

St. John's took two games off Murray St. in the Church League, and only dropped the middle one by the very close margin of one pin. Ham bowled the high single with 236, while Percy was next with 222. Another good single was Baftie's 211.

Murray St.—				
Loomis	101	156	126	383
White	128	117	165	410
Crawford	135	140	177	452
Dawson	144	174	114	432
Baptie	91	211	186	488
	599	798	768	2165
St. John's—				
Perry	179	164	222	563
Ham	236	176	159	571
Stephenson	145	187	169	501
Gore	145	139	142	426
Hood	163	131	138	432
	866	797	830	2493

St. Luke's, bowling off-colour, dropped all three games to All Saints' in the Church League. Some of the high singles were: Jay's 223 and 182, Chief Gimblett's 206, Rye's 191, G. Gimblett's 190 and 183, S. Curtis' 188 and 185, Maniece 182.

St. Luke's—				
Wyatt	135	147	149	431
Curtis, S	146	185	188	519
Maniece	151	182	115	448
Rogers	152	71	.....	223
Lipsett, G	108	158	108	374
Curtis, F	...	.....	132	132
	692	743	692	2127
All Saints'—				
Jay	223	132	182	537
Rye, E	191	151	164	506
Gimblett, Chief	158	206	114	478
Gimblett, G	169	190	183	542
Lewis	163	140	173	476
	904	819	816	2539

K. OF C. ALLEYS

At the Knights of Columbus bowling alleys last evening, the Bluebirds (Miss Elizabeth Leahy, captain) won two games out of three from the Orioles (Miss Alma Fontaine, captain) and the Wrens (Miss Myra Moloney, captain) took three games from the Poppies (Miss Katie Radey, captain).

Miss Armstrong of the Bluebirds' team had a score of 211, on the Orioles, Miss Alma Fontaine made 17 and Miss Helen Kearns 180; Miss T. O'Heron of the Poppies, 160, and Miss G. McCarthy of the Wrens had three nice scores of 145, 226 and 153.

WIN FOR DELANEY.

Stepped Into Heavyweight Class Again, Defeating Risk.

NEW YORK, Feb. 6 (Canadian Press).—Jack Delaney of Bridgeport, Conn., outstanding challenger for the world's light-heavyweight championship, stepped into the heavyweight ranks for the second time within a month and decisively outpointed Johnny Risk of Cleveland in a 10-round fight at Madison Square Garden last night.

Strange as it may seem, Weissmuller and Borg are the greatest of friends. They are pals, in fact. Both are members of the Illinois A. C. This winter they have been touring the country giving exhibitions in many of the larger cities. They have hung up new marks on several of their appearances, too.

HAVELOCK TEAM TO PLAY HERE

Adopts Brock Street Rink as Home Ice—Seniors Favor Toronto.

GAME WEDNESDAY.

The Havelock hockey team, due to the fact that it has not a covered rink, and all O.H.A. games are required to be played in a covered rink, has selected Brock Street Rink as its home rink, for the playing of the balance of the O.H.A. games.

The Havelock home game will be played in Peterboro on Wednesday next, February 10, against the Peterboro Intermediates, and Peterboro will play the return game on the Brock Street Rink with Havelock on Friday, February 12.

Havelock has a very fast team, and this series of games will no doubt be looked forward to with interest by the fans in Peterboro.

The Peterboro Senior team has declared Toronto is its home ice for the balance of the Senior games, and the Kitchener game scheduled for next Wednesday, February 10, will be played in Toronto.

TREMAINE WINS FROM BRITISHER

Johnnie Brown Greatly Outpointed in Bantam Contst at Toronto.

DOWN TWICE.

TORONTO, Feb. 6.—(Canadian Press.)—Carl Tremaine, of Cleveland, wiped one of his rival contenders for the world's bantam championship from his path last night at the Coliseum when he greatly outpointed Johnnie Brown, of England, the European champion, in a ten round bout in which the former Listowel boy did everything but knock the Britisher out. In four rounds, the third, fourth, ninth and tenth, Tremaine punished his opponent unmercifully, flooring him repeatedly for counts from three to nine and forcing Brown to hang on to save himself from a possible knockout. In the fourth the bell found Brown taking the count and the final gong also saw Brown on his knees.

THREE SKATING RECORDS LOWER

Leila Brooks of Toronto Set Up Two New Marks at Detroit.

FINN THE THIRD.

DETROIT, Mich., Feb. 6 (Canadian Press).—Three new world's records were placed on the books of the International Ice Skating Union in the opening day of the international championship meet on Lake St. Clair here yesterday. Two of the marks are credited to Leila Brooks of Toronto, and the other was made by Clas Thunberg of Finland, Olympic titleholder.

Skating against time in a three-quarter mile exhibition, the Finn found the lake ice to his liking, and although bothered by the turns, made up the time in the straightaways. He was clocked at 2.00 4-5, bettering the old mark of 2.02 1-5 held by Joe Moore.

Miss Brooks' first record was made in the half-mile senior event for women when she covered the distance in one minute and 3-5 seconds, bettering her own time made at Toronto last year by one and 2-5 seconds.

Reduce Robinson Mark.

In the next event, the Toronto skater covered the one-eighth mile in 44 3-5 seconds, which is two and 2-5 seconds under the record set by Gladys Robinson in 1921.

The two victories gave Miss Brooks a wide margin in points over her nearest rival for international honors.

Eddie Reed of Chicago and Paul O'Brien of New York City are tied for points in the international events with 30 each. Reed took the one mile senior event while O'Brien was victorious in the 220-yard sprint.

Drastic action was taken by officials of the International Skating Union against Joe Moore, of New York City, and Charles Gorman, of St. John, N.B. Both were indefinitely suspended for failing to honor their entries in the meet here. Gorman was entered to defend his international title won recently at St. John.

INTERNATIONAL RUGBY.

Scotland Defeats Wales in Annual Match—Nineteenth Win.

EDINBURGH, Scotland, Feb. 6.—Scotland defeated Wales in their annual International rugby match here to-day by eight points to five. The score at half time was, Wales 5, Scotland 0.

These International series between Scotland and Wales began in 1883 and Scotland has won 19 and Wales 16 of the matches. Two were drawn.

You made it 36,000— Now make the 1,500!

OLD COUNTRY SOCCER

LONDON, Feb. 6 (Canadian Press).—Results of Old Country football games played today:

ENGLISH LEAGUE

First Division

Bolton Wanderers 2, Leicester C. 2.
Burnley 0, Manchester United 1.
Cardiff City 4, Blackburn Rovers 1.
Everton 3, Liverpool 3.
Leeds United 4, Arsenal 2.
Manchester City 1, Huddersfield Town 5.
Newcastle United 4, West Ham U. 1
Notts County 1, Aston Villa 0.
Sheffield United 3, Bury 1.
Tottenham Hotspurs 0, Sunderland 2
West Bromwich 5, Birmingham 1.

Second Division

Barnsley 1 Darlington 1.
Bradford City 0, Southampton 5.
Clapton Orient 0, Hull City 0.
Derby County 2, Nottingham For. 0.
Fulham 0, Chelsea 3.
Middlesborough 3, Stoke City 0.
Portsmouth 1, The Wednesday 2.
Port Vale 5, Blackpool 0.
Preston North E. 2, Oldham A. 1.
South Shields 4, Stockport County 2
Wolverhampton W. 2, Swansea T. 3.

Third Division—Northern Section

Accrington S. 2, Rotherham U. 3.
Crewe A. 4, New Brighton 1.
Doncaster Rovers 0, Barrow 1.
Durham City 0, Grimsby Town 0.
Halifax Town 1, Coventry City 0.
Hartlepools United 0 Bradford 3.
Lincoln City 2, Wigan Boro. 1
Rochdale 2, Chesterfield 4.
Southport 1, Ashington 1.
Tranmere Rovers 2, Walsall 1.
Wrexham 3, Nelson 2.

Third Division—Southern Section

Aberdare Ath. 6. Plymouth Argyle 1.
Bournemouth 4, Charlton Athletic 1.
Brighton and Hove 0, Bristol C. 0.
Bristol Rovers 2, Luton Town 2.
Exeter City 6, Merthyr Town 2.
Millwall 2, Norwich City 1.
Northampton 3, Southend United 3.
Queen's Park Rangers 1 Brentford 1
Reading 1, Gillingham 0.
Swindon Town 2, Newport C. 1.
Watford 3, Crystal Palace 0.

SCOTTISH LEAGUE

First Division

Cowdenbeath 5, Clyde Bank 2.
Motherwell 4, Dundee United 0.

Second Division

Queen of South 3, East Fife 4.
St. Bernard's 1, Dunfermline 4.
Nithsdale 1, Ayr 3.

Balance of teams in Scottish League, First and Second Divisions, were engaged in Cup ties today.

SCOTTISH FOOTBALL ASSOCIATION CUP—Second Round.

Hibernians 2, Airdrieonians 3.
Boness 1, Bathgate 1.
Falkirk 5, Montrose 1.
Aberdeen 0, Dundee 0.
Morton 3, Raith Rovers 1.
Arthurlie 2, Clyde 2.
Celtic 4, Hamilton Acads. 0.
Third Lanark 6, Leith Athletic 1.
Stenhousemuir 0, Rangers 1.
St. Johnstone 7, Queen's Park 2.
Solway Star 0. Brechin 3.
Arbroath 0, St. Mirren 0.
Forfar Athletic 2, Dumbarton 2.
Alloa 2, Hearts 5.
Partick 4, King's Park 1.
Albion Rovers 1, Peebles Rovers 1.

HELPFUL HINTS BY GOLFING STARS

By Special Arrangement With Colliers' Magazine.

Abe Mitchell — Restricted Follow-Through.

Miss Cecil Leitch, the British woman champion, also has the art of hitting the ball without an extravagant follow-through. One sees this more perhaps in her shots with the irons, but her great length is obtained more by hitting at the ball with a controlled follow-through than by swinging through the ball.

Bear in mind that we cannot stop the club from going through, but we can so hit that the forward swing is well under our control. The ball with a hitting swing gets a sharper kick than the ball with a swinging hit, and I am sure that all my readers have noticed that the best drivers all appear to stop as the club meets the ball, but this is only an optical illusion, for the club head must come through, especially if the hit is there.

The old dictum, that the club-head must swing through, is not in the bag of the modern golfer. Such a swing gives a good ball, but not so far as the golfer wants.

(Copyright, 1926).

DEMPSEY POSTS FORFEIT.

Has Signed Agreement To Meet Harry Wills Shortly.

ATLANTA, Ga., Feb. 6 (Canadian Press).—Jack Dempsey, heavyweight champion, said here last night that he not only has signed an agreement to fight Harry Wills but had also given Paddy Mullins, the negro heavyweight's manager, $50,000 as a guarantee.

TRAIN CRASH; 5 DEAD.

Express, Travelling Too Fast, Crashed at Station; 21 Injured.

MOSCOW, Feb. 6 (United Press) An express train, running at too high a speed crashed in entering the Moscow station today. Five persons were killed and 21 injured.

FAST GAMES ON BILL NEXT WEEK

Lakefield and Havelock Intermediates Here For Games With Petes.

GROUP FINALS.

Peterboro's Intermediate hockey team made an impressive showing in the first game of the season last night, and put up a game that was well worth seeing. The opposition somewhat faded before the driving attack of the Peterboro forwards in the last half of the game, being somewhat discouraged by the fact that the veteran goalkeeper, Ab. Graham, was suffering one of his rare off nights.

Monday's another day, according to the Lakefield team and fans, and they feel sure that they can reduce the lead on the round, even if they fail to get the entire eight-goal margin needed to win out. They have a fast team, which suffered from lack of practice together, and should shake down after last night's game, into a real team. As the Petes are determined to show that last night's game was not just a flash in the pan, a battle royal should result.

The winners of the round meet Havelock here on Wednesday and again on Friday. The Havelock crew has elected to play all its home games on the local ice.

The NUT Cracker

By JOE WILLIAMS

Miss Wilda Bennett, the actress, was just fooling when she said she got married the other night....Most of them are.

* * *

Gene Tunney seems to have a drag with the New York Boxing Commission. ....They are determined not to let Dempsey get at him.

* * *

"And if you don't be a good little boy and eat your porridge Lon Chaney will swoop down and carry you away."

* * *

It was easy enough for Stephen Decatur to accept his country right or wrong .....But yould he have accepted it wet or dry?

* * *

"I can't tell from where I'm sitting whether it's a man or a woman or Lon Chaney "

* * *

Tex Rickard exhibited some timber wolves at Madison Square Garden any everything went along fine until they were identified as ticket scalpers.

* * *

"Wolf! Wolf! Wolf!" cried the shepherd boy, who had to hand over $11.50 for a $2.50 ticket to a gaudy musical revue.

* * *

The Minute Men of Lexington had nothing on Mr. Fulton of St. Paul or Mr. Beckett of London, the two 10-second men of the ring.

* * *

We see by the papers John McGraw is going to give Pitcher McQuillen another chance....Mrs. McQuillen, however, is still a hold-out.

* * *

Clarke Griffith of the Washingtons complains because money has gone to the heads of his players .... Griff is one of the those rare old souls to whom mney means nothing.o

* * *

In his day as a pitcher old Griff was perfectly satisfied if he got his name in the papers, and the fans cheered him and the folks at home wrote to him once a week.

* * *

That's why he's in the millionaire class now, owns a big baseball plant and has a really great guy like Walter Johnson WORKING FOR HIM!

WORTH IN SPORT KNOWING

The old sport adage that "youth will be served" certainly held true in golf circles during the 1922 season. For in three of the major tournaments the championship winners were all under 21 years of age.

Jess Sweetser copped the national amateur; Gene Sarazen, the national open, and Glenna Collett, the national women's crown. Sweetser and Sarazen were 20 years old at the time of their triumphs and Miss Collett was 19.

It was the first time in history that so many titles were won by competitors of their years. But it further proved that the Scottish pastime, long considered an "old man's" game, is somewhat of a competition for the younger generation, too.

Hockey Players' Names On Backs of Their Sweaters

NEW YORK, Feb. 6 (Canadian Press).—New York hockey players will have their names emblazoned on the backs of their sweaters next season, the Sun stated last evening, and Manager T. P. Gorman intends to take the matter up with the National Hockey League with the idea of having it adopted by all clubs.

"If the locals start the fad it is believed the rest of the teams will follow suit," the newspaper says.

Gorman got the idea from watching the speed skaters at Madison Square Garden recently, and believes that it might be applied to hockey with considerable success and help to acquaint the fans with the various players, especially those on the visiting clubs.

Theatre

AT THE CAPITOL

DICK IS SAILOR ON MODEL BATTLESHIP

Star Here Monday in "Shore Leave," Great Comedy Romance of Navy.

One of Uncle Sam's model battleships plays a leading role in "Shore Leave," Richard Barthelmess' newest First National production which comes to the Capitoal Theatre on Monday. The warship is the Arkansas, pride of the United States Navy.

"Shore Leave" is the comedy romance of a "gob," and the United States Government offered Barthelmess and his producers, Inspiration Pictures, Inc., full co-operation. Thus for the first time in the history of the navy scenes of a motion picture drama were filmed on board a battleship at sea. Many of the scenes were "shot" while the Adkansas was en route from New York to Newport News, Va.

Barthelmess plays a happy-go-lucky sailor, "Bilge" Smith, in "Shore Leave." He is surrounded by an excellent cast.

"Shore Leave" is directed by John S. Robertson, who made all of Barthelmess' recent productions.

AT THE GRAND

(From John L. Peltret)

For those who would laugh, for those who would be thrilled and mystified, there is great prmise of a treat in store when Donald Galler and James W. Elliott present "The Gorilla" at the Grand Opera House tonight.

"The Gorilla" does not come as an unknown quantity for already playgoers travelling abroad have found its qualities so excellent they have made Mr. Mulligan and Mr. Garrity famous.. "The Gorilla" has all the thrills and chills of the best of mystery plays, in fact of all of them, and then the thrills and chills are balanced by laughter so constant that it begins when the curtain first rises on Jefferson Lee, the old family survitor, and only ends when the curtain comes down on the surprising denouement. To be effective such a play as "The Gorilla" must be well acted and Messrs. Gallaher and Elliott assure this to local playgoers as they send here the same company which has already established a name for itself in Boston and Philadelphia.

GRAND OPERA HOUSE

1 TIME ONLY

TONIGHT

SEATS ON SALE

Orchestra $1.00, $2.00
Balcony .75c, $1.00, $1.50
Direct from Royal Alexandra Theatre, Toronto

AT THE REGENT

WHY "THREE FACES EAST" IS DIFFERENT

It's a Gripping Mystery Story of the Secret Service With a Background of War and Novel Climaxes That Thrill

There is a vast difference in motion pictures as every fan knows. Where the "Coming of Amos" was a melodramatic comedy, "Hell's Highroad" a sophisticated drama of New York society, "The Wedding Song" an amusing crook comedy, and "The Road to Yesterday" a strictly dramatic story covering a period of three centuries, "Three Faces East," which is on view Monday at Regent Theatre, steps off into the entirely different realm of the mystery story.

Jetta Goudal, Robert Ames, Clive Brooke, Henry Walthall and Edythe Chapman head a list of players of unusual strength.

Clive Brook, whose appearances in recent Ince and Warner Brothers picture have proven him a coming favorite, has the arduous part of Valdar the butler. Miss Goudal plays jointly Miss Hawtree of England and Fraulein Marks of Germany, and the mystery as to which side she really belongs to is maintained to the end of the story.

The picture stands out in a class by itself and it is being heartily received by each successive audience that views it.

CURLING

Below are given the results of the games played at the Curling Rink last night:

B Watts	J W Kelly
W J Gatfield	F S Weir
Ben Stacey	A Kay
R Hicks	J. Skinner
Skip.....10	Skip.....9
Dr McRae	T H Ashby
A W Fowler	H Baptie
E R Shirley	G L Kirkwood
S T Medd	J Sedgwick
Skip.....10	Skip.....14
J Cullen	L W Gleason
F Hawken	C H Williamson
George Duncan	J. W Lowes
R F Downey	L A Turner
Skip.....9	Skip.....13
C Taylor	S Huffman
W Fitzgerald	A Brown
C McKinnon	J W Anderson
C Browne	F C Weber
Skip.....14	Skip.....10

AT CAMPBELLFORD.

J. Poulton	J. P. Archer
M. West	W. Wiggins
P. Morgan	C. S. Gillespie
P. J. Kelly	S. J. Moore
Skip 7	Skip 9
A. McCall	L. Reynolds
Dr. O'Hara	W. Andrews
G. O. Sullivan	C. Davidson
H. Denike	D. E. Tait
Skip 9	Skip 12
E. Thomas	G. Richardson
C. McGuire	J. Sanders
A. G. Thompson	M. Gurry
R. Dunk	D. W. Douglas
Skip 10	Skip 10

Babe Ruth, the batting wonder, uses a bat that weighs 42 ounces while Rogers Hornsby, termed the most natural hitter the game has ever known, uses a 36 ounce bat.

REGENT THEATRE MONDAY

CECIL B, DE MILLE Presents

A Romantic Melodramic Mystery Picture of the Secret Service— A Tremendous Photoplay of Human Passions and of a Gigantic Game Of Hearts and Nations With a Background of War — An Absorbing Drama of Destiny, Vibrant with Thrills and Appeal.

LOCALS

DR. T. P. McCULLOUGH
Eye, Ear, Nose and Throat Specialists, 106 Brock St. Phone 36W

DRY BODY HARDWOOD.
The first shipment of another 100 now arriving. Quantity, quality and price right.
Sanitary Ice Supply,
"The House of Purity."
'Phone 147, Reg. H. Turner, prop. dtf.

CARD PARTY.
At St. Alphonsus Lyceum, Monday, Feb. 8th at 8.15 sharp. Refreshments and good prizes.
2d-33-271

STAG EUCHRE PARTY
Will be held in the Knights of Pythias Hall tonight, Saturday, February 6, at 8 p.m. sharp. Good Prizes. Admission 25c.
1d 32, 376

KEEP THIS IN MIND!
The Typos' are holding a Dance and Euchre Party in the Victoria Hall on Tuesday, February 16th. There are good prizes for Euchre and a fine Orchestra for Dancing, also a Special Free Prize open to all. Remember the date, Feb. 16.

DO YOU NEED AN ACCOUNTANT?
If you want your books audited or adjusted; if not satisfied with your book-keeping system; if you want your income tax return prepared for this or other years, or want some dispute adjusted.—H. K. Middleton. 'Phone 1353. Office, 222 Charlotte Street. dtf

J. LEWIS HARRISON, A.T.C.L.
(Associate Trinity College, London)
(Organist and Choirmaster.)
Teacher of Pianoforte and Organ; Harmony, Counterpoint, Fugue and all Theoretical Subjects.
Pupils prepared for all examinations. For terms apply to 199 Reid Street, Peterboro. Phone 483W..
26d 50 148

FARM SALE.
Mrs. Edward Kemp, Warsaw Road on Thursday, Feb. 11th: 2 horses, 3 cows, 3 calves, 5 store hogs, hens, hay, oats, potatoes, furniture, implements and etc. Terms cash. Sale 1 p.m. W. J. Hancock, auctioneer. 6d-35-235

H. VINZER, BARBER,
Wishes to announce that he has taken over business situated opposite Grand Opera House. Prices: Hair cut 25c., shave 15c. Specialty made of ladies' work, bobbing, shingling 25c. Your patronage solicited. Satisfaction guaranteed. 285 George street.
2d-58-361.

HOLDING A BANQUET.
The Ladies' Aid of St. Andrew's church are holding a banquet in the Sunday school on Monday afternoon, Feb. 8th, at 6 o'clock. All the ladies are cordially invited to attend.
2d-32-233.

O.H.A. GAMES AT LAKEFIELD
Junior series, Tuesday, February 9th, Markham vs Lakefield. Admission, Adults 35c; Children, 25c.
3d-33-247

LADIES' AUXILIARY G.W.V.A.
The regular monthly meeting will be held on Monday, January 8th, at 7 p.m. sharp, after which a card party and social time will be spent. Good prizes. Refreshments served. Admission 25c.
2d-32-254.

HEAL CHAPPED SKIN.
To heal chapped and roughened skin there is nothing that equals Parke's Glyceroid. It rubs right in when applied, leaves no greasy or sticky feeling. It heals hacks and chaps overnight, 25c, 50c and $1 bottles. Bond's Drug Store, George and Hunter Streets.

BARACA NOTES
Every red blooded young man wants to make the best of himself possible. Public discussion in which all take part is recognized as one of the finest means of self improvement. There's a chance for just such an educational feature, coupled with the social pleasures it also provides in the various interests undertaken by the Baraca class of young men, whose principal meeting is at 11 o'clock every Sunday morning at Murray Street Baptist church. A standing invitation is open to any earnest young man to come in with this live organization, and help swell its numbers, usefulness and influence. The leader, Mr. Richman, and every present member, are ready to welcome the newcomers.

Phone Johnny-an the-Spot for Fuel—703

People have faith in us and our fuel and that helps out nicely these days.

Pocahontas Coal - $14
Kentucky Hard - $12
WOOD
All kinds—hard or mixed.
HODGSON BROS
Dalhousie and Bethune

Mrs. Marie Sweeney has returned home after visiting friends in Detroit and Chelsea, Mich.

FINAL REHEARSAL
The Peterboro Symphony Orchestra will hold a final rehearsal on Monday evening, in the Conservatory Hall, in preparation for their concert on Wednesday evening.

A CORRECTION
Error in Mendell Braund ad. which read Shortening, bulk, 5 lb. lots, 1 lb., 10c should be 1 lb., 16c.

RADIO.
Sets built, altered or repaired. 10 years' experience. Tubes tested and reactivated. Tubes and batteries. Roy White, 444 Mark street. 'Phone 1165M.
8d-6 9 12 15 18 22 25 1-387.

MARK STREET CHOIR.
Special practice this evening. Ladies kindly be on hand at 7.30; men 8 o'clock. This is the final practice for the song service, to be given Sunday evening, assisted by the male quartette.

ACCOUNTS.
Books written up or audited, and balance sheets prepared. Income tax returns and assessments agreed. A. H. White, accountant, 444 Mark 'Phone 1165M.
8d-6 10 13 17 20 24 37 3-386

RADIO INFORMATION.
Disconnect your antenna and ground, turn on your tubes, then rotate all of your dials. If you get any crackling noises they can be eliminated. 'Phone 2661J. Tubes tested and reconditioned. Complete line of Burgess Batteries. James McGrath, 141 Hazlett street.
8d30 3 6 10 13 17 20 24-163

NOTICE.
I expect Alberta coal in a few days, so leave your order now and get it off the cars.

Coke	$16.00
Kentucky Egg	12.00
Red Jacket Coal	10.00
Canell Coal	15.00

Also hard and soft wood.
J. E. A. Fitzgerald, 'phone 111.

VALENTINE TEA AND SALE OF HOME-MADE COOKING
Will be held on Tuesday, Feb. 9th, from 3 to 6 p.m., in the Guild Room of St. Paul's church. Good musical programme. Proceeds of this tea and sale are for the expense fund of the Women's Missionary Society. Admission 25c. 1d32 275

CARD PARTY
Twenty-nine tables of cards were played at the card party held last evening under the auspices of the Church of the Immaculate Conception. Prize-winners were Mrs. Jos. Huard, Mrs. A. Weatherhead, Miss Betty Payne, Messrs. George Record, Jack McDonough and Tim Crowley.

Hopak—Monssorgsky.
1d32 274

CARD OF THANKS.
Mrs. Adam Pimmett and Melville wish to thank their many friends and and neighbors for sympathy and kindness shown during their recent sad bereavement, in the loss of a loving husband and a kind father; and to all those who so kindly sent flowers.

SYMPHONY ORCHESTRA CONCERT.
Dorothy Allan Park, who has always taken a lively interest in the welfare of the Symphony Orchestra, will assist at their concert on Wednesday evening, singing the following group of songs:
O, Thou Billowy Harvest Field — Rachmaninoff.
A Dissonance—Borodine.
Lilacs—Rachmaninoff.

SIMPLY GRAND — TAYLOR'S PERFECT SKATE GRINDING.
Saws filed and set, cutlery grinding, clippers sharpened, umbrellas repaired and re-covered. Over 40 years' practical experience. — Wm. Taylor, The Sheffield Cutler, 219 Hunter Street West. t-t-s

DR. KENNEDY'S MANGE TREATMENT
For Clyde itch on horses. For sale at leading druggists, or sent postpaid for $2.00. M. P. Kennedy, V.S., Lakefield.
12d-t.t.s.-38.

AROUND THE CITY.

George Street was given the Damascene touch today when three pigeons were observed patrolling that thoroughfare and dodging the traffic rush.

MORNING MUSICALE SOCIETY MEETING

Mrs. Dorothy Allan Park Entertains—Excellent Programme.

A meeting of the Morning Musicale Society was held this week at the home of Mrs. Dorothy Allan Park, when an excellent programme was rendered by three condidates for the A.T.C.M. degree, as follows
Concert, Polonaise (Hahn); Andante and Rondo Capricciao (Mendelssohn)—Mary Wood.
Italian Concerto (Bach); Sonnett, (Listz)—Mary Harstone. Spaosolyo (Liszt); Murer due Vent (Emil Sauer)—Margaret Widdess; Valse de Concert (Rubeinstein); Etude if 10 No. 3 (Chopin)—Mary Wood. Elegy (Nollet); Romance, Sibib,ib,b Elegy (Nollet), Romance (Sibelous); Valse in E Flat (Chopin)—Mary Harstone; Chopin Preludes Nos. 3, 6, 23. German Dance—(Beethoven)—Margaret Widdess.

Watch and Jewelry Repairing

If your watch is not keeping good time or if it requires a glass or hands, now is the best time to have repairs done.

Do not put aside your Jewelry, look up any brooches or rings you have and for a very little expense you can have them put in condition.

We are giving special attention to all repairs now.

Warne Bros.
349 GEORGE STREET
DIAMOND HALL
Phone 880.

KING RETURNS FROM THE WEST

Conservatives Believed To Be Planning Two Amendments To Address.

CABINET MEETING.

OTTAWA, Feb. 6 (Canadian Press).—After an absence of more than a week, Premier King returned to the Capital early this morning from Prince Albert, Saskatchewan. At 11 o'clock, Mr. King met the Cabinet. Most of the ministers were present and nearly the entire Cabinet will be in Ottawa over the week-end.

There has been no official intimation as to the Government's programme for next week, but it is generally assumed that everything will be done to facilitate an early termination of the debate on the address. The Conservatives, it is understood, will move two amendments—one declaring that the Australian Treaty is working an injury to the Canadian dairy industry, and another of pressing non-confidence in the Government.

If these amendments are presented, they will, of course, have to be disposed of before the adjournment can be reached. The first one may involve considerable discussion, from what can be learned at present, the Government will put up the very minimum of speakers in order to bring on a division as early as possible.

POPE GRANTS HEARING.

Admits American Admiral, Wife and Chief of Staff To Presence.

ROME, Feb. 6 (United Press)—The pope today granted an audience to Admiral Welles, commander of the American squadron in Europe, Mrs. Welles and Chief of Staff Delane.

NEW LEAGUE OFFICERS.

Catholic Women Attend Meeting To Elect New Executive.

A meeting of the Catholic Women's League was held last evening in Alphonsus' Lyceum, with a good attendance. Officers for the coming year were elected as follows: President, Mrs. C. J. Snider; 1st Vice-President, Miss Margaret O'Brien; 2nd Vice-President, Mrs. J. R. Corkery; 3rd Vice-President, Mrs. E. G. Hiland; Recording Secretary, Mrs. F. A. Hodgson; Corresponding Secretary, Mrs. J. E. Sullivan; Treasurer, Mrs. J. P. Finn.

Convenors of committees will be appointed at the next executive meeting.

MAKES PREDICTION.

William B. Stout, chief engineer of the airplane division of the Ford Motor Company of Detroit, Mich., who says that in a few years time airplanes will be almost as common as automobiles.

MANY TOURISTS ARE EXPECTED DURING SUMMER

Inquiries at New York Motor Boat Show Promised Banner Season.

TRENT EXHIBIT

Many Motor Boat Owners Promised Themselves Trip This Year.

The twenty-first annual motor boat show held in the Grand Central Palace, New York, commencing on Friday, January 22nd, closed on Saturday, Jan. 30th.

"The prettiest and the best show yet," was the opinion given by the majority who attended. The attendance was about 125,000, boat owners and prospective owners being in the majority.

Due to the congestion of the state roads during holidays and normal motoring hours, the people finding little safety and no comfort, are turning to the motor boat for relaxation and touring pleasure. The orders taken by the companies exhibiting boats and cruisers were encouraging to say the least. Boats suitable for traversing the Trent Waterway for instance could be purchased at figures from about two hundred dollars to several thousands of dollars so that those advertising water trips have a wide field.

The exhibit of the Trent Waterway Development Association was in place on time, centrally located on the mezzanine floor. Several thousand pamphlets and folders descriptive of the Trent Waterway were distributed. The secretary, Frank G. Stinson, took the names of about one hundred and twenty-five yacht owners who not only promised themselves the pleasure of a trip through the Trent this summer, but many thought they would arrange for parties of from two to five yachts to make the trip together, in order that they all might have shore picnics and parties with occasional dancing on board ship in the evening.

Numerous others are considering the trip and some will make it in 1927 when business pressure lessens, or they return from European trips planned for this year.

From the foregoing it will be seen that the yacht owner represents the highest type of tourist. An instance of a "tramp" water tourist has yet to be found, usually the boat owner is a man of substance and parts, representing the highest type of American and Canadian professional and business citizenship. They want what they want, when they want it, and are prepared to pay well for the service. Their requirements are many—groceries, vegetables, clothing, woollens, furs, gasoline, fishing tackle, etc., etc. One yachtsman bought approximately four hundred dollars worth of supplies in a lump from a Peterboro merchant last year.

The expense of the exhibit was borne entirely by the association this year as the Department of Railways and Canals found itself unable to assist monetarily or with a representative. At one time it was doubtful whether funds would be available for the entire expense, but the municipality members rallied and contributed, and the officers of the association put up the small additional amount required, with the result that Peterboro and the Trent Waterway remained on the map in boating circles and the citizens may look for a decided increase in tourist traffic and revenue over the Trent this coming summer, which by the way is not far off.

MAN KILLED IN CHUTE.

Had Apparently Gone Up Slide To Get Coal Out of Car.

FARNHAM, Que., Feb. 6.—(Canadian Press.)— The body of Joseph Hewart was found this morning at the bottom of a Canadian National Railway coal shute here. The man had apparently gone up the chute for some coal out of a car. His weight presumably started some of the cial, carrying him with it. Hewart was not an employee of the railroad.

LOCAL YOUNG MAN IN LINDSAY

Money Was Not Spent, But States It Was Taken By Someone.

The despatch from Lindsay in yesterday's Examiner, regarding the Peterboro young man creates a false impression, inasmuch as the item casts a reflection on the young man's account of the loss of $92.00, which he took with him to Lindsay.

His employer, in talking with The Examiner to-day, states he has absolute confidence in him, and that he has no bad habits, and that he believes his statement, which is to the effect that before retiring he desired to pay his hotel bill to facilitate catching the early train to Peterboro, but the clerk told him never to mind, that he would have time in the morning, and that he went to his room and locked it, and upon rising in the morning found $92.00 missing. Neither the proprietor nor the clerk would telephone the Chief of Police, and he had to do it himself. On his return he has placed the matter in the hands of a lawyer and reported the affair to Chief of Police Newhall.

OBITUARY.

FREDERICK ANDERSON.
The death occurred this morning of Frederick Anderson in his 60th year. He leaves to mourn his loss, his sorrowing wife, one son Garfield, of this city; his father, John Anderson, of Douro; one brother, Wallace, and one sister, Mrs. J. A. Crowe, of Douro.

The funeral will take place on Monday, February 8, at 2 o'clock, from the family residence, 499 Bethune Street, and proceed to Ray's Cemetery, Lakefield. The Rev. Dr. C. W. Rose will officiate.

JOSHUA SMITHSON
Death claimed an old and highly respected citizen of the Township of Otonabee yesterday in the person of Joshua Smithson. The late Mr. Smithson was in his 86th year, and had resided in the Township for the last 60 years.

Always of a quiet forceful disposition he never aspired to public office of any kind but rather remained in the background giving of his experience only when asked. In this manner he was associated with many public organizations, being a well known figure throughout the entire country side.

Only last fall he acted as judge in the International Plowing Match at Brockville and it is thought that his strenuous labors at that time hastened his demise.

His passing will be mourned by a large circle of friends, and will leave a place in the Township that will be hard to fill.

He leaves to mourn his loss five sons, Morley on the family homestead and Reeve of the Township; F.F.A., of Toronto; Sidney A., of Kitchener; Fred of South Monaghan and Howard of Otonabee; two daughter, Mrs. J. D. Weir of Kitchener and Miss Laura A. Smithson of Toronto; and one sister, Mrs. William Waterman of South Monaghan.

Deceased was a devout member of the Anglican Church.

The funeral will take place on Monday afternoon to the Little Lake Cemetery, Peterborough, preceded by a service at the family homestead at 1.30 p.m. The Rev. L. Hughes will officiate.

TRAPPER HAD ALIBI.

Freed From Custody After Inquest Into Death of Two Men.

PEMBROKE, Feb. 6 (Canadian Press). — Arrested on a charge of the murder of Sergt. John Billings, D.C.M., and Joe Stringer at Whitney, John Parks, 24-year-old trapper, was released from custody yesterday afternoon at an inquest held in the schoolhouse there. While death, apparently by fire, of Sergt. Billings and Joe Stringer, is thought by all to have come through foul play, and although suspicion was first fastened on Parks, the trapper has, by evidence established that he was not near the vicinity of the fire at the time it happened.

Join the Exhibition!

DOWN WHERE THE VEST BEGINS.

Down where the belt clasps a little stronger.
Down where the pants should be a little longer,
That's where the vest begins.
Down where you wish you were a little slighter
Where the shirt that shows is a little whiter,
Where each day the buttons grow a little tighter,
That's where the vest begins.
Down where the pains are in the making
And each heavy meal will soon start aching,
That's where the vest begins.
Where each added pound is the cause of sighing,
When you know in your heart that the scales aren't lying,
And you have to guess when your shoes need tying,
That's where the vest begins.

Last night he came
I felt his hand upon my cool round shoulder
I quivered under his rough caress
I felt an ecstasy
Of savage mockery
He picked me up. . . .

Tonight I stand on the steps in the moonlight
I hear his footsteps on the concrete walk
With rhythmic stride he is coming
He will pick me up again. . . .
Yah. Who said a milk bottle hasn't got a soul?
—*California Pelican.*

AGITATION FOR EXPORT TAX ON PULPWOOD LESS

Embargo Would Ruin Thousands of Owners of Pulpwood in Canada.

CONVENTION ENDS.

Membership of Association Has Mounted By Leaps Since 1923.

MONTREAL, Feb. 6 (Canadian Press). — Phenomenal strides in membership growth, which the Canadian Pulpwood Association considered as evidence to show that there is an extensive opinion in the ranks of pulpwood owners, producers and dealers in Canada against an embargo, export tax, or any restrictive legislation that would interfere with the members selling their product in the best markets of the world were reported Friday at the concluding session of the annual convention of that organization here.

Eighy-five active members and approximately 14,000 associate members were reported as the standing of the association. The 85 active members were executives of firms engaged in pulpwood operations; while the 14,000 associate members were individual owners of freehold lands in Quebec, Ontario, New Brunswick and Nova Scotia. The association had grown to these proportions from an original meeting of five held in Montreal in 1923.

Angus McLean, Bathurst, N.B., gave a resume of the activities of the association during the year.

Public Enlightened.
Mr. McLean expressed his belief that the agitation for an embargo, or an export tax, was steadily losing ground, because the Canadian public largely through the efforts of the association, was now better informed on the subject and realized that there was a very simple and direct way of keeping wood in the country, namely, by purchase on the part of the Canadian mills.

He went on to say that in the Province of new Brunswick, an embargo would literally ruin thousands of individuals; there was no necessity for any such legislation, and large quantities of pulpwood were rotting today because there was not a sufficiently wide market for the product, even with free access to the United States mills.

Accidents Cost Million.
At a meeting of the Lumbermen's Safety Association of Ontario, which followed upon the annual convention of the Canadian Lumbermen's Association here, it was reported that accidents in the logging camps and saw mills of Ontario alone are costing the lumber industry nearly a million dollars annually.

A campaign of safety recenty launched includes in its programme the education of the operators, superintendents, foremen, head logmakers and all senior employees along safety-first lines.

No figures were available on the accident cost to the industry in Quebec.

You made it 36,000—
Now make the 1,500!

LATE WANT ADS.

CAR FOR SALE—SEVEN PASSENGER McLaughlin car, in good condition; apply 270 John St., phone 1052w. 6d-37-391.

HOUSE TO RENT — LONDON ST. $18.00; phone 1265M| 3d-34-392)

ALEXANDER & HALL
ELECTRICIANS
When you have Electrical work to do, Call
P. Alexander, Phone 1755J.
W. Gordon Hall, Phone 1403w.

FOR BETTER CAKES
PIES AND PASTRY
PHONE 427
Pies, asst'd .20c Cookies, doz., 20c
Layer Cakes 25c Drop Cakes, 25c
Jelly Rolls, 20c Choc. Eclairs 40c
or at your Grocer. City wide del.
S. FERGUSON, Corner Aylmer and McDonnel Streets

FEATHERS
Feather Mattresses or Down Comforters Made From Your Own Feathers.
Drop a card to DOMINION FEATHER MATTRESS CO., 374½ WATER ST., PETERBORO
Our Agent will call. Highest Price Paid for Feathers.
12d, MWS, 39

WE STRIVE TO PERFORM OUR DUTIES IN A SATISFACTORY MANNER
BELLEGHEM'S
FUNERAL SERVICE
PHONE 85
AMBULANCE

NEWS OF NORWOOD

NORWOOD, Feb. 6. — Miss Rhoda Cheyne of Peterboro was a guest of her cousin, Miss Ona Finlay.

Mrs. Iden Bonds of Hastings and Mrs. F. Scriver and son of Rochester were recent guests of Mrs. D. Rogers.

Mr. Mamblin of Western Canada is visiting his mother, Mrs. J. Oakley.

Mr. Stanley McMillan left on Tuesday for Toronto where he purposes taking a course in telegraphy.

Mr. Beamish who has been visiting his father, Mr. Richard Beamish, left on Tuesday for his home in Western Canada.

Miss Lillian Hugill returned home from Toronto on Monday.

Miss Betty Payne of Peterboro spent a couple of days in the village recently.

Mr. J. Stan Weir was in Warkworth on Tuesday where he attended the banquet given in honor of Warden John McCubbin at which he contributed several vocal numbers.

Mrs. E. C. Squire left on Thursday on a three weeks' visit to friends in Toronto.

Mr. and Mrs. McConnell, Elstoro, Sask., who have been visiting friends in this district left on Wednesday to visit friends at Springbrooke.

The Catholic Womens League held a very successful "At Home" in the Armouries on Friday evening. About two hundred were in attendance.

SEW FOR ECONOMY
There's a multitude of uses for a good sewing machine.
Here's a chance to secure a genuine WHITE ROTARY CABINET MACHINE, direct from factory to you through us, as distributors.
Very low prices. Very easy terms.
J. M. Greene Music Co. Ltd.
Greene Music Bldg., Charlotte St.

COAL
Maryland semi-anthracite Coal, smokeless; the best substitute for anthracite, per ton $15
Genuine No. 3 Pocahontas Egg screened, per ton $13
Kentucky Egg Coal, per ton $11
Coke, per ton $16
Also Orders taken for Alberta Coal on the way.
Heavy Hardwood Slabs, cut 12 inches team load for $6
Heavy Hemlock Slabs, cut 12 inches team load $4.50
Steam Coal at current prices.
McCARTHY AND JOHNSTON
Phone 96

IT NEVER DIES
One of our Monuments, made of enduring granite, will last for ages. Hundreds of years from now it will still be standing as a memorial to your loved ones; perhaps to you and to us. All of us like to be remembered after we are gone. Have you thought of a Monument to your dead?
ALLAN BROS.
Lindsay Monumental Works, 11 Cambridge St. N., Lindsay. Next Fire Hall. 'Phone 284J.

FARMERS TAKE NOTICE
Grain ground, 8c per bag, at Gray's Chopping Mill, south of Green's Foundry. Ground while you wait. 24-inch Robinson Grinder, driven by 45-horsepower electric motor. Satisfaction guaranteed. Give me one trial.
JOSEPH GRAY
512 Park Street - Peterboro
1d-32-368
w-11-368

FOR SALE
$10,000 stock of Men's and Boys' Clothing and Furnishings, in the town of Campbellford.
Agency for the Twentieth Century and Progress Brand of clothing.
We are retiring from business.
J. A. FREDERICK
Box 224 Campbellford
3d-6,10,13-270

TRIPLE LINK EUCHRE.

250 Present at Cards and Dancing Under I.O.O.F. Auspices.

The I.O.O.F. Triple Link Club entertained their members and guests to the number of 250 last night to a jolly evening spent in progressive euchre and dancing. Thirty six tables of euchre were played, the following being the prize winners.

Ladies: 1st, Mrs. H. Fry. 2nd, Miss Ada Lee; 3rd, Mrs. C. E. Wiley. 4th, Mrs. E. Robinson. Gentlemen: 1st, Mr. H. Long; 2nd, Mr. R. Shadgett; 3rd, Mr. F. Mowry; 4th, Mr. F. Derrick.

At the conclusion of the cards refreshments were served after wihch the players joined the dancers.

The music was supplied by Fallis' orchestra.

BIRTH
McCABE.—To Mr. and Mrs. Leo McCabe, 470 Gilmour Street, at St. Joseph's Hospital, February 4th, a son.

THE JEAN RIDDICK YARN SHOP
shows an unusually large stock of Yarns, Hosiery, Underwear, Etc. Come and see us and save money.
WE SELL FOR LESS!

OUR OPTOMETRICAL SERVICE
It includes an accurate examination with the most modern instrument to determine what glasses, if any, are needed. Equal care in seeing that the lenses are properly ground, together with their proper adjusting to the features, and any advice that may be deemed necessary. Pleased to have you consult us at any time.
A. A. FOWLER, Phm.B.
EYESIGHT SPECIALIST
R. McLeod has a drug store in the same place—373 George St.

N. D. FOOTE, D.S.C.
GRADUATE CHIROPODIST
All manner foot trouble successfully treated, 107 Barrie Bldg., Phone 1730W for Appointment.

CHIROPRACTOR
M. C. GOODWIN
DC. Ph. C.
Palmer Graduate
108 Barrie Building.
Lady Attendant 'Phone 431
Hours 10-12 a.m., 2-4 and 7-8 p.m
Office closed Tuesday evening, also Thursday afternoon and evening

CITY TAXI 25c
UP-TO-DATE HEATED CARS
SERVICE DE LUXE
DAY OR NIGHT
'PHONE 2240
Brydon Weese, Manager
26d-36-3951

Phone 1838
For Clancy's
TAXI
Make a note of our number—not in telephone book.
t.t.s.

LADIES' AND GENTS'
HAIRDRESSING
at the new
CAPITOL BARBER SHOP
NOW OPEN with everything new and all modern conveniences. Satisfaction guaranteed.
PATTERSON & ORDE
Capitol Theatre Bldg.

SATURDAY SPECIALS
Edgecliffe Quality Smoking Tobacco
½ lb. Tin 40c; 1 lb. Tin 75c
Riverside Cigar Store
P. GOSSELIN
HUNTER AND QUEEN ST.
Phone 2355

Join the Exhibition!

RICHARD BARTHELMESS
in "SHORE LEAVE"
CAPITOL—TODAY

The Evening Examiner

PROBABILITIES.
North-east wind, cold with snow flurries. Tuesday, becoming milder.

VOL. LVII., No. 32 — PETERBOROUGH, MONDAY, FEBRUARY 8, 1926 — PRICE THREE CENTS

INTERMEDIATE O.H.A ☛ Peterborough vs. Lakefield

AT BROCK STREET RINK - TO-NIGHT : : Reserved Seats 75c; West Side 50c; East Side 35c

THREAT OF WAR AGAINST GERMANY BROADLY SUGGESTED BY PREMIER MUSSOLINI IN FIGHTING ADDRESS

Italian "Duce" Goaded by German Agitation in the Tyrol Says "Italy Goes On, Never Back"—Ovation to Dictator.

WILL ASK TWO EYES FOR AN EYE"

Mussolini Says Germans Are Ignorant of the Moral Force And Spirit of the New Italy.

ROME, Feb. 8 (Canadian Press).—Premier Mussolini's speech in the Chamber of Deputies Saturday, in which he warned Germany against the anti-Italian campaign carried on in the Reich, was characterized frequently in political circles yesterday as almost equivalent to a declaration of war against Germany. All day long Mussolini's words of warning were discussed, and his speech was declared to be one of the best, certainly the most significant of his international statements since the Corfu incident.

"Let Germany remember," he cried, while the whole Chamber rose to its feet and cheered as if seized with a paroxysm of fury, "that Italy is ready if necessary to carry her banners beyond her present frontiers, but back, never!"

The Premier stigmatized the German anti-Italian agitation as "nefarious and ridiculous;" he termed the speech of the President of the Bavarian Landstag as "unheard of;" he scoffed at Germany's proposal to boycott Italy, threatening to take severe reprisals; he announced his intention of inaugurating a policy of "two eyes for an eye and a whole set of teeth for the loss of only one tooth."

"Italy desires to be a since friend of the German people, but a friend looking Germany in the eye with her hands up.

Mussolini then rapidly recapitulated some of the main falsehoods printed by the German press about the alleged facts of oppression in the Upper Adige. He caused loud laughter when he referred to the report printed in Germany that the Italian authorities ordered the removal of a statue of the German poet, Walter, which stands in Bolzano.

"We Italians," he said, "respect poetry even when, as in this case, it is of a very mediocre quality."

Laughs turned into cheers the next moment, however, when he said a popular subscription would be started to erect in Bolzano a huge monument to the Italian martyr, Cesare Battisti, who was hanged by the Austrians. This will rest on the foundations of what the Germans imagined should have been the monument for their victory in the last war.

Referring to the movement started in Germany to prevent tourists coming to Italy, he said:

"We are an eminently hospitable people. This is the result of our ancient, century-old civilization. We are hospitable and wish to remain hospitable, even when our hospitality is taken advantage of, but nobody must imagine they can blackmail Italy by stopping the influx of tourists. Italy has other and far greater resources and besides many German tourists come to Italy, not to please us, but merely because living is cheaper here."

Wants Two Eyes For An Eye.

"We are sufficiently insolent and explicit," he added, "—and in speaking with the greatest clearness we believe we are furthering the cause of truth and civilization and even of peace—to substitute a new formula for an old one, namely, this one:

"We exact the payment of two eyes for the loss of only one eye and of a whole set of teeth for the loss of only one tooth."

He invited Germany to reflect that Italy no counts 42,000,000 citizens ready to march at his word, and he referred to Italy's frontier on Brenner Pass as a "boundary traced by the infallible hand of God."

As is always the case when it is known that Mussolini is going to speak, the Chamber was filled to overcrowding many hours before the beginning of the sitting. The royal box, the diplomatic galleries and places reserved for newspaper men and the public were packed solid with anxious listeners when the sitting began.

Frantic Cheers Fill Chamber.

The Premier's speech was punctuated every few seconds by a frantic burst of cheering, in which the whole House participated. And the whole proceeding was interrupted at intervals while the Deputies sang in unison Fascist patriotic songs, followed by lond shouts of "Viva Italia!" "Viva Fascismo!" "Viva Mussolini!" Mussolini spoke with calmness, but with coo ldetermination and suppressed energy which thrilled all his hearers.

"I believe that at the bottom of this campaign there is a basis of ignorance. The Germans don't know us. They think Italy remained what she was thirty years ago. They do not know Italy has 42,000,000 inhabitants, which, added to the 10,000,000 inhabitants living abroad, brings our manpower to 52,000,000.

"They do not know our spirit, our sense of dignity, our moral force. Above all they do not know Fascist Italy. They will learn, I hope. In any case I take this opportunity of declaring Italian policy in the Upper Adige will not change by one iota."

"We will apply," he continued, "rigorously, methodically, obstinately, with a system of cool tenacity which is typical of Fascismo, all our laws to the inhabitants of the Upper Adige. I refer both to those this Chamber has voted and those it will vote in the future.

"We will render that region Italian because it is Italian, both historically and geographically. The boundary of the Brenner Pass is a frontier traced by the infallible hand of God."

Germans in the Upper Adige, he stated, are very few. They number only 180,000, while in Czechoslovakia, whose total Czech population numbers only 5,000,000, there are 3,500,000 Germans.

"Of these 180,000 Germans in the Upper Adige," he added, "80,000 are Italians who have become Germans and whom we will redeem by making them feel the pride of belonging to the great Italian nation. The remaining 100,000 are residues of barbaric invasions when Italy, not having the strength of an independent nation, was the favorite battleground of Western and Eastern nations."

Desires Friendship.

Premier Mussolini ended as follows: "To the German people we say Fascist Italy wishes to be even your friend. But your friends looking in the eye with your hands raised over your head. This speech must be considered as my pondered opinion and as tracing the line I shall follow in this matter.

"I hope this will be understood by German statesmen in order that the Italian Governrment may not see itself obliged to have recourse to concrete replies to the German provocations, as I am absolutely decided to do if the German Government should take upon itself the responsibility of what has happened, or of what may yet happen.

"A few days ago a Fascist paper wrote, 'We will never lower our flag from the Brenner Pass.' I wrote to the editor of that paper, suggesting he should write, 'Fascist Italy can take her flag even further, but lower it, never.'"

The end of Mussolini's speech was received with an undescribable ovation. The whole Chamber, including the spectators, jumped to its feet, cheering madly. Then the Fascist Deputies intoned the Fascist song, "Giovinezza," which was sung lustily by all present amid stirring scenes of enthusiasm.

MAN'S MOST IMPORTANT SENSE.

The sight sense is man's most important judgment faculty. Your twin cameras picture for you all of the advantages and disadvantages that lay hidden just ahead of you. If they are not working properly, let us remedy their faults. See W. H. Lacey, Optometrist, 410 George Street. 'Phone 1160.

NOW, HONESTLY—

Just supposing you had to serve all of the time that you have kept people waiting.

'Twould likely be from now on.

All the world has a habit of being late for engagements. Even the person who gets there first is late—but not so much so as the other party.

If there were some way to set our watches so a six o'clock engagement would mean six thirty—or a ten o'clock one mean eleven, it wouldn't be so bad.

But, so long as there isn't—let's try being on time.

ONE MAN'S OPINION

W. H. BRADBURN, M.P.P.

"The Peterborough Industrial Exhibition is a great thing for the City of Peterborough and the surrounding district," said W. H. Bradburn, M.P.P., when interviewed by The Examiner this morning. "The present board of directors deserve a great deal of credit for the work which has been accomplished in the past few years. I have noted recently a great improvement both in the quality of the exhibits and the numbers which come to view them. I have noted these facts the more keenly because at one time I used to sell tickets at the entrance gates."

Mr. Bradburn said that the Fair was wonderful and was quite deserving of the utmost support. "I would like to see a membership of 5,000 instead of the 1,500, which is the objective of the present drive. I know that every member obtained will be a booster when they catch the germ of progress which has been spreading within the past few years, resulting in greatly increased gates."

Mr. Bradburn was of the opinion that neighboring municipalities should co-operate to a greater extent, and thought that one big Fair on a profit-sharing basis would do better work than a number of small ones in the district. He declared that a Fair held in an urban district was most important in affording an interchange of views between the farmer and the city dweller.

Physicians Failed To Cure Enraged Patient Kills Them

MOSCOW, Feb. 8.—Canadian Press. — Two prominent physicians were murdered and a third mortally wounded on Saturday by an enraged patient who had failed to obtain a cure at their hands, and who later committed suicide.

SKATING
TO-NIGHT
AT MARK STREET RINK.
GOOD ICE.
BAND IN ATTENDANCE
1d33 288

BOYS! BOYS- BOYS!
ROTARY CLUB INVITES 150 BOYS TO A TOBOGGAN PARTY SATURDAY AFTERNOON, FEBRUARY 13TH.
TO ACCEPT THIS INVITATION LEAVE YOUR NAME AT THE Y.M.C.A.
1d33 286

O. T. A. Policy Vague With House Opening Only Two Days Away

Premier Ferguson Declines To Admit Plans For Government Sale, But Currie Says He Will Force Issue By Moving Control Bill.

SITUATION BEFOGGED BY MANY RUMORS.

Liberal and Farmers Leaders Will Criticize Enforcement of Anti-Liquor Law and May Precipitate Action — Toronto Member To Follow Quebec.

(By Canadian Press and Special Examiner Correspondent)

TORONTO, Feb. 8 — With the opening of the Ontario Legislature set for Wednesday, the question that is uppermost is as to whether or not the Ferguson government intends to introduce legislation providing for important changes in the Ontario Temperance Act. There have been frequently recurring rumors that a measure of government sale will be substituted for the present system of sale of intoxicating liquors—other than 4.4 per cent. beer—by doctors' prescriptions.

Premier Ferguson and his colleagues have declined to admit that the Cabinet has in mind any radical changes in the present O.T.A. This morning the Premier is reported by an interviewer from a local newspaper as stating that any rumors that the government had announced any policy in this respect were "absolutely without foundation." Private members of the Legislature who are already in the city for the opening of the session appear to have no information of the intentions of the government in the matter. At the same time it is known that leaders of the Liberal and United Farmer groups will criticize very strongly the present enforcemnt of the O.T.A. and also the "4.4 beer policy." It is agreed that this may precipitate into the debate some definite proposals for changes in the act.

Members to Act.

TORONTO, Feb. 8 (Special to The Examiner).—Colonel John A. Currie, member of the Legislature for South-East Toronto, and one of the leaders in the Conservative forces in favor of Government control of the liquor traffic in Ontario, stated to-day that if the Ferguson Government did not bring in a bill dealing with Government control, some members of the Conservative Government in the House would do so at this session and endeavor to force a division on the matter.

Col. Currie also states that the proposal that will be made in the event of the Cabinet not taking action in the matter at this session will be along the lines of the legislation now in existence in Manitoba and the Province of Quebec, where Government control is "working out very well."

This announcement by Col. Currie indicates that the liquor question and Government control of the traffic will be brought up at this session of the House.

Ferguson Reticent.

Premier Ferguson, when asked what the outcome would be if a private member submitted a Government control measure as suggested by Col. Currie to-day, said that "the Legislature was a free and open place where members could bring in any proposals they felt like." He declined to intimate

(Turn to Page 12, Please)

Obliging Wife Bridesmaid When Husband Weds Again

NEW YORK, Feb. 8 (United Press).—A bigamous marriage in which the first wife acted as bridesmaid at the second wedding has been disclosed at Tottenville, Staten Island.

Mrs. Catherine O'Neill appears as the not-altogether willing complainant against Charles O'Neil Florence, his first wife, and his brother, Harold, all of whom have been remanded to the Richmond County Jail in default of bail.

"I became friendly with Florence, but did not know she was married to Charles," Catharine told detectives." One day she told me that since I was in love with him, we ought to get married.

"So we went to the same church where Florence and Charles had been married, and she was the bridesmaid.

"It was only about three months ago I learned that Florence and Charles were married, so I left him and went back to my parents."

Charles is charged with bigamy; Florence with perjury, and Harold with aiding and abetting.

SHANNON RIVER OVER ITS BANKS

Countryside is Flooded For a Distance of 35 Miles.

TO MARKET BY BOAT.

BELFAST, Feb. 8 (Canadian Press). — The River Shannon is over its banks for a distance of 35 miles, and many families are homeless. The countryside presents a dreary vista, with thousands of acres inundated, and the outlook for farmers is gloomy.

Some of the country folk travelled to Athlone market on Saturday by boat.

Exhibition Boosters!

The following is the first list of those joining the Peterborough Industrial Exhibition for 1926:

Alderman Robert S. Cotton.	Alex. Huston.
G. E. Wilson.	H. Sanderson
James Wilson.	B. Matchett
W. E. Wood	A. Armstrong.
Miss E. Waddell.	T. McIndoo.
T. D. Young & Son.	R. A. Wilson.
W. H. Young.	J. R. Heron.
A. Patterson	G. Duncan.
J. M. Delong.	R. Denne.
W. Stinson.	J. H. Shields.
W. Milne.	W. S. Merrill.
Bert Cunningham.	C. G. Graham.
R. T. Lillico.	F. Holmes.
	R. G. Grandy.

Join the crowd—get your name on the next list.

Life Of Mystery Is Ended Criminal Princess Murdered

MOSCOW, Feb. 8. Canadian Press. — Much mystery still surrounds the life and family connections of Princess Obelensky, who was found murdered in a snow heap here yesterday, in one of Moscow's principal streets.

The Princess was 23 years of age, and the last few years of her life had been spent among criminals. Inquiries at a Moscow night home for beggars, where the ex-princess had taken refuge, elicited the information that she had lived there off and on for many months. The real facts of the case will probably be revealed to-morrow, when the authorities resume their examination of Janitor Aerokhin, 53 years of age, took care of the house near where the girl's body was found, and who is charged with her murder.

PAPERS DISCUSS SPEECH MADE BY MUSSOLINI

Not Call To War, But Language of Nation, Says One.

DESIRE PEACE.

Others Say They Represent Exactly Thought of Italians.

ROME, Feb. 8 (Canadian Press) —Premier Mussolini's speech in the Chamber on Saturday, warning Germany against an anti-Italian campaign, must not be interpreted as a bugle call to a new war, declares Il Messggero, but as the language of a race which will tolerate no offences.

"The new Italy desires peace in Europe, as was shown at Locarno, where she willingly guaranteeed the Rhine frontier," the paper continues, "But the situation of Locarno does not place her under the necessity of enduring provocations without protest or tolerating offences without action."

On the other hand Il Tevere, the extreme Fascist organ, under the heading, "A Word to the Wise is Sufficient," says that the Pan Germanists would do well to keep in mind that Mussolini's speech was followed by the singing in the Chamber of the Fascist song, the refrain of which is "To Arms!"

The Giornale d'Italia says the Premier's utterances represent exactly a thought of all Italians.

PUPILS RESCUE THEIR TEACHER

Pummel Farmer Who Dragged Her Around School Room.

MAN ARRESTED.

WINNIPEG, Feb. 8 (Canadian Press).—Boys and girls, all of them "new Canadians," chivalrously went to the rescue of their school teacher when she was being beaten by a farmer at the district school near Ashern, Man., 125 miles north of Winnipeg. Clifford Harrtty, a farmer of the district, is alleged to have lost his temper, seized the teacher by the throat and dragged her about the room.

The older boys and girls quickly rallied to the defence of their teacher. Miss Lillian Testley, and drove the enraged man out of the room, after pummelling him severely. Harrtry was arrested.

There are many new homesteaders in the Ashern district.

THE WEATHER.

The thermometer went down to 5 below zero last night. This morning at break of day it was at 1 below. This is the first zero weather for February so far. The days are appreciably lengthening. The sun now rises 26 minutes earlier than it did on Jan. 1st, and sets 51 minutes later. This gives a little over an hour and a quarter more daylight. After St. Valentine's day, the difference is always more noticeable.—W. P.

KING GEORGE'S HONORS GIVEN TO ROOSEVELT'S OFFICERS AND MEN

Heroism of U. S. Liner's Crew Lauded in Ceremony Aboard Ship, While All Britain Listened In—Gold Plate and Medals.

TRIUMPH AT SOUTHAMPTON

SOUTHAMPTON, Eng., Feb. 8—"For gallantry and humanity" King George Saturday bestowed his accolade upon George Fried, captain of the American liner President Roosevelt; on three of his officers and seventeen of his men.

In a ceremony at Southampton to mark the achievement of the Roosevelt's men in rescuing twenty-five members of the British freighter Antinoe's crew after four days' struggle with a mid-Atlantic storm, Sir Philip Cunliffe-Lister, President of the Board of Trade, on behalf of the King and the British nation presented pieces of gold plate and gold medals to Captain Fried, Chief Officer Robert B. Miller, Third Officer Thomas Sloan and Fourth Officer Frank M. Upton, and gold medals to the seventeen men who manned the lifeboat crews that rescued the Antinoe's men.

These honors were warded with unprecedented speed, all red tape having been cut. The Mint engravers were froced to work day and night to strike off the medals in time for Saturday's presentation.

A Triumphant Pilgrimage

Amid shrilling sirens, while flags fluttered from a thousand staffs, the Roosevelt came into Southampton at 11 o'clock Saturday, the fourth port on her triumphant odyssey from Cobh (Queenstown), Plymouth and Bremen. She already had been crowned with honors, which reached the climax in this ceremony. Southampton folk say that within living memory no other ship has arrived there more gloriously.

Among the liners that saluted the Roosevelt were the Acquitania and Majestic, whose crews gathered on the upper decks and cheered the hero ship as she steamed proudly into the harbor.

Captain Fried stood on his ship at the gangplank, and was visibly affected as Sir Philip Cunliffe-Lister went aboard and shook hands with him. Captain Fried introduced the King's representative to his officers and the men who manned the lifeboats. Sir Philip shook hands with each, thanking him in behalf of the King.

Sir Philip's Speech

The party then went to the dining saloon, where arrangements had been made to broadcast the speeches There, in the presence of the Roosevelt's crew and her passengers, Sir Philip said:

"I am commanded by the King to express to you, Captain Fried, his Majesty's regret that the short stay you are making in Southampton has not admitted of his seeing you in London and thanking you and your crew for your gallant services.

"The rescue which we have met to commemorate stirs the imagination and earns the gratitude of the whole British race. It has already taken its place in the annals of the sea as an epic.

"It is the wish of the King that I should present to the officers and men who manned the boats the Foreign Service Gold Medal for Saving Life at Sea, and that I should place in your keeping for presentation to their relatives the medals that would have been awarded to the two gallant men who gave their lives.

"On behalf of his Majesty's Government I have to ask you, whom duty kept on the bridge, to accept a special token of their recognition of the fine seamanship, humanity and courageous sea service which throughout those nights characterized your every action. The service which you and your crew rendered has done more than we realize to cement the long friendship and lasting peace between our two countries.

"In two hundred previous awards of the same medals in the last six years the standard of gallantry was high, but even in such illustrious company the Roosevelt's achievement is conspicuous. Much of the rescue was due to Captain Fried himself — the immediate answer to the call, the daring and fine seamanship with which he manoeuvred the Roosevelt near the doomed ship, the determination with which he held on and found her again when she was lost, the untiring ingenuity he displayed, devising one attempt after another; and last, but not least —and of that he never spoke—the force of his own example.

Mr. Miller commanded each of the three boats. What a record! We like to think that his forebears probably saw service in British ships—captains courageous of earlier days.

"Mr. Upton was only restrained by Captain Fried from swimming to certain death.

Heitman and Witanen risked their lives to save a foreign crew and gave their lives to save their fellow-rescuers. What could be finer?

"These are deeds that live. As one reads the names there comes to us the link of a new understanding of what is meant by the 'brotherhood of the sea'."

Gold Plate Presented

Sir Philip then presented gold plate consisting of an engraved cigar box for Captain Fried, cigarette cases for the other officers and medals for all.

Lord Apsley, President of the Southampton Pilots' Association, gave to Captain Fried a gold-headed cane on behalf of his association.

When Chief Officer Miller rose to speak there was a loud demonstration. He was followed by Captain Tose of the Antinoe, who presented more than $1,600 to Captain Fried to be given to the heirs of Witanen and Heitman. This sum was sent to him from all parts of Britain by persons who had heard his address on the rescue broadcast over the radio.

Lloyds' medals will be presented on the Roosevelt's next trip here.

The presentations were made to Captain Fried and the members of the rescue crew under blazing-lights and with a score of motion picture cameras clicking so that all the world might have a chance to see what the ceremony was like. The speeches were broadcast from the dining saloon of the President Roosevelt to radio listeners throughout the British Isles.

The whole proceedings were marked by enthusiastic applause, which was especialy loud when Captain Fried, speaking with emotion, in outlining the rescue story said:

"Think of the thirteen last men who were rescued from the sinking Antinoe — with what courage that fateful number held on and assisted us in rescuing them."

Tribute from Ambassador

In his speech on behalf of Ambassador Houghton, Mr. Beal said:

"The Ambassador has asked me to try to express to you his regret at not being here. (Ambassador Houghton and his family are on a holiday in France.) No one followed the stories of heroism and danger of the last week with greater interest than Mr. Houghton. No one was prouder or more joyful when the good news of the rescue reached London. Unforutnately,

(Turn to Page 3, Please)

Come with the Crowd to—
Brinton Carpet Co. A. A. Rink — Band This Evening.
Largest Outdoor Rink and the best ice in Peterborough.
Skating Every Evening. Take George Street South car. New private dressing room for ladies. Arrange for scratch games between 6 and 8 p.m.

COGNAWAGA RINK
SKATING TO-NIGHT
GOOD ICE. Admission 10c, 15c
Tuesday.....Skating with Band
Wednesday and Thursday.....Skating without Band
Friday.....Skating with Band
Skating Saturday Afternoon and Evening
SKATE WHILE THE WEATHER PERMITS
1d, 33, 289

ANNUAL MEETING OF PETERBORO POULTRY ASSOCIATION WILL BE HELD IN U.F.O. CLUB ROOMS, SIMCOE STREET, WEDNESDAY EVENING, FEB. 10TH—W. J. NESBITT, SECRETARY. 2d34 280

WEDNESDAY EVENING.
RESERVE IT SURE FOR SYMPHONY ORCHESTRA CONCERT IN CONSERVATOY HALL; DOROTHY ALLAN PARK, ASSISTING ARTIST, RUPERT GLIDDON, CONDUCTOR. TICKETS GOOD FOR THIS AND THE THIRD CONCERT, IN MARCH, ONLY 75c, ON SALE AT GILES, McDERMID AND JURY'S AND CONSERVATOR. 1d

Everybody Get Ready For Rotary Carnival
To be held in Brock St. Rink
Monday, Feb. 15
Admission: Adults 35c. Children 25c.
Good Programme. A Barrell of Fun. Good Prizes. We Will All Be There. Proceeds for Rotary Charity Fund. Help To Boost It. Programme Will Be Announced Later.

NURSING.

NURSES—PUPIL DIPLOMA IN TWO years; board, laundry, cash allowance; Chicago Hospital, 511 E. 49th Chicago, Ill. 3d-35-393

NURSING — PRACTICAL NURSES frequently earn $30 a week. Learn by private correspondence course. Catalogue No. 34. Free. Royal College of Science, Toronto, Canada. 16d -16,23,30,6,13,20,27,6,13,20,27,3,10,17, 24.1—83.

POULTRY & EGGS

FOR SALE — 34 WHITE WYANdottes, all laying Martin strain; 29 Brown St. 3d-33-359

POULTRY FOR SALE—RHODE ISland and Rock Pullets. 'Phone 860F. 3d-34-374

SITUATIONS WANTED

POSITION WANTED—WIDOW WITH one boy wishes position as housekeeper in Christian home; apply Box 379 Examiner. 3d-34-378

QUALIFIED, EDUCATED, MIDDLEaged housekeeper desires position; gentleman and family preferred; splendid references for good management, cooking, needlewoman, economy. Box 360 Examiner. 7d-37-360

HELP WANTED—Male

SALESMAN FOR LINE OF LITHOgraphed labels, stickers, art calendars, etc. Good sideline. Wright Litho Co., London, Ont.

SALESMAN WANTED — WE WANT a live man to represent us retailing our fast selling household necessities in part of Peterboro City. All-year-round proposition; chance to build up lasting permanent business; protected territories; write J. R. Watkins Company, Dept. H, Hamilton, Ont. 6d-38-400

HELP WANTED—Female

WANTED — A YOUNG GIRL TO help with housework. To sleep at home. Apply 204 Brock street. 3d-34-388

WANTED—RESPECTABLE WOMAN or capable girl for general housework to go to the country; apply Box 367, Examiner. 3d-33-367

WANTED — A MIDDLE AGED WOman to take care of home and family of five children; address Chas. Lawrence, Fraserville, P.O., Ont. 3d-105-5081

WANTED—CAPABLE WOMAN: FAmily of two adults; no washing; references required; apply 452 Charlotte St. west, cor. Park and Charlotte, between 7 and 9 this evening. 3d-35-263

BARRISTERS AND SOLICITORS

HATTON & REID, BARRISTERS, Solicitors, 397 1-2 George Street. Phone 63. Money to Loan. C. W. Hatton, K.C., J. W. Reid. Successors to A. E. Dixon.

GORDON & O'BRIEN— Barristers Solicitors, Notaries. Money to loan on easy terms. Special attention to Patents and Trade Marks. Phone 219. Hon. G. N. Gordon, K.C., J. A. O'Brien.

J. R. CORKERY, BARRISTER, SOLicitor, Notary Public. Office Ground Floor, 414 Water St., Peterborough. Five Doors North of Hunter Street. Money to loan at current rates on easy terms.

S. T. MEDD—Barrister, Solicitor, Notary. Office over the Dominion Bank, corner of George and Simcoe streets. Telephone No. 22. Private funds to loan at current rates upon easy terms.

DUMBLE & JOHNSTON—Barristers, Solicitors, etc. Office, over the Toronto Savings and Loan Company, George Street, D. W. Dumble, K.C., W. Johnson.

R. R. HALL—Barrister, Solicitor, etc Peterboro, Ont. Office, corner of Hunter and Water streets, over the Canadian Bank of Commerce. Trust Funds to loan on easy terms of payment.

JAMES FORDYCE STRICKLAND—Barrister, Solicitor, Notary Public Peterboro. 'Phone 191. Money to loan. 375 Water street.

WILFRID F. HUYCKE, Barrister, Solicitor, Notary Public. 395 Water street. Telephone 239.

PECK, KERR & McELDERRY, Barristers, Solicitors and Notaries. Office, Water street, Peterboro. Money to loan at the lowest current rates of interest. Telephone 1950. E. A. Peck, F. D. Kerr, K.C., V. J. McElderry.

MEDICAL

DR. BUCHANAN, F.R.C.S., Edinburgh M.R.C.S., Eng., L.R.C.P., London, Eye, Ear, Nose and Throat Specialist Hours 9-11 2-4 p.m., and 7-8 p.m 'Phone 519. Office, corner Water and Murray streets.

DR. C. C. CRAGG—Eye, Ear, Nose and Throat Specialist. Office 295 Charlotte street, formerly occupied by Dr. Neal. Hours—9-11 a.m., 2-4 p.m., 7-8.30 p.m. Telephone: House 1018, Office 2185.

F. T. WEBSTER, Ontario Land Surveyor, Registered Professional Engineer, formerly with Lewis and MacRostie of Ottawa. 'Phone 2540.

VETERINARY

DR. W. P. McELROY, Vet. Sur., office and residence, 190 Charlotte St., Charlbond Bldg., Peterboro. Phone 1623J.

HILL, WEDDELL & HILLS
General Insurance Agency
ESTABLISHED 1883
Phone 14 124 Hunter Street West

AMUNDSEN BETTER.

Much Improved, After Suffering From Severe Cold.

LOS ANGELES, Calif., Feb. 8.—(Canadian Press).—Capt. Roald Amundsen, Arctic and Antarctic explorer, who has been under a doctor's care for a severe cold, was still in bed yesterday, but was said by his physician to be resting easily and improving.

WORK WANTED

WORK WANTED — WOMAN DEsires position as housekeeper for widower (small family); apply Box 385 Examiner. 3d-34-385

TEAMING & CARTING

WANTED — MOTOR CARTING, ALL kinds, long or short hauling. Beatty Bros., 'Phone 2169-891r2.

AUTOS FOR SALE

CAR FOR SALE—FORD SEDAN—model '21 in first class condition; five good cord tires; $325 cash; Box 3626 Examiner.

CAR FOR SALE—SEVEN PASSENger McLaughlin car, in good condition; apply 270 John St., phone 1083w. 6d-37-391

WANTED

WANTED — WASHING — PHONE 561W. 3d-33-366

WANTED—HENS AND CHICKENS—special prices paid; phone 2037F. H. F. Doig. 26d-42-154

WANTED—1,500 MEN AND WOMEN to join Peterborough Industrial Exhibition. Coupon on another page. dh

WANTED TO RENT — HOUSE OR Apartment in west end by April or May; Box 307 Examiner. 6d-33-307

WANTED—AN OFFICE SAFE; MUST be at least 20" high, 15" deep and 15" wide, inside measurements; box 273 Examiner. 3d-34-273

WANTED TO BUY—A MILK ROUTE. Apply Box 365 Examiner. 3d-33-365

WANTED—ANYONE DESIROUS OF becoming a member of the K.K.K. write Box 741, Toronto. 26d-39-8

WANTED—LIVE POULTRY—EXTRA prices paid for good stock; phone 771 and we will call, or bring them to A. Atkins, 189 Charlotte St. 26d-33-5098

WANTED — 3 SKIFFS (CEDAR) About 15 feet long; one motor boat about 25 feet, 8 h.p.; 1 gas engine, 2 h.p.; 3 pair oars; R. J. Stringer, Bancroft, Ont. 3d-35-401

FOR SALE

FOR SALE—NEW HIGH BACK CUTter; also good used cutter. 169 Hunter St. East

FOR SALE—USED PIANO IN EXcellent condition; a bargain; apply Box 375 Examiner. 3d-34-375

FOR SALE—FIRST CLASS GUITAR, Mandolin and Ukulele; very reasonable; 190 Brock St. 3d-34-389

FOR SALE—PLUSH COAT, NEARLY new; apply 481 Homewood. 3d-35-395

FOR SALE — KITCHEN CABINET; tapestry chair; apply 540 Chamberlain. 3d-35-394

FOR SALE — FIVE BLUE OAK trees, standing, 35 to 40 feet long, 16" to 18" diameter, at small end; for particulars apply Chas. B. Elmhurst, Indian River, Ont., or phone Keene 2 r 2. 3d-3,5,8-332

HOUSE TO RENT — LONDON ST. $18.00; phone 1265M 3d-34-392)

FOR SALE — 1 CONGOLEUM KITchen rug and two wash stands; apply 465 McDonnel St., or phone 1491m. 3d-35-406

FOR SALE—1 LADIES' PLUSH COAT 1 Gent's Spring Overcoat, 1 gent's grey suit, size 38; 1 gent's velour hat, 1 pair shoes, size 7, 1 washing machine; 1 coal oil heater; apply between 7 and 9 o'clock, evenings; 589 Gilmour St., phone 557w. 3d-33-369

FOR SALE—QUEBEC HEATER ALmost new; hall rack; Cook Stove, Canada's Pride; baby carriage and other articles of houuseshold furniture. 187 Bethune St. 3d-34-383

WOOD FOR SALE — CUT RATE prices; Dinsdale's, phone 153. 26d-47-124

DRY WOOD FOR SALE — PHONE 1027 for choice body hardwood and hardwood slabs and hemlock slabs at reasonable prices; W. J. Fitzgerald, Perry St. 26d-41-35

FOR SALE — CHILD'S CUTTER with hood, $3.50; extension table $6, umbrella stand $2, sideboard $5, dressers $5 up, beds and springs, rockers, parlor tables, easy chair, chest of drawers, dining chairs, kitchen chairs, tables, hall rack, table lamp, rug $2, stove pipes, dishes and tubs; apply 59 Aylmer near Perry. 3d-35-402

BUSINESS CHANCES

FOR SALE—SMALL MANUFACTURing Plant with good earning power, business on books sufficient for three months' capacity production; for particulars address Box 1600 Examiner office. 3d-34-381

LOST

LOST—ONE SNOWSHOE ON MONAghan or Charlotte St., Saturday night; phone 468w or leave at Examiner. 2d-34-384

LOST—ON SATURDAY ON GEORGE St. or in Cressman's or Jeffries; grey underarm purse, containing small sum of money, valued as gift; finder leave at Examiner. 1d-33-402

FOUND

FOUND — $5 BILL; OWNER MAY have same by paying for ad.; apply Examiner office. 3d-34-377

FOUND — YOUNG SABLE AND white female Collie; phone Humane Inspector, 2513. 3d-34-376

NOTICE

NOTICE — FARMERS—SAW MILL now running, quick service; Dinsdale's, King or Charlotte. 26d-47-121

NOTICE—HARRY SUNMAN WANTS paperhanging, painting, etc., satisfaction given; phone Windsor Hotel. 6d-35-340

NOTICE—CONTRACTING AND Building operation and repairs; hardwood floors; F. Barrett, 202 Smith St., phone 2209J. 26d-46-213

SPECIAL NOTICE, CUT THIS OUT, it will pay. House repairs, cellar to roof; furnaces, stoves expertly cleaned, complete one-fifty, and repaired. We also have hospital for every description of broken goods, from electric irons, furniture to pair of scissors. Costs nothing to phone. Small trial will surprise you how cheap we work. Wm. J. Bull, 1086M.

HOUSES, REAL ESTATE

FARMS FOR SALE — IN SMITH, Monaghan and Ennismore; apply D. J. Lundy, 95 Hunter St. 3d-35-398

FOR SALE — NEW HOUSE, DESIRably situated in the West End, centre hall plan, oak floors through out and modern in every respect; easy terms to suit purchaser; apply 437 George street. dtf-3483

REAL ESTATE — 7 ROOM BRICK House with 3 acres of land close to city, one block from car line; electric light, take small house as part; apply 282 George St. 6d-38-404

REAL ESTATE — SIX ROOMED house for sale, 6 rooms, good condition, 3 piece plumbing, bargain at $2700, $300 down; Box No. 358 Examiner. 3d-33-358

SPECIAL—YOUR CHANCE TO BUY a real nice 6 room Brick Bungalow style home, west side, oak floors throughout, built-in fixtures, dumb waiter, laundry tubs, all in first class condition; good lot; can be bought with or without furuniture; apply 282 George St. 6d-38-403

UNDER DOCTOR'S ORDERS I WILL sell my 160 acre farm four miles from City, Concession 10, North Monaghan. 120 acres working land balance pasture. One 100 feet by 30 feet bank barn, and one 100 feet by 30 feet barn with cement stabling; tie for 45 head of cattle and 12 horses; silo; drive shed; hen house; 4 wells one spring; 2 orchards; brick house; three piece bath; sink in kitchen; hot and cold water. This farm will be sold right. J. D. Lundy, R.R. 3, phone 969 ring 2. 5d-122-5078

FOR RENT

FOR RENT — MODERN, HEATED Apartments; apply 437 George St. dtf-1868

FOR RENT—THREE ROOMS, HEATed; conveniences; furnished if desired; phone 1754J. 6d-34-324

TO RENT—APARTMENT OVER 380 Water; phone 440J. 3d-33-359

FOR RENT — A FRONT BEDROOM, furnished, steamheated, in exclusive home; for business man or traveller; phone 613. 3d-34-390

FARM TO RENT—IN SMITH; APPLY D. J. Lundy, 95 Hunter St. 3d-35-399

FARM TO RENT—150 ACRES, 3 miles from Hastings; good buildings. For particulars apply to E. J. Synder, Hastings. 2d-33-269

TO RENT—SMALL COMFORTABLE house; conveniences; clean; nicely decorated; choice location, garden; apply 183 Antrim. 3d-34-378

TO RENT—BLACKSMITH SHOP AT Bridgenorth; all equipment; apply T. Davis, R. R. 2, Peterboro. 3d-34-384

TO RENT—APARTMENT, 5 ROOMS, not heated, 3 piece bath, back and front entrance; balcony, newly decorated; 211 Stewart St., apply 255 Reid St., phone 1544F. 7d-41-267

TO RENT—BASEMENT SHOP; GOOD locality; apply Routly-Braund, 174 Charlotte. 6d-33-321

FOR RENT—HEATED OFFICE ON George street. Apply 437 George street. dtf

FOR RENT — OFFICE, HEATED; Apply Bank of Toronto. dtf.-3055

HOUSE TO RENT— 539 DOWNIE street. Apply 437 George street. dtf-1337

LOW RENT FIVE ROOM FLAT, ALL conveniences, Hunter St., East. Rus passes door. Twelve roomed house, Brock St., suitable for roomers, very reasonable. Also 2500 sq. ft. for storage or manufacturing purposes. L. Florence, 'phone 1888. 2d-33-372

MUSICALE BY CHAS. PEAKER

Under Auspices of Women's Art Association at Conservatory.

TEA SERVED.

An interesting musicale arranged by Charles W. Peaker was presented at the studio of the Conservatory of Music on Saturday afternoon by the Women's Art Association. A sketch was given by Mr. Peaker of the transition of the fugal to the sonata style, referring especially to the lives of the sons of Johann Sebastian Bach, introducing various anecdotes with regard to their personality, and illustrating the discourse with music. Mrs. Dorothy Allan Park assisted Mr. Peaker by giving three selections, "Oh, but it is Passing Sweet," a love song from Bach's Peasant Cantata, "Oh, had I Jubal's Lyre," from "Joshua," and 'My Mother bids me Bind my Hair," by Haydn.

Miss Olga Fowler and Mr. Peaker played a duett arrangement of a Carl Phillips Bach symphony, and Mr. Cecil Cragg played with Mr. Peaker the First Movement of the Jupiter Symphony by Mozart. Mr. Peaker played the Andante by Wilhelm Friedman.

Mrs. H. W. Morphet and Mrs. F. W. Borbridge were tea hostesses The table was charmingly arranged with a Cluny cloth, centred by a bowl of pink tulips and daffodils, flanked by yellow candles.

COSMOS CLUB HAD SECOND CARNIVAL

Many in Costume Though Sports Habits Prevailed—More Adaptable.

MILLBROOK, Feb. 8.—The second carnival of the season, under the auspices of the Cosmos Club, was held on the open rink on Thur day evening, the attendance being good, and the ice in a satisfactory condition.

Quite a number were in costume, though apparently the usual sports' outfit appeals more strongly to the average skater than appearing in fancy dress. The local band, under the leadership of G. A. Duncan, was in attendance and added materialy to the success and pleasure of the evening.

Dr. L. J. Stuart, Mr. T. Harkness and C. B. Sutton acted in the capacity of judges, R. W. Hutchison, President of the Cosmos Club, presenting the prizes. The list included:—

Ladies' Best Fancy Costume: 1, Miss S. Muir (Night); 2, Miss Beryl Armstrong (Indian Maid).

Gent's Best Fancy Costume: 1, William Skitch (Uncle Sam); 2, Walter Sayles (Christopher Columbus).

Girls under 12, Comic Costume: 1, K. Donnelly (Clown); 2, Bryar Edmunds (Turk).

Boys under 12, Comic Costume: 1, W. Todd (Clown); 2, Dalton Brown (Farmer).

Girls under 12, Fancy Costume: 1, Mary Burnham (Chinese girl); 2, No second awarded.

Best Representation of Canada: 1, Miss H. Lamar (Canada); 2, Miss L. Stutt (Indian).

Oldest Skater: George Hetherington. Youngest Skater: Reg. Edmunds.

Ladies' Comic Costume: 1, Luella Shaw (Cindy Lee); 2, Mrs. G. W. Sayles (Mama Doll).

Men's Comic Costume: 1, W. G. Sayles (Simple Simon); 2, H. Syers (Wong Tong).

Men's Race: 1, Edwin Hutchison; 2, H. Sidey.

Ladies' Race: 1, Phyllis Brown; 2, Elsie Spence.

Boys under 15: 1, Aubrey Rodd. 2, H. Lancashire.

Others in costume were: Ruth Thorndyke (Italian girl), Thelma Ball (Snow Queen), Miss M. Turner (Morning), P. Brown (Scotch Lassie), M. Lang (Charlie Chaplin), A. Johnston (Soldier), H. Cardwell (Athlete), Reg Edmunds (Clown).

The winner of the lucky number was Margaret Russell, the number being 104.

A load of young people drove in from South Monaghan and enjoyed the carnival.

The number of spectators was unusually large, a silver collection being asked as their contribution toward the support of the club in its efforts to provide clean sport and amusement during the winter months.

SAW MILL GUTTED.

RAINY RIVER, Ont., Feb. 8.—(Canadian Press.) — Dougherty sawmill was gutted by fire here Saturday night with a loss estimated at $16,000. The boilers were under steam making the task of the firemen extremely hazardous. The flames were confined to the main building, though the lumber yard was threatened.

PROGRESS REPORTED

Interesting Statistics Disclosed at Vestry Meetings.

APSLEY, Feb. 8.—The annual vestry meetings of the Churches in the Apsley Anglican Mission were held last week, progress being reported in all four churches. Some of the figures submitted are interesting. One hundred and fifty-three Sunday services were held during the year, and thirty-eight weekday services. The total Sunday collections amounted to $312.66. During the year there were 21 confirmed, 14 baptisms, 3 marriages and 1 funeral.

The wardens for St. George's Church for 1926 are: Hubert James, rector's warden and C. S. Windsor, people's warden. Mrs. C. S. Windsor again fills the position of Secretary.

SIX ARE SAVED FROM BURNING

Woman and Five Children Were Trapped Upstairs By Fire.

LADDERS USED.

OTTAWA, Feb. 8 — (Canadian Press). — When cries for help brought neighbors to the house of George Herbert in Eastview Saturday night, they found the building on fire and Mrs. Herbert with her five children trapped upstairs by dense smoke which filled the stairway. They were finally rescued from upper storey windows by means of ladders.

RABIES OUTBREAK STILL SPREADING

Man Bitten By Dog at Hull —Fourteen Dogs Killed.

OTTAWA, Feb. 8 (Canadian Press).—A fresh outbreak of rabies, this time at Britannia Heights, near here, a man, Eugene Thibault, bitten by a supposed mad dog in Hull, Que., and the destruction of 14 dogs in the district, are among the latest developments in the epidemic of rabies in the Ottawa Valley over the week-end. Dr. J. H. Grisdale, Deputy Minister of Agriculture, who has issued orders for the muzzling of all dogs at large, stated yesterday that the order was being carried out generally.

TO FINISH CABLE.

Second Line From Vancouver to Fanning Island To Be Ready Oct. 1.

VICTORIA, Feb 8. Canadian Press. — Duplication of the cable from Bamfield, Vancouver Island, to Fanning Island, in the Central Pacific ,will be finished by September 30th of this year, it was learned here yesterday. The work will cost 2,400,000 pounds sterling.

EVERY GIRL'S STORY

"Behind every girl who goes out into the world to work ,there is a story which either makes a character or destroys it."

Thus Julia Dean, heroine of "Her Own Way," which starts today on the Women's Page. This amazing story depicts the life of the girl of today—the girl who stands on her own feet and makes "Her Own Way."

Begin today this daily exposition of what Youth is thinking about. It relates the true experiences of girls in every walk of life, and tells the effect of those experiences on the character of the new generation.

VALUABLE PAPERS READ AT MEETING

How to Dress Well on Small Means and How To Be Rid of Soot.

MOUNT PLEASANT, Feb. 8.—The Mount Pleasant Women's Institute held the February meeting at the home of Mrs. Ira Lowes.

There were fifteen present, twelve members and three visitors.

The President, Mrs. D. Lowes, conducted the meeting which opened by singing "O Canada," Mrs. Joshua Eggleston presiding at the piano.

The minutes of the last three meetings were read, owing to the absence of the secretary at these meetings.

Correspondence from the Department was read regarding the annual summer meeting at which a lecturer will be sent by the Department if so desired; after some discussion as to whether an afternoon meeting would be held or a joint meeting in the evening, it was decided to have the meeting in the afternoon and notice to this effect will be sent by the secretary to the District Secretary.

After the usual routine of the meeting, the programme then followed: Mrs. Henry Lowes read a well-prepared paper entitled—"Dressing well on Small Means," which contained many good points on becoming dress.

Mrs. Garnet Shield and Mrs. Joshua Eggleston then rendered an instrumental duet on the piano, after which a favorite hymn was sung by all the members.

Mrs. B. Morden sang a solo which was very much appreciated by all present.

The roll call was responded to by several of the members. Mrs. W. H. Lowes recited a poem that she had memorized in her girlhood days—"Lochinvar" one of Scott's ballads.

Mrs. Joshua Eggleston also gave the poem "Lest We Forget" by memory.

A household hint was given by Mrs. Paragreen on "How to rid soot from the pipes and chimney."

At the conclusion of the meeting lunch was served by the hostesses, Mrs. B. Morden, Mrs. Henry Lowes, Mrs. Norman Fee and Mrs. Ira Lowes, and a social time was enjoyed by all.

The next meeting of the Institute will be held at the home of Mrs. John Handley on the third of March. The committee in charge of the programme for that meeting consists of Mrs. Austin Best and Mrs. Melville Jones.

MASTODON TOOTH IS LODGE GAVEL

Former Member, Now in British Columbia, Sends Unique Emblem.

MADOC, Feb. 8.—At a recent meeting of Madoc Lodge No. 48, A.F. and A.M., a presentation was made on behalf of Wor. Bro. Young, who is in Vancouver at present, by Wor. Bro. Hill. The gift to the Lodge was a unique gavel, made of a tooth of a mastodon ivory, dug up in the gravels of the Yukon. It is suitably inscribed with the emblem of the Order and underneath the words: "Presented to Madoc Lodge No. 48, A.F. and A. M., by W. Bro. C. J. Young, P.M., Christmas, 1925."

Wor. Bro. Young was for a number of years, rector of St. John's Anglican Church and endeared himself to Madoc people. He has always had a warm spot in his heart for the Madoc Lodge, and in the letter accompanying the gavel he writes: "As a token of my appreciation of Madoc Lodge No. 48, A.F. and A.M., since I affiliated in 1905; and the fraternal treatment that has always been accorded to me, I am pleased to forward a slight token in remembrance."

Much appreciation was manifested by the members of the Lodge and all unite in hoping that Wor. Bro. Young will once more be present with them when he returns to Ontario next summer, as he hopes to do.

The gavel is now on exhibition in Mr. G. F. Maybee's window, and is attracting much attention.

Officers Elected.

At the annual election of officers for Madoc Lodge No. 48, A.F. and A.M., the following were chosen for 1926: Wor. Bro. R. G. Warren, W.M.; Wor. Bro. Field W. Allen, I.P.M.; Bro. C. L. Jewell, S.W.; Bro. J. B. Haugh, J.W.; Wor. Bro. A. H. Foster, Chaplain; Wor. Bro. G. Fraser, Treasurer; Bro. Alex. S. Cochran, Secretary; Wor. Bro. G. Wright, Historian; Bro. Ves. Embury, S.D.; Bro. A. Carswell, J.D.; Bro. Chas. N. Whytock, D. of C.; Bro. Jesse Reid, S.S.; Bro. C. Rook, J.S.; Bro. H. C. Tummon, I.G.; Wor. Bro. W. J. Hill, Tyler; Bro. W. Sills, Organist; Wor. Bro. C. J. Young, Brighton, Ont., Hon. Chaplain.

STORE ROBBED.

Safe of Toronto Firm Blown Open and $5.47 Taken.

TORONTO, Feb. 8 (Canadian Press).—Steel's Consolidated Chain Store, Danforth Avenue, was the scene of a robbery late Saturday night or early Sunday morning, when thieves blew open the safe and made away with $547.

I. O. D. E. HOLDS ANNUAL MEETING

Officers Elected and Reports For Year Presented—Excellent Work.

The annual meeting of the Peter Robinson Chapter I.O.D.E. was held in the green room of the Young Women's Christian Association on Saturday afternoon, when election of officers for the ensuing year took place and reports were read of the past year's activities. The election resulted as follows: Regent, Mrs. J. McNabb; 1st Vice-Regent, Mrs. F. Hooper; 2nd Vice-Regent, Miss G. Glover; Secretary, Miss Maida Conner; Treasurer, Mrs B. Moore; Educational Secretary, Mrs. L. Soden; Echoes Secretary, Mrs. F. C. Webber; Standard Bearer, Miss Mamie Drope; Councillors: Mrs. C. S. Browne, Mrs. W. Belleghem, Mrs. N. L. McNaught, Mrs. Joseph Wearing, the Misses Hazel Buller, M. Montgomery, E. Richardson, P. Dawson, R. Mulholland, and Marjorie Evans. Convenors of committees—Decorations: Miss Mayme Montgomery (convenor), Mrs. L. Soden, Mrs. B. Moore and Miss G. Glover; Refreshments: Mrs. W. Belleghem (convenor), Miss G. Paterson, Miss Phyllis Dawson and Mrs. C. Browne; Flowers: Mrs. J. McNabb; Ushering: Mrs. F. C. Webber (convenor); Cards: Miss Ethel Richardson; Press, Mrs. F. C. Webber.

Reports were read, showing a very successful year. Miss Conner gave the secretary's report, and Miss M. Evans the report of the treasurer. A balance of $266 is on hand in the treasury, and nearly $700 was expended during the year in charitable work. Mrs. F. C. Webber gave the report for the Educational Committee, showing a total of nearly fifty subscribers to the "Echoes." The convenor of the Hope Chest Committee, Mrs. J. K. Hughes, reported a satisfactory progress being made with this endeavor, the majority of the supplies, with the exception of a few of the larger articles having been already donated for the Chest.

Refreshments on Saturday were in charge of Miss Hazel Buller. The table was very attractively arranged with spring flowers, pussy wilows and mauve candles. Tea was poured by Mrs. F. Hooper, assisted by Mrs. W. Belleghem, Mrs. C. Browne, Miss Rose Mulholland and Miss Gladys Patterson.

MAY AMALGAMATE MANY SOCIETIES

Young People Must Attend —Too Many Meetings and Pay Too Much.

MILLBROOK, Feb. 8.—The Young People's League meeting last week was under the devotional committee, the convenor, Miss Jean Burnham, being in the chair.

The study of Luther Lovejoy's book, "Stewardship of the Whole of Life," was continued, the chapter on Mental Life being taken up. "Thou shalt love the Lord thy God with all thy mind" gained a new meaning as a result of the material presented.

The number of organizations in the local United Church apparently lessens the attendance of one because of others dividing the interest, and it seems probable there will have to be an arrangement by which some amalgamation may be effected. Where the number of young people is limited it is not working out well to have too many week night meetings which the same members, largely, are expected to attend and to which they must give financial support.

Misses Jean Burnham and Mary Foley were guests of Miss Florence Clare at the parsonage, Welcome, this week, joining a party skating, which Miss Clare gave in the Port Hope rink earlier in the evening.

Mrs. (Canon) Allen entertained the teachers and officers of the Sunday School of St. Thomas' Church at tea, and a social evening, at the Rectory on Friday.

FOR SALE

New brick house, just completed, 6 rooms, modern, hardwood floors, large lot, good terms, price..$4500.00

New bungalow, 5 rooms, modern, situated in the north end, good terms, owner would exchange for lots, price $3000.00

Very comfortable stucco house, 7 rooms, modern, hardwood floors, large lot, good terms, price..$4250.00

Comfortable house, 6 rooms, partly modern, good lot, situated in north end, good terms.....$1800.00

13½ acres of choice garden land, situated east of city; brick house, barn, driving shed, etc. Owner would exchange for a farm, or will sell on good terms, price.....$3000.00

200 acres of land, 160 acres working land, balance is pasture, and wood; comfortable frame house, 6 rooms, bank barn, 100 x 30 ft. Driving shed, silo, etc. 6 miles from city. Owner would exchange for a property in city, price.....$10,000.00

J. T. O'CONNELL & CO.
136 Hunter St. W.
Office phone, 376. Residence, 1322.
A. Mills, agent, phone 1493w.

RAILWAY TIME-TABLES

CANADIAN NATIONAL RAILWAYS
Canadian National Railway Time Table corrected to date. All trains daily except Sunday.

No. 96—8.10 a.m. for Port Hope, Toronto, Hamilton, Montreal, Quebec and Portland, Me.

No. 93—8.20 a.m. for Lindsay, Orillia, North Bay, Midland and Toronto.

No. 371—8.30 a.m. for Lakefield.

No. 98—8.35 a.m. for Hastings, Campbellford, Stirling, Belleville and points on main line east.

No. 92—12 noon for Port Hope, Ottawa, Toronto, Buffalo, Philadelphia, New York, makes connections with "International Limited" for London, Detroit, Chicago and California points also with the "National" for Winnipeg and Vancouver.

No. 100—12.15 p.m. for Hastings, Campbellford, Stirling and Belleville.

No. 372—12.30 p.m. for Lakefield.

No. 95—5.25 p.m. for Lindsay, Orillia, Midland, North Bay and Toronto, also makes connections for Detroit and Florida points.

No. 99—8.19 p.m. for Lindsay.

No. 94—9.10 p.m. for Port Hope, Montreal, Quebec, Halifax, Boston, Portland, Me.; carries through sleeper for Montreal.

CANADIAN PACIFIC RAILWAY.
(Corrected to date.)

GOING EAST—

11.57 a.m.—Norwood, Havelock, Benarlaw, Tweed, Perth, Smith's Falls, Kingston, Ottawa, Montreal and intermediate points daily. On Sunday this train proceeds east only as far as Havelock.

6.20 p.m.—Indian River Norwood, and Havelock. Daily except Sunday

11.55 p.m.—Havelock Tweed, Kingston, Perth, Smith's Falls, Montreal, St. John, Boston and New York. Daily except Saturday.

1.50 a.m.—Havelock, Tweed, Kingston, Perth, Smith's Falls, Ottawa.

GOING WEST—

4.55 a.m.—Myrtle, Toronto, Guelph Goderich, Hamilton, Galt, Woodstock, St. Thomas, London, Chatham, Detroit, Chicago and New York Daily.

6.05 a.m.—Toronto (Yonge street), Owen Sound, Teeswater and intermediate points. Daily except Sunday.

9.35 a.m.—Toronto, Hamilton, Brantford, Buffalo, Rochester, Boston, New York Galt, Woodstock, London, Chatham, Detroit and intermediate points between Peterboro and Toronto. Daily except Sunday.

9.35 a.m.—Bethany, Lindsay, Orillia, Port McNichol and intermediate points. Daily except Sunday.

3.35 p.m.—Toronto, Hamilton, Brantford, Buffalo, New York, Galt, Woodstock, London, Windsor, Detroit, Chicago and intermediate points between Peterboro and Toronto. Daily.

6.50 p.m.—Lindsay, Toronto and intermediate points. Daily except Sunday.

Telephone 790 When You Want Your
Piano Or Organ Tuned.
Player Pianos a Specialty
All Work Guaranteed
W. H. CUNNINGHAM
560 Weller Street

CHINA PAINTING
Mrs. Langley McCarthy Teaches Biscoffs' New and Beautiful Work in CHINA PAINTING

DAVIS-THOMPSON COMPANY, LTD.
Insurance and General Agency
433 GEORGE ST. PHONE 40

4% INTEREST, compounded Half-Yearly, Paid on Deposits

One Dollar opens an account. Special facilities afforded Depositors for the convenient transaction of their business, and accounts are subject to cheque withdrawal.

For Sums of $100 and upwards this Company's Debentures are issued in terms of one to five years, bearing special rates of interest, depending upon the term of investment.

TORONTO SAVINGS AND LOAN CO.
435-437 George Street
Peterborough

"BRINGING UP FATHER" — Geo. McManus

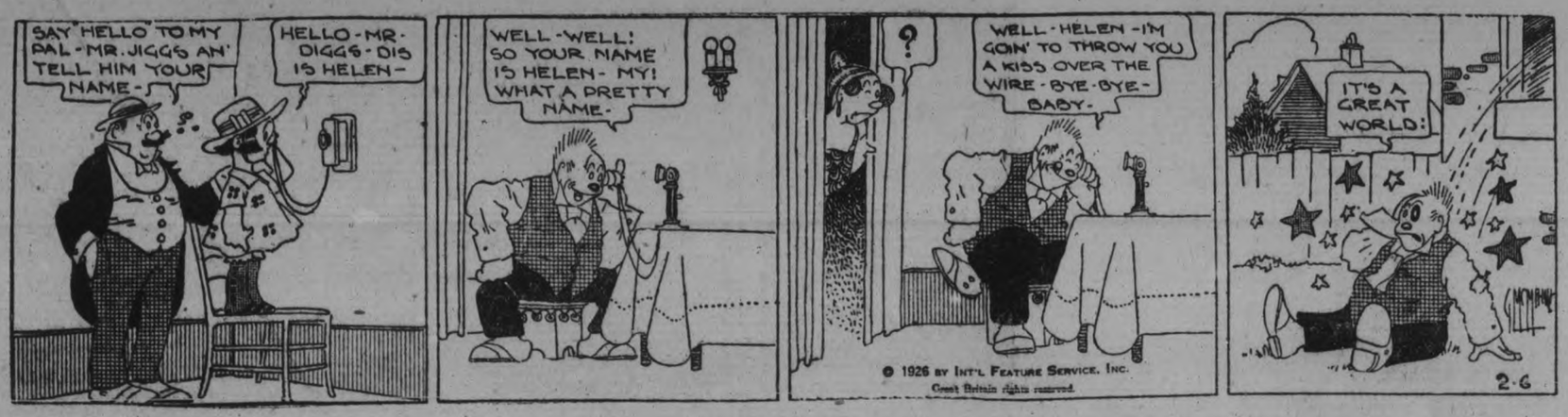

A Fallacy Exploded!

On Saturday The Examiner published a letter signed by "An Old Exhibitor," in which the conduct of the Peterborough Exhibition was censured, and the proposal made to take all the money expended on attractions and invest it in a purely Agricultural show.

It was a strange thing to do—that publishing of a condemnatory letter on the same day that a campaign was started to attract new members to the Exhibition. But The Examiner believes The Peterborough Industrial Exhibition is desirous of carrying on this campaign in the same open manner in which all its activities have been discharged. Read that again. This will be the 26th Annual Exhibition, and never a whisper of scandal has touched the directorate, men who work without pay or recompense except that which comes from the knowledge of a task well done. There is nothing to conceal, and if anyone has an idea he can help in the work, he is cordially invited to hop in and get busy.

"An Old Exhibitor," whose name is witheld at his own request, has agricultural fair?" The balance sheet printed in The Examiner of January cascara up to his mouth when he can get the same dose in a sugar-coated pill? Some people could not be dragged to a purely agricultural show, even if Old Exhibitor used his prize drawing team. But when these people go to the Exhibition Grounds to see the attractions, they look at the stock, grain, and poultry, too. The pill is sugar-coated, but it is still a pill. And it is from thousands of people in this class that the money comes to pay the prizes on the agricultural exhibits.

"Old Exhibitor" also bemoans the amount paid for attractions. He says: "Why not take the $6,240.85 paid out for attractions, and have a real agricultural fair?" The balance sheet printed in The Exminer of January 20 certainly shows $6,240.85 paid for attractions, but that does not mean the Exhibition Board is wasting its substance in riotous living. Concessions, which certainly are not agricultural exhibits and would have to be wiped up under "Old Exhibitor's" plan, bring an income of $3,294.37. Setting one against the other—an INCOME from frivolity against an EXPENSE for frivolity—the cost is reduced to roughly $3,000. And few will contend that the attractions are not responsible for attracting a great proportion of the $11,862 received for gate admission. As a matter of fact, it must be admitted that the difference in attendance between 1924 and 1925 was due principally to the superior quality and variety of the attractions provided, because the class and quality of the purely agricultural exhibits were not remarkably higher, nor were they unduly stressed in publicity.

There are doubtless a few others who think with "Old Exhibitor" that the old order should return. If the argument set out here is not conclusive, to their minds, they are invited to sit down with the last annual report and figure out the method of financing by their plan, remembering that all paying amusements as well as all amusements paid for must be excluded if they are to be consistent and honest in their advocacy of a "purely agricultural fair."

"Old Exhibitor" has many suggestions, also, regarding classes in live stock which should be added to the prize list. The naming of classes and the apportionment of prizes is discussed by the directors at their annual meeting and at other meetings during the year—there will be one on Wednesday. Suggestions made at these meetings will be considered carefully.

Peterborough Industrial Exhibition has buildings—which "Old Exhibitor" will admit are purely agricultural—worth $47,707. It paid out in prizes last year $6,170, and for judging competition $90. Its attractions, as shown above, cost only $3,000. It was attended by 36,000 paying visitors. That is a record of which to be proud. It should make every man, be he old exhibitor or new pleasure-seeker, eager to associate himself with the men who are putting it across.

Sign the coupon NOW.

Exhibition Editor.
The Evening Examiner,
Peterborough.
I enclose $2, in payment of membership fee in the Peterborough Industrial Exhibition. Please have my name enrolled, and send the membership ticket to

(Name) .....

(Address) .....

.....

(Please write plainly; say whether Mrs. Miss or Mr.)

FORMER PREMIER AND GRAND CHIDREN

THE EARL OF OXFORD AND ASQ UITH AND HIS LITTLE "PALS"

The above homelike photograph shows the eminent British statesman with his grandchildren, Laura, Cross-sida (standing), and Mark, in his country home, "The Wharf," Sutton Courtney, England. These children are those of his eldest daughter, Lady Bonham-Carter. They all love to listen to their distinguished grandfather's stories.

INSTALLATION OF MACHINERY STARTED AT CAMPBELLFORD

Quinte and Trent Power Company Power House Progressing.

BUILDING READY.

Plant Expected To Deliver Power in About Two Months.

CAMPBELLFORD, Feb. 8. — A gang of men have started work putting in the machinery in the new power house which has been built by the Quinte and Trent Power Company, which is practically the same corporation as owns the paper mill here. The contract for the electrical fixtures has been awarded to Percy C. Denyes of this town who was formerly an engineer in the employ of the Hydro. The William Hamilton Company of Peterborough is putting in the water wheel and Charles Macfarlane is here overseeing this part of the work. Another expert from Peterborough who has been brought here is William Pogue, who is in the employ of Mr. Denyes.

Work on this power house was started last summer when the contract for the erection of the building was let to John MacNabb of Trenton, the contractor who built the bridge at Lakefield. The building, a substantial stone structure, is completed with the exception of some details on the exterior, and these will be finished as soon as the weather moderates. The building is 26 x 36 with a ceiling 27 feet high.

It is expected that the new plant will be in operation in about two months' time. It will develop 1,000 horse-power and all of this extra supply will be utilized by the paper company, which plan additions to its present plant. The greater part of the new power will take the place of coal in generating steam in the paper mill. This mill gets its present supply of power from the town plant, being one of the municipality's biggest customers, but the building of the new structure will make no difference to the Water and Light Commissioners, as the members of that body have been assured by the company that the contract with the town for power will be continued.

The new plant is situated on the bank of the Trent River, almost directly in the rear of Power House No. 10, which is operated by the Hydro. One of the pecularities of the situation is that while the new institution is really a rival of the older plant, it will to a certain extent be run in conjunction with it, as the flow of water from the canal that passes through the Hydro building will be carried to the paper mill's electrical plant and serve the same purpose there. All that the company had to do to secure the necessary supply of water was to excavate a short raceway connecting its plant with that of the Hydro. The company's rights in this respect were guaranteed in an agreement made with the Dominion Government when the Trent Canal was built through here. When the work of building the new power house was started last summer, it was delayed for a short time when the Hydro disputed the company's right to proceed, but this difference of opinion was finally settled in the interests of the lattetr. The new raceway is not yet completed, but work on it will soon be resumed. The water will come down from the Hydro building through a steep decline with terrific force. All that is required for a tail race is an opening from the building into the river.

The substitution of electricity for coal as a generator of steam in the paper mill means that a huge electrical boiler will be installed in the latter building.

The paper mill people, who own a large plant in Frankford, are also putting up an electrical annex in that village and work there is well advanced.

MUSIC CLASS AT CAVAN VILLAGE

Seven Pupils Take Lessons at Home of Mrs. Harry Tinney.

LADIES' AID MEETING.

CAVAN, Feb. 8.—The Ladies' Aid of Cavan United Church met at the home of Mrs. J. W. Perrin on Thursday afternoon. There was a good attendance, twenty-four ladies being there.

The president, Mrs. R. S. Staples conducted the meeting. One item of new business was planning for a lecture to be given during the winter. Mrs. Staples was asked to get in touch with the speaker chosen by the meeting, and, if he could come, to arrange a date. After the devotional exercises and business session there was a programme. The topic was "War and Peace," and the papers and readings were on this topic. By request, Mrs. R. Matchett read a paper which she had given on a previous occasion, entitled "Our duties and privileges as Canadian Women."

At the close of the meeting, Mrs. W. Tunney, Mrs. W. Pritchard, Mrs. R. S. Staples and Mrs. Hutchison assisted by the hostess, Mrs. Perrin, served lunch.

Mrs. Jas. Douglas invited the ladies to meet at her home for the March meeting.

The lunch committee for that occasion will be Mrs. J. Swain, Mrs. R. Syer, Mrs. F. M. Staples and Mrs. Jas. Douglas.

Among those present were—Mrs. R. S. Staples, Mrs. R. Matchett, Mrs. S. Boyle, Mrs. Harry Lang, Mrs. F. M. Staples, Miss F. Hunter, Mrs. M. G. Matchett, Mrs. W. Tinney, Mrs. Bradburn, Miss A. Tinney, Mrs. A. Kennedy, Mrs. A. Byers, Mrs. W. Pritchard, Mrs. Jas. Douglas, Mrs. D. White, Mrs. Rowen, Mrs. Howson, Mrs. D. J. Hunter, Mrs. J. W. Perrin, Miss Lily Pudsy, Mrs. Harry Tinney, Mrs. Hutchison, Mrs. C. Carr and Miss Preston.

Cavan Music Class.

By request, Mrs. L. Winslow, Ida, has formed a music class at Cavan village. The class began on Wednesday, with seven pupils present. They take their lessons at Mrs. Harry Tinney's home. Mrs. Winstow belongs to the staff of Peterboro' Conservatory.

Mr. Dewart unloaded a car of salt at Cavan station on Friday.

The mixed train still makes its daily trip between Lindsay and Port Hope, on the C.N.R. A further extension until April the 1st has been granted.

Mrs. John Lang and children of Lyleton, Manitoba, who have been guests of Mr. and Mrs. Harry Lang, are visiting friends at Collingwood and Creemore.

Mr. Ray Staples is at Lifford, this week.

Mr. Emery Smith and Miss Iva Smith are taking the Agricultural Course at Bethany.

Ralph Staples and Archie Matchett are attending some of the sessions, taking the part of the course in which they are most interested.

There was a meeting of the Session of Cavan United Church on Thursday evening, at the home of Mr. D. J. Hunter.

The Rev. J. Totten was at Woodville on Wednesday.

The Tuxis Boys of Cavan Church intend holding a Basket Social and Minstrel Show in Cavan Community Hall on the evening of February the twelfth.

The price paid for hogs at Cavan Station last Monday was $13.50 a hundred-weight.

Mr. Huxley, Peterboro', was at R. Matchett's on Thursday.

A very good crowd attended the euchre party in Cavan Community Hall on Thursday night. The first prizes were won by Mrs. C. Carr and Mr. A. Tinney.

Mr. Wesley Shawe, who, for the past thirteen years has lived with Mr. William Hooton, Ida, has purchased a farm at Fairmount, owned by Mr. William Crowe.

Three plants only, the daisy, chickweed, and scarlet pimpernel, are believed to give a correct forecast of rain by closing their petals and leaves.

KING GEORGE HONORS

(Continued from page one.)

some time ago he agreed to go to Paris at this time and made arrangements and appointments which could not be given up.

"To those who take interest in maintaining good relations between countries, what the men of he President Roosevelt did last week means more than it is easy to express. All of us realize that what America says and does is not is not always understood by England, and that what England says and does is not always understood by America.

"But there are certain deeds which cannot but be understood by the peoples of both lands, and they are of inestimable value in drawing together these two great countries and keeping their mutual understanding clear—an understanding upon which many of us feel the well-being of the present world depends.

"Deeds of valor, particularly valor at sea, always have been understood and appreciated at their values by these two great maritime countries. They speak louder than words, whether spoken or written, and I think I repeat without exaggeration that the bravery and gallantry of the men of the Presiden Roosevelt last week accomplished more for the good relations of these countries than can be easily estimated.

"May I not suggest to the families and friends of those brave men who lost their lives that it may be some source of comfort to feel that the deaths of Witanen and Heitman were no only a gallant sacrifice to humanity and duty, but also a true offering to civilization. No one would have had deeper appreciation of this than he after whom this ship was named, and means much to the English-speaking world that it is the officers and crew of the President Roosevelt to whom this great opportunity for service was given and so nobly met.

"You have been honored by the King, whose deep appreciation of your conduct Sir Philip Cunliffe-Lister has testified to you. But this appreciation has spread throughout the whole country. The Embassy has received communications—resolutions from public bodies, letters from private citizens and subscriptions to a fund which is being raised. All these testify to the feeling of gratitude and admiration which has been stirred in he hearts of the people of England.

"There would not be time today to enumerate the tributes to you. The private letters and checks will be sent to Messrs. Runciman, who are in charge of the fund, and the public resolutions will be forwarded to the Department of State at Washington."

In the course of Mr. Miller's speech he related an incident, hitherto unpublished, to the effect that when the names of those rescued from the Antinoe were posted, it was discovered that one man was a relative of a woman passenger aboard the President Roosevelt.

Lord Apsley, President of the Southampton Pilots' Association, presented to Captain Fried an ebony walking stick in the name of the association.

The liner left Saturday afternoon for New York, loudly cheered by a great crowd on the quayside.

The first notable Marathon in America over the regulation 25-mile distance, was conducted in 1896 by the Knickerbocker A. A. of New York, from Stamford, Conn., to Williamsbridge, N. Y. This was one year before the inauguration of the famous Boston A. A. Marathon.

Join the Exhibition!

The Real Cause Of Constipation Is A Bad Liver

Mrs. Jean Bocheir, Nelson, B.C., writes:—"For many years I have been troubled with my liver, and suffered terribly with constipation.

I HEARD ABOUT

Milburn's

LAXA-LIVER PILLS

and have been greatly improved since I started to take them.

I cannot recommend them too highly to any one who is troubled with their liver."

Milburn's Laxa-Liver Pills are not a new and untried remedy. They have been on the market for the past 32 years; put up only by The T. Milburn Co., Limited, Toronto, Ont.

PILES GO QUICK

Without Salves or Cutting.

Thousands who have piles have not learned that quick and permanent relief can only be accomplished with internal medicine. Neither cutting nor any amount of treatment with ointments and suppositories will remove the cause.

Bad circulation causes piles. There is a complete stagnation of blood in the lower bowel and a weakening of the parts. Dr. J. S. Leonhardt was first to find the remedy and called his precription HEM-ROID. Dr. Leonhardt tried it in 1000 cases with the marvelous record of success in 98 per cent. and then decided it should be sold by druggists everywhere under a rigid money-back guarantee.

Don't waste any more time with outside application. Get a package of HEM-ROID from McDermid & Jury to-day. It has given safe and lasting relief to thousands and will do the same for you.

Resort To Ancient Laws For New Revenue Source

BERLIN, Feb. 8. — (United Press).—Half a million dollars in annuity claims under ancient laws have been lodged against the German Government by members of the old nobility. Among the strangest of these is one from Count Marushka Greifenklau for $25 annually for the loss of revenues through the abolition of serfdom and another from Dr. Stueklenberg for $5 annually for the loss of revenue under a mediaeval right to tax the Jews.

Present sufferings seem far greater to men than those they merely dread—Livy.

We look before and after,
And pine for what is not;
Our sincerest laughter
With some pain is fraught:
Our sweetest songs are those
that tell of saddest thought.
—Shelley.

If thou do ill the joy fades not the pains;
If well the pain doth fade, the joy remains.
—Herbert.

Most Women

Have discarded old hygienic methods to assure immaculacy at all times

FEW modern women but employ a new and different way in hygiene. A way that supplants the old-time "sanitary pad" with true protection.

Wear filmy frocks and light things . . . any time. Dance, motor for hours without doubt or fear.

It is called "KOTEX" . . . five times as absorbent as the ordinary cotton pad!

Thoroughly *deodorizes* . . . thus ending ALL fear of offending.

Discards as easily as a piece of tissue. No laundry. No embarrassment.

You ask for it without hesitancy simply by saying "KOTEX" at any drug or department store. Costs only a few cents. Proves risky old ways a folly.

KOTEX

No laundry—discard like tissue

OBITUARY.

H. H. RYLEY.

The death took place at Bethany on Saturday, 6, of H. H. Ryley, beloved husband of Minnie McGill, aged 54 years. The funeral will take place from the family residence on Monday at 1.30 o'clock, to St. Mary's Cemetery.

ADAM PAMMETT.

OTONABEE, Feb. 8.—The funeral of the late Adam Pammett took place on Sunday, Jan. 31, at two o'clock, from his late residence to Fife's Cemetery. The service was conducted by Rev. A. I. McLaughlin of Keene, who gave a touching address. The deceased was well-known, having lived the greater part of his life in South Monaghan, moving to Otonabee twenty-five years ago, residing on the Sixth Line. Mr. Pammett had been ill for about a year. He was a patient sufferer. In religion he was a Methodist. Always ready to give a helping hand, he was a kind neighbor in his quiet way. He leaves to mourn his loss a loving wife, who was Miss Mary L. Pugh, of Bensfort, and one son, Melville, on the home farm; two brothers, Isaac of Coldsprings, Otonabee, and William, of South Monaghan, and two sisters, Mrs. Ayotte, of Peterboro, and Mrs. Geo. Castle, of Saskatchewan.

The floral tributes were beautiful, including a wreath from the Ladies' Lodge, Keene; a wreath from Bethel Church; a wreath from the family; a spray from Sixth Line S.S. and Ladies' Club; spray from Raye Pammett; spray from Mrs. Pugh and Mrs. Breckenridge; wreath from W. Pammett.

The pall-bearers were: Isaac Pammett, Harry Huston, Scot Huston, Geo. Smithson, Willie Breckenridge and George Ayotte.

W. S. COOK.

BELLEVILLE, Feb. 8.—Death came with suddenness Friday evening at 8.30 to Mr. William S. Cook, head of the well-known cheese exporting firm of W. S. Cook & Sons, the oldest and one of the largest exporting firms in Canada. Mr. Cook had been ill but two weeks, and only seriously ill but a few days. His wife and family were with him at the end. He had been in a semi-conscious state for some hours. He was in his 76th year.

MRS. ROBERT WRIGHT.

MARMORA, Feb. 8.—After a long and lingering illness, attended with much suffering, Annie Kerr, wife of Robert Wright, passed away on Thursday, Feb. 4th, at the age of fifty-one. The funeral took place at 2 p.m. on Saturday. Following service in St. Paul's Church, interment took place in Marmora Cemetery.

ROBERT ELMHURST.

LINDSAY, Feb. 8.—A former resident of Peterboro, and one of the first residents of Port McNichol, passed away at the C.P.R. terminal a few days ago, in the person of Mr. Robert Elmhurst. He had been residing with his daughter, Mrs. Frank Knight, where he had been bedfast for the last three years.

The late Mr. Elmhurst was born in Otonabee Township in the year 1854, and lived for a time in the city of Peterboro, later going to Parry Sound. When the C.P.R. put Port McNichol on the map as a terminal, Mr. Elmhurst became one of its first residents, conducting an express business in conjunction with his son-in-law, who was Dominion Express agent at that time. A brother, James, lives at Lang, Otonabee Township. Deceased is also survived by one son and four daughters.

(Contributed.)

CAMPBELLFORD, Feb. 8. — James Montgomery, who passed from this life on January 27, after a year of failing health, was born in Brighton Township 76 years ago. In religion he was a Methodist, and in politics a staunch Liberal.

The funeral was held to the Bethany Church, the services being conducted by Rev. J. F. Everson of Norham. The pallbearers were Ernest Wilson of Campbellford, J. Plumpton, George Robinson and the three sons of the deceased.

The late Mr. Montgomery is survived by his wife, three daughters and three sons. The daughters are Mrs. George Robinson of Codrington, Mrs. Ernest Wilson and Mrs. J. Plumpton of Campbellford, and the sons are Raymond and Bruce of Colborn and Harry of Codrington.

H. H. RYLEY.

BETHANY, Feb. 8. — After an illness extending over a period of five months, H. H. Ryley, better known as (Harry) passed peacefully away at the family residence, Main street, at noon on Saturday, Feb. 6th. The whole community mourns with the bereaved family for Mr. Ryley was a man of sterling qualities and a good citizen. He was the youngest son of the late Alfred and Mrs. Ryley and head of the long established store of "Ryley and Son." Mr. Ryley was prominent in fraternal societies being Chief Ranger of Court Manvers, No. 1921, of the Independent of which he had long been a member, being also a member of the dent Order of Foresters, and having held every office in L.O.L. No. 1022, of which he had long been a member being also a member of the Canadian Order of Foresters. In religion Mr. Ryley was a Presbyterian, taking an active part in church work. He, with his wife and family went with the Union last June.

Some years ago on a Thanksgiving day while hunting in the local woods, Mr. Ryley had a foot badly injured by an accidental discharge of a rifle. This to a certain degree prevented him from taking as active a part in the sports of which he had been very fond as of former years, but he was ever ready with kindly advice and suggestions that would go to help in the making of a better community. His ill health was not considered of a serious nature until last September. All that kindly attention from a devoted family could do was done to relieve the sufferer during this time. He leaves to mourn his passing a devoted wife, formerly Miss Mary Alice Magill, one daughter, Miss Alice, of the teaching staff of the Prince of Wales school, Peterborough, and one son, Bruce, at home, two sisters and two brothers, Mrs. James Preston of Victoria, B.C., Miss Mabel Ryley of Toronto, J. P. Riley of Lindsay and Alfred of Winnipeg. The funeral service will be held on Monday afternoon from the United Church.

CLEVER STUNTS BY HIGH SCHOOL BOY

Staunton Archer Gave Magic Performance at Commencement.

CAMPBELLFORD, Feb. 8. — A page from the story of the High School Commencement which appeared in The Examiner Saturday was accidentally omitted, and the number left out was one of the most popular on the programme. That was the clever sleight of hand work of Staunton Archer, who appears to have a real gift for legerdemain and who performed some amazing tricks in full sight of the audience and with a swiftness that it was impossible for the eye to follow. One of his feats was to cut open a lemon and take from it a handkerchief that he had borrowed from a lady in the audience and which was returned to her after being subjected to some wonderful changes by the clever young magician.

The performer was assisted in his stunt by L. Clegg, who, in Ethiopian disguise, furnished plenty of rich comedy, and by Bernard Blute, one of the junior students, who was perfectly at home in the glare of the footlights.

The seven students who presented the play, "Forty Miles an Hour," were trained in their difficult parts by Miss M. Smith, commercial teacher, and Miss K. Ferris, English teacher.

The entire entertainment, of which nothing but the most complimentary comments are heard, again demonstrates the thoroughness with which the work of the High School is carried on under the principalship of E. H. Greig, B.A.

Don't Let That Cold Turn Into "Flu"

That cold may turn into 'Flu," Grippe or, even worse, Pneumonia, unless you take care of it at once.

Rub Musterole on the congested parts and see how quickly it brings relief.

Musterole, made from pure oil of mustard, camphor, menthol and other simple ingredients, is a counter irritant which stimulates circulation and helps break up the cold.

As effective as the messy old mustard plaster; does the work without blister.

Rub it on with your finger-tips. You will feel a warm tingle as it enters the pores, then a cooling sensation that brings welcome relief.

The Musterole Co. of Canada, Ltd. Montreal

MUSTEROLE WILL NOT BLISTER

Better than a mustard plaster

Does That Cough Stick On Your Lungs?

Mr. Islay MacNab, Bognor, Ont., writes:—"I was troubled with a terrible cough that I could not get rid of, and my doctor told me that I had a slight touch of bronchitis. Nothing I took seemed to give me any relief until I got a bottle of

Dr. Wood's Norway Pine Syrup

I got such relief by using it that I would advise all those who are subject to bad colds or coughs to keep a bottle of this remedy in their homes all the time."

You don't experiment when you buy "Dr. Wood's" as it has been a household remedy for the past 37 years.

Put up only by The T. Milburn Co., Limited, Toronto, Ont.

Every-day magic

Chairs that flop into beds . . . bags that suck up dirt . . . tiny ticking things that count all day long for you. Daylight any night just by pushing a button. A steam that never stops till you turn off a faucet. Any voice you want, talking to you from a cage on your desk or wall. Actions of yesterday, of people miles away, going on on a curtain before you. Stilled throats singing to you from discs; distant throats singing to you from nothing!

Uncanny, daily magic—this, due to national advertising. Advertisements have given you flashlights, telephones, typewriters, automobiles, cold creams, motion pictures. They have given you new eyes, new ears, new hands, new feet, new faces, new emotions. They have urged such wide use, so lowered prices, that almost wishes are autos, almost beggars can ride. Through advertisements you've laid down the shovel and the hoe. You can buy a whole harvest ready-to-eat in cans. You've hung up the fiddle and the bow, for a radio. There's little old-time work left in this age of amazing short-cuts.

Read the advertisements. They keep you to the fore of modern life

The Evening Examiner

PHONES—Editorial 1601. Business Office. 1600. Private Branch Exchange to all Departments.

The Examiner is a member of the Audit Bureau of Circulation.

The Daily Examiner, published every lawful evening, by The Peterborough Examiner, Limited. Office, 419 George street. $5.00 per year, delivered in city; out-of-town subscribers by mail, $4.50 a year.

The Weekly Examiner, published every Thursday. Subscription price $1.50 a year.

U. S. REPRESENTATIVES

Special U. S. Representatives—W. H. Stockwell, 623 People's Gas Building, Chicago Ill.

New York—Chas. P. Miller, 225 Fifth Avenue.

Advertising Rates on application.

R. M. GLOVER, Managing Director.

MONDAY, FEBRUARY 8, 1926.

A VETERAN PASSES.

The township of Otonabee has lost one of its outstanding residents and this district one of its best known farmers in the death of Joshua Smithson, who passed away on Friday.

For sixty years Mr. Smithson, coming into the township at the age of twenty-six years, was a resident of Otonabee, and he had long since been a well-known figure throughout the whole district, particularly in any movement or organization in which the welfare of the agricultural community was at stake.

Even the claims of advancing age did not wholly restrain his activities in this respect, for only last fall Mr. Smithson officiated as one of the judges at the International Ploughing Matches at Brockville, his appointment being a tribute to his splendid record of service.

Men of his calibre have played a great part in the development of Ontario.

Through lean years and fat years, through bad seasons and good, they have carried on, ever improving their farms, adding to the national wealth by their production.

The passing of such veterans in answer to the call that none can escape brings sorrow even to those who had no personal acquaintance with them.

BE ONE OF THE 1,500.

The chief reason why the Examiner feels confident that the citizens of Peterboro and the district will respond to the appeal of the Peterboro Industrial Exhibition for a membership of 1,500 is the desire that the average individual has to feel that he has an active interest in and a real share of the glory of achievement in a successful institution.

The Peterboro Exhibition is essentially a community enterprise.

It has scored a success of large proportions because of the energy, vision and courage of its management, and because of the fine support of the people.

There is reason to feel now that throughout this district there must be many people who are proud of the Exhibition and anxious to associate themselves with it more actively than before.

Instead of doing their boosting from outside, they would like to feel that they are units in the machinery that has brought about such splendid results, as exemplified by last year's 36,000 attendance record and the broadening out of the Exhibition this year to the status of a week's Fair.

The present campaign offers an opportunity for all such people to achieve their desire.

They are cordially invited to become members of the big family of Exhibition workers and boosters, and to lend their enthusiasm to the efforts being made to make the 1926 Exhibition the greatest of all.

Use the Examiner's application form—now—and become one of the 1,500.

CITY AND COUNTRY.

Representative farmers of the district were guests of the Peterboro Rotary Club at luncheon today, the affair being arranged as Rotary's contribution toward a better understanding and feeling between farmer and city dweller.

Several weeks ago a similar luncheon was held by the Kiwanis Club, and there is no doubt that the coming together at such gatherings of representatives of the urban and rural population of the county will have a very beneficial effect.

One or two functions of this kind, however, while serving excellently to break the ice and bring the two close together, will not establish the complete entente that is desirable.

The start made at these gatherings should be followed up, the acquaintances formed developed, and an honest and sincere effort made on the part of the city man to understand the viewpoint of his neighbor in the country and of the farmer to appreciate the fact that the business man also has his troubles and problems.

There is no logical reason why there should be a chasm between these two classes of people, who are alike in nationality, language and education and in their common love for Canada.

The urban fallacy of thinking of all farmers as close-fisted and narrow-minded, and the rural mistake of regarding city people as lazy and pleasure-mad, can be made to disappear so far as this district is concerned if the opening provided by the Rotary and Kiwanis effort is used to advantage.

THE SMUGGLING EVIL.

Whether fully substantiated or not the damaging charge of gross maladministration of the Customs Department by the Federal Government brings before business in very definite form one of the factors responsible for bad business during recent years. It is common knowledge that smuggling is going on on an extensive scale on the Canadian-United States border at all times, but that this lawlessness was organized on so magnificent a scale, possibly few imagined. The charge is of such graveness that it must be either disproven or substantiated. It is the feeling of business that the elimination of this burden would be a long step towards industrial recovery.

That the public exchequer lost something like $30,000,000 through smuggling is a disastrous situation in itself, if true. It is not the worst side of the matter, however. Business is constantly subjected to the sapping effect of this well-organized, criminal competition. As stated by the Hon. Mr. Stevens, author of the charge, "truck loads of smuggled goods are crossing the line openly, brazenly, within the knowledge of everybody—liquor south, merchandise north . . . prison-made overalls and cotton goods from the United States coming in truck loads and car loads—car loads of liquor going out and merchandise coming in. This means that the measure of protection which the Canadian people are supporting for the sake of establishing new industries and placing the country upon a sound footing is being defeated for the benefit of a few criminals and their accomplices. A small margin of protection is sufficient to allow of certain industries operating at a profit, while the lack of it frequently drives a number of less profitable concerns out of business. Dumping smuggled goods into the Canadian market to sell at lower than market prices has the same effect upon business and industry as the withdrawal of tariff protection, but it benefits only a few lawbreakers. If the figures presented in Parliament this week are anywhere near correct, the volume of smuggling which goes on constantly is sufficient to keep the industries affected in constant depression. It was charged that $15,000,000 to $20,000,000 worth of smuggled silks alone cross the Quebec border every year.

A business expert in the United States said recently that theft and other forms of crime cost the Government something like five billion dollars every year. It would be impossible to arrive at the actual cost of this smuggling to Canada each year, but one can form an estimate, assuming the correctness of the figures given in the House. For the past calendar year the amount of duty collected on imports amounted to $137,858,088. This represented a percentage of 24.6 on the country's dutiable imports, which totalled $561,061,127, and a percentage of 15.5 on all imports. Since smuggling takes place only in the case of dutiable goods, and, presumably, such forbidden products as prison-made goods, one can see how large a proportion of our market is affected. The volume of goods, according to this analysis, is sufficient to account for the difference between business prosperity and depression in certain lines. The clearing up of the situation would remove a tremendous handicap from Canadian business.—Financial Post.

HOW THE "RADIO EYE" SAVED LIFE.

A most interesting feature of the thrilling rescue of the crew of the steamer "Antinoe" by the officers and men of the American Atlantic liner "President Roosevelt" was the part played by that wonderful development of science, the "radio compass." Of this one of the despatches said:

"Despite mistaken directions the radio compass enabled the 'President Roosevelt' to find the position of the British freighter 'Antinoe' and to save her 25 men. The compass indicated the exact direction from which the SOS from the 'Antinoe' came, although she had specified her position 100 miles wrong. Similarly the 'Alkaid' was located by the 'Westphalian' by the radio compass."

The Journal applied to Lieut.-Commander Edwards—known to all radio fans as the very efficient head of the radio telegraph branch of the Department of Marine whose headquarters is in Ottawa—for some more precise information about the radio compass. He has complied with the following memorandum:

"Navigation is by no means an exact science and so many are the small errors which may creep into the different observations, that it is a tribute to the ceaseless vigilance of navigators that casualties are so few.

"To ascertain his position the navigator is dependent on his chronometer on the sun and the stars, and when the sky is obscured for days by fog or clouds he must depend on dead reckoning.

"An ocean current may vary from five to forty miles a day, from time to time, due to causes at positions remote from the position of the ship, and of which the navigator cannot be informed.

"To assist the navigator, inventors have therefore turned to the radio waves which, like the rays of light, travel in a straight line, and they have developed the radio eye or direction finder, which will not only detect these waves, but also indicate the direction of the source from which they emanate.

"In its simplest form, the direction finder consists of a coil of wire wound around a frame, about six feet square, this frame being capable of rotation on a vertical axis. Secured to the bottom of the coil is a pointer and underneath this a scale of 360 degrees. Connected with the coil is a radio receiving set, tuned to the direction finding wave of 800 metres.

"When signals are being received from some point, the coil is rotated, and it will be found that the signals rise to the maximum at one point and completely disappear at another. Signals are a maximum when the coil is laid directly in the line of the incoming wave, and they register zero when the coil is laid at right angles to it.

"Starting with this simple instrument, radio engineers have developed the apparatus until it can pick up a wave from a station 200 miles away, and indicate the bearing within 1 degree.

"On the earlier instrument, it was only possible to determine the line of bearing—that is to say, the wave might be coming either directly from the north or the south—but with the modern instruments it is possible to also ascertain the sense and to find out whether the signal is coming from the north or from the south.

"For the location of a position—without actually following the line as aforesaid—it is necessary to use two stations. The Canadian Government have been operating seven stations on the East Coast for the last seven years, and these stations, working together, can locate a ship with a great degree of accuracy, and thus enable a navigator to make his landfall with assurance.

"The application of direction finders aboard ship is progressing, and while they have perhaps not attained quite the degree of accuracy which applies at the shore stations, they are rapidly approaching it, and in the meantime many of the passenger liners are being equipped."

In the case of the "Antinoe," the actual operation of the radio compass was, therefore, something like this. The distressed ship in her SOS gave her approximate location; the captain of the "President Roosevelt" steered his ship in that direction. But after proceeding some distance his radio operator reported that the sound waves from the "Antinoe" were coming in from a point so many degrees off the "Roosevelt's" course, which was accordingly changed to conform. It was then an easy thing for the "Roosevelt" to keep on that line, for directly she got off it or if the position of the "Antinoe" changed—so long as her radio kept working—the radio compass on the "Roosevelt" would have indicated it. The "Roosevelt" was drawn, as by a magnet so to speak, to the sinking vessel which was in a position 100 miles away from where her captain supposed he was.

One of the amazing wonders of the radio is its extraordinary simplicity.—Ottawa Journal.

EDITORIAL NOTES AND COMMENT.

Make it 15,00(members. The Peterboro Industrial Exhibition needs your active support.

It has been ruled by Speaker Lemieux that it is unparliamentary for a member of Parliament to refer to other members as rubber stamps. The public, however, is not restrained by the ruling.

Prince Albert will appreciate the novelty of being on the map in some other way than through the medium of the weather reports.

BRIDGING THE DESERT

The Arabian desert between Bagdad and Bayreuth, a stretch of country as trackless as the Sahara, has been bridged by the ubiquitous automobile. A regular weekly service is run between the two cities by the Navin Bros.' Overland Desert Transport. Largely owing to the efforts of two Canadians, Messrsfi Lumsden and Greene, the undertaking has been made a success. At top left are seen some of the Arabs near Bagdad, who still marvel at the intrepidity of the Britishers in crossing the waterless waste. At top right is seen a motor caravan ready to leave Bagdad for the six hundred mile journey to Bayreuth. Below are the offices of Messrs. Lumsden and Greene, the Bagdad agents for the service.

Wise and Otherwise.

The road to success is crowded because it isn't a one-way street.

* * *

Be it ever so humble there's no expense like home.

* * *

A wife in hand is worth two in a tantrum.

* * *

Most people would be good friends if you only knew them better.

* * *

The worst thing about a double chin is the thing should be in the back where you could forget it.

* * *

Knowledge is power. It is about a million horse sense power.

* * *

Lots of us raise cain about prohibition. Could be worse. What would we do if the country went dry?

* * *

People who live in glass houses shouldn't throw stones when they're in a position to "say it with flowers."

* * *

** Isn't it odd—the queer little things a wife can think of to say, to cheer her hub by? F'rinstance, "The furnace is out." **

* * *

'Tis unfortunate that some folk have to get married to find out what love isn't.

* * *

Wee Miss Weep was a tot who cried,
Whenever her shoestrings came untied.
But now her tears have dried away,
'Cause she goes barefoot every day.
(P.S.—Don't read the above until last summer.)

* * *

A man can easily drive his argument home by letting his wife sit in the back seat.

* * *

FIGHT FAN: Wasn't that a wonderful hand the fighter got when he entered the ring?

ANOTHER'N: Yeah, but did you see the one he got just before he left?

* * *

They tell me there are only seven original jokes—and I've never heard any of them.

A THOUGHT FOR TODAY

THE SECRET (?) OF SUCCESS.

Years of experience and much special study have taught me the fallacy, the foolishness of believing that any man can accomplish anything just because he thinks he can. "He can who thinks he can" is largely bunk.

Most any man can actually accomplish much more than he thinks he will, therefore, if is a wise plan to think "will" and not think "can't."

Almost any man can do more in almost any line than he is doing if he will put behind his faith more action, more pep, more perseverance. But to tell a Stevedore that he can become a statesman is trying to turn a good freight handler into a poor figurehead.

With Jefferson's statement that "all men are created equal," I beg to differ. Jefferson meant that all opportunities are equally offered.

Some men surpass other men in mental or physical fitness. Some men have opportunities thrust upon them while other men get a lemon. The time, the place, the thing, and the man have much to do with permanent success.

Think you will and probably you will do twice or three times as much as you are now doing.

Be hopefully reasonable and you will be helpfully resourceful. Be cheerfully sensible and you will be co-operatively successful.

Think you can, but what you think is but a dream until you awaken action. There can be only one proof of ability and that proof is—action.

Shakespeare said it all in ten words: "Be great in act, as you have been in thought."

It is well to think, but wiser to act, after you think. The terrible thing is to see ignorance in action, but the crime of a century is to see so many men of real ability not in action.

The Silent Partner.

WARSAW NEWS.

WARSAW, Feb. 8.—Mr. and Mrs. Robert Payne have returned from their visits in Belleville and Hastings.

Mr. Wallace Anderson was in Peterboro for a few days.

Mr. Fred Anderson, known to many people here, is very seriously ill in St. Joseph's Hospital.

SCHOOL TRUSTEES NAME CHAIRMAN

F. Fry Chosen at Opening Meeting of Year—Business Transacted.

NORWOOD, Feb. 8.—The opening meeting of the Board of Education for the village of Norwood was held on Wednesday evening in the High School.

The entire Board of thirteen members was present—Messrs. E. C. Squire, John F. Elliott, J. A. Finlay, Hugh Cuthbertson, John Marks, Herb. Webster, J. G. Keefer, Fred Fry, Thos. M. Lumsden, Jas. A. Stevens, H. Goden, D. B. Cutcliffe and Edgar Buck. The latter two are the new members for this year, the former being elected by the local school section and the latter appointed by the County Council.

Fred Fry was elected Chairman of the Board and John F. Elliott, vice-Chairman.

Committees for the ensuing year were chosen as follows:—Exectuive—Messrs. F. Fry, E. C. Squire, J. A. Finlay, J. F. Elliott, H. Cuthbertson, J. Marks, J. G. Kiefer and D. B. Cutcliffe.

Supply—Messrs. J. G. Keefer, H. Cuthbertson and J. A. Stevens.

Property—Messrs. T. Lumsden, H. Webster, J. A. Stevens, Harry Goden, J. A. Finlay and Edgar Buck.

Finance—Messrs. J. F. Elliott, J. A. Finlay and D. B. Cutcliffe.

Mr. Lumsden reported extensions had been made to accommodations in the girls' cloak room in the High school.

Mr. Keefer reported re a motor at $20 for use in the High school science room as recommended by the Principal. On motion the motor was ordered purchased.

The matter of piping the furnace in the High School and repairing leaks in the roof of the Public School, and also of the High school was left with the Property Committee.

Mr. Squire reported re the engagement of a supply, account of the illness of Miss Toye and Miss Carter. On motion the action was confirmed.

Mr. Squire as ex-chairman reported on a matter of unsanitary condition in the fourth class in the Public school arising from the illness of a pupil, stating that complaints had been made regarding the matter by parents.

Janitor T. Rorabeck and Principal W. Wendt appeared before the Board and each was asked to state his case.

It was moved by Mr. Elliott, seconded by Mr. Webster, that the Principal draw any such matter as reported by Mr. Squire to the caretaker's notice, and that the caretaker be personally responsible for cleaning up any unsanitary condition reported to him—Carried.

During a lengthy discussion of public school discipline it was adduced that certain boys of the Public school had been smoking and using profanc language around the school premises.

The Board members expressed themselves as very averse to any such conduct and signified their firm support to the Principal and Truant Officer in suppressing any wrong-doing.

The Property Committee was unstructed to look into the matter of adequate fire insurance for the school.

Mr. Keefer reported the supply committee had purchased 15 cords of good body hardwood, 24 inches long at $9 per cord from Messrs. Harold and George Elliott.

The following accounts were passed: J. Baskin, work $1.50 Isaac Puffer, work, $17.40 H. P. Kempt, acct., $5.06; J. L. Squire and sons account $21.06.

Messrs. Finlay and Cuthbertson referred in complimentary terms to the way in which the retiring chairman had fulfilled his duties. Mr. Squire replied thanking them and the members of the Board for their co-operation.

The $2 fee to the Trustees and Ratepayers' Association and Journal was ordered to be sent.

WELCOME PERSONALS.

WELCOME, Feb. 6.—On Tuesday Miss Hazel McConnell went to Toronto, where she has secured a position.

A number from this vicinity attended the sale of Mr. S. Runnal's stock, Wesleyville, on Monday.

Mrs. E. Saunderson, who has been visiting her brother, Rev. D. R. Clare, went to Tweed on Tuesday.

Miss Jean Burnham of Millbrook, and Miss Mary Foley of Fraserville were the guests of Miss F. Clare on Tuesday night and attended the league skating party.

Miss F. Macklin of Roseneath spent the week end with Miss Marjory Runnels.

Mrs. Dyer of Columbus was calling on old friends on Wednesday.

Some of the young people of the village attended the play "Bimbo" in Port Hope on Wednesday night.

HONOR WASHINGTON.

PORTLAND, Ore., Feb. 8.—Pompeo Coppini's statute of George Washington will be dedicated here Feb. 22, the birthday of the "father of his country." Dr. Henry Waldo Coe art lover, presented the memorial to the city.

Thousands of letters are posted every year without any address on the envelope.

CATTLE, GRAIN AND PRODUCE

Peterboro—Toronto—Montreal
Winnipeg

CHICAGO GRAIN

CHICAGO, Feb. 6 (Canadian Press).—Indications that exporters are holding back from purchases of North American wheat had much to do with price setbacks which were witnessed here today. Re-sellers abroad were reported as offering North American wheat at below a replacement basis. Chicago closing quotations on wheat were easy at 1-4 to 1 1-4c net decline, May (new) $1.74 1-2 to $1.74 5-8 and July $1.53 5-8 to $1.53 3-4, with corn 1-8 to 1-2c down oats 1-4 to 1-2c off, and provisions showing 10 to 25c decline.

MONTREAL GRAIN AND PRODUCE

MONTREAL, Feb. 7 (Canadian Press). — There was no further change in the condition of the local cash grain market here on Saturday, the demand being of a limited character with prices firm and unchanged.

The tone of the market for millfeed was steady and prices were unchanged with a moderate amount of business passing. The market for standard grades of rolled oats was quiet with a restricted demand and prices remain the same as Friday.

The receipts of eggs in Montreal on Saturday were 1,168 cases. There was no important change in the condition of the fresh egg situation Saturday. The market on the whole being fairly active and final sales of fresh extras were made at 46c, firsts at 42c, and seconds at 35c per dozen.

The market for storage eggs continues unchanged with little trading done and prices being fairly well maintained.

There was no important change in the local butter market situation Saturday, prices being well maintained and a smaller amount of business done as compared with Friday. The receipts for the week ending Feb. 6 were 2,955 packages.

The trade in the cheese market was very quiet with prices steady at 21 to 21 1-2. The receipts for the week ending Feb. 6 were 657 boxes.

STERLING RATES

MONTREAL, Feb. 7 (Canadian Press). — Sterling exchange rates were quoted here Saturday as follows:

Sterling demand $4.87 1-4.
Sterling cables $4.88 3-4.

LEAGUE DEBATE AT BAILIEBORO

Country Not Better Environment For Character the Decision.

DRAWING ICE.

BAILIEBORO, Feb. 8 — The regular weekly meeting of the Bailieboro Epworth League, was held as usual in the church on Tuesday evening, in the form of a social evening, under the auspices of the social and literary department. Miss Kathleen Barnard was leader for the meeting, and after the devotional exercises were concluded a splendid program was enjoyed.

The principal item of the program was a debate, resolved "That the country affords a better opportunity for deevlopment of character than the city." The affirmative was upheld by Mrs. Jewison and Fred Barnard, while the negative was dealt with by Miss May Earle and Aylmer Dawson. Both sides went into full details on the subject and many excellent points were brought to light. Each speaker was given ten minutes in which he or she were to give their paper, and the leader of the affirmative was given three minutes to reply. The debaters held some real heated discussions, and the debate was made interesting as well as causing much merriment through the humorous points brought out.

The judges, who were Mr. Roy Rutherford for the affirmative, Mr. McClain for the negative, and Mr. Will Lang acting as neutral judge, gave the decision in favour of the negative.

During the program an excellent duet was rendered by Misses Dorothy Falls and Margaret Falls, while Rev. Foley gave an interesting reading. Another duet was then enjoyed rendered by Mr. and Mrs. N. Thompson.

Homemade candy was then passed around and the meeting came to a colse with the Epworth League benediction.

Owing to the friends of the Anglican church Guild, holding their annual play on Tuesday evening of next week it was decided to hold the next week's meeting on Thursday evening, under the direction of the Missionary Vice President. The pastor will show lantern slides of the misison fields with their inhabitants of China, and lecture upon the mission fields.

During the winter the Bailieboro Epworth League have been holding very interesting weekly meetings, and are endeavouring to make every meeting worth while.

The residents of this locality are now busily enagaged in taking out their annual supply of ice out of Rice Lake. In the bay where they are taking the ice out, it is a good thickness.

Messrs. Albert Dawson and W. D. Hibbard took out their supply on Tuesday and Wednesday.

The many friends of Miss Charlotte Barnard will be pleased to learn that she is recovering favourably after having had a severe attack of scarlet fever in Lindsay hospital.

BLACKHEADS

Blackheads go quickly by a simple method that just dissolves them. Get two ounces of peroxine powder from your druggist, rub this with a hot, wet cloth briskly over the blackheads—and you will wonder where they have gone.

Join the Exhibition!

Take Wrigley's Spearmint, Juicy Fruit or the delicious peppermint Nips or Doublemint.

Take them after meals and profit greatly thereby.

You need just the aid to digestion that Wrigley's gives.

***Spearmint* has the flavor of fresh mint leaves - *Juicy Fruit* has the flavor of fresh ripe fruits - And your favorite *Peppermint* flavor is double strength in the others:**

C67

ACCOUNTANTS' WEEK

PEN POINT EXAGGERATED

Every Accountant Knows

that a perfect pen is always essential to perfect work. Intimate knowledge of accountants' needs is reflected in

Waterman's Accountants' Special

The nib on this pen is absolutely rigid and scientifically gauged as to hardness, thickness and durability.

The "capillary duct" slit causes the pen to write without pressure the instant it touches paper. This enables the accountant to make the smallest figures with unerring accuracy.

In a Waterman's Ideal holder that exactly fits your hand this accountants' pen-point will satisfy you perfectly for years.

Selection and service at the best dealers the world over.

Waterman's

BLIND WIDOW RESCUED FROM POVERTY BY FINDING OF HUSBAND'S $20,000 HOARD

Aged Woman Unaware of S mall Fortune Discovered in Home by Administra tors—Husband Died a Week Ago.

COMFREY, Minn., Feb. 8. —(Canadian Press.)—Years spent in poverty ended in a measure of happiness Saturday for Mrs. Walter Hutton, 75 years old and blind, when a cedar chest containing $20,000 in currency, bonds and other papers, of which she had no knowledge, was found in her home here.

Death of Mrs. Hutton's husband a week ago yesterday resulted in the uncovering of the small fortune which he apparently had hoarded for years without telling his wife. He had worked when he could at odd job and put most of his earnings in hiding.

The Huttons lived in a small house here and when Mr. Hutton died the Probate Court appointed two men as administrators of his supposedly meagre estate, and to arrange for the care of Mrs. Hutton, who also is partially paralyzed.

Saturday the administrators found the cedar chest in a corner of the house. Breaking it open, they found $4,300 in currency, $4,000 in Liberty bonds, and $8,000 first mortgage, and a deed to some property here.

Arrangements have been made to provide a nurse and other comforts for Mrs. Hutton.

SCHOOL ATHLETES COMPETE COBOURG

Athletic Commission Designates District Centres for Competitions.

The Ontario Athletic Commission has announced the sections for the sectional meets of the Ontario School Athletic Championships to be held next fall, as follows:

Western Ontario at LONDON. West to Sarnia, south and we to Windsor, south to lake, east to Brantford, north to Owen Sound.

Central meet, at HAMILTON. This meet to be between the two cities of Toronto and Hamilton.

Niagara Peninsula, at ST. CATHARINES. North and west to Toronto, south to lake, south-west to Port Dover, taking in Jarvis, Hagersville, Caledonia, Dundas and west to Niagara Falls.

Georgian Bay District at BARRIE. North-west to Owen Sound, west to Durham, south and west to Arthur, South to Brampton, north from Aurora to Huntsville.

Lake front at COBOURG. West to Toronto, east to Brighton, north-west to Uxbridge and north to Lindsay, Peterboro, Kinmount and surrounding towns.

St. Lawrence, at KINGSTON. West to Trenton and Belleville, inclusive, east to Brockville and surrounding towns, all towns south of Perth.

Ottawa Valley, at OTTAWA. North west to Pembroke, south to Perth, Smith's Falls, Prescott, east to Cornwall and surrounding towns.

Northern Ontario at NORTH BAY. South to, but not including Huntsville, north to Cochrane, west to Sudbury.

Soo-Sudbury, at SAULT STE. MARIE. West from Sudbury to Sault Ste. Marie.

Port Arthur and Fort William, at FORT WILLIAM. West to the Provincial line and surrounding towns.

SUBSIDY SUBJECT OF BITTER ATTACK

Hodges Calls It Blight and Curse—No Blessing to British.

LONDON, Feb. 8.—(United Press).—The nationalization of British coal mines as sought by a group of trade union federations is being fought by Secretary Frank Hodges of the Miners' International Federation. He told the United Press in an interview that the nationalization would engender hardships for the miners of other countries without remedying the world's difficulties. Hodges also opposed the subsidy which is now being granted by the British Government to "tide over" the coal industry in the wake of last year's threat of the miners to cause a national strike.

"The subsidy," he said, "is a blight and a curse to international interests and no blessing to the British. Wages are kept up and prices come down, but what the taxpayer gains in buying coal he loses in the increased taxation necessary to supply the subsidy."

CLAIM NEW LAND

DETROIT, Feb. 8.—(Canadian Press).—Any new land discovered in the Arctic by Major Thomas G. Lampsier or Capt. George H. Wilkins will be claimed for the United States of America, "and there will be no dispute about that country's right to claim it," Vilhjalmar Stefanssen, famous Arctic explorer, said today.

"I know of no case where discovery rights were questioned, because the man in command of the expedition was an alien, even when those who outfitted the expedition were private nationals rather than the Government."

PLEDGE BROKEN BY MACDONALD, BURGESS AVERS

Deserted His Post and Electors, Says Candidate Opposing King.

200 AT MEETING

Prince Albert Called Upon Six Times to Elect Non-Resident.

PRINCE ALBERT, Sask., Feb. 8 (Canadian Press).—Charles Macdonald, former member of Parliament for Prince Albert, who resigned his seat to enable Premier Mackenzie King to contest the constituency, was accused of "deserting his post and throwing down the people of Prince Albert," by J. Slater, speaking on behalf of D. L. Burgess, independent candidate in the coming by-election, at a campaign meeting here Saturday night. Mr. Burgess protested against the candidacy of Premier King.

"I am no politician," said Mr. Burgess in his opening remarks. "I stand as a protest against the way the seat was handed by C. Macdonald, of Vancouver, to Premier King. Since when does the seat belong to an elected representative in such a manner that he can pass it around? Statements of the Liberal executive at the time the step was taken would lead one to believe it knew nothing of the matter. Decisions made by the Liberal executive to support King and the Progressives and by the Conservatives not to oppose him were made by twenty men and the electors of the constituency ignored. During the election, Mr. Macdonald made several pledges to the people of the constituency. He went to Ottawa, but before he raised his voice on your behalf, he resigned, and he now asks you to elect the Premier."

Mr. Burgess continued by stating that Prince Albert electors had been called upon six times to elect a non-resident member and that "the Government may not know where Prince Albert is as its representative is so often non-resident." He said that he appealed for support solely on principles and repeated his declaration that, if elected, he would not be "at the beck and call of any party."

About 200 persons attended the meeting.

When dining tables first came into use diners reclined on them and ate with their fingers.

NORWOOD COUNCIL

NORWOOD, Feb. 6.The Norwood Village Council held its regular meeting on Wednesday night with the following members present: Reeve W. H. Montgomery, Councillors Walter Bitten, Richard Dean, and Samuel Wildman.

Moved by Councillor Wildman, seconded by Councillor Dean, that John A. Robb be appointed member of the Public Library Board. Carried.

Moved by Councillor Bitten, seconded by Councillor Wildman, that the Council procure equipment for the fire brigade, consisting of rubber coats, hats, and one pair of rubber boots. Carried.

Moved by Councillor Bitten, seconded by Councillor Dean, that the Woman's Institute be given the use of the hall on Thursday evening, Feb. 4th, for $5. Carried.

Moved by Councillor Dean, seconded by Councillor Bitten, that the scale of wages as set forth by Chief Beckett be adopted, viz: $25 salary for Chief Beckett, and $1 an hour for members of the brigade while engaged at fires. Carried.

Accounts.

Norwood Register, account, $40.60; E. J. Lang, reg. births, marriages and deaths, year 1925, births 8, marriages 13, deaths 11, total 32 at 25c, $8; Lorne Beckett, shovelling snow, 5 1-2 hours, $1.65; Joseph Dickens, shovelling snow, 4 hours, $1.20; W. D. Lennox, salary $11, 1 day $3, $14; I. Puffer, salary, $10; W. Murphy, shovelling snow, 5 hours, $1.50.

Moved by Councillor Wildman, seconded by Councillor Bitten, that the accounts be paid. Carried.

Moved by Councillor Dean, seconded by Councillor Wildman, that the clerk be authorized to procure a binder for births, marriages and deaths, also 75 dog tags. Carried.

A communication from M. A. O'Shea re the account of J. F. Pearce, of December 5th, 1925, was read and filed.

Moved by Councillor Dean, seconded by Councillor Bitten, that a light be placed in the corridor of the lock up, and that Councillor Wildman be appointed to have this work done. Carried.

Mr. Melville, who has been visiting at the home of Mrs. J. B. Pearce returned to Toronto on Wednesday.

DEPORT JAIL BREAKER.

LETHBRIDGE, Alta., Feb. 8.—(Canadian Press.— Rober Nairne, who broke jail at St. Marie's, Idaho, and escaped into Canada, where he was arrested at Stavely, Alta., last fall, was ordered deported Saturday. He is wanted there on a charge of robbing the United States' mails.

MADE ACCUSATION.

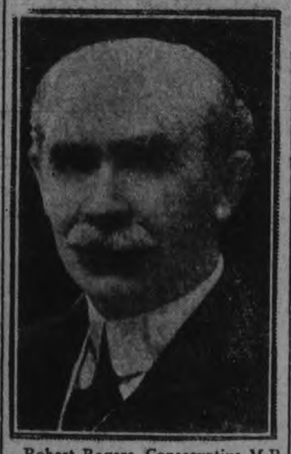

Robert Rogers, Conservative M.P. for South Winnipeg, who in parliament accused the government of giving instructions to the dominion railway board.

UNITED FARMERS DISCUSS POLITICS

Statement Will be Made Setting Forth Attitude of Organization.

TORONTO, Feb. 8.—(Canadian Press).—Meetings of the political committee of the United Farmers of Ontario and of the executive committee of the organization will be held respectively on Feb. 9 and 10. It is expected that a statement will be made after the meetings setting forth the attitude of the United Farmers of Ontario with respect to the Provincial and Dominion political situations.

BUSH FIRE THREATENS

Spread Rapidly From 10-Mile Front to 50-Mile.

MELBOURNE, Australia, Feb. 8. —(Canadian Press).—A bush fire in the Waga Waga district of New South Wales, which was on a 10-mile front only a day ago, has spread to a 50-mile front and is still burning fiercely. The State forest containing 80,000 acres of the best timber in New South Wales is now in danger. At Alphineash another bush fire has climbed over the mountain and swept down on Ferntree Gulley.

COLLEGIANS DEBATE

McGill Co-eds Won Decision From Queen's.

KINGSTON, Feb. 8.—(Canadian Press.)— Supporting the negative of the subject, "Resolved, that the trend of modern English and American literature is anti-social," McGill defeated Quene's here Saturday afternoon in a debate held under the auspices of the Women's Intercollegiate debating union. Miss Maysie Macsporran and Miss Adele Languedoc represented McGill, while Miss Daisy Aspinall and Miss Jeane Sargent were for Queen's. The judges were Rt. Rev. E. J. Bidwell, Mr. A. N. Lyster and Mrs. A. Kennedy.

BETHANY NEWS

BETHANY, Feb. 8.—Mrs. McMillen of Elizabethville is the guest of her daughter, Mrs. Edward Swanson.

Mr. and Mrs. A. H. Veals of Franklin were guests of Mrs. Claud Porteous on Thursday.

Messrs. W. A. Brown and Edward Swanson attended the County L.O.L. meeting held in Millbrook on Tuesday.

Mr. Campbell Darrock was a visitor to Lindsay on Thursday.

Mrs. Lamb of London was the guest of her parents, Mr. and Mrs. William Mulligan, for a few days this week.

Mr. Allan Feren was a visitor to Lindsay on Thursday.

Mrs. T. J. Jackson and daughter Violet were visitors to Toronrto for a few days this week.

Mr. James McKinnon and daughter Helen were visitors to Lindsay Friday.

Miss Alice Ryley was called home from Peterboro on Friday, due to the serious illness of her father, Mr. H. H. Ryley.

R. L. Crerar and William Whiteside were visitors to Lindsay on Friday.

NEWS TRENT RIVER.

TRENT RIVER, Feb. 8. — The first spring robin made its appearance the other day.

Mr. and Mrs. Forsythe and daughter, Mrs. Kitchen, and children, who are visiting friends and relatives, are guests at the Sedgwick House this week.

A number from here attended the euchre party under the auspices of the Orange Order at Mr. Marshall Longmuir's.

Mr. Joe Dunn is improving slowly from his recent accident, but is not able to return to his home for a few days yet.

HEARST ADMITTED GAMBLE IN STOCKS

New Explanation of Music Company Failure.

WINNIPEG, Man., Feb. 8. —(Canadian Press.) — The session Saturday of the preliminary hearing into charges of theft against Joseph Xavier Hearst, president of the Hearst Music Publishing Company of Canada, brought out an entirely new reason for the failure of the company, he had interviewed thousands of dollars to Canadian investors.

Raymond Kersham, who holds 120 shares in the defunct concern, testified that following the failure of the comupany, he had interviewed Hearst and that Hearst had told him that an employee of the company at Chicago "had run off with the major portion" of the firm's capital and that hoping to be able to repay the shareholders Hearst "took a gamble on the stock exchange and lost the rest."

In explanation of his statement, Kersham told the court that Hearst had stated that a major portion of the business of the concern had been carried on south of the border. The hearing will continue on Monday.

TANKER RAMMED

Collision 700 Miles Off Florida.

NORFOLK, Va., Feb. 8.—(Canadian Press.)—The United States tank steamer Gulf of Mexico reported Saturday night that she had been in collision. Her position was given at about 780 miles east of Key West. The name of the other ship was not given.

The message picked up at the naval communications office here said the ulf of Mexico "had been rammed on the bow."

No further call for aid having been received, it was decided that neither ship was in great danger.

The telephone cable recently completed from New York to Chicago—861 miles—is the longest in the world. It cost $25,000,000.

Indians Sacrificed Fine Trees To Capture 19 'Coons'

CHATHAM, Ont., Feb. 8.—(Canadian Press.)— The mystery into the cutting of several valuable trees in Harwick township recently, which has been the subject of investigation by High Constable Peters and staff was solved Saturday night with the arrest of three Indians. Mike Thomas, James Wheatley and Ernest Swall. The men, according to Constable Peters, admit cutting the trees while coon hunting. Nineteen coons have been captured by the trio and the skins sold, the police officers say.

MEASLES AT STRATFORD

Thirty-two Houses Quarantined—Fifty Cases.

STRATFORD, Ont., Feb. 8.—(Canadian Press.)—The number of cases of measles has not increased much the last few days and it is hoped by the health officer that the epidemic has been checked. There are now some 32 houses under quarantine for measles, totalling some 50 cases. There are six cases in the Isolation Hospital and one of scarlet fever.

MacDonald Disagrees With Philip Snowden's Opinions

LONDON, Feb. 8. —(Canadian Press Cables.) — After his return from a holiday in Ceylon, Ramsay MacDonald, leader of the Labor party in the House of Commons, declared Sunday that he failed to find anything in Philip Snowden's recent speech to justify speculation regarding an alliance between the Liberal and Labor parties based on an agricultural policy. Mr. Snowden was acting leader of the labor party during Mr. MacDonald's absence.

"I was never more surprised than when I opened a newspaper to see gorgeous accounts of the happy relations politically brought about and of how glad I had been," he observed. "I half expected to see reporters with garlands from the wedding bouquet. However, I shall be in the House of Commons Monday when I shall see what really has been happening."

From a Rare Old Recipe

Most good things stand the Test of Time.

One reason Shirriff's Marmalade has maintained its place on many thousands of Canada's breakfast tables is because it is *made from a fine old recipe.*

And it is skilfully made from only the finest ingredients—first quality Seville oranges and purest cane sugar. But more than that. Shirriff's kitchens are spotlessly clean, admirably equipped, so that this delicious food reaches the household in a form absolutely uncontaminated.

Buy it with confidence, for its goodness never varies.

Your grocer has Shirriff's Marmalade in just the quantity to suit the size of your household—dainty individual jars, 12-oz., 1-lb., 2¾-lb. containers and the big 4-lb. tin, sealed air-tight—the same high quality in every size. That way none is wasted.

You know that orange-juice is good for young children. Shirriff's Marmalade is crystal-pure. Give your youngsters all they want, for it has a wholesome food value.

Serve Shirriff's Marmalade every day in the year because it's economical and good for you.

"Makes Better Breakfasts"

Established 1880

Shirriff's MARMALADE

Now you'll like Bran!

Be a Good Landlord to Yourself

WE live in houses that are called our bodies. How careful we should be to guard these beautiful "houses" of ours — to keep them clean and clear and healthy. We eat three times a day and sometimes more. And we manufacture poisons within ourselves from the food that we eat. Every part of the body suffers.

Post's Bran Flakes with Other Parts of Wheat keeps your house in order. It sweeps out health-destroying body poisons because it is Nature's own laxative. Post's Bran Flakes gives you definite food value, too, for other nourishing parts of the wheat are retained with the bran. You get a delicious flavor in each tasteful, crisp, toasted flake. Serve with milk or cream. Eat it regularly. All grocers have Post's Bran Flakes. Ready to serve right from the wax-wrapped package. Help Nature help you!

Post Health Products

Made in Canada

Send the coupon below and we will mail you a generous trial package of Post's Bran Flakes.

CANADIAN POSTUM CEREAL COMPANY, LIMITED, 401 45 FRONT STREET EAST, TORONTO 2, ONTARIO.
Please send me your free trial package of Post's Bran Flakes.
Name
Address
City
Prov.
35

POST'S BRAN FLAKES

With Other Parts of Wheat

RECKLESSNESS CAUSE OF SLANG

Etymologists Say People Don't Care What They Say.

"SO'S YOUR OLD MAN"

NEW YORK, Feb. 8.—Urchin of American idiom, the ultimate of license in language, ready-made wise cracks for any and all occasions—that's "So's your old man."

Everybody saying it; nobody knows exactly why.

From coast to coast it has "caught on," according to reports to Dr. Frank H. Vizetelly, noted dictionary editor, and other New York etymologists.

Probably it has been translated by now into the Scandinavian, Liberian and Esperanto.

It echoes in ballroom and Bowery. Pastors use it in the pulpit. Radio broadcasters nightly send it singing around the earth.

No "idiotism" since "Ish ka bibble" has so gripped the fickle popular fancy.

And "Ish ka bibble", by comparison, is as full of tangible meaning as a sardine can is full of fish.

"We are living," discusses Vizetelly, "in an era of the most reckless abandoned corruption of our native tongue.

"Such an era has followed every great war.

"A public overwrought by unusual strain seeks an outlet in expression as well as in action.

"Pent-up emotions throw off restraints of customs in language as well as in conduct.

"People feel entitled to coin any word, any expression that they want to, regardless of whether there is sanction for it in grammar, literature, or logic.

"And so here, there, everywhere we begin to hear such nonsense as 'So's your old man.'"

Prof. Walter S. Pitkin of Columbia University hazards the supplementary analysis that wise cracks are the national hobby of the day; that to those less nimble of wit, original cracks sometimes aren't forthcoming readily; and that in such an exigency, "So's your old man" fills the bill. Hence the public favor it enjoys.

But the days of "So's your old man" are numbered, adds Dr. Vizetelly. This by the same immutable law that sooner or later consigns popular songs to oblivion.

"Two or three years ago," illustrates the dictionary expert, "we had an epidemic of so-called 'flapper slang.' We had 'airedale' for a man who was ugly and unprepossessing; 'mad money' for a girl's carfare home; 'dimbox' for anyone who sought to patch up a quarrel; 'snuggle pup' for a frequenter of petting parties; and 'alarm clock' for a chaperon.

"You don't hear this flapper slang any longer. The flappers are talking English again."

And where did "So's your old man" come from

From across the footlights Dr. Vitzetelly imagines. It's in vaudeville that most such expressions get their start.

Somewhere or other in the cauldron of sprightly speech where brews the American vernacular, the succesor to "So's your old man" already is simmering, no doubt.

"What will it be?" says Dr. Vizetelly. "Ask me when the Pyramids will fall down."

NEW BLOOD FOR ENVOY

Soviet Ambassador Was Suffering From Anaemia.

PARIS, Feb. 8.—(Canadian Press).—Leonid Krassin, Russian Soviet Ambassador to Great Britain, who has been undergoing treatment here for anaemia, is in much better condition as a result of a blood transfusion.

BLOOD WILL TELL

In your grandfather's time a man lived a vigorous, out-door life. The red blood of courage was in every line of face and showed in every muscle of his body.

Strength of body and strength of purpose mean success.

Get DR. PIERCE'S **Golden Medical DISCOVERY**

That Reliable Herbal Tonic, from your nearest druggist, in either fluid or tablets.

It will aid digestion, make your blood redder and you will be ready for any task that may confront you.

A POLAR EXPEDITION

An advance party consisting of A. Malcolm Smith, second in command of the Wilkins Arctic flight expedition, and Earl Rossman, official photographer, left Seattle recently for Fairbanks, Alaska, to complete arrangements for their coming flight to the north pole. Photo shows, left to right: A. Malcolm Smith and Earl Rossman.

REPORTS TO BOARD OF EDUCATION

School Inspector.

In accordance with the regulations of the Education Department, Public School Inspector A. Mowat submitted this report on the Public Schools of the city for the year 1925.

1. Attendance.

During the past three years, there has been little change in the number of pupils enrolled in the Public Schools.

The regularity of attendance during 1925 was good, the average for the year being over 90%.

The enrolled attendance at each school was as follows:

Prince of Wales	714
Central	615
King Edward	573
Queen Mary	532
Queen Alexandra	445
King George	424
South Central	87
	3390

2. Accommodation.

The accommodation is most satisfactory. The number of pupils per teacher is not too great. No additional rooms were opened during the year.

The grounds of the King George school were much improved and all the school buildings received careful attention. They are comfortable and sanitary and are being well looked after.

3. The Teaching Staff.

The Board lost, at midsummer, an unusual number of experienced and capable teachers. Nearly all of them left the profession. Those who resigned were: Misses Erskine, Nichol, Yelland, Collinson, Rowe, Lapp, Hunter and Williams.

I am pleased to be able to report that an increasing number of the teachers are improving their academic and professional standing, and all the teachers have taken a deep interest in their work. Nearly one third of the staff now hold First Class academic standing or its equivalent, the others holding Second Class or Kindergarten Primary certificates.

4. The Pupils.

The Board's provision for the physical and mental welfare of the pupils is being carefully observed. They are receiving medical and dental care; supervised play and games are provided for them, and the Junior Red Cross programme of health is gradually being introduced into all the junior grades. Cadet training has been provided for the senior boys.

The mental progress of the pupils has also been satisfactory. The number of pupils passing the Entrance Examination is increasing and the average age of these pupils is decreasing. At the last Entrance Examination, 240 public school pupils passed, the largest number in the history of the schools.

5. The Course of Study.

In accordance with the new regulations of the Education Department it is now possible for the average student in the public schools to complete the eight year course in seven years, and the more brilliant students in a shorter period of time.

The regulation requiring study periods in the senior forms is proving of advantage to the pupils. In supervising their work during these periods, the teacher is able to give more individual attention than otherwise would be possible, and the pupils are developing self-reliance and initiative.

6. The Special Subjects.

The knowledge and skill gained in school should enable the pupils to be of service to society when they leave school, and the training and habits acquired at school should make them companionable.

This is the justification for the special subjects—Art, Music, Household Science, Sewing and Manual Training.

These subjects have been carefully taught and supervised throughout the year.

Good work has been done in the Auxiliary class throughout the year.

7. The Adolescent Act.

The Attendance Officer has so administered the Adolescent Attendance Act that it has caused no trouble either in the homes or in the schools.

During 1925 he granted 65 permits, 46 of which were to public school pupils. This number included all whose help or wages were needed by their parents. If any of these lost their jobs and could not secure other satisfactory ones, they had to return to school, so that this class of pupil was either at school or at work.

Nor are our schools becoming filled with over-age pupils. In 1925 there was an actual decrease in the number of such pupils in our schools. There are always a few pupils in any school system that are unable to profit by the courses offered them, but these are less than two per cent. of the total attendance.

I find parents loth to put their children to work at too early an age. They realize that it is these who become unskilled workers and the unskilled worker occupies rather an unenviable position.

Report of Supervision Committee.

Regarding the communication from Mr. Albert Mills, asking that his children be allowed to attend the City Schools as resident pupils, and which was referred to your Supervision Committee, we beg to recommend that, as Mr. Mills has not produced sufficient evidence that he is the owner of the required amount of property in the city, that no action be taken.

Respectfully submitted,

DR. H. M. YELLAND, Chairman.

Board Room, Feb. 2, 1926.

Report of Finance Committee.

The Finance Committee reported, and recommended the payment of the following accounts:

1. Hydro-Electric Power Commission, gas acct.	$ 6.25
2. Grant and Thorpe, wiring	12.50
3. Cooney and Jopling, freight and cartage	12.39
4. N. Rusaw, carting	1.50
5. The Cressman Co., rug	15.00
6. Aaron Comstock, supplies	13.50
7. Alex Gibson, repairs	3.25
8. Peterboro Lock Co., repairs	1.31
9. E. Wand, supplies	30.46
10. Peterboro Hdwe, hardware	6.50
11. Coleman Bros., repairs	1.25
12. Canadian Oil Co. Ltd., floor oil	69.36
13. J. E. A. Fitzgerald, coal	7.00
14. Peterboro Lumber Co. lbr.	6.32
15. Higgins Hardware Co., supplies	50.19
16. Peterboro Utilities Comm., light and power	131.14
17. Kingan Hardware Co., hardware	5.68
18. McDermid and Jury, supplies	2.00
19. W. R. Turner, repairs	7.03
20. McClennan Hardware Co., supplies	1.65
21. Trebilcock Bros., supplies	115.60
22. Peterborough Examiner Ltd., printing	3.68
23. E. L. Payne, supplies	34.66
24. Chamber of Commerce, typing	6.50
25. Fanning's Laundry	11.55
26. J. Penrose, supplies	11.87
27. J. C. Turnbull Co. Ltd., supplies	33.78
28. T. L. Edwards, supplies	1.30
29. W. H. Hamilton, supplies	1.00
30. Peterboro Milk Products, supplies	.20
31. R. H. Hunter, supplies	11.40
32. David-Thompson Co., insurance	50.00
33. Gregg Publishing Co., acct. vocational classes	6.00
34. W. H. Hamilton, vocational classes	4.64
35. Peterboro' Milk Products, vocational classes	.75
36. Higgins Hardware Co., vocational classes	8.08
R. Saunders, use school for election	$3.00
George Cloke " "	3.00
W. Avery " "	3.00
B. J. Lemmon " "	5.00
R. Northcott " "	3.00
John Taylor " "	5.00
W. Evans " "	3.00
Bell Telephone Co., rentals	28.14
Peterboro' Utilities Commission, water rates	10.83
University of State of New York, books for Science Dept.	7.00
J. Girven, allowance re use of school for election	5.00
Moneys Received.	
City Treasurer for use of schools for polling places	$ 75.00
Government Grant, Agriculture	48.96
H. R. H. Kenner, fees	410.00
Government Grant, Man. Training and Household Science	913.75
Government Grant, Cadet uniforms, King George School	75.00
Municipal Grant	15,000.00
	$16,522.71

Advisory Vocational Committee.

Your Advisory Vocational Committee beg to submit herewith the Report of the Supervising Principal for the past year, together with the estimates for conducting the classes in 1926, and recommend that the Board appropriate the sum of $2,100.00 for this purpose.

To Stop a Cold in One Day

Take Laxative **Bromo Quinine** tablets

The First and Original Cold and Grip Tablet

Proven Safe for more than a Quarter of a Century as an effective remedy for COLDS, GRIP, INFLUENZA and as a Preventive.

The box bears this signature E. W. Grove

Price 30c Made in Canada.

MILLBROOK NEWS

MILLBROOK, Feb. 6.—Miss C. Dainsey, of Whitby, is the guest of Mrs. Rev. F. H. Howard at the Parsonage.

Miss Luella Kennedy is taking a study course at Toronto.

Mr. L. H. Winslow, of Ida, has again been elected a director of the Ontario Ploughmen's Association at the annual meeting held in Toronto on Tuesday.

Mrs. Milburn of Chemong Road, is visiting her cousin, Miss Eagleson ths week.

T. J. Lang has sold the Widdis property at the east end to J. Powell who will shortly open a harness business in Millbrook.

Mr. Lang has purchased the Jemison property from Alex Lang, of Bethany.

The Cognawaga hockey club, Peterborough, will play the local Cosmos team here on Saturday, Feb. 6, at 2.30 p.m.

Join the Exhibition!

The YELLOW STUB

by Ernest Lynn

COPYRIGHT 1926 BY NEA SERVICE, INC.

CHAPTER X.

Jimmy and Detective Mooney left Fogarty, climbed into a taxicab, gave the driver the address Fogarty had shown them and settled back on the leather cushions.

Well, Rand, our job's pretty near done. By God, I knew that handkerchief meant something!"

Mooney," said Jimmy. "Do you think this woman killed my father? I don't."

Mooney patted him on the arm. "I know how you feel, Rand. You just can't square yourself with the fact that there was a woman mixed up in it. You know your father wasn't that kind. Isn't that it."

Rand nodded.

"Well, you'll probably get more than one jolt out of this before you're through. You can't get away from the fact that this Maynard woman was mixed up in the murder. Fogarty gives her his theater ticket. She says she's leaving the next day for Grafton. They find the ticket, stub in the room—and a woman's handkerchief.

"Mind, I'm not sayin' she committed the murder. But she was in the room. She knows who did it. . . . Well, here we are. I'll pile out and see if she lives here."

The cab had stopped. Mooney sprang out and ran into an apartment building. . . . In a few minutes he was back. He gave the driver an address and climbed into the taxi.

"Just as I thought," he commented. "Doesn't live there any more. Moved away two weeks ago. The janitor gave me her forwarding address."

The cab stopped again. This time Jimmy jumped out with Mooney. They found themselves on the porch of a rooming house. "Quite a comedown from that apartment," observed Mooney. "Probably found it hard to keep up with the rent, being out of a job."

He rang the bell. "The landlady will like this," he said. "It's after midnight."

A window opened on the second floor. . . . Jimmy and the detective were down off the porch. A woman's head thrust itself out of the window.

"Lady live here by the name of Olga Maynard?" called Mooney.

"No. She moved out a week ago."

"Say where she was goin'?"

"She said she was leaving town." The window losed with a bang.

* * *

The night yielded them nothing more. They went back to Fogarty's room, where that worthy furnished them with a description of Olga Maynard.

"Nothing more that I can do here," Mooney said to Jimmy later. "I'm taking the train tomorrow back to Grafton and see if I can run down the Maynard woman there. Before I go I'll report to the chief of police here and leave the handkerchief and ticket with him. And here's a card of introduction to the chief in case you run into a jam while you're here. You're staying, I take it?"

"I'm seeing it through, Mooney."

* * *

The next morning Jimmy called at the offices of the Q. and R. Railroad.

"You see," he said to Mary Lowell, "it didn't take me long to take advantage of your offer. I can use that job—if there's one here."

She seemed pleased to see him. "I'm glad you did, Mr. Rand. I spoke about you to Mr. Hilton—he's the chief clerk—and he said to show you in if you came."

Mr. Hilton thought there was something he could do. "You came pretty well recommended," he added, turning toward Mary and smiling.

She blushed, and started typing furiously.

"How much education have you had?" asked the chief clerk.

"Two years of college. I didn't graduate. I enlisted during the war, and when it was over I didn't go back to school."

"What branch?"

"Air service."

"I see." Hilton surveyed the tall figure for a moment, then "I think I'll take you on, Rand. Twenty-five a week is all I can give you to start. When can you begin?"

"I'm ready to take my coat off right now, Mr. Hilton."

* * *

The passing days brought no word from Mooney, nor did they bring Rand any success in his search for Olga Maynard. Jimmy was a frequent visitor at police headquarters, where he had been referred by the chief to Lieutenant O'Day, a gruff old war horse whom Jimmy, nevertheless, liked instantly. . . .

He saw much of Mary. They had even met outside one day during lunch hour—quite accidentally—and had eaten together, she insisting on paying her own check.

He asked her to let him call. He had been trying for days to summon enough courage to ask her, and when he did he cursed himself for his schoolboy shyness and stammering.

"Why certainly," she said warmly, and made him sorry he hadn't asked her before.

Her mother was a widow. Her chief complaint against life, he found when he called, was the fact that Mary had to work.

The Lowells, he gathered from her conversation, had once "amounted to something."

"Mother does live so much in the past," Mary confided to Jimmy later. "When father was living we never thought about money. There seemed to be plenty of it. He died suddenly, and his affairs were not in the best of shape. What little money was left after things had been settled was soon gone. It was necessary for me to leave school. Mother thinks it perfectly dreadful to have to depend on me for support. . . . I rather like it myself. I'm perfectly thrilled about my work."

. . . Jimmy got the impression of hostility on the part of Mrs. Lowell. He felt somehow that she hoped Mary would marry well—someone with a lot of money. . . . He felt uncomfortable in her presence.

A few nights later he took Mary to the theater.

"Don't let's go home just yet," he suggested afterward. Being alone with her had made him unaccountably gay. "I feel like dissipating. What do you say if we go some place and get a bite to eat and dance?"

"Lovely," she agreed. "We'll go to the Cafe Madrid. The music there is wonderful."

They found the Madrid filled with a noisy crowd; they were lucky to get a table.

"You were right about the music," he declared when they were on the floor . . . . His arm was around her waist—he was breathing the fragrance of her hair. . . . He thrilled.

She seemed instinctively to anticipate every move he made—every suggestion of a step. He clamored vainly for an encore when the orchestra stopped playing.

"You seem as clever at dancing as you are at rescuing young ladies," she bantered when they were back at their table.

"Lady," he said, "the young man is speechless. I have been trying for two minutes to think of words to describe something—and there aren't any such words. . . . You dance like a—like a breath. There—that's as close as I can come."

She laughed and impulsively reached over and missed his hair with her hand—then immediately drew away in confusion. She blushed.

"Mr. Rand," she said, "You—"

"Not Mr. Rand," he interrupted. "Jimmy. I've already decided to call you Mary. Eventually, you know. Why not now?"

"I don't think Jimmy suits you," she said. "It's so—so diminutive. I think Jim fits you better. You're too big to be called Jimmy; it's too boyish. I was thinking, though, of what you said that night about hoping you wouldn't have to stay in Chicago. You've never told me what brought you here from Grafton."

He hesitated. "I've decided not to tell you just yet," he said. "Please," he urged at her look of inquiry, and took her hand, "please don't think it's a secret I'm afraid to confide in you. Let me tell you later."

She shrugged. "I'm sure it's not necessary." She withdrew her hand. There was an awkward pause.

In the silence that followed Jimmy heard clearly the snatches of conversation from an adjacent table. Two men were chatting idly over their coffee.

" . . . Across the room there," he heard one say. "The blond. See her? Hang it, what's her name now? Oh, devil take it, I can never think of a name when I want to."

At the next words Jimmy started. The spoon that he had been toying with fell with a clatter to the floor.

"I've got it," one of the men was saying. "Maynard—that's her name, Olga Maynard. Some dame!—eh?"

(To be continued.)

TONGUE-TWISTERS ONE POLICE PLAN

For Tests to Find Out Whether Men Are Sober.

By MILTON BRONNER.

LONDON, Feb. 8.—When a man's full of hooch how are you going to test it and prove it?

That may not deeply interest dry America, but over here in wet England and dripping Scotland and damp Wales it's a matter of more than academic concern. The police surgeons and the police magistrates of all the big cities want to know.

"Smell the man's breath," said some experienced wives.

"No good," replied the police. "Some men smell like a distillery in full operation when they've only had one drink."

"Give him some tongue-twisters to say," suggested some of the police station sergeants in charge. And these were the ones most recommended:

"Terminological inexactitude.

"Truly rural.

"Methodist Episcopal.

"West Register street.

"Sixty-sixth Battery of Artillery.

"She sells seashells by the seashore."

At once one of the senior doctors at Westminster Hospital branded this as unfair. It would be all very well to try these on schoolmasters, elocutionists and members of learned professions, but the ordinary man, charged with drunkenness by the police, would be in such a state of emotional upset that he would fail, even though stone sober.

Romberg Test.

"All right," said others, "give him the Romberg test—

"Make him put heel and toes together, look up at the ceiling and close the eyes without swaying.

"Make him walk around a room without touching the walls.

"Make him walk a straight chalk line, turn suddenly at the end of the line and return.

"Make him hold one leg off the ground without wobbling."

"Rotten," said some London and Glasgow doctors; "quite a number of sober people might fail to do these mild acrobatic feats when excited by their arrest. Besides, a man with locomotor ataxia or giddiness, due to a quite innocent liver trouble, might reel around and be charged with being drunk."

Amid all this encircling gloom the British Medical Association has therefore decided to appoint a committee of experts whose object it will be to shed light. They are to try to produce a series of fair tests which will enable the police surgeons to decide whether an arrested person is really drunk.

The committee will consist of four former officers of the association—Sir Jenner Verrall, Dr. Forthergill, Dr. Bone and Dr. Turner; Drs. P. B. Spurgin, A. R. Moore, T. Rose and W. J. Keats, representing the Association of Metropolitan Police Surgeons; police surgeons from Liverpool and Birmingham; two magistrates, and two medical practitioners with special scientific knowledge of drunken men, those suggested being Sir William Wilcox and Dr. Farquhar Buzzard.

This committee of specialists is to report back to the British Medical Association. It is hoped to produce a series of tests which will be infallible for everything except Russian vodka and Serbian slivnitza.

Don't Spoil Your Child's Hair By Washing It

When you wash children's hair, be careful what you use. Do not use prepared shampoos or anything else that contains too much free alkali, for this is very injurious, as it dries the scalp and makes the hair brittle.

The best thing to use is Mulsified cocoanut oil shampoo, for this is pure and entirely greaseless. It is inexpensive and beats anything else all to pieces.

Two or three teaspoonfuls of Mulsified is all that is required. Simply moisten the hair with water and rub it in. It makes an abundance of rich, creamy lather, which cleanses thoroughly, and rinses out easily. The hair dries quickly and evenly, and is soft, fresh looking, bright, fluffy, wavy, and easy to manage. Besides, it loosens and takes out every particle of dust, dirt and dandruff. You can get Mulsified cocoanut oil shampoo at any drug store, and a few ounces will last for months. Be sure your druggist gives you Mulsified. Beware of imitations. Look for the name Watkins on the package.

NEW ZEALAND TRADE

Highest Last Year, Except 1920.

WELLINGTON, New Zealand, Feb. 8.) — Canadian Press Cable via Reuter's.)—Preliminary trade figures for 1926 issued Saturday show that overseas trade totalled more than £107,000,000 during the year. This figure was only surpassed once before—in 1920. Imports during 1925 represented £52,500,000 and exports were more than £55,000,000, which is a new high figure.

WORK OF HUMANE OFFICER WILL BETTER CONDITIONS OF ANIMALS

Inspector R. C. Smith Has Submitted Results of Eight Days' Work.

LAWS QUOTED.

Provisions in Criminal Code For Benefit of Dumb Brutes.

R. C. Smith has submitted a report of his activities as Inspector for the Humane Society which shows that in the brief period since his appointment he has been exceedingly busy and further indicates that there is a real field for endeavour in humane work. Mr. Smith was installed on January 22, and in the eight days which remained to the end of the month he has done the following things:

Inspected six stables.
Examined twenty four horses.
Examined thirteen cattle.
Gave eight warnings.

Several of the stables were found to be in a very filthy condition while many lacked proper provisions to guard against cold weather. Many of the horses were old and ill-fed; some were lame.

Any complaints of cruelty to animals should be transferred to the inspector. His telephone number is 2315.

Given below are some of the extracts from the criminal code which deal particularly with offences against dumb animals.

Extracts From the Criminal Code.

Every one is guilty of an indictable offence and liable to two years' imprisonment who wilfully—

attempts to kill, maim, wound, poison or injure any cattle, or the young thereof; or,

places poison in such a position as to be easily partaken of by any such animals.

Every one is guilty of an offence and liable, on summary conviction, to a penalty not exceeding one hundred dollars over and above the amount of injury done, or to three months' imprisonment with or without hard labour, who wilfully kills, maims, wounds, poisons or injures any dog, bird, beast, or other animal, not being cattle, but being either the subject of larceny at common law, or being ordinarily kept in a state of confinement, or kept for any lawful purpose.

Every one who, having been convicted of any such offence, afterwards commits any offence under this section, is guilty of an indictable offence, and liable to a fine or imprisonment, or both, in the discretion of the court.

Every one is guilty of an indictable offence and liable to two years' imprisonment who sends, delivers or utters, or directly or indirectly causes to be received, knowing the contents thereof, any letter or writing threatening to kill, maim, wound, poison or injure any cattle.

Every one is guilty of an offence and liable, on summary conviction before two justices, to a penalty not exceeding fifty dollars, or to three months imprisonment with or without hard labor, or to both, who—

wantonly, cruelly or unnecessarily beats, binds, ill-treats, abuses, overdrives, tortures or abandons in distress or having actual possession and control thereof in any way fails to provide and supply food, water and shelter for any poultry, dog, domestic animal or bird or any wild animal or bird in captivity, so that unnecessary suffering or injury is caused to same; or,

while driving any cattle or other animal is, by negligence or ill-usage in the driving thereof, the means whereby any mischief, damage or injury is done by any such cattle or other animal; or,

shall convey or carry or cause or procure or, being the owner, permit to be conveyed or carried any cattle, domestic animal or bird or any other animal of whatsoever kind of species, and whether a quadruped or not, which is tame, or which has been or is being sufficiently tamed to serve some purpose for the use of man, in such manner or position as to cause any such animal any unnecessary suffering; or,

in any manner encourages, aids or assists at the fighting or baiting of any bull, bear, badger, dog, cock, or any other kind of animal whether of domestic or wild nature.

Every one is guilty of an offence and liable, on summary conviction before two justices, to a penalty not exceeding fifty dollars, or to three months' imprisonment, with or without hard labor, or to both, who builds, makes, maintains or keeps a cock-pit on premises belonging to or occupied by him, or allows a cock-pit to be built, made, maintained or kept on premises belonging to or occupied by him.

All cocks found in any such cock-pit, or on the premises wherein such a cock-pit is, shall be confiscated and sold for the benefit of the municipality in which such cock-pit is situated.

No railway company within Canada whose railway forms any part of a line or road over which cattle are conveyed from one province to another province, or from the United States to or through any province, or from any part of a province to another part of the same, and no owner or master of any vessel carrying or transporting cattle from one province to another province, or within any province, or from the United States to or through any province, shall convey or transport any calves under the age of three weeks other than calves at foot of milch cows or pure-bred calves on or over any of its lines of railway or on any such vessel.

In reckoning the period of confinement, the time during which the cattle have been confined without such rest, and without the furnishing of food and water, on any connecting railway or vessels from which they are received, whether in the United States or in Canada, shall be included.

The foregoing provisions as to cattle being unladen shall not apply when cattle are carried in any car or vessel in which they have proper space and opportunity for rest, and proper food and water.

Cattle so unloaded shall be properly fed and watered during such rest by the owner or person having the custody thereof or, in case of his default in so doing, by the railway company or owner or master of the vessel transporting the same, at the expense of the owner or person in custody thereof; and such company, owner or master shall in such case have a lien upon such cattle for food, care and custody furnished and shall not be liable for any detention of such cattle.

Where cattle are unladen from cars for the purpose of receiving food, water or rest, the railway company then having charge of the cars in which they have been transported shall, except during a period of frost, clear the floors of such cars, and litter the same properly with clean sawdust or sand before reloading them with live stock.

One moiety of every pecuniary penalty recovered with respect to any offence under section five hundred and forty-two or five hundred and forty-three shall be paid over to the corporation of the city, town, village, township, parish or place in which the offence was committed, and the other moiety, with full costs, to the person who informed and prosecuted for the same, or to such other person as to the justices seems proper.

BEWARE THE COUGH OR COLD THAT HANGS ON

Chronic coughs and persistent colds lead to serious trouble. You can stop them now with Creomulsion, an emulsified creosote that is pleasant to take. Creomulsion is a new medical discovery with two-fold action, it soothes and heals the inflamed membranes and kills the germ.

Of all known drugs, creosote is recognized by medical authorities as one of the greatest healing agencies for persistent coughs and colds and other forms of throat troubles. Creomulsion contains, in addition to creosote, other healing elements which soothe and heal the inflamed membranes and stop the irritation and inflammation, while the creosote goes on to the stomach, is absorbed into the blood, attacks the seat of the trouble and destroys the germs that lead to consumption.

Creomulsion is guaranteed satisfactory in the treatment of chronic coughs and colds, bronchial asthma, catarrhal bronchitis and other forms of throat and respiratory diseases, and is excellent for building up the system after colds or flu. Money refunded if any cough or cold is not relieved after taking according to directions. Ask your druggist. Creomulsion Co., Limited, Toronto, Ont.

Jack Munro, the old Canadian heavyweight, who leaped into the pugilistic limelight a quarter of a century ago by his famous exhibition bout with Champion Jim Jeffries, is now manager of a boxing club in Sydney, N.S.W.

FROM THE LIVERS OF THE LOWLY CODFISH, WEAK, FRAIL, THIN PEOPLE GAIN NEEDED WEIGHT AND STRENGTH

McCoy's Cod Liver Extract Tablets will increase your weight 5 pounds in 30 days or money returned from any druggist.

Medical science progresses rapidly and now you can get at your druggist's, real, genuine cod liver extract in sugar-coated tablets that young and old can take with ease and pleasure.

Even the rundown and skinny grown-ups, who need to take the health, strength and weight producing elements that comes from codfish livers, because it really is the greatest vitamine food and builder of healthy flesh in the world, will feel extremely joyful when they read this welcome news.

Of course, doctors have been prescribing cod liver extract in tablets under another name for several years, but it is only of late that one can walk into a drug store and get a box of these flesh-producing, health creating tablets just as easy as a box of talcum powder.

Thin, rundown, anaemic men, women and children who need to grow strong and take on flesh are advised to get a box of McCoy's Cod Liver Extract Tablets and if the gain is not 5 pounds in 30 days just get your money back.

One woman gained fifteen pounds in five weeks, according to her own doctor. Another ten pounds in three weeks. A very sickly child aged nine, twelve pounds in seven months and now plays with other children and has a good appetite.

Just ask for McCoy's Cod Liver Extract Tablets. McDermid and Jury, James Lynch, Bonu's Drug Store or any druggist will tell you that they are wonderful flesh and health builders. Only 60 cents for 60 Tablets—and don't forget that they are wonder workers for feeble old folks.

Get McCoy's, the original and genuine, and beware of imitations.

FARMERS' DAY AT ROTARY IS GREAT SUCCESS

Many Representative County Citizens Guests of Local Club.

A SPLENDID ADDRESS.

Prof. Bell Urges Better Education For Children of County.

Many reresentative farmers of the Peterboro district were guests of the Peterboro Rotary Club at luncheon at the Empress Hotel today and heard an eloquent plea from Professor Bell of the Kemptville Agricultural College for better education for farmers' sons and daughters.

The gathering was arranged by the Rotary Club at the suggestion of Hon. J. S. Martin, Minister of Agriculture, as an effort toward promoting a better understanding between farmers and city dwellers and the arrangements were in charge of a committee composed of Rotarians Geo. A. Gillespie, chairman Gerald Wood and Hugh Bertram, who deserve credit for the splendid success of Farmers' Day.

President John Seels was in the chair, and among the farmer guests were G. B. Nicholls, Smith; A. J. Edmison, Smith; Bruce Johnson, North Monaghan; Peter Nicholls, Smith; J. O. Ball, Cavan; Garbutt Mann, Smith; Wm. Steinkrauss, Smith; B. Sanderson, North Monaghan; Wm. Thompson, Indian River; J. A. Jobe, Bridgenorth; F. McGregor, Smith; Thos. McIndoo, Cavan; Harry Webber, North Monaghan; Wm. Dawson, Otonabee; Allan Mann, Smith; Jack Comrie, Keene; J. P. Smith, Lakefield; J. A. Middleton, Smith; H. Quinn, Douro; Chas. Brown, Douro; Allen Wilson, Otonabee; S. S. Staples, Cavan; Gordon Mann, Smith; David Wood, Cavan; Lieut.-Col. T. D. Johnston, M.P.P., Otonabee; Walter McKee, Smith; ... Reid, Otonabee; R. A. Garbutt, Smith; Arthur Franks, Smith; Arthur Armstrong, Smith; R. T. Lillico, North Monaghan; W. Franks, North Monaghan; F. A. Eason, Keene; T. D. Young, North Monaghan; Wellington Burgess, Norwood; R. H. Graham, Lakefield; M. Coughlin, Douro; J. P. Flood, Ennismore; E. Corkery, Ennismore; Joseph Mann, Smith; Wm. Montgomery.

Other guests included R. Denne, President of the Peterboro Industrial Exhibition Tom Brown and Rotarian F. R. Wilford of Lindsay.

The guests were received by a song of greeting from the Rotarians and a brief but hearty welcome by President John Seels, after which the speaker of the day was introduced by Rotarian G. A. Gillespie.

In doing so Rotarian Gillespie expressed his appreciation of the splendid response from the farmers of the club's invitation to be present.

Professor Bell, after referring to the desirability of a better understanding between urban and rural Canadians, said that he proposed to direct his remarks chiefly to the farmers present.

His address was full of meat for his listeners, and was followed with close attention.

The speaker emphasized the importance of farmers realizing the opportunities that were before them; of appreciating that their calling was a dignified and promising one. There were too many who were continually grumbling about conditions, thereby driving their sons and daughters away from the farm and he urged a more optimistic attitude. There were three classes of farmers,—one consisting of those who were no good to themselves or to anybody else; the second, farmers who prospered themselves but were of no help to those around them, and the third, composed of the many farmers who not only farmed successfully, but were good citizens.

In this connection, Professor Bell urged the necessity of a better education for the children of farmers. To be successful as farmers and citizens not only was a good public school education necessary, but the boys and girls should have the advantage of a proper high school training, especially in the English language, and in mathematics. Adequate education especially in English was of the greatest importance and very few farmers of today had received such an education, the speaker declared in stressing this point.

A very hearty vote of thanks was passed to Professor Bell.

Rotarian Dr. A. W. McPherson called attention to the Rotary work on behalf of crippled children and promised the service of the Rotary Club on behalf of any such children living in the country. He urged the different communities to organize committees to secure a list of those children in need of attention.

A vote of thanks on behalf of the farmers was passed by the guests, on motion of S. S. Staples, ex-M.P.P., Cavan, and Allan B. Mann of Smith.

During the gathering, Rotarian Chris. Graham referred to the Rotary Ice Carnival at Brock Street Rink next Monday, and the farmers were given a special invitation to be present.

ENGLISH SOCCER

LONDON, Feb. 8 — (Canadian Press). — In the Second Division games of the English League today, Darlington defeated Oldham 1 to 0, and Wolverhampton vanquished Notts Forest, 4 to 0.

Peterborough Exhibition wants you as a member!

Financial News and Views

Latest Comment on Grain and Industrial Markets | **Closing Quotations on the Principal Active Stocks**

NEW YORK STOCKS

	High	Low	Close
Atchison Rly.	131⅞	130¾	130¾
Amer. Can.	292	287¼	289
Smelters	137⅛	136⅜	136⅜
Baldwin	126¼	124⅞	124⅞
Balt. & Ohio	90¾	90	90
Ches. & Ohio	119⅜	118⅜	119
Chandler	45	45	45
Cal. Petrol.	36⅜	35⅞	36⅛
Chrysler	51	49⅜	49⅜
Dupont De Nem.	230¼	226½	227¼
Fleischmann	55	54	54
Gen. Motors	128	125⅝	126½
Hudson Motor	115⅞	111⅞	113
Inter. Nickel	44	42⅞	42⅞
Coca-Cola	157	153	157
Mack Truck	144½	141	142½
Marland Oil	59	58	58
U. S. Rubber	85¾	83⅜	85¾
Montgomery W.	75⅜	73½	73⅞
White Motors	86¾	83¾	86¾
U. S. Steel	132⅜	131⅜	131¾
Yellow Cab.	30⅛	29¾	29¾
Youngs. Tube	84	83½	83½

MINING STOCKS

Gold	Asked	Bid
Argonaut	46	44½
Baldwin	3¾	3½
Chaput Hughes	16	15
Con. West Dome	25½	24
Dome	1850	1830
Goldale	40¼	39½
Hollinger	1900	1890
Hunton	14	13½
Keora	12	11½
Kirkland Lake	126	116
Lake Shore	1270	1250
McIntyre	2450	2400
Nipissing	625	600
Preston	10	9½
Teck Hughes	371	365
Vip. Con. Mines	197	195
W. Hargraves	940	930
West Tree	3	3
Tough Oakes	66	60
Silver		
Beaver	88	81
Castle	167	165
Coniagas	410	400
Crown Reserve	23	20
La Rose	32	32
McKinley	24½	23
Mining Corp.	390	386

CHICAGO WHEAT

	High	Low	Close
May	173½	169⅛	169¾
July	152⅝	150⅝	151

WINNIPEG WHEAT.

May	159⅝	156¼	156¾
July	158¼	155⅜	155⅜

CHICAGO RYE.

May	105½	101½	102¾

Large Volume Of Selling Weakens New York Market

NEW YORK, Feb. 8 (Canadian Press).—An unexpectedly large volume of brokers' loans outstanding, federal investigation of the recent food combines, and the calling of about $20,000,000 in loans by banks today, resulting in the marking up of call money to 5 1-2 per cent, induced a large volume of selling in today's stock market, which was distinctly weak by early afternoon.

Record Turnover In Mines With Most Stocks Strong

TORONTO, Feb. 8. — (Canadian Press). — The turnover on the Standard Mining Exchange this morning amounted to 735,612 shares, the record for a single session this year, and twice the ordinary turnover. Columbus Kirkland and Consolidated West Dome were the leaders, though a large number of stocks were heavily dealt in. Columbus advanced ¾ at 8 and West Dome 1¼ at 24 3-4. The leaders were generally strong. Vipond gained one at 196, Vickers 23 at 48, Kirkland Lake 5 at 122, Hunton ¾ at 14, and Beaver 4 at 5. Crown Reserve eased 1½ at 22, and Barry Hollinger 1½ at 42½.

One of the features was the heavy sale of Tough Oakes. Nearly seventy thousand shares were thrown on the market and the price fell nine points to 55, but later recovered to 59.

Firm Opening Followed By Recessions At Toronto

TORONTO, Feb. 8. — (Canadian Press).—After a generally firm opening, a number of stocks showed recessions on the Toronto Stock Exchange to-day, and at the morning close the gains were balanced by losses. British Columbia Fishing, a new leader in activity, was a strong spot, advancing 1½ at 63 3-4, a point below the session's high. Canners Preferred, Canada Steamships Preferred and Industrial Alcohol were firm. The latter touched 20, a quarter higher. Smelters eased 2 at 119, and Brazilian, a quarter at 92. City Dairy was 7-8 lower at 77. In the unlisted section, Noranda Mine sold down 18 cents at 17.50.

Selling Movement Sent Wheat Price Downward

CHICAGO, Feb. 8. — Canadian Press. — General selling with which the market here opened to-day found support lacking and led quickly to a decided set back in values. Liverpool quotations were lower and the amount of wheat afloat for Europe showed 3,768,000 bushels increase as compared with a week ago. Besides advices were at hand indicating favorable conditions for the new crop of domestic winter wheat. Chicago opening prices 1 to 2 1-8 cents off, May (new) 172½ to 173½ and July 152 to 152¼ were followed by a further drop, a good deal of selling being due to standing orders to stop losses at various fixed limits.

Corn and oats fell with wheat and as a result of continued liberal receipts of corn. After opening ¼c to 1c off, May 81½ to 82c, corn market underwent an additional sag. Oats started ¾c to 1¼c lower, May 41-3-4 to 42 5-8. Later the losses continued. Provisions were responsive to the weakness of hog values and of grain as well.

MILLIONS RAISED BY GASOLINE TAX

Province Refuses To Share Sum or $2,440,584 With Municipalities.

TORONTO, Feb. 8 (Canadian Press)—From May 1, 1925, to December 31st, 1925, the public treasury of Ontario was enriched by $2,440,584 through the gasoline tax of three cents a gallon.

It is stated that the Government intends to stand firm in its refusal to share the revenue obtained from the gasoline impost with the municipalities.

WHERE ARE THE FIGHTING CHAMPIONS?

SERIOUS FLOODS NEAR LEICESTER

Soar River Valley Villages Are Isolated—River Lea Overflows.

THAMES IS HIGH.

LONDON, Feb. 8 (United Press) —The worst floods in years were reported to-day from Leicestershire and other parts of England. Many villages were isolated, and roads were submerged in the Soar River Valley as a result of heavy rains and the River Lea was at many points flooded. Thousands of acres in the Clapton and Hackney districts were submerged.

The Thames has risen six inches in the last twenty-four hours, and is already five and a half feet above normal at Shepperton.

NO STAY IN EXECUTION.

Two Condemned Men To Die To-morrow in Winnipeg.

OTTAWA, Feb. 8.— (Canadian Press.)—There will be no stay in the execution of Steve Nazar and John Baker Stanton, who are condemned to die in Winnipeg to-morrow. An order-in-council making the order of execution final, was made public this morning.

WON FLORIDA BOWLING.

ST. PETERSBURG, Fla., Feb. 8. —(Canadian Press.)—Buffalo, N. Y., J. W. Teskey and Q. C. Feine, skip, won the doubles lawn bowling championship here Saturday, by defeating Grand Rapids, Mich., Maurice Jay and A. C. Terrill, skip, in finals of the national tourney, 20 to 14.

FARMER BADLY HURT.

Injured When Train Hit His Team at Crossing.

WOODSTOCK, Ont., Feb. 8. — (Canadian Press.)—Harold Wilks, a young East Zorra farmer, sustained very serious injuries and one of a team of horses he was driving was killed, when struck by the engine of a passenger train at the C.N.R. Wilson street crossing this morning. The injured man had both legs broken and he was injured about the head.

EARTHQUAKE FELT.

Recorded By University Seismograph at New York.

NEW YORK, N. Y., Feb. 8. — (Canadian Press.)—A severe earthquake was recorded on the seismograph of Fordham University from 10.24 until almost noon to-day. The disturbance was estimated to have centred about 1,603 miles from New York, probably in the West Indies.

MORE ALBERTA COAL.

Another 25,000 Tons To Be Shipped To Ontario.

DRUMHELLER, Alta., Feb. 8 (Canadian Press)—Another twenty-five thousand tons of Alberta coal will be shipped at once to Ontario according to a telegram received by W. R. Sandercock, secretary of the Drumheller Board of Trade, from Jesse Gouge, who is at present at Ottawa.

Join the Exhibition!

MINER'S WIFE DIES IN WANT

Actual Starvation Caused Her Death, Says Coroner's Jury.

CHILDREN FED.

WILKESBARRE, Pa., Feb. 8 (Canadian Press)—Reports of destitution and want received in recent days from all parts of the mining region where the strike prevails were followed yesterday by the statement of Deputy Coroner Sener that Mrs. Mary Harrington of Ashland had died of actual starvation. The dead woman's husband had left the district to seek employment elsewhere. What little food Mrs. Harrington received said Deputy Sener, was obtained from a soup kitchen and this had been given to her children, one of which was only five months old. The woman, he said, had been too proud to ask for food for herself.

ANOTHER UNION VOTE.

Presbyterians Who Entered Union Without Vote Can Vote Themselves Out.

TORONTO, Feb. 8 (Canadian Press).—An amendment to the Church Union Act of Canada will be introduced in the Ontario Legislature, which opens on Feb. 10, on behalf of the individual congregations of the Presbyterian Church in Canada. The amendment, if passed, would provide for a second vote, which would be final, in cases where the church automatically joined the United Church because it had not held a vote previous to the date the union took place—June 10, 1925.

PREPARING FOR FLIGHT TO POLE

Supplies For Wilkins' Expedition To Go Forward Shortly.

USE SNOW MOTOR.

NEENA, Alaska, Feb. 8 (Canadian Press).—With a sudden drop in temperature, breaking the spell of unusually mild weather, preparations were going forward rapidly today for the overland trek of the Wilkins Polar expedition supply party to Point Barrow. Motor equipment and some of the supplies for the advance party have arrived. Gasoline and oils to fuel and lubricate the planes of the expedition in their attempted flight northward from Point Barrow over the Arctic Ocean are expected here February 17.

Shortly thereafter the supply party will set out, headed by Alexander Malcolm Smith, veteran dog team driver and explorer. Although at least one dog team will be taken along, the expedition will start with two gasoline snow motors hauling ten sleighs and fifteen tons of supplies.

Sourdoughs in this region are of the belief that the Malamute dog team eventually will be used if the supplies are to be landed at Point Barrow in time for the hop off of Captain George Hubert Wilkins in March or April.

MANY PRIVATE BILLS.

Thirty-eight Are Already Filed For Ontario

TORONTO, Feb. 8 (Canadian Press)—The largest number of private bills in the history of the Ontario Legislature will be filed this session, according to the law clerks. Already 38 private bills have been filed, two days before the opening which is about three times as many as are usually prepared at this stage.

MANY AT EUCHRE

Under Auspices of Our Lady of Mount Carmel Parish.

HAVELOCK, Feb. 8.—A large crowd was in attendance at the Progressive Euchre Party in the Armstrong House on Wednesday evening under the auspices of Our Lady of Mount Carmel Parish. Twenty tables of cards were played and the prizes were awarded as follows:

Lady's Prize—Green satin glass fruit dish won by Mrs. J. R. Bedford.

Gent's Prize—Neck scarf, Eldon Pirie; Consolation, Bottle of pickles, Miss Dorothy Wright and box of pep, Leonard Barnett.

Two Door Prizes—the lucky number being 50, were won by the Misses Jeanette Wright and Hazel Hooper. The drawing for the knitted bed-spread was also held, the winning number, 535, was held by Mr. L. Smith.

NEW LAMP FOR CHURCH

Ladies' Aid Active—Will Cover Doors—Make Seats for Tables.

NORHAM, Feb. 8.—The members of the Ladies' Aid of Mount Olivet United Church held their meeting on Thursday afternoon at the home of Mrs. William Wilson. There were twelve members and eleven visitors present. Plans were made for a social evening to be held at the home of Mr. and Mrs. Stanley McNaught the first week in March. Committees were appointed to arrange for recovering the church doors with leatherette and procuring lumber and making seats for the tables used at suppers and lawn parties. A quilt is being made which is to be donated to church missions. A new gasoline lamp was recently purchased for the church.

Lunch was served at the close of the meeting.

The weight of the human heart is from 8 ounces to 12 ounces.

CONTESTING $50,000,000 ESTATE

The Chicago courts in March will see a battle royal over the management of the Leiter $50,000,000 estate, when the Countess of Suffolk will seek to have her brother, Joseph Leiter, removed from the management. The countess will be aided by Lady Cynthia Mosley, Baroness Ravensdale, and Lady Alexandra Naldera, three daughters of the late Lord Curzon, whose wife was a daughter of the late Levi Z. Leiter. Figures in the case are: Top left, Lady Cynthia Mosley; top centre, Joseph eLiter; right, Lady Alexandra Naldera. Bottom left, the Countess of Suffolk; right, Baroness Ravensdale.

LAW TO DEFINE 'KOSHER' ASKED

Jews Seek Ontario Legislation To Prevent Frauds.

A K FERGUSON.

TORONTO, Feb. 8 (Canadian Press) — Claiming to represent 90 per cent of the Jews in Ontario, some twenty Jewish citizens of Ontario saw Premier Ferguson today and requested the introduction of legislation to provide for the inspection of kosher products for the purpose of eliminating frauds in this connection. The deputation also asked that such legislation adequately define "kosher" products and that such definition be written into the statutes of Ontario. "Kosher" according to the deputation, is a product killed, prepared and eaten in conformance with the ancient Mosaic law.

Premier Ferguson assured the deputation that he would give the request of the deputation consideration.

MANY DIE FROM RUBBING ALCOHOL

Rev. Ben Spence Comment on Decision of Brantford Jury.

TORONTO, Feb. 8 (Canadian Press).—"We have always advocated that all alcohol should be treated as any other drug and dispensed only on a doctor's prescription." This was the comment of Rev. Ben. Spence of the Canadian Prohibition Union on the action of a Brantford jury, which brought in a verdict to which was added a rider to memorialize the Dominion Government on the question of some restrictions on the sale of rubbing alcohol. Twenty-four deaths have been caused in Brantford in seven years by persons drinking this alcohol.

ONE MAN'S OPINION

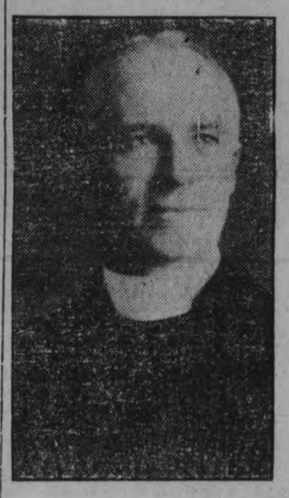

REV. DR. R. C. BLAGRAVE.

Rev. Dr. R. C. Blagrave said today that an exhibition such as the one which Peterboro has held, is of great importance to any community. While some urban dwellers may be of the opinion that a city is self-sustaining, it is none the less true that it is dependent to a large extent on the wealth and progress of farming communities. Indeed, he continued, rural and urban districts are essentially inter-related.

The opportunities for competition and comparison which an exhibition provides, are valuable, because of improvements which naturally result. The manufacturers and farmers have a chance to investigate their mutual needs with the result that both industries benefit materially.

Social Side Important.

"The social side of the exhibition is an important factor and because this has been developed to a greater extent within recent years many visitors have been drawn within the exhibition gates who would not think of going down to see horses and cattle and machinery," said Dr. Blagrave. "Also," he added, "the social life of the country is linked up with the city for many find that they are standing upon common ground and not separated by conventionalities. I believe that the entertainment committee should be highly commended for the type of attractions which they have obtained in the past few years. Wonders have been accomplished and I believe that still greater wonders will come to pass because the directors seem to be imbued with a vision of progress. Time will find the importance of the event magnified in comparison with the broad extension of ideals."

"The support of the local people is necessary to help the directors attain the objective which they have set for this year although the time which has been added will help too."

Dr. Blagrave expressed himself as being in sympathy with the efforts of the directorate to obtain an increased membership.

Peterborough Exhibition wants you as a member!

WOMEN'S PAGE

SOCIETY

Mrs. F. L. Robinson is the guest of Mrs. Robert Hall, Homewood avenue.

* * *

Miss E. Nicholls of Lakefield spent the week-end with friends in the city.

* * *

Among the bridge hostesses of last week were Mrs. T. G. Loudon and Mrs. V. Tully.

* * *

The Peterboro friends of Mr. J. H. Quinlan, branch manager of the Bank of Nova Scotia at Spring Valley, Sask., will be interested in his recent success in a radio concert broadcast from Moose Jaw. His program was virtually selected by many of those who had heard him in concert work, and the appreciation of his far flung audience was testified by scores of telegrams and long distance telephone messages of congratulation. Mr. Quinlan is the son of Mr. and Mrs. M. H. Quinlan of this city and was formerly bass-baritone soloist of St. Peter's Cathedral.

* * *

An error occurred in the marriage announcement of Mr. Harold Stinson Lancashire, formerly of Peterborough, which appeared a few days ago. It should have read: The marriage is announced at Toronto, on January 9th, of Victoria Maybee Campbell, daughter of Mr. and Mrs. Colin C. Campbell of Toronto, to Harold Stinson Lancashire, formerly of Peterborough.

* * *

Mrs. Marie Sweeney has returned home after visiting friends in Detroit and Chelsea, Michigan.

* * *

Mrs. Jas. Anderson, Chemong Road, is in Cobourg, visiting her parents, Mr. and Mrs. George Rumbelow.

* * *

At the conclusion of the basketball games on Saturday, the visiting team from the Cobourg Collegiate Institute was entertained at the Collegiate Institute by the local basketball players.

* * *

Miss Kate Burns of Cobourg was in the city for the Bankers' Dance on Friday evening.

* * *

Miss Olive Bacon, of Reid Street, left this morning for Detroit, where she will visit relatives.

Menus for the Family

By SISTER MARY.

Breakfast—Stewed figs with orange juice, cereal, thin cream, broiled ham, creamed potatoes, graham muffins, milk, coffee.

Luncheon—Baked rice, celery sandwiches, cake crumb pudding, milk, tea.

Dinner—Stuffed baked spareribs, candied sweet potatoes, combination cabbage salad, whole wheat bread, apple slump, milk, coffee.

This dinner is planned to warm the cockles of the wintryest heart. Well baked spareribs made savory by its stuffing, the snappy salad of seasonable vegetables and the old-fashioned apple dessert will put cheer into the icey-est and bleakest or northern evenings.

Stuffed Baked Spareribs.

Two short lengths of spareribs, 4 cups bread crumbs, 2 medium sized onions, 1-2 cup diced celery, 2 tablespoons melted butter, 1 egg, milk to moist, salt and pepper.

Wipe meat and securely bind the two pieces together to make a "crown." Rub with salt and pepper. Peel and mince onions. Combine with bread crumbs, butter, celery, salt and pepper and egg slightly beaten. Heat milk and add enough to make moist, but not sticky. Fill crown of pork with stuffing and put into roaster. Roast two and one-half hours in a hot oven, basting frequently with the drippings in the pan. Remove to hot platter when done and cut away the cord. The meat will keep its shape after cooking. To serve cut between the ribs into the stuffing. Serve as many ribs with stuffing for each portion as preferred.

(Copyright, 1926, NEA Service.)

HOT FAT.

Fat should be hot enough to brown a piece of bread in 20 seconds, before potatoes should be put in for French frying.

Handiest thing in the house

EASES SORE THROAT

Take a little "Vaseline" Jelly several times a day and at bedtime. Tasteless and odorless. Soothes and heals. Will not upset you.

CHESEBROUGH MFG. CO. (Consolidated) 5520 Chabot Ave., Montreal

Vaseline

TRADE MARK PETROLEUM JELLY

ECLIPSE FASHIONS

Exclusive Patterns by Mlle Beyer

Boudoir or Breakfast Coat

Nothing more fascinating among the fashions has emanated from Paris this season, than this tailored breakfast coat for restful leisure hours. It possesses all the loveliness and chic with which the smart woman of today loves to surround herself at all times. Heavy crêpe de chine develops this model with puffed trimming around the edges, and having a side fastening. Wide wale corduroy or quilted satin are also suitable and practical materials. The diagram pictures the simple design of No. 1225, which is in four sizes only, 36, 40, 44 and 48 inches bust. Size 36 is suitable for 34 or 36 bust; size 40 for 38 or 40 bust; size 44 for 42 or 44 bust; and size 48 for 46 or 48 bust. Size 40 bust requires 4½ yards 36 or 40 inches material. Price 20 cents.

Every woman's desire is to achieve that smart, different appearance which draws favorable comment from the observing public. The designs illustrated in our new Fashion Book are originated in the heart of the style centers and will help you to acquire that much desired air of individuality. Price of the book 10 cents tha copy.

Pattern Purchase Coupon

Address Fashion Department, Evening Examiner

No. ..... Street .....

Name .....

Pattern Number ..... Size ....

Town .....

Province .....

Amount Enclosed .....

Price 20 cents each—coin preferred

HOME-MAKING HELPS

A FEW NOVELTIES FOR THE COOK.

Novel tools for culinary use are constantly appearing in the shops.

Take, for instance, the variety offered in tiny pudding moulds, made of the best blocked tin so that they stand boiling. Plum, fig and other puddings are popular desserts so the moulds are much sought after. They are in the same shapes as the large ones, though there are a few in oblong shape with ornamental designs in the covers which are transferred to the tops of the puddings. For ice cream, there are lead moulds that are hinged and must be sealed when full with a strip of wax paper or a greased strip of cloth.

So many social affairs call for sandwhich serving that the fancy cutters are much in demand. They come, not alone in the card symbols for the bridge parties, but in stars, crescents, round with scalloped edge, shell-shaped, oblong and square. Two shapes may be cut from an ordinary slice of bread.

Individual jelly moulds for quick jellies are very popular, for they are decorative and also convenient to serve. Moulded puddings, hot and cold, jellied salads, meats and fish all appear in turn in these moulds. The china are considered the most sanitary moulds.

Almost all modern housewives use their rice ball nowadays. The ball is perforated and, when the rice is done, it may be lifted by the handle and placed in the oven to dry off a few minutes when it slips out on to a dish quite easily.

The frying pan family has increased in size recently and it takes several members now to satisfy the needs of the modern kitchen. There is the shallow, low, bowl-shaped pan that is used for egg cookery and also for making French pancakes. Then there is the kidney shaped omelette pan, single and double as desired, an iron pan with ttwo lips for making caramel and certain deep frying that does not require a kettle. Then there is the steel pan with fitted cover for smothering foods.

For cleaning lettuce and other leafy salads, there is nothing more convenient than the wire ball that stands on a sort of flanged foundation of the wire.

MYSTERIOUS TERMS USED IN KITCHEN

Lack of Scalloped Dish Prevented Scalloped Potatoes.

BY SISTER MARY.

There was once a woman who refused to make scalloped potatoes for the church social because she had no scalloped dishes, and I dare say we have all had the experience of wondering just what certain terms used in recipes really mean. And often a misunderstanding means a ruined dish.

The following definitions may prove helpful to all cooks and housekeepers.

Blanch—To whiten. This is done by pouring boiling water over, draining, and rinsing in cold water. Rice and Italian pastes are treated this way after cooking, and some vegetables receive the same treatment before cooking. Nuts are blanched to remove the skins.

Beat—beating is used to introduce air to the material. A rotary motion, lifting the bottom of the material to the top each time should be used.

Baste—to moisten while cooking, by dipping over from the top.

Boil—cooking in actively bubbling water. "The boiling point" is reached when the whole surface bubbles.

Braise—a slow method of cooking in a covered dish, in the oven or on top of the stove. A small amount of liquid is used, only enough to prevent burning.

Broil—cooking directly over the heat of the fire. Pan-broil means to cook in a very hot slightly oiled spider. In either straight broiling or pan broiling the material must be turned often to prevent the escape and loss of juice.

Casserole—From the French. A dish made of earthen ware with a close fitting cover. To casserole is to "braise" in a casserole in the oven. The dish is always sent to the table.

Cut—to mix with a cutting motion.

Devil—The addition of spices and seasonings to make a dish "hot" or piquant or both.

Fricassee—a slow mthod of cooking meat or poultry. The material is stewed in a sauce or stock.

Fry—a quick method of cooking. The material is cooked in a hot spider or frying pan just covered with fat. The pieces must be turned often to prevent burning and thorough cooking.

Deep-fat frying—to cook by immersion in a large quantity of hot fat in a kettle.

Grill —to boil.

Lard—to force a long narrow strip of fat salt pork or bacon into a piece of lean meat. The piece of fat used is called a "lardoon."

Marinate—to cover with French dressing, brine or a spiced vinegar for the purpose of bringing out the flavor.

To mask—to cover with a thick sauce or mayonnaise.

Parboil—to cook until one-third or one-half done unless the exact time is mentioned.

RAMEKIN—an individual round china dish with a flat rim. Each ramikin is placed on its own small plate. Creamed or scalloped mixtures, or a souffle can be served in ramekins. They are always sent to the table and a fork is used to eat their contents.

Saute—to fry lightly and quickly in a small amount of fat for the purpose of browning evenly all over.

Sear—to cook quickly the surface of meat to prevent the escape of juices.

Sterilize—to kill bacteria. Intense heat by boiling, baking or steaming is necessary for this process.

Timbal—a delicate mixture of fish, meat or vegetable baked in a mold surrounded by water. The mixture is unmolded to serve.

Timbal cases are small pastry shells fried in a deep flot fat on a special iron known as a timbal iron. They are filled with a creamed fish, meat or vegetable mixture.

Simmer—a slow method of cooking just below the boiling point.

Shir—to bake in a small earthenware dish.

Stew—a slow method of "simmering" in a small amount of water.

CALOMEL TO-NIGHT

Cleans and Tones Up the Whole System.

You need not fear any bad aftereffects, no salts or Seidlitz are needed when you take the new tanol calomel. It is the best medicine in the world for headaches, indigestion, gas on the stomach, constipation, high blood pressure, bad taste in mouth, rheumatism, poisoned system, etc. One tanol calomel tablet before meals or two at bedtime and a cup or two of hot water first thing in the morning will wash all the previous day's wastes, gases and toxins from the system making you feel better, and better, work better, digest better, and be 100 per cent better in every way. Get a few of these simple tablets from Webber's Drug Store, and you will be surprised how effective they are.

OATMEAL.

A half teaspoon of salt added to the boiling water will make all the difference between tastelessness and delicious flavor in oatmeal.

TEA FOR TWO!

By Neva Harrison

Many a happy moment is spent over a tea table for two. Many a momentous question has been asked and answered and many a heart has beat faster and happier just from the thought of a table a deux and a loved one's presence. Sometimes it comes as a marvelous surprise, and then the tea is forgotten and Dan Cupid puts up his much worn umbrella to avert the deluge of hot tea which is unwittingly poured over the table while the love-words are spoken and everything else in the world is forgot for the moment. And "Tea for Two" develops into a home and happiness and love for these two until—well, Love wouldn't be worth much without the wonderful dreams of the life-to-come, would it?

Today's Fashion

By Vera Winston

This Rose Kasha Costume is Trimmed with Gray Krimmer.

Light shades, such as we used to see for late Spring and Summer only, came into fashion in the middle of Winter this year, and have remained with us.

The youthful costume above is a smart example. The color is rose, a light, Springlike rose. The coat is made with its fullness at the back, ending at each side as it nears the front.

Krimmer fur in a delightful soft gray bands the coat and trims the cuffs. It also forms the brim on the tiny matching hat.

VALENTINE TEA

St. John's Women's Guild Sponsors a Party.

MADOC, Feb. 8 — A charming Valentine Tea was held at the home of Mrs. Fraser Aylesworth on Wednesday afternoon under the auspices of the Women's Guild of St. John's Church. Many guests were present during the afternoon. The tea-room looked particularly pretty with its valentine decorations of hearts and streamers of red, and red candles. Mrs. A. H. Watson poured tea, and the assistants were Mrs. E. T. Nayler, Mrs. B. Tanner and Miss Margaret Watson.

The Secrets Of Charm

By Lucrezia Bori

Sometimes when I find myself in a gathering of some sort, say at an evening party, I look about me and think, "Some people seem to know instinctively how to look their very best. Others make fatal mistakes. Why is this?"

I must confess I have never been able to find out exactly why Miss Wall Flower will wear horizontal stripes when she is already plump without them, and why Mrs. Blunt will bob her hair when the shingled back reveals thick rolls of fat on her neck.

But then neither do I know the exact secret for Miss Belle's popularity. Maybe it is because she has clipped her side hair into that cunning little sideburn that curls so roguishly over her cheek, or maybe it is because she is naturally sweet and vivacious.

Anyway, the conclusion all these wonderings brings to me is that all of us should study ourselves, and the small individual things we can do to improve our looks.

I know one young girl who knew that her hair was naturally curly, but never bothered to induce this curl elsewhere than on top of her head. Then one day when she washed her face after her hair was arranged, she found that this application of water gave a delightful curl to the tiny fine hairs around her forehead, that had been straight before. Now she always gives special attention to these fine hairs.

Another pretty girl wears a tiny, tiny beauty patch in the evening. It seems to make her eyes more lustrous, she says.

Equally smart is the girl who will not wear light beige stockings, be they ever so smart, because she knows that her legs are far from thin. She chooses gun metal and sheer black instead. Thus she gains individuality, for sheer black remains the exception, and, at the same time, she avoids emphasizing the si e of her legs.

All of these little things have telling effects. Think them over carefully, and maybe they will suggest similar or different things that you yourself can do.

(Copyright, 1926.)

HER OWN WAY by a Girl of Today

WHY GIRLS WALK HOME.

As I wearily put my latchkey in the lock, I noticed with consternation that there was a light in mother's room. I knew I was too tired and wet and uncomfortable to go into details of my evening with dad and mother—especially dad.

I opened the door softly and sat down on the stairs and removed my wet and sodden shoes.

Sounds of conversation came from the room above where my parents slept. I could not distinguish the words but both voices were raised and disagreeably raucous. They were quarreling about something, as usual.

I knew that I would be in for another hour of explanations and excuses and would not be able to rest my weary body or ease my troubled mind unless I could pass that door, which was slightly ajar, without my parents hearing me. I didn't want to talk to my mother and father about this evening's episode, at least until morning. I was not just sure what I was going to do about it myself.

As I came nearer the room I unconsciously slowed my pace, for I was determined to pass that door without their knowing it.

I thought exultantly that my father's voice was raised to such a high pitch of anger that it would be impossible for him to hear me, but it also made it impossible for me not to hear what he was saying.

"I tell you, Susan, I will not have that girl staying out to this time of night. It is simply scandalous! It must be nearly morning." As if to confirm his statement, the clock on the landing struck four.

I stood still and held my breath while dad, after counting the tell-tale tones, returned to the attack.

"You need not tell me, Susan, that a girl can stay out until four o'clock in the morning and still retain any semblance of reputation or decency."

"Jason Dean, do you know you are talking about your daughter, Julia?" asked my mother angrily.

"I am perfectly well aware of it, madam, but I am not such a besotted fool as to think my daughter is any different from any other man's girl, although you may think so. I heard you making very scurrilous remarks about the little Winston girl the other day because she was hurt in a collision while joyriding with Lyman Andrews. Is it any more respectable for your daughter to be 'joyriding,' as you called it, than Winston's?"

"But, Jason," remonstrated my mother, "she is out with Charles Becker and you know I have been expecting the children to announce their engagement ever since he came home from college. Surely you cannot think that any young man would treat the girl he is going to marry otherwise than with respect!"

"Respect! Hell!" was my father's retort. "I know that when I was young no respectable girl would be out until four o'clock in the morning with a man alone unless she wanted to be considered fast. You ought to get hold of young Becker and make him tell you what his intentions are. It is my opinion that they are not of marriage."

They were so engrossed in their quarrel that I passed the door in safety and softly shut myself in my own room.

Then I sat down on the floor and silently laughed, although I wanted to scream.

I wondered what answer Chuck Becker would make mother when she asked his intentions toward me.

(Copyright, 1926, NEA Service, Inc.)

To-morrow: Youth's Declaration of Independence.

The ORACLE

This day we fashion Destiny, our web of Fate we spin. —Whittier.

Fixed fate, free will, foreknowledge absolute. —Milton.

Wife.—You have a high degree of mentality, which should make you a leader, if you embark on some life-work connected with science or business achievement. You would make a good teacher or government agent. You will be a good worker, and will work better for yourself than when harnessed to others. You are active, independend and persevering. You are like the little girl with the curl. When you are good, you are very, very good, but when you are bad, you are horrid. A promise with you is quite sacred and the world will expect a lot of you as you make your way in life, not perhaps, in a material way, but as a leader in your own circle. Self poise will do much to shape your happiness—also those around you. Avoid scolding and fault-finders, who depress you unnecessarily. You need change of scenery and a certain amount of excitement to retain your good health. Follow out your own ideas—do not copy those of others. Study the art of good dressing, and do not neglect the arrangement of your hair. Be careful of falls and accidents to your legs, hips and feet. A good business education would be the thing for you, then an early marriage with someone born in May, July, February or November.

You were born on Saturday. The day you ask about is past. Your colors are opal and tan.

Becky.—You are inclined to be quite well-poised and self-satisfied, an admirable arrangement if not carried too far. Your nature is religious in essence and rather conservative, steering clear for the most part of new undertakings and preferring the established order of procedure. To reach the highest measure of which you are capable, you must serve other sin an intimate, personal way—the service inspired by love. You should be quite musical. You are inclined to have your own way of doing things, which frequently confuses those about you and may be cruel to those who cannot keep pace with you quick mind. You will live to a good old age if you keep down your tendency to worry and to keep constantly busy at something. Take time to relax. Follow your own inspirations, rather than the advice of others, that is when you are sure that you are right. Do not attempt to deceive your own inner conception of what is right either. You may get away with it for a time but the real person inside of you will triumph finally and then you will have to learn the lessons of life at an uncomfortable age. Learn them now instead, while you are young. If you are misunderstood, remember that it is because you are individual and do not worry about it. Have few intimate friends and do not offend that few. Do not depend on gratitude—you will not always get it. The keynote of your life should be friendliness with your own true self, and you will have to achieve this by being good in every way—you can't sidestep your obligations to your better nature at any time without paying a heavy penalty. Marry someone born in April, August or November, but do not choose the April man unless you have learned the art of self-control from the ground up. Then you will have to watch him and yourself at all times.

Yes, you were born on Friday.

Your colors are variations of steel and brick shades.

H. M. A.—You should have a happy life, as you were born with a good deal of the joy element in your nature, and a liking for good times, for singing and dancing and artistic pursuits. To get what you desire in this world, you must use the velvet glove at all times, rather than force. Diplomacy is your watchword. You would make a good nurse, but have ability in other lines, both of head and hands. You should not permit your natural kindness of heart to assume too much of the burden of others' worries and trials. You pay too much attention to showy people and should look for real worth rather than exterior veneer. You like arranging parties and good times for your friends and are loyal to these friends as long as you are permitted to have your own way. When offended, you are a bitter enemy. Your memory is excellent and you have a fine sense of color and exquisite taste. You are inclined to be capricious, which is a barrier to real happiness, and have a quick temper. You should not become angry over trifles and should not permit your sympathies to lead you to take sides in arguments or controversies. You will be at your best when you follow out your own original lines of thought and expression.

You were born on Thursday. The day you ask about is past. Your colors are red and brown.

D. R.—You have a superior intelligence and ability to plan and work out big enterprises. You are dominant in home and family life, for which you are particularly fitted, and very ar at heart, although frequently consid cold by those not well acquainted v you. There is an element in life, however, that indicates ch and uncertainty, which will not to your own happiness or the happi of those about you. You are fearfu poverty and sensitive to slights. pleasant people and things. like to see your name in print an receive praise for what you do. have great talent for managing, should be successful as a civil engi an electrician or an architect. thrive best when surrounded by t you like. Do not allow any disea obtain a hold on you, as medi remedies are slow to act in your Respect the opinions of others govern your tendency toward jeal February and September are your months for beginning any underta and Monday your lucky day. member that trials which may b the small man or woman really r the great in mind and spirit. were born on Wednesday. The you enquire about is past. Your c are orange and gray.

E. H. C.—Yours is a temperam that requires watching, but sh make for success if handled in the ri way. You are at an age where you take yourself in hand and make well-rounded life out of the mate you have on hand. Naturally, y strong, active and creative, self- and inclined to domineer and regard the rights of others. As l you remain unmarried, however, must associate yourself carefully others in any undertaking and do attempt to stand alone. Efforts control the affairs of others will re in failure. You will find that you have to control your heart as you through life, and occasionally use y head—that is the reason for havin head. Do not allow a certain self ness in your makeup to gain headwa as it will soon blot out your natura kind-hearted, sympathetic, magneti temperament. Do not allow yoursel to be drawn from your own intuitive reasoning, but, on the other hand do not let your quick temper and impulsiveness blind you to your own interests. When in doubt about anything, go where there is absolute quiet and silence and think it over, by your self. You will do better to marry lat in life, with a man born in September October or December. You were bor on Tuesday. The date you ask abou is incomplete, with no special day indicated, only "July, 1926." January and October are your lucky months, and Sunday your day.

Your color is flame.

D. I.—As your name is incomplet simply given with initials, you w have to forward your full name for a reading, also date of birth in full.

Mike (A. M. W.)—You have conflicting elements in your personality which pull you different ways at times. You were destined to be a joy-giver, to create mirth and cheer for yourself and others, and to take an active intere in singing, dancing and artistic p suits. But combined circumstan and environment have thrust you a shell of reserve and retirement which you have to struggle to o come shyness and morbidness at tin You like things which tend to mystical and occult. These eleme make you very jolly when you are jol and when you are miserable, you a absolutely wretched, sometimes witho a real reason. You are a natural lead and thinker, and should be fortunate commercial enterprises. You are activ icdependent and persevering and li travel, having a wide and varied a quaintance. You work better for you self than you would for others. Y are careful in money and business fairs, and consider a promise as sacre Do not lose your temper, as it mak you and those about you very miserab Avoid scolders and fault-finders a follow out your own original ide Be careful of falls and accidents legs, hips and feet, also be careful your stomach. Dress as well as yo means will allow. Remember th there is something higher than the i tellect. You are not always sanguin but should look on the bright side, f to you the rainy day seldom come You are not demonstrative and in th way are sometimes misunderstood. Lo up and away from yourself.

You were born on Tuesday. Yo color is black.

Kitty.—As your birth date is incomplete, it is impossible to give you a full reading. Please forward same again with your full name and date enquired about.

Billy.—You have an interesting and well-developed character, marked by love, both universal and personal, but you will succeed best in life by employing diplomacy and tact rather than force in dealings with your fellow men. You would make a good nurse, but have ability in other lines, both of head and hands. You should not permit your natural kindness of heart to assume too much of the burden of others' worries and trials. You pay too much attention to showy people and should look for real worth rather than exterior veneer. You like arranging parties and good times for your friends and are loyal to these friends as long as you are permitted to have your own way. When offended, you are a bitter enemy. Your memory is excellent and you have a fine sense of color and exquisite taste. You are inclined to be capricious, which is a barrier to real happiness, and have a quick temper. You should not become angry over trifles and should not permit your sympathies to lead you to take sides in arguments or controversies. You will be at your best when you follow out your own original lines of thought and expression.

You were born on Thursday. The day you ask about is past. Your colors are red and brown.

D. R.—You have a superior intelligence and ability to plan and work out big enterprises. You are dominant in home and family life, for which you

SURPRISE PARTY

Miscellaneous Shower for Young Couple — Cards, Dancing, Refreshments.

BETHANY, Feb. 8.—On Wednesday evening about eighty young people of Lifford Community gathered at the home of Mr. and Mrs. Willis Whiside. The young couple were given a miscellaneous shower of pretty and useful articles. The remainder of the evening was spent in music games and dancing, after which dainty refreshments were served.

RUBBER GLOVES.

Wear rubber gloves, when you peel onions, to prevent the hands from acquiring their color.

Puts New Life In Complexions

Campana's Italian Balm is a natural sustenance for the skin. It supplies the natural moisture keeping the pores free from impurities, and prevents redness and chapping. All druggists and departmental stores sell it. A special sample bottle mailed on receipt of 5c.

CAMPANA'S Italian Balm

E. G. West & Co., 80 George Toronto.

YOUR HEALTH

By ROYAL S. COPELAND, M.D.,
Former Commissioner of Health, New York City.

"Where the sun comes the doctor doesn't," runs the old proverb.

We have known for ages that sunlight is an aid to health. It has remained for this generation to make a fad of it. Just now foggy and misty London has awakened to what sunlight can do for health and welfare.

The modern electric light inventors have devised bulbs and tubes capable of imitating the strongest sunlight. In your own home, on gloomiest of days, you may indulge in the luxury of synthetic sunshine.

I love the sunlight so well it has always been a mystery to me that anybody should shut it out of the home. But there are homes, too many of them, into which the sun never goes. Shutters and heavy curtains protect the carpets and coverings from fading, but, at the same time, they exclude the life-promoting rays.

I read a London dispatch which told of the popularity of this new fad. It told about the offices and other rooms which are being fitted up with the apparatus to supply this light. Let me quote:

"As a pick-up for the jaded, doctors are strongly recommending it. For the nerves and for the betterment of the blood, as well as for the treatment of more definite diseases, it is said to be invaluable, but it is the bracing and tonic effect that makes the modern women flock to the doctors for orders to take this cure. It even had royal devotees, and at least one queen is meditating the purchase of a lamp."

But why buy a lamp? In the heavens in the unfailing source of such energy. Open your windows and direct your steps, so that you may have an abundant daily bath in the rays of the sun. In our section of the world we have its brilliant light considerably more than half the days of the year.

Sunlight is deadly to germs, it is exhilarating to the nerves and heart. No one should live in the damp and in the dark. Life is too precious to shut it away from the goodly effects of the sunlight.

The rays of the sun are a real factor in improving health. Wounds will heal and diseases processes will be controlled by exposure to sunlight. Try it and be convinced.

Answers to Health Queries.

Worried. Q.—What can I do for an unpleasant taste in my mouth?

A.—This may be due to a number of different conditions—decayed teeth, diseased tonsils, a catarrhal condition or constipation. A careful examination will determine the cause and the proper treatment can then be suggested.

* * *

Q. X. Q.—What causes headaches?

A.—The common causes of headaches are: Eye-strain, infected teeth tonsils and sinuses, constipation, indigestion, auto-intoxication, kidney conditions and catarrh. A thorough physical examination and a complete eye test will usually locate the source of the trouble.

* * *

G. G. Q.—What causes excessive perspiration?

A.—This is due to nerve stimulation. It would be advisable to have treatment for the nervousness.

* * *

A. C. G. Q.—My eighteen months old baby craves sand and earth. What would you advise?

A.—The craving is probably due to a lack of minerals in his system. Have your doctor advise you after examination.

* * *

Sam. Q.—My ten-year-old boy is suffering with infected glands of the throat. What will relive this trouble? His tonsils were removed three months ago.

A.—Have his teeth and nasal sinuses examined for a possible focus of infection.

* * *

A Constant Reader. Q.—What should a girl of 18, 5 feet 4 inches tall, weigh?

2.—What can I do to get rid of blackheads and pimples?

3.—What will cure dandruff and falling hair?

A.—She should weigh about 125 pounds.

2.—Restrict your diet in regard to sweets and be sure that the intestines function regularly. For further particulars send a stamped, self-addressed envelope and repeat your question.

3.—Keep the hair and scalp immaculately clean with frequent shampooing and use a good, stimulating tonic. For further particulars send a self-addressed, stamped envelope and repeat your question.

E. M. D. Q.—What causes puffiness under the eyes?

A.—There are so many conditions which have puffiness under the eyes as a symptom. Therefore, the wisest thing to do is to consult your family doctor for a thorough examination to determine just what the trouble is.

* * *

Dr. Copeland will answer for readers of this paper questions on medicinal, hygiene and sanitation subjects that are of general interest. Where the subject of a letter is such that it cannot be published in this column, Dr. Copeland will, when the question is a proper one, write you personally if a self-addressed, stamped envelope is enclosed. Address all inquiries to Dr. Royal S. Copeland, in care of this office.

(Copyright, 1926, by Newspaper Feature Service, Inc.)

SOCIAL WORKER.

Rev. Father J. A. Ryan, D.D., who will give an address on "Christian Standards in Social Life" before the annual convention of the Social Service Council of Canada in Toronto this week. He is a director of the social action department of the National Catholic Welfare Conference, Washington, D.C., and one of the outstanding figures in social welfare on this continent.

GOOD NIGHT STORIES

By Blanche Silver

DAVID HAS A CHAT WITH MR. POLAR BEAR.

David climbed upon a stone and looked into the pen. Curled up, sound asleep, in one corner was a great, big snow-white, furry creature.

"A Polar Bear, I do believe!" David exclaimed.

"Of course, I'm a Polar Bear," yawned the bundle of white fur, uncurling and stretching himself.

He got up slowly and lazily ambled over towards David.

David began to get down off the rock and Mr. Polar Bear laughed.

"Pshaw, don't run," he growled. "I'm lonesome. Come on over and ahve a chat."

"I wasn't going to run," laughed David, coming down to the fence. "I was just coming over to get a better look at you. You certainly have big feet, haven't you?"

"Yes, and I'm proud of them," growled Mr. Polar Bear. "Just see how long, coarse hairs are matted over them! Do you know why I wear them that way?"

"I haven't the least idea," answered David. "I don't believe I've ever stopped to talk to a Polar Bear before. Your feet must be at least eighteen inches long."

"Yes, they are," muttered Mr Polar Bear. "I'm glad they're no smaller. I use them as paddles when I'm in the water. Did you know that I'm a fine swimmer?" David shook his head and said he knew very little about the Bear family. "Of course you don't, unless you have lived up in the Far North. Well, anyway, those feet of mine look pretty big, but they help me in swimming and getting over the ice. See here," and he held up one of his front paws. "The soles of my feet are covered with thick hair. That keeps me from slipping when I run over the ice after a seal."

"Some snow shoes," laughed David, "Which do you like best, chasing seals under the ice or on top of it?" "Doesn't matter if I'm hungry," growled Mr. Polar Bear. "If a seal is under the water and ice, I can make a hole and drag him out. If I can see him swimming under the water, I can follow and catch him. It's great sport to run after a seal. I'll soon forget how to catch one if I stay in this Zoo much longer. But I don't care. Here I have everything that I need. They even put ice into my pond to keep me cool. Everyone is so good to me. When I see nice little boys like you looking at me over the fence, I always talk to them. I don't have to worry over where my food is coming from, nor run from my enemies and I never have to fight any more. So I guess I'm better off than my relatives whom I left back in the Far North. I'm mighty glad you came this afternoon. I was terribly lonesome. It's feeding time now, so come again."

Just then the closing bell sounded from the tower and David, promising to come and see Mr. Polar Bear again, ran home for his supper.

(Copyright, 1926.)

Five hundred years ago the average man had no last name of his own, and no definite address.

ADVENTURES of the TWINS

by OLIVE ROBERTS BARTON

No. 6—SERGEANT COD AND HIS CODFISH SQUAD.

At last Jupe, the kind kangaroo, led the Twins to the gate of the castle where Blue Whiskers, the wizard, lived.

That is, he led them to the moat which ran at the foot of the gate.

"Halt!" cried a large blue crab. "Give the password or I'll pinch you."

"Rice pudding!" said Jupe quickly.

"Pass then," said the crab. "Let down the drawbridge," he called to a lobster on top of the wall.

The drawbridge came down and Jupe and the Twins passed over, and went in through a high gate made of sea shells.

Suddenly eight fat codfish with forks for guns, flopped up on their fins and demanded the password again.

"Eight rice puddings!" said Jupe.

"Now will the lady and gentleman please give the password also," said the sergeant of the squad.

Instantly Nancy said, "Apple-dumplings!"

And Nick said, "Peanut brittle!"

It was really too embarrassing! But the harder they tried to say "Rice pudding," the more their tongues became twisted.

"That won't do," said the sergeant. "If you don't say the pass-word in two minutes we shall have to dump you into the moat. And the moat isn't water either. It is made of cod liver oil. And no one likes cod liver oil that we know of."

Here Jupe whispered into the sergeant's ear.

"Ay, ay, sir!" said the codfish backing away. "If that is the case, we apologize. And when Sergeant Cod apologizes he does it right." So saying he reached into a box marked "bullets" and took out a handful of round objects which he divided between the Twins.

"These are codfish balls, fried, boiled, and baked very hard," he said. "But they are magic as well. They will turn into bicycles or even, if necessary, into automobiles. If anything happens to you in the Land of the Blue Cherry, just say:

'Roly poly fish-balls,
Get me out of these walls!'

"And puff! You'll be out before you know it."

The Twins took the fish-balls and put them into their pockets. But when they tried to thank the kind codfish, Nancy could only say, "Tomato-soup!" And all Nick could stammer out was "Waffles and syrup!"

"I'm sure you're quite welcome," said Sergeant Cod stepping back into line and saluting. "It's too bad you didn't come in by the wicket gate. It would have saved so much trouble. Your heads, too, maybe."

"There goes that old wicket gate again!" thought Nancy. "I'm sick of hearing of it. If only we had heard a little more of it before we came, and a little less after, it would be better all around. But I do wish we could see that old fellow Blue Whiskers before long, so he could fix our tongues right. It's no good thinking things if you can't say them."

Nick was thinking, "I do wish we could find out about the Blue Cherry. We haven't seen a sign of it since we came and poor Twinkle Pen is probably writing over everything in the Fairy Queen's palace. We must find it as soon as possible, and cure him."

By this time they were inside of Blue Whiskers' palace and what a sight met their eyes!

(To be continued.)

(Copyright, 1926, NEA Service, Inc.)

"Come, Have a Chat."

BIG LIQUOR SEIZURES.

Coast Guards Along Gulf of Mexico Capture Liquor.

KEY WEST, Fla., Feb. 8 (Canadian Press).—Coastguards operating along the Louisiana, Mississippi, and Alabama Coasts on the Gulf of Mexico have captured liquor and equipment valued at approximately $600,000 in the past two weeks, it is announced.

For Hacking Coughs

That are distressing and hard to take, we recommend

Parke's Cough Balsam

It rids the system of phlegm, relieves the tight, congested condition, and stops the cough.

50c PER BOTTLE

BOND'S DRUG STORE
Corner George and Hunter Sts.

CHURCH DISAVOWS STAND OF MINISTER

Bishop Manning Preaches in Support of the Volstead Act.

NEW YORK, Feb. 8 (Canadian Press).—A chorus of disavowal and denial from Episcopalian pulpits and the Church in general went up in Sunday sermons against the stand of Dr. James Empringham, national secretary of the Church Temperance Society of the Episcopal Church, in favor of light wines and beer.

A few voices supported him, but from Bishop William T. Manning, at the Cathedral of St. John the Divine, came definite support of the Volstead Act and emphatic denial that Dr. Empringham's position is that of the Episcopal Church.

I.O.D.E. CHAPTER ANNUAL MEETING

Otonabee Chapter Elects Miss S. A. Tomkins as Regent.

SPLENDID REPORTS.

The annual meeting of the Otonabee Chapter, I.O.D.E., was held in the green room of the Y.W.C.A. on February 3rd, with a good attendance, and the First Vice-Regent, Mrs. R. R. Hall, presiding.

A letter from Gregory King, the young Armenian protege of the Chapter was read. Gregory expressed with childish naivete, pleasure in gifts sent by the Chapter, and voiced a very mature but somewhat unconvincing appreciation of the value and desirability of formal education in the life of a small boy.

Four new members, Mesdames Harvey, Darcy, Phelan, and Stacey, were proposed and elected to membership.

The annual report was given by the secretary, Mrs. K. S. Wightman, with a resume of the year's activities.

The financial report was read by Mrs. J. A. Robinson. The Chapter receipts for the year amounted to the sum of $1,052.00. A few of the donations made by the Chapter were as follows: To the Health Association, $133; to The Canadian National Institute for the Blind, $200; to the Well Babies' Clinic, $50; to the War Memorial Fund, $25; toward secondary education for two local children, $150.

A hearty vote of thanks was extended to Mrs. Hodgson for the use of her home for a musicale, and also for the unmeasured expenditure of time and effort on the parts of Mesdames Hodgson and Davidson, necessary to bring this event to so high a standard of artistic perfection.

The pledge was taken and the roll book signed by Miss L. Jobbitt and Mrs. Lillico.

The retiring First Vice-Regent, Mrs. R.R. Hall, in a few graceful phrases, thanked the Chapter for co-operation during her long term of office, and especially during the past year. A very hearty vote of thanks was in turn extended to Mrs. Hall for her splendid and self-sacrificing efforts for the Chapter.

Election of officers came next in order, and the executive for 1926-27 is as follows:

Regent—Miss S. A. Tomkins.
First Vice-Regent—Mrs. Davidson
Second Vice-Regent—Mrs. K. S. Wightman.
Treasurer—Mrs. J. A. Robinson.
Educational Secretary — Miss Archer; Miss Murphy, assistant.
Standard Bearer—Mrs. Lytle.
Councillors — Mrs. Wm. Comstock, Miss A. Lancaster, Mrs. Fleming, Mrs. Harstone, Mrs. White, Mrs. Morgan, Mrs. LeClair, Mrs. Lawrence Mrs. Fulkinghorn.

The secretaryship was left vacant; Mrs. K. S. Wightman to continue her duties for at least one month.

Miss Tomkins, the Regent, then took the chair and was received with enthusiastic applause. The regent's opening address was forceful, spirited and eloquent, and roused the meeting to sudden rare response. Miss Tomkins pointed out the necessity and value of sacrifice in character building and in nation building, and appealing to Chapter members as Regent, exhorted them to rally to the great standards set by national and empire heroes, and give of their best to the noble cause with which they had allied themselves. The Regent attacked the knotty problem of ways and means with characteristic vigor and directness, pointing out that if each member would be responsible for a nominal sum, the liabilities of the Chapter would be covered for the year. After some discussion, the Regent appealed to the meeting, asking how many present would bring to the Chapter through her own efforts, the sum of $4.00. Almost everyone expressed willingness to undertake this much.

The Regent brought forward nominations for National and Provincial Councillors. It was decided that Mrs. E. B. Clegg be nominated for both positions.

Afternoon tea was served by the Social Committee.

L.O.L. COUNTY LODGE MEETING

County Master Waters Delivered Fine Address—Bad Weather.

SECRETARY THERE

ROSENEATH, Feb. 8 — The County L.O.L. of Northumberland held its annual meeting in the Orange Hall, Roseneath, last week with a good attendance. Delegates being present from the most remote parts of the county.

The members enjoyed a very profitable meeting under the direction of W.C.M. Orville Waters of Warkworth who delivered one of the finest addresses ever heard in this county.

W. J. Latimer the genial secretary from Orland was present and acted in his ever efficient style. Bro. Latimer and party motored over 50 miles through the snow to attend and this in itself speaks well of himself and the brethren from that district who braved the weather and bad roads to attend to their duty. Bro. Latimer is commencing his fifth term as county secretary as is an official that any county lodge might be proud to be associated with.

After the usual routine of business the following officers were elected for the ensuing year and were installed by Past County Master Bro. A. B. McIntosh of Cold Springs.

W. County Master, Bro. W. A. Goodfellow, 1361 Codrington; D. County Master, Bro. J. G. Drope, 261 Roseneath; Chaplain, Bro. H. Minnify, 514 Cold Springs; Rec. Sec., Bro. W. J. Latimer, 620 Orlande; Fin. Sec., Bro. Carr, 1363 Codrington; Treasurer, Bro. Davidson, 1363 Codrington; Marshall, Bro. F. Grills 108 Warkworth; Lecturers, Brothers Asa Minnify, 514 Cold Springs; G. G. Honey, 261 Roseneath; Roy Dousenburg, 186 Brighton.

The next place of meeting will be Brighton on the first Tuesday in February 1927.

After the meeting the Lodge adjourned to Mrs. L. Turner's home where all did ample justice to a bountiful repast.

YEGGS ESCAPE.

Montreal Police Have Not Yet Found Safe Crackers.

LONDON, Ont., Feb. 8.—Canadian Press.)—Local police have been unable to find any trace of the yeggs who, early Saturday morning blew a safe in the office of McGuffin Coal Company, and robbed the place of about $600 in cash and cheques.

HOUSE DEBATES ADDRESS AGAIN STARTING TODAY

Donald Sutherland Has Floor and is Expected to Move Amendment.

SOME DISCUSSION.

Members From Dairy Constituencies Are Expected To Speak on Matter.

OTTAWA, Feb. 8 (Canadian Press).—To-day the House of Commons will start what may be the last week before adjournment until March 15. The motion for the address, debate on which was suspended while the Government proposal for adjournment was under discussion, will be continued when the House assembles. Donald Sutherland, Conservative member for South Oxford, has the floor, and it is understood that he will move an amendment. This, it is said, will ask the House to declare that the Australian treaty is working injury to the Canadian dairy industry and the need for increased protection to the producers of Canada's dairy produce.

If this amendment is moved it will probably be productive of some discussion. Representatives of the constituencies in which dairying is carried on to any extent will want to place their views on record, and this may take two or three days. In event of this amendment being defeated, it is possible that the Conservatives will bring forward another amendment in the form of a straight motion of non-confidence in the Government.

Tomorrow's HOROSCOPE

By Genevieve Kemble.

TUESDAY, FEBRUARY 9.

The conflicting conditions arising on this day, under a negative ruling of the planets, both by lunar and mutual direction, may be best met by remaining quiet and working along lines of least resistance. The most hostile figure may be controlled by keeping the tongue and the temper in subjection, as these might precipitate dangers of loss of substance and stir up wrath. This injunction also applies to domestic and personal affairs.

Those whose birthday it is may best handle threatening affairs during the year by maintaining complete control over their own conduct which given leash may stir up dangers of various losses and put in jeopardy all the affairs and interests. A child born on this day may be disposed to be a dominating character who will mismanage its affairs by a sharp and ungovernable tongue and tempestuous nature; consequently it should be early inculcated in the desirability of self-government. It may have a peculiar but interesting career.

Tortoises are particularly fond of lettuce, cabbages and strawberries.

15 to 30 drops of Seigel's Syrup relieves all forms of indigestion and dyspepsia. You'll swear by it once you have tried it. Any drug store.

Serve it quick and hot

SHREDDED WHEAT

Pour hot milk over the Biscuits

THE EXAMINER CROSSWORD PUZZLE

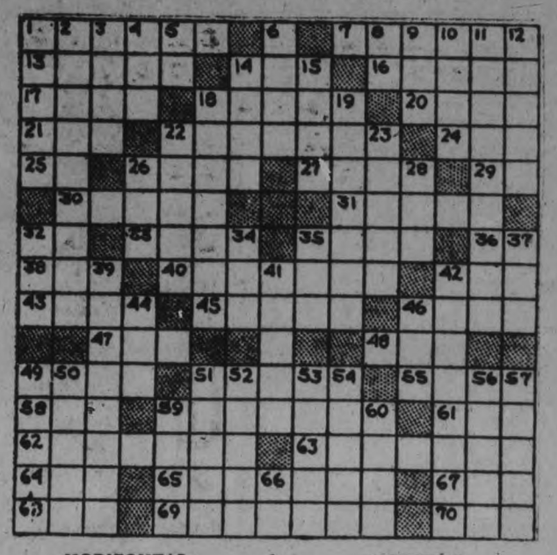

HORIZONTAL

1. Above.
7. Straight.
13. Cost.
14. Jewel.
16. To divide.
17. Painful.
18. Persian money.
20. Baked clay.
21. Night.
22. Of the nature of a starry mass.
24. Meadow.
25. Seventh note in scale.
26. Secure.
27. To prepare for publication.
29. Avenue.
30. Form.
31. Biophore.
32. 3.1416.
33. Wild duck.
35. Maple tree.
36. Hypothetical unit.
38. Aurora.
40. Astral.
42. Merry.
43. Social insects.
45. Tempered iron.
46. Healthy.
47. Wand.
48. Moroccan cap.
49. Inlets.
51. To puff up.
53. Fashion.
58. Silk worm.
59. Having a history.
61. Gazelle.
62. Men collectively.
63. Girls.
64. Small fish.
65. Basis of argument.
67. Born.
68. To flatter.
69. Faculty council.
70. Snake-like fish.

VERTICAL

1. To overturn.
2. Territorial.
3. Steel string.
4. One in cards.
5. Second note in scale.
6. Bill of fare.
8. Exists.
9. To soak flax.
10. Bad.
11. Heavenly.
12. To pay for another's entertainment.
14. To scoff.
15. Man.
18. Loses.
19. Fundamental.
22. Backs of necks.
23. Jockey.
26. Perched.
28. Viscous fluid.
32. Tiny green vegetable.
34. To allow.
35. Beer.
37. To color.
39. Stretched.
41. One having a contagious disease.
42. Gas producer.
44. Call for help at sea.
46. To sew.
49. To abate.
50. Decree of the Sultan.
51. Place of business.
52. God whose name day is Wednesday.
53. Boundary.
54. Rental contract.
56. Person to whom a gift is made.
57. Frame of wood.
59. Steeps.
60. Perishes.
66. Mother.

ANSWER TO SATURDAY'S CROSSWORD PUZZLE

NOTICE!

STORE FIXTURES FOR SALE

ENGLISH CLOTHIERS, LTD. PHONE 944

409-11 GEORGE ST.

Lenglen Wins Tennis Doubles Against Helen Wills - Boston and Canadians In Overtime Draw

SUZANNE LENGLEN VICTORIOUS IN FIRST TENNIS CLASH WITH HELEN WILLS IN MIXED DOUBLES FINAL

Most Thrilling Game Ever Seen on Riviera—Royalty Present.

STRAIGHT SETS

French Pair Concentrated Assault on the American Girl.

NICE, France, Feb. 8 (Canadian Press)—Suzanne Lenglen and Helen Wills met across the tennis net Sunday for the first time in their careers, and the mighty Suzanne was victorious. The score was 6-1, 6-2, and the match was in the mixed doubles, Suzanne pairing with Baron Henri De Morpurgo, and Helen with Charles F. Aeschlimann.

The match provided the most thrilling, electrifying tennis ever seen on the Riviera, especially the first three games of the first set, which experts of 20 years' standing say has never been surpassed.

The meeting was only the prelude to the duel set for next week, when Miss Wills and Mlle. Lenglen will face each other, provided both come throughthe preliminaries, and that is looked to as a certainty.

The French champion proved yesterday that she is the greatest woman mixed doubles player tennis has ever known. Miss Wills, on the other hand ,showed that her mixed doubles game apparently had been somewhat neglected. Thus far she has demonstrated that she is a much greater singles than a doubles player.

Royalty Present.

To the large assembly—including British royalty, the Duke of Connaught, Indian potentates and kings of finance—the contest was a strictly Suzanne-Helen affair, and De Morpurgo and Aeschlimann, great doubles players as they are, were only secondary.

For once, the experts' figures agreed with the laymen's enthusiasm, and the point score indicates that it was the superiority of Mlle. Lenglen over Miss Wills that decided the victory, the men being about even on points earned and lost.

Helen's weakness consisted of playing the ball too high, into Suzanne's racquet. The French girl appeared, in covering the net, like a bird on the wing, flitting here and there and never missing a return, which she generally smashed back at Aeschlimann's feet for returned nets.

Only once did Miss Wills and her partner appear to have Suzane and her partner on the run. It was in the second set, when the games were one-all. Miss Wills won the third game to love on service, aceing Suzanne twice, while the spectators cheered.

Vastly Different.

The difference in the style and play of the two girls was as wide as the two worlds they represent. Suzanne was laughing and debonnaire; Helen, grim-visaged and determined, as they entered the courts. Mlle. Lenglen was the great artiste appearing before her home people in her home town. The great French star bowed and smiled to her public.

Helen was cool and collected, her usual paleness accentuated slightly. She seemed outwardly the calmest person nong the five thousand present. While Suzanne danced on the bascline, unable to remain quiet a moment, Helent stood stock still.

"Are you ready, Miss Lenglen?" Umpire St. Omerroy asked.

"Yes," Suzanne called.

To the same query, Miss Wills replied with the slightest inclination of the head.

Bombard Miss Wills.

Baron De Morpurgo won the toss, and elected to serve himself after Mlle. Lenglen had declined the honor. Both the Italian baron and Suzanne centered their attack upon the United States champion, who sent back sizzling drives until deuce was reached, Mlle. Lenglen winning the game, five points to three.

The second game was a repetition of the first. Miss Wills, stoutheartedly withstanding the combined attack of the opposite pair, while Aeschlimann stood still on his own side of the courts. This game Suzanne also won on points, 6 to 4. The rallies were the fastest ever seen on the Riviera and blase Wimbledon experts drawled "This is real tennis."

Miss Wills and Mr. Aeschlimann, unaccountably and by what strategy unknown, elected after winning the third game, to revert to the soft stroking and Mlle. Lenglen and her partner carried off the next four games, only one of which went to deuce.

Suzanne Puzzled.

The games were one-all in the second set, when Miss Wills electrified the crowd by winning the third game at love on service. The first service aced Suzanne clean, while the French girl appeared puzzled at the sizzling bound of the ball. Then, after a short rally for the second point, Suzanne again stood on the baseline to meet Helen's service, which bounded over the French champion's head for two aces in one game.

Mlle. Lenglen seemed to be rattled with the score of 2 to 1 against her and was guilty of more netting in the next two games than during the entire match.

Helen lost her "poker face" after winning her love game at the tremendous applause of the spectators. She smiled for the first time during the match and looked about her as if surprised, and a flush overspread her pale cheeks, but she could not repeat the magnificent play, resorting to lobbing, which the French champion and her partner smothered, winning the next five games and set, 6-2, and the match.

The point score:

First Set

Mlle. Lenglen and De Morpurgo ....5607444—30
Miss Wills and Aeschlimann ....3445112—20

Second Set

Mlle. Lenglen and De Morpurgo ....46044474—33
Miss Wills and Aeschlimann ....64411252—25

RIDES WINNERS.

Willie Garner, youngest member of the riding family of Garners, who is proving a sensation at New Orleans, averaging three to four winners a day. On one day alone he was either one, two or three in six of the seven races.

TROTTIER STAR IN VARSITY WIN

Toronto Student Better Than Hudson in Defeating McGill.

SCORE WAS 3-1

MONTREAL, Que., Feb. 8.—(Canadian Press.)— University of Toronto's senior hockey team continued on its triumphant march through the Intercollegiate series by downing McGill 3 to 1 here on Saturday night. The local team put up a splendid battle but were no match for the speed and combination uncorked by the Blue and White machine.

Only at one time during the fray was McGill in the picture; at the start of the third session with the count 2 to 1 against them, the Red and White forwards staged a rally that kept play in Toronto territory for some time and Joe Sullivan was peppered with shots. Many scrambles ensued in front of the 'Varsity goal but each time the visiting goalie managed to clear. At one time an open net presented itself to McGill but the puck slowly rolled by, grazing the outside of the post. When the McGill squad saw that their best efforts were going for naught, they cracked and once again 'Varsity took up the attack and added another goal to their total, Trottier going through alone for his second of the match.

Trottier, one of the newcomers to the 'Varsity squad this season, featured the play with his skating and stickhandling with Lou Hudson a close second.

McGill's efforts were confined mostly to individual play, many good opportunities being wasted by failure to pass the puck. On the other hand, 'Varsity players passed the disc at almost every opportunity and only good work by Herb Murphy, in goal and the backchecking of Jack Lynch, sub centre, kept the U. of T. players from gaining a larger margin.

Varsity—Goal, Sullivan; defence, Porter and Wright; centre, Plaxton; wings, Hudson and Richards. Subs, Trottier, Devins and Stollery.

McGill—Goal, Murphy; defence, McMahon and McGerrigle; centre, Mickles; wings, Abbott and St. Germain. Subs, Lynch, Bell, Smith and Heney.

Referee—Reg. Noble.

TILDEN MAY RETIRE.

Theatre Interferes With His Tennis.

NEW YORK, Feb. 6 (Canadian Press).—Demands upon Willaim T. Tilden as a professional actor may compel the national tennis champion to withdraw as a member of the United States team selected to face Rene Lacoste and Jean Borotra of France is an international team match at the seventh regiment armory three weeks hence.

"The strain of trying to carry on in tennis this winter while I am working behind the footlights seems to be too great for me," Tilden said yesterday. "My game has suffered a slump and I have been playing below form in practice. A few days ago I lost three out of four sets to a professional."

Senators Protest Toronto Referees For St. Pats' Game

OTTAWA, Feb. 8 (Canadian Press)—President Frank Ahearn of the Ottawa Hockey Club, has made an official protest to President Calder of the National Hockey League, against the appointment of two Toronto referees to handle the game played in Toronto Saturday night.

Mr. Ahearn stated that "We did not make the protest because we thought that Messrs. Laflamme and Hewitson would not officiate fairly, but because we believe it to be manifestly unfair to appoint two home referees to handle a match on their home ice." Referring to Saturday night's game, Mr. Ahearn said:

"Our team was up against a mental handicap in playing under two Toronto referees in Toronto. They stepped on the ice feeling that they had not been treated fairly."

CONACHER CREW HAND MADISONS SEVERE DEFEAT

Pirates Beat New York Americans 6 to 1 Saturday Night.

CROWD OF 12,000

Vernon Forkes Yanked After Pittsburgh Scored First Three.

NEW YORK, Feb. 8 Canadian Press. — The New York Americans, Tex Rickard's ship in the National Hockey League, received a severe scuttling from the youthful Pirates of Pittsburgh here Saturday night, when the bucaneers completely outrushed and out-skated the Madisons, afflicted them with a 6 to 1 defeat, and sent them well down into the league cellar.

The Americans fought a game-losing battle throughout and despite the lop-sided score, Madison Square Garden reverberated for sixty full minutes from the shouts of 12,000 fans feverish from the dizzy clip of the game.

The Pittsburgh six brought their attack into play from the face off and while they held the whip hand at all times, the Americans struck at them with a short passing combination attack which was effective until it hit Roy Worters, the Pirates' net guardian.

Pirates Start Early.

The first period saw the Smoky City boys bulge the twine back of Forbes is the New York cage for 3 goals. Then it was announced Vernon was indisposed and Joey Ironstone, utility man, was sent in to guard the local net. Two more tallies were added in the second frame, but in the third the substitute goalie held the invaders to one count, while Edouard Bouchard was ringing up the lone score for the Madisons.

Rene Boileau, the Montreal amateur who has had his name translated to Rainey Drinkwater since donning the Star-Spangled sweater here, put in his first appearance in the third frame and stickhandled his way into the hearts of the Gotham fans. The Montreal boy back checked well and carried many rushes in to Worters. He once banged the puck into the cage only to have his efforts nullified by an offside ruling.

The line-up:

Pittsburgh: Goal, Worters; defence, Conacher and Smith; centre, Milks; wing, McCury and Darragh; subs., Cleghorn, Drury, Cotton, White, Berlinquette, Skinner, Spring.

New York: Goal, Forbes and Ironstone; defence, Langlois and Randall, centre, Burch; wing, Bouchard and S. Green; subs., Roach, R. Green, McKinnon, Drinkwater and Cameron.

Referees: Lou Marsh and Donald Grant.

ONTARIO SKI RACES RUN IN FAST TIME

9 Miles in 41 Minutes 2 Seconds at Ottawa Sunday.

OTTAWA, Feb. 8 (Canadian Press).—Running the approximate distance of nine miles in 41 minutes and 2 seconds, L. Moore, Cliffside Ski Club, Ottawa, won the Ontario cross-country ski-running championship here Sunday afternoon. The race was run under ideal weather conditions, and remarkably fast time was made by the 17 contestants. Moore was closely followed by L. Audette of the Ottawa Skit Club, who in three seconds later, with F. Amyot, O.S.C. third, one minute and 11 seconds after the leader.

The results of Saturday's ski-jumping contest, held at the new ski-tower, Rockliffe, were as follows:

1. Ivan Nelsen, Quebec Ski Club, Quebec.
2. J. Dupuis, Cliffside, Ottawa.
3. S. Knudsen, Berlin Mills, New Hampshire.

Special standing jump:

1. Ivan Nelsen, 106 1-2 feet.
2. J. Dupuis, 106 feet.

In the championship event Dupuis outjumped his Quebec rival, only to touch the ground on his third jump and lose the necessary points on form displayed. Fritz Von Allmen, former Swiss champion now of Toronto, was troubled by Saturday's slow going and fell on each of his jumps. Merrill Putnam also of Toronto was among the six leaders of the contest.

CANADIENS AND BOSTON LOCKED IN OVERTIME TIE ON MONTREAL ICE

Sprague Cleghorn Saved Bruins From Defeat by Spectacular Play.

20 MINUTES EXTRA

MONTREAL, Que., Feb. 8 (Canadian Press) — Sprague Cleghorn provided the hockey thrill of the season when he saved his Boston team from defeat at the hands of the Canadiens at the Mount Royal Arena Saturday night and led them through twenty minutes of overtime play to a 3-3 draw.

Twice Boston had been forced to come from behind to tie the count. With but a few minutes remaining in the final period, the 5,500 spectators settled down anticipating overtime. The bench managers of the two teams drew off their regulars to rest them for the extra session play. There was every indication of a deadlock.

With but one minute to go, Joliat whipped a pass to Pete Lepine and the Canadien substitute centre, who took Morenz's place for the evening swept in on the Boston goalie and put Canadiens ahead 3 to 2. It looked like a certain Canadien win and the crowd started to file out of the rink. Art Ross threw back his regulars for the final minute of play. At the same time loudly protesting that the pass to Lepine had been offside.

From the face-off Canadiens carried the attack to Boston. Captain Cleghorn cleared, tore down the ice towards the Canadien goal, and rifled a shot of Rheaume. The Canadien goalie got in front of the puck and it bounded out.

But Cleghorn fought for the disc and batted in the rebound, tying the score with buyt four seconds of the game to be played.

Thrills at Finish

It was an open game, with both teams attending strictly to hockey. Few penalties were inflicted and these for the most part minor offences. While it was interesting at all stages, the play lacked the thrills supplied by other more rugged contests, yet the finish of the third period raised the tussle to a high level.

Canadiens were without Howie Morenz, their brilliant centre who was out with an injured ankle. But the absence of Morenz was countered by the improved showing of the Canadiens as a team. They adopted the short-passing game and worked it steadily throughout. This, coupled with aggressive and tricky hockey by Joliat, cunning play by Pete Lepine and some fast, hard work by Billy Boucher kept the home team in the fight, while Leduc added punch to the game with his speed and strenuous attacking.

Canadiens had a distinct edge in the first period, which netted them a one-goal lead. This was scored early by Captain Bill Coutu on a lone rush. Boston appeared jaded after their recent heavy programme. In the initial session they could not get settled down.

Tied Up Again

However, the Bruins showed fight. In the second period they opened out. Jackson tied the count on a brilliant shot after taking pass from Carson Cooper. Leduc came back and put Canadiens in front, but Boston's courage re-asserted itself and Cleghorn led a snappy three-man combination effort. The puck was whipped across the rink in long passes, Cleghorn, Herberts and Cooper figuring, with the latter putting the finishing touch to he trick and again knotting the score.

The game sarted to develop into a brilliant battle between goalkeepers, with honors even. Play was speedy, though the teams were beginning to show the effects and attacks were lacking their early punch. Players and referee were making frequent calls on the water bottle, as they tired in the final session. It looked like a Canadien break when Mantha got clear through, but he shot too soon. Then came Pete Lepine's goal which put Canadiens in front in the last minute and Cleghorn's herculean effort in the last seconds which snatched the game out of the fire for the Bruins.

Canadiens		Boston
Rheume	goal	Stewart
Coutu	defence	Cleghorn
Leduc		Hitchman
P. Lepine	centre	Herberts
Joliat	wing	Carson
Boucher		Harrington
Mantha	sub	Jackson
Larochelle		Geran
H. Lepine		Stuart
Paulhus		Cahill
		Mitchell
		Stevens

Referee—Cooper Smeaton

First Period

1—Canadiens, Coutu 4.40

Second Period

2—Boston, Jackson 6.40
3—Canadiens, Leduc 7.10
4—Boston, Cooper 20

Third Period

5—Canadiens, P. Lepine 19.00
6—Boston, Cleghorn 56

Penalties, First Period — Jackson and Mantha.

Second Period—Jackson and Joliat.

Third Period—Jackson and Mantha.

Overtime period—none.

PHENOMENAL FISH.

Walter Laufer of Cincinnati, latest sensation in the swimming world. This 18-year-old youngster promises to become a greater swimmer than Johnny Weismueller. He holds six world's records now and forces "Weisy" to new marks every time they meet. He recently competed in Toronto, defeating Geo. Young, Canadian champion.

CANADIANS CURLERS DEFEAT AMERICANS

Retain Hudson Bay Trophy at Winnipeg Bonspiel.

WINNIPEG, Man., Feb. 8. — (Canadian Press.)—Canada defeated the United States in the feature International event of the 39th annual bonspiel of the Manitoba Curling Association, played here Saturday night. Five rinks representing the Dominion had an aggregate score of 61 to an aggregate of 41 for the five rinks from south of the border. The game scores follow:

Dunlap, St. Paul, 14, vs. Jacob, Winnipeg, 8.

Campbell, Eveleth, 3, vs. Hudson, Winnipeg, 18.

McLeod, Duluth, 11, vs. Oline, Glenboro, Man., 7.

Harris, Superior, Wis., 4, vs. Burns, Portage La Prairie, Man., 19.

Dnunbar, Eveleth, 9, vs. Braden, Vancouver, 9.

As a result of the victory Canada retains the Hudson's Bay curling trophy for another year.

The bonspiel thaw, which arrived Friday continued over the weekend and as a result the ice was sticky for the contests Saturday night.

TROUNCED A UTICA.

UTICA, N.Y., Feb. 8.— (Canadian Press.)—United States' curlers failed in their efforts to lift the Gordon international medal from Canada in annual competition here Saturday. The score was: Canada 287, United States 251.

Posession of the prized trophy will be held by Dr. C. H. Condon, skip of Caledonia No. 5 rink, which scored the highest total of points, 240.

FOR BILLIARD TITLE

Western Professional for Toronto Tournament.

WINNIPEG, Feb. 8 (Canadian Press).—Sid Boys, of Vancouver, Western professional billiard champion, was given an enthusiastic send-off Saturday night when he started for Toronto to meet the Eastern champion, A. P. Woodward, next Wednesday, for the Dominion title.

Mr. Boys was the guest at a farewell dinner tendered by Winnipeg billiard enthusiasts. N. J. Harkness, Montreal, president of the Canadian Billiard Association, who attended, suggested the holding of provincial amateur tournaments annually to lead up to the holding each year of a dominion amateur championship tournament.

BETHANY WON AND LOST

Defeated Cambray, But Succumbed to Valentia—In Lindsay.

BETHANY, Feb. 8—The senior hockey team attended the Piccadilly Circus in Lindsay on Thursday and Friday, and took part in the hockey tournament. On Thursday the boys played Cambray, the score being 2-1 in favor of Bethany. Friday they came up against Valentia and the score was 5-2 in favor of Valentia.

SNOW STOPPED SOCCER.

NEW YORK, Feb. 8.—(Canadian Press.)—Deep snow at the Brooklyn field Sunday prevented the scheduled second round national challenge cup tie soccer contest between the New York Giants and the Brooklyn Wanderers.

SPEED SKATING HONORS WON BY CANADIAN GIRL

Leila Brooks of Toronto Clipped 23 2-5 Seconds Off Mile Mark.

DETROIT RACES

Valentine Bialis of Lake Placid New International Champion.

DETROIT, Mich., Feb. 8 (Canadian Press)—Valentine Bialis, of Lake Placid, N.Y., won the international speed skating championship at the three day meet which closed here Sunday, with a point score of 110. Bialis succeeds Charles Gorman of St. John, world's outdoor speed skating champion, as international champion. Gorman, who won his international last year, did not defend. Bialis' victory was the result of his finishing second to Eddie Reed, of Chicago, in the five mile event which brought the three day meet to a close. Reed's time was 15:15 2-5, which was four and one-fifth seconds slower than the world's record made by John S. Johnson, at Montreal, in 1895. Reed's time was said to be the fastest for the distance in ten years.

Record smashing honors fell to Leila Brooks, Toronto's entry, who clipped 23 2-5 seconds from the world's mark for women in the mile event. Miss Brooks' time was 3:33 2-5. The record shattered was made by Gladys Robinson, of Toronto, in 1923. The fast pace set by Lois Littlejohn, Chicago, forced Miss Brooks to extend herself, although she pulled away from her Chicago rival 75 yards from the finish.

Second to Bialis for the meet honors was Eddie Reed, whose victory in the 30 lap final event gave him 90 points. Eddie Murphy, of Chicago, placed third with 80 points.

Bialis' points were won by accumulating during the meet, first place in two events—the half mile and the three-quarter mile—second place in the five mile and the mile, and third in the two mile. Thirty points are awarded for first, 20 for second and 10 for third place.

Miss Brooks First

Leila Brooks was the meet winner among the women, with Miss Littlejohn second, and Ruth Mühlmeyer, Chicago, and Margaret McBride, Toronto, tied for third place.

Clas Thunberg, of Finland, Olympic speed skating champion, raced the mile against time and was clocked in two minutes, 45 1-5 seconds. A stiff wind prevented his endangering the world's mark of two minutes 42 2-5 seconds held by John S. Johnson.

O'Neil Farrell, the Chicago flash, who finished Saturday's races suffering from a "charley horse" and a slight illness, won the only other senior final raced yesterday, skating the 440 yard dash in 38 seconds. Lew Morris, of New York, was second, and Paul Forsman, New York, third.

Reed's Victory

Fast ice favored a field of thirty starters in the five-mile race. The time for the first mile of this event was 2:53. The lead was alternately held by Morris, Eddie Meyers, New York, and Willie Logan, Saint John, N.B., with Reed, Bialis and Eddie Murphy lying back with the pack, content to let the others set the pace.

On the next to last lap Bialis broke away, slipping up along the line of skaters who clung to the inside rail, and glided into the lead. It was not until the skaters were on the back stretch of the final lap that the slender, red-tighted figure of Reed streaked forward, hung on Bialis' heels as they went into the home stretch and then with sweeping strides nosed past the lad from Lake Placid to break the tape. Eddie Murphy was third, two strides behind Bialis.

Miss Brooks established three new world's records during the present meet. In addition to her performance in the mile today, she set a new mark for the 440 yard dash which she skated in 44 2-5 seconds. She took 1 2-5 seconds off her own former record in the half mile, her time being 1:36 3-5.

QUEEN'S OUTCLASS M'GILL QUINTETTE

Won Intercollegiate Basketball Game by 28-10.

KINGSTON, Feb. 8. — (Canadian Press.) — Queen's completely outclassed McGill basketball team in their senior Intercollegiate fixture here Saturday night, winning by 28 to 10. Queen's were superior throughout, restricting McGill to one field goal and eight free shots, while the Queen's team showed far superior ability in shooting. At half time Queen's were leading by 16 to 4 and after that they displayed the same superiority which marked their play in the first half. The teams were:

Queen's— Forwards. Sutton and Clarke; centre, Haslam; gaurds, Durham, Thomas. Subs, Jones, Lamotte. Clark.

McGill— Forwards, Blumenstein and Koff; centre, Young; guards, Amaron, Quackenbush; subs, Grossman, James, R. A. Flaovitch.

THREE TEAMS TIED IN WESTERN LEAGUE

Victoria Won Overtime Game From Calgary.

CALGARY, Alta., Feb. 8. Canadian Press. — On ice that was sticky, Victoria Cougars won an overtime game from the Calgary Tigers 4 to 3. The victory places the Cougars on even terms with Portland and Edmonton in the league race. While the loss was a severe setback to the locals who had hopes of being within one point of getting out of the cellar, a position they have held for many weeks.

It was a hard breaking setback for the Tigers, considering that although three goals down at one stage they fought a game determined uphill fight to tie the count in the dying minutes of the third period. Wilson scored the winning goal 8 minutes after overtime play began.

The line-up:

Calgary: Goal, Winkler; defence, Dutton and McFarlane; forwards, Duncan, Oliver and Briden, subs., Headley and Wilson.

Victoria: Goal, Holmes, defence, Loughlin and Patrick; forwards, Frederickson, Walker, R. Oatman; subs., Hart, Foyston and Anderson.

Referee: Gordon Meeking.

Summary.

First period:
1 Victoria, Foyston, 8.00.
2. Victoria, Walker, 5.30.
Second Period:
3. Victoria, R. Oatman, 5.09.
4. Calgary, Oliver from Dutton, 5.10
5. Calgary, Dutton from Briden, .25.
Third Period:
6. Calgary, Briden from Oliver, 16.25.
Overtime period:
7. Victoria, Anderson from Walker, 8.58.

P.C.I. BEAT LINDSAY.

Local Students Won Saturday By 3-2.

LINDSAY, Feb. 6. — Peterborough Collegiate Institute hockey team visited town this morning and played a game in the Inter-Collegiate series with the local Collegiate team. The visitors were victorious, the score standing 3-2. The Electric City sextette played the better hockey and had the best of the argument in all stanzas. The teams were:

Peterborough—Westbrooke, goal; Marshal and Cox, defence; Hall, centre; Chambers and Jennings, wings.

Lindsay— McClory, goal; Cook and Woods, defence; Forbert, centre; Spratt and Bain, wings. Subs, Mills and Begley. Referee, Hildebrand.

HOCKEY NOTES

HAVELOCK, Feb. 8—The Trent Valley League hockey game played at Havelock on Thursday, February 4, between Campbellford and Havelock was an easy victory for Havelock, the score being 11-1. Havelock's defence scored nearly all the goals. The line-up:

Visitors		Home Team
Fox	goal	Davidson
McCarthy	defence	Quinn
Lebrash		Hooper
Cowell	left wing	D. Brennan
Cooperwaithe	r. wing	C. Brennan
Ingram	subs	Laing
		Armstrong

Mr. L. Hagerman of town refereed the game satisfactorily.

CURLING

HASTINGS, Feb. 8—Recent games played by the Hastings curlers:

Jeffries		Lynch
Kennedy		Knight
Coughlan		McCarthy
Stevenson		Kelly
Skip.....10		Skip.....9
Jeffries		Malcove
Kennedy		Carter
Coughlan		Rivard
Bailey		Baker
Skip.....14		Skip.....9
Lynch		Jefferies
Knight		Johnson
McKenty		Coughlan
Kelly		Bailey
Skip..... 1		Skip.....15
Roberts		Lynch
Cassidy		Pearson
Doughty		McCarthy
Learmouth		Wellman
Skip.....12		Skip.....10
Doughty		Malcone
Kerr		Carter
Wellman		Rivard
German		Baker
Skip.....12		Skip..... 9
Malcone		Jefferies
Kerr		Johnson
Baker		Coughlan
German		Bailey
Skip.....13		Skip..... 9
Jefferies		Malcone
Pearson		Kennedy
McCarthy		Fowlds
Wellman		Stevenson
Skip.....10		Skip..... 6
Lynch		Roberts
Johnson		Cassidy
Kerr		Doughty
Kelly		Learmonth
Skip.....16		Skip..... 2

CAMPBELLFORD, Feb. 6. — The following games were played here:

C McGuire		E Thomas
M West		G Morgan
G Thompson		W Andrews
S J Moore		P J Sarginson
Sk.....8		Sk.....9
L Reynolds		G Richardson
C Calver		J Sanders
J Gray		D E Tait
H Denike		W Wiggins
J. Gray		D. E. Tait
Sk.....12		Sk.....14
W Slogg tt		C Stephens
Dr O'Hara		R Bell
J P Archer		G O'Sullivan
H. Lowery		D. W. Douglas
Sk.....15		Sk.....11

HOCKEY SCORES.

Hockey games played on Saturday resulted as follows:

NATIONAL LEAGUE.

St. Patricks 4, Ottawa 1.
Pittsburgh 6, New York 1.
Boston 3, Canadiens 3.
(20 minutes overtime.)

SENIOR INTER-COLLEGIATE

Toronto 3, McGill 1.

INTERMEDIATE O.H.A.

St. Mary's 9, Guelph 5.

JUNIOR O.H.A.

Parkdale C. C. 6, St. Mary's 3.

WESTERN LEAGUE

Victoria 4, Calgary 3.
(8.58 minutes overtime.)

THUNDER BAY A.H.A.

Port Arthur 5; Kenora 2.

N.O.H.A.

Cobalt 4, New Liskeard 4 (tie).

BASKETBALL

By THE CAPTAIN

NO. 23—FORWARD TO GUARD TO CENTER

The duties of a center are manifold and it takes a capable player to fill the position. The possibilities of the tap-off man on the scoring end of formations, however, are unlimited.

Many teams fail to use the center properly and then blame the man because the plays miscarry. Don't expect the tap-off man to give you possession of the ball then swing into a play immediately against a man who rates as high as your own center. In a case of evenly matched centers use a forward and a guard in working the ball into position then your center can do himself justice.

The right forward eludes his opponent and takes the tap. At the same time the left forward goes down the floor to cover the left guard's

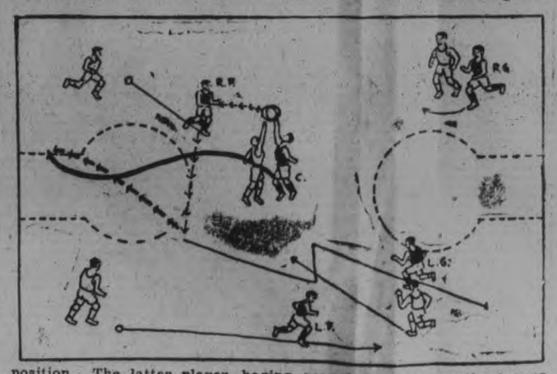

position. The latter player, having gone into center on the toss-up, makes certain your team has possession of the ball, then steps behind the opposing player and advances to the position marked on the accompanying drawing. There he takes a pass from the right forward.

The center, given time to recover from his jump and elude his opponent, goes up the floor to the basket where he takes a pass and shoots for goal. The right forward, first to handle the ball, is free and ready to follow up by that time and has the left guard as a second follow shooter if a second one is required.

The right guard checks his man out of the play. He also is ready for any defense that might be needed. As another defense man he has the left forward, who remains in the backfield once he has gone down the floor. The two are placed so strategically that between them they can stop any attack the opposition might make.

Copyright, 1926, The International Syndicate

Capitol Entertainment

TODAY TUES. WED.

SCRIP BOOK CONVENIENT AND SAFE FOR MONEY

OH! BOY,
SHIP AHOY!
COME ABOARD!
LOTS OF JOY!

with Dorothy MacKaill

Starting Thursday
MARY PICKFORD in LITTLE ANNIE ROONEY
One Show each evening at 8 o'clock except Saturdays and holiday.

ST. PATS WON FROM OTTAWA

Beat Senators in Toronto—Third Straight Loss For Leaders.

SCORE WAS 4-1.

TORONTO, Feb. 8 (Canadian Press). — St. Fatrick's improved their position in the National League race Saturday night when they defeated the League leading Ottawa Senators for the second time this season on local ice, the score being 4 to 1. In addition to boosting the Irish out of last place, it was the first time that any club in the circuit has defeated the Senators twice this season. It was also the third straight reverse for the leaders in five days. Up until last Tuesday the Senators had lost but two games and their sudden collapse may make the concluding third of the schedule less of a parade than was anticipated a week ago.

BOWLING

LADIES' MERCANTILE LEAGUE Y. M. C. A.

The Hurons, handicapped by a dummy, in all three games, made things interesting for the Ontarios, who were away off in their bowling. The Hurons captured one game and lost the other by three pins.

Hurons—				
Miss Pearson	163	188	105	456
Miss Shaughnessy	116	119	125	360
Dummy	80	80	80	240
Dummy	80	80	80	240
	439	467	390	1296
Ontarios—				
Miss Adams	116	118	94	328
Miss Hill	130	103	81	314
Miss Williamson	111	134	104	349
Miss Sloan, E.	109	.....	114	223
Miss Hardie	....	80	.....	80
	466	435	393	1294

The Superiors had an off day and dropped all three games to the Ontarios in the Ladies' Mercantile League, at the Y.M.C.A.

Ontarios—				
Miss Adams	160	119	99	378
Miss Hill	127	110	115	352
Miss Williamson	65	.....	116	181
Miss Sloan, E.	147	107	.....	254
Miss Hardie	....	113	56	169
	499	449	386	1334
Superiors—				
Miss Morrison	42	70	80	192
Miss Campbell	84	90	125	299
Miss Plunkett	114	86	98	298
Miss Grier	60	43	68	171
	300	289	371	960

LADIES' LEAGUE, Y.M.C.A.

The Robins dropped the odd game to the Canaries in the Ladies' League. Miss Rae was high for the three games with 522, composed of three nice singles of 181, 173 and 168. Miss Doughty had the high single with a beautiful score of 215. Another nice single was Miss Hall's 178.

Canaries—				
Miss Hall	115	178	134	427
Miss Collins	162	122	148	432
Miss Rae	168	181	173	522
Miss Johnston, L.	....	115	102	217
Miss Doughty	....	....	215	215
Dummy	80	80	.....	160
Dummy	80	.....	.....	80
	605	676	772	2053
Robins—				
Miss Distin	121	115	131	367
Mrs. Clysdale	143	111	.....	254
Miss Squire	114	.....	147	261
Miss Lancaster	128	133	130	391
Miss Curtis	165	125	129	419
Miss Smith, B	....	167	150	317
	671	651	687	2009

The Thrushes took all three games from the Orioles in the Ladies' League. The Orioles showed a lack of practise in their games.

Orioles—				
Miss Gillespie	55	81	.....	136
Miss Madill	90	142	90	322
Mrs. Brown	87	69	.....	156
Miss Froome	94	80	85	259
Miss Saunders	145	125	99	369
Dummy	....	....	80	80
Dummy	....	....	80	80
	471	497	434	1402
Thrushes—				
Miss Coon, G.	133	153	89	375
Miss Richardson	121	103	113	337
Miss Evans, G.	123	106	.....	229
Miss Stenton	133	145	158	435
Miss Hakins	....	61	.....	61
Miss Lees	....	....	44	44
Dummy	80	.....	80	160
	590	568	484	1642

CHURCH LEAGUE, Y.M.C.A.

St. Andrew's, handicapped by two dummies in all three games made it interesting for Murray St., but dropped all three games. Jack Hall rolled a good total of 622, having two nice singles of 262 and 197. Some other good singles were: Loomis' 241, Roper's 226 and Baptie's 205.

Murray St.—				
White	108	150	97	355
Bell	173	187	168	528
Crawford	128	173	79	390
Pritchard	136	.....	.....	136
Baptie	174	186	205	565
Loomis	....	130	241	371
	719	826	790	2335
St. Andrew's—				
Hall, Jim	125	147	129	401
Roper	152	160	226	538
Hall, Jack	193	262	167	622
Dummy	100	100	100	300
Dummy	100	100	100	300
	670	769	722	2161

St. Luke's, handicapped with a dummy in all three games dropped them all to St. John's. In the first, when they were two men shy, they lost out by only six pins and they made all games close. Stan. Curtis was high with three nice singles, while Ham had also a nice total, including a good single of 228.

St. Luke's—				
Curtis, S.	192	169	180	541
Lipsett, G.	148	150	127	425
Hepburn	128	173	181	482
Rogers	....	149	176	325
Dummy	100	100	100	300
Dummy	100	.....	.....	100
	668	741	764	2173
St. John's—				
Perry	133	135	149	417
Hood	146	169	167	482
Stephenson	178	153	141	472
Ham	121	228	189	538
McClellon, Jack	96	161	158	415
	674	846	804	2324

All Saints' captured the odd game from George St. in the Church League and rolled an especially fine game to do it for the first one, riolng 1012. Chief Gimblett rolled a good total of 624, having two good singles of 246 and 213. Other good singles were Ingall's 227, J. Gimblett's 217, Jay's 204, Rye's 198, McNeeley's 180.

All Saints'—				
Gimblett, Chief	213	165	246	624
Rye, C.	198	170	165	533
Jay	204	131	178	513
McNeeley, M.	180	164	122	466
Gimblett, J.	217	155	106	478
	1012	785	817	2614
George St.—				
Wasson	155	133	106	394
Borland	176	186	165	527
Hutchinson, A.	145	121	145	411
Hodgson	168	138	152	458
Ingall	170	227	124	521
	814	805	692	2311

All Saints', bowling right in form, took all three games from George St. and thereby won for themselves the third section of the Church League. George Gimblett, Jr., was high for the three games and had two nice singles of 230 and 191. Other good singles were, Chief Gimblett's 205 and 198, Lewis' 222, M. McNeeley's, 197 and 186, Rye's 189, Ingall's 192, Hodgson's 190 and Wasson's 188.

All Saints'—				
Jay	152	137	.....	289
Gimblett, G.	230	191	169	590
Gimblett, Chief	205	.....	198	403
McNeeley, M.	112	197	186	495
Lewis	165	165	222	552
Rye, E.	....	149	189	338
	864	839	964	2667
George St.—				
Wasson	152	153	188	493
Hutchinson, A.	114	116	.....	230
Cullen	168	148	147	463
Hodgson	143	168	190	501
Ingall	130	192	100	422
Borland	....	....	163	163
	707	777	788	2272

LEAGUE STANDINGS AT WATER T. ALLEYS.

Mercantile League.

	Won	Lost	P.C.
Nashua Paper	8	1	889
Brinton Carpet	5	1	833
Bell Telephone	7	2	778
Lock Works	8	4	667
Quaker Oats	5	4	556
DeLaval	4	8	333
Cressmans	3	6	333
Examiner	2	7	222
Westclox	0	6	000

High Single 311, Elliott.
High Three, 705, Elliott.
High Averages, Elliott 208, Lush 205, Johnson 190, Anderson 189, Cairns 183.

City League.

	Won	Lost	P.C.
Johnson	8	1	889
Lawn Bowlers	6	3	667
K. of C	6	3	667
Freeman	4	2	667
Skeeters	4	2	667
Cressmans	4	2	667
London Life	5	4	556
C.N.R.	5	4	556
LeBarrs	3	6	333
Can. Woollens	2	7	222
Groceterias	1	8	111
Adams	0	6	000

High Single 319, Hickey.
High Three, 739, Mayneord.
High Averages: Elliott 204, Johnson 204, Forler 202, Curvin 198, Lush 196, Green 196, Bredin 195, Routley 194, Kimmel 193, Fox 191.

Ladies' Mercantile League.

	Won	Lost	P.C.
C.P.C.	7	2	778
Cressmans	7	2	778
Westclox	5	4	556
Teachers	3	3	500
Others	3	3	500
Insurance	3	3	500
Rebeccas	4	5	444
Quaker Oats	2	7	222
Examiner	2	7	222

High Averages: Miss Fisher 152, Miss E. Taylor 150, Miss Heath 149, Miss Buckham 147, Miss Porter 145, Miss Henry 144, Miss Johnson 142.

Bankers' League.

	Won	Lost	P.C.
Nova Scotia	9	6	600
Royal	6	6	500
Montreal	3	3	500
Montreal (Geo. St.)	4	5	444
Commerce	5	7	417

High Averages: McDonald 193, Ackerman 172, Mullholland 166.

Ladies' Matinee League.

	Won	Lost	P.C.
Miss Allen	8	4	667
Mrs. Niven	8	4	667
Mrs. Barringer	8	4	667
Mrs. Penrose	7	5	583
Mrs. Robson	6	6	500
Mrs. Fox	5	7	417
Mrs. Fisher	4	8	333
Mrs. Cornell	2	10	167

City Ten Pin League.

	Won	Lost	P.C.
Lawn Bowlers	6	0	1000
DeLaval No. 1	5	1	833
King Pins	4	2	667
Brintons	3	3	500
DeLaval No. 2	0	6	000
Sparks	0	6	000

GAMES THIS WEEK AT WATER ST. ALLEYS.

Mercantile League.

Mon., Feb. 8—Lockwords vs. DeLaval.
Tues., Feb. 9—Quaker Oats vs. Nashua Paper.
Thurs., Feb. 11—Brinton Carpet vs. Examiner.
Fri., Feb 12—Bell Telephone vs. Westclox.

City League.

Tues., Feb. 9—Canadian Woollens vs. Adams.
Wed., Feb. 10—Freeman vs. LeBarrs.
Wed., Feb. 10—Lawn Bowlers vs. London Life.
Thurs., Feb. 11—K. of C. vs. Groceterias.
Fri., Feb. 12—Johnson vs. C.N.R.
Fri., Feb. 12—Cressmans vs. Skeeters.

Ladies Mercantile League.

Tues., Feb. 9—Cressmans vs. Others.
Wed., Feb. 10—Quakers vs. Westclox.
Thurs., Feb. 11—Rebeccas vs. Teachers.

Ladies' Matinee League.

Tues., Feb. 9—Mrs. Niven vs. Miss Allen.
Wed., Feb. 10—Mrs. Fox vs. Mrs. Robson.
Thurs., Feb. 11—Mrs. Barringer vs. Mrs. Fisher.
Fri., Feb. 12—Mrs. Cornell vs. Mrs. Penrose.

Bankers' League.

Tues., Feb. 9—Montreal vs. Commerce.
Wed. Feb. 10—Royal vs. Nova Scotia.
Thurs., Feb. 11—Montreal vs. Royal.

City Ten Pin League.

Mon., Feb. 8—Lawn Bowlers vs. Brintons.
Tues., Feb. 9—DeLaval No. 1 vs. King Pins.
Thurs., Feb. 11—Sparks vs. DeLaval No. 2.

The NUT Cracker

By JOE WILLIAMS

That 73-year-old farmer who challenged Jim Corbett might have got some action if he had challenged Jack Dempsey.

Berlenbach refuses to give Mike McTigue another fight. . . . This undoubtedly explains the young

man's great popularity with the masses.

If you are bow-legged you are all out of luck. . . . But if you are knock-kneed you are in for a great career as a Charleston dancer.

America has finally decided to enter the world court, and it remains to be seen just what effect this action will have on the international fight for a standardized golf ball.

It may yet be necessary to put the gloves on Helen Wills and Suzanne and let them go to it in a good manly way with no holds or expletives barred.

Babe Ruth says he expects to be playing ball when he is 40 years old. . . . This will be good news for manufacturers of hot-dogs and abdominal belts.

Mushing is a popular winter sport practiced in Canada. . . . Who can remember when lushing was a popular winter sport in this country?

If they give Doc Cook time and publicity enough he'll not only prove he discovered the north pole, but built it.

Mr. O'Goofty used to be a ventriloquist, but had to give the racket up when his dummy developed tonsil trouble.

Jim Thorpe has quit football after 22 years of playing. . . . This includes, we suppose, the 18 he played at college.

A serious campaign is about to be launched to discourage golf in

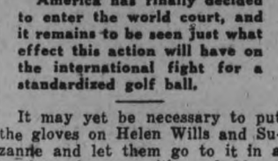

Scotland. . . . Admissions are to be charged to the tournaments.

There is no explaining these Londoners. . . . They bar women fighters and then pay to see Joe Beckett.

P.C.I. VICTORS IN TWO GOOD GAMES

Both Boys' and Girls' Teams Win Over Cobourg Teams.

The Cobourg Collegiate's two basketball teams, girls and boys, were each defeated here Saturday afternoon when they played the teams of the P.C.I. on the Y.M.C.A. gym floor.

The P.C.I. boys swamped the lads of the lake shore town 49 to 11. The P.C.I. boys play towered over that of Cobourg and they held complete sway throughout. The locals proved especially strong under the basket, few of their shots but landed in the hoop.

Winter Ecobichon, centre for P.C.I., was the big scorer of the game with ten baskets to his credit. The other forwards, Sturgeon and Dormer, scored cleverly also, while the P.C.I. defence continually broke up any Cobourg combination.

The teams:

Cobourg Collegiate—Centre, Chilton; forwards, Sleeman and Butler; defence, Murray and Lelande; subs, Rollings and Smith.

P. C. I.—Centre, Ecobichon; forwards, Sturgeon and Dormer; defence, Bookhout and Merrill; subs, Doughty, Levine and McDonald.

Girls' Game

The P.C.I. girls and the visitors' team played a close game the P.C.I. winning by 20 to 11. Jane McDuffee was the big scorer for P.C.I. and Miss Skitch for Cobourg.

HASTINGS COUNTY LEAGUE.

(Standing Feb. 6,)

	P.	W.	L.	D.	Goals F.	Goals A.
Marmora	9	5	3	1	31	20
Stirling	9	4	3	2	20	23
Tweed	8	4	3	1	22	18
Madoc	8	2	6	0	18	30

HAVELOCK TEAM HERE THIS WEEK

Two Fast Games Scheduled For Brock Street Ice Box.

LAKEFIELD TO-NIGHT.

Tickets for the Intermediate O.H.A. games this week will be on sale at Bert McLeod's drug store on George Street. Reserved seats for the Havelock home game, which will be played here on Wednesday, can be obtained now.

To-night's game will decide whether Peterboro or Lakefield opposes Havelock in the finals for this group. The Petes have a strangle hold, unless something entirely unexpected turns up, due to their 11-4 win in Lakefield on Friday, which gave them a lead of seven goals. Havelock, however, promises to be an entirely different proposition. The team has been playing together all season and swept through the league composed of Hastings and Campbellford without a defeat, piling up some large scores. The Brennan brothers and Quinn are well-known to Peterboro fans, and they are ably supported by Davidson in goal, Hooper, Laing and others.

On Wednesday the game will be Havelock's home game, which has been transferred to Peterboro because the Havelock rink does not comply with the O.H.A. rules, while on Friday the railroaders will be back for the Petes' home game.

The Peterboro line-up for tonight's game will be: Goal, McClory; defence, Lackey and Helson; centre, King; wings, Dundas and McDougall; subs., Jackson and Williams.

COGS WON GAME FROM MILLBROOK

Beat Cosmos Club 2-1 After Ten Minutes' Overtime.

MILLBROOK, Feb. 8.—The Cognawagas, of Peterborough, and the local Cosmos Club played a keenly contested game of hockey on Saturday afternoon which resulted in a score of 2-1, for the visiting team.

No goals were scored in the first period, R. Hutchison winning one for the homesters in the second, and Peterborough getting their first in the third. To break the tie, overtime play was necessary, five minutes for each end, the visitors scoring their second goal just before the bell rang.

The ice was in good condition and the game was a fast one, devoid of rough play, with only one or two penalties for minor offences. The spectators lined the fence round two sides of the rink and gave plenty of encouragement to the local team. A few supporters had accompanied the Cognawagas and made themselves heard occasionally, particularly when the final result was in favor of the visiting team. The line-up was:

Cognawagas—Goal, Vannest; defence, A. Rook, J. Billingsley; forwards, Wilson, Cripps; centre, A. Davis. Sub, Mackness.

Cosmos—Goal, A. McCorry; defence, A. Jeffreys, L. Ingram; forwards, R. Hutchison, E. Hutchison; centre, F. Russell. Subs, R. Shaw, M. McCorry.

Referee—L. C. Russell.

CURLING

MILLBROOK, Feb. 8. — Final results for the week in the inter-rink games for the Allen cup were:

B B Dawson	L H Winslow
T H Bradley	R Smith
W H Hetherington	A A Smith
Ross Edmunds	W E Ball
Sk.....1	Sk..... 8
G Raper	C C Garside
W Thorne	T H Collins
A McCorry	L C Russell
R H Edmunds	J N McGill
Sk..... 6	Sk..... 7
N Gilmour	B B Dawson
J Lancashire	T H Bradley
V C Lambert	W G Hetherington
H B Allen	Ross Edmunds
Sk..... 6	Sk..... 10

The honors remain with J. N. McGill's rink which has not met with a defeat so far this season.

LAKEFIELD CURLING.

Rev. J. J. Garvey	I. Crowe
H. J. Sutton	E. H. Northey
C. Waldon	R. Murduff
Rev. P. L. Jull	B. Q. Dench
Skip 10	Skip 9
Rev. S. A. Kemp	G. Welbourne
C. Payne	S. Sherin
Jas. Millar	H. G. Armstrong
Chas. Lake	N. A. Moore
Skip 10	Skip 7
P. Condon	Rev. W. Cox
M. Coughlin	H. Kidd
J. H. Payne	H. R. Wagar
G. H. Spence	Dr. Gibson
Skip 16	Skip 4
J. R. Northey	R. G. Charlton
E. W. Bailey	Dr. Renwick
R. J. Jory	W. G. Morrison
D. H. Charlton	C. S. Tanner
Skip 10	Skip 8
F. Pearson	Rev. J. J. Garvey
D. Fitzgerald	H. J. Sutton
D. H. Webster	Chas. Waldon
P. Spence	Rev. P. L. Jull
Skip 12	Skip 4
P. Condon	G. A. Welbourne
M. Coughlin	S. Sherin
J. H Payne	H. G. Armstrong
G. H. Spence	N. A. Moore
Skip 10	Skip 7
R. Little	J. S. Montgomery
H. Wannamaker	J. A. Porter
H. G. Fitzgerald	J. M. Simpson
T. Crawford	J. W. Ridpath
Skip 19	Skip 5
I. Crowe	E. M. Grier
E. H. Northey	W. W. Leonard
R. Murduff	T. Braden
B. Q. Dench	J. J. McFadden
Skip 15	Skip 5
Rev. J. J. Garvey	R. Little
H. J. Sutton	H. Wannamaker
Chas. Waldon	H. G. Fitzgerald
Rev. P. L. Jull	T. Crawford
Skip 16	Skip 3
G. A. Welbourne	F. S. Brown
S. Sherin	Dr. Moore
H. G. Armstrong	G. A. Charlton
U. A. Moore	J. E. Galvin
Skip 11	Skip 8
Rev. W. Cox	Rev. S. A. Kemp
H. Kidd	N. Payne
H. R. Wagar	Jas. Millar
Dr. Gibson	Chas. Lake
Skip 10	Skip 8

HELPFUL HINTS BY GOLFING STARS

By Special Arrangement With Colliers' Magazine.

Abe Mitchell — Restricted Follow-Through.

JOYCE WETHERED—PUTT IS A REAL STROKE

In putting, the ball is definitely struck. It is firmly dismissed upon its journey. It is not scraped up to the hole. The

grip is generally a divided one. The left hand may be if anything, rather under the shaft than over it, and the right hand is also slightly underneath. The blow which is delivered is a level blow, which causes the ball to glide over the green with the sire to disturb its surface.

For the less fortunate individual who finds this part of the game a thorn in the flesh, and who is compelled to labor heavily over the process, some essentially workmanlike method must be adopted. He may get the ball into the hole, but he putts less naturally. The difference in the running of the ball is at once apparent. There is not the same purposeful freedom of motion. It moves in a more sober manner over the ground. Still the ordinary person is thankful for satisfactory results, however they are obtained, and he has the additional consolation that the artistic putter may not by any means be the best holer out.

(Copyright, 1925.)
(Copyright, 1926, NEA Service, Inc.)

Theatre

AT THE CAPITOL

BARTHELMESS NEXT NAVY ROMANCE

"Shore Leave," the First National attraction which comes to the Capitol Theatre to-day, is the comedy hit of Richard Barthelmess career.

The story was adapted from the David Belasco success by Hubert Osborne, in which Frances Starr appeared several seasons ago. Barthelmess played the role created on the stage by James Rennie of the tough gob so successfully wooed by the little New England dressmaker.

The picture, which was adapted by John S. Robertson is an amusing comedy of the Navy.

The story tells of Bilge Smith who on a visit to shore, meets Connie Martin, the dressmaker, in a fishing village. Connie immediately falls in love with the "gob" and lays plans to trap the unwary sailor, whose intentions are far from being serious.

When the gob makes a passing ambition to be the captain of a freighter, Connie sets about salvaging her fathers ship, which has foundered in a river in India. Bilge, the gob, returns after a long cruise, to find Connie and her ship waiting. But to her sorrow she finds that the sailor not only never has given her a thought, but does not recognize her when he sees her.

AT THE REGENT

COULD YOU SLAY FIANCEE TO SAVE COUNTRY IN WAR?

Here's an interesting question—Could or would you kill your sweetheart to save your native country from crushing defeat in time of war?

This is the dilemma that confronts Jetta Goudal in the thrilling dramatic climax of "Three Faces East," a thrilling war-time mystery drama of the Secret Service, which will be shown at the Regent Theatre for three days, beginning today. Jetta plays a dual part in this picture, which was adapted by C. Gardner Sullivan from the stage success.

In the development of the story, Miss Goudal, as Miss Hawtree, presumably a German spy, falls in love with Valdar, a German spy. When he is about to send a message to Berlin that all is in readiness for an air raid on London which, if consummated, means the death of thousands if not the destruction of the city itself, she covers him with her revolver and theatens to kill him if he sends the message. A revolver battle ensues with the result that Valdar is mortally wounded, but by whom, only the final scenes reveal.

This is only one of many thrilling scenes in this remarkable picture.

Peterborough Exhibition wants you as a member!

You made it 36,000— Now make the 1,500!

Regent

NOW PLAYING

with JETTA GOUDAL ROBERT AMES HENRY WALTHALL and CLIVE BROOK

THREE FACES EAST

A RUPERT JULIAN Production

A thrilling mystery photoplay of the Secret Service.

Also O'Henry story, "SHOES."

And Fox News and World Events in Motion Pictures.

Regent Orchestra in latest musical hits.

AT THE GRAND

"THE GORILLA"

Laughs and thrills were about evenly distributed in "The Gorilla," Ralph Spence's mystery comedy which made a big hit with a good-sized audience at the Grand on Saturday night. Here was a thriller that out-batted "The Bat" if the expression may be pardoned. The author obviously intended his effort as a burlesque showing up of the mystery play of today and with that end in view deliberately loaded it up with mysterious disappearances, a ghost-haunted radio, swords and axes appearing through the walls, shots, screams, a gorilla that wandered all over the stage and eventually into the audience and enough other hair-raising ingredients to make up a half dozen plays. Whether you looked at it as travesty or accepted it seriously there was plenty of punch to the whole production and when you add to this melange of thrills a pair of the funniest detectives that ever trod the boards the material is there for an evening of real entertainment.

These burlesque detectives Mr. Mulligan and Mr. Garrity provided more opportunities for laughter than have been given here in many a moon. Mulligan, a clever travesty of the domineering third degree type of detective and Garrity his "wise cracking" partner got into heaps of trouble and the further they got in the more uproarious was the laughter of the audience. Edmund Elton as Mulligan and J. Harry Jenkins as Garrity gave a fine performance, took full advantage of their fun-making opportunities. The whole cast did excellent work, Dan Kelly contributing many a laugh by his portrayal of the negro servant, Matt Briggs offering a smooth and convincing performance as Arthur Marsden and Marion Swayne who had the only feminine role in the play, scoring as Alice Denby. Walter Plummer Jr. gave a breezy picture of a newspaper reporter.

"The Gorilla" was a very amusing and every pleasing production, excellently staged and splendidly acted.

HOCKEY!

Intermediate Series O.H.A.

SEMI-FINALS

PETERBORO VS. HAVELOCK

BROCK STREET RINK, PETERBORO

On WEDNESDAY, FEB. 10

Game Called at 8.30 p.m.

Admission 35c, 50c, 75c, Plus Tax

A Real Good Game is Expected. Havelock is Running a Special Train and There Will Be Plenty of Excitement

MOVIEGRAPHS

HOLLYWOOD.

HOLLYWOOD, Feb. 8.—Sights and thoughts along the Boulevard: Entrance to casting director's office . . . backwash of human tide, ebbing with broken dreams and vain hopes . . . old women and sheik boys—old men and flippant misses . . . and they all look tired . . . why don't they go home and rest? . . . Lew Cody, the butterfly man, going into cornbeef and cabbage palace . . . Conrad Nagel in new sedan . . . week days he's an actor and on Sunday he is an usher in a church . . . Warner Baxter, who is co-starring with Gilda Gray's shimmy . . . he used to insure lives as an insurance salesman . . . now he makes flappers' hearts weak by his actions in Celluloidia . . . Theda Bara, relic of vampire days, and now a slap-stick comedy queen, going into the Plaza . . . wonder what's become of Arline Pretty? Will Rogers, hatted with high sombrero, coming out of funeral parlors . . . there goes John Sainpolis across the Boulevard. . . . he studied for grand opera and now he's a movie villain . . . Pola Negri and her mother, recently from Poland, limousine by . . . Pola has been a good girl—not so many engagements—since mamma came to town.

* * *

There is a penalty in being too good. Rose Rolanda was engaged to play a small part in the Gilda Gray picture, "Aloma of the South Seas," because she could shimmy. After traveling to Bermuda, where the picture was filmed, dancing Rolanda was released from her contract because her shimmying ability not only matched Miss Gray's but is said to have surpassed it.

* * *

If I were an inventor, I would prove my theory that Hollywood is a hot-bed of emotions. I would fashion a mammoth thermometer, measuring the length of the film town's famed and failing boulevard. On one end of the giant instrument, I would hang a bag of mercury the size of many Zeppelins. After perfecting this Herculean feverrod, I would insert it into the heart of this heart-break hole.

I'll tell you what would happen: Hollywood is a civilized volcano, slopping over its lava of hot and cold emotions—the thermometer would break into a million pieces.

* * *

Bluff is Hollywood's grandest armor. It achieves the seemingly impossible. In crucial moments all stratas of the moving picture sphere rely on it.

Years ago, before she was working regularly, Bessie Love lived in a house that one would have thought only a bank president could afford. It was bluff. Bessie couldn't afford it. And now that Bessie is making $2000 a week, and can afford such a house, she doesn't. She lives in a very modest little bungalow.

* * *

Movie millions do not assuage for the tragedy of domestic disillusionment. There is Bill Hatt, the horse-faced hero from the prairies. Past 50, this hulk of heroism courted romance, and married a mere wisp of a girl, who was just 20. It was the only romance that ever entered his life.

Now he lives on memories and anticipation—once each week he sees his baby—the child on whom he settled $150,000 when he separated from Winifred Westover, the youthful mother who left him five months after their wedding.

Bill wanted to be a husband, a father—but it will never be. He is enying dearly for something he can paver have.

BILLY EVANS Says:

VETERAN STARS. MATERIAL SCARCE. PASSING CHAMPS.

Veteran big league ball players owe a vote of thanks to Manager Stanley Harris of Washington.

Two years ago, Harris with a good but not a great team, won an American League pennant and the world series.

Realizing his club would need to be strengthened if it was to repeat, Harris banked on veteran stars believed to have passed the peak of their game rather than highly touted phenoms.

He resurrected Coveleskie and Reuther, both generally believed to be through as pitchers; made a trade for Joe Harris to take advantage of his batting and secured the veteran catcher, Hank Severeid to fill the bill if Muddy Ruel was injured.

* * *

The Harris system was ridiculed in many quarters, but the vets came through for him to another pennant.

* * *

The success that Harris has had with veteran stars, believed to be slipping, has caused other managers to give consideration to the old-timers before permitting them to pass out of the big league picture.

The intensive play that now features both major league races, calls for a very high standard of play. There doesn't seem to be enough ball players to go around to make the 16 major league clubs equal in playing ability.

For that reason managers are turning to the veterans, who after they seem to be through playing under a certain banner, take on new life when subjected to a change of scenery.

Manager Wilbert Robinson of the Brooklyn club, is one of the big league managers who is going to pin his faith for 1926 in the old-timers.

Since the close of the 1925 season Robbie has added six veterans to his roster, Barnes, O'Neil and Felix from Boston, Maranville, from Chicago and Witt from the New York Yanks. While Pitcher Boehler who has been with seven major league clubs, has been brought back from the minors for his eighth trial.

* * *

"I am banking on experience, poise and ability rather than speed for 1926," is the way Manager Robinson explains the Brooklyn situation.

* * *

The life of the big league ball player is mighty short at best. It is really surprising how rapidly the personnels of the major league teams change.

Let us take the Washington club of the American League as an example. That club won its first American League pennant in 1924. Just one year has elapsed. The club repeated, but there are a number of new faces on the team.

Catcher Hargrave and Pitcher George Mogridge are with the St. Louis Browns; Paul Zahniser is with Boston, and Pitcher Byron Speece with Cleveland.

Pitcher Joe Martina and Curley Ogden were shunted back to the minors, also Infielders Taylor and Miller.

* * *

So that in one short year eight members of the world champions of 1924 have departed from Washington. You can never tell in baseball.

APPROVE LANDIS

NEW YORK, Feb. 8 (Canadian Press).—National League club owners not only favor renewing Baseball Commissioner Landis' term of office for a 10-year period when his present contract expires in 1927, but they also desire to increase his salary, now $50,000 a year.

The magnates did not go on record on the salary question at their mid-winter session Wednesday when they gave the Commissioner a vote of confidence, but William L. Veeck, president of the Chicago Cubs, was quoted Friday by the New York Sun as saying that "Landis can write his own ticket, so far as the National League is concerned."

WON BOXING TOURNEY

BOSTON, Feb. 8 (Canadian Press).—McGill University boxers defeated Massachusetts Institute of Technology here Saturday night. The Canadians won three bouts by decision and one by default, and M.I.T. won done by decision and another by default.

You made it 36,000— Now make the 1,500!

FIRE DAMAGES SOUTH END HOUSE

City Brigade Put Out Fire, Saving Neighboring Houses.

ON YOUNG STREET.

A fire occurred at the residence of O. Kellar, Young street, last night, which resulted in the roof being badly damaged. The house was beyond the city boundary but the Fire Chief got the necessary permission and was on the scene with the entire equipment. At one time it looked as if all the houses surrounding the blaze were in danger but the arrival of the city fire department soon alleviated all fears in that respect.

MAYOR OF HULL LOSES HIS HOME

Wife and Three Children Hurt When They Jumped From Burning House.

ARE IN HOSPITAL.

OTTAWA, Feb. 8 (Canadian Press)—The family of Mayor Louis Cousineau of Hull, Que., had a narrow escape this morning when their home was destroyed by fire about six o'clock. Mrs. Cousineau is suffering frm shock and cuts sustained when he jumped through an upstairs window. Three of the Cousineau children also jumped from upstairs, some fifteen feet, to the ground below, and were all slightly injured. They are in Sacred Heart Hospital.

APPEAL DISMISSED IN PITTSBURGH CASE

United and Continuing Sections of Church To Use It Alternately.

TORONTO, Feb. 8 (Canadian Press)—"I think the appeal and the action should be dismissed as both parties are responsible, one for the faulty constitution of the action, and the other for want of proper evidence to establish their only right and title to interfere, and both for the extreme paucity of the evidence generally, there should be no costs of the appeal, or the action, to either of them."

In these words Justice Hodgins winds up his judgment on the appeal of the trustees of St. John's Presbyterian Church, Pittsburg Township, from the judgment of Justice Logie who refused to enjoin the continuing Presbyterians from the use of church and who continued the modus vivendi under which each section of the congregation was to have use of the church on alternate Sundays.

Y.W.C.A. WEEK'S ACTIVITIES.

The Board and staff of the Y.W.C.A. wish to thank all those who helped to make the gymnasium campaign for new members such a success. 81 new members were brought in to the various class and to them we extend a welcome to all the Association privileges. The clocks on the bulletin which showed the progress of the campaign stand as follows: Juniors 17, Intermediates 14, Seniors 11, Elementary 11, Ladies 9, Dancing 8, Sr. School Girls 5, Babies 4, Boys 2.

The activities for the week are:

Monday — 4.30, Intermediate gym; 7.00, Basketry class; 8.00, Elementary gym.

Tuesday—10 a.m., Ladies' gym; 4.15, Jr. cooking; 4.15, Jr. Ukulele; 7.30, Leaders' gymnasium; 8.00, Advanced; 8.00, English Literature class.

Wednesday—4.15, Boys' gymnasium; 4.30, T.M.T.M. Club; 4.30, Jr. Red Cross; 4.30, Intermediate cooking; 5.30, Jr. Dancing; 8.00, Kumjoynus Club party; 8.30, Badminton.

Thursday — 7.00 Sr. dancing; 8.00, Ladies' gymnasium.

Friday—4.15 Senior school girls' gym.; 5.30, C.O.S. Club; 7.00, Intermediate dancing; 7.00, Home Nursing class; 8.00, Basketball League, second series.

Saturday—9.30, Jr. gym; 10.30, Story hour; 10.45, Babies' gymnasium; 1.30, Ever Bright Club; 1.30, Sunshine Club; 4.30, Badminton.

Sunday—8.30 Sing-song.

1d-33-283.

ON TARIFF BOARD.

Joseph Daoust of Quebec, who, according to word from Ottawa, has been selected as a member of the advisory tariff board soon to be created.

LOCALS

DR. T. P. McCULLOUGH

Eye, Ear, Nose and Throat Specialists, 166 Brock St. Phone 36W

W.O.W.

Weekly euchre and dance Tuesday, Feb. 9, 8:15 sharp. Good prizes and good music. Admission 25c. 1d33 281

CARD PARTY.

At St. Alphonsus Lyceum, Monday, Feb. 8th at 8.15 sharp. Refreshments and ten good prizes. 2d-34-271

CARD PARTY.

In basement of Sacred Heart church, Tuesday, Feb. 9th, at 8.15. 6 good prizes. 1d-33-285.

CARD OF THANKS.

Mr. and Mrs. William Dorrington and family, wish to thank the staff and nurses of the Nicholls Hospital, also all the friends who so kindly sent flowers, fruit and cards to Mrs. Dorrington during her recent illness.

WE HAVE IT.

No. 1 Hardwood, Hardwood Slabs and Soft Wood, cut to your liking. All of the O.T.A. variety—"Dry."—Sanitary Ice Supply. 'Phone 147.

TALENT TEA.

The W.M.S. of Knox Church are holding a talent tea the manse, 298 King street, Tuesday, February 9, from 3 to 6 p.m. Come and bring a friend. 1d33-279

200 COUPLES WANTED!

The Typos' are holding a Dance and Euchre Party in the Victoria Hall on Tuesday, February 16th. There are good prizes for Euchre and a fine Orchestra for Dancing, also a Special Free Prize open to all. Remember the date, Feb. 16.

ORANGEMEN'S NOTICE.

Members of L.O.L. No. 457, the R.B.P. No. 261, and all members of the Order will meet at Belleghem's Funeral Chapel at 1.15 tomorrow, to attend the funeral of the late Brother Edward Dormer. 1d-33-407.

DO YOU NEED AN ACCOUNTANT?

If you want your books audited or adjusted; if not satisfied with your book-keeping system; if you want your income tax return prepared for this or other years, or want some dispute adjusted.—H. K. Middleton 'Phone 1353. Office, 292 Charlotte Street. dtf

J. LEWIS HARRISON, A.T.C.L.

(Associate Trinity College, London)

(Organist and Choirmaster.)

Teacher of Pianoforte and Organ; Harmony, Counterpoint, Fugue and all Theoretical Subjects.

Pupils prepared for all examinations. For terms apply to 199 Reid Street, Peterboro. Phone 483W.. 26d 50 148

FARM SALE.

Mrs. Edward Kemp, Warsaw Road on Thursday, Feb. 11th: 2 horses, 3 cows, 3 calves, 5 store hogs, hens, hay, oats, potatoes, furniture, implements and etc. Terms cash. Sale 1 p.m. W. J. Hancock, auctioneer. 6d-35-235

H. VINCER, BARBER,

Wishes to announce that he has taken over business situated opposite Grand Opera House. Prices: Hair cut 25c., shave 15c. Specialty made of ladies' work, bobbing, shingling 25c. Your patronage solicited. Satisfaction guaranteed. 285 George street. 2d-58-361.

O.H.A. GAMES AT LAKEFIELD

Junior series, Tuesday, February 9th, Markham vs Lakefield. Admission, Adults 35c; Children, 25c. 3d-33-247

NOTICE.

I expect Alberta coal in a few days, so leave your order now and get it off the cars.

Coke	$16.00
Kentucky Egg	12.00
Red Jacket Coal	10.00
Canell Coal	15.00

Also hard and soft wood.

J. E. A. Fitzgerald, 'phone 111.

ORCHESTRA CONCERT.

Favourite opera numbers and overtures by Peterborough String Orchestra, under auspices St. John's Church C.W.A., in the Parish House, Tuesday, Feb. 9. Tickets 35c. from members of orchestra, St. John's C.W.A. and Kent's drug store. 4d-1-3-5-8-195.

ST. JOHN'S NOTES.

Monday—G. B. of W. A., 7 p.m.; E. B. of W. A., 8 p.m.

Tuesday—W.A. monthly meeting, 3 p.m.; String Orchestra Concert, 8 p.m.

Wednesday—A. Y. P. A. social evening, 8 p.m.

Thursday—Choir practice, 7.30 and 8 p.m.

Friday—Address by Mr. H. A. Mowat, general secretary of B.S.A. No admission fee.

House and Sign Painters, Decorators and Paper Hangers

Have your house painting and paper hanging done by first class workmen. General furniture repairing, also new furniture made to order, repairing of gramophones, sewing machines and washing machines, brass polishing, etc. Manufacturers of picture frames, all kinds of portrait framing. Mirrors resilvered. Sharpening of saws, knives and seissors. All kinds of artistic work done by experienced men.

Satisfaction guaranteed and at reasonable prices.

ALBERTON BROS.
149 George Street South
Peterborough, Ont.

5d-25,1,8,15,22-90

"Diamond" the "Engagement Ring"

There is no stone that will compare with a Diamond as the Engagement Ring.

A diamond will be the same in 50 years as it is now, but worth more money.

We are showing our new Diamond Rings mounted in 18 kt. White or Green Gold Basket setting from $15.00 up to $75.00.

Warne Bros.
349 GEORGE STREET
DIAMOND HALL
Phone 880.

G.W.V.A. EUCHRE DRIVE

The Regular Weekly Euchre Drive will be held as usual on Wednesday evening at 8 p.m. sharp. Good accommodation and best of prizes to select from. Admission only 25c. 2d, 34, 291

KING GEORGE HOME AND SCHOOL ASSOCIATION

Will hold an Open Meeting, Tuesday, February 9th, at 8 p.m., in the Kindergarten Room. Programme and Refreshments. Silver Collection. Everybody welcome. 1d, 33, 290

GET MARRIAGE LICENSE.

Miss Ella Hubble, of Havelock, To Be Married in Buffalo.

BUFFALO, N.Y., Feb. 8.—Special to The Examiner.) —Thomas Sanders, of No. 234 Dewitt street, this city, and Ella Hubble, of Havelock, Ont., near Peterborough, secured a marriage license shortly before noon Saturday here in the city clerk's office.

BARGE IS SAFE.

John Howard Was Not Lost When Loose From Tug.

NEW YORK, Feb. 8 (Canadian Press—The barge John Howard, reported last night to have sunk in the vicinity of Brigantine gas buoy, is safe. The John Howard was one of the barges in town of the tug Wellington, and after it was cut loose, it was able to make shore.

OBITUARY.

MATTHEW BRECKENRIDGE.

The death took place early this morning of Matthew Breckenridge, a well known and highly respected resident of Westwood. The funeral announcement will be made later.

FREDERICK DOVER.

The death occurred at the family residence, 194 Hunter street, on Saturday, of Frederick Dover. He leaves to mourn his loss one daughter, Dr. Violet Dover, Columbia, Miss. The funeral took place this afternoon at 2.30 p.m. to the Little Lake cemetery Rev. J. G. Bousfield officiated.

ANDREW McFARLANE.

The body of the late Andrew McFarlane will arrive in the city on the noon train on Tuesday, and the funeral will take place on Wednesday at 2.30 p.m., from his late residence, 509 Homewood avenue.

The funeral will be under the auspices of Peterborough Lodge 111, I. O.O.F.

EDWARD GEORGE DORMER.

The death occurred Sunday morning at 1 o'clock of Edward George Dormer, 336 Stewart street. The deceased had been to business on Saturday as usual, coming home about midnight, and complained of feeling ill. Medical aid was summoned but of no avail, and death took place within an hour. He was born in Dublin, Ireland, in 1870, and came to Canada when a young man, where he has made a success of business, and for the past five years has carried on business on George street known as the "Sugar Bowl." He was a member of the Orange Order and the R.B.P. No. 261. During the war he enlisted with the 93rd Battalion, serving in France with the 5th C.M.R. Besides his sorrowing wife there are left to mourn his loss four sons, John and George of Cleveland and Harold and Eddie at home. His mother and two sisters, Hannah and Mrs. Taylor, in Ireland, also two sisters, Mrs. Devitt of Cleveland, and Mrs. Devitt of Boston; and one brother, John, of Boston.

The remains will be taken from the family residence, 336 Stewart street, to Belleghem's funeral chapel tomorrow morning, at 11 o'clock.

The funeral service will be at 2 p.m., on Tuesday, conducted by the Rev. Mr. Todd and the Rev. Mr. Patterson. Interment will be in the Little Lake cemetery and the funeral will be under the auspices of the Orange Order.

Join the Exhibition!

24 MEN DIED FROM DRINKING 'RUB' ALCOHOL

Dominion Government Asked To Demand Doctor's Prescription For Sale.

SPENCE'S VIEW.

Says Only Non Potable Variety Should Be Sold Wothout Order.

(Special to the Examiner.)

TORONTO, Feb. 8. — A record of 24 deaths since September 1918, due to the drinking of rubbing alcohol, prompted a charge at Brantford to memorialize the Dominion government: "That, as there is no law under the O.T.A. to prohibit the sale of rubbing alcohol by druggists some action should be taken to restrict or prohibit the sale to the public without a doctor's requisition."

Rev. Ben. Spence in discussing the advisability of such restriction, said to-day: "We have always advocated that all alcohol should be treated as any other drug and dispensed only on a doctor's prescription. It is only the non-potable alcohol that has any right to be sold openly for commercial purposes. The distinction here is between mythl alcohol and ethyl alcohol. The first is the anti-freeze variety and there is small danger of any sane man using that even for rubbing let alone as a beverage.

TWO HOLD-UPS OVER WEEK END

Market Gardener and Delivery Boy Robbed in Toronto.

TOTAL LOSS $39.

TORONTO, Feb. 8.—(Canadian Press.)—Two hold-ups were reported to the police over the week end.

Bow Hing, aged about 50, a market gardener, had just arrived home from a trip down town when four armed men appeared at his door and after striking him down took $20 from his pocket.

Herbert Wyatt, aged 17, delivery boy employed by Arthur Low, butcher and grocer, was held up by an armed man Saturday night, wearing a ragged handkerchief over the lower part of his face, who robbed him of $19.

MUSSOLINI AIM PAINS GERMANY

Doesn't Appreciate Wholesale Retribution Hinted By Italy's Dictator.

AUSTRIA'S STAND.

BERLIN, Feb. 8 (United Press). —The German Foreign Office assumed an extremely cautious and equivocal attitude to-day toward Premier Mussolini's clear warning that Italy would not brook further German attacks on the Southern Tyrol policy of Italy.

And meantime the German press showed a striking unanimity in expressing "pain" rather than "anger" at Mussolini's suggestion that Italy could exact a revenge of "two eyes for an eye and a whole set of teeth for a tooth, or could even carry its colors beyond the famed Brenner Pass which now marks Italy's northernmost outpost."

Rely on League.

VIENNA, Feb. 8 (United Press). —The United Press learned unofficially to-day that Austria would rely upon the action of the League of Nations in the event Premier Mussolini of Italy attempts unfriendly acts in the Tyrol.

In the meantime traders said that it was probable that Austria would turn to America for friends, as a boycott on the Italian fruits was now definitely organized.

This action follows Saturday's speech of Mussolini in the Italian Chamber, in which he warned Germany against anti-Italian attacks upon the South Tyrol policy of Italy and declared that Italy, on occupation, could carry her flag beyond the Brenner Pass.

BIG BATTLE IS ON THURSDAY NIGHT

Kitchener and Peterborough Will Meet at Toronto Arena.

The all-important game with Kitchener scheduled for Peterboro on Wednesday night will be played in Toronto on Thursday. Arrangements having been completed this morning. This will be the battle of the season and a big crowd is certain. Kitchener will run a special train to Toronto for the game while extra cars will be placed on the afternoon C.P.R. train for the benefit of Peterboro fans.

BIRTH.

WARNER — At the Nicholls' Hospital, on Sunday, Feb. 7, 1926, to Mr. and Mrs. Gordon Warner, a son, James Ronald.

In Peterborough Churches

ST. PETER'S CATHEDRAL.

Taking his text from the fourth chapter of the Gospel according to St. Luke, eighth to fifteenth verses, Rev. P. Costello based his sermon at the morning Masses at St. Peter's Cathedral yesterday on the parable of the sower sowing the seed. The seed which fell by the wayside was likened to the Word of God which is received with joy at first and then forgotten in time of temptation, that which fell on rocky ground was the type which is driven from the soul by the devil's work, the seed which fell among thorns was the sort which bore no fruit in this world, but the seed in the good ground was fostered and made to bring forth good fruit in patience.

"The Catholic who is a Catholic in reality and not merely in name only is the one who will receive the good seed and strive to bring forth fruit in due season. 'They who persevere to the end,' says Christ, 'shall be saved.' There are too many Catholics in name only, whose lives are not those of practical Christians and who do not strive to bring forth good fruit. 'The tree that bringeth not forth good fruit shall be cut down and cast into the fire.' So with the Catholic likewise. We know our duty to God and to our neighbor. We must put the truths of our religion into practice. Catholics should not be guilty of blasphemy or lying or thievery, they should put from them thoughts of anger and hatred and revenge, of quarelling and fighting. They should be an example to their neighbors and strive to build up sanctity in their souls by receiving Holy Communion as often as possible. Let us first of all hold fast to the faith, practise it in our lives and persevere to the end."

ALL SAINTS' ANGLICAN

The twenty-fourth anniversary of the setting aside of All Saints' Church as a separate parish was celebrated yesterday. The special preacher was Major the Rev. R. McNamara well known both as a minister, and as an overseas chaplain. Special music was rendered by the choir.

At the morning service the speaker delivered an address most appropriate to the occasion, taking up the two points to be observed at an anniversary service, first, looking back over the events of the past year, and second, looking forward toward the new year. Encouragement was the first thought of the backward look. The things which had been done and the blesings received should encourage the people to press forward to greater things. Sadness at the failures of the year and at the loss of those who had been called from this life was also touched upon. Thanksgiving for the blessings received and pardon for the wrongs done were other points.

Looking forward, faith and obedience were stressed by the speaker as necessary. Harder work than had been done before, with self sacrifice in doing it and joy in its accomplishment were recommended for the coming year..

BOLSHEVISM FOREIGN

Dr. Adam Shortt, famous Canadian economist, who believes that Bolshevism and anarchism are foreign to the Anglo-Saxon nature, and will never be adopted by Great Britain, Australia, Canada or the United States. The private ownership of his own home by the average workman of Canada, he said, accounted for the fact that there was much less unrest in Canada than in Great Britain.

PAY POLL TAX.

Summons Will Follow Failure To Heed New Notice.

Poll tax dodgers are going to receive short shrift, it was shown this morning. William J. Green, city tax collector has prepared a list of those who have evaded the tax in the past year; this list has been submitted to the police authorities on the understanding if one more notice fails to elicit the desired response a summons to appear in court will follow. More than a score of names are listed. Persons past the age of 21 ,unmarried and not paying any other property tax, are assessable.

RUM RUNNER WHO SQUEALED IS KILLED

States' Informant Found Dead With Bullets in Head.

NEW YORK, Feb. 8 (Canadian Press)—Hans Fuhrmann, self-styled rum smuggler, whose "peaching" last summer was followed by grand jury indictments in an alleged $25,000,000 liquor ring, was found dead with bullet wounds in his head in a hotel room here on January 28. In revealing the facts yesterday, the medical examiners described the death as suicidal. Fuhrmann's widow, however, is of the belief that he did not take his own life.

Mrs. Fuhrmann claims her husband told her recently there were two prices totalling $35,000 resting on his head. She said he met death in a vicinity frequented by those against whom he would have testified in court had he lived.

YOUTH'S LEG WAS BADLY FRACTURED

Was Coasting and Collided With Telephone Pole—Was Serious.

APSLEY, Feb. 8 — A little boy, seven years old, son of Mr. and Mrs. Hugh McColl, met with an accident recently. While sleigh riding down a hill he collided with a telephone post and injured his leg. He was carried to Dr. Shepherd, who did not decide on the extent of the injury. The little lad was kept in bed and on Thursday evening Dr. Smith of Lakefield, who was in the village, was called in, and on examination found a bad fracture above the knee. He at once rendered the necessary surgical aid, the lapse of time since the accident making it a somewhat diffijcult matter.

Join the Exhibition!

A RUBENS PICTURE

Above is "Head of a Man' by Rubens, after Leonardo da Vinci, borrowed from the J. P. Morgan collection for the official opening of the new wing of the Toronto Art Gallery. It is done in red chalk.

O.T.A. POLICY

(Continued from page one.)

what the result would be if such a proposal was made by a Government supporter.

Attorney-General Nickle declared that it would be out of order for a private member to bring in a bill covering Government control. "because it deals with the revenue of the Province," but if brought in as a resolution, "it would precipitate a discussion, and," he added significantly, "there is much to be said on the subject."

Might Use Currie.

There is a very interesting angle arising from the statement of Col. Currie. There are those in opposition to the Government who think that this may be the method by which the Ferguson forces will embrace the opportunity to bring forth a Government declaration on the matter. The Government, with a resolution being discussed, might make a general pronouncement of policy without introducing a bill. A bill would have all the dangers of detailed information for discussion in the House and on the hustings. However, the Premier has repeatedly declared that the Government will, when it has an announcement to make, make it openly, and frankly, without any subterranean methods.

G. A. Borland DRUGS

REMEMBER

That Letter You Should Have Written "Ages" Ago. WRITE NOW!

SPECIAL PRICES.

Note Paper, Reg. 15c, for	10c
Envelopes, Reg. 15c for	10c
Papeteries, Reg. $1.00, for	69c
Boxed Papers, Reg. 75c for	49c
Hand-Made at	$1.25

Etc., Etc.

G. A. BORLAND
PHARMACEUTICAL CHEMIST
228 Charlotte Street near Simcoe.
Phone 274 - Fast Auto Delivery

ST. JOHN'S CHOIR ANNUAL MEETING

Excellent Reports of Year's Activities—Officers Are Elected.

At the close of the regular rehearsal on Thursday evening, the choir of St. John's Church held its annual meeting, with the Rev. Dr. R. C. Blagrave also in attendance. The president, H. Morphet, occupied the chair and opened the meeting by calling for the choir secretary's report. This report, as submitted by Miss R. Quartermaine, showed the choir to have accomplished much and financially to be in a very healthy condition. After purchasing two sets of cantatas and eight new sets of anthems, there remained a surplus of over $46 in the treasury.

In review of the past year's work, F. G. Mann, A.Mus., organist and choirmaster, briefly alluded to the various achievements of the year, among which was the presentation to the church of a large group picture of the choir members and officers. The splendid record of attendance was maintained—Miss R. Quartermaine again leading in this resect, with Mrs. B. Willis a close second. Rev. Dr. Blagrave addressed the members, expressing his own and the congregation's appreciation of the services of the choir and its leader for the excellent work done, with particular emphasis on the reverent and devotional manner in which the choir performed its allotted task.

A pleasing feature was the presentation of a set of china dishes from the organist and choir to one of its members, A. Hayter, who is shortly to be married. This presentation was made by H. W. Morphet on behalf of the choir. Mr. Hayter, although caught unawares, replied suitably in a happy vein. At the close of the meeting, refreshments were served by the men of the choir, upon which the ladies expressed their approval in no uncertain manner.

The officers for the ensuing year are:

Hon. President — Rev. R. C. Blagrave, B.D.
President—H. W. Morphet.
Vice-President—G. Coleman.
Secretary-Treasnrer — Miss R. Quartermaine.
Treasurer, Contingent Fund—Miss K. Edgar.
Choir Mother—Mrs. J. J. Howden.
Librarian—A. J. Hayter.
Assistant Librarian—W. Lloyd.
Reporter—D. G. Melton.
Social Committee—Mrs. A. L. Amys and W. W. Gray.

JEWEL PRESENTED.

Past Worthy Mistress A. Foster Receives Token From L.O.B.A. 244.

L.O.B.A. No. 244, held its regular meeting in Victoria Hall on Friday.

The event of the evening was the presentation of the Past Mistress's jewel to Past Worthy Mistress A. Foster. The address was read by Rec. Sec. G. Campbell and the presentation was made on behalf of the members of the Lodge by Worthy Mistress M. Wright.

Past Worthy Mistress A. Foster, responded with a few words of appreciation and thanked the members for the support given her during her term of office.

MARMORA NEWS.

MARMORA, Feb. 8. — Father O'Riordan of Madoc visited Father O'Reilly on Wednesday.

Mr. Harry Cooper is on the sick list.

Mrs. R. Young is on a visit to her parents in Ottawa.

Mr. and Mrs. Floyd Gray were visitors to Madoc on Thursday.

Mr. H. R. Haacke is visiting in Toronto.

LATE WANT ADS.

WORK WANTED—WOMAN WANTS Washing to do at home; will call for; apply 109 McDonnel St. 3d-35-411

FOR SALE—MODERN SIX ROOMED stucco bungalow, all hardwood floors, large living room with fireplace; seven minutes' walk from post office; apply 61 Robinson St., phone 1037J. 6d-38-410

LOST—TIRE CHAIN IN THE CITY, Sunday afternoon; please phone 619J. Reward. 3d-35-409

FOR SALE—A COW MILKING; Apply 536 Roger St. 3d-35-408

FOR SALE—HARDWOOD BARRELS, Cream Separator; Franks Brothers, East Jackson Park. 3d-35-412

LOST — BUNCH KEYS ON CHARlotte or Aylmer St. South; finder please leave at Examiner office; reward. 3d-35-413

FACTS ABOUT OPTOMETRY

People Shamefully Neglect Their Eyes

About the last thing the average person decides to attend to is an examination of the eyes. Some folks like to boast of their ability to do without glasses, even though they admit that they need them. No greater mistake could be made. YOU do differently. If you only suspect that your eyes are not as they should be, have us give them a careful going over.

M. J. ROCHE, Opt.
188 CHARLOTTE STREET.

THE JEAN RIDDICK YARN SHOP

shows an unusually large stock of Yarns, Hosiery, Underwear, Etc. Come and see us and save money.
WE SELL FOR LESS!

N. D. FOOTE, D.S.C.
GRADUATE CHIROPODIST
All manner foot trouble successfully treated, 107 Barrie Bldg., Phone 1730W for Appointment.

CHIROPRACTOR
M. C. GOODWIN
DC. Ph. C.
Palmer Graduate
108 Barrie Building.
Lady Attendant Phone 431
Hours 10-12 a.m., 2-4 and 7-8 p.m
Office closed Tuesday evening, also Thursday afternoon and evening

CITY TAXI 25c
UP-TO-DATE HEATED CARS
SERVICE DE LUXE
DAY OR NIGHT
'PHONE 2240
Brydon Weese, Manager
26d-36-3951

ALEXANDER & HALL
ELECTRICIANS
When you have Electrical work to do, Call
P. Alexander, Phone 1755J.
W. Gordon Hall, Phone 1403w.

FOR BETTER CAKES
PIES AND PASTRY
PHONE 427
Pies, nast'd .20c Cookies, doz., 20c
Layer Cakes 25c Drop Cakes, 25c
Jelly Rolls, 20c Choc. Eclairs 40c
or at your Grocer. City wide del
S. FERGUSON, Corner Aylmer and McDonnel Streets

FEATHERS
Feather Mattresses or Down Comforters Made From Your Own Feathers.
Drop a card to DOMINION FEATHER MATTRESS CO., 374½ WATER ST., PETERBORO
Our Agent will call. Highest Price Paid for Feathers.
12d, MWS, 39

RICHARD BARTHELMESS
in "SHORE LEAVE"
CAPITOL—TODAY

The Evening Examiner

PROBABILITIES.
Fresh north east to north west winds, with light snow. Wednesday —Fresh north west winds, fair with much the same temperature.

VOL. LVII., No. 33 PETERBOROUGH, TUESDAY, FEBRUARY 9, 1926 PRICE THREE CENTS

The Winter's Outstanding Musical Event. Orchestra now in splendid state of efficiency. Hear Them at Their Best.

SYMPHONY ORCHESTRA CONCERT

RUPERT GLIDDON, CONDUCTOR. DOROTHY ALLAN PARK, ASSISTING ARTIST.

WEDNESDAY, Feb. 10, in Conservatory Hall. Tickets for 2 Concerts 75c, at Giles, McDermid & Jury, and Conservatory of Music.

AUSTRALIAN TREATY HARMFUL TO CANADIAN DAIRY INDUSTRY, SAYS AMENDMENT OF CONSERVATIVES

Lack of Protection for Farmers Lamentable, Says Donald Sutherland.

TREATY UNFAIR

Hon. J. A. Robb Denies Statement That Dairy Business is Languishing.

OTTAWA, Feb. 9—A Conservative amendment condemning the Australian trade treaty as detrimental to the dairy industry of Canada was introduced in the House yesterday afternoon by Donald Sutherland (South Oxford) as follows:

"We desire respectfully to express regret that resulting from the policy of and recent trade agreements made by the present Government the dairy products industry of Canada is now being subjected to most unfair and unwarrantable competition from other countries, and that the speech from the throne gives no indication of any remedial legislation which would remove the discrimination under which this industry suffers."

The interests of those engaged in the farming industry in Canada had been sacrificed through the Australian treaty to the benefit of persons who had acquired pulp concessions in this country and had brought pressure to bear upon the government, Mr. Sutherland said. The government realizing that a general election was coming on, apparently had decided to get the good will of such corporations.

Mr. Sutherland declared there was scarcely a city or town in Canada in which Australian and New Zealand butter or cheese was not on sale. Give the farmers of Canada fair play, he advised, and they would not be asking for rural credits. Did the government contemplate old age pensions legislation to farmers here "who are put out of business by the Australian treaty?"

Many Protests

The Minister of Agriculture, Mr. Sutherland asserted, was quite well aware that the dairy industry in Canada from the Atlantic to the Pacific had been protesting against the injustice which had been done to it. Protection, to Mr. Sutherland's mind, meant "protection against unfair competition." The Australian treaty was unfair to the dairy industry in subjecting it to competition of an unfair nature.

The present importations of butter under the treaty had disorganized the market, but they were only a portion of the imports to come in the future. The Prime Minister had promised in Oxford, to have the treaty abbrogated if it proved injurious to the dairy industry. Certainly it was time to give notice of the termination of the treaty. The government had failed in its duty to the farmer. Agriculture had never had a reasonable tariff and consequently had never had a fair chance in Canada.

Mr. Sutherland read a number of communications from Dairy Associations, as well as some newspaper articles protesting against and criticizing the Australian treaty.

Situation Serious

The situation in Canada in respect to the dairy industry was very serious and the matter was of more importance to agriculture than rural credits. All the farmer demanded was fair play, and he should be placed in a position where he would be protected from "unfair competition."

Mr. Sutherland expressed his resentment against any effort to make Canada "the dumping ground" of countries with a high protective tariff. The lack of protection afforded the dairy industry was lamentable; and the attention of an active, virile government was required.

Hon. J. A. Robb

Hon. J. A. Robb, acting Minister of Trades and Commerce, declared that Mr. Sutherland had opposed every treaty which the present government had introduced in the house. In doing so, Mr. Sutherland had followed the example of his leader, Rt. Hon. Arthur Meighen. Yet, stated Mr. Robb, the treaties brought in for ratification by the King Government had given greater preferences to the dairy and agricul-

(Turn to Page 6, Please)

THE WEATHER.

Early this morning the thermometer stood at 3 above zero. During the night, however, it had been down to 7 degrees below zero. Moderately cold weather prevails generally, with no decidedly cold conditions anywhere.—W. P.

DR. WM. BATESON DEAD

LONDON, Feb. 9 (Canadian Press).—Dr. William Bateson, director of the John Innes Horticultural Institution at Merton Park, Surrey, since 1910, died Monday aged 65.

Cow Loses Life In Game Of Grim Hide and Seek

HILLBORO, N.Y., Feb. 9.—(United Press).—This is a tale of a cow, for whom Mrs. Carrie Onella, its owner, risked her life when fire broke out in her barn.

She drove the cow from the barn and was forced to jump from a window to save herself.

When she got outside she discovered that the cow had reentered the barn and had been burned to death.

NOW, HONESTLY—

All of us don't know so much after all.

For instance — what hooks are for.

We walk into the house; drop our overcoats most any place; toss our hats on a chair fling out muffler on the dining room table, and, at retiring time, do likewise with all other wearing apparel.

'Course it gives mothers a lot of things to pick up, but—

'Twould help if we'd remember that hooks are made to hang things on.

Hang that on your memory!

NATIONALIST NEWSPAPER SAYS GERMANY WOULD DECLARE WAR IF SHE WERE NOT DEFENSELESS

Lokal Anzeiger Concludes With Disapproval of League Application.

D'ANNUNZIO PLEASED.

Poet Soldier Fires Salute of 27 Guns To Honor Mussolini.

By Frederick Kuh
(United Press Staff Correspondent)

BERLIN, Feb. 9.—While awaiting to-day the speech of Foreign Minister Stressemann in answer to Italian Mussolini's warning to Germany, the press here adopted a more energetic tone toward Italy than heretofore. The Nationalists Lokal Anzeiger, for instance, said that were Germany not now defenseless, her retort to Mussolini's speech declaring Italy could not on occasion push her banners beyond the Brenner Pass, would be a declaration of war.

This paper, known as a mouthpiece of a large monarchist element, concludes its comment by depreciating the fact that Germany has forwarded to the League here application for membership. It suggests that Germany may decline to accept Italy's guarantee under the Locarno pact since the pact is signed by a man "filled with hatred against Germany."

D'Annunzio Pleased.

ROME, Feb. 9 (United Press).—Gabriel D'Annunzio, poet and hero of Fiume, is overjoyed at what he calls Premier Mussolini's masculine words to Germany in his Saturday's speech of warning. In his enthusiasm over them, the poet-soldier has fired a 27-gun salute from the submarine chaser Puglie, which now adorns his Lake Garda estate.

"The silent guard of Lake Garda congratulates your masculine words," D'Annunzio telegraphed "Il Duce" to-day, and salutes them with 27 cannon shots from the submarine chaser Puglie."

Application Considered.

GENEVA, Feb. 9. — (United Press).—Germany's request for admission to the League of Nations will be considered at a session of the League Council summoned for Friday.

This meeting will probably call for March 10 a special assembly to act finally on the application and to create a separate seat in the Council for the Germans.

Thus Germany would be able to sit in the regular Council meeting in March.

Boycott Of All Italy Spreads In Germany

BERLIN, Feb. 9 (United Press). — Germany's indignation at Premier Mussolini's beyond Brenner speech has led to a boycott of Italian oranges and other fruits, and Bavaria is now buying only Spanish fruits. The "Singakdemi" has cancelled a proposed singing tour of Italy.

At Munich station a huge placard declares: "German tourists going to Italy are traitors."

ROBBERY STORY WAS ONLY JOKE

Prisoner in Moose Jaw Trial Says He "Stuffed" Witness.

$38,600 STOLEN

MOOSE JAW, Sask., Feb. 9. — (Canadian Press.)—Alfred C. Collins, one of the men accused of robbing the post office staff here of $38,600 on the night of December 1, 1924, entered the witness box Monday, the sixth day of the hearing, and testified that when he told Percy Guy, one of the main witnesses for the Crown, that he was one of the bandits, he was joking. Collins frankly admitted having a conversation in a local pool room with Guy when the subject of the robbery was brought up and he had said:

"I know the whole gang who pulled that hold-up, and as a matter of fact they came to me the next day and gave me $2,000 to keep my mouth shut." This was all said in a joke, declared Collins, who agreed that it had proved a costly joke.

Collins also agreed that he had told Guy, "I went into the post office, walked up to Jones and stuck my finger in his cage and said give me the dough." This, also, was said in a joke, declared Collins, as he saw that Guy was swallowing what he had first said regarding knowing the whole gang.

POULTRY MEN, ATTENTION! THE ANNUAL MEETING OF THE PETERBORO POULTRY ASSOCIATION HAS BEEN POSTPONED UNTIL THURSDAY EVENING, FEBRUARY 11, OWING TO THE INDUSTRIAL EXHIBITION MEETING. — W. J. NESBITT, SECY. 2d35297

ANNUAL MEETING OF PETERBORO POULTRY ASSOCIATION WILL BE HELD IN U.F.O. CLUB ROOMS, SIMCOE STREET, WEDNESDAY EVENING, FEB. 10TH—W. J. NESBITT, SECRETARY. 2d34 280

P.S.S.C. NOTES.
PETERBORO SKI AND SNOWSHOE CLUB WILL HOLD THEIR WEEKLY H[IKE] ON WEDNESDAY NIGHT, LEAVING THE Y.W.C.A. AT 7.30 SHARP. PARTY WILL PROCEED UP AYLMER TO McDONNEL, WEST ON McDONNEL TO PARK, UP PARK TO SMITH STREET, WEST ON SMITH TO JACKSON PARK AND THEN DOWN MONAGHAN ROAD TO RYE'S HILL. REFRESHMENTS AT CLUB HOUSE. ANOTHER BIG NIGHT IS ASSURED. 1d34 306

Discrimination Alleged On Railways of P.E. Island

OTTAWA, Feb. 9 (Canadian Press).—Charges that returned soldiers in Prince Edward Island could not get work on the Government railways there unless they were "armed with a recommendation from some Liberal member or hekler," were made in the House of Commons yesterday by John A. Macdonald (Conservative, King's, P.E.I.). He read a telegram from a returned soldier in his constituency, complaining that he had been refused snow fighting work on the railway, while four members of another fami[ly] none of whom saw service overseas, were employed.

Hon. E. M. Macdonald, Minister of National Defence, asked Mr. Macdonald to send him the names of the men involved and he would take the matter up at once with the island railway authorities.

WHY PETERBOROUGH CITY COUNCIL ARRANGED TO TAKE ELECTRIC POWER FROM HYDRO ELECTRIC COMMISSION

Utilities Commission Explains Circumstances in First Letter of a Series Telling of Electric Utility Affairs City Had No Power.

Editor of The Examiner:

Sir.—It is proposed to furnish you with information regarding the Local Utilities, especially the Electric Utility, in a series of articles, which, it is hoped, will not be too long, and to ask you to publish them for the benefit of the people, the owners of the Utility.

Today, the subject will be: "Why the City Council Arranged to Receive the Electric Power from the Hydro Electric Power Commission of Ontario."

This, of course, is not a matter that the Utilities Commission dealt with; it was and is entirely under the jurisdiction of the City Council, and accordingly it was the Council that made enquiries regarding power and made the agreements with the Hydro Commission.

But it is germane to the general subject, and for that reason is touched on here.

In the first place, as is no doubt well known, the City never owned a water power (except the Waterworks Dam) or electric power. When electricity began to be recognized as of importance to municipal service and growth, the City Council made efforts to secure power for Peterborough.

In 1907 the City Council negotiated with the Peterborough Light and Power Company to purchase their property, which, however, did not include power, as the Peterborough Light and Power Company never owned

(Turn to Page 3, Please)

Publication Of United States Income Tax Returns Repealed By Vote of 49 to 32 In Senate Yesterday

WASHINGTON, Feb. 9 (Canadian Press).—The Senate refused last night, by a vote of 49 to 32, to open income tax returns to public inspection.

Fifteen Republicans, sixteen Democrats, and one Farmer-Labor voted for publicity, while thirty-three Republicans and sixteen Democrats opposed the provision.

The vote removed one of the main stumbling blocks in the Senate consideration of the tax reduction bill and followed four days of debate on the question of publicity.

Senator Norris, Republican, Nebraska, offered the amendment to make all income tax returns open to public inspection, and spoke for six hours yesterday in support of it, citing alleged corruption and fraud in the internal revenue bureau which, he said, would be prevented by publicity.

GERMANY, UNMOVED BY MUSSOLINI, SENDS APPLICATION TO THE LEAGUE

Sees Opportunity in League Membership to Solve Post-War Problems.

CABINET APPROVAL

BERLIN, Feb. 9. — (Canadian Press.)—Germany's formal application for membership in the League of Nations was believed to be on the way to Geneva last night. The cabinet yesterday approved the draft of the application, and took up, as well, the subject matter of Premier Mussolini's speech.

Mussolini's denunciation of Germany, it was declared, affected in no way the government's previous decision respecting the League of Nations. It is known that the members of the cabinet devoted the greater part of their deliberations to the question of countering the Italian premier's outbreak.

An official communique issued at the conclusion of the session, reviews in great detail the political and economic drift of European affairs since the signing of the Treaty of Versailles, and sets forth the reasons why it was impossible for Germany to file her application earlier.

Specific reference is made to the occupation of the Ruhr and its disastrous effects on Germany's economic position. Her presence in the League, the communique states, will afford Germany the necessary opportunity for active participation in the task of disentangling the wide range of post war problems, and, above all, will accomplish realization of the aims and purposes of the Locarno agreements, which are destined to furnish a firm foundation for the promotion of European peace.

ONE MAN'S OPINION

No. Peterborough, Ont. Feb. 9, 1926

The Dominion Bank

Pay Peterborough Exhibition or Order

Two Dollars

$2.00 John Crane.

This is what John Crane thinks of Peterborough Industrial Exhibition. His motto is, 'Say it with a cheque.'

But he adds:

Having been associated with the Peterborough Exhibition some years ago and knowing something of the difficulties and discouragements occasioned by bad weather and the lack of interest on the part of our citizens at that time, I am filled with admiration for the splendid and successful efforts of President Denne and his efficient board for the wonderful progress made in the past few years, culminating in the record-breaking of last year's Fair. Peterborough needs publicity, and the publicity we get is too often of a character calculated to do harm rather than good so far as the outside press is concerned. Such an exhibition as we had last year will do much to attract attention, and aside from the manifest benefits in an agricultural and livestock way which all goes to engender healthy competition and pride in progress, the occasion affords an opportunity of everybody getting together in a neighborly way — city resident and farmer rubbing shoulders together. This cannot be otherwise than beneficial in those days when attempts are being made to foster closer relationship between city and country.

I believe the citizens are behind President Denne and his able helpers as never before, and the full week Fair of 1926 should go over 100 per cent.

TWO MEN HANG IN WINNIPEG FOR BRUTAL CRIMES

John Stanton Dies For Killing Aged Man With a Hammer.

THREE YEARS AGO.

Steve Nazar Slew Taxicab Driver With Iron Bar—Robberies Committed.

WINNIPEG, Feb. 9 (Canadian Press)—John Baker Stanton, 28, an internationally known criminal, and Steve Nazar, 19, a farm worker, paid the supreme penalty of the law here early this morning when they were hanged for the murder of John Penny, 70, and Louis Landy, a local taxi driver, respectively.

The murders were the most brutal in the history of the local police, Penny being killed by a hammer and Landy with an iron bar.

The crime for which John Stanton was executed today was described at the trial as the most brutal in the annals of Winnipeg's police history.

The murder of John Penny, 70-year-old recluse, was perpetrated in the early hours of December 19, 1922. Penny's head was battered in with a hammer, after efforts to stifle his life with ether, had failed. The body was found covered with blood, He had been gagged with remnants of the bed sheets while the aged man's hands and feet were securely bound with an electric light cord.

Police investigation resulted in the subsequent arrest of Albert "Happy" Horton, Arthur T. Searle and Annie Selbach, Penny's housekeeper. At the trial of the trio who were charged with the murder, it was adduced that Horton and Searle were in the house at the time the crime was committed. The former told of being asleep in the parlor and of being awakened by cries of "help," from an upstairs room. Frightened by the screams he had covered his head and tried to dose off again. The cries of distress, according to Horton, continued until he got up and walked into the hallway. There he had encountered Stanton descending the stairs, spattered with blood and holding a sum of money and jewels. Horton testified he had declined to share any of the money and ordered Stanton to make good his escape. He admitted on the stand that he had discussed with Stanton the possibility of robbing Penny, but denied he had known of Stanton's plans on the night of the crime. The three were acquitted.

John Stanton

Following a continent-wide search which extended over a period of two and a half years, Stanton was discovered in the Green Castle Prison Farm, Indiana, on June 15, 1925, where under the name of John Bak-

(Turn to Page 3, Please)

DEATH

WALTER.— Died in South Monaghan, on Tuesday, Feb. 9, 1926, Malvina Decker, beloved wife of James Walter, in her 71st year.

Funeral will take place from the residence of her son, William Walter, South Monaghan, on Thursday, Feb. 11, at 1 o'clock p.m. Interment will be at Little Lake cemetery, Peterborough.

$7,000,000 Artificial Silk Industry Assured Quebec

MONTREAL, Feb. 9 (Canadian Press). — Confirmation of the the coming establishment of a new artificial silk industry at Drummondville was given today by two organizers of the Canadian Celanaese Limited, Dr. Rene Clavel, of Basle, Switzerland, and Charles L. Auger, President of the Dominion Silk Dyeing and Finishing Company of Drummondville, Que.

The building and plant equipment will cost $7,000,000, it is said.

THUGS ATTACK MAN WITH ACID

Dastardly Attack on Toronto Steeplejack Last Night.

TAKE $60.

WINDSOR, Feb. 9. — (Canadian Press).—His face horribly seared by acid, John Murphy, 33 years old, of Toronto, steeplejack, lay on a cot in Grace Hospital last night while nurses attempted to assuage his agony. His eyes are tightly bandaged and not until many hours have elapsed will surgeons be able to tell whether the man will ever see again. On his way to the central Hotel last night Murphy was held up in the rear of the Reo garage by two men, who demanded money to buy food. It was too dark for Murphy to see, but he unhesitatingly pulled out his roll of money $60 in all, and tendered the men a one dollar bill. They laughed in his face. "Hand over that money and do it quick," he was ordered. Instead of complying, Murphy turned as though to escape, when one of the men dashed a bottle of vitriol into his face. Then as the victim screamed with pain and tried to grope his way to escape, the thugs seized the money from his hand and fled.

O.T.A. REVENUE HAS DECREASED

Drop in Fines and Confiscations Greater Than 4.4 Beer Profit.

TORONTO, Feb. 9 (Canadian Press).—Revenue totalling $1,423,303 was diverted into the Provincial Treasury during the past fiscal year by the Ontario Temperance Act. The sum is lower by $41,064 than the amount realized a year ago, the deficiency being due to the fact that the decreased revenue from fines and confiscated liquors was not counterbalanced by $68,000 new revenue from the sale of 4.4 beer permits. Figures made available yesterday showed that during the past year offenders under the Temperance Act paid a total of $378,298 in fines to the Province. The value of the confiscated liquor is given as $39,686, in contrast to the value of $106,596 placed upon the seizures of the year previous.

SKULL FRACTURED.

Fenelon Falls Girl Injured in Runaway.

LINDSAY, Feb. 9.— Miss Della Smitheram, of Fenelon township, is in a critical condition as a result of an accident which occurred near the village of Fenelon Falls. Miss Smitheram and Mr. Elmer Lee, both students of the Continuation school, were driving home from school when the horse became unmanageable and ran away. Miss Smitheram jumped from the cutter, striking the ground with such force that she was rendered unconscious. She was taken to Dr. Graham's office, where it was found that she had sustained a fractured skull. She regained consciousness Saturday, but her condition is said to be critical.

C.P.R. DIVIDENDS.

2 1-2 Per Cent. For Quarter on Common.

MONTREAL, Feb. 9 (Canadian Press).—At a meeting of directors of the Canadian Pacific Railway Company Monday the following dividends were declared: On preference stock two per cent., for half-year ended December 31 last; on common stock, two and one-half per cent. for quarter ended December 31 last, from railway revenues and special income. Both dividends payable April 1 to stockholders of record three p.m., March 1 next.

BALDWIN DENIES ANY AGREEMENT WITH MUSSOLINI

British Press Says Italy Has Virtually Repudiated Locarno Pact.

BRITAIN LENIENT

Mussolini's Speech on Eve of German Entry Into League.

LONDON, Feb. 9. — (Canadian Press).—The worst aspect of Premier Mussolini's denunciation of Germany in the eyes of the British press is Italy's virtual repudiation of the League of Nations and the Locarno pact. Some of the more sedate newspapers refrain from comment, fearing to inflame the situation, but the press generally deplores "the outburst," especially on the eve of Germany's entry into the League.

The incident is considered doubly unfortunate owing to the conviction indicated in the French press and by many English papers that Great Britain's lenient treatment of Italy over the war debt was due to some implied understanding between the two countries for mutual aid in certain eventualities.

Denial By Baldwin.

Premier Baldwin's disclaimer in the House of Commons Monday of the existence of any such agreement fails to quiet the suspicions that some understanding, if not a written agreement, exists.

On this point, the Standard writes editorially:

"One restraint the less exists since Italy's obligations to Great Britain have been whittled down. The policy of 'gestures,' paid for by British tax-payers, purports to aim at European peace and appeasement. In fact, forgiveness of the German, French and Italian debts would seem to mean only greater liability to new wars, since every pound not used in paying the British creditor is available for the purposes of military ambition."

The Westminster Gazette: "The great powers, unlike the smaller, gave no guarantees in the peace treaties regarding the treatment of alien minorities. But this cannot absolve them from carrying out a broad liberal policy towards alien subjects in respect of language, culture and economic interests which the Italian Prime Minister spontaneously stated it was his intention to adopt when the Treaty of St. Germain was signed.

Italy's Pledge in 1919.

"These pledges were repeated publicly by Signor Tittoni and the King of Italy in December, 1919. If the liberal traditions which Tittoni then described as 'Italy's fame and prestige' have been entirely superseded by the new regime, it is as well that the friends who aided and sympathized with her in her darkest hour should know it.

"Although Italy's new subjects have no strict right of appeal to the League of Nations, it is incredible that any gross aggression could occur without the League taking cognizance of it."

Austrians Incensed.

VIENNA, Feb. 9. (Canadian Press). — Mussolini's speech has created consternation throughout Austria, more especially the Tyrol. A mass meeting at Innsbruck has demanded the convocation of the Provincial Diet in order to call upon the Government to take such steps at Geneva and Rome as might be calculated to banish the fears of the Tyrolese.

DON'T FORGET
To come to the Quaker Oats dance, Friday, Feb. 12th, to be held in G. W. V. A. Good music. Refreshments. Admission 50c.
3d-36-300.

SEE YOU AT
COGNAWAGA RINK
Skating to-night. Excellent ice. Band in attendance. Admission 15 and 20c.
1d-34-381.

BROCK ST. RINK
Skating Tonight
The finest sheet of ice of the season!
Band in Attendance
Skate while the skating is good
HOCKEY TOMORRO

FOR SALE

$5,500 will buy new bungalow; all conveniences. West side.
$4,000 will buy new dwelling; all conveniences. South side.
$2,800 will buy brick dwelling in good condition.
Several dwelling to rent also. Farms for sale in different parts of the county.
See our list if you are in the market to buy.

W H TAYLOR
163 Hunter St. W., or Phone 1462.

FOUND

FOUND — $5 BILL; OWNER MAY have same by paying for ad.; apply Examiner office. 3d-34-377

FOUND — YOUNG SABLE AND white female Collie; phone Humane Inspector, 2513. 3d-34-376

AGENTS WANTED

AGENTS WANTED—RELIABLE MAN wanted to represent us in Peterboro We manufacture over one hundred household specialties, food products, tea, coffee, spices, toilet preparations, family remedies, etc. Excellent opportunity for right party. Give full particulars in first letter, also phone number if possible. Box 430 Examiner. 3d-36-420

SITUATIONS WANTED

POSITION WANTED—WIDOW WITH one boy wishes position as housekeeper in Christian home; apply Box 379 Examiner. 3d-34-379

POSITION WANTED — WOMAN DESires position as housekeeper for small family or working man; Phone 1273w. 3d-36-416

QUALIFIED, EDUCATED, MIDDLEaged housekeeper desires position; gentleman and family preferred; splendid references for good management, cooking, needlewoman, economy. Box 360 Examiner. 7d-37-360

HELP WANTED—Male

SALESMAN FOR LINE OF LITHOgraphed labels, stickers, art calendars, etc. Good sideline. Wright Litho Co., London, Ont.

SALESMAN WANTED — WE WANT a live man to represent us retailing our fast selling household necessities in part of Peterboro City. All-year-round proposition; chance to build up lasting permanent business; protected territories; write J. R. Watkins Company, Dept. 59, Hamilton, Ont. 6d-38-400

HELP WANTED—Female

WANTED — A YOUNG GIRL TO help with housework. To sleep at home. Apply 204 Brock street. 3d-34-388

WANTED — A MIDDLE AGED WOman to take care of home and family of five children; address Chas. Lawrence, Fraserville, P.O., Ont. 3d-105-5081

WANTED—CAPABLE WOMAN; FAmily of two adults; no washing; references required; apply 452 Charlotte St. west, cor. Park and Charlotte, between 7 and 9 this evening. 3d-35-263

BARRISTERS AND SOLICITORS

HATTON & REID, BARRISTERS, Solicitors, 397 1-2 George Street, Phone 82. Money to Loan. C. W. Hatton, K.C., J. W. Reid. Successors to A. E. Dixon.

GORDON & O'BRIEN— Barristers Solicitors, Notaries. Money to loan on easy terms. Special attention to Patents and Trade Marks. Phone 219. Hon. G. N. Gordon, K.C., J. A. O'Brien.

V. R. CORKERY, BARRISTER, SOLicitor, Notary Public. Office Ground Floor, 414 Water St., Peterborough. Five Doors North of Hunter Street. Money to loan at current rates on easy terms.

B. T. MEDD—Barrister, Solicitor, Notary. Office over the Dominion Bank, corner of George and Simcoe streets. Telephone No. 22. Private funds to loan at current rates upon easy terms.

DUMBLE & JOHNSTON—Barristers, Solicitors, etc. Office, over the Toronto Savings and Loan Company, George Street, D. W. Dumble, K.C., W. Johnson.

R. R. HALL—Barrister, Solicitor, etc. Peterboro, Ont. Office, corner of Hunter and Water streets, over the Canadian Bank of Commerce. Trust Funds to loan on easy terms of payment.

JAMES FORDYCE STRICKLAND— Barrister, Solicitor, Notary Public Peterboro. 'Phone 191. Money to loan. 375 Water street.

WILFRID F. HUYCKE, Barrister, Solicitor. Notary Public. 395 Water street. Telephone 239.

PECK, KERR & McELDERRY, Barristers, Solicitors and Notaries. Office, Water street, Peterboro. Money to loan at the lowest current rates of interest. Telephone 1950. E. A. Peck, F. D. Kerr, K.C., W. J. McElderry.

MEDICAL

DR. BUCHANAN, F.R.C.S., Edinburgh M.R.C.S., Eng.; L.R.C.P., London. Eye, Ear, Nose and Throat Specialist Hours 9-11 2-4 p.m., and 7-8 p.m. 'Phone 519. Office, corner Water and Murray streets.

DR. C. C. CRAGG—Eye, Ear, Nose and Throat Specialist. Office 296 Charlotte street, formerly occupied by Dr. Neal. Hours—9-11 a.m., 2-4 p.m., 7-8.30 p.m. Telephone: House 1018. Office 2185.

F. F. WEBSTER, Ontario Land Surveyor, Registered Professional Engineer, formerly with Lewis and MacRostie of Ottawa. Phone 2540.

NOTICE

NOTICE — FARMERS—SAW MILL now running, quick service; Dinsdale's, King or Charlotte. 26d-47-121

NOTICE — TAXIDERMIST WORK done. Have your specimens mounted. Apply 156 London, phone 875. 26d-59-417

NOTICE—HARRY SUNMAN WANTS paperhanging, painting, etc., satisfaction given; phone Windsor Hotel. 6d-35-340

NOTICE—CONTRACTING AND Building operation and repairs; hardwood floors; F. Barrett, 202 Smith St., phone 2209J. 26d-46-213

SPECIAL NOTICE. CUT THIS OUT. It will pay. House repairs, cellar to roof; furnaces, stoves expertly cleaned, complete one-fifty, and repaired. We also have hospital for every description of broken goods, from electric irons, furniture to pair of scissors. Costs nothing to phone. Small trial will surprise you how cheap we work. Wm. J. Bull, 1086M.

NURSING.

NURSES—PUPIL DIPLOMA IN TWO years; board, laundry, cash allowance; Chicago Hospital, 811 E. 49th Chicago, Ill. 3d-35-393

NURSING — PRACTICAL NURSES frequently earn $30 a week. Learn by private correspondence course. Catalogue No. 24. Free. Royal College of Science, Toronto, Canada. 16d-16,28,30,6,13,20,27,6,13,20,27,3,10,17, 24,1—82.

WANTED

WANTED—HENS AND CHICKENS—special prices paid; phone 2037F. H. F. Doig. 26d-42-154

WANTED—1,500 MEN AND WOMEN to join Peterborough Industrial Exhibition. Coupon on another page. dh

WANTED—AN OFFICE SAFE; MUST be at least 20" high, 15" deep and 15" wide. Inside measurements; box 273 Examiner. 3d-34-273

WANTED—A GOOD RABBIT HOUND or a pup ready to run; phone 2676w or call 478 Rubidge street. 3d-36-427

WANTED—$2000 AS FIRST MORTgage on a $4000 new house at current rate of interest. Box 424 Examiner. 3d-36-426

WANTED—ANYONE DESIROUS OF becoming a member of the K.K.K. write Box 741, Toronto. 26d-39-3

WANTED TO RENT — HOUSE OR Apartment in west end by April or May; Box 428 Examiner. 6d-39-428

WANTED — 3 SKIFFS (CEDAR) About 15 feet long; one motor boat about 25 feet, 8 h.p.; 1 gas engine, 2 h.p.; 3 pair oars; R. J. Stringer, Bancroft, Ont. 3d-35-401

FOR SALE

FOR SALE—NEW HIGH BACK CUTter; also good used cutter. 169 Hunter St. East.

FOR SALE—USED PIANO IN EXcellent condition; a bargain; apply Box 375 Examiner. 3d-34-375

FOR SALE—FIRST CLASS GUITAR, Mandolin and Ukulele; very reasonable; 190 Brock St. 3d-34-389

FOR SALE—HARDWOOD BARRELS, Cream Separator; Franks Brothers, East Jackson Park. 3d-35-412

FOR SALE—CEDAR POSTS CUT TO order; phone 971 r 2. 3d-9,11,13-418

FOR SALE—PLUSH COAT, NEARLY new; apply 481 Homewood. 3d-35-395

FOR SALE—"HEINTZMAN" IONIC Upright Grand Piano and bench in mahogany, in excellent condition for half original price; phone 1077w. 3d-36-425

FOR SALE — KITCHEN CABINET; tapestry chair; apply 540 Chamberlain. 3d-35-394

HOUSE TO RENT — LONDON ST. $18.00; phone 1265M 3d-34-392)

FOR SALE—NEW SCALE WILLIAMS Piano, very little used; snap for quick sale; 671 George street. 3d-36-419

FOR SALE — PRACTICALLY NEW ladies' Muskrat Coat, size 38 or 40; see this coat, clearing for cash $65; 374 George St. or phone 433. 3d-35-423

FOR SALE — 1 CONGOLEUM KITchen rug and two wash stands; apply 485 McDonnel St., or phone 1491m. 3d-35-406

FOR SALE—QUEBEC HEATER Almost new; hall rack; Cook Stove, Canada's Pride; baby carriage and other articles of houusehold furniture. 187 Bethune St. 3d-34-383

WOOD FOR SALE — CUT RATE prices; Dinsdale's, phone 153. 26d-47-124

DRY WOOD FOR SALE — PHONE 1937 for choice body hardwood and hardwood slabs and hemlock slabs at reasonable prices; W. J. Fitzgerald, Perry St. 26d-41-35

FOR SALE — CHILD'S CUTTER with hood, $3.50; extension table $6, umbrella stand $2, sideboard $5, dressers $5 up, beds and springs, rockers, parlor tables, easy chair, chest of drawers, dining chairs, kitchen chairs, tables, hall rack, table lamp, rug $2, stove pipes, dishes and tubs; apply 59 Aylmer near Perry. 3d-35-402

FOR SALE—WE ARE MOVING OUT of the city and our entire stock of new and used men's and boys' clothing, boots and shoes, and gent's furnishings, must be sold regardless of cost; frock coats for the parade, as good as new to clear at $3.75; buy now and save money; Dick Ruskin's store, 221 Hunter W. 6d-39-429

ALLEGED OPPRESSION OF GERMAN MINORITY IN TYROL BY ITALIANS CAUSE OF BITTER CONTROVERSY

Fascist Press Echoes Mussolini's Belligerence Toward Germany in Comments.

PREMIER'S SERVICE

Teach Lesson to "Kaiser Mentality" Among the German People.

ROME, Feb. 9. — (Canadian Press).—Premier Mussolini's famous speech of warning to Germany on the South Tyrol question, in the opinion of the newspapers which support the Government, served the cause of peace by showing to the world Italy in the role of a strong and proud defender of its dignity and by cutting off Germany's renascent ambitions.

None of the opposition newspapers comment on the speech except the Voce Republicana, which says: "Like the rest of the opposition press we are silent as a measure of prudence. However, we call attention to the fact that if our silence indicates a clear divergence from Mussolini's utterances and policies, this does not signify absolute disagreement with all of his conclusions."

La Tribuna, which supports the Fascist regime, says that the only menace to peace is the assumption that Italy is weak and submissive, and that Premier Mussolini's only war is against lies and calumnies.

This newspaper says that the Germans and Austrians, instead of invoking the spirit of Locarno, which is not applicable to the present situation, should scrupulously observe their treaty obligations. It declares that Italy is prepared to face any anti-Italian measures the Germans may take.

Boycott Reprisals.

"If Germany wishes to prevent her citizens from coming to Italy we might forestall this by refusing to vise their passports as undesirable guests," La Tribuna continues. "If they boycott our goods we can totally boycott theirs. If one single Italian working in Germany is touched we can expel from Italy all German citizens who since the war have found here profitable and respectable occupations."

The Gironale de Italia declares that the speech did a great service in teaching a lesson to the "William II. mentality," which is reviving in Germany. This paper expresses the hope that the new German mentality will be better able to understand the new Italy.

The treatment of the minority of German race and language living in the South Tyrol, which Italy obtained from Austria by the peace treaty of St. Germain has been the subject of heated controversy and charges and counter-charges for several weeks, leading up to Premier Mussolini's dramatic speech of Saturday.

In Germany and Austria it has been alleged that the Germans in South Tyrol have been oppressed by their Italian rulers, forced to use the Italian language in their schools and otherwise discriminated against. One Berlin paper charged that the purpose of Italian policy in South Tyrol was "degradation of the inhabitants and a state of cultural, mental and economic serfdom."

Much resentment was aroused shortly before Christmas by reports that Italian officials in the ceded Tyrol districts had prohibited the customary municipal Christmas trees, on the ground that this was a German, non-Italian institution. Later the Italian commissioner for South Tyrol rescinded this order, which the German press called "a brutal violation" of the cultural and religious rights of the Tyrolese people.

In both Berlin and Vienna a tourist boycott of Italy had been advocated as a reprisal for the alleged wrongs of the German Tyroleans.

The German charges evoked bitter replies from Italy, the newspapers and speakers in the Chamber of Deputies having denounced what they called "insane propaganda," among the Germans in the Upper Adige Valley, or South Tyrol. L'Inpero, extreme Fascist paper, referred to Germany as "our instinctive racial enemy." This journal first gave expression to the idea advanced by Premier Mussolini in his speech, that the famous Brenner Pass, now on the Italo-Austrial border and one of the great strategetic points in Europe, "is not the goal but the starting point."

BUSINESS CHANCES

FOR SALE—SMALL MANUFACTURing Plant with good earning power, business on books sufficient for three months' capacity production; for particulars address Box 1600 Examiner office. 3d-34-381

LIVESTOCK FOR SALE

FOR SALE—A COW MILKING; APply 536 Roger St. 3d-35-408

LIVE STOCK FOR SALE — MILK Cow just freshened; phone 1903J. 3d-36-431

HOUSES, REAL ESTATE

FARMS FOR SALE — IN SMITH, Monaghan and Ennismore; apply D. J. Lundy, 95 Hunter St. 3d-35-398

FOR SALE — NEW HOUSE, DESIRably situated in the West End, centre hall plan, oak floors through out and modern in every respect; easy terms to suit purchaser; apply 437 George street. dtf-3483

REAL ESTATE — 7-ROOM BRICK House with 3 acres of land close to city, one block from car line; electric light, take small house as part; apply 282 George St. 6d-38-404

FOR SALE—MODERN SIX ROOMED stucco bungalow, all hardwood floors, large living room with fireplace; seven minutes' walk from post office; apply 61 Robinson St., phone 1037J. 6d-38-410

SPECIAL—YOUR CHANCE TO BUY a real nice 6 room Brick Bungalow style home, west side, oak floors throughout, built-in fixtures, dumb waiter, laundry tubs, all in first class condition; good lot; can be bought with or without furuniture; apply 282 George St. 6d-38-403

FOR RENT

FOR RENT — MODERN, HEATED Apartments; apply 437 George St. dtf-1866

FOR RENT—THREE ROOMS, HEATed; conveniences; furnished if desired; phone 1754J. 6d-34-324

FOR RENT — A FRONT BEDROOM, furnished, steamheated, in exclusive home; for business man or traveller; phone 613. 3d-34-390

FARM TO RENT—IN SMITH; APPLY D. J. Lundy, 95 Hunter St. 3d-35-399

TO RENT—WELL-HEATED ROOM; light housekeeping privileges; phone 525w. 3d-36-424.

TO RENT—SMALL COMFORTABLE house; conveniences; clean; nicely decorated; choice location, garden; apply 183 Antrim. 3d-34-378

TO RENT—BLACKSMITH SHOP AT Bridgenorth; all equipment; apply T. Davis, R. R. 2, Peterboro. 3d-34-384

TO RENT — UPPER APARTMENT and semi-detached house; new. Apply 265 Rubidge, phone 1405w. 6d-39-422

FARM TO RENT — 150 ACRES, 3 miles from Hastings; good buildings. For particulars apply to E. J. Lynch, Hastings. 2d-36-369

TO RENT—APARTMENT, 5 ROOMS, not heated, 3 piece bath, back and front entrance; balcony, newly decorated; 211 Stewart St., apply 255 Reid St., phone 1544F. 7d-41-267

FOR RENT—HEATED OFFICE ON George street. Apply 437 George street. dtf

FOR RENT — OFFICE, HEATED; Apply Bank of Toronto. dtf.-3655

HOUSE TO RENT— 589 DOWNIE street. Apply 437 George street. dtf-1887

TEAMING & CARTING

WANTED — MOTOR CARTING, ALL kinds, long or short hauling. Beatty Bros. 'Phone 2168-2917J.

WORK WANTED

WORK WANTED — WOMAN DEsires position as housekeeper for widower (small family); apply Box 385 Examiner. 3d-34-385

WORK WANTED—WOMAN WANTS Washing to do at home; will call for; apply 109 McDonnel St. 3d-35-411

LOST

LOST — STRING OF BLACK JET Beads; reward; apply 550 Water. 3d-36-302

LOST—ONE SNOWSHOE ON MONAghan or Charlotte St., Saturday night; phone 468w or leave at Examiner. 2d-34-284

LOST — BUNCH KEYS ON CHARlotte or Aylmer St. South; finder please leave at Examiner office; reward. 3d-35-413

LOST—TIRE CHAIN IN THE CITY, Sunday afternoon; please phone 610J. Reward. 3d-35-409

AUTOS FOR SALE

CAR FOR SALE—FORD SEDAN—model '21 in first class condition; five good cord tires; $335 cash; Box 3626 Examiner.

CAR FOR SALE—SEVEN PASSENger McLaughlin car, in good condition; apply 270 John St., phone 1083w. 6d-37-391

In Peterborough Churches

ST. PAUL'S PRESBYTERIAN.

(Contributed).

The increasing interest being taken in the series of sermons on the Jews being given in St. Paul's Presbyterian Church by the pastor, Rev. Wm. Allan, was shown on Sunday night by the largest congregation that has yet turned out at these services. Almost every seat in the church was occupied, some pews being uncomfortably crowded. The fact that these services have been lasting until half-past eight and that the congregation has been increasing, indicates that people are turning out because they are obtaining information in which they are interested.

The subject of Sunday evening's address was "The Jew on the Long, Long Trail." Taking Jacob as a type of the Jewish people, Rev. Mr. Allan drew a number of striking comparisons between God's dealings with Jacob and with the Jewish people. He opened by stating that although we may not like the Jews as a people, and with good reason, yet we must recognize that they are a unique people with characteristics that challenge attention. In different places in the Scriptures God is spoken of as the God of Jacob. Wherever this expression is used it is in connection with periods of apostasy among the Jews.

The first thing about Jacob was that he got himself separated from the place of blessing. In his desire for the birthright he deceived his father, Isaac, and his brother Esau, and by the assistance of his mother succeeded in obtaining the blessing that was intended for Esau. He went to live among the people of the East, where there was a famine and where he soon became unpopular and the people conspired against him. All this is typical of the Jewish people. Because of their failure to accept Jesus as their Messiah, they were punished by being driven out of the Promised Land, the only place where God has promised to bless them as a nation. They are scattered among the peoples of the earth, who dislike them and conspire against them. It is not a question whether this dislike is well founded. It is a question of fact

Jacob cut himself off from the place of worship and lived among a people who worshipped idols. When the prophet Hosea prophesied that the Children of Israel would abide many days without a king and without a prince and without a sacrifice, he foretold their future rejection of their Messiah and their national punishment. For centuries now the Jews have been without a king, or a prince, or a sacrifice. Rev. Mr. Allan challenge the Jewish people to show how God could use them as a blessing to the other nations of the world as long as they seek to maintain their present forms of worship apart from Christ. They should recognize that when John the Baptist referred to Christ as the Lamb of God which taketh away the sin of the world, he intended them to accept Christ.

Jacob was under a special covenant promise of God and was preserved through His troubles on that account. So the Jews to-day are under a covenant promise of God, Who has undertaken to see that while they are scattered among the nations of the earth, they shall not be utterly cast off and shall ultimately be re-gathered to the place of blessing. Jacob had a vision and wrestled with a man. So the Jews for centuries have been wrestling with Jesus of Nazareth, and have been prevented from accepting Him only because of their pride and prejudice. To-day God is not dealing with the Jews as a nation. The Jewish clock has stopped. These are the times of the Gentiles. God is proclaiming the message of salvation to both Jew and Gentile, both of whom may be saved as individuals through their acceptance of Christ as their Saviour. This is a selective process during which many are called but few are chosen. Only those who are born again through faith in Christ are blessed of God at this time.

The fourth in this series of addresses will be given a week from next Sunday night. Next Sunday evening's service will be intended specially for young men and young women.

Mid-Week Service.

The subject, "Where are the Dead?" illustrated by charts, drew out the largest attendance to the mid-week service last Wednesday that has attended a prayer meeting in St. Paul's Church in many years. This subject will be continued to-morrow (Wednesday) evening, when Rev. Mr. Allan intends to describe some happenings in the unseen world.

AIRMAN TO TELL ENGINEERS ART

Peterborough Branch E. I. C. is to Hear Lecture on Aviation.

One of the few benefits to mankind, resulting from the Great War, is the rapid development of aerial transportation, most of the real progress in which dates from the first war years.

How far we have developed in aerial work is not generally known to the layman, but it is safe to say that aerial navigation is playing a greater part in the building up of our Dominion than most of us realize.

The local branch of the Engineering Institute of Canada, at their next regular meeting, to be held in the Chamber of Commerce, on Thursday evening, Feb. 11th, are to have a paper on this subject presented by Wing Commander E. W. Stedman, O.B.E. Commander Stedman's lecture, which is entitled, "Aviator and Modern Engineering Practice," is primarily intended to cover the use of aerial machines in engineering projects, but as it includes exploration, geological and railway surveying, fishery and fire patrols, city planning, commercial photography, and many other phases of aviation, the lecture should appeal to anyone interested in aviation, whether from an engineering standpoint or otherwise.

This lecture was recently given before the Montreal branch, and in the January issue of "The Engineering Journal" an account of the lecture is given. One paragraph of this account reads as follows:

"The address was illustrated by a large number of aerial and other photographs, showing various phases of the use of aircraft, many of which were of un-exampled beauty, and brought forth spontaneous applause from the members present."

The same slides will be used by the lecturer at Peterborough, and the branch extends a very cordial invitation to all who may be interested in the subject, to attend this meeting.

The chair will be taken by A. L. Killaly, A.M.E.I.C., chairman of the Peterborough branch and the meeting will open at 8.15 p.m.

POULTRY & EGGS

POULTRY FOR SALE—RHODE ISland and Rock Pullets. 'Phone 860F. 3d-34-374

TENDERS FOR ASHES

Sealed Tenders, addressed to the undersigned, and endorsed "Tender for Ashes" will be received at the office of the undersigned up to four o'clock p.m. on Thursday, the 18th day of February, 1926, for the ashes from the incinerator, for the period from 1st March, 1926, to 28th February, 1927.

Particulars may be obtained from the Sanitary Inspector.

A cash deposit or accepted bank cheque for the amount of the tender must accompany each tender, and will be retained as payment in advance from the person whose tender is accepted. The highest or any tender not necessarily accepted.

S. R. Armstrong,
City Clerk.
3d-5,6,9-251

DODD'S KIDNEY PILLS
FOR ALL KIDNEY DISEASES
RHEUMATISM BRIGHT'S DISEASE BACKACHE DIABETES
NUMBER 4087 THE PROPRIETORS

SOLVAY
COKE
For Furnace, Stove and Range
PER TON $16
Always gives satisfaction
ROBERT HICKS CO., Ltd
TELEPHONES, 47-48.
266 CHARLOTTE ST.

RAILWAY TIME-TABLES

CANADIAN NATIONAL RAILWAYS
Canadian National Railway Time Table corrected to date. All trains daily except Sunday.

No. 96—8.10 a.m. for Port Hope, Toronto, Hamilton, Montreal, Quebec and Portland, Me.
No. 93—8.20 a.m. for Lindsay, Orillia, North Bay, Midland and Toronto.
No. 371—8.30 a.m. for Lakefield.
No. 98—8.35 a.m. for Hastings, Campbellford, Stirling, Belleville and points on main line east.
No. 92—12 noon for Port Hope, Ottawa, Toronto, Buffalo, Philadelphia, New York, makes connections with "International Limited" for London, Detroit, Chicago and California points also with the "National" for Winnipeg and Vancouver.
No. 100—12.15 p.m. for Hastings, Campbellford, Stirling and Belleville.
No. 373—12.30 p.m. for Lakefield.
No. 95—5.25 p.m. for Lindsay, Orillia, Midland, North Bay and Toronto, also makes connections for Detroit and Florida points.
No. 99—8.10 p.m. for Lindsay.
No. 94—9.10 p.m. for Port Hope, Montreal, Quebec, Halifax, Boston, Portland, Me.; carries through sleeper for Montreal.

CANADIAN PACIFIC RAILWAY.
(Corrected to date.)

GOING EAST—
11.57 a.m.—Norwood, Havelock, Bonarlaw, Tweed, Perth, Smith's Falls, Kingston, Ottawa, Montreal and intermediate points daily. On Sunday this train proceeds east only as far as Havelock.
8.20 p.m.—Indian River Norwood and Havelock. Daily except Sunday
11.55 p.m.—Havelock Tweed, Kingston, Perth, Smith's Falls, Montreal, St. John, Boston and New York. Daily except Saturday.
1.50 a.m.—Havelock, Tweed, Kingston, Perta, Smith's Falls, Ottawa
GOING WEST—
6.55 a.m.—Myrtle, Toronto, Guelph Goderich, Hamilton, Galt, Woodstock, St. Thomas, London, Chatham, Detroit, Chicago and New York Daily.
9.00 a.m.—Toronto (Yonge street), Owen Sound, Teeswater and intermediate points. Daily except Sunday.
7.35 a.m.—Toronto, Hamilton, Brantford, Buffalo, Rochester, Boston New York Galt, Woodstock, London, Chatham, Detroit and intermediate points between Peterboro and Toronto. Daily except Sunday.
9.35 a.m.—Bethany, Lindsay, Orillia Port McNichol and intermediate points. Daily except Sunday.
3.35 p.m.—Toronto, Hamilton, Brantford, Buffalo, New York, Galt Woodstock, London, Windsor, Detroit, Chicago and intermediate points between Peterboro and Toronto. Daily.
6.50 p.m.—Lindsay, Toronto and intermediate points. Daily except Sunday.

GOING TO BUILD? YOU MAY rent a house but homes are built
See our New Model Home built to scale. For plans and prices on houses, summer cottages, garages, remodeling, etc. Consult—
A. B. CUNNINGHAM
331 Reid St.

GYPROC
Fireproof WALLBOARD
Durable as Rock and Workable as Lumber.
BUILDERS' SUPPLIES
and
COAL
THOS. A. REHILL CO.
210 WOLFE ST.
Phone 245

You made it 36,000—
Now make the 1,500!

Join the Exhibition

FOR SALE
New brick house, just com 6 rooms, modern, hardwood large lot, good terms, price...
New bungalow, 5 rooms, situated in the north end, terms, owner would exchang lots, price ...
Very comfortable stucco hou rooms, modern, hardwood large lot, good terms, price...
Comfortable house, 6 rooms, modern, good lot, situated in end, good terms...
13½ acres of choice garden situated east of city; brick barn, driving shed, etc. Owner exchange for a farm, or will s good terms, price...
200 acres of land, 160 acres ing land, balance is pasture wood; comfortable frame hou rooms, bank barn, 100 x 30 ft. ing shed, silo, etc. 6 miles fron Owner would exchange for a p ty in city, price...
J. T. O'CONNELL & C
136 Hunter St. W.
Office phone, 376. Residence, A. Mills, agent, phone 1493

FOR SALE
6 room Brick, all modern, doubl garage, east city ...
6 room Brick, water, light, township tax, take lot ...
6 room Brick, two piece plum garage, south end ...
5 room frame South end, tow tax, garage, $200 cash...
75 acres, Chemong Road, all t cultivation, best of soil, good h and barn, on stone wall, sta under, cement floors, wind good terms; inquire.
Many other good farms in all p see our list.
P. E. Rutherford Agenc
282 George Street - Phone

FOR SALE
$4800—7 roomed Brick, all mod garage, central, see this.
$4300—6 room Brick, all mod north end.
$2600—6 roomed red Brick, 2 p plumbing, garage; a snap.
$3000—6 roomed red Brick, all m ern, except furnace; extra lot.
$4000—6 roomed red Brick, all m ern, hardwood floors, would t lot.
$2500—6 roomed Frame house, 2 p bath, large lot, easy terms.
50 acres close to city, good buildit would exchange for house in ci
Several choice farms for sale or change on city property.
All kinds of insurance written.
J. CHAMBERS & CO.
392 Water Street
Office 841.
Residence Phone 1594W
G. Adams, agent, Res. phone 797w

Save Your Coal
Comfort can be had and mone saved on fuel if you have you windows and doors fitted wit Chamberlain Metal Weathe strip. It shuts out cold wind and is the cheapest and mos effective weatherstrip on th market.
J. H. VANCE
773 AYLMER ST.
Peterborough : Phone 12

APARTMENT
To let; five rooms, central, conv ences, low rent.
Also Store and Garage to let
A. LOW & CO.
385 Bethune St.
Phone 697 - N. and Hol.

Telephone 790 When You Want Your
Piano Or Organ Tuned.
Player Pianos a Specialty
All Work Guaranteed
W. H. CUNNINGHAM
560 Weller Street

CHINA PAINTING
Mrs. Langley McCarthy Teaches Biscoffs' New and Beautiful Work in
CHINA PAINTING

DAVIS-THOMPSON COMPANY, LTD.
Insurance and General Agency
433 GEORGE ST. PHONE 4

4% INTEREST, compounded Half-Yearly, Paid on Deposits

One Dollar opens an account. Special facilities afforded Depositors for the convenient transaction of their business, and accounts are subject to cheque withdrawal.

For Sums of $100 and upwards this Company's Debentures are issued in terms of one to five years, bearing special rates of interest, depending upon the term of investment..

TORONTO SAVINGS AND LOAN CO.
435-437 George Street
Peterborough

"BRINGING UP FATHER" — Geo. McManus

RIVER PASSED STANDING CAR

...licensed Man Drove Auto Which Slew Harry Bretz.

EVIDENCE TAKEN.

M... in H...

A... C... A... La... er

TORONTO, Feb. 9. — (Canadian ...ess).—Evidence to the effect that ...e automobile which was responsible for the death of Harry Bretz, ... the Mail and Empire staff, on ...e early morning of February 1st ... he stepped from a street car, was ...avelling at a speed of from twenty ... twenty-five miles an hour while ...e street car was standing still, ...as produced at last night's in ...uest. Further evidence brought ...ut the fact that the automobile, ...riven by Arthur S. Davidson, ...avelled from 200 to 250 feet before ...t came to a stop.

There was also the evidence of an official from the License Department at the Parliament Buildings to the effect that Davidson, the driver of the car, has no license which permits him to drive any car whatever.

STRESEMANN TO REPLY TO ITALY

German Foreign Minister Deplores Irresponsible Utterances.

FREEDOM PROMISED.

BERLIN, Feb. 9 (Canadian Pretss)—"The German Government must decline to reply to Premier Mussolini in a tone which is better suited to mass meetings than to diplomatic conversation with other nations."

Foreign Minister Stresemann made this declaration in the Reichstag today in opening his reply to Saturday's broadside from the Italian Premier regarding the situation in the South Tyrol.

Going back to the genesis of the South Tyrol problem, the foreign minister pointed out that the Italian governments before the advent of the Fascisti, and also the King, had promised the inhabitants freedom of language, religion and culture.

Deploring what he termed irresponsible newspaper utterances and unauthorized attempt by a small group of Munich business men to inaugurate a boycott of Italy, he stated the government was unalterably opposed to such childish measures and was concerned in maintaining the best relations with Germany's neighbors.

He characterized Premier Mussolini's speech as "filled with arrogance, contradictions and vehemence which attempt to hide the inner weakness of his argument."

He insisted that Mussolini, who had accepted German hospitality earlier in his career, and now derided German tourists, was ungrateful.

DAMAGE $100,000.

Fire Harms Montreal Factory —Downtown District Threatened.

MONTREAL, Feb. 9.—(Canadian Press.) — Damage estimated at $100,000 was done by a fire which broke out in the premises of Miller Bros., cloak and dress manufacturers, shortly after noon to-day, and for a time threatened the down-down district of the city.

Laval-Quebec
Mines, Limited
—In Strong Hands!

Laval owns strategically located properties totalling 2,700 acres in the heart of Rouyn.

Laval is sponsored by powerful interests and directed by a Board every member of which is a prominent business or mining executive.

Laval is amply financed for extensive development work.

Serious development is being commenced on the "South Group" of claims adjacent to Noranda and where preliminary work has discovered ore bodies carrying rich values over good widths.

Laval-Quebec is listed both in Toronto and Montreal and is being bought by shrewd investors who realize the potential wealth of this mineral area.

The coupon below is for your convenience and it entails no obligation. Send it in today!

Stobie, Forlong & Co.
REFORD BLDG., TORONTO

Please send me the latest particulars of Laval-Quebec and its profit possibilities.

Name.....

Address.....

HITCH EXPECTED IN WORLD COURT

Reservations of the United States' Senate May Not Be Accepted.

WILL BE DIFFICULTY.

WASHINGTON, Feb. 9 (Canadian Press) — In spite of the fact that proponents of the world court and especially its enthusiastic advocates are publicly saying they are confident all the other nations that have accepted the statute for the court will give prompt assent to the reservations adopted by the United States Senate there is a possibility of a hitch over these reservations. On the one hand opponents of the court predict there will be difficulty in getting all the reservations accepted, and on the other hand the best informed friends of the court privately admit their uneasiness.

HONOR ANNIVERSARY.

Former Citizens of Peterborough Remembered on Wedding Anniversary.

The home of Mr. Herb Allen, Morrow street, was the scene of a jolly party when about 30 relatives gathered there to honor the thirty-sixth anniversary of the wedding of Mr. and Mrs. J. B. Cuncannon, of Morrin, Alta., formerly of Peterborough. The evening was spent in cards and music, after which refreshments were served.

Mr. William Allen read an appropriate address for the happy occasion and Miss Mabel Allen presented them with a sugar and cream set of Dutch silver.

Mr. Cuncannon thanked them in behalf of himself and wife for the great pleasure it gave to be with them all again and to receive such tokens of love and esteem.

BOOKS IN THE HOME.

Interior Decoration Club Meets at Home of Mrs. J. E. R. Munro.

A meeting of the Interior Decoration Club was held yesterday at the home of Mrs. J. E. R. Munro, Aylmer Street, when an interesting paper on "Books in the Home" was read by Mrs. B. L. Barns, followed by a discussion.

The next meeting of the Club will be held in two weeks' time at the home of Mrs. R. A. Brown, Rubidge Street, when two papers will be given, one by Mrs. F. C. Webber on "An Air of Ease and Comfort in the Living Room," and the second by Mrs. E. R. Shirley on "Balance in the Living Room."

CONSTABLE'S WIFE STOLE.

Goods Found in Home and Provincial Officer Suspended.

STRATFORD, Feb. 9 (Canadian Press)—Mrs. Winnifred Faulkner of Stratford, wife of Provincial Officer S. J. Faulkner, pleaded guilty in police court today to the theft of silk scarfs and neck ties and was remanded till February 17th for sentence. The charge was laid by an agent of the Provincial Police Department, Toronto.

Provincial Officer Faulkner, who was recently transferred to Chatham, was a few days ago, indefinitely suspended following discovery of the goods, which had been stolen at Listowel, in his home here.

WOULD INCREASE DUTY.

Two Motions For Higher Tariff on Coal Importations.

OTTAWA, Feb. 9. Canadian Press. — Two motions for increases in the duty on coal are to be made in the House of Commons. R. K. Smith (Conservative, Cumberland) intends to move for an "early enactment of a substantial increase in the Customs tariff of the importation of coal and steel products of all grades and kinds into Canada from foreign countries." Mr. Smith takes the ground that such action is "essential to the well being of the province of Nova Scotia and this Dominion."

T. L. Church (Conservative, Toronto, North west) intends to move that the time has arrived for Canada to have a national policy in relation to its coal supply and that no part of Canada should be left dependent on the United States for such supply.

DEVELOP EXPORT.

Ontario Agricultural Inquiry Committee To Bring in Recommendations.

TORONTO, Feb. 9 (Canadian Press).—A formal request for passage of legislation designed to aid the export of cattle from Ontario to England will be made in recommendations of the Ontario Agricultural Enquiry Committee. The committee held a final meeting at Parliament Buildings to-day to complete the report.

The committee's chief proposal will be a concrete plan for the establishment of an overseas marketing commission, in which it is expected the various provinces will join.

ATLANTIC FOILED BY HEROIC SAILORS

The heavy storm which swept the Atlantic recently took a heavy toll in shipping, but was the occasion of heroic rescues when the American liner, President Roosevelt, stood by for days and effected the rescue of the crew of the British freighter, Antinoe, and the liner Westphalia, figured similarly in rescuing the crew of the Dutch steamer, Alkaid. The above pictures show incidents in the latter rescue. On the left the 27 members of the Alkaid's crew are shown being brought aboard the Westphalia. Top right: The Westphalia's lifeboat leaving the sinking Alkaid, which was set on fire to prevent the hulk becoming a menace to navigation. Bottom right: Captain Roos, of the Alkaid, thanking Capt. Carl Graalfs, of the Westphalia (in uniform) for saving him and his crew.

LADIES' AID SOCIETY HAD GOOD BANQUET

St. Andrew's Branch Celebrated End of Membership Campaign.

The Ladies' Aid Society of St. Andrew's Church held a very successful and well-attended banquet in the basement of the Sunday School hall last evening. This organization has been making a campaign for new members which has met with considerable success, and the banquet last evening was designed to mark the close of the drive and to welcome the new members. About one hundred and seventy-five people were present. The decorations were carried out with flowers on the tables and streamers of blue and white, the colors which marked the two sections of the drive, Mrs. J. H. Edmison acting as captain for the Blues, and Mrs. R. J. McWilliams for the Whites. White carnations and blue candles in silver holders were dainty accessories to the table arrangements. Mrs. C. R. Banks, president of the Ladies' Aid Society, acted as chairman and made a few brief opening remarks. Mr. John Crane led the community singing which was a feature of the programme.

Words of welcome to the new members were voiced by the pastor, Rev. J. W. Gordon, by Mrs. Forbes Allan, who with Mrs. G. H. Roper, had charge of the musical programme, and by Miss A. Lancaster, a member of the society.

During the evening a very enjoyable vocal programme was rendered by a quartette composed of Messrs. M. H. Park, H. Gillespie, D. Crailsle and R. A. Brown, with vocal solos by Mr. Hugh Niven.

A hearty vote of thanks to the vocalists was moved by Mrs. G. H. Roper and seconded by Mrs. M. J. Kerr, and Mr. G. A. Gillespie moved the vote of thanks to the ladies, which was seconded by Mr. John Crane.

LOAN FOR SHIPMENT.

Parliament To Be Asked To Aid in African Cotton Transport.

OLDHAM, Eng., Feb. 10.—(Canadian Press.)—Parliament is to be asked to grant loans of about $50,000,000 for transportation here of cotton frmo Africa. Right Hon. L. S. Amery, secretary for the Dominions, made this announcement in a speech here last night.

Mothers especially like it for children as it takes the place of internal medicines.

Local Druggists Have Modern Remedy for Colds

A Vaporizing Salve which is Rubbed Over Throat and Chest for Colds.

When Vicks VapoRub, the "external" method of treating sore throat, bronchitis, deep chest colds, or croup, is applied over throat or chest, the ingredients are released as vapors by the body heat.

These vapors, inhaled with each breath carry the medication directly to the affected air passages, loosening the phlegm and relieving the congestion.

At the same time Vicks acts as a counter-irritant, stimulating the skin, and thus helps the vapors inhaled to break up the inflammation.

Colds are usually relieved over night.

VICKS VAPORUB
OVER 21 MILLION JARS USED YEARLY

Petting Parties, Short Skirts and Rouge Permissible For Married Women Now, Says New York Attorney

NEW YORK, Feb. 9 (Canadian Press). — Petting parties, cocktails, short skirts and rouge are defended as permissible for women under modern day conventions by Max D. Steuer, attorney, in a brief opposing the appeal of Thomas H. Symington, railway equipment manufacturer, from the jury decision denying him a divorce.

Morals are not only a matter of geography but of eras, Mr. Steuer said, in a brief filed yesterday.

"Today society recognizes and respects the rights of both married and single women to enjoy and exercise far more latitude and freedom of action in their conduct than in former days," he declared.

The attorney held that change in custom justified Mrs. Symington in her association with Maurice Fatio, an architect, and Talbot W. Chambers, a coal merchant, whom Symington had named as co-respondents. He denied charges of misconduct, however.

So-called petting parties are no longer a badge of meretriciousness, or a cause of social ostracism. Daringly short skirts are now the order of the day and demonstrate how far feminity has gone, if not progressed, beyond the days of our forebears."

BARNJUM SENDS BURGESS MONEY

Nova Scotia Financier Sends $500 For Independent Campaign.

IN PRINCE ALBERT.

HALIFAX, N.S., Feb. 9 (Canadian Press)—Frank J. D. Barnjum, prominent Nova Scotian financier, and champion of forest conservation, who was elected as Conservative to represent Queen's County in the last provincial general election, sent $500 by wire last night to D. L. Burgess, Independent candidate in the Prince Albert, Sask., by-election, to be used "in connection with your election campaign."

VISITING DEBATERS BEAT ALL SAINTS'

Millbrook Won Debate Under Auspices A.Y.P.A. District Council.

Debaters from St. Thomas' Church, Millbrook, visited All Saints' Church last night, and won a debate in the series being conducted by the Peterborough District Council of the A.Y.P.A., for the Dominion Council Cup. The subject was: "Resolved, that reading is more education than travel," and the affirmative was upheld by the visiting debaters, Messrs. Maurice Grey and Jordan. The Misses Grace and Edith Tucker debated for All Saints'. Many good points were brought out by both sides.

On Tuesday evening next another debate in this series will be held in St. John's Parish House, when debaters from St. John the Baptist's Church, Lakefield, will be the visitors.

DONATIONS NEEDED.

Big Sisterhood Needs Boots and Clothing For Children.

The Big Sisterhood wishes to express its thanks to the friends who have helped to relieve the wants of the needy ones of the city. There are a great number at present also in need and there is a scarcity of boots and underwear for children. Supplies of those would be greatly appreciated, and could be left at the Police Station, or would be called for if notice is sent to telephone No. 1017M.

TWO MEN HANG

(Continued from page one.)

er, he was serving a term of 90 days for vagrancy. He was brought back to Winnipeg to face trial.

While awaiting his hearing, Stanton with four other inmates of the provincial jail, staged a daring break for liberty on the morning of October 6, last. Two of the turnkeys were slugged and bound. After ninety hours of freedom, Stanton with two others was re-captured, hiding in a straw stack about thirty miles south of Winnipeg.

He was subsequently brought to trial and found guilty of the Penny murder.

Stanton's counsel, entered an appeal on the grounds that the court had been prejudiced by the admission of photographs, depicting the death room in the Penny house and also upon the character of the cross-examination. The appeal was lost.

Of the three principal witnesses who testified against Stanton, Mrs. Annie Solbach is dead, while "Happy" Horton is serving five years in Stony Mountain penitentiary for highway robbery.

Stanton, who gave his age as 28, was born in St. Mary's, Ont.

Steve Nazar

Twenty-four hours after Louis Landy, Winnipeg taxicab driver, was found bludgeoned to death on October 27, 1925, Steve Nazar was under arrest charged with the crime. Landy was discovered with his skull battered in, his hands still clutching the steering wheel of his car.

Nazar was picked up by a member of the Winnipeg police force. In his possession was found a watch which later was identified as the property of the murdered man. A coat Nazar was wearing was stained with blood.

In a confession said to have been made by Nazar, and submitted as evidence at the trial, the convicted man told of having engaged the taxi driver to convey him to farm near Winnipeg where he had hopes of securing employment.

When he had reached his destination, Nazar informed the driver he was without funds to pay the fare. The driver had threatened to beat him up and in self-defence had felled Landy with an iron bar which he had found near the car. According to the confession, Nazar rifled the driver's pockets and hurried back to Winnipeg on foot.

Throughout the trial, Nazar maintained an air of unconcern, and when sentence of death was passed upon him, he merely smiled and walked back to his cell chatting good-humoredly to the attendants. Medical men who examined him, declared he had the mentality of a subnormal child.

An appeal for clemency was despatched to Ottawa, his youth and mental deficiency being advanced as extenuating factors.

Exhibition Editor.
The Evening Examiner,
Peterborough.

I enclose $2, in payment of membership fee in the Peterborough Industrial Exhibition. Please have my name enrolled, and send the membership ticket to

(Name) .....

(Address) .....

.....

(Please write plainly; say whether Mrs. Miss or Mr.)

WHY PETERBORO COUNCIL ARRANGED

(Continued from page one.)

power. Legislation was obtained to enable the City to carry out the purchase but the Company withdrew from the negotiations.

In 1908 the Council procured a report on Burleigh Falls, and negotiated with the Central Ontario Power Company for the property and the Company was asked if they would accept $50,000.00 for it, but they did not agree to do so and the negotiation fell through.

In 1908 and 1909 negotiations were had with the Auburn Woollen Company for the purchase of the Auburn water power. An offer was received from the Auburn Company to sell for $150,000.00, with a condition that the Auburn Company should receive all the power they required, say 200 horse-power, for $1500.00 a year, which would be about $7.50 per horse-power per year. This was not accepted by the Council.

In 1911 the Council asked the Hydro-Electric Power Commission for a report as to what water power would be the best for the City to purchase. The Commission recommended the purchase of the Otonabee Power Company's property. The Company was written to and asked to give a price and an option to the City, but the Company refused to sell to the City.

The Council also negotiated with the Dickson Company for the Lakefield Power property and procured an option at $200,000.00, the lowest price they could obtain. A report on this property was procured from Ross & Holgate, of Montreal, which convinced the Council that at that price the purchase and development of the property was not feasible.

The Electric Power Company of Toronto was formed as a holding company, and secured control of the Peterborough Light and Power Company, the Otnabee Power Company, and the Auburn Power Company, and thus controlled all the electric power being served to Peterborough. It also had control of Burleigh Falls, Healey Falls, the Seymour Power Company's development at Campbellford, Ranney Falls, Meyersburg, Frankford, Sidney Buckhorn and Fenelon Falls.

The City Council was convinced that as the Electrical Power Company controlled all the companies serving this city and the powers on the Otonabee and connecting waters from which otherwise power might hope to be obtained, except Lakefield, which the City had tried to buy) the only way to prevent Peterborough being controlled as to electric service by a monopoly privately owned, was to apply to the Hydro-Electric Power Commission, and that the Council did. The result finally was that the Council made an agreement with that Commission for power.

At first the Hydro Commission purchased electric current and supplied the City, but in 1916 the Ontario Government purchased the holdings of the Electric Power Company and handed them over to the Hydro Commission to operate.

This is a very brief summary of this phase of the power matter.

It will be seen that this City never owned electric power, that the City Council tried to secure a power privilege or development, that the City was in the hands of a private monopoly, and that the City Council took the only way of escape from the monopoly through the Hydro Electric Power Commission.

E. F. MASON,
Chairmon.
Peterboro Utilities Commission.

MICHIGAN FILES DIVERSION SUIT

Will Protest Against Any Diversion From Great Lakes.

SEPARATE ACTION.

LANSING, Mich., Feb. 9 (Canadian Press).—In an attempt to prevent the diversion of any water from the the Great Lakes, the State of Michigan will file a separate suit in the United States Supreme Court against the Chicago sanitary district, Attorney-General Andrew B. Dougherty announced to-day.

The State has determined to take separate court action rather than intervene with Wisconsin, Minnesota, Pennsylvania and Ohio, because Michigan desires to go somewhat farther than the other states. Dougherty said that the four states who are parties to the suit already filed a note unalterably opposed to the diversion of the 500 or 1,000 cubic feet a second for navigation purposes.

Michigan on the other hand wishes to protest against any diversion whatsoever.

Earn Big Money!
Selling Made-to-Measure Clothes

Reap big profits now—be your own boss. Take orders for our Made-to-Measure suits and overcoats "direct from maker to wearer". One of the oldest high-grade wholesale tailoring establishments in Canada.

Experience unnecessary. Complete outfit and samples furnished free.

Write with references, at once to:
W. A. MacPHERSON, *Dept. 712*,
533 College St. - Toronto, Ont.

Many of our agents earn from
$50 A week up

Children Quickly Learn To Rely On Cuticura

To soothe and heal the rashes and skin irritations of childhood. Daily use of Cuticura Soap, assisted by Cuticura Ointment, will keep the skin and scalp clean and healthy and prevent simple irritations from becoming serious.

Sample Each Free by Mail. Address Canadian Depot: "Stenhouse, Ltd., Montreal." Price, Soap 25c. Ointment 25 and 50c. Talcum 25c.
Cuticura Shaving Stick 25c.

BOYS DISAPPEAR.

May Have Gone Through Ice in River at Sault Ste. Marie.

SAULT STE. MARIE, Ont., Feb. 9 (Canadian Press).—Two small sons of Mr. and Mrs. Alex. Cowan, 18 Grace Street, mysteriously disappeared from their home on Saturday and have not as yet been found. It is feared in some quarters that they have gone through the ice in the river. The two boys, Herman, aged 14, and William, aged 12, were last seen by Mrs. Cowan cutting poles with a bucksaw in the yard.

'BEST THING I EVER USED FOR BUNIONS'

Says Woman Who Praises Simple Home Treatment.

"Because of the enlarged Bone deformity, maybe Bunions can't be cured without an operation—but I know they can be quickly and certainly relieved by Geero Wormwood Balm. It's the best thing I ever used and I could not do without it!" Sincerely yours, Mrs. E. R. T.

Geero Wormwood Balm draws out "heat" and soreness, kills pain almost instantly! Soothes, cools, softens, comforts—a quick and dependable relief for Bunions, Callouses and Sore, Aching feet that sting, burn and swell. Satisfaction guaranteed by all druggists—try it tonight!

MANITOBA MINE.

Solo Company Capitalized at $1,000,000.

WINNIPEG, Man., Feb. 9 (Canadian Press).—Letters patent for the incorporation of the Solo Mining Company, with a capitalization of $1,000,000, were granted Monday by the Provincial Government.

The company has been formed to develop the Solo claim which is located near Bulldog Lake. Approximately $150,000 has already been spent in proving up the property and operations proper will be started in the spring. Eastern interests are behind the undertaking.

Was Nearly Crazy From Headaches

Miss K. Brill, 579 Redwood Ave., Winnipeg, Man., writes:—"I was troubled with such severe headaches that some times I was nearly crazy with them.

One day a friend told me about, and advised me to use

Burdock Blood Bitters.

so I tried it, and it has done me a world of good. I just took two and a half bottles, and I haven't had a headache for a long time, now."

Put up only by The T. Milburn Co., Limited, Toronto, Ont.

CLEARING SALE
—of—
WINTER GOODS

3 only Boys' Mackinaw Coats, to clear at $4.00 each.
2 Men's Mackinaw Coats at $8.50; each; also 1 at $6.50 each.
9 Army Blankets, left to clear at $3.75.
2 Robes. 1 Set of Second-hand Sleighs; also 2 Second-hand Stiff Tooth Cultivators; 2 Second-hand Gas Engines; 1 Second-hand 2,000-lb. Leaver Scales.
Now is the time to get your Wire Fencing home for spring use.
REAL ESTATE OF ALL KINDS

R. C. HEARD
379 WATER ST.
PHONE 1329

The Evening Examiner

PHONES—Editorial 1601. Business Office, 1600. Private Branch Exchange to all Departments.

The Examiner is a member of the Audit Bureau of Circulation.

The Daily Examiner, published every lawful evening, by The Peterborough Examiner, Limited. Office, 119 George street. $6.00 per year, delivered in city; out-of-town subscribers by mail, $4.50 a year.

The Weekly Examiner, published every Thursday. Subscription price $1.50 a year.

U. S. REPRESENTATIVES

Special U. S. Representatives—W. H. Stockwell, 629 People's Gas Building, Chicago Ill.

New York—Chas. F. Miller, 225 Fifth Avenue.

Advertising Rates on application.

B. M. GLOVER, Managing Director.

TUESDAY, FEBRUARY 9, 1926.

A GRATIFYING RESPONSE.

The immediate response that is being made to the Peterboro Industrial Exhibition's invitation to the people of Peterboro and district to become members is most gratifying, indicating that the interest of the community in this great enterprise is of the year-round variety.

It is not difficult to create interest in the Exhibition during Fair week, of course—the 36,000 attendance last year shows that—but it is a different matter to intrigue people with the Exhibition seven months away, and, therefore, the number of people who have already paid in their membership fee since the campaign opened is a source of much satisfaction to the Directors.

The Exhibition is essentially a community organization, and thus the more people that are actually connected with it the more sure is the chance of a record Exhibition next autumn when for the first time there will be a full week's Fair here, and the attendance mark of 40,000 people will be the objective at which all efforts will be directed.

The first list of members shows a splendid percentage of farmer names, showing that rural support is strong behind the Exhibition, and containing a challenge that should not be ignored by city residents.

It is a city Exhibition as well as a country one, and the people of Peterboro should be proud of having their names associated with the organization.

PROFESSOR BELL'S PLEA.

Professor Bell's plea for a system of High School education that would give the country boy and girl what they need most to be successful, fell upon responsive ears yesterday when he addressed the farmer representatives at the Rotary Club's get-together luncheon.

It is true that the present High School course is littered up with a lot of things that are of little use to the boy who intends to be a farmer.

He doesn't need these things, as Professor Bell pointed out yesterday, but what he does need is a more thorough education in English and mathematics, with the first subject particularly stressed.

The successful farmer, in Professor Bell's opinion, should be able to talk and write good English—something that too few farmers of the present day can do, because of the limited opportunities that were given to learn in their youth.

The plea now is for a better chance for the farm children of today, a more adequate education that will enable them to associate on equal terms in social life with the people of the cities, and that will likewise enable them to demonstrate the dignity of their calling, the basic industry of this country.

Professor Bell certainly left the Peterboro County farmers who heard him with something over which to think, and if the Rotary effort did nothing more than to give this opportunity to hear the head of the Kemptville College it would have been well worth while.

THE ART EXHIBITION.

Some argument has arisen over the remarkable attendance at the Toronto Art Gallery last week when over 75,000 people saw the inaugural exhibition and viewed the magnificent collection of pictures.

One writer declares that this wonderful response to the invitation of the Art Gallery is not in any sense an evidence of an awakened interest in art, but rather that people flocked to the exhibition because they thought it was the "smart" thing to do, or because the published figures as to the value of some of the masterpieces was the attraction.

To some extent he's right, of course, but what of it?

Surely he'll have to admit that no matter what was the motive of their visit that most of those who saw the collection in the Art Gallery must have received a measure of benefit therefrom.

They could not scan the wonderful pictures displayed without a certain educational reaction, a realization of a new sense of beauty, and lifting of themselves for the time being at least above the ordinary drabness of their every-day life.

With many of them the effect may be only momentary—but is not even that worth while?

A number of Peterboro Rotarians saw the exhibition last evening, and will undoubtedly endorse the Examiner's opinion that the fact that 75,000 people viewed these masterpieces is a matter of great importance.

THE GAME OF POLITICS.

The game of politics as it is being played down at Ottawa just now is full of interest, and it would be much more enjoyed if there were not so many problems that call for solution.

The Government has succeeded in securing a recess, needed to reconstruct the Cabinet and to hold the by-elections necessitated by such rebuilding.

Naturally the Government, held in office by a very lean majority and dependent entirely on the good will of the Progressives and Independents, did not want to attempt to carry on in the House while the by-elections were being held, inasmuch as the resignation of even two or three members to make room for Cabinet Ministers might so weaken its forces that it might be defeated on a division.

The official Opposition in opposing the request for a recess argued that public business should go on, that the Government having declared that it was capable of functioning should do so without a recess.

One Progressive member pointed out that the House need not adjourn, inasmuch as the Opposition could offer the Government pairs for the seats made vacant through resignation of members who resigned in favour of Ministers.

The Government would thus be as safe from defeat in division as before, and the Opposition clamour for public business to be carried on could be satisfied.

No doubt that looked like a businesslike suggestion to the Progressive who made it, but the strategy of politics works out differently, and the proposal was received with laughter.

The recess has been approved—but the adjournment may be further delayed by the submission by the Opposition of more amendments to the address in reply to the Speech from the Throne.

It is a great game, politics, but we have to pay through the nose for it, unfortunately.

A WAR VICTIM.

All the victims of the war did not meet death in the trenches.

Many of them are buried here in Canada, men who came home from the great adventure apparently as well as before they left, but with their vitality sapped or a weakness developed as a result of their war experience that killed them just as surely, if more slowly, than a German shell.

One of these war victims was buried today.

E. G. Dormer—"Eddie" to his friends and they were legion—was a citizen at whom none could have looked at askance if he had not offered his services for overseas duty.

He was above the age limit for military service, had a wife and family and was not the soldier type in physique—although he was in heart.

He could have remained at home and no one would have thought that it was his duty to go—but he heard the call, joined the 93rd Battalion, went overseas, was in one of the first drafts to leave the Peterboro County unit to join a fighting battalion in France, and "carried on" there.

The war over and back in Peterboro again, he was to outward appearance as well as before, but a heart condition developed recently, and death's call came suddenly early Sunday morning.

It is perhaps the case that this condition might have made its appearance if "Eddie" Dormer had not gone overseas to fight.

That may be the official view, but the layman looking at this case, and many others that may have come to his notice feels that there is a reasonable doubt, that the harrowing experience of the war may quite easily have been responsible for the condition that ended fatally for Pte. E. G. Dormer and similar conditions that have ended fatally for other ex-soldiers.

Furthermore, the man on the street feels that where there is a reasonable doubt the benefit should be given to the family of the man who fought when pensions are being considered.

WORTH THE EFFORT.

In the February issue of the Sydney Post there are two items referring to industrial conditions in the district. One is from Sydney Mines and tells of the Citizens' Relief Committee having taken care of 126 of the most needy cases in town. The future of the relief work is uncertain because there are no more funds, and "a donation of $300, presented to the Relief Committee by a well-known citizen, has been completely exhausted."

The other item tells of the effect of an order for coal placed by the Canadian National Railways, as a result of which "conditions in the colliery districts as regards the unemployment situation have taken a decided turn for the better."

There is a notable difference in the tone of these two items. The first one tells of families that need help because of their own power they have not enough on which to exist. It has been through the kindness and charity of others in the community that they have been able to exist. The other report is better—it speaks of conditions taking a turn for the better, and the difference is because there has been a substantial order placed for coal. That order means employment, which constitutes the best-known agency for relief.

That gives a practical illustration of what the development of Canadian industry for a Canadian market can accomplish. It is the point on which Hume Cronyn based his separate report on conditions in the coal mining area of the East.

We believe there will be a general agreement with his suggestions for installing coking stations for the conversion of Nova Scotia coal into coke for the Ontario markets, provided there is assurance given that the British Empire Steel Corporation's financing and management is brought strictly in line with the plan. It should have no more advantage than the men in the mines, because the desire of the people of Canada, if they embark on such a plan, will be to foster the establishment of Canadian employment.

It would make the steps more easy to take in working out a plan for coking Nova Scotia coal and giving it a preference in Canadian markets were assurance given that the company operating the mines had undergone some necessary changes. It has not, since the merging of the several companies that comprise the "Besco," shown the human qualities that make for ideal relationships with its employees; its housing plan for the workers has been as faulty and bad as could be. It would be necessary to know that the men holding views that make for these conditions have been replaced by others. It would be also essential to have assurance from competent and disinterested authorities that the capitalization of the company represented substantially the proper figure, with no fictitious stock to absorb surplus earnings.

The whole plan would have to be in the nature of a well-defined bargain between the Nova Scotia industry and those sections of Canada where the product would find its market. The prospects of providing profitable employment in Nova Scotia for a large number of Canadian citizens, giving us a supply of good fuel from Canadian mines through Canadian coking plants, adding greatly to the tonnage carried on Canadian railroads or water routes—these things are sufficiently attractive to warrant a very serious and consistent effort to bring them to pass.—London Advertiser.

EDITORIAL NOTES AND COMMENT.

Be one of the 1,500. Join the Peterboro Industrial Exhibition—and do it now.

Fifteen hundred members will help materially in making the 1926 Exhibition the greatest on record.

The radio is a great educator. One learns early that "The Prisoner's Song" when sung by a saccharine-voiced tenor down in Clearwater, Fla., sounds very much like "The Prisoner's Song" sung by a ditto-voiced tenor in Pittsburg.

It seems impossible to get any one excited over the Prince Albert by-election—the Toronto Telegram, of course, excepted.

IT PAYS TO ADVERTISE

— RADIO — PROGRAMS

BEST PICK.

WHC (469). 6—Orchestra. 7.30—U.S. Marine Band. 10.30—Con. 11.30—Organ.

WOAW (526). 6—Entertainers. 6.50—Orchestra. —Classical. 10.30—Orchestra.

KFI (467). 6.45—Studio. 8—Orchestra. 9—Trio. 10—Ballads.

WHO (526). 7.30—Orchestra. 8—Trio. 11—Little Symphony Orchestra.

WRNY (258.5). 7.45—Orchestra. 8.15—Studio. 8.30—Light opera. 10.15—Piano.

EASTERN TIME.

WEAF (492). 6—Dinner music. 7—Allan Harris, songs with banjo accompaniment. 7.10—Columbia University French course. 7.30—Charles Gilbert Spross and assisting artists. 8—"Blue Ribbon Male Quartet." 8.30—"The Gold Dust Twins." 9—"Eveready Hour." 10—Moment musicale. 10.30—Vincent Lopez and orchestra. 11—Ross Gorman and orchestra.

WREO (285.5). 6—Concert. 8.15—Band.

WIP (508.2). 6—Entertainers. 8.15—Recital. 9—Instrumental. 10.30—Orchestra.

KDKA (309). 6.30—Concert. 8.00—Sacred songs. 9—Concert.

WADC (258). 6.30—Concert. 9—Studio. 10—Musical.

WBAL (246). 6.30—Trio. 7.30—Quartet. 8—Vocal and instrumental.

WCAE (461.3). 6.30—Concert. 11—Theater program.

WGBU (384.4). 6.30—Concert. 11 Studio.

WGY (379.5) 6.30—Orchestra. 7.45—Band. 9.40—Orchestra. 10.30—Dance tunes.

CKCL (357). 7—Studio. 9.30—Orchestra.

WEAR (389.4). 7—Orchestra.

WCAU (278). 7.30—Studio. 9—Vocal. 10.30—Orchestra.

CENTRAL TIME.

WHAS (399.8). 4—Concert. 7.30—Concert.

WHT (400). 6—Organ. 6.40—String trio. 9.15—Studio. 9.35—Entertainers. 8.50—Vocal.

WCCO (416.4) 6.15—Concert.

WFAA (476). 6.30—Orchestra. 8.40—Musical.

WORD (275). 7—Musical.

KYW (536). 7—Orchestra. 8—Musical. 10—Dance tunes.

KFNF (266). 7—Concert.

WHB (365.6). 7—Organ. 8—Classical. 9—Orchestra.

WLW (422.3). 7.30—Piano. 8—Minstrels. 9—Concert.

KPRC (269.9). 7.30—Orchestra. 8.30—Piano.

KFAB (340). 8U. of Nebraska program.

WBBM (226) 8—Orchestra and solo FOR SALE — GOOD HIGH BACK

WCBD (344.6). 8—Vocal selections.

KTHS (374.8. 9—Classical. 9.30—Orchestra. 10—Concert.

WKRC (423). 10—Orchestra. 11—Entertainers.

WOC (484). 10—Orchestra.

WSM (282.8) 10—Orchestra.

WDAF (365.6) 11.45—Frolic.

MOUNTAIN TIME.

KOA (322.4) 6.30—Concert.

CFAC (435.8). 8—Recital.

KFXF (250) 8.30—Studio.

PACIFIC TIME.

KGO (361.2) 6—Concert. 8—Vocal solos. 10—Orchestra.

KGW (481.5) 6—Concert. 10—Dance tunes.

KPO (428.3) 6.45—Orchestra. 9—Musical.

KNX (337). 7—Studio. 10—Orchestra.

FABLES in FACT

A COUPLE OF FELLOWS WERE BROUGHT INTO COURT FOR WHAT DIFFERENCE DOES IT MAKE QUESTION MARK THE JUDGE WAS A KINDLY FELLOW AND COMMA AFTER HEARING BOTH SIDES OF THE ARGUMENT ASKED IF THE CASE COULDN'T BE SETTLED OUT OF COURT PERIOD SOUNDS REASONABLE COMMA DOESN'T IT QUESTION MARK AND IT WOULD HAVE WORKED OUT THAT WAY COMMA EXCEPT THAT ONE OF THE MEN WOULDN'T FIGHT PERIOD

(Copyright, 1926, NEA Service, Inc.)

A FULL RATION

Science holds that cod-liver oil is important to assure children or adults a full ration of health-building vitamins.

Scott's Emulsion

is the form of cod-liver oil that millions have been using so successfully since 1873. *It builds health and strength.*

Scott & Bowne, Toronto, Ont. 25-28

Wise and Otherwise

Writer says London has more beautiful women than ever, which merely means the paper has a young London correspondent.

In these days of small apartments a man just naturally has to keep his wife slender.

When eggs are high hens seem to become so nervous they can't work more than a couple of days a week.

Paris will lease lamp posts for advertising, and we thought they were needed for leaning purposes.

Austria has lowered the visa cost, instead of visa versa.

You can't blame the bad little boy for thinking he ought to live on a farm because his father was a thrashing machine.

MRS.—Something ought to be done with that mirror in the bedroom, John. All the quicksilver is wearing off.

MR.—I'll look into it.

Most people can learn to skate in about half a dozen sittings.

Prof. Ofergosh Sakes announces that it would reach from New York and back again, if you stretched all the gum little tots have swallowed.

** Will someone figure out, **
** for me, who's to blame when **
** a man forgets to remember **
** to mail a letter that his wife **
** forgot to give to him? **

Man is the million or more reasons why women like to dress attractively.

She met all situations and
Of fear had not a trace.
Why, even when men kissed her she
Would meet them, face to face.

A THOUGHT FOR TODAY

A GREATER SERVICE.

When a million dollars of life insurance is sold, a great deal more has been done for the nation than if a million dollars had been given to build an institution in which to put widows and orphans.

Upon the families of this country rests the nation, and when the mother and children are kept together, so that they can grow up and have the love, care and training of the mother, the greatest work in the world is being done.

The wider the insttiution of life insurance is extended, the less necessity there willbe to contribute to the maintenance of charity organization which constitute a stupendous financial outlay, besides exercising a deterrant moral and ethical influence.

VOICE OF THE PEOPLE

ANSWER TO OLD EXHIBITOR

Peterborough, February 8, 1926.
Editor "Examiner," City.

Dear Sir, — The writer has very carefully read "An Old Exhibitor's" letter in your issue of Saturday, last, February 6th.

The Exhibition Board courts criticism, and are very glad to have suggestions from the public at all times. However, I do not think your correspondent is altogether fair in comparing our local Exhibition with Toronto, when it comes to the question of admission, and also, of entry fees for exhibits.

From information I have obtained, and which I have every reason to believe is correct, it is interesting to note that the entire expense of conducting the Canadian National Exhibition, Toronto, is covered before the gates ever open. This is from monies received for entry fees, rent of space in the buildings and on the grounds, and by grants from the Dominion and Provincial Governments. When the Exhibition Board tackles the problem of putting up a new Building such as the Pure Food Building which was built a few years ago, they do not have much difficulty in financing it, for they get manufacturers to take space under contract for 10 years, and the revenue derived therefrom is sufficient to take care of the building and financing of the project. This would be rather difficult to manage in Peterborough.

Then, again, for space on the grounds for refreshment tents, sale of novelties, etc., they get $40.00 a foot frontage, and even higher, I believe, so that for a small 10-ft. space, $400.00 or more, is paid. In addition to this there are the concessions for dining halls, which run up into thousands of dollars for each one. The Peterborough Exhibition revenue from concessions is very limited, and we have to depend on our gate admission to assist us in our expenses, and while the 10c to which your correspondent makes reference should not seriously handicap the public from attending the Exhibition, you will understand that it goes a long way towards helping us with our general expenses. If patrons are desirous of taking advantage of the 25c admission, they will again have the opportunity this year, same as last, of buying the advance sale tickets at 4 for $1.00, and these tickets can, also, be used for admission to the Grand Stand, as well as at the gate.

With reference to attractions in front of the grand stand, I believe the general public will agree that without these the Exhibition would fall very flat. There may be a certain element who would visit the Exhibition for the sole purpose of looking over the exhibits of live stock, etc., nevertheless, there are a great many more who would not visit the exhibition at all if it was not for the amusement end of the program. I wonder if your correspondent has ever been at the Canadian National Exhibition, Toronto, or any other big exhibition, and found that they did not have a Midway, and a very elaborate and expensive program in front of grand stand. Did he ever witness the performance in front of the grand stand at the Toronto Exhibition and find there were many vacant seats around him? Did he ever go down the Midway at the Toronto Exhibition after 12 o'clock, noon, and find that it was not crowded I have attended the Exhibition in question for many years, and have always found this to be the case, and have also followed the Toronto Exhibition very closely and have found that each year they are spending more money on their midway to make it more attractive, and also, spending more money on their program in front of the grand stand, realizing that in order to keep in favor with the public, each year the program must be more elaborate and attractive than the preceding year. In these days the people desire to be entertained, and are ready to pay for it. Even the Churches find this necessary, and it is usual to find the Churches with the best soloists or choirs have the larger congregations. I have before me at the present time, a Canadian trade journal, February publication containing an interview with the Radio Department Manager of a large Toronto store, wherein he advises that in one day recently, their firm sold retail in Toronto alone, 150 radio sets. Surely this is evidence that the people are seeking entertainment, and are prepared to pay for it. While the idea of holding an agricultural exhibition is to improve the stock, etc., throughout the country, it is to be admitted that unless there were sufficient attractions put on to get the people to attend, the Exhibition would fall far short of serving the purpose for which it is intended.

Your correspondent claims to have seen a young man lose $5.00 in playing some of the games on the Midway. While these attractions are there for the people who wish to patronize them, nevertheless, there is nothing compulsory about it, and anyone who is not in a position to play them, or willing to take a chance, should not do so. He does not say anything about patrons of these games, who possibly for an investment of 10 or 25 cents, walk off with a blanket or lamp, or some similar article worth many dollars. It is quite true that all cannot win, for if they could, the game would not show any profit, and after all, that is what we are all working for. This same condition exists at Toronto, London, Ottawa, and any of the larger Fairs that conduct a Midway. The only reason the smaller Fairs do not have a Midway is simply because they are not large enough to support the expense necessary in bringing in one of these big travelling carnival companies, but, nevertheless, at even the smaller Fairs you will see many games, and at which the player does not always win, or even expect to win. He is out for a good time, and expects to pay for it. If he does not desire to play there is no one forcing him to do so.

With reference to cancelling the Musical and Vaudeville Program in front of the grand stand, and substituting a horse show and the judging of cattle, etc., I would like to ask how many we could hope to have in our grand stand, and how many would go on more than one occasion. When your correspondent mentions the Cobourg Horse Show, and holds them up as an example, I wonder if he has taken into consideration that this is just a preparation show for the Canadian National Exhibition. Further, I believe if he were to look over their financial statement, he would find that it was not even making any money with which to add improvements and accommodation to their grounds. If we did not have the accommodation we have on the Peterborough Exhibition Grounds, we do not think it would be possible to find many stables around Peterborough such as can be found around the homes of many of the wealthy summer residents of Cobourg, in which we could take care of our horses. This equipment has all been added to our local exhibition grounds within the past few years, and has all been paid for, with the exception of the small overdraft the officers and directorate have guaranteed to the bank by individually endorsing the note carrying the amount. The entire salary list to officers on our local Exhibition Board is $300.00—$200.00 in one case and $100.00 in another.

Please let me say in conclusion, that I believe were you to remove the Midway, Musical Program, Vaudeville Program, and Fireworks from your Exhibition, it would not last long. Further, that if the urban and rural population were at all interested in the Peterborough Exhibition, in view of the work and time spent on it by the President and Directors, absolutely gratis, they should not require to be invited twice to become a member at $2.00, and judging from the number who are subscribing for membership at the present time, I feel that our objective of 1,500 members will be reached.

Thanking you for your valuable space, I am,

Yours respectfully,
WEBBER F. TURNER

STERLING RATES

MONTREAL, Feb. 8 (Canadian Press). — Sterling exchange rates were quoted here today as follows:
Sterling demand $4.87 5-8.
Sterling cables $4.88 1-4c.

Peterborough Exhibition wants you as a member!

CATTLE, GRAIN AND PRODUCE

Peterboro—Toronto—Montreal Winnipeg

TORONTO LIVESTOCK.

TORONTO, Feb. 8.—H. P. Kennedy discussing the export market said that cattle would have to come down to $2 a cwt. as recent returns only gave $6.25 a cwt. Cut will also have to be made in ocean freight he stated if shipments are to be profitable.

Rogers and Maybee bought about 250 export cattle during the morning at steady prices. Bulls were $5.25 to $5.75 and heifers $7.35 to $7.50 a cwt. Butchers' cattle were fairly active at about unchanged figures. Good mixed handyweight butchers inb unches sold at $7 to $7.25 a cwt. and heavy coarse steers at $6.75 a cwt. Butchers' cows were at a satisfactory market with good cows $5 to $5.50 a cwt. One string of fair quality baby beeves sold at $8.75 a cwt. For a load of good short keeps $6.75 a cwt. was bid and refused. Today's supply will be about cleaned up.

There was little or no change in calf prices and finished calves were competed for from 13 to 14 cents a pound. Good calves were 12 to 12½ cents and medium 9 to 11½ cents a pound.

The lamb trade is feeling the effect of Australian competition. Lambs in storage cost 25 cents a pound and fresh killed are now being bought at 23 cents. Today's lambs were poor in quality and one lot only of ewes and wethers brought 14 cents a pound. Sheep of quality sold at 7½ to 8 cents a pound.

Very little heed is being paid to the packers' week-end quotations on hogs. With only 1,000 on the market this morning a steady price of $13.25 a cwt. f.o.b. is full counted on.

(Current Quotations.)

Fair to good steers	7.25	7.75
Baby beeves	9.00	10.00
Good handyweight butchers	6.25	6.75
Choice handyweight butchers cattle	7.00	7.50
Com. handy. butchers	5.00	5.50
Med. handy butchers.	5.25	6.00
Good to choice 950 to 1,000-lb. feeders	6.50	7.00
Fair to good light feeders	5.00	5.50
Choice butchers' cows	5.00	5.50
Fair to good cows	4.25	4.75
Common butchers' cows	3.00	3.50
Canners	2.25	2.75
Export bulls	5.00	5.50
Bologna bulls	3.50	4.00
Springers, choice	70.00	100.00
Springers	40.00	50.00
Lambs, choice	14.00	14.50
Heavy sheep and bucks.	5.00	6.50
Sheep, choice	8.00	8.50
Calves, good	12.50	14.50
Do., medium	9.00	11.00
Do., common	7.00	8.50
Do grassers	5.00	5.50
Hogs, f.o.b.	13.25	.....
Do., fed and watered	13.85	.....
Do., off cars	14.25	.....

EGG PRICES

OTTAWA, Feb. 8 (Canadian Press).—Undertone of egg markets is easy due to further drop in States markets. Ontario country shippers paying extras 34 to 37, firsts 32 to 33, seconds 25 to 28, and making sales extras 38 to 40, firsts 34 to 36, seconds 26 to 30 f.o.b.

Montreal—Jobbing fresh extras 46, firsts 42, seconds 35. Storage eggs weaker.

Winnipeg—Paying country shippers delivered extras 35, firsts 28, seconds 22, jobbing extras 42, firsts 40, seconds 32.

MONTREAL GRAIN AND PRODUCE

MONTREAL, Feb. 8 (Canadian Press).—The only business of importance reported in the local cash grain market today was the sale of two loads of No. 3 C. W. barley at 65c per bushel, c.i.f., Bay Ports. Spot prices for C. W. oats were weaker at a decline of 2c per bushel with prices quoted for No. 2 Canadian Western oats at 60c.

Owing to the further weakness in cash wheat prices at Winnipeg today, which scored a decline of 3c per bushel for contract grades an easier feeling prevailed on the local market for spring wheat grades of flour, but no actual changes in values were announced.

The undertone to the Quebec potato market continues firm owing to the small amount of supplies arriving. Prices remain at $3 to $3.10 per bag of 90 pounds with small trading.

The receipts of butter today were 30 packages. The undertone to the market remains firm and prices showed no importance change, while the demand was again somewhat limited and the volume of business small.

There was an improved demand from local cheese buyers for winter made fodder goods and as the offerings were small a stronger feeling prevailed in the market and prices advanced with sales as high as 18 5-8c per lb. Prices for Western July makes of white and colored were unchanged at 22 3-4c to 23c per lb., and later mades at 20c to 21 1-2c per lb.

MINNEAPOLIS GRAIN

MINNEAPOLIS, Feb. 8 (Canadian Press).—Flour unchanged to 10 cents lower at $9.60 to $9.75 a barrel. Shipments 39,598 barrels.

Bran $24.50.

Wheat, No. 1 Northern $1.63 5-8 to $1.66 5-8. May $1.61 5-8; July $1.57 7-8.

CHICAGO GRAIN

CHICAGO, Feb. 8 (Canadian Press).—Selling on a big scale in the wheat market today smashed prices down 5 1-4 cents a bushel. According to some observers, the increased selling was largely due to abandonment of speculative holdings bought of late on account of talk about prospective shortage of wheat. Closing quotations on wheat weak, 2 to 5 1-4c net lower, May (new) $1.69 3-8 to $1.69 3-4 and July $1.50 3-4 to $1.51, with corn 1 5-8 to 2 1-8c off; oats 2 1-8 to 2 3-8c down, and provisions showing 12 to 30c decline.

Brunswick

ANNOUNCES the world's greatest advance in record-making

The NEW LIGHT RAY Electrical RECORDS

A Secret, Scientific and Superior Process for recording sound with absolute fidelity.

Greater Volume—Greater Tone Purity —No Surface Noises

—another marvellous Brunswick Achievement

Wendell Hall

The Red-headed Music Maker now an Exclusive Brunswick Artist

3007 "SHOW ME THE WAY TO GO HOME"

"KENTUCKY'S WAY OF SAYIN' GOOD MORNIN'"

2994 "That Certain Party" "Paddlin' Madelin' Home" —Fox Trots by Isham Jones Orchestra.

2992 "Sleepy Time Gal" "A Little Bit Bad" New Hits played by Ben Bernie's Hotel Roosevelt Orchestra.

3013 "Miami" "You Forgot to Remember" —Al. Jolson with Carl Fenton's Orchestra.

—and many others now on sale—75c— play on any phonograph

J. M. GREENE MUSIC CO., Ltd.

Home of Good Music
Charlotte St.

If not Displayed, Ask For it!

"SALADA" TEA T8

is finer tea and finer value.

Exhibition Boosters!

The following is the second list of those joining the Peterborough Industrial Exhibition for 1926:

W. F. Turner.
J. Gillespie.
M. Geary.
S. T. Milburn.
D. Forsythe.
R. C. Hanbridge.
P. Card.
T. Graham.
R. H. Turner.
F. W. Dawson.
T. Lillico.
Thos. Brown.
T. H. Hooper.
D. Bradly.
R. M. Glover.
J. W. Fraser.
Mayor Holloway.
V. Eastwood.
K. Denoon.
M. A. McWilliams, Bridgenorth
Percy Webb, 179 Murray St.
Wm. Evans, 555 Sherbrooke
D. Fleming (Allen Ice Co.)
F. M. Dela Fosse.
H. M. Bishop, Homewood Ave.
T. W. Brien, 344 Aylmer.
Mrs. Dela Fosse.
W. G. Henderson (Utilities).
Norman Allin
Bay View Poultry Farm.
Allin Ice Co.
W. J. Prindible, 569 Gilmour St.

Join the crowd—get your name on the next list.

NO INSPIRATION FROM OTTAWA IN BURGESS STAND

Independent Candidate Opposing Premier King Says Rumors Untrue.

HANEY GOES WEST

Conservative Member of Ontario Legislature to Help Burgess.

PRINCE ALBERT, Sask., Feb. 9 (Canadian Press).—D. L. Burgess, Independent candidate who is opposing Premier W. L. Mackenzie King in the Prince Albert Federal by-election campaign, when interviewed in his committee rooms yesterday, definitely denied all current reports to the effect that his candidature had been inspired by the Ottawa Conservatives. As far as he was aware, there was no foundation for such rumors, he said.

Capt. W. S. Haney, member of the Ontario Legislature for West Lambton, and J. J. Maloney, of Hamilton, were on their way to Prince Albert to assist him in conducting his campaign, he said, but to the best of his knowledge they were coming out on their own. Mr. Haney was an old friend of his and was coming out to do what he could in an attempt to win the election. He said that he did not know Mr. Maloney personally, but had heard of him previous to the time that he had received word that he was on his way out West.

Last night the Liberals had meetings scheduled at Henriburg, Duck Lake, Laird, Stanleyville, Hilldrop, Bremner, Valbrand, Sturgeon River, Northside, Foxdale and East Prince Albert. Four Saskatchewan Ministers and five Government members in the Provincial Legislative Assembly are on the rostrum of speakers.

Special arrangements have been made to hasten the return of the ballot boxes to the returning officer. In the general election two weeks elapsed before the official declaration was made, but this time the official result is to be published within four days.

BREAD TRUST IN UNITED STATES MUST DISSOLVE

Federal Department of Justice Begins Action Against Proposed Merger.

PREVENT MONOPOLY

Combination Already Formed Must be Unscrambled, Department Demands.

WASHINGTON, Feb. 8. — Canadian Press. — The Federal Government moved yesterday to prevent the formation of "a gigantic combination for monopolistic control" of the baking business, and to force dissolution of such of its component parts as are alleged to have been already assembled.

Proceedings were started by the Department of Justice in the Federal court at Baltimore against seven great baking corporations and eight individuals, including the recently chartered Ward Food Products Corporation and William B. Ward. The court was asked to view the defendants as having violated both the Sherman Anti-trust Law and the Clayton Act and to permanently enjoin them from continuing further in the alleged merger.

Other defendants named in the action were the Ward Baking Corporation, the Ward Baking Company, the General Baking Corporation, the General Baking Company, the Continental Baking Corporation, the United Bakeries Corporation, and Howard B. Ward, William Deininger, Paul H. Helms, J. W. Rumbough, B. E. Peterson, George G. Barber and George B. Smith.

Extensive Inquiry.

The Department of Justice, in a statement, declared the action had resulted from a series of investigations which began with the first rumours of important mergers in the baking and related fields, and continued against the baking concerns as soon as Ward Food Products Corporation received its charter in Maryland last week.

Announcement of plans for a "two billion dollar organization" was claimed by the Department to have confirmed its findings that foundation stones for a huge combine were being gathered together. It charged in its court papers that the control proposed by the defendants extended both to local and inter-state competion.

Attention was called by the Department to the unique character of the action, inasmuch as it seeks to prevent the formation of a combination in restraint of trade. It was asserted however that all of the elements necessary to the amalgamation had been pressed into three large concerns and named them as the Ward Baking Corporation, the General Baking Corporation and the Continental Baking Corporation.

Each of these, but chiefly the Continental, the Court petition said, had acquired numerous competing bakeries and they, with the Ward Food Products Corporation, have the same resident agent in Maryland.

Planned since 1921.

Formation of the alleged monopoly was charged by the Department to have been conceived a number of years ago by William B. Ward and his associates, and that their plans had been directed to that end particularly since 1921.

The plan it was charged was to bring substantially all of the wholesale bakeries in the United States under a single control and by that meth od eliminate all competition between them in the sale of bakery products. The Department also saw a far-reaching programme by which the concerns involved in the suit were to acquire control of machinery and equipment and "eventually to buy miling companies, yeast companies, and other producers of such necessary ingredients."

Monopoly Impossible.

New York, February 9. — Sudden adjournment until Tuesday of the Federal Trade Commission's opening session yesterday in its inquiry into the affairs of the Continental Baking Corporation of Baltimore, was taken after George C. Barber, chairman of the board of directors, said he preferred not to make public figures showing the total volume of sales in 1925 of the Continental controlled units.

Barber explained his objection to publicity for the figures requested by saying the corporation "is doing business in a competitive field."

William H. Button, counsel for the corporation, said it not only has no monopoly but could not get one. Competition has increased, he added, rather than decreased, since the corporations acquisition of various baking concerns.

Yesterday's hearing, the first of a week's sessions here, developed the fact that the Continental had acquired no stock in other baking corporations since the Government filed its complaint last December. In this the Continental Baking Corporation, now controlling 103 bakeries in 81 cities in North America, is charged with lessening competition and creating a monopoly in the sale of baking products.

MOB REPELLED BY TEAR BOMBS

Court Surrounded By Barbed Wire and Guns.

NEGRO ON TRIAL.

GEORGETOWN, Del., Feb. 9.—Military guarded the Sussex County Court House when Georgetown awoke preparatory to the trial of Harry Butler, a negro, on a charge of feloniously assaulting Elnora Steinmetz, a 12-year-old girl.

Fear of mob rule caused the troops to be ordered out. Machine guns bristled from behind a six-foot barbed wire fence built around the court house; one gun was mounted on the court house tower, to command the landscape; soldiers with their rifles patrolled strategic points and 2,000 tear and mustard gas bombs were at hand, within the court house square.

Butler was secretly brought to the county jail here at 1.30 a.m. on Monday from Wilmington, where he had been held in the Newcastle Workhouse.

Cringing with fear, he was bundled into a fast automobile, with four state highway police to guard him; the roads were watched by other officers and the car sped without stop to Georgetown.

The town is filled with visitors, drawn here by one reason and another by the trial. Every hotel is full and many private residences have house visitors to the town. Scores were unable to find lodgings and spent the night huddled in automobiles. Feeling, which has run high, was believed responsible for most of the influx of outsiders and all were carefully watched by the National Guardsmen.

Gas bombs filled with tear gas were hurled by Delaware troops to prevent a mob from forcing its way into the court house here at the noon recess of the trial.

The mob attempted to break down the wire entanglements around the court house and officers in command ordered the soldiers of the Delaware National Guard to put on their gas masks.

A few seconds later parts of the fence gave way and the soldiers started to throw gas bombs into the crowd.

The largest warehouse in the world is in Liverpool and is used for the storage of tobacco. The building contains thirteen stories and its floor space is so vast that all the people of Liverpool — over three-quarters of a million—could stand in it with room to spare.

JAILED FOR GUN PLAY.

Three Months in Jail For Firing Rifle.

WINNIPEG, Man., Feb. 9 (Canadian Press).—A. R. Ross of Grandview, Man., returned from a distant trip and sought to reclaim a pet dog which he had boarded out during his absence. When he could not find the funds to pay for the animal's keep, the neighbor refused to release the dog. Ross borrowed a rifle and fired several rounds "just to scare" his creditor. He was sentenced to three months in jail yesterday and recommended for deportation to the United States at the expiry of the term.

PASSPORT FEES.

OTTAWA, Feb. 9. — (Canadian Press).—Fees collected on issuance of passports added $142,000 to the Treasury of Canada in the last fiscal year. In the twelve months some 26,000 new passports were issued and about 6,000 were renewed, an increase over the previous fiscal year.

He's Healthy and Happy

He gets a cup of Fry's every day —the best of all foundations for a strong and vigorous manhood.

"Nothing will do but FRY'S"

Famous since 1728

199

Use Gillett's Lye to MAKE YOUR OWN SOAP and for cleaning and DISINFECTING

Gillett's Lye Protects Your Health and Saves Your Money

SKATING CARNIVAL WAS GREAT SUCCESS

Many People in Costume Were Present at Warkworth Rink.

NORHAM, Feb. 9.—The carnival held at Warkworth on Friday evening reflected great credit upon the managers and upon those taking part. It was a success in every way. The Indian Band of Alderville furnished music to the delight and satisfaction of every one present. A broom ball match from 7 o'clock until 8 attracted many specators. The costumes were funny in the extreme. Spark Plug, Hay Stack and Snow Man led in this particular. The judges were Mrs. James Armstrong, Mrs. (Rev.) Wesley W. Jones of Warkworth and Rev. John F. Everson of Norham. The gate receipts amounted to $90, which together with donations of money and prizes made the net profit about $100. There was some talk of having to close the rink because it was not paying its way, but Friday night's success banished all such thoughts.

The winners and prizes are as follows, the successive names meaning first and second prize:

Fancy dressed lady—Flossie Everson, a clock; Mary Summers, a shopping bag.

Comic dressed gent—J. F. Freure, box of cigars; Robert Donovan, collar box.

Fancy dressed boy under 15 — Clayton Young, boots; Harold Grant, belt.

Fancy dressed girl under 15 — Claire Curtis, sweater; Edith Richards, fountain pen.

Comic dressed girl under 15 — Lucile Lean (Snow Man), ivory mirror.

Comic dressed boy under 15 — Roland Hawkey, collar box; Kenneth Buchanan, cuff links.

Fancy dressed girl or boy under 11—Clara Richards, auto pencil; Francis Bowen, coin purse.

Comic dressed boy or girl under 11—Ralph Parks, auto purse; Owen Hawkey, coin purse.

Character costume—Blanche Baker, fountain pen; Inna Bowen, 5 pounds of lard.

Best original costume—Spark Plug, Donald Booth and Gerald Smale, stationary; Hay Stack, John Grant, weather-vane.

Oldest lady skater in costume—Mrs. T. Maycock, 25-pound sack of flour.

Oldest man skater in costume—Dr. C. C. Armstrong, 20-pound sack of oatmeal.

Youngest skater in costume—Jack Allen, 6 years, lead pencil.

Farmer bringing the largest load to the carnival—Gordon Carr of Norham, parlor lamp. There were 43 people in the load. Other loads came from Codrington and Dartford.

Lady drawing lucky number—Mrs. T. Maycock, doll.

Gent drawing lucky number—Alvin Greenly, horn.

Races.

Boys under 15—Ernest Nelson, kid gloves; Reggie McCann, hockey stick.

Girls under 15—Nellie Greenly, face powder; Jean Baker, lead pencil.

Boys under 12—Kent Buchanan, jack-knife; Ralph Parks, jack-knife.

Girls under 12—Clara Richards, chocolates; Francis Bowen, beads.

Partner's race—Jack Drewery and Mabel Campbell, 5 pounds chocolates; Benson Reynolds and Mildred Copperwaite, jardiniere.

Open race—Jack Drewery, box of cigars; Percy Campbell, razor.

ONCE finished with Hawes' your floors will need only an occasional "touching up" to keep them glowing. Insist on Hawes' Floor Wax and cut your floor polishing task in half.

"Preferred in Fine Homes for Many Years."

HAWES' FLOOR WAX

ELEVENTH HOUR PLEA REJECTED

Winnipeg Labor Member Appealed for Commutation of Death Penalty.

HANGING BRUTAL

OTTAWA, Feb. 9 (Canadian Press).—A request by J. S. Woodsworth (Labor, North Centre Winnipeg) in the House of Commons Monday that the sentence of death passed on two Winnipeg murders executed this morning, be commuted to life imprisonment, was refused by Hon. Ernest Lapointe, Minister of Justice and acting Government leader.

Mr. Woodsworth drew the attention of the Minister to some remarks which he said had been made in the Manitoba Legislature by the Attorney-General of Manitoba, in regard to the execution. The Attorney-General of Manitoba had said that "hanging men by the neck was a relic of barbarism and there was nothing more brutal nor inhuman." In view of this statement, asked Mr. Woodsworth, could the Government not see its way clear to commuting the sentence of life imprisonment?

No Demand for Change.

Mr. Lapointe pointed out that, while criminal law came under Federal control, criminal courts and their administration were in the hands of the provinces, under the law, the mode of punishment and the place where it should take place was directed. Neither the minister of justice nor the attorney general of Manitoba had anything to do with that. Since his connection with the Justice Department, he had not observed that there was a general or appreciable demand for changing the mode of execution in Canada. He agreed, however, that it was a most important matter and said that the suggestion of the Attorney-General of Manioba deserved and would have most careful consideration.

"Obviously, however, my friend's request cannot be acceded to," he said to Mr. Woodsworth.

"To accede to it would mean to paralyse the administration of criminal law and justice throughout the country, because of a suggestion that a change in the mode of execution might be desirable."

Mr. Meighen asked if it would not be possible to change the place where the prisoner was confined and thus change the place of execution without contravening the provision of the criminal code. He pointed out that the jail yard was overlooked by the residence of students of the university.

Mr. Lapointe said that the place of execution had been stipulated in this case in the court's sentence and he did not know how it could be changed.

An imitation gold patented in Sweden is made of copper and aluminum.

CONCENTRATED

Strength and nourishment of prime fresh beef. Oxo adds flavour and food-value to soups, sauces, gravies, stews, hash and meat pies.

"OXO" CUBES

PONZI INDICTED

Four Charges in Florida Land Sales.

JACKSONVILLE, Fla., Feb. 9.—(Canadian Press).—Charles Ponzi, "financial wizard," and lately seller of Florida lands, was indicted on four counts here late Monday by the Duval County grand jury.

The indictments were returned on information filed through efforts of the Florida State Chamber of Commerce and the Better Business Bureau.

The name and Quaker figure tell you it is

Quaker Oats

No other preserves all the nut-like flavour of the oat. Quick Quaker . . . same rare flavour, makes porridge in 3 to 5 minutes.

Sealed Cartons Only.

A24

BANKRUPT SALE

The JEFFRIES Stock

378 George Street

GRASP THE OPPORTUNITY OF BUYING HIGH-CLASS MERCHANDISE AT LESS THAN MANUFACTURER'S COST.

THE FOLLOWING LIST OF GOODS SHOULD SELL OUT QUICKLY, AND EVERY ITEM MEANS A BIG MONEY SAVING.

LINGERIE

Silk Knit Vests
Regular $1.00. Sale price..... 59c

Fine Crepe Bloomers
Regular $1.50. Sale price..... 89c

Silk Knit Bloomers
Regular $3.00. Sale price..... $1.98

Extra Fine Silk Knit Bloomers and Slips
Double elastic knee. Made by E. & S. Currie. Regular $5.00. Sale price..... $2.98

Habutai Silk Slips
Regular $5.90. Sale price..... $3.49

Bloomers
Habutai Silk and Beauty Silk Bloomers. Regular up to $4.25. Sale price..... $2.59

Silk Knit Nightgowns
Regular $5.90. Sale price..... $3.49

Child's Wool Sweaters
Fine Knitted Wool Sweaters in pullover and coat style. Sand, white, red and light and dark blue. Regular $3.00 value. Sale price..... $1.89

Silk Knit Kimonas
Regular $12.90. Sale price..... $7.95

Hygeian Vests
Pure Wool Vests. Regular $3.00. Sale price..... $1.98

Flannelette Bloomers
White Flannelette Bloomers.
Children's sizes 39c
Misses' sizes 59c

Children's Sleepers
Regular $1.59. Sale price..... 98c

Beads
Plain Pearl and Fancy Colored Beads. Regular 30c. Sale price..... 15c

Handkerchiefs
Fancy colors. Regular 15c each. Sale price.. 3 for 25c

Gloves
Fine Silk Lisle Gloves. Regular $1.50. Sale price.... 79c
Regular 50c Lisle. Sale price..... 39c

Silk and Wool Hose
Special Silk and Wool Hose in stripes, plain colors and checks. Regular $1.50. Sale price..... 89c

Sale of House Dresses

Over 300 of Them. On Sale Wednesday

COLORS ARE—
LIGHT SAND
SKY BLUE
COPENHAGEN
ORCHID
PEACH
LIGHT FLAME
LIGHT GREY
OYSTER WHITE
LIGHT PINK
BRIGHT ROSE
IN PLAINS, STRIPES, SPOTS AND CHECKS.

Made of Cambric, Linene, Spot Foulard and Broadcloth

We bought them from a maker in Montreal, and bought them at such a low price that every Dress represents a saving of real money for the buyer. All are in light colors. The sizes run from 34 to 44. The styles include some trimmed with white Peter Pan collar and cuffs, others have smaller self-colored collar, but are trimmed with embroidered sprays. Although we call them House Dresses, there are many pretty Dresses in the lot that would look well in any assembly of summer Dresses. All are selling at **1.98**

Women's Warm Flannelette Gowns

Made of a good quality flannelette in pure white. Neck and sleeves are trimmed with binding of pink or pale blue. They sell at, each.. **89c**

Long Sleeved Gowns

Another good value. These are made with yoke and with long sleeves and trimmed with frills at neck and cuffs. These sell at.. **98c**

Child's White Middies

Made of the best white Jean, with detachable blue flannel collar and long sleeves. Sizes from 6 to 12. Price.............. **$1.60**

Women's Sport Knickers

Of a good heavy tweed in plain or fancy pattern. Colors are in mixed greys and fawns. All well made, good fitting garments, and selling at.................. **$3.95**

Men's Cambric Lounge Shirts. Good Patterns.

On Sale Wednesday Only.

There are about 250 here. All are in the best colors and in smart striped patterns. We have not all sizes in all lines, but have all sizes in the lot. If you want new Shirts or are likely to want new Shirts for the next year, it will pay you to take advantage now. They are worth from $1.75 to $2.00, and are on sale WEDNESDAY ONLY at, each 98c **98c**

Women's Hosiery

Silk and Wool and All-Wool Hose with ribbed tops, in colors of grey, sand, brown and black. All sizes. Regular up to $1.00. Selling Wednesday at........................ **59c**

Men's Work Shirts

8 doz. Shirts for special selling. Made of strong wearing quality shirting in blue and khaki shades. All good roomy sizes, with double sewn seams. Sizes 14½ to 17. Special Wednesday **98c**

Chamo-Suede Gloves

With fancy flare and turn-back cuffs, in grey, sand, mode and black. Sizes 6 to 7½. Selling Wednesday at.............. **59c**

MAIN FLOOR PHONE - - - 1780
SECOND FLOOR - - - - - 1781

STORE OPENS - - - - 9.00 P.M.
CLOSES AT - - - - - 5.30 P.M.

THE HALL STORE

OTONABEE LADY IS 90 YEARS OLD

Mrs. Richard Short Received Many Tributes From Friends.

ADDRESS READ

On Monday afternoon, Feb. 1, a reception was held at the home of Mr. and Mrs. Elmor Davis, in honor of the 90th birthday of Mrs. Davis' mother, Mrs. Richard Short.

About fifty old friends and acquaintances gathered to extend their good wishes to Mrs. Short on this very unique occasion.

During the afternoon many floral tributes were presented, among them being a beautiful azalea from the Women's Club of the district and an address read by Mrs. Percy Donaldson:

"Dear Mrs. Short:

"It is indeed a great pleasure and privilege to the friends and acquaintances who have assembled at your home this afternoon to show honor and express their good wishes to you on this, your 90th birthday.

"To only a comparatively small few has the great boon of long life been given. In the passing of years the hand of time has indeed lingered and stayed its flight when it came across your pathway.

"Better than most of us, you can understand the hardships of sturdy men and women who left their homes in the far-away land and crossed the sea to carve new homes for themselves amidst the forests of this Canada of ours. The primitive contrivances of these early days have been cast aside and superceded by the new inventions and modern appliances of this very up-to-date 20th century.

"One by one the familiar faces of early days have passed away; the shadows have crept into your own life and your cup of joy has been mingled with sorrow. A feeling of loneliness must enter your heart when you think of olden days.

"There is no friend like the old
friend who has shared your
morning days,
No greeting like his welcome, no
homage like his praise;
Fame is the scentless sunflower,
with gaudy crown of gold,
But friendship is the breathing rose
with sweets in every fold.

"As a neighbor you were ever ready to extend the hand of kindness, and in sickness and sorrow your presence and sympathy has been a comfort. Your hospitality was always open to receive the passing friend or stranger. Thus by your kindly and charitable spirit you have won a place for yourself in the hearts of many that will not soon be forgotten.

"May the sunset of your life be passed along life's pleasant pathway, and may you be spared to see many more happy years, is the sincere wish of your friends and neighbors of this community.

"Signed—Mrs. Pimmet and Mrs. S. Armstrong."

Mrs. Short thanked her friends in a few well-chosen words and complied to the request of the guests by reciting a few pieces of her own composition. A dainty lunch was then served by the ladies.

The table was decorated with flowers and centred with a handsome birthday cake, also a gift from the Women's Club.

The remainder of the evening was spent in speeches, recitations and music.

DROPPED DEAD AT DUTY.

CLINTON, Ont., Feb. 8.—(Canadian Press.)— Joseph Wheatley, 79, former chief of police, dropped dead at the cattle yards Saturday while attending to his duties as weighmaster.

MANY HAPPY RETURNS

W. H. BRADBURN, M.P.P., Whose Birthday This Is.

AUSTRALIAN TREATY

(Continued from page one.)

tural industries than to any other industries in Canada.

Under the British West Indies treaty signed last June, the government had taken care to secure most favored nation terms for products of Canada, and particularly with respect to Canadian dairy and agricultural products. For instance a preference of fifty per cent had been secured but in no case would the duty upon any Canadian product exported under the treaty exceed one third of the general rate. If the amendment of Mr. Sutherland carried, all that was outlined in the speech from the throne respecting the Australian treaty would "go by the board."

With regard to the amount of United tSates farm products coming into Canada, that country, stated Mr. Robb, bought considerably more farm products from Canada than the Dominion purchased from the United States. The export of cream and milk, for instance, had increased enormously. If the reciprocity pact had carried, Canada would be shipping large quantities of butter.

The tariff against Canadian butter had, however, been raised several times by the United States following the rejectment of the reciprocity treaty.

Denies Dairy Slump

Mr. Robb took issue on the suggestion that the Canadian dairy industry was in a bad state. He quoted several newspaper extracts in support of his contention that the export of butter and cheese had increased during the past year.

"I will admit that our treaty with Australia was not all we could desire, but it takes two to make a bargain," Mr. Robb went on.

Australia had pointed out that Canada could give preference on most things only by raising the tariff. The Commonwealth had asked for a tariff on wool, but he had to respond that in such a cold country the price of wool must be kept down. Nor could Canada very well put a high tariff on hides, and so he had done the best he could. He had put in a saving clause whereby the treaty could be cancelled on six months' notice.

It should be remembered that apart from the obvious benefits Canada enjoyed under the treaty, there were several indirect advantages. Australia used many boxes in her export fruit and dairy produce, and the wood for these boxes came mostly from British Columbia.

Mr. Robb reviewed the history of trade negotiations with Australia. Sir Mackenzie Bowell in 1889, Rt. Hon. W. S. Fielding in 1897 and 1906, and Sir George Foster in 1913 all had sought to establish a preferential trade agreement with Australia but for one reason or another, the negotiations had not come to fruit. The treaty passed by the Canadian Parliament last year had given Canada access to the newsprint consumers in Australia, the Commonwealth having been persuaded to remove the tariff of $15.00 a ton against Canadian paper.

Controlled by World Price

He did not believe that the prices of dairy products were affected by such isolated influences as the Australian exportation. Like the price of wheat, the price of butter and cheese was affected directly by the world market. Canada exported so much butter that it was extremely unlikely she would import very much from Australia. As a matter of fact since the treaty went into effect, the butter coming in from Australia did not average one-third of an ounce per head of Canada's population.

The price of butter last year was lower in the United States, where they had an eight cent duty, than it was in Canada. The shipping strike, which slowed up the shipment of Australian butter, had caused Great Britain to look elsewhere for her supply, and, as a consequence, Canada had less butter in storage than she had had for several years.

As for eggs, Mr. Robb suggested that Australia could never compete with Canadian farmers in the fresh egg market because the Australian egg would be bout seven weeks old when it reached Montreal, "and they don't buy that kind of a fresh egg in Montreal."

Mr. Robb believed that the oleomargarine regulations introduced by the Meighen government in 1920 were more damaging to the Canadian dairy business than the Australian treaty ever would be. Mr. Sutherland had "stood up against his own party against those regulations and in defence of the dairy industry.

The balance of trade for many years had been strongly in favor of Canada, Mr. Robb said. For the twelve months ended December 1925, imports from Australia had amounted to $2,271,216 while Canada's exports to Australia had totalled $14,075,554. In view of this condition, and especially when one took into consideration the speeches made against the treaty by opposition members, it was almost to be wondered at that Austrlia did not want to abrogate it. The price of butter in Canada was on a level with that obtaining in the markets of the world.

Hon. S. F. Tolmie (Conservative-Victoria) drew the attention of the Minister to the fact that the seasons were opposite in Canada and Australia. Was it fair to have grass-produced butter from Australia entering Canada in winter to compete with the Canadian product.

Farmers Not Alarmed

Mr. Robb replied that the Dairy Commissioner had emphasized the advisability of shipping Canadian butter fresh. Canadian butter had sometimes beaten the Australian and New Zealand product in the British market. Speaking for his own constituency, the farmers were not afraid to compete with those of New Zealand or Australia. Any trade agreement which allowed Canada's products to enter the markets of the world freely was a good thing for Canada. He said that the balance of trade in Canada's favor last year was $308,000,000.

Dr. Murray MacLaren (Conservative, Saint John-Albert) asked if the way to encourage farmers to stay on the land was to bring into operation a treaty which made it more difficult for them to make a living. He predicted that it would not be long, if Mr. Robb continued in his present position, before he (Mr. Robb) was coming to the house and asking for changes in the treaty. He felt that he should make some remarks because his province, as well as two of the other provinces of Canada, had no representation in the government Dr. MacLarens aid. He then went on to discuss the transportation problem in Canada.

HAVELOCK NEWS.

HAVELOCK, Feb. 8.—Miss A. Long and W. J. McBurney attended the funeral of the late Robt. Knox of Dummer township.

Mrs. A. Brinkman spent a few days in Toronto this week.

Mrs. Russel Ball and children of Lakefield are the guests of Mr. and Mrs. T. Wood.

Mrs. J. Diaper, Mrs. McLaren, Mr. and Mrs. Brien and son, Fred, and Mr. J. Little were visitors to Peterboro on Tuesday.

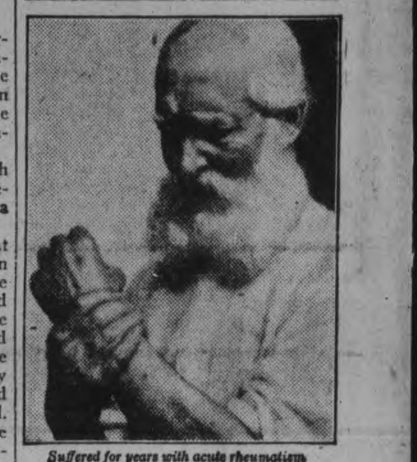

Suffered for years with acute rheumatism

HAD RHEUMATISM FOR YEARS— FOUND HELP AT LAST

Tells how simple home treatment brought relief

Thousands of rheumatic sufferers who have tried remedy after remedy in vain, report that they have got quick, complete relief from a very simple home treatment.

"I have suffered with acute rheumatism for years," writes a man from Winchester, N. H. "After having tried various remedies, Sloan's Liniment was recommended to me, and it stopped the pain. I am quite old—past sixty years."

A little Sloan's patted on lightly—and a healing tide of fresh, germ-destroying blood is sent tingling through pain-ridden tissues. No rubbing! The medicine itself does the work.

Soon the swelling and inflammation go down. The aching stops. Almost suddenly you find yourself really free from pain, really comfortable at last. Get a bottle today and have it on hand. All druggists—35 cents.

SEYMOUR CIRCUIT OFFICIAL BOARD HOLDS ITS INAUGURAL MEETING

Three Churches, Zion, Tabernacle and Stephen's, Were Represented.

NEED MORE FUNDS.

Church at Stanwood Has Been Removed, Adding to Duty of Others.

CAMPBELLFORD, Feb. 9.—The official board of the Seymour charge held its first meeting under the organization as laid down by the General Council of the United Church of Canada, at the parsonage on Rear Street on Monday afternoon; the moderator, Rev. C. D. Daniel, presiding. The Board is composed of four elders and five stewards from each of the three churches in the charge—Zion at Petherick's Corners; Tabernacle on the English Line, and Stephen's Church at Hoard's Station. Of these 27 officials all but one were present at the inaugural meeting and this shows the interest that is being taken in the affairs of the charge.

Goes to Presbytery.

Alex. Hume was elected as representative to the next meeting of the Presbytery at Cobourg on behalf of the laymen, with Thomas Fry as alternate.

The Finances.

Under the recent re-arrangement of the circuit the church at Stanwood was attached to the Springbrook and Rylstone charge and this transfer lays upon the three remaining congregations the duty of raising an additional $390, which would have been Stanwood's share of the amount required to pay the stipend of the pastor. To this fund each of the three churches will contribute as follows, including the amount that under former conditions would have been raised by Stanwood; Tabernacle, $620; Zion and Stephen's, $15 each. Of the shortage due to the transfer of Stanwood, Tabernacle will raise $90, Stephen's $275 and Zion $25.

Ways and Means

The question of adopting the duplex envelope system of raising funds was discussed and it was decided to refer the matter to the various congregations. The church at Stephen's has already introduced the duplex envelopes.

Maintenance and Extension Fund.

Stephen's allocation for this fund was $320 and the congregation has already gone over the top and has raised $400. The Tabernacle congregation was allotted $490 and although the canvass is not yet completed there will be no difficulty in reaching their objective. Zion's share of the allotment is $390 and this amount is already assured.

Pastoral Relationship.

A resolution was introduced, and unanimously adopted, commending the work already done by Rev. C. D. Daniel since coming to the charge a year and a half ago, and containing an expression of the wish of the officials, that the pastoral relationship would continue. Under the former Methodist discipline this resolution would mean an invitation to the pastor to remain another year but the officials are not quite clear as to the action that will be taken with regard to the stationing of pastors at the next meeting of the church court that will deal with such matters. However, they have put themselves on record as being in favor of retaining Mr. Daniel in his present position.

A Committee Heard.

The congregation at Stanwood helped to build the parsonage at Campbellford and is now entitled to a refund which will be used in defraying the cost of erecting a new residence for the pastor at Springbrook. A committee from the latter charge, composed mostly of members of the church at Stanwood, was heard Monday with regard to this matter, but no definite action was taken.

Retained in Office.

Ernest Mitchell of the Tabernacle congregation, who was recording steward of the quarterly official board before the consummation of Church Union, has been elected secretary of the new official board.

Increase in Membership.

At the communion services in Stephen's Church last Sunday, 18 new members were admitted, eight by certificate and 10 on profession of faith.

OBITUARY.

MRS. J. A. McGRAIL.

The death took place in Hastings on Saturday evening, after a lingering illness, of Kathleen Fallona, beloved wife of Mr. John A. McGrail of Hastings. Deceased was born in Sherbrooke, Quebec, and has resided here with her husband for twenty-one years.

The funeral was held on Monday morning at nine o'clock, mass being held at the Church of Our Lady Mount Carmel.

MRS. ELLEN WHIBBS.

DOURO, Feb. 9.—The late Mrs. Ellen Whibbs, who passed away recently in her ninety-first year, was one of Douro's grand old pioneers, being born in March, 1835, just twelve years after the first white man set foot in the township. She naturally endured all the hardships and privations of the early days. She had ridden on horseback to Cobourg with wheat to be ground. She had often driven to Peterboro behind a team of oxen and often walked to Peterborough likewise. At one time she went on a visit to relatives in the United States and was four days in a sail-boat on Lake Erie without a sight of land.

Her parents were Michael Torpey and Mary McCarthy. She had three sisters, and three brothers, viz: Mrs. Michael Leahyof Iowa (living); Mrs. John Coughlin, Mrs. William Moher, Dennis, William and Eugene, who predeceased her. Her husband also predeceased her some nineteen years ago.

For some years the late Mr. and Mrs. Whibbs kept a hotel on the Dummer road. The building was later moved to the corner one mile north of the village, and is occupied by Mr. and Mrs. John Brown.

Besides her four children, five grandchildren also survive her, namely, Hubert, Norman and Emmett Allen, Mabel Allen and Mary Quinlan.

Rev. P. Butler of Peterborough sang the funeral mass. Pall-bearers were her sons, George and Frank, William Quinlan (son-in-law) Augustus Whibbs, Thomas E. Whibbs and Roger Torpey. Interment took place at St. Joseph's cemetery. Many neighbors and friends were prevented from attending the funeral on account of the inclemency of the weather.

Mrs. Whibbs was remarkably active in body and bright in mind until her death. Gradually, one by one, Douro's splendid pioneers are passing on, and the township is the poorer for their going.

You made it 36,000—
Now make the 1,500!

DO THIS AFTER SEVERE ILLNESS

How To Speedily Gain Strength and Put On Needed Weight.

Nothing like the wonderful vitalizing vitamines in Cod Liver Oil to help convalescing people to quickly get strong and well—everybody knows that.

But no body wants to take the ill-smelling, horrible tasting, stomach upsetting oil itself, so nowadays, up to date medical men are ordering a tablet of Cod Liver Oil and it surely has proved a blessing to thousands of people who have been sapped of their natural strength after a severe illness and especially after the Grippe or a stubborn cough or cold.

Ask Bond's Drug Store or any regular druggist for a box of McCoy's Cod Liver Oil Compound Tablets. They cost but little, are sugar coated and as pleasant to take as candy.

Skinny men and women take them to speedily put on plenty of good healthy solid flesh and for this purpose they are so extremely good that thin men and women often take on 5 pounds or more in 30 days. As a matter of fact, your druggist will return your money if you don't take on 5 pounds in 30 days.

Great for weak, skinny, backward, run-down children, too, and gives them a hearty appetite.

Be sure and ask for McCoy's, the original and genuine Cod Live Oil Compound Tablets—60 tablets—60 cents.

You Must Hear The Stewart-Warner Matched-Unit Radio

THE complete group of Matched Radio Units —an achievement in radio manufacture—perfect, harmonious performance.

Let your own ears tell you that the Stewart-Warner is the Radio you have been waiting for.

Open evenings by appointment.

ROLAND BESTARD
Phone 1364 and 1921
207 Simcoe St.

Many Brand New Shipments Featured in Wednesday's Bargain Annex Event

HAVE YOU SEEN THE BARGAIN ANNEX NEW STOCK OF

DRESS GINGHAMS

Neat small patterns in a splendid range of colorings, and the price is especially low at

15c Yard

Cressman's—Fourth Floor

ENTIRE NEW SHIPMENT

All Linen Checked Tea Towelling

25c

YARD

A value that every day in the ordinary way sells at 35c yard. Full 23 inches wide, in a choice of blue or red checks. Selling one day, Wednesday, only.

Cressman's—Fourth Floor

JUST-ARRIVED REPEAT SHIPMENT SPLENDID QUALITY

Yd.-wide Curtain Marquisette 19c Yard

Colors are white and cream. Splendid quality, with taped edges. An exceptionally low price for Wednesday selling.

Cressman's—Fourth Floor

SELLING ALL DAY WEDNESDAY AN ENTIRE NEW SHIPMENT

Aluminum Ware 95c

Presenting an opportunity to purchase first quality Aluminum Ware at the very lowest possible cost. A choice of many useful utensils.

ROUND ROASTERS	WATER PITCHERS
TEA KETTLES	OMELET PANS
PERCOLATORS	POTATO POTS
TEA POTS	COVERED SAUCE PANS
PRESERVING KETTLES	DOUBLE BOILERS
COLLANDERS	SAUCE PAN SETS
5-PIECE SPOON SETS AND RACK	DISH PANS

Selling Wednesday in the Bargain Annex

Cressman's—Fourth Floor

Lovely New Lingerie Crepes 29c Yard

Materials in dainty shades of rose, blue and maise; also white. Lovely floral and bird patterns. At the very low price of 29c yard.

Cressman's—Fourth Floor.

February "Free Service" Sale

OF HOUSEFURNISHINGS AND HOUSEHOLD NEEDS

EXCEPTIONALLY LOW PRICES AS WELL AS "FREE SERVICE"

WHAT IT IS—

WE MEASURE, MAKE AND HANG (WITH THE EXCEPTION OF FRILLED CURTAINS) FREE.
WE MEASURE, MAKE AND HANG ALL DRAPERIES FREE.
WE MEASURE, MAKE AND HANG ALL WINDOW SHADES FREE.
WE MEASURE, SEW AND LAY ALL CARPETS FREE.
WE LAY ALL RUGS FREE.
WE LAY ALL LINOLEUMS AND OILCLOTHS FREE.
PILLOW COTTONS, SHEETINGS AND TOWELLINGS MADE UP FREE.
TABLE CLOTHS, NAPKINS, ETS., HEMMED FREE.

Free Service Now—Delivery When Desired—A Small Deposit Will Hold Goods Until You Are Ready

Cressman's—Street Level and Third Floor.

Time-Limit Sales

9 A.M. TO 11 A.M., WEDNESDAY—TWO HOURS ONLY

JUST-ARRIVED SHIPMENT OF FULL COMFORTER SIZE ROLLS "KING'S PRIZE"

Cotton Batting 69c Roll

Comforter size rolls Cotton Batting that open up into full comforter size. The easiest way to make your comforters.

No phone orders. Limit two rolls.

Cressman's—Fourth Floor.

TIME LIMIT SALE, 9 A.M. TO 12 O'CLOCK NOON—THREE-HOUR SALE

Ladies' Balbriggan Bloomers 29c

Snugfit Balbriggan Bloomers of splendid quality. Colors are mauve, pink and white. Sizes up to 42. Mill substandards.

Wednesday only. No phone orders. Limit three garments.

Cressman's—Fourth Floor

The CRESSMAN Company Limited

"The Store of Smiling Service"

Childrens' and Misses' House Slippers

A CLEARAWAY LOT IN THE BARGAIN ANNEX WEDNESDAY.

98c

PAIR

Slippers of splendid quality, in leathers, felts and wool plaids. In the lot are sizes from 6 children's to misses' size 2.

Cressman's—Fourth Floor

"Wabasso" Circular Pillow Cotton

39c

YARD

In the Bargain Annex Wednesday. The best quality Heavy Circular Pillow Cotton, 40 and 42 inches wide. Come early for this special value.

Cressman's—Fourth Floor.

Bargain Annex February Markdowns of Special Interest

EXCELLENT QUALITY NEW GINGHAMS, 32 INCHES WIDE	25c
LADIES' SILK AND WOOL HOSE, "SECONDS"	49c
LADIES' WHITE UNDERSKIRTS, EMBROIDERY TRIMMED	49c
MEN'S 75c ALL-WOOL WORSTED SOCKS	49c
LADIES' 50c LISLE VESTS	37c
LADIES' NO-SLEEVE SILK STRIPE VESTS	49c
YARD-WIDE DRAPERY SILKOLINES	19c
LADIES' KNIT RIBBED CORSET COVERS	39c
LADIES' KNIT RIBBED ANKLE-LENGTH DRAWERS,	39c
LADIES' 50c BRUSHED GLOVES	29c

Cressman's—Fourth Floor.

The YELLOW STUB

by Ernest Lynn

COPYRIGHT 1920 BY NEA SERVICE, INC.

BEGIN HERE TODAY.

HENRY RAND, 55, a business man, is found mysteriously murdered in a cheap hotel. The only clues are a woman's handkerchief and a yellow ticket stub from the Paragon Theater in Chicago.

JIMMY, the murdered man's son, decides to go to Chicago until the mystery is solved. He and DETECTIVE MOONEY trace the ticket stub to a THOMAS FOGARTY, who proves an alibi and says he gave the ticket to a woman named OLGA MAYNARD.

Jimmy and Mooney try to find her but they learn she has gone to GRAFTON, where the murder took place. JANET RAND, Jimmy's sister, breaks her engagement with BARRY COLVIN, and Jimmy, while in Chicago meets MARY LOWELL, who is instrumental in getting him a job.

He is with Mary in a cabaret when he hears a man pronounce the name of Olga Maynard.

NOW GO ON WITH THE STORY.

CHAPTER XI.

Olga Maynard! He wheeled sharply in his chair to see who had pronounced the name. The two men were looking across the room at a table in a far corner.

Jimmy saw a girl sitting alone, smoking a cigaret. She certainly fitted Fogarty's description of Olga Maynard. he thought. . . Tall, blond, highly rouged—he could tell that even from where he sat. He stared at her.

Mary's voice cut in: "I think we had better go. Do you mind taking me home?" She had seen his start at the mention of Olga's name—had seen him stare at her across the room. There was ice in her tone.

Her words brought him suddenly to a realization that he had offended her "Mary, I'm sorry. I was startled. Must we go now? We've only had one dance."

He was thinking; stalling for time. It wouldn't do to let Olga Maynard get out of his sight now that he had found her. How could he talk to her with Mary present? He cursed the chance that had thrown the two of them together. If only Mary didn't insist on going there'd be some way of getting word. . .

"Are you coming?" asked Mary cooly. She had risen.

He scrambled to his feet with a muttered apology. He was furious with himself. He saw Olga Maynard eyeing them as they passed her table near the door. He thought frantically of trying to give her some signal, but didn't dare.

"Will you give me my vanity box, please?" They were standing in front of the hat checking room. He brought it out of his pocket. Mary took it and vanished into a dressing room.

He tossed the hat checks to the girl behind the counter. "Be right back," he called to her and hurried straight over to Olga Maynard.

"I beg your pardon," he said swiftly. He was bending over her table. "Your name is Olga Maynard, isn't it?"

She surveyed him amusedly through half closed eyes. "Who wants to know?" she drawled.

"I'm sorry—I'm in a terrible hurry—I'm with a young lady," he stammered. "Will you meet me here in a half hour? Damn it," he cried impatiently at her quick look, "I'm not trying to make a date. It's important. Will you meet me?"

"Well, I like that! Where did you get hold of that line? Say, I'm with company myself, if you want to know Here he comes now, Mister." She nodded toward the door.

He debated briefly whether to get hold of a policeman and have her arrested. He decided instantly against it.

"Listen," he said desperately. "You meet me here tomorrow night. I've got a musical comedy job for you. A friend of mine told me about you—Tom Fogarty."

She started. "Say, who are you?" she asked.

"Colvin—Barry Colvin," he flung back. It was the first name he could think of. "I'll be here tomorrow night. Same time."

. . . He was tipping the check room girl when Mary emerged from the dressing room. . . . She was frigidly silent on the ride home.

He was half tempted to tell her everything—why he was in Chicago and who Olga Maynard was—but on reflection decided stubbornly not to . . Back in his room, he threw his hat angrily on the bed, convinced that he had made a botch of things.

* * *

Olga Maynard met him. She kept him waiting a half hour, but he never doubted for a minute that she was coming.

"Well," she said, sitting down at his table, "I'm here."

He had risen. "It was good of you to come." He offered her a cigaret, and lit one himself to hide his excitement.

She waited for him to speak. "Miss Maynard," he began, "I lied to you last night about my name. It wasn't Colvin. My name"—he was watching her closely to observe the effect of his words—"is Rand. James Rand. I'm from Grafton."

She betrayed no surprise. "Grafton's a good place to come from," she remarked dryly. "I've been there."

"Yes, I know you have. As a matter of fact, you were there week before last."

"Say, who are you—Sherlock Holmes in disguise?" She said, half angrily: "I didn't come here to hear my history. What have you been doing—trying to get something on me?"

"No, I haven't, but listen to me. I—"

"You said," she interrupted, "you had a musical comedy job lined up. I'm interested. If you haven't, I'm not. Now tell me what's on your mind."

"I'll tell you in a minute what's on my mind, but first I want you to answer a few questions. Tell me this—did you go to the Paragon Theater the evening of Nov. 25? That was a Monday night—the night before you went to Grafton."

"Say—"

"You answer me!" He brought his hand smartly down on the table.

She shrugged her shoulders. "All right—I did. Sure."

"Where did you get the ticket?"

"Tom Fogarty gave it to me." There was bewilderment in her eyes.

"All right. Fogarty at least is telling the truth. Now then, did you ever hear of a man named Henry Rand?"

"No."

"Did you ever know a man named H. A. Jones?"

"No. Say, for God's sake cut this out and tell me what it's all about! You'd think I'd murdered somebody, the way you act."

"Miss Maynard," he said, "that's exactly what you're suspected of doing."

"No! You're lying!" She sprang to her feet. Her eyes darted a look of rage at him. "You dirty dog!" she whispered hoarsely, "You're trying to get something on me. Why can't they leave me lone—"

"Why can't who leave you alone?" he broke in.

"You know who I'm talking about. You know very well. You can go to hell. I'm leaving." She grabbed her pocketbook—a beaded bag.

"Miss Maynard," he took hold of her wrist, aware that they were very nearly creating a scene. "don't go yet. Sit down and listen to me. You've got to." He was holding her wrist cruelly tight. She winced with the pain and sat down, he half forcing her into her chair.

"I'm not trying to get anything on you, as you say. You listen to these facts and see for yourself. Henry Rand was my father. He was murdered in a hotel in Grafton on Nov. 27. You've just told me you used Fogarty's ticket at the Paragon Theater two nights before. Well, the stub of that ticket was found in the room with my father. How did it get there?"

She was white beneath her rouge. She was gripping the edge of the table with her hands. "It's a lie!" She leaned toward him, tense. "It's a lie! I don't believe it!"

"It's the truth. How do you suppose I know you used Fogarty's ticket? We found the stub and traced it down to Fogarty. He told the police he gave it to you."

"The police! God! Do they know this?"

"They're looking for you now. The landlady at your last address said you had left town. I was there."

"I tell you," she said, her voice strained and slow, "I don't know anything about it. It's a frame-up. How about Fogarty, if he knows so much? What was to prevent him having a duplicate ticket made and planted? Where was he?"

"He's already proved an alibi. He was not in Grafton when the murder was committed. You were."

"Sure I was—looking for work—and I didn't find it. That's why I'm back. Take me out of here. I'm sick. I'll faint if I don't get out in the air."

"Where do you live?" Jimmy asked her. "I'll take you home."

She gave him an address in Washington.

"Come on," he said, "let's go out." He signaled to a waiter.

He paid the check and took her arm. She leaned heavily on him as they walked to the door.

"You've got to tell me all you know about this," he said to her when they had reached the street. She was acting, was concealing something, he told himself. He continued, roughly: "If you don't tell me, maybe you'll tell the police."

She blazed at him. "I don't know anything about it, I tell you. Let me alone."

"What did you do with the theater ticket after you used it?" he asked. They were walking down Lincoln.

She answered him wearily: "I don't know. I suppose I threw it away. What do you think I'd do with it—put it in a scrap book?"

"Look here," he said, "you're not playing fair with me. I'm trying to be decent with you and you accuse me of being a party to some kind of a frame-up. Every word I've said to you tonight is true. I'm asking you to give an explanation of how that ticket stub could have got into that room and you refuse. I've been wasting time. I should have turned you over to the police when I first saw you.

"I've been persuading myself that you didn't have anything to do with it. Now I'm beginning to think I was a fool. I've a good mind to call a policeman now. They want you for murder, do you understand that?"

"Murder! Oh God no! They can't!" She swayed toward him and would have fallen if he had not caught her in his arms. They were in front of the Mayfair Hotel. He hailed a taxicab.

The light from the street lamp above them was bright on her heavily painted face and blond hair. She was limp in his arms when he noticed the man and woman in front of the hotel staring at him. They were in evening clothes. The woman was Mary Lowell. He lifted Olga Maynard into the cab and closed the door.

(To be continued)

DELICIOUS AND REFRESHING

Parke's ginger wine essence makes a delicious and refreshing drink. It is easy to make: no muss or fuss; just add the contents of a bottle of the essence to sugar and water. 25c bottle makes one gallon; 50c bottle makes two gallons. Bond's Drug Store, corner George and Hunter streets.

FOR SALE

$10,000 stock of Men's and Boys' Clothing and Furnishings, in the town of Campbellford.

Agency for the Twentieth Century and Progress Brand of clothing.

We are retiring from business.

J. A. FREDERICK
Box 224 Campbellford

3d-6,10,13-270

SOCIAL EVENING FOR BRIDAL COUPLE

Shower Held at Rush Point for People Recently Married.

Social evening and shower on Friday, January 22nd. A goodly number of the residents of Rush Point and vicinity met at the home of Mr. Frank Keating, where Mr. and Mrs. Arnold Keating were made the recipients of a miscellaneous shower.

A very pleasant and congenial party assembled to do honor to the occasion. The evening passed merrily with music and games and after lunch a very enoyable dance whiled away the wee small hours of morning.

Many beautiful and useful gifts were received by the young couple including kitchen utensils, bedding, table linen, dishes, silverware, towels, fancy work and a considerable sum of money.

Mr. and Mrs. Keating spent a week of their honeymoon visiting friends at Rush Point and vicinity.

They were quietly married in Niagara at the Presbyterian Manse, on the afternoon of Wednesday, Jan. 6. Rev. Mr. Barber officiated.

The bride looked very dainty in her rose silk with cream lace and pearls. She was attended by her cousin, Violet Simpson. Mr. Fred Simpson attended the groom.

The wedding supper was served at the home of the bride's cousin, Mrs. Fred Simpson. The young couple spent a short time across the border before coming to Rush Point.

They returned to Niagara on Sunday, January 24, where they will reside for the present.

Their many friends in this neighborhood wish for them all joy and prosperity while feeling sadly the loss which Rush Point suffers in giving up two such well known young people.

CAMPBELLFORD I.O.D.E.

Regular Meeting of Bemersyde Chapter Was Held on Thursday.

CAMPBELLFORD, Feb. 9.—The Bernersyde Chapter of the I.O.D.E. held its monthly meeting on Thursday afternoon at four o'clock in the Public Library. There were fourteen present. After the usual business matters had been discussed, Miss Grace Payne gave a very interesting account of her trip abroad last summer. She took her audience through England, Holland, Belgium, France, Switzerland, Italy and from there home. A hearty vote of thanks was tendered Miss Payne for her treat. The committee served lunch. The next meeting will be held on Thursday, March 4.

Entertained Friends.

Mr. and Mrs. Thomas O'Rourke of R.R. No. 4 gave a very enjoyable dance at their home on Friday evening. There were about one hundred and twenty-five friends and neighbors present. Cards and dancing were indulged in. Mr. Bibby called for the square dance for all the "old people" which provided much laughter for all. The hosts served lunch to which all did ample justice.

MOUNT PLEASANT NEWS

MOUNT PLEASANT, Feb. 8. — Mrs. Herbert Parker and daughter, Helen, and Mrs. Wesley Casey and baby, Roxie, of Orange Corners, spent Tuesday in the village visiting friends here.

Mrs. Gertrude McLean returned to her home here on Tuesday evening from Toronto, where she spent the past week.

Miss Gladys Heasman of Franklin made several calls here on Wednesday.

Mr. and Mrs. Joseph Lowe were visitors in Omemee on Wednesday and were guests at the home of Mr. and Mrs. Thomas Eggleston.

Mr. and Mrs. Arthur Brown and family of Ebenezer spent Sunday with Mr. and Mrs. Bert Morden.

Mrs. William Greigg returned to her home here on Tuesday night from Toronto, where she attended the funeral of her sister, the late Mrs. Marsh of Richmond Hill.

Mr. and Mrs. Albert Guest attended the concert given in Coronation Hall in Omemee on Monday night.

LINDSAY LICENSE INSPECTOR BUSY

Resisted By Three Men in Making Arrest.

LINDSAY, Feb. 9.—License Inspector Porter and Provincial Officer Storey had a busy time of it Saturday night, the former meeting with a rather vigorous resistance in the discharge of his duty. The two officers visited a hotel and came across a well known character known as "Rat" O'Neill under the influence of liquor. O'Neill resisted arrest and immediately sought to mix it with the License Inspector. Two other men named Brewer and White became involved, but the Inspector succeeded in placing O'Neill under arrest. He was taken to the police station and relieved of half a bottle of liquor. Monday he was fined $15.00 and costs for being drunk and $50.00 and costs for having liquor in his possession. Brewer was fined $10.00 and costs for obstructing an officer. White will answer a similar charge later as well as a charge of drunkenness.

WARKWORTH NOTES.

WARKWORTH, Feb. 5.—Mr. A. B. Armstrong is in Toronto on business.

Mr. and Mrs. W. V. Drewry have returned after visiting relaitves in Grand Rapids, Mich.

Mr. W. S. Jackson is in Toronto on business.

Miss Pearl Drewry is visiting her aunt, Mrs. O. A. Knight, Huntsville.

Mr. Dixon, who has been visiting his son, Rev. S. F. Dixon, of Rednersville, is visiting Mr. and Mrs. J. C. Dixon.

CAMPBELLFORD NEWS

CAMPBELLFORD, Feb. 9.—John Gowan of Toronto is visiting friends in the town and country for some time.

Mrs. Irvine Frederick and baby left on Saturday for Port Hope to visit Mrs. B. Skitch for some time.

R. F. Sedgwick of Peterboro was in town on Thursday.

Mr. Ralph Bennett, who has been in Kingston for some time, is at his home here.

Quick Relief for CUTS BURNS BITES

Dodd's Antiseptic Healing Ointment is a safe, soothing treatment for all skin abrasions, infections and irritations. Its powerful, antiseptic action prevents infection of open wounds and enables the exceptional healing qualities of this famous ointment to quickly relieve pain and irritation and bring about a speedy recovery.

Dodd's Antiseptic-Healing OINTMENT

for cuts, burns, scalds, bites, sore feet, abscesses, old sores, boils, eczema, piles, ulcers, hives and all diseases of the skin. Absolutely pure and non-irritating. An excellent after-shaving treatment for tender skins. Heals small cuts or chafing and leaves the skin smooth and soft.

Keep a tin on hand for regular and emergency use

50c At All Druggists

SEND COUPON BELOW FOR GENEROUS TRIAL TIN

DODD'S ANTISEPTIC HEALING OINTMENT

MAIL THIS FOR SAMPLE

Enclose this coupon with your name and address and 2c stamp to The Dodds Medicine Co. Ltd., Toronto 2, Ont., for trial tin of Dodd's Antiseptic Healing Ointment. 6

A Four-Day Sale of Curtains

Featured in Our Big Homefurnishing Event

On Wednesday we begin an intensive four days' selling of Curtains that will mean genuine savings. Curtains of Madras, Net or Muslin in excellent qualities and smart designs, all marked away below regular value. Many outstanding values are being offered in Draperies and Curtain Materials during our big February Home Furnishing Event.

Voile Curtains

FORMERLY TO $6.25, FOR

$2.95

Forty pairs of Voile and Net Curtains with lace edge and inserts. Some embroidered in silk. Will fit average window. Wonderful value at, pair..... **$2.95**

Marquisette Curtains

FORMERLY TO $8.00, FOR

$3.95

Curtains fit to grace the windows of any home. Mostly marquisette, with a few numbers in net. Several choice patterns. Splendid buying at..... **$3.95**

Net Curtains

FORMERLY TO $10.50, FOR

$4.95

Beautiful Curtains for living-room or dining-room. Exquisite patterns, lace edges. Just a limited quantity to sell at this amazingly low price of..... **$4.95**

Battenburg Curtains

FORMERLY TO $14.00, FOR

$6.95

Many of these Curtains are less than half their original value. In ecru, ivory or white. Excellent patterns. While they last at, per pair..... **$6.95**

Tuscan Net Panels

USUAL $2.50 LINE, FOR

$1.79

Attractive Panels of tuscan net, in ecru, with handsome border and scalloped edge. Size 45 inches x 2½ yards. Buy them on Wednesday for..... **$1.79**

During February we make and hang Curtain Materials, Draperies, Window Shades, also lay Floor Coverings Free of Charge

American Draperies

36-inch drapery fabric at a close price. Pleasing patterns in a good quality cloth. Ten choice color combinations. Featured at **25c**

50c Curtain Materials

Hundreds of yards of Madras, Nets and Curtain Muslins, all new and very choice in design and quality, 40 to 45 inches wide. Per yard..... **39c**

Silk Panels

Lustrous Artificial Silk Panels with boullion fringe, conventional design, size 45 inches x 2½ yards. Usual $6.00 value, for..... **$4.95**

Furniture Covering

Odd pieces of Draperies and Furniture Coverings in attractive patterns, taken from regular stock, 50 and 54 inches wide. Formerly to $1.50, for.... **50c**

Women's Frocks of Silk or Cloth

Smart models for matron or youthful type. Some are of all-silk material, others are of Botany wool fabrics. Suitable for street or home wear. Many styles to select from and a good range of colors. Values to $25.00, for..... **$7.75**

Economy Basement

Large Water Pails

Heavy Galvanized Iron Water Pails with straight side, rim bottom, strong bale handle and rust-proof, 14-quart size. A Wednesday special at... **69c**

Earthenware Jugs

Brown Earthenware Jugs with embossed pattern, highly glazed finish, 1-pint size. Wednesday special, each..... **25c**

Soap Special for Wednesday Only

2 large packages of Princess Soap Flakes, 8 bars of Laundry Soap, 1 package of Rickett's Blue, 1 package of Pearline. The lot for..... **98c**

English Mixing Bowls

Large size Mixing Bowls of heavy English cream pottery, highly glazed finish, white glazed lining, embossed pattern on the outside. Extra value at..... **59c**

Briefly Mentioned

17-qt. Granite Dish Pans, 79c
1-qt. Granite Jugs 39c
3-qt. Granite Pudding Pans, 49c
Tin Dish Pans 25c
Quart Tin Dippers 19c
Wooden Mixing Spoons, 15c
Potato Mashers 15c
Egg Lifters 15c
Dish Drainers 69c
Square Cake Tins 19c
Daisy Tea Kettles 45c
Victor Flour Sifters ...35c
Japanned Dust Pans ..19c
Potato Ricers 49c
Pattie Pans, per doz. ..45c

Linen Table Cloths Underpriced

Pure Linen Damask Table Cloths in several attractive patterns. A good family size, 2 x 2½. Excellent for general use. Will give years of service. A usual $6.00 value, for..... **$3.98**

Striped Flannelette

Closely woven Flannelette with downy nap. Shown in attractive stripes, 30 inches wide. Splendid buying at, yard..... **25c**

Linen Guest Towels

Linen Huck Towels with striped border, hemmed ends, sturdy weave, absorbent and durable. Size about 18 x 27. Usual 50c value, for, each..... **39c**

Crochet Bed Spreads

Crochet Bed Spreads in neat conventional design. Easily laundered, durable, hemmed ends. Size 60 x 80. Underpriced at..... **$2.39**

Percale Shirtings

A collection of odd pieces of good quality Percale Shirtings in attractive stripes on white ground, 30 inches and 36 inches wide. Formerly 39c, for, yard.... **25c**

Children's Vests

Hygeian Brand Winter Vests for small children. High neck, long sleeves, button front, crochet trim. Sizes to 4 years. Each..... **25c**

Orders Taken for Hemstitching

THE J. C. TURNBULL CO. LTD.

New Fabrics Arriving Daily

YOUR HEALTH

By ROYAL S. COPELAND, M.D., Former Commissioner of Health, New York City.

What are your eating habits? Do you eat when you are hungry, or at a set hour of the clock, whether you are hungry or not?

The reason we eat three meals every day at stated hours, is because it is essential to the household routine to have regularity in these matters. No housewife could plan her meals or keep any help if meals were on demand and not at stated times.

I never have been quite sure why in America we have three meals a day. Why is it not two? Or four?

Just how often and how much you should eat depends on your manner of life. If you work at manual labor, hard manual labor, you need more food than an office worker requires.

Hard muscular work calls for more protein. This is the repair and building food. You cannot use the muscles without tearing down and destroying muscular tissue. So you must have more protein.

The more energy you expend the more carbohydrates you need to supply it. On this account you must eat more starch and sugar than the sedentary person does.

If your work is out-of-door labor in cold weather, you must have heat-producing food in considerable quantities. That is why fat, sugar and starch are required.

If your work makes no muscular demands, it is a mistake to eat quantities of protein food. The simplest form of protein is lean meat. This is not good for you in large quantities if your muscles are at rest. To take it in excess means that the kidneys will be overworked and trouble, actual disease, may follow.

There was an old Gilbert and Sullivan song, beginning: "Let the punishment fit the crime." It may be paraphrased: Let the food selected fit the work to be done.

If everybody would take thought of these things, it would do much to reduce disease and to prolong life. Carlyle was right in saying: "we dig our graves with our teeth." We actually do. By overeating and, especially, by the wrong choice of foods, we are doing things with our teeth and to our stomachs which will send us to the cemetery ahead of schedule.

If we could get everybody to eat sensibly and, in most cases, this means to eat less, we can add to the happiness and health of the human family. More sickness and more early deaths come from faulty eating than from all other factors combined.

Let us set forth with the determination to mend our ways!

ANSWERS TO HEALTH QUERIES

S. O. S. Q.—What causes varicose veins, and what can be done for them?

A.—This condition is usually caused by increased tension in the veins due to either constant standing, external pressure, or some obstruction of the deep veins. If the varicose veins are slight, bandaging, or wearing an elastic stocking is often effective. In most cases surgical procedure is necessary.

* * *

J. S. C. Q.—I am troubled with an itching as though something had stung me and when I scratch or rub there seems to be a swelling. What causes this condition and what treatment would you suggest?

A.—This condition is probably due to urticaria or hives. For further particulars send a self-addressed, stamped envelope and restate your question.

(Copyright, 1926.)

GOOD NIGHT STORIES

By Blanche Silver

PEGGY MEETS GRANDPA BROWN'S BARNYARD FRIEND.

When Peggy went into Grandpa Brown's big barn to look for the eggs, Red Hen was doing so much cackling about, she heard a funny little squeak.

There, above her head, on one of the rafters, sat a dear little owl looking right at her.

"Hello there, Peggy! Are you trying to find Red Hen's eggs?" Mr. Owl asked, winking his great big eyes. "If you are, they are tucked under the hay in the loft. I have been watching her for the last three days. She comes in every afternoon, flies up into the loft, stays a little while, then comes out, tosses a straw over her shoulder, jumps down and goes out of the barn cackling as if she has done something wonderful. You'd better get the eggs before they spoil."

"Thank you for telling on her, Mr. Owl," said Peggy. "Grandma Brown says if Red Hen doesn't begin to lay pretty soon she'll be baked in a pie."

"She's thinking about setting. I'll bet you anything," chuckled Mr. Owl. "That's why she is hiding her nest in the hay."

Peggy climbed up into the loft and there was a lovely nest with three eggs nestled in it.

"I'll have to tell Grandma she's hiding her nest away. Then she'll make her a nice nest," laughed Peggy, gathering up the eggs and climbing down again. "But tell me, Mr. Owl,

"They Call Me Short-Eared Owl."

how does it come you are awake at this hour of the day? I thought owls slept during the daytime."

"Most of my relatives do sleep in the daytime," replied Mr. Owl. "But I'm what they call a Short-eared Owl. We can see in the daytime just as well as at night. I don't know but that we see better in daylight than after dark."

"Do you have your nest in the barn here?" Peggy asked.

"Goodness, no," replied Mr. Owl. "My wife and I live out in the thick grasses along the marshes. But we both love mice and there are so many in your Grandpa's barn that I come up here every day for them. I heard your Grandpa tell your cousin Richard, not to shoot me as I was one of his best friends. You see the mice and rats would soon carry the place off if I wasn't here to stop them. If you'll excuse me I'll go home before Mama Owl begins to get nervous. You take the eggs to Grandma Brown and have her put Red Hen on a nest," and spreading his pretty wings Mr. Short-eared Owl flew out of the barn right into the bright sunlight.

Peggy took the eggs into the house and told Grandma Brown what Short-eared Owl had said.

"Well, he's right," laughed Grandma Brown. "Short-eared Owl and his cousin Screech Owl are two of the best friends your Grandpa has. Screech Owl chases the mice and rats at night and Short-eared Owl takes care in the daytime."

They took Red Hen's eggs out in the barn and made a nice little nest for her. They gave her some of White Chick's eggs and Red Hen was the happiest little hen in the whole barnyard.

(Copyright, 1926.)

Tomorrow's HOROSCOPE

By Genevieve Kemble.

WEDNESDAY FEBRUARY 10.

An active and progressive day is forecast from the prevailing reign of many important planets in fortuitous angles of the heavens. There may be rewards for industry and steadfastness, with many opportunities to turn the stimulated energies into profitable channels. There may be change of employment and environment, but both should bring advancement and pleasure. A similar state of affairs should obtain in all personal relations, bringing happiness and substantial benefits.

Those whose birthday it is are under a most auspicious rule for the incoming year, with probable changes of benefit and substantial returns for fidelity to those served. The pleasant and prosperous augury should extend to all manner of personal affiliations. A child born on this day should be talented and accomplished and may rise to responsible position in life through the development of its splendid qualities of mind and character.

TRAFFIC.

"The world do move," 'tis truly said—and faster every day. We all fight hard to get ahead, but, frankly, does it pay? With crazy traffic speeding every human being's riled. We don't know where it's leading, but we know we're going wild.

The public streets and highways are the careless driver's place. Like lightning, through the byways, goes the frantic human race. The spirit seems to seize us, as we're stepping on the gas. The thrill is there to please us—we must let nobody pass.

What matters, when we're tearing, just so long as we get through? What matters what the rushing to our nervous strain may do? To sit before the driving wheel's the only thing we need, to kinda fill our system with the great desire for speed.

Our hearts are beating faster, but the warning comes in vain. We haven't time to realize the wear and tear of strain. I guess we'll keep on going till we've driven to the brink of breakdown, then we'll likely take the time to stop and think.

for Sore Muscles

Rub away the soreness with Baume Bengué—that wonderful soothing pain reliever originated by Dr. Jules Bengué of Paris. Be sure to get the genuine.

Say "Ben Gay" to your druggist.

167

BAUME BENGUE (ANALGESIQUE)

The Original Baume $1.00

For Free Sample Send 10c. to cover cost of packing and mailing:— The Leeming Miles Co. Ltd., Montreal.

RED ROSE TEA "is good tea"

And because you like good things you'll like Red Rose.

PILOTS QUESTION FINDINGS OF DOMINION WRECK COMMISSION

Urge That It Be Under Control of Department of Justice.

MARINE PROBLEM

QUEBEC, Feb. 9 (Canadian Press).—The placing of the Dominion Wreck Commission under the control of the Department of Justice instead of having it under the direction of the Department of Marine and Fisheries despite the fact that a report had been received from Ottawa to the effect that this change would not be made, is still held to be a necessity by President J. A. Bernier of the Quebec Pilots' Union.

Mr. Bernier said yesterday that "In the eyes of the pilots the Dominion Wreck Commission, as at present constituted, is far from being what it should be. There are several points of view. At present, the possibility that any one of us may sooner or later be brought before the Commission to be scheduled to its often questionable judgments, give us reason to be rather circumspect."

Should Be Reorganized.

Nevertheless, Mr. Bernier declared that for some considerable time past it had been shown that a complete re-organization of the marine accident investigation system was necessary. He stated that all factions interested in marine matters should be represented in any movement which might bring about the re-organization of the system. He declared that the Department of Marine, being the most closely interested in such a change should logically be the first to take the initiative to bring about a complete re-organization.

Ship owners, and all certificated men on coastal, seagoing or lake vessels from all sections of Canada should be given an opportunity to present their opinions before such reorganization should be proceeded with, Dr. Bernier said. Something must be done along these lines in the near future if the Dominion Wreck Commission was not to lose every vestige of public confidence.

MADOC PERSONALS.

MADOC, Feb. 8. — Miss Evelyn Hart left to-day for Toronto, en route for Moose Jaw, where she h accepted a osition with the Hea man Company.

Messrs. Will and Russell McC are in Madoc, having travelled fro Carstairs, Alberta, to atten t funeral of their father, Mr. Jam McCoy.

The many friends of Mr. and M J. Aylesowrth regret to hear of serious illness and operation of th little son, Robert, and hope for speedy recovery for the little ch

Mrs. J. B. Hough and Mrs. V Cross are on the sick list at pres Much illness still prevails in to

COLDS THAT DEVELOP INTO PNEUMON

Chronic coughs and persist colds lead to serious trouble. can stop them now with Creon sion, an emulsified creosote that pleasant to take. Creomulsion i new medical discovery with t fold action, it soothes and heals inflamed membranes and kills germ.

Of all known drugs, creosote recognized by medical authorit as one of the greatest healing a encies for persistent coughs a colds and other forms of thro troubles. Creomulsion contains, addition to creosote, other heali elements which soothe and heal t inflamed membranes and stop t irritation and inflammation, wh the creosote goes on to the sto ach, attacks the seat of the tr ble and destroys the germs t lead to consumption.

Cremulsion is guaranteed sa factory in the treatment of chro coughs and colds, bronchial asth catarrhal bronchitis and ot forms of throat and respiratory d eases, and is excellent for buildi up the system after colds or Money refunded if any cough cold is not relieved after taking cording to directions. Ask y druggist. Creomulsion Co., Limi Toronto, Ont.

THE EXAMINER CROSSWORD PUZZLE

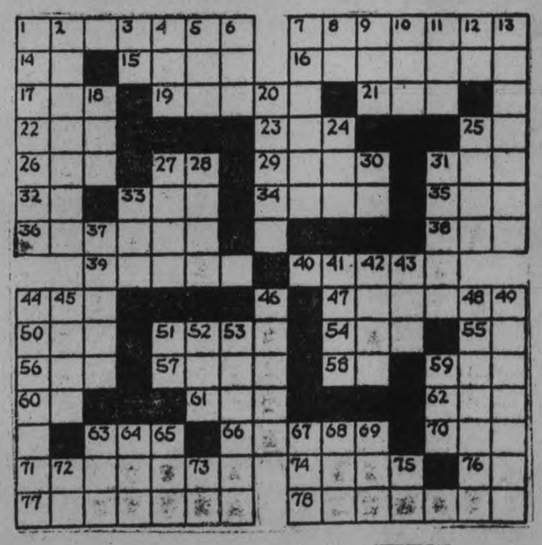

HORIZONTAL.

1. To content.
7. Children's first books.
14. Deity.
15. Rubber rim to a wheel.
16. To animate.
17. Energy.
19. Sum.
21. To imitate.
22. Similar to an ostrich.
23. To loiter.
25. Measure of area.
26. Measure of length.
27. Point of compass.
29. Particle.
31. Work of genius.
32. Variant of "a."
33. Portuguese money.
34. Boundary.
35. To observe.
36. Verses.
38. To stuff.
39. Curses.
40. Cost.
44. Combustible fluid.
47. One who loves another.
50. Anger.
51. Every.
54. To place.
55. Myself.
56. Twice.
57. Slush.
58. Dad.
59. Portion of the month.
60. Sixth note in scale.
61. Not light.
62. Cuckoo.
63. Idiot.
66. Stair post.
70. Writing instrument.
71. Agony.
74. Dry.
76. Point of compass.
77. Leered.
78. Answers.

VERTICAL.

1. A few.
2. A divorcee's pension.
3. Neuter pronoun.
4. To be seated.
5. Word used with to.
6. Still.
7. To tell.
8. Half an em.
9. Wing part of a seed.
10. To immerse.
11. Night.
12. Second note in scale.
13. Forced air through nose noisily.
18. Wet soil.
20. Poplar.
24. Secured.
25. Region.
27. Faction.
28. Hope.
30. Mother.
31. Turkish money.
33. Inlet.
37. Red flowers.
41. To scrape.
42. Thought.
43. Portable bed.
44. Odds and ends portions of co fowls.
45. Melody.
46. Essay.
48. Celebrated.
49. Languishes.
51. Standard type measure.
52. To help.
53. Specifying the tincture of hair (pl.).
59. To drink dog fashion.
63. Native metal.
64. Devoured.
65. Pelt,
67. Battle.
68. Before.
69. Kindled.
72. Upon.
73. Second note in scale.
75. Accomplished.

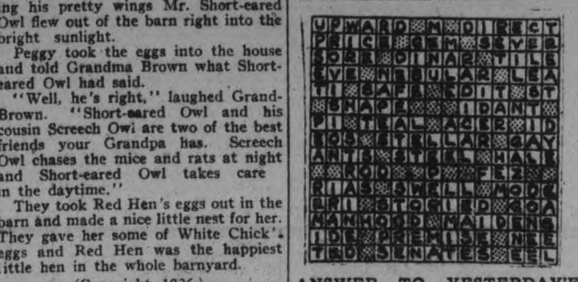

ANSWER TO YESTERDAY'E CROSSWORD PUZZLE

You made it 36,000—

ADVENTURES of the TWINS

by OLIVE ROBERTS BARTON

No. 7—THE TWINS PRESENT THEIR CARDS.

What a sight met the Twins' eyes as they followed Jupe through the door of Blue Whiskers palace!

Two fat white pigs dressed in blue satin stood on each side of the door with card trays in their hands.

Beyond them stood a double row of little black pigs dressed in red satin with large white ruffs around their necks.

There seemed to be about two miles of black pigs, standing up as straight and stiff as pokers. Indeed they looked like black candy pigs, made of shiny licorice, and dressed up as favors for a Christmas party.

Between these two rows of little black pigs stretched a long narrow carpet, which got so pointed away off in the distance that it disappeared into nothing. Beyond that was a high affair that most probably was a throne, if one could have seen it clearly.

"It s too far away to worry about now! thought Nick, "but he whispered to Nancy, "No doubt our roller skates will be useful now. I shou.d hate to wa.k all that distance!" That is, he tried to whisper it, but his tongue would not work.

The two white pigs in the blue suits stepped up to the visitors and held out silver trays.

"Cards, please," they said in high squealing voices, sticking the trays under the childrens' noses.

Jupe was about to explain that the Twins had dropped in quite informally and really hadn t thought of bringing any visiting cards along, when his astonished eyes beheld Nick pull a card from one of his pockets.

And furthermore, Nancy took a card from her pocket also, at the very same time!

Jupe leaned over to see what the cares said. And you may imagine how surprised he was when he read on Nick s card "Count von Hyanlow, and on Nancy's card, "The Duchess of Doldrums."

When the Twins saw the surprised look on Jupe's face at these elegant names, they tried ever so hard to tell him that when they started out on their adventure, they had been playing a game called, "I'm a Millionnaire." Each card in that game has a different name on it, and when the Fairy Queen telephoned Nick had the card marked "Count von Hyanlow," and Nancy had the one marked the "Duchess of Doldrum."

But they couldn't explain—poor things! Their tongues were too sadly twisted. When Nancy tried to tell Jupe all about it, all she could say was, "I'll be eight next birthday," and all Nick could say was, "Judy had six new kittens last week."

"We shall announce you," said the little white pigs picking up the cards and looking them over approvingly. "We see you obeyed the Blue Laws and chose your cards in blue. The backs of them are quite handsome. All done in little bicycles and seashells and pig-tails. And we are glad your names have handles. They are much more elegant to pronounce."

So saying one white pig took Nancy's card and called out, "The Duchess of Doldrums."

The Twins could hear it die out, and then he repeated somewhere down the line of little black pigs to die out again.

Then the other white pig took Nick's card and shouted out, "The Count von Hyanlow!"

And it went on down the line and died out three times too!

"You're announced," said the Pigs. "Proceed. But be sure and keep on the carpet. There's a reason. It's all in the Blue Laws."

(To be continued.)

(Copyright, 1926, NEA Service, Inc.)

A CUP OF HOT BOVRIL is a fine "PICK ME UP"

SOLD IN BOTTLES ONLY

WOMEN'S PAGE

SOCIETY

Dr. Violet Dover, of Columbia, Missouri, is in the city for a few days called here by the death of her father, Frederick Dover.

* * *

Miss Betty Mowat is home from Cleveland, with her parents, Mr. and Mrs. A. Mowat, Water street.

* * *

Mrs. Nelson of Toronto is the guest of Mrs. A. C. Kimmel.

* * *

Mr. Herbert Bradburn was down from Toronto over the week-end.

* * *

Mr. John Smith, of Perry Street, announces the engagement of Captain Mary Yost, of the Salvation Army Headquarters, Toronto, daughter of the late Mr. and Mrs. Thomas Yost, Peterboro, to Captain Alex. Bunton, of Galion, Ohio. The marriage to take place the 25th of this month in Toronto.

* * *

Miss Gertie Scott, Chemong Road, has gone to Toronto, where she has accepted a position on the office staff of the Canadian Rogers Roofing Company of Toronto and Winnipeg.

* * *

At the Holy Name rooms last evening, the presentation of a knitted sweater was made to Mrs. J. A. Foster and of a card table to Mr. Thomas Turcotte, in recognition of their invaluable assistance with regard to the card parties held at the rooms during the season.

* * *

The engagement is announced of Betty, younger daughter of Mr. and Mrs. A. Mowat, Peterboro, to Mr. Albert Macdonald of Cleveland, Ohio, the marriage to take place in February.

ADVICE TO GIRLS

By Annie Laurie

DEAR ANNIE LAURIE:

We are two girls both eighteen and have been going with two young men two years our senior. We think a great deal of them. We are undecided whether we can keep their friendship or not and we want your advice on this.

BABE AND KATE.

BABE AND KATE: If you share the tastes and interests of these young men and the four of you are congenial, you don't have to worry about keeping their friendship! They will want to see you again if they enjoy your company—and if they don't, there is nothing you can do to help the situation.

BOY HURT.

Claude Freeman and Automobile Collide on Monaghan Road.

Claude Freeman, son of Mr. and Mrs. J. Freeman of 532 Patterson street suffered what might have been a serious accident when he collided with an automobile when coasting across Monaghan road down the hill near the Prince of Wales school, yesterday. Dr. A. G. Howson reported this morning that the youth was making favorable progress and thought that within a few days he would be none the worse for his adventure.

While no accurate information regarding the accident is available it is thought that the bobs were struck and that the injuries were caused more by the resulting spill than by a direct impact.

ECLIPSE FASHIONS

Exclusive Patterns by Hazel Bergen

A Charming Mode for the Junior Miss

Adapted to the girl of six to fourteen years of age, this smart cashmere frock for general wear reveals such new features as the raglan-sleeve cut at the shoulder, and interesting tie collar. There is a slight fulness at the shoulders in front, and embroidered patch pockets proclaim their usefulness. The circular skirt is in two pieces, and attached to the bodice at the low waist-line. The collar is convertible and may be worn turned back with the long tie ends cut off, or tied lower down. No. 1259 is in sizes 8, 10, 12 and 14 years. Size 10 years requires 3⅛ yards 36-inch, or 2⅝ yards 54-inch material. Price 20 cents.

Every woman's desire is to achieve that smart different appearance which draws favorable comment from the observing public. The designs illustrated in our new Fashion Book are originated in the heart of the style centers and will help you to acquire that much desired air of individuality. Price of the book 10 cents the copy.

Pattern Purchase Coupon

Address Fashion Department, Evening Examiner

No. ..... Street .....

Name .....

Pattern Number ..... Size ....

Town .....

Province .....

Amount Enclosed .....

Price 20 cents each—coin preferred

MUST CLEAN WALKS.

Several Kingston Citizens Pay Fine For Failure To Shovel Snow.

KINGSTON, Feb. 9 (Special)—Several citizens were fined in the Police Court this morning for neglecting the shovel the snow off their sidewalk. A fine of $1 and costs was imposed on each.

ART STUDY CLUB HELD A MEETING

Works of Gainsborough, English Portrait Painter, Were Studied.

INTERESTING PAPER

At the recent meeting of the Art Study Club, held at the home of Mrs. J. Mackintosh, Weller street, a very interesting paper on "Gainsborough" was read by Mrs. R. J. Kidd. The response to the roll call at this meeting was a quotation from an English poet. At the conclusion of Mrs. Kidd's paper, a discussion took place, and Mrs. B. L. Barns drew some comparisons between the work of Gainsborough and Sir Joshua Reynolds.

Thomas Gainsborough was born at Sudbury in Suffolk in 1727, the son of a clothier. His inherent talent for painting came from his mother, who was a skilful painter of flowers and encouraged in her son a love for drawing. He was very backward at school, spending most of his time in making sketches and drawings on his books. When a boy of fifteen, he was sent to London to learn the rudiments of art from Hayman, the historical painter, and, returning to his home three years later, was soon married to a Miss Margaret Burr, a young lady of Scottish extraction, and possessor of a nice income, as well as good looks and manners. His wife was just sixteen years of age at that time, and it was fortunate that she possessed an income, for Gainsborough for some years afterward made very little by his brush. After a sojourn in Ipswich and London, he returned once more to his native Sudbury, and there occupied himself early and late with reproducing on canvas the natural beauties of that section. Later he went to Bath and there had considerable success in painting portraits of celebrities at the famous watering place. He spent fifteen happy years there and his art developed rapidly. There he fell under the influence of Van Dyke, who remained his favorite master during life.

In 1774, Gainsborough went to London and settled down in a portion of Schomberg House, Pall Mall. Here he quickly became the rival of Sir Joshua Reynolds, and the city soon divided itself into factions favoring one or the other artist. He became one of the original members of the Royal Academy, and his art was represented in its first exhibition. It was said of him at that time, "As a landscape artist he is the precursor of the modern naturalists, and his portraits of ladies especially possess an unapproachable daintiness and grace." George Third was a patron of the Royal Academy, and noted the work of Gainsborough, who was called to Court and commanded to paint the portraits of the King and Queen and the other members of the royal family.

It was to refute the opinions of Sir Joshua Reynolds, as expressed in a lecture to the students at the Royal Academy, in which he spoke decisively against the use of cold colors in a picture, such as blue, green and grey, that Gainsborough painted the famous "Blue Boy." Gainsborough was very fond of blue for use in the dress of his sitters and used it constantly for years before this lecture was delivered by Sir Joshua.

Of his landscapes, a brother artist once said: "They are soothing, tender and affecting. His hand is as light as the sweep of a cloud, as swift as the flash of the sunbeam. His forms are grand, simple and ideal." His miniature painting of figures as seen in "The Market Cart" is characterized by all the qualities to be seen in his work on a larger scale, and is full of charm and gracefulness.

Many critics have united in agreeing that Gainsborough's masterpiece of portraiture is the picture sometimes known as "The Morning Walk," depicting Squire Hallett and his wife, and possessed by Lord Rothschild. In 1783, he exhibited a series of fifteen heads of the King, Queen, the Prince of Wales and other members of the reigning family, each one probably finished at a single sitting. The one of Queen Charlotte was most sympathetically painted, and a writer of the day said: "He has the knack of making even our old Queen Charlotte look picturesque." The famous "Blue Boy" was a portrait of Jonathan Buttall, a wealthy ironmonger, and the portrait of Mrs. Siddons, the actress, is another masterpiece. In executing this portrait, he is said to have exclaimed to the lady: "D— your nose, Madam, there is no end to it." In painting the Duchess of Devonshire, it was said that the beauty of the sitter, the charm of her looks and conversation, deprived the artist of that readiness of hand and hasty happiness of touch which belonged to him, and he asserted: "Her Grace is too hard for me." It is not considered one of Gainsborough's most sympathetic portraits, although the sale price to Mr. Pierpont Morgan was £10,605.

The next meeting of the Art Study Club will be held on Feb. 16, at the home of Mrs. W. H. Meredith, Water street, when a paper on "Whistler" will be given by Mrs. W. Sangster. The response to the roll call will be a quotation from the works of John Ruskin.

FEMININE FOIBLES - - - - - - - - By Neva Harrison

A Fashion Model's Diary

By Grace Thorncliffe

SHE DESCRIBES THE NEW SWEATERS AND SKIRTS.

So many of Madame's young clients have returned from Winter resorts with their heads full of ideas as to what they like in sports clothes.

"I do declare," Madame remarked, "I'm not half through with the things for my early Spring opening, and here these enthusiastic young girls are, begging me to design them things for resort wear, both now and for later occasions."

As one young girl explained it, she had seen so many effective things being worn while she was away, that she wanted to talk over her sports wardrobe with Madame while her ideas on what she liked were so clear.

"Well, what do you like best?" Madame asked, to get an idea what the attractive visions were that the young thing had in mind.

"For one thing, I adore lots of separate skirts and sweater costumes," replied the client, who is never at a loss to know exactly what she likes to wear and do.

"Then you like what is decidedly smart for practically every sports occasion," Madame answered. "I must design some of these outfits for you."

Accordingly, Madame began consulting the materials in the stockroom.

"In the first place, I'm going to do a little costume that you can wear now, when you go to the country on week-ends," Madame told her.

The result of this was the costume I am sketching here in my diary, because I think it's so attractive, and so expressive of the youthful spirit of the age.

A thin sweater of fine camel's hair wool has gay colors all over it, red and brown and henna and a little blue. The skirt is the finest of imported Kasha, in natural tint, to harmonize with the sweater.

Madame had a small hat made, of softest beige, to be worn with this outfit.

Gay Colors in Natural Camel's Hair Sweater With Skirt of Natural Kasha.

But I don't want to give up the company and good times I can have with men. I want to dance. I want to go out on automobile rides to places where I can have a good dinner. I want the flattery and the flowers—the attentions that do not mean intentions—in short, being a woman, I want the companionship of the other six.

(Copyright, 1926, NEA Service, Inc.)

TOMORROW: The Old vs. the New.

HER OWN WAY

by a Girl of Today

YOUTH'S DECLARATION OF INDEPENDENCE.

I had hardly got into bed when I heard mother from outside my door say in a very relieved tone:

"Why, Jason, Julia is home. Her door is closed."

Dad called back.

"Perhaps the wind closed it. We did not hear her come in."

I did not want mother to see my wet clothes and mud-caked shoes, so I called as though I was just awakened from sleep.

"What's the matter? Is that you, mother? What do you want?"

"Nothing," answered mother happily. "I just came to see if you were home. Your father and I did not hear you." She pattered back to her own room and I settled in bed to have it out with myself.

Up until this time I had been just milling around, waiting for something to turn up, but now I had reached the place where I not only had to make a decision, but, having made it, I would have to stand by it.

Of course, after tonight everything was off between Chuck Becker and me. A man does not feel like paying any attention to a girl after she has given him such a smash in the face as I had.

And, as for announcing his engagement to me, I am certain Charlie never intended to marry me any more than I had intended to marry him. He was a good pal when he had not been drinking and I, having nothing better to do last summer, have let him play around with me, until last night I found out he thought he owned me.

And that brought me to the resolution that had been forming in my mind ever since I left high school. No man will ever be able to say he owns Julia Dean, either legally or illegally. No one is going to own me but my own little self, whether I marry or become an old maid.

I know that this "owning business" was quite the thing in my mother's time. I remember hearing my mother say that the moment a girl fell in love with a man she wanted "to belong" to him.

That is all very well—for the man. But I certainly do not want to "belong" to anybody. I do not want to marry, either. Not for a long, long time, at least. I expect I will have to, some time, but I want to be happy as long as I can and I have never seen a man and woman that have been married over four years that were particularly happy.

Mother and add are always quarreling. Dad wants his word to be law and mother fights against it because she knows he is wrong most of the time with his old-fashioned snap judgment in regard to women.

Even mother gives in more than I would. Consequently, if I happened to marry a man that thought as much of himself and his opinions as dad does, we would be fighting all the time.

MURINE
Keeps EYES
Clear, Bright and Beautiful
Write Murine Co., Chicago, for Eye Care Book

The ORACLE

This day we fashion Destiny, our web of Fate we spin. —Whittier.

Fixed fate, free will, foreknowledge absolute. —Milton.

C. H. W.—You should be a very nice young man, although you have your faults, like the rest of us. With a confident, reposeful nature, and a destiny that points the way to joy for yourself and those about you, if you realize the best that is in you, you should have a well-rounded life and you belong also to that fortunate class that usually possesses a certain amount of money. You are frank and energetic, but you are often in a hurry and dislike to await results. Your own individual way of doing things confuses others who work with you, and their minds not being as active as yours, they lag behind you. You are frequently abrupt and cruel with these well-intentioned people. You have strong likes and dislikes, and are apt to despise what you cannot comprehend. You will probably live to a good old age, if you are careful of your health and guard against nervous trouble, brought on by worry and rushing. You are capable of minding your own business and keeping your own secrets. You should have comparatively few intimate friends, and take care not to offend them. Try to overlook your friends' faults and to refrain from pointing out their shortcomings to them. They may not think you are ordained to set them on the road to perfection. You were born on Friday. The day you ask about is past. Your colors are gray and scarlet.

L. F. W.—You have a strong, highly developed nature, capable of meeting the circumstances of daily life with integrity and virtue, but you will have to find success in life through one avenue only—and that in hard work, in keeping everlastingly at whatever you are doing. However, you belong to that lucky class of people who usually have their expectations realized and are seldom without money. You will live to a ripe old age if you suppress a tendency to worry and to rush matters to completion, as you dislike to await results. You are individualistic, and should follow above everything else your own original ideas. In this lies the strength of your type. You love with whole-souled concentration, but resent any interference with your individuality and have your own peculiar way of doing things. Follow out your own inspirations, rather than the advice of others. You should cultivate calmness and repose and try not to depend on appreciation and gratitude, which you will not always receive. Develop your talents along one line, as the specialist is the one who succeeds in this age. Do not worry, do not give way to anger, and above all, suppress jealousy and hate. You were born on Saturday. Your colors are red and brown.

C. R. C.—As your birth date is not given, it is impossible to give you a satisfactory reading. Please forward this, with your full name, if you desire same.

L. M. F.—You are a tireless worker, but do better when working for yourself than when harnessed to others. You have a kind disposition, are active, independent and persevering. While your nature is undeveloped, you are apt to be somewhat coarse and material-minded, but you have plenty of time ahead of you to correct these traits. While you remain unmarried, you will find success only through hard work. You would make a good teacher, or be successful in commercial life. You are magnetic and people will be drawn to you, but you dislike any demonstration of affection. You were born with original ideas, which you should follow out at all times. The world has enough copyists. Self-reliance is your watchword, but see that you are well prepared for your work and failure will not touch you. A good business education should be sought by you. Dress as well as possible—your natural dignity demands good clothes. Marry young and secure love and companionship while life is dawning. Marry a man born in May, July, February or November. Learn, first of all, however, that there is something higher than the intellect and permit your heart and soul to influence your attitude toward mankind. You were born on Friday, not Thursday, as you state. The date you ask about is past. Your colors are blue and cream.

C. J. D.—You have ability with both head and hands. You should be able to accomplish much in business or scientific life. You will find that the best way for you to achieve success is to use the velvet glove always, obtaining what you wish by cleverness rather than by force. You are kind, often assuming too much of the burdens of others to your own detriment, and you are apt to pay too much attention too, to showy people and things. Learn to look for real worth rather than surface show. You are very fond of the physical things of life which appeal to you immensely. You will not be as happy or successful as you might be until your spiritual nature is fully developed. A certain tendency toward capriciousness will not make your married life happy. Be careful in what you eat, as your stomach and intestines will bother you otherwise. Your great danger lies in a liking for strong drink. Learn that the body is the servant of the mind and should be disciplined by it, if you wish to succeed. Control your temper and listen to the advice of others. You are not capable of remaining agreeable under difficulties, so should guard well against explosive anger.

You were born on Saturday. The day you ask about is past. Your colors are opal shades and tan.

M. A. O.—Yours is a somewhat strange personality, and one that will have to strive hard for happiness. You have material and spiritual ability, but not much "stick-to-itive-ness," showing charm but not much depth in your nature. A fickle and changeable quality in your life is its most outstanding characteristic. You will have to fight always against this and fight hard, else you will achieve nothing and go through life like a will o'the wisp, drawn here and there by conflicting currents, with no stability or force of your own. You are apt to have influence over others, which your own nature may not always exert for good. You are also inclined to put things off and to have too strong a liking for praise and flattery. Scolding and nagging are indicated in your reading. With a quick temper, a scolding habit and a changeable tendency in most things, you have a good deal to face, haven't you? If you strive to understand and control your own nature, you may be capable of a certain amount of happiness and success. Self control is the keynote of most achievements in this life. You have a warm heart which is not always evident to those about you.

You were born on Monday. The day you ask about, a Friday, is one on which to avoid arguments and to undertake nothing new. Your color is pink.

Completely Relieved After Short Treatment

Ontario Man Suffered With Kidney and Bladder Trouble.

Mr. H. Waldriff Highly Recommends Dodd's Kidney Pills.

ENGLEHART, Ont., Feb. 8.—(Special).—"I have used Dodd's Kidney Pills for kidney and bladder trouble. After using a few boxes I felt completely relieved. Was also bothered with a sore back and can honestly say I have not been bothered with any of these symptoms since. Can highly recommend Dodd's Kidney Pills.

Mr. H. Waldriff, a well known resident of this place sends us this statement.

Dodd's Kidney Pills simply heal sick kidneys. They relieved Mr. Waldriff because his ailments were symptoms of kidney disease. When the kidneys get out of order they fail to strain the impurities out of the blood and general lassitude and weakness ensues. This condition is not only disagreeable but dangerous as well. The impurities in the blood are the seeds if disease. If they are not removed Rheumatism, Lumbago, Gravel, Dropsy, Diabetes, or Bright's Disease may result.

Obtained from druggists everywhere, or The Dodds' Medicine Co., Ltd., Toronto.

Menus for the Family

By Sister Mary.

Breakfast—Stewed prunes, cereal, thin cream, scrambled eggs with dried beef, bran muffins, milk, coffee.

Luncheon—Baked salsify, toasted bran muffins, apple sauce, ginger drop cakes, milk, tea.

Dinner—Breaded veal cutlets, potatoes en casserole, creamed string beans, endive salad, peach tapicoa, whole wheat bread, milk, coffee.

Let potatoes stand in cold water for one hour before paring. This freshens them without soaking out any of their valuable properties. Do not let them soak in cold water after paring but cook as soon as possible. They must of course be dropped into cold water as pared to prevent discoloration.

Baked Salsify.

One bunch salsify, 3 tablespoons butter, 1-2 cup milk, 1-2 teaspoon salt, 1-4 teaspoon paprika, 2 eggs.

Wash and scrape salsify. Cut in to prevent discoloration. Drain and put into boiling water to cover containing 2 tablespoons lemon juice. When half cooked add salt. Cook until tender, about 30 minutes and rub through a strainer. Add butter, salt, paprika, milk and yolks of eggs well beaten. Beat well and fold in whites of eggs beaten until stiff and dry. Turn into a well-buttered baking dish and bake surrounded by hot water for 40 minutes. Serve at once.

(Copyright, 1926, NEA Service, Inc.)

GREAT REJOICING BY RHEUMATIC CRIPPLES

If So Crippled You Can't Use Arms or Legs, Rheuma Will Help You or Nothing to Pay

Get a bottle of Rheuma today and wear a satisfied smile on your face tomorrow.

It's a remedy that is astonishing the whole country, and it's just as good for gout, sciatica and lumbago as for rheumatism.

It drives the poisonous waste from the joints and muscles—that's the secret of Rheuma's success.

But we don't ask you to take our word for it; go to McDermid & Jury or any druggist and get a bottle of Rheuma today; if it doesn't do as we promise get your money back. It will be there waiting for you.

ROSENEATH NEWS

ROSENEATH, Feb. 8.—Mr. Clarence Thackeray, while crossing Rice Lake one day last week, had his horse drop into a crack which he was attempting to cross. He got the horse out without any serious injury.

Mrs. Fred. Norris is visiting friends at Grimsby and St. Catharines.

Mr. Edward Elleanor suffered a weak attack on Tuesday. Mr. Elleanor has passed the mark of four score years and ten.

Rev. Geo. Wilding, Alderville, occupied the pulpit in the United Church on Sunday evening and delivered an inspiring address.

Mr. Clarke Pacey has returned to New Liskeard, after spending a short time with his parents here.

Here's new dental way to Gums like Coral

Also lightens cloudy teeth remarkably

Accept, please, full 10-day tube of this scientific, film-removing *dentifrice*, urged by world's dental authorities. Note the difference in your teeth and gums.

* * *

Thanks to modern dental science, it's been found that teeth seldom are naturally off color. Most often they are simply coated with a dingy film which ordinary dentifrices do not successfully clear off. That's why brushing fails you.

Run your tongue across your teeth and you'll feel that film now—a slippery sort of coating. It absorbs discolorations from food, smoking, etc. It invites germ growth, tooth decay and gum troubles. For health's sake and for beauty, you must remove it.

Today, in place of using an old-type dentifrice, get the film-removing paste called Pepsodent which dental authorities now so widely urge. You'll find, to your own surprise, that your teeth gleam like jewels, that your gums are of a healthy, coral tint—your smile gleaming and attractive.

Obtain Pepsodent at your druggist. Costs only a few cents. Or send coupon for 10-day tube free to try. Do this for your own sake.

FREE Mail Coupon for 10-Day Tube to

THE PEPSODENT COMPANY
Dept. CC-2077, 191 George St., Toronto, Ont., Canada

Made in Canada
Pepsodent
The New-Day Quality Dentifrice
Endorsed by World's Dental Authorities

Name

Address

Only one tube to a family. 2077 Can.

Let Tanlac restore your health

If your body is all fagged-out and run down, if you are losing weight steadily, lack appetite, have no strength or energy—why not let Tanlac help you back to health and strength?

So many millions have been benefited by the Tanlac treatment, so many thousands have written to testify to that effect that it's sheer folly not to make the test.

Tanlac, you know, is a great natural tonic and builder, a compound, after the famous Tanlac formula, of roots, barks and herbs. It purges the blood stream, revitalizes the digestive organs and enables the sickly body to regain its vanished weight.

You don't need to wait long to get results. Tanlac goes right to the seat of trouble. In a day or so you note a vast difference in your condition. You have more appetite, sleep better at night and the color begins to creep back into your washed-out cheeks.

Don't put off taking Tanlac another precious day. Step into the nearest drug store and get a bottle of this world-famed tonic. That's the first important step back to health and vigor. Every day's delay means unnecessary suffering, for Tanlac starts to clean out and tone up the system right away. And by acting promptly you will avoid further loss of energy and weigh due to your present run down condition. Take Tanlac Vegetable Pills for constipation.

Mother Thanks Tanlac for Daughter's Health

"Kathleen (17) was nervous and run-down, easily exhausted and had no desire for food or company. The only medicine that helped her was Tanlac. It built her right up, and now she's bubbling over with vigorous health and spirits; enjoys food and company like a child."

Mrs. G. Baker
12 Earl St.
Kingston, Ont.

INTERMEDIATE PETES SWAMP LAKEFIELD IN SECOND GAME OF GROUP SEMI-FINAL ROUND

Defeated Northerners 10-3 Here, Winning Round 21-7.

VISITORS OUTPLAYED

Result of Game Was Never in Doubt—Havelock Here Next.

(By C. J. B.)

Peterborough Intermediates piled up another big score last night and eliminated Lakefield from the O.H A. series without difficulty. The score was 10-3, and the score on the round was 21-7. The Petes were superior all the way through a fast cleanly contested game. They outplayed the visitors in every position. The winners play Havelock here on Wednesday and Friday.

The most interesting part of the game, from the spectators' viewpoint, was the work of Ab Graham in goal for the visitors. The antics of the stocky custodian caught the eye of the crowd, although they were far from effective in stopping the shots of the Petes' marksmen. The goalkeeper kicked and swung at the puck, he stopped shots that he didn't see until they hit his pads or stick, and on one occasion he jumped up in the air to stop a shot

The Round Was A Walkover.

which was sliding along the ice and returned to his proper level just in time to drop on the puck, stopping it. His favorite method of clearing rebounds was to take a golf swing at the puck as it lay on the ice in front of the net, and many golfers might copy his stance to their benefit.

One goal in particular tickled the fans. The puck had been in the corner and Graham turned to look over the back of the net to see where it was. Unfortunately Pete King was crossing the ice at the blue line at the time and backhanded the puck past Graham while his back was turned.

King and Williams starred for the Petes. King scored four goals and Williams got three. Williams was more effective at checking. One which Williams scored was the prettiest goal of the night. The little centre man worked his way down the left boards, was forced into the corner and swung out past the Lakefield defence man to beat Graham with a fast one into the corner of the net. Jackson, who subbed on defence and forward line, played a good game, scoring two goals. The remaining counter was scored by Helson on a pass from Dundas. The latter, along with McDouglall, played a good game on the wings. Both checked hard and carried the puck well in a number of solo and combination rushes but were unlucky with their shots. Lackey was good on the defence but he also had trouble in beating Graham. LeBarr played a good game in the nets and turned aside many strong attacks. He did not have as busy a session as his rival but gave a good account of himself

None of the Lakefield players was in a class with the Petes. They all showed a nice turn of speed but lacked effectiveness when they had the puck. Louis Sabatino checked well, as did Blewett. The Hill brothers each got a goal and played a fair checking game. Kerr started a number of rushes but none of them went far enough. Ridpath was unable to keep the puck and was inclined to circle too much.

The game was remarkably clean. Referee Hudson was little lax on off sides, but spotted any attempts at interference. He issued two penalties, but Darcy Hill, when chased for bodychecking towards the end of the game, eluded him in the shifting of subs and the team remained at full strength, with the culprit still on the ice. Blewett served the only penalty for a cross check in the first period. The teams:

Peterborough:
Goal—Lebarr.
Defence—Lackey and Helson.
Centre—King.
Wings—Dundas and McDougall.
Subs—Williams and Jackson.

Lakefield:
Goal—Graham.
Defence—Kerr and D. Hill.
Centre—L. Sabatino.
Wings—Blewett and R. Hill.
Subs—Ridpath and J. Sabatino.

First Period.

Lew LeBarr had the first shot to handle in the game, but he stopped that one and several more before Graham was tested. Pete King fired the first shot at Graham and it was stopped—by the net. The Petes continued to press but some eight minutes elapsed before Williams bulged the twine for the next goal. Just after that Blewett was invited to take a rest and while he was off Jackson added a third counter. King made it four on the game and eleven on the round two minutes later.

How They Looked To Graham.

The Petes were combining nicely, going down three abreast every time, although the speed of the visitors enabled them to break up some of these rushes, the forwards coming from behind to intercept the passes. A combination attack through the defence, King to Williams to Jackson, ended with the goal judge's hand held high but the referee decided, on looking things over, that the shot had gone outside instead of inside the post.

Second Period.

King and Williams each added a counter in the second period before Blewett counted for Lakefield. King scored his while Graham looked over the back of the net and then Williams made his tricky rush which ended successfully. On a combined rush several shots were fired at LeBarr and then the veteran grabbed a rebound to beat the local goalie. Jackson got that one back on a pass from King a few minutes later.

Third Period.

The last two goals of the game were scored by the Lakefield boys, but the Petes had scored three before the visitors notched any in the final frame. King scored the first, Williams slammed home a rebound from Jackson for the next, and Helson took a perfect pass from Dundas to count the third. Bob Hill then went down unchecked and fired a high one which lit on LeBarr's back and rolled into the net. A minute later Darcy Hill got through and beat LeBarr from close in. Darcy had been waved to the penalty box shortly before but remained on the ice.

First Period.

Peterboro	King	2.00
Peterboro	Williams	8.00
Peterboro	Jackson	2.00
Peterboro	King	2.00

Second Period.

Peterboro	King	7.00
Peterboro	Williams	6.00
Lakefield	Blewett	0.30
Peterboro	Jackson (King)	2.00

Third Period.

Peterboro	King	3.00
Peterboro	Williams	7.00
Peterboro	Helson (Dundas)	6.00
Lakefield	R. Hill	1.00
Lakefield	D. Hill	1.00

Final score: Peterboro, 10; Lakefield 3.

GIANTS SETTLE SUIT

NEW YORK, Feb. 9 (Canadian Press). — The New York Giants Monday announced an agreement with Pitcher Hugh McQuillan, under which the latter has consented to discontinue a suit for unpaid salary in connection with his suspension last year. McQuillan also has come to terms for the 1926 season and will go south with other players February 18.

DO YOU SELL TO BUILDERS?

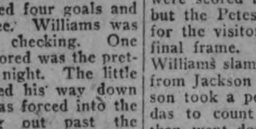

A competitor may secure your repeat orders—unless you go after them by Long Distance

"Sales missed by salesmen on the road we close Saturday by Long Distance"
—Writes a Lumber Merchant

THE BELL TELEPHONE COMPANY OF CANADA

NATIONALS' BEST BET

"Tate" will replace Muddy Ruel as first-string catcher for the Washington club this season," says Clark Griffith, from Tampa, Fla.

Griffith is busy down there playing golf and trying to sign his pennant-winning ball club between matches. Only 23 are still in the hold-out class. His star backstop is one of them.

Ruel last season was generally regarded as the most valuable, if not the best, catcher in the American League. He had a good year at the bat, was in most every game and handled the erratic Watshington pitching staff superbly.

To say that Tate, third-string catcher on the club, will replace Ruel makes it seem as if Griffith is becoming childish.

WORTH IN SPORT KNOWING

Eddie Collins, White Sox manager, has been in six world series; four with the Athletics and two with the Sox.

Collins did the unique in batting as a classic participant. In every other series he was in he hit over .400, reaching his highest mark in 1910—his first one—when he batted .429.

In his other three series he fell below the .300 point. In 1914, when the Braves surprised the entire baseballdom by whipping the Mack troupe in straight games, Collins only turned in a stick average of .214.

LAKEFIELD HOCKEY

Three Good Junior Games Played on Saturday Morning.

LAKEFIELD, Feb. 9. — Three good Junior games were played at the Lakefield Rink on Saturday. The teams were:

Hustlers 6, Grove 2.

Grove—Goal, Smith; r. defence, Earle II.; l. defence, Earle III.; centre, Hunt; r. wing, Peck II.; left wing, Neilson.

Hustlers—Goal, H. Stuart; r. defence, Millage; l. defence, J. Brown; centre, John McFadden; r. wing, R. Hendren; l. wing, S. Dever.

Referee—Wm. Hamblin.

Rink Mice 2, Wanderers 0.

Rink Mice — Goal, R. Wannamaker; r. defence, G. Chappell; l. defence, H. Brown; centre, R. Kennedy; r. wing, J. Blewett; l. wing, R. Chittick; subs., B. Lennox and V. Graham.

Wanderers—Goal, Geo. Wannamaker; right defence, W. Page; left defence, R. Matthews; centre, T. Chappell; r. wing, P. Payne; l. wing, G. Kemp; subs., R. Pearson.

Referee—Wm. Hamblin.

Argos 1, St. Paul's 0.

St. Paul's—Goal, H. Stuart; r. defence, B. Allen; l. defence, R. Kennedy; centre, G. Wannamaker; r. wing, J. Allen; l. wing, E. Kemp; sub., R. Wannamaker.

Argos—Goal, H. Sharin; r. defence, Stenner; l. defence, Wingett; centre, Adamson; r. wing, Bell; l. wing, Edwards.

Referee—Wm. Hamblin.

HOW LEAGUES STAND

Teams.	W.	L.	T.	F.	A.	P.
Ottawa	17	5	1	56	28	35
Montreal	13	6	3	56	43	29
Pittsburgh	11	11	1	49	46	23
Canadiens	9	12	1	51	63	19
St. Patrick's	8	12	2	59	63	18
Boston	7	12	4	54	65	18
New York	6	13	4	40	65	16

—Games This Week—

Tuesday—Montreal at St. Patricks; New York at Boston; Pittsburgh at Canadiens.
Thursday—St. Patrick's at Ottawa.
Friday—Canadiens at Pittsburgh.
Saturday—Boston at St. Patrick's; New York at Montreal.

HOCKEY SCORES.

Hockey games played last night resuted as follows:

SENIOR O.H.A.
Preston 4, Stratford 3.
(20 miutes' overtime.)

INTERMEDIATE O.H.A.
Cornwall 5, Belleville 2.
Bracebridge 6, Gravenhurst 4.
(Bracebride wins round 12-10.)
Peterboro 10, Lakefield 3.
(Peterboro wins round 21 to 7.)
Kitchener 1, New Hamburg 1.
(Round tied at 4 to 4.)
Listowel 6, Chesley 4.
North Toronto 2, St. Marys 1.
Woodstock 6, Ingersoll 2.
Orillia 3, Midland 0.
Collingwood 7, Barrie 2.
Dunnville 4, Caledonia 3.
Port Colborne 4, Paris 4.
Brampton 3, Bolton 1.
(Brampton wins round 3 to 1.)
Milton 4, Elora 2.
Ayr 2, Tavistock 1.

JUNIOR O.H.A.
Parkdale 5, St. Marys 3.
(Parkdale wins round 11 to 6.)
London 4, Mitchell 3.
(Mitchell wins round 9 to 6.)
Kingston 13, Trenton 4.
Bowmanville 5, Whitby 0.
Upper Canada 3, St. Michaels 2.
Guelph 4, Kitchener 1.
(Kitchener wins round 6 to 5.)
Grimsby 3, Oakville 1.
Newmarket 4, Collingwood 1.
(Newmarket wins round 8 to 1.)

THUNDER BAY.
Port Arthur 3, Fort William 0.

SENIOR INTERCOLLEGIATE.
Toronto Varsity 8, Montreal U. 5.
(Toronto wins championship.)

CENTRAL U.S.A.H.A.
Minneapolis 3, Winnipeg Maroons 1.

EXHIBITION.
Ottawa R. C. Girls 3, Queens 2.

ICE CARNIVAL AT HASTINGS

First of Season Brings Out Big Crowd—Many Characters.

THE PRIZES.

HASTINGS, Feb. 9. — The first ice carnival of the season was held at the Hastings Arena on Monday evening. Many characters were represented.

Wm. Scriver, clown; Art Dodd, Uncle Sam; Helen Smith, clown; Annie Spooner, Hallowe'en; Beryl Hill, Mexican; Trevor Dodd, George Washington; Mary Wilkins, Indian girl; Audrey Doonan, fancy dressed girl of Queen Elizabeth's time; Vivian Kerr and Theo Anderson, the sock twins; Marie Scriver, Aun; Dinah; Gerard Scriver, old-fashioned lady; Marguerite Schmidt ghost; Dorothy Johnson, Jew; Richard Walsh, clown; Cyril Blackburn, clown; Ted Prest, tramp; Clifford Scriver, clown.

Prizes won by:

Best fancy dressed lady — Beryl Hill.

Best comic dressed lady — Helen Smith.

Best clown on ice — Clifford Scriver.

Partners' race, lady and gent.—Art Cassidy and Beryl Hill.

BASEBALL RIVALS MEET AT HOCKEY

Shea's School Beat Petherick's 4-3 in Well-Contested Game.

PETHERICK'S CORNERS, Feb. 9.—Old baseball rivals met once more when School Sections No. 1 and No. 2 crossed sticks on Friday afternoon to indulge in a good clean game of hockey. The puck was faced off at 4.15, with Mr. Lindsay Watson handling the bell, and Mr. George Anderson as timekeeper in the penalty box. The ice was in very good condition and had been cleaned off a little larger than regulation size so that there was plenty of room to keep the puck travelling. The game was exciting from start to finish, with wild cheers from the spectators whenever their respective side was getting a little the better of the play. The first period ended with the score 2-1 in favor of Shea's (No. 1).

The second period was just as fast as the first, with the players holding their positions better and playing a little more combination, each scoring one goal.

The third period opened with Shea's School playing heavy defence in an attempt to hold its own and Petherick's fighting hard to even the score, which they did when Gerald Petherick received a nice pass from Don. Kerr and, raising the puck, bulged the nets for the third time in Petherick's favor, tying the score.

With six more minutes to play, each team fought hard to break the score. After much slashing of hickory and wild rushes in a scramble in front of the Petherick goal, the puck happened to land between the posts. There was one more minute for the Petherick team to even the score but it failed to do so, and when the timekeeper's bell rang, sticks were crossed in three cheers, with the penalty box receiving not a single victim.

The star players of the Petherick team were Gerald and Arthur Petherick, and for Shea's team, Donald Watson and Douglas Ingram.

The line-up was as follows:

Petherick's—Goal, E. S. Fairman; r. defence, F. Fry; l. defence, G. Barnum; centre, G. Petherick; r. wing, D. Kerr; l. wing, A. Petherick; sub., Al. Simpson.

Shea's—Goal, E. A. Fairman; r. defence, C. Miller; l. defence, McKenzie; centre, D. Ingram; r. wing C. Ingram; l. wing, D. Watson; sub., J. Cleugh.

Referee—Mr. Lindsay Watson.

Those who came from a distance to see the game were: Mr. Lorne Barnum, Miss Nettie Hay and Mr. Lorne Hay.

FASTER TENNIS BY MISS WILLS

Reverted To Hand Driving For Easy Victory in Carlton Tourney.

FIRST ROUND.

CANNES, France, Feb. 9 (Canadian Press).—Helen Wills, reverting to her hard driving game, which she abandoned for a time in her mixed doubles match against Suzanne Lenglen Sunday, scored an easy victory in the first round of the Carlton tennis tournament yesterday, defeating Miss Ethel Fischer of England in two love sets.

Mlle. Lenglen was idle yesterday, having drawn a bye in the first round of the singles. She was not even at the court to watch her rival play.

The decisive manner in which Miss Wills disposed of her opponent brought the betting odds against her in her expected match with Mlle. Lenglen from 7 to 1 down to 5 to 1. The big match, it is believed, will be played Saturday.

The California girl's play Monday, however, was hardly a convincing criterion of her game, since she was not extended. She lost only 13 points in the two sets, five in the first and eight in the second. Not a single game went to deuce, and Miss Wills' point score made up entirely of fours, is considered unique in the history of Riviera tennis. This score follows:

First Set:—
Miss Wills.... ....444444—24
Miss Fischer ....111002— 5
Second Set:—
Miss Wills.... ....444444—24
Miss Fischer ....201212— 8

PLAYED EVERY INNING.

Glenn Wright of the Pirates played every inning of every game during his 1924 debut season, a rather unusual feat for a rookie.

Join the Exhibition!

Best character represented on ice —Art Dodd.

Best fancy dressed gent.—Trevor Dodd.

Best comic dressed gent.—C. Scriver.

Boys' race, under 16 years—Pat Howard.

Boys' race, under 12 years — Hayden Kelly.

Partners' race, girl and boy under 15 years—Russel Learmouth and Marie Scriver.

Best fancy dressed girl — Annie Spooner.

Girls' race, under 15 years—Sara Emmory.

Men's race, open—Patrick Howard.

The judges were Messrs. T. A. Coughlan, Robt. Johnson and Wm. Brake.

More Sold than Any Other Brand

Wilson's

BACHELOR CIGAR 10c

Millions monthly bring content to Canadians in every province.

STIRLING LOSES GAME AT HOME

Marmora Team Broke Home Record of Red and White.

SCORE WAS 4-3.

MARMORA, Feb. 9. — (Special.)—Marmora won a hard game at Stirling last night in which they defeated the Red and Whites by the score of 4-3, Marmora was minus Bond who was inured at Tweed the previous week and the non arrival of Jack at the commencement of the game further disorganized the team at the start. The game was keen throughput.

In the first period Stirling scored through Hackers and the speedy Wallace shortly after increased their lead by a good shot which baffled Neal.

The arrival of Jack a little later changed the complexion of the Marmora team. Within a few seconds Berry had opened the score for Marmora, in accepting a pass from Jack. The period closed with the score 2-1 in Stirling's favor.

Early in the second period McWilliams evened the score for the visitors. This player failed a few moments later with a good chance to score. After effecting several good saves, Hulin was again beaten, Auger being successful. Wallace in this period was very aggressive for Stirling, Neal having to save with much frequency from this player. The period closed with Marmora leading 3-2.

The play in the third period was fast and exciting. A rush by Marmora culminated in C. Jones shooting into an open goal. Whitty and his boys endeavored hard to reduce the lead and a further goal came to Stirling from the veteran's stick. The game closed with Stirling swarming around the Marmora net. The ice was in ideal condition.

The gate receipts were of a record nature, over $300 being paid for admission. The refereeing was most satisfactory, the game being kept in fine control. Stirling thus lost their home record for the season.

The line-ups:

Marmora: Goal, C. Neal, right defence, Jones; left defence, Auger; centre, Berry; right wing, Brady; left wing, McWilliams; subs., Jack and R. Neal.

Stirling: Goal, Hulin; right defence, Whitty; left defence, Tulloch; centre, J. Ackers, right wing, Wallace; left wing, H. Ackers; subs, Mc Gee and Ingram.

Goal umpires: H. Boudreau, H. Leal.

Referee: Leo Barrett of Belleville.

CURLING CANCELLED.

Campbellford Rinks Ready To Take Part in Tankard Play-off.

CAMPBELLFORD, Feb. 9. — Two rinks of the curling club were ready to leave for Toronto to take part in the Tankard play-off when a telegram was received informing them that the contest had been postponed. The skips of the two rinks that will represent Campbellford at Toronto are S. J. Moore and R. H. Cole. The other players will probably be the same as those who won a place in Peterborough last week.

TO FILM TENNIS.

U. S. Producer Pays More Than $100,000.

CANNES, Feb. 9 (Canadian Press).—The exclusive right to take motion pictures of the expected match between Helen Wills and Suzanne Lenglen in the finals of the Carlton tournament has been sold at a United States producer for a consideration reported to run over the $100,000 mark. United States cameramen were informed of this yesterday when they were refused admittance to the match.

"This is a plain business proposition," said Thomas Burke, brother of the professional world champion tennis player, Albert Burke, who is handling the financial affairs of the Carlton tennis tournament. He said no pictures could be taken without the approval of the concessionaire.

"That's news to me," was Miss Wills' comment.

"I never bother about moving pictures," said Mlle. Lenglen.

IN SIX SERIES.

Babe Ruth of the Yankees has been in six world series, three each with Boston and New York.

CURLING

CAMPBELLFORD.

Dr. O'Hara	G. Morgan
C. S. Gillespie	R. Bell
Jas. Gay	W. Andrews
P. J. Kelly	H. Denike
Skip 9	Skip 10
R. Canner	L. Reynolds
A. McCall	C. Calver
H. Lowery	C. Davidson
R. A. Dunk	A. Reindeau
Skip 12	Skip 9
C. McGuire	J. P. Archer
M. West	C. A. Wilson
A. G. Thompson	W. Wiggins
F. I. Smith	S. J. Moore
Skip 11	Skip 9

NOT CORRECT.

CAMPBELLFORD, Feb. 9. — In a contributed obituary notice which appeared in The Examiner Monday it was stated that the late James Montgomery of Codrington had been a Liberal. Those who knew the deceased would scarcely recognize him by that description, as the late Mr. Montgomery had all his life been a staunch Conservative.

Join the Exhibition!

BASKETBALL

By THE CAPTAIN

NO. 24—FORWARD TO GUARD TO GUARD

Much can be gained by having your players switch opponents during a game without changing positions. By that I mean make your men interchangeable and use them in plays accordingly. To do so you will attain the utmost in deception and gain the strongest offensive strength possible.

The forward to guard formation calls upon your forwards to become

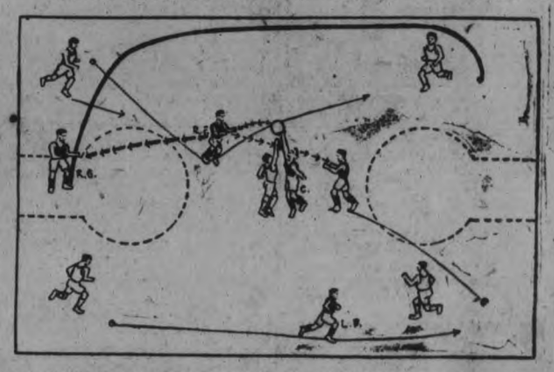

guards, one guard to change to center and the other guard to take a forward stand. Time it properly and your opponents will be left entirely at sea.

The forwards and the left guard all start in motion at the same time, the right forward alongside the tap-off man to take the ball, the left guard back of the center to receive a pass and the left forward to cover the left guard's vacated position. The instant the right forward passes he goes further down the floor and occupies the right guard's position. He, in turn, sweeps along the side of the court and to the goal, to take a pass from the left guard and shoot for the basket.

These manoeuvers, which must be completed quickly if they are to be successful, put the forwards in the guards normal positions. They also put the right guard under the basket shooting and the left guard ready to relieve the center of his duties. The latter, once the first pass is completed dashes up to follow the right guard's shot. The left guard, then playing the tap-off's opponent, is ready to act as a second follow shot.

The play is easy to complete for it is little more than a changing of positions on the part of the forwards and guards. Added to this it leaves the opposition with a rather hazy idea as to which players are which. The deception is by no means of small importance in the adaptability of the formation.

Copyright, 1926, The International Syndicate

earth's scenic wonder-
Grand Canyon National Park
on your
Santa Fe way
to
California
without change of Pullman.
5 daily trains to California on the Santa Fe

312

reservations and details

G. G. Robertson, Traveling Passenger Agent
F. T. Hendry, General Agent, Santa Fe Railway
404 Transportation Building, Detroit, Mich.
Phone: Main 6847

Santa Fe

Capitol Entertainment

TODAY and WED.

BUY A SCRIP BOOK CONVENIENT AND SAVES YOU MONEY

OH! BOY,
SHIP AHOY!
COME ABOARD!
LOTS OF JOY!

with Dorothy MacKaill

Starting Thursday
MARY PICKFORD in LITTLE ANNIE ROONEY
One Show each evening at 8 o'clock except Saturdays and holiday.

BILLY EVANS *Says:*

UNIQUE DECISION, COSTLY LUXURY, GOLF EXPENSE.

Bill Mehlhorn, famous pro golfer, who recently came in for much criticism because he talked too loudly, while Bobby Cruickshank was trying to sink a short putt that would have tied Macdonald Smith for the Texas open, is in the limelight again.

Mehlhorn recently announced that he intended to disconnect himself from golf clubs as a professional.

Other famous golfers like Walter Hagen and Leo Diegel, have for a time tried the free lance game, but have always returned to the fold. Unless I am mistaken Diegel is once again a free agent in golfdom.

Mehlhorn, however, insists he is through. It is hardly believed the unpleasant circumstances in the Texas open, had anything to do with the decision.

It is just possible that the action of Mehlhorn is a forerunner to the fact that in the near future the high salaried golf professional will be a thing of the past.

* * *

Under present conditions the position of golf professional at one of the big clubs is a mighty lucrative one. All the golf concessions are his.

* * *

I know one crack golfer who seldom has taken part in any but the bigger tournaments, simply because he found there was more money staying at home attending to the wants of the club members.

The municipal golf links throughout the country are indirectly hurting the golf professional. These clubs charge a very moderate fee. Smaller golf clubs have felt the influence of the municipal owned courses more than those located in the larger cities.

Already a number of the smaller clubs have taken over the operation of the club house, getting the receipts from such operations as polishing and shining clubs as well as many other like jobs.

* * *

The profits of the concessions, according to many of the smaller clubs, have done much to lessen the annual extra assessment.

* * *

Golf clubs will always need instructors to tutor the members in their faults. This revenue will go to the pro but many of the other soft spots seem to be on the decline.

Of course, the leading clubs of the larger cities will always boast their golf professionals. The prestige of these star players undoubtedly add much to the reputation of the club. Expense means nothing.

Many golfers take as much interest in the showing of the club's golf professional as the alumni of a college do in the work of the football team.

Golf, however, has been making such rapid strides that it is only natural to expect changes in the administration of the affairs of the sport.

* * *

Regardless of the changes, there is still a big field for the professional. Enthusiasts of the game are always willing to come across to see a duel between two stars.

BOWLING

CITY TEN PIN

Tny LeBlanc turned the laugh on some of the laughers when he won one game from the Lawn Bowlers using four Dummy scores. Pidgeon had high three with 491, with 189 single and Le Blanc turned in 490 for three with a single of 180.

Brintons:			
Le Blanc	163	147	180—490
Dummy	125	125	125—375
Dummy	125	125	125—375
Dummy	125	125	125—375
Dummy	125	125	125—375
	663	647	680—1990
Lawn Bowlers:			
Pidgeon	163	189	139—491
Laing	152	121	134—407
Fox	155	138	125—418
Freeman	148	181	125—464
Gimblett, Sr.	114	166	149—429
	732	795	672—2199

C.G.E. LEAGUE

Last night at the Water Street Alleys, Miscellaneous took two from A.C. No. 1; Switchboards took two from A.C. No. 2, and Ind. Motors took three from D.C. McLeish had high three with 585 and nice singles were turned in by McLeish 236, Foster 200, Crantield 229. Anderson's total of 289 for three games caused considerable comment from the league members.

Ind. Motors:			
Hutchison	159	184	109—453
Condon	157	124	164—445
Thornton	158	164	173—495
McCabe	128	142	154—424
	602	615	600—1817
D.C.:			
Waterman	158	138	130—427
Prest	171	138	153—462
Anderson	117	72	100—289
Stanton	135	163	167—465
	582	511	550—1643
A.C. No. 2:			
Chambers	165	135	147—447
Evans	166	166	158—490
MacMorran	157	111	125—393
Foster	172	188	200—560
	660	600	630—1890
Swichboards:			
Bates	134	137	.....—271
Grant	129	179	168—476
Cranfield	168	157	229—554
Smith	132	133	154—419
Jackson	.....	.....	189—189
	563	606	740—1909
Miscellaneous:			
Taylor	118	152	128—398
Maybee	183	158	163—504
Bownes	88	194	165—447
McLeish	193	156	236—585
	582	660	692—1934
A.C. No. 1:			
Allen	196	125	131—452
McCarney	139	127	134—400
Morton	169	152	178—499
Metherel	176	117	181—474
	680	521	624—1825

MERCANTILE LEAGUE

De Laval took two our of three from Lockworks at the Water Street Alleys last night, losing thre third by one pin. Page and Ham had highest three with 499 and 488. High singles, Ham 210, Williamson 209 and Page 242.

De Laval:			
Malane	106	151	181—438
Naish	127	178	134—439
Ham	134	154	210—498
Williamson	209	189	86—484
Lemon	171	128	123—422
	747	800	734—2281
Lockworks:			
Murray	144	163	138—445
McIntee	121	172	145—438
Dummy	125	125	125—375
Nichols	120	99	150—369
Page	121	242	136—499
	631	801	694—2126

Y.M.C.A. LEAGUE

Royals took three games from the Northern Lights last night. Milburn bowled a fine game of, 641 with high single of 320.

Royals:			
McNeely	172	136	193—501
McGee	163	162	126—451
Devey	136	185	207—528
Milburn	182	320	139—641
Ashmore	158	146	193—497
	811	949	858—2618
Northern Lights:			
Telford	149	149	121—419
Hateh	209	111	178—498
C. Brown	103	143	136—382
Garbutt	125	130	192—447
A. Brown	103	151	141—395
	689	684	768—2141

STANDING OF TEAMS.

The standing on Saturday last of the ladies' teams bowling scheduled games at the Knights of Columbus alleys follows. Several of the teams have some postponed games still to play. Up to Saturday last 36 games were played. The total number of games to be played in the schedule is 57, the playing extending into the latter part of March.

Orioles (Miss Alma Fontaine, captain) won 27, lost 9; Wrens (Miss Myra Moloney, captain), won 25, lost 11; Marigolds (Miss Norah Shevlin, captain), won 25, lost 11; Sunflowers (Miss Helen Lynch, captain), won 22, lost 14; Morning Glories (Miss Marion Hayes, captain), won 1, lost 9; tulips (Miss Josephine Hunt, captain), won 21, lost 15; Owls (Miss Katherine McDonald, captain), won 19, lost 17; Daffodils (Miss Florence Murray, captain), won 18, lost 15; Bluebirds (Miss Gertrude Doyle, captain), won 18, lost 15; Buttercups (Miss Margaret O'Toole, captain), won 17, lost 16; Shamrocks (Miss Helen Quinn, captain), won 17, lost 19; Pansies (Miss Ada Shaughnessy, captain), won 17, lost 19, Roses (Miss Mamie Archambault, captain), won 16, lost 14; Reg'ler Fellers (Miss Florence Giroux, captain), won 16, lost 20, Larks (Miss Margaret O'Brien, captain), won 15, lost 21; Bluebirds (Miss Elizabeth Leahy, captain) won 14, lost 22; Orchids (Miss Marita Collins, captain), won 13, lost 23; Daisies (Miss Geraldine Collins, captain), won 11, lost 24; West Ends (Mrs. J. J. Doris, captain), won 9, lost 26; Poppies (Miss Katie Radey, captain) won 6, lost 30.

Miss Ada Shaughnessy holds the record for the high single in the ladies' scheduled games: 244; and Miss Geraldine Collins for the high three, 560.

At the Knights of Columbus Alleys last evening, ladies' teams bowling scdeuled games were the Reg'ler Fellers (Miss Florence Giroux, captain), who took three games from the Orchids, (Miss Marita Collins, captain), and the Larks (Miss Margaret O'Brien, captain), who took two games out of three from the Marigolds (Miss Norah Shevlin, captain.) Scores over 150 were made by the following:

Mrs. J. Crowley (Reg'ler Fellers) 179, Miss Jeanne Girard (Marigolds) 166, Miss Josephine Gordon (Larks), 160 and 154, Miss Catheleen McCarthy (Marigolds), 158; Miss Carmelita Crowley (Marigolds), 152, and Miss Margaret O'Brien (Larks 152.

HIPPODROME

ICE SKATERS

WORLD'S BEST TRICK, FANCY, ACROBATIC AND COMEDY ARTISTS

REYNOLD'S and LeMAIRE
SPECTACULAR SWISS SKATERS

LeMAIRE and DARLING
"HOLLAND PASTIMES"

FRANCIS LeMAIRE,
WORLD'S GREATEST SKATER

RUSS-JONES
AMERICA'S FOREMOST SKATING COMEDIAN

GLORIA HART
"A FROZEN DAINTY"

EIGHT BIG ACTS
Fascinating, Thrilling, Sensational and Entertaining Performers. One hour of spectacular amusement.

BROCK ST. RINK, SATURDAY EVE'G
FEBRUARY 13th
Admission 47c, tax 3—with the privilege of skating to those who desire.

2d-35-294

MOVIEGRAPHS

COLOR FILMS WILL BRING NEW STARS TO FAME.

(By Jack Jungmeyer)

NEW YORK, Feb. 5.—It is written in the future book of movies that color films will be the commonplace of the better product within the next five years; that black and white will be largely a memory of the cradle epoch of the screen.

Judged by pioneering experiments in color physics now under way, and results already shown in the first ventures, this spells revolution in the mechanics, investiture and personnel of the pantomime stage.

The chief disturbance will be in the ranks of the actors, and it may well be that color photography will relegate to oblivion many personages now prominent, while newcomers, more happily endowed, will blaze in gorgeous new splendor. For "color personality"—the way one registers for the tint camera—has been proved decidedly different from one's semblance in the present-day neutrals.

These prophesies are inspired from comment by Albert Parker, director of Douglas Fairbanks' technicolor "Black Pirate," during the course of which he subjected over 60 beautiful actresses to the "lens that paints," with Billie Dove as the final choice.

"Color personality," asserts Parker, whose explorations in this field have been extensive, "is determined by pigmentation, by texture of the skin, by color of the hair and eyes and the indefinable glow of the blood behind the features.

"Nor can this native quality be very much altered by make-up. The color camera peers through any superficial masking and brings out often unexpected tone values and strange emphases. Tests in black and white afford no criterion."

TIGER SMITH DIED AFTER BOXING BOUT

Police Search For Opponent Who Battered Negro For Four Rounds.

STAMFORD, Conn., Feb. 9 (Canadian Press).—"Tiger" Smith, negro boxer of South Norwalk, died in hospital late last night from undetermined injuries following a bout here last night with Kid Broad, of this city. Smith, substituted at the last moment for Battling Murray of New York, was unmercifully battered by Broad for four rounds. The police are searching for Broad to arrest him, pending the outcome of an inquiry into the death, to-day.

AMERICAN LEAGUE MAGNATES MEETING

Schedule and Constitution Among Subjects To Be Discussed.

WASHINGTON, Feb. 9 (Canadian Press).—The club presidents of the American League assembled here to-day to adopt a playing schedule for the coming season but with other and more important topics on the tap. Playing dates already have been assigned and the magnates merely have to approve them, leaving the remainder of the session for discussion of the proposed revised constituted for the League and other matters, including resin for pitchers and pre-season player trades.

The Nit Cracker

By JOE WILLIAMS

We are sorry to hear Bill Tilden is not a success on the stage. . . . This means we will have to continue to watch him play tennis.

* * *

Mr. Firsco, the dancer, tells of a party he attended where wine flowed like water — and tasted the same.

* *

Chick Evans explains why so few people can play a good game of golf. . . . He insists thinking is necessary.

* * *

Mr. O'Goofty aspires to a stage career. . . . "I'm thinking of playing the heel in "Kit Boots," he admits.

* * *

Jack Dempsey is figuring on buying a million-dollar hotel in Miami. . . . You can't hang a guy for figuring, as the mathematician said.

* * *

Can anyone tell us off hand or off anything for that matter, what is the floating population of Venice?

* * *

"Say he's a terrible comedian . . . Why he hadn't been out five minutes before the laughing hyenas in the animal act were growling."

* * *

Well, we can thank Suzanne and Miss Wills for one thing, they finally crowded Red Grange out of the picture.

*

Winter has created this situation: If you can afford a racoon coat you stay home, otherwise you go to Florida.

QUEEN'S SPORTS SHOW DEFICIT

Even Football Went in the Hole During the Past Season.

TO STOP LEAKS.

KINGSTON, Feb. 9.—(Special.)—That every department of intercollegiate sports at Queen's University showed a financial deficit, during the past year, is the report issued from the college. Football, which is usually profitable, dropped behind, too.

In order to meet this situation, the Athletic Board of Control is considering several measures. It was decided to employ an equipment man, in order to stop many of the leakages. It was also decided to inaugurate a budgeting system for team managers. A budget for the activities of each team for the season will also be asked for and these budgets will be passed upon. When a budget is passed, it will be expected that each team manager will keep well within the limits. Closer co-operation between teams, students and the Athletic Board is the ideal aimed at.

HELPFUL HINTS BY GOLFING STARS

By Special Arrangement With Colliers' Magazine.

Abe Mitchell — Restricted Follow-Through.

WALTER HAGEN—BEGIN WITH PUTTER.

It has been suggested that the ideal way to learn the game is to begin with the putter and work backward to the driver. The beginner would undoubtedly learn a lot faster in this manner and a lot better, too. For example, if you were to take a person who had never had a golf club in his hand before and place a ball a foot away from the hole and tell him to make the putt, the chances are he would do it. Then gradually lengthen the distance until you had him standing at the edge of the green and you would find that inside of a week he would be a very good putter. Then take up the mashie and teach him how to hit the ball with this club and you would soon have him working to perfection in the art of approaching, and all before he had ever hit a ball from the tee.

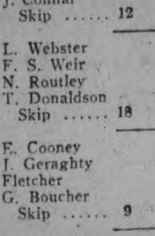

When he began to use the wooden clubs he would know that it was absolutely essential in their use to keep the head down and to follow through. He would also know, if he had learned the other shots with the iron clubs, that the club must do the work instead of the body.

(Copyright, 1925.)

CURLING

The following are the results of the curling games played last night:

F. Stinson		H. Hare	
A. Brown		A. Wood	
G. Copping		R. Hambley	
W. D. Campbell		W. J. Henry	
Skip	11	Skip	9
J. Wolstenholm		Smith	
S. G. Hall		F. Turner	
J. Moore		C. Graham	
J. Connal		J. W. Fraser	
Skip	12	Skip	9
L. Webster		Taylor	
F. S. Weir		Carman	
N. Routley		J. Howden	
T. Donaldson		W. Widdess	
Skip	18	Skip	8
E. Cooney		J. Cullen	
J. Geraghty		J. Fitzpatrick	
Fletcher		J. Penrose	
G. Boucher		H. Martin	
Skip	9	Skip	8
B. F. Ackerman		F. Glover	
J. Harkness		A. Ringer	
J. Brightman		L. Dobbin	
T. Brightman		J. Menzies	
Skip	11	Skip	12
D. McRae		J. Jopling	
N. Brewer		F. Dela Fosse	
N. Seaton		D. Easson	
W. M. Cruthers		W. G. Morrow	
Skip	6	Skip	11
I. D. Howden		P. Stuart	
M. Bredin		T. H. Hooper	
J. J. Howden		Geo. Cairns	
M. Chenhall		R. P. Best	
Skip	6	Skip	12

Headaches and Biliousness

Are quickly relieved by Dr. Chase's Kidney-Liver Pills.

When you feel irritable, cranky and downhearted, you can easily blame the liver, for there is no organ in the human body which so quickly throws the system out of sorts as a torpid, sluggish liver.

You do not need to be in the blues long, if you know about Dr. Chase's Kidney-Liver Pills for by their direct action on the liver they relieve promptly and prove lastingly beneficial.

Once the liver is right the bowels function regularly and the whole digestive system resumes its work. You feel fine and take a delight in telling others of the merits of Dr. Chase's Kidney-Liver Pills. This is why this favorite prescription of Dr. Chase is so popular and is found in every store where medicines are sold.

ONE MAN'S OPINION

ROLAND DENNE

When asked for his opinion on the Peterborough Industrial Exhibition Mr. Denne said "Nothing has done more for Peterborough from an education viewpoint than the Peterborough Exhibition."

The Directors give their services year after year absolutely gratis and there are only two paid officials on the board—the Secretary and the Superintendent. The Board has always worked for a more friendly relationship between the rural and urban dwellers and is ready at all times to help any farmer to get information through the Provincial and Dominion Departments of Agriculture that will benefit him and the community at large. Mr. Denne said that the City of London, realizing that its fair was a benefit to the City had guaranteed bonds amounting to $150,000 for the purpose of erecting more buildings and he felt sure if the same plan was followed in Peterborough the buildings resulting would produce enough revenue to meet the interest and sinking fund. The Board was willing to cooperate with any body that had the good of the community at heart and in proof of this Mr. Denne cited the number of uses that the grounds are put by the different sporting associations. Everybody, he said, should have a membership ticket, as it not only admitted him to the grounds during the entire exhibition but supplied the funds that are needed for the vast improvements that are carried out from year to year.

CHURCH HOCKEY LEAGUE

In the third game of the Junior Hockey League series, George street beat St. John's last night 2-1 at the P.C.I. rink. Martin and Baird scored for the winners in the first period, and Dorrington scored for St. John's in the second. The teams:

George street: Goal, McGee; defence, Martin and Baird; centre, Jarivs, wings, J. Baird and Ash; subs Kelly.

St. John: goal, Hutchinson; defence, Johnston and Hewitt, centre Dorrington; wings, Coleman and Graham; sub., Watson.

Referee, J. Ward.

SKI CLUB NOTES.

The ski run held last Wednesday night proved to be the biggest success of the season. Many new faces were among those present, and since then the membership has increased considerably. To-morrow night's hike should be another "Wow," if the present ideal weather for ski-ing holds out. All members and those who have handed in their application cards are cordially invited to attend. Dancing and refreshments at club house following hike.

Owing to the shortage of snow on Green Hill the jump has not yet been erected, but a smaller one has been built of Prophet's Hill, west of Jackson Park. The jump is by no means a small one, but owing to the poor take-off on this hill, the speed required for long distance jumping cannot be obtained and up to date the longest distance acquired is 30 feet.

The route planned by the field committee for this week's hike is as follows: Leave Y.W.C.A. at 7.30 sharp and proceed up Aylmer to McDonnell, west on McDonnel to Park, north on Park to Smith, and out Smith to Jackson Park, through the park, and then down Monaghan Road to Rye's Hill. Returning to club house for refreshments.

LADIES' BASKETBALL

Second series of ladies' basketball league games:

Friday, February 12.

8.00 p.m.—Y. Seniors vs. De Laval
8.15 p.m.—Normal vs. Paragons.
9.00 p.m.—Westclox vs. Trojans.
Bell Telephone vs. Woollens

Friday, February 19.

8.00 p.m.—Y Seniors vs. Paragons.
8.15 p.m.—Normal vs. De Laval.
9.00 p.m.—Woollens vs. Westclox.
Bell Telephone vs. Trojans.

Friday, February 26.

8.00 p.m.—De Laval vs. Paragons.
8.15 p.m.—Y. Seniors vs. Normal.
9.00 p.m.—Trojans vs. Woollens.
Bell Telephone vs. Westclox

Final Standing of First Series.

	Won	Lost
Normal	6	0
Y Seniors	6	1
De Laval	4	2
Paragons	3	3
Bell Telephone	2	4
Westclox	1	5
Woollens	1	5
Trojans	1	5

Theatre

AT THE REGENT

BIG DRAMATIC PICTURE. "Three Faces East" Wins Favor at Local Theatre.

Proving itself a distinctly worthwhile photoplay, 'Three Faces East' a Rupert Julian production featuring Jetta Goudal, Robert Ames, Henry Walthall and Clive Brok, was heartily received by big audiences at the Regent Theatre yesterday. For sustained interest, swift moving action and thrills, this picture stands in a class alone.

The story deals with the adventures of several members of the British and German Secret Service during the war. It is finely developed along dramatic lines and there is a surprise finish which it would be unfair to the reader to reveal. The scenes along the fighting line, in the hospital, in London and Berlin are not only impressive because of their massiveness and fidelity, but they hold the attention of spectators with highly thrilling results. Here is a picture that one can see again and again with increasing interest. It was superbly directed by Rupert Julian under Cecil B. DeMille's supervision.

The featured players present highly artistic portrayals and they contribute to the enjoyableness of the production. From start to finish there isn't a dull moment in the action, and with its beautiful photography and thrills, "Three Faces East" is a mystery drama of superlative quality.

AT THE CAPITOL

RICHARD BARTHELMESS IN "SHORE LEAVE."

One of the most delightful pictures seen at the Capitol Theatre in some time is the feature for the first three days of this week, "Shore Leave," with Richard Barthelmess starring, supported by Dorothy Mackail, and one of the best comedies, with Lloyd Hamilton in "Framed," accompanies it. Altogether, it is a programme that is interesting and likable from start to finish.

Richard Barthelmess has a role in this picture, that of a youthful gob whose shore leave leads him to a chance acquaintance with a village dressmaker, and the love story of the two is a peculiar affair. The conversation in the sub-titles is one of the most entertaining portions of the picture and the dark-eyed, serious youth with his intense ways does just as good work in this picture as he did in any previous role. It reminds one somewhat of his attractive presentation of the young hero in "The City Beautiful," but there is somehting almost more human in the story, if that were possible, of the sea going dressmaker and the sailor who "won't live off'n no rich woman." The manner of their meeting and re-union, the funny party to the "Smiths" of the navy, and the scene where the gob comes back to his lady love and she offers him .. bowl of hot water and a cake of tar soap to wash his face, are parts of a picture that has been filmed with an eye always to the humorous touches.

The youthful charm of the serious-eyed young Barthelmess as "Bilge" Smith, the out of the ordinary prettiness of Dorothy Mackail as Connie Martin and the intensely human atmosphere of the story of "Shore Leave," make it a feature very worth while and one of the best evening's entertainments offered here in some time.

There is real mirth in "Framed," and a continuous series of hearty giggles accompanies the progress of the ludicrous star, Lloyd Hamilton, through the comedy which portrays the trials of a swain endeavoring to get his picture taken "in the worst possible way." The adventures of the gentleman later at a party round out an extremely funny comedy.

—Jeanette.

BARREL OF FUN MONDAY NIGHT

Rotary Old Time Ice Carnival One of Season's Big Events.

There will be a barrel of fun at Brock Street Rink next Monday night when the Peterboro Rotary Club will stage an old-time ice carnival—something that has not been seen in many a moon on the scale of this affair. Fine prizes are being offered for the best costumes, both fancy and comic, and some wonderful efforts in this line may be expected. Then the programme will include a number of skating races, and as a fitting finale there will be a burlesque hockey game between the Rotary and Kiwanis clubs. All in all, the event promises to provide plenty of entertainment, and the public is expected to turn out in droves to watch the fun. The proceeds will be used to help finance some of the splendid Rotary activities, every cent being devoted to these purposes.

WINS CHAMPIONSHIP.

Bert Hillier, of Beamsville, Defeats Harry Henning.

ST. CATHARINES, Ont., Feb. 9 (Canadian Press). — Bert Hillier, Beamsville, won the middleweight championship of Canada last night when he outpointed Harry Henning, of Toronto, in a ten-round bout here. The points were about evenly distributed between the two boxers, and only Hillier's aggressiveness won his decision.

Regent NOW PLAYING

Cecil B. Demille Presents

A romantic, thrilling and dramatic Mystery Picture of the Secret Service.

THREE FACES EAST

She loved him madly yet he was a spy; her country demanded his death; must she kill him? What would you have done? SEE IT!

SPECIAL!
O. Henry Story
SHOES

Extra Fox News

Ken Blood Orchestra

GOOD HOCKEY GAME.

Seats For To-morrow's Intermediate Encounter Are in Demand.

There is a good demand for tickets for the game to-morrow night between Havelock and Peterborough Intermediates, which promises to be one of the most exciting of the season. Both teams are in good shape for a hard battle. There are still a number of good seats left, and the plan can be seen at McLeod's drug store.

CHAUFFEUR'S LICENSES.

All Drivers For Hire, Pay, or Gain Should Get Them at Once.

Chauffeurs should make haste in securing their 1926 licenses. So said Inspector Reid this morning and judging by the way he said it he wasn't joking. All drivers of motor vehicles "for hire, pay, or gain," should take their buttons and license numbers down to the police station so that the records there may be completed.

Her Nerves Were "All Broken Up" She Could Not Sleep

Mrs. David Gallougher, 37 Lyndhurst Ave., Hamilton, Ont., writes: —"My nerves were all broken up and I could not sleep at night, and I would have to get up out of bed and walk the floor for hours at a time.

After Using a Box of

MILBURN'S HEART AND NERVE PILLS

I Began To Feel Much Better, and after using a few more boxes I could enjoy my rest as well as ever I could."

H. & N. Pills have been on the market for the past 32 years; your nearest druggist sells them; put up only by The T. Milburn Co., Limited, Toronto, Ont.

VETERINARY

DR. W. B. McELROY, Vet. Sur., office and residence, 190 Charlotte St., Charibond Bldg., Peterboro. Phone 1623J.

HOCKEY!

Intermediate Series O.H.A.
SEMI-FINALS

PETERBORO
VS.
HAVELOCK

BROCK STREET RINK, PETERBORO

On WEDNESDAY, FEB. 10
Game Called at 8.30 p.m.
Admission 35c, 50c, 75c, Plus Tax

A Real Good Game is Expected. Havelock is Running a Special Train and There Will Be Plenty of Excitement

ROBT. FAIR & Co. Ltd.

Wednesday Specials

75c and 95c Printed Coat Linings for 59c Yard

36 and 38 inches wide. 8 patterns to select from. On Sale at 9 a.m.

$1.50 Colored Silk Ninon for 15c Yard

Slightly tender, but can be used for many purposes. 38-inch. 2 shades sky, 2 brown, nigger brown; also a few dark shades of 35-inch Jap Silk at same price.

27-Inch 75c Jap Silk for 39c Yard

6 pieces of cream, 2 bright red and 2 Myrtle green shades. On Sale at 9 a.m.

25c Colored Fur Edging, 15c Yard

Several bright and dark colors. Specially for trimming.

75c Tweed Shirting Flannel, Half-Price, 37½c Yard

3 pieces. Specially for men's or boys' shirts. An English make.

McCall's Magazine for March, 10c

35c Hemmed Pillow Cases, 25c Each

Made from a heavy English pillow cotton. Size 42. 10 dozen on sale.

20c Roller Towelling, 12½c Yard

Natural shade, extra heavy and all-linen. A good line for general use.

$1.10 English Sheeting for 85c Yard

72-inch. Standard line with us. Can guarantee the quality.

2¼-YARD WIDTH, $1.35, FOR $1.10 YARD

50c Plain Pillow Cotton, 39c Yard

Heavy English Cotton in widths 40 and 42 inches. Extra good quality.

65c Unbleached Sheeting for 50c Yard

This is the month to bleach cottons. Try this one. The quality is good. 72-inch.

65c Bleached Sheeting for 59c Yard

72-inch. A special one-day price for this good quality, long wearing Sheeting.

45c Lonsdale Longcloth, 35c Yard

Finished soft for needle use. 36-inch. An excellent quality.

35c White and Stripe Flannelette on Sale for 17c Yard

27-inch. 2 special lines at the one price for tomorrow.

30c Stripe Flannelette, 4 Yards $1.00

30-inch. An English Flannelette in stripes, suitable for pyjamas.

REMNANTS AT A VERY LOW PRICE

This is the best time to buy Remnants, as stock-taking is over and it brought out many ends that we marked at a low price for quick clearance.

Large Flannelette Blankets, $2.25 Pair

White with border. Perfect quality. Size 68 x 79 inches.

$3.39 Heavy Comforter for $2.95 Yard

Silkoline covered in dark designs, well filled, large size.

New Imported Ginghams, 32 Inches Wide, to sell at 25c Yard

25c Scotch Ginghams, 5 Yards $1.00

27-inch. Plenty of designs to select from in the new spring colorings.

Embroideries on Sale at 2c and 5c Yard

Several lines of Beadings and Insertions in good patterns.

Ladies' 85c Long Sleeve Vests, Round Neck, Button Front, 50c Each

65c Brassieres, Back and Front Fasteners, on Sale at 50c Each

$1.50 Fleece-Lined Drawers for 89c Pair

Ladies' and Children's Wool Gauntlets, Regular 75c, Sale Price 50c Pair

Cuff and plain styles, in grey and sand shades.

$1.25 Wool Hose for 75c Pair

Ladies' and misses' sizes, in sand, grey and black.

$2.85 Silk and Wool Lined Gloves, $1.95 Pair

Brown and grey. 6¼ to 8. An A1 quality.

McCall's Spring Quarterly and McCall's New Needlework Books, 25c Each

$3.50 Front Window Shades, $1.95 Each

Large size Shades of best quality opaque cloth, on Hartshorn rollers, 52 inches x 6 feet.

30c Crossbar Marquisette, 22c Yard

36-inch Crossbar Marquisette, suitable for bedrooms or kitchen windows, cream only.

Linoleum Remnants, 89c Sq. Yard

Best quality Printed Cork Linoleum in small ends from 10 sq. yards to 12 sq. yards. Suitable for bedrooms, bathroom or small kitchens. Regular $1.05 sq. yard.

$18.00 to $75.00 Winter Coats at Half-Price

Marvella, suedine and velour, with flare and straight-line styles. Fur trimmed. Sizes 34 to 42.

One Only $35.00 Sequin Tunic for $21.50

$15.00 Dresses to Clear at $8.50 Each

Tricotine, flannel and balbriggan, in a range of colors. 34, 36 and 38 sizes.

Three Only $4.50 All-Wool White Pullover Sweaters for $3.00 Each

Children's Flannelette Gowns, 98c Each

White, slip-over style, embroidered in pink and blue. Sizes 10, 12 and 14.

LOCALS

DR. T. P. McCULLOUGH

Eye, Ear, Nose and Throat Specialists, 166 Brock St. Phone 36W

POSTPONED c

Dixie Minstrels Show to Friday, Feb. 12th, 8 p.m. See Front Page tomorro . 11, 34, 304

CARD PARTY.

At St. Alphonsus Lyceum, Monday, Feb. 8th at 8.15 sharp. Refreshments and ten good prizes.

2d-34-271

WE HAVE IT.

No. 1 Hardwood, Hardwood Slabs and Soft Wood, cut to your liking. All of the O.T.A. variety—"Dry."—Sanitary Ice Supply. 'Phone 147.

A CORRECTION

In the account of the Otonabee Chapter, I.O.D.E. the name of Mrs. Hodgson was inadvertently omitted from the list of Councillors by The Examiner informant.

OYSTER SUPPER

The Catholic Women's League of Ennismore are holding an Oyster upper on Friday evening in the Parish Hall. Admission 50 cents.

3d, 36, 307

G.W.V.A. EUCHRE DRIVE

The Regular Weekly Euchre Drive will be held as usual on Wednesday evening at 8 p.m. sharp. Good accommodation and best of prizes to select from. Admission only 25c. 2d, 34, 291

DO YOU NEED AN ACCOUNTANT?

If you want your books audited or adjusted; if not satisfied with your book-keeping system; if you want your income tax return prepared for this or other years, or want some dispute adjusted.—H. K. Middleton. 'Phone 1353. Office, 272 Charlotte Street. dtf

COME TO THE VALENTINE TEA.

The Women's Guild of All Saints' Church are holding a Valentine Tea at the home of Mrs. L. G. Dobbin, 267 Stewart Street, on Thursday, February 11th, afternoon and evening. Sale of Home-made Cooking and Candy.

2d, 35, 295

J. LEWIS HARRISON, A.T.C.L.

(Associate Trinity College, London)
(Organist and Choirmaster.)

Teacher of Pianoforte and Organ; Harmony, Counterpoint, Fugue and all Theoretical Subjects.

Pupils prepared for all examinations. For terms apply to 199 Reid Street, Peterboro. Phone 483W.

26d 50 148

FARM SALE.

Mrs. Edward Kemp, Warsaw Road on Thursday, Feb. 11th: 2 horses, 3 cows, 3 calves, 5 store hogs, hens, hay, oats, potatoes, furniture, implements and etc. Terms cash. Sale 1 p.m. W. J. Hancock, auctioneer. 6d-35-235

VALENTINE SOCIAL.

King Edward Home and School Association will hold a Valentine social and sale of home-made candy on Friday, Feb. 12th, at 8 p.m., in the Kindergarten room. Programme and refreshments. Silver collection. Come and bring a friend.

2d-9-11-299.

H. VINER, BARBER,

Wishes to announce that he has taken over business situated opposite Grand Opera House. Prices: Hair cut 25c., shave 15c. Specialty made of ladies' work, bobbing, shingling 25c. Your patronage solicited. Satisfaction guaranteed. 285 George street.

2d-58-361.

NOTICE.

I expect Alberta coal in a few days, so leave your order now and get it off the cars.

Coke	$16.00
Kentucky Egg	12.00
Red Jacket Coal	10.00
Canell Coal	15.00

Also hard and soft wood.
J. E. A. Fitzgerald, 'phone 111.

DR. KENNEDY'S MANGE TREATMENT

For Clyde itch on horses. For sale at leading druggists, or sent postpaid for $2.00. M. P. Kennedy, V.S., Lakefield.

12d-t.t.s.-38.

SIMPLY GRAND — TAYLOR'S PERFECT SKATE GRINDING.

Saws filed and set, cutlery grinding, clippers sharpened, umbrellas repaired and re-covered. Over 40 years' practical experience. — Wm. Taylor, The Sheffield Cutler, 219 Hunter Street West. t-t-s

RADIO.

Sets built, altered or repaired. 10 years' experience. Tubes tested and reactivated. Tubes and batteries. Roy White, 444 Mark street. 'Phone 1165M.

8d-6 9 12 15 18 22 25 1-387.

G.W.V.A. CARD PARTY

Last evening, the regular meeting of the Ladies' Auxiliary to the G.W.V.A. was followed by a card party and social hour, with dancing, for which music was supplied by Mrs. R. Bugg. Mrs. W. Hughes acted as convenor of the cards and Mrs. A. Thorndyke of refreshments. Prizes were won by Mrs. Henry, Mrs. M. Budd, Messrs. J. Mackness and H. Lord.

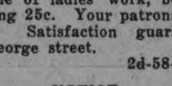

All Oddfellows are requested to meet at 7.30 p.m. to-night (Tuesday) in the lodge rooms, to make arrangements for attending the funeral of the late Bro. McFarlane. Also notice that the funeral will be held at 2.30 p.m. Wednesday 10th, from 509 Homewood avenue. Noble Grand.

"Diamond" the "Engagement Ring"

There is no stone that will compare with a Diamond as the Engagement Ring.

A diamond will be the same in 50 years as it is now, but worth more money.

We are showing our new Diamond Rings mounted in 18 kt. White or Green Gold Basket setting from $15.00 up to $75.00.

Warne Bros
349 GEORGE STREET
DIAMOND HALL
Phone 880.

WEDDING BELLS

SMITH—McAULIFFE.

A quiet wedding was solemnized on Sunday, January 31st, at 2 p.m. by Rev. Father A. D. McDougall, at the presbytery of the Sacred Heart Roman Catholic church, Sioux Lookout, Ont., when Catherine Mary, only daughter of Mrs. L. McAulliffe of Omemee, Ontario, and Cecil Stewart, second son of Mrs. E. Smith, Dublin, Ireland, were united in the bonds of holy matrimony.

The bride, who was becomingly attired for the occasion, was attended by Miss Lenore Ena Smith, of Winnipeg, Man., and the bridegroom by Mr. Desmond Smith, of McDougall Mills, Ontario.

The entire party spent a very enjoyable time in Sioux Lookout over the week end, and, accompanied by a few friends, honored the occasion by partaking of a wedding dinner prettily arranged by Mrs. Clark.

The happy couple left for McDougall Mills, where they have resided for a considerable time, and where they will take up their residence for the present. On arrival they were the recipients of many hearty congratulations and wishes for their future happiness from the wide circle of friends with whom they have become acquainted in this little village in the heart of the woods.

A pretty little episode was the wishes extended by the children to the bride, who holds the position as teacher in the school, on her return to take up her abode amongst them again.

LILLICO—MILES.

A quiet wedding took place on Jan. 27, at one o'clock, at the home of Mr. and Mrs. Samuel Slater, of Smith township, when their only daughter, Mrs. Mary Edith Irene Miles, of Lakefield, became the wife of Mr. William Elmor Lillico, of Mariposa township, son of Mrs. Emma and the late William Lillico.

The bride, who was given away by her father, entered the drawing room to the strains of the wedding march played by Miss Nelson of Lakefield. The ceremony was performed under a beautiful arch of evergreens by Rev. S. A. Kemp, pastor of Regent street United church, the bride wearing a gown of navy blue crepe with silver trimmings. The groom's gift to the bride was a rope of pearls, and to the organist a gold bar pin with amethyst setting. A dainty luncheon was served to the immediate relatives of the contracting parties, after which the bride and groom left Lakefield on the three o'clock train for Toronto, Georgetown and other points. On their return they will reside at the home of the groom in Mariposa. The bride was the recipient of many very pretty and useful gifts, among them being a beautiful brass jardiniere from the Regent street Adult Bible Class, of which she was a faithful member.

OBITUARY.

MATTHEW BRECKENRIDGE

The death occurred at the family residence, Westwood, of Matthew Breckenridge, an old and respected member of the community. Deceased was born in Asphodel in the year 1856, and had resided in Westwood all his life. He was a member of the Masonic Order and the I.O.F., and belonged to the United Church. He leaves to mourn his loss two sons, Gordon of Saskatoon and Charles at home, and one daughter, Janet, at home; also seven brothers and four sisters. The funeral will take place on Thursday at 2.30 p.m. to the Westwood Cemetery. The Rev. Mr. Archibald of Keene will officiate.

FREDERICK DOVER.

The late Frederick Dover, whose death occurred on Saturday, was one of the oldest citizens of Peterborough, being about 90 years of age. He was born in London, England, but had lived here for many years. Twice married, once to Miss Jardine, and once to Miss Wood; he had only one child, Dr. Violet Dover, who was with him at the time of his death, having been called home when he became ill on Wednesday. His second wife died about two years ago. Mr. Dover had been a life-long member of the Anglican Church, and was laid to rest with the rites of that Church, conducted by the Rev. G. J. Bousfield.

Financial News and Views

Latest Comment on Grain and Industrial Markets | Closing Quotations on the Principal Active Stocks

NEW YORK STOCKS

	High	Low	Close
Amer. Can.	303⅛	299⅛	303¼
Smelters	139¼	137¾	13 ¼
Balt. & Ohio	47	46⅝	47
Ches. & Ohio	119	119	119
Chandler	46	46	46
Cal. Petrol.	38	37¼	37⅜
Chrysler	50	49	49¾
Dupont De Nem.	232⅜	231¾	231⅝
Fleischmann	54½	54⅜	54½
Gen. Motors	127¾	125⅝	126½
Hudson Motor	115¾	113⅜	115½
Inter. Nickel	43⅞	42⅞	43⅞
Coca-Cola	156	156	156
Mack Truck	145	143½	145
Marland Oil	59¼	58½	59¼
U. S. Rubber	86⅝	86	86
Montgomery W.	75¾	75	75¾
White Motors	86⅛	85½	86¼
U. S. Steel	132¼	131⅝	131¾
Yellow Cab.	32¾	31⅞	32¾

MINING STOCKS

Gold	Asked	Bid
Argonaut	45½	44½
Baldwin	3¼	3
Chaput Hughes	18	16
Con. West Dome	29½	25½
Dome	1850	1830
Goldale	40	39
Hollinger	1910	1895
Hunton	15	13¾
Keora	12	11½
Kirkland Lake	125	120
Lake Shore	1230	1225
McIntyre	2465	2425
Moneta	16½	16½
Nipissing	690	680
Preston	9¼	9
Teck Hughes	371	360
Vip. Con. Mines	195	194
W. Hargraves	940	925
Silver		
Beaver	80	85½
Castle	166	164
Coniagas	403	375
Crown Reserve	23	22
La Rose	32	32
McKinley	24¼	23
Mining Corp.	388	387

CHICAGO WHEAT

	High	Low	Close
May	171⅛	168	171⅛
July	152¾	150	152⅛

WINNIPEG WHEAT.

May	158⅜	155½	158
July	157	154	156¾

CHICAGO RYE.

May	103	100½	103

Stock Prices Resist Strong Selling Move

NEW YORK, Feb. 9 (Canadian Press)—Stock price displayed splendid resistance today to the selling inspired by a further break in food shares and the marking up of the renewal rate on call money. One block of 10,000 shares of Sinclair changed hands at 24 and the stock then moved up to 24 1-4 or 1 1-8 points above yesterday's close while California Petroleum crossed 38 to the highest price since the stock was split up in 1923, on buying influenced by the expected inclusion of that company into one of the Western Oil mergers now pending.

Gold Stocks Suffered Drop In Heavy Trading Session

TORONTO, Feb. 9.—(Canadian Press.)—The trend was mixed on the Standard Mining Exchange this morning with very little abatement of exceptionally heavy trading. The leading golds suffered recessions, Teck Hughes being sold down four at 365 and Tough Oakes 3 1-4 at 55 1-2. Kirkland Lake lost two at 121 and Lake Shore 45 at 12.20. Others were strong, Vickers advancing six at 52 and Argo Consolidated 1 1-2 at 45 1-2. One point gains were shown by Chaput Hughes at 17 and Consolidated West Dome at 26 1-2. Silvers were generally weak and Amulet lost three at 126.

Trading On Broad List With Uncertain Trend To-day

TORONTO, Feb. 9.—(Canadian Press.)—Trading was fairly heavy and a broad list was dealt in, but the general tone of the market on the Toronto Stock Exchange this morning was uncertain, with slight recessions fairly numerous. Brazilian led with a decline of 3-8 at 91 5-8 and Winnipeg lost one at 51 in active trading. Smelters closed the morning unchanged at 219 and British Columbia fishing was a firm spot, gaining 3-4 at 63 3-4. Canners preferred, International Utilities and City Dairy all were slightly lower. Mackay issues were heavily dealt in and common advanced a point to 137, from which it later receded to 136. The preferred closed this morning 1-8 higher at 73 1-8.

Drop In Wheat Price Starts Buying Movement

CHICAGO, Feb. 9 (Canadian Press). — New downturns here in the price of wheat today followed early news of fresh declines at Liverpool. On the set-backs, however, better buying developed, based on opinions that the bearish factor has been discounted, and that rallies were to be looked for. Chicago opening prices, 1-2c to 1 3-4c lower, May (new) $1.68 to $1.68 7-8 and July $1.66 1-4 to $1.66 3-4, were followed by a recovery to slightly above yesterday's finish.

Corn and oats were relatively firmer than wheat. Moist weather, unfavorable for the movement of corn was a strengthening influence. After opening 1-2c o to 1-8c up, May f80 1-4 to 80 5-8, corn scored moderate general gains.

Oats started at 3-4c decline to 1-4c advance, May 41c to 41 1-8c. Later all months showed some upturn.

MERCIER HEADS CUSTOMS BOARD

Montreal Member Named Chairman By Special Committee of House.

COUNSEL RETAINED.

OTTAWA, Feb. 9. Canadian Press—Paul Mercier, (Liberal, of St. Henri, Montreal), was to day unanimously elected chairman of special committee of the House of Commons, which is to investigate alleged irregularities in the Customs Department.

The election of Mr. Mercier was proposed by D. Donaghey, Liberal, of North Vancouver, and seconded by Hon. R. B. Bennett, Conservative of West Calgary. The motion was carried without debate.

Hon. G. S. Boivin, Minister of Customs, announced that the government had decided to give the committee benefit of counsel to bring out the evidence, and had retained Aime Geoffrion, K.C., of Montreal, for that purpose.

Hon. W. H. Stevens protested. It was not the government's prorogative to say who the committee would retain as counsel. In reply to the demand of Mr. Stevens, Mr. Boivin said the government would agree to the Conservative members of the committee retaining other counsel as well as Mr. Geoffrion.

Mr. Stevens suggested that a number of Montreal firms be subpoenaed to appear before the committee next week and produce all books showing the conduct of their business. The firms to be heard next week are in Montreal, Rock Island, Quebec, and in Ford City. The committee agreed.

IN POLICE COURT

Yesterday Magistrate O. A. Langley, G. W. Hatton, K.C., and Provincial Constable N. F. Maker were at Norwood, where the trial of Herbert Cannon took place. Charged with non-support, the accused was sentenced to three months' imprisonment. Constable Maker has been occasioned three trips after the man, two of which were to Niagara Falls, while he brought him back from Birdsall the last time. The defendant had three witnesses in his behalf, while the prosecution had several more, including the man's wife and a number of the people who lived in the neighborhood.

TYROLESE UNEASY.

Provincial Diet Asks Austria To Protest Against Italian Speech.

VIENNA, Feb. 9. — (Canadian Press).—The Provincial Diet of the Tyrol at Innsbruck adopted a resolution to-day, demanding that the Austrian Government appeal to the League of Nations against Premier Mussolini's "threat" referring to his speech of last Saturday on Italo-German relations.

U.F.O. DELIBERATES.

Political Committee Discusses Resolutions Passed at Annual Meeting.

TORONTO, Feb. 9.—(Canadian Press.)—The political committee of the United Farmers of Ontario, meeting at organizations headquarters here to-day, deliberated on resolutions passed at the last annual meeting which decided that the organization should again take active political work. The result of the discussion was not disclosed.

CALL ON COOLIDGE.

President Asked By Senate To Intervene in Coal Strike.

WASHINGTON, Feb. 9. Canadian Press.—President Coolidge was asked to-day by the Senate to intervene in the anthracite controversy.

The Senate succumbed to the growing pressure for action and adopted a resolution asking the Chief executive to call the operators and miners into conference at the White House.

As adopted, however, the resolution was amended so as to leave it to the President to decide when the conference would be called.

ENGLISH SOCCER

LONDON, Feb. 9 (Canadian Press)—In second round replays for Scottish Football Association Cup today Clyde defeated Arthurlie, 1 to 0, and St. Mirren defeated Arbroath 3 to 0. Games were played on the grounds of winning teams.

LONDON, Feb. 9 (Canadian Press)—League football games today resulted in victories for Fulham over Stockport 2 to 1 in the second division of the English league and Ayr over Alloa 1 to 0 in the second division of the Scottish league.

LADY CURLERS WIN FIRST GAME

Eliminate the Toronto Club Ladies in First Round of Tankard.

PLAYING GRANITES.

The two ladies' rinks representing the Peterborough Curling Club were successful in eliminating their opponents from the Toronto Club in the first round of the Ontario Ladies' Tankard this morning when they concluded the games with a total of five up. The games were keenly contested and many shots were played which drew excited admiration from a number of male exponents who had assembled presumably to jeer but remained to cheer. One shot in particular, performed in such a manner as to cause one man to remark that it would live long in his memory. Much caustic comment was passed at the start of several shots but in some uncanny manner the stones appeared to move so as to form a perfect guard or to eliminate the placements of the opponent so that the shot which started under such unfavorable auspices caused unconcealed delight as it drew into some position of vantage.

While the Toronto Curling Club succumbed this morning the Granites from the same city have a chance this afternoon to humble the local players. However, should they continue to display the form which was in evidence in the first session the games played this afternoon will be of no mediocre variety.

These are the results of the morning games

Peterborough:	Toronto:
Mrs. R. Grant	Mrs. Allison
Mrs. G. Wood	Miss McWilliams
Mrs. H. Cressman	Mrs. Robinson
Mrs. W. H. Hill	Mrs. Segsworth
Skip..... 9	Skip..... 6
Peterborough:	**Toronto:**
Mrs. R. Turner	Miss McGregor
Mrs. W. Oke	Mrs. N. Smith
Mrs. A. W. Turner	Mrs. Robertson
Miss N. Davidson	Miss McDermid
Skip..... 8	Skip..... 6

CHIROPRACTOR
M. C. GOODWIN
D.C. Ph. C.
Palmer Graduate
108 Barrie Building.
Lady Attendant Phone 431
Hours 10-12 a.m., 2-4 and 7-8 p.m
Office closed Tuesday evening, also Thursday afternoon and evening.

BRING 'EM TO US
WE'LL REPAIR YOUR
Rubber Goods
Rubbers, Goloshes, Rubber Boots, Hot Water Bottles, etc.
FOR LESS MONEY
Only best materials and highest grade workmanship used.
DAWSON & JOHNSTON
Phone 2123
George and McDonnel

Phone 1838
For Clancy's
TAXI
Make a note of our number—not in telephone book.
t.t.s.

Dr. T. W. H. YOUNG
Physician and Surgeon
Graduate of London, Edinburgh and Glasgow
Office Hours: 8-10; 2-4; 6-8.
305 Stewart St. - Phone 347

THE JEAN RIDDICK YARN SHOP
shows an unusually large stock of Yarns, Hosiery, Underwear, Etc
Come and see us and save money
WE SELL FOR LESS!

N. D. FOOTE, D.S.C.
GRADUATE CHIROPODIST
All manner foot trouble successfully treated, 107 Barrie Bldg., Phone 1730W for Appointment.

CITY TAXI 25c
UP-TO-DATE HEATED CARS
SERVICE DE LUXE
DAY OR NIGHT
'PHONE 2240
Brydon Weese, Manager

26d-36-3951

BREED FUR ANIMALS.

Experimental Farm Planned For Victoria County.

TORONTO, Feb. 9 (Canadian Press).—A Government farm for the experimental breeding of fur bearing animals will be established at Balsam Lake, Victoria County, if estimates set forth by the Ontario Department of Game and Fisheries are passed by the Ontario Legislature some time during the session which opens to-morrow.

PRESIDENT WON'T ACT.

Coolidge Refuses Senate's Appeal To Intervene in Strike.

WASHINGTON, Feb. 9 (Canadian Press)—The Senate appealed to President Coolidge today to seek a solution of the anthracite controversy but the request was answered almost immediately by a reiteration at the White House of the president's policy of non-intervention.

SEEING WITH COMFORT

No matter how well a patient may see either with or without glasses, if he doesn't do so with comfort, a competent optometrical service would benefit him. Many folks see well enough without glasses but wear them for the comfort they give. Consult us for the good of your eyes.

A. A. FOWLER, Phm.B.
EYESIGHT SPECIALIST
B. McLeod has a drug store in the same place—373 George St.

ROTARY CARNIVAL

Monday, Feb. 15th

BROCK ST. RINK

Programme

FANCY DRESS—Ladies	1st Prize, 2nd Prize
FANCY DRESS—Gents	1st Prize, 2nd Prize
FANCY DRESS—Girls	1st Prize, 2nd Prize
FANCY DRESS—Boys	1st Prize, 2nd Prize
COMIC—Ladies	1st Prize, 2nd Prize
COMIC—Gents	1st Prize, 2nd Prize
COMIC—Girls	1st Prize, 2nd Prize
COMIC—Boys	1st Prize, 2nd Prize
BOYS' RACE—14 and under	1st Prize, 2nd Prize
GIRLS' RACE—14 and under	1st Prize, 2nd Prize
BOYS' RACE—Open	1st Prize, 2nd Prize
GIRLS' RACE—Open	1st Prize, 2nd Prize
MARRIED LADIES' RACE	1st Prize, 2nd Prize
PARTNER RACE	1st Prize, 2nd Prize

HOCKEY MATCH—Burlesque — Kiwanis vs. Rotary

COMMITTEE IN CHARGE

Chris. Graham, Jerry McClellan, Bob Abbott, Gordon Matthew, Jack Primeau

RICHARD BARTHELMESS
in "SHORE LEAVE"
CAPITOL—TODAY

The Evening Examiner

PROBABILITIES.
Fresh to strong northerly winds, fair and colder to-night and Thursday.

VOL. LVII., No. 34 PETERBOROUGH, WEDNESDAY, FEBRUARY 10, 1926 PRICE THREE CENTS

O.H.A. HOCKEY Intermediate Series Semi-Finals | Fast Havelock Team vs. Peterborough BROCK STREET RINK **TONIGHT**
ADMISSION 35c-50c-75, PLUS TAX - A REAL GAME IS EXPECTED

DAIRY IMPORTS FROM AUSTRALIA NEGLIGIBLE SAYS MOTHERWELL IN STATEMENT ON ALLEGED 'FLOOD'

270 Pounds of Cheese (Three Boxes) Under New Trade Treaty.

TUESDAY DEBATE.

Two Million Pounds of Butter Since Treaty in Force.

OTTAWA, Feb. 10. (Canadian Press).—In a sitting which closed at 6 p.m. yesterday, the House continued debate on the Conservative amendment to the address moved by Donald Sutherland of South Oxford. This is the amendment which holds that Canadian dairying is being subjected to unfair and unwarrantable competition by reason of recent trade agreements. Although not specifically mentioned, the Australian trade treaty is particularly in view.

The debate was continued by J. A. Macdonald, Conservative of King's, P.E.I. Mr. Macdonald objected to extensive expenditures on the Hudson Bay Railway while P.E.I. could not get $750,000 for its own railway.

Hon. W. R. Motherwell, Minister of Agriculture, declared that despite all the "noise" about the Australian treaty, only 270 pounds of Australian cheese had "flooded" the Canadian market since the treaty came into effect. Of butter, about two million pounds had been imported. As Canada manufacttured about 275,000,000 pounds annually, what possible effect, questioned Mr. Motherwell, could the importation of so small a quantity have in Canada?

To this, Fred Davis, Conservative of Calgary, returned that dairy industries throughout Canada were sending persistent requests to the Minister of Agriculture for relief from the treaty.

How Many Amendments?

Hon. W. R. Motherwell said the country was beginning to wonder how many more amendments the Conservatives were going to move. The Government was eternally grateful to Mr. Meighen for the first one he moved when the session opened. The present amendment to the address moved by Mr. Sutherland was obstruction and nothing else.

Mr. Sutherland protested that it was not obstruction.

"Then I presume it was moved to facilitate the passing of the address." It it was not obstruction, it must be there to assist.

Mr. Motherwell said that despite all the "noise" made by Mr. Sutherland about the treaty with Australia, in the four months the

(Turn to Page 6, Please)

NOW, HONESTLY—

"WELL! What are you crying about NOW?"

Bet you've snapped that at your youngster.

It is kinda irritating when a child comes into the house all tears—

But, maybe that tot has fallen down; maybe some little thing has gone wrong; perhaps it doesn't amount to much—

And yet the right touch of sympathy will heal whatever is wrong.

It's a lot more fun soothing away tears, than it is trying to frighten them dry.

Bricklaying Peer Says Workers Should Aid Others

LONDON, Feb. 10 (United Press).—Declaring he had laid 1,000 bricks a day "with my own hands," Lord Deerhurst Earl Coventry's heir, told a Worcestershire gathering that the bricklayers ought to work harder when building workers' cottages.

"If they are going to build for a big man," he said, "let them charge what they like, but when it comes down to the laborer's cottage, damn it, they ought to put their hearts into it and help their fellow-workers and not to try to make it more expensive for them."

A micho-micro-second, a millionth of a millionth of a second, can now be measured by a new invention.

ONTARIO LEGISLATURE OPENS

Speech From Throne Contains No Surprises; No Mention of O.T.A.

Every Item Had Been Previously Announced and Most Important Part Has Reference To Power Development on Ottawa River.

PROVINCIAL FINANCES IMPROVED AND NO NEW TAXES ARE ARRANGED

Education To Receive Considerable Attention on Recommendation of Premier as Minister of Education — Boys To Be Brought From Britain For Farm Work.

TORONTO, Feb. 10 (Canadian Press).—In clear, bright winter weather, the third session of the sixteenth Legislature of Ontario was formally opened here this afternoon by His Honor Lieut.Governor H. Cockshutt.

The Speech from the Throne contained no surprises. Every item in it had been previously announced as being considered for legislation at this session. The Ontario Temperance Act is not mentioned, nor is there even any indirect reference to prohibition or temperance legislation past, present or future.

Probably the most important part of the Speech is the reference to power development on the Ottawa River.

The Speech forecasts no new taxes, but states that noteworthy progress has been made in the improvement of provincial finances.

Agriculture, education and public health receive considerable attention in forecasts of legislation which will not prove very contentious in the House. In immigration, special attention is to be given to the bringing out from Britain of boys for farm work.

The Speech from the Throne continued:

"In the interests of agriculture, plans are under consideration for stimulating immigration, mainly from the British Isles. Special efforts will be made to encourage the bringidg out of boys adaptable for farm work. Increased attention is being devoted to the marketing of our agricultural products. It is recognized that the maintenance of a high uniform quality is one of the main essentials. With this in view legislation will be introduced for the further improvement of our dairy products. The action of the Government in reducing the rate of interest on farm loans has proven of great advantage to borrowers.

"During recess, the agricultural inquiry committee continued its labors and embodied the result in a further report dealing with co-operation and national market. This report contains a number of important suggestions looking towards the more advantageous disposal of the principal farm products. These valuable contributions to information upon these subjects will be submitted to you for your consideration.

Township School Boards.

"Your attention will be directed again to the suggestion for the formation of township school boards, in the hope that public discussion of this subject may lead to the adoption of a means of reducing the cost of education to rural taxpayers. Systematic and thorough investigation has been instituted into the teaching of the English and French languages, and will be continued during the present school year. I am glad to observe that an opportunity to promote co-operation, where possible, with the Imperial authorities along education lines has been effected by an exchange of inspectors, which should lead to advantageous results.

"The development of power at Queenston having been carried to successful completion during the past year, other sources of supply are now being considered to meet the growing needs of the province. My ministers are pressing for recognition of the right of the province to proceed with the initial development of the St. Lawrence River.

Seek Arrangement.

"Meanwhile they are hopeful that amicable arrangement will be effected shortly with our sister province of Quebec, whereby matter of the Ottawa River along the interprovincial boundary will be rendered available for development.

"Arrangements now being completed will ensure extensive industrial developments in our northern districts. It has been considered wise in utilizing our forest resources to adopt approved methods of conservation in order that this great source of natural wealth may, as far as practicable, be perpetuated."

The speech referred to growing mineral output and to "the valuable work being accomplished by the Department of Health through co-operation with a number of national organizations for the promotion of better conditions in the Province."

Noteworthy progress has been made in the improvement of Provincial finances. With the advance already made, we are now within measurable distance of restoring the balance between ordinary revenue and expenditure. The question of the ultimate redemption of existing debt, together with the adoption of a definite policy toward the same and for future committments, is receiving the earnest attention of many Ministers.

"Among the measure which will be brought before you are bills: to improve the quality of dairy products; to amend the Workmen's Compensation Act; to amend the Land Tax Act; to amend the Minimum Wage Act, respecting the development of Northern and North-Western Ontario; to revise and consolidate the Election Act and the Voters' Lists Act, and for other purposes."

Likely Long Session.

Indications are that the session will be as long as that of last year, when the provincial parliament took ten weeks to get through its business. The Government has given no indications of major legislation, but the two Opposition parties are preparing for more vigorous fighting than in the previous two session of the present Parliament. It is admitted that this may project important measures into the proceeding of the House. The Progressives under the leadership of W. E. Raney, former Attorney-General, have held a caucus at which they discussed their tentative programme. The Liberals held a caucus immediately before the opening of the session, when they planned their course. W. E. N. Sinclair, Liberal leader, has been busy in the recess, speaking in various parts of the province. He has severely criticized the Government on its temperance policy, particularly with regard to 4.4 beer and he has also charged it with extravagance.

School Questions.

Premier Ferguson has several matters he will bring before the House as Minister of Education. One of these is township school boards. Last year the bill to create township school boards in the place of the present "school sections" went to second reading and was then withdrawn. The Premier will this year give the members an opportunity to express their views and

(Turn to Page 7, Please)

Many Seeking Passage Under Reduced Rates

LONDON, Feb. 10 (Canadian Press).—The revival of interest in emigration to Canada following the inauguration of the £3 rate of passage recently agreed upon between the British and Canadian Governments is specially marked at Liverpool, Manchester, Glasgow, Southampton, Cardiff and Belfast, according to representatives of the Canadian Pacific Steamship Services, who say that at these places there are long lists of applicants for steamship passage to Canada.

The pulp of the young coacoanut is said to contain all the constituents of the human mother's milk.

BELGIAN PREMIER FLED BEFORE ODIUM OF BRUSSELS FASCISTS AT PATRIOTIC DEMONSTRATION

Former Soldiers Demand Resignation of Premier Poullet—Cheer King.

HONORED FLAGS.

Battle-Scarred Emblems of Disbanded Regiments Deposited.

BRUSSELS, Feb. 10 (Canadian Press)—A Fascist attempt to convert a patriotic manifestation yesterday in honor of the battle scarred flags of the disbanded Belgian regiments into a demonstration against Premier Poullet, has left Brussels somewhat stunned.

The ceremony of depositing the flags at the army museum drew out a great crowd and Crown Prince Leopold on appearing was given an ovation, but the Premier was greeted with shouts of "Down with Poullet!" "Resign."

M. Poullet eventually left the museum by a rear door, but the crowds cheered the King and Crown Prince.

Apparently inspired by hyper-patriotic fervor, bands of young men literally tore the hats and caps off the heads of bystanders, whom they judged insufficiently quick in uncovering before the passage of the heroic standards.

Attack Red Flag

The Fascist fervor reached such heights that a trolley employe waving a red signal was taken for a Communist agitator and severely belabored by youthful enthusiasts.

The Fascists returning from the ceremony were led by the chief of the Fascist movement, Nothomb, before the tomb of the Unknown Soldier in the Place Du Congres, where he delivered a speech based on patriotism, but advised them not to pursue the manifestations further. The manifestants, including a large number of officers, responded to this by singing the national anthem twice, with heads bared, and then dispersed.

55 Tins Of Alleged Opium Seized At Vancouver Port

VANCOUVER, B.C., Feb. 10 (Canadian Press).—Mrs. Bessie McCumber, alias Mrs. Charles Marine was arrested and 55 tins of alleged opium valued at $3,850 were seized Tuesday by Royal Canadian Mounted Police officers.

The alleged opium was contained in a large trunk and is believed to have been landed from a trans-Pacific liner. The trunk was traced to a downtown hotel, and from there to a taxi-cab, which was delivering it to a private residence when the arrest and seizure was made.

ALDERMEN TO VISIT TORONTO TO DISCUSS NEW PROPOSITION FROM H.E.P.C. ON STREET CARS

Council Asked To Spend $20,000 on Repairs to Equipment.

FEELING HOSTILE.

Mayor Gave Opinion That Hydro Would Then Apply Pressure.

As many of the Aldermen as can will go to Toronto on Friday to hear the proposition of the H.E.P.C. about the street railway. This was the decision of the Committee of the Whole Council at a meeting last night.

Mayor Holloway said that the Commission wanted the city to provide $20,000 for improvements to the buildings and cars. He expressed the opinion that after the city had put its $20,000 into the system, the Commission would put pressure on the city to buy the system.

The Aldermen will go to Toronto and hear the proposal and return home to talk it over. Some of the Aldermen expressed the opinion that the system would be a poor buy. The Mayor said that the problem facing the city would then be that of losing the street car service or buying the system.

There was some discussion about paying the 20 per cent. held back on the Wilford contract because of a leak recently discovered in the pipe line. The matter will be taken up with the company which issued the maintenance bond.

A deputation will go to Ottawa to join in the protest against the increase in rates sought by the Bell Telephone Company.

The United States Bureau of Standards has prepared new construction rules for safeguarding high buildings against storms as a result of wind tunnel tests of models.

This year marks the 75th anniversary of the manufacture of ice cream as a commercial industry. Jacob Fussell, Baltimore, manufactured the first in 1851.

BOARD DECIDES AMOUNT STANDS WITHOUT CHANGE

Cost of Education Cannot Be Reduced Below $223,600.

SPECIAL MEETING.

Members of Board Discussed Various Items of Expenditure.

At a special meeting of the Board of Education held last night for the purpose of reconsidering the 1926 estimates for the Public Schools and the Collegiate Institute, the Board decided that the amounts originally decided on were as low as possible and could not be reduced without impairing the efficiency of the schools. The secretary explained the different amounts and stated that those for salaries of teachers, officers, janitors, supervisor of repairs and insurance were actual expenses, and as such would have to be met. The amounts allotted for fuel, printing and stationery repairs and furniture, and expense account were stated to be based on past experience.

The following resolution, proposed by Dr. J. J. Craig, and seconded by J. A. McNabb, carried unanimously:

"That, pursuant to the Public Schools Act, Section 47, and the High Schools Act, Section 37, the Municipal Council of the City of Peterborough be, and they are hereby requested, to pay the treasurer of the Board of Education in monthly instalments the money to be used for current expenses of the Public Schools and Collegiate Institute for the year 1926 as follows:

January 15th	$15,000.00
February 15th	18,000.00
March 1st	18,000.00
April 1st	18,000.00
May 1st	18,000.00
June 1st	18,000.00
July 1st	18,000.00
August 1st	15,000.00
September 1st	18,000.00
October 1st	22,000.00
November 1st	22,000.00
December 1st	23,600.00
	$223,600.00

"and that a copy of this resolution be forwarded to the City Council."

GYPSUM FOUND IN NEW ONTARIO

Mining Firms Ask Government To Extend T. and N. O. To Deposit.

NEAR MOOSE RIVER.

TORONTO, Feb. 10 (Canadian Press).—Valuable gypsum deposits have been discovered in Northern Ontario, 150 miles beyond Cochrane, towards James Bay, Premier Ferguson announced yesterday after noon. He stated that a large and important mining interest had approached the Government for assistance in working the deposit. The assistance sought is an extension of the Temiskaming and Northern Ontario Railway to the deposits which lie between the present end of steel and Moose River. Several firms have expressed willingness to guarantee the Government certain returns under contract if the railway extension is made. The gypsum is said to be of superior quality. The Government is taking the matter of railway extension under consideration.

Join the Exhibition!

THREE PEOPLE BURNED TO DEATH WHEN FIRE DESTROYS DWELLING AND STORE IN ELMVALE VILLAGE

Storekeeper, With Wife and Son, Die in Building—Other Stores Burned.

IN EARLY MORNING.

Entire Business Section of Village Was Threatened For a Time.

ELMVALE, Ont., Feb. 10 (Canadian Press). — Joseph MacWaters, Mrs. Joseph MacWaters, and their son, Lawrence MacWaters the latter aged 15, were burned to death this morning in a fire which destroyed their store and dwelling, together with three other buildings, and threatened for a time to wipe out a considerable portion of this village.

The fire was discovered by Mr. and Mrs. Lloyd Pearson, who occupied the store and dwelling adjoining that of Mr. MacWaters. They were awakened about 3.30 a.m. by the noise of cracking flames and by smoke. They escaped in scanty apparel. The MacWaters' building was then a seething furnace and nothing was seen of the unfortunate inmates.

The Pearson store and dwelling was quickly destroyed by fire. Wilfred Burt's barber shop and James McDermott's insurance office followed. The progress of the fire was finally stopped by the brick walls of the Standard Bank on one side, and the Central Hotel on the other.

The bodies of Mr. and Mrs. MacWaters were found in the ruins.

Search for the body of the boy, Lawrence, is continuing.

Mr. and Mrs. McWaters are survived by another son, who is in business in Belleville.

ARMS MEETING IN SWITZERLAND

Date of Preparatory Conference Is Now Set For April 26.

AT GENEVA.

GENEVA, Feb. 10 (Canadian Press)—The League of Nations announced yesterday that the first meeting of the Preparatory commission for its international economic conference would be held at Geneva April 26.

This the first definite news that the meeting will be held in Geneva, there having been uncertainty on this point since Russia announced that she would attend the league's gatherings only if they were held outside Switzerland.

SKATING
TO-NIGHT
AT MARK STREET RINK.
GOOD ICE.
BAND IN ATTENDANCE.
1d35 320

DIED SUDDENLY.

LONDON, Ont., Feb. 10 (Canadian Press)—The body of Dr. John McWilliam, 72, was found on the roadside three miles east of London this morning a few feet from his car. It is believed he succumbed to a heart attack when responding to a call in the vicinity.

COMMITTEES OF COUNCIL STRIKE 1926 ESTIMATES

Parks This Year, Including Bathing Beaches, To Require $6,206.

MORE FOR FIRES.

Brigade This Year Will Cost $39,861, According To Estimates.

The Parks Committees' estimates will call for $6206 when they are submitted to the Finance Committee for consideration. This was decided at a meeting last night.

Bathing Peaches.

The same amount, $300, was allowed for the salary of the caretakers at the bathing beaches.

The matter of accommodation at Inverlea Park was the cause of discussion. The estimates last year included $45 for a tent but Alderman Ackerman and Alderman MacDonald favored the inclusion of $450 to make a start for permanent buildings.

Alderman Hancock was opposed to this, but it was put in, being supported by Alderman Turner.

Insurance at $13.50 and light at $2.50 were passed on the bathing beaches. Repairs and incidentals will take $300.

Locker fees have been dwindling from year to year at the Lock street beach.

The total amount for the bathing beaches comes to $1366.

Central and Victoria Parks.

Lights in Victoria Park will require $20. Work on seats and fencing in the parks is estimated at $100. Care of the parks is estimated at $900, curbing, grading and seeding at $20.

James Stevenson Park.

Last year the net revenue from the James Stevenson Park was about $350, and Ald. Phelan suggested that it would be better to rent the park.

Alderman MacDonald took issue on this question, claiming that the citizens should get more benefit from it.

Alderman Tucker said that the people of the city got more benefit from the park last year.

The estimates will contain $1250 for this park.

King Edward Park.

Last year $383 was spent on King

(Turn to Page 6, Please)

HANGMAN AGAINST JAIL EXECUTIONS

Use Penitentiaries, Advice of Arthur Ellis.

WINNIPEG, Man., Feb. 10 (Canadian Press) — All executions in Canada should be carried out behind the walls of the penitentiaries and away from the gaze of the morbid curious, Arthur Ellis, official hangman, declared after he had sprung the trap which sent John Stanton and Steve Nazar, convicted murderers, to their doom here yesterday.

"I do not believe in sentences of capital punishment being carried out in the provincial jails. The penitentiaries are the proper places for such things, and they should be so utilized," he said.

No matter how atrocious the crime, sentiment is generally aroused in favor of the convicted man, while execution, Mr. Ellis asserted, had a revolting effect on the populace.

"With executions held in the district penitentiaries, sentiment would die down between the date of the sentence and the hanging. There would be no excitement; there would be no gathering of the curious. That would be far better than the present system. I speak from experience," he concluded, grimly.

MAN'S MOST IMPORTANT SENSE.

The sight sense is man's most important judgment faculty. Your twin cameras picture for you all of the advantages and disadvantages that lay hidden just ahead of you. If they are not working properly, let us remedy their faults. See W. H. Lacey, Optometrist, 410 George Street. 'Phone 1160.

TO-NIGHT.
JUST A REMINDER THAT THE SYMPHONY ORCHESTRA CONCERT IS BEING GIVEN THIS EVENING IN CONSERVATOR HALL. ANY SEAT 50c, OR DOUBLE TICKET FOR THIS AND NEXT CONCERT, 75c.

Don't forget to come to the
Quaker Oats Dance
Friday, Feb. 12th, to be held in G. W. V. A. Good music. Refreshments. Admission 50c.
3d-36-300.

GREAT ATTRACTION AT BROCK ST. RINK

Hippodrome Ice Skaters To Give Wonderful Vaudeville Performance.

A wonderful performance will be given at Brock Street Rink commencing at 8.00 o'clock, Saturday night, when the Hippodrome Ice Skaters, the world best trick, fancy, acrobatic and comedy artists, will give a performance. There will be eight big acts.

It is a long time since figure or fancy skating has been seen in Peterborough, and now that senior hockey cannot be seen here, this performance should be a real attraction.

The admission is 47 cents, plus 3 cents tax to everybody, and those who skate will have the privilege of doing so after the performance. Skating until 10.30 o'clock.

Every one who can should see this great event.

THE REGULAR MEETING OF THE U.F.Y.P.A. WILL BE HELD ON THURSDAY EVENING, FEB. 11TH. GOOD PROGRAMME IS PROVIDED. REFRESHMENTS.
1d35 314

POULTRY MEN, ATTENTION! THE ANNUAL MEETING OF THE PETERBORO POULTRY ASSOCIATION HAS BEEN POSTPONED UNTIL THURSDAY EVENING, EBRUARY 11, OWING TO THE INDUSTRIAL EXHIBITION MEETING. — W. J. NESBITT, SECY. 2d35297

FRIDAY NIGHT A Good Thing Can Always Come Back **"DIXIE MINSTRELS" in St. Alphonsus' Lyceum** 8.15 O'CLOCK P.M. **FRIDAY NIGHT**
"THE SHOW WITH A REPUTATION"
A Riot of Fun with Everything New But the Faces — Remember the Date—Feb. 12th

VETERINARY

DR. W. P. McELROY, Vet. Sur., office and residence, 199 Charlotte St., Charibond Bldg., Peterboro. Phone 1623J.

AGENTS WANTED

AGENTS WANTED—RELIABLE MAN wanted to represent us in Peterboro We manufacture over one hundred household specialties, food products, tea, coffee, spices, toilet preparations, family remedies, etc. Excellent opportunity for right party. Give full particulars in first letter, also phone number if possible. Box 430 Examiner. 3d-36-420

AGENTS WANTED — RETURNED men who want permanent year round positions can secure steady employment selling our guaranteed ladies' proof ladies' silk hosiery direct to the wearer; not a "hundred dolair per week" job but a comfortable living. Every woman and girl a logical repeat customer. Write today for particulars. Chas. Porter, 70 Albert St., Toronto. 1d-35-448

SITUATIONS WANTED

POSITION WANTED — WOMAN DESIRES position as housekeeper for small family or working man; Phone 1278w. 3d-36-416

QUALIFIED, EDUCATED, MIDDLE-aged housekeeper desires position; gentleman and family preferred; splendid references for good management, cooking, needlewoman, economy. Box 360 Examiner. 7d-37-360

HELP WANTED—Male

SALESMAN FOR LINE OF LITHOgraphed labels, stickers, art calendars, etc. Good sideline. Wright Litho Co., London, Ont.

SALESMAN WANTED — WE WANT a live man to represent us retailing our fast selling household necessities in part of Peterboro City. All-year-round proposition; chance to build up lasting permanent business; protected territories; write J. R. Watkins Company, Dept. 59, Hamilton, Ont. 6d-38-400

HELP WANTED—Female

WANTED — A MIDDLE AGED WOman to take care of home and family of five children; address Chas. Lawrence, Fraserville, P.O., Ont. 3d-105-5081

WANTED—SEWING MACHINE OPerators for blanket department; Experienced girls preferred. Apply J. J. Turner and Sons Ltd. 1d-35-442

TEAMING & CARTING

WANTED — MOTOR CARTING, ALL kinds, long or short hauling. Beatty Bros. 'Phone 2149-991r2.

BARRISTERS AND SOLICITORS

HATTON & REID, BARRISTERS, Solicitors, 357 1-2 George Street, Phone 63. Money to Loan. C. W. Hatton, K.C., J. W. Reid. Successors to A. E. Dixon.

GORDON & O'BRIEN— Barristers Solicitors, Notaries. Money to loan on easy terms. Special attention to Patents and Trade Marks. Phone 219. Hon. G. N. Gordon, K.C., J. A. O'Brien.

J. R. CORKERY, BARRISTER, SOLicitor, Notary Public, Office Ground Floor, 414 Water St., Peterborough Five Doors North of Hunter Street. Money to loan at current rates on easy terms.

S. T. REDD—Barrister, Solicitor, Notary. Office over the Dominion Bank, corner of George and Simcoe streets. Telephone No. 22. Private funds to loan at current rates upon easy terms.

DUMBLE & JOHNSTON—Barristers, Solicitors, etc. Office, over the Toronto Savings and Loan Company, George Street. D. W. Dumble, K.C., W. Johnson.

R. R. HALL—Barrister, Solicitor, etc. Peterboro, Ont. Office, corner of Hunter and Water streets, over the Canadian Bank of Commerce. Trust Funds to loan on easy terms of payment.

JAMES FORDYCE STRICKLAND— Barrister, Solicitor, Notary Public Peterboro. 'Phone 191. Money to loan. 375 Water street.

WILFRID F. HUYCKE, Barrister, Solicitor, Notary Public. 395 Water street. Telephone 289.

PECK, KERR & McELDERRY, Barristers, Solicitors and Notaries. Office, Water street, Peterboro. Money to loan at the lowest current rates of interest. Telephone 1950. E. A. Peck, F. D. Kerr, K.C., V. J. McElderry.

MEDICAL

DR. BUCHANAN, F.R.C.S., Edinburgh M.R.C.S., Eng., L.R.C.P., London, Eye, Ear, Nose and Throat Specialist Hours 9-11 2-4 p.m., and 7-8 p.m. 'Phone 519. Office, corner Water and Murray streets.

DR. C. C. CRAGG—Eye, Ear, Nose and Throat Specialist. Office 396 Charlotte street, formerly occupied by Dr. Neal. Hours—9-11 a.m., 2-4 p.m., 7-8.30 p.m. Telephone: House 1018. Office 2185.

F. F. WEBSTER, Ontario Land Surveyor, Registered Professional Engineer, formerly with Lewis and MacRostie of Ottawa. Phone 2546.

POULTRY & EGGS

FOR SALE — PEN WHITE ROCKS and White Rock Cockerels; phone 2433J. 3d-37-429

BOARDERS WANTED

BOARDERS WANTED — WANTED lady boarder; room and board; central location; terms reasonable. Apply Box 435 Examiner. 3d-37-435

BOARDER WANTED — CENTRAL, good home. Apply 491 Aylmer St. 6d-39-437

WORK WANTED

WORK WANTED — WOMAN DESires position as housekeeper for widower (small family); apply Box 385 Examiner. 3d-34-385

WORK WANTED—WOMAN WANTS Washing to do at home; will call for; apply 109 McDonnel St. 3d-35-411

NURSING.

NURSES—PUPIL, DIPLOMA IN TWO years; board, laundry; cash allowance; Chicago Hospital, 811 E. 49th Chicago, Ill. 3d-35-393

WANTED

WANTED—HENS AND CHICKENS— special prices paid; phone 2037F. H. F. Doig. 26d-42-154

WANTED—1,500 MEN AND WOMEN to join Peterborough Industrial Exhibition. Coupon on another page. dh

WANTED TO BUY FROM OWNER— Medium modern brick house or bungalow in city or suburbs; state lowest cash price; send particulars to Box 447, Examiner. 3d-37-447

WANTED—A GOOD RABBIT HOUND or a pup ready to run; phone 2676w or call 478 Rubidge street. 3d-36-427

WANTED—$2000 AS FIRST MORTgage on a $4000 new house at current rate of interest. Box 426 Examiner. 3d-36-426

WANTED—ANYONE DESIROUS OF becoming a member of the K.K.K. write Box 741, Toronto. 26d-39-3

WANTED TO RENT — HOUSE OR Apartment in west end by April or May; Box 428 Examiner. 6d-39-428

WANTED — 3 SKIFFS (CEDAR) About 15 feet long; one motor boat about 25 feet, 8 h.p.; 1 gas engine, 2 h.p.; 2 pair oars; R. J. Stringer, Bancroft, Ont. 3d-35-401

FOR SALE

FOR SALE—HARDWOOD BARRELS, Cream Separator; Franks Brothers, East Jackson Park. 3d-35-412

FOR SALE—HEINZ DILL PICKLES, 6 for 25c; Boyle's Grocery. 7d-24,26,30.3.10,17.24-3202

FOR SALE—PLUSH COAT, NEARLY new; apply 481 Homewood. 3d-35-395

FOR SALE — GOOD HIGH BACK Cutter; cheap; 169 Hunter St. East. 6d-10,11,13,16,18,20-415

FOR SALE—HEAVY QUILTS, $2.50 each and mitts; apply 482 Reid St. 3d-37-443

FOR SALE — TUB STAND $1.00; new coal oil heater, $3.50; 432 Roger St. 3d-37-456

FOR SALE—1 BABY SLEIGH WITH hood, in good condition, $4; apply at 650 Roger St. 3d-37-452

FOR SALE—"HEINTZMAN" IONIC Upright Grand Piano and bench in mahogany, in excellent condition for half original price; phone 1077w. 3d-36-425

FOR SALE — KITCHEN CABINET; tapestry chair; apply 540 Chamberlain. 3d-35-394

FOR SALE—NEW SCALE WILLIAMS Piano, very little used; snap for quick sale; 671 George street. 3d-36-419

FOR SALE — PRACTICALLY NEW ladies' Muskrat Coat, size 38 or 40; see this coat, clearing for cash $65; 374 George St. or phone 433. 2d-35-423

FOR SALE — 1 CONGOLEUM KITchen rug and two wash stands; apply 485 McDonnel St., or phone 1491m. 3d-35-406

WOOD FOR SALE — CUT RATE prices; Dinsdale's, phone 153. 26d-47-124

DRY WOOD FOR SALE — PHONE 1937 for choice body hardwood and hardwood slabs and hemlock slabs at reasonable prices; W. J. Fitzgerald, Perry St. 26d-41-35

FOR SALE — CHILD'S CUTTER with hood, $3.50; extension table $6, umbrella stand $2, sideboard $5, dressers $5 up, beds and springs, rockers, parlor tables, easy chair, chest of drawers, dining chairs, kitchen chairs, tables, hall rack, table lamp, rug $2, stove pipes, dishes and tubs; apply 59 Aylmer near Perry. 3d-35-402

FOR SALE—WE ARE MOVING OUT of the city and our entire stock of new and used men's and boys' clothing, boots and shoes, and gent's furnishings, must be sold regardless of cost; frock coats for the parade, as good as new to clear at $3.75; buy now and save money; Dick Ruskin's store, 221 Hunter W. 6d-39-429

NOTICE

NOTICE — FARMERS—SAW MILL now running, quick service; Dinsdale's, King or Charlotte. 26d-47-121

NOTICE — TAXIDERMIST WORK done. Have your specimens mounted. Apply 156 London, phone 878. 26d-59-417

NOTICE—HARRY SUNMAN WANTS paperhanging, painting, etc., satisfaction given; phone Windsor Hotel. 6d-35-340

NOTICE—CONTRACTING AND Building operation and repairs; hardwood floors; F. Barrett, 202 Smith St., phone 2209J. 26d-46-213

SPECIAL NOTICE. CUT THIS OUT, it will pay. House repairs, cellar to roof; furnaces, stoves expertly cleaned, complete one-fifty, and repaired. We also have hospital for every description of broken goods, from electric irons, furniture to pair of scissors. Costs nothing to phone. Small trial will surprise you how cheap we work. Wm. J. Bull, 1086M.

NOTICE—EVERYTHING IN CANVAS D. Hardie, late of Water St., wishes the people to know he is now at 499 Patterson St. taking orders for tents, awnings, boat tops, covers, cushions, curtains, and all kinds of repair work; phone any time, 1915J. 3d-10,13,17-441

NOTICE — IF YOU WANT YOUR WOOD CUT; phone 1759F. 3d-10,12,15-446

LIVESTOCK FOR SALE

FOR SALE—A COW MILKING; Apply 536 Roger St. 3d-35-408

FOR SALE—5 YOUNG COWS, ONE Jersey; Peters, Braidwood Ave. 4d-38-450

LIVE STOCK FOR SALE — MILK Cow just freshened; phone 1903J. 3d-36-431

HOUSES, REAL ESTATE

FARMS FOR SALE — IN SMITH, Monaghan and Ennismore; apply D. J. Lundy, 95 Hunter St. 3d-35-398

FOR SALE — NEW HOUSE, DESIRably situated in the West End, centre hall plan, oak floors through out and modern in every respect; easy terms to suit purchaser; apply 437 George street. dtf-3483

FOR SALE—1 NEW STUCCO BUNgalow with all conveniences, also small brick house; must be sold cheap; terms if desired; apply Box 444 Examiner. 3d-37-444

LOOK! BEAUTIFUL BUNGALOW, 6-room, French doors, fire place, laundry tubs; would consider lot as part. Apply 421 George street. 5d-39-433

FOR SALE OR EXCHANGE—7 ROOM Brick, west of Park, central, all modern and garage; newly decorated; would exchange for central double or modern single north of Charlotte. Apply 344 King St. 3d-10,12,13-446

REAL ESTATE — 7 ROOM BRICK House with 3 acres of land close to city, one block from car line; electric light, take small house as part; apply 282 George St. 6d-36-404

FOR SALE—MODERN SIX ROOMED stucco bungalow, all hardwood floors, large living room with fireplace; seven minutes' walk from post office; apply 61 Robinson St., phone 1037J. 6d-38-410

SPECIAL—YOUR CHANCE TO BUY a real nice 6 room Brick Bungalow style home, west side, oak floors throughout, built-in fixtures, dumb waiter, laundry tubs, all in first class condition, good lot; can be bought with or without furuniture; apply 282 George St. 6d-38-403

FOR RENT

FOR RENT — MODERN, HEATED Apartments; apply 437 George St. dtf-1868

FARM TO RENT—IN SMITH; APPLY D. J. Lundy, 95 Hunter St. 3d-35-399

TO RENT — SMALL COMFORTABLE house; conveniences; clean; nicely decorated; choice location; garden; apply 183 Antrim. 3d-37-457

TO RENT—WELL-HEATED ROOM; light housekeeping privileges; phone 525w. 3d-36-424.

FOR RENT—NO. 173 1-2 SIMCOE street, suitable for store or office; Apply 437 George street. dtf-313

TO RENT—FRONT BEDROOM, FURnished, steam heated, exclusive home for business man or traveler. One block to post office; phone 613. 3d-37-454

HOUSE TO RENT — LONDON ST. $18.00; phone 1265M. 3d-37-392

FOR RENT—FIRST CLASS 5-ROOM lower floor apartment, central, may be seen evenings. Also small houses, $14, $15, $18. Apply 421 George street. Phone 273, evenings. 5d-39-434

TO RENT — UPPER APARTMENT and semi-detached house; new. Apply 265 Rubidge, phone 1405w. 6d-39-422

FARM TO RENT — 150 ACRES, 3 miles from Hastings; good buildings. For particulars apply to E. J. Lynch, Hastings. 2d-36-269

TO RENT—APARTMENT, 5 ROOMS, not heated, 3 piece bath, back and front entrance; balcony, newly decorated; 211 Stewart St., apply 255 Reid St., phone 1544F. 7d-41-267

FOR RENT—HEATED OFFICE ON George street. Apply 437 George street. dtf

FOR RENT — OFFICE, HEATED; Apply Bank of Toronto. dtf.-3055

HOUSE TO RENT— 539 DOWNIE street. Apply 437 George street. dtf-1337

LOST

LOST — STRING OF BLACK JET Beads; reward; apply 550 Water. 3d-36-302

LOST — ON TUESDAY, PAIR OF horn rimmed glasses, south end; Finder please leave at 33 Park St. S. Reward. 3d-37-453

LOST—SOMEWHERE ON BETWEEN Simcoe street and Water and Hunter streets to Royal Bank, pair of pig skin gloves. Finder please leave at Examiner Office and receive reward. 2d-36-436

LOST—ONE SNOWSHOE ON MONAghan or Charlotte St., Saturday night; phone 468w or leave at Examiner. 2d-34-284

LOST — BUNCH KEYS ON CHARlotte or Aylmer St. South; finder please leave at Examiner office; reward. 3d-35-413

LOST—TIRE CHAIN IN THE CITY, Sunday afternoon; please phone 610J. Reward. 3d-35-409

CAR OWNERS TO COME TO COURT

Have Failed To Obtain 1926 Licenses—Cars Block Street.

WHEN DANCE IS HELD.

Chief of Police Samuel Newhall, in conversation with The Examiner this morning stated that many owners of motor vehicles would be summoned to appear in court as a result of their failure to provide their autos with the new 1926 license plates. Several numbers had been taken yesterday, he said, and immediate action would follow.

Murray Street Blocked

Continuing the Chief said that on the occasion of a recent dance in the Great War Veterans' Hall, Murray Street became congested with the number of autos which dance patrons left parked in front of the building. Private vehicles, he said, were lined there two deep and in such a manner that the licensed taxi drivers were forced to drive along sidewalk to deliver their fares. Residents and others who wished to make use of the street were put to considerable inconvenience in consequence. In addition to that, the Chief said, if the fire department had received a call at that time and the trucks were obliged to pass long Murray Street, much damage and possibly loss of life would have been the direct result.

Chief Newhall stated that at the next dance held there, steps would be taken to see that cars were parked in accordance with law and that the numbers of any autos wrongly parked would be taken. An appearance of the owner of such vehicle before the magistrate would follow, he declared.

HOME AND SCHOOL OFFICERS ELECTED

King George Association Held Its Annual Meeting.

The annual business meeting of the King George Home and School Association was held last evening, when reports of the year's activities were presented by the secretary, Miss Mary Squires, and the treasurer, Mrs. V. Hamilton, and election of officers held, as follows: Honorary president, Mrs. V. Hamilton; president, Mrs. E. Scott; 1st vice-president, Mrs. R. Bethune; 2nd vice-president, Mrs. J. Pammett; secretary-treasurer, Miss Grace Morgan; treasurer, Mr. J. Ellis. Convenors of committees: Refreshment, Mrs. W. Ebbs and Mrs. J. Craig; programme, Mrs. V. Boorman; relief and visiting, Mrs. E. Scott and Mrs. G. Pomeroy. Pianiste, Mrs. W. Smith. Representatives to the Local Council of Women, Mrs. E. Scott, Mrs. R. Bethune and Mrs. J. Pammett. Representatives to the Home and School Council, Mr. R. Deyell, Mrs. E. Scott, Mrs. W. J. Rome and Mrs. J. Pammett.

It was announced that the banner for the year had been won by Miss M. Squires' room

The evening, which was concluded with the service of light refreshments, was made very enjoyable by the presentation of a pleasant musical programme, with vocal solos by Mrs. A. S. Zavitz, accompanied by Miss Connie Lewis playing the piano and with violin obligato by Mr. Francis Sutton, Mrs. L. Ingram and Miss Grace Morgan, a vocal duet by Mrs. C. Barrie and Mr. F. Sutton, and pianoforte duets by the Misses Hazel and Alma Seymour and Pearl Smith and Phyllis Rome.

STRING ORCHESTRA CONCERT ENJOYED

Careful Training and Musical Ability Shown By Members.

Under the excellent direction of F. G. Mann, A.Mus., organist for St. John's Church, the Peterborough String Orchestra made its initial appearance under that name in St. John's Parish Hall last night. The selections were well chosen, and the instruments arranged in such a way as to give the greatest tone value. While many of the artists are quite young, they have nevertheless gained commendable mastery of their instruments, and the fact of their youth augurs well for the future development of a splendid musical aggregation.

The soloists were well chosen and displayed fine execution of several difficult parts. The trio work was much enjoyed, a splendid variety being offered, which carried an appeal to all members of the audience. Considerable feeling was evidenced in the ensembles, the members of the orchestra being particularly susceptible to direction, which tended to give full value to the emotional stresses in the various numbers.

The stage was arranged to represent a drawing-room, and was decorated with ferns, potted blooms, and softly shaded lights. To the Church Women's Association is due the credit for the splendid stage effect.

Four solo numbers were presented. Robert Wyllie gave a capable rendition of Beethoven's "Menuet." Miss C. Taylor played "Menuet in G," by Beethoven. Ganne's "La Czarine" was presented effectively by William Gaskin, and Miss D. Fine exhibited wonderful control and poise in her interpretation of De Beriot's "Sixth Air Varie."

The trio, composed of Mrs. M. B. Hoyland (violin), R. Farthing ('cello), and F. G. Mann (piano), played the following numbers: "Traumerei" (Shuman), "Gondoliera" (Abt), "Rosaline" (Rubner), "Ballet From Sylvia" (Delibes), "Angel's Serenade" (Braga), "Deh non Voler Constringere" (Donizetti), and Gavotte Louis XIII.

Selections by the entire orchestra were: "Maritana" (Wallace), "Iolanthe" (Sullivan), "Stradella" (Flotow), "Chimes of Normandy" (Planquette), an overture, "Calif of Bagdad" (Boieldieu), and Verdi's "Il Trovatore."

The orchestra members present last night were as follows:

Violins—Mrs. M. B. Hoyland, the Misses H. Evans, D. Fine, D. Head, G. Leahy, A. Simpson, C. Taylor, Messrs. J. Burke, J. Collins, D. Foster, W. Gaskin, B. Hall, A. Lindley, P. O'Toole, P. Pickering, S. Rushton, G. Shea, R. Wyllie.

'Cello—Miss E. Hiland, Mr. R. Farthing.

Piano—Mrs. G. G. Evans.

VICTORIA FARMERS ELECT OFFICERS

Record Confidence in Rainey and Forke.

LINDSAY, Feb. 10—The Victoria and Haliburton United Farmers' Political Association have organized for the season, the following officers having been elected at their annual meeting:

President—Jasper Forman, Kirkfield.

Vice-President — Bruce McNevin, Reaboro.

Secretary—M. J. Hogan, Lindsay.

Assistant Secretaries — Clayton Taylor, Bobcaygeon; Morley Moynes, Cameron.

Treasurer—Percy Pogue, Lindsay.

At the meeting resolutions were adopted expressing confidence in the leadership of Hon. W. E. Raney and Robert Forke. Another resolution reaffirmed the former stand taken on the question of prohibition in the Province of Ontario.

It is generally understood that Mr. F. G. Sandy former Progressive M.P. for South Victoria, will be the candidate of the Association at the next provincial election.

AUTOS FOR SALE

CAR FOR SALE—FORD SEDAN— model '21 in first class condition; five good cord tires; $325 cash; Box 3626 Examiner.

CAR FOR SALE—SEVEN PASSENger McLaughlin car, in good condition; apply 270 John St., phone 1083w. 6d-37-391

Peterborough Exhibition wants you as a member!

ONE MAN'S OPINION

CHARLES H. ACKERMAN.

The Peterborough Industrial Exhibition as a local institution has arrived.

The diversified attractions have, in my opinion, made it.

Not all of the patrons by any means are agriculturists; many, if not one-half, of the supporters are citizens of Peterborough who are employed in the factories and whose thoughts do not usually run towards farm life.

But once a year they are brought unconsciously face to face with agriculture: cows, hens, tall corn, big pumpkins and everything, and the wonder and mystery of that industry — agriculture — is brought home to them and to their growing families, and it does them no harm.

Roland Denne has done much towards building this institution to its present magnitude.

Attendance, and more attendance with their "Two-Bits" plus admission fee, is going to enable Rollie and his workers to provide each year something even better, more interesting and instructive than before.

MORTGAGE SALE

Under and by virtue of the powers contained in a certain mortgage which will be produced at the time of sale, there will be offered for sale by public auction on **Friday the twelfth day of March** at the hour of one-thirty o'clock in the afternoon at **Hancock's Auction Rooms,** Number 494 George street, in the City of of Peterborough, by W. J. Hancock, Auctioneer, the following property, namely:—

That part of Lot Number Four south of Edinburgh Street and West of George Street in the said City of Peterborough described as follows: Commencing on the East side of Union Street at a point 30 feet southerly from the intersection of Edinburgh and Union Streets; thence southerly along Union Street 21 feet 6 inches; thence easterly parallel with Edinburgh street, 74 feet; thence northerly parallel with George Street 21 feet 6 inches; thence westerly parallel with Edinburgh Street 74 feet more or less to the place of beginning, TOGETHER WITH a right of way 9 feet 6 inches wide on the south side of the said described land running from Union Street to the rear of said lot, on which is said to be erected a frame house containing five rooms and known as house Number 636 Union Street.

TERMS: 25% of the purchase money to be paid down at the time of sale; balance to be paid within fifteen days thereafter.

For further particulars and conditions of sale apply to Messrs. Hall, Hall and Stevenson, 116 Hunter st., Peterborough, solicitors for Mortgagees.

Dated at Peterborough this 9th day of February, A.D., 1926. 4d-10,17,24,3-309

COMING!

ALBERTA COAL

We have a quantity on the way and will book orders now for delivery as soon as it arrives.

COKE SOLVAY AND OTO-Nut, stove, range, per ton $16

WOOD Best hard and mixed, cut and split to order at lowest current prices.

Peterboro Fuel and Transfer Co.

KELLY BROS.
Phone 270 & 362 - 134 Aylmer St.

FACTS OF INTEREST FROM OUR RECORDS

Taken From the Report of the Ontario Equitable Life and Accident Insurance Company.

Assets—Total nearly $2,400,000.

Policy Reserves.—Nearly $1,800,000—an increase for 1925 of about $400 000.

Mortality—Death claims paid in 1925 totalled $99,335.39. Actual deaths were only 40.60 per cent of the expected.

Interest Rate — The Company earned 6.02 per cent on its invested assets—a gain over 1924.

Government Deposits—The Company has on deposit with the Canadian Provincial Governments, as security to policyholders, bonds to the total of $293,457.33.

Terminations — Our terminated insurances were less in 1925 than in 1924, and our gain in insurance in force was $2,273,301 greater.

New Business—In 1925 this was $8,219,374, compared with $6,656,745 in 1924. Our increase was 23 per cent, as against 7 per cent the Canadian average reported to the Life Insurance Sales Research Bureau.

Comparative Statement.

Year.	Insurance in Force	Policy Reserves
1920	$1,053,300	$20,278
1921	7,007,186	64,103
1922	13,207,339	194,526
1923	24,840,903	1,049 703
1924	26,092,314	1,379,915
1925	29,617,016	1,778,280

ENJOYABLE TEA.

King's Own Class of St. James' Held Pleasant Social.

The King's Own Bible Class of St. James' church held a very enjoyable tea yesterday afternoon at the home of Mrs. M. H. Drysdale, George street south. The guests were received by Mrs. Drysdale, Mrs. J. D. Richardson and Mrs. D. Foster. Tea was poured by Miss Nina Andrews. Assistants in arrangements were Mesdames Eakins, Church, Sloan and Neeling. During the afternoon, an enjoyable musical programme was given, with vocal solos by Miss Amy Fairbrother and Miss May Ritchie, a reading by Miss Jean Hamilton, violin numbers by Mrs. Gilchrist, accompanied by Mrs. Hotston, and a piano selection by Miss Mary Wood.

NOTICE OF REGISTRATION OF BY-LAW

Notice is hedeby given that a by-law was passed by the Council of the Corporation of the City of Peterborough on the 1st day of February, 1926, providing for the issue of debentures to the amount of $8,000.00, for the purpose of meeting the cost of extensions and improvements in the electric light system, and that such by-law was registered in the registry office of the County of Peterborough on the 2nd day of February, 1926. Any motion to quash or set aside the same or any part thereof must be made within three months after the first publication of this notice, and cannot be made thereafter.

Dated the 2nd day of February, 1926.

S. R. Armstrong,
City Clerk.
3d-3,10,17-220

FEATHERS

Feather Mattresses or Down Comforters Made From Your Own Feathers.

Drop a card to DOMINION FEATHER MATTRESS CO., 374½ WATER ST., PETERBORO

Our Agent will call. Highest Price Paid for Feathers.

12d, MWS, 39

DAVIS-THOMPSON COMPANY, LTD.

Insurance and General Agency

433 GEORGE ST. PHONE 40

HILL, WEDDELL & HILLS

General Insurance Agency
ESTABLISHED 1883

Phone 14 124 Hunter Street West

FOR SALE

New brick house, just comple 6 rooms, modern, hardwood fl large lot, good terms, price..$450

New bungalow, 5 rooms, mod situated in the north end, terms, owner would exchange lots, price $50

Very comfortable stucco hou rooms, modern, hardwood fl large lot, good terms, price..$42

Comfortable house, 6 rooms, p modern, good lot, situated in end, good terms.....$11

13½ acres of choice garden situated east of city; brick barn, driving shed, etc. Owner exchange for a farm, or will se good terms, price.....$8

200 acres of land, 160 acres ing land, balance is pasture, wood; comfortable frame hou rooms, bank barn, 100 x 30 ft. ing shed, silo, etc. 6 miles from Owner would exchange for a pr ty in city, price.....$10,

J. T. O'CONNELL & CO

136 Hunter St. W.
Office phone, 376. Residence,
A. Mills, agent, phone 1403w.

RAILWAY TIME-TABLES

CANADIAN NATIONAL RAILWA

Canadian National Railway T Table corrected to date. All tra daily except Sunday.

No. 96—8.10 a.m. for Port Hope, T ronto, Hamilton, Montreal, Queb and Portland, Me.

No. 92—8.20 a.m. for Lindsay, Orill North Bay, Midland and Toronto.

No. 371—8.30 a.m. for Lakefield.

No. 98—8.35 a.m. for Hastings, Cambellford, Stirling, Belleville a points on main line east.

No. 92—12 noon for Port Hope, O tawa, Toronto, Buffalo, Philade phia, New York, makes connectio with "International Limited" London, Detroit, Chicago and Ca fornia points also with the "N tional" for Winnipeg and Va couver.

No. 100—12.15 p.m. for Hastin Campbellford, Stirling and Bel ville.

No. 372—12.30 p.m. for Lakefield.

No. 95—5.25 p.m. for Lindsay, Orill Midland, North Bay and Toron also makes connections for Detr and Florida points.

No. 99—8.19 p.m. for Lindsay.

No. 94—9.10 p.m. for Port Ho Montreal, Quebec, Halifax, Bost Portland, Me.; carries throu sleeper for Montreal.

CANADIAN PACIFIC RAILWAY, (Corrected to date.)

GOING EAST—

11.57 a.m.—Norwood, Havelock, Bo ardaw, Tweed, Perth, Smith's Fa Kingston, Ottawa, Montreal and i termediate points daily. On Sun day this train proceeds east onl as far as Havelock.

8.20 p.m.—Indian River Norwoo and Havelock. Daily except Sun day

11.55 p.m.—Havelock Tweed, Kin ston, Perth, Smith's Falls, M treal, St. John, Boston and York. Daily except Saturday.

1.50 a.m.—Havelock, Tweed, K ston, Perth, Smith's Falls. Otta

GOING WEST—

6.55 a.m.—Myrtle, Toronto, Gue Goderich, Hamilton, Galt, W stock, St. Thomas, London, tham, Detroit, Chicago and York Daily.

8.00 a.m.—Toronto (Yonge str Owen Sound, Teeswater and i mediate points. Daily except day.

9.35 a.m.—Bethany, Lindsay, Orill Port McNichol and intermedia points. Daily except Sunday.

2.35 p.m.—Toronto, Hamilton, Bra ford, Buffalo, New York, G Woodstock, London, Windsor, D troit, Chicago and intermedia points between Peterboro and T ronto. Daily.

6.50 p.m.—Lindsay, Toronto and termediate points. Daily exc Sunday.

Telephone 790 When You Want Your
Piano Or Organ Tuned.
Player Pianos a Specialty
All Work Guaranteed
W. H. CUNNINGHAM
560 Weller Street

CHINA PAINTING

Mrs. Langley McCarthy Teaches Biscoffs' New and Beautiful Work in CHINA PAINTING

4% INTEREST, compounded Half-Yearly, Paid on Deposits

One Dollar opens an account. Special facilities afforded Depositors for the convenient transaction of their business, and accounts are subject to cheque withdrawal.

For Sums of $100 and upwards this Company's Debentures are issued in terms of one to five years, bearing special rates of interest, depending upon the term of investment.

TORONTO SAVINGS AND LOAN CO.
435-437 George Street
Peterborough

"BRINGING UP FATHER" — Geo. McManus

BOTNICK'S

REMOVAL SALE

The time has come when our lease is about to expire. We have only a few short days left, and they must be crowded with rapid fire selling if our stock is to be reduced to a point where it can be readily moved. To do this, a great many lines must be cleared, as they will not be handled in future, have been reduced to HALF or ONE THIRD LESS than value. Everything in the store at cost, or away below cost for these last nine days selling.

MUST VACATE IN NINE DAYS

Everything in Ladies' Wear

Our entire stock of Ladies' Ready-to-Wear, Furnishings, Underwear, Millinery, Boots, Shoes and Rubbers is marked for immediate clearance in these last nine days of whirlwind selling at COST, ONE-THIRD OFF and HALF OFF. We are too busy getting ready to vacate our Store to list all the bargains, but shoppers can come expecting more sur-prises than they ever experienced before, and mighty pleasant surprises, too, when they see how far a little money will go.

Not a Reservation. All Must Go.

We have many fine staple lines of Yard Goods, Hosiery (warm or fancy), Men's and Boys' Clothing, Underwear, Mitts, Sox—piles of first-class goods, just what is needed in hundreds of homes—and any man or woman will be delighted with the unexpected extent of the savings the purchase of these needed articles of clothing will mean if bought during these last 9 days of our Removal Sale. NEVER ANYTHING LIKE IT IN THIS STORE. NEVER CAN BE AGAIN.

Hundreds of Bargains Like These. Don't Waste Time. Get Here Quick

Ladies' Silk Canton Crepe Dresses $5.95

Ladies' Wool Crepe and Serge Skirts $1.98

Ladies' Cotton and Flannelette Nightgowns 49c 79c

Ladies' Waists and Smocks 49c 98c

Large Size Flannelette Blankets $1.98

Ladies' "D. & A." Brassieres 29c

Ladies' "D. & A." Corsets at 49c 98c

Ladies' House Dresses and All-Over Aprons at 69c

Children's Worsted Hose, all sizes 39c

Ladies' Silk Hose, half price 49c

Men's Dress Shirts, half price $1.49

Men's Penman's Fleece Underwear 69c

Ladies' Millinery at your own price .....10c up

Ladies' and Children's Sweaters 49c

Children's White Middies and Dresses ...25c, 49c

Men's Flannel and Wool Flannel Shirts, 98c, $1.19

Men's Pants and Overalls $1.79

Men's Wool Sox 19c

Store Fixtures For Sale

Ladies' Shoes at - - - 98c 1.98

Men's Dress Boots at - 2.49 3.98

Misses' White Wool Hockey Caps, half price 59c

Botnick Bros., 432 George St.

BELMONT U.F.W.O. REGULAR MEETING

Plans Made for Oyster Supper at Next Meeting.

HAVELOCK, Feb. 10 — The regular meeting of the Belmont U.F.W.O. Club, No. 1561a, was held at the home of Mrs. J. McMillan, on Thursday evening with a good attendance. The meeting was opened by singing "The Maple Leaf Forever," and "Feeding the National," after which the roll was called.

The sum of $10.20 was realized from the sale of tickets at 10c each for drawing on a quilt, Mr. R. Barrie being the winner.

It was decided that $5 of the quilt money be sent to the Sick Childrens Hospital, Toronto, and $2 to Mrs. McMillan toward expenses of convention, also quilt lining and batting.

The club agreed to do some neighborly assistance and a vote was unanimously passed that the club hold an oyster supper at the next meeting at the home of Mr. and Mrs. William Smith on the first Thursday in March, when a silver collection will be taken up. After the business of the evening was disposed of a dainty lunch was served by the hostess.

A large number of the members of the Sentinel Lodge, L.O.B.A., of Petherick's Corners, attended the regular meeting of the McGill L.O.B.A., No.471, on Friday evening, for the purpose of receiving the second degree.

The degree work was put on by Mrs. S. McGill, Worthy Mistress of the local lodge, in a very efficient manner. At the close of the ceremony a social hour was spent. Vocal solos, which were much appreciated were rendered by Sisters L. Jackson and M. McGill.

OLD-TIME SOCIAL

Downeyville Ladies Held Pleasant Gathering in Parish Hall.

DOWNEYVILLE, Feb. 10.—A very successful old-time social was held here in Parish Hall Friday evening, under the auspices of the Catholic Woman's League. Cards were played at some thirty tables. Miss Gertrude O'Neill, of King's Wharf, received the ladies' prize, while Mr. Thos. Lucas won the gentleman's. Both received fountain pens. After the cards a dainty lunch was served by the ladies. Hooper's four-piece orchestra from Lindsay furnished excellent music for the dancing for a few hours.

A number of pretty costumes were worn by the ladies and gentlemen. Miss Agnes Murray won the prize for her costume, having all the requisites of olden times, with a large hoop skirt and powdered wig. Mr. Clare Harrington won the gentleman's prize in an Eighteenth Century suit with high ruffled neckpiece, waist coat, buckled shoes and wig. The gentleman's prize was a fountain pen and the ladies' prize a parasol.

Rev. Father McAuley, of Ennismore, was a visitor for the occasion. The Catholic Woman's League is being congratulated on the success of their entertainment.

Miss Loretto Harrington began her duties as organist of St. Luke's church here. Miss Harrington succeeded Mrs. Walter Herlihey (nee Carmena Morrissey), who was married a few weeks ago.

Peterborough Exhibition wants you as a member!

SPECIAL SERVICES FOR YOUNG PEOPLE

Madoc United Church Members Heard of C.S.E.T. Work.

MADOC, Feb. 10.—(The services in the United church on Sunday evening were made particularly appropriate to the young people. The Sunday school classes of Rev. and Mrs. Foster formed the choir and rendered several anthems. Mr. Laurison Newton of Tweed, gave a short but interesting address on Tuxis Squares and the Boys' Parliament, of which he himself is a member. Rev. Mr. Foster followed with a few remarks on the same subject, expressing his pleasure at Mr. Newton's presence with them and his hope that a Tuxis Square would soon be organized in Madoc.

OFFICERS RE-ELECTED

Annual Meeting of Manvers Telephone Company—Extend Service.

BETHANY, Feb. 10.—The annual meeting of the Manvers Telephone Company was held on Thursday afternoon in the Town Hall, but was just fairly well attended.

The reports were all found to be satisfactory and the old commissioners were re-elected and are as follows: Henry Ward, J. J. Clark, William Whiteside; Secretary, W. A. Jakeman, Auditors, A. H. Veals and George Peters. After taking a vote on the matter it was decided to extend the service to twenty-four hours and engage another operator.

The finest thing in the world to keep your stomach in tip-top shape is 15 to 30 drops of Seigel's Syrup in a glass of water. Any drug store.

ANNUAL MEETING LIBRARY BOARD

Treasurer's Report Shows Favorable Balance in Excess of Last Year.

GOOD CIRCULATION

TWEED, Feb. 10.—The annual meeting of the Public Library Board was held recently in the Council Chambers. In the absence of the President, Mr. T. E. Moffatt, the chair was occupied by D. H. Morrison. The report of the Treasurer, L. W. Martin, showed a balance of $82. The receipts were $219.30 in excess of 1924. 9,854 books and magazines were read during the year and 152 books and eleven magazines were added during the same period. The library has 83 junior readers.

The officers were elected as follows: President, Thos. E. Moffatt; vice-President, Mrs. Dr. Boulby; Treasurer, L. W. Martin; Secretary, S. H. Connor. Executive Committee: Mrs. R. Paterson, Rev. Rogers, Rev. Webster, D. H. Morrison, Mrs. L. W. Martin and A. W. McGuire.

Book Committee: Mrs. Dallyn, Mrs. Paterson, Mrs. Sager, Mrs. Garrett, T. E. Moffatt, S. H. Connor.

Librarian, Mrs. W. W. Garrett.

FINANCES THRIVING

Official Board Finds Envelope System is Satisfactory.

NORHAM, Feb. 10.—The Official Board met at the parsonage on Monday. The church finances were found to be in a thriving condition. $300 has been paid in towards the Maintenance and Extension Fund. Rev. J. F. Everson, the pastor, by a standing vote was invited to remain on the work for another year. Satisfaction was expressed by several of the members of the Board to the effect that the envelope system introduced last May was working so well. A committee was appointed to draft a resolution to be forwarded to Rev. J. S. I. Wilson, of Brighton, to the effect that the Norham circuit had been well informed by the pastor re the Maintenance and Extension Fund, and that the canvassers had done their work thoroughly.

Mrs. Everson served lunch to the members of the board at the close of the meeting.

GOOD PROGRAMME AT LEAGUE CONCERT

President in Charge of Devotional Period—Many Took Part.

BETHANY, Feb. 10.—The Young People's League was fairly well attended on Wednesday evening.

The devotional period was in charge of the President, P. C. Brown; Miss Verna Belle Lee, 1st vice-President, then took charge of the meeting and the following programme was given Topic—by A. H. Monk; Duet by Hazel Jackson and Verna Belle Lee; "Nailed to the Cross," a duet by Marian Fallis and Mildred Davis; "I Love Him," readings were given by Mrs. Monk and Leslie Challice and Rev. Poulter led in prayer.

Male Voice Choir.

The Sacrament of the Lord's Supper will be administered at the conclusion of the evening service in the United Church on Sunday. An interesting feature of the service will be a choir of male voices, under the leadership of Mr. Clarence Rowan.

Mission Club Meeting.

The monthly meeting of the young ladies' Mission Club was held at the home of Miss Verna Belle Lee on Tuesday evening.

YOUNG'S POINT NEWS.

YOUNG'S POINT, Feb. 10.—On Friday Mr. William Legott of Lakefield had several stitches in his head above his eye, as the result of an accident at the locks. Mr. Leggott, who is an electrician, was knocked unconscious when struck with a crank on a machine.

Three other men employed at the locks have been injured in the same manner during the past few months.

Mrs. S. Blewett of Smith has been visiting her sister, Mrs. G. Cummings.

Several teams in the district have been employed during the past few days hauling cars out of the snowdrifts between the village and Lakefield.

HASTINGS NEWS

HASTINGS, Feb. 10.—Mrs. A. H. Bailey was a guest of friends in Peterboro on Thursday.

Miss Ada Bond was in Norwood over the week end.

Mr. Andrew Graham of Roland, Manitoba, was a guest of Mr. and Mrs. A. V. German during the week. Mr. Graham will attend the livestock convention being held in Toronto this week, as a delegate from Manitoba.

Mr. E. W. Tate has returned from Brookfall where he has returned from relieving on the staff of the C.N.R.

BETHEL NEWS

be from this district attended the

BETHEL, Feb. 10.—Quite a numninetieth birthday celebration of Mrs. R. Short, which was held at the home of her daughter, Mrs. E. Davis, on Monday afternoon.

Mr. D. Windsor is spending a few days with his sister, Mrs. W. Fife.

Messrs. Harry Garnett and A. Armstrong, who are working in Mr. D. Hope's wood yard spent the week end with their parents here.

What might have been a serious accident occurred on Tuesday morning at Grady's school house, when two teams which were on the way to Indian River station with calves, collided on the corner, but no damage was done.

Mr. and Mrs. H. McKay attended the funeral of the former's brother-in-law, Mr. E. Bannon, which took place on Friday afternoon in Norwood.

Quite a large number from this district attended the funeral of the late Mr. A. Pammet which took place at his home on the sixth line. The bereaved family have the sympathy of the entire community.

OFFICERS ELECTED FOR SCHOOL BOARD

Reports Show Tweed High School to Be on Sound Basis.

TWEED, Feb. 10.—The annual meeting of the Tweed High School Board was held recently in the Council Chambers. From all reports the High School is in a fine condition, the work being well done by the staff and pupils.

The following officers were elected: Chairman, N. S. Gordon; vice-Chairman, F. E. Houston; Sec.-Treasurer, W. B. Huyck; Finance Committee, F. E. Houston; Alex. Yule; John Quinn; Property Committee: W. S. Gordon; Harry Corbett, Dr. Mather. Managing Committee, W. S. Gordon, W. O'Keefe, William Collins.

The new member of the Board, Harry Corbett took his seat as representative of the County Council.

You made it 36,000— Now make the 1,500!

FOR SALE

$10,000 stock of Men's and Boys' Clothing and Furnishings, in the town of Campbellford.

Agency for the Twentieth Century and Progress Brand of clothing.

We are retiring from business.

J. A. FREDERICK
Box 224 Campbellford

3d-6,10,13-270

The Evening Examiner

PHONES—Editorial 1601. Business Office. 1600. Private Branch Exchange to all Departments.

The Examiner is a member of the Audit Bureau of Circulation.

The Daily Examiner, published every lawful evening, by The Peterborough Examiner, Limited. Office, 419 George street. $6.00 per year, delivered in city; out-of-town subscribers by mail, $4.00 a year.

The Weekly Examiner, published every Thursday. Subscription price $1.50 a year.

U. S. REPRESENTATIVES

Special U. S. Representatives—W. H. Stockwell, 629 People's Gas Building, Chicago Ill.

New York—Chas. F. Miller, 225 Fifth Avenue.

Advertising Rates on application.

R. M. GLOVER, Managing Director.

WEDNESDAY, FEB. 10, 1926.

THE MEMBERSHIP CAMPAIGN.

The clear-cut explanation made by Mr. W. F. Turner, one of the Directors, as to the financial and amusement side of Peterboro's Industrial Exhibition should do much to increase enthusiasm for the Exhibition and to swell the list of new members.

Mr. Turner has made a close study of other exhibitions, and in his communication to the Examiner was able to justify the local Exhibition in its scale of admission charges and concession rates.

There have been many suggestions that the admission fee should be dropped from 35c to 25c.

As a matter of fact, patrons of the Exhibition have the privilege, Mr. Turner points out, of buying four advance sale tickets for $1.00 if they choose to do so, and it is, of course, self-evident that the extra 10 cents paid by those who do not buy their tickets in advance is a very material help toward meeting the heavy costs of the Exhibition.

Mr. Turner's letter brings the whole subject thoroughly before the people, and should result in many applications for membership in the campaign for 1,500 members that is now under way.

If you have not already joined, the Examiner advises you to read Mr. Turner's communication again—it appeared in Tuesday's issue.

SAFETY FIRST.

No stronger argument in favour of the plan suggested by ex-Ald. Crowe that all motor cars entering upon streets upon which there is a large amount of traffic should come to a full stop could be found than the action of one of Toronto's largest taxi cab companies in voluntarily adopting the system and ordering all its drivers to carry it out on all occasions.

Toronto has so far not seen fit to pass a regulation making the full-stop plan compulsory, so that the decision of the taxi company to put the system into force on its own account is the more notable.

It is clear proof that the effectiveness of the plan in making driving conditions safe is recognized, and it is equally clear that the restriction does not cause the annoyance to drivers that many motorists claim would be occasioned by such a regulation.

If the practice of coming to a full stop was any serious handicap to motorists it is not likely that a company operating a huge fleet of cars, in the operation of which time is a factor, would saddle itself with such an annoyance when there is no pressure upon it to do so.

In cities where the method has been enforced for some time its effectiveness is recognized, and many drivers who looked upon the passing of the regulation with misgivings are warm in their praise after having seen the plan in operation.

EXEMPTING AMATEUR SPORT.

The action of the Manitoba Government in increasing the tax on pari-mutuel betting and at the same time exempting amateur sport from the amusement tax levy, will strike most people as in the right direction, and it is hoped that the Ontario Government will not fail to notice what is being done in the Western Province.

It has always seemed to the Examiner a mistake to levy an amusement tax upon amateur sports, and to keep a small army of inspectors busy checking up on the returns from hundreds of baseball, football and hockey games, the gate receipts from which in many cases amounted to only a few dollars.

Chasing after the secretaries of rural football clubs for the dollar or two that would represent the Government's share of the receipts is a practice the utility of which might well be questioned.

In some lines of sport the big city clubs may attract enough patronage to make the amusement tax revenue from this source of some importance, but the levy when applied to the small village and small town clubs is only an annoyance and not a revenue producer.

The Manitoba plan of increasing the betting tax to make up for the loss of revenue caused by exempting amateur sport from the amusement tax might well be adopted in this Province.

PETERBORO'S FINE ORCHESTRA.

The second concert in the series arranged by the Peterboro Symphony Orchestra, which is to be held in the Conservatory Hall tonight, affords an opportunity of not only hearing this splendid orchestra at its best, but also of affording some very much needed assistance to the organization.

The people of Peterboro, the Examiner feels sure, are anxious to keep the Symphony Orchestra in existence, but it cannot be maintained without financial help.

Orchestras, like nearly everything else, require a certain amount of money.

They cannot be kept alive without revenue, and for that reason the concert tonight should be well patronized.

Under Mr. Gliddon's direction, the Symphony Orchestra has made steady progress, and no small city in Canada has anything finer to offer.

It would be a pity indeed were the result of this fine work on the part of the conductor and the sacrifice of time and the painstaking attention of the members of the orchestra to go for nothing because of inability to finance the organization.

Peterboro cannot afford to lose its Symphony Orchestra, because the abandonment of the present organization would be a staggering blow to the advancement of music in this city.

Tonight's attendance should be a convincing demonstration that Peterboro's music-lovers are solidly lined up behind the orchestra.

WOMEN'S FANCIES.

In the course of some praiseworthy felicitations on its hundredth anniversary, one of the big metropolitan stores is philosophizing instructively about the growth of merchandising in the last century, says the Philadelphia Public Ledger. The enormous increase of buying and selling which are now institutionalized in great buildings which are more like palaces than stores, is usually regarded merely as something that has happened without any effort to explain why it has happened.

As a matter of fact, the growth of manufacturing and retailing are deserving of some more biographic or biologic notice than they have received from those scientists and philosophers whose business it is to look into grindstones. Such terms as quantity production and volume sales have acquired an immense vogue without any one taking the trouble to inquire why people want so much more than people wanted in the old times and how it is that they can afford to buy things so steadily and in such increasing quantities.

The metropolitan store attributes the great increase of buying, calling for an ever-increasing manufacture of goods, to "women's fancies." It further explains that where in former times the women bought what the merchant had, now they demand what they want, and it is up to the merchant to get it. In other words, this merchandising expert says that the enormous mercantile structure is built upon the most imponderable thing in the world, the fancy that turns up butterfly-like in a woman's head.

But for the real philosopher, of course, the main task is to explain what produces a woman's fancies. Why does the woman of today want and demand so many things that her grandmother never thought of? And how is it that she is able to afford such a continually expanding budget? The mere fact that prosperity has increased so rapidly within a hundred years and that the tastes of the people have changed and their wants multiplied gives no clue to the whys and wherefores of these momentous changes. To know just why the old store has been suddenly transfigured into the merchandising palaces that are rising everywhere along city thoroughfares would be to know one of the great secrets of human progress.

"ELECTRIFYING" GREAT BRITAIN.

Her industrial supremacy challenged by the gradual passing of the age of steam, Great Britain is preparing to embark upon the production on a gigantic scale of electrical power for distribution at a standard frequency throughout the country.

The scheme, as outlined by Premier Baldwin in a recent statement to the House of Commons, provides efficient means where by Great Britain can still retain the economic advantages resulting from her vast resources in coal, the chief foundation of her industrial prosperity ever since the discovery of the power of steam. For coal will be the basis of the production of the electrical energy which is expected to transform most of the country's basic industries in the next 15 years, with resulting increase in employment, greater production, and maintenance of the industrial leadership Great Britain has enjoyed for more than a century.

Electrical energy has been produced from coal in fairly large quantities for many years there, though the output per capita is very much below that of countries possessing and developing extensive water powers. A committee appointed, together with the Ministry fo Transport and the Electricity Commissioners, to examine the present position, reported that there were 582 public utility generating stations in Great Britain, but last year 42 of these stations were responsible for more than half of the total output. A startling difference in the cost of generation between the large efficient stations and the small local ones was also discovered. The working cost per unit varied from .44 of a penny to 10d. and 11d., and the amount of coal used to generate one unit varied from 1.8 lb t 10 lbs. and over. Fifteen different frequencies were found to be in use, none of which could be interconnected. The Baldwin Government proposes to establish a central board which will reduce the present 584 stations to 60 by closing the small and inefficient stations, or by using them only as distributing stations. The new board will then link up these stations with main transmission lines, and standardization of frequency, at an estimated cost of £10,000,000, will be carried out at the expense of the board. Nevertheless, the scheme will not be one of public ownership, generating and distributing companies still being required to raise their own capital, although they will work on the principle of limitation of profits.

The announcement of the proposal has been very favorably received in Great Britain, where it is felt to be not a question of politics or party, but of arriving at the best means of utilizing in the national interest the advantages which the country possesses, by mass production, standardization and mass supply. The electrical manufacturers are said to welcome the proposals not only for themselves and the 200,000 workpeople already employed in the industry, but for the greater labor force of skilled men which the new proposals will enlist in the industry.

Incidentally, such cities as Edinburgh, which for generations has borne the nickname of "Auld Reekie," will undergo a transformation owing to the diminution of the smoke nuisance. But more important is the fact that Great Britain will be enabled to compete on more favorable terms than at present with the great manufacturing countries of Europe, and also with America.

For a race which, ever since the days of the Spanish Armada, has, at regular intervals, been declared to be decadent, Britishers show an uncanny aptitude for getting at the root of their problems, and not only manage to survive, but keep just a lap or two in advance in the world race of commerce and industry.—London Advertiser.

EDITORIAL NOTES AND COMMENT.

Eventually you'll become a member of the Peterboro Industrial Exhibition. Why not now?

Mussolini is beginning to cover a lot of territory. The Italian dictator may be riding to a fall quicker than most people suspect.

The Rotary Club in reviving the old-time ice carnival is to be thanked for bringing back a function that used to be one of the big events of the winter months.

Judging from the Charleston records that are being set up, the present generation is just as sturdy as its predecessors. Its energies are misdirected, that is all.

If the bandits in Windsor who are throwing vitriol upon their victims are arrested and convicted, the presiding judge should go just as far in the ordering of lashes as the law will allow him.

IT PAYS TO ADVERTISE

— RADIO — PROGRAMS

BEST PICK.

WOO (508.2) 4.45—Organ. 9—Dr. Alfred Hollins, organist. 10—Theater program.

* * *

KGW (481.5) 6—Concert. 8—Studio. 9—Orchestra. 10—Concert.

* * *

KOA (322.4). 6.30—Orchestra. 8—Instrumental. 8.15—Studio. 10—Dance tunes

* * *

WGY (379.5) 7—Orchestra. 8.05—Opera.

* * *

WHT (400) 7.30—Vocal. 9.30—Organ. 10.15— Entertainers. 11.15—Orchestra.

* * *

EASTERN TIME.

WRC (496) 5—Musical.

WEAF (492) 6—Dinner music. 7—Synagogue services. 7.30—Concert by the U.S. Army Band. 9—"Ipana Troubadours." 10—Roxy and His Gang. 11—Hughie Barrett and orchestra.

WREO (285.5) 6—Concert.

WHK (273) 6—Dinner music.

WMCA (341) 6—Orchestra. 9.15—Vocal. 11—Entertainers. 11.30—Orchestra.

WTIC (348.6) 6.30—Trio. 7.20—Band. 11—Dance music. 12—Entertainers.

WGBU (384.4) 6.30—Orchestra. 10—Studio.

WCAE (461.3) 6.30—Concert. 9—Rumblers.

WADC (258) 6.30—Concert.

KDKA (309) 6.30—Concert. 9—Concert.

WGBS (316) 6.30—Orchestra.

WCAU (278) 6.45—Orchestra. 9—Band. 10—Dance tunes. 10.45—Songs.

CFCA (356) 7—Band. 11—Orchestra.

WRNY (258.5) 7.20—Studio. 9—Harp. 10.15—Vocal. 10.30—String quartet.

WNYC (526) 7.30—Dance program. 8—Instrumental. 9—Vocal.

WAHG (316) 7.30—Piano. 8—Studio. 10—Orchestra.

WLIT (394.5). 8—Irish program. 9—Band. 10—Orchestra.

* *

CENTRAL TIME.

WOC (484) 5.45—Chimes. 9—Musical.

KYW (536) 6—Orchestra. 7.30—Musical. 10—Revue. 1—Insomnia Club.

WENR (266). 6—Concert. 8—Popular. 12—Frolic.

WKRC (423) 6—Orchestra. 9—Concert. 9.30—Vocal. 12—Orchestra.

WMAQ (447.5) 6—Organ. 8.30—Trio. 9.55—Chimes.

WGN (302.8) 6.30—Concert. 6.45—Old time songs. 10.15- Orchestra and soloists.

WHO (526) 6.30—Orchestra. 7.30—Vocal solos. 9—Dance tunes.

WSM (282.8) 6.30—Concert. 8—Vocal. 10—Orchestra.

KFNF (266) 7—Concert.

KSD (545.1) 7—Orchestra.

WEBH (370) 7—Vocal. 9—Orchestra. 11—Dance music. 12—Songs.

WHB (365.6) 7—Classical.

WLIB (302.8) 7—Musical. 11—Instrumental.

WLW (422.3) 7—Concert. 10—"Pep" concert. 10.40—Quartet. 11—Vocal.

WQJ (447.5) 7—Concert. 10—Vocal and instrumental.

KPRC (296.9) 7.30—Orchestra. 8.30—Band. 11—Concert.

WHAS (399.8) 7.30—Concert.

WBBM (226) 8—Orchestra. 12—Vocal and instrumental.

WDAF (365.6) 8—Musical. 11.45—Frolic.

KFAB (340.7) 8.30—Orchestra and songs.

KTHS (374.8) 9—Orchestra. 9.45—Organ. 10—Popular.

WCCO (416.4) 9—Musical. 10—Dance tunes. 11.30—Organ.

WORD (275) 9—Trio.

* * *

PACIFIC TIME.

KGO (361.2) 6—Concert.

KFI (467) 6.30—Orchestra. 8—Features. 9—Trio. 10—Orchestra.

KPO (428.3) 6.40—Orchestra. 8—Clasiscal. 9—Orchestra.

KNX (337) 7—Orchestra. 8—Feature. 9—Studio. 10—Dance tunes.

KHJ (405.2) 8.30—Studio.

FABLES in FACT

YOU NEVER MET SUCH A THOUGHTFUL AND POLITE LADY OF THE HOUSE IN YOUR LIFE PERIOD WHY COMMA WI EN THE INSTALLMENT MAN CALLED COMMA SHE IMMEDIATELY INVITED HIM TO TAKE A CHAIR PERIOD AND DID HE APPRECIATE HER KINDNESS QUESTION MARK SO MUCH SO THAT HE NOT ONLY TOOK A CHAIR COMMA BUT THE PIANO ALSO PERIOD

(Copyright, 1926, NEA Service.)

MINNEAPOLIS GRAIN

MINNEAPOLIS Feb. 9 (Canadian Press).—Flour 20 to 2g cents lower at $9.40 to $9.50 a barrel. Shipments 27,771 barrels.

Bran $24.50.

Wheat—No. 1 Northern, $1.65 1-4 to $1.68 1-4; May 1.63 1-4; July $1.59 7-8.

Oats—No. 2 white 36 7-8 to 37 1-8c.

Wise and Otherwise.

Some women are such social butterflies they want to see a new picture show every month.

Two-faced people are kept so busy looking in both direction they can't see where they are going.

Lots of odd-looking people are even with the world.

Married men shouldn't drink and single ones have no cause for drinking.

Some people managed to keep awake during the Sunday morning sermon—by playing golf.

The average hunter doesn't know what he's hunting until it goes running by.

TRY THIS ON YOUR MOUTH ORGAN: "My Sweetie's Taken up Bicycle Riding to Reduce, and She's Fallen Off Quite a Bit."

Some people live 50 or 60 years with tight shoes always hurting their feet.

The world seems worse because you seldom hear much comment about the bad things that don't happen.

Anything can happen. Several of the fountain pens received as Christmas presents are still running.

Idle gossip goes in one ear and out the other—or in both ears and out the mouth.

No matter how much women spend for cosmetics, they're never as bad as they're painted.

None of her business is what excites a woman.

Wee Bob forgot his toothbrush, but
His mother caught the slip.
"Aw, shucks," said he, "I thought
that this
Would be a pleasure trip."

A THOUGHT FOR TODAY

HAPPINESS DEFINED.

While taking a trip through New England recently I saw this sign: "Happiness is a State of Mind."

This is not a true definition. Happiness is the state of being happy.

I will admit that the mind has a lot to do with happiness, but let a man have a hipe carbuncle on the back of his neck and his "state of mind" will change from beatitudes to boils.

So you see a "state of mind" can be changed by a sour stomach or by a soft corn under the big toe.

And this leads me to say: When you feel that everybody else is cranky and all of your associates are disagreeable, check over your physical condition and I'll bet two expired pawn tickets against a barrel of sour apples that the trouble is not so much with others as with you.

The disadvantage of being disagreeable is that you start others fighting and no man can continue to be happy while fighting.

I would say: Happiness is a State of Health, and no man can be happy or healthy while fighting.

VOICE OF THE PEOPLE

WANTS BUS SERVICE.

To Editor of Examiner:

Dear Sir,—Why does not the new bus line make some provision for this locality? We pay high taxes, high light and water rates, and we sure are weary, weary from the long daily walk.

A belt line from Jackson Park down Smith to Reid, then out Reid to Normal School and down town would more than tickle our ribs.

NORTH-ENDER.

The Editor of The Examiner,

Dear sir:

Your efforts to boost the Peterborough Industrial Exhibition are well worthy of support, not only because of the benefit of having the fair held in Peterboro', but for the great worth of the show to farmers. Here is the logical meeting place for city and country.

I do not believe that "Old Exhibitor's" plan would work out, since there is no doubt that the majority of people are attracted by the swings and sideshows. To do away with them would be to kill the fair—bf that there is no question, to my mind.

As for the gambling, so-called, it is like the liquor question and smoking, and petting—there is room for a difference of opinion and it does not show the greatest intelligence to become fanatical.

And taking for granted "Old Exhibitor" is correct in all his wildest statements, this is

RIGHT OR WRONG, OUR EXHIBITION.

Yours truly,
A. JOHNSTON.

WANTS REFORM.

To Editor of Examiner:

Regarding the Peterboro Exhibition, there is no doubt that nearly all residents of this city and surrounding country desire to see a successful Exhibition, ministering to the educational and social welfare of the producer, manufacturer and consumer.

I am sure those of us who are parents will agree that there should be entertainment for the young folks, and we do not object to a supply of mere fun or even harmless nonsense, but what we do most emphatically object to, is that this Exhibition should be made a protected area for the gambler and an educational centre for youthful depravity.

"Old Exhibitor" does this community a good service when he hits this thing hard. The Examiner states that it has exploded his criticism, but it only heard the sound of its own back-fire.

When our children come home from this Fair showing with glee the things they have won by gambling it makes one consider whether this thing is a blessing or a curse to the community.

If they always lost, it would not be so bad, but they are allowed to win enough for bait purposes. They spend all their own money and borrow from their more prudent fellows, and the only argument for this state of educational depravity is the necessary dollar, no matter how we get it.

There is an old warning about putting temptation in the path of the young with a millstone suggestion to it that it would be well for our Fair Directors to read before preparing next year's programme.

"Old Exhibitor" points out that things coarse, vulgar and depraving are not the things that make an exhibition a success.

This is an opportune time for our Directors to do some necessary house-cleaning, and for our children's sake, we hope they will make the Peterboro Exhibition a place of wholesome, educational, social and community enjoyment, and we think a membership campaign with such purpose in view would meet with cordial support.

A. B. CUNNINGHAM.

To the Editor of The Examiner:

Please publish the following:

Writing on "Science and Religion" in the February issue of Harper's Magazine, Rev. Dr. H. E. Fosdick has the following to say regarding fundamentalism:

As for the issues now popularly upsetting the equilibrium of the churches in America, let fundamentalism look to itself. It is not fighting evolution with facts, which alone can be effective instruments in such a war. No one who knows the facts is against evolution. It is fighting evolution with authoritative dicta from an inerrant Book and with a horrified sense of outraged sanctity about the disturbance of an outgrown way of thinking. That sort of procedure never yet did anything but harm to religion. Meanwhile, increasing multitudes of devout Christians rejoice in the larger thought of God and the stronger faith in Him which evolution has brought.

With his wonted facility in the bandying of words and verbal conjurings, Dr. Fosdick obscures the issue that is at present dividing the Churches, not of America alone, but of the entire Christian world. Fundamentalists are not, as he would endeavor to make out, opposing facts of evolution, but protesting against unproved hypotheses, either of evolution or any other science setting itself up against the plain, authoritative statement of Word of God. The statement that "no one who knows the facts is against evolution" is simply not true, and is merely another instance of that intellectual snobbishness, that we-are-the-people attitude of mind, that is part and parcel of so much of the modernistic writing of today. The question at issue is the choice between accepting as true what at least professes to be God's Word, or of believing what the science of today says is truth, even when it flatly contradicts that Word. The modernist says, "Let science be true," while the fundamentalist declares, "Let God be true," even should it be necessary to make every man a liar.

INTERESTED.

TRUTH V ERROR.

Dear Editor,—

Having often thought of taking the opportunity, with your permission, of pointing out the Truth to some in Error. I would ask space for this reply to a statement made by the writer of "Truth versus Error." (It was to the effect that there is no eternal punishment.) Sometimes one would ask, is the writer defending "Truth" or "Error."

If I understand right, he belongs to the body known as Bible Students, professing to study God's word. Now we know that a student must follow the book he studies. That is, if one studies Euclid, one must affirm that the "straight line" is the shortest distance between two points. One who says that it is the longest distance between two points would be a poor student. Let us apply this to Bible study. In the ninth Psalm, we read: "The wicked shall be turned into hell." It is wonderful how God introduces the doom of hell. First He passes condemnation on man. ("The Lord is known by the judgement He executeth.") At this boom of Higgaion, a solemn sound is heard—Selah! (Think on these things). And while we solemnly listen to the deep Higgaion, the judge proclaims, "The wicked shall be turned into hell"—Solemn sound indeed!

The fact that man is himself responsible for going to a lost eternity is emphasized in this "They are sunk down in the pit that they themselves have made."

The Lord Jesus said, as recorded by John, "I am the Way, the Truth and the Life." If he is the embodiment of truth, how can we deny His words? He spoke of the rich man lifting up his eyes in hell. In Matthew 10:28, He said, "Fear him that hath power to destroy body and soul in hell fire."

Yet a so-called Bible Student will suggest that there is no hell, or eternal punishing of the lost. In Revelation 20:3' we read the devil was "Cast into the bottomless pit." This tells us that the devil is not in hell, as a great many affirm. The adversary of God and man is today going about as a roaring lion or an angel of light. Otherwise as an infidel roaring his wrath, defying God, or a man deceiving others by "handling deceitfully the Word of God."

The devil knows his final doom is the lake of fire seen in Revelation 20:10, and he desires that men might go with him. For this purpose he is deceiving them today. As God of this world, he is blinding their minds lest the light of the glorious Gospel of Christ should shine in unto them, and they be saved. How good is the loving God, who has warned us of the devil's certain doom, and of the danger men are in who follow in his wake. Like Bunyan of old we cry "Flee from the wrath to come." God warns us "Beware, lest He take thee away with His stroke, then the great ransom cannot deliver thee." We read in Romans 5:8, "While we were yet sinners, Christ died for us." He bore the wrath of God for us, and said "He that heareth my word and believeth on Him that sent me, hath ever-lasting life; and shall not come into condemnation, but is passed from death into life." This shows us that there is danger of condemnation. Let every man take warning, and flee to Christ for salvation. This is the only Truth revealed by God for the saving of the soul. All other ways are steeped in Error, as God says. "There is a way that seemeth right unto a man, but the end thereof, are the ways of death."

No longer choose the Error of man, reader, choose the Truth of God.

Thanking you for your anticipated kind attention, I remain,

CHRISTIAN.

CATTLE, GRAIN AND PRODUCE

Peterboro—Toronto—Montreal
Winnipeg

TORONTO LIVESTOCK

TORONTO, Feb. 9. — Monday's cattle prices all round were just a shade firmer, and on butchers' and butchers' cows the prices were up 10 to 15 cents a cwt. Rogers & Maybee bought nearly 500 for export on Monday and want 950 this week. H. P. Kennedy & Co. bought heifers principally for export.

With a car of calves taken on Monday for Buffalo there was no surplus on the market and prices remain firm. Prices were higher by 25 cents a cwt today, and top calves were 14 cents a pound. Light calves were up to 11 cents.

Packers are only wanting handyweight finished lambs and not many of these are arriving. These will bring 14 cents a pound, but poor quality and heavy lambs are only bringing 12 to 13 cents. Good quality ewes and wethers sold at $13.50 to $13.60 a cwt. Yearling sheep are bringing 9 cents a pound.

The hog market seems stabilized at at $13.25 a cwt. f.o.b. Receipts are still light, with only 1,300 today, and no one anticipates any price change except upwards.

Current Quotations.

Choice heavy steers	$8.00	$8.35
Fair to good steers	7.25	7.75
Baby beeves	9.00	10.00
Good handyweight butchers	6.50	6.90
Choice handy, butchers	7.00	7.50
Com. handy butchers	6.00	6.25
Med. handy butchers	6.00	6.25
Good to choice 950 to 1,000-lb feeders	6.50	7.00
Fair to good light feeders	5.00	5.50
Choice butchers' cows	5.00	5.50
Fair to good cows	4.25	4.75
Common butchers' cows	3.25	3.75
Canners	2.25	2.75
Export bulls	5.00	5.50
Bologna bulls	3.50	4.00
Springers, choice	70.00	100.00
Springers	40.00	50.00
Lambs, choice	13.50	14.00
Heavy sheep and bucks	5.00	6.00
Sheep, choice	8.00	8.50
Calves good	12.50	14.50
Do., medium	9.00	11.00
Do., common	7.00	8.50
Do., grassers	5.00	5.50
Hogs, f.o.b.	13.25	.....
Do., fed and watered	13.85	.....
Do., off cars	14.25	.....

MONTREAL GRAIN AND PRODUCE

MONTREAL, Feb. 9 (Canadian Press).—The local cash grain market today was stronger and prices at the close were marked up 1c per bushel, with a slight improvement in the demand and a moderate amount of business done.

There was no further change in the condition of the market for strictly fresh eggs today, but the undertone was easy with a steady demand for small lots. The receipts today were 2,515 cases.

The market for storage eggs continues weak and prices are steadily tending towards a lower level, there being a further decline today of 1c to 2c per dozen. Sales of some fair-sized lots of seconds in a wholesale way were made yesterday at 15c and 16c per dozen, and in a jobbing way extras sold at 31c, firsts at 25c, and seconds at 20c per dozen.

The receipts of butter today were 64 packages. The inquiry showed a marked improvement for supplies and especially so from outside sources, with the result that the movement was somewhat larger and the market was rather more active with a firm undertone. The trade in a wholesale jobbing way continues fair and prices were maintained.

The receipts of cheese today were 31 boxes. The foreign demand continues to be indifferent for Canadian cheese at present, and the market on the whole was very quiet with prices unchanged.

EGG PRICES

OTTAWA, Feb. 9 (Canadian Press).—Receipts of local fresh eggs are increasing and in conjunction with the heavy arrivals of United States fresh eggs is causing lower prices and a weak undertone.

Toronto—Easy, prices unchanged.

Montreal — Canadian extras, jobbing, spot, 43, firsts 39, fresh seconds 36, storage firsts 18, seconds 12 to 15. Selling stores, fresh extras 46, firsts 42, seconds 38.

Winnipeg — Jobbing, extras 42, first 40 seconds 32, storage firsts 32, seconds 18-23.

CHICAGO GRAIN

CHICAGO, Feb. 9 (Canadian Press).—Brisk rallies in the wheat market today went hand in hand with active buying of future deliveries of wheat and with widespread indications of improved demand for flour. The wheat market closed firm, 1 to 1 3-4c higher, May $1.70 7-8 to $1.71 1-8 and July $1.52 to $1.52 1-8. Corn finished 1 to 1 1-2c up oats 1-8 to 1 3-8c advance, and provisions varying from 20c decline to a rise of 7 cents.

STERLING RATES

MONTREAL, Feb. 9 (Canadian Press). — Sterling exchange rates were quoted here today as follows:

Sterling demand $4.88.

Sterling cables $4.88 5-8.

RHEUMATISM, neuritis and other kindred ailments frequently follow pyorrhea, the dread disease of the gums. Yet carelessness makes pyorrhea all too prevalent. Four out of five suffer from it after forty, and many younger, according to your dentist's own figures.

To be among the fortunate few who escape pyorrhea, beg at once using Forhan's for the Gums. If used regularly and in time, Forhan's prevents or checks pyorrhea and safeguards your health.

It contains Forhan's Pyorrhea Liquid, which has been used by dentists for the last 15 years in the treatment of pyorrhea. It is a pleasant, cleansing dentifrice that the entire family likes.

Today is none too soon to start brushing your teeth with Forhan's. Buy a tube right away and don't give pyorrhea a chance. All druggists, 35c and 60c in tubes.

Formula of R. J. Forhan, D. D. S.
Forhan's, Ltd., Montreal

Rely on your Dentist

YOUR *dentist wants to prevent pain, not to cause it. He won't hurt you, if you go visit him often enough. Have him examine your teeth and gums at least twice a year to keep them healthy. He may prevent serious illness often caused by mouth infections.*

Forhan's
FOR THE GUMS
More than a tooth paste—it checks Pyorrhea

In a hurry? Eat
SHREDDED WHEAT
the man-sized meal

PRAIRIE CENSUS BEGINS IN JUNE

Population of Three Provinces to be Counted This Year.

EVERY FIVE YEARS.

OTTAWA, Ont., Feb. 10 (Canadian Press)—A new census of the population and agriculture of Manitoba, Saskatchewan and Alberta, has been authorized by order-in-council. The actual work of taking the census by the enumerators will begin on June 1 next.

In the meantime, the Dominion Bureau of Statistics is taking the necessary preliminary steps in the matter. The time which will be consumed by the enumerators in making the proposed census is approximated at ten days.

The last census of the three prairie provinces was taken in 1921, when the census for the whole of Canada was prepared. While these statistics for the Dominion are gathered every ten years, the census for Manitoba, Saskatchewan and Alberta is taken every five years, under the Federal Acts constituting these provinces.

At the time of the taking of the last census in 1921, the population of Manitoba was 610,118, and that of Saskatchewan 757,510; while Alberta had 588,454 people.

GIRLS HYSTERICAL IN MONTREAL BLAZE

Forty Led From Loft Factory By Constable.

Montreal, Feb. 10.—Fire which broke out in the premises of Miller Bros., cloak and dress manufacturers shortly after noon Tuesday, menaced the centre of downtown Montreal. The greater part of the city's fire apparatus was called to fight the blaze, which had gained a good start before being discovered.

The damage was estimated at $100,000.

Forty girl employees, many of whom were on the verge of hysteria, were led from the Miller premises by Traffic Constable Bourgeois, who discovered the fire.

The flames were discovered on the third floor of the building, which is a four-storey affair and soon the upper part was a mass of flames.

The employees of the Woolworth Company, occupying the ground floor, were forced from their counters by the dense clouds of smoke that poured down from the upper storeys.

Constable Bourgeois dashed up the stairs where he found smoke and flames and about 40 girls, employees of Miller Brothers, huddled in a corner, too frightened to move. The constable hurriedly marshalled the girls into line and stood by the doorway, which was rapidly filling with smoke and flames, and saw that all reached safety. Nearly all walked out in orderly fashion, although several were disposed to hysterics.

Firemen brought the blaze under control after an hour's work.

GERMANY APPLIES.

Formal Request For Membership in League Is On Way By Mail.

GENEVA, Feb. 9 (Canadian Press) — Germany's formal request for membership in the League of Nations is on the way here by mail and will be presented tomorrow. The League Council has been convoked for Friday for the purpose of summoning a special league assembly at which Germany will be elected.

The special assembly will probably be convoked for March 10th. This will permit Germany to take a seat during the latter part of the March session.

A shadowless light is produced by a lamp invented by a French firm. The lamp is fitted in the centre of an inverted sheet-metal bowl, round the inside of which silvered reflectors are set at a certain angle.

More than 95 per cent. of the oranges grown in the United States are the production of California and Florida, the Gulf Coast states and Arizona raising the remainder.

Chinese natives are known to use old newspapers in making their clothing.

EVERY DOLLAR ACCOUNTED FOR

Governor of Illinois Says Interest Paid Into State Treasury.

'OUSTER' ACTION.

SPRINGFIELD, Ill., Feb. 10. — (Canadian Press).—Ouster proceedings directed against Governor Len Small, whose plea for a re-hearing in the civil suit against him was denied by the Supreme Court Tuesday, were adjudged by authorities last night as premature, although the action was deemed a possibility for the near future.

The State Supreme Court affirmed a previous decision, which says the Governor must account for about $1,100,000. The money is described as interest on state funds loaned while he was the State Treasurer.

Determination of the exact amount due, said to approximate $1,250,000, is the next step in legal proceedings. The case automatically goes back to the court of origin, the Sangamon County Court, where the master in chancery will hold the necessary hearings.

Governor Small issued a statement through his lawyers, denying that he had withheld any money due the State.

"I have hertofore assured the people of the State," he said, "and I now repeat that I have already accounted for and paid over into the State Treasury every dollar of interest received by me during my term as State Treasurer."

HARD TIMES PARTY.

APSLEY, Feb. 10.—A hard times party was held in the Parish Hall on Thursday evening at which guests were supposed to appear in costumes representing hard times. The majority certainly bore out the character. The prizes for the best went to Miss Cicely Spence and Roland Tucker, Mrs. Smith and Roy Brown being the judges. The party broke up at midnight after a very pleasant dance. The next social and last until after Easter will be held on Friday evening and will take the form of a Valentine social, and production of a play, entitled "Brown-Eyed Betty."

New Saw Mill.

A new saw mill is to be erected in the village very soon, Jim Downing and C. S. Windsor being the parties to this new industry. A number of logs have already been delivered on the proposed site of the mill, and a busy season is expected by the owners.

Birth Notice.

Born—To Mr. and Mrs. Howard Reid, on Feb. 4, a son.

The leaves must be clipped on many shrubs before they are transplanted.

More than 8,000 shipwrecks have occurred on Great Britain's coast during the last 40 years.

Thousands of over-tired women

would be better for taking Virol three times a day. It builds and nourishes—it strengthens and renews tired bodies and impaired digestion that cause "nerves", sleeplessness and a general run-down condition. Try Virol.

VIROL

POLICE ROUTED PROTEST MARCH IN MINE STRIKE

Demonstration Against Hydraulic Production of Coal at Scranton.

500 IN PARADE.

Strikers in Ugly Mood Dispersed By Armed Police Squad.

SCRANTON, Pa., Feb. 10 (Canadian Press).—First open hostilities of the five-month-old coal strike occurred Tuesday when 500 striking miners marched on two washeries here in a demonstration against hydraulic production of coal which their leader asserted was "taking the bread out of their mouths." They were dispersed by twenty-five policemen armed with sawed-off shotguns. None was injured.

The police detained three men who identified themselves as leaders of the demonstration, but subsequently released them with warnings. At the same time Chief of Police Rose announced the establishment of a "riot squad" at police headquarters sufficient to cope with any emergency that might arise in the future. He also sent for some tear gas.

The march was the climax to complaints by miners against the growing washer coal production in this area, which has placed them in an ugly mood. Operators last night indicated the washer production would continue.

MARMORA PUBLIC LIBRARY OFFICERS

D. E. Bill Elected Chairman of Board at Annual Meeting.

MARMORA, Feb. 9.—The annual meeting of Marmora Public Library Board took place in the Council Chamber last Saturday evening. The following were appointed to serve during the ensuing year:

Chairman—Mr. D. E. Bell.
Treasurer—Mr. M. E. Grant.
Secretary—Mrs. W. F. Bowen.
Board—Messrs E. C. Prentrice, F. S. Pearce, J. Collins and Rev. F. J. Horwood, Mrs. F. N. Marett, Mrs. C. A. Bleecker and Mrs. D. Thomson.
Librarian—Miss Jennie Connor.

As there are no hockey games in Marmora this week, the management have decided to put on a skating carnival at the rink next Thursday eevning.

Mr. and Mrs. Wilbert Woods of Campbellford visited the latter's parents, Mr. and Mrs. Dan Hawlery, on Sunday.

Mr. and Mrs. John Simmons of Campbellford spent Sunday with Mr. and Mrs. James Gordanier.

Miss M. Tapper spent the week end in Toronto.

The town is extending a banquet to Warden G. B. Airhart on the 19th.

Mr. J. P. Marrin spent a few days in Toronto last week.

Mr. H. R. Pearce spent the greater part of last week in Toronto.

Mr. and Mrs. J. A. Wood and daughter, Monica, have returned to Flinton for a few days.

ALBERTA'S LIQUOR MONEY TO OTTAWA

Sum of $2,128,000 Paid To Federal Treasury.

EDMONTON, Alta., Feb. 10. — (Canadian Press).—More money spent on liquor in Alberta last year went to Ottawa than remained for Alberta's own treasury, according to the report of the Liquor Board now submitted to the Government.

Over $2,128,000 was paid to the Dominion Government in 1925, representing Customs and Excise duties on liquor and spirits, taxes on beer, excise on malt, and sales taxes on the various products sold. No reduction in the duty charged by the Dominion Government was made during the year, and there is little prospect, says the report, of any material lowering of present retail prices until such reduction is given effect.

FIFTY ARRESTED BY ITALIANS IN BAVARIAN PLOT

Arms and Ammunition Seized in Former Austrian Territory.

SUSPECT REVOLT.

Fascisti Believe Other Military Stores Hidden in Trentino.

VERONA, Italy, Feb. 10. (Canadian Press).—Fifty persons have been arrested and large quantities of arms and ammunition have been seized by Fascist militiamen and carabiniers in series of raids carried out over a period of three days in the region of Laverone in the former Austrian territory of Trentino, where the authorities suspected the existence of a plot fomented by Bavarians for an armed rebellion against Italian sovereignty.

The arms include 150 revolvers, rifles, sabres and bayonets, and one machine gun. The search is being continued, as the authorities believe this is only a small part of the munitions hidden away in various localities difficult of access.

Reports received here say that one of those arrested was frequently visited by persons coming from Munich, Bavaria, entrusted with the task of carrying on revolutionary propaganda.

BIRTH CONTROL BILL EXCLUDED

Policy of Despair Says Labor Member in British House.

VOTE 167 TO 81.

LONDON, Feb. 10 (Canadian Press Cable).—The House of Commons by a vote of 167 to 81 yesterday, refused E. Thurtle, Labor member for Shoreditch, leave to introduce a bill authorizing the local authorities to incur expenditures in conveying knowledge of birth control methods to married women.

Thurtle quoted figures showing that there was a continual falling off in the birth rate among the upper and middle classes, but that the birth classes, but that the birth rate was stationary among the poor. He showed that in the rich Westminster area the birth rate is 11.2 per 1,000, whereas in Shoreditch, which is one of the poorest and most crowded of the London district, it is 25 per 1 000.

He said he did not believe that birth control was the root cure for poverty, but it the working classes exercised wise restraint upoh the size of their families, it would have an ameliorative effect on their conditions.

Rev. J. Barr, Labor member for Motherwell, opposed the proposed bill. He said he believed birth control was economically a policy of despair.

Cadet Military Training Before Church Committee

OTTAWA, Feb. 10 (Canadian Press).—Ottawa Presbytery of the United Church of Canada in session here Tuesday, decided to create a special committee of Presbytery to consider the question of abolishing military officers' training corps in colleges and of urging the Federal Government to abolish cadet training in the public schools of the Dominion.

The special committee which will consider the communication which came from the General Conference Council of the United Church of Canada will make its report at the next meeting of Presbytery on April 20, after which the decision of the members of Presbytery will be made, and the reply of the Ottawa Presbytery will be forwarded to the General Council, which meets for the second time in Montreal on June next.

STILLMAN SILENT ON FUTURE PLANS

Banker and Wife Happy on Liner—Avoid Passengers.

BUFFETED BY STORM.

Aboard S.S. Olympic, Feb. 9. — Heavy seas Monday took some of the joy out of the "second honeymoon" of James A. Stillman, former New York banker, and Mrs. Anne U. Stillman bound for Paris after dropping their marital litigation.

But the huge breakers buffeting the ship furnished some recompense to the couple, for they kept other passengers in their staterooms and shielded the Stillmans from the curious. The liner's passengers were now quite aware that the retiring couple they had glimpsed a few times since Saturday morning were the Stillmans, for the shi's newspaper had let the secret out quite thoroughly.

The two have decided to retire behind a Chinese wall of secrecy as to their plans, and Stillman is shielding his wife from interviews.

Stillman, who describes himself as 'Mrs. Stillman's spokesman," continues to decline to confirm or deny that they are reconciled or that they are going to Paris to arrange a quick and easy divorce minus the publicity which has shone fiercely on their marital differences in America for several years. Mrs. Stillman thoroughly acquiesces in her husband's programme of discouraging intimate publicity.

But he scarcely needs to confirm that there is a reconciliation. Every act of himself and wife points clearly to a new-found happiness and an earnest effort to forget a past crammed with unproven charges against Mrs. Stillman and dark answering claims against him.

Sunday night the Stillmans dined together in the restaurant, avoiding the general dining room. Stillman was attired in tuxedo and his Titian-haired wife was sparkling in a champagne-colored gown.

To the few observers in the restaurant, they appeared extremely happy as they laughed and chatted.

After linner they retired to his stateroom and held an extensive conference. Mrs. Stillman has moved into the Louis XVI. suite which her husband obtained after dropping his incognito of "Ben Smith." Mrs. Stillman, too, is no longer "Miss Fuller," the mysterious passenger who embarked at New York Friday night.

ue to McCormick.

NEW YORK, Feb. 9. — Fowler McCormick, son of Harold F. McCormick, Chicago financier, is pictured in The New York American today as having brought about the "psychological changes" in the lives of James A. Stillman and his wife, Mrs. Anne U. Stillman, which led to their reunion and their present "second honeymoon" aboard the steamship Olympic.

To Fowler, whom Mrs. Stillman told the newspaper was the "man who taught me how to fight," the former Fifi Potter has given credit for effecting the change in her mental attitude that made recoucilation with her husband possible after their years of bitter court fights.

Portable six-room houses, mounted on wheels, have been designed for use at a French seaside resort, where accommodations are taxed at the height of the tourist season.

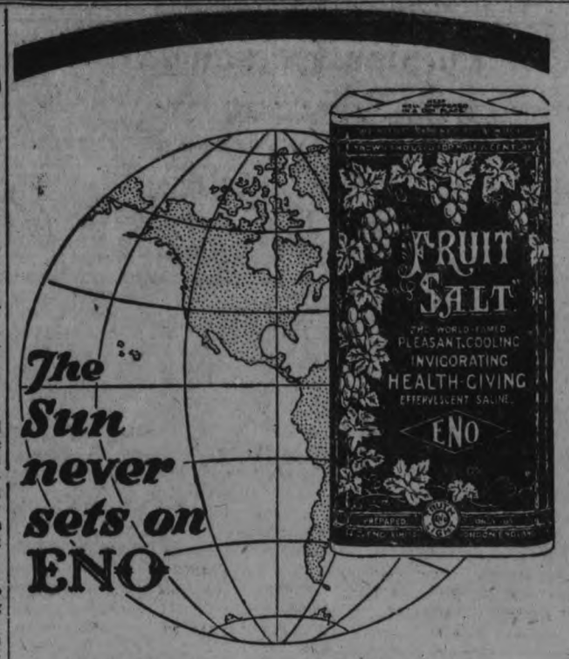

ENO is world renowned. For 50 years and more ENO has never varied in quality or purity. Its good effect on the human system has earned for it universal favor and a permanent place as the health drink of Anglo-Saxon men, women and children. The sun never sets on ENO's "Fruit Salt" so widespread is its distribution and so universal is the demand for it.

Druggists everywhere sell

ENO'S "FRUIT SALT"
The World-Famed Effervescent Saline

Sales Representatives for North America:
Harold F. Ritchie & Co., Limited, Toronto 16

POLICE TO GUARD CUSTOMS BUILDING

Employees at Montreal To Have Passes.

MONTREAL, Feb. 10 (Canadian Press)—In future all persons entering the Customs building, McGill street, will be obliged to pass the examination of a Royal Canadian Mounted Police officer, who will be stationed at the doorway. Announcement to this effect was made Tuesday by W. S. Weldon, collector of customs, following notification from Ottawa.

This is the first time that the collector could recall when federal police were ordered to guard the local building. He said that strangers entering and leaving the building would come under the surveillance of the officers and that employees would likely be furnished with passes. This is the proceedure which is adhered to at the Federal buildings in Ottawa, where a large force of constables are kept on duty.

It is likely that the constables' uniforms when on duty, will be similar to that used at Ottawa, serge, yellow-striped trousers, and helmets.

CHURCH OPPOSED TO PROHIBITION

Cardinal O'Connell Announces Position of Roman Catholics.

FOR TEMPERANCE.

BOSTON, Feb. 9 (Canadian Press) — The Catholic Church, through Cardinal O'Connell, its ranking prelate in the United States yesterday announced for the first time its opposition to compulsory prohibition. The official view of the church on the question of prohibition was given out by the Cardinal at the diocesan house here in the form of a long statement. The Cardinal made it clear that the Catholic Church does not need persuasion to fight against intemperance. He emphasizes that "compulsory prohibition in general is flatly opposed to Holy Scripture and to Catholic tradition." Ale, wine and their like, the Cardinal holds, are not in themselves evil. He claims that they have their lawful uses.

"Bright as a Dollar!"

"85 years of age, yet full of energy"—writes one of the hundreds of Wincarnis users who have told us of the wonderful benefits they have derived from Wincarnis. This sturdy old man attributes his present health to the regular daily use of Wincarnis for the last five years.

Before that time he found himself tiring quickly, having sleepless, restless nights, and frequent spells of mental depression—the results of a run-down condition.

Medical research has definitely proved that one of the causes of a run-down condition of the body is a shortage of certain mineral elements, including iron, potassium, calcium, sodium and phosphorus, and until a sufficient supply of these minerals is restored to the body, good health is impossible. *Wincarnis contains every one of these elements* in addition to other health giving ingredients, and in a form in which they are most rapidly absorbed into the blood and carried to every part of the body to be converted into vital force.

Wincarnis has been recommended by over ten thousand physicians in cases of nervousness, anaemia, sleeplessness and the general debility that accompanies a run-down body. For fifty years this strength giver and nerve restorative has brought new life and happiness to weakened men and women.

Buy a bottle of Wincarnis today from your druggist—try it and see the difference just a few days will bring.

Wincarnis
Builds Health

Coleman & Co. (Canada), Ltd. 67 Portland St., Toronto

There's Flattery in Flavor

FLATTER your family and your guests with dishes that are savory. Made with Shirriff's *True* Vanilla your dishes become deliciously appetizing.

Puddings imprison a delicate flavor that tempts the palate. Cakes take on that really delightful aroma which only comes from purest vanilla. Dainty custards and other desserts hold a wonderful fragrance—the fragrance of Shirriff's *True* Vanilla.

Why? Because Shirriff's *True* Vanilla is vanilla in its purest form—straight from the tropical vanilla bean. Once in the dish the flavor stays in. No wonder—6 drops of Shirriff's *True* Vanilla equals 18 drops of artificial vanilla. No coal-tar chemicals here!

Price 25c

See Your Grocer's Counter

Shirriff's True Vanilla

Also Makers of
Shirriff's Marmalade and Jelly Powders
Established 1880

DRESS FABRICS

At Specially Attractive Prices

Fancy Rayon Silk Crepes

Here is another instance of fine savings afforded you by our many opportunities of buying the best at the lowest prices.

These Crepes, 36 inches wide, come in the newest designs. The color range includes such fashionable tints as black and white, navy and sand, jade and white, orchid, Copen. and tangerine. All are especially adapted for the jaunty spring dresses. Thursday value, per yard, **$1.25**

All-Wool Crepe Armure

Light in weight, splendid to wear, and has sold very rapidly. Comes in a most suitable width. In the remaining lot we have a range of five different shades. Special value Thursday, per yard.. **$1.19**

Check and Stripe Flannel

This being one of our main sellers, we have in stock a splendid collection of Check and Stripe Flannels in 32-inch width; also a good display of the most seasonable shades. Thursday selling, per yard..... **98c**

Fancy Danish Cloth

In plain colors and fancy sports stripes. One of the season's newest materials in an outstanding variety of shades for the most attractive sports suits, two-piece dresses, scarfs, etc. A regular $1.25 value. Special selling Thursday, per yard..... **69c**

Botany Wool Fabrics

These are of fine texture and a good wearing quality, and have sold at a much higher price. The assortment includes combination of colors of blue, grey, navy, fawn and red. All in check or plaids. Thursday special, per yard..... **$1.29**

54 inch Fine All-Wool Flannel

Now is your opportunity to save on the new dress you have to buy this spring. This Flannel is of a fine, soft texture, evenly woven, and will give splendid service We have a full range of colors, such as reseda green, jade green, burgundy, pansy, poudre blue, delft blue, brown, cardinal, navy, etc. Selling Thursday, per yard..... **$1.69**

THE HALL STORE

SOFT ANSWER BY STRESEMANN TO WRATH OF FASCIST LEADER

No Oratorical Fireworks By German Foreign Minister in Reichstag.

HOPE IN LEAGUE.

BERLIN, Feb. 10. — (Canadian Press).—Those who expected oratorical fireworks, violent outbursts and patriotic demonstrations during the Italo-German debate in the Reichstag Tuesday were disappointed, for Gustav Stresemann, the Foreign Minister, spoke mildly, though firmly, and the members of the House, with the exception of the Nationalists and Communists, carried themselves with reserve.

Dr. Stresemann, who is most effective when speaking extemporaneously, read a carefully worded speech in a voice that was heard with difficulty. The absence of most of the members of the Cabinet, including Dr. Luther, the Chancellor, from the Ministerial benches, seemed like a pre-arrangement, while there were many empty seats in the body of the House.

Joer Mention of League.

Except for an occasional "hear, hear," when Dr. Stresemann cited the South Tyrolean wrongs and decried Mussolini's belittling of things German, he stirred his audience effectively only when he declared that the Italian Premier's threats were incompatible with the spirit of the League of Nations. The Nationalists and Communists at this point broke into disdainful and ironical hilarity, which nettled the Foreign Minister.

While scouting Mussolini's threats and stigmatizing his speech as fit for the vulgarity of mass meetings, filled with arrogance, contradictions and immoderate language, Dr. Stresemann was careful to make it plain that Germany desires continuance of friendly relations with Italy. He asserted that Germany accepts the Brenner frontier as stipulated by the peace treaty, and considered possible revision of this as Austria's, not Germany's, problem. He also declared that the German and Italian peoples have no quarrel.

Hope From League.

By a careful marshalling of the historical sequence of events since the Great War, the Minister sought to show that Mussolini's course was at variance with his own previous utterances, as well as the royal promises to South Tyrol. Recognizing the futility of any action, save a protest, under Germany's weak condition, Dr. Stresemann laid emphasis on the hope for a remedy once Germany is a member of the League of Nations, to which speeches such as the Italian Premier's can be automatically taken.

The Foreign Minister admitted that false items of news concerning Tyrol appeared in the German press and that private persons in Munich had urged a boycott of Italian goods which had provoked Mussolini to threaten retaliation.

DAIRY IMPORTS

(Continued from page ...e.)

treaty had been in force, only 270 pounds of cheese had come into Canada from that country. "Three whole boxes—90 lbs. each—had flooded the market of Canada. As for butter, the importations from Australia had increased from 903,000 pounds in 1911, to 7,000,000 pounds in 1924, under the Conservative Government, and nothing had been heard of Mr. Sutherland "roaring up and down the side lines."

Mr. Sutherland pointed out that there was a three cent per pound duty at that time.

"Well, that only makes it worse," said Mr. Motherwell.

The importation of butter during the present fiscal year was a little less than 2,000,000 pounds. There was no appreciable difference in the importation of this commodity at the present time. Canada manufactured approximately 275,000,000 pounds of butter annually. What possible effect could the importation of such a small quantity have on the price here? Prices, it is true, had dropped on butter and cheese in Canada, but not nearly to the extent as the decrease in United States.

No Renovated Butter.

H. C. Hocken (Conservative, Toronto West Centre) interrupted to ask if renovated butter was sold in Canada last year.

Mr. Motherwell replied that no renovated butter had been sold last year. "Art thou a citizen of Canada and know not these things?" the Minister asked Mr. Hocken, to the amusement of the House.

The Australian treaty, Mr. Motherwell added, contained a clause providing for its abrogation on six months' notice. The provision was a wise one; but Mr. Sutherland should not be impatient. Surely this treaty should be given a fair trial.

Speakers on the Opposition side were emphasizing the price to be paid by Canada for the treaty, but ignoring what Canada would receive, Mr. Motherwell said. They did not mention the market for Canadian newsprint which was opened up by the treaty. This would be a benefit to the Canadian farmer because his pulpwood would be a source of revenue for him. Even if it could be proved that the Canadian producer was the loser as a result of the treaty while the Canadian consumer of dairy products was the gainer, it must be remembered that Canada should regard this treaty as a unit. It must not be looked at only from the angle of one class. It was a question of the greatest good to the greatest number.

Review of Western Vote.

Fred. Davis (Conservative, Calgary East) said he had hoped to obtain some useful information in regard to the treaty from the Minister of Agriculture, but he had failed to do so. He declared himself a believer in the tariff policy of the Conservative party, and he said that the Progressives did not represent the view of the people of Western Canada on tariff matters. In the West, at the last general election, the voters had been divided into three groups. He proposed to give the House some information in regard to the vote cast for each of these groups. In British Columbia, the Conservatives had polled 90,016 votes; the Liberals 63,374; the Progressives 765. In the Yukon, 742 votes had been cast for the Conservative candidate and 508 for the Liberal. In Alberta, the most highly organized farmer province in the Dominion of Canada, which sent nine Progressives to Parliament, the total Progressive vote was 50,574 as against the Conservative vote of 51,111.

The Conservatives had but three members in the House of Commons from Alberta.

In the four Western provinces, the Conservatives had a majority of 37,025 votes over the Liberals and 102,214 votes over the Progressives. These figures should demonstrate that the Progressive representation in the House did not express the true desires of Western Canada.

Protests Against Treaty.

Mr. Davis said that dairy industries throughout Canada were sending persistent requests to the Minister of Agriculture for relief from the burden of the Australian treaty. It was not a small issue by any means, and while there had been great improvements last year, there were immediate dangers of severe losses to the industry. Mr. Davis quoted the resolutions passed by dairy conventions, and particularly the Western Canadian Dairymen's Association. He read a letter from P. Burns and Company, whom he described as "the largest creamery manufacturer in Alberta," stating that the Australian exporter would under the treaty govern the prices of dairy products in Canada. Mr Davis said that the Burns Company in endeavoring to control the industry in the West, had been compelled to purchase the first shipment of Australian butter to arrive in this country.

Mr. Davis took issue with Mr. Motherwell's assertion that Canada produced 275,000,000 pounds of butter annually. The proper amount of production was 175,000,000.

The Minister of Agriculture interjected to state that in his computation he had included both creamery and dairy butter.

Mr. Davis said that the development of our home markets for our own products should be encouraged and as long as the dairy industry of Canada could produce sufficient butter for the wants and requirements of the people of this country, the Canadian market should be maintained for them.

Instead of reducing the tariff on other commodities mentioned in the treaty, such as canned meats, mutton, poultry and game, the duty should be raised.

Mr. Davis was still speaking at 6 o'clock when an adjournment was made until this afternoon.

The J. M. Greene Music Co., Ltd.

Authorized Westinghouse Dealers

WESTINGHOUSE TUBES
FOR YOUR
RADIO
MEAN BETTER SELECTIVITY
WESTINGHOUSE TUBES
Made in Canada
For Every Set and Socket

We Handle a Full Line of Westinghouse Receiving Sets

Duffus Motor Sales

Water and Charlotte St., Phone 1760

ORITUARY

THOMAS INGHAM.

ROSENEATH, Feb. 10. — The funeral of the late Thomas Ingham was held from the residence of his daughter, Mrs. Joseph Braithwaite, on Friday afternoon. Service was held in the United church, conducted by the pastor, Rev. T. N. Lovelace, after which the remains were taken to Centenary cemetery for interment.

Mr. Ingham was a life long resident of this township, having spent a considerable time farming. He drove the Roseneath-Cobourg mail route for sixteen years, enduring many hardships during his term. During the last few years he has lived a life of retirement, although he made a hobby of poultry and hot bed work, from which he supplied the community with small plants in the spring. In politics he was a staunch Liberal and in religion a former Methodist but since Union a member of the United church, where he was to be seen every Sunday both at church and Sunday school. He was also a regular follower of the local baseball team, both at home and abroad, and his presence on the lines will be missed. His wife predeceased him some years ago. He leaves to mourn his loss an only child, Mrs. Joseph Braithwaite; a brother, Mr. Geo. Ingham; a sister, Mrs. McIlrey of Strathrery, and his only grandson, Arthur Braithwaite, with whom he has been living. Among those attending from a distance were, two brothers-in-law, Messrs. Brock and McIrey of Strathrery and two nephews, Dr. Geo. Ingham of Stratford and Bruce Ingham of Bowmanville.

The pall-bearers were: Messrs. Alex. Shearer, Ezekiel Brisbin, M. Davey, Andrew Brown, R. B. Nichol and John Nichol.

MRS. HUGH McARTHUR.

CAMPBELLFORD, Feb. 10. — Jane Gay, relict of Hugh McArthur, died at noon Monday in a Kingston hospital after a long illness. The remains will be brought to Campbellford for interment.

The late Mrs. McArthur was born in West Huntington, Hastings County, 72 years ago, and resided there until at the age of 23 she was married, her husband being a farmer near Healey Falls. Mr. McArthur died nine years ago, and the family remained on the farm until the mother's health failed, when they disposed of the property and moved to Campbellford.

The late Mrs. McArthur is survived by four daughters: Mrs. J. I. Adams of Campbellford, Mrs. Bruce Gould of Morganston, and Misses Emma and Mary, who reside on Rear Street. The latter has been in Rochester for some time, but returned home on hearing of the serious illness of her mother. A daughter, Ida, and a son, John W., died in 1901 within five days of each other, and the mother never seemed to have recovered fully from the shock of their death.

The deceased was a faithful member of St. Andrew's Presbyterian Church, with which her two unmarried daughters are still associated.

The funeral will be held Wednesday afternoon from the family residence on Rear Street to the Baptist Church, of which one of the daughters, Mrs. Adams, is a leading member. Religious services will be conducted by Rev. James Grier and Rev. Edmund D. Ford.

JAMES DANFORD.

BONAR LAW, February 9. — News of the sudden death of James Danford of the 11th concession of Rawdon, on Wednesday afternoon, came with a shock to his many friends and relatives.

Mr. Danford was carrying a quarter of beef, and fell backward, passing away immediately.

The deceased, who was only 59 years of age, had been suffering from heart disease for some time, and which it is believed was the cause of his early demise.

Mr. Danford was a prominent and very successful farmer and well known in municipal affairs.

He leaves to mourn his loss, his widow, three sons and two daughters, namely Gladys and Frances, both school teachers; Kenneth of Picton, Samuel of Trenton and James of Rawdon.

The funeral service was held on Friday at Springbrook church. The service was conducted by Rev. Mr. Clare and Mr. Gardiner. Interment took place at Mount Neho cemetery. The sympathy of the entire community goes out to the bereaved ones.

ATTEMPTED SUICIDE

MONTREAL, Que., Feb. 10 (Canadian Press) — Charged with attempting suicide John Craig, 66, of this city, was taken to a hospital Tuesday afternoon after he had cut his throat with a razor at his boarding house. The doctors reported that his condition was not serious.

COMMITTEES OF

(Contin... from page one.)

Edward park, mostly in the southwest corner, and $300 was put in to add to this work.

Sundry repairs around the park were put at $100.

Toboggan Slides.

This item brought up some discussion about a slide at Jackson Park. Ald. Phelan suggested that the H.E.P.C. be approached for a grant.

Ald. Turner said revenues for livery and refreshment privileges could be estimated at $135 and he advised that $600 be put in for the work in addition to this revenue.

Two hundred was put in for the caretaker and $800 for the slide.

Skating Rinks.

Alderman MacDonald asked why the rink on Homewood Avenue was discontinued. Ald. Turner said that the made land at this point was not good for ice making and that the owners of the property had raised some objections. The estimates for the rinks were set at $700.

Light for Central Park was set at $50. No work was done there last year, although money was appropriated.

Extensions for dressing rooms were suggested for several of the rinks to cost $250.

Ald. Greene suggested that one be built each year at a cost of $150.

Ald. Turner suggested $200, which was put in.

The total for parks was set at $4640, making a total with the beaches, of $6006, an increase of some $700 over last year.

Before this was passed, Alderman Turner mentioned that last year money had been spent by the Parks Committee on the Tourist Camping grounds, and $200 was added for this.

A letter was read complaining that boys playing hockey interfered with the pleasure skating of small children and girls, and asking that some specific hours be set aside for hockey playing. The matter was left to the chairman.

Alderman Cotton asked that the Ladies' Softball League be given some dates on the Riverside Park for League games with teams from outside points.

The matter will be considered when the disposal of the park is considered.

Fire, Water and Light.

The Fire, Water and Light Committee will require $39,861.44 for the fire brigade this year, according to the estimates passed last night. Hydrants and light costs were left to the chairman.

Ald. Turner brought up the matter of insurance on the fire apparatus, covering any injuries which might be done by the equipment while going to a fire.

Ald. Ackerman submitted rates for 1925 on public liability at 243.00 and property damage at 97.50, and said that the rate had been reduced to approximately $300 for the two classes of liability. On motion of Ald. Fife, the money was put in the estimates.

The estimates were then discussed and mostly passed as set down by the Chief. Some matters, such as an increase in the amount for fire alarm system, were the cause of some discussion.

Ald. Green objected to the idea of buying shirts for the men, believing that, while uniform suits should be bought, the men should buy their other clothes themselves. The committee passed the clothing accounts and will inspect the state of the clothing

Assistant Chief Ward asked for an increase from $1,600 to $1,800, which was referred to the Council.

A cut of $100 was made in the estimate for service equipment, $300 in the convention allowance, and $550 for gasoline, etc.

The YELLOW STUB

HCJI Symphonic Entertainers Monday 10 P.M. Eve. Star Orchestra

by Ernest Lynn

COPYRIGHT 1925 BY NEA SERVICE, INC.

BEGIN HERE TODAY.

HENRY RAND 55 a business man is found mysteriously murdered in a cheap hotel. The only clues are a woman's handkerchief and a yellow ticket stub from the Paragon Theater in Chicago.

JIMMY the murdered man's son decides to go to Chicago until the mystery is solved. He and DETECTIVE MOONEY trace the ticket to a THOMAS FOGARTY who proves an alibi and says he gave it to a woman named OLGA MAYNARD. Police search for her for days.

JANET RAND Jimmy's sister breaks her engagement with BARRY COLVIN and Jimmy meets and falls in love with MARY LOWELL. While with Mary at a cafe he accidentally runs into Olga Maynard and makes an engagement with her for the next night.

She breaks down under his questions and faints. He is lifting her into a taxi when Mary who is with another man sees him.

NOW GO ON WITH THE STORY.

CHAPTER XII.

Jimmy fumbled helplessly trying to revive the woman who slumped beside him in the taxicab seat. He slapped her wrists, called to her, looked beseechingly at the driver, but that worthy was gazing imperturbably ahead and minding his own business.

The rough jolting of the cab finally did what he was unable to do. She opened her eyes, looked at him and then began to cry.

He was sorry he had been so brutal with her, and angry that he had been unable to get any satisfactory explanation from her.

Tears had streaked her rouge. Her hair—bleached, Jimmy concluded—was in disarray.

"What are you going to do? she asked. Her handkerchief was pressed closely to her mouth. Jimmy barely heard her.

"I don t know. Perhaps it would be better for you to give yourself up to the police. They'll find you anyway in time.

"How can I explain to them? I can't tell them any more than I've told you. If you don't believe me, they won't." She was crying again.

"Do some thinking. Try to remember what could have happened to the theater stub after you used it." He was trying to be kind to her. He felt uncomfortable, self-reproachful, in the face of her tears.

"If I thought you wouldn't try to run away, he continued. "I d leave you here —the cab had stopped in front of her apartment building— and count on seeing you here again tomorrow night. Believe me, I don t " t to see you in this trouble.

"Where would I go? Where could I go? she asked. "I ll be here tomorrow night. I promise you.

"I believe you, he said, and helped her out of the cab.

* * *

His first thought when he reached the office the following morning was to find Mary and try to explain. When he did encounter her, however, along toward noon the speech froze on his lips. He was about to speak, but she gave him a curt nod and turned on her heel. . . . He thought of writing her a note and sending it through the office boy.

"She d probably tear it up, he reflected. He brought his worries along with him when he went out to lunch . . . . He toyed with his food and pushed it back uneaten.

Going up in the elevator he was conscious of a man staring at him. He was a man of perhaps 40 with black hair, gray around the temples, and a sharp pointed nose. He was broad-shouldered and bulky of chest but uncommonly slender from his waist down. There was something familiar looking about him. Jimmy knew he had seen him before.

A half smile played about his lips as he contemplated Jimmy. He seemed amused. It irritated Jimmy. He felt like asking to be let in on the joke. He resented being stared at like a monkey in a zoo. He was even annoyed by the other's fine grooming and obviously expensive attire.

They went in the office together, and Jimmy realized where he had seen him. It was the man who had been with Mary last night when he was helping Olga Maynard into the taxi.

The man opened the door of the chief clerk's office and walked in, leaving it open. Jimmy could see Mary smile at his greeting. They talked and Mary laughed heartily at something he was saying. Jimmy wondered whether they were laughing at the recollection of the spectacle he and Olga Maynard must have made in front of the hotel.

"Who is that, Mac? he asked the young fellow at the next desk.

"Who? Oh, that's Church—Sam Church. He's one of the attorneys for the Q. and R. Handles a lot of death and accident claims. Comes in here quite a lot and makes it a point to give a little dictation once in a while to the boss' stenographer. I think he s pretty sweet on her myself.

"I see—thanks.

"As a matter of fact, Mac continued. "I have a sneaking suspicion that Miss Lowell doesn t exactly hate Sam Church. Good looking dog... Built like a bull in the upper story—chest and shoulders—and like a greyhound below. Got a lot of money, too. I hear. That's all you need to get along in this world, Rand—money. It'll buy anything."

"You think, Mac," Jimmy asked, "that money can buy love?"

Mac was slow in answering. "Rand," he said, "it'll buy anything. There's nothing in this sentimental love in a cottage stuff. I know. I was engaged once. Then war came along and I went away, with her crying and everybody promising wonderful things for the boys when we came back."

He cursed. "And then what happened? My girl marries one of these fat profiteers that stayed safe at home and made a pile of money while they were digging machine gun bullets out of me in France.

"Rats!" he said. "Give me a million and I'll have everything I want and do anything I want. And if I overstep the law I can buy myself off. John Law doesn't bother the guy with dough. But he makes us poor fish step."

"Mac," said Jimmy, "I think you're wrong. I hope you're wrong." He bent over his desk as Church came out of Mary's office, talking in low tones to the chief clerk. Hilton. The same amused smile was playing over his features as he passed Jimmy and walked out of the main office door.

* * *

"Mary—" he stood in front of the water cooler, making a pretense of drinking, and blocking her path—"Mary, I know it looked rotten. Just give me a chance to explain."

"Mr. Rand—please!" She was looking through him rather than at him, her dark blue eyes cold as ice.

"Let me explain, Mary—after five o'clock. Give me a chance," he pleaded.

"It is not necessary, Mr. Rand. I am able to understand what I see without the aid of an interpreter."

She stepped past him and was gone. He breathed again that subtle fragrance of her hair, as he had done the night he danced with her. . . . He stood staring after her retreating figure with hunger in his eyes. . . .

* * *

Shortly before five o'clock Hilton called him into his private office and told him he was discharged.

"We're giving you a week's salary instead of the customary two weeks that we allow our discharged employes. Considering the short length of your stay here, I think that is fairly generous."

Jimmy took it calmly, without so much as raising an eyebrow. "Anything wrong with my work?" he asked. "I at least did my best while I was here."

"No, Rand, not a thing. In fact, I thought you were doing very well. It's just a case of cutting expenses, and, as you're the last man to be taken on, you're naturally the first to go. Sorry."

Jimmy felt like saying: "You're lying, Mr. Hilton. As soon as I go you'll hire someone in my place. I know why I'm fired. Mary Lowell did it. She had me hired and she had me fired."

Instead he turned silently and walked out of Hilton's office back to his desk.

"Mac," he said, "I'm fired."

Mac said nothing, but gazed abstractedly toward Hilton's office and clicked his pen against his teeth.

"Mac," said Jimmy a little later, "blast them all. Do you hear?"

He was clearing his desk when Mac's hand fell on his shoulder. He could feel the grip gradually tighten until the flesh ached under the pressure of Mac's fingers.

Mac stood like that for some time. Then he turned silently and hobbled away. . . . His bullet-shattered leg was stiff as a ramrod from ankle to hip.

Inside the chief clerk's office, Mr. Hilton was dictating to his secretary.

"A memorandum to the cashier, Miss Lowell, to the effect that Mr. Rand has been taken off the payroll."

Her flying pencil stopped and slipped from her fingers. The short-hand characters in her notebook became suddenly a meaningless array of hieroglyphics.

"Another memorandum, Miss Lowell, to the auditor."

She recovered her pencil. It began again to move swiftly over the page, in rhythm to his voice. . . .

When he had finished dictating she ran to the outer office and looked toward Jimmy's desk. He had left. The office was empty. . . . She gazed for a long time at the door through which he had gone.

* * *

Jimmy walked to his room through streets crowded with home-going workers. He walked without seeing, unmindful of the way he was jostled in the crowds.

He said aloud: "Why was I fired? She condemned me without hearing me. She judged me without a trial." He said again and again: "Why was I fired? Why was I fired?" . . .

He climbed the stairs to his room and found a telegram on the dresser. Absently he opened the yellow envelope and noticed that it was from Detective Mooney.

He heard the shrill voice of Mrs. King, the landlady, calling up the stairs. "Telephone, Mr. Rand."

He picked up the receiver. "Hello," he said.

A man's voice answered. "Hello—Rand?"

"Yes, this is Rand."

"Rand, this is Lieutenant O'Day at headquarters. Come down here right away."

(To be continued.)

You made it 36,000— Now make the 1,500!

When you must do two men's work

It's a situation every business man sometimes faces. Long hours at the desk—shortened hours of sleep—hasty and irregular meals—lack of exercise—these sap the vitality of the strongest body.

At such times the danger of constipation is most common—and most serious. Guard against it by the method that doctors agree is *natural, gentle, absolutely safe.*

Nujol Corrects Constipation in Nature's Way

Constipation is dangerous for anybody. Nujol is safe for everybody. It is neither a food nor a medicine. It does not gripe. It is gentle and natural in its action and is prescribed by leading medical authorities.

Nujol simply makes up for a deficiency—temporary or chronic—in the supply of natural lubricant in the intestines. It softens the waste matter and thus permits thorough and regular elimination without overtaxing the intestinal muscles.

Nujol can be taken for any length of time without ill effects. To insure internal cleanliness, it should be taken regularly, in accordance with the directions on each bottle. As Nujol is not a laxative, it does not form a habit and can be discontinued at any time.

Ask your druggist for Nujol today and begin to enjoy the perfect health that is possible only when intestinal elimination is normal and regular.

Nujol
THE INTERNAL LUBRICANT
For Constipation

Financial News and Views

Latest Comment on Grain and Industrial Markets | **Closing Quotations on the Principal Active Stocks**

NEW YORK STOCKS

	High	Low	Close
Atchison Rly.	132	131	132
Amer. Can.	311	304	311
Amer. Loco.	115¾	115¼	115¾
Smelters	143	141	141
Baldwin	125½	125½	125½
Balt. & Ohio	91	91	91
Ches. & Ohio	121	118	121
Chandler	48	46	48
Cal. Petrol.	38	37	36
Chrysler	50	49	50
Dupont De Nem.	233	232	232
Fleischmann	54½	54⅛	54¾
Gen. Motors	127	124	126
Hudson Motor	117	115	116
Inter. Nickel	44	43	44
Coca-Cola	156	156	156
Mack Truck	147	144	147
Marland Oil	59¼	58½	59¼
U. S. Rubber	86⅝	86	86

MINING STOCKS

Gold

	Asked	Bid
Argonaut	46	44
Atlas	5	4
Baldwin	3¼	3
Chaput Hughes	17	18
Con. West Dome	29	27½
Dome	1835	1830
Goldale	40	39½
Hollinger	1910	1900
Hunton	15	14½
Keora	12	12
Kirkland Lake	125	120
Lake Shore	1250	1230
McIntyre	2525	2160
Moneta	16½	16½
Nipissing	685	630
Preston	9¼	9
Teck Hughes	368	362
Vip. Con. Mines	195	193
W. Hargraves	940	925

Silver

Beaver	91	88½
Castle	166	165
Coniagas	413	385
Crown Reserve	23	22
La Rose	32½	32
McKinley	24	23
Mining Corp.	381	378
Peterson Lake	3	2⅞

CHICAGO WHEAT

	High	Low	Close
May	171⅝	167¼	167⅜
July	152¼	149¼	149⅝

CHICAGO RYE.

May	102	97½	97½
July	103⅝	98½	98½

WINNIPEG WHEAT.

May	157⅝	155¼	155⅜
July	156½	155¼	154¼

Toronto Market Quiet With See-Saw In Stocks

TORONTO, Feb. 10.—(Canadian Press.) — The market was again fairly quiet on Toronto stock exchange to-day, with trading of moderate volume and a greater number of changes upward. Smelters was the leading strong spot, closing the morning three higher at 223, Brazilian, after slumping to 91 1-2, sold up to 92 3-4, a point higher. Canadian Locomotive preferred advanced 2 1-2 at 85 1-2, and C.P.R. was a half stronger at 158. Industrial alcohol, in active trading, lost 3-4 at 19 1-4, and Shredded Wheat was marked down six at 210. McIntyre featured the mines with an advance of 45 cents at 24.95.

Wheat Market Setback Follows Decline Abroad

CHICAGO, Feb. 10 (Canadian Press). — Notwithstanding reports that unexpected lower quotations at Liverpool today were due to selling on orders from America, the wheat market here underwent an early setback as the result of sympathy with the decline abroad Chicago opening prices, 3-4 to 2 1-8c lower, May, new, 169 to 169 1-2, and July 150 3-4 to 151 were followed by a slight further decline, and then by vigorous upturns.

Corn and oats swayed with wheat. Reports of drought damage to Argentine corn were received. After opening 1-2 to 7-8c, May 81 to 81 1-2c, the corn market recovered to above yesterday's finish. Oats started 1-4 to 1-2c lower, May 41 1-2 to 41 5-8c and held near to the initial price. Provisions were steady.

Trading Heavy; Trend Uncertain; Golds Rise

TORONTO Feb. 10 (Canadian Press).—With trading continuing very heavy, the trend was again uncertain on the Standard Mining Exchange, though some good advances were shown in golds. Teck Hughes gained six at 366 and Kirkland Lake was four at 129. West Dome gained one at 28 and Barry Hollinger 1 1-2 at 42 1-2. Tough Oakes at 56 was half a point easier Beaver, gaining two at 90, and Crown Reserve advancing one at 23, were strong spots among silvers.

Confused Prices Mark New York Stock Market

NEW YORK, Feb. 10.— (Canadian Press.)—Confused price movements characterized to-day's stock market, which was featured by a renewal of selling pressure against food merger shares and the buoyancy of high priced industrial specialties. The general list displayed a strong undertone with bullish confidence restored in part, by the lowering of call money rates.

DOUGHTY LEAVING KINGSTON

Above is seen in the foreground left, John Doughty, about to step on the International Limited at Kingston after being released from Kingston Penitentiary. Doughty, who was formerly secretary to Ambrose Small, owner of a string of Canadian theatres, whose disappearance is still a mystery, returned to Toronto, receiving an affectionate welcome from his family. On the right, in military uniform, carrying Doughty's club bag, is Officer John Kennedy, of the penitentiary staff, who escorted Doughty to the train.

SIX RESCUED; CREW WAS 21

Fishing Schooner Driven Ashore in Snow Storm To-day.

AT LONG BEACH.

GLOUCESTER, Mass., Feb. 10 (Canadian Press)—Only six members of the crew of 21 of the fishing schooner, Ralph Brown, which drove ashore on Briar Neck in a blizzard early today, have been accounted for.

The 100 foot fishing schooner went shore at Long Beach in a blinding snow storm. Survivors who reached Brier Neck telephoned news of the disaster to the police.

TRIBUNAL HEARS HALDANE APPEAL

Committee Reported Scientist Guilty of Gross Immorality—Expulsion Followed.

LONDON, Feb. 10.— (Canadian Press.)— A tribunal of five men has been appointed by the senate of Cambridge University to hear the appeal of J. B. S. Haldane against his expulsion from the university, where he was a reader in bio-chemistry in Trinity College.

His dismissal followed the verdict in a divorce suit in which he was named as co-respondent and and ordered to pay a thousand pounds sterling damages.

J. B. S. Haldane is a distinguished scientist and the nephew of Lord Haldane. The committee concerned with the discipline of graduates of Cambridge reported to the university authorities that Haldane had been guilty of "gross immorality."

For Chapped Hands

Rough skin, windburn, etc., the ideal lotion is

PARKE'S GLYC ROID

It rubs right in, when applied, is not greasy or sticky to use, heals hacks and chaps over night, and keeps the skin soft and smooth.

25c, 50c and $1.00 Bottles

BOND'S DRUG STORE

Corner George and Hunter Street.

CABINET REVERSE.

Reichstag Budget Committee Refuses Funds For Tribunal.

BERLIN, Feb. 10. — (United Press.)— The Luther government to-day suffered its first reverse since its inauguration when the Reichstag budget committee by a vote of 12 to 10 refused to allot funds for the tribunal for defence of the republic created after Foreign Minister Rathenau's assassination.

CONFIRMS SPEECH.

Mussolini Says Stresemann May Interpret It As He Chooses.

ROME, February 10. — Canadian Press. — Replying in the Italian Senate to-day to yesterday's address by Foreign Minister Stresemann of Germany, Premier Mussolini said: "I confirm the letter and the spirit of my previous speech, not excluding the accent upon my phrase referring to the possibility of the Italian flag going beyond the Brennero frontier, which Stresemann can interpret as he chooses."

TORONTO'S POPULATION.

Greater Toronto Has 670,945, While City Proper Numbers 549,429.

TORONTO, Feb. 10 (Canadian Press) — Greater Toronto has a population of 670,945. According to the report of Assessment Commissioner Forman, issued today. The report gives the population of the city proper as 549,429.

TRAINS SNOWED UP.

Twenty Stalled In Ten Foot Drifts in United States.

NEW YORK, N.Y., Feb. 10 (Canadian Press)—A score of railway trains were stalled in snow drifts, some of which were 10 feet deep, in the snowbound north-eastern section of the United States late this afternoon. This is the second storm to sweep the region within a week.

DIED IN BUSH.

OSHAWA, Feb. 10 (Canadian Press)—While superintending work in the bush in Cartwright Township some 15 miles from his home, Elmer Lick, prominent Ontario county farmer, and Vice President of the United Farmers of Ontario, suffered a stroke and died this morning.

Mr. Lick was 64 years of age.

SERMON ON LOVE.

Warkworth Pastor Spoke of Relationship Between God and Man.

WARKWORTH, Feb. 10.—Rev. W. W. Jones, pastor of St. Paul's Church, chose for his text Sunday morning the eighth verse of the first chapter of First Peter, "Whom having not seen ye love, in whom, though now you see Him not, yet believing ye rejoice with joy unspeakable and full of glory."

The minister ponited out for example the Asian Christians. All the trials that were endured were sufficient to bring out faith in converts.

It was also stated that love was a debt to God, the highest possible relationship to God and to man, and no bond so divine as Christian love, and the highest and holiest function is loving God.

Personals.

Born—To Dr. and Mrs. Gordon Armstrong, Detroit, Mich., Feb. 5, a daughter.

Born—To Mr. and Mrs. Clifford Minor, Feb. 6, a daughter.

Mr. and Mrs. Walter S. Wiggins of Campbellford visited Mr. and Mrs. Bruce Thompson on Sunday.

PRIZES DISTRIBUTED

Scholars of Hastings United S. S. Received Awards.

HASTINGS, Feb. 10.—A presentation was held in the S. S. of the United church on Sunday morning when the prizes were distributed to the scholars of the different classes for the best attendance during the year.

A programme was given. Mr. Neil McDonald and Miss Hazel MacDonald sang "Softly and Tenderly," Hayden Kelly sang "The Letter Edged in Black," and Miss Jessie Wilcox sang "Calvary's Stream is Flowing."

The prizes were presented by Rev. M. L. Hinton after the superintendent gave a few remarks by way of explanation. The prize winners were:

Mr. Hinton's class of boys, "The Hustlers," Mr. Walter Dodd:

Mr. Bond's class of boys—Hayden Kelley.

Mrs. Brooks' class of young ladies, Hazel McDonald and Evelyn Stewart.

Mrs. Tate's class, Ina Stewart.

Miss Mae Hinton's class, "Sunshine Class," Effie Stewart, who also won the special prize for the best attendance in the Sunday school, she being there fifty-two Sundays.

Mrs. Beavis' class, primary, Kitchener Smith.

A number of students from Hastings who are attending the Campbellford High school attended the annual commencement exercises. Miss Ada Bonds, winner of the field day for the senior girls, and Miss Marian Clapper, winner of the field day cup for the junior girls, each received their cups, of which they are justly proud.

BLACKHEADS

Don't squeeze blackheads—dissolve them. Get two ounces of peroxine powder from any drug store and rub with hot, wet cloth briskly over the blackheads. They simply dissolve and disappear by this safe and sure method.

ONE MAN'S OPINION

George A. Gillespie, in expressing his views of the Peterborough Industrial Exhibition, said that he was quite in sympathy with the plan for expansion and thought that the scheme now on foot for a six-day Fair should work out profitably and increase the value of the show in its importance to the community. He agreed with others who have expressed their opinions, that the Fair was necessary to promote a feeling of relationship between rural and urban districts and that the social value could not be over-emphasized.

"I have watched the Exhibition grow from nothing to its present dimensions, and I believe that it has still greater possibilities of development," he said. "I have always been an enthusiastic backer and shall continue to do my utmost, for I believe that a good Industrial Exhibition is indispensable to any live municipality."

KILLED HIMSELF.

William M. Wood, former millionaire president of the American Woolen Co., who committed suicide in Florida last week.

EPWORTH LEAGUE AT CAMPBELLFORD

Meeting on Monday—Hydro Employees' Social.

CAMPBELLFORD, Feb. 10. — The young people of St. John's church held their weekly meeting of the Epworth League on Monday evening in the school room. The president, S. A. Maguire, was chairman. Miss Doris Sutton sang a solo, and Miss Velma Reynolds gave a reading. The meeting was a missionary meeting and Mr. Fred Phillips, who had charge of the topic, gave an interesting talk on "Missions in Africa." Great competition was shown in the contest, "How many Birds can you name?" There was a large crowd present and the white side are in the lead. The league have chosen sides, red, white, yellow and orange, and the ribbons were distributed last night.

The employees of the Hydro gave an enjoyable progressive euchre in the Ferris Block on Monday evening. There were about 25 tables.

Mrs. E. Henson won the ladies' prize, a bottle of perfume, Joseph Poulton, the gents' prize, Mrs. Roy Scott, the ladies' consolation, E. Lee, the gents' consolation, and Jos. Poulton won the prize for lone hands.

After the euchre the committee served lunch.

EMILY COUNCIL

OMEMEE, Feb. 10.—At a meeting of the Emily Council the following township officials were appointed: Frederick Bent, as Trustee on the Omemee High School Board for the ensuing term of two years; William Burgess, as Sanitary Inspector, for a nominal salary of $5; Dr. G. N. Earle, as Medical Health Officer, for the salary of $5; John C. Lucas, as member of the local Board of Health, at the statutory allowance and mileage; Dennis O'Leary and Herbert Jackson, as auditors to audit the municipal books, accounts, etc., for the year 1925, at the salaries of $8 each; Richard James, as School Attendance Officer for Sections 10 and 11; Jessie Rix, as School Attendance Officer for Sections 4, 5 and 12; Perrie A. Lowes, for Sections 7, 8 and 13; William J. Patrick, for Sections 3 and 16; James G. O'Leary, for Sections 6 and 15. The remuneration of the above School Attendance Officers is to be $3 per day while actually employed and mileage at the rate of 10c per mile, one way only.

A letter of profound sympathy was drafted out and forwarded to Mrs. William Lowes and family upon the death of her husband, the late William Lowes, who was a member of the Council for many years, and also served in the reeveship.

It was decided that, in view of the fact that some School Boards are making requisitions for school moneys more frequently and for larger amounts than others, that as a matter of equity interest at the rate of 6 per cent. per annum be charged for all advances made to the said School Boards.

The following abatements were allowed on the Tax Collector's roll: Stewart Pogue, Lot 10, Con. 13. $3.89; Mary O'Connell, school teacher, S. S. No. 4, $11.12; Marie Murphy, school teacher, S. S. No. 4,

Y.P.L. MEETING WELL ATTENDED

Programme in Charge of Devotional Department — Hymns Discussed.

PETHERICK'S NEWS

PETHERICK'S CORNERS, Feb. 9.—The Young Peoples' League of Zion church met on Thursday evening with its usual large attendance. The programme was in charge of Mr. Thomas Fry, the vice-president of the devotional department. The most important items were:

A devotional talk by Rev. Charles Daniels, "Revelation of body and mind."

The devotional topic by Mr. Thomas Fry, "Man's Ability" (Matthew 25).

A series of papers was then given on the life of different hymn writers and after each paper was given, the first verse of the hymn was sung.

What A Friend We Have In Jesus by Mr. Morley Petherick.

Rock of Ages, by Everett S. Fairman.

Oh, God Our Help In Ages Past, by Alfred Barnum.

Oh Love That Will Not Let Me Go, by Mrs. Charles Daniels.

Bury Your Burdens, by Mrs. Thomas Fry.

Hail the Anointed, by Mr. Thomas Fry.

In the Garden, by Miss Hazel Brown.

ONTARIO LEGISLATURE

(Continued from page one.)

also the views of their constituents. Scores of meetings have been held in the townships to discuss the matter and many of them have passed resolutions either for or against the proposed system. These will be presented to the House, so that the members can get the feeling of the people.

The Premier will also bring up the matter of the teaching of the first two years of university work in collegiate and high schools. This also come up last session. The object of the proposal is to give relief to the universities in certain courses and provide cheaper and higher education for those unable to get to university centres.

Marriage Licenses.

A bill introduced by E. R. Wigle, Conservative member for Centre Huron passed last year making it compulsory to get a marriage license three days before the day of marriage will be repealed, it is stated. The provision has caused considerable inconvenience to scores of parties throughout the province. On one occasion, because of the failure of the groom to get his license three days ahead, a city church wedding had to be postponed. The young couple cancelled an ocean trip to Europe, in consequence. The bill providing for the granting of the license three days before the marriage was a private one. The original bill would have put further regulations on marriage. The most enthusiastic of its supporters wanted all marriages advertised before being allowed. The House compromised on the three day section, and the others were deleted.

It is generally believed, although there has been no official announcement, that Hon. W. H. Price, Provincial Treasurer, will bring in measure to increase the revenue of the province. Whether these will be new taxes or changes in the present levies has not yet been divulged.

In the debate on the reply to the Speech from the Throne, both Opposition groups will criticize the Government for not holding bye-elections to fill the seven vacancies which have occurred since the last session. The Liberals will contend, as Mr. Sinclair has been contending on the platform that a portion of the people have been disenfranchised because they have no representative in this session of Parliament. The vacancies are: London, East Simcoe, Cochrane, North Norfolk, East Kent, Kenora, Centre Grey. Two were held by Conservatives, one by a Liberal, three by Progressives and one by Labor. In the protest the Liberals will be supported by the Progressives.

It is also expected that the budget debate will be carried on in a more critical manner this year. The opposition groups will fight on every occasion, believing that there may easily be an election following the present session.

Although not of great political significance, the Government will probably tell the House what it proposes to do with the properties it now owns or rents to house its civil service which next fall will all be taken into the new "Eastern Block" of the legislature buildings which is being rapidly constructed on the east side of Queen's Park. The new block will house various developments which are now scattered in several buildings throughout Toronto. The Government may dispose of several valuable properties it now holds for office purposes and will also be released from rentals now paid for many other buildings.

OUR 1925 RECORD

During 1925 the ONTARIO EQUITABLE made outstanding gains shown by the following comparisons:

	1924	1925
Admitted Assets	$1,866,225	$2,352,391
Policy Reserves	1,379,915	1,778,280
Premium and Interest Income	736,416	856,916
New Insurance	6,656,745	8,219,374

Insurance in Force now Totals $29,617,016

The year's operations showed good results in all the factors which constitute a successful record. The rate of Interest Earned increased; Surplus increased; Mortality was only 40.6% of the expected; Terminations decreased; and the New Business gain was at the rate of 23%, a considerable advance over the Canadian average gain of about 7%.

MR. J. B. CHARLTON, District Manager
387 Water Street - Peterborough, Ontario

THE ONTARIO EQUITABLE
LIFE & ACCIDENT INSURANCE COMPANY
S. C. TWEED, President
Head Office - Waterloo, Ontario

CAMPBELLFORD NEWS

CAMPBELLFORD, Feb. 10. — Miss Merle Whitney of Wooler, was in town on Saturday.

Miss Audrey Whitney spent the week end at her home in Wooler.

John Oliver, who has been at Young's Point for some time, is indisposed at his home here.

Jas. Cameron had his left arm injure dat the paper mills no Tuesday.

Join the Exhibition!

The story of two brothers who lived on $9 a week

A BANK MANAGER may never intrude himself into the business affairs of a client, but when he is invited to act in an advisory capacity, frequently there is an inspiring story of achievement to be told as a result of the union of practical ability and expert financial direction.

Two brothers in their twenties, living in an eastern city, possessed a "Shoestring" of $1,500, a supply of Canadian pluck and a knowledge of the manufacture and sale of a certain commodity. They went into business for themselves, and were assisted by their father in the purchase of materials. Then they sought the best financial advice and co-operation and were directed to the Bank of Toronto.

Our manager immediately got down to brass tacks with these two boys. They put their cards on the table, face up. Their "strong suit" was their honesty, energy and willingness to sacrifice. They were drawing only $9 a week each from the business; every other cent made was going back into the business.

The Bank of Toronto manager enlisted the resources of the Bank in the interests of these young men. Reasonable advances were made; the financial standing of new accounts was carefully checked; fluctuations in prices of supplies and labor were carefully checked. And the young firm grew on the strongest of foundation stones.

The relationship continues to this day. The young men are now leaders in Canadian business, their names known and honored from coast to coast;; they are worth $250,000 each, and the daily output of their factory runs into thousands of units of the commodity they are making.

While their development is almost entirely due to their own initiative and energy, good judgment in seeking sound financial co-operation from a bank that gave more than mechanical service played an important part in their success.

THE BANK OF TORONTO

PETERBORO BRANCH
E. J. H. Vanston, Manager

216

WOMEN'S PAGE

SOCIETY

Mr. C. H. Sills, postmaster at Seaforth, returned home this morning after spending a few days with his sister, Mrs. A. J. Reynolds, Stewart street.

* * *

Mr. J. H. Burnham has returned to the city after an absence of three months.

* * *

Dr. J. E. Middleton is in Toronto until Friday, attending the convention of the Ontario Horticultural Society.

* * *

On Monday evening, a very pleasant evening was spent by the employees of the Groceterias, taking the form of a sleigh drive, followed by a social hour and service of refreshments at the home of Mr. and Mrs. E. F. Mason.

* * *

Mr. C. S. Thompson, of the Farm and Dairy, the president of the Peterborough Horticultural Society, is in Toronto attending the annual convention of the Ontario Horticultural Society.

* * *

A midwinter "at home" was held in the Knights of Columbus rooms last evening, with an attendance of about two hundred people. The evening was spent in playing cards and in dancing, with excellent music provided by Hooper's orchestra, from Lindsay. Catering was done by Messrs. T. H. Hoopar and Sons. Prizes for cards were won by Miss Marguerite Merrell and Mr. M. S. Donoghue. The Entertainment committee was in charge of arrangements, with the following personnel: J. J. Doris, (chairman), C. Wolfe, B. A. Hickey, J. Hanrahan, Dr. J. F. O'Brien, W. H. Hickey, W. S. Merrell and J. McCarney.

* * *

Mr. R. J. Devey, lay delegate for the Stoney Lake Mission, will be in Toronto on Thursday, attending the quarterly meeting of the Diocesan Board of Religious Education held in the Synod office.

* * *

Canon W. L. Armitage, Mrs. Armitage and family left last night for Saskatoon, where Canon Armitage will enter upon his new duties as rector of St. John's Cathedral.—Mail and Empire.

* * *

On Monday evening, about twenty-five girls of the Volunteer Bible Class of Knox church, with their teacher, Mrs. McKenzie, gathered at the home of Mr. and Mrs. Wallace, Sherbrooke street, and gave a miscellaneous shower to their eldest daughter, Agnes, whose marriage took place last month. The dining room and living room were decorated in the class colours of yellow and mauve. The bride was the recipient of many beautiful, as well as useful presents. The evening was spent in music and dancing, after which dainty refreshments were served.

* * *

W. H. Braduburn, M.P.P., Mrs. Bradburn, and Mrs. H. T. Fallis are in Toronto attending the opening of the Legislative Assembly.

* * *

The A.Y.P.A. of St. Luke's Church were entertained last evening at the home of Mr. Frank Adams, Robinson Street.

* * *

Mr. C. G. Graham, president of the Peterboro branch of the Fish and Game Protective Association, is in Toronto today attending the annual convention of the Ontario Hunters' Fish and Game Protective Association.

ESCALLOPED DISHES.

For scalloped dishes, cook the onions and green peppers in butter first, so that the dish need not be baked so long.

Women's Health

Is protected and charm assured this NEW way of solving their oldest hygienic problem

SCORES of women's disorders are largely traced today to old-time "sanitary pads," insecure and unsanitary.

8 in 10 better class women today employ "KOTEX."

Wear lightest gowns and frocks without a second thought, any day, anywhere.

5 times as absorbent as ordinary cotton pads!

Deodorizes. Ends ALL fear of offending.

Discards as easily as a piece of tissue. No laundry.

You get it at any drug or department store simply by saying, "KOTEX." No embarrassment.

In fairness to yourself, try this new way. Costs only a few cents. Twelve in a package.

KOTEX

No laundry—discard like tissue

ECLIPSE FASHIONS

Exclusive Patterns by Hazel Bayne

The Two-piece Dress Remains High Style

Women like the comfort of a separate skirt which has sufficient fulness to accommodate a walking stride. This dress is developed of plain velvet and brocaded metal cloth, but practically any dress material may be used for the overblouse with skirt to match, or contrast, whichever suits you. The skirt is simply made, with three box-plaits across the front, and attached to a body lining. Nor are the lines of the blouse elaborate—it is distinguished chiefly by its set-in vestee-front with attached collar that may be worn high or low, and oddly arranged patch pockets. The belt slips under the edge of the pockets and girdles the plain back. No. 1261 is in sizes 16, 18 and 20 years, or (34, 36 and 38 inches bust only). Size 18 years (36 bust) requires 4 yards 36-inch, or 3 yards 54-inch material, with ⅝ yard lining for bodice top. Price 20 cents.

Our Fashion Book, illustrating the newest and most practical styles, will be of interest to every home dressmaker. Price of the book 10 cents the copy.

Pattern Purchase Coupon

Address Fashion Department, Evening Examiner

No. ..... Street .....

Name .....

Pattern Number ..... Size ....

Town .....

Province .....

Amount Enclosed .....

Price 20 cents each—coin preferred

Menus for the Family

By Sister Mary.

Breakfast — Tangerines, uncooked breakfast food with hot milk, poached eggs on toast, graham muffins with raisins, milk, coffee.

Luncheon—Sausage rolls, stewed tomatoes with croutons, steamed brown bread, baked apples, milk, tea.

Dinner—Boiled fresh codfish with egg sauce, mashed potatoes, buttered brussels sprouts, new onions, canned pears, date cake, rye bread, milk, coffee.

The sausage rolls are ideal for a cold winter day but children under ten years of age should be served a lamb chop or scraped beef ball to take the place of these delectable but not-so-easy- to-digest savories.

Sausage Rolls.

Four small sausages, 1 1-2 cups flour, 3 teaspoons baking powder, 1-2 teaspoon salt, 1 1-2 tablespoons lard, milk to make a soft dough.

Slit skin on one side of each sausage and peel off taking care not to break meat. Mix and sift flour, salt and baking powder. Rub in shortening with tips of fingers. Cut in milk with a knife. The dough should be as soft as can be handled. Roll on a floured board to about 1-4 inch thickness. Cut in oblong-shaped pieces large enough to completely cover each sausage. Roll each sausage in the dough, pinching ends together. Prick top of each roll deeply with a fork. Bake 45 minutes in a moderate oven.

(Copyright, 1926, NEA Service, Inc.)

NORHAM NEWS.

NORHAM, Feb. 9.—Miss Mildred Curtis, of Peterborough Normal school, spent the week end with her parents, Mr. and Mrs. C. Hiram Curtis, and attended the carnival in Warkworth on Friday evening.

Miss Jennie Dilworth has resumed her teaching at the White school after a period of illness.

Mrs. George Evans has been confined to her bed for several days with an attack of bronchitis.

The chicken pox is making its rounds among the citizens of this community.

SHORN BEAUTY

By Juanita Hamel

It used to be said "Love laughs at locksmiths!" Now the saying has been changed to "Love laughs at barbers!" But beauty must keep up to the styles, and even though she has held out all these months and months, she has finally succumbed to the wiles of Fashion and consented to lose her crown of beauty.

And she's so scared! Perhaps she won't look nice! Perhaps He won't love her as much! Perhaps—oh, a thousand thoughts are chasing themselves around in her adorable little head, but she needn't worry. Beauty will always be lovely, whether bobbed or not. And Love never changes. And the Crown of Beauty will be a golden nimbus enhancing her loveliness, and she'll be more adorable and adored than ever.

HEDDA HOYT TALKS ABOUT THE THINGS THAT INTEREST THE BUSY WOMAN OF 1926.

FASHION NOTES.

(Written for the United Press)

NEW YORK, Feb. 10 (United Press).—Jumper frocks or one-piece dresses with long bodices and circular flaring hemlines in pastel shades for afternoon wear. Little felt hats match exactly the shade of the frock and among the most popular shades are pinkish tans, pale ashes-of roses and nile greens. Hosiery also matches the frock and shoes are either matching kid or satin or black.

Cape-back frocks are also making an appearance. Even jumper frocks often use a square or rounded rear cape which begins at the shoulder seams and ends at or just below the normal waistline. Often the capelet is lined in a soft, contrasting shade of silk as in the case of a dove blue frock with orchid-lined capelet.

Fifty-four inch bordered prints which are sold by the yard at the stores are being fashioned by women of New York into jumper frocks. The border forms the bottom of the skirt with the remainder of the pattern forming the jumper. Long scarfs with ends of the bordered print may be worn with them. Several recently seen were sleeveless being made with a long shoulder. In certain dark colors enlivened with floral print they are adaptable for the formal afternoon occasion.

Mannish-lined fur coats are favorites with the younger set this season. Often the sleeves are mannish and set into snug shoulders, collars are lapel-shaped and entire coat lines are straight. Both plain and double-breasted closings may be used. Leopard is very nice when made up in this way and beaver is even more popular. Often the coat lining is plaid kasha or other bright colored woolen cloth.

Wide bracelets set with large stones are more popular than narrow types. Stones are generally of semi-precious type and because of the width of the bracelet qut one is worn on an arm.

PUMPS GROWING FANCY.

Shoe buckles in great variety, of cut-steel and brilliants are seen.

Agonizing Spasms of **Asthma** *relieved by*

POTTER'S Asthma Powder

Simply ignite the powder and inhale the antiseptic, soothing fumes. Breathing immediately becomes easy.

Wonderfully effective for all affections of the respiratory passages.

At your druggist's—60c.

Manufactured by Potter & Clarke, Ltd., London, Eng.

Sole Canadian Agents Harold F. Ritchie & Co. Ltd. Toronto, Ont. 8

MARRIED RECENTLY.

The marriage was recently solemnized of Sylvia Rita Saarimaki, daughter of Mr. Adele Saarimaki, vice-consul for Finland in Toronto, and Mrs. A. Saarimaki, and Frank William Heinonen, son of Mrs. H. and the late Mr. H. Heinonen.

RADIO FARM SERVICE.

U. S. Broadcast Begins On Feb. 15.

WASHINGTON, Feb. 10 (Canadian Press)—A daily radio service consisting of fifty timely, practical questions by farmers and their answers by experts of the department of agriculture, will be provided by approximately twenty broadcasting stations, commencing February 15.

Announcement of the new service today by the department's radio section said that "Fifty farm flashes" will be broadcast between 12:30 and 1:30 p.m. with the following general daily topics; Monday, livestock; Tuesday, crops and soils; Wednesday, poultry; Thursday, fruits and vegetables; Friday, dairying.

EVANGELIST'S WIFE.

Mrs. Alexander Torrie, wife of the famous evangelist, who died recently, following a long illness. Mrs. Torrie was born November 31, 1882. For 18 years she had travelled throughout Canada and parts of the United States with Mr. Torrie in his evangelistic work, ably assisting with her message of song.

HER OWN WAY

by a Girl of Today

THE OLD VS. THE NEW.

I was awake when dad left his room the next morning, but I heard him still ragging mother about me.

At first he insisted that I should be called down to the breakfast table right away that I might receive my bawling out from him. But mother diplomatically called his attention to the clock that showed him he had barely time to get to his office at half past eight.

I surmised that rather than break his inflexible rule of being at his desk at this hour, he was willing to let me and my reputation wait until evening, for I heard only one more unintelligible growl as he clumped down the stairs.

As soon as he was well out of the house mother came up to my room.

"What time did you get in last night, Julia?" she asked.

"About four o'clock," I answered composedly.

"What was the matter? Did Charles' automobile break down?"

"I don't think so."

"You 'don't think so!'—I don't understand," said mother. Then she suddenly stopped. She had caught sight of my rain-drenched clothing and my mud-caked shoes.

"What's the matter with your clothes, Julia? They look as though you had been walking out in the rain!"

"I was."

"And yet you say that Charles' automobile did not break down."

"As far as I know, mother, dear, it did not. I left Chuck in his old boat about a mile and a half from here on the highway and walked home. That was the reason I was so late."

"Walked home?" repeated mother in a mystified voice. Then, all at once, she got an inkling of understanding, for even mother had heard why girls who went auto-riding with men walked home.

"Walked home?" she repeated. "Julia, you do not mean—"

"That's just what I do mean. You see, Chuck was drunk when we started but I didn't know it and, in spite of all I could do, he kept taking a sip now and then from out of his flask. At last he got ugly because I would not let the petting party go any further and I got out and walked home."

Mother burst into tears.

(Copyright, 1926, NEA Service, Inc.)

To-morrow: Mother's Tears.

The Home Kitchen

By Jeannette Norton

INTERESTING FACTS ABOUT THE AVERAGE HELPING.

The hundred-calorie portion, or average helping, is much more generous in vegetable dishes than in other foods. Remember that two thousand five hundred calories of balanced rations are allowed the average person a day. Measuring cups, spoons and scales should be in all well-regulated kitchens. Dry and liquid measuring tables should be at hand to guide us in doubtful moments. Food charts are also helpful if we really wish to live wisely and well.

Among the coarser foods, cabbage is held in high esteem. One pound is a hundred-calorie portion. Invest in a two-pound cabbage, remove all the outer leaves, cut the heart out deeply from each piece, weigh again and it will be but little over a pound. Cut it as fine as possible. Have a saucepan of water boiling rapidly, add a teaspoonful of salt, and drop in the cabbage lightly, a little at a time, so as not to stop the water boiling and, when all is in, boil rapidly for ten minutes. Drain thoroughly, add a generous lump of butter, pepper, salt, a teaspoonful of sugar and a few drops of lemon juice. The result will be a little over a hundred calories.

A baked potato weighing three ounces is an average helping. Three tablespoonfuls of stewed corn is correct as an average helping. A three-ounce slice of roast beef and we have another hundred calories. A few leaves of lettuce dressed with lemon and salt will add only about eight calories, then a half cantaloup, an average sized baked apple, a large banana, or a small piece of lemon pie, or pumpkin, or apple pie, and we have had a dinner that is worth while and have exhausted a little more than five hundred of our allotted food rations for the day. Now, it is easy to see how we can cut down if we want to get thin, and how we can increase if we want to get fat. As long as we keep the rations balanced, we are in control of the outcome. It is the overeating, or the under feeding, that does the damage.

All doctors agree on the benefits of citrous fruits added to the diet and they may be taken with any meal where milk is used without injury. A piece of pie, with a single crust and a meringue means from a hundred to a hundred and fifty calories and is not advised for the person who is trying to lose weight.

CHANGING LINES.

The sleeve of this season shows signs of great development. Fullness begins usually about the elbow and is held in closely at the wrist by a narrow band. One still sees many plain, close fitting sleeves.

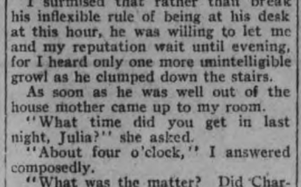

No One is Immune from Goitre

It's better to be *sure!* Use Windsor Iodized Salt daily for your table and cooking. It prevents goitre.

Protect your children. The iodine is tasteless. Entirely harmless.

Two sizes. Buy from your grocer.

THE CANADIAN SALT CO., Limited
Windsor, Ont. 109

Windsor IODIZED SALT

The ORACLE

This day we fashion Destiny, our web of Fate we spin. —Whittier.

Fixed fate, free will, foreknowledge absolute. —Milton.

A. T. M.—You have a peace-loving nature and will make an extremely good husband in whom your wife can put trust and confidence. You are inclined to a certain amount of reserve and retirement, and must strive constantly to overcome shyness, introspection and even morbidness. You have a liking for the mystic and occult. You should achieve much, in mechanical, theatrical or literary lines, and are interested in religious or educational matters, in which you can do good work. You have a deep hidden love nature and are anxious to give of your abundance to those in need, but should guard against overdoing in this way. You would make a good cashier, bookkeeper or accountant. You have too little self-esteem and should remember that the world takes you at your own estimation. Cultivate self-esteem without self-consciousness. You are careful and methodical in your habits, although inclined to be restless. A certain amount of travel will be a good thing for you. The value of silent meditation should be learned by you, as long as it does not tend toward morbidity. Strive to control that inner restlessness and anxiety that mars your life. You are not careful enough of yourself, your health or your possessions and are sometimes not prudent enough in the choice of friends.

Begin important undertakings in May or June, and preferably on Saturday.

You were born on Wednesday. The day you ask about, a Friday, is one on which to be cheerful and generous. Don't put off anything that should be completed on that day, confidently assume any responsibility offered you, and play no games of chance.

Your colors are orange and gray.

V. H. M.—You were born to bring joy and happiness to others and in this way to win it for yourself. The cultivation of what is best in your nature will help you to achieve this manifest destiny. However, you have a very strong tendency, that will probably always cause you a good deal of trouble, toward change and uncertainty. Unless you can combat this inclination, and you are at an age when you can start in with a will, and follow out your own natural tendency, you will not be happy or successful. How about it? You have extreme ability with both head and hands, are fearless and kind, except when irritated, and may become a great leader in time. You are adaptable to most occasions in life, but are apt to pay too much attention to physical enjoyments and showy people, who are not always the most worth while. With you, you have only to try hard to do a thing and you will accomplish it. You will be most successful as a contractor, builder, engineer or lawyer. Watch a taste for strong drink, which is very dangerous for you, and overcome a tendency to domineer. Do not marry until you have studied your own nature well and have sought to control your fickle tendency, or you will be very unhappy and make your wife unhappy. Marry a girl born in January, September or October. May and July are your lucky months and Friday your lucky day. You are not not apt to find fault and will always mind your own business, you will not be the first to cast a slur, or—to forgive an injury. Do not allow yourself to become angry over trifles, do not drink or gamble, and do not stand idly by while others are garnering the prizes of life.

You were born on Saturday. The day you ask about is past. Your color is black.

L. M. C.—You have not very much initiative or efficiency, but are naturally charming and affectionate, which are more admirable qualities in a woman. Your happiness will come to you through personal service to others—the service inspired by love. But you have one fault that you must strive always to combat, the habit of whining and scolding, and you will make life miserable for yourself and everyone around you unless you can realize this and try to overcome it. You are affectionate, unselfish and self-sacrificing and have a great deal of family pride. You are very fond of travelling, but are inclined to be always wishing that you had done something else or gone somewhere else, in a nervous dissatisfaction with the things that you have done. You are exceptionally fond of flowers in your home and have good luck with their growth and care. You like color also, and everything beautiful in nature and in art. You should take particular care of your stomach, and cultivate moderation in everything you do. Be careful in your choice of friends and do not be led astray by showy appearances. Be lovable. If you allow a tendency to nag and scold to mar your life, you will be a disagreeable old woman in time. Keep your hands and feet still. You were born on Monday. The date asked about is past. Your colors are gold and white.

Chum.—You have material and spiritual charm that bestows social and personal attraction upon you, but you lack depth and are inclined to be fickle and changeable. You will find your greatest happiness in servin others—the service inspired by love and you should be quite musical. Yo are a natural leader, if you can ove come this fickle quality, and you a kind-hearted. You like moving ar travel and will have a wide circle acquaintances as you go through lif When you are jolly, you are very jol and when you are miserable, you a quite wretched. You are a good frie and will always keep your promis You would make a good designer, milliner, or manager of a store or hot Almost any commercial position wou be well filled by you. You will be he piest when you learn the lesson of se control and poise. Avoid scolders a fault-finders, who depress you. Chan of scenery and a certain amount excitement are almost absolutely nece sary for your health. You were bo with original ideas. Follow them ou and do not copy others. A goo business education is a necessity fo you. Marry a man born in May, July February or November. Begin import ant undertakings in March or Novem ber, and preferably on Tuesdays o Saturdays. You were born on Thurs day. Your color is pink.

M. R.—You were born with a stron character, capable of meeting an coping with the many emergencies o daily life, but circumstances at presen and your extreme youth make it impera tive that you do not try to stand alon and that you associate yourself wit others in any undertakings. You hav ability along artistic lines, a quick vivid memory and will do your bes work in religious or educational endeav ors. You are fond of responsibility an would make a good cashier, bookkeepe or accountant. You are apt to be to modest of your own worth and shoul cultivate self-esteem. A certain amoun of travel will be beneficial to you, t overcome your innate restlessness. D not give way to sensitive feelings o fits of melancholy. Control you tears and you will be surprised ho much reserve strength you will di cover in yourself. Learn the valu of silence, as you are inclined to tal too much, and also learn the value o money. Marry a man born in Septem ber, October or July and cultivate th society of men. You will make a admirable wife.

You were born on Friday. Saturda is your lucky day. The date you as about, a Friday, is one on which to b sunny tempered and to play no game of chance. Your colors are red an brown.

ADJOURN BREAD PROBE

Details of Inter-State Trac Required.

NEW YORK, Feb. 10 (Canadia Press)—Figures covering the inte state trade of thirteen of th twenty-five bakery companies ow ed and controlled by the Continent Baking Corporation will be presen ed when the federal trade commi sion resumes its hearing in the co poration's affairs on February 23.

The hearing yesterday was a journed for two weeks to gi George C. Barber, chairman of t Continental Corporation, an opp tunity to gather the data on int state trade. Only thirteen of companies controlled by the Con ental Corporation are engaged interstate commerce, Mr. Bar testified.

Data on this trade was sought the commission to determine w ther the corporation's control of t companies resulted in a lessening competition among the compani and created a monopolistic cond tion.

THEY'RE TONED DOWN.

The printed silks and chiffons of this season are more subdued in color and less rambling in design than those of last. Small, neat, calico effects are liked.

For **Colds, Grip, Influenza** *and as a Preventive*

Take *Laxative* **Bromo Quinine** *tablets*

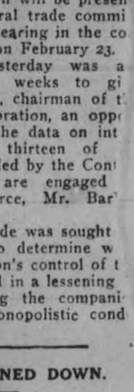

A Safe and Proven Remedy

The First and Original Cold and Grip Tablet

Proven Safe for more than a Quarter of a Century.

The box bears this signature

E. W. Grove

Price 30c. Made in Canada.

HONORARY PRESIDENT.

Mrs. W. E. Sanford, who has been elected an honorary president of the Social Service Council of Canada.

Join the Exhibition!

THOMAS A. EDISON, INVENTOR, IS NEARING FOUR SCORE MARK

Greatest Inventive Genius of All Time is Still Active.

CONTINUES WORK

Points to Fact That Ancestors Lived to Great Age.

NEW YORK, Feb. 10.—Thomas A. Edison, who has been called "the greatest inventive genius of all time," will enter upon his eightieth year this week, and still he's cheating Old Man Time. According to all reports, he is exceedingly brisk and chipper as he nears the four-score milestone and is said to be dining on spinach and carrots in preparation for the much illumined cake he must eat next Thursday.

In absolute disregard of the rules of living which prompt nearly all persons of his age to take it a bit easy, the wizard of West Orange continues to work with almost the same energy and industry which have characterized his entire life. Only within the past few years has he been induced to "slow down" in the least. As a slight concession to the urgings of his family and friends, Mr. Edison nowadays does take an occasional day off, and he has even been induced once or twice to spend a few weeks in the South to escape the rigors of winter. But, all in all, he sticks pretty closely to the daily routine of hard work and study that he has followed for so many years. For more than forty years he has made his home at Llewellyn Park, near West Orange, where he also maintains the laboratories which have become famous the world over and which are yearly visited by men of distinction from many countries.

To all appearances, the beginning of his eightieth year finds Mr. Edison still in his prime, physically as vigorous as most men many years his junior, and mentally as keen and alert as at any period of his marvellous career. He proudly points to the record of his ancestors and vows he will beat them all. His great-grandfather lived to be 104, and his father was 94 when he died.

For half a century the name of Edison has been known throughout the civilized world, and wherever his name is known the stimulating power of his inventions is felt; for all these inventions have been on the side of moral and social progress, and hence they are each and all charged with a potential optimistic inspiration.

Mr. Edison has been termed a man of herculean suggestiveness—not only the greatest inventor of an age singularly fruitful in inventions, but a discoverer as well. For, when he could not find material with the properties he required, he explored the regions of the unknown, and brought back captive the requisites for his inventions. The carbon disc by which he perfected his electric light is an example of this almost inspirational exploration.

Mr. Edison is social by nature, and very companionable with those who enjoy his confidence. His geniality has always made him a host of friends, and gathered round him a band of enthusiastic and devoted workers. Each year these friends and followers, who have banded together under the name of the Edison Pioneers, celebrate the birthday anniversary of the famous inventor with a banquet, either in New York or in Newark. For nearly a decade this custom has been followed and oftentimes as many as 150 or more guests have attended. On the occasion of these dinners Mr. Edison has been known to carry his luncheon with him in a tin box so that he might not break the inviolable rules of his diet.

Mr. Edison's personal tastes are simple. Personal notoriety has never been to his liking. "A man," he once said, "is to be measured by what he does, and not by what is said of him."

EIGHTY ON THURSDAY

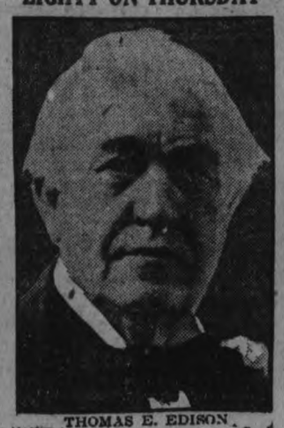

THOMAS E. EDISON

who is still busy despite his advanced age.

TO HONOR GERMAN.

Gift of Plate For Rescue.

LONDON, Feb. 10 (Canadian Press).—Board of Trade yesterday decided to award a gift of plate to Captain Wurpts, commander of the German steamer Bremen, in recognition of his achievement in rescuing six of the crew of the British steamer Laristar, which went down off the Canadian coast with 24 men.

THE EXAMINER CROSSWORD PUZZLE

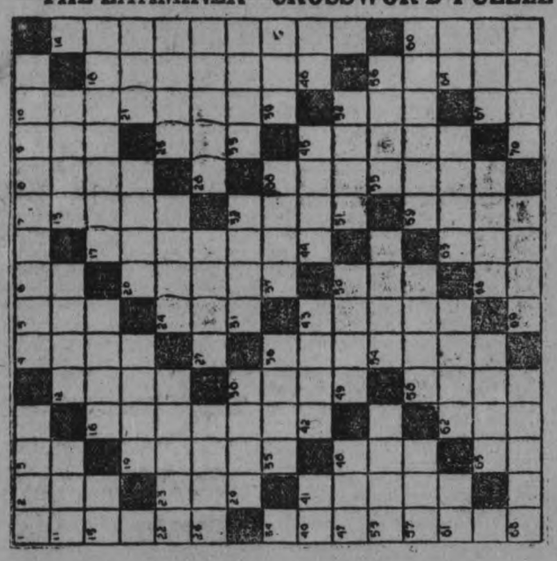

HORIZONTAL

1. The chief or director.
4. A burning of the dead.
11. Work of genius.
12. Implement.
13. Needy.
15. Sun god.
16. Debatable.
17. Machine for crushing ore.
19. Wild duck.
20. Small body of water.
21. Beverage.
22. Avail (generally used with in).
24. Early.
25. To sanction.
26. Observed.
27. Title of nobility.
28. Card game.
29. Finishes.
31. Spiders' homes.
33. Portion of a harness.
35. Embryo plant.
37. Colors.
39. Wand.
40. Printer's measure.
42. Roll of film.
44. Devours.
46. Point of compass.
47. To help.
49. To entreat.
51. High.
53. Gait.
54. Wraths.
55. End of a dress coat.
57. To stitch.
58. To prepare for publication.
59. Season.
61. You and me.
62. To bend.
63. Black particles given off by smoke.
64. Mother.
65. Destitute of natural head covering.
66. Orb seen at night.
67. Cooking vessel.
68. Makes smooth.
69. To repair.
70. Coal pit.

VERTICAL

1. To annoy.
2. Age.
3. Preposition of place.
4. To lower temperature.
5. To decay.
6. Deity.
7. Garment used as a dress protector.
8. To work.
9. Electrified particle.
10. One who invests others with ministerial rights.
12. Similar to a frog.
14. Made believe.
16. To wander aimlessly.
17. Farewell.
18. Exaltation.
19. Years between 12 and 20.
20. Gazed intently upon.
23. Tiny golf mound.
24. To plant.
25. Because.
30. To percolate slowly.
32. Chair.
34. To restore confidence.
36. Ridiculed.
38. Depot.
41. Minute insects or ticks.
43. Tamarack (tree).
45. To slope.
48. Moisture found on grass mornings.
50. Still.
52. Kindled.
56. Citrus fruit.
58. Measure of cloth (pl.).
59. Timber.
60. To value.
62. Ventilating machine.
63. Male child.
65. To exist.
66. Myself.
67. 3.1416.

Join the Exhibition!

Tomorrow's HOROSCOPE

By Genevieve Kemble

THURSDAY, FEBRUARY 11.

This should be a day for pushing the affairs to splendid fruition, according to the auspicious rule of benefic astral forces. With Jupiter, the Great Fortune of Astrology, in conjunction with Luna, all matters should thrive and expand. There is a sign urging to new enterprises, mainly in dealing with corporations and also with secret societies, or in matters of diplomacy or benignant conspiracy, and the activities should be turned to the fulfillment of all such ambitions, but thoughtfully.

Those whose birthday it is are assured a year of fulfilled ambitions and are encouraged to make alliances with large corporations, diplomatic agencies or secret societies, all of which should thrive in growth and finance. A child born on this day may be ambitious, energetic, generous and free, and should attain high position and reward in important positions.

IS YOUR CHILD THIN AND WEAK?

Cod Liver Extract in Sugar Coated Tablets Puts on Flesh and Builds Them Up.

In just a few days—quicker than you ever dreamed of—these wonderful health building flesh creating tablets called McCoy's Cod Liver Extract Tablets will start to help any thin, underweight little one.

After sickness and where rickets are suspected they are especially valuable.

Most people know that from the livers of the lowly codfish vitamines of the first class are extracted—the kind that help all feeble underweight men, women and children.

Try these wonderful tablets for 30 days and if your frail, puny child don't greatly benefit — get your money back.

A very sickly child, age 9, gained 12 pounds in 7 months.

Ask McDermid and Jury, James Lynch, Bond's Drug Store, or any druggist for McCoy's Cod Liver Oil Extract Tablets—as easy to take as candy and 60 tablets, 60 cents.

MY LI'L TOT.

See that youngster down the street? She's a tot of mine. Sweetest child you'll ever meet. Simply super-fine. Only five, but as she grows, say, you'd be surprised, just how much this youngster knows. I've just realized.

Cute? Why, gee, she's cuter still. Clever little ways. Things she does are fit to kill every time she plays. Rules around my neighborhood. Sister's what she's called. Spirit does the neighbors good. That's what she's installed.

Races in and races out, happy all day long. When this youngster's not about everything seems wrong. Only to the corner she ever likes to roam. That's the place she waits for me when I'm comin' home.

Every night, when sleep time comes, sister's tucked in bed. Crazy tunes her daddy hums, e'er the good night's said. Simply had to let this out. Now I'm feelin' fine. Here's to one I'm wild about—she's a tot of mine.

(Copyright.)

HEART TROUBLE OR INDIGESTION?

Heartburn, Pressurse Around Heart Palpitation, A Feeling of Fullness Shortness of Breath.

THIS SIMPLE 3-MINUTE TEST TELLS WHAT'S WRONG.

While there are many people who really have Heart Trouble, there are many thousands more who are literally "scared to death" because they think they have it.

To live in constant fear of Heart Failure is a terrible handicap, especially when 90 per cent of the self-diagnosed Bad Heart symptoms—Palpitation, shortness or breath, difficult breathing, a feeling of fullness or pressure around the Heart—are mainly caused by a sour, gassy, upset stomach. To prove that this is true and that your past worries have been a sad mistake—simply make this three-minute test and watch results!

From any good druggist obtain a couple of ounces of pure Bisurated Magnesia (either powder or tablets) and beginning with tomorrow take a teaspoonful of the powder or four tablets immediately after each meal—and, if the usual distressing symptoms fail to appear, you may safely rest assured that you have found your trouble.

This is a pleasant, inexpensive test that seldom fails to relieve stomach distress, Gas, Sourness and Bloating—almost instantly, and a single trial proves its value! Be sure and ask for Bisurated Magnesia, not a laxative.

WHISKEY WITH SHINGLES

EVERETT, Washn., Feb. 10 (Canadian Press).—Acting on information reaching Police Captain W. E. Crawe, police sheriff's forces Monday night searched a Great Northern freight train from Vancouver, B.C., and seized 39 cases of bonded whiskey concealed in a load of shingles. No arrests have been made.

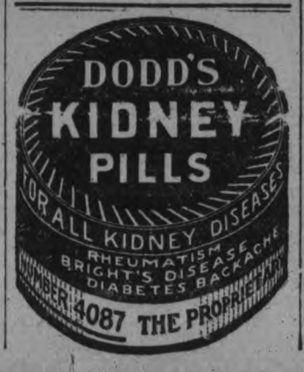

SITE OF NEW PAPER MILL

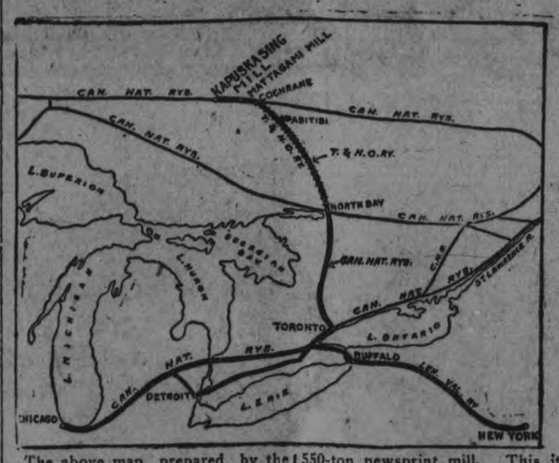

The above map prepared by the Canadian National Railways, shows the point at Kapuskasing, 70 miles west of Cochrane, where the Spruce Falls Lumber Co. plans to build a 550-ton newsprint mill. This it is estimated, will add a third more tonnage to the T. and N. O. and give a long, profitable haulage to the C.N.R.

ADVENTURES of the TWINS

by OLIVE ROBERTS BARTON

No. 8—BLUE WHISKERS SEES THE TWINS.

"You may proceed," said one of the fat white pigs to the Twins. He took a large brass watch out of one of the pockets of his blue satin suit and looked at it closely.

"It is now three minutes to four. You should reach Blue Whiskers at four fourteen if you skate fast. But be sure you stay on the carpet."

"Here's my card," said the kangaroo. "You may as well announce me too."

"Certainly, sir!" said the pig, politely holding out his tray again.

Jupe, who seemed to have everything in the world in his pocket, laid a card on the tray, neatly engraved with the words, "Mister Jumping Jupiter."

"Mister Jumping Jupiter," squealed the white pig loudly.

"Mister Jumping Jupiter," squealed the line of little black pigs.

At last everything was ready!

Off started Nancy and Nick on their roller skates between the two lines of little black pigs, followed by Jupe, who covered twenty feet at one jump.

But when they had gone about half way, a strange thing happened. The two pigs near the door stepped off the end of the carpet and it rolled up like a watch spring, hitting the Twins and sending them flying ahead like bullets. At that minute Jupe was doing one of his jumps, so the carpet missed him altogether.

The Twins went sailing down the aisle and hit the lower step of Blue Whiskers' throne with a bang.

"Oh!" said Nancy.

"Oh!" cried Nick.

"Oh!" cried Blue Whiskers in surprise. "Company's come! What are the names, please?"

"The Duchess of Doldrums and the Count von Hyanlow, your Majesty," said a shaggy black bear, which stood beside Blue Whiskers' throne.

"Arise!" said Blue Whiskers quickly. "Arise, Duchess! Arise, Count! You are quite unexpected but most welcome. I've been looking for a little boy and girl called Nancy and Nick, who are not so welcome. They disobeyed the Blue Laws. They came to this land by the back way and without my permission. They should have gone through the wicket."

"There goes the wicket again!" thought Nancy as she scrambled to her feet and stood as still as her skates would permit.

At that minute Jupe arrived, for jump as fast as he could, he couldn't keep up with the Twins. He was all out of breath and looked worried.

"I hope you are not hurt, my dears. That carpet certainly did bump you! Your Royal Highness, these are the Twins, Nancy and Nick. I brought them to you to see if you would untwist their tongues."

"Oh, ho," said Blue Whiskers. "Trying to steal a march on me, were you? Pretending you are a duchess and a what-you-may-call-him just so I'd let you in! Out you go and your tongues may stay twisted forever."

Nancy tried hard to tell Blue Whiskers how it had happened that she and Nick had given the doorkeeper cards from a game they had been playing, but all she could say was, "London Bridge is falling down."

Poor Nick tried, too, to explain the whole matter, but all he could say was, "Sing a song of sixpence."

"I have an idea, sir!" suddenly said Jupe. "Your Royal Highness is very fond of stories. Suppose these children should know some funny stories. How can they tell you about them unless you untwist their tongues?"

"That is true, sir," said the shaggy bear. "They very possibly know something funny."

"Bring in the by-laws and the constitution, said Blue Whiskers suddenly. "We shall see what that says about it. The Duchess of Doldrums! Count von Hyanlow! Hum!

(To be continued.)

(Copyright, 1926, NEA Service, Inc.)

YOUR HEALTH

By ROYAL S. COPELAND, M.D., Former Commissioner of Health, New York City.

Perhaps some friend of yours has changed in his features and expression. Through the years you have known him his lower jaw has grown enormously The lower teeth project above the upper. The ears have become very large.

All these changes have taken place after he was forty. I am not referring to the natural growth of youth, but to deforming development in middle life.

This is a disease. It is known to the doctors as "acromegaly."

If the acromegaly begins in early life it results in giantism. That is, the bones and framework of the body grow far beyond their normal limits.

In consequence, a person who, in infancy seemed normal, reaches the stature of his father while yet in tender years. Then he goes on and on, perhaps to seven and even eight feet in height. His hands and feet are enormous. He becomes a giant.

Fortunately, giantism is not common. Neither is acromegaly, although it is far more frequently met than is giantism.

This disease is oftener seen in women than in men. The face is shaped like an egg, with the big end downward. That is, the abnormal thickening is of the lower part of the face. The ribs and breast bone may be involved in the same way.

There are other symptoms besides deformity of the face. There may be headache, deafness, failing sight, mental depression, irritable temper and nosebleed.

These signs may be observed by the friends before the victim is aware of his progressive trouble. Then he finds it difficult to put on his hat, because his head has increased in size. His gloves are hard to put on because the hands have grown.

One of the ductless glands, in this case the "pituitary gland," has become thickened and overactive. In consequence, the balance is disturbed and unusual development results.

The physical changes are very slow. They may take years and years to develop, but in time the features are disturbed and the changes I have described take place. It is a trying disease, because it is so impossible to stay the progress of the ailment. Fortunately, it is unrelated to length of life. Even though the features are badly deformed, the health may seem unimpaired.

I know several men who have acromegaly. They go about their professional and business duties just as they always have. Their associates recognize the trouble, but disregard it because, after all, "beauty is only skin deep." The disease impairs the beauty but not the usefulness.

ANSWERS TO HEALTH QUERIES.

MRS. H. N. Q.—What can be done for a roaring and ringing in the ears?

A.—This is probably due to a catarrhal condition. For further particulars send a self-addressed, stamped envelope and repeat your question.

* * *

MISS R. A. Q.—How can one reduce?

A.—Weight reduction is chiefly a matter of self-control as regards diet. For full particulars send a stamped self-addressed envelope and repeat your question.

* * *

A. L. I. Q.—What is the cause and cure for pimples and blackheads?

A.—The diet may be at fault for this condition. For full particulars send a stamped, self-addressed envelope and repeat your question.

(Copyright, 1926.)

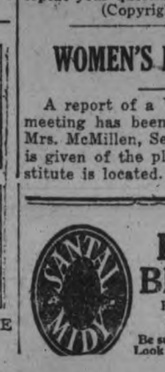

ANSWER TO YESTERDAY'E CROSSWORD PUZZLE

WOMEN'S INSTITUTE.

A report of a Women's Institute meeting has been received from a Mrs. McMillen, Secretary. No note is given of the place where the Institute is located.

PAIN *in* BLADDER

Promptly Eased by Santal Midy

Be sure to get the Genuine Look for the word "MIDY"

GOOD NIGHT STORIES

By Blanche Silver

DOLLY MEETS A BEAUTIFUL CAT.

"O-C-E-L-O-T." Dotty spelled each letter on the sign in the Zoo very slowly. "Wonder what kind of a queer-looking animal that could be?" she mused.

"What! Haven't you met Mrs. Ocelot yet?" asked a tiny voice. Dotty turned around to find Squeedee, the wee elfin from Joyland, standing at her side. "She is one of the most beautiful cats in the animal world."

"A cat!" Dotty exclaimed. "Why put a cat in such a strong cage?"

Before Squeedee had a chance to answer her, a beautiful animal, peeked from behind the rocks and, seeing Squeedee, came out to greet him.

She was about four feet long from her snout to the tip end of the tail. Her coat was a yellowish brown color. Rows of large spots, of a darker shade, outlined with black, ran down both sides. Her head was beautifully marked and her tail was ringed with black. Her legs were rather short for the size of her body.

Mrs. Ocelot was glad to see Squeedee and Dotty. She poked her great heavy

"You Are a Pretty Animal."

paw through the bars to shake Dotty's hand.

"Well, Mrs. Ocelot!" Dotty exclaimed. "You certainly are a pretty animal. Do you really belong to the cat family?"

"Yes, indeed I do," replied Mrs. Ocelot. "I guess I rank as one of the most beautiful of the cat tribe, as well as being one of the most savage. That is in my wild state. I've been in captivity so long, I don't believe I could be savage if they did turn me loose."

"Would you believe to look at Mrs. Ocelot, she's afraid of dogs?" asked Squeedee. "If a dog comes her way, Mrs. Ocelot climbs a tree as fast as she can."

"I'm not ashamed to admit I'm afraid of dogs," laughed Mrs. Ocelot. "I can remember one day back in Brazil a big dog chased me. I climbed into a tree and stayed there all day and night. I certainly am afraid of dogs."

"Another thing Mrs. Ocelot is afraid of," laughed Squeedee, a merry twinkle in his eyes. "She's afraid of her husband."

"That is one queer thing about we Ocelots," replied the animal. "The females are always kept in subjection. We never think of eating one mouthful until our mates have all they want. Funny, when we first came here, I heard the keeper tell some man, I was homesick and wouldn't eat. Why, I wouldn't think of eating until Mr. Ocelot had finished his meal. There comes the keeper with our supper now."

Her mate, a beautiful big cat, came out. Mrs. Ocelot went over to one corner of her cage to wait for her turn at the supper table.

The closing bell sounded; it made Dotty think of her own supper, so thanking Squeedee, she ran for home.

(Copyright, 1926.)

1870 Sarony

Why He Succeeded

From hard work on a farm to the study of medicine in Cincinnati, where he was graduated, was the course which Doctor R. V. Pierce took.

In his younger days he practiced medicine over a large district. It was then the new oil fields near Titusville, Pa. Finally he determined to put up some of his prescriptions in ready-to-use form in order to reach a larger number of families.

He thus early moved to Buffalo, N. Y., and established the World's Dispensary, where he put up Dr. Pierce's Golden Medical Discovery for the blood as well as the Favorite Prescription for women, carefully preparing them from roots, barks and herbs and placed them with druggists everywhere.

During the last sixty years Dr. Pierce's Discovery, for the blood, has been sold in larger quantities by druggists than any other medicine. It is a tonic in its effects on the stomach and digestive apparatus; an alterative in its action on the blood, liver and skin. It increases the appetite, stimulates the digestion, enriches the blood, and makes both men and women feel as they did when they were young and care free.

Ask your druggist for Dr. Pierce's Discovery, in tablet or liquid form, or send 10c for trial pkg. of tablets to Dr. Pierce's Laboratory, in Bridgeburg, Ont.

SEW FOR ECONOMY

There's a multitude of uses for a good sewing machine.

Here's a chance to secure a genuine WHITE ROTARY CABINET MACHINE, direct from factory to you through us, as distributors.

Very low prices. Very easy terms.

J. M. Greene Music Co. Ltd.

Greene Music Bldg., Charlotte St.

APPLICATION RECEIVED.

Germany Makes No Reservations in Request to Join League.

GENEVA, Feb. 1 — Until 5 P.M. —Germany's application for membership in the League of Nations, has been received by the League secretary. The application is without reservations or conditions.

A Few Doses of Dr. Wood's Norway Pine Syrup May Stop That Cough

Mr. Frank D. Comeau, West Bathurst, N.B., writes:—"I had a very bad cold and cough that settled on my lungs, and I thought that I would never get rid of it.

One day a friend spoke to me about your wonderful remedy, so I sent and got a bottle of it, and after the first dose I took I got relief, and by the time I had finished the bottle I was completely relieved of all my trouble."

"Dr. Wood's" is put up only by The T. Milburn Co., Limited, Toronto, Ont.

Peterborough Exhibition wants you as a member!

Easy Lessons in AUCTION BRIDGE

New Series by WYNNE FERGUSON

Author of "Ferguson on Auction Bridge"

Copyright 1925 by Hoyle, Jr.

ARTICLE No. 34

There has been more or less discussion as to the type of hand that justifies a bid of a four card suit. About the weakest four card suit that should be bid without any outside strength is four to the ace king, queen or any four honors. Some writers advocate a bid with only four to the ace king, but with such a holding the hand should also contain at least a king in an outside suit. For example, as dealer, bid one club with each of the following:

Hearts — 7, 6, 2
Clubs — A, K, Q, 7
Diamonds — 8, 4, 3, 2
Spades — 9, 2

Hearts — K, 7, 2
Clubs — A, K, 4, 2
Diamonds — 8, 3, 2
Spades — J, 10, 2

Hearts — 8, 3, 2
Clubs — K, Q, J, 10
Diamonds — 8, 3, 2
Spades — 9, 4, 3

but pass with the following:

Hearts — 7, 6, 2
Clubs — A, K, 7, 2
Diamonds — 8, 4, 3, 2
Spades — Q, 2

In other words, don't bid four card suits without at least half a trick (a guarded king) on the side. The four card suit bids are also interesting as second round or take-out bids. For example, the dealer bid one spade on the following hand:

Hearts — K, Q, 9, 2
Clubs — 7, 6
Diamonds — 10, 8, 4
Spades — A, Q, 10, 2

Second hand passed and the dealer's partner bid one trump on the following hand:

Hearts — A, 8, 7, 6
Clubs — J, 4
Diamonds — A, K, 9, 3, 2
Spades — 9, 3

His opponents passed and opened clubs, running off five club tricks before he got the lead. If the dealer had bid two hearts, his other four card suit, he would have made game. Such hands are semi-two suiters and frequently work out better at the suit bid than at no-trump.

Another point to consider in the bidding of four card suits occurs when holding the 4-4-4-1 or 5-4-4 type of distribution. For example, suppose as dealer you hold the following hand:

Hearts — A, K, J, 4
Clubs — 4
Diamonds — A, Q, 10, 6
Spades — K, 9, 4, 3

and bid one diamond. Second hand passes and your partner bids one no-trump. You should then bid two hearts for the 4-4-4-1 type of hand plays far better at a suit bid, and you should try to find the best bid for the combined hands.

Here's another example. Suppose your partner bids one no-trump, second hand passes and you hold the following hand:

Hearts — 9, 8, 4, 3
Clubs — A, Q, J, 7
Diamonds — A, 9, 4, 2
Spades — 10

With this hand you should bid two clubs. This type of hand is hopeless as a no-trump proposition so try for a suit bid, and in doing so, try to find the suit bid that is the best for the combined hands.

Here's still another example. Suppose as dealer you hold the following hand:

Hearts — A, 10, 9, 7, 2
Clubs — none
Diamonds — A, K, Q, 4
Spades — A, Q, J, 7

With this hand, first bid one spade and if overbid, show the heart bid. Then if you have another chance, bid diamonds. With a hand as strong as this one, it is almost a certainty that you can go game in the suit that best matches up with your partner's, so you should try to find that suit.

The following hands were given as problems in the preceding article. There is no score, you are the dealer and have bid one no-trump. Second hand has passed, your partner has bid two spades and fourth hand has passed. What would you now bid?

Hand No. 1
Hearts — Q, 7, 2
Clubs — A, K, 7, 3
Diamonds — K, 6
Spades — 10, 9, 4, 2

Hand No. 2
Hearts — Q, 10, 6, 3
Clubs — A, J, 5, 2
Diamonds — K, Q, 7
Spades — Q, 4

Hand No. 3
Hearts — J, 10, 4, 2
Clubs — K, J, 7
Diamonds — A, K, Q, 6
Spades — 7, 6

With Hand No. 1, you should pass. You have fine help for the spade bid and it offers a better chance for game than the no-trump. With Hand No. 2, the writer would bid two no-trump. It is a close hand but the no-trump offers a slightly better chance for game than the spades. With hand No. 3 the two no-trump bid is obligatory. With only two small spades a game in that suit is unlikely and yet the hand is strong enough to try for game in no-trump.

Answer to Problem No. 17

Hearts — K, 7
Clubs — 6, 5, 4
Diamonds — 9, 8, 6, 2
Spades — A, K, Q, 4

Hearts — 10, 6, 5
Clubs — 9, 2
Diamonds — Q, 10, 7
Spades — 10, 9, 8, 5, 2

: Y :
: A B :
: Z :

Hearts — J, 8, 3
Clubs — A, K, Q, 10, 8, 3
Diamonds — 5, 3
Spades — J, 6

Hearts — A, Q, 9, 4, 2
Clubs — J, 7
Diamonds — A, K, J, 4
Spades — 7, 3

There is no score, rubber game. Z dealt, bid one heart, A and Y passed and B bid two clubs. Z bid two hearts and all passed. A opened the nine of clubs and B won the first two tricks with the king and queen. He then led the ace of clubs which Z trumped with the nine of hearts and A over trumped with the ten. A now led the six of hearts. How can Z so play the hand that he will make the balance of the tricks against any defense? Z should win this trick with the king of hearts in dummy and then lead out his three remaining heart tricks. On these tricks A is forced to make two discards. If he discards two spades, dummy's spades are good. If he discards one or more diamonds, Z's diamonds are good. No matter what he does, YZ must score game. It is a fine example of the "squeeze," that is, the forcing of one hand to discard winning cards.

Exhibition Editor.
The Evening Examiner,
Peterborough.

I enclose $2, in payment of membership fee in the Peterborough Industrial Exhibition. Please have my name enrolled, and send the membership ticket to

(Name) .....

(Address) .....

.....

(Please write plainly; say whether Mrs. Miss or Mr.)

HELEN WILLS DISGUSTED WITH COMMERCIALISM OVER TENNIS

Continues In Contest To Avoid Misconstruction of Default.

BETS 5 TO 1 NOW.

CANNES, Feb. 10 (Canadian Press).—The commercialism which has been entering into Riviera tennis, as exemplified by the sale of the exclusive moving picture rights to a private firm and heavy betting on her match with Mlle. Lenglen, nearly caused Miss Helen Wills the United States champion, to scratch yesterday from the singles play in the Carlton club tournament and for a few hours jeopardized the meeting between the French and United States champions.

So disgusted was the California girl with the manner in which the organization has handled the tournament that, according to the belief expressed by her friends, only the thought that the default would be interpreted throughout the world as fear to meet Mlle. Lenglen in a singles combat, prevented her from announcing her retirement.

May Meet Sunday.

The elements in the shape of torrential rains, necessitating postponement of Tuesday's events in the tournament, have conspired to delay the Lenglen-Wills match another day. Sunday, February 14, now appears the most probable date for their meeting.

Interest in the meantime is growing, and odds are freely offered in the Cannes, Nice and Monte Carlo casinos on the contest.

The managements of three casinos aver that they are total strangers to any gambling on their premises, except legalized soule, roulette and baccarat and that any betting on tennis is done outside their jurisdiction. Nevertheless, a Greek syndicate, which for three years has ruled supreme over the baccarat tables at Deauville and Cannes, announced yesterday that it has five million francs it is willing to wager on Mlle. Lenglen against one million francs on Mills Wills. Even money in small and large amounts that the California girl doesn't win five games in two sets is the most frequent bet.

Like Race Track.

Both Miss Wills and Mlle. Lenglen have showed great annoyance on learning of the reports of the heavy betting, but Helen, with her usual philosophy remarked to the guests at a tea: "I suppose you cannot prevent gamblers from betting on anything. But it seems rather incongruous that the tennis activities of two young women are treated like a race track feature or a boxing match.

Suzanne, dancing at the Cannes casino, remarked to her partner: "It is so silly; but I am pleased to see that I am a five to one favorite."

There is much discontent among the British and United States cameramen over the sale of the exclusive picture rights, which is said to have been for $100,000, and they are arranging to "shoot" the match from the top of nearby buildings and other vantage points.

Two thousand extra seats are being erected, and the price of tickets for Saturday and Sunday has doubled, but, even so speculators are reaping a harvest and are offering best reserved seats for ten times the original price.

PLANNED HER GAME

BERKELEY, Calif., Feb. 10 (Canadian Press). — Betting odds which make Suzanne Lenglen, world's tennis champion, a five to one favorite over Helen Wills, United States titleholder, are described as "ridiculous by William C. "Pop" Fuller, veteran coach, who is largely responsible for Miss Wills' great success. Discussing the coming net battle of the two stars in France, "Pop" said yesterday:

"I had a long talk with Miss Wills before she left and together we outlined her campaign.

"Her game will be centered around a hard-hitting, driving attack and she will attempt to keep her rival from the net where she is so deadly. A lobbing game against Suzanne in singles would be suicide and Helen knows this.

"Miss Wills realizes that she cannot match Mlle. Lenglen in ability to cover court—being much slower of foot—and this means that she will have to put added speed on her shots."

Three challenges from the United States and one from Canada have been received for the Duke of York's international trophy, to be competed for in Great Britain next June.

Claims Stomach Souring Causes Bad Breath

New York City.—Mr. Ben Loheide writes:—"I was formerly a victim of constant upset stomach, bad taste in the mouth and very disagreeable breath. My bowels were constantly constipated and nothing helped except temporarily. After using Carter's Little Liver Pills I have overcome all troubles and I am especially happy because of a sweet clean healthy breath."

Carter's Little Liver Pills are small, sugar coated, easy to take by every member of the family. Their action on the bowels is gentle. 25 & 75c red pkgs. Druggists.

HOCKEY SCORES.

Hockey games played last night resulted as follows:

Senior O.H.A.

Galt 4; Niagara Falls 2
London 3; Windsor 2

Intermediate O.H.A.

Lindsay 6; Port Perry 0

Junior Series

Markham 6; Lakefield 5
Moose 3; Milton 1
Moose wins round 4-3.

National League

Montreal 5; St. Patrick's 3
Boston 4; New York 0
Canadiens 4; Pittsburg 2

Western Canada

Victoria 1; Vancouver 0

N.O.H.A. Juniors

Sudbury 6; North Bay 4.

AMERICAN LEAGUE BARS RESIN BALL

Would Return Freak Deliveries Abolished in 1920.

WASHINGTON, Feb. 10 (Canadian Press).—The use of resin by American League pitchers will not be permitted this year, the club owners of the league ruled yesterday in unanimously opposing the rule recently adopted at a meeting of the joint rules committee of the major leagues in New York.

The magnates, without a single exception opposed the rule on the ground that such modification would influence the return of freak deliveries which were abolished from baseball in 1920.

Ban Johnson, president of the league, in explaining the action, said the league could nullify the action of the joint rules committee if it was unanimously approved.

Asked how the action would affect World's Series' competition, since the National League has voted for use of resin, President Johnson said special rules would have to be adopted for the series.

WORTH IN SPORT KNOWING

Zack Wheat, Brooklyn's famous outfielder, has been in the majors since 1909. He's one of the oldest players in point of service in the big leagues.

But up until the 1925 season Wheat had never been able to reach the century figure in scoring runs, despite the fact he was seldom out of the lineup. Several times the Dodger got over the 90-mark, twice bringing in 92 counters. In one campaign — 1917—he scored only 38 runs.

Last season, however, Wheat jumped into the elite circle, crossing the plate 125 times in 150 games. His efforts ranked him third in the National League, Pittsburg, and Hornsby, Cardinals, being the only players to outscore the veteran Brooklyn pastimer.

KEENE BONSPIEL.

Fourteen Rinks Are Entered For Two Trophies.

KEENE, Feb. 10.—The third annual bonspiel of the Keene Curling Club was started on Tuesday evening with fourteen rinks participating. There are two competitions, the Manley Cup and the Dr. Walsh shield.

A large gallery watched the games last night, which will be finished to-night, followed by a banquet for the curlers and a dance.

MANLEY CUP.

First Round.

H. McFarlane	Dr. McIntyre
D. D. Browne	M. Robertson
A. C. Fletcher	W. Drummond
H. Renwick	C. Mather
Skip 9	Skip 12
A. Doris	O. O'Toole
R. Humphries	V. McCarthy
J. Dickson	H. Roache
G. Howson	M. Kenneralley
Skip 9	Skip 5
S. Davidson	N. Gainor
H. Manley	F. Hall
H. Weir	H. Drummond
S. Comrie	J. Drummond
Skip 17	Skip 4
C. Nelson	F. Crowley
W. Hope	R. Comrie
F. Doris	M. McCarthy
C. Nelson	R. J. McCamus
Skip 10	Skip 6
J. Whalen	H. Kylie
H. Reid	H. McFee
W. Fletcher	R. A. Nelson
D. Armstrong	F. A. Eason
Skip 7	Skip 8
R. Stark	Gus Bolin
H. Stewart	Dr. Walsh
F. S. Pollard	M. Mather
W. Chapman	R. Nelson
Skip 16	Skip 4
H. Weir	J. Edwards
W. Bishop	D. Kempt
G. S. Taylor	W. Nelson
J. J. Moore	E. Doris
Skip 5	Skip 11

Second Round.

D. McIntyre	R. Humphries
M. Robertson	A. Doris
W. Drummond	J. Dickson
C. Mather	G. Howson
Skip 9	Skip 13

ST. PATS LOSE TO MONTREAL

Beaten at Home Five Goals To Three—Canadiens Beat Pirates.

WIN FOR BRUINS.

TORONTO, Feb. 10 (Canadian Press)—Once again Eddie Gerrard's Montreal Maroons proved too strong for St. Patrick's, the second placers winning last night's National League fixture at the Arena by 5 to 3, after the score had been tied three times in the first thirty minutes. Twice during this time the Montreal team had come from behind to tie the count while the locals overtook the winners on one occasion.

Canadiens 4; Pittsburg 2

MONTREAL, Feb. 10 (Canadian Press)—Canadiens drew one game closer to Pittsburgh and third position in the National Hockey League race when they beat the Pirates here last night by 4 to 2. Their team weakened by the absence of Howie Morenz, who is out with an injured ankle, and of Mantha, who underwent a minor operation yesterday afternoon, Canadiens had their backs to the wall. Sheer fight pulled them through to victory over the speedy buccanneers in a cleanly fought battle in which only three penalties were awarded.

Boston 4; New York 0

BOSTON, Feb. 10 (Canadian Press) — Boston Bruins continued their winning streak last night by defeating Tommy Gorman's temperamental New York Americans 4 to 0. The visitors gave a rather poor exhibition, and the score would have been much bigger but for the marvelous goal tending of Vernon Forbes.

OMEMEE WON HOCKEY GAME

Beat C. P. C. 3-1 in Close Struggle at Omemee.

COMBINED WELL.

The C. P. C. team journeyed to Omemee last night to be beaten in a fast game by a 3 to 1 score. The Packers faded in the last period after leading 1 to 0 at the close of the second period. The Packers became disorganized under the pressure and combination of the Omemee forwards. The lighting system also bothered Mein in the C.P.C. goal, while Tripp in the opposing nets played a sensational game and seemed right at home. Porky Morton starred for Omemee, showing a good turn of speed and a wicked shot, While Halliday was the most consistent player on the Packers' team.

The Teams.

Omemee: Goal, Tripp, defence A. Clemett and W. Morton; forwards, N. Clemett, G. Morton, F. Crofton. Subs., Stephens, McKay and Falconer.

C. P. C.: Goal, Mein; defence, Halliday, Oxley; forwards, Maudsley, Holland, LeBarr. Subs., Chambers and Whitehouse.

DISTRICT CROWD AT STIRLING GAME

New Rink Packed To Roof For Marmora Game.

BURNBRAE, Feb. 9 — That the true lover of hockey will not recognize any obstacle that prevents him from attending games, was evidenced Monday night by the crowd that attended the Stirling-Marmora game played in Stirling's new rink. Burnbrae and Menie sent a large contingent of ardent fans, and other districts must have done as well, as the rink was packed to the rafters. The line-up of cars would have been a credit to a fall fair much less a hockey match in mid-winter. Stirling lost the game after getting a 2-0 lead in the first ten minutes.

The boys of S. S. No. 11 and S.S. No. 1 staged an interesting hockey match on Mr. Fred Hay's marsh last week, the score being 4-3 in favor of No. 1. Messrs. Elliott and Fairman are the teachers and are endeavoring to promote good, clean sport among the junior members of the communities here.

Skating and hockey continue as the chief sport at Hoards and the open air rink is well patronized. The Boards hockey team made its edbut last week by beating a visiting team from Stockdale by a 4-2 score.

CURLERS AT TORONTO.

CAMPBELLFORD, Feb. 10. — Two rinks of curlers are at Toronto playing in the district cup competition, the preliminary round of which was played in Belleville last week. The rinks are: J. P. Archer, W. S. Wiggins, P. Sarginson, S. J. Moore (skip); Joe Poulton, Marshall West, H. Denike, R. H. Cole (skip).

OMEMEE TEAM LOST 3-2.

OMEMEE, Feb. 10.—The Junior hockey team travelled to Lindsay by C.N.R. on Saturday last and met the Juniors of that town in a return game. Both teams worked hard, but the Lindsayites proved too much for the Greyhounds, and they met defeat by one goal, the score being 3-2 in favor of Lindsay.

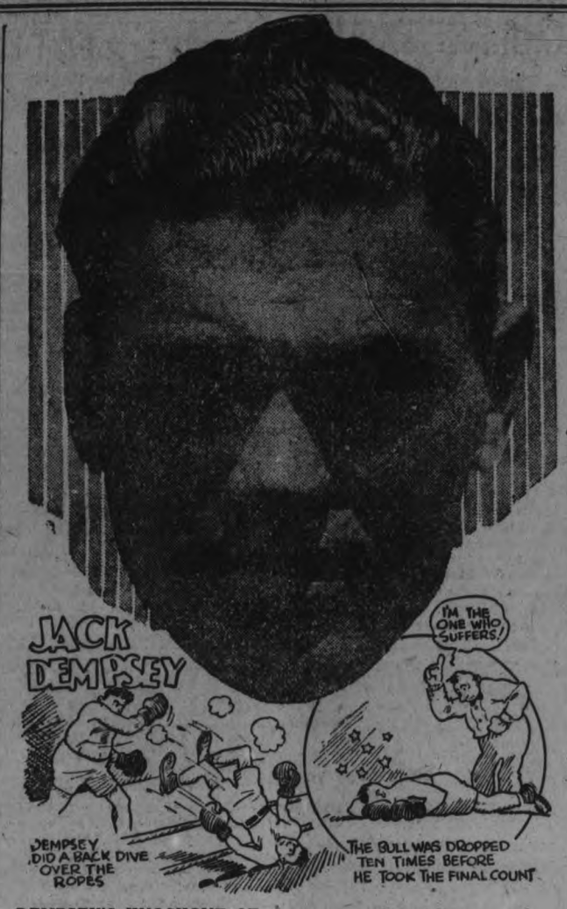

DEMPSEY'S KNOCKOUT OF FIRPO BIG THRILL.

(By Joe Williams.)

Let them tell you of the historic fight in which Jim Corbett pecked the rotund John L. to fragments in 21 rounds at New Orleans back in the romantic 90's.

Let them tell you of the two bruising, bloody fights between the barrel-chested Tom Sharkey and the stoical Jim Jeffries, two hammer-and-tongs battles that went 20 and 25 rounds, respectively.

Let them recount again the dramatic details of that March day at Carson City, Nev., when old Bob Fitzsimmons buried his explosive knockout punch deep into Corbett's innards.

Let them tell you of Jess Willard's notable triumph over Jack Johnson, the fugitive negro champion, under a boiling sun in 26 rounds at Havana in 1915.

Then suppress a yawn and tell them about the GREATEST HEAVYWEIGHT FIGHT EVER HELD ANYWHERE—

When Jack Dempsey battered Luis Angel Firpo, "The Wild Bull of The Pampas," into an unrecognizable heap in two rounds on the night of September 14, 1923, at the Polo Grounds with 85,000 persons gazing down on the primitive spectacle, too emotionally excited to cheer.

Into four minutes of fighting were crowded 12 knockdowns. Ten times the South American was on the floor. Once the American champion was on his knees. Another time he was completely out of the ring, having been slammed through the ropes by the savagery of the bull's snorting attack.

Skill? There was none. Science? This detail was mutually ignored. Generalship? Neither had time for such a refined procedure. This was a FIGHT, the kind of fight men in the outlands hold, the kind that made the old Bowery a district of stark terror, the kind that show a blood relation between man and beast.

The fight lasted one round and 57 seconds. I know of no better way to tell the story than to reprint the blow-by-blow description.

Round One.

Dempsey missed a left to the body and Firpo counted with a short right jolt to the jaw that dropped Dempsey to one knee. Few saw the punch, it was so speedily delivered, but it hurt. Coming out of a clinch, Dempsey hooked a left to the jaw and Firpo went down for a two count. Dempsey dove forward and landed a heavy left to the waistline, dropping Firpo again, this time for a three count. Another left to the body and the bull stayed down for a nine. A right to the head toppled the bull again, but he was up immediately.

Dempsey twice more floored the bull and twice more he climbed to his feet without taking a count. Dempsey, clearly bewildered, stood back, and the bull, swinging both hands like pistons, lunged forward. A right hand caught Dempsey on the jaw and the American champion did a literal backward dive over the ropes out of the ring, landing on his back among the newspaper men.

Dempsey was partially helped back into the ring and was on his feet in fighting attitude before Referee Johnny Gallagher passed "nine" in his count. Dempsey was clearly stunned. Firpo, madly excited, continued to rain blows on him but without effect. At the bell Dempsey was launching a new attack, completely recovered.

Round Two.

Firpo was breathing heavily. Dempsey, for the first time in the fight, appeared cool, unflustered, confident. Firpo missed a hard right and Dempsey counted with a hook to the jaw and two shots to the body, dropping the bull. Dempsey sent a terrific right to the body and the bull went down again, taking a five count. "Make him wipe off his gloves," shouted the hysterical Kearns from Dempsey's corner. But Dempsey waited for nothing. With the bull back on his feet, Dempsey, now "the killer" of old, moved forward, fired a left hook to the jaw and a right to the same spot—a beautiful one-two punch—and the bull dropped as if poleaxed. Dempsey stepped over his body and walked to his corner, while Gallagher chanted the count.

BILLY EVANS Says:

HOME RUN RECORD.

Making 59 home runs in one season is a man's job.

Babe Ruth says he doesn't expect to break the record made in 1921, despite the fact that his physical condition is the best it has ever been at this time of the year.

I have always believed the 59 home runs in one season was one record that would never be broken. So I agree with Babe when he says he is going to keep on trying, but fears he will not make the grade.

There are two reasons why Ruth will find it a most difficult task to make 60 home runs in 1926. The ball isn't as lively and he is no longer playing at the Polo Grounds.

While the Yankee Stadium has a short right field, it is not nearly so soft picking as the Polo Grounds. Babe used to hit them in with one hand when playing there.

Enthused over his fine physical condition, Ruth announces he is good for seven more years. Maybe.

* * *

Ruth's legs will fail him long before his batting eye gives out. Babe's legs are frail for so heavy a body.

* * *

ABOUT DEMPSEY.

Despite the fact that Jack Dempsey has ruled the heavyweight division for a long time, due to superiority over the class plus an unwillingness to fight often, he is seldom given a high rating by those who have opposed him in the ring.

Georges Carpentier, over here to gather in some more soft money, isn't very complimentary in speaking of Dempsey, even though he kissed the canvas in his championship bout.

"A fast moving fighter has no reason to fear Dempsey," says Carpentier. "He isn't a hard hitter against a moving target. He is at his best against a slow moving fighter like Willard or Firpo.

"Dempsey is a crusher, he punishes you when in close. When I fought him in Jersey City, I didn't mind his punching at long range, it was in the clinches he beat me. I can still feel some of those rabbit punches that landed on the back of my neck."

* * *

Every fighter I have talked with relative to Dempsey, believes he will lose to the first good man that opposes him. Most of them, however, are of the opinion that he will never fight again.

* * *

It will be interesting to note what action is taken relative to the use of resin. The National League is in favor of permitting the pitchers to dabble with it, while the American takes the opposite view. The rules committee by a vote of 5 to 3 favors it.

There is no question but that resin would enable the pitchers to doctor the ball. It would be an easy matter to use it in the loading of the seams. This was the type ball that made Eddie Cicottee so effective.

If the two leagues decide to use their own judgment in the matter, it would make things very unpleasant in the world series.

If such is the case, resin would probably be permitted in all games played at the National League parks and not at the American.

* * *

It took years to legislate the trick stuff out of the game, to go back to be a step in the wrong direction.

RALLY BY LAKEFIELD JUNIORS ALMOST TIED MARKHAM'S SCORE

Second Round Junior O. H. A. Game Fast and Clean.

SCORE WAS 6 TO 5.

LAKEFIELD, Feb. 10. — Five fast goals in the last period after they had been blanked in the first two left Lakefield Juniors one goal down in their game with Markham here last night, the final score being 6 to 5 in favor of the visitors. It was one of the fastest and cleanest games ever seen in Lakefield in the Junior O.H.A. series. Markham led by 3 to 0 at the end of the first period, and raised the count to 5 to 0 at the second intermission.

The teams were as follows:

Markham—Goal, Lunan; defence, Underwood and Stevenson; centre, Mason; wings, Crosley and Andrews; subs., M. Glendenning and E. Glendenning.

Lakefield—Goal, Junkin; defence, Loosemoore and Morin; centre, Wannamaker; wings, Northey and Stabler; subs., Pullen and Cockburn.

Referee—W. Jackson, Peterboro.

Only two penalties for minor offences were handed out Crosby of Markham and Stabler of Lakefield joining the timers for brief periods.

Markham had much the heavier team, but they did not use their weight unduly. Lunan, in goal, played a wonderful game for the visitors, while Underwood and Stevenson were clever and fast.

Lakefield's Juniors drew a bye this season, and were handicapped last night by lack of practice. This was the first occasion the team played together, and they did remarkably well, especially in the last period, when they swarmed around the Markham defence.

In the first two periods Underwood scored two, Stevenson two, and Andrews one. In the final, Underwood added another to the Markham string and then Lakefield started, their goals going to Morin, Northey, Loosemoore Wannamaker, and Cockburn.

The rink was packed not only with village fans but also many from the surrounding district.

FRATERNAL VISIT OF YOUNG PEOPLE

Members of Burnbrae Society Visited Campbellford.

ENJOYABLE EVENING.

CAMPBELLFORD, Feb. 10. — The Young People's Society of the Burnbrae Presbyterian Church paid a fraternal visit to their sister society of St. Andrew's Presbyterian Church, Campbellford, Monday evening, and spent a most enjoyable and profitable evening which could not fail to strengthen the bonds that have always held these societies in close communion in an important branch of church work. There were over 60 visitors from Burnbrae and the local contingent swelled the total to over 200, as the Refreshment Committee had provided exactly that number of cups for the banquet that followed the regular programme and the supply proved inadequate.

After Rev. James Grier had welcomed the visitors on behalf of the young people and of the congregation, the visitors took charge of the meeting, with Grant Thain, the President, in the chair, and put on a programme that showed careful preparation and which was thoroughly appreciated by the members of the home society and their friends. This programme consisted of a musical selection by a quartette composed of Mr. and Mrs. G. V. Taylor and Mrs. George Craighead and George Donald; a solo by Malcolm Hutchins, a clever juvenile vocalist, who appeared in the costume of an Indian chief, and sang as an encore a verse of the hymn, "Nearer My God to Thee" in the Cree language.

One of the numbers of the evening's entertainment was "The Old Maid's Song," rendered by 11 of Burnbrae's most personable young ladies, arrayed in out-of-date costumes, who bemoaned the fates of maidens who have reached middle age without winning as much as a caress from a member of the opposite sex. The ladies who impersonated these luckless members of their sisterhood were Misses Jessie Linn, Annie Hobbs, Helen Oddie, Emma, Nellie and Elsie Bennett, Jean and Emily Craighead, Sylvia Whitton, Emily Little and Kate Hobbs. Even the disguises failed to conceal the fact that these young ladies are in no imminent danger of meeting with the fate which they so musically anticipated and deplored. There was a reading by Miss Margaret Milne, a duet by Mrs. Victor Taylor and Mrs. Charles Milne, an old-time song rendered in costume, a reading by Miss Hazel McKenzie, a duet by Fern Wetherell and Malcolm Hutchions, a solo by George Donald and a one-act play in which the parts were taken by Misses Hazel McKenzie and Luella Matthews and Robert Matthews and Marshall Millar.

Mrs. Victor Taylor and Miss Jean Craighead acted as accompanists for the visiting vocalists.

During the evening the pastor of the Burnbrae Church, Rev. D. A. McKenzie, delivered a brief address, in which he pointed out to the young people the many advantages which they enjoy as compared to those which were afforded their forefathers. He reminded them that these advantages increased their responsibilities, and that greater things were expected of them than their ancestors with the limited opportunities were able to attain.

Refreshments were served by the members of the Campbellford Society and the proceedings were brought to a close with an interchange of courtesies; J. A. Anderson and Rev. James Greer moving a vote of thanks to the visitors for the fine programme which they had provided, and Victor Taylor returning the compliment to the hosts of the evening for their hospitality.

LOCAL RINKS IN OSHAWA MEET

Two From Peterboro' and One From Lindsay in Bonspiel.

OKE WON FIRST.

OSHAWA, Feb. 10. — Oshawa Curling Bonspiel got under way yesterday morning with forty-three rinks competing, and one default, A. B Prentiss of Toronto Granites to D. A. J. Swanson of Oshawa. Two rinks are here from Peterboro, three from Lindsay and one from Lakefield. In the McLaughlin trophy, W. J. Oke's quartette won from D. M. Hall of Oshawa, while J. N. Bacon's rink lost out to L. R. Luke of Oshawa; Larry O'Connor of Lindsay lost to C. C. Stenhouse of Oshawa; J. C. Strickland's Lakefield rink lost to D. Campbell of Oshawa. The following were the Peterboro rinks and scores:

Peterboro	Oshawa
Ray Bacon	R. Dixon
Dr. Sutton	Steve Flintoff
G. F. Cairns	E. Moore
J. N. Bacon	L. R. Luke
Skip 6	Skip 13
G. Williams	J. C. Young
J. Skinner	J. C. Fowlds
A. C. Kay	A. M. Germond
W. J. Oke	D. M. Hall
Skip 11	Skip 7

W. J. Oke plays J. H. Carter of Picton in the next round of the McLaughlin trophy; while J. N. Bacon and his quartette will enter the first round of the Albert Sykes memorial trophy against D. A. J. Swanson of Oshawa.

CURLING NEWS.

CAMPBELLFORD, Feb. 9:

C. Duncalf	Dr. O'Hara
W. Andrews	E. Thomas
G. Haig	J. Adams
Skip.....12	Skip.....16
R. Rider	J. Hagerman
C. Wilson	C. Morgan
R. Bell	C. S. Gillespie
J. Gay	A. L. Riendeau
Skip.....9	Skip.....7
A. W. Watson	C. Stephens
A. McColl	C. Calver
G. O. Sullivan	C. Davidson
A. J. Meyers	R. Lowery
Skip.....11	Skip..... 8

GARAGE DAMAGED.

Fire Broke Out in Repair Shop of Tweed Firm.

TWEED, Feb. 10—About nine o'clock Tuesday morning fire broke out in the repair shop of the Lesage Bros. garage. Considerable damage was done to the roof and a Ford sedan was badly burned. Extinguishers were used until the fire brigade arrived.

Do Your Bowels Ever Become Constipated?

A free motion of the bowels, every day, should be the aim of every one who aspires to perfect health, for once the bowels become clogged-up all the other organs of the body get deranged, and all kinds of diseases and disorders are liable to attack the system.

If you take our advice and use

Milburn's

LAXA-LIVER PILLS

you will find that they will regulate and keep your bowels and liver in proper shape, and when this is done there is not much chance of you ever being sick.

This valuable remedy has been on the market for the past 32 years; put up only by The T. Milburn Co., Limited, Toronto, Ont.

TWEED WON GAME.

Beat Madoc 4-1 in Fast Game on Tweed Rink.

TWEED, Feb. 10. — Tweed beat Madoc 4-1 in a fast Hastings County League game here last night. The teams:

Madoc—Goal, Lenahan; right defence, Blue; left defence, Rupert; centre, Moon; right wing, E. Smith; left wing, Watson; subs., Ranson and Tufts.

Tweed — Goal, H. Wagar; right defence, R. Quinn; left defence, A. Geraldi; centre, B. Houston; right wing, G. Geraldi; left wing, M. Geraldi; subs., C. Brown and F. Geraldi.

Referee—Jackson.

HOCKEY NOTES

(Belleville Ontario)

The fans about the city are all having about the wonderful improvement in the playing of Stan Hagerman and Billy Goyer, but Hagerman in particular. This boy was not very good last winter, in fact he never really tried, but this winter he started out to show the boys that he had ability and right now he is the best right winger in the group and can also play some game in centre ice. Stanley never was very much in getting goals, but this season he is right up with the leaders. He is always aggressive but fair and sportsmanship is his middle name. Thursday night a fine example of this was given. When Mort. Kennedy was hurt, Stan. was the first boy to him and he immediately picked him up and held his head until he came too. The penalty that he received in the last period was certainly not coming to him as he was out of the play entirely and Garrand skated into him. Steve Vair was a little hasty in his decision which he regretted after the game for he came into the room and apologized.

All the sport scribes attribute great age to Vernon Weir and Papa Frechette. Vernon is quite young and will be playing a little longer than some of the boys that he is teaming with at present. It is just a few short years since he graduated from the junior class. Every game sees an improvement in his playing and a cleaner player never stepped on the ice. Frego overstepped the boundary when he picked on Vernon to give him the boards. All the harsh words and threats that Frego received for his act was a smile. As a backchecker Weir has no equal in this group.

Curling, which originated in Scotland, now has many followers not only in Great Britain and Ireland, but in Canada, the United States, Scandinavia, Switzerland and New Zealand.

BASKETBALL

By THE CAPTAIN

NO. 25—OFFENSE ON OPEN COURT THOW-IN

Playing conditions and regulations are different in various sections and districts. Steel or wire partitions are used in some instances to "cage" the playing surfaces while open courts are the order for play at the other style of game.

Gradually open courts are coming more and more into use generally

throughout the country. The Middle Atlantic States, the stronghold of the cage game, are rapidly being won over to the open court game and I see no other result except complete abolition of cages within a very short space of time.

There are rules to guide offense and defense plays on throw-in from out-of bound in the open court game the same as there is on the tap-off. Certain laws must be followed to make the most of scoring opportunities for the ball gong out-of bounds.

When one of your players tosses the ball back into the playing zone use your powers of elusiveness the same as you would on the tap-off out-of bound in the open court game the same as there is on the tap-off. plays. Start and stop, make false moves and gestures, throw your hips and pivot—anything to break loose from your opponents. Keep separated rather than bunched so that you'll have freedom to move about.

Forget where the other team is playing so far as their positions are concerned in relation to yours. Let them worry about you. The ball in the hands of one of your players puts you on the offense and your opponents on the defense. It's up to them to guard; it's your part to break away.

Copyright, 1926, The International Syndicate

CAPITOL THEATRE

THURSDAY - FRIDAY - SATURDAY

Mary Pickford is here in the kind of part everybody loves - a devilish brat with the sparkle of joy ever in her eye and the love of life in her flashing smile....

The World's Sweetheart

MARY PICKFORD in "LITTLE ANNIE ROONEY"

A picture that will hold you entranced by its inimitable humor - its human charm - its tender pathos - its stirring drama! *You'll just love every minute of it*

HER BEST PICTURE IN YEARS

Matinees Daily 2.30 p.m.

EVENINGS Thurs. Fri., One Showing Only, 8 p.m. Saturday - 7 and 9 p.m.

No Advance in Prices

LAST TIME TODAY — RICHARD BARTHELMESS in "SHORE LEAVE"

MOVIEGRAPHS

HOLLYWOOD.

HOLLYWOOD, Feb. 10.—Sights and thoughts along the Boulevard: Evelyn Brent in butterfly hose . . . J. Farrell McDonald looking gray like the sky . . . he used to be a famous director . . . now he's getting along quite well, thank you, as an actor . . . Robert Z. Leonard, ex-mate of Mae Murray, wearing knickers—Hollywood rompers—and getting out of Ruth Roland's sport car . . . Carey Wilson, the scenarist, who quit Metro-Goldwyn-Mayer because he wasn't given sufficient credit on "Ben Hur" . . . wonder what's become of Sigrid Holmquist, hailed a year or so ago as "the Swedish Mary Pickford" . . . seems they label all actresses from Sweden as Mary Pickford patterns . . . Roscoe Arbuckle looking thinner than usual . . . Ernest Vadja coming out of a bank . . . he wrote a story in a night for Pola Negri . . . "she inspired me to do it," he says . . . wonder what the critics will say? . . . Laurence Stallings, co-author of "What Price Glory" and writer of "The Big Parade" back in town and sizing up the famed and failing way. . . .

* * *

MELTING POT SOCIETY

NOTE: Irving Thalberg film producer was costumed in the resplendent regalia of a Spanish toreador at the fete given by Marion Davies.

* * *

Director Alan Crossland selected Estelle Taylor, Jack Dempsey's wife, to portray the role of Lucrezia Borgia in John Barrymore's "Don Juan," because, as he declared, "she is the perfect type."

After decreeing Estelle "the perfect type," the director had the actress don a blond wig to conceal her black tresses and paste a heavy and dark make-up over her fair complexion.

* * *

Woman of mystery is Jetta Goudal, French film frappe, who paints make-believe emotion on the DeMille cinema canvasses. She is a continental musical comedy with the comedy gone forever. No one knows her history here save the whisperings that followed in her wake.

The story that is told concerns a man in her native land who broke her heart . . . sorrow caused self-banishment and drove her into Hollywood's picture potpourri. (Penalty ad fini) Red blotches of anger stain her olive-tinted face when one refers to this man left behind or any man who may loom on the road ahead.

That is why you never see Jetta Goudal in the Montmartre or on the Boulevard or anywhere else in the company of a male escort. She has never had a date since coming here. She is Hollywood's most mysterious recluse.

* * *

** I am heart-broken. For lo these many moons I have worshipped at the cinema shrine of little Farina of the ebony design who cavorts in the "Our Gang" comedies. I let a curious world know that she was my favorite actress. And now I learn she isn't any actress at all —she is a he. **

* * *

Will Hays is having a cleansing effect on motion pictures.

When Louis B. Mayer, head of the Metro-Goldwyn-Mayer studios, re-cently discovered a number of paper weights fashioned from nude bathing beauty statuettes in various offices about the film plant, he had them gathered in and destroyed. Then he issued an order to capture the culprit responsible for the dastardly deed.

BOWLING

LADIES' MERCANTILE

The Cressman ladies are going great guns at the Water St. Alleys winning their last nine straight games, taking three from Others last night. Miss Comrie high three, 200, 181, 164—545; Miss Levine high single 208 and a total of 524 for three games; Miss Wheeler 205; Miss Stenton 204.

Cressman's:				
Miss Comrie ..	200	181	164—	545
Miss Levine ..	127	189	208—	524
Miss Wheeler .	128	104	205—	437
Miss Gray	83	86	124—	293
Miss Worboy .	160	145	178—	483
	698	705	879—	2282
Others:				
Miss Doughty .	115	131	72—	319
Mrs. Yelland ..	140	136	112—	388
Miss Stenton ..	68	56	204—	328
Miss Johnson .	126	177	127—	430
Mrs. Frise ...	777	104	72—	253
	526	604	587—	1717

LADIES' MATINEE

At Water St. Alleys Miss Allen's team took three games from Mrs. Niven's. Mrs. Sanderson had high single, 211, and also high three 481; Mrs. James 160; Miss Allen 165; Mrs. Niven 152.

Miss Allen:				
Mrs. Sanderson	139	131	211—	481
Mrs. James ...	140	160	115—	415
Mrs. DeLong .	92	79	99—	270
Miss Allen	92	165	118—	375
	463	535	553—	1551
Mrs. Niven:				
Mrs. Perry	109	79	76—	264
Mrs. Bacon ...	76	83	94—	253
Mrs. Bredin ...	52	128	108—	288
Mrs. Niven ...	100	152	103—	355
Handicap	30	30	30—	90
	367	472	411—	1250

CITY TEN PIN LEAGUE

At Water St. Alleys King Pins took two from DeLaval No. 1 last night. McGee high since 198, A. Sharpe 181-177, Mr. French 175, Garrow 178, Fitzgerald 170; McGee, high three, 517; A. Sharpe 504.

DeLaval No. 1:				
French..	150	175	138—	463
Fitzgerald	165	144	170—	479
Garrow..	112	178	156—	446
McGee	165	198	154—	517
Dummy..	125	125	125—	375
	717	820	743—	22280
Ping Pins:				
Metherell	122	166	160—	448
Nicholls	154	148	127—	429
Brooks	151	143	165—	459
A. Sharpe	177	181	146—	504
D. Sharpe	150	169	161—	480
	754	807	759—	2320

MERCANTILE LEAGUE

At the Water St. Alleys last night the Quaker Oats took three games from Nashua Paper. Parker high single 265, Nicholls 232, Jones 223, Ash 216, Hamilton 202, Shiner Johnson 117; Jones high three 550, Ash 537.

Nashua Paper:				
Hamilton	129	163	202—	494
Crowe	124	144	93—	361
LeBar	155	183	158—	496
Johnson	193	146	117—	456
Parker	117	128	265—	510
	718	764	835—	2317
Quaker Oats:				
Nicholls	153	148	232—	493
Ash	216	193	128—	537
Brooks	155	143	124—	422
Jones	161	166	2232—	550
Cunningham ...	142	187	168—	497
	827	837	875—	2539

CITY LEAGUE

Canadian Woollens took two from Adams at the Water St. Alleys last night. Knox was the star for the evening, 220, 243, 201 for a total of 664. Bud Weese, 236.

Canadian Woollens:				
Reader	138	138	143—	419
Weese	138	236	185—	559
Crary	101	166	139—	406
Hopkins	166	157	109—	432
Hokes	154	131	121—	406
	637	828	757—	2222
Adams:				
Knox	220	242	201—	664
Carpenter	161	199	109—	469
Chambers	95	58	...—	153
Hamilton	189	128	99—	416
Adams	97	104	175—	376
Lipsett	...	...	142—	142
	762	732	726—	2220

A Raw, Sore Throat

Eases Quickly When You Apply a Little Musterole

Musterole won't blister like the old-fashioned mustard plaster. Spread it on with your fingers. It penetrates to the sore spot with a gentle tingle, loosens the congestion and draws out soreness and pain.

Musterole is a clean, white ointment made with oil of mustard. Brings quick relief from sore throat, bronchitis, tonsilitis, croup, stiff neck, asthma, neuralgia, headache, congestion, pleurisy, rheumatism, lumbago, pains and aches of the back or joints, sprains, sore muscles, bruises, chilblains, frosted feet, colds on the chest. Keep it handy for instant use.

The Musterole Co. of Canada, Ltd. Montreal

MUSTEROLE WILL NOT BLISTER

Better than a mustard plaster

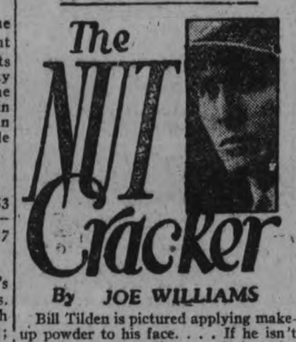

By JOE WILLIAMS

Bill Tilden is pictured applying make-up powder to his face. . . . If he isn't careful someone will be confusing him with the heavy-weight champion.

* * *

By nailing Ivan Poddubny's fluttering shoulder blades to the mat, Joe Stecher is acclaimed the world wrestling champion. . . . Has Mr. Stecher or anyone in his camp ever heard of a bird named Strangler Lewis?

* * *

Red Grange doesn't know what the title of his first movie will be. . . . Oh, call it "The Flashback" and let it go at that.

* * *

It's almost as hard to get Helen and Suzanne on the same court as it is to get Dempsey and Wills in the same ring.

* * *

Mr. O'Goofty has decided to lay off cigarets, explaining this at least gives him one virtue to brag about.

* * *

There are some fighters who can take it in the precise way the phrase means, and others who take it on the run.

* * *

National League pitchers will be allowed to put resin on the ball next summer. . . . But there will always be a considerable number incapable of putting anything on it.

* * *

Knute Rockne of Notre Dame made a football talk in Paris the other day . . . . It isn't likely the subject of his talk was "They Shall Not Pass."

* * *

Benny Leonard says the days of big purses are gone forever. . . . Which proves Benny hasn't noticed the ones the girls are carrying now.

* * *

Bernard Shaw writes he likes the tango because it takes brains to dance it. . . . This is the first time we've had reason to suspect Mr. Shaw lacked brains.

Jones W. Mersereau is slated for re-election to the presidency of the United States Lawn Tennis Association at the annual meeting to be held in New York on February 6.

CHILDREN'S AID REQUEST IS CUT

Will Ask Council For Grant of $1,200 This Year.

TO HOLD TAG DAY.

The desire of the City Council to keep down the t . rat , backed by the unanimous wish of the general public to the same effect, and the contrary needs of ie.. engaged in community welfare work, and with a right to go to the council to ask for funds, were in conflict yesterday for a short time when a deputation from the council attended the monthly meeting of the Children's Aid Society in the board room of the Chamber of Commerce, and asked that the Society's recent request for the sum of $1643 as this year's gra-t fro.. the city be shut down to a smaller amount.

Another elem.nt which entered into the discussion which followed, was what might be termed a 'strike' by the feminine members of the Children's Aid Society, the majority of whom declared in no uncertain terms that they were tire' of taking the burden of tag day all on their own shoulders and felt that some of the task should fall on the masculine re. . .entatives.

Both questions were settled rather easily and gracefully by the capitulation of the ladies, through their spokeswoman, Mrs. J. S. Fanning, when they consented once more to put on a tag day this year, and the Society as a whole decided to co-operate with the wish of the council, and to lower their request for a grant to the sum of $1200. Last year's grant was $1,000.

This year the Children's Aid Society decided to ask both city and county councils for larger grants than usual, with a view if possible to doing away with the annual tag day, which has been decreasing in the amount of its total for some years past. As the quota of children in the Shelter is larger from the county than from the city, a grant of $1909 was asked from the county, and $1000 of this has been granted, an increase of $200 over last year's county grant of $800.

Co-operation in the city's desire to keep the tax rate at as low a level as possible was the point maintained in the lowering of the society's request for civic funds. The various spokesmen of the delegation from the council, Mayor Holloway, Alderman R. Denne, Alderman J. Fife and Alderman Nagle Phelan, who were accompanied by City Clerk S. R. Armstrong, stressed this point with great emphasis, reminded the members also that an increased tax rate would have the same effect on their pocketbooks as it would have on the finances of their fellow-citizens, and regretted that the society's annual tag day was about to be abandoned. In the discussion which developed later, it was asserted that no motion to abolish the tag day had ever gone before the Board, but that complaints as to an excessive amount of hard work for an unequal and diminishing return had influenced the society in a desire to obtain a larger city and county grant with a view to doing away, if possible, with the unremunerative tag day.

There was an element of veiled reproof in the utterances of some of the gentlemen of the Board, when they referred to the excellence of tag day, and expressed the opinion that the modern tendency to do away with anything that is hard and laborious in in the daily round was creeping into the minds of those members who favored its abolition. The ladies countered this atmosphere by declaring that they had borne the burden of arrangements and toil on tag day for as long as they cared to do so, and were quite willing to let the men or anyone else handle it hereafter.

One of the gentlemen then made a tentative suggestion that the tag day be carried on by the male members, and reference was made to the excellent work in this respect done in years past by Ex-Alderman Walter Stocker. There was an apparent unanimity of opinion in the resolution that proposed Mr. Stocker as a member of this year's board, one man remarking feelingly: "We need him for tag day," and he was duly elected forthwith.

However, the capitulation of the ladies signalized their acceptance of the major burden of tag day for one year more at least, and their desire to co-operate with the wish of the council in keeping down the tax rate.

Mayor Holloway, when referring to the requests for funds made by different spending bodies, spoke of the high costs to the city of education, and the demands of the Board of Education, which are considered excessive. The cost of education to the city for every day in the year is $612, and for every actual school day in the year, the cost is $1200. His Worship also said that the Library Board was asking for an increase in its grant. The Health Association, he said, and the Nicholls Hospital Board had united with the city's desire to keep down the rate to such an extent that both had signified their intention of refraining from approaching the council for a grant this year.

Routine Business.

In the absence of Mr. Ackerman, the chair was taken yesterday by the first vice-president, Mrs. W. H. Gibbs. Other members present were Messrs. Edgar, Powell, Abraham, Hopwood, Dobbin, Rev. R. C. Glasgrave, Rev. P. Costello, Mrs. L. M. Brooks, Mrs. F. A. Hodgson, Mrs. Hill, Mrs. J. Welsh, Mrs. R. J. Devey and Mrs. J. S. Fanning.

The minutes of the previous meeting was read by the secretary, J. Edgar and the report of the purchasing committee by Mrs. J. S. Fanning.

Mr. Edgar also gave the matron's report, showing 23 children in the Shelter during the past month, with 7 brought in and 6 sent out. No sickness.

The report of the superintendent was given by Mr. G. W. Powell, who thanked the board for allowing Mr. Edgar to give him assistance with his work during his illness.

Mr. Powell's report was as follows —Application for children 8; brought to the Shelter (not wards) 2; sent to the Industrial school 2; wards placed out 3; wards returned to the Shelter, 5.

Mr. Powell also read a letter from Mrs. Edwin Hamblin, of Lakefield, offering to do sewing for the Shelter children and to donate quilts.

A donation during past months of 150 quarts of milk from Mr. W. J. Merrett, was gratefully acknowledged by the Society.

The following donations were also acknowledged: Mr. J. J. Duffus, basket of apples. Dawson Bros., 5 dozen buns; Gilgour and Son, bread; Bankers' dance, sandwiches, a friend, $2; a friend, $2.

Accounts were ordered paid as follows: Gilgour and Son, $15.48; R. Neill, Ltd, $2.90; Miller, Powell and Co., $3; Frank White, $2.75; Peterboro Milk Products, Ltd., $3.41; A. P. Brown, $4.40; Canadian Packing Co., $22; T. L. Edwards, $6.63; Turnbull and Co., $17.17; H. J. Boyle, $3.99; Bell Telephone Co., $7.16; J. Edgar, $3.74; J. P. Bond, $1.05; total $93.68.

Creating a new record, an egg of the great auk, a bird now extinct, recently brought $1,600 when sold at auction. It is about a hundred years old. There are only seventy-five great auks' eggs in existence.

FACTS ABOUT ELECTRIC UTILITY

NUMBER TWO

Editor of The Examiner:

Sir,—The cost of light and power to the citizens of Peterborough, under City ownership of the Electric distributing system, and the receiving of power from the Ontario Hydro Electric Commission, is easily ascertained, as it is published each year. It is a gratifying feature of the City's ownership of this utility, that the business has grown each year. The revenue received for domestic light by the City has increased from $40,043.65 in 1917 to $80,417.54 in 1924 (the last published report of the Hydro Commission). But while the revenue from domestic light has increased 100 per cent, the quantity of electricity used in the homes has increased 220 per cent. The net cost per K.W.H. for domestic light in 1917 was 4.1 cents and in 1924 it was 2.6 cents.

The revenue increased because the quantity sold had grown rapidly and the cost was reduced by nearly one half.

There has been a similar growth in Commercial lighting.

The revenue from Commercial lighting increased from $26,601.65 in 1917 to $41,591.42 in 1924, an increase of 56 per cent, but the quantity of current used increased in the same time from 613,865 K.W.H. to 2,411,775 K.W.H. and the cost to the customer decreased from 4.3 cents per K.W.H. to 1-7 cents per K.W.H.

The revenue from power did not increase to the same extent, but increased from $46,235.49 in 1917 to $67,445.87 in 1924, while the average cost per horse power remained practically stationary, being $16.10 in 1917 and $16.65 in 1924.

There is another way, too, of looking at the cost of electricity to the citizens, and that is by comparing what they have paid under City ownership with what the same use of electricity would have cost at the rates charged by the private company before the City took over the business.

Take the year 1924. The quantity of electricity used for domestic light was 3,119,460 K.W.H. The Light and Power Company's rate was 7 cents per K.W.H. and at that rate the cost to the citizens would have been $218,362.20, while what they actualy paid to the City was $80,417.54, a saving in one year of $137,944.66.

The quantity used in 1924 for Commercial light was 2,415,775 K.W.H. The Company's rate was 10 cents per K.W.H. and the cost to the business men at that rate would have been $241,177.50, while they actually paid in that year $41,591.42, a saving of $199,586.08.

A comparison of the cost of power is not so easily made, because the Company charged $20.00 per H.P. per year for quantities above 20 H.P., but smaller installations were charged a higher rate, up to $45.00 per H.P. The average horse power used in 1924 was 4,051 H.P., but as it is not known upon what quantity the Company charged a higher rate than $20.00, and also because the Company charged on the rated capacity of the motors or maximum demand, a fair comparison cannot be made. In the comparison, however, the difference is in favour of the Company's rates and against the City charges.

Taking the average Horse Power used in 1924, and counting as if it would all have been charged for at $20.00 a H.P., and also that the charge by the Company would have been on the average instead of on the rated capacity or peak, the cost of power would then have been $81,020.00, while the amount actually paid by the power users was $67,445.87, a saving on this basis of $13,574.13, although the saving actually was more.

The whole saving, then, to those who used light and power in 1924, with the disadvantage in the comparison as to power pointed out, was:—

In Domestic light	$137,944.66
In Commercial light	199,586.08
In Power	13,574.13
Total saving in one year..	$351,104.87

The saving from 1917 to 1924, both years inclusive, on the same basis of comparison, was $1,815,047.31.

As to power, the cost in Peterborough, as compared with other cities, assuming an 80 H.P. peak and an average consumption of 60 H.P. per month, is as follows, at the regular rates charged:

Peterborough	$17.88
St. Catharines	18.30
Ottawa	20.23
Guelph	20.52
Hamilton	20.62
St. Thomas	21.68
Niagara Falls	21.68
Kingston	21.68
Toronto	22.63
Welland	24.73
London	24.73
Kitchener	25.41
Owen Sound	25.87
Collingwood	25.87
Chatham	30.76
Galt	31.56
Stratford	32.37
Windsor	32.37
Sarnia	34.38
Brockville	37.20

E. F. MASON,
Chairman,
Public Utilities Commission.

PLAYERS TO BE PHOTOGRAPHED

Souvenir of Kiwanis-Rotary Game at Big Carnival.

Rotarian Fred Roy has consented to be on hand with his camera at the beginning of the Kiwanis-Rotary hockey match at the Rotary Carnival at Brock Street Rink on Monday night in order to take pictures of the participants.

This is considered necessary in view of the strenuous nature of the game, as it is felt their friends would like to have this souvenir of the gladiators.

Arrangements have been made for an adequate ambulance service, doctors have been warned for duty and everything is ready for the emergency.

This hockey match will only be one of many features of interest at the big carnival.

The turnout of skaters in costume promises to be a record-breaker, and some very attractive as well as some very amusing costumes are expected.

The skating races will supply a lot of excitement, and then will come the spectacular wind-up, the hockey match between Kiwanis and Rotary, which is expected to answer the question, "Where is the professional hockey league to look for its players?"

The proceeds all go to help Rotary's activities for crippled children and under-privileged boys.

Exhibition Boosters!

The following is the third list of those joining the Peterborough Industrial Exhibition for 1926:

John Crane.	Robert Bugg
W. H. Armstrong.	Mrs. Clara Barnes.
J. J. Bushnell.	G. N. Bonner.
Mrs. W. H. Allen.	E. L. Bell.
Thomas Beatty.	G. A. Bendelow.
Mrs. Jane Booth.	F. C. H. Bent.
Bowles Bros.	A. Bryan.
Walter Brown.	J. O. Ball.
C. H. Bottum.	J. W. Balsdon.
J. A. Brown.	Geo. Buller.
Geo. Brown & Son.	B. Blackburn.
J. A. Barnard.	F. Chambo.
Cecil Bolton.	Mrs. J. S. Chandler
R. M. Brown.	J. A. Carl.
Chas. Blowers	Harry Carter.
C. Barton.	J. C. LaPlante.
J. A. Benson.	Cedar Gardens.

Join the crowd—get your name on the next list.

ONE MAN'S OPINION

F. M. DELA FOSSE.

I find it hard to understand why my opinion should be asked on the question of the value of an annual exhibition in Peterboro, unless the fact may have leaked out that I was once a farmer and did my humble share towards attempting to benefit mankind by making two blades of grass grow on a property where none had ever had a chance to grow before My efforts in this direction extended over a term of years, made me realize how hard a task the farmer has, and how much we owe to him for the luxuries and the necessaries of life. I think therefore an exhibition is of value to any community in pressing this fact home and teaching the younger members of it how vitally important for our national existence is the development of our agricultural resources.

But an exhibition does far more than this, for it brings before us many diverse industries which serve to show us how very complex and widespread are the methods which make the wheels of commerce to revolve, and how civilization is year by year building on an ever-broadening basis. An exhibition gives everyone a chance to become acquainted with his neighbor, and thus to gain a better understanding of the interests of others. It is of value also as an advertising medium, probably the very best that can be imagined. I am convinced if the same spirit of goaheadativeness animated the hearts and minds of our citizens at large as animates the hearts of those who have the management of the exhibition in their keeping there would be less talk of hard times, for whole-hearted optimism working hand in hand with judicious advertising would soon bring prosperity to our city and countryside.

The sanest way of proving that optimism is by becoming members of the Exhibition Association. If we strengthen the hands of the directors in this way they can be relied upon to advertise Peterboro to the best advantage possible.

VALENTINE TEA HELD BY ST PAUL'S LADIES

W. M. S. Was in Charge of Very Successful Social.

The Women's Missionary Society of St. Paul's church held a very successful tea yesterday afternoon in the guild room of the church, the proceeds to be devoted to the Expense Fund of the society. The sum of nearly $50 was realized.

Decorations were carried out with spring flowers and streamers of red hearts and Cupids. The guests were received by Mrs. Robert Hall and Mrs. Wm. Allan. The table, which was charmingly arranged with a filet cloth, centred by a large silver basket of red carnations, flanked by bud vases of spring flowers, silver candlesticks and decorated with kewpies and hearts, was presided over by Mrs. R. R. Hall and Mrs. R. H. Fortye. Arrangements for tea were in charge of Mrs. J. Garbutt, assisted by Mrs. Gordon Greer, Mrs. Fred Weir, Mrs. J. P. Pulkinghorn, Mrs. D. Jordan, Mrs. J. Savigny, Miss Elsie Cameron and Miss Erskine. Mrs. C. A. White acted as general convenor.

A table of home-made cooking was in charge of Mrs. S. Taylor and Mrs. H. Morgan.

During the afternoon, a pleasant musical programme was given, arranged by Mrs. R. W. Davidson, and including vocal solos by Miss Olive Cullen and Ronald Fleming, and violin selections by Mr. A. McEwen, with Mrs. W. A. Logan playing accompaniments.

MULDOON DECLINED.

J. A. Farley Heads Boxing Commission.

NEW YORK, Feb. 10 (Canadian Press).—William Muldoon, 81-year-old authority on boxing and wrestling, yesterday declined the chairmanship of the New York State Athletic Commission, and James A. Farley, of Stony Point, N.Y. was re-elected for another term of one year.

Mike McTigue, former light heavyweight champion, appeared before the board to accept a challenge by Jack Delaney of Bridgeport, Conn., to fight in Madison Square Garden on March 15 for the privilege of opposing Berlenbach in a championship match. McTigue made his acceptance conditional upon the willingness of Berlenbach to face the winner within 30 days.

An intensely gripping mystery photoplay of the Secret Service with a background of War and a highly romantic story of love and a noble woman's sacrifice for her country's sake.

THREE FACES EAST

Today last chance to see this fine production.

Coming Monday Next

THE FOOL

Based on the stage play of the same name by Channing Pollock.

ARMS SEIZED BY FACIST MILITIA

Fifty People Arrested For Plot Against Italy in Trentino.

BAVARIAN LEADERS

VERONA, Italy, Feb. 10 (Canadian Press).—Fifty persons have been arrested and large quantities of arms and ammunitions have been seized by Fascist militiamen and carabineers, in a series of raids carried out over a period of three days in the region of Lavarone, in the former Austrian territory of Trentino, where the authorities suspected the existence of a plot fomented by Bavarians for an armed rebellion against Italian sovereignty.

The arms include 150 revolvers, rifles, sabres and bayonets and one machine gun.

Theatre

AT THE REGENT

DR. SEAGLE SAYS "THE FOOL" BUILDS UP UNDERSTANDING

Noted New Yorker Praises Fox Production of Channing Pollock's Great Play.

In making the William Fox screen version of Channing Pollock's stage success "The Fool," which comes to the Regent Theatre Monday next, Harry Millarde, the director, had the assistance of one of New York's most prominent clergymen, the Rev. Nathan A. Seagle, D.D., pastor of the fashionable St. Stephen's Episcopal Church there.

The advice and suggestion of Dr. Seagle were very valuable to Harry Millarde in building the monster cathedral interior where some of the most dramatic scenes in "The Fool" were filmed. This church "set" is perhaps the largest interior ever erected in a New York studio. Dr. Seagle aided in directing Edmund Lowe as the young minister who delivers a scathing sermon from the pulpit and also overseeing other parts of the church ritual which are observed in these scenes.

In commenting on his experiences in the Fox studio, the clergyman said: "It is such plays as 'The Fool' and such instances of co-operation between the church and the screen as this, that will serve eventually to bring about a perfect amity and understanding between the motion pictures and the church."

The cast includes the following principals: Edmund Lowe, Brenda Bond, Raymond Bloomer, Downing Clark and Riley Hatch.

DR. CARSON SUSPENDED.

Stratford Star Out For Season For Striking Referee.

TORONTO, Feb. 10 (Canadian Press)—Dr. William (Bill) Carson, of the Stratford senior team, has been suspended for the balance of the championship season by the O. H.A. sub-committee for striking referee Jack Cameron in the Preston game at Stratford on Monday night. Carson apologized to the referee after the game and expressed regret at the untoward happening.

AT K. OF C. ALLEYS.

At the Knights of Columbus' bowling alleys last evening, the Owls (Miss Katherine McDonald, captain) took three games from the Morning Glories (Miss Marion Hayes, captain). Miss Thomas, of the Owls, had two games of 181 each and a third game of 144. Miss G. Kelly of the Morning Glories, rolled 168 in one game.

LOCALS

DR. T. P. McCULLOUGH
Eye, Ear, Nose and Throat Specialists, 166 Brock St. Phone 36W

WE HAVE IT.

No. 1 Hardwood, Hardwood Slabs and Soft Wood, cut to your liking. All of the O.T.A. variety—"Dry."—Sanitary Ice Supply. 'Phone 147.

OYSTER SUPPER

The Catholic Women's League of Ennismore are holding an Oyster per on Friday evening in the Parish Hall. Admission 50 cents.
3d, 36, 307

G.W.V.A. BENEFIT CONCERT

The G.W.V.A. will hold a Benefit Concert for Relief Work in the Capitol Theatre on Sunday Evening, Feb. 14th. Best Local Talent. Silver collection. 4d 38, 312

ACCOUNTS.

Books written up or audited, and balance sheets prepared. Income tax returns and assessments agreed. A. H. White, accountant, 444 Mark 'Phone 1165M.
8d-6 10 13 17 20 24 37 3-386

CLIPPER BLADES SHAPENED

By our new process, special machinery for sharpening hand and power, Hair Clipper Blades; also Farm Machinery repaired by the Acetylene Process. H. T. Millard, 225 Hunter St. Phone 234.
2d, 36 ?

DO YOU NEED AN ACCOUNTANT?

If you want your books audited or adjusted; if not satisfied with your book-keeping system; if you want your income tax return prepared for this or other years, or want some dispute adjusted.—H. K. Middleton. 'Phone 1353. Office, 202 Charlotte Street. dtf

COME TO THE VALENTINE TEA.

The Women's Guild of All Saints' Church are holding a Valentine Tea at the home of Mrs. L. G. Dobbin, 267 Stewart Street, on Thursday, February 11th, afternoon and evening. Sale of Home-made Cooking and Candy.
2d, 35, 295

NOTICE

Mr. H. A. Mowat, General Secretary of the Brotherhood of St. Andrew, will give an address in St. John's Parish Hall on Friday evening, February 12th, at 8 p.m. Programme; no charge. Everybody welcome.
2d-10,12-438

ABSOLUTELY

The best, most effective, powerful, "yet harmless" remedy for all Tonsil troubles, bronchitis, catarrh, adenoid, cough, tonsilitis or other throat ailments is Mrs. Sybilla Spahr's Tonsilitis. Good results guaranteed. At Harris Drug Store.
2d-10,17

PANCAKES AND MAPLE SYRUP

Come to St. Luke's Pancake Supper in the Parish Hall on Monday evening, February 15th. Supper served from 5.30 followed by Programme, including a one-act farce, entitled "Box and Cox." Admission 35cents. Children under 12, 25 cents.
2d, 10, 12-311

J. LEWIS HARRISON, A.T.C.L.
(Associate Trinity College, London)
(Organist and Choirmaster.)
Teacher of Pianoforte and Organ; Harmony, Counterpoint, Fugue and all Theoretical Subjects.
Pupils prepared for all examinations. For terms apply to 199 Reid Street, Peterboro. Phone 483W.
26d 50 148

FARM SALE.

Mrs. Edward Kemp, Warsaw Road on Thursday, Feb. 11th: 2 horses, 3 cows, 3 calves, 5 store hogs, hens, hay, oats, potatoes, furniture, implements and etc. Terms cash. Sale 1 p.m. W. J. Hancock, auctioneer, 6d-35-235

NOTICE.

I expect Alberta coal in a few days, so leave your order now and get it off the cars.

Coke	$16.00
Kentucky Egg	12.00
Red Jacket Coal	10.00
Canell Coal	15.00

Also hard and soft wood.
J. E. A. Fitzgerald, 'phone 111.

RADIO INFORMATION.

Disconnect your antenna and ground, turn on your tubes, then rotate all of your dials. If you get any crackling noises they can be eliminated. 'Phone 2661J. Tubes tested and reconditioned. Complete line of Burgess Batteries. James McGrath, 141 Hazlett street.
8d30 3 6 10 13 17 20 24-163

CARD OF THANKS.

Mrs. Fred Anderson and son, Garfield, wish to thank kindly the Sisters and Nurses of St. Joseph's Hospital and attending doctor, the Masons and Oddfellows, and all kind neighbors and friends, for their kindness during Mr. Anderson's illness, and during their recent sad bereavement and for all who sent flowers and letters of sympathy. 1d35 455

CARD OF THANKS.

Mrs. E. G. Dormer and sons, 336 Stewart street, wish to extend their sincere thanks to the Rev. J. D. Patterson, Rev. J. E. Todd, their many friends and societies (including the G.W.V.A., also the Ladies' Auxiliary, R.B.P. 261, L.O.L. 457 L.O.B.A. 244, Polishing Dept. Peterborough Lock Co., Co-Workers' Bible Class, George Street United Church, boys and girls of Queen Mary school, and basketball club P.C.I. for their sympathy and beautiful floral offerings in the recent sad bereavement through the loss of husband and father, the late Edw. G. Dormer.

CHOIR CONCERT ARTISTS NAMED

Mrs. Heloise Macklem and Albert David at Male Voice Concert.

CHOIR LARGER.

For many months the Executive committee of the Peterboro Male Voice Choir has been busily engaged in connection with the plans and arrangements for the big event of 1926. Final arrangements were completed at the meeting last night for the sixth annual concert of the Peterboro Male Voice Choir, to be held in the Grand Opera House on Friday night, March 26. The choir will be assisted by Mrs. Heloise Macklem, harpist (first harpist of the Toronto Symphony Orchestra), Toronto, also by Albert David "Canada's best knwn tenor" of Toronto, and Miss Agnes Logan, accompanist.

The choir this season has a membership of over seventy-five voices of splendid quality, with the tone balance excellent, and the way in which they sang the beautiful numbers last night was most gratifying and a real treat is in store for its many patrons

Subscription lists are already out and in the hands of the members of the Choir, and by the number of subscriptions reported already listed last night. It looks as though the entire house would be sold out for the event.

INVESTIGATE ACTS OF CHINESE TROOPS

Foreign Residents of Sin Yang Held as Hostages.

WASHINGTON, Feb. 10 (United Press)—American Minister MacMurray reported to the State Department today that Tuominchun exporters at Peking had promised to investigate the holidng as hostages of 26 Americans at Sin Yang by Tuominchun troops.

Tuominchun troops on February 4th occupied Sin Yang and claimed all foreign residents as hostages. Sin Yang is about 6 hours journey on the railroad back of Hankow on the main railway line to Peking.

CHINESE RIOTERS TORE DOWN FLAG

Attacked American Hospital at Hainan and Beat Chinese Attendants.

HONG KONG, Feb. 10 (United Press). — The American flag was torn down at the hospital of the American Presbyterian Mission on Hainan Island, when a group of 500 Communists, students, and Canton Government troops attacked the mission compound.

The hospital was in charge of Miss Caroline McCreery, an American nurse, and her only aid at the time of the attack was a coolie.

The attendants were beaten by the attacking group, but Miss McCreery was unharmed apparently.

SUNDAY SCHOOL PARTY.

Little Tots of Trinity S. S. Had Valentine Party.

Seventy-five of the primary and beginners children of Trinity Sunday School were given a delightful Valentine party on Tuesday, Feb. 9, at the Sunday School Hall. After the children enjoyed their games, tea was served and each child was given a Valentine favor. A short programme by the children, and attended by a number of the parents, concluded the happy gathering.

Much of the success of the event was due to the efforts of Miss Bolton, Mrs. Clarke and Mrs. Carver.

WEDDING BELLS.

HARRISON—BRECKENRIDGE

The marriage took place at the Baptist parsonage, Rev. Dr. Rose officiating, on Feb. 8, 1926, of Miss Janet Breckenridge of Peterboro. to J. H. Harrison of Haliburton.

DRY WOOD

Hard and Mixed Slabs; Body hardwood cut to order; close prices. At Thompson Wood Yard. Phone 2260 or 1026J. 3d, 37, 317

W.O.W. EUCHRE

Prizes last night at the W. O. W. Euchre party were won by Mrs. E. Delong, Mrs. G. Pakenham, Miss E. Taylor, Mrs. H Godfrey, Mr. W. McGrath and Mr. Noble.

NOTICE—MOTORISTS!

Will all motorists in Peterborough and district who have paid fines to the municipality of Brighton please submit their names with details of offence to the Ontario Motor League, Peterborough, in order that we may take steps to have all monies refunded where possible, as the by-law i.. question has lately been quashed through the efforts of the Ontario Motor League.

FRANK G. STINSON,
Phone 1360. Secretary.
2d, 3, 6-315

"Diamond Rings"

Our diamond rings are mounted in the new basket and plain Tiffany settings.

If you are contemplating purchasing a diamond ring do not fail to see our assortment of rings.

Our $25.00, $35.00 and $50.00 diamond rings are excellent values.

Warne Bros.
349 GEORGE STREET
DIAMOND HALL
Phone 880.

MIDGET LEAGUE SCHEDULE ENDS

Rink Rats Leading, With Sons of Ireland Close Behind.

PLAY-OFF THIS WEEK.

The Peterborough Midget League schedule ended last night when the Cubs defaulted to the Rink Rats. The semi-final games will be played this week and the presentation will take place some time next week.

The standing follows:

Teams	Won	Lost	P.C.
Rink Rats	4	0	1.000
Sons of Ireland	3	1	.750
Ponies	2	2	.500
Cubs	1	3	.250
Young Petes	0	4	.000

Semi-final Schedule

Thursday, Feb. 11, 6 p.m.—Rink Rats vs. Sons of Ireland.

Saturday, Feb. 13, 4 p.m.—Sons of Ireland vs. Rink Rats.

If either team should win both games the league will end, but if each team wins one game the final game will be played on Borck street rink next week.

W.M.S. TALENT TEA.

Knox Church Ladies Held a Very Enjoyable Social.

The Women's Missionary Society of Knox church held a very enjoyable talent tea at the manse yesterday afternoon. The guests were received by Mrs. Wm. Watt and Mrs M. C. MacKinnon. Mrs. A. Long ushered the ladies into the tea room. Tea was poured by Mrs. A. Mackenzie and Miss Martha Dickson, assisted by Mrs. H. Baptie, Mrs. E. Cookman, Mrs. R. Clifford, Mrs. E. Benson and Mrs. R. Laing. Mrs. F. A. Gray acted as general convenor. Decorations were carried out with a large central basket of daffodils and yellow candles in silver holders.

During the afternoon a musical programme in charge of Mrs. K. Denoon was given, including several instrumental numbers by Mrs. Yates, Marion McCannon, May Pollock and Tom Allen, readings by Helen Ross and Evelyn Miller, and vocal solos by Mrs. Spices.

BOXING IN GERMANY.

Determination to put boxing right in Germany is great. The Union of German Boxers has decided to create two courts of appeal, the more important to consist of four representatives of the Boxers' Union, one sports writer and four independent sportsmen, one to be a doctor and another a legal man. This body will have power to grant and revoke licenses, control boxing throughout Germany and make rulings concerning titleholders.

CHARGED CORRUPTION.

H. H. Stevens, Conservative member for Centre Vancouver, who in the House of Commons charged that flagrant corruption exists in the customs department, and that smuggling flourishes to the knowledge of ministers of the government.

OBITUARY.

WILLIAM WEATHERSTONE.

The death occurred this morning at the family residence, 120 Hilliard Street, of William Weatherstone, an old and respected citizen of the city. The funeral announcement will be made later.

EDWARD C. DORMER.

The funeral of the late Edward (Eddie) Dormer took place yesterday afternoon and was largely attended. The many floral designs speak in highest terms of the sterling qualities, not only as a citizen but also as a friend in the Orange Order, of which he was a prominent and an ardent worker. His comrades of the Great War who were privileged to return with him, will miss his kindly smile and his cheerfulness in assisting with their endeavors in connection with the G.W.V.A. here. The funeral service, conducted by Rev. Mr. Todd and Rev. Mr. Patterson, was very impressive. Great tribute was paid to the deceased.

The bearers were comrades who had served with him overseas, with honorary bearers from the Orange Order and the R.B.P.

Interment was made in Little Lake Cemetery.

MRS. ROBERT BOWERS.

The death occurred at the family residence, 251 Prince street, of Rhoda Orbell, widow of the late Robert Bowers, on Tuesday evening, Feb. 9th. She leaves to mourn her loss two daughters, Mrs. Arthur McLaren, of Peterborough, and Mrs. E. Hargraves, of Birmingham, England, one brother, Wm. Orbell, of Peterborough, and one sister, Mrs. Gardner, of Manchester, England.

The late Mrs. Bowers was a devoted member of St. James' United Church. The funeral will take place from the family residence on Thursday afternoon at 2 o'clock, Rev. Mr. Richards officiating.

FREDERICK ANDERSON.

Low twelve struck for the late Worshipful Brother Frederick Anderson of Norwood Lodge A.F. and A.M.

The funeral service was held at the family residence, 400 Bethune Street, Monday, February 8, and was conducted by the Rev. W. S. Rose, D.D., pastor of Murray Street Baptist Church, assisted by members of Peterboro Lodges representing the Norwood Lodge.

The Masonic ritual was read by Brother Richardson of Corinthian Lodge, and the pall was borne by Brothers Hughes, Campbell, Devey, Richardson and Hawthorne.

The service at the Lakefield Cemetery was conducted by Worshipful Master Graham of Lakefield Lodge.

The deceased brother was born in Dummer, and moved to Norwood in his youth, later became a member of the craft, and held its highest office. The Order to which he belonged and the community can ill afford to lose a member who so well exemplified the teachings of the craft and all have benefited by his association.

He left to mourn his loss, the widow and one son, Garfield, of Peterboro.

ANDREW McFARLANE

This afternoon, one of the older Peterborough citizens was laid to rest in the person of Andrew McFarlane who passed away unexpectedly on Wednesday, February 3, while visiting at the home of his son in Claremont, California.

The funeral today was under the auspices of the I.O.O.F. lodge No. 111 while the following acted as bearers: G. A Gillespie, D. H. Moore, J. I. Kidd, T. C. Elliott, William Savigny and Harry Long. After a service in the house the body was conveyed to Little Lake cemetery for interment.

The deceased was in his seventy seventh year and had lived his days in usefulness being at all times a valued citizen and interested in the welfare of others. He was born in 1849, was of Scottish parentage and came to Peterborough as a youth in 1868. For the past 45 years he has been connected with the William Hamilton Company and by his industry and talent succeeded in attaining the president's chair of that concern. It is said of him that he knew how to be fair alike to his employees and to the firm which he represented—a higher tribute than which cannot be paid to any business man.

Mr. McFarlane devoted considerable time to fraternal work. Last year he was accorded the fifty year jewel for his devoted service in the I.O.O.F. He was also a member of the Foresters. In addition he was an assiduous church worker, St. Andrews being the field for his efforts. He had been a member of the Board of Management in that institution for the past fifty years.

In political circles the deceased was a prominent Liberal and was chairman of the Liberal Association in the time of the Hon. J. R. Stratton, M.P.P.

Two of his children predeceased him, one son, W. G. McFarlane, died in 1906, while his eldest daughter, Mrs. J. H. Gain, of Toronto, died last year.

Those who remain to mourn his loss are, his sorrowing wife, Harriet Wells, three sons, Charles D. of Peterborough, J. Ernest of Claremont, Cal., and A. Bruce of Vancouver, B.C., and two daughters, Mrs. W. D. Wilgar of Peterborough and Mrs. R. G. McCuish of Vancouver, B.C.

The presence of "spots" on the sun is declared to have caused a decided slump in the sale of artificial fertilizer in Japan. Superstitious Japanese took the spot for a famine prediction.

PONZI WORRIES ABOUT HIS WIFE

Indictment For Alleged Violation of Realty Law a Shock.

AVOIDED POLICE.

JACKSONVILLE, Fla., Feb. 10 (Canadian Press)—Though authorities have extended their search to the entire state for Charles Ponzi, indicted Monday for violation of a state law, in connection with his real estate operations, newspapermen claimed last night, Ponzie was in Jacksonville and that they had interviewed him.

They said they found Ponzi at the office of an attorney who has been retained by the land promoter.

"I do not want to make any statement at present as it is an embarrassing situation," Ponzi was quoted as having said.

"The indictment was a shock to her," they said he declared in referring to his wife about whom he seemed to be worried.

Ponzi, his wife and two associates were indicted here on four counts of alleged violation of the "Declaration of Trusts" laws as a result of his dealing in real estate since his arrival here from Boston.

The indictments against Ponzi and his associaties were said to be the first step in the recently announced campaign of the Florida State Chamber of Commerce and the National Business Bureau of the Associated Advertising Clubs of the World, to clear the Florida real estate field of alleged unscrupulous dealers.

TORONTO DEBATERS WON FROM BRITISH

Degenerating Influence of Western Civilization Was Under Discussion.

TORONTO, Feb. 10. Canadian Pess. — Varsity triumphed over Britain's Imperial Debating Team last night when three of her representatives crossed verbal swords with three British debaters in Convocation Hall on the subject: "Resolved that western civilization is coming a degenerating influence of mankind."

Judges, Newton MacTavish, John J. Gibson and Sir Bertram Windle voted two to one for the negative of the resolution upheld by Toronto.

A standing vote of the audience gave an indefinite decision as it proved impossible to count such a huge audience.

MARK ST. MEN WERE BANQUETTED

Formation of Men's Association Was Discussed at Meeting.

A very enjoyable function was held last night in the basement of the Mark Street church, when about 80 members assembled for a banquet given for the men of the congregation and catered for by the Ladies' Aid Society. Rev. R. T. Richards acted as chairman, and community singing was led by Mr. V. Boorman.

During the evening, numbers were given by a male quartette composed of Messrs. Speer, Mills, Boorman and W. J. Smith, also several vocal solos by Mr. Mills. An inspiritional address was given by Rev. J. E. Todd, pastor of the George street church, and it was decided to organize a Men's Association in the church. A nomination committee was formed to select officers for this organization, the committee being composed of Messrs. A. J. Throop, Wm. Tinker, W. A. Gamble, W. J. Smith and Cecil Hagerman.

GRANITES WON LADIES TANKARD

Make Total of 36 Stones in Three-Cornered Match Here.

TORONTO SECOND.

After a year's stay in Peterboro, the Ontario Ladies' Tankard took its departure to-day in the care of the Toronto Granite Ladies, who won it in a three cornered competition with the Peterboro and Toronto Curling Club ladies. In their games with Peterboro and Toronto the Granites made a total of 36 stones. In their two games Toronto ladies scored 31, while Peterboro finished third with 30.

The scores yesterday afternoon were:

Granites.	Peterboro.
Mrs. W E Pepall	Mrs Grant
Mrs E Lucas	Mrs Wood
Mrs T J Agar	Mrs Cressman
Mrs J C Moorehouse	Mrs Hill
Sk.....7	Sk.....8
Mrs J Witchall	Mrs R H Turner
Mrs J Archibald	Mrs Oke
Mrs U H McWilliams	Mrs A W Turner
Mrs E Nettlefield	Mrs. Davidson
Sk.....11	Sk.....5

The games this morning resulted as follows:

Granites.	Toronto.
Mrs Nettlefield	Miss McDermid
Sk.....10	Sk.....9
Mrs Moorehouse	Mrs Segsworth
Sk.....10	Sk.....9

STATES TO BUY FOREIGN COAL

New York Socialist Proposes Appropriation By Congress.

SELL AT COST.

WASHINGTON, Feb. 10 (Canadian Press).—Appropriation of $75,000,000 to purchase coal in foreign countries for sale at cost in this country was proposed in a bill yesterday by Representative Laguardia, Socialist, New York.

GARNET WHEAT TO BE PLANTED

Four Thousand Canadian Farmers To Be Supplied With It.

MATURES EARLIER.

OTTAWA, Feb. 10. — Canadian Press. — Four thousand Canadian farmers will seed Garnet wheat, the new early maturing grain evolved by the Federal experimental farms, this spring. Each of them will get two bushels and the price will be $3 per bushel. The new wheat matures in 100 days as compared with 110 days for Marquis wheat.

GRATUITIES LARGE IN LUNCHEON BILL

Auditor-General's Criticism of Several London Payments.

OTTAWA, Feb. 10 (Canadian Press).—One of the criticisms contained in the Auditor-General's report, the second volume of which was tabled in the House of Commons Tuesday, is that of the method of authorizing expenditure incurred in June, 1924, at the Ritz Hotel in London for a luncheon given by Canada in connection with the Wembley Exhibition. The Auditor-General complains that the bill was approved only by an official of the Government instead of by the Governor-in-Council. The luncheon, described as "C.M.A. Luncheon, cost £330 9s 6d. It consisted of 173 covers at 32s 6d floral decorations £21, services of usher £2 7s, and gratuities "as requested" £26.

The same criticism is applied to an expenditure out of petty cash by the same official of £37 11s 11d for a "luncheon to the Canadian Weekly Newspaper Association." Petty cash payments, says the report, ought not to exceed £5. Above that, authority of the Governor-in-Council should be given for disbursements.

The explanation given by the officials is that this item was chargeable to advertising. While other Dominions had paid big sums for space in newspapers, Canada had received much free advertising and the opportunity of recognizing the courtesy and assistance had been seized while certain pressmen were in London.

FERRYBOAT CREW MAROONED IN ICE

St. Lawrence Vessel is Caught With Twelve Men on Board.

OGDENSBURG, N.Y., Feb. 10. — Canadian Press. — Marooned since yesterday in the north channel of the St. Lawrence River twelve men, the crew of the ferry Charles Lyon, plying between Ogdensburg and Prescott, Ont., awaited the resumption of efforts to-day to free the vessel from an ice field, just above the Long Sault Rapids.

To-day 25 men equipped with saws and ice cutting tools were ready to cut a channel through which the vessel might safely pass.

BIG SEED SHIPMENT TO SOUTH AMERICA

Two Thousand Bushels of Registered Marquis Wheat Shipped.

REGINA, Sask., Feb. 10—A shipment of 2,000 bushels of registered Marquis wheat was made Tuesday from the Moose Jaw plant of the Saskatchewan Registered Seed Growers pool to Buenos Aires. This is biggest shipment of foundation, pedigreed, registered, Marquis wheat ever made from North America to the South American continent.

You made it 36,000— Now make the 1,500!

CHIROPRACTOR
M. C. GOODWIN
DC. Ph. C.
Palmer Graduate
108 Barrie Building.
Lady Attendant 'Phone 431
Hours 10-12 a.m., 2-4 and 7-8 p.m
Office closed Tuesday evening, also Thursday afternoon and evening

POLICE OFFICER BEFORE BOARD

Commissioner Starnes Tells of Work of R.C.M.P. at Customs Probe.

BOIVIN PRESENT.

OTTAWA, Feb. 10 (Canadian Press).—The examination of Commissioner Courtland Starnes of the Royal Canadian Mounted Police, featured today's sitting of the committee of the House of Commons which is investigating the administration of the Canadian customs department. Mr. Starne's brought a number of files dealing with investigations made by his force on behalf of the customs department. These included a number of drug and smuggling cases. Confidential reports on what was described as "the Bisaillon case" and also on the "Lortie-St. George case,' were included in those landed over to the committee today. These are to be revealed to members of the committe only and will not be made available for publication.

One of the points the Commissioner was questioned upon was that of whether cases were dropped on instructions from somebody after seizures had actually been made. Mr. Starnes could give no information on the point, and was willing to produce his monthly reports showing cases investigated reported to the department concerned, and whether or not prosecution had followed. The R.C.M.P. did not prosecute, but reported to the department administering the Act.

In answer to the question, Mr. Starnes said that the detachment station at Phillipsburg, Que., on the international border, had been removed three years ago. He did not know whey. Perhaps for reasons of economy. Hon. R. B. Bennett commented that the RC.M.P. had officers on the border in Manitoba, Saskatchewan, Alberta, British Columbia, and Ontario, but not in Quebec.

Early in the proceedings, Mr. Stevens objected to some remarks of Hon. G. H. Boivin, Minister of Customs and took occasion to formally object to Mr. Boivin sitting at the committee table and taking an active part on behalf of the Government. Mr. Boivin was not a member of the committee and his presence might intimidate witnesses who might be called from Government departments.

LINDSAY OPPOSES REMISSION OF TAX

Reeve O'Reilly Would Increase Gas Tax to Five Cents.

LINDSAY, Feb. 10. — Lindsay Town Council has gone on record in opposition to the campaign being waged by Hamilton, Toronto and other cities relative to the apportioning of the Provincial amusement tax between the province and the municipal corporations, as well as the remission of the gasoline tax on motor vehicles for police and fire departments as the vehicles do not use the highways for the construction and maintenance of which the tax is imposed.

The attack on these proposals was led by Reeve O'Reilly, who pointed out that the Province raised its money through taxes on its lands, mines and forests as well as its tax on gasoline and amusement. Toronto and other cities would be the gainer if the proposal to remit the gasoline tax was considered seriously. The Government used the money derived from the gas tax on the roads of the province, so that it was really returned to the people. The only fault he had to find with the gasoline tax was that it should be five cents instead of three cents in order that more money could be secured for road construction. If the Government did not raise money through the imposition of the amusement and gasoline tax, the people would be taxed through other channels.

BUY BRITISH COAL.

Big Increase in Shipments To the U. S. A.

LONDON, Feb. 10 (Canadian Press).—Lieutenant-Colonel G. R. Lane-Fox, Under-Secretary of State for Mines, replying to a question in the House of Commons yesterday, said that 442,474 tons of coal had been exported from Great Britain to the United States during the four months which ended January 31, at an average price of 37s 7½d ($9.09) a ton, f.o.b. For the four months which ended January 31, 1925 he said, Great Britain exported to the United States 44,002 tons at an average price of 32s 0½d ($7.75) a ton, f.o.b.

BORN

EMMERSON—On Feb. 6, 1926, at St. Catharines, Ontario, to Mr. and Mrs. A. E. Emmerson, a son (William Edward).

IN MEMORIAM

GODDARD.—In loving memory of our dear mother, Mrs. Mary Goddard, who died February 10, 1923. Gone, but not forgotten.
Some may think that we forgot you
When oft times they see us smile.
But they do not see the sorrow
Which the smile hides all the while.
In our hearts your memory lingers,
Sweet and tender, fond and true.
There is not a day, dear mother,
That we do not think of you.
—Sadly missed by Husband and Family.

BOB DOBIE
IN ACTION AT
The ROTARY Carnival
TRYING FOR FIRST PRIZE—
"A BABY CARRIAGE"
DON'T MISS IT !
MONDAY, FEBRUARY 15
BROCK ST. RINK

THE JEAN RIDDICK YARN SHOP
shows an unusually large stock of Yarns, Hosiery, Underwear, Etc. Come and see us and save money.
WE SELL FOR LESS!

N. D. FOOTE, D.S.C.
GRADUATE CHIROPODIST
All manner foot trouble successfully treated, 107 Barrie Bldg., Phone 1730W for Appointment.

CITY TAXI 25c
UP-TO-DATE HEATED CARS
SERVICE DE LUXE
DAY OR NIGHT
'PHONE 2240
Brydon Weese, Manager
26d-36-3951

FACTS ABOUT OPTOMETRY
People Shamefully Neglect Their Eyes
About the last thing the average person decides to attend to is an examination of the eyes. Some folks like to boast of their ability to do without glasses, even though they admit that they need them. No greater mistake could be made. YOU do differently. If you only suspect that your eyes are not as they should be, have us give them a careful going over.
M. J. ROCHE, Opt.
188 CHARLOTTE STREET.

ALEXANDER & HALL
ELECTRICIANS
When you have Electrical work to do. Call
P. Alexander, Phone 1755J.
W. Gordon Hall, Phone 1463w.

FOR BETTER CAKES
PIES AND PASTRY
PHONE 427
Pies, asst'd .20c Cookies, doz., 20c
Layer Cakes 25c Drop Cakes, 25c
Jelly Rolls, 20c Choc. Eclairs 40c
or at your Grocer. City wide del.
S. FERGUSON, Corner Aylmer and McDonnel Streets

WE STRIVE TO PERFORM OUR DUTIES IN A SATISFACTORY MANNER
BELLEGHEM'S
FUNERAL SERVICE
PHONE 85
AMBULANCE

Phone Johnny-an the-Spot for Fuel—703

People have faith in us and our fuel and that helps out nicely these days.
Pocahontas Coal - $14
Kentucky Hard - $12
WOOD
All kinds—hard or mixed.
HODGSON BROS
Dalhousie and Bethune

MARY PICKFORD in "LITTLE ANNIE ROONEY" CAPITOL—TODAY

The Evening Examiner

PROBABILITIES.
Fresh north-west winds, fair and cold. Friday, fair, stationary or a little higher temperature.

VOL. LVII., No. 35 — PETERBOROUGH, THURSDAY, FEBRUARY 11, 1926 — PRICE THREE CENTS

HOCKEY TO-NIGHT — Direct Wire from Arena, Toronto, to Regent Theatre-KITCHENER vs. PETES. — This is one of the most important games of the season.

REGENT: Feature Picture: "The Coming of Amos" — KEN BLOOD'S ORCHESTRA IN ATTENDANCE. — DICK LUSH WILL DO THE ANNOUNCING DOORS OPEN AT 7.30 SHARP.

PETERBOROUGH HONORED IN LEGISLATURE

WEEK'S SECOND BLIZZARD DEEPENED SNOW BLANKET OVER NEW ENGLAND, CLOSING SCHOOLS, COURTS AND FACTORIES, AND INCREASING WINTER'S FATALITIES

Transportation Suspended By Snow Barrier, and Expenditure of Millions For Snow Removal Last Thursday Completely Nullified.

16 DEATHS REPORTED AS RESULT OF STORM AND SCORES OF MINOR INJURIES

Distress of Miners' Families Aggravated — Rum Row Deserted as Gale Swept the Sea— Heavy Property Damage.

NEW YORK, Feb. 11 (Canadian Press) — Northeastern United States, the chosen battle ground for the elements, last night lay under two feet of snow as a result of the second blizzard to visit the region within a week.

Roaring down on the wings of northeast gales which piled up huge drifts on land and rolled up mountainous waves at sea, causing shipping to scurry to shelter, the storm laid a fresh covering ranging from 10 to 15 inches in depth over the snow blanket left by last Thursday's blizzard. Drifts are six to ten feet in height.

Sixteen deaths as a result of the storm were reported.

Three of them were in the wreck of the fishing schooner Ralph Brown near Gloucester, Mass., two in Connecticut, one in New York City, two in Boston and one in Philadelphia. Scores received minor injuries as a result of street accidents. Railroads were crippled motor and street car traffic was suspended or demoralized. Property damage was great, and the millions of dollars expended in removing the snow of last week from streets and highways went for naught.

All Activity Stalled

The storm raged through Pennsylvania, New York, New Jersey, Connecticut, Rhode Island, Massachusetts, and last night was whirling up the Atlantic coast toward northern New England.

A survey of the area showed:

A score of railway trains stalled in New England and on Long Island! all schools in New York and Rhode Island, and many in other states, closed. County courts on Long Island; all schools in New York and Rhode Island, and many factories and business houses everywhere closing hours earlier than usual; all mail deliveries slowed up; all traffic in Boston harbor suspended, and trains, where running at all, seriously delayed.

The air mail service, for the second time since its inauguration, was suspended. All pilots between New York and Chicago remained at the hangars at which the start of the storm found them.

Shipping was hampered by the gale and heavy seas. Wireless stations reported a number of requests for radio compass bearings. The only casualty reported was the Ralph Brown, blown ashore at Briar Neck, near Gloucester. Eighteen of the crew of 21 were saved.

Plough Rammed Coupe

Throughout the storm area many cars were stalled. Near New Bedford, Mass., the coupe of Dr. Thomas Wolfe was completely buried. A snowplough crew discovered the coupe when their plough rammed into it. Dr. Wolfe was found safe inside.

In the anthracite regions the storm added fresh burdens to hundreds of families impoverished by the six months' strike of the miners.

In the larger cities a milk famine was threatened, due to the delay of numerous milk trains.

Rum row was left to its own devices as the coast guard patrol boats scurried to shelter.

However, the rough sea was considered a sufficient barrier to any unauthorized landing if liquor boats.

THE WEATHER.

The lowest point the thermometer went last night was 5 degrees below zero, while the preceding night it only got down to zero. Comparatively mild conditions now prevail throughout the west, while south of Lake Ontario and the St. Lawrence heavy snow has again fallen.—W.P.

DON'T FAIL TO SEE THE PLAY ENTITLED "THE DEACON'S HONEYMOON" AT MARK STREET UNITED CHURCH, FRIDAY EVENING, FEB. 12TH, AT 8.15 P.M. ADMISSION 25c.

Don't forget to come to the **Quaker Oats Dance**
Friday, Feb. 12th, to be held in G. W. V. A. Good music. Refreshments. Admission 50c.
3d-36-323

NOW, HONESTLY—

Betcha my last year's auto license plates that you tell all your friends all about your kiddies.

Even when a man's memory is terrible, he can remember all the cute things his children say.

And HOW many people are bore by such chatter.

Maybe you ought to be more considerate—

And perhaps I ought to suggest that you let up a bit.

But, shucks, I do it myself—and I'm gonna keep on doing it.

Stick with me!

Preceding "thimbles" were "thumbles" made of leather and worn on the thumb.

Right Of Lovelorn Swains and Maids Upheld In Court May Sit In Movies With Their Arms Around Each Other

NEW YORK, Feb. 11 (United Press) — According to Magistrate MacCreary, Margaret Brown, 17, and John Crauford, 21, were within their legal rights when they sat in a movie theatre with their arms around each other.

"This innocent mode of displaying affection often leads to matrimony," MacCreary told a protesting theatre manager, and the case was dismissed.

LONDON BUSINESS MEN FORM CLUB TO SERVE JAIL TERM OF EX-ALD. DRAKE ON O.T.A. CHARGE

Say That He Refused To Sell Strong Beer and Revenge Was Cause.

NINE PLEDGED.

Eighteen More Are Required To Serve One Day Each.

LONDON, Ont., Feb. 11 (Special to The Examiner) — Underdtaking the task in all seriousness, as a relief expedition for ex-Ald. Gordon Drake, now serving a thirty day term in the county jail, a group of London business men, meeting in a down town office building this morning formed the "Give a day for Drake Club," for the extraordinary purpose of enlisting twenty-seven men each to serve one day as a substitute for the ex-alderman at the county bastile.

The proposal was first advanced jestingly but almost immediately presented itself to a prominent insurance man as a feasible proposition. Telephone calls were sent out to a number, who, it was believed, would be interested and the meeting was the result. An effort was made to reach Warden Dawson of the county jail to ascertain what powers he had to accept substitutes for prisoners, but the warden was not available and his assistant referred the enquirers to the County Crown Attorney. The meeting thereat commissioned one of the associates to secure legal opinion and if it can be done they are to meet again this afternoon.

One of those who attended the meeting, a heavy real estate operator, offered to "underwrite" ten days and to enlist his recruits from the membership of a social organization. The man who laid the private complaint against Drake is said to have been a member of this organization. The information laid before the meeting was that Drake had refused to sell strong beer to an intoxicated man at his East London 4.4 hotel, and that in reprisal the man had instigated a police raid.

"We have nine pledged now," said a business man who attended the meeting, "Each is willing to take one day. One is a commercial traveller, who asks that he be given any 24 hour period from noon Saturday till noon Sunday. He is on the road during the week. We are not countenancing violation of the law, nor are we criticizing its administration here. We simply believe that the penalty is out of proportion to a first offence, that the law is not supported by a large number of people, and that before the Legislature concludes its present session such a prosecution and penalty will be impossible in Ontario."

AROUND THE CITY

Chimney fires continue to give the Fire Dartment a lot of trouble. They received a call to 386 George Street at 10.15 last night, and this morning at 8.34 a.m. they received another call to 639 Armour Road and had hardly gotten back from that when they had to go to 565 Harvey Street. No damage resulted from any of the fires.

W.H. Bradburn, M.P.P., Moves Reply To Speech From the Throne Today; Stresses Advancement in Province

Hydro Commission Lauded For Its Saving to Municipalities and Peterborough Cited as Example of Economy of Operation Under Public Ownership of Power—Western Cities Must Affect Much Greater Saving, Mr. Bradburn Points Out.

GOVERNMENT HAS BUSINESS SENSE, ENERGY, AND PATRIOTISM TO DEVELOP ITS BOUNTIES WISELY

Peterborough was honored today by the selection of its member, W. H. Bradburn, to move the reply to the Speech from the Throne in the Provincial Legislature, which opened yesterday. Mr. Bradburn made reference to this in his address, in which he stressed principally the advance made by the Conservative Government in reducing the financial deficit, developing Northern Ontario, and encouraging a revival of business activity.

It is anticipated that what does not appear in the Speech from the Throne will bear the brunt of attack by the Opposition, rather than anything that is covered by it. Mr. Raney, it is understood, will contend that the Ontario Temperance Act has not been as well enforced by this Government as it was when he was Attorney-General, and other questions relating to prohibition will be brought up. A Government Control resolution will be introduced early by a private member, and the financial policy of the Government will be subjected to criticism by the Opposition.

W. H. BRADBURN, M.P.P.
who moved the address in reply to the Speech from the Throne at 3 o'clock this afternoon.

TORONTO, Feb. 11 (Canadian Press).—Moving the reply to the Speech from the Throne, in the Ontario Legislature this afternoon, W. H. Bradburn (Conservative, Peterborough West), paid compliments to the Premier and the Speaker and expressed his belief that the people of Ontario had shown good judgment in returning the Conservatives to power in view of the present good administration.

MR. BRADBURN'S ADDRESS

Mr. Speaker.—In moving the address in reply to the Speech from the Throne, I desire to first thank the Prime Minister, and his Government for the honor done the riding I represent in the House, in asking me to move this address. I also wish to compliment you, Mr. Speaker, on the dignified manner in which you fill the duties of your high office as Speaker of this House, and for the fair and impartial way you have treated the Members. I would also like to congratulate the Prime Minister and his Cabinet on the efficient and business-like way in which the work of the different departments are carried out under their supervision proving to the people of this Province that they made no mistake in electing a Conservative Government in 1923 to administer the affairs of the Province.

It is with deep regreat I notice the absence of Mr. Sydere, through illness. He has been connected with the different Governments since Confederation. I trust he will have a speedy recovery.

WORK OF THE HYDRO COMMISSION

It is my intention to make reference to the great undertaking of the Hydro Commission in this Province, and in doing so I want to make mention of the great loss sustained by the Province, and also this House, in the death of Sir Adam Beck. Before Sir Adam was chosen chairman of the Commission, he had long been an active and effective advocate of public-owned power development and through all the stages of the development of the undertaking Sir Adam was its directing head and driving power I doubt if ever a public man was more completely absorbed in his official duties Many tributes have been paid Sir Adam, but all have fallen short of his merits. So long as unselfish public service is valued by our people, his name and his renown will endure. The Hydro-Electric development of Ontario is the greatest publicly-owned development of its kind in the world, $262,781,000 being invested by the Province and Municipalities. The share of the Provincial guarantee, and cash advances amount to $190 000,000, and at the end of the last fiscal year net costs advanced by the Province amounted to $146,500,000. In 1924 the total revenue of the undertaking was $16,897,660, and showed a surplus of $725,708. The Municipalities which retailed this power had a revenue of $18,798,723, and showed a surplus of $1,163 910.

Now, Mr. Speaker, I would like to take up the time of this House for a few minutes, in showing the results of Hydro in the City of Peterborough. I am taking it for granted that the old rates under the private-owned corporation would have remained the same, and if correct the difference between those rates and those charged under the Hydro, the City saved in seven years the sum of $1,815,000, and the saving for the year 1924 on the same comparison was $351,104. I have not as yet received the figures for the year 1925, but they will reveal the same conditions. Now, Mr. Speaker, if these savings on the cost of light and power to the consumers in the City of Peterborough, where we have a river flowing past our doors or which power is developed within the Municipality, how much greater must the saving have been to the Municipalities in Western Ontario who were not so favorably situated as we are? I want to make this comparison to prove that Sir James Whitney was right when he placed behind the Hydro Power Commission of Ontario, the financial strength of the Province. This is in fact the electrical age, and if the Province is to keep up with the progress of events in every sphere of life, we must equip ourselves with electrical power under the most economical and reliable conditions.

DEFICIT IS GREATLY REDUCED

In dealing with the finances of the Province, I do not want to say too much as this will be taken up by the Hon. the Provincial Treasurer, when the budget is brought down in this house, but I would like to point out some of the outstanding facts relating to conditions as existed in 1923 and comparing them to the results of today. In 1923 we had a deficit of nearly 15 million dollars as compared with a deficit of $4 905,000 for the year 1925, or a total reduction in the deficit of $9 817,632. Our ordinary revenue increased $12,577,000 over 1923, and without including new taxes the revenue increased nearly four million dollars, and to go further into the details of the financial position of the Province, I would like to point out that there has been a reduction on capital expenditure over 1923 of over 15 million dollars. The Hon. the Provincial Treasurer is to be congratulated on his efforts to place the Province on a high financial

(Turn to Page 11, Please)

He Banked $13,000—And Now Forgets Where

LAWRENCE, Mass., Feb. 11 (United Press) A few days ago Daniel Rossignoe, 30, of Fort Kent, Maine, had $13,000 in cash. It is still his if he can only locate it.

Rossignoe asked the police here to assist him in finding the bank where he deposited the money, which he obtained through the sale of two farms in Maine. After receiving the cash, he said, he went on a vacation, during which he banked his funds. He said he could not remember the name of the city in which the bank was located.

ITALIAN PAPERS SAY MUSSOLINI HAS TRIUMPHED

Personal Victory For Dictator and Win For Fascism Also.

MOCK STRESEMANN.

Grotesque Caricature of German Minister Published in One.

ROME, Feb. 11 (Canadian Press) —A chorus of pro Government newspapers today in commenting on Premier Mussolini's last shot in the Italo Germany controversy of the Southern Tyrol runs to the refrain: "Mussolini has triumphed personally over Stresemann; Fascist Italy has triumphed over Social Democratic Germany and Latinity has showed itself superior to Teutonism.

L'Impro, extreme Fascist, prints a striking picture of Mussolini captioned: "The masculine Latin leader" and a grotesque caricature of Foreign Minister Stresemann of Germany which it entitles: "The Warwinesque contradictor of our leader."

Underneath these it prints comment: "It was a dialogue between eagle and crow—an encounter between paunch and blade."

Il Tevere remarks that the world to recognize that the League of Nations will never be the redoubt from which Germany can open fire with impunity.

"The incident is not closed, but clarified," the paper adds. "Our position has been clearly stated, and if action is taken against it, it will be necessry to reply in a not exactly pacific fashion."

POULTRY MEN MEET TONIGHT

Annual Business Gathering Will be Held in the Labor Hall.

PLACE CHANGED

Peterborough Poultry Association has had much trouble in obtaining accommodation for its annual meeting to-night, but it has been finally arranged for the Labor Hall, George street, at 8.30. Announced first for Wednesday night, the date was changed until Thursday so that it should not conflict with the Exhibition Board meeting. It was found last night that the schedule at the U.F.O. rooms was incorrect, and that the hall could not be obtained for tonight.

And He Probably Said— 'It's a Cold, Cold World'

LYNN, Mass., Feb. 11. — (United Press):—A son was born on Tuesday behind a huge snow drift on a Florida mountain in the western part of this State to Mr. and Mrs. Adam Rudowski, of Savoy, who were on their way to a hospital when the storm and stork halted their journey. The mother and baby were taken to a farmhouse, where they spent the night, and yesterday reached the hospital, where their condition was reported favorable.

UNITED STATES BARS COUNTESS

Refused Permission To Enter Because of Moral Turpitude.

ELOPED WITH EARL.

NEW YORK, Feb. 11 (Canadian Press)—The Countess of Cathcart, divorced wife of the Earl of Cathcart, today was ordered excluded from the United States. The exclusion order was made by a special board of inquiry at Ellis Island which has been investigating the countess' case since her arrival here on Tuesday.

Admission of the Countess to the United States was denied on ground of "moral turpitude and her admission of adultery."

Vera, Countess Cathcart, whose elopement three years ago with the young Earl of Craven to South Africa after she had been divorced by her husband, was the sensation of British society was denied permission to land from the Cunard liner Carmania.

The countess, who said she made the voyage to visit friends here and produce a play, "Ashes," of which she is the author, was indignant.

"By the by, why have you a Statue of Liberty" asked the vivacious 28-year-old noblewoman, "When we came up the bay in the fog, we could hardly see it, but what's the use of seeing liberty if you are treated as a criminal just because you are a divorcee?"

Earl Cathcart divorced his wife in 1921, naming the Earl of Craven as co-respondent. The latter and Countess Vera than eloped.

Later the Earl of Craven returned to his wife and the countess came back to England, defiantly defending her conduct. She is at present engaged to a young English dramatist, Ralph Neal, whom she described as "fearfully good looking."

The countess a few years ago astounded society by writing a series of newspaper articles calling her ex-husband "he stingy earl."

BATTLE OPENS WITH SALVO BY FARMER LEADER

W. E. Raney Inquires Why Vacancies Have Not Been Filled.

PUSHES O.T.A.

Contends That Act Not as Well Enforced as by Farmers.

TORONTO, Feb. 11. Canadian Press. — The debate on the reply to the speech from the throne is not expected to develop any fighting features until next Tuesday, when W. E. Raney, the Progressive leader, will speak, and, it is understood, criticize the government on its temperance policy. This afternoon, W. H. Bradburn, West Peterboro, moved and R. N. Berry seconded, the reply in addresses purely complimentary to the government. Either Mr. Raney or Mr. Sinclair will move the adjournment of the debate. Mr. Raney will attack the government on what it does not say in the speech from the throne, rather than what it does say. It is understood that Mr. Raney will contend that the Ontario Temperance Act has not been as well enforced by this government as it was when he was Attorney General. There will also be a charge of favoritism in the issuing of beer licenses. Mr. Sinclair will also attack the government on its policy with regard to temperance. Despite the silence of the government on the temperance issue the question will be forced into the Legislative proceedings early, not only in the debate on the reply but also by resolution. Frank W. Wilson of Windsor intends introducing a government control resolution. It will be remembered Mr. Wilson introduced such a resolution at the last session which was debated on the last day, and then shelved. The financial policy of the government is also to be subjected to attack by the opposition.

Tenders Questioned.

R. H. Kemp (Progressive, Lincoln) asks: "Did the Minister of Lands and Forests announce the result of the opening of tenders for about 9,000 square miles of pulp lands at a meeting held in Port Arthur on October 23 last in the interests of Mr. Langworthy, the Conservative candidate in the Federal elections? Were the time and place chosen with a view to influencing the electorate? Why was not the announcement made in the usual way from the Minister's office?"

J. W. Widdifield (Progressive,

(Turn to Page 11, Please)

JAPANESE WOMEN IN SCHOOLS OPPOSED

Proposed Engagement in Vancouver Schools.

VANCOUVER, B. C., Feb. 11. — Canadian Press. — Opposition to the engagement of four Japanese women teachers to instruct pupils in public schools at Mission City and Ocean Falls, after the regular school hours, was voiced here yesterday by Mrs. A. T. Essery, the grand secretary of the Canadian Daughters League, a British Columbia organization.

"This would mean the thin edge of the wedge of bi-lingualism in this province, and Oriental bi-lingualism at that," said Mrs. Essery. "We will have to organize and protest to both the Dominion and Provincial governments."

OYSTER SUPPER.
THE CATHOLIC WOMEN'S LEAGUE OF ENNISMORE ARE HOLDING AN OYSTER SUPPER ON FRIDAY EVENING IN THE PARISH HALL. ADMISSION 50 CENTS. 1d36 323

Woman Should Not Loaf In Luxury On Alimony

JERSEY CITY, N.J., Feb. 11 (United Press).—"No robust young woman should be permitted to loaf in luxury on alimony supplied by an ambitious husband," ruled Vice Chancellor Fielding in a separation suit. Accordingly, he granted Mrs. Louis Lerner only $15 a week alimony, representing but a small part of the income of her husband, a Paterson furniture dealer.

Hundred Dogs Destroyed To Check Ottawa Rabies

OTTAWA, Feb. 11 (Canadian Press).—The slaughter of dogs continues in the Ottawa district as a preventive measure against the spreading of hydrophobia. Yesterday 16 stray dogs were destroyed in the City pound and Inspector L. Mulligan, of the Humane Society, estimates that he has himself destroyed more than 60 dogs within the past month. Altogether he estimates that approximately 100 dogs have been destroyed in the district since the outbreak of rabies.

BOYS! DON'T FORGET ROTARY TOBOGGAN PARTY SATURDAY AFTERNOON. LEAVE YOUR NAME AT THE Y.M.C.A. 1d 36 327

BROCK ST. RINK
Skating Tonight
The finest sheet of ice of the season!
Pard in Attendance
Skate while the skating is good
HOCKEY TOMORROW

FOR SALE

$5,500 will buy new bungalow; all conveniences. West side.
$4,000 will buy new dwelling; all conveniences. South side.
$2,800 will buy brick dwelling in good condition.

Several dwelling to rent also. Farms for sale in different parts of the county.

See our list if you are in the market to buy

W H TAYLOR
163 Hunter St. W. or Phone 1462.

HOUSES, REAL ESTATE

FOR SALE — NEW HOUSE, DESIRABLY situated in the West End centre hall plan, oak floors through out and modern in every respect; easy terms to suit purchaser; apply 437 George street. dtf-3483

FOR SALE—1 NEW STUCCO BUNGALOW with all conveniences, also small brick house; must be sold cheap; terms if desired; apply Box 444 Examiner. 3d-37-444

LOOK! BEAUTIFUL BUNGALOW, 6-room, French doors, fire place, laundry tubs; would consider lot as part. Apply 421 George street. 5d-39-433

REAL ESTATE — 7 ROOM BRICK House with 3 acres of land close to city, one block from car line; electric light, take small house as part; apply 282 George St. 6d-38-404

FOR SALE—MODERN SIX ROOMED stucco bungalow, all hardwood floors, large living room with fireplace; seven minutes' walk from post office; apply 61 Robinson St., phone 1037J. 6d-38-410

FOR SALE OR TO RENT—10 ACRES of land, brick house, good out buildings, corner Park and McKellar St. Good situation for milkman or teamster; possession on first of April; apply 566 Gilmour. 3d-38-463

SPECIAL—YOUR CHANCE TO BUY a real nice 6 room Brick Bungalow style home, west side, oak floors throughout, built-in fixtures, dumb waiter, laundry tubs, all in first class condition; good lot; can be bought with or without furuniture; apply 282 George St. 6d-38-403

NOTICE

NOTICE — FARMERS—SAW MILL now running, quick service; Dinsdale's, King or Charlotte. 26d-47-121

NOTICE — TAXIDERMIST WORK done. Have your specimens mounted. Apply 156 London, phone 876. 26d-59-417

NOTICE — PAPERHANGING AND decorating, estimates reasonable; work guaranteed: Herbert Hartshorn, 113 Stewart St., phone 1782w. 6d-41-466

NOTICE—CONTRACTING AND Building operation and repairs; hardwood floors; F. Barrett, 202 Smith St., phone 2209J. 26d-46-213

SPECIAL NOTICE. CUT THIS OUT, it will pay. House repairs, cellar to roof; furnaces, stoves expertly cleaned, complete one-fifty, and repaired. We also have hospital for every description of broken goods, from electric irons, furniture to pair of scissors. Costs nothing to phone. Small trial will surprise you how cheap we work. Wm. J. B[illegible] [illegible]86M.

AGENTS WANTED

AGENTS WANTED—RELIABLE MAN wanted to represent us in Peterboro We manufacture over one hundred household specialties, food products, tea, coffee, spices, toilet preparations, family remedies, etc. Excellent opportunity for right party. Give full particulars in first letter, also phone number if possible. Box 430 Examiner. 3d-36-430

SITUATIONS WANTED

POSITION WANTED — WOMAN DEsires position as housekeeper for small family or working man; Phone 1273w. 3d-36-416

QUALIFIED, EDUCATED, MIDDLE-aged housekeeper desires position; gentleman and family preferred; splendid references for good management, cooking, needlewoman, economy. Box 360 Examiner. 7d-37-360

HELP WANTED—Male

SALESMAN FOR LINE OF LITHOgraphed labels, stickers, art calendars, etc. Good sideline. Wright Litho Co., London, Ont.

SALESMAN WANTED — WE WANT a live man to represent us retailing our fast selling household necessities in part of Peterboro City. All-year-round proposition; chance to build up lasting permanent business; protected territories; write J. R. Watkins Company, Dept. 59, Hamilton, Ont. 6d-38-400

HELP WANTED—Female

WANTED—MIDDLE AGED WOMAN apply 122 Lansdowne. 3d-38-461

WANTED — A MIDDLE AGED WOman to take care of home and family of five children; address Chas. Lawrence, Fraserville, P.O., Ont. 3d-105-5081

LIVESTOCK FOR SALE

FOR SALE—5 YOUNG COWS, ONE Jersey; Peters, Braidwood Ave. 4d-38-450

LIVE STOCK FOR SALE — MILK Cow just freshened; phone 1903J. 3d-36-431

AUTOS FOR SALE

CAR FOR SALE—FORD SEDAN—model '22 in first class condition; five good cord tires; $335 cash; Box 3626 Examiner.

CAR FOR SALE—SEVEN PASSENger McLaughlin car, in good condition; apply 270 John St., phone 1083w. 6d-37-391

LOST

LOST — ON SUNDAY; STRING OF Pearls; finder please at Examiner. Reward. 3d-38-470

LOST — STRING OF BLACK JET Beads; reward; apply 550 Water. 3d-36-302

LOST—PURSE CONTAINING SUM OF money; thought to have left in a store; finder please leave at Examiner. 3d-38-469

LOST — ON TUESDAY, PAIR OF horn rimmed glasses, south end; Finder please leave at 33 Park St. S. Reward. 3d-37-453

LOST — ELECTRICAL MEASURING meter in polished case on Charlotte or Park Sts. Reward if left at The Fisher Battery Service. 3d-38-468

LOST—SOMEWHERE ON BETWEEN Simcoe street and Water and Hunter streets to Royal Bank, pair of pig skin gloves. Finder please leave at Examiner Office and receive reward. 2d-36-466

POULTRY & EGGS

FOR SALE — PEN WHITE ROCKS and White Rock Cockerels; phone 2488J. 3d-37-469

BOARDERS WANTED

BOARDERS WANTED—WARM COMfortable bedroom; apply 133 Rubidge St. 3d-38-471

BOARDERS WANTED — WANTED lady boarder; room and board; central location; terms reasonable. Apply Box 435 Examiner. 3d-37-435

BOARDER WANTED — CENTRAL good home. Apply 491 Aylmer St. 6d-39-437

WANTED

WANTED—HENS AND CHICKENS—special prices paid; phone 2037F. H. F. Doig 26d-42-154

WANTED TO RENT—THREE FURnished rooms for light housekeeping; centrally located; Box 459 Examiner. 3d-38-459

WANTED—ONE 250 EGG INCUBAtor; must be in good shape and priced right. H. Emery, Birdsall. 4d-39-465

WANTED—1,500 MEN AND WOMEN to join Peterborough Industrial Exhibition. Coupon on another page. dh

WANTED TO BUY FROM OWNER—Medium modern brick house or bungalow in city or suburbs; state lowest cash price; send particulars to Box 447, Examiner 3d-37-447

WANTED—A GOOD RABBIT HOUND or a pup ready to run; phone 2676w or call 478 Rubidge street. 3d-36-427

WANTED—$2000 AS FIRST MORTgage on a $4000 new house at current rate of interest. Box 426 Examiner. 3d-36-426

WANTED—ANYONE DESIROUS OF becoming a member of the K.K.K. write Box 741, Toronto. 26d-39-3

WANTED TO RENT — HOUSE OR Apartment in west end by April or May; Box 428 Examiner. 6d-39-428

FOR SALE

FOR SALE — GOOD HIGH BACK Cutter; cheap; 169 Hunter St. East. 6d-10,11,13,16,18,20-415

FOR SALE—CEDAR POSTS CUT TO order; phone 971 r 2. 3d-9,11,13-418

FOR SALE—HEAVY QUILTS, $2.50 each and mitts; apply 482 Reid St. 3d-37-443

FOR SALE — TUB STAND $1.00; new coal oil heater, $3.50; 432 Roger St 3d-37-456

FOR SALE—1 BABY SLEIGH WITH hood, in good condition, $4; apply at 659 Roger St. 3d-37-452

FOR SALE — ONE MILKMAN'S DElivery wagon in first class condition; rear delivery; apply by phone to 2444J. 3d-38-472

FOR SALE—"HEINTZMAN" IONIC Upright Grand Piano and bench in mahogany, in excellent condition for half original price; phone 1077w. 3d-36-425

FOR SALE—NEW SCALE WILLIAMS Piano, very little used; snap for quick sale; 671 George street. 3d-36-419

WOOD FOR SALE — CUT RATE prices; Dinsdale's, phone 153. 26d-47-124

DRY WOOD FOR SALE — PHONE 1937 for choice body hardwood and hardwood slabs and hemlock slabs at reasonable prices; W. J. Fitzgerald, Perry St. 26d-41-35

FOR SALE—WE ARE MOVING OUT of the city and our entire stock of new and used men's and boys' clothing, boots and shoes, and gent's furnishings, must be sold regardless of cost; frock coats for the parade, as good as new to clear at $3.75; buy now and save money; Dick Ruskin's store, 221 Hunter W. 6d-39-429

VETERINARY

DR. W. F. McELROY, Vet. Sur., office and residence, 190 Charlotte St., Charlbond Bldg., Peterboro. Phone 1623J.

FACTS ABOUT ELECTRIC UTILITY

NUMBER THREE.

Editor of The Examiner,
Sir:—

In this article, in regard to the Utilities owned by the City, the subject of the surplus revenue over operating expenses will be taken up.

The Ontario Statutes govern the disposition of any surplus that there may be from the operation of a Municipal Util ty, and probably the clearest way to show what the law provides in this respect is to quote from it.

Section 39 of The Power Commission Act (R.S.O., Ch. 39) provides:—

"39. Whenever it appears from the accounts of a municipal corporation or a mun cipal commission, that, after providing for any payments required to be made on account of principal or interest of any debentures issued for the construction and equipment of Works and Plant for the production, development or distribution of e ectrical power or energy, and, in the case of a municipal corporation or municipal Commission receiving electrical power or energy from the Commission for distr bution, after providing for the payments required by this Act, that there is a surplus at the credit of the Municipal Corporation or Municipal Commission such surplus shall be applied and disposed of in such manner as the Commission may by general regulation or special order direct,

"(A) in the reduction of any indebtedness incurred with respect to the construction and equipment of such Works and Plant, or

"(b) in the maintenance, repair or renewal thereof; or

"(c) in the extension of such Works or Plant; or

"(d) in the formation of a fund to be used at a future time for any of such purposes."

Section 40 of the same Act provides that any Corporation, Commission or individual, "neglecting or refusing to obey" Section 39 and other sections, "shall forfeit and pay to His Majesty for the use of Ontario, the sum of $100.00 for every day during which such neglect or refusal shall continue."

The Commission has used surpluses of the Electric Utility in the maintenance, repair, renewal and extension of the Plant, and has used them for no other purposes than those mentioned in the section quoted.

There is a further provision in Section 32 of the Public Utilities Act, which is as follows:—

"Subject to the provisions of 39 of The Power Commission Act, and notwithstanding anything in the Municipal Act contained, revenues arising from supplying any public utility, or from the property connected with any public utility work, after providing for the expenses and maintenance of the Works, shall be paid over to the Treasurer of the Municipality to be applied annually to the reduction or extinguishment of the rates required to be levied under any By-law for the issue of debentures of the Municipality for the construction, extension or improvement of the Works, and it shall not be necessary to levy any general rate to provide for sinking fund and interest or other payments on account of such debentures, except to the extent to which the revenues on hand are insufficient to meet the annual payments falling due on account of principal and interest of the debentures."

The Commission has paid over to the Treasurer of the City each year, sufficient money to extinguish the rates required for interest and sinking funds on all deventures of the municipality issued in connection with the electric system, and the Council has not levied any rate for that purpose.

There is a further provision in The Public Utilities Act made by Section 43 of the Act, which says:—

"43. The revenues, after deducting disbursements, shall, quarterly or oftener, if the Council so directs, be paid over to the Treasurer of the municipality, and shall be by him placed to the credit of the account of the public utility work, and if not required for the purpose of the work, shall form part of the general funds of the corporation."

There is in this section at least, a seeming contradiction of Section 39 of The Power Commission Act, but as the latter Act provides that any municipal Commission or individual not obeying Section 39 shall forfeit $100.00 a day, it would seem that Section 43 of the Public Utilities Act would apply to the Waterworks, but there is a provision in a Special Act of the Legislature applying to Peterborough which says (1903, P. 741, and 1905, P. 358):—

"3. It shall be lawful for the Commissioners of the Municipal Waterworks to form and maintain a contingent fund not to exceed at any time the sum of $50,000.00, and to use such portion of such contingent fund from time to time as may be necessary for making extensions, repairs, improvements and alterations in the said Waterworks, and the dam, power house, plant, mains and other appliances and appurtenances of the Waterworks system, and if considered advisable for purchasing land for a reservoir and constructing and connecting the same with the present Waterworks system, and if considered advisable putting in filtering appliances and such other improvements as may be found necessary for a proper and efficient Waterworks system—provided however, that any contract, scheme or work involving any expenditure of over $5,000.00 shall first require the approval of the Council of the corporation of the said town—such contingent fund to be invested by the water Commissioners until it is needed for the purpose aforesaid, and for the purpose of forming such contingent fund it shall be lawful for the said water Commissioners to retain the surplus annual revenue of the said Waterworks, after providing for all ordinary expenses of management and maintenance and a sum sufficient to meet the interest and sinking fund on the Waterworks debentures, until the said contingent fund amounts to the sum of $50,000.00, and while the said contingent fund remains at the said sum of $50,000.00 the whole of such surplus annual revenue shall form part of the general funds of and be paid over to the corporation of the City of Peterborough."

Further, in 1908, Page 642, there is a provision that the City Council may issue debentures for that portion of the contingent fund of the Waterworks which has been, or may hereafter be used in extensions in mains and services, and to hand the debentures over to the Commission as an investment with power to the Commission to sell them and use the proceeds for any of the purposes mentioned in the Act of 1903.

The present Commission is not responsible for any of these laws, but must try to carry them out.

E. F. MASON,
Chairman,
Peterborough Utilities Commission.

TEAMING & CARTING

WANTED — MOTOR CARTING. ALL kinds, long or short hauling. Beatty Bros. 'Phone 2169 981r2

FOR RENT

FOR RENT — MODERN, HEATED Apartments; apply 437 George St. dtf-1868

TO RENT—TRAPPING GROUND ON Pigeon Creek; apply M. Donoghue, 460 Sherbrooke street. 3d-38-460

TO RENT—SEVEN ROOMED BRICK House; all conveniences, except furnace; 302 Water St., phone 488w. 3d-11,13,16-458

TO RENT — SMALL COMFORTABLE house; conveniences; clean; nicely decorated; choice location; garden; apply 183 Antrim. 3d-37-457

TO RENT—WELL-HEATED ROOM; light housekeeping privileges; phone 525w. 3d-36-424.

FOR RENT—NO. 178 1-2 SIMCOE street, suitable for store or office; Apply 437 George street. dtf-313

TO RENT—FRONT BEDROOM, FURnished, steam heated, exclusive home for business man or traveler. One block to post office; phone 613. 3d-37-454

HOUSE TO RENT — LONDON ST. $18.00; phone 1265M. 3d-37-392

FOR RENT—FIRST CLASS 5-ROOM lower floor apartment, central, may be seen evenings. Also small houses, $14, $15, $18. Apply 421 George street. Phone 273, evenings. 5d-39-484

TO RENT — UPPER APARTMENT and semi-detached house; new. Apply 265 Rubidge, phone 1405w. 6d-39-422

FARM TO RENT — 150 ACRES, 3 miles from Hastings; good buildings. For particulars apply to E. J. Lynch, Hastings. 2d-36-269

TO RENT—APARTMENT, 5 ROOMS, not heated, 3 piece bath, back and front entrance; balcony, newly decorated; 211 Stewart St., apply 255 Reid St., phone 1544F. 7d-41-267

FOR RENT—HEATED OFFICE ON George street. Apply 437 George street. dtf

FOR RENT — OFFICE, HEATED; Apply Bank of Toronto. dtf.-3055

HOUSE TO RENT— 539 DOWNIE street. Apply 437 George street. dtf-1337

ALBERTA COAL
On the Way
Order now and get delivery off car.
BODY HARDWOOD
and
HARDWOOD SLABS
Cut to your order.
'Phone 209.
H. B. TAYLOR & SON
6d-11 13 18 20 25 27-329.

BILLION MARK PASSED BY SUN LIFE

It is seldom that a financial institution is able to mark the completion of its year with two such happy announcements as those made at the annual meeting ofthe Sun Life Assurance Company of Canada. At the meeting in question, President Macaulay was able to announce that the assurance in force of the Sun Life Company is now considerably in excess of one billion dollars—a level never before reached by a Canadian company.

In the same address he stated that although, owing to the rapid expansion of business, it had been found necessary to greatly extend the head office building accommodation, (the formal opening of which followed the annual meeting itself), it was evident that still further space must at once be provided. This in spite of the fact that the new Sun Life Building is one of the finest and most commodious in Canada, is devoted exclusively to the use of the Company, and houses about eleven hundred of a staff.

The fifty-fifth annual report which appears in another column, reflects the enterprise which has marked the Company's operations, and the comprehensive way in which it is expanding, not only in Canada but throughout the world. It has become not only one of the outstanding financial institutions of the Dominion, but shares with one or two of the banks and transportation companies the honor of being one of Canada's best known institutions abroad. Its ramifications now extend to forty-four countries and states, and its branches girdle the globe.

The assurance in force was increased last year by $149,460,644, bringing the grand total up to $1,021,097,101. In keeping with this the assets were increased by nearly 29,000,000, making the total assets now $363,056,145. Payments to policyholders and beneficiaries of $35,441,582, brought the total amount so paid since the Company was organized to $219,239,710. The total net income for the year was nearly $70,000,000.

Policyholders will share in another increase in profits—the sixth consecutive increase of this kind.

The profits of the year based on valuation of securities made by government officials has been $21,666,284. From this amount it has been thought advisable to deduct $3,000,000. During the year there was paid or allotted as profits to policyholders the sum of $7,662,784. After deducting this sum, and accretions to shareholders' account, allocating $2,500,000 to contingency account, writing off $750,000 on buildings and real estate, and setting aside $350,000 to further strengthen the special reserve to provide for possible greater longevity among annuitants, the Company has added $6,532,642 to its undivided profits. Its total surplus over all liabilities, contingency accounts and capital is now $28,640,000.

The mean invested assets of the Company have earned during the year 6.41 per cent—a remarkable showing in view of the downward tendencies in interest. One of the important factors in producing this gratifying result was an increase in the dividends paid by some of the corporations in which the Company has substantial stock holdings.

The wise selection of investments, which has marked the policy of the Company is also shown in the remarkable increase in the market value of its securities. For many years the Sun Life has specialized in long term bonds and preferred and common stocks of outstanding corporations in both Canada and the United States. It is now reaping the reward of that policy. On actual sales of municipal debentures and other securities which had risen to high premiums, it realized a net profit of $2,215,772 while the increase in the value of securities still held has been even greater.

The company has not only highly efficient management, with Mr. T. B. Macaulay as president, but has a very strong board of directors including some of the leading financial and industrial figures in the Dominion. The board which has hitherto consisted of twelve is being increased to fifteen.

Altogether the report of the Sun Life, establishing new and remarkable levels in business, makes very heartening reading for the people of Canada.

POLICE FORCE ESTIMATES PASS

Only Change Was Deduction From Salary of Police Matron.

EFFICIENCY NEEDED

According to the decision of the Police Commission, as represented by a motion, the estimate for the amount of money required for 1926 will be substantially the same with the exception of $400, which will be deducted from the proposed salary of $800 which was allowed for a matron.

His Worship Mayor W. T. Holloway said that he had acted on Judge Huycke's suggestion that he confer with the Chief of Police. As a result he had concluded that there were no more ment on the force than necessity demanded and that all were kept busy on the beats. The mayor regretted that there was no other cause left open than to raise the assessment by two mills. He declared that neither the council nor he had any desire to foolishly sacrifice the efficiency of the various departments in order to obtain some slight financial advantage. He would gladly receive any intimation of a possible reduction in expenditure.

His Worship Magistrate O. A. Langley submitted the motion dealing with the estimate and included a resolution to the effect that twelve constables, with the chief and matron, were absolutely required for the proper policing of the city. His Honor Judge Huycke, who seconded the motion, said that he was in sympathy with the mayor and council in their efforts to curtail expenditure, but he believed that the force was not as efficient now as it was three or four years ago. He also urged that when the city attained a greater degree of prosperity, the police force should be augmented in order to assure citizens of the safety of life and property.

In the course of the discussion, tributes were paid to the work of Mr. and Mrs. A. J. Smith of the Salvation Army for their conscientious work in police matters.

Accounts were read and passed at the conclusion of the meeting.

FOR SALE

New brick house, just completed, 6 rooms, modern, hardwood floors, large lot, good terms, price..$4500.00
New bungalow, 5 rooms, modern, situated in the north end, good terms, owner would exchange for lots, price $3000.00
Very comfortable stucco house, 7 rooms, modern, hardwood floors, large lot, good terms, price..$4900.00
Comfortable house, 6 rooms, partly modern, good lot, situated in north end, good terms............$1900.00
13½ acres of choice garden land, situated east of city; brick house, barn, driving shed, etc. Owner would exchange for a farm, or will sell on good terms, price..........$5000.00
200 acres of land, 160 acres working land, balance is pasture, and wood; comfortable frame house, 6 rooms, bank barn, 100 x 80 ft. Driving shed, silo, etc. 6 miles from city. Owner would exchange for a property in city, price...........$10,000.00

J. T. O'CONNELL & CO.
136 Hunter St. W.
Office phone, 376. Residence, 1389.
A. Mills, agent, phone 1488w.

FOR SALE

$4800—7 roomed Brick, all modern, garage, central, see this.
$4300—6 room Brick, all modern, north end.
$2600—6 roomed red Brick, 2 piece plumbing, garage; a snap.
$3600—6 roomed red Brick, all modern, except furnace; extra lot.
$4000—6 roomed red Brick, all modern, hardwood floors, would take lot.
$2500—6 roomed Frame house, 2 piece bath, large lot, easy terms.
50 acres close to city, good buildings, would exchange for house in city.
Several choice farms for sale or exchange on city property.
All kinds of insurance written.

J. CHAMBERS & CO.
393 Water Street
Office 341.
Residence 'Phone 1594W
G. Adams, agent, Res. phone 797m.

FOR SALE

6 room Brick, all modern, double lot, garage, east city $4500
6 room Brick, water, light, gas, township tax, take lot $2400
6 room Brick, two piece plumbing garage, south end $2300
5 room frame South end, township tax, garage, $200 cash........$1500
75 acres, Chemong Road, all under cultivation, best of soil, good house and barn on stone wall, stabling under, cement floors, windmill, good terms; inquire.
Many other good farms in all parts; see our list.

P. E. Rutherford Agency
282 George Street - Phone 142

RUPTURE
EXPERT
COMING
to
PETERBORO, HASTINGS AND HAVELOCK
representing
THOMPSON - HUYCK CO.,
NAPANEE, ONT.
Our personal representative will be at
Empress Hotel, Peterboro
Saturday, February 13th
Clarendon House, Hastings
Tuesday, February 16th
Armstrong Hotel, Havelock
Wednesday, February 17th
(One day only, each place)
Every ruptured man, woman and child should take advantage of this great opportunity.
Don't suffer the burden of Rupture if there is a chance to be free from truss-wearing forever. It will cost you nothing to come into the Hotel and learn all about our treatment, and the wonderful opportunity for help it offers in your case. Don't forget the day and date. Just ask the hotel clerk for Mr. Thompson, consultation is private.
Don't miss this opportunity to consult our expert on Rupture.
THOMPSON, HUYCK CO.
Napanee, Ont.

GYPROC
Fireproof
WALLBOARD
Durable as Rock and Workable as Lumber.
BUILDERS' SUPPLIES
and
COAL
THOS. A. REHILL CO.
210 WOLFE ST.
Phone 245

NOTICE.

Membership tickets in Peterborough Industrial Exhibition may be obtained at any of the following places:

The Examiner Office.
Roland Denne's Store.
E. F. Mason's Store.
Frank Dawson's Store.
Jordan Bros.' Store.
Or from any of the directors.

Parliamentary Notice

Friday, the nineteenth day of February next, will be the last day for presenting Petitions for Private Bills.

Friday, the twenty-sixth day of February next, will be the last day for introducing Private Bills.

Thursday the eleventh day of March next, will be the last day for receiving Reports of Committees of Private Bills.

ARTHUR H. SYDERE,
Clerk of the Legislative Assembly
Toronto, December 28th, 1925.
7d-31,7,14,21,28,4,11-3772

SOLVAY COKE
For Furnace, Stove and Range
PER TON $16
Always gives satisfaction
ROBERT HICKS CO., Ltd
TELEPHONES, 47-48.
266 CHARLOTTE ST.

GOING TO BUILD? YOU MAY rent a house but homes are built See our New Model Home built to scale. For plans and prices on houses, summer cottages, garages, remodeling, etc. Consult—
A. B. CUNNINGHAM
331 Reid St.

USED CARS
NOW is the time to make a GOOD BUY in a Used Car. First come—First choice.
A small deposit holds any car for Spring Delivery.
We have some excellent values in slightly used models, at substantial reductions.
Look our used cars over, and if you desire, ask for a demonstration.
Ask about our Time Payment Plan.
SELKIRK & ELLIOTT
The Oriental Building - 171-175 Hunter St.

Dry Wood
UNDER COVER
Hard and soft. Cut and delivered. At moderate prices. Prompt delivery.
Also manufacture to order any style
INTERIOR TRIM, SASH AND DOORS, ETC.
CANADIAN ALADDIN CO.
Phone 952 Evenings 2080j

Telephone 790 When You Want Your
Piano Or Organ Tuned.
Player Pianos a Specialty
All Work Guaranteed
W. H. CUNNINGHAM
560 Weller Street

CHINA PAINTING
Mrs. Langley McCarthy Teaches Biscoffs' New and Beautiful Work in
CHINA PAINTING

DAVIS-THOMPSON COMPANY, LTD.
Insurance and General Agency
433 GEORGE ST. PHONE 40

"BRINGING UP FATHER"

Geo. McManus

4% INTEREST, compounded Half-Yearly, Paid on Deposits
One Dollar opens an account. Special facilities afforded Depositors for the convenient transaction of their business, and accounts are subject to cheque withdrawal.
For Sums of $100 and upwards this Company's Debentures are issued in terms of one to five years, bearing special rates of interest, depending upon the term of investment.
TORONTO SAVINGS AND LOAN CO.
435-437 George Street
Peterborough

STIRLING STORE REMAINED OPEN AGAINST BY-LAW

Thomas Cranston, Councillor, Fined $5 and $14.75 For Infraction.

STUDENTS DANCE.

Under Auspices of Students at Agricultural Short Course.

STIRLING, Feb. 11.—An unique as well as an important case, has passed through the magistrate's court here and will be tried at the next sitting of the Division Court to be held in March. The case is unique in that one of the councillors (Thomas Cranston) was the defendant in the case, as having violated the early closing by-law of the village by keeping his grocery store open after 7 p.m. The case was begun on Monday, February 1, before Magistrate Brad, who after hearing the prosecution side, adjourned until ten o'clock yesterday when the defendant's side was heard.

After the argument by the lawyers, Mr. R. D. Poulton of Belleville for Cranston, and Mr. C. R. Bastedo for the prosecution. Mr. Bird gave judgment in the case by imposing the minimum fine of $5 and costs $14.75 on the defendant.. Mr. Poulton gave notice at once that he would appeal to a higher court so the matter will come before the Division Court next month.

The cutting of ice began last week, a good looking article of 14 inches in thickness is being taken out.

The county road men are opening up the Marmora road, where it has been badly drifted, so that motor traffic can be resumed.

Motors were held up for a few days last week between here and Belleville, but the way is clear again.

Short Course Lectures.

The interest in the agricultural and other lectures pertaining thereto still continues. Last week the students were treated to a practical demonstration in sheep judging and also the slaughtering and cutting up of a carcass of lamb. The demonstrators were Messrs. Harry Hilliard, meat demonstrator, and J. D. Thompson, wool grader, under the supervision of A. E. McLaurin, all of the Dominion Live Stock Branch. For two weeks, Mr. John Buchanan will teach Field Husbandry. Horse judging will also come under consideration this week.

The Home Economics and Nursing lectures have been valuable to the youg women and are well attended.

Last Wednesday night a very successful dance was held in the Town Hall, under the auspices of the students attending the short courses. Over one hundred and twenty-five couples were present, including guests from Peterboro, Campbellford, Marmora, Belleville, Frankford, Madoc, and other places. Delightful music was furnished by the Bon Ton Orchestra of Belleville.

Mrs. Geo. E. Green Dead.

Although it was known on Saturday night that Mrs. George E. Green was seriously ill from pneumonia, it came as a great shock to all, when it was learned this morning that she had passed away Sunday night. She had suffered for some years from diabetes but was in the village very recently in her apparent health.

She is survived by her husband and three daughters, Eva, Esther and Georgia; to mourn the loss of a devoted wife and mother.

The funeral service will be held at her late residence, Campbellford road, on Wednesday afternoon, conducted by her minister, the Rev. R. Simpson of St. Andrew's Presbyterian church. Interment in Stirling cemetery.. This occurence is all the more sad from the fact that an aunt of Mr. Green's was buried just a week ago.

Personals.

Mrs. W. H. Stevens who came home to attend the funeral of her father, the late James Currie, is staying for a while with her mother.

Rev. A. H. Payne and family left on Saturday for Athens, Ont., where they will reside, Mr. Payne having accepted the appointment as rector of the Anglican parish there. Since coming from Shaunavon, Sask. they have been staying at the rectory with Mrs. Payne's parents, Rev. and Mrs. Byers.

The Ladies' Union of St. Paul's United Church intend holding a bazaar in March and with this end in view are canvassing the ladies of their congregation.

The Womens' Auxiliary of St. John's Anglican church will give a tea at Mrs. W. E. Bailey's on Wednesday evening.

Several from here attended the county annual meeting of the Orange Association in Madoc last week.

Miss Anderson, R.N., left on Thursday last to spend two months with her sister in Philadelphia, N.Y.

Mr. and Mrs. Israel Clancy of Wellman's were week end visitors with their niece, Mrs. H. C. Martin.

Mr. F. A. MacDonnell has purchased the residence formerly owned by Mr. R. A. Eliott.

Miss Sadie Young of the Peterboro Normal School spent Saturdy in the village.

HONORED CITIZEN WAS LAID TO REST

Many Attended Funeral of H. H. Ryley at Bethany.

BETHANY, Feb 11.— The large auditorium of the United Church was filled to its utmost capacity on Monday afternoon by those who had gathered from far and near to pay their last respects to one they had long known and loved, in the person of the late H. H. Ryley, who passed away on Saturday afternoon.

The funeral service was in charge of Rev. A. Poulter, pastor of the church. For his text he chose these words found in the 11th chapter of St. Matthew, "Come until Me all ye that labor and are heavy laden, and I will give you rest. Take my yoke upon you, and learn of me, for I am meek and lowly in heart; and ye shall find rest in your souls. For my yoke is easy and my burden is light." Mr. Poulter said he would make no elegy on the life of the departed as the many present bore testimonly of that, but he chose this portion of scripture for those who were left behind to mourn that they might look to a higher one for comfort. Two hymns, favorites of Mr. Ryley, were sung by the choir, "O Love That Wilt Not Let Me Go" and "Abide With Me" while Mrs. Poulter sang a beautiful solo "There Will Be No Night There". The many beautiful floral tributes were carried by thirty young men of the neighborhood, among them being wreaths and sprays from the Canadian Order of Foresters, L. O. L. No. 1022, Young Men's Bible Class of the United Sunday School, Athletic Association of Bethany, East Durham Athletic Association, Young Ladies' Bowling Club of the Y.W.C.A., Peterboro, and the staff of Prince of Wales school, Peterborough, besides many from the family and intimate friends of the deceased. The pallbearers were all brother Orangemen, William Brown, Thomas Jackson, Henry Ward, Offa Staples, Robert Morton and William Hanna, Jr.

Interment was in the family plot in St. Mary's Cemetery, the service being in charge of the Orange Order. The sympathy of the entire community goes out to the bereaved wife, son and daughter.

Among those noticed at the funeral of the late H. H. Ryley from a distance were: Mr. Jack Ryley, Lindsay; Miss Mabel Ryley and Mrs. T. G. Ryley of Toronto; Mr. and Mrs. James Magill of Springville; Mr. J. H. Bateman, Bowmanville; Mr. George McCartney, Peterboro; Mr. Percy Stinson, Millbrook; Mr. Sam Stinson, Janetville; Messrs. Rowland Magill and Richard Wright Yelverton; Mr. and Mrs. George Ward, Peterboro and many others.

TWEED NEWS

TWEED, Feb. 11.—Mr. Fred Cotton underwent an operation in Kingston General Hospital for appendicitis on Saturday last. He is progressing favorably.

Mr. Jas. Murray suffered a slight stroke on Sunday morning.

Miss Ann Rayburn and Miss Grace Moran are spending a few days in Belleville.

Mr. Percy McCoy, Provincial police officer has taken up his residence in Tweed.

Miss M. Moynes of Latta has accepted a position at the Steel Trough and Machine Company.

DOURO PERSONALS.

DOURO, Feb. 11.—Mrs. William Barry is visiting her daughter, Mrs. Thomas Whibbs, in Toronto.

Miss Katherine Garvey, R.N., has returned to New York City after a six week's visit with her parents, Mr. and Mrs. Timothy Garvey.

Miss Irene Fitzgerald, nurse-in-training, Parry Sound, is visiting her mother, Mrs. Annie Fitzgerald.

Mr. Hubert Allen and sister, Miss Mabel, spent Sunday with friends in Peterboro.

Mr. Frank Sheehan left this week for High River, Alta., after a months' visit with his parents, Mr. and Mrs. Richard Sheehan (Sr.).

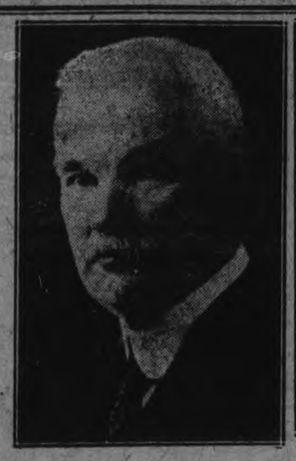

MR. T. B. MACAULAY
President
Sun Life of Canada

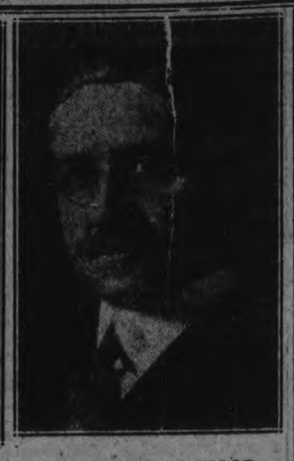

MR. ARTHUR B. WOOD
Vice-President and Actuary
Sun Life of Canada

ENTERTAINMENT BY WILLING WORKERS

Husbands Were Guests of Wooler Sunday School Class.

WOOLER, Feb. 11.—One of the finest social evenings of the season was held in the United church parlors on Wednesday evening, under the auspices of the "Willing Workers" Sunday school class, the members of which entertained their husbands as guests, the company numbering sixty altogether.

The first stunt of the evening was for the benefit of the men. In case they used their right hand to shake hands or to write, paper bags were tied on their hands. This was very amusing, as nearly all were victims.

Then couples were furnished with costumes of ancient type to dress in, walk across the room, and back again and pack their club bags. A prize was given to the couple who completed the contest first.

A contest of naming twenty-five old photos was very interesting. Then there was a change in the programme. A solo was beautifully rendered by Jean Steinburg, "The Prisoner's Song." A recitation by Lulu McColl, "Tired Of Work" was given. Community singing was much enjoyed by the party, led by C. F. Wessels, with Mrs. L. H. Rowe at the piano.

The company was then invited out to the dining room, where the banquet was served on beautifully decorated tables, with floral baskets, and a full course meal. After the hot coffee was enjoyed, addresses by Rev. H. Neal, C. F. Wessels, E. M. Wessels and Mrs. Dr. Anderson were in order. An expression of gratitude to the hostesses emphasized the fact it was worth while to attend Sunday school.

HASTINGS COUNCIL

HASTINGS, Feb. 11.—The regular meeting of the Council was held on Friday evening in the Council Chamber.

W. W. Knight, leader of the band, was present and asked for a grant from the Council for the organization he was representing. The matter was laid in the hands of the Property Committee.

The Auditors' report was read and received, and on the motion of Councillors Fowlds and Doxsee, one hundred copies of the report are to be printed.

Bylaw 671, empowering the Reeve and Treasurer to borrow by way of overdraft the sum of $4,000 as required and the rate of interest not to exceed 6 per cent., passed its first reading in open Council, passed its second reading, Mr. Fowlds in the chair.

Bylaw No. 672, confirming the appointment of the several officers, passed its first, second and third readings.

The following accounts were presented and ordered paid:

H. B. Wilson, salary as Auditor, $7; E. M. Tate, salary as Auditor, $7; Canadian National Watchman for December, 1925, $16.67; Ben. Hicks, shoveling snow, $1.13; H. Smullen, shoveling snow, $1.13; K. Cruikshank, snow off sidewalks, $2; S. Stickles, snow off sidewalks, $2; S. Stickles, snow off sidewalks, $10; W. Boyle, Town Hall, $2.75; W. Boyle, charity keep of tramps, $1; H. Carter, shoveling snow, $1.75; Wm. Scriver, Mrs. Myles' chimney, Fire Department, $1; Wm. Scriver, D. Smullen's chimney, Fire Department, $2; A. Maidens, D. Smullen's chimney, Fire Department, $2; Wm. Scriver, A. E. Chapman's chimney, Fire Department, $1; Bell Telephone Co., phone, $2.09; Bell Telephone Co., Fire Chief phone, $1.85; Fowlds Co., Ltd., electric lighting, $127.40; R. N. Simpson and Son, Fire Department, $12.

KING'S WHARF PERSONALS.

KING'S WHARF, Feb. 11. — Mr. William Hurlihey, Sr., of Lindsay, is at present the guest of friends here.

Miss Gertrude O'Neill spent the week-end in Peterboro, the guest of her aunt and uncle, Mr. and Mrs. Simon Perdue.

Mrs. Thomas Twomey has returned home after a pleasant visit with her daughter, Mrs. Patrick Corkery, in Oshawa.

MANY ATTEND BASKET SOCIAL

Hall at Mount Pleasant Well Filled—Held By Ball Teams.

GOOD PROGRAMME.

MOUNT PLEASANT, Feb. —11. The concert and basket social, which was given in the Temperance Hall on Friday night, under the auspices of the Girls' Softball Club and the Boys' Baseball Club, for the purpose of raising funds to finance the teams ready for the spring, was surely a great success. Not for many a day has the hall been so well filled.

The young people were favored with good weather and the different communities were well represented. Mr. Garnet Shield acted as chairman in his usual capable manner.

The programme was as follows:

Opening chorus, by the girls and boys of the teams.

Address by the chairman.

Instrumental duet—The Misses Kathleen Sisson and Helen McLean.

Vocal duet—Mr. and Mrs. Hoover.

Vocal solo and encore—Mr. Hubert Lowes.

Recitation—Miss Viola McCall

Vocal solo and encore—Mr. Stephen Paragreen.

Male quartette—Messrs. Bland, Best, McLean and Jamieson.

Reading— Miss Dorothy Paragreen.

The play, "Our Awful Aunt", which was well acted and formed a basis for a good moral, which is so often looked for in a play. The parts were well taken by local players. Gwendolyn Lough made the charming young widow Mrs. Hasleton. Greta Boyd acted the part of Alice Hasleton, her dignified daughter, who was disgusted at the thought of her Aunt Matilda Johnston's approaching visit to their home. Kathleen Sisson made a wonderful old maid in the person of Aunt Matilda coming to the home with all her luggage and hand boxes and herbs, that kept Petes (Mrs. Hasleton's colored servant) busy carrying in for most of an hour.

Eric McLean kept the audience in roars of laughter in the part of the negro servant. Evelyn Bland took the part of Carrie Benton, who was a visitor in the home and engaged to Frank Hasleton, Alice's brother. Hubert Lowes (who ably filled in Frank's part) was the wayward boy of the family, who had taken to card playing and drink and who Aunt Matilda was determined to reform. Aubrey Bland acted the part of Arthur Wallace, a regular fop and villain, who with his accomplice, David Mann (taken by Harry Jamieson) plotted for the robbery of Frank Hasleton whom they had previously drugged. Ray Boyd and Donald Hayes made two very dignified police.

Male quartette — Messrs. Bland, Best, McLean and Jamieson.

Vocal solo and encore—Mr. Stephen Paragreen.

Instrumental duet—Kathleen Sisson and Helen McLean.

Vocal solo and encore—Mr. Hubert Lowes.

Recitation—Mr. William Howden, who brought down the house with laughter, after which he made a very capable auctioneer for the baskets. They were both beautiful to look at and very numerous, ranging in bids from fifty cents to one dollar and eighty-five cents. Refreshments were served to all who did not have baskets.

Some of those from a distance who attended the social were: Mr. and Mrs. Stanley Magee, Mr. and Mrs. Roy Cullis, Mr. and Mrs. Richard James and family, Mr. and Mrs. Roy Howden, Mr. and Mrs. William Finley, Mr. and Mrs. William Howden, Mr. and Mrs. Fred Fowler, the Misses Fife, Husk and Franks, Messrs. Fife, McCarrell, B. Finley and C. Finley, all of Orange Corners.

Mr. and Mrs. Arthur Rutherford, Mr. Laurence Sandy, Mr. and Mrs. Vincent Jones and Miss Helen Rutherford of Omemee.

Mr. and Mrs. William Tinney, Mr. and Mrs. William White, Mr. Albert Hilliard of Cavan, Miss Myrtle Hootan and Messrs. Fred Hootan, Lloyd Hootan and Harry Brooks of Fairmount.

PILE SUFFERERS

Can You Answer These Questions?

Do you know why ointments do not give you quick and lasting relief?

Why cutting and operations fail

Do you know the cause of piles is internal?

That there is a stagnation of blood in the lower bowel?

Do you know that there is a harmless internal remedy discovered by Dr. Leonhardt and known as HEMROID, now sold by McDermid & Jury and druggists everywhere, that is guaranteed?

HEM-ROID banishes piles by removing the cause, by freeing blood circulation in the lower bowel. This simple home treatment has an almost unbelievable record for sure, safe an lasting relief to thousands of pile sick sufferers, and saves the needless pain and expense of an operation Don't delay. Try HEMROID today. It will do the same for you.

Join the Exhibition!

Top o' the Morning!

Do you *like* getting up in the morning?

Usually, of course, you find it "nicer to lie in bed" — unless it's your birthday, perhaps, or something particularly jolly is going to happen. Frankly, this business of getting up is a bit of an effort.

But once you are out of bed — how do you feel then? Are you brimful of healthy, cheerful energy, glad to be alive in the best of all possible worlds? Or is the first conscious thought, "Here's another weary day to be got through somehow?"

Doubtless you, like many others, find it difficult to shake off that first-thing-in-the-morning feeling of depression — of dissatisfaction with your life. If so, it isn't your life that's to blame — it's your liver.

What you want to win you back to a sane, cheery outlook is a little daily dimeful of Kruschen.

As much as will cover a 10 cent piece every morning, taken in your breakfast cup of coffee or tea, will remind your liver and kidneys of their daily duty. All the clogging waste material which has been sapping your energy and poisoning your inside is dispelled. Every little pinch of Kruschen is a blend of those six vital salts on which the efficiency of your eliminating organs and the clearness of your bloodstream depend. That's why you need that "little daily dimeful."

And that's why Kruschen sends refreshed virile blood pounding gloriously through your veins, priming every fibre of you with tingling vitality and the joy of living. The magic powder-salts are never off duty. Take them every day, and they'll keep you every day in perfect trim.

Learn how to live, restore your spirits, Kruschen shows the way. Buy your first six months' bottle *now*, and make "getting up time" the liveliest hour of the day.

Tasteless in Coffee or Tea

Put as much in your breakfast cup as will lie on a 10 cent piece. It's the little daily dimeful that does it.

Kruschen Salts

Good Health for Half a Cent a Day

A 75c bottle of Kruschen Salts contains 160 doses—nearly enough for six months—which means good health for less than half a cent a day. The dose prescribed for daily use is "as much as will lie on a 10 cent piece," taken in the breakfast cup of coffee or tea. Every druggist sells Kruschen. Get a 75c bottle now.

SOLE IMPORTING AGENTS: CHARLES GYDE & SON, MONTREAL.

For three radio performances, one of which he gave recently with great success, Sir Harry Lauder, the famous Scottish comedian, has received a fee of $7,500.

Excess Fat
is not in fashion

Every idea of style and beauty calls for normal figures now. So do health and fitness. You can see the result in every circle. Excess fat is not one-tenth so common as it was.

Countless people have learned that overweight is unnecessary. They have found an easy, pleasant and scientific way to reduce.

That way is Marmola Prescription Tablets. Simply take four a day. No abnormal exercise or diet is required. The reduction is gradual—rarely more than a pound a day. So the body adjusts itself to the new conditions. Wrinkles do not develop.

Marmola has been used for 18 years. Delighted users have told others about it, so the fame has spread. Now people are taking over a million boxes yearly. You see the result in this era of slenderness.

The reduction comes in no secret way. Our book states every ingredient in Marmola, and tells you the scientific reason for the good effects. Your own druggist signs our guarantee that you will be delighted.

Investigate Marmola in fairness to yourself. Learn why it reached the place it holds. Find out why so many happy people recommend it.

Marmola Prescription Tablets are sold by all druggists at $1 per box. Send this coupon for our latest book, a 28-ct. sample free, and our guarantee. Clip it now.

The Pleasant Way to Reduce

MARMOLA
2-235 General Motors Bldg.
DETROIT, MICH.

Mail for 25c Sample Free

147D

Handiest thing in the house

For Cuts

Dress at once with "Vaseline" Jelly. Prevents soreness. Shuts out air and dirt. Heals quickly. Keep it handy for every emergency.

CHESEBROUGH MFG. COMPANY (Consolidated)
5520 Chabot Ave. Montreal

Vaseline
TRADE MARK
PETROLEUM JELLY

ONCE finished with Hawes' your floors will need only an occasional "touching up" to keep them glowing. Insist on Hawes' Floor Wax and cut your floor polishing task in half.

"Preferred in Fine Homes for Many Years."

HAWES' FLOOR WAX

CLEARING SALE
—of—
WINTER GOODS

3 only Boys' Mackinaw Coats, to clear at $4.00 each.
2 Men's Mackinaw Coats at $8.50; each; also 1 at $6.50 each.
9 Army Blankets, left to clear at $3.75.
2 Robes. 1 Set of Second-hand Sleighs; also 2 Second-hand Stiff Tooth Cultivators; 2 Second-hand Gas Engines; 1 Second-hand 2,000-lb. Leaver Scales.

Now is the time to get your Wire Fencing home for spring use.

REAL ESTATE OF ALL KINDS

R. C. HEARD
379 WATER ST.
PHONE 1329

MONCUR'S Double-Strength LUNG SYRUP

FOR BRONCHITIS, CONGESTION IN THE LUNGS, WHOOPING COUGH, ORDINARY COUGH AND COLDS

This remedy has proved to be of extraordinary value. Why waste money on inferior articles? Thousands use nothing else. They keep it in the house. Satisfaction guaranteed.

35c, 65c and $1.00 Per Bottle

MONCUR'S DIGESTINE

This is a simple and efficient remedy for indigestion, heartburn, gas around the heart, fermentation, pain after eating and acid condition. It is remarkable how quickly it relieves these conditions. Those who suffer from these ailments should keep a bottle on hand.

50c Bottle

"A DOSE IN TIME SAVES NINE"

MONCUR'S DRUG STORE
407 GEORGE STREET
Lowest Prices in the City on Patent Medicine

ANNOUNCEMENT

General Motors of Canada, Limited

announces the appointment of

A. BROWN

as authorized dealer for

PONTIAC

MOTOR CARS

For Peterborough Territory

The Evening Examiner

PHONES—Editorial 1601. Business Office, 1600. Private Branch Exchange to all Departments.

The Examiner is a member of the Audit Bureau of Circulation.

The Daily Examiner, published every lawful evening, by The Peterborough Examiner, Limited. Office, 419 George street. $6.00 per year, delivered in city; out-of-town subscribers by mail, $6.00 a year.

The Weekly Examiner, published every Thursday. Subscription price $1.50 a year.

J. S. REPRESENTATIVES

Special U. S. Representatives—W. H. Stockwell, 629 People's Gas Building, Chicago Ill.
New York—Chas. P. Miller, 225 Fifth Avenue.
Advertising Rates on application.
R. M. GLOVER, Managing Director.

THURSDAY, FEBRUARY 11, 1925.

BETTER ACCOMMODATION.

The Parks Committee of the City Council has decided to include in its estimates for this year the sum of $450 with which to make a start on permanent dressing-rooms for bathers at Inverlea Park.

This policy will meet with the approval of the hundreds of citizens who use the civic swimming beach at this point.

For some time the only accommodation for women bathers has been a tent, and the conditions have been far from satisfactory.

The tent was stuffy and hot, there was no place where clothes could be hung, and the only floor was the ground, resulting, of course, in something that suggested a permanent mud-puddle in which the bathers had to stand.

Swimming has become such a popular pastime that the providing of proper facilities for its patrons has become a necessary civic duty, and the Parks Committee is well advised in planning better accommodation at Inverlea Park and in commencing the work this year.

Incidentally, it will be noticed that the whole appropriation of the Parks Committee, which include all the money that is to be spent in providing recreational facilities for the citizens, does not amount to 30c per head of the population, which cannot be regarded as extravagant, even in a year when an economical administration of public affairs is being sought.

THE SPEECH FROM THE THRONE.

No legislation of spectacular importance is foreshadowed in the Speech from the Throne at the opening of the Ontario Legislature yesterday.

The Speech was awaited with considerable interest in the hope, or the fear, as the case might be, that it might contain a promise of changes in the method of handling the liquor problem in this Province.

It did not.

The question of temperance or prohibition was not even mentioned.

For months it has been rumoured that the Government would introduce legislation providing for a system of Government control, and although these reports were officially denied, the rumours still persisted.

The Speech from the Throne, however, failed to give a hint of any such legislation.

It contained a substantial programme in which the chief controversial feature was the Premier's bill to establish township school boards, which is unpopular in the rural districts, although unanimously favoured by educationists.

However, even this piece of legislation will not cause much trouble, inasmuch as Mr. Ferguson has already intimated that should the opposition prove to be still great the measure will be withdrawn for another year in the hope of educating rural opinion to see the merits of the plan as compared with the existing system.

THE EXHIBITION AND GAMBLING.

Peterboro citizens should not be diverted from the main question of the desirability of their becoming members of the Peterboro Industrial Exhibition by side issues and controversies over gambling, etc.

It should be recognized that the so-called games of chance to be found on the midway of the Peterboro Exhibition, as on the midway of every other similar exhibition, are authorized by the law-makers of the land.

Patronizing them may be gambling, but in the final analysis, is not buying a piece of land in the expectation that it will increase in value, or buying a certain stock in the hope that it will go up or down, as the case may be, also gambling?

The fear of the effect upon children of these midway games is overdrawn, to say the least, and if the Peterboro Exhibition were the only thing that threatened to produce "juvenile depravity," as one correspondent put it, the moral future of the community is quite safe.

Exhibitions need a balanced ration—there must be a general mixture if the results are to be satisfactory, and the amusement side cannot be dispensed with.

The gambling discussion should not detour citizens from the main issue, which is the advantage from a general viewpoint that will follow a membership of 1,500 for the Peterboro Industrial Exhibition.

The time to join is right now.

THE NEW TELEPHONE SCHEDULE.

Whereas, the Peterboro Council has decided to take part in the protest entered by the Union of Canadian Municipalities against the Bell Telephone Company's application for a new rate schedule, the Lindsay Aldermen, on the other hand, after an animated discussion, came to the conclusion that so far as Lindsay is concerned no action will be taken.

It is difficult for the average citizen to come to any definite conclusion in the matter, but the Examiner believes that the Dominion Railway Board, by whom the application will be decided, can be counted upon to see that justice is done both to the company and to the public it serves.

As a matter of protection, municipal councils who stand for all the people are justified in opposing the request.

It will then be the privilege of the Telephone Company to justify its new schedule before the Railway Board, and if it succeeds in doing so to the satisfaction of the Commissioners, the new scale will follow.

It is well, in the general interest, that the whole matter be gone into thoroughly, and the company's chance of proving its case is not unfairly hampered by the municipal opposition.

If the company is right it should get its new schedule; if it is wrong the Commissioners can be depended on to protect the public, and the action of the municipalities is merely a gesture that indicates that they do not propose to meekly accept any programme that is outlined.

IT'S ALL IN HOW YOU SAY IT.

Mr. Speaker Lemieux, whose own encounters with the late L. P. Pelletier used to be among the tempestuous episodes of Parliament, has urged members to be as "gentle as possible during debate." It is good advice—if not taken too literally, says the Ottawa Journal. Nobody wants the crude vulgarisms that are the offspring of ignorance, mere echoes of back concession campaigning, still less those "inarticulate ejaculations" which Mr. Meighen so witheringly stigmatized the other night. But it would be a sorry Parliament, a poor, pale shadow of the best of Parliament's past, that degenerated into debate of insipid gentility, of passionless, polite insincerities.

Anger, it has been truly said, is one of the cleanest of vices. And the danger of Parliament is not that it should err on the side of strong expressions of righteous indignation, which, after all, reveal conviction, or sincere attachment to a point of view, or honest sympathy with a cause, but that it should become a House of Pretence, an anaemic assembly without strong faiths or passions, and consequently without the language of truth.

One can agree with Mr. Speaker, however, that much depends upon tone and manner of expression. Sir Wilfrid Laurier could say desolating things, could compress into an image or an epigram a devastating and, sometimes amusing attack upon an opponent's case, but as he ran his adversary through the body he charmed even his enemies by the skill with which he did it. Lloyd George has the same faculty. "Tiger Tim" Healy had as caustic a tongue as Westminster had seen since the days of Brougham, but once when "L. G." made a crushing but not bitter repartee upon him, "Tim" touched his heart and doffed his hat in token of a perfect hit—and the House cheered the acknowledgment.

Mere billingsgate, vulgar personalities, the vituperation that is redolent of hatred—these are all detestable. But for the sword that cuts cleanly, for the wit that does not burn and sear, for the epigram that can destroy a fallacy—the ranks of Tuscany can cheer. Parliament would be a poor place without them.

BILINGUALISM.

Nearly every speech delivered thus far this session in Parliament, certainly every important speech, has been delivered in the English tongue, and yet more than one-quarter of the members are thoroughly proficient in the French language and have the right to address the House through that medium should they so desire. The reason why they haven't done so is a practical one. French-Canadian members with a message desire to make that message understood to the larger number, and, therefore, even M. Bourassa has delivered himself, after due explanation and apology, in English.

Today we have somewhat of a crisis in parliamentary affairs and that crisis is in large part due to cleavage, not on matters of policy but to misunderstandings fostered by politicians between the English and French-speaking peoples of this Dominion. Canada would be in a mighty sound, strong position politically at the present juncture were the Provinces of Quebec and Ontario, whose interests are identical, united to thwart the piracy of the comparatively minor group of Progressives who boast that they hold the balance of power. There would be no such thing as balance of power, no such thing as a threat toward lower tariff, no such program as Hudson Bay Railway construction, if the judgment of Quebec and Ontario could be expressed as one united interest, actuated for the good of the country and not by political considerations.

Canadian unity is not a chimera, an empty dream. It would be a great thing for Canada if leaders of political parties, and followers, too, were proficient in the two languages. Three million Canadians speak the French language exclusively, and it is written in the charter of the Canadian constitution, the Act of Confederation, they shall forever enjoy right of address in their own tongue in Parliament of this Dominion. To speak in his own language to friend or adversary would help immeasurably to wipe out prejudices, to obviate misunderstandings and to lead to unity of purpose.

As things are, Ontario frequently welcomes some brilliant French-Canadian speaker to the Province, and the people are charmed with the mastery of English which the visitor reveals. It was so with Sir Wilfrid Laurier, and Lemieux, Lapointe, Bourassa and others, keep up the tradition. What does Ontario contribute to the Bonne Entente? Our public men cannot reciprocate and the only public man in all Canada who has made a bold and tremendously hard effort to overcome this handicap is Rt. Hon. Arthur Meighen, who is also practical enough to send his son to a college in Quebec to absorb the atmosphere and to learn the language as it should be acquired, by contact.

One would think that four years' tuition in the Collegiate Institute would develop in a pupil a smattering of intelligible French, if that subject were taken as part of the course. Unfortunately, however, such a result is very much an exception. The time is coming, however, when Canadians will wake up to the need of more thoroughness in education in languages. Commercial necessity will demand proficiency in both French and German, and if Canada is to expand her trade in South America, our emissaries of trade will have to know Spanish. If Canadians are to take their proper place in the progress of the world they will first of all have to strengthen the national fabric. Suspicion and distrust can be allayed between Quebec and Ontario by a broader outlook by those who aspire to become leaders on the question of language. Perhaps the time will come when young men will choose statecraft as a profession, the same as they now choose law, medicine, etc. In that way, they will be properly trained and prepared for their responsibilities in a Parliament where two languages are spoken, and where two peoples unite for the good of all. As things are at present, English-speaking Canadian members of Parliament will have a long way to go to catch up to their and versatile French fellow-members.—St. Catharines Standard.

EDITORIAL NOTES AND COMMENT.

Line up with the Peterboro Industrial Exhibition and help break new records this year.

Thirsty Ontario people listened in vain to hear anything in the Speech from the Throne that sounded like the popping of a cork.

They're off at Toronto, and the Legislature will now proceed to prove that all the talking is not confined to the Federal Parliament.

The Ontario Government has at least one advantage over the Dominion administration. It does not need to worry how the Progressives vote.

More Alberta coal is to be shipped into Ontario, and from the brand of weather we are experiencing it may be all needed.

— RADIO — PROGRAMS

BEST PICK.

WRC (469) 6—Orchestra. 7.20—U.S. Army Band. 10.30—Orchestra. 11.30—Organ.

* * *

KDKA (309) 6.30— Concert. 8.30—Classical. 9—Concert. 11—Revue.

* * *

WHT (400) 6.30—Vocal. 6.45—Swedish program. 9.30—Classical. 9.50—Popular.

* * *

KGO (361.2). 8 — Comedy, "Stung." 10—Orchestra.

* * *

WIP (508.2) 8.15—Classical. 9—Songs. 9.20—Negro spirituals. 10.15—Entertainers.

* * *

KTHS (374.8) 9—Classical. 9.30—Accordion. 9.45—Orchestra. 10.15—Piano.

* * *

EASTERN TIME.

WLIT (394.5) 4.30—Classical.

WOO (508.2) 4.45—Organ. 7.30—Orchestra.

WREO (285.5) 6—Concert. 9.15—Variety.

WEAF (492) 6—Dinner music. 7—Mid-Week Hymn Sing. 7.30—"The Smith Brothers." 8—"The Larkinites." 8.30—"Hire's Voyageurs." 9—"Clicquot Club Eskimos." 10—"Silvertown Cord Orchestra." 11—Vincent Lopez and orchestra.

WAHG (316) 6.30—Concert.

WADC (258) 6.30—Concert. 9.30—Studio. 10—Orchestra.

WBAL (246) 6.30—Orchestra. 7.30—Organ. 8—Musical.

WCAU (278) 6.30—Orchestra. 8.15—Solos. 11—Orchestra. 11.30—Revue.

WGBS (316) 6.30—Orchestra. 7.25—Variety. 9—Lincoln program. 9.30—Minstrels.

WGBU (384.4) 6.30—Orchestra. 10—Studio.

WGY (379.5) 6.30—Orchestra. 9—Dance tunes. 11.30—Organ.

WEAR (389.4) 7—Orchestra. 8.30—Studio. 10—Organ.

WRNY (258.5) 7.20—Studio. 8—Orchestra. 9—Vocal. 10.30—Players.

CKAC (410.7) 7.30—Concert.

WNYC (526) 7.35—Orchestra. 8.30—Vocal.

WBBR (272.6) 8.40—Vocal. 8.50—Violin.

WRW (272.6) 9—Boy Scouts. 9.30—Songs. 10—Concert.

WBZ (333.1) 9—Vocal. 9.30—Lincoln's Birthday program.

* * *

CENTRAL TIME.

KSD (545.1) 4—Musical. 7.30—Piano.

WHAS (399.8) 4—Concert. 7.30—Musical.

WMAQ (447.5) 6—Organ. 6.30—Orchestra. 9.40—Talk on Lincoln.

WOAW (526) 6—Entertainers. 6.20—Trio. 6.50—Orchestra. 9—Classical. 10.30—Orchestra.

WENR (266) 6—Concert. 8—Popular.

KYW (536) 6—Orchestra. 8.20—Musical. 10—Studio. 1—Insomnia Club.

WFAA (476) 6.30—Orchestra. 8.30—Entertainers. 11—Violin.

WGN (302.8) 6.30—Concert. 10.10—Old time favorites. 10.15—Orchestra.

WQJ (447.5) 7—Concert. 10—Orchestra. 1—Ginger Hour.

KFNF (266) 7—Concert.

WLIB (302.8) 7—Musical. 11—Orchestra.

WLW (422.3) 7—Concert. 10—Orchestra. 11—Trio. 12.15—Night Howls.

WHB (365.6) 7—Organ. 8—Instrumental.

KPRC (269.9) 7.30— Orchestra. 8.30—Fiddlers' contest.

WHO (526) 7.30—Orchestra. 8—Trio. 9—Orchestra.

WCCO (416.4) 7.30—Musical. 10.20—Orchestra.

WBBM (226) 8—Entertainers. 10—Orchestra and soloists.

WORD (275) 8—Trio. 8.30—Recital.

WJAZ (322.4) 10—Classical.

WKRC (423) 10—Orchestra. 11—Songs. 11.15—Dance tunes.

WOC (484) 11—Orchestra.

WDAF (365.6) 11.45—Nighthawk Frolic.

* * *

MOUNTAIN TIME.

KOA (322.4) 6.30—Concert.

CFAC (435.8) 9—Orchestra and soloists.

KFXF (250) 9—Studio.

* * *

PACIFIC TIME.

KGW (481.5) 6—Concert.

KNX (337) 7—Studio. 10—Orchestra.

FABLES in FACT

HE DROVE HIS CAR RIGHT UP TO THE GAS STATION AND BOUGHT FIVE GALLONS OF GASOLINE PERIOD THEN HE GOT A COUPLE QUARTS OF OIL COMMA AND ENOUGH WATER TO FILL HIS RADIATOR PERIOD JUST AS HE WAS ABOUT TO GO COMMA THE STATION MAN SAID COMMA QUOTATION MARK MAYBE YOU'D LIKE TO HAVE A LITTLE ALCOHOL QUOTATION MARK PERIOD AND COMMA ON THE STRENGTH OF HIS FIRST THOUGHT THE CUSTOMER FAINTED PERIOD

(Copyright, 1926, NEA Service, Inc.)

Wise and Otherwise.

The organ being played upon the most right now is the nose.

Many a quiet weddings gets a man into a lot of noise.

One good thing about a radio is it is good training for staying up when the baby is sick.

Supposin' the weather was always the same. We wouldn't know how to start a conversation.

You can wear any hat for five years if you have it reblocked a couple of times, cleaned a triple of times, an change it in some restaurant for a new one.

STRANGER—Hasn't that photographer large hands?

STRANGER STILL—Yeah, he's been playin' around in developer.

A man should never let his wife catch him flirting, even if she caught him that way.

We can hardly wait for spring. We want to see a fat man try to do the Charleston in a bathing suit.

Now and then when an auto driver doesn't look where he is going it is to the hospital.

Business may be a gamble, but the butcher shouldn't play for high steaks.

We all make mistakes—f'instance the fellow who got Pittsburg during international broadcasting week, and it was so cloudy he thought he had London.

** The shades of night are **
** falling fast because young **
** girls are modest at bedtime. **

Some vocalists remind one of Fritz Kreisler 'cause he doesn't sing either.

Sister got a shingle, then
Mom followed in a hurry.
Father's hair has vanished, so
He doesn't have to worry.

A THOUGHT FOR TODAY

ENTHUSIASM.

Enthusiasm is the greatest asset in the world. It beats money and power and influence. Single-handed, the enthusiast convinces and dominates where the wealth accumulated by a small army of workers would scarcely raise a tremor of interest. Enthusiasm tramples over prejudice and opposition, spurns inaction, storms the citadel of its object, and like an avalanche overwhelms and engulfs all obstacles. It is nothing more or less than faith in action. Faith and initiative rightly combined remove mountainous barriers and achieve the unheard of an miraculous.

Set the germ of enthusiasm afloat in your plant, in your office, or on your farm; carry it in your attitude and manner; it spreads like contagion and influences every fiber of your industry before you realize it; it means increase of production and decrease in costs; it means joy, and pleasure, and satisfaction to your worker; it means life, real virile; it means spontaneous bedrock results—the vital things that pay dividends. —Henry Chester.

VOICE OF THE PEOPLE

ANSWER TO A. B. CUNNINGHAM.

The Editor of The Examiner:

Dear sir:

The letter in your columns yesterday signed by "A. B. Cunningham" is a masterpiece of lack of logic. He argues from a wrong premise and arrives at the naturally mistaken conclusion. As I read your article on Monday your "Fallacy Exploded" referred solely to the business end of the Exhibition, showing it utterly impossible to maintain the show or pay prizes without the attractions to bring visitors. But your correspondent, A. B. Cunningham, prefers for his purposes to twist your article into a defence of immorality, and he sets himself up as a moral reformer. What these fellows need is not re-form of any kind, but chloro-form.

If A. B. Cuuningham has any children, and he writes of "our children" as though he knows something about them, he has evidently failed in his duty of parental, spiritual and moral guidance if they delight in gambling. He calls it educational depravity—but if such a lamentable state exists on whom rests the responsibility? Upon the shoulders of those, I submit, who took the responsibility of bringing into the world children to be subject to temptation; upon the natural teachers of the childrens—the parents.

And allow me to suggest that the Exhibition has never been a closed corporation. The meetings are open. The membership list is open. The man who mounts a soap box on the side lines would find more scope for his talents, though maybe not so much limelight, if he paid his two dollars and worked his ideas from the inside.

Thanking you, Mr. Editor, for your indulgence.

ANTI-AGITATOR.

EGG MARKETS

OTTAWA, Feb. 10 (Canadian Press).—The undertone of Canadian markets is easy due to the low prices prevailing for fresh eggs in the United States.

Toronto—Lower, wholesale fresh extras 41 to 42, firsts 37 to 38, seconds 32.

Montreal—Easier, jobbing fresh extras 39, seconds 35.

CATTLE, GRAIN AND PRODUCE

Peterboro—Toronto—Montreal
Winnipeg

RETAIL

Fruit.

Bananas, 40-50c dozen, 2 lbs. 25c; oranges, 30-80c doz; grapefruit, 15c each, 2 and 3 for 25c; lemons, 30-40c dozen; layer figs, 30-40c lb; cooking figs, 3 lbs. 25c; dates, 2 lbs 25c; cooking apples, 15-25c peck;; Tolman Sweets, 30c; Spies 40-50 peck; Belleflowers, 25c peck; pears, 5c each; cranberries, 20-25c lb.; pomegranates, 15c each; cocoanuts, 10-20c ach; pineapples, 35-50 each; California grapes, 35c lb; Malaga whites, 35c lb; Johnathan apples, 40c dozen; Delicious apples 50c dozen.

Vegetables.

Potatoes, 50-60 cents peck, $2.70-$3.50 bag; carrots, 25 cents peck; turnips, 15-18 cents a peck; parsnips 30c peck; cooking onions, 4 lbs. 25 cents; Spanish onions, 3 pounds 25c; cabbage, 10-20c head; new cabbage, 10c lb.; head lettuce, 20-25c; leaf lettuce, 5c per bunch; celery, 15-25c bunch; parsley, 5c; Florida peppers, 10c each; sweet potatoes 2 lbs. 25c; mushrooms, $1 lb; beans, 4 lbs. 25c; California cauliflower, 35-50c; Mexican tomatoes, 40c lb; artichokes, 25c each; rhubard 15c bunch.

Nuts.

Mixed, 25-35c lb peanuts, in shell 25c lb; shelled walnuts, 20-45c lb; broken, 40 cents pound; whole halves, 70c lb; California budded, 40c lb; almonds, 70c lb; filberts, 60c lb; pecans, hard shell 40c lb; paper shell, 85c lb.

Dairy Products.

Butter — Creamery, 46-50c lb; dairy, 43-45c lb; lard, 22-28c lb; shortening, 17-19c.

Eggs—Extras, 55c dozen; firsts 49c dozen; storage firsts 45c; seconds 40c dozen.

Cheese—29-40c lb.

Honey—Clover, 5-lb pail 69-75c; amber 50c; comb 19-30c.

Fish.

Sea salmon, 20c lb; pink salmon 20c; red salmon 25c; whitefish 20c; halibut 25-30c lb; finnan haddie 13-25; fillets 25c lb; codfish, 20-25c oysters, 75c pt.; $1.40 qt.; herrings 13-20c lb; shrimps, 50c pint; kippers 25c lb; salmon snacks, 30; kipperines, 30c lb; smelts 30c lb; plaice 15c lb; fresh cod, 15c lb; fresh mackerel 20c lb.

Meats.

Beef, 10-30c lb; veal, 10-30c; lamb, 15-35c; mutton, 12-28c; pork, 23-30c; bacon, 37-45; sausage, 18-20c; chicken, 25-35c lb.

Flour.

Flour, half barrel $5; pastry, 24-lb. bag, $1.05-$1.15; bread, 24 lb. bag, $1.30.

WHOLESALE

Grain

Fall wheat, $1.30 bushel; spring wheat, $1.25 bushel; barley, 60c; rye, 80c; oats, 40c; peas, $1.25; alsike, $8-$10 bushel; sweet clover, $2.25; alfalfa $12 bushel; buckwheat, 75c bushel.

Hay, Bran, Etc.

Hay, baled, $12-$14; loose, $12; straw, baled, $8; bran, $30; shorts, $31.

Hides and Wool.

Cow hides, 7-8c lb; horse $3.00-$3.50 each; calf skins, 11-13c; lamb skins, $1.00-$1.75 each; shearlings, 25-35c each.

Wool—Fine and coarse, 25c lb; rejects, 17c.

Hogs.

Dressed—Head on, $21.00; head off, $22.00 cwt.

Live hogs—Thick smooth, $13.50 cwt; select graded, $14.75.

TORONTO LIVESTOCK.

TORONTO, Feb. 10.—Exporters are more anxious to buy heifers and teer bought for overeas today were only taken to get a supply of heifers. Prices were firmer on heifers but 25 cents a cwt. lower on steers.

Export heifers averaged $7.50 a cwt. and some good steers cost $7.75 a cwt. The demand for butchers' cows is prominent again and good cows were selling this morning at $4.75 to $5.50 a cwt. Butchers' cattle were not quite so active today, but there was no change in prices and sellers expect more acticity later in the day. A couple of export heifers sold at $7.70 a cwt. and export cows at $6 a cwt. Baby beeves were $8.50 to $10 a cwt.

The calf market remains distinctly steady, but the run did not have many choice calves today which sold at 14 cents. Good calves are 12 to 13 cents and mediums 9 to 11 cents a pound.

Lambs are easy and good ewes and wethers went at 13½ cents a pound. No choice sheep were offering.

There was a run of over 2,000 hogs today, but prices strengthened on Tuesday afternoon and this morning sales are being made at $13.50 a cwt. f.o.b.

Current Quotations.

Choice heavy steers	$8.00	$8.35
Fair to good steers	7.25	7.75
Baby beeves	9.00	10.00
Good handyweight butchers	6.50	6.90
Choice handy. butchers	7.00	7.50
Com. handy butchers	6.00	6.25
Med. handy butchers	6.00	6.25
Good to choice 950 to 1,000-lb feeders	6.50	7.00
Fair to good light feeders	5.00	5.50
Choice butchers' cows	5.00	5.50
Fair to good cows	4.25	4.75
Common butchers' cows	3.25	3.75
Canners	2.25	2.75
Export bulls	5.00	5.50
Bologna bulls	3.50	4.00
Springers, choice	70.00	100.00
Springers	40.00	50.00
Lambs, choice	13.50	14.00
Heavy sheep and bucks	5.00	6.00
Sheep, choice	8.00	8.50
Calves good	12.50	14.50
Do., medium	9.00	11.00
Do., common	7.00	8.50
Do., grassers	5.00	5.50
Hogs, f.o.b.	13.25	.....
Do., fed and watered	13.85	.....
Do., off cars	14.25	.....

MINNEAPOLIS GRAIN

MINNEAPOLIS Feb. 10 (Canadian Press).—Flour 10 cents higher at $9.50 to $9.60 a barrel. Shipments 33,198 barrels.

Wheat—No. 1 Northern, $1.62 1-4; May $1.60 1-4; July $1.57.

Oats—No. 3 white, 36 1-4 to 36 1-2c.

STERLING RATES

MONTREAL, Feb. 10 (Canadian Press). — Sterling exchange rates were quoted here today as follows:

Sterling demand $4.87 3-8.

Sterling cables $4.88.

(Turn to Page 5, Please)

DOMINION STORES LIMITED
CANADA'S LARGEST RETAIL GROCERS
"Where Quality Counts"

"Quality Counts" when you can shop and save without any sacrifice in the quality of the goods you purchase. This can always be done at your nearest DOMINION STORE.

No. 3 Pail Domestic Shortening 42c

4 lb. tin Jam Apple and Raspberry or Apple and Strawberry Reg. 43c 39c

15 oz. Packet Sunmaid Seedless or Puffed Seeded Raisins 2 pkts. 29c

15 oz. Packet Seeded or Seedless (Easter Brand) Raisins 2 pkts. 25c

Domino Brand Catsup 19c
Nestle's Condensed Milk 17c
Shirriff's Orange Marmalade 4 lb. tin 65c
California Lima Beans 19c lb.
Bird's Custard 17c
Aylmer Celery Relish 15c

Finest New Canadian Cheese 21c lb.

No. 3 Pail Pure Lard 59c

Quaker Oats with china premium Large Package 39c

Beekist Honey 5 lb. Pail 75c; 14 oz. Jar 30c

Honey Cake Biscuits Fresh and Crisp 19c

Choice Peameal Cottage Rolls 29c lb.

Licorice Allsorts 32c lb.

Veno's Lightning Cough Syrup 35c

Butter
Braeside Brand 49c lb. "The Finest Butter in Canada"
Mayfield Brand 48c lb.

TEA
D.S.L. Bulk 59c lb.
SELECT 69c lb.
RICHMELLO 79c lb.

Rowntree's ½ lb. Cocoa 23c

Special Blend Coffee 55c lb.

Zinc Washboards 49c

Beecham's Pills 25c

These prices in effect for one week from date of this paper 111-D

342 GEORGE ST.—PHONE 2318 'PHONE YOUR ORRDER
160 SIMCOE ST.—PHONE 1202. WE DELIVEER $3.00 ORDERS.

Breakfasts that "stand by" you through the day . . . wholesome, hot

Quick Quaker

cooks in 3 to 5 minutes. Only quick-cooking oats with the delicious Quaker Oats flavour.

Sealed Cartons Only

A20

OFFICIAL CAN'T CRITICIZE HEAD OF DEPARTMENT

Another Appeal For Transferring Dominion Wreck Commissioner.

PROTET SHIPPING.

63 Mishaps on St. Lawrence Last Year—Only 15 Inquiries.

MONTREAL, Que., Feb. 11 (Canadian Press)—In his presidential address to the Shipping Federation of Canada, delivered at its twenty-third annual meeting held yesterday, R. W. Reford spoke of casualties on the St. Lawrence and the need for having the Dominion Wreck Commissioner placed under the jurisdiction of the Minister of Justice rather than under the Minister of Marine and Fisheries.

Mr. Reford observed that there were 63 mishaps reported in the past year, inquiries having been made into only fifteen of these. This called for improvement, he said, and intimated that the government would be well advised to consider a change in the system which governs marine inquiries. At the present time the Dominion Wreck Commissioner is under the jurisdiction of the Minister of Marine and Fisheries.

Commissioner Silenced

"There are, and have been, occasions on which reference should be made to the unsatisfactory condition of the channel in certain places," he said, "and in the matter of aids to navigation, but the Dominion Wreck Commissioner, through no fault of his own, is in the anomalous position of not being able to criticize conditions in the channel."

"It would ill behoove him to criticize his superior, the Minister of Marine and Fisheries, but the difficulty could easily be surmounted if the Dominion Wreck Commissioner was placed under the jurisdiction of the Minister of Justice. He would then be in a position to comment upon the conditions of the channel and other aids to navigation where they had a direct bearing on an accident."

"This has a big influence on marine insurance, and until an improvement along the lines suggested has been brought about we cannot hope for any amelioration in this direction."

When the barometer rises gradually it indicates settled weather.

The greatest ocean depth recorded, 32,111.8 feet is off Mindanao.

BODY OF OTTAWA GIRL, SLAIN IN NEW YORK, IDENTIFIED IN MORGUE

Elsie Regan, Waitress, Found Dead on Snow Bank Monday.

THROWN FROM CAR.

NEW YORK, Feb. 11 (Canadian Press).—The body of a young woman found shot to death on the East Side Monday was identified yesterday by Miss Eva Davis, a waitress, as that of her room-mate, Elsie Regan, 24, a waitress, formerly of Ottawa, Ont.

It was the third time the body had been "identified." A few hours before Miss Davis said the victim was her friend, Miss Dorothy Nottingham, a dancing teacher, said she believed the dead girl was Miss Lucille Finch and Lucille Truman. On Monday it was mistakenly believed the girl was Genevieve McGuire, known as "Supercilious Jinny."

Worked in Cafes.

Miss Davis said she had known Miss Regan since 1925, when they met in St. Louis, Mo. Since then they had lived together, working in cafes and night clubs in various cities. They were employed here in a Chinese tea garden in the Times Square district.

friend went out at 11 o'clock and did not return.

Police said that they learned from Miss Davis that in 1924 Miss Regan's father was connected with the Union Mission, Ottawa.

Found in Snow.

The body of Miss Regan was found on a snowbank in East 54th Street early last Monday morning by a laundry worker. The girl had been shot in the breast and head and police deduced that the body had been thrown from a motor car. A typewritten note found in the clothes indicated that she had been murdered because she gave some information to the police.

Shortly thereafter a man named Charles Mitchell, who applied at Bellevue Hospital for treatment for a bullet wound in the shoulder, was arrested on suspicion of complicity, and the police announced identification of the body as that of "Supercilious Jinny" McGuire, Mitchell's friend. Later it was admitted that Mitchell had nothing to do with the affair and the body remained unidentified until Miss Dorothy Nottingham told the police that it was that of her friend, Miss Lucille Finch or Truman. This information was disproved with the announcement of Miss Davis.

LEAGUE OF NATIONS COSTS US $165,271

Canada's Share of Expenses This Year.

OTTAWA, Feb. 11 (Canadian Press).—Canada's share of the expenses of the League of Nations during 1926 will be $165,271. This is a reduction of about $3,000 from the previous fiscal year.

The report of Canada's delegation, as tabled in the House of Commons, shows that the general budget of the League, of the secretary, of special organizations, the International Labor organization and of the permanent Court of International Justice for the current fiscal year is 22,980,633 gold francs. Canada is assessed this year on the basis of 35 units out of 937, a slight reduction in proportion. Great Britain's share has been raised from 88 to 105.

The expenses of Canada's delegation to the last League assembly totalled $11,899. The delegation was headed by Senator Raoul Dandurand, who was made president of the last assembly.

Hazel Hannah Hitt, DeKalb, Mo., has a quilt 210 years old.

Great Grandfather At 73 Is Boast Of Colebrook Man

KINGSTON, Feb. 11.—(Special).—A writer from the village of Colebrook has the following: "I think we have a great grandparent a few years younger than the one at Almonte, in the Ottawa Valley. Mr. C. N. Garrison, of this place, who was born in 1850, is great grand sire of Margaret Lee, daughter of Truman Lee of Grand Bend, N.Y., who is over two years old, making Mr. Garrison a great grandsire at the age of seventy-three years.

The late George Garrison of Moscow, father of C. N. Garrison, was great grand sire of Trueman Lee, at the age of seventy six.

$100,000 FOF FARM.

2,240 Acres in Manitoba To Mennonites.

WINNIPEG, Man., Feb. 11. —(Canadian Press).—Sale of a farm embracing 2,240 acres, near Alexander, Man., to the Mennonite Land Settlement Board was announced yesterday. The deal involves $100,000 and was negotiated on behalf of the Mennonite families, reported to have recently abandoned their holdings in Mexico.

The land, which is in the fertile grain belt, was disposed of with buildings, stock and equipment. Work in preparation for spring seeding is procreeding.

According to officials of the Mennonite Settlement Board, other deals are pending. An influx of Mennonites from Russia is expected this year.

THREATENED.

Hon. H. H. Stevens Receives Anonymous Letters Threatening Revenge.

OTTAWA, Feb. 11 (Canadian Press).—"Anonymous letters, containing threats of revenge are being received by Hon. H. H. Stevens, who preferred charges against the customs and excise administration," says a special report from Ottawa.

"These communications are so numerous that they are being taken seriously. It is known that many connected with the contraband trade are criminals, and if threats do not prevail, they would not hesitate to take more effective measures."

COOLIDGE HEARS CHICAGO WATER STEAL PROTEST

Deputation From Great Lakes Harbors Association at Washington.

LAKES AT LOWEST.

Chicago's Draft Unnecessary For Proposed Barge Canals—Even Dangerous.

WASHINGTON, Feb. 11 (Canadian Press)—Protest on behalf of Canada as well as the states of Michigan, Minnesota, Ohio, Pennsylvania, New York and Wisconsin, against the enormous diversion of water from Lake Michigan and the Great Lakes in general by Chicago, was presented to President Coolidge yesterday by a committee representing the Great Lakes Harbors Association. Former Mayor C. A. Maguire, of Toronto, represented Canada, and the committee was headed by William George Bruce, of Milwaukee.

The president listened to the views of the committeee for about an hour, but gave no promises or assurances. There was an extended discussion of the matter. One of the questions talked of was compensating works. It was pointed out to the president, however, that construction and operation of the St. Lawraence waterway would require all the water that could be had without permitting heavy diversion at Chicago.

The resolutions laid before the president were those adopted at the recent Detroit meeting and were accompanied by a protest which went into the details of the effect excessive diversion would have on lake levels to the injury of commerce.

Chicago's Pretext

"When the defenders of the Chicago water diversion realized that the paramount question at issue was one of navigation and navigation only," the protest asserted, "they immediately maintained that the 10,000 cubic second feet formally demanded for sanitation is now necessary for the operation of a proposed nine foot barge canal across the state of Illinois. The war department has repeatedly and consistently held that anything in excess of 1,000 feet is unnecessary for channel navigation, and that such a large volume of water will create currents that will render navigation of the said channel both difficult and dangerous. Moreover, to hold that this volume of water is necessary to render the Mississippi River navigable for a few months, the Great Lakes shall be robbed for twelve months in the year. Nor is it clear that the colossal flow of water that will be an aid in the dry season will not be a curse during the flood season.

Lake Levels Lowest

"The levels of the Great Lakes are at a lower stage today than they have been since such levels have been officially recorded. It is beyond dispute that the Chicago abstraction has contributed greatly to that lowering.

"We point out that the United States supreme court from the Great Lakes 'affecting the natural level or flow of boundary water from the Great Lakes is expressly provided against by the international joint committee and without the consent of Canaad as well as the United States, within their jurisictions.

KINGSTON RAILWAY IS OFFERED TO CITY

Company Willing To Open Books—No Likelihood of Purchase.

KINGSTON, Feb. 11.—(Special)—Should the City of Kingston desire to purchase the street railway, the books of the company are at the disposal of the city.

This information was given the city council in a letter from the directors of the company, but here is no probability of the city taking over the road. The letter was filed for reference.

The directors of the street railway state that the company has been hard hit by the automobiles, and by the depression in local industrial circles.

Nothing has ever been paid on the stock, although the interest on the bonds up till the present time has always been met. The returns have been small and it is very difficult to make running expenses.

Chilly Weather

You're lucky if you haven't a cough or a cold these days. At the first sign of one, use Owbridge's Lung Tonic. Owbridge's is the household remedy of the British people. Owbridge's brings immediate relief. It stops the cough and prevents recurrence by strengthening your resistance powers.

Ask for Owbridge's and accept no substitute.

The British Remedy Est 1874

Owbridge's Lung Tonic

for Coughs & Colds

GERMAN KULTUR NOT FOR ADIGE MUSSOLINI SAYS

Restrained Reply To Stresemann by the Italian Premier in Senate.

NOT FOR LEAGUE.

Discussion By "Any Assembly or Council" Unacceptable," Dictator Says.

ROME, Feb. 16. — (Canadian Press.)— Italy refuses to accept to accept any proposal to submit to the League of Nations the question of the treatment of the German-speaking population in the Upper Adige. Thus Premier Mussolini declared in the senate yesterday in his answer to Dr. Gustav Stresemann, the German foreign minister who on Tuesday in the Reichstag set forth Germany's side of the controversy with Italy over the former Austrian territory which Italy now holds by virtue of the Treaty of St. Germain.

Except for his reference to Dr. Stresemann's claim of German cultural tutelage in the Upper Adige and the suggestion of the possibility of appealing to the League of Nations, the Italian premier's address avoided even implied threats. It was calm and restrained, in sharp contrast to his first speech on the same subject, covering point by point the utterances of the German foreign minister."

"Roman Equity" Policy.

Mussolini was unyielding on the matter of Italy's refusal to permit violation of her frontiers, either physically or culturally. The Upper Adige, he asserted, does not belong to a Germanic cultural community, and Italy intends to continue her policy of "Roman equity" in a territory the possession of which, cultural as well as physical, is essential to the safety of the entire Italian nation.

"I declare explicitly," said Mussolini, "that the non-Italian speaking population in the Upper Adige does not constitute a minority as construed by the peace treaty. Italy does not accept any discussion of this matter in any asembly or council and will react with the greatest energy against any plan of this nature.

"These are not menaces, productive of dilemmas; they are undeniable affirmation, with force and dignity, as is the custom of new Italy which too many Germans make the grave mistake of not yet knowing."

The premier was frequently interrupted by applause, which became a frantic ovation as he resumed his seat. He was forced to rise again and acknowledge the plaudits.

Immediate Reprisals.

The Giornale D'Italia, commenting on the situation, says: "Dr. Stresemann can say what he chooses, but we are masters in our own house. If the melancholy cultural pretensions of the German people are not converted into acts against our dignity, sovereignty or interests, our reply, and if necessary reprisals, will be immediate and adequate."

400 SCHOOLS CLOSED

VIENNA, Feb. 11.—Four hundred schools have been closed in Southern Tyrol during the Fascist efforts to Italianize the country. Several arrests have been made for possessing arms, or for alleged insults to Italy.

GRAIN SURPLUS MOVING SLOWLY FROM DOMINION

Europe Reduces Purchases and Utilizes Product of Own Fields.

ELEVATORS FULL.

Movement To Terminal Points in Canada Exceed Last Year.

FORT WILLIAM, Feb. 11. Canadian Press. — Following is the report of E. A. Ursell, statistician to the Board of Grain Commissioners, on the movement of Western Canadian grain crops for January, 1926:

"Owing to the comparatively small quantities of wheat being imported by European countries from North America, the disposal if the Canadian surplus has been taking place during the past few weeks at a rate very much below what was expected. From a statistical standpoint supplies of wheat in exporting countries only exceed the estimated normal requirements of importing countries by a small margin. Economic conditions in European countries however indicate home grown supplies wil be utilized to the fullest possible extent so that imports will be cut down to absolute necessity only. Rye is also being used more extensively as bread grain. Another factor which exerts a marked influence against the importing of wheat is the fact that the price at which native supplies are available to mills in some countries, is far below that which would have to be paid for imported grain.

Elevators Filled.

"Until conditions change it is hardly to be expected that Canadas surplus can be disposed of very rapidly. In the meantime, by th end of January, upwards of 36 million bushels of wheat still remained in store at lower lake and Atlantic seaboard ports, Fort William, Port Arthur elevators were full and interior public elevators rapidly filling. Vancouver, with ample ocean tonnage available, is handling almost 40 per cent. of the total North Americ wheat exported at present and only prevented by lack of demand from shipping far more. Oriental purchases accounted for a large proportion of Vancouver shipments until the last few weeks when the shipments to Europe increased substantially. From present indications the volume handled through Vancouver this season will exceed all previous records.

Tonnage Rates.

"Ocean tonnage from the United States Atlantic seaboard ports is available a as low as 2s. 6d per quarter to the United Kingdom, and 10c per 100 lbs to Antwerp, Rotterdam and Hamburg, but frequently "distress" space is offered at even lower rates. From Vancouver the rate is quoted at 30s per long ton to U.K., continent, and 85 per short ton to the Orient.

"The volume of movement to terminal points in the western grain inspection division, although far below December, is much in excess of a year ago. During month 20,938 cars of all grain passed inspection, as compared to 56,716 in December, and 12,090 a year ago. The proportion of grain grading "no grade," tough or damp, still continues in excess of 50 per cent. of the total."

Wherever Food Is Served —Kraft Cheese Is Appreciated

Dainty, appetizing, nourishing, satisfying, Kraft Cheese answers perfectly for every occasion:

—as the main dish of the meal
—for the children's school-lunch
—for afternoon teas
—for evening refreshments
—for the after-theatre party
—for a little snack before bedtime
—for cooking purposes

Perhaps you've wondered how it is that the delicious flavor of Kraft Cheese is always the same? That's the secret of the Kraft method! Care in selection, proper curing and ageing, scientific blending—Kraft patented pasteurizing process—these things are responsible for the Kraft quality and flavor you like so well.

For your convenience Kraft Cheese is put up in ⅛-lb. and 1-lb cartons as well as in the five pound wooden box—always tinfoil-wrapped. Please look for the Kraft trade mark when buying Kraft Cheese.

Kraft MacLaren Cheese Co. Limited, Montreal.

FREE RECIPE BOOK

Scores of new and tempting dishes can be made with Cheese if you have a copy of "Cheese and Ways to Serve It." Sent free on request. Write today for your copy.

2-26

CATTLE, GRAIN, PRODUCE

(Continued from page 4.)

CHICAGO GRAIN

CHICAGO, Feb. 10 (Canadian Press)—Speculative selling of wheat broadened out today in the late trading and together with a surprising decline at Liverpool as well as lack of export demand led to a decided setback in prices. Chicago closing quotations were heavy, 2 1-8 to 3 3-4c net lower, May (new) $1.67 3-8 to $1.67 5-8, and July 1.49 5-8 to $1.49 7-8. Corn finished 1 to 1 3-8c off, oats 1-2 to 7-8c down and provisions at losses ranging from 2 to 22c.

Unexpected weakness of the Liverpool market was variously explained as due chiefly to selling on orders from Chicago and to increasing offers from Argentina.

MONTREAL GRAIN AND PRODUCE

MONTREAL, Feb. 10 (Canadian Press).—A weaker feeling developed in to-day's cash grain market for Ontario and Quebec oats and prices were reduced 2 to 2 1-2c per bushel, with sales of odd cars of No. 2 white at 51, 3 white at 49, and No. 4 white at 48c per bushel, ex-store. The inquiry for Canadian Western oats was better and a steady feeling prevailed with prices unchanged.

There was practically no improvement in the Spring wheat flour market today, the demand from domestic and foreign buyers being restricted, and the undertone to the market was easy, with prices unchanged.

The receipts of butter today were 75. There was not actual change in the condition of the market. The undertone being steady with a continued demand for supplies and a moderate amount of business was done at unchanged prices.

The receipts of cheese today were 110 boxes. There were no further developments in the market, business generally being reported quiet and the feeling steady. No changes in prices were reported.

A feature of the egg trade today was the weaker feeling that developed in the market for strictly fresh eggs and prices were reduced 1c per dozen. The demand from grocers and other dealers for supplies was only fair. Sales of extras were made aat 44c, firsts at 40c and seconds at 34c per dozen. The receipts today were 1,581 cases.

The tendency of the market for storage eggs continuer downward and prices scored a further decline of 1c per dozen today. The demand from consumers for this class of stock is very limited with the result that sales were slow and the volume of business small.

He only half dies who leaves an image of himself in his sons.—Goldoni.

Passions are likened best to floods and streams,
The shallow murmur, but the deep are dumb.
—Sir Walter Raleigh.

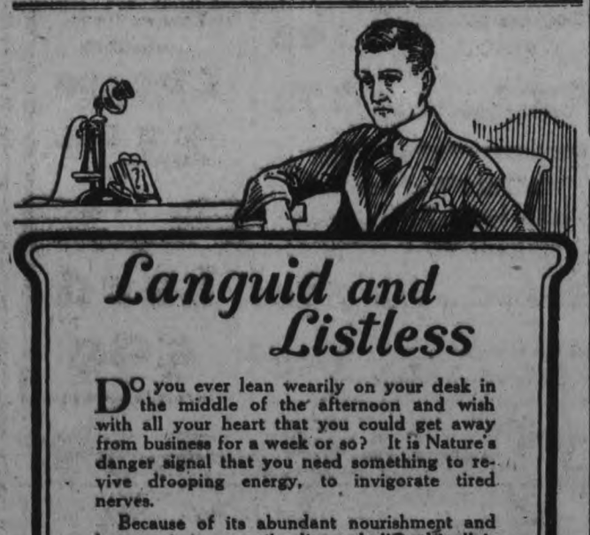

Languid and Listless

DO you ever lean wearily on your desk in the middle of the afternoon and wish with all your heart that you could get away from business for a week or so? It is Nature's danger signal that you need something to revive drooping energy, to invigorate tired nerves.

Because of its abundant nourishment and because it is so easily digested, "Ovaltine" is an excellent "pick-up." It invigorates nerves and body, building up within the system a reserve supply of strength and vigour.

To avoid feeling languid and listless drink delicious "Ovaltine" daily. "Ovaltine" is rich in every known energizing, body-building element in proper proportion—obtained from ripe barley malt, milk and eggs. It creates new energy and maintains nerves and body in a healthy, vigorous condition.

At all druggists
60c. — 90c. — $1.50

A. Wander, Limited - London, England
Canadian Office: 455 King Street West, Toronto

OVALTINE
TONIC FOOD BEVERAGE
Builds-up Brain, Nerves and Body

On February 12th

1883—L. E. Waterman established his fountain pen business.
1909—Opening of the Canadian Factory at St. Lambert, P.Q.
1917—"Pen Shop," the Waterman Canadian headquarters at 179 St. James Street, Montreal, officially opened.
1919—Canadian Factory tripled in size and capacity.
1926—Opening of the sixth new Waterman building in San Francisco, California.

FEBRUARY 12th IS A "RED LETTER DAY"

in the history of this great organization, now nearing a half-century of service to the writing public.

Waterman's satisfies every pen need perfectly. There are sizes to fit every hand, and pen points to suit every style of handwriting. Ask to see the Cardinal, Black or Mottled holders at $4.00 —or in larger sizes at $5.50, $6.50 and $7.50.

From the humble beginning of 200 pens made in 1883, Waterman's Ideal Fountain Pens are now sold from ocean to ocean, from the nethermost point of this continent to the tip of South America. Waterman Buildings, *exclusively used for distributing Waterman's Ideal Fountain Pens*, are landmarks in Montreal, New York, Boston, Chicago and San Francisco, while visitors to the Old Country and Europe find Waterman service at the "Pen Corner," Kingsway, London.

Since February 12th, 1883, each year has seen an expansion of this vast business and an increase in the number of users of the one ideal writing instrument:—

Waterman's

The YELLOW STUB

by Ernest Lynn

COPYRIGHT 1926 BY NEA SERVICE, INC.

BEGIN HERE TODAY.

HENRY RAND 55 a business man is found murdered in a cheap hotel in GRAFTON. The only clues are a woman's handkerchief and a yellow ticket stub from a theater in CHICAGO.

JIMMY RAND Henry's son goes to CHICAGO where he and DETECTIVE MOONEY trace the ticket to a THOMAS FOGARTY who says he gave it to a woman named OLGA MAYNARD. Police search for her.

Jimmy meets and falls in love with MARY LOWELL and gets a job in her office. Later he accidentally encounters Olga Maynard. He meets her at night and confronts her with the evidence against her. She faints when he says she is suspected of murder. He is in the street holding her when he sees Mary Lowell and a man companion watching them.

The next day Jimmy learns Mary's companion was SAMUEL CHURCH a wealthy lawyer. Mary refuses to speak to Jimmy and later in the day he is discharged. He gets a phone call from POLICE LIEUTENANT O'DAY to come down to headquarters.

NOW GO ON WITH THE STORY.

CHAPTER XIII.

"What's up?" Jimmy asked O'Day.

"Come down and see." O'Day hung up.

Jimmy went back to his telegram from Mooney. Olga Maynard, it said, had been seen in Grafton on the day of the murder—had interviewed two cabaret owners about a job. Mooney thought it best to place a charge of murder against her when she was found and hold her in Grafton.

"Look here," growled O'Day when he arrived at the police station, "the next time you run across somebody we're looking for, you let us know."

"What do you mean?"

"We've found the Maynard woman. She says you were with her last night. Why didn't you tell us?"

"I was going to bring her down here tonight, Lieutenant. I give you my word. I wanted to talk to her alone and see what she was like. She didn't do it, Lieutenant."

"She didn't, eh? Well, I'm not so sure. Come on upstairs. We'll need you when we talk to her."

Olga Maynard was white-faced without her rouge. Her eyes, shifting restlessly, wore a hunted look.

She flared at Jimmy when he came in with O'Day. "You told them!" she accused. "You said you were coming. You told them to get me."

"He did not," O'Day declared. "He just got a piece of my mind for not telling. We were looking for you, sister, and we've got you."

He produced a telegram. "This is from Mooney," he said to Jimmy. He turned to the woman. "Here's proof that you were in Grafton the day Henry Rand was murdered. How about it?"

"I've never denied it. Sure I was there—looking for a job. Why should I lie? But I don't know a thing about the murder.

"You're lying! O'Day shot back at her.

"I'm not. It's the truth—I swear it is. I went to the theater that night on Fogarty's ticket—I admit it. And the next night—Tuesday—I took the sleeper for Grafton. I got there in the morning and spent the day looking for work. I'm a cabaret singer and I've had some hard luck here. I tried to find a cabaret or theatrical job in Grafton.

"Mooney said you had interviewed a couple of cabaret proprietors," admitted O'Day, indicating the telegram. "All right, what did you do next?

"That's all. I didn't get anywhere, so I took the train Wednesday night back to Chicago.

"You didn't stay all night in Grafton—didn't register at any hotel?" O'Day asked.

"No, I didn't go near any hotel."

"You're not tellin' the truth. You were in the Canfield Hotel while you were in Grafton. We know you were."

"All right, I say I wasn't. I never even saw the Canfield Hotel."

"Then how did that ticket stub get in the room? You admit you used the stub. You admit you were in Grafton the day of the murder. Yet you say you never saw the hotel—and the stub was found in the room with Rand."

"I can't explain it. Maybe somebody found the thing and planted it there to throw you off the track."

O'Day laughed scornfully. "You'll have to do better than that, sister. We're dealing in facts—not fairy stories. How do you account for this? Before you left for Grafton you were living in a cheap rooming house. You're out of a job and broke. You go to Grafton and come back to Chicago and move into a pretty nice apartment. Where did you get the money?"

"I didn't get any money. I got back here Thursday morning and started looking for work again. I took the first thing I could get—a clothing model's job. On the strength of that I rented an apartment. I don't like rooming houses."

"Do you think a jury would believe your story?" scoffed O'Day.

"I don't know. Do you believe I committed a murder?"

"It looks like it. Whether you did or not, you're coverin' somebody up. You know who did it. You were in the room when the murder was committed. I believe you even got Henry Rand into that room—didn't you?"

"No!" cried Jimmy, leaping from his chair. "I don't believe that, Lieutenant. She might be covering somebody up, but—"

"Sit down, Rand." O'Day waved him aside. "Didn't you?" he continued, turning to Olga Maynard.

"No, I didn't, I tell you," she said fiercely. "I never even heard of him."

"Listen, sister," said O'Day. "I've been trying to place you and it comes to me all of a sudden. Seems to me you were one of those who got a ride in the wagon the time we raided the Studio Club. How about it?"

She turned away from O'Day's steady look—bit her lip. "What of it?" she asked.

"Nothing—except it wasn't very nice company. Not for a lady."

She flushed hotly. "All right, maybe it wasn't. But you can't hang me for that."

"We can come pretty near hanging you for something else. Come, now, tell us who was with you in Grafton. Who was this guy H. A. Jones who registered for the room?"

"I wasn't with anybody in Grafton."

"All right, what's the jury going to say when we show 'em you were in Grafton the day of the murder and your theater ticket was found in the room?"

She smiled sarcastically. "They wouldn't convict me on circumstantial evidence, Lieutenant. Pretty thin evidence, at that."

O'Day studied her through half shut eyes. "That ain't all," he said softly. "That ain't all. You still say you didn't go near the Canfield Hotel?"

"I still say it."

"All right. Then how di' this get in the room where the murder was committed?"

He produced the handkerchief and confronted her with it. "Come on, answer me." She was staring, white-faced, at the handkerchief, speechless with surprise.

"If—if I wanted to lie," she said slowly, "I'd say that wasn't my handkerchief. There's no initial or anything on it—"

"The perfume is the same as you've got on the one in your hand," O'Day cut in.

"Just the same, you couldn't prove it was mine, Lieutenant. This is a common enough brand of perfume, and so is the handkerchief. But I won't lie. It's my handkerchief. Do you mean to say they found it in the room with—with—"

"They found it in the room with Henry Rand, yes. The handkerchief and the ticket stub. Now do you admit you were in the room?"

"I'm still telling you the truth, Lieutenant." She looked appealingly at Jimmy. "I'll swear I am. Mr. Rand. I'm telling the truth. No, I was not in that room. I don't know how the handkerchief got there. But I think I begin to see a thing or two now."

"Listen. Maybe I've been covering somebody up that I didn't intend to cover up. That handkerchief gives me an idea, Lieutenant. I lost that handkerchief Monday night. I had it when I left the Paragon Theater, but I didn't have it when I went home, and I didn't have it when I went to Grafton.

"Do you see this?" She held up her beaded bag. "When I went in the theater I put the ticket stub in here—with my handkerchief. Well, after the theater I went to a place to eat and dance. You know, Mr. Rand—the Madrid, where you saw me the other night.

"This might sound like a weak alibi to you, Lieutenant. You might think I'm lying, but I'll swear I'm not."

"Go ahead," said O'Day.

"I'm trying to think." She passed her hand uncertainly over her forehead. "I gave that bag to the man I was dancing with, to hold for me. He put it in his coat pocket, and afterward he gave it back.

"My handkerchief was still in the bag, and so was the ticket stub, I guess. I remember asking him for my handkerchief after one dance—it was warm. I told him it was in my bag. He opened the bag without taking it out of his pocket and brought out the handkerchief. I remember he said, 'What kind of a pickpocket do you think I'd make?' He did it real cleverly.

"All right—what did you do with the handkerchief then?" asked O'Day.

"The music started for another dance, and I gave it back to him. He just stuck it in his pocket—didn't put it back in the bag."

"You mean he kept it?" Jimmy asked.

"Let me finish. We quarreled and I went home and left him there. Before I left I asked him for my bag. My money was in it. He kidded me for a minute or two—tried to make me think he was going to keep it—but I threatened to call the manager.

"He gave me back the bag, and it was still unfastened where he had taken the handkerchief out. I'd forgotten about the handkerchief, but he must have kept it not knowing he had it. The next day, as I told you, I missed it, but I didn't try to think what I had done with it. It was just a cheap handkerchief.

"I think that when he pulled my handkerchief out of the bag he also pulled out the ticket stub, and they were both in his pocket when he gave the bag back."

"And you think he's the man who left the handkerchief and the stub in the Canfield Hotel?" asked O'Day.

"That's the only explanation I can think of."

"All right—who was the man?"

(To be continued.)

Join the Exhibition!

The best you can get

It's the *Original* Flaked Lye—100% pure. Save the labels for premiums. Catalogue free.

Comfort Soap Co., Toronto 14

KINGSTON SEEKS TO LOWER RATE

Utilities Commission Will Ask Hydro to Sanction Cut in Electricity.

SHOWING SURPLUS

KINGSTON, Feb. 11.—(Special) Next week the Public Utilities will send a deputation to Toronto to interview the Hydro Electric Commission with a view to securing power to reduce the rates of electricty in Kingston. This action is being taken in view of the fact that the annual report will show a surplus and the members of the commission feel that the consumers should have the benefit of this surplus.

Men Of Every Class, Creed and Business Meet On Common Ground In Peterborough Exhibition

Encouraging reports of the membership drive were given at last night's meeting of the Board of Directors of the Peterborough Industrial Exhibition. Directors reported that they had no difficulty in selling the membership tickets, and that the appeal is universal.

This is one of the big features of the Exhibition—it appeals to all classes for its support, and it interests all classes. Wrapped up in the success of the Exhibition is the success of the city's industries and the country's farms. It is the show window of all production in city and country. It is the natural meeting place for urban and rural dweller.

A reference to the new members listed in another column today under the heading "Exhibition Boosters" will show this as nothing else can. His Lordship Bishop O'Brien, Roman Catholic Bishop of Peterborough; ex-Mayor J. J. Turner; G. H. Roper, secretary of the Y.M.C.A.; Rev. Paul Costello, rector of St. Peter's Cathedral; A. J. Reynolds, Manager of the Bank of Commerce; City Solicitor Joseph Wearing; and others prominent in the city rub shoulders with representative farmers.

Barriers of politics, Church, business, profession, sex and age are wiped out in this enterprise and have no place in the work or aims of the Exhibition.

And the lead that is set by these men points a plain path of duty and privilege to every other citizen of Peterborough and every other farmer in the district.

The Exhibition wants YOU as a member. Sign the application NOW.

BIRTHDAY GIFT TO JANE GORDON

Lakefield Woman Passes 96th Birthday With Friends' Good Wishes.

LAKEFIELD, Feb. 11. — On Thursday afternoon last a little group of the friends and neighbors of the Misses Gordon called at their home to offer their good wishes to Miss Jane Gordon on her ninety-sixth birthday. Miss Mary Adams read the following address to Miss Gordon:

Lakefield, Feb. 4, 1926.

Dear Miss Gordon:

We, your friends and neighbors, take the present opportunity to congratulate you upon reaching another milestone in life's journey with undiminished vitality. Your cheerfulness, brightness and interest in the welfare of church and state is a stimulous to each one privileged to know you. Your unswerving regard for the things that count endear you to every member of the community. Great has been your power of winning and retaining friends.

To you and to your sister we extend hearty greetings and ask you to accept this slight token of our good will and earnest wishes for continued health, happiness, hope and memories tender and true. Very few are privileged to reach your advanced age with faculties strong and clear. When you leave us it will be just stepping on shore and finding it heaven, of taking hold of a hand and finding it God's hand, of breathing new air and finding it celestial air, of waking up and finding it "Home."

Mrs. Braden presented Miss Gordon with a basket of fruit decorated with mauve and silver and a bouquet of daffodils and Mrs Simmons presented Miss Sarah Gordon with a box of candy and a bouquet.

The ladies were taken by surprise but thanked their friends for the remembrance of the day, assuring them of their appreciation of the expression of the neighbor spirit. The afternoon was spent in music and conversation and in pleasant social intercourse. Before leaving all sang the familiar hymn. "God Be With You Till We Meet Again."

Among those present besides the Misses Gordon and their niece, Miss Shields, were the Misses Adams, Mrs. Simmons, Mrs. Robert Garbutt, Mrs. Braden, Mrs. Renwick, Mrs. Trennum, Mrs. Wm. Graham, Mrs. Thomson, Miss Florence Fairbairn, Mrs. James Millar, Mrs. Andrew Millar, Mrs. James Hendren, Mrs. Frank Hill, Miss Nettie Preston and Miss Eva Northcott.

A.Y.P.A. Euchre.

The eighth of the series of euchres given under the auspices of the A.Y.P.A. was held in the school room on Thursday night last with a good attendance in spite of numerous counter attractions. Prizes were won by Miss Gertrude Summers and Mr. Roy Everett, and the consolation prizes by Miss Angela Osborne and Mr. M. Hampton. Among those present were: Rev. and Mrs. Cox, Mr. and Mrs. Chappell, Mr. and Mrs. George Charlton, Mr. and Mrs. Stenner, Mr. and Mrs. Wm. Millage, Mr. and Mrs. Chas. Woodhouse, Mrs. R. Allen, Mrs. B. Blewett, Mrs. Chads, Mrs. F. C. Crawford, Mrs. James Johnston, Mrs. Junkin, Mrs. Osborne, Mrs. J. C. Smith, Mrs J. Sanderson, Mrs. W. Stone, Mrs. Stuart, Mrs. Trude Waldon, Misses M. Connal, R. Crawford, H. Crawford, Curtis, Graham, Hampton, M. Johnston McKibbin, A. Osborne, W. Payne, G. Summers, Y. Stuart, and Webster. Messrs. W. Bullied, R. Everett, M. Hampton, Moore, Robertshaw, Summers, White, A. and F. Webster.

Business Change.

Messrs. I. C. Sherin and sons have sold their business to Neal & Flynn of Peterboro who will open up in a short time.

It is nearly seventy years since the Sherin business was founded by the late John Sherin and the store occupied by Mr. Fred C. Crawford was the first home of the business. Later Mr. Sherin built the brick stores occupied by the Sherin firm and Mr. Burgess' drug store. Mr. John Sherin died about twenty-five years ago and about twenty years ago Mr. I. H. Sherin sold the business to the Kline Bros. About nine years ago Mr. Sherin again took over the business which he and his sons have carried on under the old firm name. The passing of the Sherin business in Lakefield means the passing of an old landmark. Mr. Sherin and sons will continue in the wholesale business and will remain in Lakefield for the present.

For the past thirty-seven years Mr. Sherin has been the local agent for the C.P.R.

Fire In Store.

The fire alarm sounded about 8 o'clock on Thursday morning, the blaze being in the store taken over from J. C. Sherin and son by Neill & Flynn. The blaze was extinguished in a few minutes and was caused by a bunch of oil rags becoming overheated. The damage was negligible.

Motor Cars Laid Up.

The motor cars are nearly all laid up for better days when traffic is less hazardous so that once more the horse comes into his own again and horses and cutters are seen often in the streets. One day last week a young girl on a pair of skis provided amusement for both the girls and the villagers. Winter sports are varied in the extreme and one can always trust youngsters to find a new sensation.

Mrs. Peter Baptie celebrated her birthday on Tuesday last, receiving good wishes for the continuance of these pleasant anniversaries from her numerous circle of friends.

Master Donald Smith entertained six friends on Tuesday afternoon and evening on the occasion of his fourth birthday.

Mr. W. J. Webster and sons are in the midst of their annual ice harvest which is a good one this season. Loads of ice drawn by farmers for their ice houses are becoming more numerous as the season advances.

Skooters Active.

The "skooter" season is here and if the roads are good the going is much more satisfactory than a horse driven conveyance but there is always an "if" and the trip is not so pleasant when the "skooter" has to be pushed back to the road or through heavy snowdrifts. Trips have been made more or less satisfactorily to Buckhorn, Apsley and Warsaw.

Week's Programme.

This week's programme includes the following:

Monday, February 8th—Play in the Memorial Hall under the auspices of the A.Y.P.A.

Tuesday, February 9th—Twelfth annual Valentine Tea of the W.A.; Junior O.H.A., Markham vs Lakefield.

Thursday, February 11th—Euchre party of the A.Y.P.A.

Friday, February 12th—Dance and Euchre of the Holy Name Society; hockey match.

The Fresh Flavor of delicious

"SALADA"

GREEN TEA

is preserved in the air-tight SALADA packet. Finer than any Japan or Gunpowder. Insist upon SALADA.

FORMER RESIDENT LOST VERY HEAVILY

Norman Pickard, Whose Port Arthur Store Was Burned, Lived in Norwood.

NORWOOD, Feb. 11.—Norwood friends were very sorry to here of the loss by fire sustained by Norman Pickard of Port Arthur. Mr. Pickard was formerly employed by Richard Waters and Son of Norwood, and a number of years ago moved to Port Arthur where he started in the gents' furnishing business.

The February meeting of the W.M.S. of St. Andrew's Presbyterian church was held on Tuesday afternoon last.

The W.M.S. of the United church held its regular monthly meeting on Wednesday afternoon at the parsonage. About sixty members were in attendance. Papers from the study book "Building with India," were given by Mrs. W. Spence and Mrs. A. B. Greenbank. A vocal solo was rendered by Mrs. A. G. McDermott and was very much enjoyed by all. After the meeting lunch was served and a number of articles left from the Mission Band bazaar were sold.

It was decided to hold the next meeting in the Sunday school hall.

Two sleigh loads of young people from St. Andrew's Presbyterian church drove to the home of Mr. and Mrs. David Buchanan on the 10th line of Dummer on Friday night last where the February meeting of the Y.W.A. of that church was held. After the meeting a social time was spent in music and games.

The Young Woman's Auxiliary of the United Church (formerly Presbyterian) met on Friday night at the home of Miss Stella Burgess. A reading on the missionary fields of the United church was given by Mrs. John Weir and a vocal solo was beautifully rendered by Mrs. (Dr.) Mortimer Clarek.

A meeting of committees from the four Protestant churches of the village was held on Monday afternoon at the home of Mrs. John Weir to arrange for the programme for the International Day of Prayer to be held on Friday afternoon, February 19th.

The Sacrament of the Lord's Supper was dispensed on Sunday morning in the United church. Seventeen new members were received into the church, some by certificates from other churches and some on profession of faith. The ordinance of baptism was given to three boys who were linking up with the church.

Norwood Lodge Independent Order of Oddfellows held another very successful euchre party in the lodge rooms on Friday night.

A show "Way Down South in Dixie" was given in the Town Hall on Friday night by a negro troop. There was a very small attendance which was perhaps due to so many counter attraction on that night.

The moving picture put on in the Town Hall on Thursday night under the auspices of the Woman's Institute was largely attended. An orchestra composed of a number of the young people of the village supplied the music between scenes.

A local talent concert under the auspices of the 40th Northumberland Chapter I.O.D.E. will be held in the Town Hall on Friday evening next. The proceeds are to be used for the educational fund of the chapter.

Miss Anna Brethen entertained about two dozen of her young friends at a dinner party at her home "Hillcrest Farm" on Friday evening. Later on in the evening all present enjoyed a very pleasant sleigh ride.

Mrs. George Wheatley was in Peterboro on Saturday where she met with an accident which necessitated a few stiches being put in her head. Her friends hope for a speedy recovery.

NEWS OF NORWOOD

NORWOOD, Feb. 11.—Miss Mildred Gray is visiting friends in Perth.

Dr. J. Wade left on Saturday for Sault St. Marie.

Mrs. (Rev.) F. Stillman is visiting friends in Toronto.

Mrs. D. B. Cutcliffe was in Peterboro on Saturday.

Miss Ona Finlay was in Peterboro on Saturday.

Mr. and Mrs. Robt. Tedford were guests of Peterboro friends on Saturday.

Mrs. Harold Beavis left during the week to visit her husband in Berin, Ohio.

Mr. and Mrs. Mason spent Sunday in Havelock with the latter's brother, Mr. I. Outwater.

Mr. John Weir was in Peterboro on business on Saturday.

Mrs. (Rev.) T. J. O'Conor Fenton and Miss Leona Fenton left last week for Montreal.

Mrs. Hutchison spent Saturday in Peterboro.

A THREE DAYS' COUGH IS YOUR DANGER SIGNAL

Chronic coughs and persistent colds lead to serious trouble. You can stop them now with Creomulsion, and emulsified creosote that is pleasant to take. Creomulsion is a new medical discovery with two-fold action, it soothes and heals the inflamed membranes and kills the germ.

Of all known drugs, creosote is recognized by medical authorities as one of the greatest healing agencies for persistent coughs and colds and other fords of throat troubles. Creomulsion contains, in addition to creosote, other healing elements which soothe and heal the inflamed membranes and stop the irritation and inflammation, while the creosote goes on to the stomach, is absorbed into the blood, attacks the seat of the trouble and destrovs the germs that lead to consumption.

Creomulsion is guaranteed satisfactory in the treatment of chronic coughs and colds, bronchical asthma, catarrhal bronchitis and other forms of throat and respiratory diseases, and is excellent for building up the system after colds or flu. Money refunded if any cough or cold is not relieved after taking according to direction. Ask your druggist Creomulsion Co., Limited, Toronto, Ont.

TRENT RIVER PERSONALS

TRENT RIVER, Feb. 11.—The Ladies' Aid is holding a social on Friday night, Feb. 12, at Mrs. Stanley Carnrite's house.

Mr. Ridley Wood and son, Harold, spent a few days in Peterborough last week.

Miss Annie Wight left for Toronto on Sunday to spend two weeks demonstrating for the Fishing Tackle factory at the T. Eaton Co.

Mr. Harold Burgess of Toronto spent the week end as a guest at the Cook cottage.

Hair Often Ruined By Careless Washing

If you want to keep your hair looking its best, be careful what you wash it with. Do not use prepared shampoos or anything else that contains too much free alkali. This dries the scalp, makes the hair brittle, and ruins it.

PRISCILLA DEAN
Famous Screen Star whose beautiful hair has much to do with her fascination

The best thing for steady use is Mulsified Cocoanut oil shampoo, which is pure and greaseless, and is better than anything else you can use.

Two or three teaspoonfuls of Mulsified is sufficient to cleanse the hair and scalp thoroughly. Simply moisten the hair with water and rub it in. It makes an abundance of rich, creamy lather, which rinses out easily, removing every particle of dust, dirt, dandruff and excess oil. The hair dries quickly and evenly, and it leaves the scalp soft, and the hair fine and silky, bright, lustrous, fluffy, wavy, and easy to manage.

You can get Mulsified cocoanut oil shampoo at any drug store. It is inexpensive, and a few ounces will supply every member of the family for months. Be sure your druggist gives you Mulsified. Beware of imitations. Look for the name Watkins on the package.

Join the Exhibition!

SCHOOL REPORT.

HASTINGS PUBLIC SCHOOL.

HASTINGS, Feb. 11.—The following is the report of the Hastings Public School:

Total on roll, 47.

Sr. IV.—Annie Spooner, 543; Dorothy Kerr, 522; Pearl Abbott, 496; Jean McKee, 438; Dorothy Johnson, 376; Velma Oliver, 357; Elva Killenbeck, 307.

Jr. IV.—Jack Prest, Helen Smith, Everette Whitred, Pearl Ketchum, Georgina Beavis (absent).

Sr. III.—Iden Bonds, Hayden Kelly, Aletha Brownell, Howard Wilson, Madaline Bonds, Marguerite Schmidt, Ina Stewart, Harry Simpson, Dora Hubbs and Frank Sargeant (absent).

Jr. III.—Vivian Kerr, Audrey Doonan, Lily Dodd Mildred Wellman, Evelyn Graham, Myrtle West, Guy Wellman, Gladys Davidson, Marie Seymour, Pansy Killenbeck, Goldworth Hinton, Allen Hubbs (absent).

Sr. II.—Cleveland Smith, Gerard Scriver, Thelma Richardson, Ted Prest, Andrew McKee, Myrtle Clapper, Ernest Blackburn, Ethel Davidson, Kenneth Doonan, Charles Graham, Louis Brownell, Evelyn Douglas, Jimmie Montgomery (absent). marks required 330.

Total on roll, 48. Junior Room

Jr. II.—Nicholas Dainard, 475; Marie Seymour, 372; Sydney Blackburn, 293; Henry Ketchum, 263; Francis Kennedy, 262; Irene Simpson, 250; Edna Graham, 248; Madaline Dodd, 244; Muriel Bemrose, 222; Gordon Killenbeck, 221; Sarah Emmorey, (absent); Wm. Emmorey, (absent); Maxie Gould, (absent).

Sr. I.—Myrtle Ketchum, Nellie Davidson, Hilda Radford, Irene Sargeant, Bernice Dainard, Edith Reynolds, Harold Ellis, Marjorie Blackbourn, Kitchever Smith, Gerald Fitzgerald, (absent).

Jr. I.—Robert Stickle, Clayton Radford, Mildred West, Bernice Cherrett, Valda Mouncey, Gwenny Sargeant, Ralph Fitzgerald, (absent).

Sr. Pr.—Alvin Maidens, Stanley Blackbourn, Reggie Scriver, Vernon Phillips, Irma Fitzgerald, (absent).

Jr. Pr.—Freda McKee, Bert Johnson, Charlie Jefferies, Billie Fields, Daisy Graham, Madaline Little, Elmer Richardson, Keitha Mouncey, Stephen Murray, McConnel, Jean Scriver, Pearl McMillan, Rob-

WOMEN'S SOCIETIES MEET AT OMEMEE

United W.M.S. and Anglican Women's Guild Held Meetings.

OMEMEE, Feb. 11.—The regular monthly meeting of the Women's Missionary Society of Trinity United Church was held at the home of Mrs. Harry Lamb on Thursday afternoon. There were fifty members and visitors present. The President, Mrs. E. W. Rowland, presided. The Scripture lesson from the 91 Psalm was read by Mrs. T. A. MacPherson, followed by prayers from Mrs. A. Staples and Mrs. R. Poast.

The business session followed, in which Mrs. E. T. Wilson was appointed to be responsible for the missionary programme to be given in the Sunday School the first Sunday in March.

Mrs. E. Bradburn. Mrs. C. Ivory and Mrs. S. T. Wilson were appointed as a committee to arrange the thirty strips which were handed in by the members to be made into quilts.

A letter from the President of the Bay of Quinte branch, Mrs. M. E. Ashton of Campbellford, was read by Mrs. J. Bushnell.

Owing to the church year ending the last Sunday of March, it was found necessary to change the date for the annual thank-offering, and accordingly the first Sunday of March was set aside for this purpose at the evening service when a special speaker will be secured, if possible.

Mrs. J. Widdis, the Corresponding Secretary, was advised to order the Missionary Monthly for the benefit of the Programme Committee, Mrs. H. Lamb and Mrs. L. Mahood to fill that capacity for the next two months.

A card of appreciation for the many kindnesses shown by the ladies of the church in their recent sad bereavement was received from Miss Lila Parsons, and at this juncture the President spoke very feelingly of the departed member, the late Mrs. Parsons, who had been present at the January meeting.

The Watch Tower was then called, responses being made by Miss Rita Kennedy, Africa; Mrs. (Dr.) Irvine, China: Mrs. W. J. Kennedy, India: Mrs. G. Haygarth, Indian; Mrs. R. H. Williamson New Canadians; Mrs. J. Widdis Oriental; Miss Marjorie Connell, Japan; Miss A. Neill, Korea.

A piano solo was then given by Mrs. Cecil Corneil in her usual efficient manner, after which the devotional leaflet, entitled "Workers Together in Prayer," was read by Miss Eva Race.

Misses Eva and Lillian Race then favored the gathering with a piano duet. A short reading, entitled "What Shall Our Easter Thank-offering Mean?" was given by Mrs. Mahood, and the interesting and profitable programme was brought to a close with prayer by Mrs. Irvine of Lindsay.

A social half-hour was enjoyed at the close, the hostesses being Mrs. Arthur Rutherford, Mrs. G. N. Earle and Mrs. E. W. Rowland.

Women's Guild.

The Women's Guild of Christ Church held its monthly meeting in the basement of the church on Thursday afternoon, Feb. 4. There were twenty-five members present. The officers elected for the ensuing year are: President, Miss Irene Clemett; Vice-President, Miss Edith Curry; Secretary, Miss Clara Cornwall; Treasurer, Mrs. Fred. Bent.

On behalf of the Guild a vote of appreciation was extended to Miss A. Stephenson, the retiring Treasurer, for her faithful services, who on account of ill-health was obliged to resign her office.

During the afternoon two quilts, which had been placed in the frames, were quilted. At the conclusion of the meeting the hostesses, Mrs. R. Cornwall and Mrs. Vincent Jones, served refreshments.

The March meeting will be held at the home of Mrs. E. Jamieson.

Grandmother Knew

There Was Nothing So Good for Congestion and Colds as Mustard

But the old-fashioned mustard plaster burnt and blistered. Get the relief and help that mustard plasters gave, without the plaster and without the blister.

Musterole does it. It is a clean, white ointment, made with oil of mustard. Gently rub it in. See how quickly the pain disappears.

Try Musterole for sore throat, bronchitis, tonsilitis, croup, stiff neck, asthma, neuralgia, headache, congestion, pleurisy, rheumatism, lumbago pains and aches of the back or joints, sprains, sore muscles, bruises, chilblains, frosted feet, colds of the chest (it may prevent pneumonia.)

Musterole Co. of Canada
Montreal

MUSTEROLE
WILL NOT BLISTER

Better than a mustard plaster

Avoid Bronchitis

Check colds promptly this new way. Apply hot wet towels over chest to open the pores, then rub on Vicks and cover with warm flannel.

VICKS VAPORUB

Her Face Was Covered With Large, Red Pimples

Miss Greta Carlisle, 23 Leonard St., Brantford, Ont., writes:—"A short while ago, my face was completely covered with large red pimples, and it seemed that it was almost impossible for me to get rid of them, as nothing I took seemed to do me any good.

One day I noticed an advertisement of

Burdock Blood Bitters

and I will never regret the day I bought it, as, now, my face is entirely cleared up of blotches and pimples of every kind."

For the past 47 years B.B.B. has been put up only by The T. Milburn Co., Limited, Toronto, Ont.

Save Your Coal

Comfort can be had and money saved on fuel if you have your windows and doors fitted with Chamberlain Metal Weatherstrip. It shuts out cold winds, and is the cheapest and most effective weatherstrip on the market.

J. H. VANCE
773 AYLMER ST.
Peterborough : Phone 1292

The Stewart-Warner Table Cabinet Radio shown is $135—Stewart-Warner Reproducer $35—Stewart-Warner Radio Tubes $1.50 each. These units are matched to function perfectly together

You Must Hear The Stewart-Warner Matched-Unit Radio

THE complete group of Matched Radio Units—an achievement in radio manufacture—perfect, harmonious performance.

Let your own ears tell you that the Stewart-Warner is the Radio you have been waiting for.

Open evenings by appointment.

ROLAND BESTARD
Phone 1364 and 1921
207 Simcoe St.

Dr. T. W. H. YOUNG
Physician and Surgeon
Graduate of London, Edinburgh and Glasgow
Office Hours: 8-10; 2-4; 6-8
305 Stewart St. - Phone 347

SUN · LIFE · ASSURANCE · COMPANY · OF · CANADA

A BILLION DOLLARS OF LIFE ASSURANCE IN FORCE

1925

ASSURANCES IN FORCE (net) - $1,021,097,000
An Increase of $149,460,000

New Assurances Paid For - - - $193,477,000
An Increase of $56,011,000

Total Income - - - - - - 69,147,000
An Increase of $6,901,000

Payments to Policyholders and Beneficiaries 35,441,000

Total Payments Since Organization - 219,239,000

Reserve for Unforeseen Contingencies 10,000,000

Surplus over all Liabilities and Contingency Reserve - 28,640,000
An Increase of $6,532,000

ASSETS at December 31, 1925 - 303,056,000
An Increase of $28,925,000

Policies in Force, Excluding Group Policies - - 411,492
Employees of Firms Protected by Group Policies 42,755

Dividends to Policyholders increased for sixth successive year

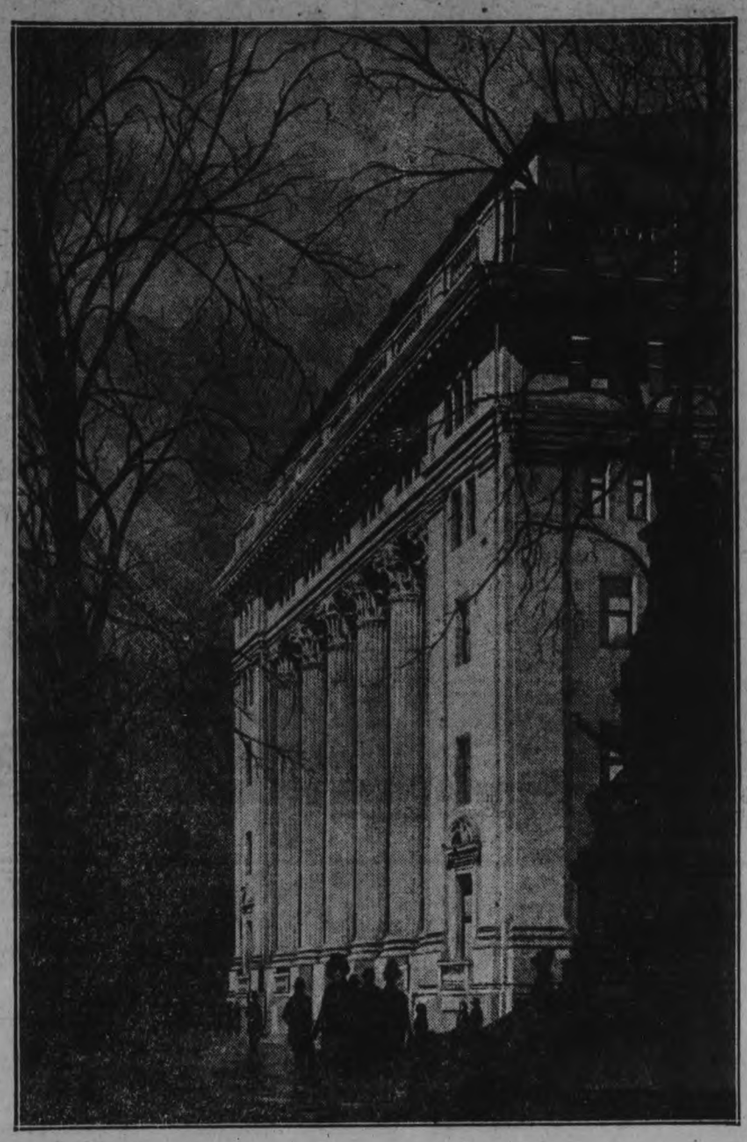

EXTRACTS FROM DIRECTORS' REPORT

Your Directors present the fifty-fifth annual report for your approval.

The Company's statements have for years reflected its constantly increasing expansion and prosperity, but this year marks an epoch in the life of the organization. It has now passed the Billion Dollars mark in assurance in force, the amount after deducting reassurances being $1,021,097,101.94.

.... Applications for new assurances have been the largest in our history, aggregating $220,534,526.67. The new policies paid-for numbered 57,944, for the amount of $193,477,057.26, after deducting amounts re-assured. The new business for the year exceeds the total amount of business the Company had in force only thirteen years ago.

.... The gratifying evidences of growth and expansion [exhibited in the accompanying statement] are paralleled in regard to strength and profitableness. Notwithstanding the general decline in interest rates, the Company has been able not merely to continue, but to slightly increase its record in this connection, the rate earned during the year on the mean invested assets having been 6.41 per cent.

Several factors have contributed to produce this result, not the least important being an increase in the dividends paid by some of the corporations in which the Company has substantial stock holdings.

Even more important than interest yield has been the advance in the market value of our securities. For many years we have specialized in long term bonds and preferred and common stocks of outstanding corporations, both in Canada and in the United States. We are now reaping the rewards of this policy. On actual sales of municipal debentures and other securities which had risen to high premiums, we have realized a net profit of $2,215,772.41, while the increase in the value of securities still held has been much greater.

The profits earned by the Company during the year, based on the increase in the valuation of our securities as made by the government authorities, has been $21,666,284.00. We have not thought it wise, however, to take credit for this entire amount, and .... have made a deduction of $3,000,000 from the official valuation placed on our assets. We have, moreover, added $2,500,000 to our Contingency Accounts, bringing these up to a total of $10,000,000.

Following the practice of recent years, we have written off $750,000 from the book value of our Head Office and Branch Buildings, and other real estate.

We have also, by setting aside an additional $350,000, further strengthened the special reserve to provide for possible greater longevity among annuitants, bringing the total amount under this heading up to $1,100,000 in excess of government requirements.

During the year we have paid or allotted $7,662,784.35 as profits to our policyholders. After deducting this sum, and the accretions to shareholders' account, and making the foregoing heavy allocations, we have yet been able to add $6,532,642.75 to our undivided profits bringing the total surplus over all liabilities, Contingency Accounts and Capital up to $28,640,000.69.

For the sixth consecutive year we are able to announce an increase in the scale of profits to be distributed to our policyholders in the ensuing year.

.... To provide for the expansion of our business, it has been necessary to make an extension of the Head Office building, which has now been completed, and will be formally opened on the day of our Annual Meeting. The building is devoted exclusively to the use of the Company, but it is already evident that we must at once provide for further enlargement.

SUN LIFE ASSURANCE COMPANY OF CANADA

WOMEN'S PAGE

SOCIETY

Mrs. James Barrett and daughter June, of Toronto, are visiting her sister, Mrs. H. P. Boucher, 870 George Street.

Rev. R. McGregor Fraser, B.A., B.D., former pastor of Gilmour Memorial Church, spent last week with friends in Smith Township and the city, prior to assuming the pastorate of Fairview Baptist Church, Vancouver, B.C. Mr. Fraser has recently returned from three years' study abroad.

Mr. P. Black left last Sunday morning for New York, where he will spend some time on business.

Mrs. A. Swartz, 220 Wolfe street, entertained at five tables of bridge on Wednesday evening in honour of Mrs. A. Nieman, of Toronto. Miss Bessie Levine won first prize and Mrs. B. Green consolation, the guest prize being presented to Mrs. A. Nieman. Dainty refreshments were served by the hostess, assisted by Mrs. M. Rogow. The remainder of the evening was spent in dancing to the radio.

Mr. J. V. Masterson, of St. Augustine's Seminary, Toronto, has returned after spending the past two weeks with his parents, Mr. and Mrs. C. Masterson.

Miss Mary Gorham of Campbellford, is spending a few days in the city.

Mrs. V. McWilliams of Toronto, one of the visiting lady curlers of the week, was the guest of Mrs. T. McWilliams, Gilmour street, during her stay in the city.

The Toronto ladies in the Victoria Rink, which took part in the Ontario Tankard curling match here this week, were entertained by the local ladies curling club at luncheon at the Empress Hotel on Tuesday and Wednesday, and were also entertained by the president, Miss E. Morrow, at afternoon tea at her home on Tuesday.

Lt.-Col. T. D. Johnston, M.L.A. for East Peterboro, attended the opening of the Provincial Parliament yesterday.

Mrs. W. D. Scott and Mrs. G. Ray Scott, are in Toronto to-day for the post-nuptial reception of Mrs. Alex. Roberts (nee Florence Scott) which takes place this afternoon, from four to six o'clock, at her residence, 12 Hampton Court, Avenue Road.

Arrangemens have been completed for the large bridge party which is being held at the Conservatory of Music this evening, under the auspices of the Women's Art Association.

A number of the friends and acquaintances of Mr. E. H. D. Hall were present at the celebration on Friday last, of the seventy-fifth anniversary of his birth, when a reception was held at his home on Fleming Place. Mrs. Basil Hall, Miss Grace Reinhardt, and Mr. Hall's grandchildren, assisted in the arrangements, and Mr. Gerald Hall of Toronto, was down for the occasion.

Miss I. Condon of the secretarial staff, of the Ford Hospital, has returned to Detroit, after spending the past few months with her mother, who has been ill, at Lakefield.

Mr. and Mrs. James Lewis, 568 Aylmer street, are in Toronto to-day.

The Kumjoynus Club of the Y.W.C.A., held a jolly little party at the "Y" last evening, with games in the gymnasium and refreshments served in the green room, decorated with red hearts and Valentine novelties.

ADVICE TO GIRLS

By Annie Laurie

DEAR ANNIE LAURIE:

Is it wrong for a girl to call up her boy friends? TOOTS.

TOOTS: No, it is not "wrong" for a girl to do this but it is better form for her to write her invitations. Then the gentlemen can accept or decline much more gracefully.

DEAR ANNIE LAURIE:

I am a girl in my teens. I went about with a young man for about five months. He said he thought the world of me. He then "threw me over." I wrote him a letter and asked him why he is angry, but he did not answer. Please advise me what to do.

BRIGHT EYES.

BRIGHT EYES: If this young man has not answered your letter, you must do nothing more to indicate that you are interested in him. He should have written you to explain his negligence if he really valued your friendship, and since he has not done so, you must try to forget him.

for Stiff Joints

Spread Baume Bengué over the afflicted parts, rub well, and cover with flannel or muslin. Baume Bengué draws the stiffness and soreness right out. Does not burn or blister.

Say "Ben Gay" to your druggist.

168

BAUME BENGUÉ (ANALGESIQUE)

The Original Baume 35c

For Free Sample Send 10c. to cover cost of packing and mailing:— The Leeming Miles Co. Ltd., Montreal.

ECLIPSE FASHIONS

Exclusive Patterns by Hazel Rayne

Paris Endorses Low Placed Flare

The princess silhouette, flaring at the hem-line and fitted almost tightly to form the bodice, is emphasized in this daytime dress which has chosen black satin for fabric. The front closes from trim collar to hem, with a row of bone buttons, the only contrasting touch of color being in the collar, front facing, patch pockets, and cuffs. There are two tucks at the shoulders and the flare is achieved at the sides by a gore flaring at the lower edge. No. 1275 is in sizes 16, 18 and 20 years, or (34, 36 and 38 inches bust only). Size 18 years (36 bust) requires 4¼ yards 36-inch, or 2⅝ yards 54-inch material. Price 20 cents.

The secret of distinctive dress lies in good taste rather than a lavish expenditure of money. Every woman should want to make her own clothes, and the home dressmaker will find the designs illustrated in our new Fashion Book to be practical and simple, yet maintaining the spirit of the mode of the moment. Price of the book 10 cents the copy.

Pattern Purchase Coupon

Address Fashion Department Evening Examiner

No. ..... Street .....

Name .....

Pattern Number ..... Size ....

Town .....

Province .....

Amount Enclosed .....

Price 20 cents each—coin preferred

Menus for the Family

By Sister Mary.

Breakfast—Grape fruit juice, cereal, thin cream, baked codfish balls, rye muffins, milk, coffee.

Luncheon—Cream of tomato soup, croutons, salmon and shredded lettuce salad, date and nut puff, brown bread and butter, milk, tea.

Dinner—Baked ham, creamed spinach, browned sweet potatoes, pineapple and cream cheese salad, stuffed apples, whole wheat bread, milk, coffee.

If children under ten years of age are served their fruit juice half an hour before their regular breakfast the cereal can be served without hesitancy. Thirty minutes more than intervene between the immediate arising of a child and his final preparations for breakfast.

This date and nut puff is a delicious hot dessert for cold winter days.

Date and Nut Puff.

One-half cup stoned dates, 1-2 cup broken nut meats, 3 tablespoons flour, 1-2 teaspoon baking powder, 1 tablespoon water, few grains salt, 1-2 cup sugar, 1 egg.

Mix and sift flour, baking powder and salt. Mix well with dates and nuts and put the whole through the food chopper. Beat yolk of egg and water until thick and lemon colored. Beat in sugar. Add chopped nuts and dates and mix thoroughly. Fold in white of egg beaten until stiff and dry. Turn into a buttered and floured baking dish, cover and put into a pan of hot water. Bake 25 minutes with the cover on the dish. Remove cover and bake 25 minutes longer. Serve with cream whipped and sweetened with sugar and flavored with vanilla.

This recipe will serve four persons.

(Copyright, 1926, NEA Service, Inc.)

NORWOOD PERSONALS

Miss Grace Gillespie, B.A. spent the week end at her home in Campbellford.

Miss M. Carter of the Public school staff is confined to her home through illness and Miss Stella Burgess is relieving during her absence.

The ORACLE

This day we fashion Destiny, our web of Fate we spin. —Whittier.

Fixed fate, free will, foreknowledge absolute. —Milton.

L. J. R.—You have a strong will power, also a good deal of creative power and tenacious strength. You should always employ cleverness and diplomatic methods in getting what you want, rather than strive to force things to come your way. You are skilful with your hands and have a good choice of language. You are courteous and affable when you feel like it, but can be very blunt at times. You are fond of good things to eat and to wear. You have the habit of putting things off and are also inclined to scold and nag, a very disagreeable trait. When you are interested, you will work hard, but you are inclined to be indolent. A quick temper, a scolding habit and a tendency to sarcasm are your bugbears, but withal, you have a warm, generous heart. Be careful of what you eat, as your stomach will give you much trouble otherwise. You will do best in circumstances where you are taking the lead, provided you learn to control your nagging habits. You are a good story teller and make an excellent entertainer.

You were born on Friday. The day you ask about, a Saturday, is one on which to be cheerful and generous. Do not put off any tasks on that day and assume any responsibility offered to you. Your colors are blue and silver.

M. L. N.—You have a keen mentality, well fitted for scientific or business achievement, also a fine feeling for art, especially in designing. You have a vivid memory and are interested in religious and educational matters. As long as you remain unmarried, you will have to seek success through hard work. It will not come to you otherwise. You would make a good cashier, accountant or bookkeeper, but should cultivate self-assertiveness, as you are not overly conscious of your own worth.

You are inclined to be somewhat restless and skeptical and sometimes talk too much for your own good. Before you are thirty-five, you will probably have a serious illness, after which steadier conditions will prevail in your life. You should learn the value of silence and realize that your inward restlessness and anxiety are at the root of much of your trouble. Dress in pale delicate shades and give more attention to the details of your toilet that you really wish to. Marry a man born in September, October, or July, begin important undertakings in May or June, and preferably on Saturday. You will probably have a long life. Cultivate precision, especially in housework, and the art of putting things back where you found them.

You were born on Monday....

The day you enquire about, a Monday, is a day for quiet meditation and self-communion. Do not try to accomplish much on this day. Let things take their course and do not worry. Your colors are tan and buff.

L. M. M.—You were born for the married state, and should not waste much time in thinking of any other career. But when you marry, remember that it is a life-long contract, and avoid flirtations. Marry a man born in January, September or October. May and July are your lucky months and Friday your lucky day. At all times, associate with others in any undertakings. Do not try to make your way alone. You will not succeed. You are not overly fond of housework, and should not marry a man who would strive to make a servant of you. If you do, you will probably leave him, and make a mess of both your lives. You are fond of parties and good times and of entertaining your friends. But do not be too much taken with showy appearances. You are inclined to think too much also of the physical enjoyments of life. Follow out your own natural talents, no matter what other folk may say to you. Control your temper, which, when aroused, is very dangerous. Patience and self-poise will help you over many difficult situations in life. Forget injuries and do not allow yourself to be irritated over small trifles. Do not imitate the conversation or manners of others. You are at your best when being original. You were born on Thursday. Your colors are orange and scarlet.

F. E. W.—You have creative and emotional ability of a high order and are well fitted to cope with the circumstances of daily life. You may not ever achieve much in a material way, but you will be a leader in a small sphere and have unusual understanding and sympathy for the trials of those about you. You belong to a class of people who are said to be the strongest and the weakest in the world, endowed with great possibilities, if they use them to good advantage. You can make yourself and those about happy, once you have learned from experience that perfect honesty and truthfulness are necessary to the characters of great men and women. You may suffer before this lesson strikes home to you, but you will never forget it. Study hard how to concentrate. Think carefully along a certain path, then do not swerve from it. Study yourself, and you will succeed. Do not be timid and apprehensive of danger, do not procrastinate and never break a promise. Do not be a dreamer, for application and concentration will bring you nearly everything you desire from life. Neither tea nor coffee is good for you.

You were born on Saturday. Your colors are red and brown.

A. T. R.—You were born for self-expression and entertainment, to bring joy and happiness to your own life and the lives of others, with a liking for music and painting and good cheer. But with all this, you will never achieve success in a material way, if you want that type of success, but by hard work—an everlasting plugging away at your job. The thing for you to do is to combine this characteristic lightness of yours with a certain amount of steady work. Do your work, whatever it is, well, but do not let it become monotonous drudgery that will snuff out the bright side of your existence. You are inclined always to be in a hurry and do not like to await results. You are easily annoyed and may be cruel at times to those who cannot keep pace with you. You are likely to be quite successful in money matters. You are apt to be misunderstood, and should remember that others have not the same quality of quick acting and thinking that belongs to your temperament. You are a stickler for the exact truth and a promise with you is absolutely sacred. Do not depend on appreciation and gratitude You will not always get them. Value your own strength and always maintain your own individuality. You may think all this is peculiar advice for a man of your age, but people of your temperament are never old. Their spirit is ever young. You were born on Saturday. The date you mention is past. Your color is black.

THE NORTHERN WOODS

Contributes a balsam that is healing to coughs and colds. Parke's Cough Balsam contains this valuable balsam in a palatable form that is most effective in relieving coughs, colds and bronchial troubles. For hard, hacking coughs it has no superior. 50 cents per bottle. Bond's Drug Store, corner George and Hunter streets.

HER OWN WAY

by a Girl of Today

MOTHER'S TEARS.

"Oh, Julia," said my mother, "I never thought such a thing would come to me! To think that a daughter of mine would suffer such indignities!" she exclaimed, sobbing.

"If I had suffered only the indignity I think I could have stood it, but I suffered much more. I was wet to the skin. I ruined my clothes and I sprained one of my ankles. See how it's swollen." I stuck it out of bed and I myself was shocked to see how black and blue it was.

"I'm afraid I can't step on it," I said. "Perhaps I'd better have a doctor."

I could see that mother was not in favor of having the doctor or anyone else come to see my sprained ankle just at this time.

"But, Julia," she expostulated tearfully, "are you not engaged to Charles Becker?"

"I am not," I answered emphatically.

"Do you mean to tell me, daughter, that he has never asked you to be his wife?"

"I should hope not. What has he that he thinks a girl like me would marry him?"

"Well, your father must look into this. Whatever you have thought before this night, surely you must see that now, the only thing for you is marriage with Charles Becker. No young man can play fast and loose with my daughter in this way."

"Good heavens, mother, you talk as though I was ruined for life. I've only got a sprained ankle, a ruined gown and a cold in the head. Please, mother, don't sic dad on him. Please let me run it my own way. Already I think I've done something which has brought Chuck to his senses, which showed him at least that I could manage my own affairs. When he tried to hold me in the car, I gave him such a crack with my fist that for a moment I'm sure he didn't know what it was all about. It knocked him completely over the wheel, but I knew he was not hurt badly because he brought his army English into play immediately.

"I got out as quickly as I could. Chuck was so busy taking care of himself that he didn't notice anything else. I was considerably jarred myself but not enough to keep me from beginning my pleasant little hike home."

(Copyright, 1926, NEA Service, Inc.)

To-morrow: Breaking the News to Mother.

RED ROSE "is good COFFEE"

72

Today's Fashion

By Vera Winston

Sports Costume Combines Knitted Sweater with a Kasha Skirt.

Many effective things are being done this season with combinations of kasha and knitted material.

The sports outfit above is a smart example. The sweater is of tan and tomato color, while the kasha skirt repeats the identical tan shade used in the sweater. The hat and scarf use the same treatments.

Another effective frock is of pale gray knitted lace, trimmed with bands of pale blue kasha.

(Copyright, 1926.)

Many Women Use Simple Mixture

Women appreciate the quick action of simple bucktorn bark, glycerine, etc., as mixed in Adlerika. This removes GAS from the stomach in ten minutes and brings out surprising amounts of old waste matter you never thought was in your system. Adlerika stops that full, bloated feeling and makes you enjoy eating. It is an excellent intestinal evacuant for the relief of obstinate constipation or allied stomach trouble. McDermid & Jury and E. L. Payne, Druggists.

PETERBORO NURSES ELECTED OFFICERS

Hear Lecture on Red Cross Outposts in Northern Ontario.

At the annual meeting of the Peterborough Chapter of the Registered Nurses' Association of Ontario, the election of officers resulted as follows: President, Miss A. Price; 1st vice-president, Miss F. Dickson; 2nd vice-president, Miss McGrath; treasurer, Miss L. Simons; secretary, Miss M. Ferguson; representatives to the Women's Council, Mrs. Leeson, Mrs. LaPlante and Miss Deyell; convenor of Social committee, Miss Foote; convenor of Programme committee, Mrs. Leeson.

Miss Price gave an interesting lecture on "Red Cross Outposts in Northern Ontario."

It was decided to hold a sale of home-made baking at the market on Saturday, February 13, for benevolent purposes.

TEACHER SUICIDES.

Body Found in Abandoned Shack Near LaFleche

LAFLECHE, Sask. (Canadian Press). Feb. 11.—The body of a Timothy School teacher with top of the head blown off by a rifle bullet was found Tuesday in an abandoned shack about 25 miles south of La Fleche.

Ill health is believed to have been the cause of the suicidal act.

SURVEYOR DEAD.

W. W. Stull Dies at Sudbury —Was a Native of Georgetown.

SUDBURY (Canadian Press) Feb. 11.—W. W. Stull, a well-known member of the surveying and engineering firm of Demorest and Stull, succumbed at St. Joseph Hospital last evening, following a paralytic stroke. Mr. Stull who was a native of Georgetown, Ontario, is survived by his wife and five children.

ATTEMPT RESCUE.

Unidentified Ship Ashore South of Sable Island.

HALIFAX, N. S. (Canadian Press), Feb. 11.—According to word reaching the agent of Marine and Fisheries Department here this morning, an unidentified ship is ashore east of East Lake and the south side of Sable Island. Lifeboats, the superintendent reported, have put off in an attempt to reach the wreck.

NEW DEVICE TO TELL SEA DEPTH

Apparatus Consists of Gun, Sensitive Microphone and Dial Recorder.

GERMAN INVENTION.

NEW YORK, Feb. 11 (Canadian Press).—A new device for locating sea depths was brought here yesterday. It is known as le sonde desm, and is a German invention.

The apparatus consists of a gun and a microphone. A gun, on the portside fires a projectile, which explodes one fathom below the wate. The surface detonation is recorded by the microphone, which is attached to the forward section of the keel beneath the water line and this is transmitted to an instrument on the bridge operating a dial.

When the cartridge strikes the ocean bed there is another sound which the michrophone also records. The dial on the bridge gives the depth.

FINE COSTUMES ARE EXPECTED

Rotary Carnival Will Be a Brilliant Affair.

Both Rotary and Kiwanis Club hockey teams are in training for Monday night's hockey match, which will be a big feature of the big Rotary Carnival.

The N.H.L. slogan, "the fastest in the world," will be considered a misnomer after the fans get a look at the two service club teams in action, and the management is considering the advisability of making a safety zone around the rink by barring spectators from the front seats for fear that some speeding Rotarian or Kiwanian will skid and go over the fence into the crowd.

The line-ups are being kept dead secret and neither club will show its hand in advance.

Besides the hockey match there will be a fine programme of races.

The carnival itself will bring out the funniest array of fancy dress costumes that have been seen in Peterborough and many well known citizens are planning to take part. There are many fine prizes for the successful contestants.

For your Valentine

The favored Valentine of all. For parties gay and free—for the gift that brings happiness and joy on this and all occasions — the famous

Laura Secord

OLD TIME HOME MADE CANDIES

DELICIOUS • WHOLESOME • SATISFYING

Laura Secord Candies are all Sixty cents the pound

One Price One Quality

In One, Two, Three Four and Five Pound Boxes

Shops in the Leading Cities of Canada

Laura Secord Candy Shops

380 GEORGE ST.

WHOLESOME SWEETS FOR CHILDREN

ITALY APPROVES AGREEMENT.

ROME, Feb. 11. — The Italian Senate yesterday approved the debt settlement with Great Britain by a vote of 170 to 7.

SUICIDE OFF CHURCH.

CHARTRES, France, Feb. 11. — An unidentified woman committed suicide yesterday by throwing herself from the top of the famous Chartres Cathedral.

Always plenty and never too much

YOU needn't worry about the family milk supply. Stock up with Borden's St. Charles — then you'll always have plenty of fine, full-cream milk, and *never too much.*

• • •

THAT'S practical economy—the modern common-sense shortcut to good cooking.

• • •

TRY Borden's St. Charles in your favorite recipes — it will add a new richness with less trouble and cost.

Borden's ST. CHARLES MILK

Your grocer always has a fresh supply

ST C 37-26

EXHIBITION BOARD APPOINTS COMMITTEES FOR THE SEASON

Plans Laid for 1926 Show at Enthusiastic Meeting of Directors.

NEW PARADE

Livestock Prizewinners Will March in Front of Stand at 3.30.

The 1926 show of the Peterborough Industrial Exhibition was well started on its way last night in a meeting of the Board of Directors. Many suggestions were presented for the betterment of the Exhibition, and reports were made by the chairmen of committees.

It was decided to have the livestock parade at 3.30 on Saturday instead of 1.30, as in previous years. It was believed that this would give the visitors a better idea of the size and scope of Peterborough Exhibition.

Among the encouraging reports presented were those from the poultry, heavy horses and beef cattle committees. An attempt was made to have the time for arriving with livestock changed forward a day, but this was voted down, and the present rule stands.

The judging competition was lauded as one of the best features of the Exhibition, and proposals were made to have a platform for this feature. It was also suggested that before the boys are asked to judge the animals there should be a demonstration so that the competitors would know what was expected of them. A committee was appointed to discuss the matter.

There will be another meeting on March 4, when all committee prize revisions will be expected.

Committees.

Committees were proposed and adopted as follows:

Building, Grounds and Concessions

Thomas Brown, Reg. Turner, T. McIndoo, J. Gillespie, W. R. Breyfogle, W. Merrill, George Duncan.

Reception Committee.

Vincent Eastwood, J. W. Fraser, T. McIndoo, G. Duncan, E. F. Mason, A. J. Reynolds, W. R. Breyfogle, W. S. Merrill, C. E. Moore, C. H. Ackerman.

Cates Committee.

C. S. Cummer, Vincent Eastwood, Fred Holmes, E. B. Fowler, John Gillespie, W. Fallis, Sam Oke, J. W. Fraser.

Race Horse Committee.

C. G. Graham, Gus. White, R. Denne.

Executive Committee.

R. Denne, Reg. Turner, T. McIndoo, T. Brown.

Finance Committee.

J. W. Fraser, E. B. Fowler, Vincent Eastwood, C. H. Ackerman, C. S. Cummer, A. J. Reynolds, M. Smithson.

Light Horse Committee.

C. G. Graham, J. O. Ball, Gus. White, S. Milburn, Tom Cruikshanks, J. Seymour, R. Foley.

Heavy Horse Committee.

T. Graham, Robert Grandy, W. Roseborough, T. Lillico, C. Handbridge, Earl Roseborough, T. Young.

Beef Cattle.

C. Westlake, H. Webber, Vivian Milburn, Frank Gaystock, Walter Bowles, W. Knox.

Dairy Cattle.

W. R. Shields, W. Steinkrauss, M. Geary, C. W. Seymour, C. Mann, C. Moore, J. T. O'Connell.

Poultry.

Geo. Paxman, Fred. Holmes, H. Lush, W. J. Nesbitt, Wm. Stewart.

Sheep and Swine.

Weston Fallis, Carl McLean, K. Denoon, J. Seymour, D. Forsyth.

Drawing Contest.

W Roseborough, T. Graham, J. W. Fraser, T. D Young, R. Gandy.

Dairy Products.

Geo. Duncan, Frank Dawson, W. R. Breyfogle, Gordon Matthews, E. F. Mason.

Horticulture.

Dave Jordan W. H. Young, Fred. Holmes, E. W. Wood, T. Hooper.

Agriculture.

C. F. Kidney, P. Card, J. Williams, S. A. Oke, K. Denoon, Vivian Milburn, G. Hancock.

Fine Arts.

E. F. Mason, Frank Dawson, W R. Breyfogle, T. Hooper.

Amusements and Advertising.

W. F. Turner, R. M. Glover, J W. Fraser, C. H. Ackerman.

Dog Committee.

W. S. Merrill, H. S. Routley, L. Maguire, Cecil Wolf, James McMartin.

GOOD NIGHT STORIES

— By Blanche Silver —

LINDA HELPS MAMA CHIMNEY SWIFT.

It was a rainy, cold day. Linda curled up in the arm chair before the fireplace to wait until her mama made a fire.

"To-weet, to-weet," came a soft low call. Linda looked around to see who it was. She was all alone in the room.

"To-weet," sounded again.

"To-weet, nothing!" piped up a second voice. "We will be out of luck if they ever build a fire in the fireplace. I told you this wasn't a good place for a nest. But you wouldn't listen to me."

"I know, Daddy dear," chirped a softer voice, "but it's too late now to say 'I told you so.' I'm going to fly down into the room and ask them not to build a fire until I teach the youngsters how to fly."

"Fly down and get baked in a pie," snapped the other voice. "Better move right away."

Linda heard a loud scratching in the chimney place and out into the room flew a dear little soot covered birdie.

"Good-morning, Miss Linda," chirped the Bird. "I'm Mama Chimney Swift. Daddy and I have a lovely nest full of babies up in your chimney. Please don't build any fires in the fireplace until we teach the youngsters how to fly. If you do, you'll smoke us out and down will come our nest and all."

"Then we'll have no fire," laughed Linda. "Was that you I heard to ki

"Good-morning, Miss Linda."

up in the chimney just a few seconds ago."

"Yes, Daddy Swift was scolding because I insisted on building in your chimney, "Mama Chimney Swift replied. "Don't you know we live up there. Come on up and see my family."

Before Linda knew what was happening, she found herself sitting on the edge of Mama Chimney Swift's little nest up in the sooty chimney.

"How in the world do you get it to stay up here." Linda asked. "I should think it would fall down."

"It would if you built a fire," laughed Mama Chimney Swift. "You see, it's just glued to the sides of the chimney with a sort of glue that comes from our mouths. If that glue gets warm the nestful of babies will tumble down. They will soon be old enough to fly, then we'll move."

"Fly away!" laughed Linda, opening her eyes.

"You sleeping?" asked her mama, coming in with her arms full of wood. "What's this about flying?"

"Oh please don't build a fire today, Mama," Linda cried. "Mama and Daddy Chimney Swift have a lovely nestful of babies up in our chimney and we'll smoke them out."

"All right, my dear," laughed her mama. "We don't need it now, the sun is coming out."

Linda heard more scratching in the chimney and she ran out doors to watch Mama and Daddy Chimney Swift teach their babies how to fly.

(Copyright, 1926.)

CITY MANAGEMENT IS DEBATED BY MEMBERS OF TWO CHURCHES

Affirmative, Upheld By St. Paul's Won Judges' Decision.

AT GEORGE STREET.

Management Plan is Preferable to Mayor and Council.

Monday evening of this week was a Red Letter day for the Men's Association of George street United church. The regular monthly meeting, and besides mental food and exercises, in a debate arranged between teams from St. Paul's Presbyterian Church and members of the Association. Looked on as a real polemical combat. Rules of debate to govern, of course. All concerned were on hand and with the debaters came a good number from St. Paul's to back up and encourage their friends. George street men needed no encouragement, for they were on home ground, so to speak.

With President Adair in the chair the preliminaries of some business on the slate, and introductions, were all despatched. There were two debaters on each side with an assortment of judges. Two time-keepers and an expectant audience made up the arena of action. The skill and acquirements of those who would argue was an unknown element that whetted the anticipations of expectancy. One of the rules provided for 80 per cent of marks based on argument with 20 per cent for style, eloquence, manner of delivery and general effect. This, no doubt, with the idea in mind of suppressing any city council catch-as-catch can style of polemical exertion.

During the evening a quartette of Messrs. Chenhall, Snelgrove, Sedgwick and Fleming, of St. Paul's, sang cheerfully and obliged with three numbers. Mr Vaughan Walker also obliged with vocal solos.

Dr. Craig was placed in charge of the debate, he being well known as a pacifist, growing out of his intimate connection with the School Board. He announced the rules. Four speakers, each to speak for twelve minutes. The leader (or speaker first to scratch and start), to have two minutes to review the feeble arguments of his opponents. An alarm to be sounded when the speaker had consumed ten minutes, and was about to stop, giving him two minutes to wind up and get in his body blows. The President, Mr. Adair, as a sort of inconspicuous referee. Three judges, all eminently wise men and with large forbearance. For St Paul's (the affirmative), Messrs. A. Sedgwick and Richard Lees. For George street (the negative) Messrs. Chas. Elliott and Charles Saunders. And might the best men win. The subject for debate, "Resolved that the city manager form the municipal government is preferable to that now in use."

Apologies are due to an expectant public for the brevity of this report. If written out "an extenso", it would have been an excellent thing to have handed to Member Bradburn of the Ontario House, opening this week, in order that he might have a model on which to run the Public Accounts Committee, which occasionally gets rather boisterous when in earnest confab. So only a brief resume of arguments may be offered for publication. The judges, Messrs. Basil Hall, H. B. Cowan and Alex Stewart. All men of a calm and contemplative mind and unbiased in all repects. While two were from St. Paul's, Mr. Stewart was the biggest and so would carry additional weight. The time keepers were Messrs. Dodds and Richardson.

Mr. Sedgwick (for St. Paul's) opened the debate, but took occasion to say that it was a most agreeable thing to come and participate in an evening with George street men and fraternize. There had been, he said, some late unpleasantness, but that was now at an end and amity and concord and unanimous effort would prevail for the future. All of which was audibly endorsed by the audience. His general argument in support of the resolution was that municipal service, no matter how haphazard it might have been in the past, called for the service of trained men. Voluntary and varied service to citizens had not been for the best. Untrained men were often at sea as to requirements and the desirable things to do. The ever changing city council offered no opportunity to become familiar with the real problems of municipal cares and betterments. Good city government was needed at a price that the citizens could afford to pay. In all walks of life we went to those who knew, to get our knowledge of detail. City councils, rightly enough, shaped policies, but the carrying out of these plans should be co-ordinated under one head, responsible to the council. With department managers to transmit orders and see that such were carried out. Policies would be thus carried out more economically and efficiently.

A city manager would be in touch with all employees, and who would know that service and attention would be insisted on. Cities could be cited which had put up with poor service, high taxes and poor credit. All this had been changed under city manager system. In larger places the effect had been to break up rings, nullify political influences and create a better state of finance and municipal frugality.

Mr. Elliott, for the negative, came next. He claimed that while a benevolent autocracy might be a very good thing, and wonderfully satisfying to many, city managers were not apt to be benevolent, but almost the reverse. It was out of the question to place in the hands of one man the direction of the intimate works of our municipal life. the plan as advocated ignored the fact that we had in many of our departments men well skilled in their individual functions, and to get one man who would combine all these in one personality was impossible. If the argument was made that we could add a city manager and do away with all department heads there would be the claim of economy put forward. But such a man, if found, would be a Moses and a Solomon, both. One man control meant that he had to rely on himself and not desire or invite the assistance of others, no matter how well skilled.

The council plan was safe. One man might be succeptible to influences, cajoled to permit things undesirable. To misguide a whole city council was impossible. While the ultimate decision as to a course of action rested with the council, when under city manager plan, the carrying out of the policies depended on the man who controlled. We had competent men in all our city departments, and if these were competent that did not need further control in the details of carrying out policies. If not competent then get some one who was. He enumerated the men now in charge, in this city, and doubted if any were not wholly approved by the council which knew the capabilities of each. A city manager would ever to be judged by his council, whereas now the council is the judge of its heads of departments. Even if found, a manager would cost us a large sum, per year, and this in addition to all salaries now paid.

Mr. R. Lees followed, maintaining that he was strong for the plan of a city manager. The employment of such men was in its experimental and theoretical stage, having been before the public not much longer than twelve years. Its use rightly based on the facts that all large enterprises, industries, organizations employed men well skilled as managers. Directors, of course, shaped policies, but being unaware of the details of carrying such out to completion, wisely engaged the services of someone competent. Generally a man of big business capacity. He had lived in Peterborough for nearly twenty years, and did not hesitate to say that among the twelve mayors who had officiated during that period, only three had shown the real business capacity, in a public sense, that should animate such a man in such a position. Of those in the council, we, professedly, secured the best we could.

Mr. Lees continued with a list of municipalities where city manager direction had prevailed, instances mostly drawn from places in the United States. He prefaced what he had to say by remarking that the general form of municipal government in the States differed very materially from that in Canada. Here our form of government had been of gradual growth, but had developed faults, which by our municipal laws we were trying to mend. Our Provincial Governments meddled very much more in the direction of municipal affairs than on the other side of the line For the cure of certain ills the city managership had been found as a remedy. In the States cities of from 12,000 or less of population to those of over 10,000 had adopted the plan and found it desirable. Cleveland, which had been an example of incompetency, had taken on a city manager at $5,000 per year and who had worked wonders.

Brandon, Man., with a population of 14,000 and a city manager was doing well and quite satisfied. Chatham, with 16,000 people and a mayor and seven aldermen is well pleased, so much so that if the matter were submitted to the ratepayers for approval, it is felt that it would be heartily endorsed. Westmount, Que., noted for good government, is a shining example of excellence, with its control by a competent city manager. Mr. Lees adduced much other matter, all thoughtfully brought forward, and endorsed the plan as thoroughly workable, and on the whole offering a commendable system, with the probability of improvement in the future as cities realized the practibility of the system and its beneficial uses.

Mr. Chas. Saunders, followed and closed the debate, so far as the arguments of the three speakers preceding were concerned. He said that he regretted to learn that old and tried and competent officials, who had done their best, and against whom no word of censure could be brought forward, were to be superseded and overshadowed by an official to be bouyantly installed and whose word would be tantamount to a new law. If a city manager were here installed it would be with the idea of benefitting Peterborough. If the manager controlled (and if he did not control, where was his usefullness), the Mayor and Aldermen would have no say. On the basis, as applied to Peterborough, the affirmative were out of court. But the point would not be pressed. Few cities in Canada had taken on city managers. He knew of Guelph, where he lived for some years, but then the circumstances were peculiar, at the time, and that city had one official of large resourcefulness, and the council approved of him taking up the function of city manager, without formally naming him and installing him in ofifce. He passed away and then the whole thing fell to pieces. In such contingency, we should have to find a new man, equally competent, or determine to return to the wholly practical plan of mayor, council and departmental heads management, as we now have it. Would the city manager plan benefit Peterborough. That was the point to be decided. Should we have one man control The heads of all departments would be submanagers only. Our form of civic government has been tried and has worked very efficiently. The city council frames the city policies, with the advisement of the departmental heads, who discuss the practibility of the schemes as put forward. Other impressions and arguments were adduced by Mr. Saunders, affirming that we had something growing out of long usuage and trial and why change for a fad. The risk would be too great to assume.

Mr. Sedgwick, as the leader, thanked the opposing debaters for their efforts and addresses, and refrained from bringing forth fresh matter.

The judges adjourned to another room and went into solemn altercation for half an hour, and emerged with a decision. In the meantime refreshments were served and presently the decision was announced that the affirmative (St. Paul's) had won out. Mr. Basil Hall presented the decision and reviewed the arguments pro and con, and considered the relative values of what had been put forward.

The refreshments having been consumed the audience stood up and made vocal effort in the National Anthem and then dispersed. It is proposed that another debate be staged, this time in St. Paul's territory, and of which further announcement will be made.

Tomorrow's HOROSCOPE

By Genevieve Kemble.

FRIDAY FEBRUARY 12.

Conflicting situations are to be read from this day's peculiar stellar operations. It is difficult to translate the outcome of subtle figures which may mean strategy, duplicity and sinister assault from sources little suspected. False friends may attempt trickery, but preparation in this respect may defeat all hostile forces. Heart and home affairs may be happier but here, likewise, let precaution rule against suble complications.

Those whose birthday it is are enjoined to safeguard themselves against all manner of secret enmities and subtle attack during the ensuing year. With every precaution in this direction they may reap advantages and confound their enemies and false friends. A child born on this day should in early life have instilled the need of incessant precaution against being involved in false predicaments, either through evil association or the betrayal of unworthy friendships. This warning is emphasized in the caes of females.

OBJECT TO STAMPS.

Excise Tax Method Called Vexatious.

MONTREAL, Que., Feb. 11. — Excise stamps on drafts and receipts were opposed by the Canadian Credit Men's Trust Association at their monthly meeting here yesterday, and a resolution was adopted asking the Federal government to endeavor to find some less vexatious means of raising the revenue now being obtained through excise stamps on drafts and receipts.

Copies of the resolution will be sent to the government and numerous commercial associations.

She Couldn't Sleep Heart Was So Bad

Mrs. J. D. McClintock, Charlottetown, P.E.I., writes:—"About a year ago I was greatly troubled with my heart.

I could not sleep at night, and was so nervous I imagined that I could see everything in the room moving, and would have to turn on the lights before I could get to sleep.

After having read of your

MILBURN'S HEART AND NERVE PILLS

I took several boxes of them, and can now get a full night's sleep without any trouble, and feel fine in every way."

H. & N. Pills have been on the market for the past 32 years; all dealers sell them; put up only by The T. Milburn Co., Limited, Toronto, Ont.

What Causes the Sink to Chap?

Chapping of the skin on the hands and face in the Winter time is due to evaporation of the natural moisture, caused by artificial dry heat indoors and high winds out-of-doors. Campana's Italian Balm restores the natural moisture of the skin and prevents evaporation. All druggists and departmental stores sell it. A special sample bottle mailed on receipt of 5c.

CAMPANA'S Italian Balm

E. G. West & Co., 80 George Street, Toronto

ADVENTURES of the TWINS

by OLIVE ROBERTS BARTON

The shaggy bear went out and came back with a large sheet of blue paper with white printing on it.

"Here are the by-laws and the constitution, sir," he said to Blue Whiskers.

Blue Whiskers took it and ran his finger up and down. "I'll see if there is any law about tongue-twisters," he said.

"Here it is," he exclaimed in a few minutes. "The very thing I'm looking for! It's a law that was made by my great grandfather, Straggle Beard. It says, 'The by-laws and blue-laws allow any king at any time for any reason whatsoever, to do as he pleases for the sake of hearing a good story.' That lets me out."

So saying he rolled up the paper and handed it back to the bear, who waddled out and put it safely away in the pantry again. It was kept in the sugar barrel.

"And now," said Blue Whiskers to the Twins, "I'll forgive everything and untwist your tongues, if each of you can think up a little joke or story to tell me."

Jupe, the kangaroo, looked extremely worried. "Dear me!" he thought. "This is the end of everything. I never thought these poor dear children would have to do a thing like that. It's all my fault for bringing them here. It only they had come in by the wicket!"

But he stopped thinking and began to listen again, for Blue Whiskers had not finished talking.

He was saying, "But, mind you, it's got to be a funny story. And I've got to laugh. If I don't laugh until I cry, I'll mix your tongues all up again, and beside that you shall have to swim the moat of cod-liver oil which surrounds my castle. Now commence."

"Thank you, your Royal Highness," said Nancy.

"Certainly, your Majesty," said Nick.

And then they looked at each other in surprise. For the first time in hours, they could say what was in their minds.

"If we make you laugh," said Nick suddenly, "will you tell us where the blue cherry is?"

Blue Whiskers would have fallen off his throne if Jupe and the shaggy bear hadn't caught him and straightened him up again.

"That is a word that hadn't been mentioned in my kingdom for a hundred years!" he cried. "It says so in the by-laws and constitution. But there! It also says that a king may do anything at any time for any reason for the sake of a good joke. I'll see what I can do."

"Very well, then," said Nancy. "I know a good story.

Jupe looked relieved and surprised as well.

"Proceed!" said Blue Whiskers, expectantly.

"Well, said Nancy, "once a very, very little girl went out with her daddy for a ride in their automobile. After a while they got hungry and so they stopped at a little stand beside the road to get a sandwich.

"'What kind of sandwiches do you want?' asked the stand man.

"'We'll have hot-dog sandwiches,' said the little girl's daddy.

"So the man made the sandwiches and handed one to the little girl and one to her daddy.

"The first thing the little girl did was to open up her sandwich and look in. 'Say, daddy, what part of the doggie did you get?' she asked. 'I got his tail.'"

Blue Whiskers laughed so hard at this that he not only cried, but he nearly choked to death. And Jupe laughed and the bear laughed and all the little pigs laughed.

The Twins were very happy.

(To be continued.)

(Copyright, 1926, NEA Service, Inc.)

GRENFELL FUND.

$190,000 of $250,000 Objective Raised.

MONTREAL, Que., Feb. 11. — (Canadian Press.)—At the annual meeting of the Montreal branch of the Grenfell Foundation Fund it was reported by Miss Annie M. Warne, National Secretary for Canada that thus far $190,000 had been raised towards the objective fund of $250,000 for relief work in the Labrador. Miss Warne also stated that it was the intention of the Montreal branch to contribute a further amount of $27,000 towards this fund.

RACE TRACK REVENUE.

WINNIPEG, Man., Feb. 10.—(Canadian Press.)— The Government coffers of the province profited by approximately $165,000 in revenue derived from taxation on pari-mutual betting during 1925, according to a return presented to the Manitoba legislature.

CALOMEL TO-NIGHT

Cleans and Tones Up the Whole System.

You need not fear any bad aftereffects, no salts or Seidlitz are needed when you take the new tanol calomel. It is the best medicine in the world for headaches, indigestion, gas on the stomach, constipation, high blood pressure, bad taste in mouth, rheumatism, poisoned system, etc. One tanol calomel tablet before meals or two at bedtime and a cup or two of hot water first thing in the morning will wash all the previous day's wastes, gases and toxins from the system making you feel better, and better, work better, digest better, and be 100 per cent better in every way. Get a few of these simple tablets from Webber's Drug Store, and you will be surprised how effective they are.

THE EXAMINER CROSSWORD PUZZLE

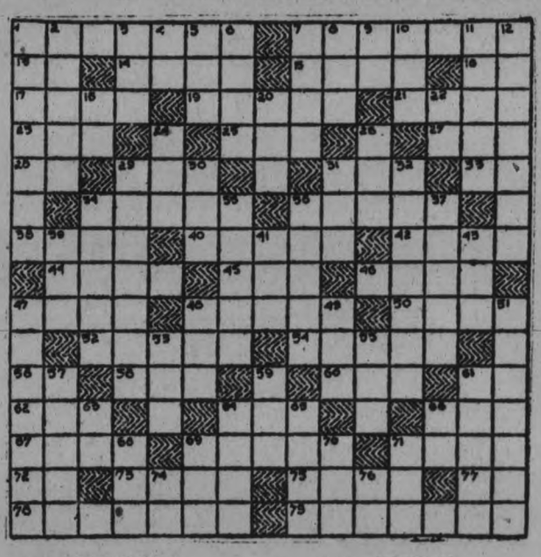

HORIZONTAL

1. Automobile.
7. Beaming.
13. Alleged force producing hypnotism.
14. Toward sea.
15. Series of epical events.
16. Correlative of either.
17. To throw lightly.
19. To wrench.
21. Manufactured.
23. Rock containing metal.
25. To rent.
27. To knock lightly.
28. Second note in scale.
29. To immerse in water.
31. Obstruction in a stream.
33. Sixth note in scale.
34. To retard.
36. Cash or medium of exchange.
38. To apportion cards.
40. At no time.
42. Fishing bags.
44. Scripture.
45. To assist.
46. To remain.
47. To abound.
48. To step on.
50. Anger.
52. Male parent of a horse (pl.).
54. Citrus fruit.
56. Neuter pronoun.
58. Baking dish.
60. Pale.
61. Variant of "a."
62. To promise.
64. To cut wood.
66. Wing part of a seed.
67. To press.
69. Pertaining to the poles.
71. Gravel.
72. Like.
73. Foretoken.
75. Woman.
77. Point of compass.
78. Residing as a paying guest.
79. Foes.

VERTICAL

1. Drove in an automobile.
2. To love excessively.
3. Possesses.
4. Exists.
5. Recent.
6. Title.
7. To sleep.
8. Fit.
9. To accomplish.
10. Distinctive theory.
11. Pertaining to a node.
12. Perforates the skull in a special operation.
18. Point of compass.
20. Snake-like fish.
22. Preposition of place.
24. Sesame (plant).
26. To curse.
29. To bound.
30. Cooking utensil.
31. Drone bee.
32. To say.
34. Challenges.
35. Fifty-two weeks (pl.).
36. Badge of valor.
37. To long.
39. Female sheep.
41. To emulate.
43. Launder for washing ore.
47. Petty.
48. Two fives.
49. Moisture found on plants mornings.
51. Faculty and student councils.
53. To tear.
55. Door rug.
57. Trunk of the human body.
59. Constant companion.
61. To place in line.
63. Grief (variant).
64. Melody.
65. To walk through water.
66. Measure of area.
68. Wooden peg.
69. Writing instrument.
70. Hastened.
71. Jewel.
74. Third note in scale.
76. Myself.

ANSWER TO YESTERDAY'E CROSSWORD PUZZLE

Join the Exhibition!

YOUR HEALTH

By ROYAL S. COPELAND, M.D., Former Commissioner of Health, New York City.

Increasing attention is being given all over the world to the prevention of disease by improving the eating habits. In London a health society has been founded and an influential group has pledged its efforts to make the laws of health more widely known.

At a recent meeting of this organization, Lord Oxford and Asquith made a speech on the importance of good health. He noted the advance in the reduction of mortality, but stressed the importance of dealing with the preventable diseases, saying:

"These diseases are not the product of nature, but of civilization and the result of our ignorance and carelessness. Many of them are due to our faulty habits and feeding. While malnutrition from an insufficiency of food is, happily, on the wane, many children and adults suffer from malnutrition from wrong feeding."

These are true words. They give emphasis to the widespread neglect of food knowledge which is available to everybody. As Lord Oxford said, "In no part of the field of research has there been so much advance as in the matter of food. Dietetic works twenty years old are now practically obsolete."

Public attention is drawn to this fact in almost every issue of every newspaper. In spite of it, these inbred, faulty habits continue to control our choice of foods. All too frequently, chronic disease and early death may be traced to this source.

If you were told, even by a passing stranger, that a portion of a certain road had been undermined by a cloudburst, you would take a detour of twenty miles to escape the danger.

Is an automobile more important than your life? Why are you not willing to accept the admonition of your family physician, a man who knows your weaknesses and whose head is packed with scientific knowledge which he would gladly impart to you?? Why do you disregard his advice and go blindly on the way which leads to destruction?

You cannot study the faces of twenty persons selected at random without seeing in several of them the plain evidence of undernourishment. Out of the twenty will be one or two showing signs of disease, which in all probability has resulted from wrong eating.

There is no more important lesson to be learned than a mastery of the fundamentals of the science of foods. You need not become an expert and you need not be counted a "crank" on the subject, but you can learn enough of the science so you will no longer make a play-house of your stomach.

To eat correctly is the surest way to add years to your life and to add efficiency to every year of that life.

ANSWERS TO HEALTH QUERIES.

E. K. Q.—What causes gall stones?

A.—This is usually due to improper diet, constipation and insufficient exercise. Send self-addressed stamped envelope, for full particulars and repeat your question.

* * *

G. A. T. Q.—What is the cause of a numb feeling in my right hand and hip?

A.—This may be due to poor circulation, or rheumatic condition. Send self-addressed, stamped envelope for full particulars and repeat your question.

(Copyright, 1926.)

ECZEMA IN RASH AND BLISTERS

Had to Keep Hands Bandaged. Cuticura Healed.

"Eczema broke out in a rash and blisters between my fingers and on the backs of my hands. The skin was red and swollen and used to peel off. It itched and burned badly and was awfully sore especially when I put my hands in water. I had to keep my hands bandaged.

"I sent for a free sample of Cuticura Soap and Ointment and it helped me. I purchased more and after using one cake of Cuticura Soap and one box of Cuticura Ointment I was completely healed." (Signed) Miss Nettie Keeso, R. R. 1, Listowel, Ontario.

Cuticura Soap, Ointment and Talcum are all you need for everyday toilet and nursery purposes.

Sample Each Free by Mail. Address Canadian Depot: "Stanbrose, Ltd. Montreal." Price, Soap 25c. Ointment 25 and 50c. Talcum 25c. Cuticura Shaving Stick 25c.

Join the Exhibition!

Exhibition Editor.
The Evening Examiner,
Peterborough.

I enclose $2, in payment of membership fee in the Peterborough Industrial Exhibition. Please have my name enrolled, and send the membership ticket to

(Name) .....

(Address) .....

.....

(Please write plainly; say whether Mrs. Miss or Mr.)

DOCTOR TELLS OF CERTAIN RELIEF FOR SORE FEET

Simple, Easy To Use, Treatment—Gives Wonderful Results.

If you are a victim of Foot Troubles—of the nerve wracking torture that turns joy into gloom and makes one unfit for work or play—here's good news, joyful news, that you can really believe!

Corns, Bunions, hardened calloused spots and sore, tired, tender, aching, burning feet—can be surely and almost instantly relieved by the cooling, pain-killing touch of Geero Wormwood Balm.

Without grease or stain, Geero Wormwood Balm "rubs right in" and within 30 seconds its soothing comfort will be felt. Pain stops—soreness goes—and in a few days your feet will feel as cool and comfortable as those of a barefoot boy. Satisfaction absolutely guaranteed by all good druggists—try it tonight!

SKULL FRACTURED.

Girl Jumped From Sleigh in Path of Automobile.

MONTREAL, Feb. 11 (Canadian Press)—As she jumped from a moving sleigh on the road at Pont Viau, a village near Montreal, Raymonde Labelle, 13, was struck by an automobile and suffered a fractured skull that caused her death yesterday afternoon.

Try MURINE FOR YOUR EYES

Wholesome Cleansing Refreshing

Havelock Grab Two-Goal Lead in the First Game With Intermediate Petes

FIRST GAME WON BY HAVELOCK GIVING RAILROADERS LEAD OF TWO GOALS FOR GROUP FINALS

Trent Valley League Champions Beat Petes Here, 4-2.

WEIGHT COUNTED.

The Petes Were Outplayed Around the Nets and Failed To Check.

(By C.J.B.)

Havelock Intermediates are sitting pretty with a two goal lead to protect in their second game with Peterboro, through their victory here last night by the score of 4-2 in a fast game.

The visitors outweighed the Peterboro players and out-played them around the nets. The home team had a little better combination but failed to check as consistently as did the visitors, who had an edge in experience too.

The visitors presented a line-up mostly familiar to the local fans. Quinn, the two Brennans, and Hooper are well known in Peterboro, especially Doug Brennan. Neal, the smart goal keeper of the Marmora-Hastings County League team, replaced Davidson in the Havelock net and turned in a good game, although his work looked sloppy at times. They were accompanied by about 200 loud-voiced fans, and the roar when the game ended was as loud as if Peterboro had won.

Weight counted for much in the game. The Havelock veterans, Brennan, Quinn and Cooper, were the heaviest men on the ice and held off the attacks of the light Peterboro forwards, who failed to work in on goal as well as they should have done to score.

Poor work around both nets cost the Petes the game. They failed to cover their men when on the defensive and the second Havelock goal was scored on a pass to Charlie Brennan who was uncovered in front of the net. Playing good combination in centre ice, the Petes tried to bore in alone when nearing the goal, or else tried to shoot from outside. The long shots usually made Neal look awkward, but he saved them, which was the main thing.

The Puck Eluded the Petes.

Doug. Brennan and Rugs Wright were the stars of the Havelock team. Brennan scored two goals on lone rushes and played a good defensive game. Wright was in every play and skated miles. He made the Petes look sick when he circled and dodged right through the whole team to beat McClory for a pretty goal. Quinn, carrying a little too much weight, was good on lone rushes, but had to retire to the defence for a rest after each. Pollock and Charlie Brennan played a hard checking game although Pollock marred his by consistent loafing. Jack and Hooper subbed and played well when called upon.

McMartin, Williams and Dundas carried most of the burden for the Petes. McMartin opened the scoring and was always dangerous when he went down the ice. Williams and Dundas checked hard and got in a number of hard shots at Neal.

Lackey was good on the defence, and his rushes took him in close a number of times. His shot lacked its customary sting. King scored a fine goal on a pass but was somewhat off-color in checking. McDougall and White started off poorly at left wing, being weak in checking especially, but they settled down and laid siege to Neal's citadel in the final period, although without result. McClory played a good game in goal, especially when there were scrimmages in front of the nets. He cleared quickly, which was necessary, as the Havelock forwards followed right in for the rebounds. The teams:

Peterboro: Goal, McClory, defence, Lackey and McMartin; centre, King; wings, Dundas and McDougall; subs., White and Williams.

Havelock. Goal, Neal; defence, Quinn and D. Brennan; centre, Pollock; wings, Wright and C. Brennan; subs., Jack and Hooper.

"Snorts" Coombs of Lindsay, was referee and let little get away. He kept the players in check although there was little deliberate dirty work, accidental trips and body checks in centre ice being the worst crimes.

First Period.

Havelock had the first shot on goal. Almost from the face-off Pollock went through and gave McClory a chance, to be followed quickly by Wright. McDougall gave Neal his first work, and then Dundas and White went down together. Dundas shot and White slammed back the rebound. The rebound from White's shot was just out of reach for Ira, when Neal was at his mercy. Charlie Brennan then beat McClory, but as he was away offside, the play was called back. Relieving from the Petes' end McMartin went down and sifted a fast one past Neal from the blue line for the opening goal of the game. Hardly had the puck been faced when Doug. Brennan secured near his own goal and went down his right wing and swung in, giving McClory no chance to save. Williams served time for a trip and then, just before the period ended, Hooper rushed and missed the net. He went into the corner unchecked and passed out to Charlie Brennan, who beat McClory from close range.

Second Period.

The Petes continued the somewhat listless game in the second period and let Wright dodge through the whole team for a goal. Quinn bodied Mc-

Wright Goes through to Score.

Martin in front of the blue line and, and both went off, McMartin for trying to hurdle his opponent. Hooper served a penalty for bodying. Dundas and King provided the next goal, when the period was about half over. The Petes were then commencing to display more of their real form. Dundas went down the right and when the defence moved over to intercept him he shot a pass right cross the rink to King who was unchecked and scored handily. The game was fast and furious for the rest of the period but no scores were made.

Third Period.

Play waxed rough in the final period. Both teams were trying hard, the Petes for the tying goal, and the visitors for a bigger lead, and were a little careless in their checking. Williams was the first miscreant. He was chased for swinging too hard at a Havelock stick. Quinn then administered a body check in centre ice, and visited the timers. Hooper followed almost immediately for a trip, and the Petes tried hard with their two man advantage. Neal was the hero of the encounter as he was almost swamped, but kept the puck out. Lackey tripped Doug. Brennan after the Havelock team had returned to full strength, but this advantage also was not taken. Then while the timers were ready to ring the bell, Doug. Brennan rushed and shot from the blue line. The puck hit the goal post and glanced in for the final goal of the night.

Summary.

First period:
Peterboro, McMartin, 6.00.
Havelock, D. Brennan, 1.00.
Havelock, C. Brennan (Hooper) 12.50.
Second period:
Havelock, Wright, 7.00.
Peterboro, King (Dundas) 6.00.
Third period:
Havelock, D. Brennan, 19.40.
Penalties: Williams 2, Quinn 2, Hooper 2, McMartin, Lackey.

PIRATE CHIEF SIGNS

PITTSBURGH, Pa., Feb. 11 (Canadian Press)—Bill McKechnie, pilot of the world's champion Pittsburgh Baseball Club, has signed his 1926 contract to manage the team, it was announced today.

RAIN DELAYED TENNIS AGAIN

Helen Wills Receives Buoyant Cabelgram From U. S.

RIVIERA AGOG.

CANNES, France, Feb. 11 (Canadian Press).—The worries of Miss Helen Wills were allayed by a cablegram which she received yesterday from Julian S. Myrick, an official of the United States Lawn Tennis Association, advising her not to be concerned over the filming controversy, but to continue to play through the Carlton tennis tournament and meet Suzanne Lenglen.

Miss Wills was greatly cheered by this, and said she will now go ahead and try her hardest to give the United States a victory.

Never before have Riviera tennis circles been stirred so profoundly as by the developments connected with this tournament. The regional tennis committee decided to investigate the sale of exclusive motion picture rights for the Wills-Lenglen match and to make a report to the French National Tennis Federation. This is being done at the request of delegates belonging to other Riviera clubs.

Legal talent has been consulted and given the opinion that Albert Burke, who has leased the Carlton courts and is organizer of this tournament, and his brother, a tennis professional, are entirely within their rights in disposing of exclusive motion picture rights and that that the tennis governing bodies can take no action against them.

For the second successive day heavy rain prevented all play on the Carlton courts.

"Win or lose," Miss Wills said, "I am going to stay here some time longer."

Monday the American champion goes to Beaulieu for two international tournaments and later to Monte Carlo for another, at all of which Lenglen will be entered in either the doubles or singles.

"Even after this is over we will stay longer, perhaps to the end of April," said Helen, "but I want to put in a month in the Latin quarter of Paris before starting to the French-English championships."

One of the factors which undoubtedly counts in the invader's favor, though it has nothing to do with the quality of her tennis, is the strongly pro Wills attitude of the crowds. If that sentiment shows too markedly it may well disturb the temperamental Suzanne, who always is upset by applause to an opponent.

TUXIS BOYS WIN.

Beat Trail Rangers 4-2 at Millbrook Rink.

MILLBROOK, Feb. 11. — The Tuxis Boys and Senior Trail Rangers played a well-contested game of hockey on the Cosmos rink on Friday evening, the latter winning from the "big fellows" by a score of 4-2. The teams line up:

Trail Rangers—Goal, C. C. Garside; defence, A. Todd and W. Sayles; forwards, W. Skitch and E. Nattrass; centre, L. Rowland; sub., George Clarke.

Tuxis Boys—Goal, F. N. Alcorn; defence, J. Larmer and K. Skitch; forwards, E. Burnham and E. Carson; centre, Nelles Rowland; sub., B. Freelove.

Referee—A. McCorry.

Immediately after the game both teams sat down to a banquet and, needless to say, did full justice to the substantial menu provided through the generosity of the two mentors, Messrs. Garside and Alcorn.

The Tuxis Square will play against the Boy Scouts of St. Thomas' Church on Friday of this week. Mr. A. H. Barnes is Scoutmaster of the latter organization.

Some of the players on Friday evening were evidently unused to the strenuous exercise, but this fact only increased the fun for both onlookers and those handling the hockey sticks.

MARTHA NORELIUS SMASHES RECORDS

New Swimming Champion at 220 Yards.

ST. AUGUSTINE, Fla., Feb. 11 (Canadian Press).—Miss Martha Norelius, of New York, became national champion in the 220 yard free style swim of the American Athletic Union swimming championships for women here yesterday, and in winning the final, she broke all existing records for the event.

Miss Norelius' time was 2.44 3-4 in the final. The previous United States record was 2.46 4-5, established by Gertrude Ederle in Brooklyn in 1924. The old world record was 2.46 3-4 and was made in England in 1923 by Hilda James.

The world record was beaten twice in the 220 yesterday, for Mariechen Wehselau, Honolulu, was 2.45 3-5 seconds in winning the first heat in which Miss Norelius was second. Miss Wehsela was fourth in the final.

Another world's record was established for the 200 yard breast stroke event, which was won by Agnes Geraghty, of New York, in 2.58 4-5. The former world's record was 3.00 1-5, made in May, 1922, at Liverpool, by Irene Gilbert, of England.

WALTER OKE'S RINK AT OSHAWA IN EIGHTS ROUND OF SYKES CUP

Defeated Dr. F. L. Henry By 14-11 Last Night—Jack Bacon Out.

WEDNESDAY SCORES.

OSHAWA, Feb. 11 (Special to the Examiner)—The Oke rink from Peterboro composed of G. Williamson lead, J. Skinner second, A. C. Kay vice, and W. J. Oke skip, lost out to G. H. Carter of Picton in the McLaughlin Trophy second round at the Oshawa Curling bonspiel, while at seven o'clock last evening they won from Dr. F. L. Henry of Oshawa in the second round of the Sykes Memorial competition and are now in the eights.

J. N. Bacon of Peterboro lost his game in the Sykes competition yesterday morning, and is out of the hunt for the silverware. Larry O'Connor of Lindsay is still in the Sykes Trophy class, while F. J. Carew is up in the McLaughlin competition. The following were the skips and scores of the Peterboro, Lakefield and Lindsay rinks yesterday.

McLAUGHLIN TROPHY

Second Round

Peterboro:	Picton:
W. J. Oke.....9	J.H. Carter 11
Lindsay: F.J. Carew...10	**Tor. Oakwoods:** H.D. Patterson.....9
Lindsay: G.J. Edwards..6	**Agincourt:** D.C. Thompson.....20

SYKES TROPHY

First Round

Peterboro:	Oshawa:
W.J. Oke....13	D. M. Hall..6
Peterboro: J.N. Bacon...9	**Picton:** J.H. Taman 11
Lindsay: L.V.O'Connor 14	**Agincourt:** A. Doherty .7
Lindsay: G.J. Edwards 17	**Tor. Oakwoods:** H. D. Patterson 4
Lindsay: F.J. Carew....4	**Oshawa:** C. E. Hare.10
Lakefield: J.C. Strickland 13	**Oshawa:** J. L. Whattam 5

Second Round

Lindsay: L.V. O'Connor 16	**Lindsay:** G. J. Edwards 4
Lakefield: J.C. Strickland 10	**Scarboro:** S. Baird 12
Peterboro: W. J. Oke 14	**Oshawa:** Dr. F.L. Henry 11

BILLY EVANS Says:

STANDARD LOWER.

Manager John McGraw of the Giants, who knows his baseball stuff, says the players are on the decline.

High salaries, automobiles and numerous other diversions are held responsible by the leader of the Giants.

In all other respects McGraw believes the game has progressed. The parks are better and the accommodations for spectators and players much improved.

I am inclined to think that McGraw is correct in his observations. Over a period of 20 years of umpiring it is obvious to me that the standard of play of today is not equal to that of 15 years ago.

The old players really loved the game more than the modern athletes. In other words the chance to play was about as welcome as the salary.

* * *

The love of the game, the fighting spirit, is what makes all college sports. There is no question but that college football has more of the old fight, fight stuff than the pro brand.

* * *

PLAYERS DECLINE.

McGraw also makes another very interesting statement. He says the dumb player is always dumb. You can't get it out of them.

"He's just dumb," is an expression ball players often use in discussing certain players who seemingly have plenty of ability but make little or no progress.

In this connection I have observed that a high order of intelligence does not necessarily mean that the athlete possessing it is a smart ball player.

Take the case of Joe Jackson, now out of baseball as a result of the White Sox scandal. When Joe entered the majors he could neither read onr write, yet Joe Jackson was a smart ball player.

I never saw him pull a "boneheded" play." He always knew what to do with the ball, never threw to the wrong base and at the bat was a tough baby to fool.

On the other hand I can recall three or four players recruited from the college ranks, with several degrees dangling to their names who could do the dumbest things possible at the most inopportune time.

* * *

I guess McGraw is right when he says a dumb player is dumb, but there are exceptions to all rules.

* * *

FUNNY EPISODE.

Several years ago a certain major league club tried out a rookie southpaw who proceeded to become a sensation overnight.

He had plenty of stuff but the players realized he was "just dumb" and that a smart baserunning club could make plenty of trouble for him.

Opposed to the New York Giants one day, McGraw ordered his club to start running wild. The first batter up hit safely and while the pitcher stood on the rubber proceeded to steal second base unmolested.

When the inning was over and the players returned to the bench, the manager took the pitcher to task for his dumbness. He was rendered almost unconscious when the rookie insisted he didn't know there was any one on first base.

The manager, who had a keen sense of humor, proceeded to handle the rather embarrassing situation most diplomatically.

Calling over the catcher and the members of the infield he said to them:

* * *

"Any time there are runners on any of the bases I want you to keep reminding this pitcher of the fact. There mustn't be any secrets on this ball club."

POST-SEASON SERIES.

New York Angling For Extra Games.

NEW YORK, Feb .11 (Canadian Press)—A post-season hockey series that would see the New York Americans of the National League clash with the runners up, in the Western Canada League, is being drawn up for Madison Square Garden, says The World yesterday.

Tex Rickard is said to have allotted the local club eight playing dates after the National League schedule is completed here March 17. Should the Americans manage to squeeze into the playoffs, the series with the Western team would not be undertaken.

MUSHERS COME EAST.

Leave Winnipeg For Quebec Races.

WINNIPEG, Feb. 11 (Canadian Press).—Eight more of Northern Manitoba's racing dogs, accompanied by their youthful driver, Earl Brydges left Winnipeg yesterday on their way to participate in the Quebec Dog Derby, to be held on February 18 to 20. With him was G. E. Constable, another well-known "musher" of the Northland. Brydges captured first honors in the Quebec classic in 1924 and was runner-up in the 100-mile race recently staged at The Pas.

CURLING

LAKEFIELD.

	F. Pearson
	D. FitzGerald
	D. H. Webster
C. S. Tanner	P. Spence
Skip 11	Skip 5
Jas. Northey	Rev. J. J. Garvey
E. W. Bailey	H. J. Sutton
R. J. Jory	C. Waldon
D. H. Charlton	Rev. P. L. Jull
Skip 18	Skip 3

CAMPBELLFORD.

C. McGuire	P. Morgan
Dr. O'Hara	G. Richardson
W. Andrews	J. Sanders
Jas. Gay	C. S. Gillespie
Skip 10	Skip 6
W. Sloggett	W. Rider
C. A. Wilson	R. Bell
H. Denike	G. O. Sullivan
H. Lowery	D. W. Douglas
Skip 10	Skip 8
E. Stewart	R. Connor
G. Hawthorn	C. Calver
M. Gurry	C. Davidson
P. J. Kelly	A. J. Meyers
Skip 12	Skip 9

WINGO RELEASED

CINCINNATI, Ohio, Feb. 11 (Canadian Press)—Ivy Wingo, veteran catcher of the Cincinnati Nationals, was released on his own request yesterday. It is understood he desires to manage a club on the Pacific coast.

HELPFUL HINTS BY GOLFING STARS

By Special Arrangement With Colliers' Magazine.

Abe Mitchell — Restricted Follow-Through.

TED RAY—PITCH SHOT.

No need for me to stir up the old controversy as to the respective merits of the pitch shot and the run up, but it will suffice if I at once say that out and out I am for the pitch.

Probably one of the finest efforts I ever saw on the golf course in the way of a pitch was at Rochampton, in the closing stages of a professional tournament in 1921, which was won by Taylor. His ball lay in a sand bunker only a matter of feet from the pin, and it may safely be said that that was the most important moment throughout the tournament. The majority of the lookers-on were in a quandary as to how Taylor was going to play the stroke, but, to the consternation of those who watched, he thrashed his club-head into the sand quite four inches behind the ball, which he proceeded to lay within two inches of the hole. Of course, there was no question of a run up there, but it went to prove how successfully Taylor had studied the intricacies of a stroke from within short distance of the flag.

BELMONT COUNCIL

HAVELOCK, Feb. 10.—The regular meeting of the Belmont and Methuen Council was held on January 30th, with all the members present except Councillor Vansickle.

Move by Councillors Spencer and Whitney, that William Haughton receive a rebate of $4.00 for one dog assessed to him in error—Carried.

Moved by Councillors Sanders and Whitney that the timber on the seventh concession line opposite lots 13 and 14 be sold to Mrs. James Dafoe for the sum of $2.75. Mrs. Dafoe to define her own lines and be responsible for them and the money to be paid before cutting begins. Carried.

Moved by Whitney and Breckenbridge, that Ernest Spencer and George B. Sanders be appointed a committee, with power to act, to view the road on the eighth concession line, opposite lot 2, Belmont, with regard to having same gravelled. Carried.

Moved by Whitney and Spencer, that the auditor's report be read. Carried.

Moved by Sanders and Whitney, that the auditor's report be adopted as read, and a hundred copies ordered to be printed.—Carried.

On motion by-law 666 was given first and second reading and ordered to be sent to the Department of Lands and Forests for approval. This by-law is to provide for expenditures on certain roads in the municipality, 50 per cent of such expenditures to be borne by the Department of Lands and Forests.

On motion by-law 667 was given first and second reading. This by-law is to provide for the purchase of road making material, equipment and machinery, 25 per cent of such expenditure being paid by the Department of Lands and Forests.

Moved by Sanders and Whitney, that the following accounts be passed and orders drawn on treasurer for same:

William Haughton, debate on dog tax, $4; Isaac Spry, 1 ewe killed by dog, $8; John Althouse, cutting brush, $; R. W. Burgess, salary as auditor, $12; J. W. Russell, salary as auditor, $12; Toronto Stamp and Stencil Works, dog tags, $11.33; F. Parcels, digging W. Robertson's grave, $6. Total $58.33. Previously voted, $835.64. Total, $893.97.

On motion of Whitney and Spencer the Council adjourned to meet on Saturday, February 27th, or at the call of the Reeve.

Sweden has a Society for the Promotion of Skiing, which for many years has carried on an active and effective campaign to popularize and deevlop skiing as a sport.

Used After Shaving Keeps the Skin Soft

Mr. W. C. Dunford, 119-A Danforth Ave., Toronto, Ont., writes "Having been affected with a tender neck and irritation after shaving for the last three years, I am now using Dr. Chase's Ointment and getting wonderful results.

THE habit of applying Dr. Chase's Ointment after shaving has been acquired by many men who previously experienced much discomfort on account of tenderness of the skin.

It is remarkably effective in making the skin soft and smooth and prevents and relieves irritation, eczema and Barber's itch.

Dr. Chase's Ointment

60cts. a box, all dealers or The Dr. A. W. Chase Medicine Co., Limited Toronto 2, Canada

HOCKEY SCORES.

Hockey games played last night resulted as follows:

Senior O.H.A.

Osgoode Hall 5; Toronto C.C. 4

Intermediate O.H.A.

Brampton 5; Milton 1
Belleville 7; Cornwall 4.
Belleville ties round 9 to 9
Listowel 12; Chesley 3
Listowel wins round 18 to 7.
Woodstock 4; London 2
Havelock 4; Peterboro 2
North Toronto 2; Varsity 2
Paris 2; Port Colborne 2 (third game necessary)
New Hamburg 5; Kitchener 0
New Hamburg wins round 9 to 4
Dunnville 7; Cayuga 6 (20 minutes' overtime)

Junior Series

Owen Sound 4; Mitchell 2
Kitchener 8; Port Dover 0
Kingston 14; Trenton 2
Kingston wins round 27-6.
Midland 4; Newmarket 3
Grimsby 5; Oakville 1
Grimsby wins round 8 to 2.
St. Andrew's 12; Oshawa 4

Junior N.O.H.A.

New Liskeard 9; Cobalt 4

Thunder Bay

Port Arthur 3; Fort William 1

Western League

Edmonton 1; Saskatoon 1

FORMER OWNER OF YANKS DEAD

ATLANTIC CITY, N.J., Feb. 11—Frank J. Farrell, former owner of the New York American League Baseball Club, died here yesterday of heart disease, aged 60. He obtained the original franchise for the Yankees in 1903 and operated in the circuit for twelve years.

BROCK St. RINK Monday, Feb. 15

ROSS DOBBIN

making a hit with the ladies doing fancy skating at the **ROTARY CARNIVAL.** He is trying hard for 1st prize—it's a marriage license.

BASKETBALL

By THE CAPTAIN

NO. 26—DEFENSE ON OPEN COURT THROW-IN

Many teams have suffered defeat in open court basketball because they grew careless and didn't guard closely their opponents on throw-in when the ball was returned to play after going out-of-bounds. This phase of the game furnishes fertile ground for comment.

Remember that you're on the defense when your team is responsible for the ball going out-of-bounds. The minute the referee, umpire or linesman signifies that the ball goes to the other side cover your particular opponent. Don't waste any time reaching a position of defense because you can bet the other side isn't going to go about putting the

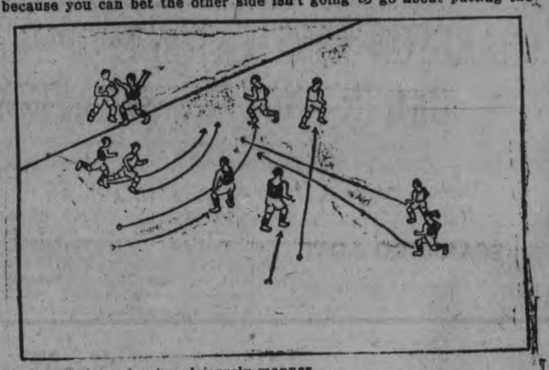

ball back into play in a leisurely manner.

Make sure every man is covered. If you are opposing the player on the other side who is making the throw-in and you see that an opponent is loose, hold the ball until the condition is remedied. If you can't do this and can knock the throw out-of-bounds again do so in order to let your teammates cover their rivals.

If you are one of the four players having opponents within bounds play a regular guarding game. Stick close to your man but don't chase him past mid-floor. If you are opposed to the player making the throw-in "stay with him." Make any effort that will possibly stop the throw, but failing in this don't stay stationary. Follow your man. The possibility of him getting loose after the throw-in is more dangerous than the throw itself and it is to be regarded in just that way.

Copyright, 1926, The International Syndicate

THE **Queen's Hotel**
TORONTO
(Opposite new Union Station)

INVITES your patronage. All the comforts of home combined with moderate rates and high standard of Service make it the most attractive stopping place.

AMERICAN AND EUROPEAN PLANS

Phone or wire your reservation at our expense

HENRY WINNETT
President

HIPPODROME
ICE SKATERS
WORLD'S BEST TRICK, FANCY, ACROBATIC AND COMEDY ARTISTS
REYNOLD'S and LeMIARE
SPECTACULAR SWISS SKATERS
LeMAIRE and DARLING
"HOLLAND PASTIMES"
FRANCIS LeMAIRE,
WORLD'S GREATEST SKATER
RUSS-JONES
AMERICA'S FOREMOST SKATING COMEDIAN
GLORIA HART
"A FROZEN DAINTY"
EIGHT BIG ACTS
Fascinating, Thrilling, Sensational and Entertaining Performers. One hour of spectacular amusement.
BROCK ST. RINK, SATURDAY EVE'G FEBRUARY 13th
Admission 47c, tax 3—with the privilege of skating to those who desire.

2d-35-294

CAPITOL THEATRE

Commencing Today

---back to the famous tom-boy role!

"THE WORLD'S SWEETHEART"
In the ragamuffin and boydenish type of role that made her beloved by millions.

Mary Pickford
IN HER LATEST SUCCESS
LITTLE ANNIE ROONEY

Her curls of gold again fly free, her mischievous smile and her prankish ways fascinate and charm in a picture that plays on the heart strings of humanity.

Don't Dare to See ME — You Fail

No Advance in Prices

CHANGE OF POLICY IN EFFECT TODAY

ONE SHOWING EACH NIGHT Commencing at 8 Oclock except SATURDAYS and HOLIDAYS Two Showings 7 & 9 P.M.

MATINEES DAILY AT 2.30 A.M.

CHARLTON WINS EATON TROPHY; OKE IN ANOTHER SEMI-FINAL

Oshawa Curling Bonspiel Draws Near Its Close Today.

SCARBORO LOST.

Larry O'Connor Lost in Eights of Sykes Memorial Competition.

OSHAWA, Feb. 11 (Canadian Press)— Finishing early this morning in the Eaton trophy, the consolation event of the Oshawa Curling Club's bonspiel, Dave Charlton of Lakefield won from Archie Paterson of Scarboro, the latter throwing up the sponge in the twelfth end. The name of rinks and score by ends was as follows:

Lakefield:	Scarboro:
G. H. Northey	S. Middleton
P. Spence	W. Kennedy
B. Dench	R. McCowan
D. H. Charlton..14	A. Paterson ..5
Charlton .. .. ..201 002 000 234—14	
Paterson .. .. ..010 110 101 000— 5	

President C. H. Peacock of the Oshawa Club presented the winning rink with the Eaton trophy and club bags while the runners up carried away sweater coats.

Oke in Semi-finals

W. J. Oke and his Peterboro rink defeated S. Baird of Scarboro in the third round of the Albert Sykes Memorial trophy last night and are now drawn against A. G. Lambert's Oshawa rink in the semi-finals. Lambert's rink won from Larry O'Connor of Lindsay in the eights of the Sykes Memorial competition. Carew of Lindsay by defeating F. E. Ellis of Oshawa in the eighth of the McLaughlin trophy goes into the semi-finals.

Exhibition Boosters!

The following is the fourth list of those joining the Peterborough Industrial Exhibition for 1926:

His Lordship Bishop O'Brien.
Rev. Father P. Costello.
Joseph Wearing.
W. H. Nelson, 224 Park.
Herb. E. Stinson, 364 George.
B. W. Manning, 499 Aylmer St.
Harry Evans.
Hugh Robertson, 190 Charlotte.
Walter R. L. Blackwell.
George H. Roper, Secretary, Y.M.C.A.
E. S. Martin, Manager, Bank of Montreal.
J. J. Turner.
William Tinker.
F. Hills.
A. R. Reynolds.
A. E. F. Hall.
W. T. Hall.
John Howland.
Mrs. Hodgson.
E. F. Mason.
Alex. Thompson.
J. T. O'Connell.
J. Cadd.
William Knox.

Join the crowd—Get your name on the next list.

ST. JOHN'S W. A.

Regular Monthly Meeting Was Held on Tuesday.

The regular monthly business and devotional meeting of the afternoon branch of St. John's W. A. was held on Tuesday afternoon with a large attendance. In the absence of the president, the chair was taken by Mrs. Mulholland, vice-president.

Dr. Blagrave opened with hymn and missionary prayers and Bible reading and also gave the members a very interesting talk on the forthcoming campaign for the Upper Canada Bible Society. Helpers for this work are urgently required.

Reports were read from the different departments.

The members were also reminded of the 'women's day of prayer' to be held again on Feb. 19th, notices of which will be given out between now and that time.

An interesting pamphlet was read by the literature secretary on "Our United Thank Offering and Its Aims and Objects," and the secretary asked for more members for this department.

Tea was served by Mrs. Budd's committee, after which the meeting closed with the members' prayer and benediction.

HUSKIES TRAVEL.

From The Pas To Quebec in a Special Car.

QUEBEC, Feb. 11.— (Canadian Press.)— Twenty-five world championship racing dogs from The Pas, Manitoba, arrived here last night in the pink of condition to race in Quebec international dog derby next week. Their fitness for the race on arrival was largely due to the fact that the dogs travelled with special car provided by the Canadian National Railways without heat all the way from The Pas. Not one single dog was sick or affected in any way by the train journey.

SYMPHONY ORCHESTRA CONCERT

(By Jeanette.)

The second in the series of concerts which the Peterboro Symphony Orchestra is presenting this season at the Conservatory of Music, was given last evening, before an audience which filled the hall almost to capacity and proved very appreciative of the fine programme presented. The entertainment was of a pleasing length and was made especially attractive by the group of songs given by Mrs. Dorothy Allan Park. Mr. John Crane, president of the Orchestra, announced the various numbers.

The orchestra played splendidly last evening and received much applause after each selection. Their ensemble work shows increasing improvement in the massed volume of melodious tone and in the precision with which each section joins in the concerted rendition of fine music. The individual care and attention which each player in the organization appears to give to the score, and the interest taken by every musician in getting the most out of each instrument, is an outstanding attribute of this orchestra, and their increasing facility in playing together with ease and assurance, promises in the near future a compact, rounded ensemble tone that will make their music wonderfully attractive. The careful attention to detail and the thorough musicianship of the conductor, Professor Gliddon, is demonstrated in his direction of the orchestra.

The opening number was a bright, vivacious selection, von Suppe's "Jolly Robbers' overture, and the second selection was a repetition, by request, of "A Persian Market," the descriptive piece which aroused so much enthusiasm on its presentation at the orchestra's first concert, some time ago. The colorful music of this selection is extremely attractive and was played well. The languorous atmosphere of the Oriental market, stirred by the arrival of a Princess and her caravan, is pictured in the music, with its reiterated smothered beat of the drums, the tinkling clash of the cymbals, and the long rush of the bows over the strings. An odd accompaniment to several of the intervals is the low-voiced singing of the men of the orchestra.

The concert waltz, "Die Hydropaten," which was another selection by the orchestra, was a notable example of smooth, legato playing, and well rounded tone. The ensemble work was excellent in this smooth, gliding, graceful music.

The concluding orchestral number: Selections from Verdi, was interesting and difficult, with perhaps just a little less of the quality of all-together-ness which was demonstrated in its predecessor. The brasses and wood wind were more noticeable than the strings in this selection, which opened with a volume of finely-toned melody. The strings were highly pitched in this number, and outstanding instruments in its progression were well-played bits by the clarinet, the trombone, the bass clarinet and the cornet, all making their way to a smashing, dramatic finale. Repeated applause followed the presentation of this number.

Mrs. Park, whose singing is always an attractive addition to any programme, gave a group of Russian songs which demonstrated the splendid quality of her mezzo-toned voice, and the artistic way in which this singer handles her work. Mrs. Park prefaced her songs by a brief, illuminating description of their import, which made their presentation more attractive. "Oh, Thou Billowy Harvest Field," by Rachmaninoff, the words by Count Tolstoy, representative of an analogy drawn between a desolated field and the troubled country of his birth, was the opening number, sung beautifully, the low-toned melody swelling out to a voluminous finale. Two brief, interesting bits were Borodine's "A Dissonance," and Rachmaninoff's "Lilacs," the latter sung in pianissimo, dainty fashion. The most striking song of the group, and the one best adapted to Mrs. Park's individual style, was the last number, "Hopak," one of Moussgorsky's strange vivid songs. Done in the spoken style of vocalization, in which Mrs. Park excels, and calling forth in lurid words the picture of a depraved Russian woman, it was a dramatic, effective thing, one of the high lights of a very fine group of songs. "Hopak" is the type of song that its hearers would wish to hear repeated more than once. A bouquet of flowers was presented to the singer at the conclusion of the pretty encore which followed an enthusiastic outburst of applause.

A very interesting number on the programme was a cornet solo, with orchestral accompaniment, "Love's Old Sweet Song," by Mr. Joseph Minicolo. This was played beautifully, the volume of orchestral accompaniment providing a wonderful back ground for the fine, clear, sweet, unfaltering melody of the lovely old song, which Mr. Minicolo brought from his tenor-toned instrument. Applause called for a repetition of the final verse.

W. H BRADBURN, M.P.P., MOVES REPLY

(Continued from page one.)

footing. Now let us see what has been done in connection with the Audit Department. The policy of the Government in making an audit of all the revenues of the Crown is one that commends itself to the people of Ontario, and the Treasurer is to be congratulated on his efforts along this line. I have no doubt that the policy of the Hon. the Provincial Treasurer in having an audit in each department is responsible to a great extent for the splendid improvement in the Provincial revenues. While additional revenues amounting to a large sum have been collected by reason of these audits, the true results of this Government policy cannot be reckoned in dollars and cents, as the moral effect on those in charge of the collection of Provincial monies must certainly be felt in the more efficient handling of public funds.

TRANSPORTATION IS IMPORTANT

The problem of transportation in this Province is one of the greatest with which a Government has to contend. This difficulty has been greatly increased by the loose methods employed by the previous Government. The problem of today is not simply the construction of permanent roads in the best and most economical manner, but extends to the attracting of tourists to the wonderful scenic beauties and natural playgrounds of our Province. The tourist traffic adds materially to the financial welfare of the treasury and also to the community at large. In this connection, I would like to suggest that the Government might well by advertisement or otherwise, call attention to the wonderful waterways we possess, such as the Trent Canal system, and Rideau. The class of tourist visiting these waters is the very best and could be greatly augmented by the expenditure of a small amount of money. The Department of Fish and Game is to be highly commended on the energetic efforts they are making to keep these waters stocked with the best game fish.

I am pleased to notice the marked reduction in the cost of constructing permanent roads. As a comparison let me state, during the years 1922-23 there was a total expenditure for construction and maintenance upon the Provincial Highway of $22,944,917. This included 178 miles of macadam base. This expenditure gave the Province 443 miles of completed hard surfaced road. This expenditure at an average cost per mile of $52,580. The expenditure during the years 1924-25 upon this same mileage of road amounted to $13 249,637. This completed 405 miles of hard surfaced roads at an average cost per mile of $32,760.

It is quite apparent that the careful administration of the present Government in connection with the highway policy is giving to the people of the Province more and better roads at a very marked decrease in expenditure, nor has the quality of the roads suffered by any of these economies. It has been admitted that the type of roads constructed during the past two years in the Province of Ontario is not only of the most approved and highest quality of any roads on the American Continent, but that this work has been done at a lower cost, this being a compliment to the engineering skill and the type of labor which is obtainable within this Province.

GOVERNMENT DEVELOPING RESOURCES

No reference to the affairs of this Province would be complete which did not include New Ontario. The vast quantities of potential wealth brought to view by the Government in its survey of Northern Ontario is most gratifying. In the manufacture of paper and pulp Northern Ontario will take the leading place among the countries of the world. The wise policy of the Government by providing improved fire protection by insisting upon proper methods of cutting and by reforestration, assures the people of this Province that this wealth will be available not only for the present generation but for generations yet to come. With the costs of development now going on in our lines and with the new discoveries of china clay and gypsum brought to light by the energy of the Government, a wonderful future is assured for this part of the Province.

In conclusion, Mr. Speaker, we have every reason to congratulate ourselves upon the wonderful resources of the Province in which we live, and further in this critical period of our history we have a Government with the business sense, the energy, and the patriotism to develop wisely and well the bounties which Providence has given us.

LIGHT CAR MAKES TRIP TO ST. MARY'S

Sam Bell, of Bridgenorth, Found Roads Fairly Good.

Sam Bell, of Bridgenorth, returned this week after a long motor journey —from Bridgenorth to St. Mary's and back—a distance of 235 miles each way. The journey to St. Mary's took 16 hours. Mr. Bell left last Thursday at 1 p.m., arriving at St. Mary's towards 5 o'clock on Friday morning. The return journey was also accomplished in 16 hours.

The roads between Peterborough and Kitchener, he says, were fairly good, considering the prevailing weather, but beyond Kitchener progress was much more difficult. In some places the car had to plough through great drifts of snow, and the travellers had to act as auxiliary engines, pushing the car through the banks of snow.

Mr. Bell's car is a light serviceable vehicle, popularly known as "Spark Plug," which has frequently negotiated the journey between Peterborough and Bridgenorth on occasions when the roads have been impassable to all other autos.

TWO PERSONS DIE IN HALF AN HOUR

Death Tragically Visits Cobourg Home—Storke and Heart Attack.

COBOURG, Ont., Feb. 11 (Canadian Press).—Within half an hour two deaths occurred in the home of John Forster, Albert street, on Tuesday afternoon.

The first was that of Mr. Forster's father, William Forster, who resided with him at the Albert street address. In the absence of Mrs. Forster at the funeral of the late W. H. Brooks, Mr. Forster Sr. was siezed with a stroke.

A neighbor summoned Mrs. Forster, but when she arrived home, her father-in-law had succumbed. The shock proved too much for her and she was stricken with a heart attack, which, a few minutes later, proved fatal.

IN POLICE COURT

Two cases occupied the attention of Magistrate O. A. Langley this morning, one, an alleged infraction of the laws for the protection of animals and the other being a charge of seduction which had been laid against a youth whose home is in the United States. In the latter case the plea of not guilty was changed to one of guilty and the young man was allowed to go on suspended sentence after furnishing the necessary bond.

Humane Inspector R. C. Smith acted as witness for the prosecution this morning in the first case he has had in this district since his recent appointment. He testified that on Charlotte street February 4 he had heard the yelps of a small sable and white collie dog and later saw it appear between the two rear wheels of a delivery truck operated by a local grocery concern. He had not actually seen the wheels of the car strike the animal nor did he say that the driver intentionally tried to commit any injury. He did say that the chauffeur was driving at a high rate of speed and that instead of stopping to ascertain the extent of the injuries he had turned around in the seat and "grinned at the dog trying to reach the sidewalk."

The accused swore that he did not grin and that he had tried to avoid the impact. The dog had rushed out, ran along beside his car for awhile and then ran ahead. If he had turned to either side to avoid it, he stated he would have hit the dog with one of the front wheels. He thought that the best thing to do was to try to "straddle" it with the wheels. Another truck driver said that he thought that the dog had been hit with the rear axle and that afterwards it had run a considerable distance and had stopped in front of his car which he had turned up Park street. He declared that the car which was supposed to have hit the animal was not going faster than ten miles an hour. He did not believe that the dog had been hurt seriously.

The magistrate in dismissing the case sustained the defense counsel W. Huycke in the contention that the injury to the dog was not the result of a wilful act.

James Wollaston who had some time ago pleaded not guilty to a charge of seduction notified the court through his counsel, J. A. O'Brien, that he wished to plead guilty. Mr. O'Brien in representing the case of the deefndant said that the youth had spent more than a week in the jail and had had plenty of time to see the error of his ways. In addition he had been occasioned considerable pain from an injured hip. There were usually two sides to such happenings, submitted the defense, and he thought that considering the fact that the accused was a stranger in the city and had very little money left it would be unwise to fine him as he would then be a vagrant and would in consequence doubtless be a public charge.

Crown Attorney G. W. Hatton, K.C., said that he had made investigations and found that the ends of justice might be met by meteing out a suspended sentence. Proper bonds were then arranged.

LOVER A SUICIDE.

CALGARY, Feb. 11 (Canadian Press).—Conrad Olhausen, former sergeant-major in the German Death's Head Hussars, during the war, shot three times at Bertha Keim, 15, on a farm near Acme, wounding her slightly in the arm. Thinking the girl was dead, Olhausen then hanged himself. Unrequitted love was, according to the girl's story the cause of the tragedy.

RAKING ASHES FOR BOY'S BODY

Village of Elmvale Shocked By Triple Tragedy in Fire.

STORE DESTROYED.

ELMVALE, Ont., Feb. 11. Canadian Press. — Search as being continued last night for the body of Lawrence McWaters, who with his mother and father, Mr. and Mrs. Joseph McWaters, was burned to death in a fire which destroyed their store and dwelling here yesterday morning. The bodies of the parents were recovered on Wednesday afternoon.

From the position of the bodies and the way they were dressed it is evident they had been awakened by the fire and had succeeded in getting partly dressed and downstairs, but were prevented from escaping by the intensity of the blaze.

The fire is thought to have begun in the general store over which the McWaters lived. It threatened for a time to destroy several buildings but was confined to the building in which the McWaters lived by the efforts of a volunteer fire brigade. Pearson's butcher shop and James McDermott's insurance office was destroyed. The loss will total several thousand dollars.

The village and surrounding district are shocked at the tragedy. Although the village has been the scene of many disastrous fires yesterday's conflagration far surpassed anything ever experienced in this neighborhood.

Lloyd Pearson's butcher shop, Wilfrid Bunt's barber shop, and Jas. McDermott's insurance office, were totally destroyed. Mr. and Mrs. McWaters had two sons, Lawrence, who was burned to death with them, and Willis, in Belleville, who was notified by phone of the calamity which had overtaken his home.

The loss will total several thousand dollars and the village and surrounding country are shocked at the magnitude of the tragedy.

THREAT OF JAIL FOR WITNESSES

Jury Unable To Hear Them in Vancouver Trial.

PROFITS BARED.

VANCOUVER, B.C., Feb. 11 (Canadian Press). — Jail sentences for witnesses who did not speak loud enough for the jury to hear were gently referred to by Mr. Justice D. McDonald at the trial of the fruit combine charges against the Nash interests yesterday.

"Speak up, I don't want to send you to jail," His Lordship told Stanley O'Hara, book-keeper for the Acme Fruit Company of Calgary, after the jury had complained repeatedly of the "sotto voce" evidence.

O'Hara's testimony brought out the first explanation offered at the trial of the operation of the Nash jobbers, who purchased and sold the fruit handled by the brokerage houses.

The Acme Company handled fruit both by straight purchase or consignment, the witness said. A profit on berries averaged for 1924 approximately 75 cents, on rural sales and 50 cents on city sales, per case.

Later, on cross-examination by MacLeod Cinclair, K.C. he said the profit averaged close to 25 cents a case.

Cross examined by Mr. Davis, W. J. Holcroft of the Alexander Grocery of Camrose, and former credit manager of the Acme Company, Calgary, said that he never saw anything irregular or fraudulent in the conduct of the business.

"Were there any instructions from people above you to do anything dishonest?" Mr. Davis asked witness.

"No, Sir."

U.F.O. OFFICERS ARE RE-ELECTED

Peterboro Club Elects Same Members to Office.

MEMBERSHIP DRIVE

The list of officers appointed for this year by the Peterborough U. F.O. Club No. 519, shows no change from that of last year. E. A. Scott is president, C. E. Moore, vice-president, J. H. Lewis, secretary-treasurer. The members of the executive are: W. R. Shields, Albert Armstrong, Walter Garbutt, Norman Moncrief, W. Tully and W. W. Dawson.

J. A. Young and W. Tully have been appointed to act as captains of the membership campaign, which is to be vigorously prosecuted until the middle of March, when the annual oyster supper in Victoria Hall will mark the conclusion of the effort.

Proceedings at the February meeting to be held on the 16th will be varied by a paper on Hog Raising by V. S. Milburn, and an illustrated lecture on Y.M.C.A. war work in Great Britain and the continent, by Rev. W. S. Edgar.

Join the Exhibition!

ONE MAN'S OPINION

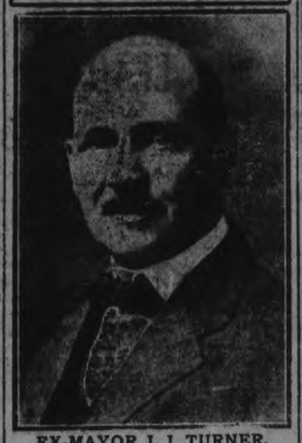

EX-MAYOR J. J. TURNER.

Dear Mr. President:

Enclosed find my application for membership in your Association and fee of $2.00.

May I say a word of praise on behalf of the splendid work accomplished by your Board of Directors under your leadership in building up a community work that will unite the Urban and Rural population in a Greater Peterborough. Not great perhaps in matter of population but great in working together in community interest, understanding one another—developing our viewpoint, for unless the whole citizenship in the City and on our borders is healthy and happy, then we fall short of community interest, which should be part and parcel of our life.

The Exhibition must either stand still or press onward and thanks to your vision and support of directors the Exhibition is developing in every branch and is one of the many splendid assets with which the name of Peterborough is associated.

I trust the present campaign for membership will result in the objective and perhaps a suggestion will help—namely, on Exhibition dates print a ribbon to read—member Peterborough Industrial Exhibition, and let us wear them about our daily work to advertise the Booster Club.

Sincerely yours,
J. J. TURNER.

ANOTHER FAST GAME TO-MORROW

Petes and Havelock Meet in Second Game of Round.

After last night's encounter there should be a record crowd at the second game between Havelock and Peterborough Intermediates. After their easy games with Lakefield the Petes failed to take last night's game seriously and allowed the visitors to get the jump on them. The game to-morrow should be better.

The tickets for the game are on sale at Bert McLeod's drug store.

BATTLE OPENS

(Continued from page one.)

North Ontario) wants to know how the 4.4 beer permits were issued.

K. K. Homuth (Labor, South Waterloo) asks upon what recommendations the new registrar of the Surrogate Court and new sheriff and new Division Court clerk in Waterloo County were appointed.

Raney Busy.

Mr. Raney, apparently, had decided to force the issue regarding the Government's temperance policy. This morning he filed a series of questions, among which were the following:

Has the Government or the Prime Minister given consideration since last session to the question of Government control of the sale of intoxicating liquors?

Has a bill been drafted for submission to the Legislature as a basis of discussion before the electors?

Mr. Widdifield (Ontario North) wants to know what plan of Government control was contemplated when the Government called for a plebiscite in October, 1924.

An immediate attack will be made by the Opposition groups on the Government for its failure to call for by-elections to fill the seven vacant seats in the House. W. E. Raney, former Attorney-General, has filed a question as to why the vacancies have not been filled, and if the Government is aware that the Legislative Assembly Act requires that writs for by-elections be issued immediately on the seat becoming vacant.

CURLING

Curling games played last night resulted as folllows:

P. Stuart	B. W. Harvey
A. Brown	W. H. Meredith
T. H. Hooper	W. E. Metcalfe
R. Best	C. Seymour
Skip.....13	Skip..... 9
H. Hair	H. Gilgour
H. R. Sills	J. Gatfield
R. Johnston	H. Clegg
George Hill	R. Dobbin
Skip.....11	Skip.....10
C. Gordon	C. Taylor
J. Selkirk	W. Fitzgerald
J. W. Richmond	C. McKinnon
H. Foote	C. Browne
Skip.....7	Skip..... 8
T. H. Glover	R. Adams
F. Hawken	W. C. Hughes
W. E. Taylor	S. J. Graham
L. Bowes	Ira Moore
Skip.....11	Skip.....12
C. Taylor	J. Cullen
J. Fitzpatrick	A. Ringer
J. Penrose	L. Dobbin
H. Martin	J. Menzies
Skip.....8	Skip.....14

K. OF C. ALLEYS.

At the Knights of Columbus bowling alleys last evening, the Shamrocks (Miss Helen Quinn, captain), took three games from the Buttercups (Miss Margaret O'Toole, catpain) and the Bluebells (Miss Gertrude Doyle, captain) won three games from the Daffodils (Miss Florence Murray, captain). On the Shamrocks' team, Mrs. E. Cronin had high score of 205 and Miss O'Toole, of the Buttercups, 166. On the Bluebells' team, Miss Marita Grisdale made the high score of the evening, 211, and Miss Murray, of the Daffodils, 156.

Regent Entertainment

Under the auspices of the G. W. V. A.

Playing Monday Next

The FOOL

A William Fox Supreme Attraction featuring EDMUND LOWE

A HARRY MILLARDE PRODUCTION

—Amazes you
—Challenges you
—Thrills you
—Rouses you

He fought temptation— and won the battle

SEE IT MONDAY

produced from Channing Pollock's great stage success.

Theatre

AT THE REGENT

DARING PLOT IN "COMING OF AMOS"

Love, Intrigue and Comedy, All in One Picture

Old fashioned melodrama, so enthusiastically received by the public in the days of the two reel thrillers, has been brought back on the screen again in the Cecil B. DeMille supervised production, "The Coming of Amos" which is now playing at the Regent Theatre with Rod La Rocque in the starring role.

This Producers Distributing Corporation release has melodramatic comedy for its theme, reviving the exciting actions of the hero, the heroine and the villain, plentifully garnished with humor.

Opposite Rod Le Rocque in the hero's role, Jetta Goudal portrays the role of the heroine in a manner worthy of her title as "the screen's most fascinating personality." Noah Bery, as the villain, add life and color to this featured role.

Around these three, love, danger, romance and struggle plus frequent bits of comedy fill the unusual plot of the picture, which in book form has been one of the season's best sellers.

The reception which this production has been awarded throughout the country has proved to DeMille that the universal appeal for melodrama of the old days, placed in a modern, up-to-date setting is not dead, in spite of the present day apparent sophistication of the theatre going public.

BEER

Twice as strong as 4.4 can be— made at home.

Ask your Grocer for

RITE-GOOD

Malt Extract and Hops

Package to make 25 Pints $1.00
Package to make 50 Pints $1.75

If your grocer can not supply you, write direct to

E. B. Nettelfield & Co.
Ontario Representatives
35 Colborne St. - - - Toronto
or
St. Lawrence Preserving Co. Reg'd
Quebec, P. Q. 34

LOCALS

The bank clearings for the week ending February 13 were $629,114.

DR T. P. McCULLOUGH

...e, Ear, Nose and Throat Specialists, 166 Brock St. Phone 36W

WE HAVE IT.

...o. 1 Hardwood, Hardwood Slabs ... Soft Wood, cut to your liking. ...l of the O.T.A. variety—"Dry."—...nitary Ice Supply. 'Phone 147.

OYSTER SUPPER

The Catholic Women's League of Ennismore are holding an Oyster Supper on Friday evening in the Parish Hall. Admission 50 cents.
3d, 36, 307

THE KNIGHTS OF PYTHIAS.

The Knights of Pythias will hold their regular weekly euchre drive on Friday evening, Feb. 12th, at 8 p.m. Good prizes. Admission 25c.
1d-36-462.

DRY WOOD

Hard and Mixed Slabs; Body hardwood cut to order; close prices. At Thompson Wood Yard. Phone 2260 or 1926J. 3d, 37, 317

G.W.V.A. BENEFIT CONCERT

The G.W.V.A. will hold a Benefit Concert for Relief Work in the Capitol Theatre on Sunday Evening, Feb. 14th. Best Local Talent. Silver collection. 4d 38, 312

CLIPPER BLADES SHAPENED

By our new process, special machinery for sharpening hand and power, Hair Clipper Blades; also Farm Machinery repaired by the Acetylene Process. H. T. Millard, 225 Hunter St. Phone 234.
2d, 36 ?

SINGER COMING.

Arthur Blight, the great baritone singer, will be in Peterborough this coming week end and will be singing in Trinity church at both morning and evening services.

VALENTINE SOCIAL.

King Edward Home and School Association will hold a Valentine social and sale of home-made candy on Friday, Feb. 12th, at 8 p.m., in the Kindergarten room. Programme and refreshments. Silver collection. Come and bring a friend.
2d-9-11-299.

DO YOU NEED AN ACCOUNTANT?

If you want your books audited or adjusted; if not satisfied with your book-keeping system; if you want your income tax return prepared for this or other years, or want some dispute adjusted.—H. K. Middleton. 'Phone 1353. Office, 202 Charlotte Street. dtf

J. LEWIS HARRISON, A.T.C.L.

(Associate Trinity College, London)
(Organist and Choirmaster.)
Teacher of Pianoforte and Organ; Harmony, Counterpoint, Fugue and all Theoretical Subjects.
Pupils prepared for all examinations. For terms apply to 199 Reid Street, Peterboro. Phone 483W.
26d 50 148

NOTICE.

I expect Alberta coal in a few days, so leave your order now and get it off the cars.

Coke	$16.00
Kentucky Egg	12.00
Red Jacket Coal	10.00
Canell Coal	15.00

Also hard and soft wood.
J. E. A. Fitzgerald, 'phone 111.

CLIPPER PLATES AND CLIPPERS SHARPENED AT TAYLOR'S.

We have the machinery for that work and know how to use it. That is the point. Every pair we grind are tested. Saws filed and set. Cutlery grinding, umbrellas repaired and recovered. 45 years' practical experience. Wm. Taylor, the Sheffield Cutler, 219 Hunter street west. t.t.s.

NOTICE—MOTORISTS!

Will all motorists in Peterborough and district who have paid fines to the municipality of Brighton please submit their names with details of offence to the Ontario Motor League, Peterborough, in order that we may take steps to have all monies refunded where possible, as the by-law in question has lately been quashed through the efforts of the Ontario Motor League.
FRANK G. STINSON,
Phone 1360. Secretary.
2d, 3, 6-315

CONVENTION HERE.

The Twelfth Annual Convention of the Ontario Brotherhood of Threshermen, and the adjourned annual meeting of The Ontario Threshermen's Mutual Fire Insurance Company will be held in the Chamber of Commerce, Peterboro, Tuesday, February 16th, commencing at 1.30 p.m. with an evening session. All threshermen and policy holders are cordially invited to get first hand information concerning their own Insurance Company and Organization.
JOSEPH CUSHMAN,
2d-37-319 Manager.

NOTICE, YE ORIENTALS!

Ancient Mystic Order of Samaritans, Cyzicus Sanctorum No. 24. Grand field night Friday, Feb. 12th. Large class of Neophytes. Visitors from Lindsay and Bowmanville. District Deputy Supreme Monarchos F. J. Moore. Big moon feast. Orchestra and singing. Uniformed officers and drill. Election of representative to the Supreme Orient. A Mile Of Smiles.
1d-36-330.

APARTMENT

To let; five rooms, central, conveniences, low rent.
Also Store and Garage to let.
A. LOW & CO.
385 Bethune St.
Phone 607 - N. and Hol. 1027

CHOIR PRACTICE.

All Saints' Choir will practice tonight at 7.30.

GEORGE ST. (UNITED) CHOIR

Members are reminded that practice will commence tonight at 7.45 o'clock. Social hour at the close.

DR. KENNEDY'S MANGE TREATMENT

For Clyde itch on horses. For sale at leading druggists, or sent postpaid for $2.00. M. P. Kennedy, V.S., Lakefield.
12d-t.t.s.-38.

LET'S GO!

To the Typos' Euchre and Dance on Tuesday, Feb. 16th, in the Victoria Hall. Card Prizes for Euchre. Splendid Orchestra for Dancing. Special Prize open to all.

NOTICE.

St. Andrew's Ladies' Bible Class are holding a Valentine Tea Friday evening, Feb. 12th, from 7 to 10, in the ladies' parlor. A good programme has been arranged. There will be a sale of home-made cake and candy. 25 cents admission. A cordial invitation is extended to all.
1d-36-322.

PRIZE WINNERS

Prize winners at this week's card party held in the Sacred Heart Hall were Mrs. James Conlin, T. Whaley, Mrs. Courneya, Mrs. M. English, Mrs. O'Connor and J. M. Odette. Consolation prize winners were Mrs. Lonergan and Eileen Enright.

BENEFIT CONCERT.

The Female Voice Choir will hold a benefit concert in the Capitol Theatre on Sunday evening, Feb. 14th, at 8.15 p.m. A good programme is being prepared with the best of local talent. Proceeds will be given to the G.W.V.A. for relief work. Silver collection.
1d-36-331.

REPORT MISLEADS SAYS HIS WORSHIP

Mayor Holloway Opposed To Purchase of Street Railway System.

The article in last night's Examiner would almost lead one to think that I was in favor of buying the Street Railway.

Please make it clear that I am against the purchase and that even the investment of $20,000 in the plant would not be undertaken without a vote of the electors.

W. T. HOLLOWAY,
Mayor.

Y.M.C.A. MEETING.

G. A. Gillespie is President For Eleventh Term of Office.

The election of officers of the Y.M.C.A. directorate resulted in the re-election of President G. A. Gillespie for his 11th term. The other officers were also re-elected as follows:

1st Vice-President—T. Barrie; 2nd Vice-President — G. A. Macdonald; Treasurer—J. I. Turner; Recording Secy.—R. L. Dobbin.

Chairman Finance Committee — J. H Hamilton; Property Committee—W. A. Richardson; Religious Committee—I. Wearing; Physical Committee—B. D. Hall; Boys' Committee—J. E. Smith; Membership and Social Committee—J. F. H. Wallace; Educational Committee—H. R. H. Kenner.

WEDDING BELLS.

DUNFORD—BYERS.

At St. Enoch's United Church, by the Rev. Robert Pogue, Mr. Gerald A. Dunford and Miss Margaret Jane Byers were united in marriage at 7 o'clock Tuesday evening. Both of Peterborough.—Toronto Globe.

HARVEY—McNAUGHTON.

The marriage took place at St. Stephens' Anglican church, La Salle, New York, Reverend Burton officiating, on Feb. 6, 1926, of Miss Eva McNaughton, of Young's Point, Ontario, to Mr. George Harvey, of Niagara Falls, New York.

They were attended by Mr. and Mrs. Wm. Carroll, of Niagara Falls.

OBITUARY.

JOHN P. JAMES.

The death occurred in Toronto February 10 of John P. James, only son of John James, 273 McDonnel Street.

The funeral will take place from the chapel of D. Belleghem and Sons on Saturday at 3 p.m. Interment in Little Lake Cemetery.

WILLIAM WEATHERSTONE

The death took place at the family residence, 120 Hilliard street, of William Weatherstone at the age of 82 years. He was born in Berwickshire, Scotland, in 1844 and came to Canada when a young man, settling in Galt, Ont., wheer he was engaged in the woollen business for some time. In 1877 he married Janet Hay of Galt, who still survives, with two daughters and five sons, Mrs. W. J. McQuinn of Meaford, Ont., Mrs. C. N. Graham of Sault Ste. Marie, Robert of Philadelphia, George H. of Detroit, Mich., Wm. J., Peter A. and D. R. of Peterborough. In 1904 he removed to this city where he made a host of friends. He was a member of St. Paul's Presbyterian church. The funeral will take place from the family residence, 120 Hilliard street, on Friday at 2 p.m. to Little Lake cemetery. The Rev. Mr. Allan will officiate.

Valentine Gifts

As a surprise for a Valentine gift, give—Jewelry, Silverware or China.

We are showing some beautiful gifts that would be very much appreciated, and will last, and your friend would value it much more than some other gifts you might send.

Gifts priced from $1.00 up to $10.00 are excellent values.

Warne Bros.
349 GEORGE STREET
DIAMOND HALL
Phone 880.

DEFECTIVE CHIMNEY WAS CAUSE OF FIRE

Flames Were in Between the Walls of House—Damage $300.

A fire due to a defective chimney occurred at 140 Park Street this afternoon. The flames got a hold between the walls of the house and gave considerable trouble to the firemen who were somewhat hampered by the dense smoke that prevailed. Chief Gimblett stated that the damage would be around $300.

J. MacDonald, the tenant of the house was just leaving for his work when he smelt the smoke. He started to look for the cause and noticed the flames going right through the wall at a corner between the summer kitchen and the main part of the house. He was at a loss to explain what caused the fire as he maintained there were no fires going at the time the blaze occurred. The damage was covered by insurance.

LAST SURVIVOR.

Mrs. Papineau MacKay, Aged 95 Years, Died in Ottawa.

OTTAWA, Feb. 11 (Canadian Press)—Mrs. Auriel Papineau Mackay, niece of Louis Joseph Papineau, and the last surviving member of the family of the Hon. D. Benjamin Papineau, died here yesterday at the home of her son, L. J. Mackay, aged 95 years and 7 months.

Her husband, the late F. Samuel Mackay, was for many years notary of Papineauville, Quebec. Mrs. Mackay's father, Hon. D. Benjamin Papineau was a younger brother of Louis Joseph Papineau.

Join the Exhibition!

FINANCIAL NEWS

NEW YORK STOCKS

	High	Low	Close
American Can	317¼	331¾	317¼
Smelters	144¼	140½	140½
Baldwin	124½	123½	123½
Cal. Petrol	36⅝	36⅜	36⅝
Chrysler	50⅞	49⅜	49⅝
Dup. De Nem. 231		227¼	228⅜
White Motors	89¾	88	88½
U. S. Steel	132¼	131¼	131½
Fleischmann	53¾	53¼	53½
General Motors	127⅛	125½	125⅜
Hdson Motor	117¾	115⅛	116¾
Inter. Nickey	44½	43½	43½
Coco-Cola	151¼	149	151¾
Mack Truck	147	145¼	146⅝
Marland Oil	59¼	58⅞	59⅛
U. S. Rubber	86	84¼	85

MINING STOCKS

Gold	Asked	Bid
Argonaut	47	43
Atlas	5	4
Baldwin	3½	3¼
Chaput Hughes	18	17
Con. West Dome	28½	27
Dome	1860	1830
Hollinger	1910	1900
Hunton	15	14½
Keora	12½	12
Kirkland Lake	136	132
Lake Shore	1240	1225
McIntyre	2550	2506
Moneta	16½	16½
Nipissing	695	686
Preston	9½	9
Teck Hughes	375	371
Vip. Con. Mines	195	193
W. Hargraves	930	923
West Tree	3	2
Silver		
Beaver	99	95
Castle	166	164
Coniagas	413	398
Crown Reserve	23	22½
McKinley	24	23¼

CHICAGO WHEAT

	High	Low	Close
May	169¼	166¾	169
July	151⅛	149	150⅝

WINNIPEG WHEAT.

	High	Low	Close
May	156⅞	155	156⅜
July	155¾	153¾	155⅛

HUGE STILL FOUND.

Police Seize Aparatus With Capacity of 800 Gallons Per Day.

KITCHENER, Feb. 11.—(Canadian Press.)—A huge liquor still, with a capacity of 800 gallons a day, was seized by the inland revenue department, assisted by provincial police, at the farm of Otto Stein, near here, at a late hour last night. The equipment is valued at $4,000.

LATE WANT ADS.

LOST—BETWEEN BOSWELL AVE. and Post Office, by way of Charlotte, Aylmer and Hunter; small black purse containing small sum of money; reward; finder please phone 805 or 142 Hunter W.
2d-37-474

FOR RENT—THREE HOUSEKEEPING rooms, heated; conveniences; partly furnished; apply 168 Antrim St. 6d-41-473

Phone 1838
For Clancy's TAXI
Make a note of our number—not in telephone book.
t.t.s.

NEW MARRIAGE LAW.

Member Would Prevent Couples Going Through Two Ceremonies.

TORONTO, Feb. 11.—(Canadian Press.)—Second marriages of couples who have been married by the civil authorities would be forbidden if a bill to be introduced in the Ontario Legislature by Major A. C. Lewis, Conservative, Seat B, Toronto North East, is passed by the Legislature. The bill is designed to prevent persons "casting reflection on the marriage laws of the province "by being married by ministers or priests after the first marriage. The bill no doubt will be strongly opposed.

STEAMER WRECKED.

British Vessel Grounded on Sable Island—Crew Escaped.

HALIFAX, Feb. 11 (Canadian Press).—The steamer Harald Casper, bound from an English port to New York, grounded on the south side of Sable Island, near the East light during the night and was this morning breaking in two and filling. Captain Harkans and his crew of 27 men reached shore safely in the ship's boats.

A. O. F. SOCIAL EVENING.

An enjoyable evening was spent in the last regular meeting of Court Stanley, A.O.F. After the business had been disposed of games were indulged in. A good number was present. Prize winners were 1st, euch Bro. G. Tremain; bowling, Bro. A.Day. 1st, carpet ball, Bro. H. Killingbeck 2nd, carpet ball, Bro. S. Mason. This was the first of a series of entertainments inaugurated for the season During the evening Bro. S. Mason was presented with a Past Chief Ranger's jewel and certificate, by Ranger's jewel and certificate by Bro Walker, C. R. Refreshments were served at the close.

PORTER KILLED.

Baggageman at London Had Head Crushed Between Cars.

LONDON, Feb. 11 (Canadian Press).—John Morrison, C.N.R. baggage porter, was instantly killed today when his head was crushed between the vestibules of two cars being shunted in front of the depot.

The dead man was preparing to load baggage into a car. It is thought that in stepping across the platform he lost his balance and fell with his head between the bumpers.

IN MEMORIAM.

CURTIS.—In loving memory of our dear Victor, who was called home to be with Christ Feb. 11, 1922:
All that the Father giveth me shall come to me, and him that cometh to me I will in no wise cast out.—John, 6-37.
—Sadly Missed by Mother, Father, Sisters and Brothers.

...EMBER
ROTARY CARNIVAL
MONDAY EVE., FEB. 15TH.
Win First Prize by Completing Your Costume with
STEIN'S THEATRICAL MAKE-UP
We Have a Complete Fresh Stock.
DON'T DELAY—
COME IN TO-DAY
HARRIS DRUG STORE
"The Store That Has It First"
351 GEORGE ST. Phone 527

ADVERTISE IN THE EXAMINER

G. A. Borland DRUGS
228 Charlotte Street near Hunter.

"My Valentine"
What different emotions that expression means to us! To some a joke, others in all seriousness. But after all, why not make it an occasion to show your appreciation of "someone."
PAGE & SHAW CHOCOLATES, $1.00
COTY, YARDLEY, PIVER, ETC., TOILETERIES
Our Windows Offer More Suggestions
G. A. BORLAND
PHARMACEUTICAL CHEMIST
Phone 274 - Fast Auto Delivery

CITY TAXI 25c
UP-TO-DATE HEATED CARS
SERVICE DE LUXE
DAY OR NIGHT
PHONE 2240
Brydon Weese, Manager
26d-36-395

THE JEAN RIDDICK YARN SHOP
shows an unusually large stock of Yarns, Hosiery, Underwear, Etc. Come and see us and save money.
WE SELL FOR LESS!

N. D. FOOTE, D.S.C.
GRADUATE CHIROPODIST
All manner foot trouble successfully treated, 107 Barrie Bldg., Phone 1730W for Appointment.

Optometry Is Surprisingly Exact
The practitioner depends altogether on the instruments he uses. These instruments work in harmony with natural laws, and they cannot vary in their accuracy. Thus the Optometrist secures without the use of drugs an accurate correction, and the lenses he supplies overcome the defects of his patients. We practice Optometry in harmony with the latest advances in the profession.
A. A. FOWLER, Phm.B.
EYESIGHT SPECIALIST
B. McLeod has a drug store in the same place—373 George St.

CHIROPRACTOR
M. C. GOODWIN
DC. Ph. C.
Palmer Graduate
206 Barrie Building.
Lady Attendant Phone 431
Hours 10-12 a.m., 2-4 and 7-8 p.m
Office closed Tuesday evening, also Thursday afternoon and evening.

Campbell's Fresh
Creamery Butter lb. 46c
Put up especially for us under our "3 B" wrapper

3 Matches	25c	2 lb. Thompson Seedless Raisins	27c
3 Fairy Soap	23c	2 lb. Prunes	23c
Canned Cranberries	15c	2 lb. Soap Chips	25c
Lindsay Bread, loaf	9c	4 lb. Broken Rice	25c
7 lb. Cooking Onions	25c	5 lb. Mixed Honey	49c
2 lb. Fresh Soda Biscuits for	25c	2 large cans Tomatoes	25c
Sweet Oranges, dozen	23c	2 lg. cans Aylmer Pumpkin	25c
4 lb. hand-picked White Beans	25c	3 Oh! Boy Hand Cleanser	25c
4's Mixed Jam	47c	2 lb. Shortening	33c
3 lb. Icing Sugar	25c	2 lb. Pure Lard	41c
6 lb. Rolled Oats	25c	4's Shirriff's Orange Marmalade for	62c
5 lb. Corn Meal	25c	Fillet of Haddie, lb.	23c
5 lb. Wheatine	29c	2 lb. Haddie	25c
4 lb. Rolled Wheat	25c	Silver Bright Salmon—fish, lb.	15c
Salada Tea, special, lb.	69c	sliced, lb.	20c
		Salt Herrings, dozen	40c

60 Hunter Street East | Boyle's CASH & CARRY GROCERY. | 168 Charlotte Street

IS IT GOOD!
Nugent's Winter Balm, 25c and 40c., for Chapped Skin.
WE DELIVER PROMPTLY
PHONE 332
Prescriptions Dispensed by a Graduate Druggist.
NUGENT DRUG CO.
386 GEORGE ST.
FRANK GREATRIX, Prop.

CHAIN RED & WHITE STORES

RED & WHITE customers appreciate the fact that each store has its own delivery service, and the orders are thus handled carefully direct from the store to the home by one of the staff. Service in every way and very closest cash prices are the main objects of the RED & WHITE Stores.

CEREALS

Tillson's Health Bran	21c
Kellogg's All-Bran	21c
Shredded Wheat	2 for 25c
Quaker Corn Flakes	3 for 29c
Post's Bran Flakes	15c
Puffed Rice	2 for 35c
Puffed Wheat	2 for 25c
Grape Nuts	2 for 35c
Quick Quaker Oats, plain	29c
Quick Quaker Oats, china	39c
Aluminum Oats, large	31c
(Last chance to get the Aluminum pkg. at this price.)	
Rolled Oats	10 lbs. 43c
Wheatlets	3 lbs. 25c
Cornmeal	4 lbs. 25c
Graham Flour	3 lbs. 25c

ORANGES
Ripe, full flavored, swell quality. You know what a real Orange flavor is when you eat one of these.
30c, 39c and 50c Doz.

SERV-US GOODS

Tomatoes, 2½'s	2 for 35c
Corn, 2's	15c
Peas, 2's, No. 4	2 for 35c
Cocoa, ½'s	25c
Sal Soda	9c
Bicarb Soda, 1's	10c
Floor Wax	43c
Coffee, specially blended as our Serv-Us Brand to give Red & White customers a rich, aromatic Coffee that they will appreciate	65c
Catsup, 12-oz.	25c
Mayonaise Dressing	35c
Seeded Raisins, 15-oz.	18c

EXTRA SPECIALS
For Friday, and Following Week

Fry's Cocoa 21c
½S', - - - - -
Cocoa has advanced sharply in price, and this fine grade Cocoa could not now be replaced at this price.

Toilet Paper 63c
Extra Large Rolls 10 for
This is a fine grade, double size roll, and excellent value.

Aylmer Pack BEANS 25c
1S'. tall, 3 for - -
These good Canadian put-up Beans are superior quality, and great value.

Tomatoes 25c
2½S'. Standard 2 for
Clearing this good line of Tomatoes which could not be bought now to sell at this price. A chance to get a supply at a season when the home canning is getting low.

SUNDRIES

Tasty Fig Bar, lb.	25c
Christie's Arrowroot Biscuits, lb.	29c
Heinz Ketchup, large bottle	28c
Jutland Sardines	3 tins 27c
Plum Jam, jar	15c
Benson's Corn Starch	2 pkgs. 25c

RED & WHITE COFFEE, a surprisingly good quality, per lb. 57c

CANNED GOODS

Peas, Aylmer—No. 4, choice	15c
No. 3, choice	20c
No. 2, choice	25c
Corn, Aylmer, choice	2 for 25c
Honeydrop	2 for 35c
Pumpkin, choice, 2½'s	15c
Spinach, choice, 2's	25c
Standard, 2's	2 for 35c
Asparagus Tips, Libby's, 1's,	43c
Beets, Rosebud, 2's	25c
(These Beets are very small, extra tasty and cheaper than buying bunches of early grown, imported stock.)	

GRAPEFRUIT
Fancy Florida fruit, ripe and mild flavored. Not too acid.
10c and 3 for 25c

DRIED FRUITS, PEELS, NUTS

Seedless Raisins, choice	15c
Seedless Raisins, fancy, 2 for	35c
Seeded Raisins, fancy	2 for 35c
Dates	2 for 23c
Raisins, Valencia, finest selected stock	2 lbs. 25c

An extra large shipment of new crop Valencias has reached Canada, making possible this special price for these best of cooking Raisins.

Walnuts, shelled halves, the brightest and finest quality nuts ever handled. Will suit the most particular cooks for salads, cakes and deserts. New Bordeaux stock, just in, lb. 55c

Figs, fancy, Smyrna	2 lbs. 31c
Prunes, fancy	2 lbs. 27c
Currants, choice	15c
Fancy	19c
Lemon and Orange Peels	35c
Almonds, shelled	5 ozs. 25c